Analysis report for sample: 0ac5e1e3310c7410c651e5ce0fe5aab1

This report has been generated by a set of tools for semi-supervised behavioral analysis of executables.

More information about these reports at **http://www.vallejo.cc**.

This work is licensed under a Creative Commons Attribution 4.0 International License. To view a copy of this license visit http://creativecommons.org/licenses/by/4.0/.

Report classification: 7424 (indicates the level of interest of the report, based on the amount of information collected about the sample).

Index

- Sample
- AV detections
- Original source url
- Virustotal url
- Yara matches
- Snapshot
- Threads tree
- Running processes
- Most interesting actions
- Most interesting strings
- Involved hosts
- Dns queries
- Connections and readable network traffic
- Threads behavioural information
- Malware processes' network events
- Sample's unpacked / injected modules

Sample

- md5: 0ac5e1e3310c7410c651e5ce0fe5aab1

AV detections

- Microsoft:
- Kaspersky: not-a-virus:Downloader.Win32.DriverUpd.ipb
- Symantec:
- Malwarebytes: PUP.Optional.SoftPulse

Original source url

-

Virustotal url

- https://virustotal.com/es/file/0f5a803fa658a879655bb234c1cf54a364fe13298f0331a2cfc66322cd7e51ff/analysis

Yara matches

The following yara rules have matched injected or unpacked modules's code or data areas.

- IsPE32 ()
- IsWindowsGUI ()
- IsBeyondImageSize (Data Beyond ImageSize Check)
- HasRichSignature (Rich Signature Check)
- without_attachments (Rule to detect the no presence of any attachment)
- without_images (Rule to detect the no presence of any image)
- without_urls (Rule to detect the no presence of any url)

Snapshot

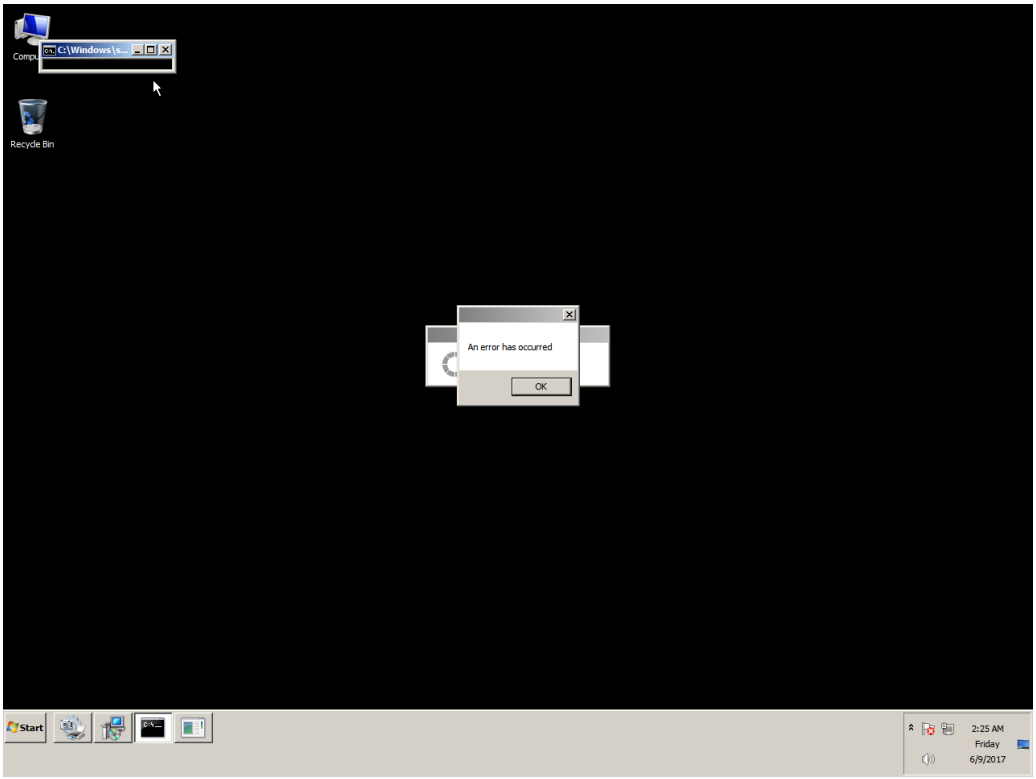
C:\Windows\s...
Recycle Bin
An error has occurred
OK
Start
2:25 AM
Friday
6/9/2017

Threads tree

The following tree represents sample's threads. T<index> is an alias for sample's threads (numeration is done in the order of threads creation). P<index> is an alias for processes owning sample's threads.

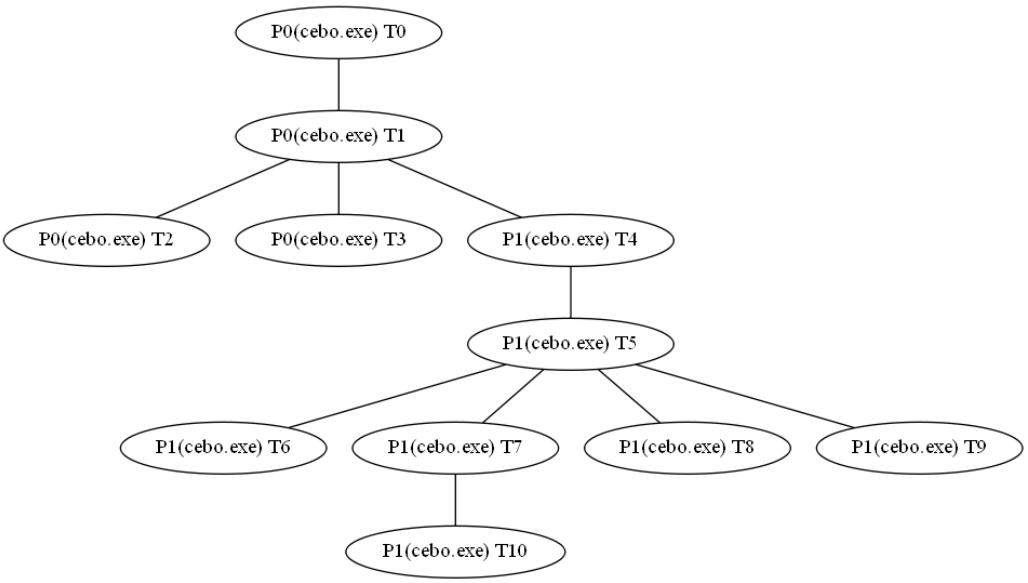

Running processes

Here it is the list of running processes after sample execution.

Processes with sample' threads

- Name cebo.exe Alias P0
- Name cebo.exe Alias P1

Other processes

- Name System
- Name smss.exe
- Name csrss.exe
- Name wininit.exe
- Name csrss.exe
- Name winlogon.exe
- Name services.exe
- Name lsass.exe
- Name lsm.exe
- Name svchost.exe
- Name svchost.exe
- Name svchost.exe
- Name svchost.exe
- Name svchost.exe
- Name audiodg.exe
- Name TrustedInstaller.exe
- Name svchost.exe
- Name svchost.exe
- Name spoolsv.exe
- Name svchost.exe
- Name svchost.exe
- Name vmtoolse.exe
- Name svchost.exe
- Name dllhost.exe
- Name msdtc.exe
- Name sppsvc.exe
- Name taskhost.exe
- Name dwm.exe
- Name explorer.exe
- Name vmtoolse.exe
- Name SearchIndexer.exe
- Name svchost.exe
- Name wmpnetwk.exe
- Name WmiPrvSE.exe
- Name chrome.exe
- Name WmiPrvSE.exe
- Name SearchFilterHost.exe
- Name taskhost.exe
- Name SearchProtocolHost.exe
- Name cmd.exe
- Name conhost.exe
- Name UI0Detect.exe
- Name UI0Detect.exe
- Name pxxx.exe
- Name dllhost.exe

- Name cmd.exe
- Name conhost.exe
- Name cmd.exe
- Name conhost.exe
- Name int3.exe
- Name explorer.exe
- Name explorer.exe
- Name WmiPrvSE.exe
- Name cmd.exe
- Name conhost.exe
- Name UI0Detect.exe
- Name cmd.exe
- Name conhost.exe
- Name cmd.exe
- Name conhost.exe
- Name explorer.exe
- Name explorer.exe
- Name cmd.exe
- Name conhost.exe
- Name taskkill.exe
- Name mode.com
- Name conhost.exe
- Name WmiPrvSE.exe
- Name cmd.exe
- Name conhost.exe
- Name UI0Detect.exe
- Name cmd.exe
- Name conhost.exe
- Name int3.exe

Most interesting actions

The following list it's a collection of the most interesting events captured. This list is ordered by the score assigned to the event. In the section "Threads behavioural information" it's possible to find all the actions performed by each sample's thread ordered chronologically.

- Process Create (C:\\Users\\javi\\Downloads\\cebo.exe PID: P1, Command line: "C:\\Users\\javi\\Downloads\\cebo.exe" Track="0001000000")
- RegCreateKey (HKLM\\Software\\Microsoft\\WBEM\\CIMOM Desired Access: Query Value, Set Value, Disposition: REG_OPENED_EXISTING_KEY)
- RegCreateKey (HKLM\\Software\\Microsoft\\WBEM\\CIMOM Desired Access: Read/Write, Disposition: REG_OPENED_EXISTING_KEY)
- RegCreateKey (HKCU\\SOFTWARE\\Microsoft\\Windows\\CurrentVersion\\Internet Settings Desired Access: Read/Write, Disposition: REG_OPENED_EXISTING_KEY)
- RegCreateKey (HKLM\\Software\\Microsoft\\Tracing Desired Access: Query Value, Set Value, Disposition: REG_OPENED_EXISTING_KEY)
- RegCreateKey (HKLM\\Software\\Microsoft\\Tracing Desired Access: Read/Write, Disposition: REG_OPENED_EXISTING_KEY)
- RegCreateKey (HKLM\\Software\\Microsoft\\Tracing\\cebo_RASAPI32 Desired Access: Read, Set Value, Disposition: REG_CREATED_NEW_KEY)
- RegSetValue (HKLM\\SOFTWARE\\Microsoft\\Tracing\\cebo_RASAPI32\\EnableFileTracing Type: REG_DWORD, Length: 4, Data: 0)
- RegSetValue (HKLM\\SOFTWARE\\Microsoft\\Tracing\\cebo_RASAPI32\\EnableConsoleTracing Type: REG_DWORD, Length: 4, Data: 0)
- RegSetValue (HKLM\\SOFTWARE\\Microsoft\\Tracing\\cebo_RASAPI32\\FileTracingMask Type: REG_DWORD, Length: 4, Data: 4294901760)
- RegSetValue (HKLM\\SOFTWARE\\Microsoft\\Tracing\\cebo_RASAPI32\\ConsoleTracingMask Type: REG_DWORD, Length: 4, Data: 4294901760)
- RegSetValue (HKLM\\SOFTWARE\\Microsoft\\Tracing\\cebo_RASAPI32\\MaxFileSize Type: REG_DWORD, Length: 4, Data: 1048576)
- RegSetValue (HKLM\\SOFTWARE\\Microsoft\\Tracing\\cebo_RASAPI32\\FileDirectory Type: REG_EXPAND_SZ, Length: 34, Data: %windir%\\tracing)
- RegCreateKey (HKCU\\Software\\Microsoft\\windows\\CurrentVersion\\Internet Settings Desired Access: Write, Disposition: REG_OPENED_EXISTING_KEY)
- RegSetValue (HKCU\\Software\\Microsoft\\Windows\\CurrentVersion\\Internet Settings\\ProxyEnable Type: REG_DWORD, Length: 4, Data: 0)
- RegDeleteValue (HKCU\\Software\\Microsoft\\Windows\\CurrentVersion\\Internet Settings\\ProxyServer)
- RegDeleteValue (HKCU\\Software\\Microsoft\\Windows\\CurrentVersion\\Internet Settings\\ProxyOverride)
- RegDeleteValue (HKCU\\Software\\Microsoft\\Windows\\CurrentVersion\\Internet Settings\\AutoConfigURL)
- RegCreateKey (HKCU\\Software\\Microsoft\\windows\\CurrentVersion\\Internet Settings\\Connections Desired Access: Set Value, Disposition: REG_OPENED_EXISTING_KEY)
- RegSetValue (HKCU\\Software\\Microsoft\\Windows\\CurrentVersion\\Internet Settings\\Connections\\SavedLegacySettings Type: REG_BINARY, Length: 728, Data: 46 00 00 00 15 00 00 00 09 00 00 00 00 00 00 00)
- RegCreateKey (HKCU\\Software\\Microsoft\\Windows Script\\Settings Desired Access: Maximum Allowed, Granted Access: All Access, Disposition: REG_OPENED_EXISTING_KEY)
- RegCreateKey (HKLM\\Software\\Microsoft\\Tracing\\cebo_RASMANCS Desired Access: Read, Set Value, Disposition: REG_CREATED_NEW_KEY)
- RegSetValue (HKLM\\SOFTWARE\\Microsoft\\Tracing\\cebo_RASMANCS\\EnableFileTracing Type: REG_DWORD, Length: 4, Data: 0)
- RegSetValue (HKLM\\SOFTWARE\\Microsoft\\Tracing\\cebo_RASMANCS\\EnableConsoleTracing Type: REG_DWORD, Length: 4, Data: 0)
- RegSetValue (HKLM\\SOFTWARE\\Microsoft\\Tracing\\cebo_RASMANCS\\FileTracingMask Type: REG_DWORD, Length: 4, Data: 4294901760)
- RegSetValue (HKLM\\SOFTWARE\\Microsoft\\Tracing\\cebo_RASMANCS\\ConsoleTracingMask Type: REG_DWORD, Length: 4, Data: 4294901760)
- RegSetValue (HKLM\\SOFTWARE\\Microsoft\\Tracing\\cebo_RASMANCS\\MaxFileSize Type: REG_DWORD, Length: 4, Data: 1048576)
- RegSetValue (HKLM\\SOFTWARE\\Microsoft\\Tracing\\cebo_RASMANCS\\FileDirectory Type: REG_EXPAND_SZ, Length: 34, Data: %windir%\\tracing)
- RegCreateKey (HKCU\\Software\\Microsoft\\Windows\\CurrentVersion\\Internet Settings\\Wpad\\00-50-56-e2-57-25 Desired Access: Set Value, Disposition: REG_OPENED_EXISTING_KEY)
- RegDeleteValue (HKCU\\Software\\Microsoft\\Windows\\CurrentVersion\\Internet Settings\\ZoneMap\\ProxyBypass)
- RegDeleteValue (HKLM\\SOFTWARE\\Microsoft\\Windows\\CurrentVersion\\Internet Settings\\ZoneMap\\ProxyBypass)
- RegDeleteValue (HKCU\\Software\\Microsoft\\Windows\\CurrentVersion\\Internet Settings\\ZoneMap\\IntranetName)
- RegDeleteValue (HKLM\\SOFTWARE\\Microsoft\\Windows\\CurrentVersion\\Internet Settings\\ZoneMap\\IntranetName)
- RegSetValue (HKCU\\Software\\Microsoft\\Windows\\CurrentVersion\\Internet Settings\\ZoneMap\\UNCAsIntranet Type: REG_DWORD, Length: 4, Data: 0)
- RegSetValue (HKCU\\Software\\Microsoft\\Windows\\CurrentVersion\\Internet Settings\\ZoneMap\\AutoDetect Type: REG_DWORD, Length: 4, Data: 1)
- RegSetValue (HKCU\\Software\\Microsoft\\Windows\\CurrentVersion\\Internet Settings\\Connections\\DefaultConnectionSettings Type: REG_BINARY, Length: 728, Data: 46 00 00 00 08 00 00 00 09 00 00 00 00 00 00 00)
- RegSetValue (HKCU\\Software\\Microsoft\\Windows\\CurrentVersion\\Internet Settings\\Wpad\\WpadLastNetwork Type: REG_SZ, Length: 78, Data: {E3243F48-3995-4FAD-AE11-6F6A274AB4E7})

Most interesting strings

The following list it's a collection of the most interesting strings found in the sample's modules code or data. A complete list of strings for each sample's module can be found in the section "Sample's unpacked / injected modules."

- url | http tag | valid domain | tlds: <!DOCTYPE html PUBLIC "-//W3C//DTD XHTML 1.0 Transitional//EN" "http://www.w3.org/TR/xhtml1/DTD/xhtml1-transitional.dtd"><html xmlns="http://www.w3.org/1999/xhtml">
- url | valid domains | tlds: .com
- url | valid domains | tlds: 3.vA
- url | valid domains | tlds: tGHt.Ht&
- url | valid domains | tlds: 6nu2bfmath.mrzp97cmg3.com
- url | valid domains | tlds: nandemonay.com
- url | valid domains | tlds: 5.vI
- url | valid domains | tlds: /.vA#-v
- registry | frequently modified by malware: SYSTEM\\CurrentControlSet\\Services\\Disk\\Enum
- path | frequently modified by malware: C:\\WINDOWS\\system32\\drivers\\vmmouse.sys
- path | frequently modified by malware: C:\\WINDOWS\\system32\\drivers\\vmhgfs.sys
- path | frequently modified by malware: C:\\WINDOWS\\system32\\drivers\\VBoxMouse.sys
- path | frequently modified by malware: APPDATA
- path | frequently modified by malware: LOCAL_APPDATA
- path | frequently modified by malware: COMMON_APPDATA
- path | path unit | wellknown extension: C:\\Users\\javi\\Downloads\\cebo.exe
- path | path unit | wellknown extension: c:\\logFile.txt
- api | frequently used by malware: GetTickCount
- api | frequently used by malware: QueryPerformanceCounter
- api | frequently used by malware: ExitProcess
- api | frequently used by malware: IsDebuggerPresent
- api | frequently used by malware: CoCreateInstance
- api | frequently used by malware: RegCloseKey
- api | frequently used by malware: WriteFile
- api | frequently used by malware: SetFileTime
- api | frequently used by malware: ResumeThread
- api | frequently used by malware: ReadProcessMemory
- api | frequently used by malware: GetThreadContext
- api | frequently used by malware: OpenProcess
- api | frequently used by malware: CreateToolhelp32Snapshot
- api | frequently used by malware: GetProcAddress
- api | frequently used by malware: Sleep
- api | frequently used by malware: WideCharToMultiByte
- api | frequently used by malware: LoadResource
- api | frequently used by malware: VirtualAllocEx
- api | frequently used by malware: SetThreadContext
- api | frequently used by malware: WriteProcessMemory
- api | frequently used by malware: CheckRemoteDebuggerPresent
- api | frequently used by malware: Mail system DLL is invalid.!Send Mail failed to send message.
- api | frequently used by malware: default URLDownloadToFile
- api | frequently used by malware: SUCCEEDED default URLDownloadToFile
- api | frequently used by malware: SUCCEEDED URLDownloadToFile
- api | frequently used by malware: INET_E_DOWNLOAD_FAILURE FAIL URLDownloadToFile
- api | frequently used by malware: E_OUTOFMEMORY FAIL URLDownloadToFile
- api | frequently used by malware: Accept-Encoding: gzip, deflate
- api | frequently used by malware: Connected to socket address
- api | frequently used by malware: Connecting to socket address
- api | frequently used by malware: GetTimeZoneInformation
- api | frequently used by malware: CreateThread
- api | frequently used by malware: ExitThread

- api | frequently used by malware: InternetWriteFile
- api | frequently used by malware: InternetReadFile
- api | frequently used by malware: InternetQueryDataAvailable
- api | frequently used by malware: InternetCloseHandle
- api | frequently used by malware: BitBlt
- api | frequently used by malware: OleInitialize
- api | frequently used by malware: CryptGetHashParam
- api | frequently used by malware: GetForegroundWindow
- api | frequently used by malware: GetMessagePos
- api | frequently used by malware: CallNextHookEx
- api | frequently used by malware: GetWindowThreadProcessId
- api | frequently used by malware: GetKeyState
- api | frequently used by malware: GetMenu
- api | frequently used by malware: GetDC
- api | frequently used by malware: SetCapture
- api | frequently used by malware: TranslateMessage
- api | frequently used by malware: SuspendThread
- api | frequently used by malware: MapViewOfFile
- api | frequently used by malware: Accept: */*
- api | frequently used by malware: Accept-Encoding: gzip,deflate,sdch
- api | frequently used by malware: WinInet HttpSendRequest failed, error:
- api | frequently used by malware: WinInet HttpQueryInfo failed, error:
- api | frequently used by malware: WinInet InternetReadFile failed, error:
- api | frequently used by malware: Duplicate Send
- api | frequently used by malware: CryptAcquireContext failed: %d
- api | frequently used by malware: CryptGetHashParam failed: %d
- api | frequently used by malware: CoCreateInstance Error
- registry: SOFTWARE\\WOW6432Node\\Microsoft\\Windows\\
- registry: SOFTWARE\\Microsoft\\Windows\\CurrentVersion\\
- path | path unit: f:\\dd\\vctools\\vc7libs\\ship\\atlmfc\\src\\mfc\\filetxt.cpp
- path | path unit: f:\\dd\\vctools\\vc7libs\\ship\\atlmfc\\src\\mfc\\winctrl2.cpp
- path | path unit: f:\\dd\\vctools\\vc7libs\\ship\\atlmfc\\src\\mfc\\auxdata.cpp
- path | path unit: f:\\dd\\vctools\\vc7libs\\ship\\atlmfc\\src\\mfc\\filecore.cpp
- url | http tag: http://
- path | path unit: f:\\dd\\vctools\\vc7libs\\ship\\atlmfc\\include\\afxwin2.inl
- path | path unit: f:\\dd\\vctools\\vc7libs\\ship\\atlmfc\\src\\mfc\\appcore.cpp
- registry: Software\\Microsoft\\Windows\\CurrentVersion\\Policies\\Comdlg32
- registry: Software\\Microsoft\\Windows\\CurrentVersion\\Policies\\Network
- registry: Software\\Microsoft\\Windows\\CurrentVersion\\Policies\\Explorer
- path | path unit: C:\\Program Files (x86)\\Microsoft Visual Studio 9.0\\VC\\atlmfc\\include\\afxwin1.inl
- registry: HKCU\\
- registry: HKLM\\
- registry: SOFTWARE\\Microsoft\\Windows\\CurrentVersion\\App Paths\\
- registry: SOFTWARE\\Microsoft\\Internet Explorer
- registry: Software\\Microsoft\\Internet Explorer\\Main\\FeatureControl\\
- registry: SOFTWARE\\Microsoft\\NET Framework Setup\\NDP\\
- api | ws2_32: Please, select the install directory...
- api | wininet: InternetOpenUrlW
- api | wininet: InternetSetFilePointer
- api | wininet: InternetSetStatusCallbackW
- api | wininet: InternetGetLastResponseInfoW
- api | wininet: InternetQueryOptionW
- api | wininet: InternetCanonicalizeUrlW
- api | wininet: InternetCrackUrlW
- api | wininet: HttpOpenRequestW
- api | wininet: HttpAddRequestHeadersW
- api | wininet: InternetSetOptionW

- api | wininet: HttpSendRequestW
- api | wininet: HttpQueryInfoW
- api | wininet: HttpQueryInfoA
- api | wininet: InternetOpenW
- api | wininet: InternetConnectW
- api | kernel32: SetEndOfFile
- api | kernel32: CreateFileA
- api | kernel32: GetLocaleInfoW
- api | kernel32: SetStdHandle
- api | kernel32: WriteConsoleW
- api | kernel32: GetConsoleOutputCP
- api | kernel32: WriteConsoleA
- api | kernel32: InitializeCriticalSectionAndSpinCount
- api | kernel32: LoadLibraryA
- api | kernel32: IsValidLocale
- api | kernel32: EnumSystemLocalesA
- api | kernel32: GetUserDefaultLCID
- api | kernel32: GetStringTypeW
- api | kernel32: GetStringTypeA
- api | kernel32: GetLocaleInfoA
- api | kernel32: FlushFileBuffers
- api | kernel32: GetConsoleMode
- api | kernel32: GetConsoleCP
- api | kernel32: IsValidCodePage
- api | kernel32: GetOEMCP
- api | kernel32: GetACP
- api | kernel32: VirtualAlloc
- api | kernel32: GetSystemTimeAsFileTime
- api | kernel32: GetCurrentProcessId
- api | kernel32: VirtualFree
- api | kernel32: HeapCreate
- api | kernel32: GetCurrentThreadId
- api | kernel32: SetLastError
- api | kernel32: TlsFree
- api | kernel32: TlsSetValue
- api | kernel32: TlsAlloc
- api | kernel32: TlsGetValue
- api | kernel32: GetStartupInfoA
- api | kernel32: GetFileType
- api | kernel32: SetHandleCount
- api | kernel32: GetEnvironmentStringsW
- api | kernel32: FreeEnvironmentStringsW
- api | kernel32: GetStdHandle
- api | kernel32: GetCPInfo
- api | kernel32: LCMapStringW
- api | kernel32: LCMapStringA
- api | kernel32: RtlUnwind
- api | kernel32: SetUnhandledExceptionFilter
- api | kernel32: UnhandledExceptionFilter
- api | advapi32: GetUserNameA
- api | kernel32: RegQueryValueExW
- api | kernel32: RegOpenKeyExW
- api | user32: wsprintfW
- api | kernel32: RaiseException
- api | kernel32: GetProcessHeap
- api | kernel32: HeapSize
- api | kernel32: HeapReAlloc

- api | kernel32: HeapFree
- api | kernel32: HeapAlloc
- api | kernel32: HeapDestroy
- api | kernel32: LeaveCriticalSection
- api | kernel32: EnterCriticalSection
- api | kernel32: DeleteCriticalSection
- api | kernel32: InitializeCriticalSection
- api | kernel32: InterlockedExchange
- api | kernel32: InterlockedIncrement
- api | kernel32: GetCurrentDirectoryW
- api | kernel32: GetFileAttributesW
- api | kernel32: CreateDirectoryW
- api | kernel32: LocalFileTimeToFileTime
- api | kernel32: SystemTimeToFileTime
- api | kernel32: ReadFile
- api | kernel32: CreateFileW
- api | kernel32: SetFilePointer
- api | kernel32: TerminateProcess
- api | kernel32: GetTempPathW
- api | kernel32: GetTempFileNameW
- api | kernel32: GetCommandLineA
- api | kernel32: FreeConsole
- api | kernel32: GetStartupInfoW
- api | kernel32: GetCommandLineW
- api | kernel32: ContinueDebugEvent
- api | kernel32: WaitForDebugEvent
- api | kernel32: WaitForSingleObject
- api | kernel32: GetVersionExW
- api | kernel32: GetModuleHandleW
- api | kernel32: Process32FirstW
- api | kernel32: Process32NextW
- api | kernel32: CloseHandle
- api | kernel32: GetModuleHandleA
- api | kernel32: GetModuleFileNameA
- api | kernel32: DeleteFileW
- api | kernel32: GetFileAttributesA
- api | kernel32: LoadLibraryW
- api | kernel32: GetCurrentProcess
- api | kernel32: FreeLibrary
- api | kernel32: GetModuleFileNameW
- api | kernel32: InterlockedDecrement
- api | kernel32: lstrlenW
- api | kernel32: MultiByteToWideChar
- api | kernel32: FindResourceExW
- api | kernel32: FindResourceW
- api | kernel32: LockResource
- api | kernel32: SizeofResource
- api | kernel32: GetLastError
- api | user32: MessageBoxA
- api | user32: GetActiveWindow
- api | user32: GetLastActivePopup
- api | user32: GetUserObjectInformationA
- api | user32: GetProcessWindowStation
- api | kernel32: FlsAlloc
- api | kernel32: FlsGetValue
- api | kernel32: FlsSetValue
- api | kernel32: FlsFree

- api | kernel32: DecodePointer
- api | kernel32: EncodePointer
- api | kernel32: VirtualFreeEx
- api | ntdll: ZwUnmapViewOfSection
- api | kernel32: CreateProcessA
- api | ntdll: CsrGetProcessId
- api | kernel32: Error GetExitCodeProcess
- api | user32: XDocHostUIHandler::TranslateAccelerator
- api | kernel32: SetEnvironmentVariableA
- api | kernel32: GetDriveTypeA
- api | kernel32: GetCurrentDirectoryA
- api | kernel32: VirtualQuery
- api | kernel32: GetSystemInfo
- api | kernel32: VirtualProtect
- api | kernel32: GetDateFormatA
- api | kernel32: GetTimeFormatA
- api | kernel32: DeleteFileA
- api | kernel32: MoveFileA
- api | kernel32: GetDriveTypeW
- api | rpcrt4: UuidCreate
- api | rpcrt4: UuidToStringA
- api | urlmon: URLDownloadToFileW
- api | kernel32: RegCreateKeyExW
- api | advapi32: RegQueryValueW
- api | advapi32: RegOpenKeyW
- api | advapi32: RegEnumKeyW
- api | advapi32: RegCreateKeyW
- api | kernel32: RegSetValueExW
- api | kernel32: RegQueryInfoKeyW
- api | advapi32: RegDeleteKeyW
- api | kernel32: RegEnumKeyExW
- api | advapi32: CryptAcquireContextW
- api | advapi32: CryptCreateHash
- api | advapi32: CryptReleaseContext
- api | advapi32: CryptHashData
- api | advapi32: CryptDestroyHash
- api | user32: PostThreadMessageW
- api | user32: UnregisterClassW
- api | user32: RegisterClipboardFormatW
- api | user32: GetSysColorBrush
- api | user32: CharUpperW
- api | user32: CreateDialogIndirectParamW
- api | user32: SystemParametersInfoW
- api | user32: GetMenuItemInfoW
- api | user32: InflateRect
- api | user32: EndPaint
- api | user32: BeginPaint
- api | user32: GetWindowDC
- api | user32: ClientToScreen
- api | user32: GrayStringW
- api | user32: DrawTextExW
- api | user32: DrawTextW
- api | user32: TabbedTextOutW
- api | user32: CharNextW
- api | user32: InvalidateRgn
- api | user32: CopyAcceleratorTableW
- api | user32: MessageBeep

- api | user32: GetNextDlgTabItem
- api | user32: GetNextDlgGroupItem
- api | user32: SetWindowContextHelpId
- api | user32: MapDialogRect
- api | user32: SetWindowTextW
- api | user32: IsDialogMessageW
- api | user32: SendDlgItemMessageW
- api | user32: SendDlgItemMessageA
- api | user32: IsChild
- api | user32: GetClassLongW
- api | user32: SetPropW
- api | user32: GetPropW
- api | user32: RemovePropW
- api | user32: GetWindowTextLengthW
- api | user32: GetWindowTextW
- api | user32: BeginDeferWindowPos
- api | user32: EndDeferWindowPos
- api | user32: GetTopWindow
- api | user32: DestroyWindow
- api | user32: UnhookWindowsHookEx
- api | user32: GetMessageTime
- api | user32: MapWindowPoints
- api | user32: TrackPopupMenu
- api | user32: GetClassInfoExW
- api | user32: RegisterClassW
- api | user32: AdjustWindowRectEx
- api | user32: ScreenToClient
- api | user32: DeferWindowPos
- api | user32: CallWindowProcW
- api | user32: PtInRect
- api | user32: SystemParametersInfoA
- api | user32: GetWindowPlacement
- api | user32: ShowOwnedPopups
- api | user32: SetWindowsHookExW
- api | user32: GetCursorPos
- api | user32: ValidateRect
- api | user32: SetMenuItemBitmaps
- api | user32: GetMenuCheckMarkDimensions
- api | user32: LoadBitmapW
- api | user32: GetFocus
- api | user32: ModifyMenuW
- api | user32: CheckMenuItem
- api | user32: UnpackDDElParam
- api | user32: ReuseDDElParam
- api | user32: LoadMenuW
- api | user32: DestroyMenu
- api | user32: WinHelpW
- api | user32: SetWindowPos
- api | user32: IsWindowEnabled
- api | user32: EqualRect
- api | user32: GetDlgItem
- api | user32: GetDlgCtrlID
- api | user32: SetCursor
- api | user32: GetCapture
- api | user32: LoadAcceleratorsW
- api | user32: SetActiveWindow
- api | user32: IsWindowVisible

- api | user32: InsertMenuItemW
- api | user32: CreatePopupMenu
- api | user32: GetClassInfoW
- api | user32: IntersectRect
- api | user32: OffsetRect
- api | user32: SetRectEmpty
- api | user32: BringWindowToTop
- api | user32: SetMenu
- api | user32: GetDesktopWindow
- api | user32: GetWindow
- api | user32: GetWindowLongW
- api | user32: IsWindow
- api | user32: TranslateAcceleratorW
- api | user32: GetMenuState
- api | user32: GetMenuItemID
- api | user32: GetMenuItemCount
- api | user32: GetSubMenu
- api | user32: RegisterWindowMessageW
- api | user32: LoadCursorW
- api | user32: RegisterClassExW
- api | user32: CreateWindowExW
- api | user32: DefWindowProcW
- api | user32: SetRect
- api | user32: ReleaseDC
- api | user32: FillRect
- api | user32: GetParent
- api | user32: InvalidateRect
- api | user32: IsRectEmpty
- api | user32: CopyRect
- api | user32: ReleaseCapture
- api | user32: LoadIconW
- api | user32: ShowWindow
- api | user32: SetForegroundWindow
- api | user32: SetFocus
- api | user32: EndDialog
- api | user32: SetWindowLongW
- api | user32: MoveWindow
- api | user32: AppendMenuW
- api | user32: UpdateWindow
- api | user32: PostMessageW
- api | user32: DestroyIcon
- api | user32: LoadImageW
- api | user32: CreateIconIndirect
- api | user32: LookupIconIdFromDirectoryEx
- api | user32: CreateIconFromResourceEx
- api | user32: PeekMessageW
- api | user32: GetMessageW
- api | user32: DispatchMessageW
- api | user32: PostQuitMessage
- api | user32: MessageBoxW
- api | user32: GetSysColor
- api | user32: EnumChildWindows
- api | user32: GetClassNameW
- api | user32: GetSystemMetrics
- api | user32: EnableMenuItem
- api | user32: EnableWindow
- api | user32: GetClientRect

- api | user32: GetWindowRect
- api | user32: IsIconic
- api | user32: GetSystemMenu
- api | user32: SendMessageW
- api | user32: DeleteMenu
- api | user32: DrawIcon
- api | kernel32: SetErrorMode
- api | kernel32: GetFileSizeEx
- api | kernel32: GlobalFlags
- api | kernel32: WritePrivateProfileStringW
- api | kernel32: GetFullPathNameW
- api | kernel32: GetVolumeInformationW
- api | kernel32: FindFirstFileW
- api | kernel32: FindClose
- api | kernel32: DuplicateHandle
- api | kernel32: UnlockFile
- api | kernel32: LockFile
- api | kernel32: FileTimeToLocalFileTime
- api | kernel32: lstrlenA
- api | kernel32: FileTimeToSystemTime
- api | kernel32: GetThreadLocale
- api | kernel32: LocalReAlloc
- api | kernel32: GlobalHandle
- api | kernel32: GlobalReAlloc
- api | kernel32: LocalAlloc
- api | kernel32: GlobalFindAtomW
- api | kernel32: CompareStringW
- api | kernel32: GetVersionExA
- api | kernel32: SetThreadPriority
- api | kernel32: GlobalGetAtomNameW
- api | kernel32: GlobalAddAtomW
- api | kernel32: GlobalDeleteAtom
- api | kernel32: GetCurrentThread
- api | kernel32: ConvertDefaultLocale
- api | kernel32: EnumResourceLanguagesW
- api | kernel32: lstrcmpA
- api | kernel32: CompareStringA
- api | kernel32: lstrcmpW
- api | kernel32: LocalFree
- api | kernel32: FreeResource
- api | kernel32: MulDiv
- api | kernel32: CreateEventW
- api | kernel32: SetEvent
- api | kernel32: ResetEvent
- api | kernel32: FormatMessageW
- api | kernel32: GlobalAlloc
- api | kernel32: GlobalLock
- api | kernel32: GlobalUnlock
- api | kernel32: GlobalFree
- api | kernel32: ExpandEnvironmentStringsW
- api | kernel32: SearchPathW
- api | kernel32: GetFileTime
- api | kernel32: lstrcpynW
- api | kernel32: GetEnvironmentVariableW
- api | kernel32: lstrcpyW
- api | kernel32: GetFileSize
- api | kernel32: CreateFileMappingW

- api | kernel32: lstrcmpiW
- api | kernel32: UnmapViewOfFile
- api | kernel32: WaitForMultipleObjects
- api | kernel32: GetExitCodeProcess
- api | kernel32: QueryPerformanceFrequency
- api | kernel32: CreateTimerQueueTimer
- api | kernel32: InterlockedExchangeAdd
- api | kernel32: DeleteTimerQueueTimer
- api | kernel32: OutputDebugStringW
- api | ntdll: sqrt
- api | ntdll: fabs
- api | ntdll: atan
- api | ntdll: ceil
- api | ntdll: floor
- api | kernel32: SetThreadStackGuarantee
- api | kernel32: HeapQueryInformation
- api | user32: NotifyWinEvent
- api | user32: MonitorFromWindow
- api | user32: MonitorFromRect
- api | user32: MonitorFromPoint
- api | user32: EnumDisplayMonitors
- api | user32: EnumDisplayDevicesW
- api | user32: GetMonitorInfoW
- api | user32: GetMonitorInfoA
- api | kernel32: GetUserDefaultUILanguage
- api | kernel32: GetSystemDefaultUILanguage
- api | kernel32: CreateActCtxW
- api | kernel32: ReleaseActCtx
- api | kernel32: ActivateActCtx
- api | kernel32: DeactivateActCtx
- api | kernel32: IsWow64Process
- api | kernel32: QueryPerformanceFrequency failed!
- api | advapi32: CryptCreateHash failed: %d
- api | advapi32: CryptHashData failed: %d

Involved hosts

- javi-PC:http
- 192.168.133.152:50909
- 192.168.133.152:59367
- 192.168.133.152:62157
- 192.168.133.152:68
- 192.168.133.1:5355
- 192.168.133.254:67
- 192.168.133.2:53

Dns queries

- 2.133.168.192.in-addr.arpa ---> no answers
- 254.133.168.192.in-addr.arpa ---> no answers
- r7bnqsbl.xwrfz8pj56.com ---> no answers

Connections and readable network traffic

The analysis environment captures network traffic happened while sample execution. It classifies the traffic and tries to extract the most significant parts from the communications data.

In this section it's possible to find parts of the communication data that are easier to be read.

- **udp 192.168.133.254:67 ---> 192.168.133.152:68**

  localdomain

- **udp 192.168.133.152:62157 ---> 192.168.133.2:53**

  r7bn

- **udp 192.168.133.1:5355 ---> 192.168.133.152:50909**

  in-addr[...]arpa[...]in-addr

- **udp 192.168.133.1:5355 ---> 192.168.133.152:59367**

  arpa

Threads behavioural information

In this section it's possible to find information about sample's threads, such as the actions performed by each sample's thread ordered chronologically.

- **Thread T0 (in process P0, cebo.exe) description**
  - **Thread's childs**
    - Thread T1 (in process P0, cebo.exe)
  - **Thread' events**
    - Thread Create (Thread ID: T1)
- **Thread T1 (in process P0, cebo.exe) description**
  - **Thread's childs**
    - Thread T2 (in process P0, cebo.exe)
    - Thread T3 (in process P0, cebo.exe)
    - Thread T4 (in process P1, cebo.exe)
  - **Thread' events**
    - Thread Create (Thread ID: T2)
    - RegCreateKey (HKLM\\Software\\Microsoft\\WBEM\\CIMOM Desired Access: Query Value, Set Value, Disposition: REG_OPENED_EXISTING_KEY)
    - RegCreateKey (HKLM\\Software\\Microsoft\\WBEM\\CIMOM Desired Access: Read/Write, Disposition: REG_OPENED_EXISTING_KEY)
    - Thread Create (Thread ID: TUNKALIAS)
    - Thread Create (Thread ID: T3)
    - Thread Create (Thread ID: TUNKALIAS)
    - Thread Create (Thread ID: TUNKALIAS)
    - Process Create (C:\\Users\\javi\\Downloads\\cebo.exe PID: P1, Command line: "C:\\Users\\javi\\Downloads\\cebo.exe" Track="0001000000")
- **Thread T2 (in process P0, cebo.exe) description**
  - **Thread's childs**
  - **Thread' events**
    - Thread Create (Thread ID: TUNKALIAS)
- **Thread T3 (in process P0, cebo.exe) description**
  - **Thread's childs**
  - **Thread' events**
    - Thread Create (Thread ID: TUNKALIAS)
- **Thread T4 (in process P1, cebo.exe) description**

- **Thread's childs**

  - Thread T5 (in process P1, cebo.exe)

- **Thread' events**

  - Thread Create (Thread ID: T5)

• Thread T5 (in process P1, cebo.exe) description

- **Thread's childs**

  - Thread T6 (in process P1, cebo.exe)
  - Thread T7 (in process P1, cebo.exe)
  - Thread T8 (in process P1, cebo.exe)
  - Thread T9 (in process P1, cebo.exe)

- **Thread' events**

  - Thread Create (Thread ID: TUNKALIAS)
  - RegCreateKey (HKLM\\Software\\Microsoft\\WBEM\\CIMOM Desired Access: Query Value, Set Value, Disposition: REG_OPENED_EXISTING_KEY)
  - RegCreateKey (HKLM\\Software\\Microsoft\\WBEM\\CIMOM Desired Access: Read/Write, Disposition: REG_OPENED_EXISTING_KEY)
  - Thread Create (Thread ID: T6)
  - Thread Create (Thread ID: TUNKALIAS)
  - RegCreateKey (HKLM\\Software\\Microsoft\\WBEM\\CIMOM Desired Access: Query Value, Set Value, Disposition: REG_OPENED_EXISTING_KEY)
  - RegCreateKey (HKLM\\Software\\Microsoft\\WBEM\\CIMOM Desired Access: Read/Write, Disposition: REG_OPENED_EXISTING_KEY)
  - RegCreateKey (HKLM\\Software\\Microsoft\\WBEM\\CIMOM Desired Access: Query Value, Set Value, Disposition: REG_OPENED_EXISTING_KEY)
  - RegCreateKey (HKLM\\Software\\Microsoft\\WBEM\\CIMOM Desired Access: Read/Write, Disposition: REG_OPENED_EXISTING_KEY)
  - RegCreateKey (HKLM\\Software\\Microsoft\\WBEM\\CIMOM Desired Access: Query Value, Set Value, Disposition: REG_OPENED_EXISTING_KEY)
  - RegCreateKey (HKLM\\Software\\Microsoft\\WBEM\\CIMOM Desired Access: Read/Write, Disposition: REG_OPENED_EXISTING_KEY)
  - RegCreateKey (HKLM\\Software\\Microsoft\\WBEM\\CIMOM Desired Access: Query Value, Set Value, Disposition: REG_OPENED_EXISTING_KEY)
  - RegCreateKey (HKLM\\Software\\Microsoft\\WBEM\\CIMOM Desired Access: Read/Write, Disposition: REG_OPENED_EXISTING_KEY)
  - RegCreateKey (HKLM\\Software\\Microsoft\\WBEM\\CIMOM Desired Access: Query Value, Set Value, Disposition: REG_OPENED_EXISTING_KEY)
  - RegCreateKey (HKLM\\Software\\Microsoft\\WBEM\\CIMOM Desired Access: Read/Write, Disposition: REG_OPENED_EXISTING_KEY)
  - RegCreateKey (HKCU\\SOFTWARE\\Microsoft\\Windows\\CurrentVersion\\Internet Settings Desired Access: Read/Write, Disposition: REG_OPENED_EXISTING_KEY)
  - Thread Create (Thread ID: T7)
  - RegCreateKey (HKLM\\Software\\Microsoft\\Tracing Desired Access: Query Value, Set Value, Disposition: REG_OPENED_EXISTING_KEY)
  - RegCreateKey (HKLM\\Software\\Microsoft\\Tracing Desired Access: Read/Write, Disposition: REG_OPENED_EXISTING_KEY)
  - RegCreateKey (HKLM\\Software\\Microsoft\\Tracing\\cebo_RASAPI32 Desired Access: Read, Set Value, Disposition: REG_CREATED_NEW_KEY)
  - RegSetValue (HKLM\\SOFTWARE\\Microsoft\\Tracing\\cebo_RASAPI32\\EnableFileTracing Type: REG_DWORD, Length: 4, Data: 0)
  - RegSetValue (HKLM\\SOFTWARE\\Microsoft\\Tracing\\cebo_RASAPI32\\EnableConsoleTracing Type: REG_DWORD, Length: 4, Data: 0)
  - RegSetValue (HKLM\\SOFTWARE\\Microsoft\\Tracing\\cebo_RASAPI32\\FileTracingMask Type: REG_DWORD, Length: 4, Data: 4294901760)
  - RegSetValue (HKLM\\SOFTWARE\\Microsoft\\Tracing\\cebo_RASAPI32\\ConsoleTracingMask Type: REG_DWORD, Length: 4, Data: 4294901760)
  - RegSetValue (HKLM\\SOFTWARE\\Microsoft\\Tracing\\cebo_RASAPI32\\MaxFileSize Type: REG_DWORD, Length: 4, Data: 1048576)
  - RegSetValue (HKLM\\SOFTWARE\\Microsoft\\Tracing\\cebo_RASAPI32\\FileDirectory Type: REG_EXPAND_SZ, Length: 34, Data: %windir%\\tracing)
  - RegCreateKey (HKCU\\Software\\Microsoft\\windows\\CurrentVersion\\Internet Settings Desired Access: Write, Disposition: REG_OPENED_EXISTING_KEY)
  - RegSetValue (HKCU\\Software\\Microsoft\\Windows\\CurrentVersion\\Internet Settings\\ProxyEnable Type: REG_DWORD, Length: 4, Data: 0)
  - RegDeleteValue (HKCU\\Software\\Microsoft\\Windows\\CurrentVersion\\Internet Settings\\ProxyServer)
  - RegDeleteValue (HKCU\\Software\\Microsoft\\Windows\\CurrentVersion\\Internet Settings\\ProxyOverride)
  - RegDeleteValue (HKCU\\Software\\Microsoft\\Windows\\CurrentVersion\\Internet Settings\\AutoConfigURL)

- RegCreateKey (HKCU\\Software\\Microsoft\\windows\\CurrentVersion\\Internet Settings\\Connections Desired Access: Set Value, Disposition: REG_OPENED_EXISTING_KEY)
- RegSetValue (HKCU\\Software\\Microsoft\\Windows\\CurrentVersion\\Internet Settings\\Connections\\SavedLegacySettings Type: REG_BINARY, Length: 728, Data: 46 00 00 00 15 00 00 00 09 00 00 00 00 00 00 00)
- Thread Create (Thread ID: T8)
- Thread Create (Thread ID: T9)
- Thread Create (Thread ID: TUNKALIAS)
- Thread Create (Thread ID: TUNKALIAS)
- Thread Create (Thread ID: TUNKALIAS)
- RegCreateKey (HKCU\\Software\\Microsoft\\Windows Script\\Settings Desired Access: Maximum Allowed, Granted Access: All Access, Disposition: REG_OPENED_EXISTING_KEY)
- Thread Create (Thread ID: TUNKALIAS)

• Thread T6 (in process P1, cebo.exe) description

• Thread's childs

• Thread' events

- Thread Create (Thread ID: TUNKALIAS)
- Thread Create (Thread ID: TUNKALIAS)

• Thread T7 (in process P1, cebo.exe) description

• Thread's childs

- Thread T10 (in process P1, cebo.exe)

• Thread' events

- RegCreateKey (HKLM\\Software\\Microsoft\\Tracing Desired Access: Read/Write, Disposition: REG_OPENED_EXISTING_KEY)
- RegCreateKey (HKLM\\Software\\Microsoft\\Tracing\\cebo_RASMANCS Desired Access: Read, Set Value, Disposition: REG_CREATED_NEW_KEY)
- RegSetValue (HKLM\\SOFTWARE\\Microsoft\\Tracing\\cebo_RASMANCS\\EnableFileTracing Type: REG_DWORD, Length: 4, Data: 0)
- RegSetValue (HKLM\\SOFTWARE\\Microsoft\\Tracing\\cebo_RASMANCS\\EnableConsoleTracing Type: REG_DWORD, Length: 4, Data: 0)
- RegSetValue (HKLM\\SOFTWARE\\Microsoft\\Tracing\\cebo_RASMANCS\\FileTracingMask Type: REG_DWORD, Length: 4, Data: 4294901760)
- RegSetValue (HKLM\\SOFTWARE\\Microsoft\\Tracing\\cebo_RASMANCS\\ConsoleTracingMask Type: REG_DWORD, Length: 4, Data: 4294901760)
- RegSetValue (HKLM\\SOFTWARE\\Microsoft\\Tracing\\cebo_RASMANCS\\MaxFileSize Type: REG_DWORD, Length: 4, Data: 1048576)
- RegSetValue (HKLM\\SOFTWARE\\Microsoft\\Tracing\\cebo_RASMANCS\\FileDirectory Type: REG_EXPAND_SZ, Length: 34, Data: %windir%\\tracing)
- Thread Create (Thread ID: TUNKALIAS)
- Thread Create (Thread ID: T10)

• Thread T8 (in process P1, cebo.exe) description

• Thread's childs

• Thread' events

- RegCreateKey (HKCU\\Software\\Microsoft\\Windows\\CurrentVersion\\Internet Settings\\Wpad\\00-50-56-e2-57-25 Desired Access: Set Value, Disposition: REG_OPENED_EXISTING_KEY)
- RegDeleteValue (HKCU\\Software\\Microsoft\\Windows\\CurrentVersion\\Internet Settings\\ZoneMap\\ProxyBypass)
- RegDeleteValue (HKLM\\SOFTWARE\\Microsoft\\Windows\\CurrentVersion\\Internet Settings\\ZoneMap\\ProxyBypass)
- RegDeleteValue (HKCU\\Software\\Microsoft\\Windows\\CurrentVersion\\Internet Settings\\ZoneMap\\IntranetName)

- RegDeleteValue (HKLM\\SOFTWARE\\Microsoft\\Windows\\CurrentVersion\\Internet Settings\\ZoneMap\\IntranetName)
- RegSetValue (HKCU\\Software\\Microsoft\\Windows\\CurrentVersion\\Internet Settings\\ZoneMap\\UNCAsIntranet Type: REG_DWORD, Length: 4, Data: 0)
- RegSetValue (HKCU\\Software\\Microsoft\\Windows\\CurrentVersion\\Internet Settings\\ZoneMap\\AutoDetect Type: REG_DWORD, Length: 4, Data: 1)
- RegDeleteValue (HKCU\\Software\\Microsoft\\Windows\\CurrentVersion\\Internet Settings\\ZoneMap\\ProxyBypass)
- RegDeleteValue (HKLM\\SOFTWARE\\Microsoft\\Windows\\CurrentVersion\\Internet Settings\\ZoneMap\\ProxyBypass)
- RegDeleteValue (HKCU\\Software\\Microsoft\\Windows\\CurrentVersion\\Internet Settings\\ZoneMap\\IntranetName)
- RegDeleteValue (HKLM\\SOFTWARE\\Microsoft\\Windows\\CurrentVersion\\Internet Settings\\ZoneMap\\IntranetName)
- RegSetValue (HKCU\\Software\\Microsoft\\Windows\\CurrentVersion\\Internet Settings\\ZoneMap\\UNCAsIntranet Type: REG_DWORD, Length: 4, Data: 0)
- RegSetValue (HKCU\\Software\\Microsoft\\Windows\\CurrentVersion\\Internet Settings\\ZoneMap\\AutoDetect Type: REG_DWORD, Length: 4, Data: 1)
- Thread Create (Thread ID: TUNKALIAS)
- RegCreateKey (HKCU\\Software\\Microsoft\\windows\\CurrentVersion\\Internet Settings\\Connections Desired Access: Set Value, Disposition: REG_OPENED_EXISTING_KEY)
- RegSetValue (HKCU\\Software\\Microsoft\\Windows\\CurrentVersion\\Internet Settings\\Connections\\DefaultConnectionSettings Type: REG_BINARY, Length: 728, Data: 46 00 00 00 08 00 00 00 09 00 00 00 00 00 00 00)
- RegSetValue (HKCU\\Software\\Microsoft\\Windows\\CurrentVersion\\Internet Settings\\Wpad\\WpadLastNetwork Type: REG_SZ, Length: 78, Data: {E3243F48-3995-4FAD-AE11-6F6A274AB4E7})

• Thread T9 (in process P1, cebo.exe) description

• Thread's childs

• Thread' events

- RegCreateKey (HKLM\\Software\\Microsoft\\WBEM\\CIMOM Desired Access: Query Value, Set Value, Disposition: REG_OPENED_EXISTING_KEY)
- RegCreateKey (HKLM\\Software\\Microsoft\\WBEM\\CIMOM Desired Access: Read/Write, Disposition: REG_OPENED_EXISTING_KEY)

• Thread T10 (in process P1, cebo.exe) description

• Thread's childs

• Thread' events

- Thread Create (Thread ID: TUNKALIAS)

Malware processes' network events

The analysis environment tries to capture and collect network actions performed by sample's threads.

Process P1 (cebo.exe)'s network events

- TCP Reconnect (javi-PC:dynport-> javi-PC:http (0))
- TCP Reconnect (javi-PC:dynport-> javi-PC:http (0))

Sample's unpacked / injected modules

In this section it's possible to find information about sample's modules, such as the rich signatures, strings, yara rules matching the module,...

The analysis environment performs an heuristic search trying to find sample's injected or unpacked modules in memory, dumping and analyzing them.

• Module 1 (probably unpacked / injected by the sample)

• Module 1 rich signatures

• 44616e530000000000000000000000000097895001600000001e5284000500000027c66d000100000027c67b000f000000000000100970000000097883009c00000009788400430000001e52940001000000009789100

• Module 1 yara matches

• Module 1 strings

• Module 1 most interesting strings

• url | valid domains | tlds: .com
• url | valid domains | tlds: 3.vA
• url | valid domains | tlds: tGHt.Ht&
• registry | frequently modified by malware: SYSTEM\\CurrentControlSet\\Services\\Disk\\Enum
• path | frequently modified by malware: C:\\WINDOWS\\system32\\drivers\\vmmouse.sys
• path | frequently modified by malware: C:\\WINDOWS\\system32\\drivers\\vmhgfs.sys
• path | frequently modified by malware: C:\\WINDOWS\\system32\\drivers\\VBoxMouse.sys
• path | path unit | wellknown extension: C:\\Users\\javi\\Downloads\\cebo.exe
• api | frequently used by malware: GetTickCount
• api | frequently used by malware: QueryPerformanceCounter
• api | frequently used by malware: ExitProcess
• api | frequently used by malware: IsDebuggerPresent
• api | frequently used by malware: CoCreateInstance
• api | frequently used by malware: RegCloseKey
• api | frequently used by malware: WriteFile
• api | frequently used by malware: SetFileTime
• api | frequently used by malware: ResumeThread
• api | frequently used by malware: ReadProcessMemory
• api | frequently used by malware: GetThreadContext
• api | frequently used by malware: OpenProcess
• api | frequently used by malware: CreateToolhelp32Snapshot
• api | frequently used by malware: GetProcAddress
• api | frequently used by malware: Sleep
• api | frequently used by malware: WideCharToMultiByte
• api | frequently used by malware: LoadResource
• api | frequently used by malware: LoadResource
• api | frequently used by malware: ResumeThread
• api | frequently used by malware: VirtualAllocEx
• api | frequently used by malware: SetThreadContext
• api | frequently used by malware: WriteProcessMemory
• api | frequently used by malware: IsDebuggerPresent
• api | frequently used by malware: CheckRemoteDebuggerPresent
• registry: SOFTWARE\\WOW6432Node\\Microsoft\\Windows\\
• registry: SOFTWARE\\Microsoft\\Windows\\CurrentVersion\\
• api | kernel32: SetEndOfFile

- api | kernel32: CreateFileA
- api | kernel32: GetLocaleInfoW
- api | kernel32: SetStdHandle
- api | kernel32: WriteConsoleW
- api | kernel32: GetConsoleOutputCP
- api | kernel32: WriteConsoleA
- api | kernel32: InitializeCriticalSectionAndSpinCount
- api | kernel32: LoadLibraryA
- api | kernel32: IsValidLocale
- api | kernel32: EnumSystemLocalesA
- api | kernel32: GetUserDefaultLCID
- api | kernel32: GetStringTypeW
- api | kernel32: GetStringTypeA
- api | kernel32: GetLocaleInfoA
- api | kernel32: FlushFileBuffers
- api | kernel32: GetConsoleMode
- api | kernel32: GetConsoleCP
- api | kernel32: IsValidCodePage
- api | kernel32: GetOEMCP
- api | kernel32: GetACP
- api | kernel32: VirtualAlloc
- api | kernel32: GetSystemTimeAsFileTime
- api | kernel32: GetCurrentProcessId
- api | kernel32: VirtualFree
- api | kernel32: HeapCreate
- api | kernel32: GetCurrentThreadId
- api | kernel32: SetLastError
- api | kernel32: TlsFree
- api | kernel32: TlsSetValue
- api | kernel32: TlsAlloc
- api | kernel32: TlsGetValue
- api | kernel32: GetStartupInfoA
- api | kernel32: GetFileType
- api | kernel32: SetHandleCount
- api | kernel32: GetEnvironmentStringsW
- api | kernel32: FreeEnvironmentStringsW
- api | kernel32: GetStdHandle
- api | kernel32: GetCPInfo
- api | kernel32: LCMapStringW
- api | kernel32: LCMapStringA
- api | kernel32: RtlUnwind
- api | kernel32: SetUnhandledExceptionFilter
- api | kernel32: UnhandledExceptionFilter
- api | advapi32: GetUserNameA
- api | kernel32: RegQueryValueExW
- api | kernel32: RegOpenKeyExW
- api | user32: wsprintfW
- api | kernel32: RaiseException
- api | kernel32: GetProcessHeap
- api | kernel32: HeapSize
- api | kernel32: HeapReAlloc
- api | kernel32: HeapFree
- api | kernel32: HeapAlloc
- api | kernel32: HeapDestroy
- api | kernel32: LeaveCriticalSection
- api | kernel32: EnterCriticalSection
- api | kernel32: DeleteCriticalSection

- api | kernel32: InitializeCriticalSection
- api | kernel32: InterlockedExchange
- api | kernel32: InterlockedIncrement
- api | kernel32: GetCurrentDirectoryW
- api | kernel32: GetFileAttributesW
- api | kernel32: CreateDirectoryW
- api | kernel32: LocalFileTimeToFileTime
- api | kernel32: SystemTimeToFileTime
- api | kernel32: ReadFile
- api | kernel32: CreateFileW
- api | kernel32: SetFilePointer
- api | kernel32: TerminateProcess
- api | kernel32: GetTempPathW
- api | kernel32: GetTempFileNameW
- api | kernel32: GetCommandLineA
- api | kernel32: FreeConsole
- api | kernel32: GetStartupInfoW
- api | kernel32: GetCommandLineW
- api | kernel32: ContinueDebugEvent
- api | kernel32: WaitForDebugEvent
- api | kernel32: WaitForSingleObject
- api | kernel32: GetVersionExW
- api | kernel32: GetModuleHandleW
- api | kernel32: Process32FirstW
- api | kernel32: Process32NextW
- api | kernel32: CloseHandle
- api | kernel32: GetModuleHandleA
- api | kernel32: GetModuleFileNameA
- api | kernel32: DeleteFileW
- api | kernel32: GetFileAttributesA
- api | kernel32: LoadLibraryW
- api | kernel32: GetCurrentProcess
- api | kernel32: FreeLibrary
- api | kernel32: GetModuleFileNameW
- api | kernel32: InterlockedDecrement
- api | kernel32: lstrlenW
- api | kernel32: MultiByteToWideChar
- api | kernel32: FindResourceExW
- api | kernel32: FindResourceW
- api | kernel32: LockResource
- api | kernel32: SizeofResource
- api | kernel32: GetLastError
- api | user32: MessageBoxA
- api | user32: GetActiveWindow
- api | user32: GetLastActivePopup
- api | user32: GetUserObjectInformationA
- api | user32: GetProcessWindowStation
- api | kernel32: FlsAlloc
- api | kernel32: FlsGetValue
- api | kernel32: FlsSetValue
- api | kernel32: FlsFree
- api | kernel32: DecodePointer
- api | kernel32: EncodePointer
- api | kernel32: VirtualFreeEx
- api | ntdll: ZwUnmapViewOfSection
- api | kernel32: VirtualAlloc
- api | kernel32: CreateProcessA

• api | ntdll: CsrGetProcessId

• Module 1 other strings

• Translation
• VarFileInfo
• 6. 5. 4. 6
• ProductVersion
• taskhost
• ProductName
• taskhost.exe
• OriginalFilename
• Copyright (C) 2014
• LegalCopyright
• taskhost.exe
• InternalName
• 5. 4. 5. 4
• FileVersion
• taskhost
• FileDescription
• 0c0a04b0
• StringFileInfo
• VS_VERSION_INFO
• Cancelar
• Aceptar
• Dialog
• ARIGATO
• UNICODE
• UTF-16LE
• UTF-8
• KERNEL32.DLL
• mscoree.dll
• ForceRemove
• NoRemove
• Delete
• arigato
• CustomBrowser.exe
• csrss.exe
• SELECT * FROM Win32_NetworkAdapter WHERE (Name LIKE '%TAP%') AND (NOT PNPDeviceID LIKE '%*ISATAP%') AND (NetEnabled = True)
• ROOT\\CIMV2
• SELECT * FROM Win32_BIOS WHERE Manufacturer LIKE '%XEN%' or (SMBIOSBIOSVersion LIKE '%VBOX%') or (SMBIOSBIOSVersion LIKE '%bochs%') or (SMBIOSBIOSVersion LIKE '%qemu%') or (SMBIOSBIOSVersion LIKE '%VirtualBox%')
• root\\CIMV2
• VBOX
• QEMU
• VMware
• Identifier
• HARDWARE\\DEVICEMAP\\Scsi\\Scsi Port 0\\Scsi Bus 0\\Target Id 0\\Logical Unit Id 0
• SystemBiosVersion
• HARDWARE\\Description\\System
• VirtualBox
• VideoBiosVersion
• Kernel32.dll
• eCurrentVersion\\Uninstall\\avast
• Uninstall\\avast
• Name

- SELECT * FROM Win32_Process
- AROOT\\cimv2
- </trustInfo>
- </security>
- </requestedPrivileges>
- <requestedExecutionLevel level="requireAdministrator" uiAccess="false"></requestedExecutionLevel>
- <requestedPrivileges>
- <security>
- <trustInfo xmlns="urn:schemas-microsoft-com:asm.v3">
- <assembly xmlns="urn:schemas-microsoft-com:asm.v1" manifestVersion="1.0">
- YEBB
- uuvQmnm
- FNMI
- a``~
- EDEgxxwD
- }^a^
- 2dcd
- KLMuehh
- t~e|5+4
- ssuT
- JHEDbaa
- OIKDe`d
- IIHDIIH
- JILDa_a
- IJGDIJG
- IHJDIGJ
- AnplwMSO
- 0vtw
- nklU
- zzztifi
- [868
- 0.0~HFH
- cYzE(
- eh$f14MMeqq5W
- R*::2
- wEFK@TE{T9i[WNFxY[
- :aav
- /fOV=
- &grOz;
- [anYn
- c[ut
- iNcR
- J|GU
- gRoE
- +a;Wa
- OY#T*
- ["o"
- #O5c
- AviH
- n6 `
- B9nH
- Xe6H
- _uHca
- iJJ"ZA
- SAD!
- v66y
- aB!x

- TgA\\q%>3r
- *nuuSR]duw
- _w0_
- =T.e
- @l6V
- z+y1
- l]$8qa
- b0le;
- "o^)@i
- }zGE0
- l~})e6
-]zu=)
- O)7!?S
- uqiA)\t/
- jS56
- Ya$Q
- yN1B
- i4[pm
- 4\t%SR
- Bg7f
- |d5ObPIv
-]Be~
- 9Ti5
- :;aV%
- z#a%
- (^Eb-
- 4$XI
- !>Ic(
- SVcJA6
- .lce
- de kP
- oYFg
- ;5L
- r*UGjo
- zJPhX6xo
- 6PEt
- od0~
- u~<re
- oE!.
- tc1;
- 6lf8
- gc9A
- I<J#
- ?"T8
- .%;a
- NJ)U
- =54
- 08dm
- y=(1
- 3Mw
- -%u~
- i-&w;#
- =0[v
- 8sRm
- &8L-2
- k!ru7q
- ?UG`

- 4`n]
- mCE6
- X^av
- PM 3
- O|'l
- j"5a
- 3#_f!
- I8y4
- ^S9)
- 0G{4
- ThuP
- u:wR
- 7{%5
- '!yi
- B50b
- NvO4
- *Fz5
- {f6@
-]>CF4
- 5A"3U
- G"o4
- e9Ra*
- M8ob
- >hOkM
- hFeU
- _ Q5;1h
- 7>%d
- N:t3D
-)CZA
- e:=E+'0VU
- 0h3a_
- `IiW1
- !5Y8
- uK$/
- AI\tp
- ILaL
- ,6*\tX
- 9tB*
- ICY>
- r<!M3
- |/Fi
- 4loBJ
- 2B(x
- VW<5
- 2F")m
- rU1'
- ve}+
- CoZv
- ,BUL
- urTv
- u?AG
- -2so
- @I3)
- m@qU
- Ex4sM
- %9mmc
- -i-#

- D`To
- e>oR
- izg0'
- U/-#
- w7dR
- 7~F0
- UN{m
- chB3m
- 8@:yW
- :kw3y
- q3YH
- ;;o`
- Aq2_x:
- _ZOp
- 8inj
- O:YK
- 9}/h
- 0W\\8
- @z30t
- 7k?
- t9];
- t[oi
- +Mci
- X97P
- UB w1H
- A\\2XN
- Z9uv
- M8##_
- lLKu
- q.5eN
- weuc
- /NnE5
- 8-0$
- 6d_
- 7#RY:
- @IBTu
- {J<e
- ~qu4
- y9%jT
- ~/I"
- _ER~
- q<p8
- ~Obp
- $&|1
- qH!5
- 5#;
- wKT9
- (xU
- c#U@
- *"!4
- ,4\\k-
- _9"o@
- VW0'
- th`_3
- ,-i2[
- 3~4t
-)zH8r

- !R?Me
- U*8D^f
- V7k?
- ( )u
- ZEU/
- V45s
- $^op;
- gVldo
- '9e`
- 6^Cd
- <6gf
- f7Fb
- iO0!
- i+/y
- MYse
- 38B2
- saMs
- KXDN1
- nRo/]
- sZ,@U
- V.A:
- "v5Z
- ?077
- s0t
- 83*&
- .58yP
- b#eN
- 3e%{
- $Z!i
- [>3{
- 'OHZ
- Wu]W`
- %953u
- 94i
- WU%r
- bG34G
- l%B0k
- u0T9
-)gau
- r0))Y
- 7IDf0
- _9M~
- 5EX9
- C{Zu
- BOE"
- pB0j^
- so>Ot
- 5e z(
- s8L
- f,!3
- aMX:L
- 5o.~
- $ +7o
- pPJi
- 1%YD
- '2M?
- 4SB5

- 3}Yi
- 9\\WE
- B52'hy
- 9bvk
- .^qA
- }\\A[
- (>"6
- 3l;d
- 6@:?
- 0uL}d
- Nd8O
- #s|i
- {jgH9
-]lTt9
- h(d0u
- u`S/
- EnkC
- M8l,X
- NLVA
- [\t5(
- 5jVQ
- uR,z
- IqK^
- "]uVJ
- d;x4t
- KC$0N
- /{r4a
- /vP7
- [5Z'
- Y1_0:D
- F"A\\
- Eh[j:
- I>tH@
- kU$K
- 0=+nkku
- !l27
- |.PUN*E
- =Ua@g
- wruN
- 5>-[
- @u_{
- gEWB[X~%e
- 45L[^6_
- WA94
- 7aIf
- ')pa
- Azj*
- 6Ny/?he
- ri#Q
- h<InN
- Ay:N
- >^7yy
- UTKL.6
- H6Ae+
- l&I-;
- Vjah
- Wr8P

- RCS8
- P1Df
- w\t 8
- W055
- :f1Z
- DMIKM
- 9JM[
- kij8;
- UZhf
- aG)Y
- O-1a
- FyiD
- y#/I
- 4+Yq
- Z$6v
- 4`/p9B
- 5bzpE
- Si@A
- K*\tu
- Pd-2NXE
- QQ?U
- ~eu$
- 'p)oSU
- vQw7$
- nT9V
- aJ(2
- s*1g
- m}a7
- kB19
- r1U?
- x9B)
- 8U&e;@
- bUAx
- p%8b
- 7B"`
- WCc5
- D4]I
- e[a?
- 6+p=@
- 9<BDD
- 1j<%,
- 2\\Lj4
- bbU_f
- [7&i;
- 9B;6
- !U.a
- 1w~L8
- K>uc
- 94k'U
- V+"8
- HB<O
- 4fX1
- v|HI
- T)@7u
- 6A^1
- IEf=
- 0w}^

- (^o1
- a1Pk
- e]M{e<
- MK6_0
- 9U0E
- N@PO
- Z~9fJ
- NH3i
- \\f68]^D6
- q"\\u
- wIEY
- ,9"Qz
- 4eSnW
- qF6p
- Cu\t"\'2R_h:
- ucT\\
- jwf6P9
- a4\\a`
- J>?a
- #J#6<
- Z^Leh
- ,a]x
- }e7G
- GOwl]
- N?no
- E";w
- *TOU6
- l9VJ
- oUJ[
-)\t0r
- [a3$
-]vA\tP
- %Uuz
- R674
- 7U4[
- \\ex>
- **u>
- @0fyJxE
- h/9a7;b
- *0?L
- 1=s"
- K]&7#
- -IXE
- a3MW
- ;a{\\&
- q@2Q
- /uZG
- a>q%8
- [pl6
-)IP5
- >!6M
- r;j8
- P6A4
- 1\tB,
- H`O*8
- 6&5`
- i2xUy

- 2)bN
- I\t]M
- `=a[
- :G0=
- gl%I
- 5ONIE
- `e6f
- FPI)]\t?3eJ
- .8t{
- YeqL
- "u%1
- X1/N
- q1gt
- [qD5
- Q/on
- iKKSa
- "!9
- 1p`B
- o/pz
- =14T
- A"+]
- TB1E
- /]d6
- >|\\I
- 3BWj
- CS6Z
- ^c\t!U
- ^>@9
- rA56k
- {9'*
- ~q31
- 1fTo9
- 17w !X
- +_M7
- ')1:
- 6h@9
- =p0s
- rvW0
- ,g`0
- W2Bd
- 9QSw
- rUZIU
- :69N
- yU+U
- CO$&
- "3EU
- k5Ihv
- yd10
- ljw\\1
- Kv~a
- 3.hG
- 2@0)
- aXAH
- z]k1
- 6rK@
- yo:
- @X/He=e5

- _8j,
- F<x12.
- U@Co
- 0kzTi
- 5C>I
- [7o`C
- RAlVn
- 8y7S
- jH=vi
- !tOp
- 4,7P
- xUU<O
- O$>J
- 2FA14p
- X5~s
- aEe,tIw
-)/7L
- 6~|M
- $2j;
- MAt8B
- cb~5
- .qiN2-7
- IGx*
- rVd7<
- wPapm
- &4Bu^
- l2U{D
- 8T|e
- >O>I
- y8E)Yuj
- d\t3<
- Bb7h
- /4-n
- 5oU|
- (]6f
- HS6=@
- M$\\a}
- W2&x;
- CMO}
- %erFF
- P\t}E
- ~\t]6
- 5tJz
- #8SKN
- *0QqH
- ~g1z^
- UN[p
- \\EJvh3s
- nW8W
- et+I
- !%iR
- .\\Gu
- Z>8o
- Ra-\\
- 2["Q
- %@j_I
- <uFN

- ftsam0
- I#h@
- H@o6
- O%0[u]
- 2*Qw
- @T^eY
- 3M>\\
- v\\e3
- aLuT
- uNZ4{
- h0\t:
- A\\df+
- $UIi
- %'Ot
- v^_6
- Fa2vCx{
- *(i@
- "Wer
- IM*G
- (L9Y
- 9[p;
- Ri4O
- 'sW0
-]i\ter?
- U\\cA
- 7@2O
- SFo)
- |el7Wh5
- +u:{
- iyU<!(
- WA0^
- goMO
- D.^|7
- ;q}I
- =ApQ
- Ji\\@
- K>T6
- 5?^uP
- '!z6
- Vrki
- 31zx
- !Rl3
- hOr-
- 8Tjq
- q7s11?/
- $NyVE
-)0[3|
- yi8s
- saV'Ax4
- }Eun *5u9
- yMHi$Zo
- P/e4O
- 2\t.7/
- @FoT
- 2=|]1
-]I-(<
- .9b<)

- xCmaZ
- z-?6c
- 1*2QN
- vX9]
- S/5O
- tJ8cb
- !0ja
- Io>:F|
- [0db
- lF1\\
- 5aGdWy
- viwh
- 064hEhL_
- 8y/?
- B5Mz
- 9+T2
- rMpXI
- vYu}
- ;\\ka
- aI&)t
- >zQI
- M{f2
- 7mc4"
- Zp4E
- iJh]h
- Ih%e
- %!MI
- ZS^3
- 9c,p
- \\b2tP
- :7nwL
-]&I;}%N7
- \\/7
- 8shd'
- 8k0>
- oyqz
- x|oHB8
- Mvyo
- 0O^5
- IkZ
- 432*
- Jw57
- q\\+I
- aM1s
- TI!xo
- /m-Q78\\2
- G(uD
- ;_A{
- iXgo
- mo\\i
- g`9]
- f9cA
- ET8
- ToYc
- OVjEb
- 'iDB
- ;+0Y`

- ;c+o_
- ,6'(
- +0d%B
- .<[O
- {aH|q
- 3N{ u
- 2#Q!g
- 7c$4
- ekm;E\tu
- b$J9
- H}a'O
- ox)p
- 8rLo
- eL#L
- @4O8q
- r1d@
- lD4{
- Le~~pI
- ;wN0
- "d9;
- R~3Ks
- ks3!
- J vI
- lLId
- U<A+
- g>#9
- w/Uyt
- ikI'
- ~l3Fd
- 4u9'M
- +7*dBQA
- _iFF
- h*4c
- 5T3$
- h\t4
- `wDu
- ib=qr
- kr2XK
- UjHa
- _*.eP
- gX8;
- Y+A_
- 8o1>:&
- A$C0
- z[3f
- *%Sa
- i8f]\te*
- hc8x
- R4LJ
- ?I!m
- w,l&Ue;
-)so=
- 3#-&
- cqRIT
- sn?U%
- IV\\{E
- 9OXqv

- ro[M
- ~u/e<
- |y1%
- IiExX
- izRS
- N4|'
- a^}]d
- .E=W4
- ,zjE
- 9gz,l
- wMU+!
- sZ7yJ
- `CoX
- <,3>
- j7p5x
-]E}$U
- =I7P
- 04Ro/
- Woc.
- <v7^
- P$i~!
- P{iw
- T4IT
- ,0B(
- _IIk\t;
- hh_3
- $Io+@~
- QoR7x
- Ii?%
- XTi(I
- 3w,$>
- r@sq7
- +4EpWi
- wnX E
- !?lut
- q0H%
- FV`o
- JzV0}
- 6"7\'#
- A*J
- P;Ic
- yaEGe
- xWEB
- UTeM
- U6Uy+|
- SZ7%
- /P-8
- 6Tc,
- pON_
- #BQYu
- t-?)e
- AF?Ij
- :2Uc1
- o?du1
- !0c
- +D0z
- (Ake

- /)#U
- $" 6
- 7[b'5@
- _y\\0G
- +y}2
- r9_3A
- \\kIZ
- >4tl
- .,ko
- t).I
- "z*6
- RJ3V
- cx%I
- eW\tu
- 1-5L
- +o\\}
- Q>E
- a%^b
- z04KDl
- 0R'o
- u.?J
- "1Ajz
- UcE1v
- L7hW
- hV3ho
- UOef#
- l1?jr
- J*Ia[
- KVHi
- 9d[R
- Q~O`
- WJZ\\9
- #0Z4`
- gA6x
- 1u6gs
- r4b(2@
- >Y`86
- V7Llsrwo
- qr%Ta
- on%|
- 6r\tt
- gYa9
- UBy_
- ZO}47
- mWi5
- 0X;_
- Oo`P
- e<b!
- -e!-
- dZ2*
- bq+3
- 7ZT{;
- l/g$
- 5S.#
- V}c3(
- S15ZQ+
- BE&0

- NFad
- 7sFc
- zMeb
- Ud\\t%
- 2~M2
- `'R5
- p+mA
- OTC,0E*
- DHbe
- 7~"g
- q+k1
- $#3p6i
- 3w/3
- Ge9T
- \\ hP5
- #*]2q
- u"f8
- 8EVz
- YP8\\
- 'M)Oy
- \\d2/
- /S6A(
- OP" N
- In3A9
- E_f.
- ^kr6
- nE`7
- >MNo
- ^3hi5
- #2?<
- =_[[o
- }q@1
- @4W
- y9DFB
- Ih J
- RfD3
- r8C?
- 7~-u?
- 26BD-
- `%E?
- i(43
- 2P9A
- [q5w
- j_P6
- >F8x
- 9{x|
- j2T|
- P*F4
- ;.5.`
- sx-\tI
- j&6OY
- G6=G
- Md/"aU
- 2,5d[T
- Z1Gm4
- }?5h
- Na`%O#`

- PoHY
- `>7E
- DXEn
- Cz4Gm
- y(OT34
- /6}V
- i*(X/
- O-ld
- 61*y
- 34SBZ*
- J?8St
- 6Na}
- <a"P
- UYFu(*
- >z#lA
- Ko+|
- k=0K
- cLeF#
- N77_
- %O};
- \\CEg9
- (?U6
- 3?]FQ
- 5r!_X65
- a6C!
- vX7-
- U*W"
- |91'Y
- 4/@1
- :9.
- BP0j
- KYEU
- (K~a
- :I*|
- 9\t+V.
- T8Ym<
- avZx
- o1G
- A q|
- 5Irs*
- Gu1@
- xI[k
- 4s0w
- I0FU
- _.n0
- %+y9,
- 5lIS
- L1ie
- *Oy(
- b3i6`
- >Ox\\
- D0Q
- i~hIU
- /{oc
- Wpc5:0c
- 3*!2
- 7;~5

- r!oa
- ?1D=k
- vH[e
- Xl"I
- hPRI
- ewE
- m\tuC
- yNs;U
- F3W?/
- O\tR{
- Ilj6
- vxh8
- Q#x5Z
- N#$Qe
- U|l3b
- Z6I>
- c/:o
- ZT\\9
- tswE1
- ([x3
- rt7Td
- ojQ[i
- b4^;V
- B]UZ
- Gu"~I*
- K!/E'
- //a"
- ?Gx5r
- 4A"?E
- f9ZU
- Qe==
- 0EMG
- ,8D/S
- O+<<7
- 6zMt}
- As68
- uO'+
- s5R
- issd
- 8z]V
- 52m&
- 3sd#
- =INe
- c6dq
- c|7k}
- I;@0
- u&?g
- 73>r
- Tu)s
- zoI>
-)rvQ5
- EJD\\
- `&Aq;_
- 1;oI
- -AvD
- n"vI
- !<*NO

- *>9L!5
- ;(23F
- 7%Y2!
- e\"'J
- HO?>
- \\U>7o
- 1Cc>
- 0S"I
- Eike
- !6uV
-]\tUC
- *Exi
- SEnR
- RoZo
- o8#K
- HaG_
- }SE`
- g!+kO
- z`QE
- MK-i
- e#IC
- MThCA
- A@/r
- "8
- oft/
- t7E[k6=
- i I%
- 0\\Ewf
- B1\td{
- uv"MaA!?
- h(xe
- #UhR
- K,5T/
- C6X}
- 4lk#\\
- @e^aa
- K3nh
- i17;!
- R`6r
- GAU.
- o\t#A
- '_Ek
- %wi
- 3n!Mon
- d9Fm
- 6yJ7
- U>DYP
- IF.;F
- IIA1W
- -]AB
- sgpra
- fnuz
- O4p-qQRQW5
- aa]f~
- 8/Be
- u7Js
- 71:6W

- bodx
- U$eE
- _l#9W
- "VG4x
- {un+
- RPIhCB]Uw
- u51q
- uO4[yc
- x{8PON
- Q'Me
- FN`0A+
- uVj]P
- aATKU
- -B1e
- pi^c[
- 00t+:%B
- WS~*u
- ;9Gh
- ci\\aX
- VidM
- D4hOk
- uw#s
- Teo\\
- 2?>h
- 0==L
- i(R}0
- #}aA`D
- 2Wu!
- 6q;-
- Cu}f
- lGep
- A7i?
- |0wy
- <0~(s
- o1 A)
- =p!a
- a{@<
- 6;e39
- #B>4q4
- TOQ~
- 1]<P
- <5Q([
- 6MGN
- 7A%4
- 1((P
- ,`3!:M5
- -`3+i
- L54{
- ZJ2S<
- 1+#J
- @v!"u
- CX:0lP31C
- 8[T9
- $q1*
- WJU:
- 3MGI
- L#JU

- B5u^
- ^uic
- tN5m
- (v5{u
- 7s<e
- ~RnO
- mU:w
- uuB`A
- R,E.a
- 9?dJ
- m,5Y
- G2 G
- 1<g\\0
- 7`z-
- p/dl1
- -oEu
- 'h6VC
- ?tBA
- 2!8-w
- 2o.v
- gXb9
- +skpA6
- ^u x%
- \\Zi>[
- \\U1:
- orw{\\
- 4?SU
- AL&:
- .8i3Y
- 7Dym
- |5-J
- Lbf1S
- 9B)z!
- z>3o&
- 0nkB
- h17~]s
- #[ca
- Iw61
- 2^:lq
- H"6L
- E>1$
- Kh-3Y3m
- 'Bh.4
- dLiW
- Skl^
- Q8!]
- 5+~!
- /3{6
- UGPT`
- ?Q/<Zjoa-|
- 2af
- O(D)
- s}=1
- 9 z+
- QYIpf
- oV3W
- 4s7_

- 4jpe,
- ~2NF
- M2i6
- 7#(:!
- snji
- R)it
- 4^p(>
- .rx0Oj
- &VBoN;
- l4&<
- 7Ba((
- VEL"
- k=aT
- PIdW
- []a!
- g!_I
- u_0$&
- PKi<
- #Vob
- ifJX
- ^uoI
- IVND
- IW#g
- <,\t4E
- xse9
- G3d8da
- IjIQk
- 0+RY
- 2RO`%
- ;"s67I5p
- -|O%
- &\t5Q
- dGqO
- UEu6)
- (AncJ
- +_s0
- K>@a
- `P6-
- u5CKB
- 9(=8
- 4]{`,
- Ol^q
- &/.2
- O[9{;
- ZxTo3
- 16\t.
- ^iBE!
- i/#|
- E~c@
- pMv8Dce)
- %(u4
- jPXHU
- @.HV0
- "HyE
- `x.E
- .cp.9
- k\tG[e

- ^X5\\I
- ?Xe\\
- 3m'[
- 9C(jo
- kquKL
- K8jJ
- CDI`
- tT90k
- z@56
- 1{ T
- Br~0d
- 8`KE
- o^zT
- Wohdm
- #hUB91
- '5)R
- awDd
- 6R!|
- mICX
- ~-~6m
- a5!t
- q/41_@d
- NP0q
- D6lQ
- 9a?Y
- OJo9
- ,g0O
- 1+?6
- g\\6!
-)j38<W
- 17e6p
- aUZp
- 4QZAo
- i7!5r
- mCuNi
- ,o92rns
- 5-)e
- y#57
- PU?5F
- '{a1
-]IA<
- #0Cf
- s0eH'
- !t!9
-)sQE
- &AJN;%
- l$l8
- O!,^
- BuT~
- e|3e
- c8PB
- s \\\\~01
- E7udE
- k8{i
- m6q8
- et\t+
- u\tGl

- y T9
- KH}}I
- (@II>
- #I#q-
- !]Og
- 3@oQ
- oL6]O/
- !!Gdi0
- x!viI
- U>sV
- CZ77
- P4nZ
- QNOd=R4
- AB9G
- E:XU
- EJ?T
- 4.oY
- E4I`\\
- PD8%
- RU.\t|
- _Zci
- Gt\\O
- R8@U
- R3{T
- #0-'j
- u9Zj
- >Aw(
- u<H5
- &O;)0L
- 1m'7CUTQb
- rxEx
- -"2q
- FU_|
- j*^WE
- ?4,(
- '0#7
- {oSv
- <-2',
- <SvV6
- 4yQ!
- p8+Z
- |3/zC
- b68&
- {r'9
- ^/e_
- Oxi=)
- d2rb
- bF~5
- Yu<N
- 3nTZ{
- 1`kq
- +3W+E
- P!-u
- \\I!9
- 4c9)
- '_oZR0
- 9tL<h

- `iF
- 2%CJ
- 7pkT
- uy\tLH
- ELk{
- 6g(Ag
- s92_
- 8v|~
- f$In
- A&u;\\
- 1$UL
- _uK
- a{7h^
- EY*
- wG8Y
- eZWY
- GUQ@
- Kgye
- ;3H'
- c#m4
- 1RFZ8
- sV`Ba
- 1oq+
- WO5@e
- u23
- -l}3
- s/Eb
- #B0J
- Ugqt
- 'p.5
- lDrI
- [G5_
- o?%'
- 5~%%
- e5{}
- 30^#
- ImyS
- gQI
- 3<!-
- JawR
- }B4#
- NVD8#EF
- `UPq
- aBHYK
- >~gW=w35%P
- }*)+E
- r09pQ*
- ATd1
- a0_)
- :h4^
- se~S
- I_>|-
- &c1h;
-).XE9|
- ^pt9
- N=iW
- <Q\t0

- fTIE
- QUk,m
- sPO{
- V7&%
- U_th
- Ed-h
- wLUJ
- k3m i} 6sM
- 8w^A
- zpSbF30
- IipN
- -IAr
- f,0s
- j5*E
- 49wO
- /mxA
- -4a7
- \\=Xa
- ;?tA
- qVOq
- 1esmP^
- -(26
- e+h@
- e$s~
- ko#z
- P(A+
- ~:uh
- m5E`e
- 6y2T
- ?'`uA
- F'm9
- 3Z!;
- 6CKg
- ~E3[
- |8@L
- {C1K:
- l6rA
- w3x.
- S1nG
- s5p8
- \\!in+
- v,v9K2Y
- NZI<s
- 3)#mWe
- 3nk8
- M0>]
- YILi
- `A;3
- FeH^^
- %9*d
- ./Y3f
- P1bg
- %4%t
- 1~Be60Fy
- sf<[6
- *3O|
- rjJ!4

- .[o^2
- D1ilO
- :4AM
- "e4ld
- d4qz
- uO)l
- qQ/0
- 1BYK>
- {75bO
- }={Ed
- .iU
- @PaB
- NU-I
- b6nhl
- eU<v
- ,0\t,
- fk#2$
- ySJ4
- -4$w
- oxXv
- r#6gi
- 7>/e
- 9"v\\c
- R4d`
- [Ms{e
- ZM80K
- 66sJ
- J7ib
- a}PFR
- Dac2
- o|rNX
- unew@
- _a-P
- `M9/_
- g6/i
- GNsBO
- $c{o
- 5_V"
- *$7(
-]UY9
- asy!
- %'U<
- ~)%a
- o$p5
- xAUX<
- O8@o
- twT3
- &YM2;
- e1y.M"
- u>lG
- OA#J
- c}5<
- 2.|p
- Df5@
- _2.
-)bY2e
- bO.=h

- %^8+
- o0@WM
- #^y{3
- z_`7
- ~6I
- 2ozUd
- o&[-
- 6+?b^
- 'Qo$*f0
- u[>@
- A}+m
- \\$ou
- {;4p
- lo+I
- . 3o
- 2p{#
- LO[dS
- ?EKG
- O\t]|
- U2"a
- z2qq
- *fAm
- SYi~
- 8:`.
- WF1i
- ondg
- 6?7cb>
- AMXA
- KdA0 `
- UlA4u
- y? A
- :6/5
- o1`("s
- 0d:F
- vut4
- g!4~
- P'in
- 1+#9.
- _AeO
- AN"O
- L0sC
- M5?e8
- t5+|
-]x~LE
- [?9
- HN'E6
- mgiu
- IrFS
- B8H,
- (e,W
- M%ri
- E12iMS
- Mpuc
- ^#]0E
- =c7
- <E8)
- AGiJ&

- %{Oqi
- @,I4
- Uu:+
- `woqU
- q0ztZ
- V1^`
- 01cCRl
- ,8<M6K}
- ^IFg
- O&c;>
- %g6I
- ~}&e;
- a)3m+
- y)A
- W$oj
- uVdl
- ,o:.
- 4g`R
- Nf5<
- W&H4;#
- aHua
- aStPT9
- 6e*.
- CTnP1
- +BrE
- N7tw0
- 3d}:
- b zO
- uj{j
- OmA>}+
- RIRg
- oj;8pX0
- rKaaE
- ;Y{Meihc<
- hQFe]
- AXG-i?
- GJ63-/'^
- wv]i
- V 0+M
- [*83
- $u`p
- U{DJ
- ws|3
- |$\\7
- u|2)
- U2"V
- Ex3B
- W)8EJ
- *#8(8
- df3gp
- `o&=w
- 8LbT
- <#6|
- f2 d
- L+U:
- tuOn
- 3Mn{

- 3@@1
- N5!-T
- 9~XbX
- nEN9Mq
- x|0x
- 2VlM
- fA+s
- XMU)
- :E<YB
- AM]=8[m:
- 4O*6
-);E-'
- +T1J3J
- mp4[
- [A;Z
- KAn*
-)K3r
- !;B9
- S|bW7i@
- R,hC6E
- ('aW
- Y4k\\
- ;x#?6
- $Rc8*
- u+bK
- >SvA
- 2ZZF
- Xu<e
- !qUu
- "\'];4
- P{u.
- OSNX
- i)$r
- SIa|
- APl)
- J0h:
- 94]4"B
- _?3!
- R\t*5O
- ?v<;U
- U%JE
- rTa9
- *z)I
- ys99
- dy1/
- TGmW3
- TOq(
- fQ~2
- Ot=~
- OY-Yx
- r9o^?E
- B9[|
- L5q#
- *9v7
- ,e!Z
- 5NJp
- 3sN7

- gAi^
- {b`8ue
- j;=5T
- _G8d#jah
- #32^
- n)77w+
- 3VN$
- iH+t
- #qL5
- jUpFW
- PDom
- J1w'
- ?9V0
- AxZ4&Q;
- !{DW7
- 2pkd/
- :I;3~
- $,Zi
- sAdt
- <X6W
- 7jdw]sMu
- hBa9
- I (8
- o|@4
- Xz)I
- U#!u
- oTX5;
- 2K\t%
- Bn0IF
- og?n
- S'+u
- 8k>#
- }!QU
- #f4I
- 5AZ-
- 4XdY+
- -,)A
- j=3'
- L$]ja
- SJ@a
- 8~pS
- Eg_Y
- msEh
- (weDL
- Flotj
- ilFhr
- -K7lo
- gfya
- 57mZ{
- 2W0cK:mmyr
- \\R(0
- X3dU7
- xM@e5
- YpJEB
- c6AV
- 9A}x
- [e*]_

- RuyG
- 5>7f
- r0?<f
- %Eu#
- OMIL"
- 8\\M&
- d5mB
- YbMi
- >=6^
- _Ebx5
- s"8BVa
- 04Nb
- O8Lp
- %9Sa
- #f#e
- Y|O%
- &^!9
- =j\tbxiI
- H1%*O
- P/5*
- i,)S
- ko1\\#
- .Aj\tNu
- &LK3;
- J'^ID
- s\t2N/
- 9Sz27
- TWj2
- a;(0kV
- l1>q
- O2Gf
- 8M=vZ
- g[OY
- FOrK
- ROJi
- mrE,
- qBy6
- 8[_;#
- 9Q$\\
- *z3<
- vBA+^
- ~L=o
- (q3q
- u!5q
- mP-O
- ~xOiF
- o,(P
- jxNlS46y
- 3';Q
- mV=UZ
- @e15
- Y7q+T
- D69d
- **ZA
- @vv7n
- cU$&
- `Of;

- 7sb,
- iXNXc
- F#IQH
- q_0)
- Oo]{t.
- Vt-1*5
- 7`vW
- zdp[8
- 8_>(
- @ y[7
- Q]i&
- Rao4
- &4!Y
- upzO
- iKn9g
- 3eTe
- C8m/"
- V_Ad
- o`U%
- 4$Zc
- SI#o
- !%+9e
- lGeT
- DI+s
- *:5
- _E?f
- 5kwt
- 5jE\tG
- Q9p;
- 5nEi?
- _Xi8
- ,xVE
- i!fR
- A\t7q
- UXk]
- "LUH"
- *t69
- {u4o
- J>O
- PE!7
- |2iO
- POt$M
- UN"J{
- 2L/-
- Cj<o
- Eh
- w7\t}
- bREW
- l}T8
- -2I<
- I[2w
- +^(u
- N*1Sp
- wA7e
- 10/L
- ;9*Q
- 9<X@

- Nx$6H
- P9_%^
- ,fIN
- 3XGf
- W}ncN/63v
- oJT#
- Zz14|u
- ,e(<\\
- !u8YzL
- Uo+6
- ew%Y
- "S\'2
- %O#o
- es`vAi
- a)vt@
- 5m{p
- F8'6
- '$mo2
- aS8Fm
- L/:1
- gs1Icu
- KFI{
- (\\Cy7no
- xY2n
- GP(e
- 5MD.
- 0MS
- ;4xh;
- GU96
- 2Ia.
- U`+)
- tdO%
- "c6gt2
- 1Id:6
- *fEj3
- Z[0N
- TN/a
- av 9e
- :r?\\eu
- 8g"\\]
- hes&=
- Z^A*
- 0&hg;}
- _I]O4
- bd'O
- kr7yos%
- &9Z1]~
- %siZ
- sI*5
- &z;[a
- vz;e5E
- #(0y
- O]aITC8
- KO'A
- @Xde
- d?b7D
- 0/FK

- @WA
- J[4+
- 7S_c
- 2=FA
- a#8`
- X,[9|
- 3g.1
- POhZ
- A^~%
- AJPY
- a=bq
- "#O4
- >*2E
- XjsX5
- $]y>a
- 5Bp&d;
- }Alqs
- }4%R
- Iz/V
- ?#^u
- "Bo:
- + W8
- }}NOM
- B8FOoBZ
- sp<O
- ilm`|
- I[MUcH
- 11Dv
- 6(Gx
-] 0J
- f2ZtR
- 0=O=
- u~]:
- tM*|8
- BuyZ
- WyEa
- m$k9
- NrE{
- "pZAT
- 0Deq
- xO'Y6
- G7A!g
- J|o0^
- .6_L
- OVa=g_
- Rep4
- a.BO
- 0}":[
- 6yT*
- 7njL
- ExR\\
- GLG9d
- Woa)y
- jcAo
- 4\t;BR
- p#la
-)4&Y;

- 4.{i
- ?UeO
- b`#A
- G3u"
- \\7Ld
- .#2Qr
- o`4SB`
- Ux{_{
- o*,a
- bK1Y
- A3#cY
- M2b6
- fMoV#3|D
- f aO
- JWKR5
- sI,s
- 4}8]
- IqPQEJ
- 9)W`I
- Y%%5
- bHr3
- 40?8
- (@hO
- a9e'
- W5hva
- 1^t
- aPN&
- 4T~Y
-]#7V
- 8\tUQ
- j6`4
- A~U
- ,s9U
- r9.:*
- ~+%a
- etS{b
- 32c%
- PUV(~
- Uv[x-
- UI6_
- __8g
- 8Cd?Xo
- SY\te
- 9#RU
- M8O<
- <D1G
- Bg7A
- yiM=t
- }dw4
- b&O;%
- 1h{
- `o5aX
- z)9:
- /8rB
- EY~c
- -#a
- iD{|k

- i+:#:
- E`U+
- 6&9/
- +AM_
- s7QE'L
- j6h-
- B3y]
- U&b;]
- %cg@`up0U
- 5S l0
- vmi4
- Tc0E;
- ,)vbU
- hs8\\
- DF5R
- 9`%$
- f+8"
- E`,i
- UFt8
- bAN@
- mTu~
- 4CpW
- Yu`,C
- 6WBh
- 7Ps3
- @j7u
- Flin%
- \\AR=
- Y=6m2
- {o%b
- 13f;
- $OzR
- KYeK
- 4hqc
- ?E\\0`
- C$6'[
- R.0Q
- G_2e
- ja3i
- A^#R
- x?7q
- m2)\\
- >o(v
- O2c>
- ,6'x
- p&?8
- &z2T;
- UCdJa
- oox$a@|
- 2O]\tQ
- pIQ 7
-)@0oo0
- Z81~
- 3Lf[
- OiJn
- qP_4
- \\rd3

- Qa2=
- Cig)Ja
- 8xzT(
- 0w7L
- m#8
- oJ26
- *U=z
- yZP5
- q4):
- d'9j
- lBImo.
- wh5$
- Uk9o
- iWQ_<]X3
- Icv|
- CBru4V2L
- #2hK
- uDgs{
- <l<a
- -mu8P
- OhTv
- 2Fk;
- TaDYZ
- 5ra=E
- `O$.
- =uk\\k
- 7+eI
- _ufj
- as08
- 5}f1
- o}O
- Oi`r
- M4A,
- 6DjwM
- Nhu_
- "H5/0
- a>kK
- (4.W
- aO{*c
- iwLa#
- '\\OWV
- O0J~
- Yx5U=
- e:"R
- fL3#
- "taF
- x\\?u
- IxJ=
- Or6iu
- P-9;4
- 8 f H
- 2;>b[
- PY6Q
- p_hI
- 5t.C
- DVibA
- *XO*

- NG7#
- gaaX
- |*$gE
- _-01
- >|*0
- Q3!u
- AcXm
- t&A24;
- "$6}
- %+8Sl
- 8dQ'
- i1J[
- OQ!l
- sIZzQ
- hV12
- ML77
- q,En
- ;Z+E
- (TH7
- 1:_(
- .4@SQ9[h
- PQl4
- is"
- aA^sj
- 8klv
- [5ie
- n6"uS*
- 5>_G4
- ;aG+
- C2V
- q1d4
- |Ae7
-]3{Z
- s"Es
- mA}z
- Ay'\\
- EDa3@"|
- 35\\b
- c_5)
- x #u#
- oCQsV
- j$1j
- 8i %
- TBOk
- o59_
- voLX
- sXC8
- H0-r
- oIA-
- jEKw
- {kO!
-]@u*
- *|Ca
- IV5%
- :Ez:
- -KNOF
- O!$9

- {6YLn
- #@8=ks0z1
- 8;w;
- robXO
- t$BES
- *IrT9
- i#u!
- lX3}5
- vY7h
- O(+m
- .5l=
- "JT:o1
- ePGo>5
- w19jR
- 2xyc
-]}\\E
- -7.%
- W%IL*
- H82!?
- !_mE
- t6vl
- 9"Nb
- c?M9
- 0F}iJ
- WGe6
- (IN0
- sAxx
- cep& a
- 33$.
- [8\\]O
- \\0erx
- x1!4
- hEk}
- CZhHA
- "6BO
- .L1"
- UoQ2I
- Y+9O
- u;l:
- UgN"!dIE
- ,\\$6V
- N:R4
- Ok7
- o`+]
- 6\tgV
- u$kgC
- ZY%e
- ^vu9
- F3p6ez
- 4E2(_
- 7`eB
- 3J@ .
- Q/9|`
- b}q}O
- ?nRu
- M2g7e?-
- o;`$

- @M;E#e
- a-/|q
- &EFOY;
- Ve6>
- 8#`d
- x<ea
- }"8$
- qccU
- !e.l
- 3:DX
- #c3h
- 3p5&
- 0 \tvx
- rxH3
- .E3m
- !_0E
- zg2!
- V4`W
- FURUN
- (>z?U
- .#1o
- bIQx)
- :?5,
- C8d+A
- qZ'=FU0L
- x$u{
- /#N5{
- NP;.6
- _bj7
- \\t_iWyu
- 1RYs
- d8Ja
- O6WkE
- %Ya"z
- aCi,
- Ub|(2
- 9bLt
- @::U
- @oW{
- zA:a
- HTQ3
- 1kP)(
- F+'5
- 3lQuf
- 0^:S
- w0d#t
- aV1.^
- 332;
- `YG3
- ujwx\ti
- mm"A+a
- WXgo
- ZEYR
- ye$tET
- '|'!2
- o|wC]
- $uYw

- IjUb
- AR,Z&
- wd2;)A
- n6}|8
- 6i#<
- 9Ge|
- NL3c0,
- HXl_T*+a5
- d[mW5
- $JUC
- u:_O
- !VZP7
- u]/Nv
- 52Kx
- myja
- /'dGI
- 8aP9Wh
- ?9{(
- T_0p
- 3y)@
- >p2I
- ZEJ;
- /I%2N
- Iw+)
- 5uJ*2@
- 54j6
- xo&R;
- 1am^
- aDn3w
- Oja8
- toAy
- u*;)M
- D45#bz
- &"a;
- ^i?uz
- 2"^#
- %$+ae
- M`ju
- WFA7!q
- 6Y1Gkp
- u9@r@
- yJ17*
- cKpeb
- L8H(
- B{a;C9
- ML21
- 6U\tx
- "O)A
- ->0u
- co .
- Ti@\\
- sQ8v
- O#%X
- }u='
- e_-y
- VLeT
- &j0tY;

- 6 v?
-]\\UO
- O}'t
- PtDu0E
- -&uO;
- O)Ae
- ~Sy+1
- J,8$
- -HBa
- ?Wir
- 3FOz
- V8mt
- o|>R!
- i]lz
- 3q\\z2
- nciP
- G:-Ja
- 83tN
- gYtC9I
- ?m0h
- O,4f
- 7eb0
- ?kYU
- Z1hfH
- 9EaX
- !<G5
- ~UV$
- Ei?TN
- b%X1
- lyZB
- B4*:
- 8uIX?
- g4BN7
- IbOg
- Ok
- 1dX<
- A55a
- lz:3
- I ?}N
- ke&i;
- m'se
- /rI
- 4KGb
- [C"o
- 0=9'[
- gx3{
- 6l?@}
- SoxCJ
- }?#+7
- aj/|
- 8]_7p
- <aFOg)r
- b)5n@
- EoTm;3
- p\\ab
- SE&r;
- U4[I2

- .2Fym
-)2Sg!6
- x7:C
- u[W1
- +st1
- 4'VO
- 9\t|w
- cll9W
- =<zu
- 9)>y
- 2#X=
- eJ9p
- Minz
- [8CDT3J
- IYR!8
- W$I1n
- 1r[6
- b\\V6Sy#78
- 6y::
- 9]SM#
- -l"A
- O#z"C
- :3ir
- RL\\XI
- eY.2
- 2-mi
- 8#,Q
- w[9 Ci
- O"nG
-]27d1
- %1h4v
- v&9"
- b13d*9-$
- ,T~iI
- TN\t*O
- foXt
- %8(D
- 9/u40
- C _0R
- I$jF
- otW6
- <L6SX
-)l'7
- 4^p^Z
- >4w2
- t4)[9
- ioS+
- -[U-
- v#g3
- r1|J
- !]t B72
- @M8b
- 7q#o
- +WHRo
- 0n$6
- w}ik
- o=2E

- Ib[/R
- 9x)U
- ~Tna
- RUu{H
- >b.eA
- _c73C
- KUs"
- <}7XV
- 1\t) J
- %@^[A
- @6nlj
- E^%%
- X4)l
- =4Z_j8
- YsQa+
- j4A(
- !Mat>uw
- =Nu6
- An"F
- g4mO
- ZaV.
- 5tca
- 7_D
- }ESPV
- `2u[tXPF
- 9Tg4f
- -1M1n
- 4yb*x
- b05<
- !TE%?
- RLZI
- 7\\Lz
- Xvak
- McuB
- sq_qe
- DkP0
- PA6p
- !0xf
- U{<&
- Awa
- mmw!l
- ABwq
- A46S
- 6GG'_
- o7O_
- We1U
- e7f,
- [J'a
- lu[f)
- (+ui
- l.R4
- ,;ku
- XDd3
- u^zX
- s!57j
- ~Hc2_
- UEAH

- Q4b5}
- 3HQWp
- _b2_'
- 74<Pl-
- iItq5r
- ^U(G
- s'!7
- ~RDE
- V#To
- %?6?
- EFOV!
- EH,}
- yz^8
- I`Y
- o\tRd
- |$aU
- zA|5}
- 6a\\'
- L5zz
- ceyK
- iDyk
- mZU!
- ~\\C64X
- ic=<
- wYucu
- hE[I=
- di7t
- CoUL
- `.n>A
- r8Zk
- 771h
- FLxV3n"O
- i(lN
- P{9L
- #O|PM
- #59_w5
- IqJ+D
- 9IMB
- ygU`{
- PWJe
- D_vAF
- aZEh
- `x3J]o
- #eYy
- yDr6I
- /U@d
- 6X-1
- d0i5
- /\\8c
- ,!26:
- %A^C6tWD
- ReMn
- WS2W
- #od)
- 7GSO
- G50m
- $HEv

- CAHh
- \\`14
- q|3JQ1
- 3;Yp
- f8*'
- C92M
- 2HAV
- :l1N
- ^:xa
- 1PRG`
- p^'U
- $UmN
- }eZ(
- u24V
- eWli
- ZSOt
- .7oQ}x
- ZCNE
- l`,a
- -Ua0
- ^5Lj
- Ip+T
- I:6W{(G
- <Ura`
- @uHAZMb
- 3WgW|
-)>21
- 8#u3a66F
- 7'i2
- wnh~a
- ;>9X
- _*vMi
- ,4DH
- 9bB_
- ^@:e
- :VA <
- pyso+
- \\K43
- q7gm
- Nm{6
- hdQe
- 3as)
- |mYA
- u@yJ
- 4,@*:
- OynT
- x7F]m$6
- 7;3G#
- Ukd}
- uigF
-):e[
- Ke8
- o*_W
- jMd4
- ?<x3
- Noyr
- @P1=

- E=pl
- N?es
- O3kYa
- \\3$m
- Bk6w0
- Aat[
- C\\>4
- 5GSx
- 9k4yZ
- U<>d,_!%
- 6)?!
- 3w\t%
- 9)v-
- EKzj
- e+1-
- cl[Y
- 1^/1!
- VFLO@
- re\\X
- %]hAu
- 1OWj
- Aaz[
- Vw#E
- |n o
- Q9hQ
- 6tsr
- KaF$
- U>n2
- :xm2
- M-u:
- Sc3~
- V5U!
- /7FzG
- IuaO!
- &0v_
- vq-1A
- G67?ROf
- DaC,<
- 9ySu
- Uc8)8
- hAO|
- eIS)
- =1}D
- 2sLd
- JJIq
- nkIZH
- .h2D
- C]:9%
- 9u Pk
- -0~1
- .o?G!#y6
- RMV2%
- 1*gN
- e\tk@
-)9!.{
- B#u'~
- wpOp

- K'%E
- 5>(:
- RC4dC
- lEX}
- F3X5
- v7v+
- -"oy
- d[Y1
- Va0;
- HBV0
- CcDu
- B{4z
-);E-c
- i=mg
-
- coUR
- *CkO
- >-94
- Qf3l
- Vf93
- 0+l}?
- u$W+r
- &h09;
- [!.o;
- p\t:MOE0
- ^U6N
- _6Pvv
- .2v'u
- 6-GI
- U&z;~
- x{:9
- &+.eW7
- 9u%3
- e=J^
- g}pU`
- |Aq3
- 4'Ftj
- lAEk
- &O; 5
- P!\t8
- `EN`
- lOdk
- Q3cl
- l%3}
- `6??
- Z4}_
- oMK1
- 0A*JD
- \\fUq:
- l6Ui
-]M1*
- -3Z&
- vc#u/9b5
- a6r@4n6
- FEfR
- &i2;
- ofA;E

- .D,6
- t2Mm
- #",e
- xTI+V
- a,U`
- xYf!a
- {qIY
- #mqU
- (AqC
- p"XU
- N]10
- Tv/i
- /|3J
- 6 2GD
- +!Zw`ie
- MGIo
- e,01G
- +\t2M(
- GN7&
- Ad[k
- nb8>55/\\,F
- M\\E1
- *AT5
- <+$3
- RhUJ
- O\\K|
- e\tvb
- jQAA;
- 2XII
- 'P1N
- 7c(E
- g;e[
- 7<#!/
- 0ppk8C-
- VvO*.
- sifY
- UNRX
- <9|5
- 88TQ-Z
- 8V8%'n&
- o!O1
- $n1;H
- zoae;
- S0=8(S
- J\t#:1
- ,wo;
- GG9.9Q
- zo_Bv
- F5%a
-]7*0%
- *yij
- 4+:`
- {@o3s
-]:is2bh
- m8?p7
- :!F6
- EMUV

- eXMv
- h'3A
- [eH2
- 03`eS
- =#};A
- T[46
- wT6:
- Bz9|
- ;.cu
- @n'U
- 8Al]3?
- m99CU5m
- {4K<
- (AKH
- :eZ4
- =,j_eI
- fQ'A
- %\ty1
- Wu\\4
- 3<7u
- 7Zf\t(\tO$u5e
- mEe<:
- i_EK
- Zoo|
- eyQmZ
- [sbA
- 25Y>
- ~Ax}
- irC}
- b<aD
- C%`T9Da
- I]R;b
- 484:
- NUi
- +s0L
- IL\\d
- 5+"
- I]M5
- 11MmW/
- 8W2#V
- B8k9
- 0$y;E
- 4lF1
- 6$=q
- lax<
- b 6%
- zV<OFWAR
- =9tY
- jI=j7
- st?7
- 2@O~
- !a#%
- 9tLB
- 2Yed1'
- h~{i
- tj0{W
- 8^QNvOq

- 6xxt:
- `}a&
- c116;j
- pPCU
- +s8&
- 8O@\t!v&
- 4O3k
- *ss5
- O.dD
- K1BuC
- R1MD
- anht
- ${7w0
- pvO8Yp
- X6bl
- =)J0
- $/7z
- :XoAX
- WZ5e
- 3=P#Hec
- <&W;]0
- OE=c
- :FBor
- nEKr
- z<;i
-)<2B
- E8`:~t
- m(h2
- 6s\\fu
- e6Akp2
- f42%
- Em\\:
- [C]a
- f0t.
- hU#n
- U^j@
- A{TjH
- xzU,
- m*9U
- 6BP<
- [[a3)K$
- fM(E
- O4~(
- NRk6
- 6-^d2
- d7Ni
- P{7IF
- !P5G
- zaj>
- SS,OX
- 9a\tz
- x9s]
- Zp2{
- Q1>\\8
- +u9[
- `0MV
- @[g7

- mP7A
- kOp,
- QH0u
- 1e&g;
- .!9P
- iOQY
- i)@?
- EzI?
- 1Z<p
- |s O
- 1&z;$
- T1.F
- 1 \t0~@
- -OCd
- 5(rCuZC
-)3+r*
- 2m4SPm
- P*4s
- T3j!7D~|
- =Oh
- 0'sH
- eGtf
- YQv5^
- qinr
- Lh;E
- "e?f
- g@4n
- eMOJ
- G0W(<
- UD-v
- !P3's
- YWN4
- m\\ZNE
- \\L1I
- h!e0
- e|w@
- $ix)
- ^/=u
- S_*EP
- .;iv
- *qpi^eE
- Mauo
- U[m2
- m88Miuon[
- 7Mv"
- fe:a
- Ul:l
- >*ek
- Po,kg
- u[/V
- {55a
- hgbI
- iA3k
- Z764
- d:9K7\\
- U#6o
- SFoH

- l0/U
- cw9h
- /;u'
- Sjl[6
- 529a
- A]CN
- <!7vo
- ?n8$
- &`UU?' S'
- r3[
- 6q0b
- -~Re2D
- fw8:
- An^O
- U$gx
- 1)cwJ
- 3AJC3`
- ei1IED
- i,z6
- Atb[
- {\\o{
- +4
- [4Z%
- 2N&c;
- D1El]
- 'Jmci
- M[w*1
- 2+gQ
- Z9L-
- 5TY<
- 9;"i
- r3w29?\\
- =,\\1
- $v>hI
- 16l`
- n@O(e
- 3%/e)+
- N"17XW
- @7N$
- v41e
- N&iv;
- `.3e
- 040I
- G6:j
- 8`FP
- ve/;
- kJW1o
- 85B}
- N|5F
- pd\\U
- foP|
- {8!^@
- A H4
- e1uk
- .a"(A
- axwL
- Z9A<|-*

- +Pk1
- 6^_B
- 7F<_
- %{l6V
- X:lpeEA
- 1&1_m
- -q0
- %u318
- me)U
- P-1X
- 5tlH6R
- -FLI
- i+0'!
- {3[k
- ub.
- 6\\~=
- #EOsY
- tNMo
- byj6
- a|>2a
- N62w-x
- A$t(
- 2N]O
- $2UR
- d8ug
- AD|M>
- ~^ZE\\h2s]
- 9AsMPSu
- PCcO
- ej%j
- \\=G2
- %i*S
- 4@>\\
- G(73
- c\\#J0
- lf$u
- ^1yu
- Iik|
- #WdI
- o0fw
- rXu*v
- .A!_
- eh;f
- Uma&
- V'@EW5M
- M9fd
- z*4]@
- a_/p
- el^N
- @(74
- z^E3
- (u(p
- 4TMS
- A"2c
- HE-@
- ^f)I
- e?Vz5%DN

- |1Iz
- p76,
- 47 y+
- ^uXZ
- R}II
- &agO;
- 1<[D
- F<EMi
- O#d~]
- C?O@O
- Aqwsz
- c)KrE
- 8_U|Mc
- 0:-z
- 9.|
- n6`R
- ,O'
- (onTr
- II]x
- C$ik
- M5uA
- -0[>
- yO(yc
- Y)(%U
- wqIQ7m-#8
- NKeb
- -64OS
- .:3q
- zc%C1
- U>c{
- z?aUY
- S;uD
- kU'9
- .?AVbad_exception@std@@
- .?AVtype_info@@
- .?AV_com_error@@
- Copyright (c) 1992-2004 by P.J. Plauger, licensed by Dinkumware, Ltd. ALL RIGHTS RESERVED.
- .?AV_Locimp@locale@std@@
- .?AVout_of_range@std@@
- .?AVlogic_error@std@@
- .?AV?$basic_ifstream@DU?$char_traits@D@std@@@std@@
- .?AV?$basic_ofstream@DU?$char_traits@D@std@@@std@@
- .?AV?$basic_filebuf@DU?$char_traits@D@std@@@std@@
- .?AV?$num_put@DV?$ostreambuf_iterator@DU?$char_traits@D@std@@@std@@@std@@
- .?AVcodecvt_base@std@@
- .?AVLaunch@@
- .?AVfailure@ios_base@std@@
- .?AVruntime_error@std@@
- .?AV?$basic_stringstream@DU?$char_traits@D@std@@V?$allocator@D@2@@std@@
- .?AV?$basic_stringbuf@DU?$char_traits@D@std@@V?$allocator@D@2@@std@@
- .?AV?$basic_iostream@DU?$char_traits@D@std@@@std@@
- .?AV?$basic_istream@DU?$char_traits@D@std@@@std@@
- .?AV?$basic_ios@DU?$char_traits@D@std@@@std@@
- .?AV?$basic_ostream@DU?$char_traits@D@std@@@std@@
- .?AVios_base@std@@
- .?AUctype_base@std@@
- .?AVfacet@locale@std@@

- .?AVCAtlException@ATL@@
- .?AVexception@std@@
- .?AVbad_alloc@std@@
- .?AVantiSanboxAvast@@
- StrStrIA
- PathFindFileNameW
- OLEAUT32.dll
- ole32.dll
- CoUninitialize
- CoInitializeEx
- CoInitializeSecurity
- CoSetProxyBlanket
- ADVAPI32.dll
- USER32.dll
- KERNEL32.dll
- 1#SNAN
- 1#IND
- 1#INF
- 1#QNAN
- CONOUT$
- JanFebMarAprMayJunJulAugSepOctNovDec
- SunMonTueWedThuFriSat
- 700PP
- ('8PW
- __based(
- __pascal
- __thiscall
- __fastcall
- __ptr64
- __restrict
- __unaligned
- new
- delete
- operator
- `vftable'
- `vbtable'
- `typeof'
- `local static guard'
- `vbase destructor'
- `vector deleting destructor'
- `default constructor closure'
- `scalar deleting destructor'
- `vector constructor iterator'
- `vector destructor iterator'
- `vector vbase constructor iterator'
- `virtual displacement map'
- `eh vector constructor iterator'
- `eh vector destructor iterator'
- `eh vector vbase constructor iterator'
- `copy constructor closure'
- `udt returning'
- `RTTI
- `local vftable'
- `local vftable constructor closure'
- new[]
- delete[]
- `omni callsig'

- `placement delete closure'
- `placement delete[] closure'
- `managed vector constructor iterator'
- `managed vector destructor iterator'
- `eh vector copy constructor iterator'
- `eh vector vbase copy constructor iterator'
- `dynamic initializer for '
- `dynamic atexit destructor for '
- `vector copy constructor iterator'
- `vector vbase copy constructor iterator'
- `managed vector copy constructor iterator'
- `local static thread guard'
- Type Descriptor'
- Base Class Descriptor at (
- Base Class Array'
- Class Hierarchy Descriptor'
- Complete Object Locator'
- USER32.DLL
- Norwegian-Nynorsk
- american
- american english
- american-english
- australian
- belgian
- canadian
- chinese
- chinese-hongkong
- chinese-simplified
- chinese-singapore
- chinese-traditional
- dutch-belgian
- english-american
- english-aus
- english-belize
- english-can
- english-caribbean
- english-ire
- english-jamaica
- english-nz
- english-south africa
- english-trinidad y tobago
- english-uk
- english-us
- english-usa
- french-belgian
- french-canadian
- french-luxembourg
- german-austrian
- german-lichtenstein
- german-luxembourg
- german-swiss
- irish-english
- italian-swiss
- norwegian
- norwegian-bokmal
- norwegian-nynorsk
- portuguese-brazilian

- spanish-argentina
- spanish-bolivia
- spanish-chile
- spanish-colombia
- spanish-costa rica
- spanish-dominican republic
- spanish-ecuador
- spanish-el salvador
- spanish-guatemala
- spanish-honduras
- spanish-mexican
- spanish-modern
- spanish-nicaragua
- spanish-panama
- spanish-paraguay
- spanish-peru
- spanish-puerto rico
- spanish-uruguay
- spanish-venezuela
- swedish-finland
- swiss
- america
- britain
- china
- czech
- england
- great britain
- holland
- hong-kong
- new-zealand
- pr china
- pr-china
- puerto-rico
- slovak
- south africa
- south korea
- south-africa
- south-korea
- trinidad & tobago
- united-kingdom
- united-states
- Sunday
- Monday
- Tuesday
- Wednesday
- Thursday
- Friday
- Saturday
- January
- February
- March
- April
- June
- July
- August
- September
- October

- November
- December
- KERNEL32
- GAIsProcessorFeaturePresent
- e+000
- .bat
- .exe
- 700WP
- (8PX
- Program:
- Runtime Error!
- <program name unknown>
- Microsoft Visual C++ Runtime Library
- - floating point support not loaded
- R6002
- - not enough space for arguments
- R6008
- - not enough space for environment
- R6009
- Please contact the application's support team for more information.
- This application has requested the Runtime to terminate it in an unusual way.
- - not enough space for thread data
- R6016
- - unexpected multithread lock error
- R6017
- - unexpected heap error
- R6018
- - unable to open console device
- R6019
- - not enough space for _onexit/atexit table
- R6024
- - pure virtual function call
- R6025
- - not enough space for stdio initialization
- R6026
- - not enough space for lowio initialization
- R6027
- - unable to initialize heap
- R6028
- - CRT not initialized
- R6030
- This indicates a bug in your application.
- - Attempt to initialize the CRT more than once.
- R6031
- - not enough space for locale information
- R6032
- This indicates a bug in your application. It is most likely the result of calling an MSIL-compiled (/clr) function from a native constructor or from DllMain.
- - Attempt to use MSIL code from this assembly during native code initialization
- R6033
- Please contact the application's support team for more information.
- An application has made an attempt to load the C runtime library incorrectly.
- R6034
- DOMAIN error
- SING error
- TLOSS error
- runtime error
- CorExitProcess

- bad exception
- LC_COLLATE
- LC_MONETARY
- LC_NUMERIC
- LC_TIME
- !"#$%&\'()*+,-./0123456789:;<=>?@abcdefghijklmnopqrstuvwxyz[\\]^_`abcdefghijklmnopqrstuvwxyz{|}~
- Unknown exception
- <5IkQ
- <5IkQ
- s1q4
- <5IkQ
- =L9o<
- invalid string position
- string too long
- unknown compression method
- invalid window size
- incorrect header check
- incorrect data check
- invalid block type
- invalid stored block lengths
- too many length or distance symbols
- invalid bit length repeat
- invalid distance code
- invalid literal/length code
- oversubscribed distance tree
- incomplete distance tree
- empty distance tree with lengths
- oversubscribed literal/length tree
- incomplete literal/length tree
- oversubscribed dynamic bit lengths tree
- -incomplete dynamic bit lengths tree
- +o*7
- MGiI
- 9a&g;
- i]Wb
- inflate 1.1.3 Copyright 1995-1998 Mark Adler
- unzip 0.15 Copyright 1998 Gilles Vollant
- need dictionary
- stream end
- file error
- stream error
- data error
- insufficient memory
- buffer error
- incompatible version
- bad allocation
- 8j0kP4cVXEwfsb8RUs2y3qy3cWz8hL5cIdKs5Feww5Dgo1sVpKx4kNbv2NsRxehVbWwW2mK2sh5Far0qeUIh2IT3VA
- vhgQx7kowTOgtB1vO33stLScp21cOpVBLiCJ0pAT633vkKn6KmWHA10LHp3y
- Main
- z8TT51HunQvLTIqGtgC0IgOYvXn0Xb94HLv2ubirx5mU38kvHQuQhvWwu6rfTrGMk0VAchYLJtbtTSWqzrPzid9tBz
- YVuvbIGaYKcnGnyWOgbghtJ0TcBEX1EcalAONRQW7ohIoD6MYiyXs5s9p9EI
- nq74oLOOEtIhT01K9K1QvaHaiVtzsu2h66AeudIzRfnl3D1GqHX05doVX8hfqfCSrxFCDxGov3O2DOUU2pt0zS04cp
- 4fHyP0m7shwjgCIBXqhg5dLgvKHW2ET9uy1b1pc1yeEzuuIS90CAEE85WTS8
- rdX5x3tz1vPjh4BeR1iavy6qIPa2ziJyxDSsW9yo8c4OpeC2uB1eURWlCvtPRosyS2hp7MSnYu9fn1V9sYxmjkkzKL
- ajYoCeSl9XsRLT4JI5o7yvU0Lqct6aVW840pde26J5cmUnaw9yy6d4mv0SSd
- FaMGFekeT9Fo5qJnuGI3fYz90t6e19uvPg0825GvpyLT5qS74Bfpf0BvXdqDKrI0APqGS3lzdCRemB8V7vpBTiF1yo
- e76DKavVLkkXIb2K5H4ayzrqdneLh0lgmg5vksdC0FizvK302jxSYnyS7pI5

- b2vqDRObinHHBy7C6C2HCEn0qUIgXicIP5C4m72aC456WfIjgdC5E7LxcNt0QzAmSuQHjJrq80aArkcjKzPgTBYDBT
- nlBplQMDCqffrjCCMhIhDfJ87ixh24QqSXfvbwoRJQFnemndaDSW9uMIXGB6
- a7jQejSPRcE0tAymx9UYXWIqu98RslmgimKuftgOlsQ3z2FVHiILhqyAPUf4eFrTx3DM8IDOPFS5aYiO23FfJkOfG2
- zUUsk1Quu6mAgfFCS9ufxaEqRmmwscRpKVPhyaNjUMLRVxrdYJLSr05dKWsy
- TRb4dtWDnrNESF9IBV7hkcVYLh9BHoeExf87bJTKlzg2v6NFX6kd5Pp7o67nedvN6nB4OxutsT4WaIzMGUO1iANqXJ
- ePycomkRXo2FjF01RK9UwFBAFcY6Q6NeoW9TgLpt98CXBI46ryGv38XF9mVl
- QASQyRcg7Xo97iX1FK8Nuw92wrSekXdYrLXAbzMlxQ0wjcd3yzEaV22uEmBz2FLHL7onI6z2vIvJim0YGvmHAhTqis
- qbYyVUkb8aKUG3FjwOzpR0wvLsWm7i8mBmCvr8P2mhw2KWurxOcgce6Tm5nR
- SetupWizard.exe
- msLirMH9qz1joerqLoOTx3dMblAookKUxP2BG5cUi3s76zqXPADMF1KxCnN9c2ObctYdknTWX2KNvBugMh9yKWbmmA
- dwVCpEqXUEUsUWfkF8fPenSWUzGIftFOqNvav5XH9FFLhdArfu299t18wYay
- 9TzQrWKpD5jYV8WnKJS1gmf00ciOxu0MLlWj4aFkejWpjNBDyCX4XtKruXepta5wfzYLKAVcD334hC5JzR1UvlC4Rj
- IuFyO0SkEgFKvSFEBNlCDOCtfcmWjOVaWWBdjII13ItUJxS1wRwaeFOQcG1H
- IY4GTRVrLYippvnYbdoGiAkQkIyE0KfnTVVR1BD14E7qgbCDHw1PHNSxMGuPY7hnPRrP6AUNgBri6fU4121TXEGc7H
- UC4xtaVP9iW2KDhMCpcQTzD3y6gPlD937H9AwSmgRLo5GKnzqzMe2DGGydPE
- fM9GHQf1yfrjLE1Wyi2PQTEeOt0swiarPyereazrY4q98hNlUKakHmnBHOXLLsrGnUAaaeFL73aoTOjW1aA4WMfJiH
- sq9yi9fpVy6V7MVJ1uQ0sTXq3QHDRb473kraJsjGMbINyQyhDNVI2cbLsljA
- K8uMJ1JWlvRkKBt4n0NiR0iDlva3epRUBY0SUnbMd9NAJwEh7RXgxghj0z9y4bMLQfN7tj1WMoKqiccbFLLT2OmWcQ
- n7ROgqGO7lcLKATV6vv64j6l510iXqNdpBmPdVBs8lwWUvQC29U2Sq3pNynU
- uUCdVS6MrHnNJ5xLswLEjya9P5jktaMk2wvyuzhW9GfJ7d5HWc0B00SvoileXRgRMAlny8tCvw99kBe1fJyXAEA6R9
- bP5cTwBxFvjXpHbx8erJgwT3JDvL4inBQ4YwkS67YxRxd1RzFP9AUDHk4JAF
- raB3G
- Ncq22KRdqbs7aXNak1nXey7m7WRkwjxMaTfvPB4pR7T44vCa7hxmXf5BHJKUOU5oTggyhyeE1TMoiuT77kiCW2IYCp
- THBU9YpMvveLfqAbaVpwl2aOPNibY8nFuBh8cTGHqRCafmDf1f7I2cHFasLv
- N8XrpiRxbQGUcXjTC4KuwaQDEIleFAl7CIqqnf6ihz9CyTdm1cBtSydUbDTP
- rEpW9dDGmjlQpjmiG4ril6dPRu2LH2wTFKkC7EmKVcBCV4rw94A9YlyKHcaO
- 6CHPkcnRBdKEm9BIPuDe5se16hcQgS3unk1diXNLEj42ed2V6EvbwkqT6HLtOweY4G6VoVfn4XhCnWWWgdI8VQXKdF
- n6V9PjYG0uRR4VMtnR014bMBOWibrUSJcWhW2TzMecUyTEjJCIXo3sb621uN
- BBBmueacbejacfjSj
- BmtVVuPm12ebBRfghmc3J9Vuq93q4F4VzcxODe3wDeaCMKj9VV59Rc3dDVv7Qewx01hHCiy8lfNekqlcWfileqD2Gs
- FAf1pMwrKHbiy7gC5Tn4nIetjeFfzLAiHWTsgDEyg41rSjuWTeKfcn1gH4Ic
- aireVcXMWi8xJLlDz1DOSkq6PfS2wP82pClDzm4JXDzm64djmpAR63velMVBwu6UAjMFEzuqPqEMNMu8zrYefWYwR5
- z52P2TWrzcO9wqsTU0c5sxm6dt7GwGEaRcprS2CfxXvbrz0ADRDYhC1QgP95
- koM8Eo8tB9dYyyrzc7XF7r8iwCdt2JO3BAXplLzTldVU17zNGPrda76sDLS3eALx0hq7Yx7L2zS0bTvhOP8HapnIum
- FK0FrKu9u3RMUMGbYk4JUfPYC0RdRfxNwersYGhluriSvrGITR4YOMoYteGVgNUgNjPKSK7oEOzWWJHdd8uRbamg0b
- 4yBhxstN6WynHrOrkkD0usKY0e6QR63VYNwfimOP4LdHQVt0bk76YmTBohTq
- 6iPeChO0qmLJS6Nvwqvs2L1rbTKL8SCRaxG7ybed6vXnMaHStWGcp8FVc42vsXSRfUL42dnlKAzYi2qan8buJpm7YM
- qHh83seuiiqGE6aPmeOgyiQFJrBJM6QeOIboYay5ODF3xjVtVdjhcPba5u2c
- 78u54WPlXjaz7osrkUMdMVnDkvQpGuJBwlimVnxMNfVRiVYJcv6K7d04tVHM
- IexTxyR1XMRlvBTvcM8D9jA7qL5FeCcAXzeqHcuB8PdH26toKzminFv5sGLP
- true
- false
- DziGhIyK2ThvoMwu7JME7tseLp82rF3yJCbsXcgdAsdmHiG8XTrKgIUBfRn1qfnptQ6WXVm8A98KLMAoYCo8l7Hhl0
- WSS5bt0MuPMkSMVR6wHNf5CFDd1W4TywXIDG64elaHzsNvQ3qOxrHdmaqBJ8
- xh666U3aN7L020irwNNV3WYKdpe6GiL3tLaq9ki91kTyGitMGdImO0gizL6vJFXn7iEJK56um6vUJ6U6eWf2LvkHRM
- W5HHcC2Op1tBODpHRMncCaUKACsJF9hbVlees1PEAEPn2Nf4XFLs0zLUuOjY
- 1KywUdIbqGQE8SX6gjQoALmm9l61FKslQz4lqmhO931TMSo1VMGm9aHDH6HMcW61jpWa7JPq4GzR5fSg7q1b4sVpaf
- k48UOXadSCmtBSoug5LxInwN19YVj0Xi4GwAyefXHio0S5xVoHM3AE9bSQ3T
- v4l188fo7UjT01RosesdhtkOepKw8qNmDQbK7lrCh7FOjebn7djPnGPk5RVQkWBiATXg96Q9LIBAic8gBIj0WGEnRU
- QcgtrxwDCvejfewoTqUJyW48hmq1dRX3grQwD9CRQIxuOcdqvX40JxXev3TK
- X1RNtLU5krwWAadLF6Y3YF1pmilQKcNbKsDDwAskOLmF7Wx6lqJRunbubxUm0jSi0rQk0vb0fG7GJsWWpvoXzwKnI1
- 6moL0EjQrqGbrQepWqzYf2DIfixiEdiMuESMhOhJnRAIIzribfWHsGuUTGyJ
- iaTRLvkqTcPnbeqJcuiCToHe0bx1pUgHuwPRN7xrvzP8wjONhkIfrbANgzaY8wAJxianGHOWktAMBxixSFAP5RzhH5
- puqPhnHc2c0C2TsnuOSy9JlxSaJsjWLjeJ41yllQ4G4N7VI079V5puTeXJNI
- K735hNGSOb9oMFBuA3RdlSTezt4I5daxc7UJ08bUj6eRoRVtXTtUxVgBz4HjJarCjeavCsyyQTSxO1ATqF0CU5rxb3
- rnIjXkgrUYnmviOm0HpMfY8WsUjAaSGcn4OaSgtuTCPOugAPF0njVLXpG0tU
- xlpllcP9XJVeCdmikR2ADdhYd1T9Gl057I1oujtdYLavL21hFeFTXxyuaB6gxT90C35fa9MYavGBMjAwCaP1oxcL0G

- 0NG5fcufFWp2WjWNzFHAubnHVvGXABQFogveASpWyN8tW4xNOn1XXPrOzwxk
- KKd9EiK9Mq22YbJ5mQJnlR32mFA6FSxuuqfLrm8HlJVXNwl7vBPfug5mUJII
- k8vH8BS8obHT0wKIdO1tDrFkOnUIhR3Fq0Kko2IM9HUjh3YQ795em0xmepxIQGCwpnArajc5w2TbJR7oKC6jwroMBu
- T5OEex5QgmnuDg37OQmAV2xC2h4gxJTqW0QHGpfSJNrYHn9J5QnI6nuKnCQa
- XpseefHoq3sJSw1pspWhXwuoA6D84O8cvPfmBVdDwvDmtSoc4vxdLMwu9pIOCYMC1QLV5rzjLSvS1kTQ6tUe85jN1w
- PEbSjEkdPM2hesE2zvO5JQfftnzsQHEdaGnSQHEW9bnK4QkhpIkrCMmqJWda
- 6j58p75PboLTa1BaFtCuzHeY2TTdzwPIyOq6cHfQHIHHkwIW0V8bfyrgqOkGus2syWp6uKgJXSs0DnEkySU4W0hb4s
- AAHWHKA8WgEhgkqjmGQRAxUyTxtBVYl2fQ7rGcnIi7cfUk8A5V8I9d1W5aox
- 6SkK1o6qI8wFmDfr4T5eBoB8Ma3YhrQlWRNMcHvzRwFLw7xebV8g4SACJvspB2JLPx9EdhO1h6C2MdjwC4MioLMtrx
- AbWzj3AIu0o4sW5zL7jBBeiIFNCnDSnEDTu8HdDrsUai7TVRgW8NYxajoQwg
- Ps1D33dqmyhKRNImjlNB8ryhd30F497tz2hRJge6QjBufjOjonHdXe7hqnKAOSo0cxJCHXjX8Wf3R8MA2DUouxtpj0
- Ann1xRspyFiU8QpuCNsVjhWHqLOH2dXAzVAkohTVsygBbeeTYbSybNcM2bLL
- 2yfVNUg1VeWblJflPehoIkiXjuNsYKuEEwo9LWOp7FnghXV9cFklrlr63uqk1VMcSyg1Q0D6vbll6xU7Pr8mD6fYxc
- 28lRtUfFyA76LxNsJWmG59pfRjR6ArGyXjkKAu2dJMcVx0mHigHtVN2rDKpO
- A5EOzQrorLLGpi6PlYHMnJhw5d0EQjxkujq8SRyjkTIBXjvzgX0XFcYPLWIguwrOjX9lC5jvnsweURw9F7CjO0L9q8
- PiD0mjbFpKFeKEB6lFzuzpmxbyo3bPTKbfqV3om0wxRfu2kOWLbQMpD236Ni6Sea7AJ8Hb84tfgq29nVwJLK32bB8U
- KnHJPnDHR9EmROtlTa0FuBHfeX6XqV6ufzLYH60q9A8cvL81eOByyMakS3Vq
- aJogB4B27pvS5h9IaSEdqEJxa0og1tMx1VMnQjMIl1RG7ilQAS2OePhinm7p
- E215TH7kShnhbAYQQ6SAruq73CXEnVjQIXtHlOUAVpmdH5JuGS2l9uQX2GbgaOG9kCceymB3rjawWJQKd3p8sY7fJE
- pXnsowmj5oorrEFYazxUCkOxglMFm0aWIRMb1PApxF1kD0a5hGdGm4VuEudr
- MVDY6zuKDCHrs5yC3ayN3FaHtqeJSD0nKWEsVzWM7DpzyJ4fCiCkCgKKk6N92hVXRIQpXFisEj7DzMBfFrpXhS5CMA
- xR0mAoJJPJIBI9fJmCd8evy8H93LRIQtKRXUBACCIS4FuEtQd6NFOPPhVTOk
- U9ejf8Q4LcjT2mPybpoTA3HCgQEIEjObGcNhG2FiqaqDR4ot6M2sxjwslS7NLW4MSBGACJSAsV5F6jsiyk4k9CRFTm
- Q3D67O9iifGDUJUqckmrE8DctoadlAFEb2lPJGvQ3ydaiz4MjF7Ed3J7qhQI
- tFCc132rhJ8p5UG4GaNigsFc1zQUvRQRw0PfOWpcDoMYyqYTa5H5La4d4lpJfxIpj2AUoOx0kdhyTC5ko0yhlvoPMi
- DnquGhe9bogjmOpiQVEqlEJKp4OsnznoSdNqCbAAhhdvThM4VVjBPr6kRLtb
- FLQuKU42QpOPyQd2d3h5QlqS81EGrtf2BuWwQD0vTKxKz55JXnldfho2Hs5trA6B037jxQR7HsnQ83cQcNLft5ap1u
- DvBm2hdtq7zadrwwFnO04iWjvGWLAXLevNGBhe2bwvQQqlDb874SPni22hrb
- EQFUln8FqeL7qTDMEAamcEMjcf4jVwpA4L5WI1daD9jHdR2lpsrTQzb6kzQxOGW8DBSomP5vp86mQIimuhAejM015D
- l8l92TGew2059wRE3fIW5J024Gka0cVfeIYoB9vJfGVFjfGH8ykifpSTsvD9
- 6CMscHVRlvbaOo7TgrsyCovIPecPAXXgxpfs6Gpms3prvbxROWSLWryLEyDO
- pti7RalDvrg3Wo1gGe4xrWvy4o4hIGPqX4edSCym7JrOVRICh3KEzx2EG9OdujYWK2j7hW43DDoxTt2U8Ki9CfiKcL
- lK5Pn3IBOQwrEyLnUNj370cPthHj0JsYTxDj8zTg3wmThvF9zObb2kHiVsfu
- 64EcHnPOd7pT2GmnbH60erP3GXKepFDv798R1h5ixuqGcmx8gId9SuvwLrgWoKPHwjxOBBTP48hHGu2DLx0apkNbhJ
- qdzE0M84IHkjhT1nDTywvTAlJTqIu7NcJKNCx5fy77jmHkzaEuXjfkDqcCeQ
- xY7iO0DgiuID4B3R7IVe2F3TE16bnIpIiDBDevK1ajj9ViitVP1ei9DUYnarjJHyiwnzzgBNPmheb1F9u8cNcIuvAO
- QiHGIK5iKqfsxBtg6uPoahdlxPY60XUGvJ5SmmI9JyFf2vrpoK8UJC5sa7vy
- kMolwGHaDj6bcIwsunizHLI8sOcR3si1GbLEiG3vSUdknRDLtb3u1sbMKAL7HJmcdy2AJ1gXKOqug6CT5hOiuXEPeg
- NAXSdVmYzs3YmcYrDNSlPEbXWOkOo4Uj3u4IVSKpHCrNQHXcmfsA6K34lIeo7rxU2cEQu28GCXu3Df7xQVBbY54wBa
- 70oLD7LtrnHV8dlLtBcalb0cvnaM2h9GGFz0nR5hqK9sCQcMOv5FTryif8e5
- NnVvP3ivXc51aPwAIiaqCcTG4ynH8VnKiFwsy8JAb96YncVOyYttDukM4JFf5yHEqo26QRYsMwIDd82hwgYJQdTrmA
- 6W2kRzQNLtlnaCEh6GURYP94sXs6jVVpwmOdAaRlTUg5Jzhh5oq5vOaEHI39
- orV1DJecFbRnnQ0wT9LRCkVPLOzFgSve1MWo91Ajvtdlxglwwh JEzCCyXTVbMo3iK8LePevKcOS67EmJsdlpvL9paF
- kNpyLIyHueF2CeCqt23A0r10D06DrG0uh5XrxBfY3rkADiY0J04D4LNRdsQO
- GvvuOuLxX7Uz4E8V0BCFXyJR2n5v6DeqVPWAnKVNI8iilwk1YMwAxSC5WCih5JHSywXTxyrpaueYY6iMaza7bd8JsS
- VaoJUXw9jJEc0d556yq5NoIBzTpgOtoVkY0NIKwGiFCfYcJGz0kkaDGVDupO
- 5gdQRvFJUVAakFfweUFcY3A4FIF4DIy1MdRQUIfclvYfoRWKL5Y3LSxjGjEldFrRpgvED7cxBNqJc7y604IlCPai58
- 7Kvmsyt51XhNOHYdq5IwQFXY4ptmHA84Vz4Ysi0Q8QE3JCk6OSv4xUSGeFTd
- PkK6HjT3nMUarm3SlPu6Rwc304BoObMXoH5vfMmCcYhGQQdty5UEYnNwsCDwPWWtnOmD0jRR53uAey4m24UeFQU3ON
- 2XKXiBUrJ6zMMuXGN2ihuwweerjza5HDBuheK55R07ylhqYph8G3ieBFe9YI
- 4s2tSEHLP7grhwHm0clAm8S9C87ReWhGKPtnhFQvLre9CamKjVd44gW3KvfcAfbIePhormMgi6CdLPHh3ObcQ48wQy
- 7WkYtHv7V9W5Lzs2cmoUfKg41OU9jPQJTbEwOgC9yMUWYUJ6mKJ5PijrhRu4
- DseNlIUEm7m4qsAcj4q3tuOM9yeONStAu9YsaWG64yylXSSltIlE5CQjrmBg7qWGJ46Tllg3uymG6tT9iBkRQ2nEGg
- d3kvIo3AniIP1djta9REQXcfnyjWAdoXEJDnpvJNSX5QoD9JsAgJlOUI95ny
- 6Lwzc6siNpnEjWsRGKCehfEMltdS9AhReCRO7NrPpK9eixLVHphEImYF5jWtFldus5JtksdCGrqlJeiYX6cp4771t4
- vz8biMqWqi4g6BA82KcuQtzNIHrw8rM0GcWBqu0kY543D3xdYRkLSVui0maX
- 3cERuKGPko2LzO3FXsf4cTryYwdzFsFD9MXaLI2J13u7OiQHE5lWoNV7NLwoE6f9J8nO7ouSz1sP1hQVfOAolrOgTM

- 7qqVX2nU44XSw452L0r6PtIyRBPoczc0hykMo8DLERmVUQ2vCn13I0TbSTKt
- NUGyxD0gAdq8qCaUPAG3q5J7vXPwE2VWe6m2SYbNnwNrw3jvaBQLcma6nBQpdpn97Rt7UsEE81WhH6cu7dk30IwqNz
- eyDe3YO8gLvkYuwNCYOF9afY4kQK657N69DlABVqXdfPijXUnUyliim5x5FG
- tdwt9rzJBnfWU3tWIWC501eIBQbvOUijuiGyVAwkwKzNyYnAX8m5T3qUeXMetKdbLES8W0m5FJEC8S6qclPLtEU11w
- S184f9ypdhVyHHBd4VclyfaIY5paNLNsWRLlfh4O64uBTt9RfAqc5CVx910H
- 3b07aFLooUuokBRtNGkEXtnS2cobbYXM6xd1pr5mExfRTRUc1fhvXjVk6AfRXcvHaUmwkKWnjFzS6rS4RedSysRwxC
- FM0c3TEwnpVavMC7jwLvyNpTAn5Rlfa0svIpuHYHgmOFaIPjRERWwpgqJFMS
- RXU4EVru1pqhLIyVRc6Ux9HvmCiKimCe8vP8URWLy8bKpPGczpOTrs9hl03nDr7qBx9ODsi60TDM1IbQay7f1z5RvY
- 7BOjLpd6m2aTHhv5XaTkn0FfTaCv2cNJwDTlfQwF7FvIFv5SaCCD4ed82SaT
- rcKrn9CMjqkpRwbVAP8DVSgM0eK15e4mWU9YHQoYbm9vNPV20UdSvz25wEq1jjxNCgTahU9dGVpoYsUEhnttc6eivU
- ROH7SuqFXXpBqowOoeggEXLExAKfwhfdPYqipt8BL3BSz6AqeeUtAve4G8gi
- A5E3czQvSkT10VvJWoyLI1ixviet26k3PYWIAnG3jlWpTOcFlDVUGMVixAmax1ErhWtMIlWJwF9pxPkWWGAYPCV2q8
- mtXyVm0DigV6h9aVJDEczDT3MIwiVpw7vSecQChaIXmrARkLo89P8MH5EHhl
- BnhnqjzfuJhEErNtOthhGH9dsr21LsEP3O0VCSbMJ1jKGpJrwe1D21Wd9VelInx8w6ruOHUzNhSpWvKrTtT5o8HwDS
- rJ7Pqfpfgywctl qPByVWhWbcUIoXhAs83CJ6vxa7iOvM3Mta63SSgc89fcLJxiKczbPJyF9LluI1ajPC8KczNDstfQ
- FcsKpbgQFwzpA7zgvaiu2N5fkeSI5G3wFS9kpL5t5jj1T77eKWiKuoCDfaJl
- Nj9vBQDbBmlUnF0o8Q3P2Jg5HuVrfF9Ju7Is2L5FH730eP78454kddAa4Uzlyibjx6E2LdIa9jUx5UkzYvi9nvlSd4
- p8fwqPFovAsQBmSXYToAkgOA1sGJGFba0rLWoby6pKBTxU5D4TIWYwaq9t89kOhnBDtwrwKXfl4IuuIElm8UE07ML6
- cxJIAqGMSmzMAEeB0OHLIQk3qqeUDpLC4qQtqjWDfFMpS2uQB6OmCf3iydfX
- TscHy4cx7bwWfiSoEwnRFO3VkXqmexmSSXjsgCLO5vpdYPgIkJWmxTQ8fEvqw3XK0QEqCt0Luk29QXoyilNUIzN4uo
- nnU2bPNbvl6MLHyJXRr8lO12cbgpdQoOaVX4HyyIBAkuG4cBe1XAM6bAvW7CrnhAtIHXP0bthNT8xQPBsILu1g4c9H
- U9FF9f5SsR4XAf2onxlmzqNDg4yXxXDtU3psybpiqDlrH3ARgpSc8VxDXeg8
- 6JbziiNfqWHjlvifTUXUwQ7xTkBM0gzM0UPqgxy72SBTBcSKjLAapDbyLpu9MEhbip7E3hl95OQ6kKlMWcO1m9eSVT
- hKymvLSmzCfAwrRhAM23JObrk3svUTfyElTG08NG9o37WTUU7HISwwqHGQwj
- JtHMIWBALcqy4nBdNpuetuUuwUKDOG0Ed4PPd1Hap3dScbBS5P81q3eEr2K4YfsdctmjenYfvIsrh9M0qf85RfF1Qy
- BxS7FOjoghkHA7q7I9VaaPAEg9QXFPUy62ko22uVgFqxoNKlvJvnTvtglD7t
- XqrPLKvjjS5r5lrXgpUPS7wU0Vq7iHSgNjAIO8xwdsEBz9YyUo2y8nMQ30dOVeo95ALbdHPeplrdwTBfhxeTLrvcvB
- 6WGNksN1hSwVx3mueOj6SkuMfpxEfFOGpDTUcA4o5iypvE16LVgcN6fDau9l
- 5UMO1IVI56euJCNKqF0WEdiWi1npFaqNyLlUa3KkH8TpmrNsjffbrVARYadw
- kaVGItGVXrHTRNpaU4g7wKEPBOQV6TCVlXMNv2BWrscqOH0p5t30S1N5YJsM
- cL2hr3ntaxb62wH2gOoRT3aoGqUNtxU3rsMRX6zAnw5mkOcHuxczw561KbDt5zn5UJTy2HoxXKUB6C07E1AEdVwUsc
- y7FJMhAEv9mLSKgUn4FIVngg6QvpAVwxVcwG69rjgRDabGn5U2XxAlnhAHUw
- SCX8IQWCN5aQWLzb3TpcOOLhk8krf7sk1s40Qf8T9QFoCMGloE52JfWbbMyMnhJkIoRjEaqahKPhxH8llCApXjst2B
- fXBB459N9FlwN084b9G3Q8Q9JyU3mv4PvbNNYi0C2cebtEQIO9P0Mver1jPP
- kkKHsyJzBGFIFoKjNYKi3uMy1UANzlFRmejP5I1ln3dy1oV7Cv4MdgiEeKO7MFxXy95y578rVVReD9nEq4gKhP6WFp
- OYKsonjAaTrLAufGIQgCFjfQ6SjIuyWhvTRINvFxhOQDwjCXMopFUYkl30zk
- 2BTiFvXnLw7gLKQ6M09nRmoaFEpPJ7Vz0euFlp7Fb8CMhFr1HnS8eqHgEfdQ1499wuhyLSrvpYbCwXzno5Ox4rp7ns
- R3BfcQLPXluUS6qop6eIPw7VOFIPgeshp7gQycsISO9njYgphyfLONXRscoOLf5qCSvEkwOWnSyvsjhlUVmIG8knG6
- W2bgnWlwaoRdRaTJOqjmALQKB3kppYBmHND8CnY0ruuY1t16mbjNlRFCwUTy5Vnxa0K9q5jpHGWhEyx7VDVqRVXuDM
- jPStXtzXMYuO4oYEwESnV86eF6Vu1SQFY1Qr6mGQgonuwR9DLtjzexUxvBlj
- 33uIgzKhDBm7Rprs7mzjajv4H1mrSktfnfpwlNPOAGTQaSNSwAmlgEPBoQo4fOVPfM9H1UT3XnFcK7f7I63o9zYhzj
- xk7wzdfzpsevXHgAOzMGb9cEADVOfMYy4g6RQjXFb5onKFdwCAmSajph3bsU
- tl3rtOCHfMoHsuiuu91oIqh6XuIdD0w07qLtbKhrGcz0NNNrnR7UquNPAURjmlmW9ceAtqweb4BJaXgz2V1iHdcza8
- wogcPzoM3OEpAxw97kLxi1toHxv2dmsgtjt8mpeWxXU5t2dCqQp8m7byY7Ws
- YBEEtp8BJGzDpx0Wi15yRVNijNBFQEmAQ7okSYdoLeOJm0JMt3Tdm1rmq5IEeUdD3p5jr7DOmsYWiuqK0pvg07ShWH
- 4udueOKSAneWkNrdmAn4AoBsd0a4SeXyDtivtzl1DmGosY25sSOUd1wq3HqA
- hecsPlGbvmTJf3udt1ig4Da2C8veLBraFDqGC76lAbvtbo0L6JzunTdKKYJ74uaCxto7e6Y19GdIIyHmGMfcwVGM1h
- hUjAW2Eet5MDJF5pItaFtfdX48B4uubcuKPoVfIMUPO62USHi64YxrqMLkwp
- Mw4fmGXa6eOBamfVw4JMKx7NIkWCiOPRqXjn3ICQCqPSt2KD17VXEOuLRrxDV1L94nWz1rNDzAtAfymSb848gCX5zK
- 6PDDhrpcy9kqDmEkvPDWT8hfA9PxV4lOD5LBbABYbFcYzeTyt13E6jVk3bTK
- 8F9oAngkwajScnY6sWzLHR8YXIHfttQg9OpdK0P3JHRWUybovij4kxbH12FKDpmh1XjoHjornnLs6teKGoGGar8Gbm
- tO4QSMxz2KeirBD7T82iYlSi1FnJyU2WLq5XhN0ijkKCqwcrU34eGojBrdDE
- RCFs0uwfDEUTefKnf8ByyyNipSBnyKx5e09LAuyNSDFrL2YIcv7lQXOemgQ9gcXzMvbI5fGrS0mlhRFlW7gHOWKPeJ
- dLAUiSNu9ePjttpoGj44P2xBsPgRDcHLRAOw7iI3sfy7h00KAgRvdOW8MrO3
- QQ3FkmFFAo5VkFaJUdAhqVahR9p1re4wSU1mngP9xX2MnIyTlLhfRQrSLflh
- 2QgMDxJRPG2nIMDC7mhWX2Xi5pbBgETzs5FxVm3N6MjBNRcl4hM3ES82XgdeYW3KzElt1ETYOqxT6oxv2QxnlQD4ww
- zXeEkO5nEdimAkHngY4G8KfI8bwz4j5BzAyoPNmMGxkHNqu668q3tTp4Q2TS

- JdKrq1eoyMGDfIUyGwz74w9uVbYkMB9sn95mgijxjlkBfwHHBK2GxTbYiwOkwgwAuwIk1UdaEGeApi898B9b7I18Y0
- quAm2ONRyWvsK9ezzSu9CsE625jjWtuPDlpRjTD3sy5WhsKMqhx1fBrN9RK9LBmC9j8l4sVAdpVUQ526cIETAhpIbW
- wxHvTKjaliQbtCuzPPexqTwV5iIHUMGUbAX1kfrd6JtkMMNHkqRzt96etqA1
- xqaa15u1gPlCgo3OdmK5wLPhhwqh5oPeTxWdmiIIjMe11OcsWIKsbtQ9T4ByxWAwndMGIwzjg9hJCLOVMuEYJBf3cU
- E844a8WwbbowVRJHIlBXo7eimQLfza6V6o4TkO3sbhBexzmSRpkCVPCzM8Uh
- x1ztwEvxIVGgeOMe6uAhekujgeEaSwGyoQKYxL1n2gls9XoseantkEywVaTtIJsWMvE3CDnF6intT8S1jmSpIIIFAD
- qU6SSb4ygGY0wLPKsDzz3wKlaBw6cRibGir4JI0hSf6GJmq3ATpjHuvt6cRF
- EKNJvh0Ts0USsUDqATc5qnq6KraozHCFKdIPRfrY063tvOkkkFcwJJrYg4wDR6AzsoX9JPfKwN8rnceK517i5Xh4hu
- D9lm4J5yaIop3voOjgPuGcrHaen3fFeti81sg00fQ9lpmv0huXbMQErYapmc
- bKInlpkvarK3KULdKgwBmL3zcC4YGuhpEsBVrK0IlrC6CdU35Ly22FlNfozq23uJP2ReBHAq5w41LvLN8TajhkMOfV
- khWlT7Dd8rcydCGIIEVRnY1rr5bwDsdPgMV8NewAdiwSyIWzVjMGHoMAmTvV
- dbtKgCceGcuiuzJf5NUadcitls4rWNNsyfBd1buu4hg797Yai3Ow6eJxvVt8TyKNjHufbwFzT77wVF7IfAUntInI3R
- kSnEpGEJAxwcb3p9BNL44wFupMpqqz4aK6ITYHOeULElFRaAdJpHQAvXo0MR
- FlxzkUI253td2JAOYxhH7LcDIlw1vpeI0d4IsDr2Boh9D3MX9Uu6R0VFv12hNG1R5uh8ksFkYf9fRXwNRR0toEMBFd
- TOSvjQzDv1wr96IeS9DeSD6G8Q0MivO8CttXmQmppR5nunq2OPUX7cqbvY0S
- zT0qSQebFa503v9o6rJWGJfIRgqDqrJF2wJqNe0sfmaBaqkMBCpu7uxDWYDyXbmjhtxBO9xdGH92GaW2rxu67PlKts
- qqfv51Xgsgp5UeukAat3G75vg8xsM6jnHWHtWbBn1xIX1zrp1l3EplLT0KbF
- YNfadefKr2JEApgh2V6wnaIOmvVbwU7zvpLdWzuBdQsAIPGqm4pYmc8uIgD9FxBTchLbBdO08Fy8IHHb6ryuMPzEWf
- PjtfppYPe75Is9BdwEOCnxyBKn30RAFhbPJf7x6wY31WyYN3LL2aE3lKM2bg
- O96Bda6KdPYbpJSDO0KdXpKNOMi823URvdwmQftVLFEC5dqaVSgeBmkqOwbxusOYfmaqlc3bFToJVvLmkHPYclkCyd
- bVNOMGjcQqAMBXWywekejL1hSPTdDWaaLpJFkebMzzx8ABzHlbh0u1ylNdCj
- k16pQXoTdMKNfy5mriW7bEwabdcnJFuFfiRiWIBOWSJdWxQf6Q9YeLVk1ANDYqS1zCYPoMvqrhtbaFblgLWlWKopTF
- iQHLEIuPduEgcamMJESGLwImfDrvT8JhyEEpGqYeIvnSsLtlgWn3b5T036NU
- 9SdmhwicK822tF0vuBodeqkR2xIrgNXkponO8aNDdCmhJXHi31HYd39NgwSN5zHK4EMIKsgeVuGtjo64hf0aFnKhvj
- xvgDgGmQrn3er8j2EfwAIEacgJ76jUSl65ND05HB1SLmF7IXoane1455uDWm
- HnoudcyOv75PlsfE7aUKbmHbXjh4ueDqa955EQmwsGYCtALXsCmWo8QUb091ULjBWAtsnhJIwO7SYkLUD8HejsYqK5
- 1kLDo4V453jPLt5WnYVpnPnNRe7zEVd02Q7RJTRfgflyze2nV5IfnqpuUfXY
- pWOUnf0ILij3IUouwC4MR4d86pueH281IxxGCOKd4vKEvn33henuaskL9n2xXUlhLjm1PMTSnAq4zGycCX0WrVSW32
- HxTJoLz1AzzoJHxcU1PeeIsvuOzBT3GFWfPrERTXMhVJQLowOEl73MaDMmpr
- m5KGiGk465QA13OMEfqAUKNOY1nHFnmpuEhnpq23XV8mfLOK5JhXgMlEyqexat4VF0Emrkq7xarI5QgyS8KoSe9klcbrisOokg2iLw83FveVP0fnKImWgh6lyQe0olxVbGWaAOTHGi79Ly41AGHxnKAFXaXh2YTS4vlwH7yswXzLpWul89HlAEsy8xk8O6rjc3IGpVaw8jPgf1sntARYWVrRXvGmTdutsoa1MAcsR280ahN0AtWw75Q5M3BrQOdd1FlEA5RRBt0ege9RlPEqqOAt5z6qchgotAJXhOLpLH2JDfgOOMTRnsrzYgGTUM2eXVGem8FYEvLodEmSDWtsparTHineTAQAiiSTevTnxhjlPJ6hkX9R9Xxm4wRJywpxfqL0c8WaTBq4tIy06xYfBfEWa1fXu9sGYegmKUHhVACNC12RJjcJjKKFd9S8tY887rOMT3cSWucv71YyVeJ15kAj0cxKYCzmQQEm61356fb9HAe9qQOeBtoNb06r4SOy
- CyH541vOhJ52dxrVbE1MglEi7rc5aGpqqnKtIvaXufCBtQlYx7VIVJH4AM380zAD2NuKN94lbYGNNlGnqsupf5k2quuoQcz9Uwh4zyXns8LxdNASoUtJ2AoYHlgE0IEDSWYikgk44hmfhvJHzj6XKmvkXGYnoQrCBJ5N7eq2PlXdq2ySMy0N8TaNx8OLEc1A7MDDWotcuJTBsAb26cHaN5hUq8eP0th9JQlB91SrOFH917lp3qkdg0XP3Mrr5hAlVudkvccl8gCEdOzjHDtbSW2ofxjyfScgsFxGsXMl6NwkRmWSrKgGMrImKwBszLmduH8tX3Jgc7Nsvm8XT2fnQGJjc9YvoV7GSivCaBhSIu6i60M6CMrbAYz24rdmlgu5TTgMwnOrs9LQk1wxiNkfOzayxm89uc9CbO2Y8NyEnnTvIqndCxKiaSktFjFXx5RiGVpoAF8gD9WeCwnS97HbGqAPtKCE6JE92McfadqA0h5jmJE9pGFLkiCKpCWTDnON
- Glu5p0fKsdfcxbvygonb8uLkODjpUifAK30HR2b4eVcfoIz96v2YYhOGymvgqLFVsS4OAhY27hfYQLIzExtjTFWG3gJsmfPiw8tonBak6wOjx1tagNJqF3UK2zY3H5zhYXKfUYT9JbtEOtOcu6evNBVmm7wuGiiRBSlRYWj2tesn740C91dBhXCPdgnWezuE95z7Rjj20dapYKGswvUVr0u4aSmBCU23fggY9eWsgWpxOrn0qin1KW9DE1wNUeQAjnPSpzexng6U1LnaaXRIHE80HLG3kizGAtiD78smsASF2BAq4owkdwtrD1hNw10g8BIbXd7dd8N6YeyE3TMT3LIgqKrjGsxql48i94rb8D9nBvojgoX9TG2PzKD7U4IJc0fVn9R5TmkPnL9oxTdem21CYolPJk6VeeeD9rpLQPGAyAjpGgf0xpULCadM1xQWLsxWfIHYNpv2bqvxJigA7aKM4M7QEbtdWEEIUS0A4cJCeNxWuec01mvXg2GHHBPD
- TTbr03i0dB11yRSyBYK7QBUjfTSHmR7zyyJViaMdtPC5dCPHO4gbAbn0H2WHxXPhXidMx2EmJP0tirA8X3BCwDvzbYPKW4KM8U7Cq19kHlDv27h0qpVjKBxQ0kcKiFeFawiCF4DNcB7c4ADbdb7sQUUcpdD2BNDlhtz4bsNI5uIMQo2gfEG3Ar4SPNnuifGpcTSF7PjfW87doCY1RDxYiV05UekAa2tclrADXbtELzwE53rbElDheJpdSLydeeT4vzk01YjQnCoECVLdYV43bSNXeQw9aYfpovx4rJ1y5KuQug566UkvGaOXas3P4Q6kkKKCodVBLPEGS5pvYuLae6EnfiGYTDde3ga7pl1DLu3DAMYz9oPD7u5P86TSQf0pt97lvKoIFA8r4FFs1n3YMcF1vG5W2Y7AdtS4ts24rXiyzuQI0BimSV59OQEugQXJVuQeShq9i7Hiv0MqMXzvGQT4e37C4k0NuDsGNkYgB1fmUqgl3AQ5uPlIGck6eSyK
- jomK2nudnxgQOssdArF6OozyzvNu4Fmq22br4G7YdDC8msNGYst4xVSMncE5Uco7MY2tJuPfL2BESYp2d52Wju3giI
- E5cs6uLcA8KkIFAcsDPsMPagWOrvEATjRamHfys6RFb5dTRzooYr4o32Edsh
- 0L3baB2bNIeNBSIbjP0NKgKWl86wfwqcIixYqpNewIJ23lUrNkuNBQdhVefs6OWmu5glAGHVKrQg3iVKALNk0BBacl
- oifWCm8m5X6Shk5MDrIwRzUuTAw8iECOYUVL0dltb7NyjyRr97DD2E5SsFFr
- NGwylH8vU1TyW45bh72BrcaEqF3Mzx0Ms14mdIHYw3Xjh3TcH2bgcYJdx8qHVp5f9MJtFxDSNVlESVdla1KC92215J
- g9OjfGMACeolh9FGwUIBjahn9aPAtNQmKyxbkhEI75Vgs5qIQcwkciDxW2SL
- SfcwdNHQJrrLmW8EAadwyf1KLRH1k0lM4unf7qs4IP9Afz5rRfBrew3kb7TUirUyQLyHk2ryT1XK4uIqMdPmBff7oS
- 0Cdxtx8pBwnAw3pKlCVOObsIib9OwElw5tTDo5pgUYQqCQ8OYjG5ap2M4w0Vld9uB87zFdx1XywD8Quk1erKEKyt7f

- 8vFLK8uUsv7T2JUm4XeAKvUqvxIMWadl2cEiNnpxxwKoyW4QOjE8jknyCwsB
- pxPk1V4syMNbowz61mhcqckpyAqDCGpL3mrxcmmqcQgcyQnulxRx13a6pF1dlke5KNKyu8QCaUfjrTxC1EohXj6WgW
- QIHfh0R5VlsrAopWfL7EPfFEsjppAdWP8Wemy2hTQXnREA4Iz2jkiAopqYFL
- jNIFw9zxVmsArxTal8nLJtXczoAlt0kb5jm7c2C9fPM4NSAGaswh5N78kPIcH6lgx7S4QcTcG8POpw7BRtJdF8hlac
- EWD8OxQMrWn0GKybNjPi1WIvClgPyruRIU2SIPMpOrEJjQBJzdhrrEf3K1G6
- vn2IvjCoN2zWgtWbs09IDoSuktqAT8m9WhXTzF2BqLSyu4EGYzpdnjoC67zEV0mmdX0xBTabQ2FtMbpKwuNlGBsh2z
- PvWbOIUDjCumvGBcTbCfURCNnq55YzwPARCE6tcQ0nLe12FInkanJ9wxwixy
- sC5Gpj2q2SP6ChCyDfqcNROUXrOkfJWq2tVNImnRmo5Ad2bVwj6Swl9MyE1o3XDFtVjACCKaRDGBiu8kAso6oTrFpY
- ttArIfSz0TOyajVkzml1CAGFm1G2N9rQwdzpiLCUTqLyylrLxzniLzo9wvNo
- SCtPBcRWPJ0bMlV4OXP4tJXMvKfOemJH3ysr96WAIqWSdE0WyVuq29SICL25
- Aagko72g7JBvKDEwkhlyOb6xtYEYIdNlPslThQVq8nBMboKlLgh933tRrGP2H2HduLJ8sYkMwYv0qEa71hkQTT2d2r
- 1Nc0StQ8LiGHjv0p8GsbxhCp2kEdagYclwCdYtF3H43aVEpJYzYJ8YFQBaEj
- TBB4jrv28fGQognuD6TArEx2v9bD7pGjryJ3mNJsA0MH8170Co2g0CKkyUvT3zwcWcdTBjkVX372flDqzkNJD5I3Ka
- cDLDzg5Afvn9K23eBuWd7lW1zchvMVSKsIwiJMGlfkiv8VqD9DeFHmxRl44v
- OgUpnMXE9mqLH2S0B2LvoxgTkO3k3pTFTVrL0wDCnO2IkIlt5sr3AkqXHyLJ
- qYTXkQIBsGnzV7QhCVsIxLeCTurQ4sXdYtYEcI4paibNEdukrHpHtk6GvjxVp0Mn2mQxjVz2KKo8H0Q8Su1Lhcyaiq
- H2eevXj5tkFI4HA942TMSjTtaXCPPc0m6TbXKb4emiP0AGcG3me3vUre1SfKH5XmSmaY4IFnPY46G5YJkVHR6w5Tqr
- Yvsx15TTSAMVLtMUCogyR2t4SDIa1eQATwrHu6PfVcFxh8tuAqGg22crXcY5
- mvSKDp3imcGNyIKH0GETXf47jbgmE5wI2RJ4Ajfx3Pea8pKn1rHPC7zHmeI0
- ios_base::badbit set
- ios_base::failbit set
- ios_base::eofbit set
- VlciUYTjS33OpITxvToRHCIDfnb6t5vXDzWOQ6RMEYTHGzy8kVVu9faQOwlGAesFE6mwNXGjoqBMtTwDvcdM5C0XEn
- fELGOJlllXzDSIkVuFj1PeS58c506k1VRGp4YXPUefgOMLH3NQ3bAJBp0gGN
- 8Y3M1QVWbStfgwnSl5uBc9dnDJLfgPs7yt7ucl0GdEkP6PdW165QY8plqoystB8maNT9YAk1LKq9Xk9rjKJTMzJtv4
- yC0swcKPQrzrOoJL8uBfUeIfc5MtHRDXqwoNTXKjNlLdQ6RlepMr44BjARoJ
- GWwq258BXqJFF5KpqOcbaAly45YTCT8zaIDWEcyIms1TsIKy4e0h2nUKi127Y4qSz4oxllUipGlpUSW5YD61RnG03a
- 6K728L6gAkqhsJSFLOLrJOgzsidyBJDICiIKYS7dVLVINdxPlG3odXqmd4eB
- myapp.exe
- HLOquK5YcTVr1ktQuJe9hPB3CHd2ybgrBqVQDnCKVkXRPjvCrNf2dQjusSLo7CVPdG4q2nfeF7toMPGCzmdY4csyQQ
- mK5PylL4V3lRBJW5Q0VcH15iFnFQF8tzzqaiLDT5BWIwQpkGeee9RUnhceKu
- bad cast
- bCPcgmVfwIGzJKJlKisMzo3dO7DYuYdjiSz2GQ2Tq1iPk5GrqBWq064UKXMQ
- WPBon83H4uxf72c859XEe9c7RBg3pMmWuKzv6JIYWbNekhVkX422WqNrKmBxCAnw2iHc6uzFUjycopoVW4a19IE4e2
- 3lMiumAg9PjTcuY9U50dkCeyzsGTRBcPOsC8s2lhvVwkv8WpR2Bo0nqwd5C8
- GsMzUBoETjNuFOnr7f0X5oORIiVVnnUQ90VlTSwk9NM0n5ktsf3roLWLCwgY
- xKmCYuVnT9VhIf0gTk6pMIRXnoWrdAgf8XcybNkVbc3SKnXFwEqTcHbDrR3eNXsPlOFIjdqvjdmSSbdW5uOwI8fDyK
- LzUNGjQMc6hjSAILxSlsuHgQKNuBudL16C3f8QIHKnQgBhueb1AaU6y8SjxX
- F74hpEk5WuGnmJ73Gn4NIVKasPf0eOAyWqQM7vchhYrWhxgAsSgFuS35RrPOHjlzQLUXjc2NiR2mEsa3n6GwrXCmfQ
- SVBs7tftfr2pw5PzkUjPpU93PeMaur6lV5Ht3yA3Qafl8sL97fqVchqzjSky
- FGjT0WlFueraymKj5NwxJC8ke5nLVICbltes7ws0sMp1t84RDTgJkccrb8YwOS3S8lDw3HA5B5cpNiOerhyKSJ9ECW
- WIttgLUeBu8rT9q33bz9pjxjh8tCBfOCnD1HvvpS67UOt3nvb9ta2VYYXhx8
- JiH9643khy30TCOsLmnf0PjcjzuW4BBFJwfuCvU3pDQ7IBN1wVfJo7guSjwfpLTKpCtQPakS6B6Y0NnlvCfo3UB8Wa
- MSN5M4LD0SaWcXBc92995QEAFAQ6ALTVC0V1BSFPOYUWqD1no781EkW1C0AB
- dCJdlfrk0hLbNJaIsvw8mP5afry9RBW8eCfMqrVUAjVBgUxw7gbO49tBXaE3zCeuxyR7oQqcTlNOje7zkUfRKKNvfI
- xMOmyWKvqdhsOKTSoom6ja6mvOjL3gXwWtlD8I96HAYFHrWhBryUKQbw7KLag1OBu9eV5I1YI96Fb9YrObRqEzX8Rk
- MqHBFpv7LP15KjR1ulaw91553mDwM592lCoQsHJ0h8iCX8lXcEnEmBfnNDSH
- xO8JowLmgWsamn5bnN71DSD8UIt1fFDW8YcNtFeXNWhryyJIMgNMoziyzB5Bps9PKzxzpUv9N1Y5sdPfJzBOYfTLSz
- SvYrsD2ltwVEgAdaf0hmBkeOj282PBaPY7n5Ewz5r0Ppo1MBcdj9U2sNQCSM
- ijA3yl105qDf3fkqA0QCbx9PGfmGPrGXrGsRXd8A2jKdJvzStFmg6BXpKE5h0n8eygOOcbRhwYPAvn6ea5jFKQ6yhM
- K.$PYub1kkfCWtizLR99Dkc2dgE5oGb9AddKJRfwICqGvrB6xStvHKt6egMvhBd
- dcWLv5qqKiO9vEU6cpiMd0L2ihiI0O0zVJ5OA7O3dfX99Q788i2J3rTrLuWG770vaCStr2E3BlIBLcfAyQjIsf5hbi
- Aadid8xRjw89w5NJ60jFDl6bvmKNxsPYYOX6vRbqMdno4z1itTrnjEIHr6xo
- LappwiC4yP4zUdiDh91IbrTdICvomSF2xYBh3Xo5m2EduIEJbpWa6GpQD7plCzi2zSmRNMflfhgRIK3efKGPx32NIo
- YYXAe7xsQMpB5x19VHgoSqi5624zDwbOwDsX01MQUdsAlDbiPL7qN5Ml5zT5
- rx56gE3qYsOzGII9cRNiDp2CCzt5hl52suxb23c89dPqE8bPqlcLOpsgWJq7
- kernel32.dll

- YaFk1toUc1th15PLyg2Pry9CKUmBOXgklCyyiELMLxULq7ulsIh23drXUFfbbLrkUkJlWikEJgdTDdFlwdqjPf4uz3
- MJIQiAkjurhCNz09LxNTU8JKjTJMHsrSauh3KyPQnvB1byFbUdLj5vTc1lvV
- GhQk1VOCfPGGhJoqT1wf9ne41Wtar3hp1i6AJdiqU7cGROqxc5rPFho91sNM7PF0CuS1ExkRgqQ0WMQ7c9tGTsymcd
- Sg4qk7SNu9D8FQSj6adUHt26edfKgu7tAsKLhjv5tVtviW4YUAWCsj5hdtGJ
- GjbGQwPt5zRpOlyISrh9u6LPrPDpDtWPcNWK59oh0tvtIVcYnUFHk0vasj7dgh0dSUcDYJO2liKpfRGT7xd5f9u0dt
- 0CK5KhhvwuoeilY7RdbjCGVhkDwkgIsMpUp0d1mqzIRzO8lTPPMoKuWID3tk
- wine_get_unix_file_name
- qmkC6r5oDGxWJh35KDu5zn986YPGNvkKRK1WmKkYMYtz3ag9esg3d6vyRevp1hnz0V198S41mRTqdjDKu2mMHGRMHM
- F1eRcTQ1YjhzFP0eQAiuqe7RDwarwkvggT4aHJUSmwMwjQFPOF5MPQzpy7CW
- UGhNeEByfiB3nc3wrgtmVWnupvzkmnvuJiysdcxHtJgSu5seuivsMtcgXqSG
- n6c6m7lWhzIiIHWxjaR3qzB55BErwh9MRxhvx4gvxWmrMP4gTldVo9GWQU9P
- Vx3RrdAIcQAn2R1oWiCG3LsDAt3Ozi9srL8CHNJxGEG1Elms87B2Vwh2jy6C
- cYUJbLhRVcl3L4wF8KHbFaa6gJrs2YLp66DzF2iBJIEarvILU4qE51DBIsD1
- 8lohiLBnJf9I0r9zHDYS3ggg8UWqeMgFmoEC3CWihGKpxxmf8MKDzaOTX1yEOASWtNpbcRpCAdDxW7InzmydgDFNyA
- jkBoBWFyXy69oyCtTMFyAn4ilbI13d7JUyiNBJ9WPv2eXG0GQigqncv3a2qB
- dQJRki9QlWvdQH1K3hoTOByB4dspMOVgLm7kAoBwn7CTEWK38aVVXX009aIr1cn3UmULwaK8BqmgQBnEhaTynbWfPu
- tvD7rKUt4yePMhXS8fcjEsxkBKMavD7LavaxVncqVEWRTCaJInJFzI4PP3PY
- BffPQQbeLy0X9Vmacvu1MQkofUvY1OCcnnV0HUCCA89WmXoIPbM0vu7FuQjJPc3HXy0lBD8MgVsp5h0dKfPETMJVO8
- pJqQCyaaEYEbDqzBzKPqSveK7aU7Tj6mLbCtQHkX3evDssuSijKSbzvdTPUV
- P07ds31qBmhJlIPceHy9DRUq47jtkTNXj4yH6Kt6rJngcY7JWSjm4qwAxgmyPvktnzVh6o5CR3Dt3s97JyGfPsolge
- YaYfnzfpM0OzIf5tXrHs258A7fiuH8XisK0nfUtC0c9vcnS4JxbFW6wnuPBI
- RRLEGhSuuJQ32ae8EwRq7s33E9giYw86T4CoQDK5wrdBsRLi5zcHCvkXfxhLFF3jGnYy6iPyVntDckgJgKWiLrrgIG
- 3QYK0rWGJ3MtqiI1QFy6EyQ5Rp2TNWXategzoJWJ5huqS1pJM5Huqx17ry9J
- 23SUAs4kVGbWdhRV3DpswmpoHkAapM0tRnQUE56i6yoBH2PKG51AsQYJEgbdbMCb5oGSyTlRf0O7AfRcWo8mMjqwXB
- d262TC8vb07nCpmOfM694sdpUAmKedPwqyv6dcjWEnFp8btcoBwnfSFRQh3b
- sH9XUnT3rXrRkLo7Osh0zas2FzLD3gPKUWYoIEVLLA9LkpgA5eW4cviJhAkU
- \\SAMPLE
- \\VIRUS
- AuvAvtagEQ81T3LlnxQig3ImGS7gdi1pxWziy93wRisajwUpbOl8fPOoCgJm5BzPDwSH945KiPAIDoXIXLY3uRfgI0
- EHhEYKQmnx58QiMHb52kTB0lzYJ5IoxLFHUVbyEyu7kYp56d971dz1MsGoWr
- qtY7ReVxDjuRSzIsVWf1fjYCWPlF9F4B56rUfvwv7JuEKKoUFLQ2GWzkxCBpJHH8DmnUVqieW8hxiW4bbHiQ3jMQmQ
- 9z0pWoljLL7rnqbWM1lYhhNc0qn7Fxf0FwyRvA1dHCDbgTVpkInSY9XuUY0M
- q3eIsvW8b2fE5cmIknHLg0mMI6urQz6et9OAfvNehwtIVlccQMP6vhIGQiJ7QhprUV6sFWPvflrzrMImfSa5u6j9JV
- fEqVFTSsoPDREvBf2nPhprdNuxWJPh7uoiXbRSTeqaklClKLpHVkRqJVGo96PvM0Peq6ohG5GRU0mMIBIeNola9PBK
- 0zMj9I8rAWE1UyjmkPuBAgBfHgKLOlXBochExTz42qYrygbm0v8F4YOribbg
- 5E48WWFFiDzAqPEv5uBs4zKXXUfhSR0p2HgSJIq9dive09C0044bDo2Rlaam
- qMYAfmWUNeu0F3jwwF5Yl3vg1RULXja6EiVDgwApMToTv7D3pPOkYfaLLl8gc0vpMFg8Rvvm9XUGRhGVrpKLOqQ3Rc
- bIlXJbcS0lv9V70DP9JjwRTGeAIMWn1cEdf7Uxgeo930r24D0C0FcNfio9ar
- Cd4Hs50VCszG9Ekp9z1hmNuIXTdvBlO3eJ6z8LcFbKUwmyCgQKNPqMw3TKcDL7xLthxUM2Owc7Iqxu0j3e2syKHuA8
- tCrh8PLxYxLCInIpNgkIYfEHG2mgW1Gkt62AYBsRN58lxLFeg7VAnrFCfQ5b
- 0KpaP773N42BAUMaWS7s9XV9JNIeKFRnABUrS3LQnP8rykWYhXABcsWE9CLP7mRCwp2kxVLdcGeH8YXoi4juaVy2XL
- lQqtUiwOWwFb5KfFNWdpbUJIMoKFhy3Kb22o98gyYIhX4tusVU8tuFlOwYbe
- p8how76jXGu0zbyGGj9sJRejRh6Erqo8remUdJA48W2k5pxxJrDNcmBDnl72
- wQpwEOvE9ljXORB7RFo5BRKvWFMtYemRqIhsPxgv15QhPW06uYaxTo13Iy53eK2f9wkTRDu2WKaVObUzHA8uMpBwA5
- biKGWGe1bu9kLhBnOVoil5onFYgKBHdNcaXnkKmXBgVFvyMkheosnR2vA4fQ
- lXpKP2tTEwFJCO1Eg9mR4AIX18QsO6d6dIXD1yF7JXTxdUX79OjW0bjXldME
- SANDBOX
- VIRUS
- MALWARE
- 371RtXPAGslVHIvE0FwaRwSiKJ8v2qUJ4mxsWn1mJLgLmS10GYNQ4dy7ueb1jF2zVJSy4obtzXrFukbFuQC6kBi43J
- SYtcp2DskxYOCrqGel9LN1dT8vjIQCpO6bWX996FhFNjcC285abpOgFm0ufh
- b2S0EvaRH8raxrsWQ6B7umK3cBKrAbiiUYw4cpofVDJQrjCTrglotE7RfMra
- mHjQ4GjeYlGwL270nU2f4jzxrN9xHLaeqK6qNm7cVkU5CopWShzS2bis71o7UQXQY5D9j7EKCPvgo9Y244o4dvFdfE
- zwR2LveCgi1yVmPw1thiLiWqOcGHYpF1poW7KpvXvvHttiVvwDI9JzFWysSQ
- pOBSVwXVbsxYCy7dbjDdpcpWS0RE5E0NF6QEYjBBdijlpYUNtcHiDXO7e9KMvURDbHgcyyK3F1GFJaMqQ19eEUx2vj
- y0DBKlcPhtGG1hrCpKaXthT09zVMx50QU3IpjWF4kreXmV5QlhbxQvnUT9ab6X9YK1e6eeE9C8jUnf0lKqySY121CD
- VYT8sokiPHYG2HlgjlbQTDeamEoQ5JQgX8AGfH2rTpCdhFY0GSAb7IcbzKKR

- s9l4UyIApk2feEEtU56X4Vkf3KYcb1wqlpLMFytd8c6u5TqVY060Tk9fENTan2cJeAe8sr5jDMtJlg6KohUJ8X6tMX
- Cjd7O5WzAXA5QyUJEPegsaxp6RXdxfHKu6dsOJuKGEQJ5hcfKEWjM092Bnak
- U5RfX8pRlSwPFyQaeArATMQsDjRAF0QvvF9bixi2btyyQ0jldojN3SxgViG9QbXhpy6DpMJ783h3PEfx8Xx4jP8vJA
- YKH5GH6dmzTSYNpyC7ULRoj4b2wRFB1FqTYigSIcIRJ6B6ribveGcttY9z5W
- ivmdPLzv6uQDOMmYcR86j2C7ItqgNmaqqtV2JHvtdGrUmOyoDezbtmSctuBLgazUonLcm1xzHWf3HCAQ5fzrHPOJqy
- kmRX9HqE4vP6mOFK9Y4U8LtQ64iWlLFQVeyCj7KwLI7SH9OeFuQAHz8yrlnL
- Aia2S73JKLofqAoygkHRqxd3tmpK1jaSwjjPoYmFgbi8374ccnyB36QqwOhOjGpjgrYrXRMskWkvPXmvOUwvThirh7
- GNmV0lAjP7aTv4bz6gKrx1fvbdPCt80LQ2ltKhYXNV0feX5h6l7X73tuYxio
- PIom38MEk6InoOcixHMDf3xEtnIwowfMqtRtDromeDvctKVOe14nWxib6cAW
- TF5oUvv2knNfzt7V8Sx8Lc4DjnaPYL10RiGJE4CzpacN22sRPW7o7qlaYAaRBMhowWMY3H0AGWj6Vv3mearfN7n3oB
- 7vaIszmsq9MBHUPm611ecgXB94Qvemm7uRoaDfiok22AauLRcHRjLvTXT9B0EOEwckD3dyP1nDrGDQsbCCmHvnlc7N
- qOJ6nkNuR5iqbUgK6NUnkR832SJpRBR4HYRoL7hwThoGgGUMFBX0dYmw5SW7
- 9UKpsvcg1xVYFKIgWQ1lmOVC5sLQot4sipYl3bKevbwdLPshkzvRvcKFrgmvs7Ktxi6gCMG5EixuEuobhBKAxrXLT6
- selNmgEittrN9K9EWDVuuq64WhEL1HzqwvrAb3Jm5qSjR3CcMtByWFceC0HC
- kvoOhfiXIVd42jWz29ydBtoGgqLl01KQlSqiLLgxMtVuk8jIjvDErp9cFnwoPt6LszwmGGpeS4hxjdx7Q1y7TB5kOI
- pph2ReV7pl35ubz859BDEDICAvuYe02fjKbDHju1JW6UhenssbNeW8liKQwK
- OBqf2TQKLrHeOH36RtFBmNihiC5xQ2GQA5V10bmh4WWLcUI5ie6b8up19rCf
- 0jFxGsVtTu4O4jYu2MnCQ2rkHzoazk5lelGB9R6xYPwDdYOnsu03rn9orh0V
- 9txzAYas68BEGdeLMwwUfgEuKHnbVxgGn28gj365xihSdnAGe9Rmk49boQf6yfsVFjnUKAbbiqzekBrA2NXRUaE39M
- ltKFT9eEkry55lIEXFdAMnswXX8MKX6JWcMrQ9iI67yHEve8WFn976QjAR73
- dbx5eQRJ2bzyLgSjEKnzRJnYvR6A2ngynvotrRzbDmCNT17nhGobMvETlzM658yp4u9RqbeTkblamhP38OLyrpNf1s
- mlp78n6IdO8ooa8zouwRhXA9yY5BpAqSxcP8B2zHcPo4UoSG4lguFbEGi93g
- H2gPcumHqpBRiogygGGefobPVjIC0wXLok2pMTUPPRV1LPWztiLRdDOVzaPsbgrMm9zSQRkKfyDwq0TqLScdrJ7R4X
- 9EdvHPbz6WH4QgCr46OQXuGHuEJQrz9DgnjIuwFrqynow6BXGBtriz1UJDFJ
- IWEMhsMcIgm99e73FrygdpEeGIlfenJ86zjPPz3wF6gYgbQ7ms9YOGlH6ht4
- 2gebcdeeabSXCexrFdsql1OFywe9QCf5kFL4Xr1EfmC6mn03PnfFgaMfh2PbedrcYJq3WzJYaXNJ5n32syKxftE3Hh
- 9BK9H5B0ib3duUy5Xy3mAmrYrwqALDJH4S1dIFP5NsQLW0TfFbsvet6GYbsy
- kKYqM3MQAPyGNRftiu8xDgcwrqJrzBLQta5G50EIS20PLrCscjwWzwDLONtCRms10BEQNKR8SjwEAQpuzsyANUJzki
- BfdKi9nFY6GTwEqePRukCYL7a6QMKEC6hMlqOVrJsVPnsSTgInYa6EoXK7dW
- mqa6X6GPTvCN6T73GC1emF7LG270gjnd1EQbSVzVFEzNWcpO88l4mRWLzSKYPfd3abVF8QbSXIWcc250JrsU9DUsxC
- LWrbgLp77RqwKNVpAkqWmhTG8HtJkebcwbocMMeo7QWTHcdIAbvsJWuNqfNP
- 75mDybGmCslV01Aq2vStDKEYbE9epFmS9L3WjAoEGsPzdbeK0VgC5NDIQqLJt4PrU9ldiKGxySjDXqtMK4LyPAFuxr
- Edkwgt3RrYBURxEbb8FdMsVqequcdkxUghWNd2IDhdPFeJww2MTDUOTKJcso
- 39ldcj5nwrUp7LETgXWtdTA6Oe3JwnzePekHgEiUeMduBzxDV1o297GXHGeIj5mazQjAtTvxcotbXBQfTE4QQBqCMe
- rWWOi1438kC1TqLaBXwJM7v7cshove5niNouAkPpN78jW5kUdtr9kGczCIrd
- JaTVawD9m5hKHm0QG6ADGmvSuupPei1hBCfBuW31lwWvSCNT6AJrtLFlYJJBk3nQqQb41Gzo3w2o91czl4mSTz8AGU
- ghROQNYEcByJzS4BPImoP5MjxfKN2WcjH98soom0VhXBTb5F8rnsiMVnSvqf
- SVbhzCSD1ObeiG0wjYy9M8n6vjBKoC3WfCu2OAmcCsPc19Le9FdLvCnvXqhG2GlwiKRwqS2LjQOFVV4GkFDKFs8Rbk
- bvh6B9rVO6rzjt8eGnkA9MCsTIG9ADBAtjMMRDuWle1imw7HG6booWcoBpEA
- teyNYEYyT72LaSoaTegBd55opLRPY3x4kAXJyJ4hjdPIeYjhpIShhddXpT0utnaT7n86yNxWlGfak9AsOFvhJuvXPF
- prpdwS8SOd2lMXQ25zaB2YBBgsBPcQxzfM5CM3yYDNcvkjK2rCQyOh6LzIMGRqzqcxFoAQr9M7f6vf0rcPYb5Tx8ga
- Of1ODA6xq6IVzCYiryIRBcwCEFPtcG3HHl9p6J7td88kFNwjI5TF0QBouL0b
- 6hboToF6xnqeUpD2oWMthSVAHIUlSdf9JvVEuI4mRsD8GIPVfk76HzpVhUyM5TLzRtuk2IeHycd5NMILqJCIEVwnOW
- tgrUBsNy6CIeVPwFixNnHegKUNnppQ5yLANVptqJrp2nBsJ6AVvJXMecWw9u
- thABwJOu1Yj6IECOMfbOn6xD8fsxv4UgRQe1AWtFY6cLx18OFl8FiEMdFWiHs1KkSsANoh7hlqsIxwRtwNLVa1MgQL
- MAb0qvgwsTPTcE2dM16YvGG514lr9jqe5XGgINrNylyRDdhJ9gfmJ9eKQHEO
- 55NRaegOcrJVGOYRawUHCRxmO1pEwAUdbND3dJxgaEXynTrbFrXNAgdfU3C1zXLl9C9LI23VAHQJ4QiaJzGxrdnS4r
- my3bElREBIQ9oBbCHShuCA6WxGvYHCKrYqSLVEkhIxN53kIYcvq18nXrQmll
- cquvAoEwfNu2kj6EWzS6y5qyUrGdxOfw0gih9qoBgrlCS4I6AFNzSq5GmCpBtiE4Fzn1J2FfzmwdP9fg3czxa2KBLy
- g6lIiXmRhtR5DyD3l5nivGS9sakuxqqGUu8o6MPLOPx9E9R4yNIs211pzTNp
- lq3sm2VmL78wGdTJ9j0gR0HdOBb52kwMcHSOw85i4u1RIS1VhTeAkd876qa7c5WB5FAsIU78yyJPVy14BnAtUToAEK
- Dsd2CQwUSnOO20zt7H3RxG7bREgVIQIedQF4T73bIOwGJNkzN8r03WVESzIJ
- O0moGJzPOGlj58xkIRsnMKKAqh142LUu0yPK7hqHl5tMvq1QwPH01AE8VqpXzDNsl6HJTeYjHOm40dB1NrCiq2aADR
- gCi4c5nHufqvD0Sdwgz0vPgsXD1itO5lRC74OTajVKUagGFfJ8pA6wQ66Tff
- gco0R5nn7BAr4Nskq0EiQFnJws5V5vhgbp4FEqo7yRJPwI6NPJLIBYrrFaeKikUzw0Fr0wvAFjKSkk7KfSXDeMfGQW
- Ws4eyBVVdpOoMqFdPEdSKKAspTlNabNUllX6wzFHapINC6KayPE7YO9gN60l
- W2MIkD0vVkVP1WkyTusz3kswIRl6S8Yd6tt4urEoXvitw9M01s4xQt7kDFbFphMceD5wiCVnEG73iecPcmbGBeXjDi

- 4bKmIYtg9FpF3qxt0sBCdH1asOHxRpSH5M5eNUOhKy1pHqUAUXTvrfQpETF7
- DisplayName
- -v99.v\\9.v
- ,v1#-v6
- m,v3
- 3va>-v
- -vs\\1vY]1v
- @tH9
- _^[u
- SVW3
- 0K;]
- ;9u
- K<5}
- u\t9E
- u\t9p
- 9]$u
- r"9U
- r"9U
- 5PpB
- ^_[3
- u+9u
- AABB
- Ar\tf
- Ar\tf
- Ar\tf
- Ar\tf
- t(9u
- ;t0;
- u99u
- VW9]
- u09u
- t VV9u
- u#9u
- WVU3
- tC9]
- tl9]
- r 8^
- ~%9M
- Af#E
- t\tAA
- WSj0
- 90tW
- @u^V
- SVWUj
- AAFFf;
- SVW3
- $8SC
- 58pB
- UVWS
- L$,3
- FFf9
- FFf9
- u%\tU
- u\t9F
- u49^
- ,aB<
- v$;5

- 5$pB
- FlPj9
- FhPj8
- FdPjO
- FLPjI
- F<PjE
- F8PjD
- F4Pj/
- F0Pj.
- Pj1Q3
- ,0GG
- 9] SS
- 5TqB
- o~pf
- ov`f
- onPf
- of@f
- o^0f
- oV f
- |-;E
- Wj0V
- 80t.
- h|lC
- VVhU
- 0A@@Ju
- WSj0
- >If90t
- 90tV
- @u^V
- uNSW
- wIVSP
- uL9=
- uaVj
- ueSj
- tehizA
- 5|qB
- 58pB
- 5tqB
- 5tqB
- @@f9
- @@f9
- t$9U
- 8"u8
- "u\t3
- S99t
- <v8V
- uBhbwA
- 8csm
- 9csm
- tH;E
- 1SSj
- t!F9]
- uH9]
- f93u
- r,9Y
- tR99u2
- 9>u&

- >MOC
- Hu4j
- taSV
- 9csm
- 8csm
- =MOC
- hXAC
- >CuW
- ,uRP
- <.u4
- Wj6Y
- 5$pB
- u,9E
- ~S8]
- @@8X
- ~-8]
- 5LqB
- 9] u
- t)9]
- 5PqB
- 9]$SS
- 9] u
- u8SS3
- AABBf
- t&:a
- t)9u
- t$9}
- SVW3
- @WuyV
- @uwV
- @uwV
- t/9U
- 98t^
- AAf9
- Ar\tf
- Ar\tf
- t8f;
- Ar\tf
- Ar\tf
- tG9}
- 0;1t|
- @AA;E
- uXj4
- ht5C
- hd5C
- h$5C
- h05C
- F\\t4
- uT9E
- 9_|t
- 9N0t'
- V,9U
- F4WV
- v8j
- 9W0t$
- W4VW
- W4VW

- ;O,u
- W4VW
- h 4C
- u"h,4C
- u3h84C
- hD4C
- YY_3
- >9~@t
- D9~\\u
- F49E
- t;;u
- t69M
- t?8H
- uKSh
- ~(9~$u
- 9~ u
- HN#u
- 9F4u
- F,9E
- [[[h8
- [[[3
- D_^3
- 0)M$
- <Xu
- u0jeW
- u0PW
- u*9]
-]$j0
- 98u{j
- t{9>uwj
- 9^Lt
- F 98u
- tk9]
- 9^Ltt
- 9^<u
- 9~<u
- HHtt2
- ui9}
- 9~<u
- E(@P
- t 9A
- t19M
- #ASVW
- [[[3
- [[[3
- [[[3
- [[[3
- [[[2
- [[[3
- [[[3
- [[[3
- [[[3
- u(9}
- |0(S
- @t19}
- F09^(u
- [[[3

- [[[9}
- [[[2
- 5(pB
- t}9>uyj
- G4)0
- ~+9M
- G0)0
- ~+9u
- F uE
- 9Q<s
- 9A<s
- 9q<s
- 9y<v
- FYY;u
- FYY;u
- [[[2
- [[[3
- 5DpB
- 5@pB
- [[[3
- t 9A
- zuH3
- viSV
- @.data
- `.rdata
- .text
- Rich`6
- !This program cannot be run in DOS mode.
- ssdfasdgg
- MS Shell Dlg
- C(null)
- H
- h((((H
- (((((H
- %s%s%s
- %s%s
- \\..\\
- \\../
- /../
- /..\\
- Track=
- ntdll.dll
- jjjjj
- </assembly>PADPADDINGXXPADDINGPADDINGX
- (..R
- LKN+
- YYYG[]]*i-%
- mZP]\\
- VWV#:::
- vvx(rqs
- ^ifpfnm
- FDGpOMP
- T\\ZY
- NNNDLML
- FCBDURR
- KHKDKHK
- FDFDFEF

- HHHDHHH
- KKODc`d
- KMODccc
- JJJDJJJ
- EFKD\\[^
- HJFDHJF
- @EGD[\\Y
- KKKDJJJ
- @FKD[]]
- HFJDHFJ
- JKJDJJJ
- JJJDJJJ
- Dqsr
- KJKDJJJ
- DDBDEDC
- FB@DFCA
- PHJDNGI
- "wx{
- SWX>UYZ
- lmmh
- ?Z]S
- T&*$
- D
- yyy]yyy
- |w{>
- hjnj
- sTKAK"KBK
- Y]Yjqqp
- ~{N9RJyqYQ/mB;
- pjZSfBeMg?Zc
- [f`gP
- -_~cP
-]RDQ
- @<$'
- j""`g
- %",s
- cq%Pv
- Z"=J
- wazG\\DJXN
- RBpr
- r#!C
- <qNX
- _\tR'
-)(RD>
- X[r"
- -R,\tn
- s_
- J !w
-]KHj
- [=+&
- RB!)!4
- wN,|
- >L,+
- KJ &
- >/z'6sW
- S(GKl
- Y!Bq

- e}|<GM
- YJ{r
- Gfj#tw
- dL\tp
- {fS~
- PgbT
- g!%Xah
- -!v+G
- tt gP
- |'Rh
- &]wV
- Mp'W
- GDXK
- ,dPn
- Vr+n
- mHz
- T\\c<
- G<Kt
- ?P'V
- w#vV
- B[,p
- /\\TB
- nknq
- fW{V
- @kY`
- ~}#\\
- Hc;=
- ^c%P
- ?r\\Tb
- ;D!Hb]
- @jj-
- }jxW
- T{!
- l&P;[
- #Tmr
- gjnnN
- tj=.
- Kgz]
- ^yJf
- Gn~c
- +Pp@
- :Lk"
-]UWl}R
- nSvl
- =/>~
- p,/ t^
- n/(w
- .'N.
- jpV#
- VD|l
- P")m
- X~}P
- l!QM
- !FXeN;g}
- j}t/
- tV"d
- [X&f;

- cLFx
- .,Wd
- DY&tL;
- b>j&
- v*ZvB
- n)ZqE}
- X.cQ
- .`w'>/9
- /,g)
- K|Jx
- YJZ/]
- m:{~R
- N'lhCz
- ^ sb
- |-~}
- nB%l
- |k}l
- {MM#
- -P!%C
-]M?K
- #$)%w
- @LKzb
- p'-q
- :h*y
- '=N]
- vWzd
- pvor|^
- dJV Y_G
- >t'N
- d@G
- L#HV
- gHCMM
- R\\QF
- Mt^. Xm
- -$[q
- ?"mN
- WRQ~
- whr(
- _)Tr9c
- @F=y
- dlN]
- z(sl
- PP{%
- l&(v
- Dy+t
- (pJ;gr
- Y)Z[
- MM^,Mah
- 'dSP
- J^_l
- P={h
- &[<.?
- f%H}
- KSH%
- *;.J
- <T("j
- n /

-]>RR
- js=k
- Jc\t\\
- v.V"
- 8~`r)Cd
- bL@)
- >d/VX/
- q;NQN
- ($nGf
- '9[nj(
- cTPR
- \\#H_
- #fgB
- s0]nMH
- W)GZ
- /CP/
- +~6f>\\
- Ll-\\
- GT-m
- j}nm
- X`]k
- &q;[h
- F:)hw
- &JqQ;
- +?M:
- bNd|
- &$Vk+
- Xc^[
- `zqiY-z
- /j}m
- $C)\\
- (^t, 2
- (Pd[
- q$Z+
- rGV#x0F
- lp\\}
- Dt,=
- N xd
- Gbm
- <-;x
- Y/kZ
- Rj.5$:
- ?,Nm[
- W:,F
- %h\\X
- 9svKS-
- _]\\g
- WK"`
- \\\\RP
- [Qkm
- ;HVD|
- cW_P
- Et{Kf}
- +(=FZ
- fN}M
- Cf.B
- \\\tGdp

- pTmk
- Qbb`
- H\\S*
- jd)]
- kwx^
- h.<Xk
- JTs-
- @ZV-
- .t=f
- ~(J{
- x:)[t
- Rc@`K
- =njy
- GN s
- V}NF
- |(<P
- /,](
-)X]b
- qh/)
- B]}/_
- YB}Y
- >)gv
- gKy>
- gZxz
- Z^]M
- +(P|
- gH[?v
- G#tt]
- Ll$:
- qX~RhA
-)n]
- cqTFh^9;v
- Pr,J
- KvWq
- ,fbC;0
- m\\kq
- :_GC[
- TVmzlch
- j{x?h.-REn#
- j3jqKT
- [^T]b
- #mnp
- /Hp;%
- -f'1L*v
- FYys7"
- ~:{_
- =C&l;
- Q-~=
- xnw)M
- -V%;
- :hr,
- P}!c
- ":@^
- CthM
- \\`vyc
- z)#}
- .]G{

- v>tv]
- H>FC
- @b,'
- %zl`z
- y~w{
- B;CR,
- Fg.w
- V_`]
- |#h
- UQmDf&M;
- F;z
- -PXm
- R:b+B
- RCjM
- %@GF
- c=Hj
- T+jN
-)CKj
- k\\,rPD
- w`D'N1
- JlP:
- b\t_g
- VxK?X
- gpJW
- qtbh
- !n<+
- wXnd
- uQMw]
- `&@)\tc
- (:[W
- @kRw
- v+<\\
- :s}+
- e^@rP'
- tNKh
- |t{[
- XNVq
- jX\\)_
- Yc[@-
- lx>lV
- \\6&__`-
- nnJt
- rB;D
- Br@eL}
- -Mx.
- &$+z
- ?=,Xwu~wb
- sQ*M>#
-)(sj
- +g\\f
- ^<*=
- %Zb}
- $gy+
- :y)k
- crm<
- Zl,tQ
- zngu,y

- w`IHjWF
- :MKq,
- ,TrcsO%?
- ;jqq(
- 7,fWm?
- ;cX:
- \\=by?
- zjD~
- MmfV
- /*%M
- ?\t{*
- =n;:
- i`:r@k(
- *xkzYf
- #^>.
- `<nq
- Hhb|
- k-y\\
- ykY
- hc]
- NBqr
- "*.d
- ;z!~
- h:V:
- `GkL
- !_^L
- CQK
- >Jc:
- 6M);|hb
- \\ND*
- T']]dc
- K\t%BV
- w,k/
- _lIRq^@@
- {DYLY
- ^gX>
- \\s]|
- <xPq/
- FND
- QDDZP
- Bb#q
-)#b*
- w#y\\
- L}BRT
- tW?T
- /)sw
- Pg\tS%;CE
- @-wGm
- tY>
- ?#\\M[
- ,b#P
- ,$tB
- (`mj
- ~}.Y
- q(<w}
- \\KjJ`
- > S"

- @n"\\
- "ZQq
-]C.d
- #?x$
- +D{sD
- !<>r
- OLzC@PT
- RybLJ
- =YPx
- crX)
- n~kJ
- LH~{
- yD(W
- []0+>&
- GyhZ
- %W*
- D&]#
- H"-\\G
- x^j1:H
- H^n+
- +%JX
- wB>)|
- @TVH|
- kNtt
- #@hwd
- S|}3z`
- ^Bg;
- LY|MX
- G.p}
- ;k-
-])6v+y`H
- y[V,
- :!H'
- TMBrM
- /2]Gzk
- Qq/>
- ~M-zL
- #+xM
- WCGt
- hWl4J)W
- &n;`T
- +v>n
- zrh sY_
- g([R}
- y:;[`
- p@D&
- :]}
- qQ[|
- f#J'
- *Vg@
- x(M{
- rpfP
- "\\hQ
- Dv|k
- RLlj
-)T'dE$
- }?\\[q9

- 2snp!k/
- K .d
- s\tH=
- ?`n#
- `R|}
- Bq],*\t4
- ;AnmN$
- p;Hy
- .\taY,C
- *!+r
- G":f
- T\\k:
- P')
- ~^<Wq.
- m *[C-D
- `VW>
- _mq\\`vuT
- RKDG"v
- NK)V
- _@]Rr
- 'Z?g
- SNQ~"
- dv>Q
-]kQW!5
- dGYL
- >SBB
- &'{ObD
- S'bT
- vKNB
- r}'h
- DC&X;
- |sS?
- (`-k
- T3-;Bd
- sP/#
- t&+^
- @)D=
- $_{w;+
- J$q<
- q|Dy
- S/V}j
- ^fF
- MSp`
- ky{R
- ppDLt
- XvjY
- |r[
- Xms?
- "T[(
- WD+;d
- %-K"Lo-\\
- n%=#
- X\tq'
- :D+g
- <Rhb^
- yw%R
- *R.

- ;P~Y
- >f.R
- [;MY
- ,{yX
- @ziMw,
- :\tqm}qU
- ^E)'Y{}
- dV?!/
- W@$Q
- p\\x)
- PqwLhx
- vrmz
- VB#pL4
- @H<,n{(
- MT<^
- mV>Q
- _A(@%K
- s=cV';
-]=l<L
- Q|~]
- j^(k
- *c&y;
- dq+x.
- n_L\\W
- y~c/
- vdPB
- CPrW
-)S+_
- Yr]+
- z g*
- Hw$!
- -]*
- bMN-, <
- z=B]mg
- l%B-
- CQ_.s
- &>PX{
- /V\\
- D+:W
- cspH
- XqRnY&
- czS<
- &?@N
- H L^
- zmlz
- GBp
- Cq}{
- &pd;(
- _ ?g
- q_mD
- b1h|Y_
- T.f,Y
- ;C\t?_
- jZLT}cL
- V*b$
- s$#3%J
- T#Pw

- Ghyv$(z
- /g[QJ
- M{d>(
- *~$V
- k"^S
- H:Z'
- *lRZ
- Du;%l_}
- flBd
- Nf:#
- ws&`
- @cDGS
- VsRqol
- <%'N
- \\"sH
- t\\,G
- '&RP;
- ".P@
- w"}Y
- x:c?
- `@#
- ,}(,d
- yHfC
- l<pwU&
- yQCdX0H
- mcpQ
-)g_Y3x
- Qv<%
- b$).g
-]gxX
- \\FgkE$~
- CKr%
- M?/%
- XQF%
-]whF
- YYD:
- j$F>
- `R&`
- v-]t!
- x^v#
- ^%L^
- M~HB
- z/*n
- CWg]
- qG%.
- .jjL
- _&G;#R#h
- =JpJ
- /\\P
- =YS:
- <|")
- rZ)
- BrX-
- {t)C
- $j,#P
- -]`"
- F,P

- ~j>J-9
- QBst
- T$dL!
- #<[-
- :nmH
- /N._
- s{v^
- sr$l
- z.<
- Ph"P
- N!/N;
-]>;q
- *}sDn
- R&H;
- |?jZ
- 6@p>qj
- |<NFg
- _y\\cF
- hBf=
- tf:x
- p-$y
- < yw
- $xkSx
- H 9ZCrF
- k+nf
- %:},"
- {bWG
- [Nx\\
- 9yKTqy
- fKOf[x
- :YtJ
- {[rM
- X$#r
- Y]mF"
- $>^!
- NP,XY0
- fH\tS)
- s(fz
- *)}T
- q.\\H
- H&SN;
- _qJv
- IW%bTBY
- Jy' (
- \\nb-/
- T_'r
- "GD
- f+b&
- M:l=
- xt;D
- N#|+.
- iZy(M'
- YW>
- W"H[\tsF@
- jjq\\
- &Q;^Q
- jQ?@

- B \t#s
- kTXj
- (Xp^
- Rb(^
- u+kYz"
- ;Q.[+fR
- y;[R
- Rv!R
- zMM`
-)>qNH
- pZ`j
- LD^,
- Rs\/\t;.et
- jF}
- B!IcRZ
- BYPB^
- },k"
- _xf_
- ?RYW
- =JC^B
- c{J`-
- $t!}r
- <H^kr
- Wl.\\
- Z{w
- r^C/
- fyXN
- &"]R
- ,qzP
- svq^
- z.=ny
- <Wp,.Z
- ?d.
- %&""c
- HgPkWn
- v/yg
- WBwY
- HV
- $-K?$
- F<mj
- Bv(/
- lsr)ydw
- |+&[Ndd!d
- Vx.c
- }qV~
- ;JVD
- OGZq}R#r
- m)j(PsG*HF
- (HWQ
- W)~J<
- Gv\\{g
- $cH{h
- }(;Z
- LLp!
- +%TQN
- nZWh
- gyF:

- cqWS0|
- =&XSz;`P
- hG:x
- S^LZ
- .YbX*
- XWMN
- fKV:
- }w>f(
- %=Hy
- V(y
- *uF\tvNl
- P~Vs
- 'JKs.J
- Clnr
- !:;P!
- zx`
- 'xNk
- \\MTdGJ
- "{^r
- "%s:;
- Dpv:~{
- S*?j
- #*g'
- W`k;
- &Fpj;
- JYGQ
- MrS/
- L|nv>
- Sx|x
- jmSX
- p}:~
- rxF^_j
- ^~rq
- Zk.H
- +)xH
- fvFTY
- +ym_y
- ~:+1v'
- m^Bh
- <>JZ
- x.R'
- vQnP{
- +KxY
- TM+(
- rM&M;&
- #\\?@
- Jw<{
- F^XY
- Kf\\C
- -j(GSj
- K<wdJ
- CHV
- [+$@
- nKpS
- %(/f
- *_WT
- @sH?

- $Zkq1Ks
- eNj]mY)
- WNj);
- ()\t,
- NKw=
- &H;\\R
- ;j)pQ
- pdmn.
- #Kkt
- +NQz:
- Y~^}
- HSDCb
- f!g"
- $\tLR,+
- [lP
- CF]]WBQ
- NLc$
- K(=Watw
- $~j(
- },@$
- }\t*;r
- %PTt?
- "n~W
- 5d=YSf
- G%tBW
- x^LnQv
- {GCy
- =|'.
- Y!s
- 'j'V
-)D,.
-)Ht:r
- &Jv;^)
- PwTt
- &P;[P
- E"yRDMw
- jl,"
- r.<$
- {)J\\D
- >D,|
- NFhoqR
- DHS<
- Wt *
- R|J{
- [z|@
- }J_f(
- Qx$
- .~bd
- $"Mj
- @nb-\tF
- q\tCN
- '/_>
- DZ}w
-]TR~
- qFC_
- >|J9!{
- |%.n-

- 0fX>w(
- H&JQ;
- aFnjHZ
- XThS
- vPGq
- g*."Ym
- |m)N
- "MJS
- =Wz#,I
- M<-Z
- kXdh
- MucRkQ
- hgrs
- GN p
- >Vmx
- `GM
- hZJ,
- \\Bw-j
- dSg7B,
-),qr
- -Z{S
- zm>fy}
- :.C
- +[NLA!
- @)Qg
- f>rKB
- ~vvb
- d*,,vP%N
- *N/.y
- [v|n
- msll
- cN%r_e
- zmR(
- >>x=
- vHzLF
- =K =
- YgZL
- Mk|f
- [-Cm:
- i-l|F"
- +fWV
- z>p
- Dic<gs
- {#F&
- }f$x
- fjLk
- J!*b
- <B=k
- V'&k;]X
- T[=&g;
- "Fjn
- vstQ
- y#@P
- Z|[>
- hG({
- SL>G
- %<~G

- l.Ww
- X*Q
- K:;}R
- "GjfMJy
- mC}k?2-
- Dn-y
- \\|@>
- ~,trkk!
- {Qg
- {Fx}
- }SRZL
- !x2NFM
- rLG@
- GkcChu
- F&\\$.VX
- cf;[
- o-,g,J
- &nk;"D
- b}yp
- #SgXz
- X^s^
- JSDX
- j()c0^
- lq>'
- Jbcj
- J)_
- *:V
- .JoM.+
- Y?NQrx
- P#V>"M
- BSk7]_
- DG<M
- XBp=
- +gX(
- lkld
- Bc,n
- w \t$
- k.Hl
- GKwT
- _x&W;
- B/]1Pf
- GS=);%)
- F\\8+l^
- MtF:#G
- &)qC
- _)<#
- @`\\z
- +re%~[
- Y~'>g
- Dq\tq
- NRwT
- ?btk
- `!p#1Q
- ;Vw%
- "r<\',
- UsGDSq
- VCtj

- M,mB=
- _kgV
- j/pP'\\
- /D\tc
- C]dm
- ^n%GjE
- /xj_
-]Ycx{
- kG0T_=
- bTc\\
- .;vp
- :]Xb
- dkjq
- k{L_
-):Z;
- FnJCZT7l
- T~/z
- Pt#n
- SS]@H
- uL'NGDP<y
- SyD/>
- ?W#*Y
- v@h4~[
- G@n/
- YX={
- z${k
- KXn/
- L_MD'
- //~?&&
- >Tt@)ql
- _C*l
- p"lp
- "-*+
- =;Kr(GY
- =Kg
- d$*B}9
- &Rwlh;
- K\tF&
- HC_m
- V@g]
- dcSQ
- L\thx;
- :Ys\\%5{w
- #gXC&GA;
- W\t<Gw
- ;^gb
- V y?x`
- L$d#_
- P[zh
- =%>G
- Sf|,s
- _~`t
- '?qjS
- {':m
- `l>Y
- <%)$
- &Qs;[

- #{@>)
- -*cZ
- gkNdq
- %P_C
- K<j.:?
- Fn^
- VDrT
- y-Cb
- ?/PW!
- >]}y
- t;&-
- nc'SN
- x#)"
- \\K<|
- VTXg
- n_De]b
- K|QM
- .k\\[
- SyD:
- G?\\q\t/
- W[*%
- x+CH
- m.">
- '_/@E~
- `1}%wD
- ,"\'_
- QP>h^
- :txU}L
- ,\\rG'
- f{|RAxn
- s}fL
- n>T;
- bOn\tbb
- .(+mv~
-);zc
- y.pl
- ;dq>Sk
- z)J:
- rw+D
- K%(x
- "y}`
- @RXG
- %TS?
- JrsT^{
- ['p)
- $MtjD
- =Zj
- =xt\ty
- B{SzF
- D$/p
- 2XMZzq
- $_>b
- hMnkE#
- XGc
- J$TQ[
- ["Kj
- KY~w"

- #Xj"q
- s{PG&2&
- hf5>P.
- h!=~C
- &C;#`
- dL{[j
- vj[nh
- [Y'xS
- &t;G$
- &<(
- ~PsR
- J,t?{O
- \\'|*
- ZP,dr^
- VHb]
- +xc/
- BXnj
- >'Wb
- RTy[mU
- ^pyn
- ChicM){@
- x]ag=:Hn
- +LJF2r
- %UCG\\,
- L\tw".4
- \\ZC#
- nL$Tz
- =FBR
- `wwv
- zq\t!{
- K{v~l-
- hzGLY
- #\\@"
- p&>
- -TzG
- /qt7v&
- M#V[H
- h~hy
-]ggH
- P+{r
- $L(q
- J+l[x
- %$T
- E*$)^.
- P+K)
- JZ./
- yN]_
- c=":
- -W|'U)
- m:%P|
- <K'm
- Tx@'~
- #~/
- .q }.Y
- RJt$
- =p!\\O!w
- '};-

- ;((
- 4Ps.s!+MK
- vp{F?N2
- ypy=w
-]`NcTN
- ~RT*d
- &*F-
- a<&jD;,
- $S}eCr
- >nt!
- ~d{=
- J*Dl!
- m";(
- j)f
- Mtg(
- M&B;&
- x),ZRm
- =+NmYmh$
- cm#;
- =\tnV[
- d;sv
- ~BSF
- ?;c$
- Mf%F
- Rl"R
- \\gnQ
- \\{I>H(
- -|&D;
- Xcs
- z@rb
- 'Djo:^J;
- "\\(W
- H|f!OG
- ,Ll@
- <}L&
- 7TfGMj
- Rd[%H
- \\=\\,
- I)YG>N
- <x.At(
- '#R#M|
- v\\MHm
- s'm
- /.~_C[
- nv=$
- <>j'-
- nnJ@z
- <tT7q{
- jLC
- |/\tZ#H=
- wwyzD
- (c)(dM-
- t<%RZ
- .@_K
- (z"^
- ?GK'QT
- B}zT

- Bj[V
- Z$V%
- ?zBr
- ~pq@W
- @/>Z
- {v&{B
- W^~mw
- .hmq
- Yw.P
- kF,~
- ,d'&
- z*v$
- j(L
- s^n+
- `_>h
- LfxH
- F<Py
- r|@W
- DBH)
- *zxr.
- :Lzg
- &Rjb;
- `PM\tG
- `lQw
- +)[\\=a
- J\\[
- x$L;x
- R\t*k`
- rKY2+T
- F* .
- :+H6\\h
- 7sh;FC
- $F\\y}i-F
- FXlQ
- }rTC
- []!p
- !z|m
- #$#3kg
- Y[}$
- .X<b
- SH=Wr
- w~P%
- .rC+
- }.is>~)
- Fcx@P
- c&{+=
-]:.%S
- *W$Wj
- .q~p
- lVtL
- un\\B{b
- mfvw
- $VX`
- VNyw
- `%CQrz
- N]P $*{
- +_ux^d

- v<j\\
- n*Tq
- }P`:
- [;w"
- zQ_~
- HXyF
- ntyb
- NQT^
- ml\\QON
- 'qdl
- SV\t[
- c(D|
- SKtPfb
- $_@l
- ;wJFX
- ^}rT
- /~Xrx
- f!#g
- jhtW
- JB>F
- 3mdmpr
-)Q>?z
- vjB#
- va*[.]
- FS}p
- t[]
- M<.,
- BJ(DU~
- Y"(|lC
- },DS
- #)/d
- Sftn
- T>p+
- MnXv>
- JQ"i[Q}
- @\\W>z
- n<Fj!Jg
- ;ry
- Q6;gPVGlGT
- D'+j
-]/"?
- Yw%_H
- HZN{
- j_m,
- C.z/
- BL+~
- f_LX
- {Hml
- py_J
- zFHhjw|
- }ZlXk4
- &:w,"
- `n5=*-
- RJ7\tcS
- m}"l
- >BP|0#\\
- `-v&

- LT,>cu
- c7@>/>
- dS#=EJ
- W|$|
- f<N)L
- Ck\\b
- HTzs
- .MhJ
- m'H;J
- ,\tMX
- \\!jvM
- D,nK
- F)r
- LscP
- H.gzwwv
- T.}v
- j[.h
-)$dv
- `w,VYM
- ^m@K
- h)|t!
- }<l{
- `@K
- y~LH
- :?b$
- ,r~*
- qWf(K
- B|B*Sm
- P!gj
- ;@b|@Y
- S%Bv
- %]{@
- yd+M
- cE.p;:
- wN(d$
- Z_Rcf1
- bkt:5{
- bB<s,h
- sfW|
- S#j*
- Yx&=
- %QMZr
- b.Ff
- pKg:
- kk"
- X[`o.G
- }(|(w
- vXz$
- *FVT
- (nm~
- *\\>r
- x$D}
- XX\tT
- ~kqSd
- r~-=
- |yb"
- +VH=

- ldpm
-)lnP
- $kjj
- K/Fhxo.n
- v&Wc;
- Jkyw
- n#'yS\tJ
- Vv=Ny
- -DKs
- Zd-BF1_|u_H
- vv#!
- rSv&
- PNT'
- -u n|S
- X9RQnj
- RbB\\
- "DsX
- BNB\\
- Z{Ih<{z
-]5Vf&V;
- $!N"
- (\\4qjL
- :\t@n=
- 0}+RQG
- _^kNF_
- z=mF
- lHY
- '{oK|F
- R,H%
- LL-=
- G_:T
- ('\tR
- gTVV
- RD"
- }z&G;
-]@*"
- !,yT
- w?Mc
- hZ=s
- L,'C
- "l\'^X^
- hM`{
-)$dH
- *>|j
- >dRq
- sLwK
- .M(R|~
- 8Y~+\\W#
- T`V
- K_P,
- =)[H
- >b3&<(@
- tC(L
- r^b@
-)Zcw
- W=f=
- B0!;Cc

- W_%?%
- X_r
- ,!C%:@]C
- ^%+J
- mvxl
-]gbF
- #:gb
- n`"*
- CYzX
- p\twc
-)+R|
- <\t;Yf
- BjPH)
- ?HjDjm
- Yk@h
- K_zp
- _bs!
- P:\\P
- ;k}X
- @`fs
- Xs"zH~
- -H(b*
- ,}:Yx[
- c?:s
- G'zt
-)Xg
- Ftt#
- YHq\\
- ;Q@^
- $$|s
- J->)
- %$cS
- >\\Py8:
- |;,:d5
- H\\(
- g"%\'
- $@G=
- D/gM
- _KPj
- pJpL
- PY@=
- ky#Z
- sNHQ
- #NbL
- ^TRyj
- N\tjfh
- >-'Z
- gdYb;
- mF<;
- .SG}
- PN)H?g
- +#WMv
- +Vn!!S
- KKJf
- k+m!
- X@ wx
- =:T]

- >>=V
- qXLWt
- ?Pf/
- :CD?.
- Yk-oXV
- qrjR"
- Cz*OFv
- \\?b\t-
- 1bFk"Q+X
- "w_uq]
- }Yq%,4
- jK$d
- %:)V
- s<XVw
- .Cg.)
- H^\\qm
- y=m`
- 'ftk
- -=Bp
- G5vD+;.
-]gPM
- Ksl*
- /JNV
- DvKx
- b%-d
- k@kj
- &Dq;
- n.v#X
- wGsn
- ?R[l
- `~sQ
- sc\\'
- ,?Kw
- !$z%_
- D\tc/
- \\lR=
- TY1d]j
- }B?|
- *Nk=Q
- qXK$sVl`$
- wX+Nz&7
- VNvf[
- F:.`
- R)-@X
- yGPf$
- y*wQkyW
- @PC#Fpj
- M0:nn,
- mXlZ
- ++x'?
- C*@r>
- ^N_j
- nkBb
- dY{B"
- |cGC2nQ4gH@
- Kw>R
- Tx<Q

- x(*$
- T_
- yqD='i
- }eF-:!=p
- *!^y
- .c$hz
- t,,,
- <},
- |vkX
- }u[&GK;@:
- RBRW
- VqF-
- Wd#xtZv.
- HV|P
- %$lkz
- `=X
- @]NY
- vbzk9y
- ZJxd*
- pR";Q
- D'HD^N
- Gw;~]
- xJV,~
- cZc$F
- /m?<(
- FnXW~
- Q_<D<
- nl$Qg{N
- WN+c
- y(<
- Z.*?
- J+b-
- fm$R
- -'TJ
- WQ.?
-]SLx<
- yV6_mL
- b,-J
- {C~s
- = _n
- lj*m
- GHw@
- pvD$
- z;X\\J
- T\tlh
- (X$=
- dw*Kt
- b=PpD
-]!:
- jjM,
- ?pP,
- ^_v]
- -Z)/
- ,)h\\
- R-Pz
-]&|K
- 'R\t$

- dL@
- J==~g
- NPr=d3)
- |~m*
- 8>D'-~`
- rD^[
- f@)p{
- T/h=J
- ,RpL
-]%\\(
- ;!g!
- =d'l
- $,s'
- *^tN
- [ThveK
- }@*v)
- G)_)
- zK=$"]
- q~>B
- r%#[
- JVXWB
- Czmk
- b+^c
- .v%OJ'
- MK`f
- qb(;
- :=-;{
- #l<(
- <Gk;>F
- YWYD
- td-J
- "p)y
- /-B$
- `bBS
- Y:sTLWHb,3
- Z;zH
- KK~?
- F),B
- O/L.wn
- `N#V
- 'jVC
- g+h{
- KGrJ?:
- +wt$
- n|YqfNK
- yiw\!<
- cn|$
- WFc)d
- "t^K=F
- ~][N
- nwgV%
- KCF>*n$l
- ;M+k!
- @#BX`B
- w`dn
- Vg}Q
- f&*

- vt+D
- G\\Jk
- fY&v;
- dp$@
- `%!#
- xN$j
- _>%a$[
- qR=y
- }:^z<
- Ld#<
- lWq'
- -@Nc
- RB$"
- D/gWO]
- ?[r]x
- `[]m
- "[[|s
- kOBng:%
- sp]c
- w*GO#y
- (]"S
- zw}R
- c]][
- HbfG~k
- &hv;+y'<DG
- r\t{c
- .V#c&
- y&mj;@
- ;Sc%
- +}{^
- T^B)+y
- =`Zr
- WyJ\\L
- tY#(>4
- n"}k
- DR<^
- yW?T
- d[,-w
-]qr
- b$>M~%
- vzCH
- pK_(
- :lt@
- B9'MCk
- wsB^
- d#Xc
- [Pg
- B&Snm;
- Gwv+
-)R'h
- b(~\\P
- d&l7V;Xg:r&
- g< d
- bL.[`D[
- `*(:-R
- ztPx3'Q
- mk;s

- h|m=
- ~|[Q=
- .lPf
- ,tw<
- vX$/
- Lnfx)
- t&xL;
- n`?`dU
- JoJyS@
- +CzM
- -`:n
- %jSm/
- lfN
- _H>Q
- mDjEQp
- ~)?{
- @`F_g_
- 'w?c
- dj\t"l
- gd |
- HtqJ
- N+n!K
- [k@7()
- $?,Nk
- jo+^y~
- Y-)#
- X))x
- TM+f=
- ;-B\\b
- `_Q@,
- cgB'X
- $sfv
- Gy
- mS<\\Cd
- .)NF
- JCl@d
- XHGc O
- P?;}R
- KN#"
- gT<&<I
- }P?o{~
- t[%N
- Y_`wY
- :[]T
- Z&_p
- Z,kj
- =!^;
- n<vW
- * .Y
- S$LB
- .j>@
- f+zL
- \\>}L]
- GM-#
- LLXf
- >w^~
- yL|(

- ,mkF\\$p
- y\\?/?2
- mK#
- m `Rb
- *d.jkTUT~`d
- @mYn:<?
- -\\:g
- +Fk|
- s^zd$
- jSM]
- }m{R+
- /@q+$
- @H>Q
- MT}Z
- Q.L{
- zZn&
- \\%;v
- .L(>
- qWl#
- (<SM
- abnRZK
- v!luNNh
- >".y
- fj"-
- m&_#
- G}Nw1t
- _wJS
- :%FhI
-]}}>
- |jC}
- VyO?s[
- XS,"
- qnq(o?!j
- G}\tT
- XSsJ
- g;gjt
- Zmnq
- pB<W
- @VWi{K
- =Jp
- ~(w{
- MZ']
- # Qgk
- &j; T
- TYXX1&c;
- g\t='
- m!ct
- p [V0V
- $'G
- NlFt
-)|;q
- cm/?
- J7mf:k
- wl*y
- F:f_
- QG"L
- Tls.

- ~Mcx
- R@tz
- 4*t&vX;
- Wj;}<
- fMyD
- !d\\h
- :KvQ^!
- PqV,
- u-'WKQpC
- g\\v:K
- xkmL
- Tm`l
- $dk;
- ZTKr
- `R!q
- VBQ.
- $Z s
- `=rYN
- NVLZ
- *|}J
- /Hf>
- T;'n|F
- Hk\tg
- N`\t'
- gj<m9p
- lms~KgO
- !b{(
- BX??
- ZQ&Y;
- z@lc
-]x(@
- GhC:
- 7c?<%N
- m!OJp-
- nG>.
- xd-y
- S@tMYGiV
- c`'.)u
- P)F,
- '?MN8k
- <Mzw
- Sh[v^
-]^Jt*
- >hL
- -lv{KP
- k~\\Q
- X?l\\`k
- cnvZ<l
- ;tg+
- Z(fv
- lMebC\\]
- ;@';pJ
- Kn+H/
- *l)l]
- HTR
- _Jh
- =>Vf

- mvNf
- t.;W\\
- r\\xQPu
- V`(G
- :\\x#
- H4FG(*
- T.QF
- p?S[~
- <PBs
- =%%+hV
- YTDm^
- !GDb(i
- *!]`
- = kH|3
- Wt\tp
- Ss+D
- JpzD_*
- !<GF
- LN\tz
- N:pR
- P0\t hh
- /<^!
- rs<$8?|
- `V?,
- nqa^PG
- ZB?w
- " H-x
- km$=-
- FL*
- yv<#
- Fyv
- ;(`"S,
- ,nyQ9`
- Mg?T
- ^X}N
- VpfH
- jTdgd
- mRTX
- O$w F\\
- })Yg
- VL\t(Q
- vPjV
- U>],j|Qg
- 0?CW:G_
- JXKJ>
- :F]]
- vvYlb
- ,:sZG
- *<sH=
- j]kT
- jfkp=
- XXBN
- :j+c;
- /NXcZ
- %QC
- SkdM
- ^nB_

- j.\\m
- PJNr N
- vd>F
- Dw@"
- .>=sX
-]Fd<
- SH[ft
- z"#K
- pTX
- (_*.r
- }yzy
- YXRM
- +p(^
- {}tyR
- R0p*b_
- };/5l]
- _B
- j %Y
- !s]s-
- ddcQ
- {g)\\MV
- jptn
-]FymKh
- {y.t
- T_>+
- qLSN^
- VYH_s
- 8NZL|q
- Y;nS
- x:+]
- ^Lf&
- "#H-
- ~Tl[
- L<rV
- \\\'."
- Y:_(
- V\t,h
- f`hn(
- }y&
- {L&m;@'z
- $Z,sS{~
- BQbM
- Yp+;
- oS bk`
- &.Gl
- i+C!zZ
- >)W*Po
- XCr_
-)p=/
- &/|L
- WqFj
- >g!l
- ky6P"\'m
- 9lVL?Sn'g=
- {VR~
- !c#]~
- ;G[%GAX;

- ,NNP
- XsBl
- *qG g{
- ?]/
- n\tYYS
- m$c$cuY
- \\"!
- ch<!%
-]bT'CF
- fYg&
- \\XK%
- C A^j^
- _f#
- :Vnry
- df-n%
- K^G<;
- yKqY
- EJlR@'
- gNNnw7P
- +/DB*Pv
- LT&P;
- v6*||t
- ~s$W
- k;F$\\
- n)'n)]ok
- %p'Y
- T=XT!
-]js;
- S,Lmnw
- TwV[
- sB*nH
- #'Fjw
- H GC
- s`l=n
- WNm&
- K@!d
- ?-<R
- Lmb'
- (Vj<C
- D,?)
- x(&S;
- wfjt
- =J^Y
- m _l
- lcmX
- rhf''
- ^ydQG;zPD
- s/_wK^
- "Yw^
- <c`TY
- </_d
- BPK_gi
- bAtDPC_
- lKLN
- Q<l^
- >WgM{
- g.jX

- <KRN|
- V-+b4C
- DDF!
- w-VB
- Zjh*
- "D<H@
- H@=x
- _->
- P^.c
- bjTE,,
- zeCrF?
- w^<F>Bl
- ?[=JP
- :HVa[y
- (jX;
- }>:w
- r=m<
- xFn<Z
- *[Hm
- TB$(
- g\tyZng^
- @#*M
- ~Y|p
- SkLwB
- /j[`
- $WwH}e
- MyC&X;{M
- QVg!G
- #%4?\tt
- fFqCC;
- %FXc
- Iz(s
- PspOs(N}
- [nkY
- Z\\?:
- $dG>b}
- MBnB
- ;k'Y
- btV
- f&(JZ
- Gzjh{
- '[,<j
- >b;R
- `(~
- =C<T&`
- 3dx>js
- :v8N@?
- smMT
- jvZV_o
- YSt[
- nZ{;Z
- pdRjmTN
- dL$<
- #j$s
- P;yB
- *{&^b
- {nv{W

• pzG&
• p"j`
• l}(G
• p~;G
• sSyP
• .!?P
• 5vR<.{
• dw[=
• XVgcV
• "LMRjK{<erg
• D?$?
• ?/L[
• ?Zd;
• HMXB
• ABCDEFGHIJKLMNOPQRSTUVWXYZ
• abcdefghijklmnopqrstuvwxyz
•
•
•
• ABCDEFGHIJKLMNOPQRSTUVWXYZ
• abcdefghijklmnopqrstuvwxyz
•
• .?AVlength_error@std@@
• .?AV?$numpunct@D@std@@
• .?AV?$codecvt@DDH@std@@
• .?AVbad_cast@std@@
• .?AV?$basic_streambuf@DU?$char_traits@D@std@@@std@@
• .?AV?$ctype@D@std@@
• .?AV?$_Iosb@H@std@@
• SHLWAPI.dll
• StrStrIW
• xppwpp
• `h`hhh
• __cdecl
• __stdcall
• __clrcall
• `vcall'
• `string'
• french-swiss
• MM/dd/yy
• dddd, MMMM dd, yyyy
• HH:mm:ss
• .cmd
• xpxxxx
• `h''''
• (null)
• !"#$%&\'()*+,-./0123456789:;<=>?@ABCDEFGHIJKLMNOPQRSTUVWXYZ[\\]^_`abcdefghijklmnopqrstuvwxyz{|}~
• LC_ALL
• LC_CTYPE
• !"#$%&\'()*+,-./0123456789:;<=>?@ABCDEFGHIJKLMNOPQRSTUVWXYZ[\\]^_`ABCDEFGHIJKLMNOPQRSTUVWXYZ{|}~
• #.zf
• wn>Jj
• Qkkbal
• n;^
• PgMGDhIy2cD8FqWWyzryl7PHwoVO5klTIg4BhU8zsizQmV1fkeVVSb6ma52KKcno2UkyrtVUcWxCk2Lqe6YG0g1VcFqjO5UpPvtSiuh4SkCBIjormwHbIkJe145o3I0YKTinfPRFdDfSr8gVmq4akE6g3gqNYGNSSAskUHaAQagxbIQgjjWTmRAfKmdmTIDyQAwpiE9TviTAl9OtSf63DUhAzwCMTUX9PxXOwxwQSrKY9iVjdTcKe5XUXXdLMtnvtB897wCUIbRCyR7gYuLDvWY

- PzG6r9u0KxGcQX4NSTrAJMFDPXaBBJK42Bm19qumn7v3iOAe3OmotNREMYhn
- wnizTn2iyluedAKEHzG1kOJK3Mo0bTDVq4MXFCWO36MiIFiqL60Y2fBNLKTgqvDTWIReCUlHOax1JikJQXYafMtSCP
- ICMxi4kX7vUg7vwSM8HUqFObVRUndLvfi0oM1Wt1IOqwo3ch7e36OCAPIUSfPKFTBd9Ypk4myj5lQTgiggyCN8GsPj
- 8lPyfrcETo O2VjWTHiw9dv3o0F8Q4M1VsDRnYMnCnWfwPQiAF9tsxR7cwsNH4F8mpo0s8wfnSnShucTVRVVYFXNvnU
- FVhiseocEDMKPlmbK9A0HneyBRE5j48pLSPpG6qvdmG8pVoQOazmmLwY2Pz2FXj8pSKKBGF8si8rBUSalw9DhK6oHC
- 3UxO9hwEdR5KQLfODJBT8IyIOW69QHYONXIFCQMSMk6nlFi1aLY0CYlfHsaI
- RvK1mGtYqEtXq5uklJKphapJzoyrPo05I6RgfdTSVXV12FQzIG5eY8muwxzG
- VjPhRjF9EETxxuMhk8xqkOEighVNNNuEI4i9O20E0taLh86UpjYPHJSgXQYKGAWi2Opm6CWrEd1m8aDzKhWC7cXgcz
- sUQT9YacuaqwC2wtQMdJfz7dR8NkYkWtVOCFo2n7k0STK0Xd9OiWe6lddibr5WfY9sck6vmytNElQTDQH5nkcE94Ek
- eCfgX1pDXTK37EFkdeWDc9LAjTe8RemsnUmUxUNJ8YVRNX4mtJbeFfOj1X25MfY2gPugdGvqHfoWe6utHhlJRtAmcD
- nPlgskwAGxbrqz1A6QTuIrgOs4AfhA3aTHW7WOqgWvThj0NiMCPMM7KHDbme
- l9mKkWFCNYHxhM0lWBS9W5aoC0168YBXc44RoqIEJ3brlQa18nywdxN4hGQEc17xpfa99RdToCyM6QrjaNco2mufbq
- pl7evbmjgHVc7LS2RMTXJji1XLWXvisBmtl1ey7MRvMtpNRv6Q0nzBQXwCRdpBUxribD96rD85XRSRzlUNj55ncNtQ
- zrhADasMYUON8htAAl6YxCHQ1mwCMitw5jPRDFDprsxiDx3s4oQeCdfDstRE
- 2IBIGUFnyRYeyNRCJNGor6Np3EeHt9vUH2e1i0rFS2oNE5Q4yWDvMI8gH4br
- 7IdOjuiyxD4l2zgQNEr8mRfwyrftcBDcGF8Wdvlx0yHUFfQpNyPHaOzyg9vf68sKvBOq2BYHFTlTKKplDCOoi1lLEW
- bqrP3EIqMV5nBc3Ngx13mdGhm58C2id00S8ldn3CuYbYMGXYuiOx7CXhYObl
- jfy5bB4FvfUvp0fq68nG6ssPBesp8AJFPKXlusJ8wNxnO3DhaDjtEGgQhL74
- AnEGwHGikYs7UVwake2WCMMPewCNPFWaHvLr5WA0Um115D2A3o6mryFWV6LS
- BnKkpdfi4hSCna2mKbQhbI4xXtCM9KSVQB1FSFcBI6mpmBxvLGuVSFNOtXEemM6tv4tjmwn7d33zxFpcD83pNyDDbI
- FfjaaCQAVXxViquCPK9NSaRHRFcbcktUDXUPsgleAed4tBONKwpDJFSS7Ala
- WoxQt1C176M0iUSfsgAGE1j44yfQJcunXq2HMzfsPi0BqVKUsH2xKd85RFh1f5b6yXREuyspfySkHGPWF2IL7l5Q0e
- kW40LmK4d5PMvXq9Ki4k632o2TPHYKmpoyhEHkRyA3nUxftlXkqgQJ7IQX0qFxG4IOwRp3EcN4kjrIdVnzn0SRTIou
- vHXMQCyECKjf3RRviQVRNd14pf8e9PQLVnw2q9z00tAzs752R5uMLxHBCF8L
- Bft3Nq85wNgBFWPP7cJlfpAhxYIlN5m4rBpP8oi9DzBsu5RyWRi2tdrHxesM
- pe70P1QNVPYJLNNQ7NsDHPEpkMoM0bSE1QJ3FD6wWiAoBrTu8szFLUfUBLv074YX3DpLjvK8eAJ7odbd9l6W4ut1a0
- bPH7Um2gdlMPNAhruVGJMBFmux0yeEkjfcmEYU49T1LY1Ml7P4JhCPnXs0DB
- bINwQfhe1SkESjpzhghngOrjIYniWvBNIxI3MNwxAX8PqKMYHTq2RMAA1ATfyeqlcqGE7CNtmypEvV5qkbENRvlkpD
- hSMafAK0edNuUMBuneqrqcYVsWJJVMwiGRje7gFqn1QMC2UyCpg0sxjF3OnG
- 93pPVzgViN4ktzfqdpJYNpGMFuxFB02SXkluzvs8WdfoiC2Ie2Gub6gFfe3jmuhECWVKMoyGqKOWgReyyjrREeUb9H
- nwJLUv7wHL7yzUoP716wyhAP502qo5BhAAKJtJnuKG3C9XFMSV6mqjKbfb1U
- sIAMa6J8vrwpcjzTcR8CFjAJdne2JdjftnoEMF5nm8V0w9hGBQRQpbS2ePwxiOmY9xcOD2PAwNkgCbwXcdPf4CDdykPx8jo2ybIlDwfzmJUkO6MrLef5cEop9qj5hC9DCTychFoRT2Cv9SG6wW9vo40LOEYPKVfzG3yxFCfFm6HXB0OIG2La6igcxETQGwfvKGU2GdOwd8lhIM2fOhaelYXm3JQ1vTGxvCdLoetzrg3LaAFcXieBXGqTmjxR5Q3frE2R1GMh1DO2Lehxm2Ac5lA4LQECMnD1gvpVchpg89BMmjn0yBh9VijUKGjLhbmMA0bALchTQEtBGdUwueIE5r8fTDAVeo27hoB28ErfBJ3CAWMVrUbCj8drIqNYGh4h6u80nOB1jnWdPOcOjjDiWIxRRmOLV5lA87KY10MVFtKszV3tB6u7P0TWQHfk05kUsEBHjlSmUIPJcUxMFnIdu65vyc5wHD7polJFpwBKAw8ezX1HRGoVh9fFKtEMQ4Ie
- DLOLn4XrQRBRxVmAonJjmsoUgkkla5zgPJvStY8joQD43Au5oqz6S66Wr3vRT6u9fyR4qkMYkuLNDjmtrExTGhWH0EMDCWWw7CA7W5o9hOptiN7G1VMYo9Etu3ym88dfNj5d3QY8BQ6rX70a9ND1QlGLkzxvCNQYPxwx14lphTRTCUacuTxCSpgBOs2IcpKvu0DT0mRFezDtMV1iH4fTlHYKVw1ftM7WQNkAYlUsQtfRkMSsx0PHOeUNop9YRHiHy7Aj5hbiHc57sLE3WSCPtFrWJmrFmm0tWXJhsDov1D0ew3RMi3B76ln8quawtSm2svGxztqU9oLGE6uA4HEt6TGevFbBUsBcoO3UuqjCl0O4pkPOEDscgQ5ssslgzjClTgYfIvI2qi962V9MPmrbcN39xgSVTuATtFhbB6QYrijPMChESdXPczDBF93kASkwnnHSPjusFbFKhrQsbPiavew8zguQi2vp14lq3r4gUhHUjlOtUFqm7QGvHUEXWx1a
- xKxbFRKEjseVCTDNLjprFL82GBOJRcY5hl5mlXrACY4sWqBI8cDxL22qBCLIwRMciLLyApBtD09mY8zzQppialW6n3xJw5p16QttQ57yzDcGLoKK6T3cK6kBNmitzpHEvqu3urxBtPqJceqy2DKDA6KedvtYMm7PsjOA4hfTrYGpVpxLPHKIha80ix27yNvCo85pYBK23abbpdelqGPjM1u1MhqVIoLhsprjlP3vuGeNk3Y7TV3V8ItKjYLqmKfMG3DnA92FCACuqpLrKHHmUArlDhXLgKPnLnraP8307zO0RQ5cdJ7d98MMSwBkPAAFzT1cG9LxeiWuJD0l64oUFK4Jz7IgMPK7KfLGvoxHrqYkstC9MNxb6YMmpAEtWuvzbFR2ke2Us8qlFCt7lpeqC9JLhloIvC8LUqGkOMMH5nwp9wvtsfvcvKGnpFngp6ksWmBz6KJGCXDlJLF4AczCMwbiHjsSkIPwGQadvsGJiINs5IF2DFI8KjGxfgFTjfer
- iSY73QeMD8rnsFoqz8PmR9nCOnCvOHm0xpQTPsc8i7GN9oqHhmv2GVVEqWxd1H6UIO3HlHx9pz4rFNoawpODRu9gagv6XU8j6iOBBczvWBFO54WcVFNOyUJv0Kx4HcvpsVRXKwj9XkagRm3TfBzCJhCI8qndBHTkW98jtkw3chC5IYtQwoyjXaxl1Feim1tYPXOGY26aUw9TQn7QxYt1pFedyGEE8lGvA0ok5boUXCLo6c9oqBp0lOIxdbIpzUOLMrfrSAaHfPYp3QG01oSfnYJspUg39QjkxMrQH0u4RLmJgE4maMo63znqESSe0R7bpOrODW4ObCyBBer9C0jE0diFQMKABWtzUKWFdCdmwLAI4Icpz73Ihgep5mbqrtvpSkvC9KpPus5eCXLjzXDK4xP8uuTe8SjB0D2kxpAgvKWJNQ4zOlToKRhMztEMWYTv5QAgmfoeonztsdC6OeFLqG8EAFDOVWmzSee71vBDkwnInuLCvH3RU7ydmW8n05OD
- Track=''
- UX855msBBuVVNQCvc5d6If2khIQCBNa4jWl9xIQjPjtWEAb2ba3Q2ingdhbn5ue0DPBL8Ly6yYIgieofa6jhRHWX1s
- sD2dwmMP91LYjo9eLIHFyV99FQc7UVHiD0Kv6dlavu9k0CvCdcr43UFDWSGj
- DayTHCWOVysVC1OMSDRQJ5qb0Aw2i4cT4pGHLr9Sk5NGbtu3s3MLr58PNUV6
- SBk9GTQ2Unpj1xPUlgsBNSGTiiaH89U0Xi2mXCTEaJNuh6CesvRuHhkHTlRRLXrKecdcHVk6KkMoNPl9KiDkhIl6nG
- KA5AFchi7G3IoMkBdvijqVOjM6p33MJvYHBE2adrPqPbyfzv7lwarJufuhnWHFFtW2H7pFxpBmORTTJSMg7xdxgEo1

- qxYT0QHg53xumUpowEx0SAkSsivvEaa8igUf1fhdMp0tUfUSwiLPYMG25zwq
- cl1IISOjay8XVOvrgWvBy1QWg3hliQlnSbior9e1untU72Y3eMQwJrzVpEtPP6uC9Qb465G6x26NT2eJOd0FYKNR87
- 9MkrVq56yHH7cIqzNbxXLFbtrwMhVzHSM9Wq7qNQRXCSYKpBpkG1LSOyL71QAum5aaMuLtNeF8lpkad5CvDwoJo3H4
- tDeodMtgCmssvtEVtGKUopq0kToK6Kq4al5EWP8yACYBwaNTNSSbGmzgb5LenlTOMmHgfqmCEyWh7wK2RyxfeurHu1
- 3Bhx0OunIuyOnCfQL9hp8rtDbonRHQ7DWDHJKnScYSddOOXVYPlqOAH343Rm
- xeUPFB02EhrkgpE335lJf0GR83wlRVIqeQSNgT5WfrAYaXCGNTjh2ySbV7t4Qi6AseHGuAozKXeyv80lfFlDG6v0lk
- shCsrIdVlSvNJi7QyskxcG4TMXSTAr8DCLj0LqwN9PgywBVcHt0yGTxrE3KA
- gxR0WuYfJaR9iBeg1I7C5jeBpjHtsUeYSkT0tV0tAoyBeYxoHPGY1nK8KIya48LW1uNJmF56s7h71XFIPLDLGjJ36g
- HRICvPH9Wkg2dQk0MHdjeXYB17295K0HLDHLg99VTytuEaVFPVlc55OLwXoWldbrPLTEum6eeLjKkCWXNFU3pVNRuW
- 6CWMQ0K8SjA51VKLLMvhrQ3umVx6mfjy4U1MN8tuX3wU6oNsnhKIR2VKUBqvDe9P7fdz2aBvEEPiuGAv6m5CCOXmhz
- E4OxV60TNzsak6PDpUhU43S3RMVuofieD9RSYRWw7LPtYU5FB49OoowPnfmikYpsJLBFjMAPa7njSypzyQ3iUdgQu5
- 1YHDRBcFGToCnW2MVB1v73m43tFRdyVmwVYo7U5XaTnl1m5kdyURhYWswrL4Ug0dWQbVcSNkBxX4bPLhgJGdxOi4Ru
- sbiedll.dll
- fSBMdy0E916PaqFAbT2XSc49ibdsLClXVi8GMBx0dpIntuJ2qRMNt6UfP8Pb9hFMMt75yYNwa0kTXWCL4qBjiY94Ul
- 5uySKnEtdb522BmXhDGY1d0DrpWIt3VafBwwIHSHRHz6CX0rD351YKJ9JNTV
- my3PQMgT9bW2V0c0eqvv1CWoUldPmYN1rh9UsDVrBonGt05wl7wjlcDHXNLXHX2Omk5gNAnvTRR7YPt6bCOeb57dEG
- NmCm2w4n2QqOad2GDSfYipMaufbwJnSDvK42wpSQxtY5fkvxPSGPxCXTYHbN7AgbqInWggCMEdH83YXDLpXO10pHPA
- yEM4cRoXHKGVWwCV5fsk3VSihThkRll3zMV9ixCj4U4AwLDzB0lVHEvKC9joilQGCPKckAqcyG19qW3F5w1SG0Snxl
- 02FTlk6FsOuI9jX3EWUrVgW2YlYPMKsemORSEjcAnOs21aYsJKPBGCqJ3LzdYQh9UgSefrLqgMroEnEKaDbsgA56JY
- KXwleVfbG3spRMLeCu6JGFafVVx9a6aujHwqv7MRMTc1VXWPSXss0OW2DkIH
- mg7C998yBTfA4IBMiS6Dn5rVKSVHvhoc8VnDwSsBDBxejJpi4QIjWepQGh9SBcfNq3koufo5khlXmQYBoaYI9OvSGt
- GqMPNXAezad0BK3FSKKP6T4UHeKrp3wPiGdII1uw1LntnIKAmAWdem73QONP
- KXLbE4cPsPCQLXuJDbfXfzORFKVAwklAs33C3DlCA6Q9F4cuAvVn9NKO9VdJ
- VWYhXeh2G9yia6YCPkVDMFCSS1HblKbE1eHNAJyhaU8X6cQVj1saWPrXmW5GV3Sf0FXbV7vGatWuIR3KA5QnUWT5Nw
- iTcJJkvEpcGsKyl5kqq8boDGtAANlttc5wFt6JLzjpXB0LC35ms6t9YBW0MSGLNdtcR59pckGLqDjdfhdldHQfRVdb
- FSshrnD7XqYsLYfHe1r2BKXQGF3RS7kB8BxK1t8WSnnQUvwcqXQIJmNSCBnz
- iurmlBvfWUqeWb0lIQSRd51QfQJz3nvOtz396J2itcWEbmqkhmrait9YgFVANluwKLACRVKB0YAGs2Tshw5Vi1nfAh
- P9NuLVHvIPvYqpIei3ejrNeaEro9d6U14EfV0H51qmLocB33FP8JyH9BuGJLxzfrM5JKJqRas4e8ltQx8mSXCDBHWo
- 2GYyAVdDCs8brBSbhM0FjkrvNh5n9HdtVCpoXrKV4yD2aMcLEmgArQDSXlHt7DJSH9Hud3bHQKDHVyoPonTjNH9Kkb
- zgIhGUBfbtXPgfPzkbhg4EvD4rEbwWS0YjHRPYXHfPncM7VnMuvk4gkh1kfl
- baN9Lcnbc3nllPppxSxtTOrxKFyBCbFHAG5j6tvbwoTER7bIGCzv5cQ42BRBJVTnKk5XTCHPcz38zdnfSuYCAnnJ0M
- 0cb7pEkNyxn3pYfxJGuk0hRo8s1nu6vyJgxkCETJ7436NUmdaXa5LsJhqJzU4XE9R6rJMNJTpKTz7fNTMpChlrjBco
- helGFtUmEN5lKKThH5yVFXhmcv6fbCH0Kqky1DRCKoyTNPFPGdnutbwOdS8w
- VGPxSDDDBjvzuXYF92VB53b77gEDSinEB8szFj01TfNGp1QNyRelhw6iOOsy
- %s %s
- VSmBY04kqhPVC7PMrFSgk17NBbRWCHTlGgN0a6R7HDeoKiDK0onGTShD10zojifaXu3OdfsEfG1sohUOIu30cfoKKa
- GmEfevh3koq9wb0SaafqdNlCagEu6g7FTHDYubINokyL1G6cAnjei3putDqQ
- F>vP
- .vO!.vF
- >-vp
- =-vJ^/v8
- d.v:
- -vTs,v%9-v
- ,vM7.v
- -v&<.vF
- G-v+E.v
- %HqB
- VVVVV
- VVVVV
- *hL[C
- VVVVV
- u,hT[C
- u;h\\[C
- hd[C
- +t HHt
- <+t(<-t$:
- SSSSS

- @hD[C
- <Xt
- WWWWW
- GGBB
- VVVVV
- CCGG
- t=f;
- CCGG
- VVVVV
- 8VVVVV
- ^SSSSS
- SSSSS
- VVVVV
- SSSSS
- SSSSS
- VVVVV
- SSSSS
- SSSSS
- u,VVWV
- _VVVVV
- v\tN+D$
- PPPPP
- _^[]
- @PWV
- 0SSSSS
- SSSSW
- SSSSW
- VVVVV
- CC+]
- Ht(f
- CC@@
- Ht$C
- SSSSS
- SSSSS
- j@j
- VVVVV
- _^[]
- VW|[;
- WWWWW
- WWWWW
- QVj
- VVVV
- WSj
- RPSW
- HHty+
- HHtYHHt
- t$HHt
- PPPPP
- QSWVj
- j"^SSSSS
- ^SSSSS
- VVVVV
- UQPXY]Y[
- ;t$,v-
-]_^[
- _^[]
- 0WWWWW

- VVVVVV
- h SC
- $TSC
- $hSC
- hxSC
- Y_^[
- Y_^[
- _^[]
- v\tN+D$
- _^[]
- SVWj
- [_^]
- URPQQh
- tCHt/
- tVHtG
- WWWWW
- PPPPPPPP
- t&:Q
- t<:Q
- tR:Q
- _^[]
- C@Ph
- t,j@
- j@Sh
- PPPPP
- Vj@h
- |FVW
- 0SSSSS
- _^[]
- _^[]
- 0SSSSS
- C/PjSV
- C.PjRV
- C-PjWV
- C,PjVV
- C+PjUV
- C*PjTV
- C)Pj
- C(Pj
- C$PjQV
- C PjPV
- {>Vj
- _^[]
- F|Pj=
- FxPj<
- FtPj;
- FpPj:
- F`PjN
- F\\PjM
- FXPjL
- FTPjK
- FPPjJ
- FHPjH
- FDPjG
- F@PjF
- F,Pj-
- F(Pj,

- F$Pj+
- F Pj*
- PPPPP
- t+Ht
- SSSSS
- QWVP
- t+WWVPV
- t<Vj
- WWWWV
- VVVVV
- SSSSS
- SSSSS
- PPPPP
- jdRP
- SQRP
- ^WWWWW
- SSSSS
- SSSSS
- _VVVVV
- SSSSS
- SSSSS
- HH_^[
- SSSSS
- SSSSS
- WWWWW
- SSSSS
- WWWWW
- WWWWW
- SSSSS
- VVVVV
- WWWWW
- VVVVV
- VVVVV
- Fh=h
- WSj
- RPSW
- HHty+
- HHtXHHt
- t%HHt
- , <Xw
- PPPPP
- WWWWW
- FVSj
- WWWWW
- j?^;
- VW}
- @_^[
- Y;=p
- t$hxHC
- hxHC
- [j@j
- j@j ^V
- jTh
- %xpB
- QQSVWh
- j\\Yf
- @@Bf

- j"@@
- Y[_^
- PPPPP
- tPVWP
- >=Yt1j
- w\tf
- VVVVV
- VVVVV
- VVVVV
- PPPPP
- VVVVV
- YhtrB
- hlrB
- $<rB
- h@rB
- h\\rB
- h BC
- Y__^[
- ^SSSSS
- ^SSSSS
- j"^SSSSS
- ^SSSSS
- SSSSS
- VVVVV
- @_^[]
- s[S;7|G;w
- t)SV
- YYPV
- >csm
- ~@;H
- j,h@
- ~SSV
- =csm
- @_^]
- SSSSS
- vSSSh
- VVVVV
- PPPPP
- VVVVV
- VVVVV
- @PVW
- VVVVV
- ^H_[
- =$pB
- PPPPP
- SSSSS
- _^[]
- PPPPP
- _trP
- PVj@
- SSSSS
- ^_[]
- SSSSS
- Fpt"
- _^[]
- Y_^[]
- QSVW

- W@Ph
- QW@Ph
- t"SS9]
- BBFFf
- _^[]
- SSSSS
- PPPPPPPP
- WWWWW
- _^[]
- WWWWW
- VVVVV
- VVVVV
- WWWWW
- WWWWW
- VVVVV
- WWWWW
- _^[]
- 0SSSSS
- SSSSS
- VVVVV
- [_^]
- WWWWW
- WWWWW
- WWWWW
- WWWWW
- WWWWW
- tVPV
- ~,WPV
- GGBB
- VVVVV
- QCPC
- CCGG
- VVVVV
- VVVVV
- VVVVV
- Y__^[
- QSVW
- QQSVWd
- _^[]
- SSSSS
- hHgC
- PPPPP
- t\tVP
- 0WWWWW
- Sj Z
- _^[]
- X_^]
- 0WWWWW
- YQPVh
- jXhP
- Y_^[
- VSWPj
- Y_^[
- PQSVW
- %\\pB
- %XpB
- %TpB

- _^[]
- Y^_]
- |/~ j
- /t%f
-)~\\)~
-)F\\+
- ~<)~X
- QQSW
- Y_[^
- X_^[]
- W$YY
- W$YY
- Ht<Ht*H
- ;G(r
- PPPP
- {|^_[
- FP;FTt
- ;~Ht
- ;FDt
- ;F@t
- ;F<t
- FxWP
- PWWV
- :WWWWh
- VHWWWWW
- F(PV
- F$WWWWW
- @_^]
- t\tVP
- G4X_^[
- v$)M
- E(YY_[^
- V$YY
- [_^]
- V$YY
- Wj@j
- G0_^[]
- W$YY
- P$YY]
- SVWj
- P Sj
- QSSj
- QSSj
- [[[j
- [[[h
- j@j
- j@j
- [[[j
- [[[jD
- [[[h
- QjLP
- j$Y;
- j$Y;
- @th=
- ;]$v
- <+t"<-t
- @tX=

- @t&W;
- ^<^[
- QQSV
- N<WP
- s{j
- vLWj
- t4h$\tC
- h|zB
- [[[h
- vLWj
- _@[^
- QWSP
- PSh$
- >_^]
- QQSV
- FD^]
- PQWP
- PPPP
- PPPPj
- [[[V
- tKhd
- h|zB
- [[[h
- [[[h|zB
- [[[h|zB
- _h|zB
- [[[j
- t*hD
- [[[h|zB
- [[[h
- h|zB
- h|zB
- [[[^[
- [[[^[
- wnj
- t'hl
- [_^]
- [[[hh
- RWj
- RWWh
- SSSj
- SSSj
- [[[h|
- [[[h
- [[[h
- jdY;
- SVWj
- h|zB
- h|zB
- h(sB
- RSj0Wh
- RSSSSSSVP
- SSSj
- SSSj
- @_^[]
- VVVVW
- t\tQP

- _^[]
- t.;M
- QQSV
- _^[]
- hHgC
- _^[]
- hHgC
- .rsrc

• Module 2 (probably unpacked / injected by the sample)

• Module 2 rich signatures

- 44616e530000000000000000000000001e52840005000000097895002200000027c67b001f000000000001008502000027c66d000f00000009788300e400000009788400d60000001e52940001000000009789100

• Module 2 yara matches

• Module 2 strings

• Module 2 most interesting strings

- url | http tag | valid domain | tlds: <!DOCTYPE html PUBLIC "-//W3C//DTD XHTML 1.0 Transitional//EN" "http://www.w3.org/TR/xhtml1/DTD/xhtml1-transitional.dtd"><html xmlns="http://www.w3.org/1999/xhtml">
- url | valid domains | tlds: .com
- url | valid domains | tlds: 6nu2bfmath.mrzp97cmg3.com
- url | valid domains | tlds: nandemonay.com
- url | valid domains | tlds: 5.vI
- url | valid domains | tlds: /.vA#-v
- url | valid domains | tlds: tGHt.Ht&
- url | valid domains | tlds: tGHt.Ht&
- path | frequently modified by malware: APPDATA
- path | frequently modified by malware: LOCAL_APPDATA
- path | frequently modified by malware: COMMON_APPDATA
- path | path unit | wellknown extension: C:\\Users\\javi\\Downloads\\cebo.exe
- path | path unit | wellknown extension: c:\\logFile.txt
- api | frequently used by malware: Mail system DLL is invalid.!Send Mail failed to send message.
- api | frequently used by malware: default URLDownloadToFile
- api | frequently used by malware: SUCCEEDED default URLDownloadToFile
- api | frequently used by malware: SUCCEEDED URLDownloadToFile
- api | frequently used by malware: INET_E_DOWNLOAD_FAILURE FAIL URLDownloadToFile
- api | frequently used by malware: E_OUTOFMEMORY FAIL URLDownloadToFile
- api | frequently used by malware: Accept-Encoding: gzip, deflate
- api | frequently used by malware: Connected to socket address
- api | frequently used by malware: Connecting to socket address
- api | frequently used by malware: GetTimeZoneInformation
- api | frequently used by malware: CreateThread
- api | frequently used by malware: ExitThread
- api | frequently used by malware: ExitProcess
- api | frequently used by malware: IsDebuggerPresent
- api | frequently used by malware: InternetWriteFile
- api | frequently used by malware: InternetReadFile
- api | frequently used by malware: InternetQueryDataAvailable
- api | frequently used by malware: InternetCloseHandle

- api | frequently used by malware: BitBlt
- api | frequently used by malware: OleInitialize
- api | frequently used by malware: CoCreateInstance
- api | frequently used by malware: RegCloseKey
- api | frequently used by malware: CryptGetHashParam
- api | frequently used by malware: GetForegroundWindow
- api | frequently used by malware: GetMessagePos
- api | frequently used by malware: CallNextHookEx
- api | frequently used by malware: GetWindowThreadProcessId
- api | frequently used by malware: GetKeyState
- api | frequently used by malware: GetMenu
- api | frequently used by malware: GetDC
- api | frequently used by malware: SetCapture
- api | frequently used by malware: TranslateMessage
- api | frequently used by malware: GetTickCount
- api | frequently used by malware: WriteFile
- api | frequently used by malware: SuspendThread
- api | frequently used by malware: GetProcAddress
- api | frequently used by malware: ResumeThread
- api | frequently used by malware: SetFileTime
- api | frequently used by malware: MapViewOfFile
- api | frequently used by malware: QueryPerformanceCounter
- api | frequently used by malware: Sleep
- api | frequently used by malware: LoadResource
- api | frequently used by malware: WideCharToMultiByte
- api | frequently used by malware: Accept: */*
- api | frequently used by malware: Accept-Encoding: gzip,deflate,sdch
- api | frequently used by malware: WinInet HttpSendRequest failed, error:
- api | frequently used by malware: WinInet HttpQueryInfo failed, error:
- api | frequently used by malware: WinInet InternetReadFile failed, error:
- api | frequently used by malware: Duplicate Send
- api | frequently used by malware: CryptAcquireContext failed: %d
- api | frequently used by malware: CryptGetHashParam failed: %d
- api | frequently used by malware: CoCreateInstance Error
- path | path unit: f:\\dd\\vctools\\vc7libs\\ship\\atlmfc\\src\\mfc\\filetxt.cpp
- path | path unit: f:\\dd\\vctools\\vc7libs\\ship\\atlmfc\\src\\mfc\\winctrl2.cpp
- path | path unit: f:\\dd\\vctools\\vc7libs\\ship\\atlmfc\\src\\mfc\\auxdata.cpp
- path | path unit: f:\\dd\\vctools\\vc7libs\\ship\\atlmfc\\src\\mfc\\filecore.cpp
- url | http tag: http://
- path | path unit: f:\\dd\\vctools\\vc7libs\\ship\\atlmfc\\include\\afxwin2.inl
- path | path unit: f:\\dd\\vctools\\vc7libs\\ship\\atlmfc\\src\\mfc\\appcore.cpp
- registry: Software\\Microsoft\\Windows\\CurrentVersion\\Policies\\Comdlg32
- registry: Software\\Microsoft\\Windows\\CurrentVersion\\Policies\\Network
- registry: Software\\Microsoft\\Windows\\CurrentVersion\\Policies\\Explorer
- path | path unit: C:\\Program Files (x86)\\Microsoft Visual Studio 9.0\\VC\\atlmfc\\include\\afxwin1.inl
- registry: HKCU\\
- registry: HKLM\\
- registry: SOFTWARE\\Microsoft\\Windows\\CurrentVersion\\App Paths\\
- registry: SOFTWARE\\Microsoft\\Internet Explorer
- registry: Software\\Microsoft\\Internet Explorer\\Main\\FeatureControl\\
- registry: SOFTWARE\\Microsoft\\NET Framework Setup\\NDP\\
- url | http tag: http://
- registry: SOFTWARE\\Microsoft\\Internet Explorer
- api | ws2_32: Please, select the install directory...
- api | wininet: InternetOpenUrlW
- api | wininet: InternetSetFilePointer
- api | wininet: InternetSetStatusCallbackW

- api | wininet: InternetGetLastResponseInfoW
- api | wininet: InternetQueryOptionW
- api | wininet: InternetCanonicalizeUrlW
- api | wininet: InternetCrackUrlW
- api | wininet: HttpOpenRequestW
- api | wininet: HttpAddRequestHeadersW
- api | wininet: InternetSetOptionW
- api | wininet: HttpSendRequestW
- api | wininet: HttpQueryInfoW
- api | wininet: HttpQueryInfoA
- api | wininet: InternetOpenW
- api | wininet: InternetConnectW
- api | kernel32: Error GetExitCodeProcess
- api | user32: XDocHostUIHandler::TranslateAccelerator
- api | kernel32: SetEnvironmentVariableA
- api | kernel32: GetDriveTypeA
- api | kernel32: CreateFileA
- api | kernel32: WriteConsoleW
- api | kernel32: GetConsoleOutputCP
- api | kernel32: WriteConsoleA
- api | kernel32: IsValidLocale
- api | kernel32: EnumSystemLocalesA
- api | kernel32: GetUserDefaultLCID
- api | kernel32: GetStringTypeW
- api | kernel32: GetStringTypeA
- api | kernel32: GetLocaleInfoA
- api | kernel32: GetConsoleMode
- api | kernel32: GetConsoleCP
- api | kernel32: InitializeCriticalSectionAndSpinCount
- api | kernel32: GetCurrentDirectoryA
- api | kernel32: IsValidCodePage
- api | kernel32: GetOEMCP
- api | kernel32: GetACP
- api | kernel32: VirtualFree
- api | kernel32: HeapCreate
- api | kernel32: GetStartupInfoA
- api | kernel32: SetHandleCount
- api | kernel32: GetCommandLineW
- api | kernel32: GetEnvironmentStringsW
- api | kernel32: FreeEnvironmentStringsW
- api | kernel32: GetModuleFileNameA
- api | kernel32: GetStdHandle
- api | kernel32: GetCPInfo
- api | kernel32: LCMapStringW
- api | kernel32: LCMapStringA
- api | kernel32: VirtualQuery
- api | kernel32: GetSystemInfo
- api | kernel32: VirtualAlloc
- api | kernel32: VirtualProtect
- api | kernel32: GetFileType
- api | kernel32: SetStdHandle
- api | kernel32: GetDateFormatA
- api | kernel32: GetTimeFormatA
- api | kernel32: DeleteFileA
- api | kernel32: MoveFileA
- api | kernel32: GetDriveTypeW
- api | kernel32: GetSystemTimeAsFileTime

- api | kernel32: SetUnhandledExceptionFilter
- api | kernel32: UnhandledExceptionFilter
- api | kernel32: TerminateProcess
- api | kernel32: RtlUnwind
- api | kernel32: GetStartupInfoW
- api | rpcrt4: UuidCreate
- api | rpcrt4: UuidToStringA
- api | urlmon: URLDownloadToFileW
- api | kernel32: RegCreateKeyExW
- api | advapi32: RegQueryValueW
- api | advapi32: RegOpenKeyW
- api | advapi32: RegEnumKeyW
- api | advapi32: RegCreateKeyW
- api | kernel32: RegSetValueExW
- api | kernel32: RegQueryInfoKeyW
- api | advapi32: RegDeleteKeyW
- api | kernel32: RegEnumKeyExW
- api | kernel32: RegOpenKeyExW
- api | kernel32: RegQueryValueExW
- api | advapi32: CryptAcquireContextW
- api | advapi32: CryptCreateHash
- api | advapi32: CryptReleaseContext
- api | advapi32: CryptHashData
- api | advapi32: CryptDestroyHash
- api | user32: PostThreadMessageW
- api | user32: UnregisterClassW
- api | user32: RegisterClipboardFormatW
- api | user32: GetSysColorBrush
- api | user32: CharUpperW
- api | user32: CreateDialogIndirectParamW
- api | user32: SystemParametersInfoW
- api | user32: GetMenuItemInfoW
- api | user32: InflateRect
- api | user32: EndPaint
- api | user32: BeginPaint
- api | user32: GetWindowDC
- api | user32: ClientToScreen
- api | user32: GrayStringW
- api | user32: DrawTextExW
- api | user32: DrawTextW
- api | user32: TabbedTextOutW
- api | user32: CharNextW
- api | user32: InvalidateRgn
- api | user32: CopyAcceleratorTableW
- api | user32: MessageBeep
- api | user32: GetNextDlgTabItem
- api | user32: GetNextDlgGroupItem
- api | user32: SetWindowContextHelpId
- api | user32: MapDialogRect
- api | user32: SetWindowTextW
- api | user32: IsDialogMessageW
- api | user32: SendDlgItemMessageW
- api | user32: SendDlgItemMessageA
- api | user32: IsChild
- api | user32: GetClassLongW
- api | user32: SetPropW
- api | user32: GetPropW

- api | user32: RemovePropW
- api | user32: GetWindowTextLengthW
- api | user32: GetWindowTextW
- api | user32: BeginDeferWindowPos
- api | user32: EndDeferWindowPos
- api | user32: GetTopWindow
- api | user32: DestroyWindow
- api | user32: UnhookWindowsHookEx
- api | user32: GetMessageTime
- api | user32: MapWindowPoints
- api | user32: TrackPopupMenu
- api | user32: GetClassInfoExW
- api | user32: RegisterClassW
- api | user32: AdjustWindowRectEx
- api | user32: ScreenToClient
- api | user32: DeferWindowPos
- api | user32: CallWindowProcW
- api | user32: PtInRect
- api | user32: SystemParametersInfoA
- api | user32: GetWindowPlacement
- api | user32: ShowOwnedPopups
- api | user32: SetWindowsHookExW
- api | user32: GetCursorPos
- api | user32: ValidateRect
- api | user32: SetMenuItemBitmaps
- api | user32: GetMenuCheckMarkDimensions
- api | user32: LoadBitmapW
- api | user32: GetFocus
- api | user32: ModifyMenuW
- api | user32: CheckMenuItem
- api | user32: UnpackDDElParam
- api | user32: ReuseDDElParam
- api | user32: LoadMenuW
- api | user32: DestroyMenu
- api | user32: WinHelpW
- api | user32: SetWindowPos
- api | user32: IsWindowEnabled
- api | user32: EqualRect
- api | user32: GetDlgItem
- api | user32: GetDlgCtrlID
- api | user32: SetCursor
- api | user32: GetCapture
- api | user32: LoadAcceleratorsW
- api | user32: SetActiveWindow
- api | user32: IsWindowVisible
- api | user32: InsertMenuItemW
- api | user32: CreatePopupMenu
- api | user32: GetClassInfoW
- api | user32: IntersectRect
- api | user32: OffsetRect
- api | user32: SetRectEmpty
- api | user32: GetLastActivePopup
- api | user32: BringWindowToTop
- api | user32: SetMenu
- api | user32: GetDesktopWindow
- api | user32: GetWindow
- api | user32: GetWindowLongW

- api | user32: IsWindow
- api | user32: TranslateAcceleratorW
- api | user32: GetMenuState
- api | user32: GetMenuItemID
- api | user32: GetMenuItemCount
- api | user32: GetSubMenu
- api | user32: RegisterWindowMessageW
- api | user32: LoadCursorW
- api | user32: RegisterClassExW
- api | user32: CreateWindowExW
- api | user32: DefWindowProcW
- api | user32: SetRect
- api | user32: ReleaseDC
- api | user32: FillRect
- api | user32: GetParent
- api | user32: InvalidateRect
- api | user32: IsRectEmpty
- api | user32: CopyRect
- api | user32: ReleaseCapture
- api | user32: LoadIconW
- api | user32: ShowWindow
- api | user32: SetForegroundWindow
- api | user32: SetFocus
- api | user32: EndDialog
- api | user32: SetWindowLongW
- api | user32: MoveWindow
- api | user32: AppendMenuW
- api | user32: UpdateWindow
- api | user32: PostMessageW
- api | user32: DestroyIcon
- api | user32: LoadImageW
- api | user32: CreateIconIndirect
- api | user32: LookupIconIdFromDirectoryEx
- api | user32: CreateIconFromResourceEx
- api | user32: PeekMessageW
- api | user32: GetMessageW
- api | user32: DispatchMessageW
- api | user32: PostQuitMessage
- api | user32: MessageBoxW
- api | user32: GetSysColor
- api | user32: EnumChildWindows
- api | user32: GetClassNameW
- api | user32: GetSystemMetrics
- api | user32: EnableMenuItem
- api | user32: EnableWindow
- api | user32: GetActiveWindow
- api | user32: GetClientRect
- api | user32: GetWindowRect
- api | user32: IsIconic
- api | user32: GetSystemMenu
- api | user32: SendMessageW
- api | user32: DeleteMenu
- api | user32: DrawIcon
- api | kernel32: RaiseException
- api | kernel32: GetProcessHeap
- api | kernel32: HeapSize
- api | kernel32: HeapReAlloc

- api | kernel32: HeapFree
- api | kernel32: HeapAlloc
- api | kernel32: HeapDestroy
- api | kernel32: SetErrorMode
- api | kernel32: GetFileSizeEx
- api | kernel32: GetFileAttributesW
- api | kernel32: GlobalFlags
- api | kernel32: WritePrivateProfileStringW
- api | kernel32: GetFullPathNameW
- api | kernel32: GetVolumeInformationW
- api | kernel32: FindFirstFileW
- api | kernel32: FindClose
- api | kernel32: DuplicateHandle
- api | kernel32: SetEndOfFile
- api | kernel32: UnlockFile
- api | kernel32: LockFile
- api | kernel32: FlushFileBuffers
- api | kernel32: SetFilePointer
- api | kernel32: FileTimeToLocalFileTime
- api | kernel32: lstrlenA
- api | kernel32: FileTimeToSystemTime
- api | kernel32: GetModuleHandleA
- api | kernel32: GetThreadLocale
- api | kernel32: InterlockedIncrement
- api | kernel32: TlsFree
- api | kernel32: DeleteCriticalSection
- api | kernel32: LocalReAlloc
- api | kernel32: TlsSetValue
- api | kernel32: TlsAlloc
- api | kernel32: InitializeCriticalSection
- api | kernel32: GlobalHandle
- api | kernel32: GlobalReAlloc
- api | kernel32: EnterCriticalSection
- api | kernel32: TlsGetValue
- api | kernel32: LeaveCriticalSection
- api | kernel32: LocalAlloc
- api | kernel32: GlobalFindAtomW
- api | kernel32: CompareStringW
- api | kernel32: LoadLibraryA
- api | kernel32: GetVersionExA
- api | kernel32: SetThreadPriority
- api | kernel32: GetCurrentProcessId
- api | kernel32: GlobalGetAtomNameW
- api | kernel32: GlobalAddAtomW
- api | kernel32: GlobalDeleteAtom
- api | kernel32: GetCurrentThread
- api | kernel32: GetCurrentThreadId
- api | kernel32: ConvertDefaultLocale
- api | kernel32: EnumResourceLanguagesW
- api | kernel32: lstrcmpA
- api | kernel32: CompareStringA
- api | kernel32: lstrcmpW
- api | kernel32: SetLastError
- api | kernel32: LocalFree
- api | kernel32: GetVersionExW
- api | kernel32: InterlockedDecrement
- api | kernel32: GetCurrentProcess

- api | kernel32: FreeResource
- api | kernel32: MulDiv
- api | kernel32: CreateEventW
- api | kernel32: SetEvent
- api | kernel32: ResetEvent
- api | kernel32: FormatMessageW
- api | kernel32: GlobalAlloc
- api | kernel32: GlobalLock
- api | kernel32: GlobalUnlock
- api | kernel32: GlobalFree
- api | kernel32: ExpandEnvironmentStringsW
- api | kernel32: GetFileAttributesA
- api | kernel32: CreateDirectoryW
- api | kernel32: GetModuleHandleW
- api | kernel32: GetTempPathW
- api | kernel32: GetTempFileNameW
- api | kernel32: SearchPathW
- api | kernel32: CreateFileW
- api | kernel32: GetFileTime
- api | kernel32: ReadFile
- api | kernel32: lstrcpynW
- api | kernel32: GetEnvironmentVariableW
- api | kernel32: lstrcpyW
- api | kernel32: GetFileSize
- api | kernel32: CreateFileMappingW
- api | kernel32: lstrcmpiW
- api | kernel32: UnmapViewOfFile
- api | kernel32: WaitForMultipleObjects
- api | kernel32: GetExitCodeProcess
- api | kernel32: WaitForSingleObject
- api | kernel32: CloseHandle
- api | kernel32: QueryPerformanceFrequency
- api | kernel32: GetLocaleInfoW
- api | kernel32: LoadLibraryW
- api | kernel32: FreeLibrary
- api | kernel32: CreateTimerQueueTimer
- api | kernel32: InterlockedExchangeAdd
- api | kernel32: InterlockedExchange
- api | kernel32: DeleteTimerQueueTimer
- api | kernel32: GetModuleFileNameW
- api | kernel32: GetCommandLineA
- api | kernel32: lstrlenW
- api | kernel32: GetLastError
- api | kernel32: FindResourceW
- api | kernel32: LockResource
- api | kernel32: SizeofResource
- api | kernel32: MultiByteToWideChar
- api | kernel32: OutputDebugStringW
- api | ntdll: sqrt
- api | ntdll: fabs
- api | user32: MessageBoxA
- api | user32: GetActiveWindow
- api | user32: GetLastActivePopup
- api | user32: GetUserObjectInformationA
- api | user32: GetProcessWindowStation
- api | ntdll: atan
- api | ntdll: ceil

• api | ntdll: floor
• api | kernel32: FlsAlloc
• api | kernel32: FlsGetValue
• api | kernel32: FlsSetValue
• api | kernel32: FlsFree
• api | kernel32: DecodePointer
• api | kernel32: EncodePointer
• api | kernel32: SetThreadStackGuarantee
• api | kernel32: HeapQueryInformation
• api | user32: NotifyWinEvent
• api | user32: GetSystemMetrics
• api | user32: MonitorFromWindow
• api | user32: MonitorFromRect
• api | user32: MonitorFromPoint
• api | user32: EnumDisplayMonitors
• api | user32: EnumDisplayDevicesW
• api | user32: GetMonitorInfoW
• api | user32: GetMonitorInfoA
• api | kernel32: GetUserDefaultUILanguage
• api | kernel32: GetSystemDefaultUILanguage
• api | kernel32: CreateActCtxW
• api | kernel32: ReleaseActCtx
• api | kernel32: ActivateActCtx
• api | kernel32: DeactivateActCtx
• api | kernel32: IsWow64Process
• api | kernel32: QueryPerformanceFrequency failed!
• api | kernel32: SetUnhandledExceptionFilter
• api | advapi32: CryptCreateHash failed: %d
• api | advapi32: CryptHashData failed: %d

• Module 2 other strings

• Mixed
• Check
• Uncheck
• pixels
• %1 has a bad format."%1 contained an unexpected object. %1 contains an incorrect schema.
• No error occurred.-An unknown error occurred while accessing %1.%Attempted to write to the reading %1.$Attempted to access %1 past its end.&Attempted; to read from the writing %1.
• Disk full while accessing %1.$Attempted to access %1 past its end.
• Seek failed on %14Encountered a hardware I/O error while accessing %1.3Encountered a sharing violation while accessing %1.3Encountered a locking violation while accessing %1.
• Access to %1 was denied.0An incorrect file handle was associated with %1.8Could not remove %1 because it is the current directory.2Could not create %1 because the directory is full.
• %1 contains an incorrect path.8Could not open %1 because there are too many open files.
• %1 was not found.
• No error occurred.-An unknown error occurred while accessing %1.
• #Unable to load mail system support.
• #Unable to read write-only property.#Unable to write read-only property.
• Dispatch exception: %1
• Continue running script?
• %1: %2
• Destination disk drive is full.5Unable to read from %1, it is opened by someone else.AUnable to write to %1, it is read-only or opened by someone else.1Encountered an unexpected error while reading %1.1Encountered an unexpected error while writing %1.
• Verify that the correct path and file name are given.
• Cannot find this file.

• Unexpected file format.O%1
• Enter a date.
• Enter a time.
• Enter a GUID.
• Enter a currency.
• Enter a date and/or time.
• Enter a positive integer.
• Select a button.#Enter an integer between 0 and 255.
• Enter a number.#Enter an integer between %1 and %2.!Enter a number between %1 and %2.!Enter no more than %1 characters.
• Enter an integer.
• Command failed.)Insufficient memory to perform operation.PSystem registry entries have been removed and the INI file (if any) was deleted.BNot all of the system registry entries (or INI file) were removed.FThis program requires the file %s, which was not found on this system.tThis program is linked to the missing export %s in the file %s. This machine may have an incompatible version of %s.
• Internal application error.
• Failed to launch help.
• Could not start print job.
• The file is too large to open.
• Save changes to %1? Failed to create empty document.
• Failed to save document.
• Failed to open document.
• Incorrect filename.
• An unknown error has occurred.!Encountered an improper argument.
• Out of memory.
• No error message is available.#Attempted an unsupported operation.$A required resource was unavailable.
• &Hide;
• an unnamed file
• Untitled
• All Files (*.*)
• Save As
• Open
• &Help;
• Cancel
• &New;
• Welcome to the installation process
• {8856F961-340A-11D0-A96B-00C04FD705A2}
• Free
• Both
• @Apartment
• UNICODE
• UTF-16LE
• UTF-8
• KERNEL32.DLL
• mscoree.dll
• %9, %8
• CLSID\\%1\\DefaultExtension
• CLSID\\%1\\Printable
• %2\\DocObject
• CLSID\\%1\\DocObject
• CLSID\\%1\\InProcServer32
• CLSID\\%1\\MiscStatus
• %3,%7
• CLSID\\%1\\DefaultIcon
• CLSID\\%1\\AuxUserType\\3
• CLSID\\%1\\AuxUserType\\2
• CLSID\\%1\\Insertable
• &Open;,0,2
• CLSID\\%1\\Verb\\1

- &Edit;,0,2
- CLSID\\%1\\Verb\\0
- CLSID\\%1\\LocalServer32
- ole32.dll
- CLSID\\%1\\InprocHandler32
- CLSID\\%1\\ProgID
- CLSID\\%1
- %2\\protocol\\StdFileEditing\\server
- &Edit;
- %2\\protocol\\StdFileEditing\\verb\\0
- %2\\Insertable
- %2\\CLSID
- user32.dll
- .INI
- ESystem
- Native
- OwnerLink
- ObjectLink
- Embedded Object
- Embed Source
- Link Source
- Object Descriptor
- Link Source Descriptor
- FileName
- FileNameW
- Rich Text Format
- ERichEdit Text and Objects
- combobox
- Csoftware
- EHTTP/1.0
- @WININET.DLL
- LINK
- DELETE
- UNLINK
- mfcm90u.dll
- @Edit
- STATIC
- Dshell32.dll
- Dcomdlg32.dll
- Dcomctl32.dll
- #32768
- accDoDefaultAction
- accHitTest
- accNavigate
- accLocation
- accSelect
- accDefaultAction
- accSelection
- accFocus
- accKeyboardShortcut
- accHelpTopic
- accHelp
- accState
- accRole
- accDescription
- accValue
- accName

- accChild
- accChildCount
- YaccParent
- USER32
- AfxOldWndProc423
- AfxOleControl90su
- AfxFrameOrView90su
- AfxMDIFrame90su
- AfxControlBar90su
- AfxWnd90su
- Software\\
- CSoftware\\Classes\\
- ReBarWindow32
- @ToolbarWindow32
- kernel32.dll
- NoFileMru
- NoBackButton
- NoPlacesBar
- NoEntireNetwork
- NoClose
- NoRecentDocsHistory
- NoNetConnectDisconnect
- RestrictRun
- NoDrives
- NoRun
- KERNEL32
- PreviewPages
- pSettings
- Version
- t find OS
- 4Can
- Caption
- SELECT * FROM Win32_OperatingSystem
- ROOT\\cimv2
- displayName
- ROOT\\SecurityCenter2
- ROOT\\SecurityCenter
- Ckernel32
- CTaskbarCreated
- TRAY_ICON_MESSAGE_PROCESSOR_WND
- Exception thrown in destructor
- HKU\\
- explorer
- MAX Wait create file DownloadToFile
- INET_E_DOWNLOAD_FAILURE
- E_OUTOFMEMORY
- Content-Length:
- CallGetResponse:
- WinINet.dll
- Bsession
- text/html,application/gzip,application/xhtml+xml,application/xml; q=0.9, image/webp,*/*;q=0.8
- HEAD
- HTTP/1.1
- TRUE
- POST
- CInternet error %d
- Unknown status: %d

• Request sent
• Sending request
• Name resolved %s
• Resolving name %s
• Response received
• Being redirected
• Request complete
• Handle created
• Connection to the server closed
• BClosing the connection to the server
• tRun
• removeScript
• _allowed
• CallJScript2
• Name of jscript not found
• GetJScript
• InjectHtml
• <head>
• <meta http-equiv="X-UA-Compatible" content="IE=Edge">
• <META HTTP-EQUIV="Pragma" CONTENT="no-cache" />
• <meta http-equiv="Content-Type" content="text/html; charset=utf-8" />
• </head>
• <body unselectable=\'on\' onselectstart=\'return false;\' onmousedown=\'return false;\'
style="cursor:default;width:670px;height:410px;margin:0;overflow:hidden;overflow-x:hidden;overflow-y:hidden;" >
• <script class="_allowed" type="text/javascript" language="Javascript">
•
• tSetDocument
• ownerCheck
• NULLABLE
• getTotalSize
• SUMtotalSizeRecivied :
• checkRunFile
• CheckFile
• getDownloadProgress
• 1|1|1
• e/?trace
• render
• getResponse
• startInstall
• chrome.exe
• iexplore.exe
• firefox.exe
• opera.exe
• safari.exe
• ThreadFunc
• Worker
• disableControlBoxButtons
• externalTrace
• externalTrace..
• getNextOffer
• hideForm
• eTrayMessage
• eTrayIcon1_OnMessage
• FailCalback->
• ThreadFuncgetResponse
• printStates
• validator

- eshowMessage
- close
- addLog
- addLog..
- ereportTrace
- nreportException
- url:
- method:
- GetLanguage
- configurationCrypted
- checkMachineInfo
- checkFile
- regex:
- checkRegkKey
- ropenUrlOnDefaultBrowser
- loaded
- width
- height
- minimizeWindow
- setWindowName
- B_CenterWindow
- Load file failed!\\n
- NT Signature mismatch\\n
- KreturnNewPayload
- parsePayload
- E(x86)
- checkDirectory
- hattempting to write on %s with result %d
- GetPathExe
- getTempPath
- getTempFilename
- is_hex_notation
- _virtualis_hex_notation
- _checkFile
- FEATURE_BROWSER_EMULATION
- FEATURE_AJAX_CONNECTIONEVENTS
- FEATURE_DOMSTORAGE
- FEATURE_GPU_RENDERING
- FEATURE_IVIEWOBJECTDRAW_DMLT9_WITH_GDI
- FEATURE_NINPUT_LEGACYMODE
- FEATURE_DISABLE_NAVIGATION_SOUNDS
- FEATURE_SCRIPTURL_MITIGATION
- FEATURE_SPELLCHECKING
- FEATURE_STATUS_BAR_THROTTLING
- FEATURE_VALIDATE_NAVIGATE_URL
- FEATURE_WEBOC_DOCUMENT_ZOOM
- FEATURE_WEBOC_POPUPMANAGEMENT
- FEATURE_WEBOC_MOVESIZECHILD
- FEATURE_ADDON_MANAGEMENT
- FEATURE_WEBSOCKET
- FEATURE_WINDOW_RESTRICTIONS
- FEATURE_XMLHTTP
- svcVersion
- version
- .bat
- .pif
- .ico

- .exe
- exitcode->
- timer->
- Time->
- Error internal ShellExecuteEx
- runas
- open
- ","TP_Sandboxie":"
- ","TP_VM_TimeBase":"
- ","MethodTrace":"
- api-JSON.parse
- Error Script
- Imposible load Document
- addLog..onExit
- onExit
- Not find
- ","WaitCreateFile":"
- ","OfferName":"
- ","codeErrorMsg":"
- ","codeError":"
- ","TypeError":"
- ","Language":"
- ","version":"
- n","ieversion":"
- ","osname":"
- ","osnumber":"
- ","Process_architecture":"
- XOleCommandTarget::Exec
- errorLine
- errorCharacter
- errorCode
- errorMessage
- errorUrl
- Error Script:
- XDocHostUIHandler::FilterDataObject
- XDocHostUIHandler::TranslateUrl
- XDocHostUIHandler::GetExternal
- XDocHostUIHandler::GetDropTarget
- XDocHostUIHandler::GetOptionKeyPath
- XDocHostUIHandler::ShowContextMenu
- XDocHostUIHandler::ResizeBorder
- XDocHostUIHandler::OnDocWindowActivate
- XDocHostUIHandler::UpdateUI
- XDocHostUIHandler::HideUI
- XDocHostUIHandler::ShowUI
- XDocHostUIHandler::GetHostInfo
- XDocHostUIHandler::QueryInterface
- XDocHostUIHandler::Release
- XDocHostUIHandler::AddRef
- HXOleCommandTarget::QueryStatus
- OnInitDialog
- Checking system requirements...
- Analyzing components...
- Initializing setup wizard...
- about:blank
- OnStartApplicationLabel
- OnStartApplicationRetry

- OnStartApplicationTimeOut
- BeforeNavigate2Explorer1
- DocumentCompleteExplorer1
- ur.IsEmpty
- Url different :
- rtotalSizeRecivied
- 1NewWindow2Explorer1
- ThirdPartyUrlBlockedExplorer1
- NavigateErrorExplorer1
- NavigateComplete2Explorer1
- DownloadCompleteExplorer1
- BeforeScriptExecuteExplorer1
- OnCtlColor
- OnClose
- CB_Close
- OnSize
- OnGetDocInterface
- OLEACC.DLL
- EnumChildProc
- Internet Explorer_Server
- tOnPaint
- OnSysCommand
- _disableControlBoxButtons
- InitInstance
- 2.0.9
- Error
- An error has occurred
- data.exe
- addLog..Tracked
- debug
- url=
- Microsoft Base Cryptographic Provider v1.0
- =%02X
- =%02X=%02X
- =%02X=%02X=%02X
- =%02X=%02X=%02X=%02X
- =%02X=%02X=%02X=%02X=%02X
- =%02X=%02X=%02X=%02X=%02X=%02X
- OnProgress
- here's the error!
- Score: %d
- Total list score: %15d
- Id: %3d index: %3d score: %5d %c
- ForceRemove
- NoRemove
- Delete
- 7@;X;
- 7$7,747<7D7L7T7\\7d7l7t7|7
- 4p5t5
- 2 404@4P4`4
- 7P9T9\\9`9d9
- 7 7$7(7,7074787<7@7D7H7L7P7T7X7\\7`7d7h7l7p7t7x7|7
- 5<5\\5x5
- 3<3T3t3
- 202P2\\2`2h2l2
- 1,1H1d1x1
- 000l0

- 9H9l9
- 8(8H8x8
- 6$7@7d7
- 686X6
- 5 5$5(5,5L5t5
- 4D4x4
- 3(30383@3H3P3`3p3x3
- ?4?\\?
- 9<9\\9
- 7 8H8l8
- 707P7h7
- 6@6`6
- 5T5t5
- 4$4@4\\4t4
- 2T2p2
- 1,1L1l1
- 0 0<0\\0|0
- 1,101P1p1
- 000P0p0
- 989X9x9
- 808P8p8
- 7$7(7D7H7P7T7p7
- 6$6D6L6X6x6
- 5$5@5H5`5h5|5
- 3$4(404<4\\4d4x4
- 3(3H3T3t3|3
- 2 242<2X2`2x2
- 1,181@1X1`1t1|1
- 0$000P0X0|0
- 9$9X9t9x9
- 848<8`8l8t8
- 7(707H7P7d7l7
- 6(606D6T6\\6p6x6
- 545<5D5L5X5x5
- 484X4`4h4p4x4
- 3 30383<3@3D3H3P3t3|3
- 2 2@2H2T2t2|2
- 1,141<1D1P1p1x1
- 0$0,0P0\\0d0|0
- 9D9L9p9
- 8$80888P8X8|8
- 7$7H7T7\\7t7|7
- 6 6<6D6\\6h6
- 5 5,545L5X5x5
- 4$40484P4\\4|4
- 3 3(3@3L3l3x3
- 2 2(202<2D2\\2h2
- 1 1,1`1
- 0,040L0T0h0t0|0
- 9$9,949<9L9T9X9\\9`9h9
- 8,8@8L8T8l8t8|8
- 7 70787@7H7X7l7x7
- 6 6(60686@6L6t6|6
- 5$5,5D5\\5d5l5t5
- 4 4(40484H4\\4h4p4
- 3,383`3
- 2$202P2\\2|2

- 1,181\\1|1
- 080D0d0l0t0|0
- 909<9D9\\9d9l9t9
- 8,888@8h8p8x8
- 787@7L7l7x7
- 6(646<6\\6l6
- 5$5,5T5x5
- 4$4,484`4
- 3 3(3H3l3x3
- 2 2@2d2p2x2
- 181\\1h1p1
- 000T0`0h0
- 9 9@9T9\\9x9
- 8 8(8@8H8X8`8h8p8x8
- 70787@7P7X7`7h7p7x7
- 6 6(60686@6H6P6X6h6|6
- 5 5(50585@5H5P5X5`5h5p5x5
- 4,4L4T4\\4d4l4t4|4
- 3<3P3X3`3|3
- 2$2,242<2D2L2T2\\2d2l2|2
- 1 1,141X1l1t1|1
- 0$0,040<0D0T0h0t0|0
- 949H9P9X9`9p9x9
- 8 8(80888@8H8P8X8`8h8p8
- 7$7,7D7T7\\7l7t7|7
- 606<6D6h6|6
- 5,545<5D5L5T5\\5d5t5|5
- 4D4X4d4l4
- 3 3(3@3H3T3t3|3
- 2$2,2L2`2h2
- 1,181@1X1`1l1
- 0 0(00080@0H0T0x0
- 9$9,9<9D9L9T9\\9d9l9x9
- 8$8,848<8D8L8T8\\8d8l8t8|8
- 7$7,747<7D7T7\\7l7t7|7
- 6$6,646<6D6L6T6\\6d6l6t6|6
- 545D5T5`5h5
- 4$4,4D4X4d4l4
- 303<3D3d3l3t3|3
- 242<2D2L2\\2p2|2
- 1,1<1D1L1T1d1x1
- 00080X0l0t0
- 9 9(90989@9H9P9X9`9h9p9
- 8 8(80888@8X8`8h8p8
- 70787@7H7X7`7h7p7
- 6(606T6h6p6x6
- 5$5,5<5D5L5l5
- 4 4(4P4X4`4h4x4
- 3 3(30383@3H3P3X3`3h3p3x3
- 202D2P2X2p2
- 1@1H1P1X1h1|1
- 0$040@0H0l0
- 9(9@9H9P9X9d9
- 808D8P8X8x8
- 7 7(70787@7H7P7X7d7
- 6$6,6D6L6T6\\6h6
- 5$5,585X5`5h5t5

- 444H4P4l4t4
- 383L3T3p3x3
- 2(2L2X2`2
- 1,181@1X1`1h1t1
- 0$000X0|0
- 9,949<9L9`9
- 8 8(80888@8H8P8X8`8h8p8x8
- 7(7H7P7X7`7h7t7
- 6 6(60686@6H6P6`6t6
- 585L5X5`5x5
- 444<4D4L4T4\\4d4l4t4|4
- 343L3T3\\3d3t3
- 242<2D2L2\\2p2|2
- 1,1<1D1L1T1d1x1
- 0$0,040<0D0L0T0\\0d0l0t0
- 9 9(90989@9H9X9`9h9p9x9
- 808@8H8P8X8`8h8p8x8
- 787L7\\7p7x7
- 6$6,646<6D6L6T6\\6d6l6t6|6
- 5 5(50585@5H5`5p5|5
- 4(40484@4H4P4X4`4h4p4x4
- 3 3(30383@3X3h3x3
- 2 2(20282@2H2h2p2x2
- 141H1T1\\1t1
- 0$0,040<0D0L0T0\\0d0t0
- 9$9<9T9\\9d9l9|9
- 8 8,848\\8d8l8t8
- 7$7L7`7p7
- 6 6(60686@6X6`6l6
- 5$505P5\\5
- 4 4(4@4L4l4x4
- 3 303D3L3d3p3
- 2(242T2`2
- 181@1H1P1X1`1h1p1x1
- 080D0L0d0p0
- 9@9H9P9X9h9|9
- 8 8(8P8X8`8h8x8
- 7(707P7`7h7p7x7
- 6,686@6h6p6x6
- 545X5d5l5
- 4(404L4T4l4t4|4
- 3$3@3H3h3|3
- 2 2@2L2l2x2
- 1$1,141<1D1L1T1\\1l1t1|1
- 0@0T0h0|0
- 9<9D9L9X9x9
- 8$8,888X8\\8`8h8|8
- 707<7\\7d7l7p7x7
- 6,6X6`6
- 5@5T5`5h5
- 4(40484@4P4d4p4x4
- 3 3,343L3\\3l3t3|3
- 202T2`2h2
- 1,141<1D1L1X1x1
- 0$0,0D0L0d0l0x0
- T9`9
- 9 9$9<9L9P9T9X9`9x9

- 8,808@8D8T8X8\\8`8h8
- 7 7$74787<7@7H7`7p7t7
- 6,60646<6T6d6h6x6|6
- 5$5(585<5@5H5`5p5t5
- 4 484H4L4\\4`4p4t4x4|4
- 3(3,3D3T3X3\\3p3t3
- 2,2<2@2P2T2d2h2l2t2
- 1 1$1(1,10181P1T1l1p1
- 0 0004080<0D0\\0l0p0
- 9 9094989<9P9T9d9h9l9p9x9
- 8,8<8@8D8H8\\8`8p8t8x8|8
- 7$7(7,7@7D7T7X7\\7`7d7h7l7t7
- 6 6$6<6L6P6T6h6l6|6
- 5 5$5(505H5L5d5t5x5|5
- 40444D4H4L4P4X4p4t4
- 3(3,3<3@3H3`3p3t3x3
- 242D2H2X2\\2`2h2
- 1$14181<1D1\\1`1x1
- 0$04080<0@0D0H0L0P0T0X0\\0`0h0
- 9 9094989L9P9`9d9h9l9t9
- 8$84888H8L8T8l8|8
- 747D7H7X7\\7`7d7l7
- 6 6$6,6D6T6X6h6l6t6
- 5 5$54585<5@5H5`5d5|5
- 4,404@4D4H4L4P4X4p4
- 3$3(3,343L3\\3`3p3t3|3
- 2$2(282<2@2H2`2p2t2
- 101@1D1T1X1\\1d1|1
- 0 0$0(000H0X0\\0l0p0t0|0
- 94989P9`9d9h9|9
- 8 8$84888<8@8D8H8L8P8T8X8`8x8|8
- 7(787<7L7P7`7d7h7l7p7x7
- 6 6$6<6@6X6h6l6p6t6x6
- 5 585H5L5P5T5X5`5x5
- 4(4,4<4@4D4L4d4t4x4
- 3(383<3L3P3T3\\3t3
- 202@2D2T2X2h2l2t2
- 1(1,141L1\\1`1p1t1x1|1
- 0,000@0D0L0d0t0x0
- 2P9T9X9\\9`9d9h9l9p9t9x9|9
- 2 2(20282@2H2P2X2`2h2p2x2
- 1 1(10181@1H1P1X1`1h1p1x1
- 80@0H0P0X0`0h0p0x0
- 2(;,;
- 6h7l7p7
- 8(989D9H9L9P9T9X9\\9`9
- 7 7$7(7,7074787<7@7D7H7L7P7T7X7\\7`7d7h7l7p7t7x7|7
- 6 6$6(6064686<6@6D6H6P6T6X6\\6`6d6h6l6p6t6x6|6
- 5 5$5(5,5054585<5@5H5L5P5T5X5\\5`5d5h5p5t5x5|5
- 40D0p0
- 8 8D8T8`8d8h8l8p8t8x8|8
- 7 7$7(7,7074787<7@7H7L7P7T7X7\\7`7d7h7l7p7t7x7|7
- 6$646@6D6H6L6P6T6X6\\6`6d6h6
- 4`5d5h5l5p5t5x5|5
- 3T4X4\\4`4l4p4t4x4|4
- 3,3D3\\3t3
- 2 2$2(2,2024282<2@2D2H2L2P2T2X2\\2`2d2h2l2p2t2x2|2

- 1 1$1(141D1P1T1X1\\1`1d1h1l1p1t1x1|1
- 0 0$0(0,0004080<0@0D0H0L0P0T0X0\\0`0d0h0l0p0
- 9 9$9(9,9094989<9@9D9H9L9P9T9X9\\9`9d9h9l9p9t9x9|9
- 8 8$8(8,8084888<8@8D8H8L8P8x8|8
- 7L7P7T7X7\\7`7d7h7l7p7t7x7|7
- 6 6$6(6,6064686@6H6P6X6`6h6p6x6
- 545L5`5d5|5
- 4,4D4\\4t4
- 3$3<3T3l3
- 04181<1@1D1H1L1P1T1X1\\1`1d1h1l1p1t1x1|1
- 0 0$0(0,0004080<0@0D0H0L0P0T0X0\\0`0d0h0l0p0t0x0|0
- 9,9D9
- 8$8<8T8l8
- 747L7d7|7
- 6,6D6\\6t6
- 5$5<5T5l5
- 3 3$3(3,3034383<3@3D3H3L3P3T3X3\\3`3d3h3l3p3t3x3|3
- 2 2$2(2,2024282<2@2D2H2L2P2T2X2
- 1 1$1(1,1014181<1@1D1H1L1P1
- 8L8X8\\8h8l8p8
- 6,7074787<7@7D7H7L7P7T7X7\\7`7x7
- 5 5$5(5,5054585<5@5D5H5L5P5T5X5\\5`5d5h5l5p5t5x5|5
- 3 3$3(3,3034383<3@3D3
- 2 2$2(2,2024282<2@2D2H2L2P2T2X2\\2`2d2h2l2p2t2x2|2
- 5 5$5(5,5054585<5@5D5H5L5P5T5X5\\5`5d5h5l5p5t5x5|5
- 444L4d4
- 0X2\\2`2d2h2l2p2t2x2|2
- 2 3$3
- 6$=(=
- 5 5$5(5,5
- 4 4$4(4,4044484<4@4D4H4L4P4T4X4\\4`4d4h4l4p4t4x4|4
- 0141L1d1|1
- 90989@9X9`9h9
- 6 6$6(6,606
- 5 5$5(5,5054585<5@5D5H5L5P5X5\\5`5d5h5l5p5t5x5|5
- 4 4$4(4,4044484<4@4D4H4L4P4T4X4\\4`4d4h4l4p4t4x4|4
- 3 3$3(3,3034383<3@3D3H3L3P3T3X3\\3`3d3h3l3p3t3x3|3
- 2 2(2,2024282<2@2D2H2L2P2T2X2\\2`2d2h2l2p2t2x2|2
- 9 9$9(9,9094989<9@9D9H9L9P9T9X9\\9`9d9h9l9p9t9x9|9
- 8 8$8(8,8084888<8@8D8H8L8P8T8X8\\8`8d8h8l8p8t8x8|8
- 7%7/797C7M7X7\\7b7q7w7
- 6&606:6D6N6Y6]6d6h6o6s6y6
- 5"5,565@5J5T5^5h5r5|5
- 4(424<4F4P4Z4d4n4x4
- 3$3.383B3L3V3`3j3t3~3
- 2&2+252A2K2U2a2n2s2y2}2
- 101;1B1H1N1R1X1h1s1}1
- 0#0(0-02070<0A0F0K0W0c0i0m0s0w0}0
- 9$9)939?9D9N9Z9_9i9u9z9
- 8#8-8C8K8P8Z8f8p8
- 7 7,767B7L7X7b7n7x7
- 616R6a6f6p6|6
- 5/5R5u5
- 3%4I4l4
- 1>2b2}2
- 171j1
- ?4?b?

- >>>a>
- <3<\\<
- 9&:r:
- 859Y9
- 7J8m8
- 6E6x6
- 505K5n5
- 4-4H4R4s4
- 3'3B3h3
- 2%2@2s2
- 1:1]1x1
- 0G0b0
- 8@8c8
- 7)7L7o7
- 6!636=6M6_6t6
- 4"5\\5
- 3D4~4
- 1&2P2
- 1:1Z1d1~1
- 0"0,060@0J0T0^0h0r0|0
- 0N1q1
- 0#0@0]0w0
- 5$9L9^9
- 3F3X3r3
- 122e2
- :1;^;u<
- 9 :m:
- 9-9P9
- 787[7~7
- 4.5Y5
- 4'494N4X4
- 3?3Q3c3
- 2'212Q2[2m2
- 1-1?1Q1c1u1
- 0%0c0
- >A>v>
- 9*9H9R9d9|9
- 7Y8k8
- 5'595
- 051N2
- =0>j>
- ;!;+;=;O;a;u;
- 97:I:[:m:
- 8*9t9~9
- 7=8o8
- 7G7y7
- 5\t636]6
- 5&5>5V5
- 4(4B4\\4
- 0,0>0a0
- =4>F>i>
- ;\t<4<
- 9.9B9V9j9~9
- 7#7?7J7}7
- 5B6N6
- 3 4\\4
- 2G3M3Y3h3

- 0C2t2
- :Z=i=
- 8)8i8
- 91T2[2
- =O>U>e>
- 7c8i8
- 075-656
- ?-?e?
- 8+898A8N8l8v8
- 7d7l7}7
- 6*616
- 0$2E5c5
- 7?9Z9p9
- 6,6j6
- 545s5z5
- 4*4/4G4M4\\4b4q4w4
- 213P3o3
- 0\t1:1
- 618G8X8u8
- 4)4;4u4w6
- 203;3D3g3
- 2181>1D1J1P1W1^1e1l1s1z1
- 2%6)6-6165696=6A6E6I6M6Q6^6
- 8B8q8
- 5D6Q6)737
- 041>1V1
- 8*949
- 8(9-9~9
- 8$8,848<8E8N8Z8f8s8z8
- 7<7B7H7T7Z7
- 4=4G4w4
- 3#3;3U3t3
- 1=1I1U1Z1
- 8_9h9n9
- 848B8
- 5(6.6:6(7-7?7]7q7w7
- 1%161G1
- ;5:};
- 9N9[9e9s9|9
- 6<7y7
- 0&1k1>3I3Q3l3y3
- 727@7F7i7p7
- I1x1
- :V;i;
- 9N9W9
- :1;f;
- 5'6M658\\:`:d:h:l:p:t:x:~:
- 003t4
- 407s8
- ?0_0d0<2C2
- 9)909K9P9X9^9e9k9r9x9
- 8'818i8q8
- 7*707L7d7
- 6!696H6O6\\6
- 5%595@5X5i5o5z5
- 3!4&4G4L4q4w4
- 3#3d3

- 0U1\\1q1
- =J>U>
- 2\t4R4
- 0'0W0a0m0v0
- >=>E>o?
- 7^7w7
- 464B4
- 2,3C3T3
- 1\t2X2
- 0H1r1
- 10>0S0e0
- 7t8E9
- 6!6,6\\6
- 4"4+424
- ;8;X;
- 7>7z7
- 3 3$3(3,3034383<3@3D3H3L3P3T3X3\\3`3d3h3l3p3t3x3P6X6^6g6n6z6
- 3U4a4k4
- 8T:g<
- 72797
- 7\\7d759K9+>l?
- 9N91:
- 8#8t8z8
- 6G7z7
- 313:3B3
- 022z2
- 9[=d=
- 5H7R7w7
- '0n0
- =1=[=
- 96:O:x:}:
- 9'9D9L9[9
- 6+777b7v7
- 5(646
- 4*565
- 3u4}4
- 2.2~2
- 1$1(1A1R1n1
- 6&6Z6
- 5X5w5
- 273A3
- 292H2T2Z2e2
- <2=0>p>y>
- 8:8{8
- 5.6P6
- 5!5)5<5K5U5d5t5
- 2+3F3O3q3z3
- 2 2%2e2
- 0&1/1H1X1x1
- 6<6H6f6
- 3W4/5
- 7!7%7)7-7175797=7A7E7I7N7V7
- 2#2I2!3
- 0&1F1a1g1t1
- 7(7Q7|7
- 0T0k0r0
- =W=u=

- 9N9R9V9Z9^9b9f9j9n9r9v9z9~9
- 5X8m8
- 3V3%454
- 2(2/262<2E2i2p2
- 1(1/1n1z1
- 9G9]9
- 6 6F6
- 5L5R5`5p5
- 4+464
- 333T3v3
- 202W2
- 0!131M1
- 0"0\'020c0z0
- 869Z9}9
- 808M8h8
- 7-7:7\\7k7
- 6R6a6
- 444S4o4
- 1/1W1k1
- -0V0|0
- =0=m=
- 9K:[:
- 4,5H5w5
- 3P3X3
- 1$181H1!2
- 0L0i0
- 9/9E:d:
- 8@8~8
- 4N5Y567J7
- 3(3/3t3
- 0*0c0k0|0
- 7*7i7
- 373X3
- 0_1m1}1
- ;!;8;
- 9I9~9
- 5p6u6
- 3.4I4O4q4}4
- 2.3K3T3
- 1)1M1[1}1
- 0,0=0_0o0
- 9$9/9@9K9x9
- 898I8
- 5,5?5O5
- 112=2f2u4
- 1 101
- >B>o>
- <$<0<
- 9-:4:H:W:
- 1N1z1
- 7&7O7^7m7
- 0K1o1y5
- <0<U<j<x<
- ;2;S;
- 7M8a8
- \\0o0
- =<=\\=o=7>

- ;A;w<
- 2T2l2
- 7"7&7*7\':
- 3'3q3|3
- @0X0
- 757V7
- 2!2C2n2
- 8E:X:
- 5$6t7
- 4\t585@5
- 2/4|4
- ;Q<e<
- 9E9S9!:1:?:k:y:(;f;
- 7@7#8R8V8Z8^8b8f8j8n8r8v8z8~8
- 4>5x516
- 424L4
- 3"343N3\\3
- 2#202`2
- 1M1[1r1
- 000B0I0R0^0
- 8$9l9
- 494W4H5d5
- 3N3g3
- 282[2
- 8d8p8~8
- :6;V;
- 5&5F5i5
- 0 0%000a0i0
- >U?}?
- 7l8z<~<
- 50585@5W6
- 4S4y4
- 2+3p3
- 2+232:2D2
- 1R1d1
- 6D7I7
- 5S5]5b5%6
- :0:5:{:
- 777<7A7#8(8Q8c9l9
- 5B6]6
- 4+4B4
- 233:3A3
- 132g2
- 0*1D1L1
- 0&0^0
- 9T9m9
- 868>8H8
- 3)3a3
- 212;2
- 021J1[1j1
- 0&0.070?0H0P0Y0a0k0r0y0
- ;!<U<o<
- 8S9p9
- 878E8g8
- 6/7}7
- 6!6E6
- 1E2v2{2

- 1,131
- '0K0
- ; ;1;6;z;
- 90:>:
- 7O7U7`7
- 1b2i3
- 1W1m1
- 70s0
- 8,9:9a9
- 8:8\\8
- 2,3:3U3[3
- 2-242E2q2}2
- 0'1B1
- C0^0u0
- 8&919C9^9
- 5J6f6
- 4O4M5d5
- (0>0J0
- 7]8c8w8
- 6G7a7w7
- 616W6
- 353_3&5
- 2#2w2
- <5<H<
- 9i9p9K:i:
- 8*8i8
- 5Z6r6
- 5;5C5
- 262V2
- 1#1+131A1I1X1h1
- 8Q8\\8
- 6t7z7
- 3%3/3
- 1!2E2O2c2u2
- 1#1-1A1S1
- 040;0O0Y0h0s0z0
- :K:U:
- 8m8v8
- 787L7\\7
- 6Y6l6
- 505l5
- 404C4
- 3F3{3
- 172M2c2y2
- 0'0.080
- =I=o=
- ;@<o<
- %2K2n2G3
- 9@:M:
- 8>9K9b9
- 6B7N7T7\\7j7
- 6!6+6@6O6i6~6
- 4L5Q5V5k5p5u5
- 3R4X4h4
- 1c2~2
- 0c1y1
- 9_9u9

- 4B5S5
- 3,3J3c3
- 2H2^2t2
- 161Z1
- 070F0c0
- 585B5`5g5z5
- 444O4p4
- 3E3z3
- 1Z2s2
- 1&1j1{1
- F0Q0p0
- 8%9T9[9|9
- 7K8T8
- 5/6[6w6
- 43494x4
- 3H3q3x3
- 232S2g2s2
- 1<1W1
- 0I0a0i0w0
- <8=Q=
- 7t8=9t<
- 2v3o4)5A6
- 9@:k:
- 2'2=2
- 1`1v1
- 0D0]0
- <0=f=
- 6"6\\6
- 1s1%2:2z2
- >e>j>
- 7$7K7_7
- 5;5O5|5
- 1,2r2
- 0D1R1l1
- 7 8U8
- 4B6O6q6
- 343i3
- ^0k0
- 6%6?6W6\\6
- 494i4
- 292i2
- 1&1-141;1B1I1P1X1w1{1
- 0"0,060I0r0y0
- ;2<c<
- 8t8e9u9g:t:
- 7(707
- 6@6[6i6
- 4\t5+5
- 404Q4V4d4k4r4y4
- 3-3]3d3k3r3|3
- 192A2W2l2
- #0P0
- 9G9_9
- 8-8G8a8{8
- 7,7I7f7
- 6.6K6h6
- 5)5F5c5

- 3'3l3
- 1Z2k2
- 0$0.0;0I0S0k0
- <C<o<
- 9/9@9d9z9
- 7D8S8]8q8
- 7;7W7d7q7~7
- 5,626H6M6W6\\6{6
- 5G5Z5_5o5
- 1)1.1e1r1
- 778O9
- 5!6/6M6a6n6
- 555K5i5o5
- 4 4@4|4
- 223v3
- 1?2L2Q2}2
- 0L1b1x1
- 878<8J8
- 7#7F7K7o7
- 2/363a3g3
- 0:1N1U1i1p1
- ;A<q<
- 9/9_9
- 6k7q7
- 5%5*5
- 3?4j4q4
- 11161i1p1w1
- =7=O=T=
- 909F9]9k9
- 7D7`7e7w7
- 616H6M6p6
- 3J3`3
- 2"2\'2<2C2p2
- 0H1\\1v1
- 0L0
-]1p1t1x1|1
- 041A1U1
- <0>H>k>0?
- 5v7=8
- 3'393
- 0k1\t2
- 5O5^5h5
- 323s3
- 899_9
- 6[7:8
- 3J3Y3
- 0,0M0r0
- ?&?9?U?r?
- 4W5f5
- 1'2;2
- 0)1@1E1
- 8]9q9
- 8!8'8P8a8f8|8
- 5S6f6|6
- 515a5
- 44494F4Y4
- 3-3;3l3

- >1???E?n?
- 555J5_5w5
- 4'4?4W4o4
- 373O3g3
- 2/2G2_2w2
- 0%1;1Q1f1{1
- 0$0=0M0u0
- =0=Z=
- <4<^<
- 6"7A7T7
- 5k5~5
- 4;4O4`4
- 283J3
- 1'2C2Y2_2l2
- 0.0H0\\0
- <#=7=e=k=
- 8'8-838;8C8J8
- 7&7A7Y7h7
- 5&636M6c6
- 505{5
- 4&494J4S4p4
- =%=8=o=
- 9+:2:K:Y:
- 6&7Q8d8
- 6%686?6I6V6
- 53585d5j5q5
- 122<2
- 1C1V1
- 0.0e0x0
- ?2?9?I?\\?p?
- 8&8U8
- 96<R<o<
- 7#7L8g8
- 3'3\\3
- 2H2^2t2
- 0H1^1t1
- 0C0Y0o0
- :O:e:{:
- 8C9Y9o9
- 888w8
- 7,7J7d7
- 4U5t6
- 3P3f3k3
- 152G2L2
- 1#1(1j1o1~1
- 0]0i0n0
- >I?\\?a?
- <9=}=
- ;7;z;+<1<
- 3,323M3j3
- 909_9m9B:^:
- 8!84898C8H8~8
- 7?7L7^7
- 5,6L6{6
- 565B5
- 3"323(42474E4M4R4j4q4|4
- 2-2r2

- 0/1J1x1
- "0I0
- 989>9Q9V9g9
- 8-8C8Y8w8}8
- 7%7*7H7y7
- 6$676<6M6R6X6o6x6
- 5#595>5Z5_5
- 3$4,4D4
- 33383j3
- 242N2W2s2z2
- %080T0x1
- 8Q9o9y9
- 5b6y6
- 3-353~3
- 1C2]2b2
- [0m0s0
- 8E9p9
- 6,727K7Q7j7
- 4&474@4Y4c4k4
- 0$0m0I1
- 9 989I9a9r9
- 4Q7k728;8A8y8
- 061[1
- 2K6R6\t7993:
- >5>U>s>
- ;E;{;
- 8"8A8z8A9_9y9
- !0n1k2}2
- :':2:
- 9%9/9
- 5'5=5^5O7v7{7
- 1;1A1h1
- 8=8X8A9V9
- 7=7O7T7
- 4\\5p5
- 4D4`4
- 0^3k3
- 8L8e8
- 5(565H5S5\\6r6
- 4Q4b4j4
- 2'3>3L3Q3[3j3u3
- 1'1,121<1s1
- =5>b>
- 969P9_9
- 90X0r0
- </assembly>PAD
- </trustInfo>
- </security>
- </requestedPrivileges>
- <requestedExecutionLevel level="requireAdministrator" uiAccess="false"></requestedExecutionLevel>
- <requestedPrivileges>
- <security>
- <trustInfo xmlns="urn:schemas-microsoft-com:asm.v3">
- PA<assembly xmlns="urn:schemas-microsoft-com:asm.v1" manifestVersion="1.0">
- YEBB
- uuvQmnm
- FNMI

- a``~
- EDEgxxwD
- }^a^
- 2dcd
- KLMuehh
- t~e|5+4
- ssuT
- JHEDbaa
- OIKDe`d
- IIHDIIH
- JILDa_a
- IJGDIJG
- IHJDIGJ
- AnplwMSO
- 0vtw
- nklU
- zzztifi
- [868
- 0.0~HFH
- %85D
- pH|$0
- "-EY
- mmFaY
- XOf>I
- jif^
- cusD
- jif^
- iCbd
- fusD
- jif^
- iCbd
- fusD
- jif^
- iCbd
- fusD
- jif^
- iCbd
- fusD
- fPba
- '<\\0
- NETSCAPE2.0
- Created with ajaxload.info
- HHH222
- 666&&&PPP;
- GIF89a
- .?AV_com_error@@
- NKeb
- -64OS
- .:3q
- zc%C1
- U>c{
- z?aUY
- S;uD
- kU'9
- .?AVbad_exception@std@@
- .?AVtype_info@@
- Copyright (c) 1992-2004 by P.J. Plauger, licensed by Dinkumware, Ltd. ALL RIGHTS RESERVED.

- .?AVregex_error@tr1@std@@
- .?AV_Locimp@locale@std@@
- .?AVCOleDialog@@
- .?AVCOleBusyDialog@@
- .?AV_AFX_OLE_STATE@@
- .?AUIMessageFilter@@
- .?AVXMessageFilter@COleMessageFilter@@
- .?AVCOleMessageFilter@@
- .?AVCOleDispatchException@@
- .?AVCCommonDialog@@
- .?AVCPtrArray@@
- .?AVCByteArray@@
- .?AUIEnumVOID@@
- .?AVXEnumVOID@CEnumArray@@
- .?AUISequentialStream@@
- .?AUIStream@@
- .?AVCArchiveStream@@
- .PAVCOleDispatchException@@
- .?AV?$CArray@VCVariantBoolPair@@ABV1@@@
- .?AVCMemFile@@
- .?AVCHandleMap@@
- .?AVCImageList@@
- .?AVCArchiveException@@
- .?AVCFileException@@
- .?AVCGopherFile@@
- .?AVCGopherLocator@@
- .?AVCHttpFile@@
- .?AVCHttpConnection@@
- .?AVCInternetConnection@@
- .?AVCFile@@
- .?AVCStdioFile@@
- .?AVCInternetFile@@
- .?AVCInternetException@@
- .?AVCSessionMapPtrToPtr@@
- .?AVCCriticalSection@@
- .PAVCArchiveException@@
- .?AV?$CArray@W4LoadArrayObjType@CArchive@@ABW412@@@
- .?AVCStringArray@@
- .?AV?$CSimpleStringT@_W$0A@@ATL@@
- .?AVCFixedStringMgr@ATL@@
- .?AVCChevronOwnerDrawMenu@@
- .?AVCPaintDC@@
- .?AVCWindowDC@@
- .?AVCClientDC@@
- .?AVCUserException@@
- .?AVCResourceException@@
- .PAVCResourceException@@
- .?AV_AFX_BASE_MODULE_STATE@@
- .?AVCShellWrapper@@
- .?AVCComCtlWrapper@@
- .?AVCDllIsolationWrapperBase@@
- .?AVAFX_MODULE_STATE@@
- .?AVAFX_MODULE_THREAD_STATE@@
- .?AV_AFX_THREAD_STATE@@
- .?AUIOleInPlaceUIWindow@@
- .?AUIOleInPlaceFrame@@
- .?AVXOleIPFrame@COleControlContainer@@

- .?AUIParseDisplayName@@
- .?AUIOleContainer@@
- .?AVXOleContainer@COleControlContainer@@
- .?AVCOleControlContainer@@
- .?AV?$CTypedPtrList@VCPtrList@@PAUCOleControlSiteOrWnd@@@@
- .?AV?$_CTypedPtrList@VCPtrList@@PAUCOleControlSiteOrWnd@@@@
- .?AVCEnumArray@@
- .?AVCEnumUnknown@@
- .?AUIOleInPlaceSite@@
- .?AUIOleInPlaceSiteEx@@
- .?AUIOleInPlaceSiteWindowless@@
- .?AVXOleIPSite@COleControlSite@@
- .?AUIRowsetNotify@@
- .?AVXRowsetNotify@COleControlSite@@
- .?AVXNotifyDBEvents@COleControlSite@@
- .?AUIBoundObjectSite@@
- .?AVXBoundObjectSite@COleControlSite@@
- .?AVXEventSink@COleControlSite@@
- .?AUIPropertyNotifySink@@
- .?AVXPropertyNotifySink@COleControlSite@@
- .?AVXAmbientProps@COleControlSite@@
- .?AUIOleControlSite@@
- .?AVXOleControlSite@COleControlSite@@
- .?AUIOleClientSite@@
- .?AVXOleClientSite@COleControlSite@@
- .?AUINotifyDBEvents@@
- .?AVCDataSourceControl@@
- .?AUCThreadData@@
- .?AVCControlSiteFactoryMgr@@
- .?AVCOleControlSiteFactory@@
- .?AV?$CList@PAVIControlSiteFactory@@PAV1@@@
- .?AVIControlSiteFactory@@
- .?AUIOleWindow@@
- .?AVCComObjectRootBase@ATL@@
- .?AV?$CComObjectRootEx@VCComSingleThreadModel@ATL@@@ATL@@
- .?AVCAccessibleProxy@ATL@@
- .?AUIAccessibleProxy@@
- .?AUIAccessible@@
- .?AV?$IAccessibleProxyImpl@VCAccessibleProxy@ATL@@@ATL@@
- .PAVCUserException@@
- .?AVCTestCmdUI@@
- .?AVXAccessibleServer@CWnd@@
- .?AVXAccessible@CWnd@@
- .?AVCCmdUI@@
- .?AVCBitmap@@
- .?AV?$CList@PAUHWND__@@PAU1@@@
- .?AV?$CArray@PAUHWND__@@PAU1@@@
- .?AVCMenu@@
- .?AVCObArray@@
- .?AV?$CTypedPtrArray@VCObArray@@PAVCBitmap@@@@
- .?AUIAtlStringMgr@ATL@@
- .?AVCInvalidArgException@@
- .?AVCNotSupportedException@@
- .?AVCMemoryException@@
- .?AVCSimpleException@@
- .PAVCInvalidArgException@@
- .PAVCNotSupportedException@@

- .PAVCSimpleException@@
- .PAVCMemoryException@@
- .PAX
- .PAVCObject@@
- .PAVCOleException@@
- .?AVCException@@
- .?AVCOleException@@
- .?AVWMIBase@Base@UtilLib@@
- .?AVCTrayIcon@@
- .?AVCPen@@
- .PAVCException@@
- .?AVCGdiObject@@
- .?AVRegistryBase@Base@UtilLib@@
- .?AVCPictureEx@@
- .?AVNetFacade@@
- .PAVCInternetException@@
- .PAVCFileException@@
- .?AVCInternetSession@@
- .?AVNetBase@Base@UtilLib@@
- .?AV?$basic_ofstream@DU?$char_traits@D@std@@@std@@
- .?AVNetB@Base@UtilLib@@
- .?AVCMouseAction@@
- .?AUIDispatch@@
- .?AVCImpIDispatch@@
- .?AVGetExternal@@
- .?AV?$num_get@DV?$istreambuf_iterator@DU?$char_traits@D@std@@@std@@@std@@
- .?AV?$basic_ifstream@DU?$char_traits@D@std@@@std@@
- .?AVFilesBase@Base@UtilLib@@
- .?AV?$basic_filebuf@DU?$char_traits@D@std@@@std@@
- .?AV_Node_rep@tr1@std@@
- .?AV_Node_end_rep@tr1@std@@
- .?AV_Node_if@tr1@std@@
- .?AV_Node_endif@tr1@std@@
- .?AV_Node_back@tr1@std@@
- .?AV_Node_capture@tr1@std@@
- .?AV_Node_assert@tr1@std@@
- .?AV_Node_end_group@tr1@std@@
- .?AV_Root_node@tr1@std@@
- .?AV_Node_base@tr1@std@@
- .?AVcodecvt_base@std@@
- .?AVExecuteFacade@@
- .?AVExecuteBase@@
- .?AVDump@@
- .?AVCDialog@@
- .?AVCCustomBrowserDlg@@
- .?AV?$TTimer@VCCustomBrowserDlg@@@@
- .?AVCStatic@@
- .?AVCWebBrowser2@@
- .?AVCTimer@@
- .?AV?$basic_stringstream@DU?$char_traits@D@std@@V?$allocator@D@2@@std@@
- .?AVCOleControlSite@@
- .?AVCCustomControlSite@@
- .?AUIOleCommandTarget@@
- .?AVXOleCommandTarget@CCustomControlSite@@
- .?AUIDocHostUIHandler@@
- .?AVXDocHostUIHandler@CCustomControlSite@@
- .?AVCCustomOccManager@@

- .?AV?$basic_iostream@DU?$char_traits@D@std@@@std@@
- .?AVCNoTrackObject@@
- .?AVCOccManager@@
- .?AV?$basic_istream@DU?$char_traits@D@std@@@std@@
- .?AVCFrameWnd@@
- .?AVCObject@@
- .?AVCWinThread@@
- .?AVCWinApp@@
- .?AVCCustomBrowserApp@@
- .?AVfailure@ios_base@std@@
- .?AVruntime_error@std@@
- .?AV?$basic_ostringstream@DU?$char_traits@D@std@@V?$allocator@D@2@@std@@
- .?AV?$num_put@DV?$ostreambuf_iterator@DU?$char_traits@D@std@@@std@@@std@@
- .?AV?$basic_stringbuf@DU?$char_traits@D@std@@V?$allocator@D@2@@std@@
- .?AV?$basic_ios@DU?$char_traits@D@std@@@std@@
- .?AV?$basic_ostream@DU?$char_traits@D@std@@@std@@
- .?AVios_base@std@@
- .?AUctype_base@std@@
- .?AVfacet@locale@std@@
- .?AUIUnknown@@
- .?AUIBindStatusCallback@@
- .?AVCCallback@@
- .?AVout_of_range@std@@
- .?AVlogic_error@std@@
- .?AVCAtlException@ATL@@
- .?AVexception@std@@
- .?AVbad_alloc@std@@
- WININET.dll
- OLEACC.dll
- LresultFromObject
- CreateStdAccessibleObject
- urlmon.dll
- oledlg.dll
- OleUIBusyW
- WINSPOOL.DRV
- OpenPrinterW
- DocumentPropertiesW
- ClosePrinter
- COMDLG32.dll
- GetFileTitleW
- GDI32.dll
- GetMapMode
- CreatePatternBrush
- ExtSelectClipRgn
- ScaleWindowExtEx
- SetWindowExtEx
- ScaleViewportExtEx
- SetViewportExtEx
- OffsetViewportOrgEx
- SetViewportOrgEx
- Escape
- TextOutW
- RectVisible
- PtVisible
- GetWindowExtEx
- GetViewportExtEx
- SetMapMode

- SetBkMode
- RestoreDC
- SaveDC
- GetTextColor
- GetBkColor
- GetRgnBox
- CreateRectRgnIndirect
- SetTextColor
- GetClipBox
- ExtTextOutW
- CreateFontIndirectW
- CreatePen
- GetStockObject
- GetObjectW
- GetDeviceCaps
- CreateCompatibleBitmap
- DeleteDC
- CreateHatchBrush
- DeleteObject
- CreateBitmap
- CreateCompatibleDC
- SelectObject
- GetPixel
- SetBkColor
- CreateSolidBrush
- GetTextExtentPoint32W
- PathIsUNCW
- PathStripToRootW
- UrlUnescapeW
- PathFindFileNameW
- PathFindExtensionW
- OLEAUT32.dll
- SHELL32.dll
- DragQueryFileW
- DragFinish
- Shell_NotifyIconW
- SHBrowseForFolderW
- SHGetPathFromIDListW
- SHChangeNotify
- ShellExecuteW
- ShellExecuteExW
- SHGetMalloc
- SHGetDesktopFolder
- SHGetSpecialFolderLocation
- SHCreateDirectoryExW
- SHGetFolderPathW
- ole32.dll
- CoRegisterMessageFilter
- OleFlushClipboard
- OleIsCurrentClipboard
- CoRevokeClassObject
- CoFreeUnusedLibraries
- OleUninitialize
- CreateILockBytesOnHGlobal
- StgCreateDocfileOnILockBytes
- StgOpenStorageOnILockBytes
- CoGetClassObject

- CLSIDFromString
- CLSIDFromProgID
- CoTaskMemAlloc
- CoTaskMemFree
- CoInitializeSecurity
- CoSetProxyBlanket
- CreateStreamOnHGlobal
- CoInitialize
- CoUninitialize
- CoInitializeEx
- ADVAPI32.dll
- USER32.dll
- KERNEL32.dll
- <5lkQ
- <5lkQ
- s1q4
- <5lkQ
- CONOUT$
- 1#SNAN
- 1#IND
- 1#INF
- 1#QNAN
- sinh
- cosh
- tanh
- atan2
- ldexp
- _cabs
- fmod
- frexp
- _logb
- _nextafter
- 700PP
- ('8PW
- __based(
- __pascal
- __thiscall
- __fastcall
- __ptr64
- __restrict
- __unaligned
- new
- delete
- operator
- `vftable'
- `vbtable'
- `typeof'
- `local static guard'
- `vbase destructor'
- `vector deleting destructor'
- `default constructor closure'
- `scalar deleting destructor'
- `vector constructor iterator'
- `vector destructor iterator'
- `vector vbase constructor iterator'
- `virtual displacement map'
- `eh vector constructor iterator'

- `eh vector destructor iterator'
- `eh vector vbase constructor iterator'
- `copy constructor closure'
- `udt returning'
- `RTTI
- `local vftable'
- `local vftable constructor closure'
- new[]
- delete[]
- `omni callsig'
- `placement delete closure'
- `placement delete[] closure'
- `managed vector constructor iterator'
- `managed vector destructor iterator'
- `eh vector copy constructor iterator'
- `eh vector vbase copy constructor iterator'
- `dynamic initializer for '
- `dynamic atexit destructor for '
- `vector copy constructor iterator'
- `vector vbase copy constructor iterator'
- `managed vector copy constructor iterator'
- `local static thread guard'
- Type Descriptor'
- Base Class Descriptor at (
- Base Class Array'
- Class Hierarchy Descriptor'
- Complete Object Locator'
- USER32.DLL
- Norwegian-Nynorsk
- american
- american english
- american-english
- australian
- belgian
- canadian
- chinese
- chinese-hongkong
- chinese-simplified
- chinese-singapore
- chinese-traditional
- dutch-belgian
- english-american
- english-aus
- english-belize
- english-can
- english-caribbean
- english-ire
- english-jamaica
- english-nz
- english-south africa
- english-trinidad y tobago
- english-uk
- english-us
- english-usa
- french-belgian
- french-canadian
- french-luxembourg

- german-austrian
- german-lichtenstein
- german-luxembourg
- german-swiss
- irish-english
- italian-swiss
- norwegian
- norwegian-bokmal
- norwegian-nynorsk
- portuguese-brazilian
- spanish-argentina
- spanish-bolivia
- spanish-chile
- spanish-colombia
- spanish-costa rica
- spanish-dominican republic
- spanish-ecuador
- spanish-el salvador
- spanish-guatemala
- spanish-honduras
- spanish-mexican
- spanish-modern
- spanish-nicaragua
- spanish-panama
- spanish-paraguay
- spanish-peru
- spanish-puerto rico
- spanish-uruguay
- spanish-venezuela
- swedish-finland
- swiss
- america
- britain
- china
- czech
- england
- great britain
- holland
- hong-kong
- new-zealand
- pr china
- pr-china
- puerto-rico
- slovak
- south africa
- south korea
- south-africa
- south-korea
- trinidad & tobago
- united-kingdom
- united-states
- UNICODE
- UTF-16LE
- UTF-8
- JanFebMarAprMayJunJulAugSepOctNovDec
- SunMonTueWedThuFriSat
- 700WP

- (8PX
- KERNEL32
- GAIsProcessorFeaturePresent
- e+000
- log10
- asin
- acos
- exp10
- modf
- Program:
- Runtime Error!
- <program name unknown>
- Microsoft Visual C++ Runtime Library
- - floating point support not loaded
- R6002
- - not enough space for arguments
- R6008
- - not enough space for environment
- R6009
- Please contact the application's support team for more information.
- This application has requested the Runtime to terminate it in an unusual way.
- - not enough space for thread data
- R6016
- - unexpected multithread lock error
- R6017
- - unexpected heap error
- R6018
- - unable to open console device
- R6019
- - not enough space for _onexit/atexit table
- R6024
- - pure virtual function call
- R6025
- - not enough space for stdio initialization
- R6026
- - not enough space for lowio initialization
- R6027
- - unable to initialize heap
- R6028
- - CRT not initialized
- R6030
- This indicates a bug in your application.
- - Attempt to initialize the CRT more than once.
- R6031
- - not enough space for locale information
- R6032
- This indicates a bug in your application. It is most likely the result of calling an MSIL-compiled (/clr) function from a native constructor or from DllMain.
- - Attempt to use MSIL code from this assembly during native code initialization
- R6033
- Please contact the application's support team for more information.
- An application has made an attempt to load the C runtime library incorrectly.
- R6034
- DOMAIN error
- SING error
- TLOSS error
- runtime error
- bad exception

- LC_COLLATE
- LC_MONETARY
- LC_NUMERIC
- LC_TIME
- !"#$%&\'()*+,-./0123456789:;<=>?@abcdefghijklmnopqrstuvwxyz[\\]^_`abcdefghijklmnopqrstuvwxyz{|}~
- am/pm
- Sunday
- Monday
- Tuesday
- Wednesday
- Thursday
- Friday
- Saturday
- January
- February
- March
- April
- June
- July
- August
- September
- October
- November
- December
- CorExitProcess
- =L9o<
- %D,3
- 0123456789abcdefghijklmnopqrstuvwxyz
- 0123456789abcdefghijklmnopqrstuvwxyz
- regular expression error
- invalid string position
- string too long
- COleDialog
- COleBusyDialog
- CCommonDialog
- COleDispatchException
- CFileException
- CCriticalSection
- CStdioFile
- CPtrArray
- CByteArray
- CMemFile
- CReBar
- DllGetVersion
- CToolBar
- CDockBar
- ImageList_Destroy
- CImageList
- CObArray
- CArchiveException
- CFile
- CInternetException
- CInternetFile
- CHttpFile
- CGopherFile
- CInternetSession
- CInternetConnection

- CHttpConnection
- CObject
- CStringArray
- AfxmReleaseManagedReferences
- CDialog
- CStatic
- CMenu
- CResourceException
- CUserException
- CClientDC
- CWindowDC
- CPaintDC
- CGdiObject
- CPen
- CFont
- CBitmap
- InitNetworkAddressControl
- InitCommonControlsEx
- InitCommonControls
- DISPLAY
- CWinThread
- CCmdTarget
- ImageList_GetImageInfo
- ImageList_Draw
- CFrameWnd
- CControlBar
- CWinApp
- CException
- CSimpleException
- CMemoryException
- CNotSupportedException
- CInvalidArgException
- COleException
- AntivirusProduct
- FirewallProduct
- AntiSpywareProduct
- SELECT * FROM
- GetWmiInfo
- ExecuteWmiQuery
- getOSVersion
- CWebBrowser2
- TRAY_ICON_MESSAGE_PROCESSOR_WND_CLASS
- SetStringKey
- RegDelnode
- RecurseOpenRegEx
- NULLABLE
- nothing
- CheckRegistryKeyExistance
- RegDelnodeRecurse
- Registry
- HKEY_CLASSES_ROOT
- HKEY_CURRENT_USER
- HKEY_USERS
- Key not found.
- Error opening key.
- /Setup.application
- caption

- ttbuid
- {"publisher":"
- "uid":"
- "campaign":"
- "usedBrowser":"ie",
- "caption":"
- "carrier":"
- "extra":{
- "requestHost":"
- "referer":"",
- "time":"",
- "userAgent":"",
- "osVersion":"",
- "browser":"ie"
- 0123456789abcdefghijklmnopqrstuvwxyz
- beimqu
- kyle
- butters
- eric
- stan
- 0123456789ABCDEF
- HEAD DOWNLOAD ERROR
- DownloadFile
- URL EMPTY
- DOWNLOAD ERROR
- 2000
- 2001
- dBrowser
- Proxy-authorization: Basic
- FILE
- HEAD
- POST
- WinInet html header error:
- File downloaded
- filename
- default.exe
- Content-Length
- Successful
- Invalid URL
- Invalid parameter
- Connection failed
- Timed out
- Not found
- Not authorized
- Disk/file error
- CMouseAction
- removeShortCut
- createShortCut
- getScriptNextOffer
- getDownloadPath
- changeDownloadPath
- openUrlOnBrowser
- minimizeWindow
- sendOfferException
- validator
- externalTrace
- addLog

- disableControlBoxButtons
- checkRunFile
- checkFile
- checkRegKey
- GetLanguage
- configurationCrypted
- checkMachineInfo
- close
- createUninstaller
- setWindowName
- printStates
- Invoke
- CImpIDispatch
- CImpIDispatch::Invoke
- Imposible load Document
- removeScript
- CallJScript2
- GetJScript
- InjectHtml
- Error InjectHtml
- SetDocument
- path:
- Software\\MaxPower
- ownerCheck
- ---File size getTotalSize---
- ---End File size getTotalSize---
- CheckFile
- getDownloadProgress
- getResponse
- startInstall
- ThreadFunc
- Accepted
- hideForm
- TrayMessage
- TrayIcon1_OnMessage
- ThreadFuncgetResponse
- showMessage
- reportTrace
- reportException
- CCustomBrowserDlg
- openUrlOnDefaultBrowser
- loaded
- Screen_Loaded
- invalid _N_type: %d
- [configData]
- data.exe
- GET PAYLOAD OK
- PARSED PAYLOAD OK
- NO is_hex_notation
- Error parsePayload
- SYSTEMDRIVE
- GetPathExe
- Finding temp path
- WQrite on temp path
- correct temp path created
- list<T> too long
- Error returnNewPayload

- _checkFile
- getTempPath
- WriteLogFile
- checkDirectory
- Files
- is_hex_notation
- 0123456789abcdefABCDEF
- DESKTOP
- INTERNET
- PROGRAMS
- CONTROLS
- PRINTERS
- PERSONAL
- FAVORITES
- STARTUP
- RECENT
- SENDTO
- BITBUCKET
- STARTMENU
- MYDOCUMENTS
- MYMUSIC
- MYVIDEO
- DESKTOPDIRECTORY
- DRIVES
- NETWORK
- NETHOOD
- FONTS
- TEMPLATES
- COMMON_STARTMENU
- COMMON_PROGRAMS
- COMMON_STARTUP
- COMMON_DESKTOPDIRECTORY
- PRINTHOOD
- ALTSTARTUP
- COMMON_ALTSTARTUP
- COMMON_FAVORITES
- INTERNET_CACHE
- COOKIES
- HISTORY
- WINDOWS
- PROGRAM_FILES
- PROGRAMFILES
- MYPICTURES
- PROFILE
- SYSTEMX86
- SYSTEM(X86)
- PROGRAM_FILESX86
- PROGRAMFILES(X86)
- PROGRAM_FILES_COMMON
- FILES_COMMONX86
- FILES_COMMON(X86)
- COMMON_TEMPLATES
- COMMON_DOCUMENTS
- COMMON_ADMINTOOLS
- ADMINTOOLS
- CONNECTIONS
- COMMON_MUSIC

- COMMON_PICTURES
- COMMON_VIDEO
- RESOURCES
- alnum
- alpha
- blank
- digit
- graph
- lower
- print
- punct
- space
- upper
- xdigit
- INSTALL ERROR
- @X-I
- INSTALL NOTCONFIRMED
- Version
- HKEY_LOCAL_MACHINE
- osname
- data
- Exception:
- Error ProcessStep
- Error setTimeInstallation
- Error getTimeInstallation
- setExitCode
- Error setExitCode
- getExitCode
- Error getExitCode
- getTotalSize
- Error getTotalSize
- getProgressDownload
- Error getProgressDownload
- setProgressDownload
- Error ProgressDownload
- totalFinish
- Error totalFinish
- setTotal
- DownloadInformation
- Error setTotal
- Navigate2 to: about:blank
- Navigate2
- OnInitDialog
- OnStartApplication
- BeforeNavigate2Explorer1
- DocumentCompleteExplorer1
- DocumentCompleteExplorer
- invalid map/set<T> iterator
- map/set<T> too long
- NewWindow2Explorer1
- ThirdPartyUrlBlockedExplorer1
- NavigateErrorExplorer1
- NavigateComplete2Explorer1
- DownloadCompleteExplorer1
- BeforeScriptExecuteExplorer1
- OnCtlColor
- externalClose

- OnClose
- CB_Close
- _CenterWindow
- OnSize
- OnGetDocInterface
- EnumChildProc
- OnPaint
- OnSysCommand
- _disableControlBoxButtons
- PropertyChangeExplorer1
- Start
- IsAnotherInstanceRunning
- CustomBrowser
- get payload
- PAYLOAD NOT FOUND
- Start_Application
- DoModal()
- InitInstanceError
- InitInstance
- Name :
- Line Get :
- GetPayload
- CustomBrouwser
- Exception
- CplusClosedNoTrack
- EXCEPTION_ACCESS_VIOLATION
- EXCEPTION_EXECUTE_HANDLER
-]ataDgifnoc[
- DEBUG
- 0123456789abcdef
- Not file, device, or folder
- Path not found
- pathToLink points to a path that is existing and not a directory
- error occurred while trying to create the pathToLink
- split
- CustomBrowserDlg
- raB3G
- s2ws
- ios_base::badbit set
- ios_base::failbit set
- ios_base::eofbit set
- Conversions
- bad cast
- true
- false
- OnProgress
- BindStatusCallback
- Unknown exception
- invalid vector<T> subscript
- vector<T> too long
- bad allocation
- T\\jo
- ONvAwMv
- FOv\\
- -v99.v|
- .v%9-vM7.v3
- -v\\9.va8.v

- 8.vCE.v
- =.v8
- 1v]7.v
- 3.vF
- $v99%vO
- ovhuv
- hp7H
- ha7H
- hV7H
- hL7H
- hB7H
- h87H
- h$7H
- h.7H
- hx6H
- hm6H
- hb6H
- hW6H
- hM6H
- hC6H
- h96H
- h/6H
- h%6H
- h{5H
- hq5H
- hg5H
- h]5H
- hS5H
- hI5H
- h?5H
- h55H
- h+5H
- h!5H
- hw4H
- hm4H
- hc4H
- hY4H
- hO4H
- hE4H
- h;4H
- h14H
- h'4H
- h\t4H
- hs3H
- hi3H
- h}3H
- hK3H
- hA3H
- h_3H
- h73H
- hU3H
- h-3H
- h#3H
- 9F t
- Y|R9
- u`9]
- _^[u

- SVW3
- 5dCH
- QQSV3
- 0K;]
- ;9u
- K<5}
- u\t9E
- u\t9p
- Ar\tf
- Ar\tf
- Ar\tf
- Ar\tf
- t(9u
- hXaJ
- ;t0;
- u99u
- VW9]
- r"9U
- r"9U
- t 9]
- t_8]
- tA9]
- t\t9]
- u!f;
- r0f;H
- 6f;H
- tH9]
- r0f;p
- 6f;p
- ti9]
- t(9u
- h8aJ
- =@AH
- ;t0;
- <8=u
- t VV9u
- u#9u
- WVU3
- @tH9
- 9] t
- X 9}
- SVW3
- WSj0
- 90tW
- @u^V
- r 8^
- ~%9M
- FFf9
- FFf9
- u%\tU
- =dAH
- @h?9G
- Vj@h8
- u\t9F
- u49^
- ,aB<
- v$;5

- FlPj9
- FhPj8
- FdPjO
- FLPjI
- F<PjE
- F8PjD
- F4Pj/
- F0Pj.
- Pj1Q3
- 9] SS
- ^[_3
- 9w#k
- Sj0[
- 9u$u
- 9]$u
- t\tAA
- UVWS
- L$,3
- >=upF
- u'\t}
- uF\t}
- tEHt1
- tC9]
- tl9]
- h8`J
- u09u
- VVhU
- Af#E
- Pf95t
- Pf95
- >:u8FV
- 0Wh4
- 0SVW
- SVWUj
- ,0GG
- uL9=8
- uaVj
- =xAH
- t3h4tH
- uNSW
- o~pf
- ov`f
- onPf
- of@f
- o^0f
- oV f
- 0A@@Ju
- u+9u
- ueSj
- h8^J
- Vh$IG
- WSj0
- >If90t
- 90tV
- @u^V
- |-;E
- Wj0V

- 80t.
- tNIt?It0It
- tqJtE
- WSj0
- 90tN
- j0Xf
- WSj0
- 90tN
- j0Xf
- t&:a
- 5\\BH
- h$\tI
- h,\tI
- h8\tI
- hD\tI
- 5tBH
- 5tBH
- 5tBH
- @@f9
- @@f9
- t$9U
- 8"u8
- "u\t3
- S99t
- <v8V
- u&h8;
- 8csm
- tH;E
- 1SSj
- t!F9]
- uH9]
- f93u
- t1SW
- SVW3
- r,9Y
- tR99u2
- 9>u&
- >MOC
- Hu4j
- taSV
- 9csm
- h0\\J
- 8csm
- =MOC
- >CuW
- ,uRP
- <.u4
- Wj6Y
- 5LBH
- u,9E
- u,9E
- ~S8]
- @@8X
- ~-8]
- 9] u
- t)9]
- 9]$SS

- 9] u
- u8SS3
- u!9u
- AABB
- u1hd
- WVS3
- IGG;
- AA@3
- 0;1t|
- 9csm
- t&Ku;
- AAFFf;
- SVW3
- @A;E
- tF+u
- YY8]
- 8csm
- u+9u
- u)jAXf;
- 7GG9]
- @@f90u
- f93t
- YY;E
- }19u
- @uwS
- t29u
- t79u
- t!9}
- u 9]
- tBF9]
- twF3
- <'tE
- SV9}
- teHtFHt&Hu;
- 98tl
- SV9}
- tIHt$
- t)9u
- t$9}
- SVW3
- t/9U
- 98t^
- @WuyV
- @uwV
- h8XJ
- @uwV
- ^_[3
- wIVSP
- |!=2
- tfVU
- SVWU
- VC20XC00U
- AAf9
- 9}(v
- 9} v
- 9u wx3
- 9u(v'VSj

- 9E vLPQj
- 9}(u
- >:u7;
- f9>t
- 9} tL9}$uB9}(uB3
- 9} uS
- t]9}
- tn9}
- SVW3
- BG;U
- tR9]
- @@Iu
- uZ9]
- f99u
- f99u
- f99u
- t=f99t8C;]
- SVW3
- Ar\tf
- Ar\tf
- t8f;
- Ar\tf
- Ar\tf
- AAFFf;
- AAKu
- f99t
- SVW3
- @AA;E
- = AH
- |%=2
- 8"u5
- 8"uk
- tG9}
- (SV3
- -u?;
- -u.=
- uXj4
- hHkI
- PX9]
- 69^0t
- =8EH
- ;F<ve9^0ue
- v49}
- ,9~(t
- ;F4w
- u)VW
- 58EH
- %8GH
- u09~
- tof;
- uw)t
- w.tU
- E\t+X
- Ar_f
- Ar5f
- >%uK
- 9^@u1jD

- 5$EH
- t'W3
- u<9~
- 9~ t
- r5;N
- 9~$t
- F W3
- u;9M
- 9X w
- u(;M
- u/9F
- h@4E
- u*hP
- u`SV
- tJh@4E
- u@Vj
- QQV3
- j8hH
- Pj8hH
- 5x@H
- joh
- Pjoh
- FFJu
- 9~ tK
- 9~<u;h
- W8_^]
- ;~4rH
- F8SW
- ;F,u
- td9~<u_
- t+9~
- h`IJ
- h@IJ
- t$9C0t
- u\tIQ
- ~ 9^0u(
- F(;F0u
- uG9~
- ~8_^
- ~$9~
- N8SW
- F89x
- 9~8ucj
- ^49}
- tj9~8u@j
- 9~Xt
- ;F u
- 9~ t
- 9^Xt
- 9F t
- j0[S
- @@j1
- tJh@4E
- tJh@4E
- tJh@4E
- p,;4
- ADV3

- 0PPQ
- ADVW
- 59pPu
- 8_^]
- t+9HPu
- t19}
- 9_Lt?
- G;~0r
- ^(9~0v
- 9~$u
- PhF;u
- 9Apu
- 9Ahu
- 9^tt
- 9plu
- 9~Htc9~
- QSVW3
- L8$;
- tm9^
- 9^8t
- G;~8|
- 9^8~
- 9^@t83
- 9^$u
- t'9u
- u0j\\
- =@EH
- 9XPth
- u;Sj
- t{9}
- =333
- 4Y;{
- u%9{
- 4Y;s
- 4OYu
- 4OYu
- ;^8|
- F@9^8~&3
- F<9^
- 9^8~
- G;~8|
- 9^8~1
- W9^@t;3
- 9^Ht
- QVW3
- t3Ht9
- tRHtA
- 9FDu
- u$9E
- t8Ht0Ht)Ht"HuO
- t:9FDu5
- 9Q8t
- 9QHt
- tq9xPu
- F 9pl^u
- ~t9}
- 9~tt

- N<+F0+N4
- |(9]
- s0PS
- tc9]
- sP|1
- C0PPQ
- 5HFH
- Ch#E
- F<+F4
- N8+N0
- Pl9}
- 9~tu
- 9F$t
- @0F;
- f;A0
- CPR3
- u9!E
- 8M8u
- 4OYu
- 5lFH
- u:Sj
- 9Btu
- u!SVW
- @u&;u
- @f9E
- 9{u
- ^f99u
- t[9u
- WuBj
- t\t9APu
- 9FPt
- QSVW3
- u.9}
- u39}
- 97_u
- u=j0^VP
- f95t
- @uZS
- 9p u
- 9p u
- ;G u
- u8h0
- Ht;O u
- t\t9p(u
- 9p u
- 9VLt
- Q8_^]
- Q4_^]
- Q0_^]
- =8EH
- 5 FH
- tR9}
- u*9} t
- PWha
- 9~Pu\tP
- 9~Pt
- 9~Pu

- F W3
- t7j0
- ^<tI
- _ 9w$u
- t39w u&
- 0SVW
- j hU
- tJh@4E
- tb9}
- u_9}
- 5dDH
- hh1J
- hH1J
- A(VW
- A(VW
- Q8_^]
- Q4_^]
- Q0_^]
- VW9]
- tU9W
- tL9W
- PVj0
- VWu)
- W9^,t
- 9X t
- t"9^ u
- ro=
- 9p$ty
- tA9wht<
- ;CTu
- tB9~
- ;G u
- t.9^
- u>9E
- E S3
- j0^V
- t*9E
- QVW3
- 9p u
- h8,J
- qp9E
- A<@t
- u!9]
- uuSW
- u~f;
- 9~ u
- 9p u
- 54DH
- 9p u*
- tV9_ uQ
- tYj0
- 9HhtK9M
- ;F u
- 98t6
- tQS3
- ;NPu
- j _W3

- h@eC
- FtW3
- u\t9Z
- 9VXu
- ~>9E
- Qh4*J
- tGf98tBV
- Ph4VH
- Ph4VH
- VPh4
- RSj0
- QVW3
- 8:uf
- ~(t1
- 8A$u
- 0SV3
- 9s\\t
- ED_^d
- h4VH
- 9_^[]
- AACCN
- t!9E
- FFJu
- QQW3
- QQW3
- t2WP
- 5x@H
- 0SVW
- Ht\tHu
- Ht\tHu
- QQW3
- SVW3
- <SV3
- LSV3
- SVW3
- 0YY^]
- QQW3
- SVW3
- SVW3
- C9](u
- E$Ph
- E$Ph(
- Ph4VH
- 4SV3
- upPSS
- E`Ph4VH
- uTPSS
- GWh4
- SSSS3
- E`Ph4VH
- 2t7Ht-
- tCHt6
-)wit`
- QVW3
- =8EH
- P ;E
- h4VH

- h4VH
- h4VH
- SVW3
- SVW3
- v0Sh
- SVW3
- 4SV3
- 2t7Ht-
- tCHt6
-)wit`
- Gp9X
- 9] t
- 9] t
- 9] t
- 9] t
- 9] t
- 9] t
- 9] t
- 9] t
- 9] t
- 9] t
- 9] t
- 9] t
- 9] t
- 9] t
- 9] t
- 9] t
- 9] t
- 9] t
- 4SVW
- u(9}
- |1(P
- @t-9}
- E ^t
- E ^t
- E ^t
- <0|6
- <0|6
- <0|R
- t5Kt
- u&Wj;
- <0|W
- t1Ot
- <Xu
- <0u]
- hXwI
- t 9A
- QSV3
- Wh(aH
- SVW3
- ~JBu
- ~Jbu
- ~L]u
- ~L^u
- ~L-uw
- t\tHu
- u*j
- dSVW3

- 4SVW
- 4SVW
- QQSV3
- QQSV3
- ~J\\u
- ~L?u
- ~L}u
- FLW3
- 0^[]
- Z<xu
- hXwl
- ;s9VQ
- hXwl
- u'j
- SVW3
- 9^Lt
- F 98u
- tk9]
- 9^Ltt
- 9^<u
- 9~<u
- HHty2
- ui9}
- 9~<u
- ~L?uM
- ~L)u
- FL;E
- tv9^
- 9~ u@j
- 8)t
- 8(t-
- t19M
- u)j
- QQW3
- QQW3
- 7_^]
- <9~"
- t <0|
- LSV3
- F;u |
- u-9}
- @SVW3
- u8Vh0
- h4VH
- h4VH
- h4|H
- h4}H
- h0~H
- h8~H
- QQV3
- hLuH
- hluH
- h4vH
- SVW3
- Su,Wj
- 5$CH
- 5<CH

- 5h@H
- ur9]
- SW3
- >h4tH
- 5LCH
- u\t9~(u
- =8EH
- QVW3
- h8qH
- E`PS
- EDPS
- h4pH
- h|oH
- E(PS
- h4oH
- h\\oH
- h|oH
- Ph4VH
- u/SW
- u/SW
- hHkI
- hHkI
- ,;1u
- t7;q
- ,;1u
- t7;q
- 0h(aH
- 0h(aH
- h0lH
- hPiH
- u/SW
- hHkI
- ,;1u
- t7;q
- HuXWh
- h8]H
- t4^[
- h0eH
- h0eH
- hXeH
- hdeH
- 0SVW
- h0cH
- u<9]
- h(aH
- SQ+E
- t(9u
- @t-9]
- zuH3
- h0WH
- HtAH
- SVW3
- Vh8QH
- 8f;9u
- E SP
- $9] t
- 8SVW

- 4SVW
- 4Q^]
- tlSVP
- 0SVW
- @t99]
- 0)M$
- <Xu
- u0jeW
- u0PW
- u*9]
- u j0
-]$j0
- %9] u
- F09^(u
- hXwI
- hXwI
- hXwI
- 0@@f
- G4)0
- ~+9M
- G0)0
- ~+9u
- #ASVW
- tuWj
- F uE
- 9Q<s
- 9A<s
- 9q<s
- 9y<v
- FYY;u
- FYY;u
- 4SVW
- 4SVW
- h OH
- hLOH
- hlOH
- 4SVW
- t 9A
- 8[_^]
- ;s9VQ
- YY;E
- 6#0W
- SVW3
- hHkI
- h|iI
- @.reloc
- @.data
- `.rdata
- .text
- RichJ
- !This program cannot be run in DOS mode.
- MS Shell Dlg
- MS Shell Dlg
- MS Shell Dlg
- (null)
- H
- h((((H

- (((((H
- @./\\
- .CHM
- .HLP
- Df:\\dd\\vctools\\vc7libs\\ship\\atlmfc\\src\\mfc\\array_s.cpp
- commctrl_DragListMsg
- Afx:%p:%x
- Afx:%p:%x:%p:%p:%p
- @f:\\dd\\vctools\\vc7libs\\ship\\atlmfc\\src\\mfc\\winfrm.cpp
- %s%s.dll
- ntdll.dll
- yWQL
- {"os":"
- ","sp":"
- ","ar":"
- t","net":"
- n","lan":"
- %s (%s:%d)
- @%s (%s:%d)
- HKCR\\
- CHKCC\\
- Rhttps://
- User-Agent: Mozilla/5.0 (Windows NT 6.1; WOW64) AppleWebKit/537.36 (KHTML, like Gecko) Chrome/37.0.2062.120 Safari/537.36
- tCallJScript
- {"os":"","osname":"","ar":"","net":"","av":"","fw":"","as":"","lan":""}
- </script>
-
- </body>
- </html>
- __dmp__
- .cmd
- ","TP_Sandbox_USER":"
- ","TP_Sandbox_PATH":"
- ","TP_VM_WMI":"
- ","TP_VM_REG":"
- ","TP_VM_hook":"
- ","TP_VM_files":"
- ","TP_Wine":"
- ","TP_VPN_WMI":"
- ","TYPE":"
- {"msg":";
- ","jscript":"
- ","lno":"
- ","trace":"
- ","method":{"
- ","method":"
- {"msg":"
- ","url":"
- ","av":"
- ","fw":"
- ","as":"
- ?ctrak
- hstart
- Track=
- .lnk
- HCATCH!
- jjjjj

- <0=D=H=L=P=T=X=\\=`=d=h=l=p=
- <$<,<4<<<D<L<T<\\<d<l<t<|<
- >,>P>p>
- =<=\\=
- <D<`<
- ;,;H;
- :D:`:
- >$>@>X>h>
- =$=<=T=
- <4<X<p<
- ;$;<;H;L;T;X;t;
- :$:L:
- ?,?0?P?p?
- >0>P>p>
- = =$=,=@=`=|=
- < <(<,<D<H<X<|<
- ; ;@;`;
- :8:T:X:x:
- ?$?H?T?\\?t?
- = >(>0>D>\\>h>p>
- = =8=@=T=d=l=
- <$<D<L<`<h<
- ;(;0;<;\\;d;p;
- :4:@:`:l:
- ? ?(?0?8?@?H?T?|?
- >8>@>H>P>X>`>h>p>x>
- < =,=L=T=\\=h=
- < <(<4<<<`<t<
- ;0;<;\\;h;
- 9(:0:T:h:p:x:
- ?,?4?<?D?L?T?`?h?
- >$>D>L>`>h>
- =0=8=@=L=l=t=
- <P<p<x<
- ;0;<;\\;h;
- :@:H:L:P:T:X:`:
- ?0?<?\\?h?
- >$>,>8>X>d>
- = =(=4=T=\\=d=l=t=|=
- <(<H<P<X<`<h<p<
- ;$;,;<;D;L;T;\\;d;p;
- :$:,:<:P:\\:d:
- ?(?L?X?`?
- ><>H>P>p>
- =4=@=H=h=
- <,<8<@<`<
- ;$;0;8;X;|;
- :(:0:T:h:
- ? ?,?L?T?\\?d?l?t?|?
- >$>,>4><>D>L>T>\\>d>t>|>
- =$=,=4=<=D=L=T=\\=d=l=t=|=
- <$<,<4<<<D<L<\\<p<|<
- ;$;,;4;<;D;L;d;t;|;
- :(:0:8:H:T:\\:
- ?$?,?4?<?D?L?T?\\?d?l?x?
- >$>,>4><>D>L>T>\\>d>l>t>|>
- = =(=0=8=@=H=P=X=`=h=p=x=

- < <(<0<8<D<d<l<t<|<
- ; ;,;L;X;x;
- :,:8:X:`:h:p:|:
- ?4?<?D?L?T?\\?h?
- > >(>0>8>@>H>P>\\>|>
- =$=D=L=T=\\=d=l=t=|=
- < <@<H<P<X<`<h<p<x<
- ;$;<;L;T;\\;d;l;t;|;
- : :(:0:8:@:H:P:X:`:h:p:
- ?$?,?4?<?D?L?T?\\?d?l?t?
- >4>H>T>\\>|>
- =(=L=X=`=
- < <(<0<8<@<H<P<X<`<h<p<x<
- ;4;<;D;L;T;\\;d;l;t;|;
- : :(:0:8:@:H:P:\\:|:
- ?@?L?T?t?
- >(>0><>d>t>
- < =,=4=L=X=
- <$<D<P<p<|<
- ;<;H;P;h;t;
- :(:<:H:P:h:x:
- ?(?4?T?`?
- = >,>4>L>X>x>
- =,=8=X=`=l=
- <(<H<T<t<
- ;0;8;@;H;P;X;`;h;p;x;
- 9 :@:H:P:X:`:h:p:x:
- ?$?D?P?p?x?
- >4>@>`>h>t>
- = =8=@=P=`=h=p=x=
- < <(<8<H<P<X<`<p<
- ; ;0;8;@;H;X;l;x;
- : :,:4:L:T:d:t:|:
- ?$?,?4?<?D?T?p?x?
- >$>,>P>d>|>
- = =(=0=8=@=H=P=`=h=p=x=
- <(<4<<<d<l<t<|<
- ;0;<;D;l;t;|;
- :@:T:|:
- ?$?,?4?<?D?L?T?`?
- >$>,>4><>D>L>T>\\>h>
- = =@=L=l=t=
- <(<8<D<L<p<
- ;$;,;4;@;h;|;
- :8:D:L:d:p:
- ?(?T?\\?
- >4>H>`>l>t>
- =$=0=P=\\=|=
- <(<H<T<t<
- ;(;0;D;L;T;\\;`;d;l;
- : :L:T:x:
- >$>(>8><>@>H>`>p>t>
- = =8=H=L=P=T=X=\\=`=t=x=
- < <8<<<T<d<h<l<
- ; ;$;(;0;H;X;\\;l;p;t;x;
- :$:(:,:@:D:T:X:\\:d:|:
- ? ?0?4?D?H?L?T?l?|?

- >(>8><>L>P>T>X>`>x>
- = =8=H=L=\\=`=d=h=p=
- <,<0<4<<<T<d<h<x<|<
- ;(;,;0;D;H;X;\\;`;d;h;l;t;
- :,:0:@:D:H:L:T:l:|:
- ?$?(?@?P?T?X?`?x?|?
- > >8>H>L>\\>`>d>l>
- =4=D=H=X=\\=l=p=x=
- <$<<<L<P<`<d<h<p<
- ;,;0;@;D;H;L;T;l;p;
- :4:D:H:X:\\:`:d:h:p:
- ?(?,?<?@?D?L?d?t?x?
- >4>D>H>X>\\>`>h>
- = =0=4=<=T=d=h=x=|=
- <,<<<@<P<T<X<\\<`<d<l<
- ; ;8;H;L;\\;`;d;h;l;t;
- : :$:(:0:H:L:d:t:x:|:
- ? ?$?4?8?<?@?H?`?p?t?
- > >(>@>D>\\>l>p>
- : :$:(:,:0:4:8:<:@:D:H:L:P:T:X:\\:`:d:h:l:p:t:x:|:
- < <$<(<,<0<4<8<<<@<D<H<L<P<T<X<\\<`<d<h<l<p<t<x<|<
- ; ;0;@;D;H;L;P;T;X;\\;`;d;h;l;p;t;x;|;
- : :$:(:,:0:4:8:<:p:
- ?(?,?0?4?D?T?`?d?h?l?p?t?x?|?
- > >$>(>,>0>4>8><>@>D>H>P>T>X>\\>`>d>h>l>p>t>x>|>
- <$<0<4<8<<<@<D<H<L<P<T<X<\\<`<d<h<l<p<t<x<|<
- :L;\\;t;
- 94:D:P:T:X:\\:l:p:t:x:
- ? ?$?(?,?0?4?8?<?@?D?H?L?P?T?X?\\?`?d?h?l?p?x?|?
- >$>4>@>D>H>L>P>T>X>\\>`>d>h>l>p>t>x>|>
- =(=4=8=D=T=`=p=|=
- <$<(<H<L<h<l<
- ; ;$;(;,;0;4;8;<;@;D;H;L;P;T;X;\\;`;d;h;l;p;t;x;|;
- : :0:4:8:<:@:D:H:L:P:T:X:\\:`:d:h:l:p:t:x:|:
- ? ?$?(?,?0?4?8?<?@?D?H?L?P?T?X?\\?`?d?h?l?p?t?x?|?
- ;4<8<<<H<L<
- :$:4:D:`:d:h:l:p:
- < <$<(<,<0<4<8<<<@<D<H<L<P<T<X<\\<`<d<h<l<p<t<x<|<
- < <$<(<,<0<`=d=h=l=p=t=x=
- :0;4;8;<;@;D;H;L;P;T;X;\\;`;d;h;l;p;t;x;|;
- : :,:8:h:l:p:t:x:|:
- < <$<(<,<0<4<8<<<@<D<H<L<P<T<X<\\<`<d<h<l<p<t<x<|<
- ; ;$;(;,;0;4;8;<;@;D;H;L;P;T;X;\\;`;d;h;l;p;t;x;|;
- 9D:H:L:P:T:X:`:d:h:l:p:t:x:|:
- > >$>(>,>0>4>8><>
- = =$=(=,=0=4=8=<=@=D=H=L=P=T=X=\\=`=d=h=l=p=t=x=|=
- < <$<(<,<0<4<8<<<@<D<H<L<`<d<h<l<p<t<x<|<
- ;\\;`;d;h;l;p;t;x;|;
- 94:8:<:@:D:H:L:P:T:X:\\:`:d:h:l:p:t:x:|:
- ?"?(?,?2?6?<?@?E?J?O?T?Y?^?c?h?m?r?~?
- >%>1>;>G>Q>]>g>s>}>
- =)=3=?=I=U=_=k=p=z=
- <'<3<8<B<N<S<]<i<n<x<
- ;%;*;4;@;E;O;[;`;j;v;{;
- :&:2:7:A:M:R:\\:h:m:w:
- <%=I=v=
- : ;c;

- >P?{?
- >0>S>~>
- >N?X?b?t?
- ; ;C;
- >5??ʔ?|?
- =.>_>
- :#:F:q:
- <%=H=
- <%=x=
- <+<@<]<o<
- ?*?D?V?`?
- ;";4;I;[;m;w;
- :(:<:P:d:n:
- <.<S<j<
- 9{:q;y;,<
- ;\t<)<
- :c;v;
- <V<g>y>
- >F>O>h>
- ='=i=r=
- :T:y:&<e<
- :*>.>2>6>:>>>B>F>J>N>R>V>
- <!=-=9>
- <7<G<t<|<
- :\t;);I;
- ;};]<
- =!='=C>
- <)=C=L=8>=>O>
- <*<@<
- :`:;;s;
- <\t=%=.=4===B=Q=x=
- :):`:
- <#<(<1<><D<^<o<u<
- ;!;0;9;F;Q;c;v;
- = =$=(=,=0=6=A=Y=
- <"<H<c<j<s<|<
- 9*:P:8<f>j>n>r>v>z>~>
- >$>(>,>0>4>8><>@>
- =f=q=
- <=<c<
- ;&;.;6;B;f;n;
- :#:(:5:C:I:V:v:|:
- >2?=?G?X?c?
- ; <E<j<}<
- ;S;k;v;
- ?(?W?
- >#>0>T>f>t>
- 9[:><n<
- ???J?m?
- >%>1>h>q>}>
- <K=]=g=q=
- =">[>
- <q<|<
- ;\\<d<|<
- :/:]:
- <2=T>w>
- ;V<t<

- ?W?d?
- =C>K>^>i>n>~>
- <^<d<h<l<p<
- ;O;h;o;w;|;
- =D>V>(?2???Z?a?y?
- ?(?.?9?>?N?^?r?
- :t:{:
- >d?h?l?p?t?x?|?
- =:>@>I>
- >L?Q?\\?n?s?~?
- >!?h?
- <F<[<
- ;5;=;G;L;T;a;h;t;
- :":&:*:.:2:6:?:E:N:W:a:k:u:
- <G?O?_?
- ? ?*?0?6?Q?s?
- :%:V:
- =6>S>c>
- >#?F?r?
- <:<R<
- >g>o>R?v?
- <F<d<n<
- ?C?H?M?
- =9=F={=
- :-;K;a;
- :*:?:]:
- <*=.=2=6=:=>=B=F=J=N=i=q=w=|=
- :%;N;[;
- 9!:+:5:?:I:S:_:p:{:
- =N?c?
- 8 :C:R:
- :';@;Y;r;
- =&>z>
- >/>E>P>e>z>
- :`;m;
- ;*<a<f<
- :4:S:v:
- ="=&=*=.=2=6=:=>=B=F=J=N=R=V=Z=^=b=f=j=n=r=v=z=~=
- >n>y>~>
- <N=S=n=
- :O;_;f;m;7<v<
- ;&<`<
- ;4;F;Q;
- :F:i:w:0;w;
- =(=;=k=
- :B::;Y;g;
- =&>;>F>\\>e>
- <J=\\=
- ;"<O<f<w<
- >?>V?f?
- :"<2<@<
- :):k:y:
- 9G:m:`;
- =J=)?
- :A;[;`;e;~;
- :E:P:a:l:}:
- ?)?7?A?^?r?

- >(>B>G>Q>V>[>`>
- ;N<d<z<
- ?B?T?z?
- ;Q;t;
- ;;;"<2<=<C<U<
- ;_<j<
- ?,?:?M?b?
- >C?I?[?s?
- =D=_=
- ::;@;~;
- >=>C>
- >B?j?y?
- ;J<]<
- <N=b=
- :/;4;?;
- =,=D=S=m=
- >J>]>
- ?"?4?]?
- =/=Z={=C>
- >+?v?
- ?%?r?
- =<>r>
- <)=/=l=
- ;'<<<B<H<X<_<
- ;";&;E;T;`;w;};
- 8(:>:T:j:
- ?>?D?
- =&>@>U>
- <q=&>
- ;6<\\<|<
- :#:S:
- >)???D?
- >*>K>
- ;";C;L;|;
- ?T?i?v?
- =$>L>^>
- =C=V=[=
- 9":]:v:
- ?5?^?t?
- >#>>>C>
- <*<X<n<
- ?'?`?e?
- >J>_>d>v>
- <U<==O=T=k=
- :?;*<f<
- :":K:b:i:
- ;S<,=
- ;X<j<
- <.<R<
- >/>B>^>x>
- =!=:=R=v=
- <;<X<"=w=
- >)>?>]>c>
- <4=J=`=v=
- ;,<B<X<n<
- ;.;S;
- :0:5:T:`:y:

- >,>V>B?
- >.>>>N>^>o>
- >M>`>
- :%;;;J;
- >,>H>U>f>
- ;w<}<
- >C?Y?o?
- =>>T>j>
- =>=T=j=
- ;%<8<s<
- ;*;T;
- >!>&>y>
- <E<X<g<$>5>S>
- ;#;>;v;
- ?*?E?r?
- >9>?>D>N>S>`>s>x>
- =4=:=M=R=\\=a=
- <"<@<F<K<U<Z<e<x<}<
- ; ;6;L;j;p;
- :#:A:G:_:d:w:
- <G=}=
- ?5?;?P?U?_?
- =2>K>P>`>v>{>
- <\t=_=
- ;/;F;
- 9&:\\:{:
- =?>G>M>
- ;G;P;
- <<=k=x=
- ?M?Z?n?
- :(:<:
- ?M?_?
- <W=f=
- ?&?/?@?J?!?|?
- ;N<b<w<}<
- :K;];
- :R:d:
- ;*;H;'<~=
- PAPADDINGXXPADDINGPADD
- (..R
- LKN+
- YYYG[]]*i-%
- mZP]\\
- VWV#:::
- vvx(rqs
- ^ifpfnm
- FDGpOMP
- T\\ZY
- NNNDLML
- FCBDURR
- KHKDKHK
- FDFDFEF
- HHHDHHH
- KKODc`d

- KMODccc
- JJJDJJJ
- EFKD\\[^
- HJFDHJF
- @EGD[\\Y
- KKKDJJJ
- @FKD[]]
- HFJDHFJ
- JKJDJJJ
- JJJDJJJ
- Dqsr
- KJKDJJJ
- DDBDEDC
- FB@DFCA
- PHJDNGI
- "wx{
- SWX>UYZ
- lmmh
- ?Z]S
- T&*$
- D
- yyy]yyy
- |w{>
- hjnj
- sTKAK"KBK
- Y]Yjqqp
- wwww
- wwww
- var CryptoJS=CryptoJS||function(u,p){var d={},l=d.lib={},s=function(){},t=l.Base={extend:function(a){s.prototype=this;var c=new s;a&&c.mixIn;(a);c.hasOwnProperty("init")||(c.init=function(){c.$super.init.apply(this,arguments)});c.init.prototype=c;c.$super=this;return c},create:function(){var a=this.extend();a.init.apply(a,arguments);return a},init:function(){},mixIn:function(a){for(var c in a){a.hasOwnProperty(c)&&(this[c]=a[c])}a.hasOwnProperty("toString")&&(this.toString=a.toString)},clone:function(){return this.init.prototype.extend(this)}},r=l.WordArray=t.extend({init:function(a,c){a=this.words=a||[];this.sigBytes=c!=p?c:4*a.length},toString:function(a){return(a||v).stringify(this)},concat:function(a){var c=this.words,e=a.words,j=this.sigBytes;a=a.sigBytes;this.clamp();if(j%4){for(var k=0;k<a;k++){c[j+k>>>2]|=(e[k>>>2]>>>24-8*(k%4)&255)<<24-8*((j+k)%4)}}else{if(65535<e.length){for(k=0;k<a;k+=4){c[j+k>>>2]=e[k>>>2]}}else{c.push.apply(c,e)}}this.sigBytes+=a;return this},clamp:function(){var a=this.words,c=this.sigBytes;a[c>>>2]&=4294967295<<32-8*(c%4);a.length=u.ceil(c/4)},clone:function(){var a=t.clone.call(this);a.words=this.words.slice(0);return a},random:function(a){for(var c=[],e=0;e<a;e+=4){c.push(4294967296*u.random()|0)}return new r.init(c,a)}}),w=d.enc={},v=w.Hex={stringify:function(a){var c=a.words;a=a.sigBytes;for(var e=[],j=0;j<a;j++){var k=c[j>>>2]>>>24-8*(j%4)&255;e.push((k>>>4).toString(16));e.push((k&15).toString(16))}return e.join("")},parse:function(a){for(var c=a.length,e=[],j=0;j<c;j+=2){e[j>>>3]|=parseInt(a.substr(j,2),16)<<24-4*(j%8)}return new r.init(e,c/2)}},b=w.Latin1={stringify:function(a){var c=a.words;a=a.sigBytes;for(var e=[],j=0;j<a;j++){e.push(String.fromCharCode(c[j>>>2]>>>24-8*(j%4)&255))}return e.join("")},parse:function(a){for(var c=a.length,e=[],j=0;j<c;j++){e[j>>>2]|=(a.charCodeAt(j)&255)<<24-8*(j%4)}return new r.init(e,c)}},x=w.Utf8={stringify:function(a){try{return decodeURIComponent(escape(b.stringify(a)))}catch(c){throw Error("Malformed UTF-8 data")}},parse:function(a){return b.parse(unescape(encodeURIComponent(a)))}},q=l.BufferedBlockAlgorithm=t.extend({reset:function(){this._data=new r.init;this._nDataBytes=0},_append:function(a){"string"==typeof a&&(a=x.parse(a));this._data.concat(a);this._nDataBytes+=a.sigBytes},_process:function(a){var c=this._data,e=c.words,j=c.sigBytes,k=this.blockSize,b=j/(4*k),b=a?u.ceil(b):u.max((b|0)-this._minBufferSize,0);a=b*k;j=u.min(4*a,j);if(a){for(var q=0;q<a;q+=k){this._doProcessBlock(e,q)}q=e.splice(0,a);c.sigBytes-=j}return new r.init(q,j)},clone:function(){var a=t.clone.call(this);a._data=this._data.clone();return a},_minBufferSize:0});l.Hasher=q.extend({cfg:t.extend(),init:function(a){this.cfg=this.cfg.extend(a);this.reset()},reset:function(){q.reset.call(this);this._doReset()},update:function(a){this._append(a);this._process();return this},finalize:function(a){a&&this._append(a);return this._doFinalize()},blockSize:16,_createHelper:function(a){return function(b,e){return(new a.init(e)).finalize(b)}},_createHmacHelper:function(a){return function(b,e){return(new n.HMAC.init(a,e)).finalize(b)}}});var n=d.algo={};return d}(Math);(function(){var u=CryptoJS,p=u.lib.WordArray;u.enc.Base64={stringify:function(d){var l=d.words,p=d.sigBytes,t=this._map;d.clamp();d=[];for(var r=0;r<p;r+=3){for(var w=(l[r>>>2]>>>24-8*(r%4)&255)<<16|(l[r+1>>>2]>>>24-8*((r+1)%4)&255)<<8|l[r+2>>>2]>>>24-8*((r+2)%4)&255,v=0;4>v&&r;+0.75*v<p;v++){d.push(t.charAt(w>>>6*(3-v)&63))}}if(l=t.charAt(64)){for(;d.length%4;){d.push(l)}return d.join("")},parse:function(d){var l=d.length,s=this._map,t=s.charAt(64);t&&(t=d.indexOf(t),-1!=t&&(l=t));for(var t=[],r=0,w=0;w<l;w++){if(w%4){var v=s.indexOf(d.charAt(w-1))<<2*(w%4),b=s.indexOf(d.charAt(w))>>>6-2*(w%4);t[r>>>2]|=(v|b)<<24-8*(r%4);r++}}return

p.create(t,r)},_map:"ABCDEFGHIJKLMNOPQRSTUVWXYZabcdefghijklmnopqrstuvwxyz0123456789+/="}})();(function(u){function
p(b,n,a,c,e,j,k){b=b+(n&a;|~n&c;)+e+k;return(b<<j|b>>>32-j)+n}function d(b,n,a,c,e,j,k){b=b+(n&c;|a&~c)+e+k;return(b<<j|b>>>32-j)+n}function
l(b,n,a,c,e,j,k){b=b+(n^a^c)+e+k;return(b<<j|b>>>32-j)+n}function s(b,n,a,c,e,j,k){b=b+(a^(n|~c))+e+k;return(b<<j|b>>>32-j)+n}for(var t=CryptoJS,r=t.lib,w=r.
WordArray,v=r.Hasher,r=t.algo,b=[],x=0;64>x;x++){b[x]=4294967296*u.abs(u.sin(x+1))|0}r=r.MD5=v.extend({_doReset:function(){this._hash=new
w.init([1732584193,4023233417,2562383102,271733878])},_doProcessBlock:function(q,n){for(var a=0;16>a;a++){var
c=n+a,e=q[c];q[c]=(e<<8|e>>>24)&16711935|(e<<24|e>>>8)&4278255360}var a=this._hash.words,c=q[n+0],e=q[n+1],j=q[n+2],k=q[n+3],z=q[n+4],r=q[n+5],t
=q[n+6],w=q[n+7],v=q[n+8],A=q[n+9],B=q[n+10],C=q[n+11],u=q[n+12],D=q[n+13],E=q[n+14],x=q[n+15],f=a[0],m=a[1],g=a[2],h=a[3],f=p(f,m,g,h,c,7,b[0]),h=p(
h,f,m,g,e,12,b[1]),g=p(g,h,f,m,j,17,b[2]),m=p(m,g,h,f,k,22,b[3]),f=p(f,m,g,h,z,7,b[4]),h=p(h,f,m,g,r,12,b[5]),g=p(g,h,f,m,t,17,b[6]),m=p(m,g,h,f,w,22,b[7]),f=p(f,m
,g,h,v,7,b[8]),h=p(h,f,m,g,A,12,b[9]),g=p(g,h,f,m,B,17,b[10]),m=p(m,g,h,f,C,22,b[11]),f=p(f,m,g,h,u,7,b[12]),h=p(h,f,m,g,D,12,b[13]),g=p(g,h,f,m,E,17,b[14]),m
=p(m,g,h,f,x,22,b[15]),f=d(f,m,g,h,e,5,b[16]),h=d(h,f,m,g,t,9,b[17]),g=d(g,h,f,m,C,14,b[18]),m=d(m,g,h,f,c,20,b[19]),f=d(f,m,g,h,r,5,b[20]),h=d(h,f,m,g,B,9,b[21]
),g=d(g,h,f,m,x,14,b[22]),m=d(m,g,h,f,z,20,b[23]),f=d(f,m,g,h,A,5,b[24]),h=d(h,f,m,g,E,9,b[25]),g=d(g,h,f,m,k,14,b[26]),m=d(m,g,h,f,v,20,b[27]),f=d(f,m,g,h,D,5
,b[28]),h=d(h,f,m,g,j,9,b[29]),g=d(g,h,f,m,w,14,b[30]),m=d(m,g,h,f,u,20,b[31]),f=l(f,m,g,h,r,4,b[32]),h=l(h,f,m,g,v,11,b[33]),g=l(g,h,f,m,C,16,b[34]),m=l(m,g,h,f,
E,23,b[35]),f=l(f,m,g,h,e,4,b[36]),h=l(h,f,m,g,z,11,b[37]),g=l(g,h,f,m,w,16,b[38]),m=l(m,g,h,f,B,23,b[39]),f=l(f,m,g,h,D,4,b[40]),h=l(h,f,m,g,c,11,b[41]),g=l(g,h,f,
m,k,16,b[42]),m=l(m,g,h,f,t,23,b[43]),f=l(f,m,g,h,A,4,b[44]),h=l(h,f,m,g,u,11,b[45]),g=l(g,h,f,m,x,16,b[46]),m=l(m,g,h,f,j,23,b[47]),f=s(f,m,g,h,c,6,b[48]),h=s(h,f,
m,g,w,10,b[49]),g=s(g,h,f,m,E,15,b[50]),m=s(m,g,h,f,r,21,b[51]),f=s(f,m,g,h,u,6,b[52]),h=s(h,f,m,g,k,10,b[53]),g=s(g,h,f,m,B,15,b[54]),m=s(m,g,h,f,e,21,b[55]),
f=s(f,m,g,h,v,6,b[56]),h=s(h,f,m,g,x,10,b[57]),g=s(g,h,f,m,t,15,b[58]),m=s(m,g,h,f,D,21,b[59]),f=s(f,m,g,h,z,6,b[60]),h=s(h,f,m,g,C,10,b[61]),g=s(g,h,f,m,j,15,b[
62]),m=s(m,g,h,f,A,21,b[63]);a[0]=a[0]+f|0;a[1]=a[1]+m|0;a[2]=a[2]+g|0;a[3]=a[3]+h|0},_doFinalize:function(){var
b=this._data,n=b.words,a=8*this._nDataBytes,c=8*b.sigBytes;n[c>>>5]|=128<<24-c%32;var e=u.floor(a/4294967296);n[(c+64>>>9<<4)+15]=(e<<8|e>>>24)
&16711935|(e<<24|e>>>8)&4278255360;n[(c+64>>>9<<4)+14]=(a<<8|a>>>24)&16711935|(a<<24|a>>>8)&4278255360;b.sigBytes=4*(n.length+1);this._pr
ocess();b=this._hash;n=b.words;for(a=0;4>a;a++){c=n[a],n[a]=(c<<8|c>>>24)&16711935|(c<<24|c>>>8)&4278255360}return b},clone:function(){var
b=v.clone.call(this);b._hash=this._hash.clone();return b}});t.MD5=v._createHelper(r);t.HmacMD5=v._createHmacHelper(r)})(Math);(function(){var u=CryptoJ
S,p=u.lib,d=p.Base,l=p.WordArray,p=u.algo,s=p.EvpKDF=d.extend({cfg:d.extend({keySize:4,hasher:p.MD5,iterations:1}),init:function(d){this.cfg=this.cfg.exte
nd(d)},compute:function(d,r){for(var p=this.cfg,s=p.hasher.create(),b=l.create(),u=b.words,q=p.keySize,p=p.iterations;u.length<q;){n&&s.update;(n);var
n=s.update(d).finalize(r);s.reset();for(var a=1;a<p;a++){n=s.finalize(n),s.reset()}b.concat(n)}b.sigBytes=4*q;return b}});u.EvpKDF=function(d,l,p){return
s.create(p).compute(d,l)}})();CryptoJS.lib.Cipher||function(u){var p=CryptoJS,d=p.lib,l=d.Base,s=d.WordArray,t=d.BufferedBlockAlgorithm,r=p.enc.Base64,w
=p.algo.EvpKDF,v=d.Cipher=t.extend({cfg:l.extend(),createEncryptor:function(e,a){return
this.create(this._ENC_XFORM_MODE,e,a)},createDecryptor:function(e,a){return this.create(this._DEC_XFORM_MODE,e,a)},init:function(e,a,b){this.cfg=thi
s.cfg.extend(b);this._xformMode=e;this._key=a;this.reset()},reset:function(){t.reset.call(this);this._doReset()},process:function(e){this._append(e);return
this._process()},finalize:function(e){e&&this.;_append(e);return this._doFinalize()},keySize:4,ivSize:4,_ENC_XFORM_MODE:1,_DEC_XFORM_MODE:2,_cr
eateHelper:function(e){return{encrypt:function(b,k,d){return("string"==typeof k?c:a).encrypt(e,b,k,d)},decrypt:function(b,k,d){return("string"==typeof
k?c:a).decrypt(e,b,k,d)}}}});d.StreamCipher=v.extend({_doFinalize:function(){return this._process(!0)},blockSize:1});var b=p.mode={},x=function(e,a,b){var
c=this._iv;c?this._iv=u:c=this._prevBlock;for(var d=0;d<b;d++){e[a+d]^=c[d]}},q=(d.BlockCipherMode=l.extend({createEncryptor:function(e,a){return
this.Encryptor.create(e,a)},createDecryptor:function(e,a){return
this.Decryptor.create(e,a)},init:function(e,a){this._cipher=e;this._iv=a}})).extend();q.Encryptor=q.extend({processBlock:function(e,a){var
b=this._cipher,c=b.blockSize;x.call(this,e,a,c);b.encryptBlock(e,a);this._prevBlock=e.slice(a,a+c)}});q.Decryptor=q.extend({processBlock:function(e,a){var b=t
his._cipher,c=b.blockSize,d=e.slice(a,a+c);b.decryptBlock(e,a);x.call(this,e,a,c);this._prevBlock=d}});b=b.CBC=q;q=(p.pad={}).Pkcs7={pad:function(a,b){for(v
ar c=4*b,c=c-a.sigBytes%c,d=c<<24|c<<16|c<<8|c,l=[],n=0;n<c;n+=4){l.push(d)}c=s.create(l,c);a.concat(c)},unpad:function(a){a.sigBytes-=a.words[a.sigByte
s-1>>>2]&255}};d.BlockCipher=v.extend({cfg:v.cfg.extend({mode:b,padding:q}),reset:function(){v.reset.call(this);var
a=this.cfg,b=a.iv,a=a.mode;if(this._xformMode==this._ENC_XFORM_MODE){var c=a.createEncryptor}else{c=a.createDecryptor,this._minBufferSize=1}this.
_mode=c.call(a,this,b&&b.words;)},_doProcessBlock:function(a,b){this._mode.processBlock(a,b)},_doFinalize:function(){var
a=this.cfg.padding;if(this._xformMode==this._ENC_XFORM_MODE){a.pad(this._data,this.blockSize);var
b=this._process(!0)}else{b=this._process(!0),a.unpad(b)}return b},blockSize:4});var n=d.CipherParams=l.extend({init:function(a){this.mixIn(a)},toString:functi
on(a){return(a||this.formatter).stringify(this)}}),b=(p.format={}).OpenSSL={stringify:function(a){var
b=a.ciphertext;a=a.salt;return(a?s.create([1398893684,1701076831]).concat(a).concat(b):b).toString(r)},parse:function(a){a=r.parse(a);var
b=a.words;if(1398893684==b[0]&&1701076831==b[1]){var c=s.create(b.slice(2,4));b.splice(0,4);a.sigBytes-=16}return
n.create({ciphertext:a,salt:c})}},a=d.SerializableCipher=l.extend({cfg:l.extend({format:b}),encrypt:function(a,b,c,d){d=this.cfg.extend(d);var
l=a.createEncryptor(c,d);b=l.finalize(b);l=l.cfg;return n.create({ciphertext:b,key:c,iv:l.iv,algorithm:a,mode:l.mode,padding:l.padding,blockSize:a.blockSize,for
matter:d.format})},decrypt:function(a,b,c,d){d=this.cfg.extend(d);b=this._parse(b,d.format);return
a.createDecryptor(c,d).finalize(b.ciphertext)},_parse:function(a,b){return"string"==typeof a?b.parse(a,this):a}}),p=(p.kdf={}).OpenSSL={execute:function(a,b,c
,d){d||(d=s.random(8));a=w.create({keySize:b+c}).compute(a,d);c=s.create(a.words.slice(b),4*c);a.sigBytes=4*b;return n.create({key:a,iv:c,salt:d})}},c=d.Pas
swordBasedCipher=a.extend({cfg:a.cfg.extend({kdf:p}),encrypt:function(b,c,d,l){l=this.cfg.extend(l);d=l.kdf.execute(d,b.keySize,b.ivSize);l.iv=d.iv;b=a.encrypt
.call(this,b,c,d.key,l);b.mixIn(d);return
b},decrypt:function(b,c,d,l){l=this.cfg.extend(l);c=this._parse(c,l.format);d=l.kdf.execute(d,b.keySize,b.ivSize,c.salt);l.iv=d.iv;return
a.decrypt.call(this,b,c,d.key,l)}})}();(function(){for(var
u=CryptoJS,p=u.lib.BlockCipher,d=u.algo,l=[],s=[],t=[],r=[],w=[],v=[],b=[],x=[],q=[],n=[],a=[],c=0;256>c;c++){a[c]=128>c?c<<1:c<<1^283}for(var
e=0,j=0,c=0;256>c;c++){var k=j^j<<1^j<<2^j<<3^j<<4,k=k>>>8^k&255^99;l[e]=k;s[k]=e;var z=a[e],F=a[z],G=a[F],y=257*a[k]^16843008*k;t[e]=y<<24|y>>>8;r
[e]=y<<16|y>>>16;w[e]=y<<8|y>>>24;v[e]=y;y=16843009*G^65537*F^257*z^16843008*e;b[k]=y<<24|y>>>8;x[k]=y<<16|y>>>16;q[k]=y<<8|y>>>24;n[k]=y;e

?(e=z^a[a[a[G^z]]],j^=a[a[j]]):e=j=1}var H=[0,1,2,4,8,16,32,64,128,27,54],d=d.AES=p.extend({_doReset:function(){for(var
a=this._key,c=a.words,d=a.sigBytes/4,a=4*((this._nRounds=d+6)+1),e=this._keySchedule=[],j=0;j<a;j++){if(j<d){e[j]=c[j]}else{var k=e[j-1];j%d?6<d&&4==j%d
&&(k=l[k>>>24]<<24|l[k>>>16&255]<<16|l[k>>>8&255]<<8|l[k&255]):(k=k<<8|k>>>24,k=l[k>>>24]<<24|l[k>>>16&255]<<16|l[k>>>8&255]<<8|l[k&255],k^=H
[j/d|0]<<24);e[j]=e[j-d]^k}}c=this._invKeySchedule=[];for(d=0;d<a;d++){j=a-d,k=d%4?e[j]:e[j-4],c[d]=4>d||4>=j?k:b[l[k>>>24]]^x[l[k>>>16&255]]^q[l[k>>>8&255
]]^n[l[k&255]]}},encryptBlock:function(a,b){this._doCryptBlock(a,b,this._keySchedule,t,r,w,v,l)},decryptBlock:function(a,c){var d=a[c+1];a[c+1]=a[c+3];a[c+3]=
d;this._doCryptBlock(a,c,this._invKeySchedule,b,x,q,n,s);d=a[c+1];a[c+1]=a[c+3];a[c+3]=d},_doCryptBlock:function(a,b,c,d,e,j,l,f){for(var
m=this._nRounds,g=a[b]^c[0],h=a[b+1]^c[1],k=a[b+2]^c[2],n=a[b+3]^c[3],p=4,r=1;r<m;r++){var q=d[g>>>24]^e[h>>>16&255]^j[k>>>8&255]^l[n&255]^c[p++],
s=d[h>>>24]^e[k>>>16&255]^j[n>>>8&255]^l[g&255]^c[p++],t=d[k>>>24]^e[n>>>16&255]^j[g>>>8&255]^l[h&255]^c[p++],n=d[n>>>24]^e[g>>>16&255]^j[h>
>>8&255]^l[k&255]^c[p++],g=q,h=s,k=t}q=(f[g>>>24]<<24|f[h>>>16&255]<<16|f[k>>>8&255]<<8|f[n&255])^c[p++];s=(f[h>>>24]<<24|f[k>>>16&255]<<16|f[n
>>>8&255]<<8|f[g&255])^c[p++];t=(f[k>>>24]<<24|f[n>>>16&255]<<16|f[g>>>8&255]<<8|f[h&255])^c[p++];n=(f[n>>>24]<<24|f[g>>>16&255]<<16|f[h>>>8&2
55]<<8|f[k&255])^c[p++];a[b]=q;a[b+1]=s;a[b+2]=t;a[b+3]=n},keySize:8});u.AES=p._createHelper(d)})();CryptoJS.mode.CFB=(function(){var
CFB=CryptoJS.lib.BlockCipherMode.extend();CFB.Encryptor=CFB.extend({processBlock:function(words,offset){var cipher=this._cipher;var blockSize=cipher
.blockSize;generateKeystreamAndEncrypt.call(this,words,offset,blockSize,cipher);this._prevBlock=words.slice(offset,offset+blockSize)}});CFB.Decryptor=CF
B.extend({processBlock:function(words,offset){var cipher=this._cipher;var blockSize=cipher.blockSize;var
thisBlock=words.slice(offset,offset+blockSize);generateKeystreamAndEncrypt.call(this,words,offset,blockSize,cipher);this._prevBlock=thisBlock}});function
generateKeystreamAndEncrypt(words,offset,blockSize,cipher){var iv=this._iv;if(iv){var keystream=iv.slice(0);this._iv=undefined}else{var
keystream=this._prevBlock}cipher.encryptBlock(keystream,0);for(var i=0;i<blockSize;i++){words[offset+i]^=keystream[i]}}return CFB}());var firstCall=null;var
secondCall=null;function checkPresent(base64code,resultCode){var
code="";try{code=decodeBase64(base64code);code=code.replace(/%exitcode%/g,resultCode||"");var result=evalCode(code);return result}catch(err){return
null}}function evalCode(code){var codeFunc=new Function(code);var result=codeFunc.call(this,[]);if(result===true||result===false){return result}else{var
err={};err.message="no return";throw err}}function decodeBase64(base64code){var code="";try{var
words=CryptoJS.enc.Base64.parse(base64code);code=CryptoJS.enc.Utf8.stringify(words)}catch(ex){code=Base64.decode(base64code)}return
code}function checkMachineRestrictions(machineRestrictions){var restricted=false;$.each(machineRestrictions,function(i,value){value.type=value.type.toLo
werCase();restricted=restricted||("MP_"+machineInfo[value.type]==value.value)});return restricted}var
Base64={_keyStr:"ABCDEFGHIJKLMNOPQRSTUVWXYZabcdefghijklmnopqrstuvwxyz0123456789+/=",decode:function(input){var output="";var
chr1,chr2,chr3;var enc1,enc2,enc3,enc4;var i=0;input=input.replace(/[^A-Za-z0-9\\+\\/\\=]/g,"");while(i<input.length){enc1=this._keyStr.indexOf(input.charAt(i
++));enc2=this._keyStr.indexOf(input.charAt(i++));enc3=this._keyStr.indexOf(input.charAt(i++));enc4=this._keyStr.indexOf(input.charAt(i++));chr1=(enc1<<2
)|(enc2>>4);chr2=((enc2&15)<<4)|(enc3>>2);chr3=((enc3&3)<<6)|enc4;output=output+String.fromCharCode(chr1);if(enc3!=64){output=output+String.fromC
harCode(chr2)}if(enc4!=64){output=output+String.fromCharCode(chr3)}}output=Base64._utf8_decode(output);return
output},_utf8_decode:function(utftext){var string="";var i=0;var c=c1=c2=0;while(i<utftext.length){c=utftext.charCodeAt(i);if(c<128){string+=String.fromCharC
ode(c);i++}else{if((c>191)&&(c<224)){c2=utftext.charCodeAt(i+1);string+=String.fromCharCode(((c&31)<<6)|(c2&63));i+=2}else{c2=utftext.charCodeAt(i+1);c
3=utftext.charCodeAt(i+2);string+=String.fromCharCode(((c&15)<<12)|((c2&63)<<6)|(c3&63));i+=3}}}return string}};var dataObject=null;var installerData;var
machineInfo;var acceptedCount=0;var currOffer=-1;var step=-1;var loading=false;var installing=[];var finished=false;var downloaded=false;var
hidenned=false;var mappInstalled=false;var exception=false;var currentOfferScreen=0;var wasSkipAll=false;var wasAborted=false;var
monetizationTypesAccepted=[];var executionID="";var
specialLinks=["_TitPrivacy","_TitSetup","_TitFree","_TitHelp","_TitUninstall","_TitContact","_TitTerms"];var TRACKURL;var INSTALLED=0;var
DECLINED=2;var ABORTED=3;var PRESENT=4;var NOCONFIRMED=5;var ACCEPTED=9;var TIMEOUT=7;var SKIPALL=17;var PENDING=20;var
MACHINE=85;var EXECUTIONERROR=91;var DISPLAYERROR=92;var INSTALLERROR=93;var PRECHECKERROR=94;var
POSTCHECKERROR=95;var OFFERERROR=96;var NODISPLAYCOMPATIBLE=97;var WELCOME=0;var OFFERS=1;var INSTALLING=2;var
FINISH=3;var MB_OK=0;var MB_YESNO=4;var MB_YESNOCANCEL=3;var IDCANCEL=2;var IDNO=7;var IDYES=6;var IDOK=1;function
getData(crypted,usedDomain){var decryptedText="CryptError";try{decryptedText=hexToString(crypted);installerData=JSON.parse(decryptedText);if(typeof i
nstallerData.extra=="string"){installerData.extra=JSON.parse(installerData.extra)}addLog(JSON.stringify(installerData));installerData.extra.requestHost=us
edDomain;machineInfo.db=installerData.usedBrowser}catch(error){ForceError("Internal->"+JSON.stringify(error)+"->"+crypted,"","");return}addTrace("Decry
ptedInternal");addLog("decrypted internal data");if(installerData.host==""){installerData.host=installerData.extra.requestHost.substring(installerData.extra.req
uestHost.indexOf(".")+1)}try{addLog(JSON.stringify(machineInfo));var apiUrl;addLog("getting machine info");var WinVer=machineInfo.os;addLog("parsing
winver");WinVer=parseFloat(WinVer);addLog("getting url");apiUrl="http://"+installerData.extra.requestHost+"/stan/api_war/"+installerData.publisher+"/"+insta
llerData.campaign+"/"+installerData.carrier+"/"+machineInfo.lan.toUpperCase()+"/"+getRegion().toUpperCase()+"?browser="+installerData.usedBrowser;ad
dLog(apiUrl);getResponseFromWrapper(cryptUrl(apiUrl),"","onDataRecivied","ForceError");addLog(WinVer.toString())}catch(error){ForceError("GetData->"+
JSON.stringify(error))}}function onException(data){try{if(data.message){data=data.message}if(dataObject&&dataObject.offers;){for(var
i=0;i<dataObject.offers.length;i++){var offer=dataObject.offers[i];offer.state=EXECUTIONERROR}}var msgText="An error has occurred";try{if(returnIdValue){
msgText=returnIdValue("#_ExceptionText")||msgText}showMessage(msgText,"",MB_OK)}catch(err){}exception=true;addLog("exception");onExit()}catch(err)
{sendEx("onException->"+JSON.stringify(err))}}function generateExecutionID(){var stringBuilder="";var currentdate=new Date();stringBuilder+=currentdate.g
etHours();stringBuilder+=currentdate.getMinutes();stringBuilder+=currentdate.getMilliseconds();stringBuilder+=installerData.uid||randomString(23);return
stringBuilder}function randomString(len){var text="";var charset="abcdefghijklmnopqrstuvwxyz0123456789";for(var
i=0;i<len;i++){text+=charset.charAt(Math.floor(Math.random()*charset.length))}return text}function
onDataRecivied(data){try{addTrace("ApiSuccess");addTrace("Api decrypted");addLog("api response succes");dataObject=data;dataObject=JSON.parse(repl
aceResponse(dataObject,installerData,JSON.parse(dataObject),""));executionID=generateExecutionID();setBlankProfile();machineInfo=GetImportantAv(ma

chineInfo,dataObject.installerBehavior.antivirus);addLog(JSON.stringify(machineInfo));modifyAccordingAV();TRACKURL="http://"+installerData.extra.requestHost+"/kenny/"+dataObject.installerBehavior.track.service;addLog("track url->"+TRACKURL);addLog("track type->"+dataObject.installerBehavior.track.type);setTrackInterval();addLog("object parsed");addTrace("ObjectParsed");setInitialStates();addTrace("PostSetInitialStates");addLog("set initial states completed");showProfile()}catch(error){ForceError("DataRecivied->"+JSON.stringify(error)+"--","","","")}}function modifyAccordingAV(){if(!dataObject.installerBehavior.AVPolicies){return}if(machineInfo.fav=="Avast"||machineInfo.ffw=="Avast"){dataObject.presentation.commonScreens=jQuery.grep(dataObject.presentation.commonScreens,function(value){return value.type!="group"})}}function setBlankProfile(){if(installerData.url!=""){dataObject.installerBehavior.mappUrl=decodeURIComponent(installerData.url)}if(installerData.caption!=""){installerData.app=installerData.caption;dataObject.presentation.formCaption=installerData.caption}}function setLinks(){SetLink("_TitPrivacy",dataObject.presentation.links.privacyUrl,true);SetLink("_TitSetup",dataObject.presentation.links.setupUrl,true);SetLink("_TitFree",dataObject.presentation.links.freeUrl,true);SetLink("_TitHelp",dataObject.presentation.links.helpUrl,true);SetLink("_TitUninstall",dataObject.presentation.links.uninstallUrl,true);SetLink("_TitContact",dataObject.presentation.links.contactUrl,true);SetLink("_TitTerms",dataObject.presentation.links.termsUrl,true)}function setInitialStates(){for(var i=0;i<dataObject.offers.length;i++){var offer=dataObject.offers[i];offer.catchallMonetizations=[];offer.usedScreen=null;offer.score+=1;if(offer.inactive==-1||!offer.inactive){if(checkMachineRestrictions(offer.offerBehavior.machineRestrictions)){offer.state=MACHINE}else{if(offer.offerBehavior.ownerCheck&&ownerCheck;(offer.id,false)){offer.state=PRESENT}else{var checkResult;var ignorePresent=GetIgnorePresents(offer.id);if(ignorePresent==1){checkResult=false}else{if(ignorePresent==2){checkResult=true}else{checkResult=checkPresent(offer.offerBehavior.preCheck)}}if(checkResult==null){offer.state=PRECHECKERROR}else{if(checkResult){offer.state=PRESENT}else{offer.state=PENDING}}}}}else{offer.state=offer.inactive}}}var gratShowed=false;function openGratitudes(){if(gratShowed){return}gratShowed=true;var url=null;if(mappInstalled&&dataObject.installerBehavior.gratitudeUrl;!=null){url=dataObject.installerBehavior.gratitudeUrl}else{if(!mappInstalled&&dataObject.installerBehavior.abortUrl;!=null){url=dataObject.installerBehavior.abortUrl}}if(url!=null){if(installerData.extra){url=formatThankyouPage(url,installerData.extra.lpd)}openUrlOnDefaultBrowser(url)}}function generateUninstaller(){var values=Array();$.each(dataObject.offers,function(key,offer){if(offer.state==INSTALLED){$.each(offer.offerBehavior.uninstall,function(key,uninstall){var currentvalue=Array();currentvalue[0]=uninstall.uninstallKey;currentvalue[1]=uninstall.uninstallProcess;values.push(currentvalue)})}});createUninstaller(values)}function onAccept(){addLog("onAccept is loading = "+loading);if(loading||step==INSTALLING||step==FINISH){return}loading=true;if(step==1){if(currOffer.length==1){var offerObject=dataObject.offers[currOffer[0]];var accepted=GetAccepted(dataObject.presentation.offerScreens[currentOfferScreen].argsDecline);if(accepted){acceptOffer(offerObject);offerObject.commandLine=GetCommandline(offerObject.commandLine,offerObject.argsDelimiter);acceptedCount++}else{offerObject.state=DECLINED;changeScreen()}}else{$("._CBdecline").each(function(){var offerObject=dataObject.offers[$(this).attr("tag")];if($(this).is(":checked")){acceptOffer(offerObject)}else{offerObject.state=DECLINED}})}}goForward()}function onDecline(){addLog("onDecline is loading = "+loading);if(loading||step==INSTALLING||step==FINISH){return}loading=true;if(step==1){$.each(currOffer,function(key,offer){var currObject=dataObject.offers[offer];currObject.state=DECLINED}}changeScreen();goForward()}function onOmit(){addLog("onOmit is loading = "+loading);if(loading||step==INSTALLING||step==FINISH){return}loading=true;$.each(dataObject.offers,function(key,offer){if(offer.state==PENDING){wasSkipAll=true;offer.state=SKIPALL}});goForward()}function ExitApplication(){openGratitudes();generateUninstaller();closeForm()}function TrackAndClose(){finished=true;track("ExitApplication","ExitApplication")}function exitBeforeEnd(){var result=showMessage(returnIdValue("#_ExitConfirmThreeButtons")||"Click \'Yes\' to install "+dataObject.presentation.formCaption+" and the selected offers.\'Cancel\' to continue with the install process.\'No\' to leave without install "+dataObject.presentation.formCaption,"",MB_YESNOCANCEL);if(result==IDNO){createShortCut("%DESKTOP%","Continue "+installerData.carrier.replace("_"," ")+" installation");wasAborted=true;if(step==OFFERS){$.each(currOffer,function(key,offer){var currObject=dataObject.offers[offer];currObject.state=ABORTED}}else{if(step==INSTALLING){for(var i=0;i<dataObject.offers.length;i++){var offer=dataObject.offers[i];if(typeof offer!=="undefined"&&offer.state;==ACCEPTED){offer.state=ABORTED}}}}TrackAndClose()}else{if(result==IDYES){createShortCut("%DESKTOP%","Continue "+installerData.carrier.replace("_"," ")+" installation");wasAborted=true;if(step==OFFERS){$.each(currOffer,function(key,offer){var currObject=dataObject.offers[offer];currObject.state=ABORTED});currOffer=null;goForward()}else{if(step==WELCOME){goForward()}}}}}function onExit(){addLog("onExit");if(!dataObject){closeForm()}else{if(finished){ExitApplication()}else{if(step===FINISH){hidenned=true;hideForm(true,false)}else{if(exception){TrackAndClose()}else{exitBeforeEnd()}}}}}function goForward(){if(step!=OFFERS||currOffer==null){step++}addLog("go forward");updateValue($("._OffersShowing"),"",false);currOffersText="";printStates();hideClasses(["_StepElement"]);switch(step){case WELCOME:ChangeVisibility("_StepWelcome");var common=returnCommonNode("welcome");showCommon(common,"welcomeScreen",dataObject.presentation.mappRenderId);break;case OFFERS:ChangeVisibility("_StepOptions");showNextOffer();break;case INSTALLING:addUniqueTrace("RenderInstallStep");addLog("InstallScreen");ChangeVisibility("_StepInstalling");showCommon(returnCommonNode("install"),"installScreen");break;case FINISH:if(dataObject.installerBehavior.hideOnInstall){hideForm(false,false)}track("ShowFinish","ShowFinish");break;default:sendEx("default on goforward->"+step);exception=true;onExit();break}}function ShowFinish(data){ChangeVisibility("_StepFinished");showCommon(returnCommonNode("finish"),"finishScreen")}function returnCommonNode(identifier){var common=undefined;$.each(dataObject.presentation.commonScreens,function(key,commonScreen){if(commonScreen.type==identifier){common=commonScreen}});return common}function searchNextAllowedOfferscreen(offerID,OfferScreenID,screens){if(OfferScreenID>screens.length-1){OfferScreenID=0}var currentOfferScreen=OfferScreenID;var returnData=null;while(true){if($.inArray(offerID,screens[currentOfferScreen].restrictedOffers)==-1){returnData=currentOfferScreen;break}else{if(currentOfferScreen>=screens.length-1){currentOfferScreen=0}else{currentOfferScreen++}if(OfferScreenID==currentOfferScreen){

break}}}return returnData}function nextOfferCallback(list){addSpeficicTrace("getNextOffer");currOffer=list;if(currOffer){try{addLog("loaded offers display");if(currOffer.length==1){var result=searchNextAllowedOfferscreen(dataObject.offers[currOffer].id,currentOfferScreen,dataObject.presentation.offerScreens);if(result==null){onDisplayFail("bloqued")}else{currentOfferScreen=result;dataObject.offers[currOffer].usedScreen=dataObject.presentation.offerScreens[currentOfferScreen].id;createFrame(dataObject.presentation.offerScreens[currentOfferScreen].renderUrl+dataObject.offers[currOffer].offerPresentation.renderId,dataObject.offers[currOffer].offerPresentation.renderStyle,"onDisplayFail","displayLoaded")}}else{showCommon(returnCommonNode("group"),"groupScreen")}}catch(err){addLog("nextOfferCallback->"+err);currOffer=null;goForward()}}else{addLog("no offers");currOffer=null;goForward()}}function showNextOffer(){try{addSpeficicTrace("gettingNextOffer");startGettingNextOffer(dataObject.offers,dataObject.installerBehavior.maxSteps,returnCommonNode("group")!==undefined,nextOfferCallback,dataObject.installerBehavior.combinationMaxTime)}catch(err){addLog(err.message)}}function onDisplayFail(reasonTxt){if(step==1){$.each(currOffer,function(key,offer){var currObject=dataObject.offers[offer];if(reasonTxt!="bloqued"){currObject.state=DISPLAYERROR}else{currObject.state=NODISPLAYCOMPATIBLE}})}addLog("onDisplayFail->"+reasonTxt);goForward()}function setOfferObject(key,url,commandline,filename,name,waitToCheck,macBehavior){var newOffer={};newOffer.id=key;newOffer.url=url;newOffer.commandline=commandline;newOffer.filename=filename||name+".exe";newOffer.name=name;newOffer.checking=false;newOffer.completed=false;newOffer.macBehavior=macBehavior||"";newOffer.installTime=-1;if(waitToCheck==-1||typeof waitToCheck=="undefined"){newOffer.waitToCheck=10000}else{newOffer.waitToCheck=waitToCheck}return newOffer}function changeScreen(){currentOfferScreen++;if(dataObject.presentation.offerScreens.length-1<currentOfferScreen){currentOfferScreen=0}}function compareArraysRemoveNumbers(firstArray,secondArray){var combined=[];$.each(firstArray,function(key,element){if($.inArray(element,secondArray)!=-1){element=element.replace(/[0-9]/g,"");if($.inArray(element,combined)==-1){combined.push(element)}}});return combined}function acceptedCatchall(arrayTotal,arrayBloqued){var formatted=[];var resultArray=[];for(var i=0;i<arrayTotal.length;i++){var element=arrayTotal[i].replace(/[0-9]/g,"");if($.inArray(element,arrayBloqued)==-1){formatted.push(element)}}$.each(formatted,function(key,element){if($.inArray(element,resultArray)==-1){resultArray.push(element)}});return resultArray}function replaceCommandlineCachAll(offer,Accepted){var cachallCommandline="";var monAdded=compareArraysRemoveNumbers(offer.offerBehavior.monetizationTypes,Accepted);$.each(monAdded,function(key,mon){cachallCommandline+=mon+offer.argsDelimiter});offer.catchallMonetizations=acceptedCatchall(offer.offerBehavior.monetizationTypes,monAdded);cachallCommandline=cachallCommandline.slice(0,-1);if(offer.commandLine.indexOf("%catchAll%")!=-1){offer.commandLine=offer.commandLine.replace(/%catchAll%/g,cachallCommandline)}else{offer.commandLine=offer.commandLine+cachallCommandline}}function acceptOffer(offer){acceptedRestrictions=acceptedRestrictions.concat(offer.offerBehavior.restrictions);acceptedRestrictions.push(offer.id);offer.state=ACCEPTED;if(!offer.offerBehavior.catchAll){$.merge(monetizationTypesAccepted,offer.offerBehavior.monetizationTypes)}}function setNoDisplayStates(offers){for(var i=0;i<offers.length;i++){if(offers[i].state==PENDING&&$.inArray(offers[i].id,acceptedRestrictions)==-1&&!offers[i].offerBehavior.showDisplay){acceptOffer(offers[i])}}}function setTrackInterval(){track("","");var interval=setInterval(function(){addLog("autotracking");if(finished){addLog("trackend");clearInterval(interval);return}track("","")},60000)}var CryptoJS=CryptoJS||function(h,r){var k={},l=k.lib={},n=function(){},f=l.Base={extend:function(a){n.prototype=this;var b=new n;a&&b.mixIn;(a);b.hasOwnProperty("init")||(b.init=function(){b.$super.init.apply(this,arguments)});b.init.prototype=b;b.$super=this;return b},create:function(){var a=this.extend();a.init.apply(a,arguments);return a},init:function(){},mixIn:function(a){for(var b in a){a.hasOwnProperty(b)&&(this[b]=a[b])}a.hasOwnProperty("toString")&&(this.toString=a.toString)},clone:function(){return this.init.prototype.extend(this)}},j=l.WordArray=f.extend({init:function(a,b){a=this.words=a||[];this.sigBytes=b!=r?b:4*a.length},toString:function(a){return(a||s).stringify(this)},concat:function(a){var b=this.words,d=a.words,c=this.sigBytes;a=a.sigBytes;this.clamp();if(c%4){for(var e=0;e<a;e++){b[c+e>>>2]|=(d[e>>>2]>>>24-8*(e%4)&255)<<24-8*((c+e)%4)}}else{if(65535<d.length){for(e=0;e<a;e+=4){b[c+e>>>2]=d[e>>>2]}}else{b.push.apply(b,d)}}this.sigBytes+=a;return this},clamp:function(){var a=this.words,b=this.sigBytes;a[b>>>2]&=4294967295<<32-8*(b%4);a.length=h.ceil(b/4)},clone:function(){var a=f.clone.call(this);a.words=this.words.slice(0);return a},random:function(a){for(var b=[],d=0;d<a;d+=4){b.push(4294967296*h.random()|0)}return new j.init(b,a)}}),m=k.enc={},s=m.Hex={stringify:function(a){var b=a.words;a=a.sigBytes;for(var d=[],c=0;c<a;c++){var e=b[c>>>2]>>>24-8*(c%4)&255;d.push((e>>>4).toString(16));d.push((e&15).toString(16))}return d.join("")},parse:function(a){for(var b=a.length,d=[],c=0;c<b;c+=2){d[c>>>3]|=parseInt(a.substr(c,2),16)<<24-4*(c%8)}return new j.init(d,b/2)}},p=m.Latin1={stringify:function(a){var b=a.words;a=a.sigBytes;for(var d=[],c=0;c<a;c++){d.push(String.fromCharCode(b[c>>>2]>>>24-8*(c%4)&255))}return d.join("")},parse:function(a){for(var b=a.length,d=[],c=0;c<b;c++){d[c>>>2]|=(a.charCodeAt(c)&255)<<24-8*(c%4)}return new j.init(d,b)}},t=m.Utf8={stringify:function(a){try{return decodeURIComponent(escape(p.stringify(a)))}catch(b){throw Error("Malformed UTF-8 data")}},parse:function(a){return p.parse(unescape(encodeURIComponent(a)))}},q=l.BufferedBlockAlgorithm=f.extend({reset:function(){this._data=new j.init;this._nDataBytes=0},_append:function(a){"string"==typeof a&&(a=t.parse(a));this._data.concat(a);this._nDataBytes+=a.sigBytes},_process:function(a){var b=this._data,d=b.words,c=b.sigBytes,e=this.blockSize,f=c/(4*e),f=a?h.ceil(f):h.max((f|0)-this._minBufferSize,0);a=f*e;c=h.min(4*a,c);if(a){for(var g=0;g<a;g+=e){this._doProcessBlock(d,g)}g=d.splice(0,a);b.sigBytes-=c}return new j.init(g,c)},clone:function(){var a=f.clone.call(this);a._data=this._data.clone();return a},_minBufferSize:0});l.Hasher=q.extend({cfg:f.extend(),init:function(a){this.cfg=this.cfg.extend(a);this.reset()},reset:function(){q.reset.call(this);this._doReset()},update:function(a){this._append(a);this._process();return this},finalize:function(a){a&&this._append(a);return this._doFinalize()},blockSize:16,_createHelper:function(a){return function(b,d){return(new a.init(d)).finalize(b)}},_createHmacHelper:function(a){return function(b,d){return(new u.HMAC.init(a,d)).finalize(b)}}});var u=k.algo={};return k}(Math);function printStates(){if(window.external&&("printStates" in window.external)&&("acceptedMonetizations" in window.external)){var object=[];$.each(dataObject.offers,function(key,offer){var newObject={};newObject.id=offer.id;newObject.name=offer.name;newObject.canGroup=offer.offerPresentation.canGroup;newObject.monetization=offer.offerBehavior.monetizationTypes;newObject.restrictions=offer.offerBehavior.restrictions;newObject.state=offer.state;object.push(newObject)});window.external.printStates(JSON.stringify(object));window.external.acceptedMonetizations(monetizationTypesAccepted)}}function PrintInstallPropiertas(installingOffers){if(window.external&&("printInstallPropiertas" in

window.external)){$.each(installingOffers,function(key,offer){window.external.printInstallPropiertas(offer.name,offer.url,offer.commandline)})}}function printCombination(offers,value){if(window.external&&("printCombination" in window.external)){setTimeout(function(){var offersText="";for(var i=0;i<offers.length;i++){for(var a=0;a<offers[i].length;a++){offersText+=offers[i][a]+"+"}offersText=offersText.slice(0,-1);offersText+=",}window.external.printCombination(offersText,value);addLog(offersText+"->"+value)},1)}}function printClearCombination(){if(window.external&&("printClearCombination" in window.external)){setTimeout(function(){window.external.printClearCombination()},1)}}var ignorepresents=null;function GetIgnorePresents(offerID){if(ignorepresents!==null){return ignorepresents}if(window.external&&("GetIgnorePresents" in window.external)){return window.external.GetIgnorePresents(offerID)}else{ignorepresents=0}return ignorepresents}function getRegion(){if(window.external&&("getRegion" in window.external)){return window.external.getRegion()||""}else{return""}}function addLog(message){if(window.external&&("addLog" in window.external)){setTimeout(function(){window.external.addLog(message)},0)}}var installingOffers=null;var totalbytes=0;var installStart=null;function install(offers){installingOffers=offers;PrintInstallPropiertas(offers);SetTotalSize()}function SetTotalSize(){setTimeout(function(){var urls="";$.each(installingOffers,function(key,offer){urls+=offer.url+"%%%"});urls=urls.slice(0,-3);var bytes=getTotalSize(urls);if(bytes!="-2"){totalSizeRecivied(bytes)}},0)}function totalSizeRecivied(bytes){addLog(bytes);addLog(typeof(bytes.toString()));totalbytes=parseInt(bytes.toString());addLog("parsed");addTrace("totalSizeRecivied");$.each(installingOffers,function(key,offer){try{offer.position=key;addLog("startInstall");startInstall(key,offer.url,offer.commandline,offer.filename,offer.macBehavior);addLog("startedInstall")}catch(err){offer.downloadedBytes=0;offer.totalbytes=0;offer.state=OFFERERROR}});addTrace("allOffersSended");var dateObj=new Date();installStart=dateObj.getTime();getOffersProgress()}var currdownloadedBytes=null;function showInstallProgress(){currdownloadedBytes=0;$.each(installingOffers,function(key,offer){if($.isNumeric(offer.downloadedBytes)){currdownloadedBytes+=offer.downloadedBytes}});if(currdownloadedBytes>0){var percentage=Math.round((currdownloadedBytes*90)/totalbytes);if(percentage<90){$("._ProgressText").show();$("._ProgressTextDownloaded").html(humanReadableFileSize(currdownloadedBytes));$("._ProgressTextTotal").html(humanReadableFileSize(totalbytes));$("._ProgressTextPercentage").html(percentage);$("._TotalProgressLevel").width(percentage+"%")}else{$("._TotalProgressLevel").width("90%");$("._ProgressText").hide();$("._ProgressInstallingText").show()}}}var errorIntervaTracked=false;function trackErrorOnInterval(message){if(!errorIntervaTracked){errorIntervaTracked=true;sendEx("DownloadInterval->"+message,"","","","")}}function updateOffersValues(){var allInstalled=true;var allDownloaded=true;for(var i=0;i<installingOffers.length;i++){if(installingOffers[i].checking){continue}var response=null;var dateObj=new Date();if(dateObj.getTime()-installStart<3600000){response=getDownloadProgress(i)}else{response="2|-99|1200000"}var responseSplited=response.split("|");if(responseSplited[0]=="0"){allInstalled=false;allDownloaded=false;offerProgress(i,responseSplited[1],responseSplited[2])}else{if(responseSplited[0]=="1"){allInstalled=false;installingOffers[i].downloadedBytes=installingOffers[i].totalbytes}else{installingOffers[i].checking=true;try{offerInstallComplete(i,responseSplited[1],installingOffers[i].waitToCheck,responseSplited[2])}catch(err){installingOffers[i].state=INSTALLERROR;sendEx("offercompleteError","offerID->"+installingOffers[i].id,"","",JSON.stringify(err))}}}}downloaded=allDownloaded;return allInstalled}var wentToFinish=false;function getOffersProgress(){setTimeout(function(){addUniqueTrace("progressIntervalCreated");try{var allInstalled=updateOffersValues();showInstallProgress();addUniqueTrace("allInstalled");if(downloaded===true&&!wentToFinish){wentToFinish=true;addTrace("FinishInstall");addLog("checkedFinish");goForward();addLog("finish")}if(allInstalled){if(checkFinish()===true){finished=true;if(hidenned===true){track("ExitApplication","ExitApplication")}else{track("","")}}}if(!wentToFinish||!finished){getOffersProgress()}}catch(err){trackErrorOnInterval(JSON.stringify(err))}},1000)}function offerProgress(position,downloadedBytes,totalbytes){installingOffers[position].downloadedBytes=parseInt(downloadedBytes);installingOffers[position].totalbytes=parseInt(totalbytes)}function offerInstallComplete(position,result,waitToCheck,installTime){addLog(position+"->installed");addUniqueTrace("offerInstalled");installingOffers[position].downloadedBytes=installingOffers[position].totalbytes;addSpeficicTrace("install");addLog("waiting "+waitToCheck+" miliseconds");setTimeout(function(){addLog(position+"->checking");offerSetState(installingOffers[position].id,result,parseInt(installTime));printStates();installingOffers[position].completed=true;addSpeficicTrace("installed")},waitToCheck)}function checkFinish(){for(var i=0;i<installingOffers.length;i++){if(installingOffers[i].completed!==true){addLog("CheckFinish false");return false}}addLog("CheckFinish true");return true}function offerSetState(id,resultCode,installTime){if(id==-1){mappInstalled=true;return}$.each(dataObject.offers,function(key,offer){if(offer.id==id&&offer.state;==ACCEPTED){try{offer.installTime=installTime;if(resultCode==-99||resultCode==99){offer.state=INSTALLERROR}else{if(resultCode==259){offer.state=TIMEOUT}else{var present=checkPresent(offer.offerBehavior.postCheck,resultCode);if(present==true){offer.state=INSTALLED;track("","");ownerCheck(offer.id,true)}else{if(present==false){offer.state=NOCONFIRMED;sendOfferException("not confirmed",resultCode.toString(),"",offer.url,offer.name,"INSTALL NOTCONFIRMED")}else{offer.state=POSTCHECKERROR}}}}}catch(err){offer.state=POSTCHECKERROR}}})}function getReport(){}(function(){var h=CryptoJS,j=h.lib.WordArray;h.enc.Base64={stringify:function(b){var e=b.words,f=b.sigBytes,c=this._map;b.clamp();b=[];for(var a=0;a<f;a+=3){for(var d=(e[a>>>2]>>>24-8*(a%4)&255)<<16|(e[a+1>>>2]>>>24-8*((a+1)%4)&255)<<8|e[a+2>>>2]>>>24-8*((a+2)%4)&255,g=0;4>g&&a;+0.75*g<f;g++){b.push(c.charAt(d>>>6*(3-g)&63))}}if(e=c.charAt(64)){for(;b.length%4;){b.push(e)}}return b.join("")},parse:function(b){var e=b.length,f=this._map,c=f.charAt(64);c&&(c=b.indexOf(c),-1!=c&&(e=c));for(var c=[],a=0,d=0;d<e;d++){if(d%4){var g=f.indexOf(b.charAt(d-1))<<2*(d%4),h=f.indexOf(b.charAt(d))>>>6-2*(d%4);c[a>>>2]|=(g|h)<<24-8*(a%4);a++}}return j.create(c,a)},_map:"ABCDEFGHIJKLMNOPQRSTUVWXYZabcdefghijklmnopqrstuvwxyz0123456789+/="}})();function FormatAntivirusName(currentName,antivirusRegexArray){if(!antivirusRegexArray){return null}var result=null;$.each(antivirusRegexArray,function(key,value){var pattern=new RegExp(value,"i");if(currentName.match(pattern)){result=key;return false}});return result}function returnAntivirusMostImportant(avsstring,antivirusRegexArray){var avs=avsstring.split("|");var temp=[null,null];for(var i=avs.length-1;i>=0;i--){if(avs[i]==""){break}var formatted=FormatAntivirusName(avs[i],antivirusRegexArray);if(formatted!="Microsoft Security Essentials"&&formatted;!="Windows Defender"){return[avs[i],formatted]}else{temp=[avs[i],formatted]}}return temp}function GetImportantAv(machineInfo,antivirusRegexArray){var machine=machineInfo;var antiv=returnAntivirusMostImportant(machine.av,antivirusRegexArray);machine.av=antiv[0];machine.fav=antiv[1];var firew=returnAntivirusMostImportant(machine.fw,antivirusRegexArray);machine.fw=firew[0];machine.ffw=firew[1];var antis=returnAntivirusMostImportant(machine.as,antivirusRegexArray);machine.as=antis[0];machine.fas=antis[1];return machine}function

soManyAv(machineInfo){return Math.max(machineInfo.av.split("|").length,machineInfo.fw.split("|").length,machineInfo.as.split("|").length)}function replaceSubdomainStatic(url,domain){var staticSubdomains=["static","nhsdr","h8xjd","app","butters"];var urlParsed=parseURL(url);if(urlParsed.host==parseURL(domain).host){if($.inArray(urlParsed.subdomain,staticSubdomains)!=-1){var newValue=Math.floor((Math.random()*(staticSubdomains.length)));return url.replace(urlParsed.subdomain+".",staticSubdomains[newValue]+".")}}return url}function formatThankyouPage(url,domain){if(domain){var urlParsed=parseURL(url);return url.replace(urlParsed.domain,domain)}else{return url}}function checkRegKey(path,key,value){key=key||"";value=value||"";return window.external.checkRegKey(path,key,value)}function minimizeWindow(){return window.external.minimizeWindow()}function checkFile(path,regexp){regexp=regexp||"";return window.external.checkFile(path,regexp)}function getResponseFromWrapper(url,post,callback,failcallback){url=replaceSubdomainStatic(url,installerData.extra.requestHost);window.external.getResponse(url,post,callback,failcallback)}function checkDirectory(path){return window.external.checkDirectory(path)}function checkRunFile(DownloadUrl,FileName,args,time){throw"banned"}var isLoadedOneTime=false;function loaded(){if(!isLoadedOneTime){isLoadedOneTime=true;addTrace("loadedFunctionStart");getBodySize();$("body").width(actualWidth);$("body").height(actualHeight);addTrace("gettedBodySize");var hideFormString=returnIdValue("#_HideBorder")||"0";window.external.loaded(parseInt(actualWidth),parseInt(actualHeight),parseInt(hideFormString));addTrace("called")}$("#_frameContainer").css("visibility","visible")}function setWindowName(text){window.external.setWindowName(text)}function hideForm(hide,icon){try{window.external.hideForm(hide,icon)}catch(err){window.external.hideForm(hide)}}function ownerCheck(offerID,set){return window.external.ownerCheck(parseInt(offerID),set)}function createUninstaller(values){if(values.length>0&&window.external;&&("createUninstaller" in window.external)){try{return window.external.createUninstaller(values)}catch(err){return false}}}function openUrlOnBrowser(url,browser){url=replaceSubdomainStatic(url,installerData.extra.requestHost);window.external.openUrlOnBrowser(url,browser)}function openUrlOnDefaultBrowser(url){url=replaceSubdomainStatic(url,installerData.extra.requestHost);window.external.openUrlOnDefaultBrowser(url)}function externalClose(){onExit()}function closeForm(){addLog("closing");window.external.close()}function showMessage(message,title,buttonsNumber){return window.external.showMessage(message,title,buttonsNumber)}function startInstall(key,url,commandline,filename,macBehavior){commandline=commandline||"";return window.external.startInstall(parseInt(key),url,commandline,filename,macBehavior)}function getTotalSize(urls){return window.external.getTotalSize(urls).toString()}function configurationCrypted(){var returnVal=window.external.configurationCrypted();return returnVal.toString()}function disableControlBoxButtons(button,value){window.external.disableControlBoxButtons(button,value)}function getDownloadProgress(id){try{return window.external.getDownloadProgress(id).toString()}catch(err){return"2|-99|1200000"}}function sendOfferException(message,codeError,codeErrorMsg,url,OfferName,TyperError){url=url||"";return window.external.sendOfferException(message,codeError,codeErrorMsg,url,OfferName,TyperError)}function getScriptNextOffer(offersData,AcceptedOffer,DeclinedOffer,maxSteps,maxOffers,maxOffersXGroup,timeout){return window.external.getScriptNextOffer(offersData,AcceptedOffer,DeclinedOffer,maxSteps,maxOffers,maxOffersXGroup,timeout)}function changeDownloadPath(){var _path=window.external.changeDownloadPath();if(_path){updateValue($("#_downloadPath"),_path,false)}}function getDownloadPath(){return window.external.getDownloadPath()}function createShortCut(path,name){return window.external.createShortCut(path,name)}function removeShortCut(path,name){return window.external.removeShortCut(path,name)}(function(e,t){var n,r,i=typeof t,o=e.location,a=e.document,s=a.documentElement,l=e.jQuery,u=e.$,c={},p=[],f="1.10.2",d=p.concat,h=p.push,g=p.slice,m=p.indexOf,y=c.toString,v=c.hasOwnProperty,b=f.trim,x=function(e,t){return new x.fn.init(e,t,r)},w=/[+-]?(?:\d*\.|)\d+(?:[eE][+-]?\d+|)/.source,T=/\S+/g,C=/^[\s\uFEFF\xA0]+|[\s\uFEFF\xA0]+$/g,N=/^(?:\s*(<[\w\W]+>)[^>]*|#([\w-]*))$/,k=/^<(\w+)\s*\/?>(?:<\/\1>|)$/,E=/^[\],:{}\s]*$/,S=/(?:^|:|,)(?:\s*\[)+/g,A=/\\(?:["\\\\/bfnrt]|u[\\da-fA-F]{4})/g,j=/"[^"\\\\\r\n]*"|true|false|null|-?(?:\d+\.|)\d+(?:[eE][+-]?\d+|)/g,D=/^-ms-/,L=/-([\da-z])/gi,H=function(e,t){return t.toUpperCase()},q=function(e){(a.addEventListener||"load"===e.type||"complete"===a.readyState)&&(_(),x.ready())},_=function(){a.addEventListener?(a.removeEventListener("DOMContentLoaded",q,!1),e.removeEventListener("load",q,!1)):(a.detachEvent("onreadystatechange",q),e.detachEvent("onload",q))};x.fn=x.prototype={jquery:f,constructor:x,init:function(e,n,r){var i,o;if(!e){return this}if("string"==typeof e){if(i="<"===e.charAt(0)&&">"===e.charAt(e.length-1)&&e.length;>=3?[null,e,null]:N.exec(e),!i||!i[1]&&n;){return !n||n.jquery?(n||r).find(e):this.constructor(n).find(e)}if(i[1]){if(n=n instanceof x?n[0]:n,x.merge(this,x.parseHTML(i[1],n&&n.nodeType;?n.ownerDocument||n:a,!0)),k.test(i[1])&&x.isPlainObject;(n)){for(i in n){x.isFunction(this[i])?this[i](n[i]):this.attr(i,n[i])}}return this}if(o=a.getElementById(i[2]),o&&o.parentNode;){if(o.id!==i[2]){return r.find(e)}this.length=1,this[0]=o}return this.context=a,this.selector=e,this}return e.nodeType?(this.context=this[0]=e,this.length=1,this):x.isFunction(e)?r.ready(e):(e.selector!==t&&(this.selector=e.selector,this.context=e.context),x.makeArray(e,this))},selector:"",length:0,toArray:function(){return g.call(this)},get:function(e){return null==e?this.toArray():0>e?this[this.length+e]:this[e]},pushStack:function(e){var t=x.merge(this.constructor(),e);return t.prevObject=this,t.context=this.context,t},each:function(e,t){return x.each(this,e,t)},ready:function(e){return x.ready.promise().done(e),this},slice:function(){return this.pushStack(g.apply(this,arguments))},first:function(){return this.eq(0)},last:function(){return this.eq(-1)},eq:function(e){var t=this.length,n=+e+(0>e?t:0);return this.pushStack(n>=0&&t;>n?[this[n]]:[])},map:function(e){return this.pushStack(x.map(this,function(t,n){return e.call(t,n,t)}))},end:function(){return this.prevObject||this.constructor(null)},push:h,sort:[].sort,splice:[].splice},x.fn.init.prototype=x.fn,x.extend=x.fn.extend=function(){var e,n,r,i,o,a,s=arguments[0]||{},l=1,u=arguments.length,c=!1;for("boolean"==typeof s&&(c=s,s=arguments[1]||{},l=2),"object"==typeof s||x.isFunction(s)||(s={}),u===l&&(s=this,--l);u>l;l++){if(null!=(o=arguments[l])){for(i in o){e=s[i],r=o[i],s!==r&&(c&&r;&&(x.isPlainObject(r)||(n=x.isArray(r)))?(n?(n=!1,a=e&&x.isArray;(e)?e:[]):a=e&&x.isPlainObject;(e)?e:{},s[i]=x.extend(c,a,r)):r!==t&&(s[i]=r))}}}return s},x.extend({expando:"jQuery"+(f+Math.random()).replace(/\D/g,""),noConflict:function(t){return e.$===x&&(e.$=u),t&&e.jQuery;===x&&(e.jQuery=l),x},isReady:!1,readyWait:1,holdReady:function(e){e?x.readyWait++:x.ready(!0)},ready:function(e){if(e===!0?!--x.readyWait:!x.isReady){if(!a.body){return setTimeout(x.ready)}x.isReady=!0,e!==!0&&--x.readyWait>0||(n.resolveWith(a,[x]),x.fn.trigger&&x;(a).trigger("ready").off("ready"))}},isFunction:function(e){return"function"

===x.type(e)},isArray:Array.isArray||function(e){return"array"===x.type(e)},isWindow:function(e){return null!=e&&e;==e.window},isNumeric:function(e){return
!isNaN(parseFloat(e))&&isFinite;(e)},type:function(e){return null==e?e+"":"object"==typeof e||"function"==typeof e?c[y.call(e)]||"object":typeof
e},isPlainObject:function(e){var n;if(!e||"object"!==x.type(e)||e.nodeType||x.isWindow(e)){return
!1}try{if(e.constructor&&!v.call(e,"constructor")&&!v.call(e.constructor.prototype,"isPrototypeOf")){return !1}}catch(r){return !1}if(x.support.ownLast){for(n in
e){return v.call(e,n)}}for(n in e){}return n===t||v.call(e,n)},isEmptyObject:function(e){var t;for(t in e){return !1}return !0},error:function(e){throw
Error(e)},parseHTML:function(e,t,n){if(!e||"string"!=typeof e){return null}"boolean"==typeof t&&(n=t,t=!1),t=t||a;var r=k.exec(e),i=!n&&[];return
r?[t.createElement(r[1])]:(r=x.buildFragment([e],t,i),i&&x;(i).remove(),x.merge([],r.childNodes))},parseJSON:function(n){return
e.JSON&&e.JSON.parse;?e.JSON.parse(n):null===n?n:"string"==typeof
n&&(n=x.trim(n),n&&E.test;(n.replace(A,"@").replace(j,"]").replace(S,"")))?Function("return "+n)():(x.error("Invalid JSON: "+n),t)},parseXML:function(n){var
r,i;if(!n||"string"!=typeof n){return null}try{e.DOMParser?(i=new DOMParser,r=i.parseFromString(n,"text/xml")):(r=new
ActiveXObject("Microsoft.XMLDOM"),r.async="false",r.loadXML(n))}catch(o){r=t}return
r&&r.documentElement;&&!r.getElementsByTagName("parsererror").length||x.error("Invalid XML:
"+n),r},noop:function(){},globalEval:function(t){t&&x.trim;(t)&&(e.execScript||function(t){e.eval.call(e,t)})(t)},camelCase:function(e){return
e.replace(D,"ms-").replace(L,H)},nodeName:function(e,t){return e.nodeName&&e.nodeName.toLowerCase;()===t.toLowerCase()},each:function(e,t,n){var
r,i=0,o=e.length,a=M(e);if(n){if(a){for(;o>i;i++){if(r=t.apply(e[i],n),r===!1){break}}}else{for(i in
e){if(r=t.apply(e[i],n),r===!1){break}}}}else{if(a){for(;o>i;i++){if(r=t.call(e[i],i,e[i]),r===!1){break}}}else{for(i in e){if(r=t.call(e[i],i,e[i]),r===!1){break}}}}return
e},trim:b&&!b.call("\\ufeff\\u00a0")?function(e){return null==e?"":b.call(e)}:function(e){return null==e?"":(e+"").replace(C,"")},makeArray:function(e,t){var
n=t||[];return null!=e&&(M(Object(e))?x.merge(n,"string"==typeof e?[e]:e):h.call(n,e)),n},inArray:function(e,t,n){var r;if(t){if(m){return
m.call(t,e,n)}for(r=t.length,n=n?0>n?Math.max(0,r+n):n:0;r>n;n++){if(n in t&&t;[n]===e){return n}}}return -1},merge:function(e,n){var
r=n.length,i=e.length,o=0;if("number"==typeof r){for(;r>o;o++){e[i++]=n[o]}}else{while(n[o]!==t){e[i++]=n[o++]}}return e.length=i,e},grep:function(e,t,n){var
r,i=[],o=0,a=e.length;for(n=!!n;a>o;o++){r=!!t(e[o],o),n!==r&&i.push;(e[o])}return i},map:function(e,t,n){var
r,i=0,o=e.length,a=M(e),s=[];if(a){for(;o>i;i++){r=t(e[i],i,n),null!=r&&(s[s.length]=r)}}else{for(i in e){r=t(e[i],i,n),null!=r&&(s[s.length]=r)}}return
d.apply([],s)},guid:1,proxy:function(e,n){var r,i,o;return"string"==typeof n&&(o=e[n],n=e,e=o),x.isFunction(e)?(r=g.call(arguments,2),i=function(){return
e.apply(n||this,r.concat(g.call(arguments)))},i.guid=e.guid=e.guid||x.guid++,i):t},access:function(e,n,r,i,o,a,s){var
l=0,u=e.length,c=null==r;if("object"===x.type(r)){o=!0;for(l in
r){x.access(e,n,l,r[l],!0,a,s)}}else{if(i!==t&&(o=!0,x.isFunction(i)||(s=!0),c&&(s?(n.call(e,i),n=null):(c=n,n=function(e,t,n){return
c.call(x(e),n)})),n)){for(;u>l;l++){n(e[l],r,s?i:i.call(e[l],l,n(e[l],r)))}}}return o?e:c?n.call(e):u?n(e[0],r):a},now:function(){return(new
Date).getTime()},swap:function(e,t,n,r){var i,o,a={};for(o in t){a[o]=e.style[o],e.style[o]=t[o]}i=n.apply(e,r||[]);for(o in t){e.style[o]=a[o]}return i}},x.ready.promise
=function(t){if(!n){if(n=x.Deferred(),"complete"===a.readyState){setTimeout(x.ready)}else{if(a.addEventListener){a.addEventListener("DOMContentLoaded",
q,!1),e.addEventListener("load",q,!1)}else{a.attachEvent("onreadystatechange",q),e.attachEvent("onload",q);var
r=!1;try{r=null==e.frameElement&&a.documentElement;}catch(i){}r&&r.doScroll;&&function; o(){if(!x.isReady){try{r.doScroll("left")}catch(e){return
setTimeout(o,50)}_(),x.ready()}}()}}}return n.promise(t)},x.each("Boolean Number String Function Array Date RegExp Object Error".split("
"),function(e,t){c["[object "+t+"]"]=t.toLowerCase()});function M(e){var t=e.length,n=x.type(e);return
x.isWindow(e)?!1:1===e.nodeType&&t;?!0:"array"===n||"function"!==n&&(0===t||"number"==typeof t&&t;>0&&t-1; in e)}r=x(a),function(e,t){var
n,r,i,o,a,s,l,u,c,p,f,d,h,g,m,y,v,b="sizzle"+-new Date,w=e.document,T=0,C=0,N=st(),k=st(),E=st(),S=!1,A=function(e,t){return e===t?(S=!0,0):0},j=typeof
t,D=1<<31,L={}.hasOwnProperty,H=[],q=H.pop,_=H.push,M=H.push,O=H.slice,F=H.indexOf||function(e){var
t=0,n=this.length;for(;n>t;t++){if(this[t]===e){return t}}return -1},B="checked|selected|async|autofocus|autoplay|controls|defer|disabled|hidden|ismap|loop|mul
tiple|open|readonly|required|scoped",P="[\\\x20\\\t\\\r\\\n\\\f]",R="(?:\\\\\\\.|[\\\w-]|[^\\\x00-\\\xa0])+",W=R.replace("w","w#"),$="\\\\["+P+"*("+R+")"+P+"*(?:([
*^$|!~]?=)"+P+"*(?:([\'\\"])((?:\\\\\\\.|[^\\\\\\\])*?)\\\3|("+W+")|)|)"+P+"*\\\]",I=":("+R+")(?:\\\(((([\'\\"])((?:\\\\\\\.|[^\\\\\\\])*?)\\\3|((?:\\\\\\\.|[^\\\\\\\()[\\\]]|"+$.replace(3
,8)+")*)|.*)\\\)|)",z=RegExp("^"+P+"+|((?:^|[^\\\\\\\])(?:\\\\\\\.)*)"+P+"+$","g"),X=RegExp("^"+P+"*,"+P+"*"),U=RegExp("^"+P+"*([>+~]|"+P+")"+P+"*"),V=RegEx
p(P+"*[+~]"),Y=RegExp("="+P+"*([^\\\]\'\\"]*)"+P+"*\\\]","g"),J=RegExp(I),G=RegExp("^"+W+"$"),Q={ID:RegExp("^#("+R+")"),CLASS:RegExp("^\\\\.("+R+")"),
TAG:RegExp("^("+R.replace("w","w*")+")"),ATTR:RegExp("^"+$),PSEUDO:RegExp("^"+I),CHILD:RegExp("^:(only|first|last|nth|nth-last)-(child|of-type)(?:\\\\("
+P+"*(even|odd|(([+-]|)(\\\\d*)n|)"+P+"*(?:([+-]|)"+P+"*(\\\\d+)|))"+P+"*\\\\)|)","i"),bool:RegExp("^(?:"+B+")$","i"),needsContext:RegExp("^"+P+"*[>+~]|:(even|od
d|eq|gt|lt|nth|first|last)(?:\\\\("+P+"*((?:-\\\\d)?\\\\d*)"+P+"*\\\\)|)(?=[^-]|$)","i")},K=/^[^{]+\\{\\s*\\[native \\w/,Z=/^(?:#([\\w-]+)|(\\w+)|\\.([\\w-]+))$/,et=/^(?:input|selec
t|textarea|button)$/i,tt=/^h\\d$/i,nt=/\'|\\\/g,rt=RegExp("\\\\\\\([\\\\da-f]{1,6}"+P+"?|("+P+")|.)","ig"),it=function(e,t,n){var r="0x"+t-65536;return r!==r||n?t:0>r?Stri
ng.fromCharCode(r+65536):String.fromCharCode(55296|r>>10,56320|1023&r;)};try{M.apply(H=O.call(w.childNodes),w.childNodes),H[w.childNodes.length].
nodeType}catch(ot){M={apply:H.length?function(e,t){_.apply(e,O.call(t))}:function(e,t){var n=e.length,r=0;while(e[n++]=t[r++]){}e.length=n-1}}}function
at(e,t,n,i){var o,a,s,l,u,c,d,m,y,x;if((t?t.ownerDocument||t:w)!==f&&p;(t),t=t||f,n=n||[],!e||"string"!=typeof e){return
n}if(1!==(l=t.nodeType)&&9!==l){return[]}if(h&&!i){if(o=Z.exec(e)){if(s=o[1]){if(9===l){if(a=t.getElementById(s),!a||!a.parentNode){return n}if(a.id===s){return
n.push(a),n}}else{if(t.ownerDocument&&(a=t.ownerDocument.getElementById(s))&&v;(t,a)&&a.id;===s){return n.push(a),n}}}else{if(o[2]){return
M.apply(n,t.getElementsByTagName(e)),n}if((s=o[3])&&r.getElementsByClassName;&&t.getElementsByClassName;){return M.apply(n,t.getElementsByClas
sName(s)),n}}}if(r.qsa&&(!g||!g.test(e))){if(m=d=b,y=t,x=9===l&&e;,1===l&&"object"!==t.nodeName.toLowerCase()){c=mt(e),(d=t.getAttribute("id"))?m=d.repl
ace(nt,"\\\\$&"):t.setAttribute("id",m),m="[id=\'"+m+"\'] ",u=c.length;while(u--){c[u]=m+yt(c[u])}y=V.test(e)&&t.parentNode;||t,x=c.join(",")}if(x){try{return
M.apply(n,y.querySelectorAll(x)),n}catch(T){}finally{d||t.removeAttribute("id")}}}}return kt(e.replace(z,"$1"),t,n,i)}function st(){var e=[];function t(n,r){return
e.push(n+=" ")>o.cacheLength&&delete; t[e.shift()],t[n]=r}return t}function lt(e){return e[b]=!0,e}function ut(e){var t=f.createElement("div");try{return
!!e(t)}catch(n){return !1}finally{t.parentNode&&t.parentNode.removeChild;(t),t=null}}function ct(e,t){var
n=e.split("|"),r=e.length;while(r--){o.attrHandle[n[r]]=t}}function pt(e,t){var

```
n=t&&e;,r=n&&1===e.nodeType&&1===t.nodeType&&(~t.sourceIndex||D)-(~e.sourceIndex||D);if(r){return r}if(n){while(n=n.nextSibling){if(n===t){return
-1}}}return e?1:-1}function ft(e){return function(t){var n=t.nodeName.toLowerCase();return"input"===n&&t.type;===e}}function dt(e){return function(t){var
n=t.nodeName.toLowerCase();return("input"===n||"button"===n)&&t.type;===e}}function ht(e){return lt(function(t){return t=+t,lt(function(n,r){var
i,o=e([],n.length,t),a=o.length;while(a--){n[i=o[a]]&&(n[i]=!(r[i]=n[i]))}})}})}s=at.isXML=function(e){var t=e&&(e.ownerDocument||e).documentElement;return
t?"HTML"!==t.nodeName:!1},r=at.support={},p=at.setDocument=function(e){var n=e?e.ownerDocument||e:w,i=n.defaultView;return n!==f&&9===n.nodeType
&&n.documentElement;?(f=n,d=n.documentElement,h=!s(n),i&&i.attachEvent;&&i;!==i.top&&i.attachEvent;("onbeforeunload",function(){p()}),r.attributes=ut(f
unction(e){return e.className="i",!e.getAttribute("className")}),r.getElementsByTagName=ut(function(e){return
e.appendChild(n.createComment("")),!e.getElementsByTagName("*").length}),r.getElementsByClassName=ut(function(e){return e.innerHTML="<div
class=\'a\'></div><div class=\'a i\'></div>",e.firstChild.className="i",2===e.getElementsByClassName("i").length}),r.getById=ut(function(e){return
d.appendChild(e).id=b,!n.getElementsByName||!n.getElementsByName(b).length}),r.getById?(o.find.ID=function(e,t){if(typeof t.getElementById!==j&&h;){var
n=t.getElementById(e);return n&&n.parentNode;?[n]:[]}},o.filter.ID=function(e){var t=e.replace(rt,it);return function(e){return e.getAttribute("id")===t}}):(delete
o.find.ID,o.filter.ID=function(e){var t=e.replace(rt,it);return function(e){var n=typeof e.getAttributeNode!==j&&e.getAttributeNode;("id");return
n&&n.value;===t}}),o.find.TAG=r.getElementsByTagName?function(e,n){return typeof
n.getElementsByTagName!==j?n.getElementsByTagName(e):t}:function(e,t){var
n,r=[],i=0,o=t.getElementsByTagName(e);if("*"===e){while(n=o[i++]){1===n.nodeType&&r.push;(n)}return r}return
o},o.find.CLASS=r.getElementsByClassName&&function;(e,n){return typeof n.getElementsByClassName!==j&&h;?n.getElementsByClassName(e):t},m=[],g
=[],(r.qsa=K.test(n.querySelectorAll))&&(ut(function(e){e.innerHTML="<select><option selected=\'\'></option></select>",e.querySelectorAll("[selected]").lengt
h||g.push("\\\\["+P+"*(?:value|"+B+")"),e.querySelectorAll(":checked").length||g.push(":checked")}),ut(function(e){var t=n.createElement("input");t.setAttribute(
"type","hidden"),e.appendChild(t).setAttribute("t",""),e.querySelectorAll("[t^=\'\']").length&&g.push;("[*^$]="+P+"*(?:\'\'|\"\")"),e.querySelectorAll(":enabled").le
ngth||g.push(":enabled",":disabled"),e.querySelectorAll("*,:x"),g.push(",.*:")})),(r.matchesSelector=K.test(y=d.webkitMatchesSelector||d.mozMatchesSelector|
|d.oMatchesSelector||d.msMatchesSelector))&&ut;(function(e){r.disconnectedMatch=y.call(e,"div"),y.call(e,"[s!=\'\']:x"),m.push("!=",I)}),g=g.length&&RegExp;(
g.join("|")),m=m.length&&RegExp;(m.join("|")),v=K.test(d.contains)||d.compareDocumentPosition?function(e,t){var
n=9===e.nodeType?e.documentElement:e,r=t&&t.parentNode;return e===r||!(!r||1!==r.nodeType||!(n.contains?n.contains(r):e.compareDocumentPosition&&
16&e.compareDocumentPosition;(r)))}:function(e,t){if(t){while(t=t.parentNode){if(t===e){return !0}}}return
!1},A=d.compareDocumentPosition?function(e,t){if(e===t){return S=!0,0}var
i=t.compareDocumentPosition&&e.compareDocumentPosition;&&e.compareDocumentPosition;(t);return i?1&i;||!r.sortDetached&&t.compareDocumentPositi
on;(e)===i?e===n||v(w,e)?-1:t===n||v(w,t)?1:c?F.call(c,e)-F.call(c,t):0:4&i;?-1:1:e.compareDocumentPosition?-1:1}:function(e,t){var
r,i=0,o=e.parentNode,a=t.parentNode,s=[e],l=[t];if(e===t){return S=!0,0}if(!o||!a){return e===n?-1:t===n?1:o?-1:a?1:c?F.call(c,e)-F.call(c,t):0}if(o===a){return
pt(e,t)}r=e;while(r=r.parentNode){s.unshift(r)}r=t;while(r=r.parentNode){l.unshift(r)}while(s[i]===l[i]){i++}return
i?pt(s[i],l[i]):s[i]===w?-1:l[i]===w?1:0},n):f},at.matches=function(e,t){return at(e,null,null,t)},at.matchesSelector=function(e,t){if((e.ownerDocument||e)!==f&&p;
(e),t=t.replace(Y,"=\'$1\']"),!(!r.matchesSelector||!h||m&&m.test;(t)||g&&g.test;(t)))){try{var
n=y.call(e,t);if(n||r.disconnectedMatch||e.document&&11!==e.document.nodeType){return n}}catch(i){}}return
at(t,f,null,[e]).length>0},at.contains=function(e,t){return(e.ownerDocument||e)!==f&&p;(e),v(e,t)},at.attr=function(e,n){(e.ownerDocument||e)!==f&&p;(e);var
i=o.attrHandle[n.toLowerCase()],a=i&&L.call;(o.attrHandle,n.toLowerCase())?i(e,n,!h):t;return
a===t?r.attributes||!h?e.getAttribute(n):(a=e.getAttributeNode(n))&&a.specified;?a.value:null:a},at.error=function(e){throw Error("Syntax error, unrecognized
expression: "+e)},at.uniqueSort=function(e){var
t,n=[],i=0,o=0;if(S=!r.detectDuplicates,c=!r.sortStable&&e.slice;(0),e.sort(A),S){while(t=e[o++]){t===e[o]&&(i=n.push(o))}while(i--){e.splice(n[i],1)}}return
e},a=at.getText=function(e){var t,n="",r=0,i=e.nodeType;if(i){if(1===i||9===i||11===i){if("string"==typeof e.textContent){return
e.textContent}for(e=e.firstChild;e;e=e.nextSibling){n+=a(e)}}else{if(3===i||4===i){return e.nodeValue}}}else{for(;t=e[r];r++){n+=a(t)}}return
n},o=at.selectors={cacheLength:50,createPseudo:lt,match:Q,attrHandle:{},find:{},relative:{">":{dir:"parentNode",first:!0},"
":{dir:"parentNode"},"+":{dir:"previousSibling",first:!0},"~":{dir:"previousSibling"}},preFilter:{ATTR:function(e){return
e[1]=e[1].replace(rt,it),e[3]=(e[4]||e[5]||"").replace(rt,it),"~="===e[2]&&(e[3]=" "+e[3]+" "),e.slice(0,4)},CHILD:function(e){return e[1]=e[1].toLowerCase(),"nth"=
==e[1].slice(0,3)?(e[3]||at.error(e[0]),e[4]=+(e[4]?e[5]+(e[6]||1):2*("even"===e[3]||"odd"===e[3])),e[5]=+(e[7]+e[8]||"odd"===e[3])):e[3]&&at.error;(e[0]),e},PSE
UDO:function(e){var n,r=!e[5]&&e;[2];return Q.CHILD.test(e[0])?null:(e[3]&&e;[4]!==t?e[2]=e[4]:r&&J.test;(r)&&(n=mt(r,!0))&&(n=r.indexOf(")",r.length-n)-r.len
gth)&&(e[0]=e[0].slice(0,n),e[2]=r.slice(0,n)),e.slice(0,3))}},filter:{TAG:function(e){var t=e.replace(rt,it).toLowerCase();return"*"===e?function(){return
!0}:function(e){return e.nodeName&&e.nodeName.toLowerCase;()===t}},CLASS:function(e){var t=N[e+" "];return
t||(t=RegExp("(^|"+P+")"+e+"("+P+"|$)"))&&N;(e,function(e){return t.test("string"==typeof e.className&&e.className;||typeof
e.getAttribute!==j&&e.getAttribute;("class")||"")})},ATTR:function(e,t,n){return function(r){var i=at.attr(r,e);return null==i?"!="===t:t?(i+="","="===t?i===n:"!="==
=t?i!==n:"^="===t?n&&0===i.indexOf(n):"*="===t?n&&i.indexOf;(n)>-1:"$="===t?n&&i.slice;(-n.length)===n:"~="===t?(" "+i+"
").indexOf(n)>-1:"|="===t?i===n||i.slice(0,n.length+1)===n+"-":!1):!0}},CHILD:function(e,t,n,r,i){var
o="nth"!==e.slice(0,3),a="last"!==e.slice(-4),s="of-type"===t;return 1===r&&0===i?function(e){return !!e.parentNode}:function(t,n,l){var u,c,p,f,d,h,g=o!==a?"
nextSibling":"previousSibling",m=t.parentNode,y=s&&t.nodeName.toLowerCase;(),v=!l&&!s;if(m){if(o){while(g){p=t;while(p=p[g]){if(s?p.nodeName.toLowerC
ase()===y:1===p.nodeType){return !1}}h=g="only"===e&&!h&&"nextSibling"}return !0}if(h=[a?m.firstChild:m.lastChild],a&&v;){c=m[b]||(m[b]={}),u=c[e]||[],d=u
[0]===T&&u;[1],f=u[0]===T&&u;[2],p=d&&m.childNodes;[d];while(p=++d&&p;&&p;[g]||(f=d=0)||h.pop()){if(1===p.nodeType&&++f&&p;===t){c[e]=[T,d,f];break}
}}else{if(v&&(u=(t[b]||(t[b]={}))[e])&&u;[0]===T){f=u[1]}else{while(p=++d&&p;&&p;[g]||(f=d=0)||h.pop()){if((s?p.nodeName.toLowerCase()===y:1===p.nodeTyp
e)&&++f&&(v&&((p[b]||(p[b]={}))[e]=[T,f]),p===t)){break}}}}return f-=i,f===r||0===f%r&&f;/r>=0}}},PSEUDO:function(e,t){var
n,r=o.pseudos[e]||o.setFilters[e.toLowerCase()]||at.error("unsupported pseudo: "+e);return
```

r[b]?r(t):r.length>1?(n=[e,e,"",t],o.setFilters.hasOwnProperty(e.toLowerCase())?lt(function(e,n){var
i,o=r(e,t),a=o.length;while(a--){i=F.call(e,o[a]),e[i]=!(n[i]=o[a])}}):function(e){return r(e,0,n)}):r}},pseudos:{not:lt(function(e){var
t=[],n=[],r=l(e.replace(z,"$1"));return r[b]?lt(function(e,t,n,i){var o,a=r(e,null,i,[]),s=e.length;while(s--){(o=a[s])&&(e[s]=!(t[s]=o))}}):function(e,i,o){return
t[0]=e,r(t,null,o,n),!n.pop()}}),has:lt(function(e){return function(t){return at(e,t).length>0}}),contains:lt(function(e){return
function(t){return(t.textContent||t.innerText||a(t)).indexOf(e)>-1}}),lang:lt(function(e){return G.test(e||"")||at.error("unsupported lang:
"+e),e=e.replace(rt,it).toLowerCase(),function(t){var n;do{if(n=h?t.lang:t.getAttribute("xml:lang")||t.getAttribute("lang")){return
n=n.toLowerCase(),n===e||0===n.indexOf(e+"-")}}while((t=t.parentNode)&&1===t.nodeType);return !1}}),target:function(t){var
n=e.location&&e.location.hash;return n&&n.slice;(1)===t.id},root:function(e){return e===d},focus:function(e){return
e===f.activeElement&&(!f.hasFocus||f.hasFocus())&&!!(e.type||e.href||~e.tabIndex)},enabled:function(e){return e.disabled===!1},disabled:function(e){return
e.disabled===!0},checked:function(e){var
t=e.nodeName.toLowerCase();return"input"===t&&!!e.checked||"option"===t&&!!e.selected},selected:function(e){return e.parentNode&&e.parentNode.select
edIndex;,e.selected===!0},empty:function(e){for(e=e.firstChild;e;e=e.nextSibling){if(e.nodeName>"@"||3===e.nodeType||4===e.nodeType){return !1}}return
!0},parent:function(e){return !o.pseudos.empty(e)},header:function(e){return tt.test(e.nodeName)},input:function(e){return
et.test(e.nodeName)},button:function(e){var t=e.nodeName.toLowerCase();return"input"===t&&"button"===e.type||"button"===t},text:function(e){var t;return"i
nput"===e.nodeName.toLowerCase()&&"text"===e.type&&(null==(t=e.getAttribute("type"))||t.toLowerCase()===e.type)},first:ht(function(){return[0]}),last:ht(fu
nction(e,t){return[t-1]}),eq:ht(function(e,t,n){return[0>n?n+t:n]}),even:ht(function(e,t){var n=0;for(;t>n;n+=2){e.push(n)}return e}),odd:ht(function(e,t){var
n=1;for(;t>n;n+=2){e.push(n)}return e}),lt:ht(function(e,t,n){var r=0>n?n+t:n;for(;--r>=0;){e.push(r)}return e}),gt:ht(function(e,t,n){var
r=0>n?n+t:n;for(;t>++r;){e.push(r)}return e})}},o.pseudos.nth=o.pseudos.eq;for(n in
{radio:!0,checkbox:!0,file:!0,password:!0,image:!0}){o.pseudos[n]=ft(n)}for(n in {submit:!0,reset:!0}){o.pseudos[n]=dt(n)}function
gt(){}gt.prototype=o.filters=o.pseudos,o.setFilters=new gt;function mt(e,t){var n,r,i,a,s,l,u,c=k[e+" "];if(c){return t?0:c.slice(0)}s=e,l=[],u=o.preFilter;while(s){(!n|
|(r=X.exec(s)))&&(r&&(s=s.slice(r[0].length)||s),l.push(i=[])),n=!1,(r=U.exec(s))&&(n=r.shift(),i.push({value:n,type:r[0].replace(z," ")}),s=s.slice(n.length));for(a
in o.filter){!(r=Q[a].exec(s))||u[a]&&!(r=u[a](r))||(n=r.shift(),i.push({value:n,type:a,matches:r}),s=s.slice(n.length))}if(!n){break}}return
t?s.length:s?at.error(e):k(e,l).slice(0)}function yt(e){var t=0,n=e.length,r="";for(;n>t;t++){r+=e[t].value}return r}function vt(e,t,n){var
r=t.dir,o=n&&"parentNode"===r,a=C++;return t.first?function(t,n,i){while(t=t[r]){if(1===t.nodeType||o){return e(t,n,i)}}}:function(t,n,s){var l,u,c,p=T+"
"+a;if(s){while(t=t[r]){if((1===t.nodeType||o)&&e;(t,n,s)){return
!0}}}else{while(t=t[r]){if(1===t.nodeType||o){if(c=t[b]||(t[b]={}),(u=c[r])&&u;[0]===p){if((l=u[1])===!0||l===i){return
l===!0}}else{if(u=c[r]=[p],u[1]=e(t,n,s)||i,u[1]===!0){return !0}}}}}}}function bt(e){return e.length>1?function(t,n,r){var i=e.length;while(i--){if(!e[i](t,n,r)){return
!1}}return !0}:e[0]}function xt(e,t,n,r,i){var o,a=[],s=0,l=e.length,u=null!=t;for(;l>s;s++){(o=e[s])&&(!n||n(o,r,i))&&(a.push(o),u&&t.push;(s))}return a}function
wt(e,t,n,r,i,o){return r&&!r[b]&&(r=wt(r)),i&&!i[b]&&(i=wt(i,o)),lt(function(o,a,s,l){var u,c,p,f=[],d=[],h=a.length,g=o||Nt(t||"*",s.nodeType?[s]:s,[]),m=!e||!o&&t;?g:
xt(g,f,e,s,l),y=n?i||(o?e:h||r)?[]:a:m;if(n&&n;(m,y,s,l),r){u=xt(y,d),r(u,[],s,l),c=u.length;while(c--){(p=u[c])&&(y[d[c]]=!(m[d[c]]=p))}}if(o){if(i||e){if(i){u=[],c=y.length;
while(c--){(p=y[c])&&u.push;(m[c]=p)}i(null,y=[],u,l)}c=y.length;while(c--){(p=y[c])&&(u=i?F.call(o,p):f[c])>-1&&(o[u]=!(a[u]=p))}}}else{y=xt(y===a?y.splice(h,y.l
ength):y),i?i(null,a,y,l):M.apply(a,y)}}})}function Tt(e){var t,n,r,i=e.length,a=o.relative[e[0].type],s=a||o.relative[" "],l=a?1:0,c=vt(function(e){return
e===t},s,!0),p=vt(function(e){return F.call(t,e)>-1},s,!0),f=[function(e,n,r){return !a&&(r||n!==u)||((t=n).nodeType?c(e,n,r):p(e,n,r))}];for(;i>l;l++){if(n=o.relative[e
[l].type]){f=[vt(bt(f),n)]}else{if(n=o.filter[e[l].type].apply(null,e[l].matches),n[b]){for(r=++l;i>r;r++){if(o.relative[e[r].type]){break}}return
wt(l>1&&bt;(f),l>1&&yt;(e.slice(0,l-1).concat({value:"
"===e[l-2].type?"*":""})).replace(z,"$1"),n,r>l&&Tt;(e.slice(l,r)),i>r&&Tt;(e=e.slice(r)),i>r&&yt;(e))}f.push(n)}}return bt(f)}function Ct(e,t){var
n=0,r=t.length>0,a=e.length>0,s=function(s,l,c,p,d){var h,g,m,y=[],v=0,b="0",x=s&&[],w=null!=d,C=u,N=s||a&&o.find.TAG;("*",d&&l.parentNode;||l),k=T+=null
==C?1:Math.random()||0.1;for(w&&(u=l!==f&&l;,i=n);null!=(h=N[b]);b++){if(a&&h;){g=0;while(m=e[g++]){if(m(h,l,c)){p.push(h);break}}w&&(T=k,i=++n)}r&&((h=
!m&&h;)&&v--;,s&&x.push;(h))}if(v+=b,r&&b;!==v){g=0;while(m=t[g++]){m(x,y,l,c)}if(s){if(v>0){while(b--){x[b]||y[b]||(y[b]=q.call(p))}}y=xt(y)}M.apply(p,y),w&&!s
&&y.length;>0&&v;+t.length>1&&at.uniqueSort;(p)}return w&&(T=k,u=C),x};return r?lt(s):s}l=at.compile=function(e,t){var n,r=[],i=[],o=E[e+"
"];if(!o){t||(t=mt(e)),n=t.length;while(n--){o=Tt(t[n]),o[b]?r.push(o):i.push(o)}o=E(e,Ct(i,r))}return o};function Nt(e,t,n){var
r=0,i=t.length;for(;i>r;r++){at(e,t[r],n)}return n}function kt(e,t,n,i){var a,s,u,c,p,f=mt(e);if(!i&&1===f.length){if(s=f[0]=f[0].slice(0),s.length>2&&"ID"===(u=s[0]).ty
pe&&r.getById;&&9===t.nodeType&&h;&&o.relative;[s[1].type]){if(t=(o.find.ID(u.matches[0].replace(rt,it),t)||[])[0],!t){return n}e=e.slice(s.shift().value.length)}a
=Q.needsContext.test(e)?0:s.length;while(a--){if(u=s[a],o.relative[c=u.type]){break}if((p=o.find[c])&&(i=p(u.matches[0].replace(rt,it),V.test(s[0].type)&&t.paren
tNode;||t))){if(s.splice(a,1),e=i.length&&yt;(s),!e){return M.apply(n,i),n}break}}}return
l(e,f)(i,t,!h,n,V.test(e)),n}r.sortStable=b.split("").sort(A).join("")===b,r.detectDuplicates=S,p(),r.sortDetached=ut(function(e){return
1&e.compareDocumentPosition;(f.createElement("div"))}),ut(function(e){return e.innerHTML="<a
href=\'#\'></a>","#"===e.firstChild.getAttribute("href")})||ct("type|href|height|width",function(e,n,r){return
r?t:e.getAttribute(n,"type"===n.toLowerCase()?1:2)}),r.attributes&&ut;(function(e){return
e.innerHTML="<input/>",e.firstChild.setAttribute("value",""),""===e.firstChild.getAttribute("value")})||ct("value",function(e,n,r){return
r||"input"!==e.nodeName.toLowerCase()?t:e.defaultValue}),ut(function(e){return null==e.getAttribute("disabled")})||ct(B,function(e,n,r){var i;return r?t:(i=e.get
AttributeNode(n))&&i.specified;?i.value:e[n]===!0?n.toLowerCase():null}),x.find=at,x.expr=at.selectors,x.expr[":"]=x.expr.pseudos,x.unique=at.uniqueSort,x.t
ext=at.getText,x.isXMLDoc=at.isXML,x.contains=at.contains}(e);var O={};function F(e){var t=O[e]={};return
x.each(e.match(T)||[],function(e,n){t[n]=!0}),t}x.Callbacks=function(e){e="string"==typeof e?O[e]||F(e):x.extend({},e);var n,r,i,o,a,s,l=[],u=!e.once&&[],c=functio
n(t){for(r=e.memory&&t;,i=!0,a=s||0,s=0,o=l.length,n=!0;l&&o;>a;a++){if(l[a].apply(t[0],t[1])===!1&&e.stopOnFalse;){r=!1;break}}n=!1,l&&(u?u.length&&c;(u.sh
ift()):r?l=[]:p.disable())},p={add:function(){if(l){var t=l.length;(function i(t){x.each(t,function(t,n){var
r=x.type(n);"function"===r?e.unique&&p.has;(n)||l.push(n):n&&n.length;&&"string"!==r&&i;(n)}})}(arguments),n?o=l.length:r&&(s=t,c(r))}return

this},remove:function(){return l&&x.each;(arguments,function(e,t){var
r;while((r=x.inArray(t,l,r))>-1){l.splice(r,1),n&&(o>=r&&o--;,a>=r&&a--;)}}),this},has:function(e){return e?x.inArray(e,l)>-1:!(!l||!l.length)},empty:function(){return
l=[],o=0,this},disable:function(){return l=u=r=t,this},disabled:function(){return !l},lock:function(){return u=t,r||p.disable(),this},locked:function(){return
!u},fireWith:function(e,t){return !l||i&&!u||(t=t||[],t=[e,t.slice?t.slice():t],n?u.push(t):c(t)),this},fire:function(){return
p.fireWith(this,arguments),this},fired:function(){return !!i}};return p},x.extend({Deferred:function(e){var t=[["resolve","done",x.Callbacks("once
memory"),"resolved"],["reject","fail",x.Callbacks("once memory"),"rejected"],["notify","progress",x.Callbacks("memory")]],n="pending",r={state:function(){return
n},always:function(){return i.done(arguments).fail(arguments),this},then:function(){var e=arguments;return x.Deferred(function(n){x.each(t,function(t,o){var
a=o[0],s=x.isFunction(e[t])&&e;[t];i[o[1]](function(){var e=s&&s.apply;(this,arguments);e&&x.isFunction;(e.promise)?e.promise().done(n.resolve).fail(n.reject).
progress(n.notify):n[a+"With"](this===r?n.promise():this,s?[e]:arguments)})}),e=null}).promise()},promise:function(e){return null!=e?x.extend(e,r):r}},i={};return
r.pipe=r.then,x.each(t,function(e,o){var a=o[2],s=o[3];r[o[1]]=a.add,s&&a.add;(function(){n=s},t[1^e][2].disable,t[2][2].lock),i[o[0]]=function(){return
i[o[0]+"With"](this===i?r:this,arguments),this},i[o[0]+"With"]=a.fireWith}),r.promise(i),e&&e.call;(i,i),i},when:function(e){var
t=0,n=g.call(arguments),r=n.length,i=1!==r||e&&x.isFunction;(e.promise)?r:0,o=1===i?e:x.Deferred(),a=function(e,t,n){return function(r){t[e]=this,n[e]=argum
ents.length>1?g.call(arguments):r,n===s?o.notifyWith(t,n):--i||o.resolveWith(t,n)}},s,l,u;if(r>1){for(s=Array(r),l=Array(r),u=Array(r);r>t;t++){n[t]&&x.isFunction;(
n[t].promise)?n[t].promise().done(a(t,u,n)).fail(o.reject).progress(a(t,l,s)):--i}}return i||o.resolveWith(u,n),o.promise()}}),x.support=function(t){var
n,r,o,s,l,u,c,p,f,d=a.createElement("div");if(d.setAttribute("className","t"),d.innerHTML=" <link/><table></table><a href=\'/a\'>a</a><input
type=\'checkbox\'/>",n=d.getElementsByTagName("*")||[],r=d.getElementsByTagName("a")[0],!r||!r.style||!n.length){return t}s=a.createElement("select"),u=s.
appendChild(a.createElement("option")),o=d.getElementsByTagName("input")[0],r.style.cssText="top:1px;float:left;opacity:.5",t.getSetAttribute="t"!==d.class
Name,t.leadingWhitespace=3===d.firstChild.nodeType,t.tbody=!d.getElementsByTagName("tbody").length,t.htmlSerialize=!!d.getElementsByTagName("link
").length,t.style=/top/.test(r.getAttribute("style")),t.hrefNormalized="/a"===r.getAttribute("href"),t.opacity=/^0.5/.test(r.style.opacity),t.cssFloat=!!r.style.cssFloat
,t.checkOn=!!o.value,t.optSelected=u.selected,t.enctype=!!a.createElement("form").enctype,t.html5Clone="<:nav></:nav>"!==a.createElement("nav").cloneN
ode(!0).outerHTML,t.inlineBlockNeedsLayout=!1,t.shrinkWrapBlocks=!1,t.pixelPosition=!1,t.deleteExpando=!0,t.noCloneEvent=!0,t.reliableMarginRight=!0,t.b
oxSizingReliable=!0,o.checked=!0,t.noCloneChecked=o.cloneNode(!0).checked,s.disabled=!0,t.optDisabled=!u.disabled;try{delete d.test}catch(h){t.deleteEx
pando=!1}o=a.createElement("input"),o.setAttribute("value",""),t.input=""===o.getAttribute("value"),o.value="t",o.setAttribute("type","radio"),t.radioValue="t"=
==o.value,o.setAttribute("checked","t"),o.setAttribute("name","t"),l=a.createDocumentFragment(),l.appendChild(o),t.appendChecked=o.checked,t.checkClon
e=l.cloneNode(!0).cloneNode(!0).lastChild.checked,d.attachEvent&&(d.attachEvent("onclick",function(){t.noCloneEvent=!1}),d.cloneNode(!0).click());for(f in
{submit:!0,change:!0,focusin:!0}){d.setAttribute(c="on"+f,"t"),t[f+"Bubbles"]=c in e||d.attributes[c].expando===!1}d.style.backgroundClip="content-box",d.clone
Node(!0).style.backgroundClip="",t.clearCloneStyle="content-box"===d.style.backgroundClip;for(f in x(t)){break}return t.ownLast="0"!==f,x(function(){var n,r,
o,s="padding:0;margin:0;border:0;display:block;box-sizing:content-box;-moz-box-sizing:content-box;-webkit-box-sizing:content-box;",l=a.getElementsByTag
Name("body")[0];l&&(n=a.createElement("div"),n.style.cssText="border:0;width:0;height:0;position:absolute;top:0;left:-9999px;margin-top:1px",l.appendChild
(n).appendChild(d),d.innerHTML="<table><tr><td></td><td>t</td></tr></table>",o=d.getElementsByTagName("td"),o[0].style.cssText="padding:0;margin:0;
border:0;display:none",p=0===o[0].offsetHeight,o[0].style.display="",o[1].style.display="none",t.reliableHiddenOffsets=p&&0===o[0].offsetHeight,d.innerHTM
L="",d.style.cssText="box-sizing:border-box;-moz-box-sizing:border-box;-webkit-box-sizing:border-box;padding:1px;border:1px;display:block;width:4px;margi
n-top:1%;position:absolute;top:1%;",x.swap(l,null!=l.style.zoom?{zoom:1}:{},function(){t.boxSizing=4===d.offsetWidth}),e.getComputedStyle&&(t.pixelPositio
n="1%"!==(e.getComputedStyle(d,null)||{}).top,t.boxSizingReliable="4px"===(e.getComputedStyle(d,null)||{width:"4px"}).width,r=d.appendChild(a.createElem
ent("div")),r.style.cssText=d.style.cssText=s,r.style.marginRight=r.style.width="0",d.style.width="1px",t.reliableMarginRight=!parseFloat((e.getComputedStyle
(r,null)||{}).marginRight)),typeof d.style.zoom!==i&&(d.innerHTML="",d.style.cssText=s+"width:1px;padding:1px;display:inline;zoom:1",t.inlineBlockNeedsLay
out=3===d.offsetWidth,d.style.display="block",d.innerHTML=" ",d.firstChild.style.width="5px",t.shrinkWrapBlocks=3!==d.offsetWidth,t.inlineBlock
NeedsLayout&&(l.style.zoom=1)),l.removeChild(n),n=d=o=r=null)}),n=s=l=u=r=o=null,t}({});var B=/(?:\{[\s\S]*\}|\[[\s\S]*\])$/,P=/([A-Z])/g;function
R(e,n,r,i){if(x.acceptData(e)){var o,a,s=x.expando,l=e.nodeType,u=l?x.cache:e,c=l?e[s]:e[s]&&s;if(c&&u[c]&&(i||u[c].data)||r!==t||"string"!=typeof n){return
c||(c=l?e[s]=p.pop()||x.guid++:s),u[c]||(u[c]=l?{}:{toJSON:x.noop}),("object"==typeof n||"function"==typeof
n)&&(i?u[c]=x.extend(u[c],n):u[c].data=x.extend(u[c].data,n)),a=u[c],i||(a.data||(a.data={}),a=a.data),r!==t&&(a[x.camelCase(n)]=r),"string"==typeof
n?(o=a[n],null==o&&(o=a[x.camelCase(n)])):o=a,o}}function W(e,t,n){if(x.acceptData(e)){var
r,i,o=e.nodeType,a=o?x.cache:e,s=o?e[x.expando]:x.expando;if(a[s]){if(t&&(r=n?a[s]:a[s].data)){x.isArray(t)?t=t.concat(x.map(t,x.camelCase)):t in
r?t=[t]:(t=x.camelCase(t),t=t in r?[t]:t.split(" ")),i=t.length;while(i--){delete r[t[i]]}if(n?!I(r):!x.isEmptyObject(r)){return}}(n||(delete
a[s].data,I(a[s])))&&(o?x.cleanData([e],!0):x.support.deleteExpando||a!=a.window?delete
a[s]:a[s]=null)}}}x.extend({cache:{},noData:{applet:!0,embed:!0,object:"clsid:D27CDB6E-AE6D-11cf-96B8-444553540000"},hasData:function(e){return
e=e.nodeType?x.cache[e[x.expando]]:e[x.expando],!!e&&!I(e)},data:function(e,t,n){return R(e,t,n)},removeData:function(e,t){return
W(e,t)},_data:function(e,t,n){return R(e,t,n,!0)},_removeData:function(e,t){return
W(e,t,!0)},acceptData:function(e){if(e.nodeType&&1!==e.nodeType&&9!==e.nodeType){return !1}var
t=e.nodeName&&x.noData;[e.nodeName.toLowerCase()];return !t||t!==!0&&e.getAttribute;("classid")===t}}),x.fn.extend({data:function(e,n){var r,i,o=null,a=0,
s=this[0];if(e===t){if(this.length&&(o=x.data(s),1===s.nodeType&&!x._data(s,"parsedAttrs"))){for(r=s.attributes;r.length>a;a++){i=r[a].name,0===i.indexOf("d
ata-")&&(i=x.camelCase(i.slice(5)),$(s,i,o[i]))}x._data(s,"parsedAttrs",!0)}return o}return"object"==typeof
e?this.each(function(){x.data(this,e)}):arguments.length>1?this.each(function(){x.data(this,e,n)}):s?$(s,e,x.data(s,e)):null},removeData:function(e){return
this.each(function(){x.removeData(this,e)})}});function $(e,n,r){if(r===t&&1===e.nodeType){var
i="data-"+n.replace(P,"-$1").toLowerCase();if(r=e.getAttribute(i),"string"==typeof
r){try{r="true"===r?!0:"false"===r?!1:"null"===r?null:+r+""===r?+r:B.test(r)?x.parseJSON(r):r}catch(o){}x.data(e,n,r)}else{r=t}}return r}function I(e){var t;for(t in
e){if(("data"!==t||!x.isEmptyObject(e[t]))&&"toJSON"!==t){return !1}}return !0}x.extend({queue:function(e,n,r){var i;return

e?(n=(n||"fx")+"queue",i=x._data(e,n),r&&(!i||x.isArray(r)?i=x._data(e,n,x.makeArray(r)):i.push(r)),i||[]):t},dequeue:function(e,t){t=t||"fx";var n=x.queue(e,t),r=n.length,i=n.shift(),o=x._queueHooks(e,t),a=function(){x.dequeue(e,t)};"inprogress"===i&&(i=n.shift(),r--),i&&("fx"===t&&n.unshift;("inprogress"),delete o.stop,i.call(e,a,o)),!r&&o;&&o.empty.fire;()},_queueHooks:function(e,t){var n=t+"queueHooks";return x._data(e,n)||x._data(e,n,{empty:x.Callbacks("once memory").add(function(){x._removeData(e,t+"queue"),x._removeData(e,n)})})})},x.fn.extend({queue:function(e,n){var r=2;return"string"!=typeof e&&(n=e,e="fx",r--),r>arguments.length?x.queue(this[0],e):n===t?this:this.each(function(){var t=x.queue(this,e,n);x._queueHooks(this,e),"fx"===e&&"inprogress"!==t[0]&&x.dequeue;(this,e)})},dequeue:function(e){return this.each(function(){x.dequeue(this,e)})},delay:function(e,t){return e=x.fx?x.fx.speeds[e]||e:e,t=t||"fx",this.queue(t,function(t,n){var r=setTimeout(t,e);n.stop=function(){clearTimeout(r)}})},clearQueue:function(e){return this.queue(e||"fx",[])},promise:function(e,n){var r,i=1,o=x.Deferred(),a=this,s=this.length,l=function(){--i||o.resolveWith(a,[a])};"string"!=typeof e&&(n=e,e=t),e=e||"fx";while(s--){r=x._data(a[s],e+"queueHooks"),r&&r.empty;&&(i++,r.empty.add(l))}return l(),o.promise(n)})};var z,X,U=/[\\t\\r\\n\\f]/g,V=/\\r/g,Y=/^(?:input|select|textarea|button|object)$/i,J=/^(?:a|area)$/i,G=/^(?:checked|selected)$/i,Q=x.support.getSetAttribute,K=x.support.input;x.fn.extend({attr:function(e,t){return x.access(this,x.attr,e,t,arguments.length>1)},removeAttr:function(e){return this.each(function(){x.removeAttr(this,e)})},prop:function(e,t){return x.access(this,x.prop,e,t,arguments.length>1)},removeProp:function(e){return e=x.propFix[e]||e,this.each(function(){try{this[e]=t,delete this[e]}catch(n){}})},addClass:function(e){var t,n,r,i,o,a=0,s=this.length,l="string"==typeof e&&e;if(x.isFunction(e)){return this.each(function(t){x(this).addClass(e.call(this,t,this.className))})}if(l){for(t=(e||"").match(T)||[];s>a;a++){if(n=this[a],r=1===n.nodeType&&(n.className?(" "+n.className+" ").replace(U," ":" ")){o=0;while(i=t[o++]){0>r.indexOf(" "+i+" ")&&(r+=i+" ")}n.className=x.trim(r)}}}return this},removeClass:function(e){var t,n,r,i,o,a=0,s=this.length,l=0===arguments.length||"string"==typeof e&&e;if(x.isFunction(e)){return this.each(function(t){x(this).removeClass(e.call(this,t,this.className))})}if(l){for(t=(e||"").match(T)||[];s>a;a++){if(n=this[a],r=1===n.nodeType&&(n.className?(" "+n.className+" ").replace(U," "):"")){o=0;while(i=t[o++]){while(r.indexOf(" "+i+" ")>=0){r=r.replace(" "+i+" "," ")}}n.className=e?x.trim(r):""}}}return this},toggleClass:function(e,t){var n=typeof e;return"boolean"==typeof t&&"string"===n?t?this.addClass(e):this.removeClass(e):x.isFunction(e)?this.each(function(n){x(this).toggleClass(e.call(this,n,this.className,t),t)}):this.each(function(){if("string"===n){var t,r=0,o=x(this),a=e.match(T)||[];while(t=a[r++]){o.hasClass(t)?o.removeClass(t):o.addClass(t)}}else{(n===i||"boolean"===n)&&(this.className&&x.;_data(this,"__className__",this.className),this.className=this.className||e===!1?"":x._data(this,"__className__")||"")}})},hasClass:function(e){var t=" "+e+" ",n=0,r=this.length;for(;r>n;n++){if(1===this[n].nodeType&&(" "+this[n].className+" ").replace(U," ").indexOf(t)>=0){return !0}}return !1},val:function(e){var n,r,i,o=this[0];if(arguments.length){return i=x.isFunction(e),this.each(function(n){var o;1===this.nodeType&&(o=i?e.call(this,n,x(this).val()):e,null==o?o="":"number"==typeof o?o+="":x.isArray(o)&&(o=x.map(o,function(e){return null==e?"":e+""})),r=x.valHooks[this.type]||x.valHooks[this.nodeName.toLowerCase()],r&&"set" in r&&r.set;(this,o,"value")!==t||(this.value=o))})}if(o){return r=x.valHooks[o.type]||x.valHooks[o.nodeName.toLowerCase()],r&&"get" in r&&(n=r.get(o,"value"))!==t?n:(n=o.value,"string"==typeof n?n.replace(V,""):null==n?"":n)}}}),x.extend({valHooks:{option:{get:function(e){var t=x.find.attr(e,"value");return null!=t?t:e.text}},select:{get:function(e){var t,n,r=e.options,i=e.selectedIndex,o="select-one"===e.type||0>i,a=o?null:[],s=o?i+1:r.length,l=0>i?s:o?i:0;for(;s>l;l++){if(n=r[l],!(!n.selected&&l;!==i||(x.support.optDisabled?n.disabled:null!==n.getAttribute("disabled"))||n.parentNode.disabled&&x.nodeName;(n.parentNode,"optgroup"))){if(t=x(n).val(),o){return t}a.push(t)}}return a},set:function(e,t){var n,r,i=e.options,o=x.makeArray(t),a=i.length;while(a--){r=i[a],(r.selected=x.inArray(x(r).val(),o)>=0)&&(n=!0)}return n||(e.selectedIndex=-1),o}}},attr:function(e,n,r){var o,a,s=e.nodeType;if(e&&3!==s&&8!==s&&2!==s){return typeof e.getAttribute===i?x.prop(e,n,r):(1===s&&x.isXMLDoc;(e)||(n=n.toLowerCase(),o=x.attrHooks[n]||(x.expr.match.bool.test(n)?X:z)),r===t?o&&"get" in o&&null;!==(a=o.get(e,n))?a:(a=x.find.attr(e,n),null==a?t:a):null!==r?o&&"set" in o&&(a=o.set(e,r,n))!==t?a:(e.setAttribute(n,r+""),r):(x.removeAttr(e,n),t))}},removeAttr:function(e,t){var n,r,i=0,o=t&&t.match;(T);if(o&&1===e.nodeType){while(n=o[i++]){r=x.propFix[n]||n,x.expr.match.bool.test(n)?K&&Q;||!G.test(n)?e[r]=!1:e[x.camelCase("default-"+n)]=e[r]=!1:x.attr(e,n,""),e.removeAttribute(Q?n:r)}}},attrHooks:{type:{set:function(e,t){if(!x.support.radioValue&&"radio"===t&&x.nodeName;(e,"input")){var n=e.value;return e.setAttribute("type",t),n&&(e.value=n),t}}}},propFix:{"for":"htmlFor","class":"className"},prop:function(e,n,r){var i,o,a,s=e.nodeType;if(e&&3!==s&&8!==s&&2!==s){return a=1!==s||!x.isXMLDoc(e),a&&(n=x.propFix[n]||n,o=x.propHooks[n]),r!==t?o&&"set" in o&&(i=o.set(e,r,n))!==t?i:e[n]=r:o&&"get" in o&&null;!==(i=o.get(e,n))?i:e[n]}},propHooks:{tabIndex:{get:function(e){var t=x.find.attr(e,"tabindex");return t?parseInt(t,10):Y.test(e.nodeName)||J.test(e.nodeName)&&e.href;?0:-1}}}},X={set:function(e,t,n){return t===!1?x.removeAttr(e,n):K&&Q;||!G.test(n)?e.setAttribute(!Q&&x.propFix;[n]||n,n):e[x.camelCase("default-"+n)]=e[n]=!0,n}},x.each(x.expr.match.bool.source.match(/\\w+/g),function(e,n){var r=x.expr.attrHandle[n]||x.find.attr;x.expr.attrHandle[n]=K&&Q;||!G.test(n)?function(e,n,i){var o=x.expr.attrHandle[n],a=i?t:(x.expr.attrHandle[n]=t)!=r(e,n,i)?n.toLowerCase():null;return x.expr.attrHandle[n]=o,a}:function(e,n,r){return r?t:e[x.camelCase("default-"+n)]?n.toLowerCase():null}}),K&&Q;||(x.attrHooks.value={set:function(e,n,r){return x.nodeName(e,"input")?(e.defaultValue=n,t):z&&z.set;(e,n,r)}}),Q||(z={set:function(e,n,r){var i=e.getAttributeNode(r);return i||e.setAttributeNode(i=e.ownerDocument.createAttribute(r)),i.value=n+="","value"===r||n===e.getAttribute(r)?n:t}},x.expr.attrHandle.id=x.expr.attrHandle.name=x.expr.attrHandle.coords=function(e,n,r){var i;return r?t:(i=e.getAttributeNode(n))&&""!==i.value?i.value:null},x.valHooks.button={get:function(e,n){var r=e.getAttributeNode(n);return r&&r.specified;?r.value:t},set:z.set},x.attrHooks.contenteditable={set:function(e,t,n){z.set(e,""===t?!1:t,n)}},x.each(["width","height"],function(e,n){x.attrHooks[n]={set:function(e,r){return""===r?(e.setAttribute(n,"auto"),r):t}}})),x.support.hrefNormalized||x.each(["href","src"],function(e,t){x.propHooks[t]={get:function(e){return e.getAttribute(t,4)}}}),x.support.style||(x.attrHooks.style={get:function(e){return e.style.cssText||t},set:function(e,t){return e.style.cssText=t+""}}),x.support.optSelected||(x.propHooks.selected={get:function(e){var t=e.parentNode;return t&&(t.selectedIndex,t.parentNode&&t.parentNode.selectedIndex;),null}}),x.each(["tabIndex","readOnly","maxLength","cellSpacing","cellPadding","rowSpan","colSpan","useMap","frameBorder","contentEditable"],function(){x.propFix[this.toLowerCase()]=this}),x.support.enctype||(x.propFix.enctype="encoding"),x.each(["radio","checkbox"],function(){x.valHooks[this]={set:function(e,n){return x.isArray(n)?e.checked=x.inArray(x(e).val(),n)>=0:t}},x.support.checkOn||(x.valHooks[this].get=function(e){return null===e.getAttribute("value")?"on":e.value}})};var

Z=/^(?:input|select|textarea)$/i,et=/^key/,tt=/^(?:mouse|contextmenu)|click/,nt=/^(?:focusinfocus|focusoutblur)$/,rt=/^([^.]*)(?:\\.(.+)|)$/;function it(){return
!0}function ot(){return !1}function at(){try{return a.activeElement}catch(e){}}x.event={global:{},add:function(e,n,r,o,a){var s,l,u,c,p,f,d,h,g,m,y,v=x._data(e);if(v){
r.handler&&(c=r,r=c.handler,a=c.selector),r.guid||(r.guid=x.guid++),(l=v.events)||(l=v.events={}),(f=v.handle)||(f=v.handle=function(e){return typeof x===i||e&&
x.event.triggered;===e.type?t:x.event.dispatch.apply(f.elem,arguments)},f.elem=e),n=(n||"").match(T)||[""],u=n.length;while(u--){s=rt.exec(n[u])||[],g=y=s[1],m
=(s[2]||"").split(".").sort(),g&&(p=x.event.special[g]||{},g=(a?p.delegateType:p.bindType)||g,p=x.event.special[g]||{},d=x.extend({type:g,origType:y,data:o,handl
er:r,guid:r.guid,selector:a,needsContext:a&&x.expr.match.needsContext.test;(a),namespace:m.join(".")},c),(h=l[g])||(h=l[g]=[],h.delegateCount=0,p.setup&&p.
setup.call;(e,o,m,f)!==!1||(e.addEventListener?e.addEventListener(g,f,!1):e.attachEvent&&e.attachEvent;("on"+g,f))),p.add&&(p.add.call(e,d),d.handler.guid||
(d.handler.guid=r.guid)),a?h.splice(h.delegateCount++,0,d):h.push(d),x.event.global[g]=!0)}e=null}},remove:function(e,t,n,r,i){var o,a,s,l,u,c,p,f,d,h,g,m=x.has
Data(e)&&x.;_data(e);if(m&&(c=m.events)){t=(t||"").match(T)||[""],u=t.length;while(u--){if(s=rt.exec(t[u])||[],d=g=s[1],h=(s[2]||"").split(".").sort(),d){p=x.event.spe
cial[d]||{},d=(r?p.delegateType:p.bindType)||d,f=c[d]||[],s=s[2]&&RegExp;("(^|\\\\.)"+h.join("\\\\.(?:.*\\\\.|)")+"(\\\\.|$)"),l=o=f.length;while(o--){a=f[o],!i&&g;!==a.ori
gType||n&&n.guid;!==a.guid||s&&!s.test(a.namespace)||r&&r;!==a.selector&&("**"!==r||!a.selector)||(f.splice(o,1),a.selector&&f.delegateCount--;,p.remove&&
p.remove.call;(e,a))}l&&!f.length&&(p.teardown&&p.teardown.call;(e,h,m.handle)!==!1||x.removeEvent(e,d,m.handle),delete c[d])}else{for(d in
c){x.event.remove(e,d+t[u],n,r,!0)}}}}x.isEmptyObject(c)&&(delete m.handle,x._removeData(e,"events"))}},trigger:function(n,r,i,o){var s,l,u,c,p,f,d,h=[i||a],g=v.c
all(n,"type")?n.type:n,m=v.call(n,"namespace")?n.namespace.split(".":[];if(u=f=i=i||a,3!==i.nodeType&&8!==i.nodeType&&!nt.test(g+x.event.triggered)&&(g.i
ndexOf(".")>=0&&(m=g.split("."),g=m.shift(),m.sort()),l=0>g.indexOf(":")&&"on"+g,n=n[x.expando]?n:new x.Event(g,"object"==typeof n&&n;),n.isTrigger=o?2:
3,n.namespace=m.join(".",n.namespace_re=n.namespace?RegExp("(^|\\\\.)"+m.join("\\\\.(?:.*\\\\.|)")+"(\\\\.|$)"):null,n.result=t,n.target||(n.target=i),r=null==r?[
n]:x.makeArray(r,[n]),p=x.event.special[g]||{},o||!p.trigger||p.trigger.apply(i,r)!==!1)){if(!o&&!p.noBubble&&!x.isWindow(i)){for(c=p.delegateType||g,nt.test(c+g)
|(u=u.parentNode);u;u=u.parentNode){h.push(u),f=u}f===(i.ownerDocument||a)&&h.push;(f.defaultView||f.parentWindow||e)}d=0;while((u=h[d++])&&!n.isPro
pagationStopped()){n.type=d>1?c:p.bindType||g,s=(x._data(u,"events")||{})[n.type]&&x.;_data(u,"handle"),s&&s.apply;(u,r),s=l&&u;[l],s&&x.acceptData;(u)&&
s.apply;&&s.apply;(u,r)===!1&&n.preventDefault;()}if(n.type=g,!o&&!n.isDefaultPrevented()&&(!p._default||p._default.apply(h.pop(),r)===!1)&&x.acceptData;(
i)&&l;&&i;[g]&&!x.isWindow(i)){f=i[l],f&&(i[l]=null),x.event.triggered=g;try{i[g]()}catch(y){}x.event.triggered=t,f&&(i[l]=f)}return
n.result}},dispatch:function(e){e=x.event.fix(e);var n,r,i,o,a,s=[],l=g.call(arguments),u=(x._data(this,"events")||{})[e.type]||[],c=x.event.special[e.type]||{};if(l[0]=
e,e.delegateTarget=this,!c.preDispatch||c.preDispatch.call(this,e)!==!1){s=x.event.handlers.call(this,e,u),n=0;while((o=s[n++])&&!e.isPropagationStopped()){
e.currentTarget=o.elem,a=0;while((i=o.handlers[a++])&&!e.isImmediatePropagationStopped()){(!e.namespace_re||e.namespace_re.test(i.namespace))&&(e.
handleObj=i,e.data=i.data,r=((x.event.special[i.origType]||{}).handle||i.handler).apply(o.elem,l),r!==t&&(e.result=r)===!1&&(e.preventDefault(),e.stopPropagat
ion()))}}return c.postDispatch&&c.postDispatch.call;(this,e),e.result}},handlers:function(e,n){var r,i,o,a,s=[],l=n.delegateCount,u=e.target;if(l&&u.nodeType;&&
(!e.button||"click"!==e.type)){for(;u!=this;u=u.parentNode||this){if(1===u.nodeType&&(u.disabled!==!0||"click"!==e.type)){for(o=[],a=0;l>a;a++){i=n[a],r=i.select
or+" ",o[r]===t&&(o[r]=i.needsContext?x(r,this).index(u)>=0:x.find(r,this,null,[u]).length),o[r]&&o.push;(i)}o.length&&s.push;({elem:u,handlers:o})}}}return
n.length>l&&s.push;({elem:this,handlers:n.slice(l)}),s},fix:function(e){if(e[x.expando]){return e}var t,n,r,i=e.type,o=e,s=this.fixHooks[i];s||(this.fixHooks[i]=s=tt.t
est(i)?this.mouseHooks:et.test(i)?this.keyHooks:{}),r=s.props?this.props.concat(s.props):this.props,e=new
x.Event(o),t=r.length;while(t--){n=r[t],e[n]=o[n]}return
e.target||(e.target=o.srcElement||a),3===e.target.nodeType&&(e.target=e.target.parentNode),e.metaKey=!!e.metaKey,s.filter?s.filter(e,o):e},props:"altKey
bubbles cancelable ctrlKey currentTarget eventPhase metaKey relatedTarget shiftKey target timeStamp view which".split("
"),fixHooks:{},keyHooks:{props:"char charCode key keyCode".split(" "),filter:function(e,t){return
null==e.which&&(e.which=null!=t.charCode?t.charCode:t.keyCode),e}},mouseHooks:{props:"button buttons clientX clientY fromElement offsetX offsetY
pageX pageY screenX screenY toElement".split(" "),filter:function(e,n){var r,i,o,s=n.button,l=n.fromElement;return null==e.pageX&&null;!=n.clientX&&(i=e.tar
get.ownerDocument||a,o=i.documentElement,r=i.body,e.pageX=n.clientX+(o&&o.scrollLeft;||r&&r.scrollLeft;||0)-(o&&o.clientLeft;||r&&r.clientLeft;||0),e.pageY
=n.clientY+(o&&o.scrollTop;||r&&r.scrollTop;||0)-(o&&o.clientTop;||r&&r.clientTop;||0)),!e.relatedTarget&&l;&&(e.relatedTarget=l===e.target?n.toElement:l),e.
which||s===t||(e.which=1&s;?1:2&s;?3:4&s;?2:0),e}},special:{load:{noBubble:!0},focus:{trigger:function(){if(this!==at()&&this.focus;){try{return
this.focus(),!1}catch(e){}}},delegateType:"focusin"},blur:{trigger:function(){return
this===at()&&this.blur;?(this.blur(),!1):t},delegateType:"focusout"},click:{trigger:function(){return
x.nodeName(this,"input")&&"checkbox"===this.type&&this.click;?(this.click(),!1):t},_default:function(e){return
x.nodeName(e.target,"a")}},beforeunload:{postDispatch:function(e){e.result!==t&&(e.originalEvent.returnValue=e.result)}}},simulate:function(e,t,n,r){var
i=x.extend(new x.Event,n,{type:e,isSimulated:!0,originalEvent:{}});r?x.event.trigger(i,null,t):x.event.dispatch.call(t,i),i.isDefaultPrevented()&&n.preventDefault;
()}},x.removeEvent=a.removeEventListener?function(e,t,n){e.removeEventListener&&e.removeEventListener;(t,n,!1)}:function(e,t,n){var
r="on"+t;e.detachEvent&&(typeof e[r]===i&&(e[r]=null),e.detachEvent(r,n))},x.Event=function(e,n){return this instanceof x.Event?(e&&e.type;?(this.originalEv
ent=e,this.type=e.type,this.isDefaultPrevented=e.defaultPrevented||e.returnValue===!1||e.getPreventDefault&&e.getPreventDefault;()?it:ot):this.type=e,n&&
x.extend;(this,n),this.timeStamp=e&&e.timeStamp;||x.now(),this[x.expando]=!0,t):new
x.Event(e,n)},x.Event.prototype={isDefaultPrevented:ot,isPropagationStopped:ot,isImmediatePropagationStopped:ot,preventDefault:function(){var
e=this.originalEvent;this.isDefaultPrevented=it,e&&(e.preventDefault?e.preventDefault():e.returnValue=!1)},stopPropagation:function(){var e=this.originalEve
nt;this.isPropagationStopped=it,e&&(e.stopPropagation&&e.stopPropagation;(),e.cancelBubble=!0)},stopImmediatePropagation:function(){this.isImmediateP
ropagationStopped=it,this.stopPropagation()}},x.each({mouseenter:"mouseover",mouseleave:"mouseout"},function(e,t){x.event.special[e]={delegateType:t,bi
ndType:t,handle:function(e){var n,r=this,i=e.relatedTarget,o=e.handleObj;return(!i||i!==r&&!x.contains(r,i))&&(e.type=o.origType,n=o.handler.apply(this,argu
ments),e.type=t),n}}}),x.support.submitBubbles||(x.event.special.submit={setup:function(){return x.nodeName(this,"form")?!1:(x.event.add(this,"click._submit
keypress._submit",function(e){var n=e.target,r=x.nodeName(n,"input")||x.nodeName(n,"button")?n.form:t;r&&!x._data(r,"submitBubbles")&&(x.event.add(r,"s
ubmit._submit",function(e){e._submit_bubble=!0}),x._data(r,"submitBubbles",!0))}),t)},postDispatch:function(e){e._submit_bubble&&(delete
e._submit_bubble,this.parentNode&&!e.isTrigger&&x.event.simulate;("submit",this.parentNode,e,!0))},teardown:function(){return

x.nodeName(this,"form")?!1:(x.event.remove(this,"._submit"),t)}}),x.support.changeBubbles||(x.event.special.change={setup:function(){return Z.test(this.nodeName)?(("checkbox"===this.type||"radio"===this.type)&&(x.event.add(this,"propertychange._change",function(e){"checked"===e.originalEvent.propertyName&&(this._just_changed=!0)}),x.event.add(this,"click._change",function(e){this._just_changed&&!e.isTrigger&&(this._just_changed=!1),x.event.simulate("change",this,e,!0)})),!1):(x.event.add(this,"beforeactivate._change",function(e){var t=e.target;Z.test(t.nodeName)&&!x._data(t,"changeBubbles")&&(x.event.add(t,"change._change",function(e){!this.parentNode||e.isSimulated||e.isTrigger||x.event.simulate("change",this.parentNode,e,!0)}),x._data(t,"changeBubbles",!0))}),t)},handle:function(e){var n=e.target;return this!==n||e.isSimulated||e.isTrigger||"radio"!==n.type&&"checkbox"!==n.type?e.handleObj.handler.apply(this,arguments):t},teardown:function(){return x.event.remove(this,"._change"),!Z.test(this.nodeName)}}),x.support.focusinBubbles||x.each({focus:"focusin",blur:"focusout"},function(e,t){var n=0,r=function(e){x.event.simulate(t,e.target,x.event.fix(e),!0)};x.event.special[t]={setup:function(){0===n++&&a.addEventListener;(e,r,!0)},teardown:function(){0===--n&&a.removeEventListener;(e,r,!0)}}}),x.fn.extend({on:function(e,n,r,i,o){var a,s;if("object"==typeof e){"string"!=typeof n&&(r=r||n,n=t);for(a in e){this.on(a,n,r,e[a],o)}return this}if(null==r&&null;==i?(i=n,r=n=t):null==i&&("string"==typeof n?(i=r,r=t):(i=r,r=n,n=t)),i===!1){i=ot}else{if(!i){return this}}return 1===o&&(s=i,i=function(e){return x().off(e),s.apply(this,arguments)},i.guid=s.guid||(s.guid=x.guid++)),this.each(function(){x.event.add(this,e,i,r,n)})},one:function(e,t,n,r){return this.on(e,t,n,r,1)},off:function(e,n,r){var i,o;if(e&&e.preventDefault;&&e.handleObj;){return i=e.handleObj,x(e.delegateTarget).off(i.namespace?i.origType+"."+i.namespace:i.origType,i.selector,i.handler),this}if("object"==typeof e){for(o in e){this.off(o,n,e[o])}return this}return(n===!1||"function"==typeof n)&&(r=n,n=t),r===!1&&(r=ot),this.each(function(){x.event.remove(this,e,r,n)})},trigger:function(e,t){return this.each(function(){x.event.trigger(e,t,this)})},triggerHandler:function(e,n){var r=this[0];return r?x.event.trigger(e,n,r,!0):t}});var st=/^.[^:#\\[\\.,]*$/,lt=/^(?:parents|prev(?:Until|All))/,ut=x.expr.match.needsContext,ct={children:!0,contents:!0,next:!0,prev:!0};x.fn.extend({find:function(e){var t,n=[],r=this,i=r.length;if("string"!=typeof e){return this.pushStack(x(e).filter(function(){for(t=0;i>t;t++){if(x.contains(r[t],this)){return !0}}}))}for(t=0;i>t;t++){x.find(e,r[t],n)}return n=this.pushStack(i>1?x.unique(n):n),n.selector=this.selector?this.selector+" "+e:e,n},has:function(e){var t,n=x(e,this),r=n.length;return this.filter(function(){for(t=0;r>t;t++){if(x.contains(this,n[t])){return !0}}}})},not:function(e){return this.pushStack(ft(this,e||[],!0))},filter:function(e){return this.pushStack(ft(this,e||[],!1))},is:function(e){return !!ft(this,"string"==typeof e&&ut.test;(e)?x(e):e||[],!1).length},closest:function(e,t){var n,r=0,i=this.length,o=[],a=ut.test(e)||"string"!=typeof e?x(e,t||this.context):0;for(;i>r;r++){for(n=this[r];n&&n;!==t;n=n.parentNode){if(11>n.nodeType&&(a?a.index(n)>-1:1===n.nodeType&&x.find.matchesSelector;(n,e))){n=o.push(n);break}}}return this.pushStack(o.length>1?x.unique(o):o)},index:function(e){return e?"string"==typeof e?x.inArray(this[0],x(e)):x.inArray(e.jquery?e[0]:e,this):this[0]&&this;[0].parentNode?this.first().prevAll().length:-1},add:function(e,t){var n="string"==typeof e?x(e,t):x.makeArray(e&&e.nodeType;?[e]:e),r=x.merge(this.get(),n);return this.pushStack(x.unique(r))},addBack:function(e){return this.add(null==e?this.prevObject:this.prevObject.filter(e))}});function pt(e,t){do{e=e[t]}while(e&&1!==e.nodeType);return e}x.each({parent:function(e){var t=e.parentNode;return t&&11!==t.nodeType?t:null},parents:function(e){return x.dir(e,"parentNode")},parentsUntil:function(e,t,n){return x.dir(e,"parentNode",n)},next:function(e){return pt(e,"nextSibling")},prev:function(e){return pt(e,"previousSibling")},nextAll:function(e){return x.dir(e,"nextSibling")},prevAll:function(e){return x.dir(e,"previousSibling")},nextUntil:function(e,t,n){return x.dir(e,"nextSibling",n)},prevUntil:function(e,t,n){return x.dir(e,"previousSibling",n)},siblings:function(e){return x.sibling((e.parentNode||{}).firstChild,e)},children:function(e){return x.sibling(e.firstChild)},contents:function(e){return x.nodeName(e,"iframe")?e.contentDocument||e.contentWindow.document:x.merge([],e.childNodes)}},function(e,t){x.fn[e]=function(n,r){var i=x.map(this,t,n);return"Until"!==e.slice(-5)&&(r=n),r&&"string"==typeof r&&(i=x.filter(r,i)),this.length>1&&(ct[e]||(i=x.unique(i)),lt.test(e)&&(i=i.reverse())),this.pushStack(i)}}),x.extend({filter:function(e,t,n){var r=t[0];return n&&(e=":not("+e+")"),1===t.length&&1===r.nodeType?x.find.matchesSelector(r,e)?[r]:[]:x.find.matches(e,x.grep(t,function(e){return 1===e.nodeType}))},dir:function(e,n,r){var i=[],o=e[n];while(o&&9!==o.nodeType&&(r===t||1!==o.nodeType||!x(o).is(r))){1===o.nodeType&&i.push;(o),o=o[n]}return i},sibling:function(e,t){var n=[];for(;e;e=e.nextSibling){1===e.nodeType&&e;!==t&&n.push;(e)}return n}});function ft(e,t,n){if(x.isFunction(t)){return x.grep(e,function(e,r){return !!t.call(e,r,e)!==n})}if(t.nodeType){return x.grep(e,function(e){return e===t!==n})}if("string"==typeof t){if(st.test(t)){return x.filter(t,e,n)}t=x.filter(t,e)}return x.grep(e,function(e){return x.inArray(e,t)>=0!==n})}function dt(e){var t=ht.split("|"),n=e.createDocumentFragment();if(n.createElement){while(t.length){n.createElement(t.pop())}}return n}var ht="abbr|article|aside|audio|bdi|canvas|data|datalist|details|figcaption|figure|footer|header|hgroup|mark|meter|nav|output|progress|section|summary|time|video",gt=/ jQuery\\d+="(?:null|\\d+)"/g,mt=RegExp("<(?:"+ht+")[\\\\s/>]","i"),yt=/^\\s+/,vt=/<(?!area|br|col|embed|hr|img|input|link|meta|param)(([\\w:]+)[^>]*)\\/>/gi,bt=/<([\\w:]+)/,xt=/<tbody/i,wt=/<|&#

- BS+X.9
- yYg{
- qp*X,
- tx@$
- +ScP}`
- /Xcf
- tx@$
- tx@$
- tx@$
- @cPJ
- tx@$

- Dbd
- tx@$
- '_S$
- pGpP
- yXg{
- tx@$
- hhhFFF
- Y-vBY-v
-]-vGs-v
- D?$?
- ?/L[
- ?Zd;
- HMXB
- ABCDEFGHIJKLMNOPQRSTUVWXYZ
- abcdefghijklmnopqrstuvwxyz
-
-
-
- ABCDEFGHIJKLMNOPQRSTUVWXYZ
- abcdefghijklmnopqrstuvwxyz
-
- .?AVCMapPtrToPtr@@
- .?AVCSyncObject@@
- .?AV?$CStringT@_WV?$StrTraitMFC@_WV?$ChTraitsCRT@_W@ATL@@@@@ATL@@
- .?AV?$CFixedStringT@V?$CStringT@_WV?$StrTraitMFC@_WV?$ChTraitsCRT@_W@ATL@@@@@ATL@@$0BAA@@ATL@@
- .?AVCDC@@
- .?AVCCommDlgWrapper@@
- .?AVCPtrList@@
- .?AVCRgn@@
- .?AV?$CMFCComObject@VCAccessibleProxy@ATL@@@@
- .?AV_AFX_HTMLHELP_STATE@@
- .?AVCAfxStringMgr@@
- LLLLL
- LLLL
- .?AVCFont@@
- .?AVCBrush@@
- .?AVCText@@
- .?AV?$collate@D@std@@
- .?AV?$_Node_class@DV?$regex_traits@D@tr1@std@@@tr1@std@@
- .?AV?$_Node_str@D@tr1@std@@
- .?AV?$codecvt@DDH@std@@
- .?AVCWnd@@
- .?AVCCmdTarget@@
- .?AVbad_cast@std@@
- .?AV?$numpunct@D@std@@
- .?AV?$ctype@D@std@@
- .?AV?$basic_streambuf@DU?$char_traits@D@std@@@std@@
- .?AV?$_Iosb@H@std@@
- .?AVlength_error@std@@
- RPCRT4.dll
- SHLWAPI.dll
- _hypot
- xppwpp
- `h`hhh
- __cdecl
- __stdcall
- __clrcall

- `vcall'
- `string'
- french-swiss
- xpxxxx
- `h```
- (null)
- !"#$%&\'()*+,-./0123456789:;<=>?@ABCDEFGHIJKLMNOPQRSTUVWXYZ[\\]^_`abcdefghijklmnopqrstuvwxyz{|}~
- LC_ALL
- LC_CTYPE
- !"#$%&\'()*+,-./0123456789:;<=>?@ABCDEFGHIJKLMNOPQRSTUVWXYZ[\\]^_`ABCDEFGHIJKLMNOPQRSTUVWXYZ{|}~
- MM/dd/yy
- dddd, MMMM dd, yyyy
- HH:mm:ss
- Dw=c
- Dw=`:s
- Dw=^:s
- Dw=_:s
- Dw=u:s
- Dw=t:s
- Dw=f:s
- Dw=g:s
- Dw={:s
- Dw=i:s
- Dw=h:s
- Dw=z:s
- Dw=]:s
- Dw=d:s
- Dw=':s
- Dw=y:s
- Dw=&:s
- Dw=c:s
- Dw=\t:s
- Dw=m:s
- Dw=q
- Dw=~:s
- Dw=}:s
- Dw=U:s
- Dw=|:s
-
- CSyncObject
- CMapPtrToPtr
- CPtrList
- CBrush
- CRgn
- Dw=0:s
- Dw=U:s
- hhctrl.ocx
- FHtmlHelpW
- CWnd
- "url":"
- "sign":"
- "host":"
- "ip":"",
- "os":"",
- http:
- Mozilla/5.0 (Windows NT 6.1; WOW64) AppleWebKit/537.36 (KHTML, like Gecko) Chrome/35.0.1916.153 Safari/537.36
- CallJScript

- %H:%M:%S
- SYSTEM
- abcdefghijklmnopqrstuvwxyzABCDEFGHIJKLMNOPQRSTUVWXYZ0123456789_
- ()$^.*+?[]|\\-{},:=!
- cntrl
- /__dmp__/
- LLLLLK
- LLLK
- ABCDEFGHIJKLMNOPQRSTUVWXYZabcdefghijklmnopqrstuvwxyz0123456789+/
- strtowstr
- wstrtostr
- Nv,INvp
- Mv]^NvI
- Nvu\\Nv>
- PvBJNv
- f>v6[>v
- >-v+E.v
- -va>-vM
- ,v&<.vF
- =-vV
- ,vQ3.v
- p-vl
- wc3.v-
- -v`w
- w(s-v
- d/v/d/v
- S.vb
- .v1#-vp
- G-vO!.vY
- w%V/vqW/v
- v.v(7.v
- "-v<s,v
- ,.v;
- =-vJ^/v
- Y-vQJ.v
- ,v;c/v`
- vIkv
- $vl:%v|
- r$vd
- _$vAK'v
- hvykv
- $v@f$v
- <j$v
- Y_^[
- VSWPj
- Y_^[
- PQSVW
- h@&H;
- % GH
- _^[]
- SSSSS
- SSSSS
- @Y@PW
- t\\VV
- @Y@P
- ?sjj
- tSj=V

- SSSSS
- SSSSS
- SSSSS
- VVVVV
- tCVV
- VVVVj
- SSSSS
- SSSSS
- VVVVV
- VVVVV
- GGBB
- VVVVV
- CCGG
- t=f;
- CCGG
- VVVVV
- 8VVVVV
- =$CH
- ^SSSSS
- SSSSS
- VVVVV
- SSSSS
- SSSSS
- WWWWW
- SSSSS
- SSSSS
- SSSSS
- SSSSS
- 8VVVVV
- ^SSSSS
- SSSSS
- u,VVWV
- QSWVj
- j"^SSSSS
- ^SSSSS
- _VVVVV
- v\tN+D$
- PPPPP
- _^[]
- @PWV
- 0SSSSS
- SSSSW
- SSSSW
- _^[]
- t/Ht
- VVVV
- WSj
- RPSW
- HHty+
- HHtYHHt
- t$HHt
- PPPPP
- QVj
- VVVVV
- WWWWW
- WWWWW
- VVVVV

- tCHt/
- tVHtG
- WWWWW
- PPPPPPPP
- t&:Q
- t<:Q
- tR:Q
- _^[]
- C@Ph
- t,j@
- j@Sh
- PPPPP
- hK:G
- |FVW
- 0SSSSS
- _^[]
- C/PjSV
- C.PjRV
- C-PjWV
- C,PjVV
- C+PjUV
- C*PjTV
- C)Pj
- C(Pj
- C$PjQV
- C PjPV
- {>Vj
- _^[]
- F|Pj=
- FxPj<
- FtPj;
- FpPj:
- F`PjN
- F\\PjM
- FXPjL
- FTPjK
- FPPjJ
- FHPjH
- FDPjG
- F@PjF
- F,Pj-
- F(Pj,
- F$Pj+
- F Pj*
- FVhh
- t+WWVPV
- t<Vj
- WWWWV
- Y_^[
- j.Xf
- j:Xf
- SSSSS
- v\tN+D$
- +t +
- -t!;
- VVVVV
- WWWWQ

- +t HHt
- <+t(<-t$:
- SSSSS
- WWWWQ
- _^[]
- SVWj
- [_^]
- URPQQh
- hx`J
- SSSSS
- tVHtG
- SSSSS
- <at9<rt,<wt
- VVVVV
- hX`J
- CC+]
- Ht(f
- CC@@
- Ht$C
- SSSSS
- SSSSS
- WWWWW
- WWWWW
- VVVVV
- SSSSS
- SSSSS
- SSSSS
- WWWWW
- VVVVV
- VVVVV
- WWWWW
- VVVVV
- VVVVV
- VVVVV
- ^WWWWW
- hx_J
- hX_J
- VVVVV
- VVVVVQRSSj
- PVVRV
- VVVVV
- PPPPP
- jd_Fj
- SSSSS
- SSSSS
- PSj?
- PSj?
- SSSSS
- t!PV
- SSSSS
- SSSSS
- SSSSS
- j,h8_J
- QQSV
- Y_^[
- Y_^[
- Y_^[

- UQPXY]Y[
- ;t$,v-
-]_^[
- YY^]
- >csm
- SSSSS
- QWVP
- PPPPP
- t+Ht
- Y_^[
- Y_^[
- _^[]
- WWWWW
- PPPPP
- PPPPP
- PPPPP
- jd[j
- hLtH
- t"h@tH
- =LBH
- hx^J
- hX^J
- <Xt
- WWWWW
- j?^;
- VW}
- @_^[
- SSSSS
- SSSSS
- HH_^[
- SSSSS
- SSSSS
- WSj
- RPSW
- HHty+
- HHtXHHt
- t%HHt
- , <Xw
- PPPPP
- VVVVV
- SSSSS
- SSSSS
- PPPPP
- jdRP
- SQRP
- ^WWWWW
- SSSSS
- SSSSS
- _VVVVV
- QQSV
- j Xf
- RPSW
- VVVV
- PPPPP
- PPPPP
- j Xf
- RPSW

- WWWW
- _^[]
- 0SSSSS
- F\\=p
- [j@j
- j@j ^V
- jThh]J
- QQSVWh
- j\\Yf
- @@Bf
- j"@@
- Y[_^
- PPPPP
- tPVWP
- >=Yt1j
- w\tf
- VVVVV
- VVVVV
- VVVVV
- PPPPP
- VVVVV
- ^SSSSS
- ^SSSSS
- PPPPP
- j"^SSSSS
- ^SSSSS
- SSSSS
- VVVVV
- hH]J
- t{~Bj
- @_^[]
- s[S;7|G;w
- t)SV
- YYPV
- >csm
- ~@;H
- ~SSV
- =csm
- @_^]
- SSSSS
- vSSSh
- VVVVV
- PPPPP
- VVVVV
- VVVVV
- @PVW
- VVVVV
- ^H_[
- PPPPP
- SSSSS
- _^[]
- PPPPP
- _trP
- PVj@
- SSSSS
- ^_[]
- SSSSS

- Fpt"
- _^[]
- Y_^[]
- W@Ph
- QW@Ph
- t"SS9]
- GWhh
- t'hP
- SVWj
- VVVVV
- hh[J
- VVVVV
- hH[J
- VVVVV
- VVVVV
- 8VVVVV
- h([J
- WWWWW
- VVVVV
- j@j
- VVVVV
- _^[]
- VWl[;
- YY_^[
- SSSSS
- u^SSSP
- SVWt*
- SVWf
- WWWWW
- WWWWW
- h`ZJ
- _^[]
- SVWf
- j-Xf
- ^SSSSS
- ^SSSSS
- Sj Z
- Y__^[
- BBFF
- _^[]
- SSSSS
- Y__^[
- @@BBf;
- @@BBf;
- 0WWWWW
- _^[]
- _^[]
- 0WWWWW
- SSSSS
- SSSSS
- SSSSS
- SSSSS
- SSSSS
- h@ZJ
- h ZJ
- SSSSS
- PSSV

- SSSSS
- PSSV
- SSSSS
- YY[t
- SWQR
- _VVVVV
- VVVVV
- VVVVV
- Vj<RP
- SSSSS
- VVVVV
- VVVVV
- VVVVV
- _VVVVV
- SSSSS
- VVVVV
- SSSSS
- SSSSS
- h`YJ
- VVVVV
- h@YJ
- PPPPP
- VVVV
- WWWW
- WWWWW
- h YJ
- _^[]
- WWWWW
- VVVVV
- VVVVV
- WWWWW
- WWWWW
- SSSSS
- ty<%tA
- SSSSS
- SSSSS
- @_^[
- WWWWW
- PSVj
- Ht\\Ht,
- HHt4HHt
- .;1s(N
- VVVVV
- WWWWW
- SSSSS
- tVPV
- hxXJ
- ~,WPV
- VVVVV
- hXXJ
- [_^]
- WWWWW
- WWWWW
- WWWWW
- WWWWW
- WWWWW
- FVSj

- j<SW
- j<SW
- j<SW
- SSSSS
- SSSSS
- SSSSS
- ^SSSSS
- Wj$h
- ^SSSSS
-]_^[
- tLxXj
- Y_^[
- uBhCtF
- _^[]
- SSSSS
- ^WWWWW
- HFF;
- QSSSj
- SSSSS
- _^[]
- s%j.Zf
- .t C;]
- sfj\\Yf
- YWWWWW
- GGBB
- VVVVV
- QCPC
- CCGG
- VVVVV
- VVVVV
- _^[]
- 0WWWWW
- SSSj
- SSSSS
- \\tcf
- VVVVV
- QSVW
- PPPPPPPP
- t\tVP
- hxWJ
- _^[]
- 0SSSSS
- hXWJ
- <$Xf
- PPPPP
- _^[]
- SSSSS
- @PVh
- SSSSS
- VVVVV
- VVVVV
- HH_^[
- SSSSS
- SSSSS
- VVVVV
- QSVW
- QQSVWd

- _^[]
- 0WWWWW
- X_^]
- 0WWWWW
- YQPVh
- jXh0WJ
- RPQV
- <Xt
- <xt.<Xu,
- _^[]
- _^[]
- <Xt
- <xt.<Xu,
- _^[]
- HH_^[]
- tQ9^,tLW
- t&Ht;
- M Sj
- |Bf;
- ~CSW
- HtwHt
- HtpHHt
- w+t"
- 'wXtR
- jCh
- PjCh
- @_[^]
- _^[]
- Qj\\P
- @^[_
- @QPQV
- @_^]
- DQj@
- FFCC
- j?Xf
- ZwYf
- Zw/f
- QSVW
- _^[]
- _^[]
- ^(_^[
- V(PRP
- N,;N0r
- t#VW
- ~DSW
- Y_^[
- _^[]
- _^[]
- ~ _^
- HtMHt,H
- t&;M
- <GYY
- sWRW
- _^[]
- =TBH
- =x@H
- _^[]

- _^[]
- ^[_]
- t\\Vj
- =dFH
- t&VW;
- WVWWW
- PWVWWW
- QPPP
- QSWj
- t@HHt
- HtzHtMHt
- \\t\tj/
- @_^[
- oVj<^V
- GGWj
- GGWj
- N8;N@r(
- [_^]
- ;V(r
- @_^]
- SQWP
- !~<Y
- tTKtFKt8Kt*Kt
- SSSj
- ^(_^[]
- F(;^ r
- _^[]
- +F(_^[;E
- QQSV
- V,RW
- F(Wt
- [_^]
- F4_^[]
- _^[]
- ~~;w
- _^[]
- jSh
- PjSh
- _^[]
- _^[]
- WWWWW
- @ Sh
- QSVW
- QWWV
- QWWV
- NlQP
- _^[]
- ^[_]
- ;F,v
- F(@@;F,v
- ;F,v
- F(@;F,v
- _^[]
- QPj)
- FVVj
- _^[]
- =\\@H

- _^[]
- =\\@H
- @ QP
- YYSP
- YYSP
- _^[]
- _^[]
- _^[]
- QhhCJ
- Qh$CJ
- =T@H
- Nxjd
- @(fWC
- j\tXf
- @_^[
- VVVVQVVVj
- tW9qttR
- _^[]
- tBVW
- ~h_^]
- HtvH
- HtxHtAH
- (G;~
- ~H!}
- ~LWh(
- ~HWh
- (QWP
- SSSP
- HHtjHtHHt&H;
- HtyHtWHt5Ht
- (QWP
- v<QP
- Yt$+
- Zt(Ht Ht
- ,SVW
- QQSV
- QQSV
- QQSV
- QQSV
- W _^[
- QQSV
- Y_^[]
- SP;W
- V,_^]
- PSSj
- SSSj
- NpQj
- ClVPV
- {TWh
- Clt+
- _^[]
- WWWVj
- @_^[]
- @_^]
- @_^[]
- #FlW
- V`_^]

- WPPR
- SVW
- VWt(
- =lGH
- YYPS
- ~;;{
- YYPj
- QQSV
- >_^]
- _^[]
- ~';~
- WWWj
- HHt*
- ;Cpt
- _^[]
- t'PW
- ;N t
- I$;N t
- HDVW
- YY^_[
- ^[_]
- P`_^]
- _^[]
- =hFH
- SSSS
- -h',D
- p<^]
- @L;ppt
- KLVP
- QQSV
- NL;Apt
- p(^]
- SVWj(3
- =lDH
- WWWWhd
- j_j`V
- j_j`V
- ,SVW
- wltB
- btQ-
- @t\tV
- ;F t
- _^[]
- Qd_^]
- Q_^]
- QX_^]
- QT_^]
- QP_^]
- QD_^]
- Q@_^]
- Q<_^]
- Q,_^]
- Q(_^]
- Q$_^]
- =hFH
- @[_^]
- FD_^[

- WWWW
- v Wh!
- kWWWW
- P[^]
- _^[]
- t(SP
- Nx^[
- QSVW
- S_^[]
- S_^[]
- Qh_^]
- Qd_^]
- Q_^]
- QX_^]
- QT_^]
- QP_^]
- QD_^]
- Q@_^]
- Q<_^]
- Q,_^]
- Q(_^]
- Q$_^]
- RPQj
- >,r/
- tLVW
- PQQQQQ
- M Xf
- |\tj
- ;(r[V
- F(Pj
- tBhx
- @t\tV
- Rd^]
- _@^]
- WWWWhp
- =dCH
- =dCH
- VFVW
- 9p t-S
- WtrHHt
- Y_^]
- @_[^]
- F WP
- Ph_^[
- WWWWS
- 0WWWWS
- ;F r
- ~\tj [
- ~\tj Y
- ;N s
- ;F r
- SSj(
- ;F r
- QQSV
- _^[]
- ~ Phh
- t=h`

- ~ Phh
- SSPPhd
- FpCP
- WWWWW
- WWjPPj
- [_^]
- _^[]
- F< t
- t#WWhl
- hX,J
- _^[]
- j\t_W
- HVt@HtWHuT
- FpPj
- PWWW
- FpPj
- PPSh
- t&Ht;
- = FH
- QSVW
- @x;G
- _^[]
- PSSSSS
- Ph^_]
- w't:
- j@hm
- P`_^[
- j VQ
- _^[]
- _^[]
- Nhhj
- tcSWj
- _^[]
- @_^]
- F< t
- tSWP
- Y[_^
- r$=
- PPhj
- PPhj
- P|_^]
- PPhj
- PSVh
- _^[]
- t FF
- Qhx*J
- h@)J
- hpmH
- h<nH
- RSSSSSS
- SSSj
- SSSj
- `SVW
- VVh\tDC
- hhmH
- hpmH
- htmH

- h nH
- PjYh
- PPPj
- Pj\tj
- PPPj
- _^[d
- F,Pj
- VSVVVVVVh
- |;=p
- P<^]
- Pjmh
- _^[d
- t\tQP
- (SVW
- 9] tYh
- SSSS
- SSSSSSS
- h<nH
- QSVW
- @^_[
- = @H
- PWWW
- j\\Xf
- QQSV
- QQVQ
- (SVW
- QQVW
- QSVW
- QSVW
- QQSVW
- ,SVW
- WWWW
- ;WWWW
- (SVW
- vdWW
- QSVW
- QSVW
- QSVW
- QSVW
- QQSVW
- t[PQ
- DSVW
- ;Ftw
- QSVW
- QQSVW
- QQSVW
- QSVW
- vdSS
- XSVW
- QQSVW
- QSVW
- QQSVW
- QSVW
- Gx@@P
- HtzHt`Ht
- QSVW
- QSVW

- QSVW
- QSVW
- QQSVW
- t%Ht
- QQSVW
- Ht\tHu$
- t)Ht
- QQSVW
- QQSVW
- QQSV
- LSVW
- _^[d
- QQVQ
- QQSVW
- QQSVW
- QQVW
- <SVW
- _^[d
- M|QP
- M`QP
- MDQP
- M(QP
- YYj\tY
- _^[d
- [_^]
- SVW
- QQSVW
- hDXH
- ,h`VH
- <SVW
- hDXH
- QQVW
- SSSS
- SSSSj
- SSSSS
- _^[d
- QPSS
- SSj
- SSSSj
- @SVW
- tWVV
- SSj
- PPjPQ
- SSSSj
- @SVW
- SSWSPS
- PPjPQ
- DSVW
- t*Ht
- WWWWj
- VVVV
- *VVV
- QQSVW3
- QQVQ
- QQSVW
- QQSVW
- w_^]

- x_^]
- _^[d
- M\\QP
- M$QP
- hSVW
- YY;}
- j@j"
- WWWW
- _^[d
- t*Ht
- VVVVh
- ~>SV
- tNVW
- @(RQP
- j&_;
- \\SVW
- (SVW
- hxpH
- <SVW
- t)VS
- QQSVW3
- (SVW
- _^[d
- LSVW
- h@NH
- X_^d
- _^[d
- (SVW
- _@[^
- QWSP
- QQSV
- PPPP
- PPPPj
- _^[d
- h<nH
- h<nH
- _^[d
- SWh(
- @ VSh
- h`VH
- hDXH
- SVW
- } Sh
- hDXH
- SVhB
- F SSj
- j<^VS
- h<nH
- XSVW
- PPPh
- SSSh
- hDXH
- YYhDXH
- h`VH
- hDXH
- PWWShDWH
- Pj _WWS

- QSVW
- hh^H
- $SVW
- _^[]
- ~L|t
- ~L|u=W
- u+SWFV
- _j\\Xf
- Ht6Ht*
- +tJHtGH
- QQSV
- _^[d
- _^[d
- ,SVW
- _^[d
- j\tYf;
- _^[d
- (SVW
- QQVQ
- QQVQ
- j\\Xf
- QQVQ
- ~L}t
- _^[]
- _^[d
- QQSV
- _^[]
- SVW
- QQVQ
- QQSV
- f\t~$_^]
- Xf;FHs
- FJ<cuM
- h@NH
- v,VQ
- h@NH
- QQSVW
- _^[d
- FJ<"t
- FJ<(t'<)t#<+t
- FJ<.tN<[tJ<\\tF<*tB<|t><^t:<$t6
- FJ<_u\\
- _@^d
- X_^d
- ^s+h
- QQVW
- ^<^[
- QQSV
- N<WP
- s{j
- vLWj
- QQVQ
- QQSVW
- vLWj
- QQVW
- WRPQ
- <FY;

- _^[d
- FL_^[
- Ht\tHuT
- \\t3HHt
- PhPzH
- QQSVW
- QQSVW
- _^[d
- }Hj
- QVj
- QVj,
- QSVW
- _^[]
- _^[]
- _^[t
- YYF;
- QSVW
- _\tF ^[
- QVWj
- FF;w
- _^[d
- QVj
- FD^]
- PQWP
- _^[]
- _^[]
- Sj@j
- WCSj
- CSj@j
- ,SVW
- _^[d
- 9} ~[V
- P$PV
- PhTPH
- PhTPH
- h|WH
- VPhDWH
- hpVH
- QQSVW
- h |H
- hH|H
- h\\|H
- hp|H
- h,}H
- h<}H
- hL}H
- h`}H
- ht}H
- h@~H
- hL~H
- hX~H
- hd~H
- hl~H
- ht~H
- h|~H
- VVVj
- =dCH

- MWVVVj
- hpvH
- h wH
- hLwH
- hTxH
- h<nH
- hXtH
- _^[d
- GGFF
- %t\tf
- @^[_
- =`@H
- VSSSj
- SSSj
- _^[]
- .h(tH
- ch@tH
- hLtH
- hLsH
- h(sH
-)F y
- PSVW
- VVVV
- *VVV
- RPVQ
- hTmH
- h`mH
- hhmH
- h@qH
- hXqH
- h|qH
- h,rH
- hLrH
- htrH
- hpmH
- htmH
- h nH
- hTmH
- h`mH
- hhmH
- h nH
- h<nH
- hPnH
- hxnH
- h pH
- hHpH
- hXpH
- h|bH
- h$qH
- hTmH
- h`mH
- hhmH
- hpmH
- htmH
- h nH
- h<nH
- hPnH

- hxnH
- hDXH
- G Ph4VH
- h<mH
- hDmH
- h,mH
- HSVW
- HSVW
- _^[d
- DSVW
- _^[d
- DSVW
- SVW
- SVW
- SVW
- htlH
- SVW
- hDlH
- h`lH
- SVW
- h(kH
- hDkH
- hXkH
- hxkH
- QQhpjH
- h,jH
- QQSVW
- hxhH
- QQh<hH
- QQVhPgH
- QQVh
- QQVh
- QQVQ
- HSVW
- _^[d
- DSVW
- tTHtlHt
- _^[]
- QQVj
- QQSVW
- _^[]
- PVh>
- h`fH
- hhfH
- QSVW
- PPPPh@eH
- WSj j W
- t#hdcH
- ,SVW
- QQSVW
- h|bH
- h(bH
- ZhDbH
- u\\hdbH
- h|bH
- h<`H
- h\\`H

- hP_H
- hl_H
- h`^H
- hh^H
- t[jf
- hx^H
- $SVW
- h$^H
- h<^H
- xSVW
- hl]H
- h[]H
- QQSVW3
- QQSVW3
- $SVW
- $SVW
- YYG;
- VVVVW
- t.;M
- h`VH
- hDXH
- hHXH
- hTXH
- htXH
- hXWH
- hhWH
- h|WH
- h`VH
- h`VH
- h XH
- h<XH
- h WH
- h$WH
- h<WH
- hDWH
- hDWH
- QQSVW
- VWhpVH
- Wh<VH
- WhHVH
- hXVH
- h`VH
- WhdVH
- SVW
- VhXQH
- VhtQH
- PSSh
- @_^[]
- _^[d
- Rj@SP
- @Y_^[
- hXPH
- Pj\\j/
- >BBf
- t&Sf;M
- hTPH
- QQSV

- QQSVW3
- $SVW
- QjLP
- j$Y;
- D_^[
- j$Y;
- QSVW
- $SVW
- _^[d
- @tk=
- ;]$v
- <+t"<-t
- _^[d
- @tX=
- @t&W;
- QQSVW
- h@NH
- h@NH
- hdNH
- h|NH
- X_^d
- X_^d
- h@NH
- X_^d
- t>SVW
- [_^]
- WRQP
- _^[]
- >_^]
- _^[]
- _^[]
- LSVW
- YYPW
- YYPW
- hLNH
- SSQPSS
- hLNH
- _^[d
- PSSh
- @@f;
- hLNH
- hXNH
- VVPWj
- _^[d
- VVVVj
- QQSVW3
- QQSVW
- hPLH
- hPLH
- QSVW
- FY;p
- Y_^[
- QQSVW
- YY_^]
- QQSVW
- GY;~
- _^[]

- v)VQ
- QQVQ
- QVWj
- QQVW
- YYPVj
- _^[]
- QQVQ
- QQVQ
- QQVQ
- QSVWj
- QSVWj
- QSVWj
- _^[d
- _^[]
- QQSVW
- QQSV
- .rsrc

• Module 3 (probably unpacked / injected by the sample)

• Module 3 rich signatures

- 44616e530000000000000000000000001e52840005000000097895002200000027c67b001f000000000001008502000027c66d000f00000009788300e400000009788400d60000001e52940001000000009789100

• Module 3 yara matches

- IsPE32 ()
- IsWindowsGUI ()
- IsBeyondImageSize (Data Beyond ImageSize Check)
- HasRichSignature (Rich Signature Check)
- without_attachments (Rule to detect the no presence of any attachment)
- without_images (Rule to detect the no presence of any image)
- without_urls (Rule to detect the no presence of any url)

• Module 3 strings

• Module 3 most interesting strings

• Module 3 other strings

- N8SW
- F89x
- 9~8ucj
- ^49}
- tj9~8u@j
- 9~Xt
- ;F u
- 9~ t
- 9^Xt
- 9F t
- j0[S
- @@j1
- tJh@4E

- tJh@4E
- tJh@4E
- p,;4
- ADV3
- 0PPQ
- ADVW
- 59pPu
- 8_^]
- t+9HPu
- t19}
- 9_Lt?
- G;~0r
- ^(9~0v
- 9~$u
- PhF;u
- 9Apu
- 9Ahu
- 9^tt
- 9plu
- 9~Htc9~
- QSVW3
- L8$;
- tm9^
- 9^8t
- G;~8|
- 9^8~
- 9^@t83
- 9^$u
- t'9u
- u0j\\
- =@EH
- 9XPth
- u;Sj
- t{9}
- =333
- 4Y;{
- u%9{
- 4Y;s
- 4OYu
- 4OYu
- ;^8|
- F@9^8~&3
- F<9^
- 9^8~
- G;~8|
- 9^8~1
- W9^@t;3
- 9^Ht
- QVW3
- t3Ht9
- tRHtA
- 9FDu
- u$9E
- t8Ht0Ht)Ht"HuO
- t:9FDu5
- 9Q8t
- 9QHt

- tq9xPu
- F 9pl^u
- ~t9}
- 9~tt
- N<+F0+N4
- |(9]
- s0PS
- tc9]
- sP|1
- C0PPQ
- 5HFH
- Ch#E
- F<+F4
- N8+N0
- Pl9}
- 9~tu
- 9F$t
- @0F;
- f;A0
- CPR3
- u9!E
- 8M8u
- 4OYu
- 5lFH
- u:Sj
- 9Btu
- u!SVW
- @u&;u
- @f9E
- 9{u
- ^f99u
- t[9u
- WuBj
- t\t9APu
- 9FPt
- QSVW3
- u.9}
- u39}
- 97_u
- u=j0^VP
- f95t
- @uZS
- 9p u
- 9p u
- ;G u
- u8h0
- Ht;O u
- t\t9p(u
- 9p u
- 9VLt
- Q8_^]
- Q4_^]
- Q0_^]
- =8EH
- 5 FH
- tR9}
- u*9} t

- PWha
- 9~Pu\tP
- 9~Pt
- 9~Pu
- F W3
- t7j0
- ^<tI
- _ 9w$u
- t39w u&
- 0SVW
- j hU
- tJh@4E
- tb9}
- u_9}
- 5dDH
- hh1J
- hH1J
- A(VW
- A(VW
- Q8_^]
- Q4_^]
- Q0_^]
- VW9]
- tU9W
- tL9W
- PVj0
- VWu)
- W9^,t
- 9X t
- t"9^ u
- ro=
- 9p$ty
- tA9wht<
- ;CTu
- tB9~
- ;G u
- t.9^
- u>9E
- E S3
- j0^V
- t*9E
- QVW3
- 9p u
- h8,J
- qp9E
- A<@t
- u!9]
- uuSW
- u~f;
- 9~ u
- 9p u
- 54DH
- 9p u*
- tV9_ uQ
- tYj0
- 9HhtK9M
- ;F u

- 98t6
- tQS3
- ;NPu
- j _W3
- h@eC
- FtW3
- u\t9Z
- 9VXu
- ~>9E
- Qh4*J
- tGf98tBV
- Ph4VH
- Ph4VH
- VPh4
- RSj0
- QVW3
- 8:uf
- ~(t1
- 8A$u
- 0SV3
- 9s\\t
- ED_^d
- h4VH
- 9_^[]
- AACCN
- t!9E
- FFJu
- QQW3
- QQW3
- t2WP
- 5x@H
- 0SVW
- Ht\tHu
- Ht\tHu
- QQW3
- SVW3
- <SV3
- LSV3
- SVW3
- 0YY^]
- QQW3
- SVW3
- SVW3
- C9](u
- E$Ph
- E$Ph(
- Ph4VH
- 4SV3
- upPSS
- E`Ph4VH
- uTPSS
- GWh4
- SSSS3
- E`Ph4VH
- 2t7Ht-
- tCHt6
-)wit`

- QVW3
- =8EH
- P ;E
- h4VH
- h4VH
- h4VH
- SVW3
- SVW3
- v0Sh
- SVW3
- 4SV3
- 2t7Ht-
- tCHt6
-)wit`
- Gp9X
- 9] t
- 9] t
- 9] t
- 9] t
- 9] t
- 9] t
- 9] t
- 9] t
- 9] t
- 9] t
- 9] t
- 9] t
- 9] t
- 9] t
- 9] t
- 9] t
- 9] t
- 4SVW
- u(9}
- |1(P
- @t-9}
- E ^t
- E ^t
- E ^t
- <0|6
- <0|6
- <0|R
- t5Kt
- u&Wj;
- <0|W
- t1Ot
- <Xu
- <0u]
- hXwl
- t 9A
- QSV3
- Wh(aH
- SVW3
- ~JBu
- ~Jbu
- ~L]u
- ~L^u

- ~L-uw
- t\tHu
- u*j
- dSVW3
- 4SVW
- 4SVW
- QQSV3
- QQSV3
- ~J\\u
- ~L?u
- ~L}u
- FLW3
- 0^[]
- Z<xu
- hXwI
- ;s9VQ
- hXwI
- u'j
- SVW3
- 9^Lt
- F 98u
- tk9]
- 9^Ltt
- 9^<u
- 9~<u
- HHty2
- ui9}
- 9~<u
- ~L?uM
- ~L)u
- FL;E
- tv9^
- 9~ u@j
- 8)t
- 8(t-
- t19M
- u)j
- QQW3
- QQW3
- 7_^]
- <9~"
- t <0|
- LSV3
- F;u |
- u-9}
- @SVW3
- u8Vh0
- h4VH
- h4VH
- h4|H
- h4}H
- h0~H
- h8~H
- QQV3
- hLuH
- hluH
- h4vH

- SVW3
- Su,Wj
- 5$CH
- 5<CH
- 5h@H
- ur9]
- SW3
- >h4tH
- 5LCH
- u\t9~(u
- =8EH
- QVW3
- h8qH
- E`PS
- EDPS
- h4pH
- h|oH
- E(PS
- h4oH
- h\\oH
- h|oH
- Ph4VH
- u/SW
- u/SW
- hHkI
- hHkI
- ,;1u
- t7;q
- ,;1u
- t7;q
- 0h(aH
- 0h(aH
- h0lH
- hPiH
- u/SW
- hHkI
- ,;1u
- t7;q
- HuXWh
- h8]H
- t4^[
- h0eH
- h0eH
- hXeH
- hdeH
- 0SVW
- h0cH
- u<9]
- h(aH
- SQ+E
- t(9u
- @t-9]
- zuH3
- h0WH
- HtAH
- SVW3
- Vh8QH

- 8f;9u
- E SP
- $9] t
- 8SVW
- 4SVW
- 4Q^]
- tlSVP
- 0SVW
- @t99]
- 0)M$
- <Xu
- u0jeW
- u0PW
- u*9]
- u j0
-]$j0
- %9] u
- F09^(u
- hXwI
- hXwI
- hXwI
- 0@@f
- G4)0
- ~+9M
- G0)0
- ~+9u
- #ASVW
- tuWj
- F uE
- 9Q<s
- 9A<s
- 9q<s
- 9y<v
- FYY;u
- FYY;u
- 4SVW
- 4SVW
- h OH
- hLOH
- hlOH
- 4SVW
- t 9A
- 8[_^]
- ;s9VQ
- YY;E
- 6#0W
- SVW3
- hHkI
- h|iI
- @.reloc
- @.data
- `.rdata
- .text
- RichJ
- !This program cannot be run in DOS mode.
- [_^]
- F4_^[]

- _^[]
- ~~;w
- _^[]
- jSh
- PjSh
- _^[]
- _^[]
- WWWWW
- @ Sh
- QSVW
- QWWV
- QWWV
- NlQP
- _^[]
- ^[_]
- ;F,v
- F(@@;F,v
- ;F,v
- F(@;F,v
- _^[]
- QPj)
- FVVj
- _^[]
- =\\@H
- _^[]
- =\\@H
- @ QP
- YYSP
- YYSP
- _^[]
- _^[]
- _^[]
- QhhCJ
- Qh$CJ
- =T@H
- Nxjd
- @(fWC
- j\tXf
- @_^[
- VVVVQVVVj
- tW9qttR
- _^[]
- tBVW
- ~h_^]
- HtvH
- HtxHtAH
- (G;~
- ~H!}
- ~LWh(
- ~HWh
- (QWP
- SSSP
- HHtjHtHHt&H;
- HtyHtWHt5Ht
- (QWP
- v<QP
- Yt$+

- Zt(Ht Ht
- ,SVW
- QQSV
- QQSV
- QQSV
- QQSV
- W _^[
- QQSV
- Y_^[]
- SP;W
- V._^]
- PSSj
- SSSj
- NpQj
- ClVPV
- {TWh
- Clt+
- _^[]
- WWWVj
- @_^[]
- @_^]
- @_^[]
- #FlW
- V`_^]
- WPPR
- SVW
- VWt(
- =lGH
- YYPS
- ~;;{
- YYPj
- QQSV
- >_^]
- _^[]
- ~';~
- WWWj
- HHt*
- ;Cpt
- _^[]
- t'PW
- ;N t
- I$;N t
- HDVW
- YY^_[
- ^[_]
- P`_^]
- _^[]
- =hFH
- SSSS
- -h',D
- p<^]
- @L;ppt
- KLVP
- QQSV
- NL;Apt
- p(^]
- SVWj(3

- =lDH
- WWWWhd
- j_j`V
- j_j`V
- ,SVW
- wltB
- btQ-
- @t\tV
- ;F t
- _^[]
- Qd_^]
- Q_^]
- QX_^]
- QT_^]
- QP_^]
- QD_^]
- Q@_^]
- Q<_^]
- Q,_^]
- Q(_^]
- Q$_^]
- =hFH
- @[_^]
- FD_^[
- WWWW
- v Wh!
- kWWWW
- P|^]
- _^[]
- t(SP
- Nx^[
- QSVW
- S_^[]
- S_^[]
- Qh_^]
- Qd_^]
- Q_^]
- QX_^]
- QT_^]
- QP_^]
- QD_^]
- Q@_^]
- Q<_^]
- Q,_^]
- Q(_^]
- Q$_^]
- RPQj
- >,r/
- tLVW
- PQQQQQ
- M Xf
- |\tj
- ;(r[V
- F(Pj
- tBhx
- @t\tV
- Rd^]

- _@^]
- WWWWhp
- =dCH
- =dCH
- VFVW
- 9p t-S
- WtrHHt
- Y_^]
- @_[^]
- F WP
- Ph_^[
- WWWWS
- 0WWWWS
- ;F r
- ~\tj [
- ~\tj Y
- ;N s
- ;F r
- SSj(
- ;F r
- QQSV
- _^[]
- ~ Phh
- t=h`
- ~ Phh
- SSPPhd
- FpCP
- WWWWW
- WWjPPj
- [_^]
- _^[]
- F< t
- t#WWhl
- hX,J
- _^[]
- j\t_W
- HVt@HtWHuT
- FpPj
- PWWW
- FpPj
- PPSh
- t&Ht;
- = FH
- QSVW
- @x;G
- _^[]
- PSSSSS
- Ph^_]
- w't:
- j@hm
- P`_^[
- j VQ
- _^[]
- _^[]
- Nhhj
- tcSWj
- _^[]

- @_^]
- F< t
- tSWP
- Y[_^
- r$=
- PPhj
- PPhj
- P[_^]
- PPhj
- PSVh
- _^[]
- t FF
- Qhx*J
- h@)J
- hpmH
- h<nH
- RSSSSSS
- SSSj
- SSSj
- `SVW
- VVh\tDC
- hhmH
- hpmH
- htmH
- h nH
- PjYh
- PPPj
- Pj\tj
- PPPj
- _^[d
- F,Pj
- VSVVVVVVh
- |;=p
- P<^]
- Pjmh
- _^[d
- t\tQP
- (SVW
- 9] tYh
- SSSS
- SSSSSSS
- h<nH
- QSVW
- @^_[
- = @H
- PWWW
- j\\Xf
- QQSV
- QQVQ
- (SVW
- QQVW
- QSVW
- QSVW
- QQSVW
- ,SVW
- WWWW
- ;WWWW

- (SVW
- vdWW
- QSVW
- QSVW
- QSVW
- QSVW
- QQSVW
- t[PQ
- DSVW
- ;Ftw
- QSVW
- QQSVW
- QQSVW
- QSVW
- vdSS
- XSVW
- QQSVW
- QSVW
- QQSVW
- QSVW
- Gx@@P
- HtzHt`Ht
- QSVW
- QSVW
- QSVW
- QSVW
- QQSVW
- t%Ht
- QQSVW
- Ht\tHu$
- t)Ht
- QQSVW
- QQSVW
- QQSV
- LSVW
- _^[d
- QQVQ
- QQSVW
- QQSVW
- QQVW
- <SVW
- _^[d
- M|QP
- M`QP
- MDQP
- M(QP
- YYj\tY
- _^[d
- [_^]
- SVW
- QQSVW
- hDXH
- ,h`VH
- <SVW
- hDXH
- QQVW
- SSSS

- SSSSj
- SSSSS
- _^[d
- QPSS
- SSj
- SSSSj
- @SVW
- tWVV
- SSj
- PPjPQ
- SSSSj
- @SVW
- SSWSPS
- PPjPQ
- DSVW
- t*Ht
- WWWWj
- VVVV
- *VVV
- QQSVW3
- QQVQ
- QQSVW
- QQSVW
- w_^]
- x_^]
- _^[d
- M\\QP
- M$QP
- hSVW
- YY;}
- j@j"
- WWWW
- _^[d
- t*Ht
- VVVVh
- ~>SV
- tNVW
- @(RQP
- j&_;
- \\SVW
- (SVW
- hxpH
- <SVW
- t)VS
- QQSVW3
- (SVW
- _^[d
- LSVW
- h@NH
- X_^d
- _^[d
- (SVW
- _@[^
- QWSP
- QQSV
- PPPP
- PPPPj

- _^[d
- h<nH
- h<nH
- _^[d
- SWh(
- @ VSh
- h`VH
- hDXH
- SVW
- } Sh
- hDXH
- SVhB
- F SSj
- j<^VS
- h<nH
- XSVW
- PPPh
- SSSh
- hDXH
- YYhDXH
- h`VH
- hDXH
- PWWShDWH
- Pj _WWS
- QSVW
- hh^H
- $SVW
- _^[]
- ~L|t
- ~L|u=W
- u+SWFV
- _j\\Xf
- Ht6Ht*
- +tJHtGH
- QQSV
- _^[d
- _^[d
- ,SVW
- _^[d
- j\tYf;
- _^[d
- (SVW
- QQVQ
- QQVQ
- j\\Xf
- QQVQ
- ~L}t
- _^[]
- _^[d
- QQSV
- _^[]
- SVW
- QQVQ
- QQSV
- f\t~$_^]
- Xf;FHs
- FJ<cuM

- h@NH
- v,VQ
- h@NH
- QQSVW
- _^[d
- FJ<"t
- FJ<(t'<)t#<+t
- FJ<.tN<[tJ<\\tF<*tB<|t><^t:<$t6
- FJ<_u\\
- _@^d
- X_^d
- ^s+h
- QQVW
- ^<^[
- QQSV
- N<WP
- s{j
- vLWj
- QQVQ
- QQSVW
- vLWj
- QQVW
- WRPQ
- <FY;
- _^[d
- FL_^[
- Ht\tHuT
- \\t3HHt
- PhPzH
- QQSVW
- QQSVW
- _^[d
- }Hj
- QVj
- QVj,
- QSVW
- _^[]
- _^[]
- _^[t
- YYF;
- QSVW
- _\tF ^[
- QVWj
- FF;w
- _^[d
- QVj
- FD^]
- PQWP
- _^[]
- _^[]
- Sj@j
- WCSj
- CSj@j
- ,SVW
- _^[d
- 9} ~[V
- P$PV

- PhTPH
- PhTPH
- h|WH
- VPhDWH
- hpVH
- QQSVW
- h |H
- hH|H
- h\\|H
- hp|H
- h,}H
- h<}H
- hL}H
- h`}H
- ht}H
- h@~H
- hL~H
- hX~H
- hd~H
- hl~H
- ht~H
- h|~H
- VVVj
- =dCH
- MWVVVj
- hpvH
- h wH
- hLwH
- hTxH
- h<nH
- hXtH
- _^[d
- GGFF
- %t\tf
- @^[_
- =`@H
- VSSSj
- SSSj
- _^[]
- .h(tH
- ch@tH
- hLtH
- hLsH
- h(sH
-)F y
- PSVW
- VVVV
- *VVV
- RPVQ
- hTmH
- h`mH
- hhmH
- h@qH
- hXqH
- h|qH
- h,rH
- hLrH

- htrH
- hpmH
- htmH
- h nH
- hTmH
- h`mH
- hhmH
- h nH
- h<nH
- hPnH
- hxnH
- h pH
- hHpH
- hXpH
- h|bH
- h$qH
- hTmH
- h`mH
- hhmH
- hpmH
- htmH
- h nH
- h<nH
- hPnH
- hxnH
- hDXH
- G Ph4VH
- h<mH
- hDmH
- h,mH
- HSVW
- HSVW
- _^[d
- DSVW
- _^[d
- DSVW
- SVW
- SVW
- SVW
- htlH
- SVW
- hDlH
- h`lH
- SVW
- h(kH
- hDkH
- hXkH
- hxkH
- QQhpjH
- h,jH
- QQSVW
- hxhH
- QQh<hH
- QQVhPgH
- QQVh
- QQVh
- QQVQ

- HSVW
- _^[d
- DSVW
- tTHtlHt
- _^[]
- QQVj
- QQSVW
- _^[]
- PVh>
- h`fH
- hhfH
- QSVW
- PPPPh@eH
- WSj j W
- t#hdcH
- ,SVW
- QQSVW
- h|bH
- h(bH
- ZhDbH
- u\\hdbH
- h|bH
- h<`H
- h\\`H
- hP_H
- hl_H
- h`^H
- hh^H
- t[jf
- hx^H
- $SVW
- h$^H
- h<^H
- xSVW
- hl]H
- h|]H
- QQSVW3
- QQSVW3
- $SVW
- $SVW
- YYG;
- VVVVW
- t.;M
- h`VH
- hDXH
- hHXH
- hTXH
- htXH
- hXWH
- hhWH
- h|WH
- h`VH
- h`VH
- h XH
- h<XH
- h WH
- h$WH

- h<WH
- hDWH
- hDWH
- QQSVW
- VWhpVH
- Wh<VH
- WhHVH
- hXVH
- h`VH
- WhdVH
- SVW
- VhXQH
- VhtQH
- PSSh
- @_^[]
- _^[d
- Rj@SP
- @Y_^[
- hXPH
- Pj\\j/
- >BBf
- t&Sf;M
- hTPH
- QQSV
- QQSVW3
- $SVW
- QjLP
- j$Y;
- D_^[
- j$Y;
- QSVW
- $SVW
- _^[d
- @tk=
- ;]$v
- <+t"<-t
- _^[d
- @tX=
- @t&W;
- QQSVW
- h@NH
- h@NH
- hdNH
- h|NH
- X_^d
- X_^d
- h@NH
- X_^d
- t>SVW
- [_^]
- WRQP
- _^[]
- >_^]
- _^[]
- _^[]
- LSVW
- YYPW

- YYPW
- hLNH
- SSQPSS
- hLNH
- _^[d
- PSSh
- @@f;
- hLNH
- hXNH
- VVPWj
- _^[d
- VVVVj
- QQSVW3
- QQSVW
- hPLH
- hPLH
- QSVW
- FY;p
- Y_^[
- QQSVW
- YY_^]
- QQSVW
- GY;~
- _^[]
- v)VQ
- QQVQ
- QVWj
- QQVW
- YYPVj
- _^[]
- QQVQ
- QQVQ
- QQVQ
- QSVWj
- QSVWj
- QSVWj
- _^[d
- _^[]
- QQSVW
- QQSV
- .rsrc