Analysis report for sample: 0fe1d1a77552a0783bab0a3b30f5a129

This report has been generated by a set of tools for semi-supervised behavioral analysis of executables.

More information about these reports at **http://www.vallejo.cc**.

This work is licensed under a Creative Commons Attribution 4.0 International License. To view a copy of this license visit http://creativecommons.org/licenses/by/4.0/.

Report classification: 3929 (indicates the level of interest of the report, based on the amount of information collected about the sample).

Index

- Sample
- AV detections
- Original source url
- Virustotal url
- Yara matches
- Snapshot
- Threads tree
- Running processes
- Most interesting actions
- Most interesting strings
- Involved hosts
- Dns queries
- Connections and readable network traffic
- Threads behavioural information
- Malware processes' network events
- Sample's unpacked / injected modules

Sample

- md5: 0fe1d1a77552a0783bab0a3b30f5a129

AV detections

- Microsoft:
- Kaspersky: not-a-virus:Downloader.Win32.Plocust.lcxy
- Symantec: WS.Reputation.1
- Malwarebytes: PUP.Optional.LoadMoney

Original source url

-

Virustotal url

- https://virustotal.com/es/file/181dfd71bc8009e29413122b9a60beb7144f447eb97c97fe3548bbc571191adc/analysis

Yara matches

The following yara rules have matched injected or unpacked modules's code or data areas.

- suspicious_packer_section (The packer/protector section names/keywords)
- Str_Win32_Winsock2_Library (Match Winsock 2 API library declaration)
- IsPE32 ()
- IsWindowsGUI ()
- HasOverlay (Overlay Check)
- HasDigitalSignature (DigitalSignature Check)
- DebuggerException__ConsoleCtrl ()
- SEH__vectored ()
- Check_OutputDebugStringA_iat ()
- anti_dbg (Checks if being debugged)
- network_udp_sock (Communications over UDP network)
- network_tcp_listen (Listen for incoming communication)
- network_tcp_socket (Communications over RAW socket)
- network_dns (Communications use DNS)
- screenshot (Take screenshot)
- keylogger (Run a keylogger)
- win_mutex (Create or check mutex)
- win_registry (Affect system registries)
- win_files_operation (Affect private profile)
- win_hook (Affect hook table)
- without_attachments (Rule to detect the no presence of any attachment)
- without_images (Rule to detect the no presence of any image)
- with_urls (Rule to detect the presence of an or several urls)
- maldoc_getEIP_method_1 ()
- contentis_base64 (This rule finds for base64 strings)
- Str_Win32_Internet_API (Match Windows Inet API call)
- Str_Win32_Http_API (Match Windows Http API call)
- Big_Numbers1 (Looks for big numbers 32:sized)
- Advapi_Hash_API (Looks for advapi API functions)

Snapshot

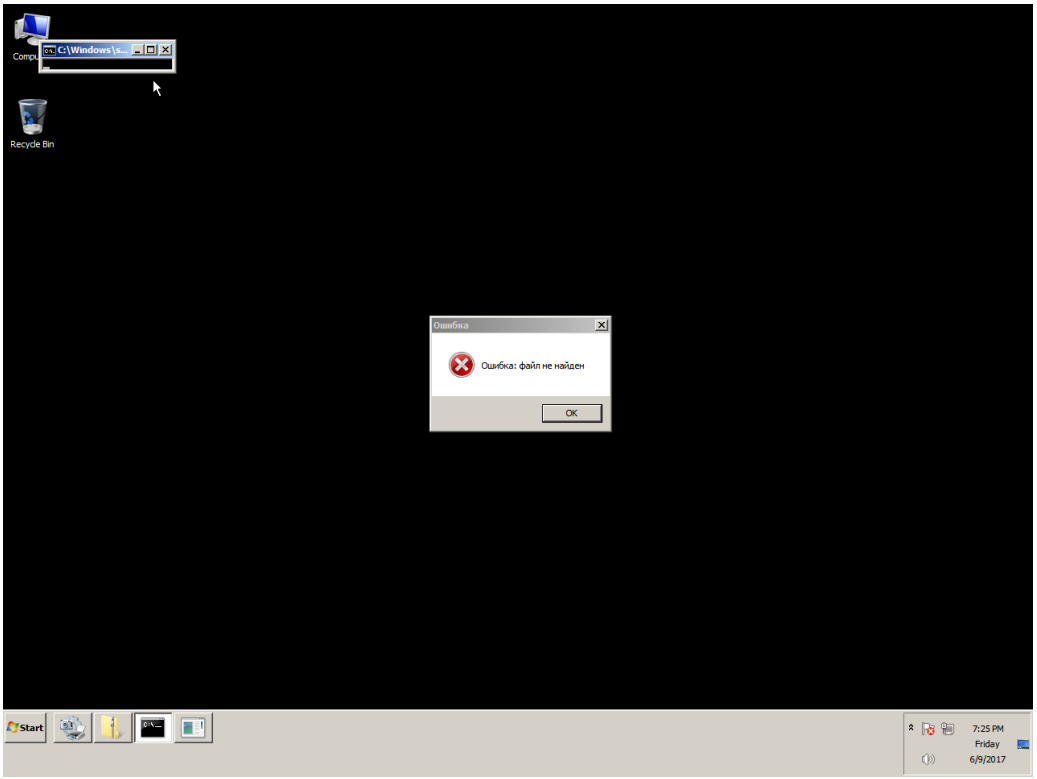
C:\Windows\s...
Recycle Bin
Ошибка
Ошибка: файл не найден
OK
Start
7:25 PM
Friday
6/9/2017

Threads tree

The following tree represents sample's threads. T<index> is an alias for sample's threads (numeration is done in the order of threads creation). P<index> is an alias for processes owning sample's threads.

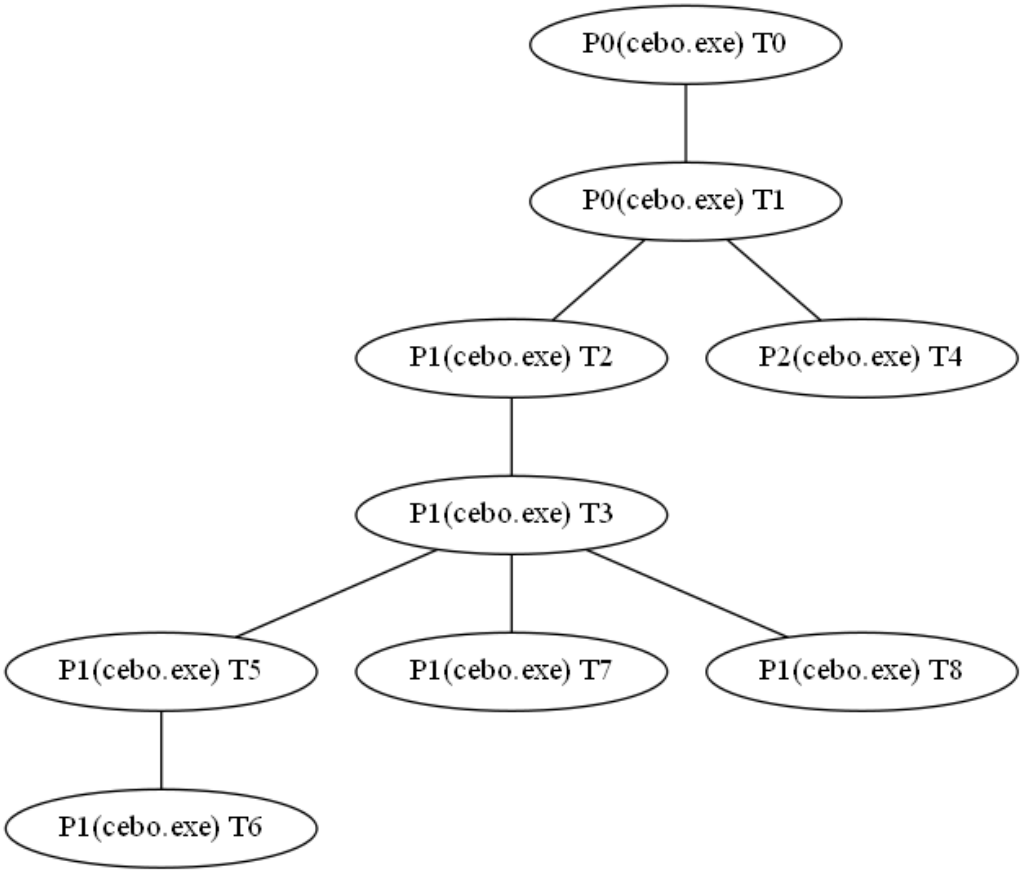

Running processes

Here it is the list of running processes after sample execution.

Processes with sample' threads

- Name cebo.exe Alias P0
- Name cebo.exe Alias P1
- Name cebo.exe Alias P2

Other processes

- Name System
- Name smss.exe
- Name csrss.exe
- Name wininit.exe
- Name csrss.exe
- Name winlogon.exe
- Name services.exe
- Name lsass.exe
- Name lsm.exe
- Name svchost.exe
- Name svchost.exe
- Name svchost.exe
- Name svchost.exe
- Name svchost.exe
- Name audiodg.exe
- Name TrustedInstaller.exe
- Name svchost.exe
- Name svchost.exe
- Name spoolsv.exe
- Name svchost.exe
- Name svchost.exe
- Name vmtoolse.exe
- Name svchost.exe
- Name dllhost.exe
- Name msdtc.exe
- Name sppsvc.exe
- Name taskhost.exe
- Name dwm.exe
- Name explorer.exe
- Name vmtoolse.exe
- Name SearchIndexer.exe
- Name svchost.exe
- Name wmpnetwk.exe
- Name WmiPrvSE.exe
- Name chrome.exe
- Name WmiPrvSE.exe
- Name SearchFilterHost.exe
- Name taskhost.exe
- Name SearchProtocolHost.exe
- Name cmd.exe
- Name conhost.exe
- Name UI0Detect.exe
- Name UI0Detect.exe
- Name pxxx.exe

- Name dllhost.exe
- Name cmd.exe
- Name conhost.exe
- Name cmd.exe
- Name conhost.exe
- Name int3.exe
- Name explorer.exe
- Name explorer.exe
- Name WmiPrvSE.exe
- Name cmd.exe
- Name conhost.exe
- Name UI0Detect.exe
- Name cmd.exe
- Name conhost.exe
- Name cmd.exe
- Name conhost.exe
- Name explorer.exe
- Name explorer.exe
- Name cmd.exe
- Name conhost.exe
- Name taskkill.exe
- Name mode.com
- Name conhost.exe
- Name WmiPrvSE.exe
- Name cmd.exe
- Name conhost.exe
- Name cmd.exe
- Name conhost.exe
- Name UI0Detect.exe
- Name int3.exe

Most interesting actions

The following list it's a collection of the most interesting events captured. This list is ordered by the score assigned to the event. In the section "Threads behavioural information" it's possible to find all the actions performed by each sample's thread ordered chronologically.

- Process Create (C:\\Users\\javi\\Downloads\\cebo.exe PID: P1, Command line: start)
- Process Create (C:\\Users\\javi\\Downloads\\cebo.exe PID: P2, Command line: watch)
- RegCreateKey (HKLM\\Software\\Microsoft\\WBEM\\CIMOM Desired Access: Query Value, Set Value, Disposition: REG_OPENED_EXISTING_KEY)
- RegCreateKey (HKLM\\Software\\Microsoft\\WBEM\\CIMOM Desired Access: Read/Write, Disposition: REG_OPENED_EXISTING_KEY)
- RegCreateKey (HKCU\\SOFTWARE\\Microsoft\\Windows\\CurrentVersion\\Internet Settings Desired Access: Read/Write, Disposition: REG_OPENED_EXISTING_KEY)
- RegCreateKey (HKLM\\Software\\Microsoft\\Tracing Desired Access: Query Value, Set Value, Disposition: REG_OPENED_EXISTING_KEY)
- RegCreateKey (HKLM\\Software\\Microsoft\\Tracing Desired Access: Read/Write, Disposition: REG_OPENED_EXISTING_KEY)
- RegCreateKey (HKLM\\Software\\Microsoft\\Tracing\\cebo_RASAPI32 Desired Access: Read, Set Value, Disposition: REG_CREATED_NEW_KEY)
- RegSetValue (HKLM\\SOFTWARE\\Microsoft\\Tracing\\cebo_RASAPI32\\EnableFileTracing Type: REG_DWORD, Length: 4, Data: 0)
- RegSetValue (HKLM\\SOFTWARE\\Microsoft\\Tracing\\cebo_RASAPI32\\EnableConsoleTracing Type: REG_DWORD, Length: 4, Data: 0)
- RegSetValue (HKLM\\SOFTWARE\\Microsoft\\Tracing\\cebo_RASAPI32\\FileTracingMask Type: REG_DWORD, Length: 4, Data: 4294901760)
- RegSetValue (HKLM\\SOFTWARE\\Microsoft\\Tracing\\cebo_RASAPI32\\ConsoleTracingMask Type: REG_DWORD, Length: 4, Data: 4294901760)
- RegSetValue (HKLM\\SOFTWARE\\Microsoft\\Tracing\\cebo_RASAPI32\\MaxFileSize Type: REG_DWORD, Length: 4, Data: 1048576)
- RegSetValue (HKLM\\SOFTWARE\\Microsoft\\Tracing\\cebo_RASAPI32\\FileDirectory Type: REG_EXPAND_SZ, Length: 34, Data: %windir%\\tracing)
- RegCreateKey (HKCU\\Software\\Microsoft\\windows\\CurrentVersion\\Internet Settings Desired Access: Write, Disposition: REG_OPENED_EXISTING_KEY)
- RegSetValue (HKCU\\Software\\Microsoft\\Windows\\CurrentVersion\\Internet Settings\\ProxyEnable Type: REG_DWORD, Length: 4, Data: 0)
- RegDeleteValue (HKCU\\Software\\Microsoft\\Windows\\CurrentVersion\\Internet Settings\\ProxyServer)
- RegDeleteValue (HKCU\\Software\\Microsoft\\Windows\\CurrentVersion\\Internet Settings\\ProxyOverride)
- RegDeleteValue (HKCU\\Software\\Microsoft\\Windows\\CurrentVersion\\Internet Settings\\AutoConfigURL)
- RegCreateKey (HKCU\\Software\\Microsoft\\windows\\CurrentVersion\\Internet Settings\\Connections Desired Access: Set Value, Disposition: REG_OPENED_EXISTING_KEY)
- RegSetValue (HKCU\\Software\\Microsoft\\Windows\\CurrentVersion\\Internet Settings\\Connections\\SavedLegacySettings Type: REG_BINARY, Length: <pid>, Data: 46 00 00 00 15 00 00 00 09 00 00 00 00 00 00 00)
- RegCreateKey (HKLM\\Software\\Microsoft\\Tracing\\cebo_RASMANCS Desired Access: Read, Set Value, Disposition: REG_CREATED_NEW_KEY)
- RegSetValue (HKLM\\SOFTWARE\\Microsoft\\Tracing\\cebo_RASMANCS\\EnableFileTracing Type: REG_DWORD, Length: 4, Data: 0)
- RegSetValue (HKLM\\SOFTWARE\\Microsoft\\Tracing\\cebo_RASMANCS\\EnableConsoleTracing Type: REG_DWORD, Length: 4, Data: 0)
- RegSetValue (HKLM\\SOFTWARE\\Microsoft\\Tracing\\cebo_RASMANCS\\FileTracingMask Type: REG_DWORD, Length: 4, Data: 4294901760)
- RegSetValue (HKLM\\SOFTWARE\\Microsoft\\Tracing\\cebo_RASMANCS\\ConsoleTracingMask Type: REG_DWORD, Length: 4, Data: 4294901760)
- RegSetValue (HKLM\\SOFTWARE\\Microsoft\\Tracing\\cebo_RASMANCS\\MaxFileSize Type: REG_DWORD, Length: 4, Data: 1048576)
- RegSetValue (HKLM\\SOFTWARE\\Microsoft\\Tracing\\cebo_RASMANCS\\FileDirectory Type: REG_EXPAND_SZ, Length: 34, Data: %windir%\\tracing)
- RegCreateKey (HKCU\\Software\\Microsoft\\Windows\\CurrentVersion\\Internet Settings\\Wpad\\00-50-56-e2-57-25 Desired Access: Set Value, Disposition: REG_OPENED_EXISTING_KEY)
- RegDeleteValue (HKCU\\Software\\Microsoft\\Windows\\CurrentVersion\\Internet Settings\\ZoneMap\\ProxyBypass)
- RegDeleteValue (HKLM\\SOFTWARE\\Microsoft\\Windows\\CurrentVersion\\Internet Settings\\ZoneMap\\ProxyBypass)
- RegDeleteValue (HKCU\\Software\\Microsoft\\Windows\\CurrentVersion\\Internet Settings\\ZoneMap\\IntranetName)
- RegDeleteValue (HKLM\\SOFTWARE\\Microsoft\\Windows\\CurrentVersion\\Internet Settings\\ZoneMap\\IntranetName)
- RegSetValue (HKCU\\Software\\Microsoft\\Windows\\CurrentVersion\\Internet Settings\\ZoneMap\\UNCAsIntranet Type: REG_DWORD, Length: 4, Data: 0)
- RegSetValue (HKCU\\Software\\Microsoft\\Windows\\CurrentVersion\\Internet Settings\\ZoneMap\\AutoDetect Type: REG_DWORD, Length: 4, Data: 1)
- RegSetValue (HKCU\\Software\\Microsoft\\Windows\\CurrentVersion\\Internet Settings\\Connections\\DefaultConnectionSettings Type: REG_BINARY, Length: <pid>, Data: 46 00 00 00 08 00 00 00 09 00 00 00 00 00 00 00)
- RegSetValue (HKCU\\Software\\Microsoft\\Windows\\CurrentVersion\\Internet Settings\\Wpad\\WpadLastNetwork Type: REG_SZ, Length: 78, Data: {E3243F48-3995-4FAD-AE11-6F6A274AB4E7})

Most interesting strings

The following list it's a collection of the most interesting strings found in the sample's modules code or data. A complete list of strings for each sample's module can be found in the section "Sample's unpacked / injected modules."

- url | http tag | valid domain | tlds: http://forces.ru-lola.ru/get_json?stb=4&did;=1209988410&ext;_partner_id=&file;_id=13419010
- url | valid domains | tlds: .PA_W
- url | valid domains | tlds: e.v99.v\\9.vA
- url | valid domains | tlds: d.vN
- url | valid domains | tlds: =.vI
- url | valid domains | tlds: tGHt.Ht&
- path | frequently modified by malware: appdata
- path | path unit | wellknown extension: C:\\Users\\javi\\Downloads\\cebo.exe
- api | frequently used by malware: QueryPerformanceCounter
- api | frequently used by malware: IsDebuggerPresent
- api | frequently used by malware: CoCreateInstance
- api | frequently used by malware: RegCloseKey
- api | frequently used by malware: CryptGetHashParam
- api | frequently used by malware: BitBlt
- api | frequently used by malware: AttachThreadInput
- api | frequently used by malware: SetTimer
- api | frequently used by malware: GetVersion
- api | frequently used by malware: WideCharToMultiByte
- api | frequently used by malware: OpenProcess
- api | frequently used by malware: CreateToolhelp32Snapshot
- api | frequently used by malware: CreateThread
- api | frequently used by malware: ExitProcess
- api | frequently used by malware: GetTickCount
- api | frequently used by malware: WriteFile
- api | frequently used by malware: Sleep
- api | frequently used by malware: GetProcAddress
- api | frequently used by malware: TranslateMessage
- api | frequently used by malware: GetForegroundWindow
- api | frequently used by malware: ExitThread
- api | frequently used by malware: InternetReadFile
- api | frequently used by malware: InternetCloseHandle
- registry: SOFTWARE\\Microsoft\\Windows\\CurrentVersion
- registry: SOFTWARE\\Microsoft\\Windows\\CurrentVersion\\Uninstall
- registry: SOFTWARE\\Wow6432Node\\Microsoft\\Windows\\CurrentVersion\\Uninstall
- path | path unit: C:\\shared\\boost\\boost/property_tree/string_path.hpp
- path | path unit: C:\\shared\\boost\\boost/property_tree/detail/json_parser_read.hpp
- path | path unit: C:\\shared\\boost\\boost/property_tree/detail/ptree_implementation.hpp
- path | path unit: h:\\B
- api | wininet: HttpQueryInfoW
- api | wininet: HttpSendRequestW
- api | wininet: InternetConnectW
- api | wininet: InternetSetOptionW
- api | wininet: InternetOpenW
- api | wininet: HttpOpenRequestW
- api | kernel32: LocalFree
- api | kernel32: CreateFileA
- api | kernel32: GetProcessHeap
- api | kernel32: SetEndOfFile
- api | kernel32: WriteConsoleW
- api | kernel32: GetConsoleOutputCP
- api | kernel32: WriteConsoleA

- api | kernel32: FlushFileBuffers
- api | kernel32: SetStdHandle
- api | kernel32: GetConsoleMode
- api | kernel32: GetConsoleCP
- api | kernel32: SetFilePointer
- api | kernel32: GetLocaleInfoW
- api | kernel32: InitializeCriticalSectionAndSpinCount
- api | kernel32: LoadLibraryA
- api | kernel32: GetModuleHandleA
- api | kernel32: GetStringTypeA
- api | kernel32: IsValidLocale
- api | kernel32: EnumSystemLocalesA
- api | kernel32: GetLocaleInfoA
- api | kernel32: GetUserDefaultLCID
- api | kernel32: GetCurrentProcessId
- api | kernel32: GetEnvironmentStringsW
- api | kernel32: FreeEnvironmentStringsW
- api | kernel32: GetStartupInfoA
- api | kernel32: GetFileType
- api | kernel32: SetHandleCount
- api | kernel32: IsValidCodePage
- api | kernel32: GetOEMCP
- api | kernel32: GetACP
- api | kernel32: HeapReAlloc
- api | kernel32: VirtualAlloc
- api | kernel32: VirtualFree
- api | kernel32: HeapCreate
- api | kernel32: GetModuleFileNameA
- api | kernel32: HeapSize
- api | kernel32: SetLastError
- api | kernel32: TlsFree
- api | kernel32: TlsSetValue
- api | kernel32: TlsAlloc
- api | kernel32: TlsGetValue
- api | kernel32: GetStringTypeW
- api | kernel32: LCMapStringW
- api | kernel32: LCMapStringA
- api | kernel32: GetCPInfo
- api | kernel32: RtlUnwind
- api | kernel32: RaiseException
- api | kernel32: GetStartupInfoW
- api | kernel32: HeapAlloc
- api | kernel32: HeapFree
- api | kernel32: UnhandledExceptionFilter
- api | kernel32: TerminateProcess
- api | kernel32: DeleteCriticalSection
- api | kernel32: InterlockedExchange
- api | kernel32: InterlockedCompareExchange
- api | kernel32: InterlockedIncrement
- api | psapi: GetModuleFileNameExW
- api | kernel32: RegEnumKeyExW
- api | kernel32: RegQueryInfoKeyW
- api | kernel32: RegSetValueExW
- api | kernel32: RegCreateKeyExW
- api | kernel32: RegQueryValueExW
- api | kernel32: RegOpenKeyExW
- api | user32: SetWindowPos

- api | user32: PostQuitMessage
- api | user32: SetWindowTextW
- api | user32: SetParent
- api | user32: CreateWindowExW
- api | user32: CharLowerW
- api | user32: SetCursor
- api | user32: FlashWindow
- api | user32: EnableWindow
- api | user32: SetFocus
- api | user32: LoadImageW
- api | user32: LoadIconW
- api | user32: GetSystemMetrics
- api | user32: RedrawWindow
- api | user32: EndPaint
- api | user32: GetSysColorBrush
- api | user32: DrawIconEx
- api | user32: BeginPaint
- api | user32: MessageBoxW
- api | user32: DefWindowProcW
- api | user32: ShowWindow
- api | user32: DestroyWindow
- api | user32: KillTimer
- api | user32: LoadCursorW
- api | user32: SetRect
- api | kernel32: GetFileAttributesW
- api | kernel32: MultiByteToWideChar
- api | kernel32: ExpandEnvironmentStringsW
- api | kernel32: Process32NextW
- api | kernel32: Process32FirstW
- api | kernel32: GetFileInformationByHandle
- api | kernel32: GetModuleFileNameW
- api | kernel32: GetLongPathNameW
- api | kernel32: GetFullPathNameW
- api | kernel32: GetCurrentProcess
- api | kernel32: GetTempPathW
- api | kernel32: lstrlenW
- api | kernel32: GlobalFree
- api | kernel32: GlobalUnlock
- api | kernel32: GlobalLock
- api | kernel32: GlobalAlloc
- api | kernel32: MoveFileExW
- api | kernel32: GetModuleHandleW
- api | kernel32: SetEvent
- api | kernel32: CreateProcessW
- api | kernel32: CreatePipe
- api | kernel32: GetCommandLineW
- api | kernel32: ReadFile
- api | kernel32: GetStdHandle
- api | kernel32: GetCurrentThreadId
- api | kernel32: LeaveCriticalSection
- api | kernel32: EnterCriticalSection
- api | kernel32: ResetEvent
- api | kernel32: DeleteFileW
- api | kernel32: SetProcessShutdownParameters
- api | kernel32: CreateEventW
- api | kernel32: InitializeCriticalSection
- api | kernel32: SetUnhandledExceptionFilter

- api | kernel32: SetErrorMode
- api | kernel32: WaitForSingleObject
- api | kernel32: GetLastError
- api | kernel32: GetSystemInfo
- api | kernel32: GetDiskFreeSpaceExW
- api | kernel32: GetDriveTypeW
- api | kernel32: GetLogicalDriveStringsW
- api | kernel32: GlobalMemoryStatusEx
- api | kernel32: GetSystemTimeAsFileTime
- api | kernel32: CloseHandle
- api | kernel32: GetFileTime
- api | kernel32: CreateFileW
- api | kernel32: GetVersionExW
- api | kernel32: GetVolumeInformationW
- api | kernel32: GetVolumePathNameW
- api | kernel32: GetSystemDirectoryW
- api | kernel32: InterlockedDecrement
- api | kernel32: LoadLibraryW
- api | kernel32: IsWow64Process
- api | advapi32: CryptGenRandom
- api | advapi32: CryptDestroyHash
- api | advapi32: CryptHashData
- api | advapi32: CryptCreateHash
- api | advapi32: CryptReleaseContext
- api | advapi32: CryptAcquireContextW
- api | user32: AdjustWindowRectEx
- api | user32: RegisterClassExW
- api | user32: SendMessageW
- api | user32: PostMessageW
- api | user32: DispatchMessageW
- api | user32: IsDialogMessageW
- api | user32: GetMessageW
- api | user32: GetSysColor
- api | user32: SetWindowLongW
- api | user32: GetWindowLongW
- api | kernel32: WaitForMultipleObjects
- api | kernel32: TerminateThread
- api | user32: MessageBoxA
- api | user32: GetActiveWindow
- api | user32: GetLastActivePopup
- api | user32: GetUserObjectInformationA
- api | user32: GetProcessWindowStation
- api | ntdll: sqrt
- api | ntdll: fabs
- api | ntdll: atan
- api | ntdll: ceil
- api | ntdll: floor
- api | kernel32: FlsAlloc
- api | kernel32: FlsGetValue
- api | kernel32: FlsSetValue
- api | kernel32: FlsFree
- api | kernel32: DecodePointer
- api | kernel32: EncodePointer

Involved hosts

- 104.239.157.210:http
- javi-PC:http
- 104.239.157.210:80 (forces.ru-lola.ru)
- 192.168.133.1:5355
- 192.168.133.244:49195
- 192.168.133.244:49196
- 192.168.133.244:50909
- 192.168.133.244:62075
- 192.168.133.244:68
- 192.168.133.254:67

Dns queries

- 2.133.168.192.in-addr.arpa ---> no answers
- 254.133.168.192.in-addr.arpa ---> no answers
- forces.ru-lola.ru ---> 104.239.157.210, 23.253.126.58
- 210.157.239.104.in-addr.arpa ---> no answers

Connections and readable network traffic

The analysis environment captures network traffic happened while sample execution. It classifies the traffic and tries to extract the most significant parts from the communications data.

In this section it's possible to find parts of the communication data that are easier to be read.

• tcp 192.168.133.244:49195 ---> 104.239.157.210 (forces.ru-lola.ru) :80

GET /get_json?stb=4&did;=1209988410&ext;_partner_id=&file;_id=13419010&rnd;=f847a5c3456b50a503f95505372910084a3becd46c75ad5b9d9fda7252aa3ccb HTTP/1.1[...]User-Agent: Downloader 5.6[...]Host: forces.ru-lola.ru[...]Cache-Control: no-cache

• tcp 104.239.157.210 (forces.ru-lola.ru) :80 ---> 192.168.133.244:49195

HTTP/1.1 404 Not Found[...]Content-Length: 0[...]X-Malware-Sinkhole: Arbor Networks[...]Server: nginx/1.1.19[...]Connection: close[...]Date: Sat, 10 Jun 2017 02:25:04 GMT[...]Content-Type: text/html; charset=UTF-8

• tcp 192.168.133.244:49196 ---> 104.239.157.210 (forces.ru-lola.ru) :80

GET /get_json?stb=4&did;=1209988410&ext;_partner_id=&file;_id=13419010&rnd;=f847a5c3456b50a503f95505372910084a3becd46c75ad5b9d9fda7252aa3ccb HTTP/1.1[...]User-Agent: Downloader 5.6[...]Host: forces.ru-lola.ru[...]Cache-Control: no-cache

• tcp 104.239.157.210 (forces.ru-lola.ru) :80 ---> 192.168.133.244:49196

HTTP/1.1 404 Not Found[...]Content-Length: 0[...]X-Malware-Sinkhole: Arbor Networks[...]Server: nginx/1.1.19[...]Connection: close[...]Date: Sat, 10 Jun 2017 02:25:04 GMT[...]Content-Type: text/html; charset=UTF-8

• udp 192.168.133.254:67 ---> 192.168.133.244:68

localdomain

• udp 192.168.133.1:5355 ---> 192.168.133.244:62075

in-addr[...]arpa[...]in-addr

• udp 192.168.133.1:5355 ---> 192.168.133.244:50909

arpa

Threads behavioural information

In this section it's possible to find information about sample's threads, such as the actions performed by each sample's thread ordered chronologically.

- **Thread T0 (in process P0, cebo.exe) description**
  - **Thread's childs**
    - Thread T1 (in process P0, cebo.exe)
  - **Thread' events**
    - Thread Create (Thread ID: T1)
- **Thread T1 (in process P0, cebo.exe) description**
  - **Thread's childs**
    - Thread T2 (in process P1, cebo.exe)
    - Thread T4 (in process P2, cebo.exe)
  - **Thread' events**
    - Process Create (C:\\Users\\javi\\Downloads\\cebo.exe PID: P1, Command line: start)
    - Process Create (C:\\Users\\javi\\Downloads\\cebo.exe PID: P2, Command line: watch)
- **Thread T2 (in process P1, cebo.exe) description**
  - **Thread's childs**
    - Thread T3 (in process P1, cebo.exe)
  - **Thread' events**
    - Thread Create (Thread ID: T3)
- **Thread T3 (in process P1, cebo.exe) description**
  - **Thread's childs**
    - Thread T5 (in process P1, cebo.exe)
    - Thread T7 (in process P1, cebo.exe)
    - Thread T8 (in process P1, cebo.exe)
  - **Thread' events**
    - Thread Create (Thread ID: TUNKALIAS)
    - RegCreateKey (HKLM\\Software\\Microsoft\\WBEM\\CIMOM Desired Access: Query Value, Set Value, Disposition: REG_OPENED_EXISTING_KEY)
    - RegCreateKey (HKLM\\Software\\Microsoft\\WBEM\\CIMOM Desired Access: Read/Write, Disposition: REG_OPENED_EXISTING_KEY)
    - Thread Create (Thread ID: TUNKALIAS)
    - Thread Create (Thread ID: T5)
    - Thread Create (Thread ID: TUNKALIAS)

- RegCreateKey (HKCU\\SOFTWARE\\Microsoft\\Windows\\CurrentVersion\\Internet Settings Desired Access: Read/Write, Disposition: REG_OPENED_EXISTING_KEY)
- Thread Create (Thread ID: T7)
- RegCreateKey (HKLM\\Software\\Microsoft\\Tracing Desired Access: Query Value, Set Value, Disposition: REG_OPENED_EXISTING_KEY)
- RegCreateKey (HKLM\\Software\\Microsoft\\Tracing Desired Access: Read/Write, Disposition: REG_OPENED_EXISTING_KEY)
- RegCreateKey (HKLM\\Software\\Microsoft\\Tracing\\cebo_RASAPI32 Desired Access: Read, Set Value, Disposition: REG_CREATED_NEW_KEY)
- RegSetValue (HKLM\\SOFTWARE\\Microsoft\\Tracing\\cebo_RASAPI32\\EnableFileTracing Type: REG_DWORD, Length: 4, Data: 0)
- RegSetValue (HKLM\\SOFTWARE\\Microsoft\\Tracing\\cebo_RASAPI32\\EnableConsoleTracing Type: REG_DWORD, Length: 4, Data: 0)
- RegSetValue (HKLM\\SOFTWARE\\Microsoft\\Tracing\\cebo_RASAPI32\\FileTracingMask Type: REG_DWORD, Length: 4, Data: 4294901760)
- RegSetValue (HKLM\\SOFTWARE\\Microsoft\\Tracing\\cebo_RASAPI32\\ConsoleTracingMask Type: REG_DWORD, Length: 4, Data: 4294901760)
- RegSetValue (HKLM\\SOFTWARE\\Microsoft\\Tracing\\cebo_RASAPI32\\MaxFileSize Type: REG_DWORD, Length: 4, Data: 1048576)
- RegSetValue (HKLM\\SOFTWARE\\Microsoft\\Tracing\\cebo_RASAPI32\\FileDirectory Type: REG_EXPAND_SZ, Length: 34, Data: %windir%\\tracing)
- RegCreateKey (HKCU\\Software\\Microsoft\\windows\\CurrentVersion\\Internet Settings Desired Access: Write, Disposition: REG_OPENED_EXISTING_KEY)
- RegSetValue (HKCU\\Software\\Microsoft\\Windows\\CurrentVersion\\Internet Settings\\ProxyEnable Type: REG_DWORD, Length: 4, Data: 0)
- RegDeleteValue (HKCU\\Software\\Microsoft\\Windows\\CurrentVersion\\Internet Settings\\ProxyServer)
- RegDeleteValue (HKCU\\Software\\Microsoft\\Windows\\CurrentVersion\\Internet Settings\\ProxyOverride)
- RegDeleteValue (HKCU\\Software\\Microsoft\\Windows\\CurrentVersion\\Internet Settings\\AutoConfigURL)
- RegCreateKey (HKCU\\Software\\Microsoft\\windows\\CurrentVersion\\Internet Settings\\Connections Desired Access: Set Value, Disposition: REG_OPENED_EXISTING_KEY)
- RegSetValue (HKCU\\Software\\Microsoft\\Windows\\CurrentVersion\\Internet Settings\\Connections\\SavedLegacySettings Type: REG_BINARY, Length: <pid>, Data: 46 00 00 00 15 00 00 00 09 00 00 00 00 00 00 00)
- Thread Create (Thread ID: T8)

• Thread T4 (in process P2, cebo.exe) description

• Thread's childs

• Thread' events

- Thread Create (Thread ID: TUNKALIAS)

• Thread T5 (in process P1, cebo.exe) description

• Thread's childs

- Thread T6 (in process P1, cebo.exe)

• Thread' events

- Thread Create (Thread ID: T6)

• Thread T6 (in process P1, cebo.exe) description

• Thread's childs

• Thread' events

- Thread Create (Thread ID: TUNKALIAS)

• Thread T7 (in process P1, cebo.exe) description

- **Thread's childs**

- **Thread' events**

  - RegCreateKey (HKLM\\Software\\Microsoft\\Tracing Desired Access: Read/Write, Disposition: REG_OPENED_EXISTING_KEY)
  - RegCreateKey (HKLM\\Software\\Microsoft\\Tracing\\cebo_RASMANCS Desired Access: Read, Set Value, Disposition: REG_CREATED_NEW_KEY)
  - RegSetValue (HKLM\\SOFTWARE\\Microsoft\\Tracing\\cebo_RASMANCS\\EnableFileTracing Type: REG_DWORD, Length: 4, Data: 0)
  - RegSetValue (HKLM\\SOFTWARE\\Microsoft\\Tracing\\cebo_RASMANCS\\EnableConsoleTracing Type: REG_DWORD, Length: 4, Data: 0)
  - RegSetValue (HKLM\\SOFTWARE\\Microsoft\\Tracing\\cebo_RASMANCS\\FileTracingMask Type: REG_DWORD, Length: 4, Data: 4294901760)
  - RegSetValue (HKLM\\SOFTWARE\\Microsoft\\Tracing\\cebo_RASMANCS\\ConsoleTracingMask Type: REG_DWORD, Length: 4, Data: 4294901760)
  - RegSetValue (HKLM\\SOFTWARE\\Microsoft\\Tracing\\cebo_RASMANCS\\MaxFileSize Type: REG_DWORD, Length: 4, Data: 1048576)
  - RegSetValue (HKLM\\SOFTWARE\\Microsoft\\Tracing\\cebo_RASMANCS\\FileDirectory Type: REG_EXPAND_SZ, Length: 34, Data: %windir%\\tracing)
  - Thread Create (Thread ID: TUNKALIAS)
  - Thread Create (Thread ID: TUNKALIAS)

• Thread T8 (in process P1, cebo.exe) description

- **Thread's childs**

- **Thread' events**

  - RegCreateKey (HKCU\\Software\\Microsoft\\Windows\\CurrentVersion\\Internet Settings\\Wpad\\00-50-56-e2-57-25 Desired Access: Set Value, Disposition: REG_OPENED_EXISTING_KEY)
  - RegDeleteValue (HKCU\\Software\\Microsoft\\Windows\\CurrentVersion\\Internet Settings\\ZoneMap\\ProxyBypass)
  - RegDeleteValue (HKLM\\SOFTWARE\\Microsoft\\Windows\\CurrentVersion\\Internet Settings\\ZoneMap\\ProxyBypass)
  - RegDeleteValue (HKCU\\Software\\Microsoft\\Windows\\CurrentVersion\\Internet Settings\\ZoneMap\\IntranetName)
  - RegDeleteValue (HKLM\\SOFTWARE\\Microsoft\\Windows\\CurrentVersion\\Internet Settings\\ZoneMap\\IntranetName)
  - RegSetValue (HKCU\\Software\\Microsoft\\Windows\\CurrentVersion\\Internet Settings\\ZoneMap\\UNCAsIntranet Type: REG_DWORD, Length: 4, Data: 0)
  - RegSetValue (HKCU\\Software\\Microsoft\\Windows\\CurrentVersion\\Internet Settings\\ZoneMap\\AutoDetect Type: REG_DWORD, Length: 4, Data: 1)
  - RegDeleteValue (HKCU\\Software\\Microsoft\\Windows\\CurrentVersion\\Internet Settings\\ZoneMap\\ProxyBypass)
  - RegDeleteValue (HKLM\\SOFTWARE\\Microsoft\\Windows\\CurrentVersion\\Internet Settings\\ZoneMap\\ProxyBypass)
  - RegDeleteValue (HKCU\\Software\\Microsoft\\Windows\\CurrentVersion\\Internet Settings\\ZoneMap\\IntranetName)
  - RegDeleteValue (HKLM\\SOFTWARE\\Microsoft\\Windows\\CurrentVersion\\Internet Settings\\ZoneMap\\IntranetName)
  - RegSetValue (HKCU\\Software\\Microsoft\\Windows\\CurrentVersion\\Internet Settings\\ZoneMap\\UNCAsIntranet Type: REG_DWORD, Length: 4, Data: 0)
  - RegSetValue (HKCU\\Software\\Microsoft\\Windows\\CurrentVersion\\Internet Settings\\ZoneMap\\AutoDetect Type: REG_DWORD, Length: 4, Data: 1)
  - Thread Create (Thread ID: TUNKALIAS)
  - RegCreateKey (HKCU\\Software\\Microsoft\\windows\\CurrentVersion\\Internet Settings\\Connections Desired Access: Set Value, Disposition: REG_OPENED_EXISTING_KEY)
  - RegSetValue (HKCU\\Software\\Microsoft\\Windows\\CurrentVersion\\Internet Settings\\Connections\\DefaultConnectionSettings Type: REG_BINARY, Length: <pid>, Data: 46 00 00 00 08 00 00 00 09 00 00 00 00 00 00 00)
  - RegSetValue (HKCU\\Software\\Microsoft\\Windows\\CurrentVersion\\Internet Settings\\Wpad\\WpadLastNetwork Type: REG_SZ, Length: 78, Data: {E3243F48-3995-4FAD-AE11-6F6A274AB4E7})

Malware processes' network events

The analysis environment tries to capture and collect network actions performed by sample's threads.

Process P1 (cebo.exe)'s network events

- TCP Reconnect (javi-PC:dynport-> javi-PC:http (0))
- TCP Reconnect (javi-PC:dynport-> javi-PC:http (0))
- TCP Connect (javi-PC.localdomain:dynport-> 104.239.157.210:http (0))
- TCP Send (javi-PC.localdomain:dynport-> 104.239.157.210:http (227))
- TCP Receive (javi-PC.localdomain:dynport-> 104.239.157.210:http (199))
- TCP Disconnect (javi-PC.localdomain:dynport-> 104.239.157.210:http (0))
- TCP Connect (javi-PC.localdomain:dynport-> 104.239.157.210:http (0))
- TCP Send (javi-PC.localdomain:dynport-> 104.239.157.210:http (227))
- TCP Receive (javi-PC.localdomain:dynport-> 104.239.157.210:http (199))
- TCP Disconnect (javi-PC.localdomain:dynport-> 104.239.157.210:http (0))

Sample's unpacked / injected modules

In this section it's possible to find information about sample's modules, such as the rich signatures, strings, yara rules matching the module,...

The analysis environment performs an heuristic search trying to find sample's injected or unpacked modules in memory, dumping and analyzing them.

• Module 1 (probably unpacked / injected by the sample)

• Module 1 rich signatures

• Module 1 yara matches

- Str_Win32_Internet_API (Match Windows Inet API call)
- Str_Win32_Http_API (Match Windows Http API call)
- IsPE32 ()
- IsWindowsGUI ()
- HasOverlay (Overlay Check)
- anti_dbg (Checks if being debugged)
- screenshot (Take screenshot)
- win_registry (Affect system registries)
- win_files_operation (Affect private profile)
- without_attachments (Rule to detect the no presence of any attachment)
- without_images (Rule to detect the no presence of any image)
- with_urls (Rule to detect the presence of an or several urls)
- contentis_base64 (This rule finds for base64 strings)
- Big_Numbers1 (Looks for big numbers 32:sized)
- Advapi_Hash_API (Looks for advapi API functions)

• Module 1 strings

• Module 1 most interesting strings

- url | http tag | valid domain | tlds: http://forces.ru-lola.ru/get_json?stb=4&did;=1209988410&ext;_partner_id=&file;_id=13419010
- url | http tag | valid domain | tlds: http://forces.ru-lola.ru/get_json?stb=4&did;=1209988410&ext;_partner_id=&file;_id=13419010
- url | valid domains | tlds: .PA_W
- url | valid domains | tlds: e.v99.v\\9.vA
- url | valid domains | tlds: d.vN
- url | valid domains | tlds: =.vI
- url | valid domains | tlds: tGHt.Ht&
- path | frequently modified by malware: appdata
- path | path unit | wellknown extension: C:\\Users\\javi\\Downloads\\cebo.exe
- api | frequently used by malware: QueryPerformanceCounter
- api | frequently used by malware: IsDebuggerPresent
- api | frequently used by malware: CoCreateInstance
- api | frequently used by malware: RegCloseKey
- api | frequently used by malware: CryptGetHashParam
- api | frequently used by malware: BitBlt
- api | frequently used by malware: AttachThreadInput
- api | frequently used by malware: SetTimer
- api | frequently used by malware: GetVersion
- api | frequently used by malware: WideCharToMultiByte
- api | frequently used by malware: OpenProcess
- api | frequently used by malware: CreateToolhelp32Snapshot
- api | frequently used by malware: CreateThread

- api | frequently used by malware: ExitProcess
- api | frequently used by malware: GetTickCount
- api | frequently used by malware: WriteFile
- api | frequently used by malware: Sleep
- api | frequently used by malware: GetProcAddress
- api | frequently used by malware: TranslateMessage
- api | frequently used by malware: GetForegroundWindow
- api | frequently used by malware: ExitThread
- api | frequently used by malware: CreateThread
- api | frequently used by malware: InternetReadFile
- api | frequently used by malware: InternetCloseHandle
- registry: SOFTWARE\\Microsoft\\Windows\\CurrentVersion
- registry: SOFTWARE\\Microsoft\\Windows\\CurrentVersion\\Uninstall
- registry: SOFTWARE\\Wow6432Node\\Microsoft\\Windows\\CurrentVersion\\Uninstall
- path | path unit: C:\\shared\\boost\\boost/property_tree/string_path.hpp
- path | path unit: C:\\shared\\boost\\boost/property_tree/detail/json_parser_read.hpp
- path | path unit: C:\\shared\\boost\\boost/property_tree/detail/ptree_implementation.hpp
- path | path unit: h:\\B
- api | wininet: HttpQueryInfoW
- api | wininet: HttpSendRequestW
- api | wininet: InternetConnectW
- api | wininet: InternetSetOptionW
- api | wininet: InternetOpenW
- api | wininet: HttpOpenRequestW
- api | kernel32: LocalFree
- api | kernel32: CreateFileA
- api | kernel32: GetProcessHeap
- api | kernel32: SetEndOfFile
- api | kernel32: WriteConsoleW
- api | kernel32: GetConsoleOutputCP
- api | kernel32: WriteConsoleA
- api | kernel32: FlushFileBuffers
- api | kernel32: SetStdHandle
- api | kernel32: GetConsoleMode
- api | kernel32: GetConsoleCP
- api | kernel32: SetFilePointer
- api | kernel32: GetLocaleInfoW
- api | kernel32: InitializeCriticalSectionAndSpinCount
- api | kernel32: LoadLibraryA
- api | kernel32: GetModuleHandleA
- api | kernel32: GetStringTypeA
- api | kernel32: IsValidLocale
- api | kernel32: EnumSystemLocalesA
- api | kernel32: GetLocaleInfoA
- api | kernel32: GetUserDefaultLCID
- api | kernel32: GetCurrentProcessId
- api | kernel32: GetEnvironmentStringsW
- api | kernel32: FreeEnvironmentStringsW
- api | kernel32: GetStartupInfoA
- api | kernel32: GetFileType
- api | kernel32: SetHandleCount
- api | kernel32: IsValidCodePage
- api | kernel32: GetOEMCP
- api | kernel32: GetACP
- api | kernel32: HeapReAlloc
- api | kernel32: VirtualAlloc
- api | kernel32: VirtualFree

- api | kernel32: HeapCreate
- api | kernel32: GetModuleFileNameA
- api | kernel32: HeapSize
- api | kernel32: SetLastError
- api | kernel32: TlsFree
- api | kernel32: TlsSetValue
- api | kernel32: TlsAlloc
- api | kernel32: TlsGetValue
- api | kernel32: GetStringTypeW
- api | kernel32: LCMapStringW
- api | kernel32: LCMapStringA
- api | kernel32: GetCPInfo
- api | kernel32: RtlUnwind
- api | kernel32: RaiseException
- api | kernel32: GetStartupInfoW
- api | kernel32: HeapAlloc
- api | kernel32: HeapFree
- api | kernel32: UnhandledExceptionFilter
- api | kernel32: TerminateProcess
- api | kernel32: DeleteCriticalSection
- api | kernel32: InterlockedExchange
- api | kernel32: InterlockedCompareExchange
- api | kernel32: InterlockedIncrement
- api | psapi: GetModuleFileNameExW
- api | kernel32: RegEnumKeyExW
- api | kernel32: RegQueryInfoKeyW
- api | kernel32: RegSetValueExW
- api | kernel32: RegCreateKeyExW
- api | kernel32: RegQueryValueExW
- api | kernel32: RegOpenKeyExW
- api | user32: SetWindowPos
- api | user32: PostQuitMessage
- api | user32: SetWindowTextW
- api | user32: SetParent
- api | user32: CreateWindowExW
- api | user32: CharLowerW
- api | user32: SetCursor
- api | user32: FlashWindow
- api | user32: EnableWindow
- api | user32: SetFocus
- api | user32: LoadImageW
- api | user32: LoadIconW
- api | user32: GetSystemMetrics
- api | user32: RedrawWindow
- api | user32: EndPaint
- api | user32: GetSysColorBrush
- api | user32: DrawIconEx
- api | user32: BeginPaint
- api | user32: MessageBoxW
- api | user32: DefWindowProcW
- api | user32: ShowWindow
- api | user32: DestroyWindow
- api | user32: KillTimer
- api | user32: LoadCursorW
- api | user32: SetRect
- api | kernel32: GetFileAttributesW
- api | kernel32: MultiByteToWideChar

- api | kernel32: ExpandEnvironmentStringsW
- api | kernel32: Process32NextW
- api | kernel32: Process32FirstW
- api | kernel32: GetFileInformationByHandle
- api | kernel32: GetModuleFileNameW
- api | kernel32: GetLongPathNameW
- api | kernel32: GetFullPathNameW
- api | kernel32: GetCurrentProcess
- api | kernel32: GetTempPathW
- api | kernel32: lstrlenW
- api | kernel32: GlobalFree
- api | kernel32: GlobalUnlock
- api | kernel32: GlobalLock
- api | kernel32: GlobalAlloc
- api | kernel32: MoveFileExW
- api | kernel32: GetModuleHandleW
- api | kernel32: SetEvent
- api | kernel32: CreateProcessW
- api | kernel32: CreatePipe
- api | kernel32: GetCommandLineW
- api | kernel32: ReadFile
- api | kernel32: GetStdHandle
- api | kernel32: GetCurrentThreadId
- api | kernel32: LeaveCriticalSection
- api | kernel32: EnterCriticalSection
- api | kernel32: ResetEvent
- api | kernel32: DeleteFileW
- api | kernel32: SetProcessShutdownParameters
- api | kernel32: CreateEventW
- api | kernel32: InitializeCriticalSection
- api | kernel32: SetUnhandledExceptionFilter
- api | kernel32: SetErrorMode
- api | kernel32: WaitForSingleObject
- api | kernel32: GetLastError
- api | kernel32: GetSystemInfo
- api | kernel32: GetDiskFreeSpaceExW
- api | kernel32: GetDriveTypeW
- api | kernel32: GetLogicalDriveStringsW
- api | kernel32: GlobalMemoryStatusEx
- api | kernel32: GetSystemTimeAsFileTime
- api | kernel32: CloseHandle
- api | kernel32: GetFileTime
- api | kernel32: CreateFileW
- api | kernel32: GetVersionExW
- api | kernel32: GetVolumeInformationW
- api | kernel32: GetVolumePathNameW
- api | kernel32: GetSystemDirectoryW
- api | kernel32: InterlockedDecrement
- api | kernel32: LoadLibraryW
- api | kernel32: IsWow64Process
- api | advapi32: CryptGenRandom
- api | advapi32: CryptDestroyHash
- api | advapi32: CryptHashData
- api | advapi32: CryptCreateHash
- api | advapi32: CryptReleaseContext
- api | advapi32: CryptAcquireContextW
- api | user32: EnableWindow

- api | user32: AdjustWindowRectEx
- api | user32: RegisterClassExW
- api | user32: SendMessageW
- api | user32: PostMessageW
- api | user32: DispatchMessageW
- api | user32: IsDialogMessageW
- api | user32: GetMessageW
- api | user32: GetSysColor
- api | user32: SetWindowLongW
- api | user32: GetWindowLongW
- api | kernel32: MoveFileExW
- api | kernel32: GetLastError
- api | kernel32: WaitForMultipleObjects
- api | kernel32: WaitForSingleObject
- api | kernel32: TerminateThread
- api | kernel32: CreateProcessW
- api | user32: MessageBoxA
- api | user32: GetActiveWindow
- api | user32: GetLastActivePopup
- api | user32: GetUserObjectInformationA
- api | user32: GetProcessWindowStation
- api | ntdll: sqrt
- api | ntdll: fabs
- api | ntdll: atan
- api | ntdll: ceil
- api | ntdll: floor
- api | kernel32: FlsAlloc
- api | kernel32: FlsGetValue
- api | kernel32: FlsSetValue
- api | kernel32: FlsFree
- api | kernel32: DecodePointer
- api | kernel32: EncodePointer

• Module 1 other strings

- Can't set attr because window not created
- Can't get attr because window not created
- Can't add child because window not created
- Can't disable window because window not created
- Can't show window because window not created
- Can't create window
- Window already created
- Can't register window class
- WindowClass
- ROOT\\SecurityCenter
- productUptoDate
- onAccessScanningEnabled
- ROOT\\SecurityCenter2
- productState
- displayName
- temp
- systemx86
- windows
- programfilesx64
- programfilesx86
- programfiles

- localappdata
- desktop
- profile
- quicklaunch
- downloads
- HKEY_CURRENT_CONFIG
- HKEY_USERS
- HKEY_LOCAL_MACHINE
- HKEY_CURRENT_USER
- HKEY_CLASSES_ROOT
- false
- true
- SELECT * FROM
- 0123456789abcdef
- ProgramFilesDir
- \\Microsoft\\Internet Explorer\\Quick Launch
- \\User Pinned\\TaskBar
- \\Downloads
- Shell32.dll
- =/delay?time=
- /launch_install?name=
- can't install
- /launch_install?error=
- &name;=
- &md5;=
- /touch_install?name=
- HASH
- /file_error?type=open_folder&descr;=
- /file_error?type=open_saved&descr;=
- /file_error?type=open_saved+open_folder&descr;=
- /file_error?type=move&descr;=
- /file_error?type=move+open_folder&descr;=
- /file_error?type=open&descr;=
- /file_error?type=open+open_folder&descr;=
- /file_error?type=download&descr;=
- IMAGE
- elements2
- expand2
- msctls_progress32
- command
- type
- clink
- banner_height
- banner_click
- banner_url
- elements
- normal
- expand
- Shield
- noshield
- nostd
- filehost
- filesize
- filename
- cancel
- save
- download

- BUTTON
- #101
- Icon
- STATIC
- icon
- filename=
- Content-Disposition
- &reserve;=1
- ?launch=
- &launch;=
- /launch_error?text=
- exception #
- at
- start
- watch
- /launch_info
- /unchecked_install?products2=
- =/unchecked_install?products=
- checks2
- /close_install?
- can't parse post json:
- can't get form data:
- =&delay;=
- fakefile
- file.exe
- size
- empty download url
- can't parse json:
- ETag
- can't get info:
- e:Zone.Identifier
- launch error #
- download error:
- wrong file url
- wrong file path
- file not exists
- .exe
- Content-Type: text
- Content-Length
- Content-Type: multipart/form-data; boundary=
- POST
- HEAD
- User abort (processing event)
- Error receiving data #
- Error HTTP status
- Error getting HTTP status #
- User abort (info event)
- Error sending request #
- Error creating request #
- &errdescr;=
- Range: bytes=
- Error writing file #
- Error connecting #
- Error initializing inet #
- Downloader 5.6
- file
- DisplayName

- ROOT\\CIMv2
- Win32_VideoController
- name
- \\shell\\open\\command
- Software\\Clients\\StartMenuInternet\\
- Software\\Clients\\StartMenuInternet
- open
- FirewallProduct
- AntiSpywareProduct
- AntivirusProduct
- ;product:
- ;suite:
- is64bit
- isAdmin
- processor
- harddisk
- memory
- isInstalled
- fileTime
- isRegistry
- isDir
- isFile
- getLine
- registryFile
- registry
- video
- browsers
- firewall
- antispyware
- antivirus
- comctl32.dll
- ole32.dll
- advapi32.dll
- shell32.dll
- user32.dll
- kernel32.dll
- wininet.dll
- UNICODE
- UTF-16LE
- UTF-8
- mscoree.dll
- KERNEL32.DLL
- </dependency>
- </dependentAssembly>
- <assemblyIdentity type="win32" name="Microsoft.Windows.Common-Controls" version="6.0.0.0" processorArchitecture="*" publicKeyToken="6595b64144ccf1df" language="*"></assemblyIdentity>
- <dependentAssembly>
- <dependency>
- </trustInfo>
- </security>
- </requestedPrivileges>
- <requestedExecutionLevel level="highestAvailable" uiAccess="false"></requestedExecutionLevel>
- <requestedPrivileges>
- <security>
- <trustInfo xmlns="urn:schemas-microsoft-com:asm.v3">
- <assembly xmlns="urn:schemas-microsoft-com:asm.v1" manifestVersion="1.0">
- 06L

• 06@
• .?AU?$error_info_injector@U?$parser_error@V?$basic_string@DU?$char_traits@D@std@@V?$allocator@D@2@@std@@V?$_Vector_iterator@_WV?$allocator@_W@std@@@2@@classic@spirit@boost@@@exception_detail@boost@@
• .?AV?$clone_impl@U?$error_info_injector@U?$parser_error@V?$basic_string@DU?$char_traits@D@std@@V?$allocator@D@2@@std@@V?$_Vector_iterator@_WV?$allocator@_W@std@@@2@@classic@spirit@boost@@@exception_detail@boost@@@exception_detail@boost@@
• .?AU?$error_info_injector@Vjson_parser_error@json_parser@property_tree@boost@@@exception_detail@boost@@
• .?AV?$clone_impl@U?$error_info_injector@Vjson_parser_error@json_parser@property_tree@boost@@@exception_detail@boost@@@exception_detail@boost@@
• .?AV?$string_path@V?$basic_string@_WU?$char_traits@_W@std@@V?$allocator@_W@2@@std@@U?$id_translator@V?$basic_string@_WU?$char_traits@_W@std@@V?$allocator@_W@2@@std@@@property_tree@boost@@@property_tree@boost@@
• .?AU?$error_info_injector@Vptree_bad_path@property_tree@boost@@@exception_detail@boost@@
• .?AV?$clone_impl@U?$error_info_injector@Vptree_bad_path@property_tree@boost@@@exception_detail@boost@@@exception_detail@boost@@
• .?AU?$parser_error@V?$basic_string@DU?$char_traits@D@std@@V?$allocator@D@2@@std@@V?$_Vector_iterator@_WV?$allocator@_W@std@@@2@@classic@spirit@boost@@
• .PAX
• .?AVptree_bad_path@property_tree@boost@@
• .?AVptree_error@property_tree@boost@@
• .?AVjson_parser_error@json_parser@property_tree@boost@@
• .?AVfile_parser_error@property_tree@boost@@
• .?AVparser_error_base@classic@spirit@boost@@
• .?AV?$sp_counted_impl_p@U?$grammar_helper@U?$grammar@U?$json_grammar@V?$basic_ptree@V?$basic_string@_WU?$char_traits@_W@std@@V?$allocator@_W@2@@std@@V12@U?$less@V?$basic_string@_WU?$char_traits@_W@std@@V?$allocator@_W@2@@std@@@2@@property_tree@boost@@@json_parser@property_tree@boost@@U?$parser_context@Unil_t@classic@spirit@boost@@@classic@spirit@4@@classic@spirit@boost@@U?$json_grammar@V?$basic_ptree@V?$basic_string@_WU?$char_traits@_W@std@@V?$allocator@_W@2@@std@@V12@U?$less@V?$basic_string@_WU?$char_traits@_W@std@@V?$allocator@_W@2@@std@@@2@@property_tree@boost@@@json_parser@property_tree@4@V?$scanner@V?$_Vector_iterator@_WV?$allocator@_W@std@@@std@@U?$scanner_policies@V?$skip_parser_iteration_policy@U?$alternative@U?$alternative@Uspace_parser@classic@spirit@boost@@U?$confix_parser@V?$strlit@PBD@classic@spirit@boost@@U?$kleene_star@Uanychar_parser@classic@spirit@boost@@@234@U?$alternative@Ueol_parser@classic@spirit@boost@@Uend_parser@234@@234@Uunary_parser_category@234@Unon_nested@234@Uis_lexeme@234@@234@@classic@spirit@boost@@U?$confix_parser@V?$strlit@PBD@classic@spirit@boost@@U?$kleene_star@Uanychar_parser@classic@spirit@boost@@@234@V1234@Uunary_parser_category@234@Unon_nested@234@Uis_lexeme@234@@234@@classic@spirit@boost@@Uiteration_policy@234@@classic@spirit@boost@@Umatch_policy@234@Uaction_policy@234@@classic@spirit@boost@@@234@@impl@classic@spirit@boost@@@detail@boost@@
• .?AVsp_counted_base@detail@boost@@
• .?AV?$sp_counted_impl_p@U?$object_with_id_base_supply@I@impl@classic@spirit@boost@@@detail@boost@@
• .?AU?$grammar_helper@U?$grammar@U?$json_grammar@V?$basic_ptree@V?$basic_string@_WU?$char_traits@_W@std@@V?$allocator@_W@2@@std@@V12@U?$less@V?$basic_string@_WU?$char_traits@_W@std@@V?$allocator@_W@2@@std@@@2@@property_tree@boost@@@json_parser@property_tree@boost@@U?$parser_context@Unil_t@classic@spirit@boost@@@classic@spirit@4@@classic@spirit@boost@@U?$json_grammar@V?$basic_ptree@V?$basic_string@_WU?$char_traits@_W@std@@V?$allocator@_W@2@@std@@V12@U?$less@V?$basic_string@_WU?$char_traits@_W@std@@V?$allocator@_W@2@@std@@@2@@property_tree@boost@@@json_parser@property_tree@4@V?$scanner@V?$_Vector_iterator@_WV?$allocator@_W@std@@@std@@U?$scanner_policies@V?$skip_parser_iteration_policy@U?$alternative@U?$alternative@Uspace_parser@classic@spirit@boost@@U?$confix_parser@V?$strlit@PBD@classic@spirit@boost@@U?$kleene_star@Uanychar_parser@classic@spirit@boost@@@234@U?$alternative@Ueol_parser@classic@spirit@boost@@Uend_parser@234@@234@Uunary_parser_category@234@Unon_nested@234@Uis_lexeme@234@@234@@classic@spirit@boost@@U?$confix_parser@V?$strlit@PBD@classic@spirit@boost@@U?$kleene_star@Uanychar_parser@classic@spirit@boost@@@234@V1234@Uunary_parser_category@234@Unon_nested@234@Uis_lexeme@234@@234@@classic@spirit@boost@@Uiteration_policy@234@@classic@spirit@boost@@Umatch_policy@234@Uaction_policy@234@@classic@spirit@boost@@@234@@impl@classic@spirit@boost@@
• .?AU?$grammar_helper_base@U?$grammar@U?$json_grammar@V?$basic_ptree@V?$basic_string@_WU?$char_traits@_W@std@@V?$allocator@_W@2@@std@@V12@U?$less@V?$basic_string@_WU?$char_traits@_W@std@@V?$allocator@_W@2@@std@@@2@@property_tree@boost@@@json_parser@property_tree@boost@@U?$parser_context@Unil_t@classic@spirit@boost@@@classic@spirit@4@@classic@spirit@boost@@@impl@classic@spirit@boost@@
• .?AV?$holder@$$CBV?$string_path@V?$basic_string@_WU?$char_traits@_W@std@@V?$allocator@_W@2@@std@@U?$id_translator@V?$basic_string@_WU?$char_traits@_W@std@@V?$allocator@_W@2@@std@@@property_tree@boost@@@property_tree@boost@@@any@boost@@
• .?AVplaceholder@any@boost@@
• .?AU?$abstract_parser@V?$scanner@V?$_Vector_iterator@_WV?$allocator@_W@std@@@std@@U?$scanner_policies@V?$skip_parser_iteration_policy@U?$alternative@U?$alternative@Uspace_parser@classic@spirit@boost@@U?$confix_parser@V?$strlit@PBD@classic@spirit@boost@@U?$kleene_star@Uanychar_parser@classic@spirit@boost@@@234@U?$alternative@Ueol_parser@classic@spirit@boost@@Uend_parser@234@@234@Uunary_parser_category@234@Unon_nested@234@Uis_lexeme@234@@234@@classic@spirit@boost@@U?$confix_parser@V?$strlit@PBD@classic@s

pirit@boost@@U?$kleene_star@Uanychar_parser@classic@spirit@boost@@234@V1234@Uunary_parser_category@234@Unon_nested@234@Uis_lexeme@234@@234@@classic@spirit@boost@@Uiteration_policy@234@@classic@spirit@boost@@Umatch_policy@234@Uaction_policy@234@@classic@spirit@boost@@@classic@spirit@boost@@Unil_t@234@@impl@classic@spirit@boost@@

• .?AU?$abstract_parser@V?$scanner@V?$_Vector_iterator@_WV?$allocator@_W@std@@@std@@U?$scanner_policies@U?$no_skipper_iteration_policy@V?$skip_parser_iteration_policy@U?$alternative@U?$alternative@Uspace_parser@classic@spirit@boost@@U?$confix_parser@V?$strlit@PBD@classic@spirit@boost@@U?$kleene_star@Uanychar_parser@classic@spirit@boost@@@234@U?$alternative@Ueol_parser@classic@spirit@boost@@Uend_parser@234@@234@Uunary_parser_category@234@Unon_nested@234@Uis_lexeme@234@@234@@classic@spirit@boost@@U?$confix_parser@V?$strlit@PBD@classic@spirit@boost@@U?$kleene_star@Uanychar_parser@classic@spirit@boost@@@234@V1234@Uunary_parser_category@234@Unon_nested@234@Uis_lexeme@234@@234@@classic@spirit@boost@@Uiteration_policy@234@@classic@spirit@boost@@@classic@spirit@boost@@Umatch_policy@234@Uaction_policy@234@@classic@spirit@boost@@@classic@spirit@boost@@Unil_t@234@@impl@classic@spirit@boost@@

• .?AU?$concrete_parser@U?$sequence@U?$assertive_parser@V?$basic_string@DU?$char_traits@D@std@@V?$allocator@D@2@@std@@U?$alternative@V?$rule@V?$scanner@V?$_Vector_iterator@_WV?$allocator@_W@std@@@std@@U?$scanner_policies@V?$skip_parser_iteration_policy@U?$alternative@U?$alternative@Uspace_parser@classic@spirit@boost@@U?$confix_parser@V?$strlit@PBD@classic@spirit@boost@@U?$kleene_star@Uanychar_parser@classic@spirit@boost@@@234@U?$alternative@Ueol_parser@classic@spirit@boost@@Uend_parser@234@@234@Uunary_parser_category@234@Unon_nested@234@Uis_lexeme@234@@234@@classic@spirit@boost@@U?$confix_parser@V?$strlit@PBD@classic@spirit@boost@@U?$kleene_star@Uanychar_parser@classic@spirit@boost@@@234@V1234@Uunary_parser_category@234@Unon_nested@234@Uis_lexeme@234@@234@@classic@spirit@boost@@Uiteration_policy@234@@classic@spirit@boost@@Umatch_policy@234@Uaction_policy@234@@classic@spirit@boost@@Unil_t@234@U5234@@classic@spirit@boost@@V1234@@classic@spirit@boost@@@classic@spirit@boost@@U?$assertive_parser@V?$basic_string@DU?$char_traits@D@std@@V?$allocator@D@2@@std@@Uend_parser@classic@spirit@boost@@@234@@classic@spirit@boost@@V?$scanner@V?$_Vector_iterator@_WV?$allocator@_W@std@@@std@@U?$scanner_policies@V?$skip_parser_iteration_policy@U?$alternative@U?$alternative@Uspace_parser@classic@spirit@boost@@U?$confix_parser@V?$strlit@PBD@classic@spirit@boost@@U?$kleene_star@Uanychar_parser@classic@spirit@boost@@@234@U?$alternative@Ueol_parser@classic@spirit@boost@@Uend_parser@234@@234@Uunary_parser_category@234@Unon_nested@234@Uis_lexeme@234@@234@@classic@spirit@boost@@U?$confix_parser@V?$strlit@PBD@classic@spirit@boost@@U?$kleene_star@Uanychar_parser@classic@spirit@boost@@@234@V1234@Uunary_parser_category@234@Unon_nested@234@Uis_lexeme@234@@234@@classic@spirit@boost@@Uiteration_policy@234@@classic@spirit@boost@@Umatch_policy@234@Uaction_policy@234@@classic@spirit@boost@@@234@Unil_t@234@@impl@classic@spirit@boost@@

• .?AU?$concrete_parser@U?$sequence@V?$action@U?$chlit@D@classic@spirit@boost@@Ua_object_s@?$context@V?$basic_ptree@V?$basic_string@_WU?$char_traits@_W@std@@V?$allocator@_W@2@@std@@V12@U?$less@V?$basic_string@_WU?$char_traits@_W@std@@V?$allocator@_W@2@@std@@@2@@property_tree@boost@@@json_parser@property_tree@4@@classic@spirit@boost@@U?$alternative@V?$action@U?$chlit@D@classic@spirit@boost@@Ua_object_e@?$context@V?$basic_ptree@V?$basic_string@_WU?$char_traits@_W@std@@V?$allocator@_W@2@@std@@V12@U?$less@V?$basic_string@_WU?$char_traits@_W@std@@V?$allocator@_W@2@@std@@@2@@property_tree@boost@@@json_parser@property_tree@4@@classic@spirit@boost@@U?$sequence@U?$list_parser@V?$rule@V?$scanner@V?$_Vector_iterator@_WV?$allocator@_W@std@@@std@@U?$scanner_policies@V?$skip_parser_iteration_policy@U?$alternative@U?$alternative@Uspace_parser@classic@spirit@boost@@U?$confix_parser@V?$strlit@PBD@classic@spirit@boost@@U?$kleene_star@Uanychar_parser@classic@spirit@boost@@@234@U?$alternative@Ueol_parser@classic@spirit@boost@@Uend_parser@234@@234@Uunary_parser_category@234@Unon_nested@234@Uis_lexeme@234@@234@@classic@spirit@boost@@U?$confix_parser@V?$strlit@PBD@classic@spirit@boost@@U?$kleene_star@Uanychar_parser@classic@spirit@boost@@@234@V1234@Uunary_parser_category@234@Unon_nested@234@Uis_lexeme@234@@234@@classic@spirit@boost@@Uiteration_policy@234@@classic@spirit@boost@@Umatch_policy@234@Uaction_policy@234@@classic@spirit@boost@@Unil_t@234@U5234@@classic@spirit@boost@@U?$chlit@D@234@Uno_list_endtoken@234@Uplain_parser_category@234@@classic@spirit@boost@@U?$assertive_parser@V?$basic_string@DU?$char_traits@D@std@@V?$allocator@D@2@@std@@V?$action@U?$chlit@D@classic@spirit@boost@@Ua_object_e@?$context@V?$basic_ptree@V?$basic_string@_WU?$char_traits@_W@std@@V?$allocator@_W@2@@std@@V12@U?$less@V?$basic_string@_WU?$char_traits@_W@std@@V?$allocator@_W@2@@std@@@2@@property_tree@boost@@@json_parser@property_tree@4@@classic@spirit@boost@@@234@@234@@234@@classic@spirit@boost@@V?$scanner@V?$_Vector_iterator@_WV?$allocator@_W@std@@@std@@U?$scanner_policies@V?$skip_parser_iteration_policy@U?$alternative@U?$alternative@Uspace_parser@classic@spirit@boost@@U?$confix_parser@V?$strlit@PBD@classic@spirit@boost@@U?$kleene_star@Uanychar_parser@classic@spirit@boost@@@234@U?$alternative@Ueol_parser@classic@spirit@boost@@Uend_parser@234@@234@Uunary_parser_category@234@Unon_nested@234@Uis_lexeme@234@@234@@classic@spirit@boost@@U?$confix_parser@V?$strlit@PBD@classic@spirit@boost@@U?$kleene_star@Uanychar_parser@classic@spirit@boost@@@234@V1234@Uunary_parser_category@234@Unon_nested@234@Uis_lexeme@234@@234@@classic@spirit@boost@@Uiteration_policy@234@@classic@spirit@boost@@Umatch_policy@234@Uaction_policy@234@@classic@spirit@boost@@@234@Unil_t@234@@impl@classic@spirit@boost@@

• .?AU?$concrete_parser@U?$sequence@U?$sequence@U?$assertive_parser@V?$basic_string@DU?$char_traits@D@std@@V?$allocator@D@2@@std@@V?$action@V?$rule@V?$scanner@V?$_Vector_iterator@_WV?$allocator@_W@std@@@std@@U?$scanner_policies@V?$skip_parser_iteration_policy@U?$alternative@U?$alternative@Uspace_parser@classic@spirit@boost@@U?$confix_parser@V?$strlit@PBD@classic@spirit@boost@@U?$kleene_star@Uanychar_parser@classic@spirit@boost@@@234@U?$alternative@Ueol_parser@classic@spirit@boost@@Uend_parser@234@@234@Uunary_parser_category@234@Unon_nested@234@Uis_lexeme@234@@234@@classic@spirit@boost@@U?$confix_parser@V?$strlit@PBD@classic@spirit@boost@@U?$kleene_star@Uanychar_parser@classic@spirit@boost@@@234@V1234@Uunary_parser_category@234@Unon_nested@234@Uis_lexeme@234@@234@@classic@spirit@boost@@Uiteration_policy@234@@classic@spirit@boost@@Umatch_policy@234@Uaction_policy@234

@@classic@spirit@boost@@@classic@spirit@boost@@Unil_t@234@U5234@@classic@spirit@boost@@Ua_name@?$context@V?$basic_ptree@V?$basic_string@_WU?$char_traits@_W@std@@V?$allocator@_W@2@@std@@V12@U?$less@V?$basic_string@_WU?$char_traits@_W@std@@V?$allocator@_W@2@@std@@@2@@property_tree@boost@@@json_parser@property_tree@4@@classic@spirit@boost@@@classic@spirit@boost@@U?$assertive_parser@V?$basic_string@DU?$char_traits@D@std@@V?$allocator@D@2@@std@@U?$chlit@D@classic@spirit@boost@@@234@@classic@spirit@boost@@U?$assertive_parser@V?$basic_string@DU?$char_traits@D@std@@V?$allocator@D@2@@std@@V?$rule@V?$scanner@V?$_Vector_iterator@_WV?$allocator@_W@std@@@std@@U?$scanner_policies@V?$skip_parser_iteration_policy@U?$alternative@U?$alternative@Uspace_parser@classic@spirit@boost@@U?$confix_parser@V?$strlit@PBD@classic@spirit@boost@@U?$kleene_star@Uanychar_parser@classic@spirit@boost@@@234@U?$alternative@Ueol_parser@classic@spirit@boost@@Uend_parser@234@@234@Uunary_parser_category@234@Unon_nested@234@Uis_lexeme@234@@234@@classic@spirit@boost@@U?$confix_parser@V?$strlit@PBD@classic@spirit@boost@@U?$kleene_star@Uanychar_parser@classic@spirit@boost@@@234@V1234@Uunary_parser_category@234@Unon_nested@234@Uis_lexeme@234@@234@@classic@spirit@boost@@Uiteration_policy@234@@classic@spirit@boost@@Umatch_policy@234@Uaction_policy@234@@classic@spirit@boost@@@classic@spirit@boost@@Unil_t@234@U5234@@classic@spirit@boost@@@234@@classic@spirit@boost@@V?$scanner@V?$_Vector_iterator@_WV?$allocator@_W@std@@@std@@U?$scanner_policies@V?$skip_parser_iteration_policy@U?$alternative@U?$alternative@Uspace_parser@classic@spirit@boost@@U?$confix_parser@V?$strlit@PBD@classic@spirit@boost@@U?$kleene_star@Uanychar_parser@classic@spirit@boost@@@234@U?$alternative@Ueol_parser@classic@spirit@boost@@Uend_parser@234@@234@Uunary_parser_category@234@Unon_nested@234@Uis_lexeme@234@@234@@classic@spirit@boost@@U?$confix_parser@V?$strlit@PBD@classic@spirit@boost@@U?$kleene_star@Uanychar_parser@classic@spirit@boost@@@234@V1234@Uunary_parser_category@234@Unon_nested@234@Uis_lexeme@234@@234@@classic@spirit@boost@@Uiteration_policy@234@@classic@spirit@boost@@Umatch_policy@234@Uaction_policy@234@@classic@spirit@boost@@@234@Unil_t@234@@impl@classic@spirit@boost@@

• .?AU?$concrete_parser@U?$assertive_parser@V?$basic_string@DU?$char_traits@D@std@@V?$allocator@D@2@@std@@V?$rule@V?$scanner@V?$_Vector_iterator@_WV?$allocator@_W@std@@@std@@U?$scanner_policies@V?$skip_parser_iteration_policy@U?$alternative@U?$alternative@Uspace_parser@classic@spirit@boost@@U?$confix_parser@V?$strlit@PBD@classic@spirit@boost@@U?$kleene_star@Uanychar_parser@classic@spirit@boost@@@234@U?$alternative@Ueol_parser@classic@spirit@boost@@Uend_parser@234@@234@Uunary_parser_category@234@Unon_nested@234@Uis_lexeme@234@@234@@classic@spirit@boost@@U?$confix_parser@V?$strlit@PBD@classic@spirit@boost@@U?$kleene_star@Uanychar_parser@classic@spirit@boost@@@234@V1234@Uunary_parser_category@234@Unon_nested@234@Uis_lexeme@234@@234@@classic@spirit@boost@@Uiteration_policy@234@@classic@spirit@boost@@Umatch_policy@234@Uaction_policy@234@@classic@spirit@boost@@@classic@spirit@boost@@Unil_t@234@U5234@@classic@spirit@boost@@@classic@spirit@boost@@V?$scanner@V?$_Vector_iterator@_WV?$allocator@_W@std@@@std@@U?$scanner_policies@V?$skip_parser_iteration_policy@U?$alternative@U?$alternative@Uspace_parser@classic@spirit@boost@@U?$confix_parser@V?$strlit@PBD@classic@spirit@boost@@U?$kleene_star@Uanychar_parser@classic@spirit@boost@@@234@U?$alternative@Ueol_parser@classic@spirit@boost@@Uend_parser@234@@234@Uunary_parser_category@234@Unon_nested@234@Uis_lexeme@234@@234@@classic@spirit@boost@@U?$confix_parser@V?$strlit@PBD@classic@spirit@boost@@U?$kleene_star@Uanychar_parser@classic@spirit@boost@@@234@V1234@Uunary_parser_category@234@Unon_nested@234@Uis_lexeme@234@@234@@classic@spirit@boost@@Uiteration_policy@234@@classic@spirit@boost@@Umatch_policy@234@Uaction_policy@234@@classic@spirit@boost@@@234@Unil_t@234@@impl@classic@spirit@boost@@

• .?AU?$concrete_parser@U?$alternative@U?$alternative@U?$alternative@V?$action@V?$rule@V?$scanner@V?$_Vector_iterator@_WV?$allocator@_W@std@@@std@@U?$scanner_policies@V?$skip_parser_iteration_policy@U?$alternative@U?$alternat883eb685e0b3371d7e5e424c973a5006

• .?AU?$concrete_parser@U?$sequence@U?$sequence@U?$sequence@U?$optional@U?$chlit@D@classic@spirit@boost@@@classic@spirit@boost@@U?$alternative@U?$chlit@D@classic@spirit@boost@@U?$sequence@U?$range@_W@classic@spirit@boost@@U?$kleene_star@Udigit_parser@classic@spirit@boost@@@234@@234@@234@@classic@spirit@boost@@U?$optional@U?$sequence@U?$chlit@D@classic@spirit@boost@@U?$positive@Udigit_parser@classic@spirit@boost@@@234@@classic@spirit@boost@@@234@@classic@spirit@boost@@U?$optional@U?$sequence@U?$sequence@V?$chset@_W@classic@spirit@boost@@U?$optional@V?$chset@_W@classic@spirit@boost@@@234@@classic@spirit@boost@@U?$positive@Udigit_parser@classic@spirit@boost@@@234@@classic@spirit@boost@@@234@@classic@spirit@boost@@V?$scanner@V?$_Vector_iterator@_WV?$allocator@_W@std@@@std@@U?$scanner_policies@V?$skip_parser_iteration_policy@U?$alternative@U?$alternative@Uspace_parser@classic@spirit@boost@@U?$confix_parser@V?$strlit@PBD@classic@spirit@boost@@U?$kleene_star@Uanychar_parser@classic@spirit@boost@@@234@U?$alternative@Ueol_parser@classic@spirit@boost@@Uend_parser@234@@234@Uunary_parser_category@234@Unon_nested@234@Uis_lexeme@234@@234@@classic@spirit@boost@@U?$confix_parser@V?$strlit@PBD@classic@spirit@boost@@U?$kleene_star@Uanychar_parser@classic@spirit@boost@@@234@V1234@Uunary_parser_category@234@Unon_nested@234@Uis_lexeme@234@@234@@classic@spirit@boost@@Uiteration_policy@234@@classic@spirit@boost@@Umatch_policy@234@Uaction_policy@234@@classic@spirit@boost@@@234@Unil_t@234@@impl@classic@spirit@boost@@

• .?AU?$concrete_parser@U?$positive@U?$contiguous@U?$confix_parser@U?$chlit@D@classic@spirit@boost@@U?$kleene_star@V?$rule@V?$scanner@V?$_Vector_iterator@_WV?$allocator@_W@std@@@std@@U?$scanner_policies@U?$no_skipper_iteration_policy@V?$skip_parser_iteration_policy@U?$alternative@U?$alternative@Uspace_parser@classic@spirit@boost@@U?$confix_parser@V?$strlit@PBD@classic@spirit@boost@@U?$kleene_star@Uanychar_parser@classic@spirit@boost@@@234@U?$alternative@Ueol_parser@classic@spirit@boost@@Uend_parser@234@@234@Uunary_parser_category@234@Unon_nested@234@Uis_lexeme@234@@234@@classic@spirit@boost@@U?$confix_parser@V?$strlit@PBD@classic@spirit@boost@@U?$kleene_star@Uanychar_parser@classic@spirit@boost@@@234@V1234@Uunary_parser_category@234@Unon_nested@234@Uis_lexeme@234@@234@@classic@spirit@boost@@Uiteration_policy@234@@classic@spirit@boost@@@classic@spirit@boost@@Umatch_policy@234@Uaction_policy@234@@classic@spirit@boost@@@classic@spirit@boost@@Unil_t@234@U5234@@classic@spirit@boost@@@234@U1234@Uunary_parser_category@234@Unon_nested@234@Unon_lexeme@234@@classic@spirit@boost@@@classic@spirit@boost@@@classic@spirit@boost

@@V?$scanner@V?$_Vector_iterator@_WV?$allocator@_W@std@@@std@@U?$scanner_policies@V?$skip_parser_iteration_policy@U?$alternative@U?$alternative@Uspace_parser@classic@spirit@boost@@U?$confix_parser@V?$strlit@PBD@classic@spirit@boost@@U?$kleene_star@Uanychar_parser@classic@spirit@boost@@@234@U?$alternative@Ueol_parser@classic@spirit@boost@@Uend_parser@234@@234@Uunary_parser_category@234@Unon_nested@234@Uis_lexeme@234@@234@@classic@spirit@boost@@U?$confix_parser@V?$strlit@PBD@classic@spirit@boost@@U?$kleene_star@Uanychar_parser@classic@spirit@boost@@@234@V1234@Uunary_parser_category@234@Unon_nested@234@Uis_lexeme@234@@234@@classic@spirit@boost@@Uiteration_policy@234@@classic@spirit@boost@@Umatch_policy@234@Uaction_policy@234@@classic@spirit@boost@@@234@Unil_t@234@@impl@classic@spirit@boost@@

• .?AU?$concrete_parser@U?$alternative@V?$action@U?$difference@U?$difference@Uanychar_parser@classic@spirit@boost@@V?$strlit@PBD@234@@classic@spirit@boost@@V?$strlit@PBD@234@@classic@spirit@boost@@Ua_char@?$context@V?$basic_ptree@V?$basic_string@_WU?$char_traits@_W@std@@V?$allocator@_W@2@@std@@V12@U?$less@V?$basic_string@_WU?$char_traits@_W@std@@V?$allocator@_W@2@@std@@@2@@property_tree@boost@@@json_parser@property_tree@4@@classic@spirit@boost@@U?$sequence@U?$chlit@D@classic@spirit@boost@@U?$assertive_parser@V?$basic_string@DU?$char_traits@D@std@@V?$allocator@D@2@@std@@V?$rule@V?$scanner@V?$_Vector_iterator@_WV?$allocator@_W@std@@@std@@U?$scanner_policies@U?$no_skipper_iteration_policy@V?$skip_parser_iteration_policy@U?$alternative@U?$alternative@Uspace_parser@classic@spirit@boost@@U?$confix_parser@V?$strlit@PBD@classic@spirit@boost@@U?$kleene_star@Uanychar_parser@classic@spirit@boost@@@234@U?$alternative@Ueol_parser@classic@spirit@boost@@Uend_parser@234@@234@Uunary_parser_category@234@Unon_nested@234@Uis_lexeme@234@@234@@classic@spirit@boost@@U?$confix_parser@V?$strlit@PBD@classic@spirit@boost@@U?$kleene_star@Uanychar_parser@classic@spirit@boost@@@234@V1234@Uunary_parser_category@234@Unon_nested@234@Uis_lexeme@234@@234@@classic@spirit@boost@@Uiteration_policy@234@@classic@spirit@boost@@@classic@spirit@boost@@Umatch_policy@234@Uaction_policy@234@@classic@spirit@boost@@@classic@spirit@boost@@Unil_t@234@U5234@@classic@spirit@boost@@@234@@234@@classic@spirit@boost@@V?$scanner@V?$_Vector_iterator@_WV?$allocator@_W@std@@@std@@U?$scanner_policies@U?$no_skipper_iteration_policy@V?$skip_parser_iteration_policy@U?$alternative@U?$alternative@Uspace_parser@classic@spirit@boost@@U?$confix_parser@V?$strlit@PBD@classic@spirit@boost@@U?$kleene_star@Uanychar_parser@classic@spirit@boost@@@234@U?$alternative@Ueol_parser@classic@spirit@boost@@Uend_parser@234@@234@Uunary_parser_category@234@Unon_nested@234@Uis_lexeme@234@@234@@classic@spirit@boost@@U?$confix_parser@V?$strlit@PBD@classic@spirit@boost@@U?$kleene_star@Uanychar_parser@classic@spirit@boost@@@234@V1234@Uunary_parser_category@234@Unon_nested@234@Uis_lexeme@234@@234@@classic@spirit@boost@@Uiteration_policy@234@@classic@spirit@boost@@@classic@spirit@boost@@Umatch_policy@234@Uaction_policy@234@@classic@spirit@boost@@@234@Unil_t@234@@impl@classic@spirit@boost@@

• .?AU?$concrete_parser@U?$alternative@V?$action@V?$chset@_W@classic@spirit@boost@@Ua_escape@?$context@V?$basic_ptree@V?$basic_string@_WU?$char_traits@_W@std@@V?$allocator@_W@2@@std@@V12@U?$less@V?$basic_string@_WU?$char_traits@_W@std@@V?$allocator@_W@2@@std@@@2@@property_tree@boost@@@json_parser@property_tree@4@@classic@spirit@boost@@U?$sequence@U?$chlit@D@classic@spirit@boost@@V?$action@U?$uint_parser@K$0BA@$03$03@classic@spirit@boost@@Ua_unicode@?$context@V?$basic_ptree@V?$basic_string@_WU?$char_traits@_W@std@@V?$allocator@_W@2@@std@@V12@U?$less@V?$basic_string@_WU?$char_traits@_W@std@@V?$allocator@_W@2@@std@@@2@@property_tree@boost@@@json_parser@property_tree@4@@234@@234@@classic@spirit@boost@@V?$scanner@V?$_Vector_iterator@_WV?$allocator@_W@std@@@std@@U?$scanner_policies@U?$no_skipper_iteration_policy@V?$skip_parser_iteration_policy@U?$alternative@U?$alternative@Uspace_parser@classic@spirit@boost@@U?$confix_parser@V?$strlit@PBD@classic@spirit@boost@@U?$kleene_star@Uanychar_parser@classic@spirit@boost@@@234@U?$alternative@Ueol_parser@classic@spirit@boost@@Uend_parser@234@@234@Uunary_parser_category@234@Unon_nested@234@Uis_lexeme@234@@234@@classic@spirit@boost@@U?$confix_parser@V?$strlit@PBD@classic@spirit@boost@@U?$kleene_star@Uanychar_parser@classic@spirit@boost@@@234@V1234@Uunary_parser_category@234@Unon_nested@234@Uis_lexeme@234@@234@@classic@spirit@boost@@Uiteration_policy@234@@classic@spirit@boost@@@classic@spirit@boost@@Umatch_policy@234@Uaction_policy@234@@classic@spirit@boost@@@234@Unil_t@234@@impl@classic@spirit@boost@@

• .?AV?$basic_iostream@_WU?$char_traits@_W@std@@@std@@

• .?AV?$basic_istringstream@_WU?$char_traits@_W@std@@V?$allocator@_W@2@@std@@

• .?AV?$basic_stringstream@_WU?$char_traits@_W@std@@V?$allocator@_W@2@@std@@

• .?AV?$basic_ios@DU?$char_traits@D@std@@@std@@

• .?AV?$basic_istream@DU?$char_traits@D@std@@@std@@

• .?AV?$basic_ostream@DU?$char_traits@D@std@@@std@@

• .?AV?$basic_iostream@DU?$char_traits@D@std@@@std@@

• .?AV?$basic_stringbuf@DU?$char_traits@D@std@@V?$allocator@D@2@@std@@

• .?AV?$basic_stringstream@DU?$char_traits@D@std@@V?$allocator@D@2@@std@@

• .?AV?$num_put@DV?$ostreambuf_iterator@DU?$char_traits@D@std@@@std@@@std@@

• .?AV?$sp_counted_impl_p@V?$basic_chset@_W@classic@spirit@boost@@@detail@boost@@

• .?AVfailure@ios_base@std@@

• .?AVlogic_error@std@@

• .?AVout_of_range@std@@

• .?AVruntime_error@std@@

• .?AU?$error_info_injector@Vbad_lexical_cast@boost@@@exception_detail@boost@@

• .?AV?$clone_impl@U?$error_info_injector@Vbad_lexical_cast@boost@@@exception_detail@boost@@@exception_detail@boost@@

• .?AVbad_lexical_cast@boost@@

- .?AVexception@boost@@
- .?AVclone_base@exception_detail@boost@@
- .?AV?$basic_ostringstream@_WU?$char_traits@_W@std@@V?$allocator@_W@2@@std@@
- .?AVios_base@std@@
- .?AVfacet@locale@std@@
- .?AUctype_base@std@@
- .?AVbad_alloc@std@@
- .?AVexception@std@@
- .?AV_Container_base_secure@std@@
- .?AV?$basic_string@DU?$char_traits@D@std@@V?$allocator@D@2@@std@@
- .?AVBrowser@@
- .?AUIOleClientSite@@
- .?AUIUnknown@@
- .?AUIOleInPlaceSite@@
- .?AUIOleWindow@@
- .?AUIStorage@@
- .?AV_com_error@@
- NKeb
- -64OS
- .:3q
- zc%C1
- U>c{
- z?aUY
- S;uD
- kU'9
- .?AVbad_exception@std@@
- .?AVtype_info@@
- Copyright (c) 1992-2004 by P.J. Plauger, licensed by Dinkumware, Ltd. ALL RIGHTS RESERVED.
- .?AV_Locimp@locale@std@@
- PSAPI.DLL
- VERSION.dll
- VerQueryValueW
- GetFileVersionInfoW
- GetFileVersionInfoSizeW
- CallNtPowerInformation
- OLEAUT32.dll
- ole32.dll
- CoSetProxyBlanket
- CoTaskMemFree
- GetHGlobalFromStream
- CreateStreamOnHGlobal
- CoUninitialize
- CoInitializeEx
- OleLockRunning
- OleCreate
- SHELL32.dll
- SHGetFolderPathW
- SHOpenFolderAndSelectItems
- ADVAPI32.dll
- COMDLG32.dll
- GetSaveFileNameW
- PathCreateFromUrlW
- AssocQueryStringW
- GdiplusShutdown
- GdiplusStartup
- GdipGetImageHeight
- GdipGetImageWidth

- GdipLoadImageFromStream
- GdipDrawImageRectI
- GdipFillRectangleI
- GdipDeleteGraphics
- GdipCreateFromHDC
- GdipDisposeImage
- GdipCreateSolidFill
- GdipDeleteBrush
- GDI32.dll
- CreateFontIndirectW
- GetStockObject
- GetObjectW
- SelectObject
- CreateBitmap
- CreateCompatibleDC
- SetDIBitsToDevice
- USER32.dll
- KERNEL32.dll
- ?333333
- raB3G
- 3e18e0508fd502a51ca0138091b7e80e
- hghf659f45
- 1OtU3OaRC1xO5rErBozbP4G2hNm67mUH
- hlPxjHRu9UWCOtTORdZ51F7RYWUCWy73
- 0123456789abcdef
- SHGetKnownFolderPath
- bad allocation
- 0222
- 2%%%
- <unspecified file>
- null
- invalid escape sequence
- expected value
- expected ':'
- expected object name
- expected ',' or ']'
- expected ',' or '}'
- expected end of input
- expected object or array
- 0123456789abcdefABCDEF
- Path syntax error
- BOOST_SPIRIT_CLASSIC_NS::parser_error
- syntax error
- read error
- No such node
- delay time=
- success=
- error=
- install=
- 9fe8oiOEygu
- url error in ''
- unchecked2=
- products2=
- unchecked=
- closed
- products=
- launch=

- url=
- guid=
- hash=
- doM0b9lsEfwTznkEcOLYrFjZ5rhX2bhk
- 067c98449203f5d6
- 965e49065f683f77
- admin=false
- admin=true
- harddisk=
- memory=
- video=
- firewall=
- antispyware=
- antivirus=
- started
- 0123456789ABCDEF
- Content-Disposition: form-data; name="data"
- 111|~
- ,ay,
- <D|4
- huy9
- 5wb+
- Z==xqTA1
- ,+UU@~
-]5FE))"
- K++U
- 5aa]a55FEEy6
- 55FFFEEy6
- *99999*y6
- 7I****
- WWWGIII
- 8oo\\
- 0rV!!2L
- i&&&k;
- %6""
- L?+U
- ,+UU@~
- vector<T> too long
- bad lexical cast: source type value could not be interpreted as target
- bad cast
- ios_base::eofbit set
- ios_base::failbit set
- ios_base::badbit set
- true
- false
- deque<T> too long
- invalid map/set<T> iterator
- map/set<T> too long
- error getting default browser
- error getting default browser length
- QueryInterface(IWebBrowser) failed
- DoVerb(OLEIVERB_INPLACEACTIVATE) failed
- OleCreate() failed
- InitCommonControlsEx
- OleSetContainedObject
- ShellExecuteW
- CONOUT$

- 1#SNAN
- 1#IND
- 1#INF
- 1#QNAN
- JanFebMarAprMayJunJulAugSepOctNovDec
- SunMonTueWedThuFriSat
- 700PP
- ('8PW
- USER32.DLL
- sinh
- cosh
- tanh
- atan2
- ldexp
- _cabs
- fmod
- frexp
- _logb
- _nextafter
- __based(
- __pascal
- __thiscall
- __fastcall
- __ptr64
- __restrict
- __unaligned
- new
- delete
- operator
- `vftable'
- `vbtable'
- `typeof'
- `local static guard'
- `vbase destructor'
- `vector deleting destructor'
- `default constructor closure'
- `scalar deleting destructor'
- `vector constructor iterator'
- `vector destructor iterator'
- `vector vbase constructor iterator'
- `virtual displacement map'
- `eh vector constructor iterator'
- `eh vector destructor iterator'
- `eh vector vbase constructor iterator'
- `copy constructor closure'
- `udt returning'
- `RTTI
- `local vftable'
- `local vftable constructor closure'
- new[]
- delete[]
- `omni callsig'
- `placement delete closure'
- `placement delete[] closure'
- `managed vector constructor iterator'
- `managed vector destructor iterator'
- `eh vector copy constructor iterator'

- `eh vector vbase copy constructor iterator'
- `dynamic initializer for '
- `dynamic atexit destructor for '
- `vector copy constructor iterator'
- `vector vbase copy constructor iterator'
- `managed vector copy constructor iterator'
- `local static thread guard'
- Type Descriptor'
- Base Class Descriptor at (
- Base Class Array'
- Class Hierarchy Descriptor'
- Complete Object Locator'
- KERNEL32
- GAIsProcessorFeaturePresent
- e+000
- Norwegian-Nynorsk
- american
- american english
- american-english
- australian
- belgian
- canadian
- chinese
- chinese-hongkong
- chinese-simplified
- chinese-singapore
- chinese-traditional
- dutch-belgian
- english-american
- english-aus
- english-belize
- english-can
- english-caribbean
- english-ire
- english-jamaica
- english-nz
- english-south africa
- english-trinidad y tobago
- english-uk
- english-us
- english-usa
- french-belgian
- french-canadian
- french-luxembourg
- german-austrian
- german-lichtenstein
- german-luxembourg
- german-swiss
- irish-english
- italian-swiss
- norwegian
- norwegian-bokmal
- norwegian-nynorsk
- portuguese-brazilian
- spanish-argentina
- spanish-bolivia
- spanish-chile

- spanish-colombia
- spanish-costa rica
- spanish-dominican republic
- spanish-ecuador
- spanish-el salvador
- spanish-guatemala
- spanish-honduras
- spanish-mexican
- spanish-modern
- spanish-nicaragua
- spanish-panama
- spanish-paraguay
- spanish-peru
- spanish-puerto rico
- spanish-uruguay
- spanish-venezuela
- swedish-finland
- swiss
- america
- britain
- china
- czech
- england
- great britain
- holland
- hong-kong
- new-zealand
- pr china
- pr-china
- puerto-rico
- slovak
- south africa
- south korea
- south-africa
- south-korea
- trinidad & tobago
- united-kingdom
- united-states
- Sunday
- Monday
- Tuesday
- Wednesday
- Thursday
- Friday
- Saturday
- January
- February
- March
- April
- June
- July
- August
- September
- October
- November
- December
- 700WP

- (8PX
- Program:
- Runtime Error!
- <program name unknown>
- Microsoft Visual C++ Runtime Library
- - floating point support not loaded
- R6002
- - not enough space for arguments
- R6008
- - not enough space for environment
- R6009
- Please contact the application's support team for more information.
- This application has requested the Runtime to terminate it in an unusual way.
- - not enough space for thread data
- R6016
- - unexpected multithread lock error
- R6017
- - unexpected heap error
- R6018
- - unable to open console device
- R6019
- - not enough space for _onexit/atexit table
- R6024
- - pure virtual function call
- R6025
- - not enough space for stdio initialization
- R6026
- - not enough space for lowio initialization
- R6027
- - unable to initialize heap
- R6028
- - CRT not initialized
- R6030
- This indicates a bug in your application.
- - Attempt to initialize the CRT more than once.
- R6031
- - not enough space for locale information
- R6032
- This indicates a bug in your application. It is most likely the result of calling an MSIL-compiled (/clr) function from a native constructor or from DllMain.
- - Attempt to use MSIL code from this assembly during native code initialization
- R6033
- Please contact the application's support team for more information.
- An application has made an attempt to load the C runtime library incorrectly.
- R6034
- DOMAIN error
- SING error
- TLOSS error
- runtime error
- log10
- asin
- ?acos
- exp10
- modf
- CorExitProcess
- bad exception
- !"#$%&\'()*+,-./0123456789:;<=>?@abcdefghijklmnopqrstuvwxyz[\\]^_`abcdefghijklmnopqrstuvwxyz{|}~
- LC_COLLATE

- LC_MONETARY
- LC_NUMERIC
- LC_TIME
- Unknown exception
- $@X;E
- 0123456789abcdefghijklmnopqrstuvwxyz
- 0123456789abcdefghijklmnopqrstuvwxyz
- invalid string position
- string too long
- <5lkQ
- <5lkQ
- s1q4
- <5lkQ
- 5.vp
- w1#-v
- 9.vQ
- ,.v6
- -vM7.v]7.v
- hpuF
- hXuF
- h@uF
- h(uF
- WVS3
- 8"u6
- 8"uH
- hL_E
- hL_E
- Y9\\$0t
- 9\\$0t
- t$ h8
- D$4+D$0
- D$4+D$0
- D$4+D$03
- D$4+D$0Yj
- D$8P
- D$ 3
- hO8D
- 9} t
- hL_E
- EDPj
- EDPj
- EDPj
- EDPj
- 9D$4tt)D$
- t$(8
- u&h;`
- t0SW
- D$4P
- D$\\h0
- GTP3
- 9]TuG
- D$4j
- D$4P3
- D$4j
- 58tF
- YYh8
- Ph8tF

- h\\aC
- d$0h
- D$0P
- d$09
- d$0P
- d$0P
- u)SW
- d$0P
- d$0P
- D$4P
- d$0Ph
- D$0P
- D$8P
- d$08
- d$0P
- d$0P
- d$0P
- d$0P
- Php\tE
- hd\tE
- h \tE
- t$jeS
- joXj
- %=wA
- Sj7h
- t"jeS
- d$4Ph
- d$4P
- d$4P
- d$4P
- d$4P
- d$0h\\
- d$8h
- d$8h
- d$8h\\
- d$8h
- d$8W
- h\\aC
- =0vF
- d$0RP
- d$0h
- ;=0vF
- 0SVW
- d$4P
- d$4h
- D$4P
- D$0N
- @PW3
- Qj7PPPj7h
- j#^3
- h 7E
- hl6E
- h\\6E
- hL6E
- h<6E
- h$6E
- $P2E

- $D2E
- $<2E
- $42E
- 958yF
- 58yF
- hX3E
- h43E
- $hT5E
- hH5E
- 'hT5E
- hH5E
- hl7E
- hP7E
- h87E
- EP+ELj
- EP+ELj
- h@5E
- h 5E
- u)h8
- h,7E
- h04E
- YY9u
- u PWS
- 9=lxF
- SVW3
- 9=LxF
- SVW3
- 9=,xF
- SVW3
- SVW3
- SVW3
- SVW3
- SVW3
- SVW3
- 95lwF
- 5lwF
- 5LwF
- h47E
- h47E
- 5XvF
- 8 t'
- 8 t'
- QSV3
- E(SS
- 9]8tH
- h`5E
- h(8E
- QSV3
- t7h\\2E
- u'hl2E
- =ivF
- QSVW3
- hhdE
- N@+U
- hhdE
- hhdE
- hhdE

- hhdE
- hhdE
- hhdE
- H0Q3
- ^_[3
- 0K;]
- ;9u
- K<5}
- u\t9E
- u\t9p
- _^[u
- SVW3
- u+9u
- r 8^
- ~%9M
- 9]$u
- r"9U
- r"9U
- WVU3
- u99u
- VW9]
- u09u
- AAFFf;
- SVW3
- hx^E
- hP^E
- h0^E
- tC9]
- tl9]
- ;5`yF
- SVWUj
- AABB
- Ar\tf
- Ar\tf
- Ar\tf
- Ar\tf
- t(9u
- ;t0;
- WSj0
- 90tW
- @u^V
- VVhU
- t VV9u
- u#9u
- @tH9
- hp]E
- 9] t
- X 9}
- SVW3
- hP]E
- h0]E
- |-;E
- Wj0V
- 80t.
- 9=`nF
- wIVSP
- uL9=`nF

- uaVj
- o~pf
- ov`f
- onPf
- of@f
- o^0f
- oV f
- 9] SS
- 0;1t|
- u\t9F
- u49^
- ,aB<
- v$;5
- FlPj9
- FhPj8
- FdPjO
- FLPjI
- F<PjE
- F8PjD
- F4Pj/
- F0Pj.
- Pj1Q3
- 5tpF
- hp\\E
- @@f9
- @@f9
- 5|iF
- t$9U
- 8"u8
- "u\t3
- S99t
- 8csm
- t/9U
- 98t^
- hH\\E
- h(\\E
- 5`yF
- 9=`yF
- 5`yF
- UVWS
- L$,3
- FFf9
- FFf9
- u%\tU
- Af#E
- EHnF
- 95DnF
- 0A@@Ju
- ueSj
- ,0GG
- <v8V
- tNIt?It0It
- tqJtE
- 9csm
- hh[E
- hH[E
- 5hiF

- 5`iF
- 5liF
- 5hiF
- 5diF
- 5`iF
- 5diF
- 5hiF
- =hiF
- =diF
- =`iF
- h [E
- 5hiF
- 5liF
- 5diF
- t&:a
- 5TiF
- 5(gF
- r,9Y
- tR99u2
- 9>u&
- >MOC
- Hu4j
- taSV
- h`ZE
- j,h8ZE
- 9csm
- 8csm
- =MOC
- t\tAA
- u,9E
- 9] u
- t)9]
- 9]$SS
- 9] u
- u8SS3
- ~S8]
- @@8X
- ~-8]
- h`YE
- >CuW
- ,uRP
- <.u4
- h8YE
- Wj6Y
- @uvV
- u$9]
- f93u
- hpXE
- hPXE
- |%=2
- |!=2
- h0XE
- tG9}
- (SV3
- -u?;
- -u.=
- Y~(3

- Y~-3
- uXj4
- 8^\tt
- 5$vF
- 5$vF
- 8^\tt
- u j@
- 5|vF
- 5|vF
- 5|vF
- Qh$ E
- P 9:t0
- H$99t-
- G4)0
- ~+9M
- u"9]
- @t+9]
- 9X(u
- @t09]
- 9X(u
- _^[3
- <3WP
- <Xu
- 5TvF
- hDaE
- 5PvF
- hDaE
- _^[3
- _^[3
- _^[3
- _^[3
- u"9T$
- Au6;
- M$j0
- M$j0
- M$j0
- M$j0
- _^[3
- u 9T$
- Au4;
- Ph8 E
- G0)0
- ~+9u
- 9Q<s
- 9A<s
- 9q<s
- 9y<v
- F uE
- FTH E
- G09w(u
- 5LvF
- hDaE
- FYY;u
- FYY;u
- 7GGf
- 7GGf
- QQSW3

- bu6j
- d$0W
- j9Yf
- j1Yf
- 8I@@
- 6QPQ+
- 1AA;
- 0@@f
- VII;
- 5HvF
- hDaE
- (~O@
- <Xu
- u jeW
- u PW
- Ph8 E
- $_^[3
- u 9T$
- Au4;
- $_^[3
- u"9T$
- Au6;
- _^[3
- _^[3
- _^[3
- _^[3
- h<cE
- D0@t
- 5DvF
- hDaE
- u+S3
- t?f9]
- t78]
- QQ9w
- w\t9M
- D0@t
- 9X(u
- u.F;u
- h\\bE
- D0@t
- D0@t
- h<cE
- 8_^[]
- |0(3
- h\\bE
- J@9HDu
- 9H@u
- 8@@f
- QQW3
- QQW3
- 0rZf
- ::s5f
- 0r;f
- f90uF9C
- f90uF9C
- 1AAf
- @@AAJu

- 0f;1u
- G4)0
- ~/9M
- G0)0
- ~/9u
- VSW3
- h(aE
- h(aE
- D$4P
- h(aE
- D$4P
- t8h\\
- 5xrF
- hDaE
- FGG;u
- FF;u
- FF;u
- 5trF
- hDaE
- 8:s*
- 0r0f
- f90uF9C
- E$9E
- ;E t
- E$9E
- ;E t
- ;E t
- G09_(u
- 9Q<s
- 9A<s
- 9Q<s
- 9y<v
- F uW
- hx`E
- 8_\tt
- u j(
- 8YEt
- 8XEt
- 8XEt
- 8YEu
- 8XEt>
- 8XEt
-);9u
- t4;y
- FFIu
- u\t;A
- 8XEt
- 8XEt
- 8YEu
- 8XEt
- \\$4f
- @.data
- `.rdata
- .text
- !This program cannot be run in DOS mode.
- system
- 0123456789ABCDEFGHIJKLMNOPQRSTUVWXYZabcdefghijklmnopqrstuvwxyz

• ✓=
• &hash;=
• $__MIX
• $__HASH
• % -
• SysLink
• checks
• &rnd;=
• https
• http
• systemFS
• @.D&D;!D
• EbDRDBD
• (null)
• H
• h((((H
• (((((H
• Fjjjj
• Fjjj
• jjjjj
• </assembly>PPADDINGXXPADDINGPADDINGXXPADDINGPADDINGXXPADDINGPADDINGXXPADDINGPADDINGXXPADDINGPADDINGXXPADDIN
GPADDINGXXPADDINGPADDINGXXPADDINGPADDINGXXPADDINGPADDINGXXPADDINGPADDINGXXPADDINGPADDINGXXPADDINGPADDINGX
XPADDINGPADDINGXXPADDINGPADDINGXXPADDINGPADDINGXXPADDINGPADDINGXXPADDINGPADDINGXXPADDINGPADDINGXXPADDINGP
ADDINGXXPADDINGPADDINGXXPADDINGPADDINGXXPAD
• .?AV?$basic_istream@_WU?$char_traits@_W@std@@@std@@
• .?AV?$num_put@_WV?$ostreambuf_iterator@_WU?$char_traits@_W@std@@@std@@@std@@
• .?AV?$num_get@_WV?$istreambuf_iterator@_WU?$char_traits@_W@std@@@std@@@std@@
• .?AV?$basic_streambuf@DU?$char_traits@D@std@@@std@@
• .?AV?$ctype@D@std@@
• .?AV?$numpunct@D@std@@
• .?AVlength_error@std@@
• .?AV?$basic_string@_WU?$char_traits@_W@std@@V?$allocator@_W@2@@std@@
• .?AVbad_cast@std@@
• .?AV?$basic_stringbuf@_WU?$char_traits@_W@std@@V?$allocator@_W@2@@std@@
• .?AV?$basic_streambuf@_WU?$char_traits@_W@std@@@std@@
• .?AV?$basic_ostream@_WU?$char_traits@_W@std@@@std@@
• .?AV?$basic_ios@_WU?$char_traits@_W@std@@@std@@
• .?AV?$_Iosb@H@std@@
• .?AV?$numpunct@_W@std@@
• .?AV?$ctype@_W@std@@
• .?AV_String_base@std@@
• .?AV?$_String_val@DV?$allocator@D@std@@@std@@
• D?$?
• ?/L[
• ?Zd;
• HMXB
• ABCDEFGHIJKLMNOPQRSTUVWXYZ
• abcdefghijklmnopqrstuvwxyz
•
•
•
• ABCDEFGHIJKLMNOPQRSTUVWXYZ
• abcdefghijklmnopqrstuvwxyz
•
• POWRPROF.dll
• SHLWAPI.dll
• StrCpyW

• gdiplus.dll
• @ffffff
• 0123456789ABCDEFGHIJKLMNOPQRSTUVWXYZabcdefghijklmnopqrstuvwxyz
•)FFF
• """{
• &\\\\\\
• :fff
• :VVV
• `%%%
• "\\/bfnrt
• class std::basic_string<wchar_t,struct std::char_traits<wchar_t>,class std::allocator<wchar_t> > __thiscall boost::property_tree::string_path<class std::basic_string<wchar_t,struct std::char_traits<wchar_t>,class std::allocator<wchar_t> >,struct boost::property_tree::id_translator<class std::basic_string<wchar_t,struct std::char_traits<wchar_t>,class std::allocator<wchar_t> > > >::reduce(void)
• void __cdecl boost::property_tree::json_parser::read_json_internal<class boost::property_tree::basic_ptree<class std::basic_string<wchar_t,struct std::char_traits<wchar_t>,class std::allocator<wchar_t> >,class std::basic_string<wchar_t,struct std::char_traits<wchar_t>,class std::allocator<wchar_t> >,struct std::less<class std::basic_string<wchar_t,struct std::char_traits<wchar_t>,class std::allocator<wchar_t> > > >>(class std::basic_istream<wchar_t,struct std::char_traits<wchar_t> > &,class boost::property_tree::basic_ptree<class std::basic_string<wchar_t,struct std::char_traits<wchar_t>,class std::allocator<wchar_t> >,class std::basic_string<wchar_t,struct std::char_traits<wchar_t>,class std::allocator<wchar_t> >,struct std::less<class std::basic_string<wchar_t,struct std::char_traits<wchar_t>,class std::allocator<wchar_t> > > > &,const class std::basic_string<char,struct std::char_traits<char>,class std::allocator<char> > &)
• class boost::property_tree::basic_ptree<class std::basic_string<wchar_t,struct std::char_traits<wchar_t>,class std::allocator<wchar_t> >,class std::basic_string<wchar_t,struct std::char_traits<wchar_t>,class std::allocator<wchar_t> >,struct std::less<class std::basic_string<wchar_t,struct std::char_traits<wchar_t>,class std::allocator<wchar_t> > > > &__thiscall boost::property_tree::basic_ptree<class std::basic_string<wchar_t,struct std::char_traits<wchar_t>,class std::allocator<wchar_t> >,class std::basic_string<wchar_t,struct std::char_traits<wchar_t>,class std::allocator<wchar_t> >,struct std::less<class std::basic_string<wchar_t,struct std::char_traits<wchar_t>,class std::allocator<wchar_t> > > >::get_child(const class boost::property_tree::string_path<class std::basic_string<wchar_t,struct std::char_traits<wchar_t>,class std::allocator<wchar_t> >,struct boost::property_tree::id_translator<class std::basic_string<wchar_t,struct std::char_traits<wchar_t>,class std::allocator<wchar_t> > > > &)
• ^nqp
• WWX[~3
• =}l=}
• (xM#
• Sqqq
• Nz.C
• |Hff}
• ::``<"%eMq?
• {Tmm.
• Hs=h{
• z..J#
• :dX)
• J..J#
• $L?+U@
• #zzJ#p
• DDD=h
• a####p
• $[V++@n&
• 2!V!KKtL
• e%")<%
• <)%%
• ((((
• ((((
• bbb(bb
• (bb((b
• xppwpp
• `h`hhh
• _hypot
• __cdecl
• __stdcall

- __clrcall
- `vcall'
- `string'
- french-swiss
- MM/dd/yy
- dddd, MMMM dd, yyyy
- HH:mm:ss
- xpxxxx
- `h''''
- (null)
- !"#$%&\'()*+,-./0123456789:;<=>?@ABCDEFGHIJKLMNOPQRSTUVWXYZ[\\]^_`ABCDEFGHIJKLMNOPQRSTUVWXYZ{|}~
- !"#$%&\'()*+,-./0123456789:;<=>?@ABCDEFGHIJKLMNOPQRSTUVWXYZ[\\]^_`abcdefghijklmnopqrstuvwxyz{|}~
- LC_ALL
- LC_CTYPE
-
- ^F{!
- J,v+
- -v(7.v@
- =-vJ^/v
- -v+E.v
- .v&<.vh
- -vCE.v
- 5/vM)v
- -vO!.v
- 3.v\t>-vb
- -vQJ.v
-]vhuv@fvykv
- L$Pd
- D$,P
- D$Pd
- <$Xf
- t_PW
- j_j
- j\\^j
- t$ hX
- Y_^[
- D$l+D$hYj
- D$L+D$Hj
- L$pQ
- D$L+D$Hj
- D$P+D$L
- d$,P
- D$h+D$dj
- D$XP
- PSSSS
- Vj@^V
- Y_^[
- L$pd
- YYSj
- D$0+D$,j
- L$PQ
- d$lh@
- d$Lh
- L$PQP
- D$pd
- `SVW
- Y_^[

- D$lP
- D$pP
- t$ P
- QSSP
- \\$ s
- YPSWWj
- Y9=,wF
- =,wF
- j_j
- VVVVV
- Q,_^
- VPSj
- F PPW
- M(QP
- G`RQ
- MDQj
- D$@h
- L$8QPV
- D$@h
- D$@h
- D$,Ph
- D$<P
- t$<j
- D$,P
- VRQP
- Y_^[
- _t.j%
- Y_^[
- tf@PV3
- SVWP
- RPSQ
- j Yf
- j"Yf
- j"Xf
- L$4QWWWj
- PPVQ
- PPPj
- D$(P
- D$|P
- h_]C
- YYSj
- Sh;VC
- YYWS
- h tF
- Y_^[
- D$DP
- d$LP
- D$LP
- D$hP
- j\\^j
- D$$9Xh
- d$4VPQ
- D$PP
- D$lP
- d$0VPQ
- D$Hh
- d$4VPQ

- D$PP
- D$,P
- t$<PQ
- d$0Ph$
- d$tW
- d$PP
- d$tP
- d$Ph
- d$tP
- d$Ph
- d$tP
- d$Ph
- h tF
- hfGC
- j,Sh
- Sj _WWh
- j^XjDY
- jJXjDY
- j.XjDY
- hTFC
- h.KC
- hWHC
- h)HC
- h tF
- hdFC
- hvFC
- PjNXj
- j>Xj
- j SWj
- Sj^Xj
- h.KC
- PPWh
- PPPP
- Y_^[
- d$4Phh
- d$4Phx
- d$4PhP
- D$ P
- D$@P
- Y_^[
- L$@d
- =t^F
- D$(P
- =t^F
- D$@d
- D$@P
- D$\\P
- D$$P
- D$th
- D$$P
- D$\\P
- Y_^[
- h tF
- t$D;
- D$hP
- d$,h
- h tF

- d$,h
- D$TP
- Y_^[
- |$ W
- h tF
- D$$P
- D$(SP
- jX^V
- tCh$
- L$L_^3
- D$DVW
- j PPPj j PP
- u?\t=DyF
- j<RP
- QPSSW
- PSSW
- VSPQ
- WSj0QRP
- VSSSSSSPQ
- WWW@W
- PWWW
- WWWWWW
- Rj\tWPQ
- Y_^[
- SVWP
- WWWW
- SVRP
- s!SV
- PSSj
- PWWj(W
- =lxF
- PWWj
- =LxF
- PWWj
- =,xF
- PWWj
- PWWt
- PWWj$W
- PWWj%W
- PWWj)W
- Y_^[
- SVWP
- Y_^[
- SSSP
- SVWP
- MDQP
- =XvF
- QQQP
- SVWh
- QQQP
- SSSP
- Y[_^
- t_SP
- =`vF
- _^[]
- ZY[X
- PSQR

- YY_^[
- PVVW
- VVVV
- QQSW
- SHHVWu)
- Vj\\j
- VVVVV
- VVVVV
- VVVVV
- <Xt
- WWWWW
- QVj
- +t HHt
- <+t(<-t$:
- SSSSS
- _VVVVV
- v\tN+D$
- PPPPP
- _^[]
- @PWV
- 0SSSSS
- SSSSW
- SSSSW
- VVVVV
- SSSSS
- SSSSS
- VVVVV
- SSSSS
- SSSSS
- _^[]
- 0WWWWW
- SSSSS
- j@j
- VVVVV
- _^[]
- VW|[;
- VVVVV
- CC+]
- Ht(f
- CC@@
- Ht$C
- SSSSS
- SSSSS
- UQPXY]Y[
- ;t$,v-
-]_^[
- GGBB
- VVVVV
- CCGG
- t=f;
- CCGG
- VVVVV
- 8VVVVV
- ^SSSSS
- SSSSS
- VVVV
- WSj

- RPSW
- HHty+
- HHtYHHt
- t$HHt
- PPPPP
- QSWVj
- j"^SSSSS
- ^SSSSS
- VVVVV
- WWWWW
- VVVVV
- VVVVV
- WWWWW
- WWWWW
- u,VVWV
- VVVVV
- _^[]
- t/Ht
- Y_^[
- Y_^[
- _^[]
- WWWWQ
- VVVVV
- SSSSS
- SSSSS
- PPPPP
- jdRP
- SQRP
- ^WWWWW
- SSSSS
- SSSSS
- _VVVVV
- v\tN+D$
- FVSj
- WWWWW
- t+WWVPV
- t<Vj
- WWWWV
- PPPPPPPP
- t&:Q
- t<:Q
- tR:Q
- FVhd
- Sj Z
- _^[]
- C@Ph
- t,j@
- j@Sh
- PPPPP
- @h\\YB
- Vj@h(
- hhZB
- |FVW
- 0SSSSS
- _^[]
- _^[]
- 0SSSSS

- C/PjSV
- C.PjRV
- C-PjWV
- C,PjVV
- C+PjUV
- C*PjTV
- C)Pj
- C(Pj
- C$PjQV
- C PjPV
- {>Vj
- _^[]
- F|Pj=
- FxPj<
- FtPj;
- FpPj:
- F`PjN
- F\\PjM
- FXPjL
- FTPjK
- FPPjJ
- FHPjH
- FDPjG
- F@PjF
- F,Pj-
- F(Pj,
- F$Pj+
- F Pj*
- PPPPP
- t+Ht
- h/HB
- QQSVWh
- j\\Yf
- @@Bf
- j"@@
- Y[_^
- PPPPP
- tPVWP
- >=Yt1j
- w\tf
- tVPV
- ~,WPV
- WWWWW
- VVVVV
- =`yF
- [j@j
- j@j ^V
- WWWWW
- _^[]
- h#;B
- SVWj
- [_^]
- URPQQh|:B
- tCHt/
- tVHtG
- WWWWW
- SSSSS

- SSSSS
- HH_^[
- SSSSS
- SSSSS
- % nF
- j?^;
- VW}
- @_^[
- SSSSS
- QWVP
- VVVVV
- VVVVV
- VVVVV
- PPPPP
- VVVVV
- QQSV
- QQSV
- t hp
- Y__^[
- uBhsGB
- WWWWW
- F\\=x
- _^[]
- 0SSSSS
- =$gF
- PPPPP
- @_^[]
- s[S;7|G;w
- t)SV
- YYPV
- >csm
- ~@;H
- ~SSV
- =csm
- @_^]
- 0SSSSS
- ^SSSSS
- ^SSSSS
- t"SS9]
- GWhd
- W@Ph
- QW@Ph
- Ph$nF
- SSSSS
- VWw$
- vSSSh
- VVVVV
- PPPPP
- VVVVV
- VVVVV
- @PVW
- VVVVV
- ^H_[
- PPPPP
- SSSSS
- _^[]
- PPPPP

- _trP
- PVj@
- SSSSS
- ^_[]
- SSSSS
- Fpt"
- _^[]
- Y_^[]
- Y__^[
- QSVW
- QQSVWd
- YQPVh
- WWWWW
- _^[]
- WWWWW
- SSSSS
- SSSSS
- VVVVV
- PPPPPPPP
- t\tVP
- PPPPP
- QSVW
- 0WWWWW
- _^[]
- X_^]
- 0WWWWW
- RPQV
- <Xt
- <xt.<Xu,
- _^[]
- _^[]
- <Xt
- <xt.<Xu,
- PQVj
- YPWj
- _^[]
- SVWj>3
- =$vF
- % vF
- %$vF
- Hj-HYf
- ^\t_[
- =|vF
- =|vF
- _^[P
- Qj(P
- YYv'j)Q
- D$(j@P
- @th=
- <+t"<-t
- =TvF
- =PvF
- D$(j@P
- D$,j@P
- D$,j@P
- D$@jlP
- t$(QQ

- +\\$
- j$Y;
- @tZ=
- D$@jlP
- t$(QQ
- +\\$
- j$Y;
- =LvF
- j-Xf
- QQVW
- $SVW
- w\tf;
- QQSW
- D$ P
- _^[]
- t=;p
- QQSV
- QQSVW
- Y_^[
- D$$P
- L$$Q
- d$TP
- d$@P
- @SVW
- QQSV
- QQVW
- QQSV
- _^[]
- QSVW
- QPQ+
- t\tVP
- t#SW
- _^[]
- =HvF
- @tk=
- <+t"<-t
-)]
- @t]=
- YY<+t
- QPQ+
- T$ VS
- D$ j@P
- D$@jlP
- t$(QQ
- +\\$
- j$Y;
- D$@jlP
- t$(QQ
- +\\$
- j$Y;
- D$4j@P
- D$4j@P
- D$0j@P
- D$0j@P
- ?SWv
- =DvF
- QQSV;}

- ^[Y]
- Y_^[
- +D$ +
- QQSW
- QQSW
- ._^[
- GBB;
- GY;~
- ^[Y]
- ^[Y]
- hx^F
- QQVW
- QQVW
- j.Xf
- QPQ+
- p$YY
- _^[]
- ?:sT
- j+Zf;
- 9j-Zf;
- j+Zf;
- 9j-Zf;
- QQSV
- QQSV
- _@^]
- G$[Y
- D$Pd
- D$TP
- D$xP
- t;ht
- =xrF
- FFYY;u
- FFYY;u
- t>SVW
- =trF
- QQSW
- j+Zf;
- 9j-Zf;
- QQSV
- Hj-HYf
- hN~D
- _\t^[
- YYhx`E
- VWj&
- _^[]
- t+hx
- r+hd
- <_WP
- PQRQ
- SVW;
- QQSW
- Y_^[
- L$xd
- D$$P
- D$DP
- D$ P
- D$xd

- hSVW
- XPRQ
- .rsrc

• Module 2 (probably unpacked / injected by the sample)

• Module 2 rich signatures

• Module 2 yara matches

- Str_Win32_Internet_API (Match Windows Inet API call)
- Str_Win32_Http_API (Match Windows Http API call)
- IsPE32 ()
- IsWindowsGUI ()
- HasOverlay (Overlay Check)
- anti_dbg (Checks if being debugged)
- screenshot (Take screenshot)
- win_registry (Affect system registries)
- win_files_operation (Affect private profile)
- without_attachments (Rule to detect the no presence of any attachment)
- without_images (Rule to detect the no presence of any image)
- with_urls (Rule to detect the presence of an or several urls)
- contentis_base64 (This rule finds for base64 strings)
- Big_Numbers1 (Looks for big numbers 32:sized)
- Advapi_Hash_API (Looks for advapi API functions)

• Module 2 strings

• Module 2 most interesting strings

- url | http tag | valid domain | tlds: http://forces.ru-lola.ru/get_json?stb=4&did;=1209988410&ext;_partner_id=&file;_id=13419010
- url | http tag | valid domain | tlds: http://forces.ru-lola.ru/get_json?stb=4&did;=1209988410&ext;_partner_id=&file;_id=13419010
- url | valid domains | tlds: .PA_W
- url | valid domains | tlds: e.v99.v\\9.vA
- url | valid domains | tlds: d.vN
- url | valid domains | tlds: =.vI
- url | valid domains | tlds: tGHt.Ht&
- path | frequently modified by malware: appdata
- path | path unit | wellknown extension: C:\\Users\\javi\\Downloads\\cebo.exe
- api | frequently used by malware: QueryPerformanceCounter
- api | frequently used by malware: IsDebuggerPresent
- api | frequently used by malware: CoCreateInstance
- api | frequently used by malware: RegCloseKey
- api | frequently used by malware: CryptGetHashParam
- api | frequently used by malware: BitBlt
- api | frequently used by malware: AttachThreadInput
- api | frequently used by malware: SetTimer
- api | frequently used by malware: GetVersion
- api | frequently used by malware: WideCharToMultiByte
- api | frequently used by malware: OpenProcess
- api | frequently used by malware: CreateToolhelp32Snapshot
- api | frequently used by malware: CreateThread
- api | frequently used by malware: ExitProcess
- api | frequently used by malware: GetTickCount

- api | frequently used by malware: WriteFile
- api | frequently used by malware: Sleep
- api | frequently used by malware: GetProcAddress
- api | frequently used by malware: TranslateMessage
- api | frequently used by malware: GetForegroundWindow
- api | frequently used by malware: ExitThread
- api | frequently used by malware: CreateThread
- api | frequently used by malware: InternetReadFile
- api | frequently used by malware: InternetCloseHandle
- registry: SOFTWARE\\Microsoft\\Windows\\CurrentVersion
- registry: SOFTWARE\\Microsoft\\Windows\\CurrentVersion\\Uninstall
- registry: SOFTWARE\\Wow6432Node\\Microsoft\\Windows\\CurrentVersion\\Uninstall
- path | path unit: C:\\shared\\boost\\boost/property_tree/string_path.hpp
- path | path unit: C:\\shared\\boost\\boost/property_tree/detail/json_parser_read.hpp
- path | path unit: C:\\shared\\boost\\boost/property_tree/detail/ptree_implementation.hpp
- path | path unit: h:\\B
- api | wininet: HttpQueryInfoW
- api | wininet: HttpSendRequestW
- api | wininet: InternetConnectW
- api | wininet: InternetSetOptionW
- api | wininet: InternetOpenW
- api | wininet: HttpOpenRequestW
- api | kernel32: LocalFree
- api | kernel32: CreateFileA
- api | kernel32: GetProcessHeap
- api | kernel32: SetEndOfFile
- api | kernel32: WriteConsoleW
- api | kernel32: GetConsoleOutputCP
- api | kernel32: WriteConsoleA
- api | kernel32: FlushFileBuffers
- api | kernel32: SetStdHandle
- api | kernel32: GetConsoleMode
- api | kernel32: GetConsoleCP
- api | kernel32: SetFilePointer
- api | kernel32: GetLocaleInfoW
- api | kernel32: InitializeCriticalSectionAndSpinCount
- api | kernel32: LoadLibraryA
- api | kernel32: GetModuleHandleA
- api | kernel32: GetStringTypeA
- api | kernel32: IsValidLocale
- api | kernel32: EnumSystemLocalesA
- api | kernel32: GetLocaleInfoA
- api | kernel32: GetUserDefaultLCID
- api | kernel32: GetCurrentProcessId
- api | kernel32: GetEnvironmentStringsW
- api | kernel32: FreeEnvironmentStringsW
- api | kernel32: GetStartupInfoA
- api | kernel32: GetFileType
- api | kernel32: SetHandleCount
- api | kernel32: IsValidCodePage
- api | kernel32: GetOEMCP
- api | kernel32: GetACP
- api | kernel32: HeapReAlloc
- api | kernel32: VirtualAlloc
- api | kernel32: VirtualFree
- api | kernel32: HeapCreate
- api | kernel32: GetModuleFileNameA

- api | kernel32: HeapSize
- api | kernel32: SetLastError
- api | kernel32: TlsFree
- api | kernel32: TlsSetValue
- api | kernel32: TlsAlloc
- api | kernel32: TlsGetValue
- api | kernel32: GetStringTypeW
- api | kernel32: LCMapStringW
- api | kernel32: LCMapStringA
- api | kernel32: GetCPInfo
- api | kernel32: RtlUnwind
- api | kernel32: RaiseException
- api | kernel32: GetStartupInfoW
- api | kernel32: HeapAlloc
- api | kernel32: HeapFree
- api | kernel32: UnhandledExceptionFilter
- api | kernel32: TerminateProcess
- api | kernel32: DeleteCriticalSection
- api | kernel32: InterlockedExchange
- api | kernel32: InterlockedCompareExchange
- api | kernel32: InterlockedIncrement
- api | psapi: GetModuleFileNameExW
- api | kernel32: RegEnumKeyExW
- api | kernel32: RegQueryInfoKeyW
- api | kernel32: RegSetValueExW
- api | kernel32: RegCreateKeyExW
- api | kernel32: RegQueryValueExW
- api | kernel32: RegOpenKeyExW
- api | user32: SetWindowPos
- api | user32: PostQuitMessage
- api | user32: SetWindowTextW
- api | user32: SetParent
- api | user32: CreateWindowExW
- api | user32: CharLowerW
- api | user32: SetCursor
- api | user32: FlashWindow
- api | user32: EnableWindow
- api | user32: SetFocus
- api | user32: LoadImageW
- api | user32: LoadIconW
- api | user32: GetSystemMetrics
- api | user32: RedrawWindow
- api | user32: EndPaint
- api | user32: GetSysColorBrush
- api | user32: DrawIconEx
- api | user32: BeginPaint
- api | user32: MessageBoxW
- api | user32: DefWindowProcW
- api | user32: ShowWindow
- api | user32: DestroyWindow
- api | user32: KillTimer
- api | user32: LoadCursorW
- api | user32: SetRect
- api | kernel32: GetFileAttributesW
- api | kernel32: MultiByteToWideChar
- api | kernel32: ExpandEnvironmentStringsW
- api | kernel32: Process32NextW

- api | kernel32: Process32FirstW
- api | kernel32: GetFileInformationByHandle
- api | kernel32: GetModuleFileNameW
- api | kernel32: GetLongPathNameW
- api | kernel32: GetFullPathNameW
- api | kernel32: GetCurrentProcess
- api | kernel32: GetTempPathW
- api | kernel32: lstrlenW
- api | kernel32: GlobalFree
- api | kernel32: GlobalUnlock
- api | kernel32: GlobalLock
- api | kernel32: GlobalAlloc
- api | kernel32: MoveFileExW
- api | kernel32: GetModuleHandleW
- api | kernel32: SetEvent
- api | kernel32: CreateProcessW
- api | kernel32: CreatePipe
- api | kernel32: GetCommandLineW
- api | kernel32: ReadFile
- api | kernel32: GetStdHandle
- api | kernel32: GetCurrentThreadId
- api | kernel32: LeaveCriticalSection
- api | kernel32: EnterCriticalSection
- api | kernel32: ResetEvent
- api | kernel32: DeleteFileW
- api | kernel32: SetProcessShutdownParameters
- api | kernel32: CreateEventW
- api | kernel32: InitializeCriticalSection
- api | kernel32: SetUnhandledExceptionFilter
- api | kernel32: SetErrorMode
- api | kernel32: WaitForSingleObject
- api | kernel32: GetLastError
- api | kernel32: GetSystemInfo
- api | kernel32: GetDiskFreeSpaceExW
- api | kernel32: GetDriveTypeW
- api | kernel32: GetLogicalDriveStringsW
- api | kernel32: GlobalMemoryStatusEx
- api | kernel32: GetSystemTimeAsFileTime
- api | kernel32: CloseHandle
- api | kernel32: GetFileTime
- api | kernel32: CreateFileW
- api | kernel32: GetVersionExW
- api | kernel32: GetVolumeInformationW
- api | kernel32: GetVolumePathNameW
- api | kernel32: GetSystemDirectoryW
- api | kernel32: InterlockedDecrement
- api | kernel32: LoadLibraryW
- api | kernel32: IsWow64Process
- api | advapi32: CryptGenRandom
- api | advapi32: CryptDestroyHash
- api | advapi32: CryptHashData
- api | advapi32: CryptCreateHash
- api | advapi32: CryptReleaseContext
- api | advapi32: CryptAcquireContextW
- api | user32: EnableWindow
- api | user32: AdjustWindowRectEx
- api | user32: RegisterClassExW

- api | user32: SendMessageW
- api | user32: PostMessageW
- api | user32: DispatchMessageW
- api | user32: IsDialogMessageW
- api | user32: GetMessageW
- api | user32: GetSysColor
- api | user32: SetWindowLongW
- api | user32: GetWindowLongW
- api | kernel32: MoveFileExW
- api | kernel32: GetLastError
- api | kernel32: WaitForMultipleObjects
- api | kernel32: WaitForSingleObject
- api | kernel32: TerminateThread
- api | kernel32: CreateProcessW
- api | user32: MessageBoxA
- api | user32: GetActiveWindow
- api | user32: GetLastActivePopup
- api | user32: GetUserObjectInformationA
- api | user32: GetProcessWindowStation
- api | ntdll: sqrt
- api | ntdll: fabs
- api | ntdll: atan
- api | ntdll: ceil
- api | ntdll: floor
- api | kernel32: FlsAlloc
- api | kernel32: FlsGetValue
- api | kernel32: FlsSetValue
- api | kernel32: FlsFree
- api | kernel32: DecodePointer
- api | kernel32: EncodePointer

• Module 2 other strings

- Can't set attr because window not created
- Can't get attr because window not created
- Can't add child because window not created
- Can't disable window because window not created
- Can't show window because window not created
- Can't create window
- Window already created
- Can't register window class
- WindowClass
- ROOT\\SecurityCenter
- productUptoDate
- onAccessScanningEnabled
- ROOT\\SecurityCenter2
- productState
- displayName
- temp
- systemx86
- windows
- programfilesx64
- programfilesx86
- programfiles
- localappdata
- desktop

- profile
- quicklaunch
- downloads
- HKEY_CURRENT_CONFIG
- HKEY_USERS
- HKEY_LOCAL_MACHINE
- HKEY_CURRENT_USER
- HKEY_CLASSES_ROOT
- false
- true
- SELECT * FROM
- 0123456789abcdef
- ProgramFilesDir
- \\Microsoft\\Internet Explorer\\Quick Launch
- \\User Pinned\\TaskBar
- \\Downloads
- Shell32.dll
- =/delay?time=
- /launch_install?name=
- can't install
- /launch_install?error=
- &name;=
- &md5;=
- /touch_install?name=
- HASH
- /file_error?type=open_folder&descr;=
- /file_error?type=open_saved&descr;=
- /file_error?type=open_saved+open_folder&descr;=
- /file_error?type=move&descr;=
- /file_error?type=move+open_folder&descr;=
- /file_error?type=open&descr;=
- /file_error?type=open+open_folder&descr;=
- /file_error?type=download&descr;=
- IMAGE
- elements2
- expand2
- msctls_progress32
- command
- type
- clink
- banner_height
- banner_click
- banner_url
- elements
- normal
- expand
- Shield
- noshield
- nostd
- filehost
- filesize
- filename
- cancel
- save
- download
- BUTTON
- #101

- Icon
- STATIC
- icon
- filename=
- Content-Disposition
- &reserve;=1
- ?launch=
- &launch;=
- /launch_error?text=
- exception #
- at
- start
- watch
- /launch_info
- /unchecked_install?products2=
- =/unchecked_install?products=
- checks2
- /close_install?
- can't parse post json:
- can't get form data:
- =&delay;=
- fakefile
- file.exe
- size
- empty download url
- can't parse json:
- ETag
- can't get info:
- e:Zone.Identifier
- launch error #
- download error:
- wrong file url
- wrong file path
- file not exists
- .exe
- Content-Type: text
- Content-Length
- Content-Type: multipart/form-data; boundary=
- POST
- HEAD
- User abort (processing event)
- Error receiving data #
- Error HTTP status
- Error getting HTTP status #
- User abort (info event)
- Error sending request #
- Error creating request #
- &errdescr;=
- Range: bytes=
- Error writing file #
- Error connecting #
- Error initializing inet #
- Downloader 5.6
- file
- DisplayName
- ROOT\\CIMv2
- Win32_VideoController

- name
- \\shell\\open\\command
- Software\\Clients\\StartMenuInternet\\
- Software\\Clients\\StartMenuInternet
- open
- FirewallProduct
- AntiSpywareProduct
- AntivirusProduct
- ;product:
- ;suite:
- is64bit
- isAdmin
- processor
- harddisk
- memory
- isInstalled
- fileTime
- isRegistry
- isDir
- isFile
- getLine
- registryFile
- registry
- video
- browsers
- firewall
- antispyware
- antivirus
- comctl32.dll
- ole32.dll
- advapi32.dll
- shell32.dll
- user32.dll
- kernel32.dll
- wininet.dll
- UNICODE
- UTF-16LE
- UTF-8
- mscoree.dll
- KERNEL32.DLL
- </dependency>
- </dependentAssembly>
- <assemblyIdentity type="win32" name="Microsoft.Windows.Common-Controls" version="6.0.0.0" processorArchitecture="*" publicKeyToken="6595b64144ccf1df" language="*"></assemblyIdentity>
- <dependentAssembly>
- <dependency>
- </trustInfo>
- </security>
- </requestedPrivileges>
- <requestedExecutionLevel level="highestAvailable" uiAccess="false"></requestedExecutionLevel>
- <requestedPrivileges>
- <security>
- <trustInfo xmlns="urn:schemas-microsoft-com:asm.v3">
- <assembly xmlns="urn:schemas-microsoft-com:asm.v1" manifestVersion="1.0">
- 06L
- 06@

• .?AU?$error_info_injector@U?$parser_error@V?$basic_string@DU?$char_traits@D@std@@V?$allocator@D@2@@std@@V?$_Vector_iterator@_WV?$allocator@_W@std@@@2@@classic@spirit@boost@@@exception_detail@boost@@
• .?AV?$clone_impl@U?$error_info_injector@U?$parser_error@V?$basic_string@DU?$char_traits@D@std@@V?$allocator@D@2@@std@@V?$_Vector_iterator@_WV?$allocator@_W@std@@@2@@classic@spirit@boost@@@exception_detail@boost@@@exception_detail@boost@@
• .?AU?$error_info_injector@Vjson_parser_error@json_parser@property_tree@boost@@@exception_detail@boost@@
• .?AV?$clone_impl@U?$error_info_injector@Vjson_parser_error@json_parser@property_tree@boost@@@exception_detail@boost@@@exception_detail@boost@@
• .?AV?$string_path@V?$basic_string@_WU?$char_traits@_W@std@@V?$allocator@_W@2@@std@@U?$id_translator@V?$basic_string@_WU?$char_traits@_W@std@@V?$allocator@_W@2@@std@@@property_tree@boost@@@property_tree@boost@@
• .?AU?$error_info_injector@Vptree_bad_path@property_tree@boost@@@exception_detail@boost@@
• .?AV?$clone_impl@U?$error_info_injector@Vptree_bad_path@property_tree@boost@@@exception_detail@boost@@@exception_detail@boost@@
• .?AU?$parser_error@V?$basic_string@DU?$char_traits@D@std@@V?$allocator@D@2@@std@@V?$_Vector_iterator@_WV?$allocator@_W@std@@@2@@classic@spirit@boost@@
• .PAX
• .?AVptree_bad_path@property_tree@boost@@
• .?AVptree_error@property_tree@boost@@
• .?AVjson_parser_error@json_parser@property_tree@boost@@
• .?AVfile_parser_error@property_tree@boost@@
• .?AVparser_error_base@classic@spirit@boost@@
• .?AV?$sp_counted_impl_p@U?$grammar_helper@U?$grammar@U?$json_grammar@V?$basic_ptree@V?$basic_string@_WU?$char_traits@_W@std@@V?$allocator@_W@2@@std@@V12@U?$less@V?$basic_string@_WU?$char_traits@_W@std@@V?$allocator@_W@2@@std@@@2@@property_tree@boost@@@json_parser@property_tree@boost@@U?$parser_context@Unil_t@classic@spirit@boost@@@classic@spirit@4@@classic@spirit@boost@@U?$json_grammar@V?$basic_ptree@V?$basic_string@_WU?$char_traits@_W@std@@V?$allocator@_W@2@@std@@V12@U?$less@V?$basic_string@_WU?$char_traits@_W@std@@V?$allocator@_W@2@@std@@@2@@property_tree@boost@@@json_parser@property_tree@4@V?$scanner@V?$_Vector_iterator@_WV?$allocator@_W@std@@@std@@U?$scanner_policies@V?$skip_parser_iteration_policy@U?$alternative@U?$alternative@Uspace_parser@classic@spirit@boost@@U?$confix_parser@V?$strlit@PBD@classic@spirit@boost@@U?$kleene_star@Uanychar_parser@classic@spirit@boost@@@234@U?$alternative@Ueol_parser@classic@spirit@boost@@Uend_parser@234@@234@Uunary_parser_category@234@Unon_nested@234@Uis_lexeme@234@@234@@classic@spirit@boost@@U?$confix_parser@V?$strlit@PBD@classic@spirit@boost@@U?$kleene_star@Uanychar_parser@classic@spirit@boost@@@234@V1234@Uunary_parser_category@234@Unon_nested@234@Uis_lexeme@234@@234@@classic@spirit@boost@@Uiteration_policy@234@@classic@spirit@boost@@Umatch_policy@234@Uaction_policy@234@@classic@spirit@boost@@@234@@impl@classic@spirit@boost@@@detail@boost@@
• .?AVsp_counted_base@detail@boost@@
• .?AV?$sp_counted_impl_p@U?$object_with_id_base_supply@I@impl@classic@spirit@boost@@@detail@boost@@
• .?AU?$grammar_helper@U?$grammar@U?$json_grammar@V?$basic_ptree@V?$basic_string@_WU?$char_traits@_W@std@@V?$allocator@_W@2@@std@@V12@U?$less@V?$basic_string@_WU?$char_traits@_W@std@@V?$allocator@_W@2@@std@@@2@@property_tree@boost@@@json_parser@property_tree@boost@@U?$parser_context@Unil_t@classic@spirit@boost@@@classic@spirit@4@@classic@spirit@boost@@U?$json_grammar@V?$basic_ptree@V?$basic_string@_WU?$char_traits@_W@std@@V?$allocator@_W@2@@std@@V12@U?$less@V?$basic_string@_WU?$char_traits@_W@std@@V?$allocator@_W@2@@std@@@2@@property_tree@boost@@@json_parser@property_tree@4@V?$scanner@V?$_Vector_iterator@_WV?$allocator@_W@std@@@std@@U?$scanner_policies@V?$skip_parser_iteration_policy@U?$alternative@U?$alternative@Uspace_parser@classic@spirit@boost@@U?$confix_parser@V?$strlit@PBD@classic@spirit@boost@@U?$kleene_star@Uanychar_parser@classic@spirit@boost@@@234@U?$alternative@Ueol_parser@classic@spirit@boost@@Uend_parser@234@@234@Uunary_parser_category@234@Unon_nested@234@Uis_lexeme@234@@234@@classic@spirit@boost@@U?$confix_parser@V?$strlit@PBD@classic@spirit@boost@@U?$kleene_star@Uanychar_parser@classic@spirit@boost@@@234@V1234@Uunary_parser_category@234@Unon_nested@234@Uis_lexeme@234@@234@@classic@spirit@boost@@Uiteration_policy@234@@classic@spirit@boost@@Umatch_policy@234@Uaction_policy@234@@classic@spirit@boost@@@234@@impl@classic@spirit@boost@@
• .?AU?$grammar_helper_base@U?$grammar@U?$json_grammar@V?$basic_ptree@V?$basic_string@_WU?$char_traits@_W@std@@V?$allocator@_W@2@@std@@V12@U?$less@V?$basic_string@_WU?$char_traits@_W@std@@V?$allocator@_W@2@@std@@@2@@property_tree@boost@@@json_parser@property_tree@boost@@U?$parser_context@Unil_t@classic@spirit@boost@@@classic@spirit@4@@classic@spirit@boost@@@impl@classic@spirit@boost@@
• .?AV?$holder@$$CBV?$string_path@V?$basic_string@_WU?$char_traits@_W@std@@V?$allocator@_W@2@@std@@U?$id_translator@V?$basic_string@_WU?$char_traits@_W@std@@V?$allocator@_W@2@@std@@@property_tree@boost@@@property_tree@boost@@@any@boost@@
• .?AVplaceholder@any@boost@@
• .?AU?$abstract_parser@V?$scanner@V?$_Vector_iterator@_WV?$allocator@_W@std@@@std@@U?$scanner_policies@V?$skip_parser_iteration_policy@U?$alternative@U?$alternative@Uspace_parser@classic@spirit@boost@@U?$confix_parser@V?$strlit@PBD@classic@spirit@boost@@U?$kleene_star@Uanychar_parser@classic@spirit@boost@@@234@U?$alternative@Ueol_parser@classic@spirit@boost@@Uend_parser@234@@234@Uunary_parser_category@234@Unon_nested@234@Uis_lexeme@234@@234@@classic@spirit@boost@@U?$confix_parser@V?$strlit@PBD@classic@spirit@boost@@U?$kleene_star@Uanychar_parser@classic@spirit@boost@@@234@V1234@Uunary_parser_category@234@Unon_nested@234@Uis

_lexeme@234@@234@@classic@spirit@boost@@Uiteration_policy@234@@classic@spirit@boost@@Umatch_policy@234@Uaction_policy@234@@classic@spirit@boost@@@classic@spirit@boost@@Unil_t@234@@impl@classic@spirit@boost@@

• .?AU?$abstract_parser@V?$scanner@V?$_Vector_iterator@_WV?$allocator@_W@std@@@std@@U?$scanner_policies@U?$no_skipper_iteration_policy@V?$skip_parser_iteration_policy@U?$alternative@U?$alternative@Uspace_parser@classic@spirit@boost@@U?$confix_parser@V?$strlit@PBD@classic@spirit@boost@@U?$kleene_star@Uanychar_parser@classic@spirit@boost@@@234@U?$alternative@Ueol_parser@classic@spirit@boost@@Uend_parser@234@@234@Uunary_parser_category@234@Unon_nested@234@Uis_lexeme@234@@234@@classic@spirit@boost@@U?$confix_parser@V?$strlit@PBD@classic@spirit@boost@@U?$kleene_star@Uanychar_parser@classic@spirit@boost@@@234@V1234@Uunary_parser_category@234@Unon_nested@234@Uis_lexeme@234@@234@@classic@spirit@boost@@Uiteration_policy@234@@classic@spirit@boost@@@classic@spirit@boost@@Umatch_policy@234@Uaction_policy@234@@classic@spirit@boost@@@classic@spirit@boost@@Unil_t@234@@impl@classic@spirit@boost@@

• .?AU?$concrete_parser@U?$sequence@U?$assertive_parser@V?$basic_string@DU?$char_traits@D@std@@V?$allocator@D@2@@std@@U?$alternative@V?$rule@V?$scanner@V?$_Vector_iterator@_WV?$allocator@_W@std@@@std@@U?$scanner_policies@V?$skip_parser_iteration_policy@U?$alternative@U?$alternative@Uspace_parser@classic@spirit@boost@@U?$confix_parser@V?$strlit@PBD@classic@spirit@boost@@U?$kleene_star@Uanychar_parser@classic@spirit@boost@@@234@U?$alternative@Ueol_parser@classic@spirit@boost@@Uend_parser@234@@234@Uunary_parser_category@234@Unon_nested@234@Uis_lexeme@234@@234@@classic@spirit@boost@@U?$confix_parser@V?$strlit@PBD@classic@spirit@boost@@U?$kleene_star@Uanychar_parser@classic@spirit@boost@@@234@V1234@Uunary_parser_category@234@Unon_nested@234@Uis_lexeme@234@@234@@classic@spirit@boost@@Uiteration_policy@234@@classic@spirit@boost@@Umatch_policy@234@Uaction_policy@234@@classic@spirit@boost@@@classic@spirit@boost@@Unil_t@234@U5234@@classic@spirit@boost@@V1234@@classic@spirit@boost@@@classic@spirit@boost@@U?$assertive_parser@V?$basic_string@DU?$char_traits@D@std@@V?$allocator@D@2@@std@@Uend_parser@classic@spirit@boost@@@234@@classic@spirit@boost@@V?$scanner@V?$_Vector_iterator@_WV?$allocator@_W@std@@@std@@U?$scanner_policies@V?$skip_parser_iteration_policy@U?$alternative@U?$alternative@Uspace_parser@classic@spirit@boost@@U?$confix_parser@V?$strlit@PBD@classic@spirit@boost@@U?$kleene_star@Uanychar_parser@classic@spirit@boost@@@234@U?$alternative@Ueol_parser@classic@spirit@boost@@Uend_parser@234@@234@Uunary_parser_category@234@Unon_nested@234@Uis_lexeme@234@@234@@classic@spirit@boost@@U?$confix_parser@V?$strlit@PBD@classic@spirit@boost@@U?$kleene_star@Uanychar_parser@classic@spirit@boost@@@234@V1234@Uunary_parser_category@234@Unon_nested@234@Uis_lexeme@234@@234@@classic@spirit@boost@@Uiteration_policy@234@@classic@spirit@boost@@Umatch_policy@234@Uaction_policy@234@@classic@spirit@boost@@@234@Unil_t@234@@impl@classic@spirit@boost@@

• .?AU?$concrete_parser@U?$sequence@V?$action@U?$chlit@D@classic@spirit@boost@@Ua_object_s@?$context@V?$basic_ptree@V?$basic_string@_WU?$char_traits@_W@std@@V?$allocator@_W@2@@std@@V12@U?$less@V?$basic_string@_WU?$char_traits@_W@std@@V?$allocator@_W@2@@std@@@2@@property_tree@boost@@@json_parser@property_tree@4@@classic@spirit@boost@@U?$alternative@V?$action@U?$chlit@D@classic@spirit@boost@@Ua_object_e@?$context@V?$basic_ptree@V?$basic_string@_WU?$char_traits@_W@std@@V?$allocator@_W@2@@std@@V12@U?$less@V?$basic_string@_WU?$char_traits@_W@std@@V?$allocator@_W@2@@std@@@2@@property_tree@boost@@@json_parser@property_tree@4@@classic@spirit@boost@@U?$sequence@U?$list_parser@V?$rule@V?$scanner@V?$_Vector_iterator@_WV?$allocator@_W@std@@@std@@U?$scanner_policies@V?$skip_parser_iteration_policy@U?$alternative@U?$alternative@Uspace_parser@classic@spirit@boost@@U?$confix_parser@V?$strlit@PBD@classic@spirit@boost@@U?$kleene_star@Uanychar_parser@classic@spirit@boost@@@234@U?$alternative@Ueol_parser@classic@spirit@boost@@Uend_parser@234@@234@Uunary_parser_category@234@Unon_nested@234@Uis_lexeme@234@@234@@classic@spirit@boost@@U?$confix_parser@V?$strlit@PBD@classic@spirit@boost@@U?$kleene_star@Uanychar_parser@classic@spirit@boost@@@234@V1234@Uunary_parser_category@234@Unon_nested@234@Uis_lexeme@234@@234@@classic@spirit@boost@@Uiteration_policy@234@@classic@spirit@boost@@Umatch_policy@234@Uaction_policy@234@@classic@spirit@boost@@@234@U5234@@classic@spirit@boost@@U?$chlit@D@234@Uno_list_endtoken@234@Uplain_parser_category@234@@classic@spirit@boost@@U?$assertive_parser@V?$basic_string@DU?$char_traits@D@std@@V?$allocator@D@2@@std@@V?$action@U?$chlit@D@classic@spirit@boost@@Ua_object_e@?$context@V?$basic_ptree@V?$basic_string@_WU?$char_traits@_W@std@@V?$allocator@_W@2@@std@@V12@U?$less@V?$basic_string@_WU?$char_traits@_W@std@@V?$allocator@_W@2@@std@@@2@@property_tree@boost@@@json_parser@property_tree@4@@classic@spirit@boost@@@234@@234@@234@@classic@spirit@boost@@V?$scanner@V?$_Vector_iterator@_WV?$allocator@_W@std@@@std@@U?$scanner_policies@V?$skip_parser_iteration_policy@U?$alternative@U?$alternative@Uspace_parser@classic@spirit@boost@@U?$confix_parser@V?$strlit@PBD@classic@spirit@boost@@U?$kleene_star@Uanychar_parser@classic@spirit@boost@@@234@U?$alternative@Ueol_parser@classic@spirit@boost@@Uend_parser@234@@234@Uunary_parser_category@234@Unon_nested@234@Uis_lexeme@234@@234@@classic@spirit@boost@@U?$confix_parser@V?$strlit@PBD@classic@spirit@boost@@U?$kleene_star@Uanychar_parser@classic@spirit@boost@@@234@V1234@Uunary_parser_category@234@Unon_nested@234@Uis_lexeme@234@@234@@classic@spirit@boost@@Uiteration_policy@234@@classic@spirit@boost@@Umatch_policy@234@Uaction_policy@234@@classic@spirit@boost@@@234@Unil_t@234@@impl@classic@spirit@boost@@

• .?AU?$concrete_parser@U?$sequence@U?$sequence@U?$assertive_parser@V?$basic_string@DU?$char_traits@D@std@@V?$allocator@D@2@@std@@V?$action@V?$rule@V?$scanner@V?$_Vector_iterator@_WV?$allocator@_W@std@@@std@@U?$scanner_policies@V?$skip_parser_iteration_policy@U?$alternative@U?$alternative@Uspace_parser@classic@spirit@boost@@U?$confix_parser@V?$strlit@PBD@classic@spirit@boost@@U?$kleene_star@Uanychar_parser@classic@spirit@boost@@@234@U?$alternative@Ueol_parser@classic@spirit@boost@@Uend_parser@234@@234@Uunary_parser_category@234@Unon_nested@234@Uis_lexeme@234@@234@@classic@spirit@boost@@U?$confix_parser@V?$strlit@PBD@classic@spirit@boost@@U?$kleene_star@Uanychar_parser@classic@spirit@boost@@@234@V1234@Uunary_parser_category@234@Unon_nested@234@Uis_lexeme@234@@234@@classic@spirit@boost@@Uiteration_policy@234@@classic@spirit@boost@@Umatch_policy@234@Uaction_policy@234@@classic@spirit@boost@@@classic@spirit@boost@@Unil_t@234@U5234@@classic@spirit@boost@@Ua_name@?$context@V?$basic_ptree@V?

$basic_string@_WU?$char_traits@_W@std@@V?$allocator@_W@2@@std@@V12@U?$less@V?$basic_string@_WU?$char_traits@_W@std@@V?$allocator@_W@2@@std@@@2@@property_tree@boost@@@json_parser@property_tree@4@@classic@spirit@boost@@@classic@spirit@boost@@U?$assertive_parser@V?$basic_string@DU?$char_traits@D@std@@V?$allocator@D@2@@std@@U?$chlit@D@classic@spirit@boost@@@234@@classic@spirit@boost@@U?$assertive_parser@V?$basic_string@DU?$char_traits@D@std@@V?$allocator@D@2@@std@@V?$rule@V?$scanner@V?$_Vector_iterator@_WV?$allocator@_W@std@@@std@@U?$scanner_policies@V?$skip_parser_iteration_policy@U?$alternative@U?$alternative@Uspace_parser@classic@spirit@boost@@U?$confix_parser@V?$strlit@PBD@classic@spirit@boost@@U?$kleene_star@Uanychar_parser@classic@spirit@boost@@@234@U?$alternative@Ueol_parser@classic@spirit@boost@@Uend_parser@234@@234@Uunary_parser_category@234@Unon_nested@234@Uis_lexeme@234@@234@@classic@spirit@boost@@U?$confix_parser@V?$strlit@PBD@classic@spirit@boost@@U?$kleene_star@Uanychar_parser@classic@spirit@boost@@@234@V1234@Uunary_parser_category@234@Unon_nested@234@Uis_lexeme@234@@234@@classic@spirit@boost@@Uiteration_policy@234@@classic@spirit@boost@@Umatch_policy@234@Uaction_policy@234@@classic@spirit@boost@@@classic@spirit@boost@@Unil_t@234@U5234@@classic@spirit@boost@@@234@@classic@spirit@boost@@V?$scanner@V?$_Vector_iterator@_WV?$allocator@_W@std@@@std@@U?$scanner_policies@V?$skip_parser_iteration_policy@U?$alternative@U?$alternative@Uspace_parser@classic@spirit@boost@@U?$confix_parser@V?$strlit@PBD@classic@spirit@boost@@U?$kleene_star@Uanychar_parser@classic@spirit@boost@@@234@U?$alternative@Ueol_parser@classic@spirit@boost@@Uend_parser@234@@234@Uunary_parser_category@234@Unon_nested@234@Uis_lexeme@234@@234@@classic@spirit@boost@@U?$confix_parser@V?$strlit@PBD@classic@spirit@boost@@U?$kleene_star@Uanychar_parser@classic@spirit@boost@@@234@V1234@Uunary_parser_category@234@Unon_nested@234@Uis_lexeme@234@@234@@classic@spirit@boost@@Uiteration_policy@234@@classic@spirit@boost@@Umatch_policy@234@Uaction_policy@234@@classic@spirit@boost@@@234@Unil_t@234@@impl@classic@spirit@boost@@

• .?AU?$concrete_parser@U?$assertive_parser@V?$basic_string@DU?$char_traits@D@std@@V?$allocator@D@2@@std@@V?$rule@V?$scanner@V?$_Vector_iterator@_WV?$allocator@_W@std@@@std@@U?$scanner_policies@V?$skip_parser_iteration_policy@U?$alternative@U?$alternative@Uspace_parser@classic@spirit@boost@@U?$confix_parser@V?$strlit@PBD@classic@spirit@boost@@U?$kleene_star@Uanychar_parser@classic@spirit@boost@@@234@U?$alternative@Ueol_parser@classic@spirit@boost@@Uend_parser@234@@234@Uunary_parser_category@234@Unon_nested@234@Uis_lexeme@234@@234@@classic@spirit@boost@@U?$confix_parser@V?$strlit@PBD@classic@spirit@boost@@U?$kleene_star@Uanychar_parser@classic@spirit@boost@@@234@V1234@Uunary_parser_category@234@Unon_nested@234@Uis_lexeme@234@@234@@classic@spirit@boost@@Uiteration_policy@234@@classic@spirit@boost@@Umatch_policy@234@Uaction_policy@234@@classic@spirit@boost@@@classic@spirit@boost@@Unil_t@234@U5234@@classic@spirit@boost@@@classic@spirit@boost@@V?$scanner@V?$_Vector_iterator@_WV?$allocator@_W@std@@@std@@U?$scanner_policies@V?$skip_parser_iteration_policy@U?$alternative@U?$alternative@Uspace_parser@classic@spirit@boost@@U?$confix_parser@V?$strlit@PBD@classic@spirit@boost@@U?$kleene_star@Uanychar_parser@classic@spirit@boost@@@234@U?$alternative@Ueol_parser@classic@spirit@boost@@Uend_parser@234@@234@Uunary_parser_category@234@Unon_nested@234@Uis_lexeme@234@@234@@classic@spirit@boost@@U?$confix_parser@V?$strlit@PBD@classic@spirit@boost@@U?$kleene_star@Uanychar_parser@classic@spirit@boost@@@234@V1234@Uunary_parser_category@234@Unon_nested@234@Uis_lexeme@234@@234@@classic@spirit@boost@@Uiteration_policy@234@@classic@spirit@boost@@Umatch_policy@234@Uaction_policy@234@@classic@spirit@boost@@@234@Unil_t@234@@impl@classic@spirit@boost@@

• .?AU?$concrete_parser@U?$alternative@U?$alternative@U?$alternative@V?$action@V?$rule@V?$scanner@V?$_Vector_iterator@_WV?$allocator@_W@std@@@std@@U?$scanner_policies@V?$skip_parser_iteration_policy@U?$alternative@U?$alternat883eb685e0b3371d7e5e424c973a5006

• .?AU?$concrete_parser@U?$sequence@U?$sequence@U?$sequence@U?$optional@U?$chlit@D@classic@spirit@boost@@@classic@spirit@boost@@U?$alternative@U?$chlit@D@classic@spirit@boost@@U?$sequence@U?$range@_W@classic@spirit@boost@@U?$kleene_star@Udigit_parser@classic@spirit@boost@@@234@@234@@234@@classic@spirit@boost@@U?$optional@U?$sequence@U?$chlit@D@classic@spirit@boost@@U?$positive@Udigit_parser@classic@spirit@boost@@@234@@classic@spirit@boost@@@234@@classic@spirit@boost@@U?$optional@U?$sequence@U?$sequence@V?$chset@_W@classic@spirit@boost@@U?$optional@V?$chset@_W@classic@spirit@boost@@@234@@classic@spirit@boost@@U?$positive@Udigit_parser@classic@spirit@boost@@@234@@classic@spirit@boost@@@234@@classic@spirit@boost@@V?$scanner@V?$_Vector_iterator@_WV?$allocator@_W@std@@@std@@U?$scanner_policies@V?$skip_parser_iteration_policy@U?$alternative@U?$alternative@Uspace_parser@classic@spirit@boost@@U?$confix_parser@V?$strlit@PBD@classic@spirit@boost@@U?$kleene_star@Uanychar_parser@classic@spirit@boost@@@234@U?$alternative@Ueol_parser@classic@spirit@boost@@Uend_parser@234@@234@Uunary_parser_category@234@Unon_nested@234@Uis_lexeme@234@@234@@classic@spirit@boost@@U?$confix_parser@V?$strlit@PBD@classic@spirit@boost@@U?$kleene_star@Uanychar_parser@classic@spirit@boost@@@234@V1234@Uunary_parser_category@234@Unon_nested@234@Uis_lexeme@234@@234@@classic@spirit@boost@@Uiteration_policy@234@@classic@spirit@boost@@Umatch_policy@234@Uaction_policy@234@@classic@spirit@boost@@@234@Unil_t@234@@impl@classic@spirit@boost@@

• .?AU?$concrete_parser@U?$positive@U?$contiguous@U?$confix_parser@U?$chlit@D@classic@spirit@boost@@U?$kleene_star@V?$rule@V?$scanner@V?$_Vector_iterator@_WV?$allocator@_W@std@@@std@@U?$scanner_policies@U?$no_skipper_iteration_policy@V?$skip_parser_iteration_policy@U?$alternative@U?$alternative@Uspace_parser@classic@spirit@boost@@U?$confix_parser@V?$strlit@PBD@classic@spirit@boost@@U?$kleene_star@Uanychar_parser@classic@spirit@boost@@@234@U?$alternative@Ueol_parser@classic@spirit@boost@@Uend_parser@234@@234@Uunary_parser_category@234@Unon_nested@234@Uis_lexeme@234@@234@@classic@spirit@boost@@U?$confix_parser@V?$strlit@PBD@classic@spirit@boost@@U?$kleene_star@Uanychar_parser@classic@spirit@boost@@@234@V1234@Uunary_parser_category@234@Unon_nested@234@Uis_lexeme@234@@234@@classic@spirit@boost@@Uiteration_policy@234@@classic@spirit@boost@@@classic@spirit@boost@@Umatch_policy@234@Uaction_policy@234@@classic@spirit@boost@@@classic@spirit@boost@@Unil_t@234@U5234@@classic@spirit@boost@@@234@U1234@Uunary_parser_category@234@Unon_nested@234@Unon_lexeme@234@@classic@spirit@boost@@@classic@spirit@boost@@@classic@spirit@boost@@V?$scanner@V?$_Vector_iterator@_WV?$allocator@_W@std@@@std@@U?$scanner_policies@V?$skip_parser_iteration_policy@U?$alternative

@U?$alternative@Uspace_parser@classic@spirit@boost@@U?$confix_parser@V?$strlit@PBD@classic@spirit@boost@@U?$kleene_star@Uanychar_parser@classic@spirit@boost@@@234@U?$alternative@Ueol_parser@classic@spirit@boost@@Uend_parser@234@@234@Uunary_parser_category@234@Unon_nested@234@Uis_lexeme@234@@234@@classic@spirit@boost@@U?$confix_parser@V?$strlit@PBD@classic@spirit@boost@@U?$kleene_star@Uanychar_parser@classic@spirit@boost@@@234@V1234@Uunary_parser_category@234@Unon_nested@234@Uis_lexeme@234@@234@@classic@spirit@boost@@Uiteration_policy@234@@classic@spirit@boost@@Umatch_policy@234@Uaction_policy@234@@classic@spirit@boost@@@234@Unil_t@234@@impl@classic@spirit@boost@@

• .?AU?$concrete_parser@U?$alternative@V?$action@U?$difference@U?$difference@Uanychar_parser@classic@spirit@boost@@V?$strlit@PBD@234@@classic@spirit@boost@@V?$strlit@PBD@234@@classic@spirit@boost@@Ua_char@?$context@V?$basic_ptree@V?$basic_string@_WU?$char_traits@_W@std@@V?$allocator@_W@2@@std@@V12@U?$less@V?$basic_string@_WU?$char_traits@_W@std@@V?$allocator@_W@2@@std@@@2@@property_tree@boost@@@json_parser@property_tree@4@@classic@spirit@boost@@U?$sequence@U?$chlit@D@classic@spirit@boost@@U?$assertive_parser@V?$basic_string@DU?$char_traits@D@std@@V?$allocator@D@2@@std@@V?$rule@V?$scanner@V?$_Vector_iterator@_WV?$allocator@_W@std@@@std@@U?$scanner_policies@U?$no_skipper_iteration_policy@V?$skip_parser_iteration_policy@U?$alternative@U?$alternative@Uspace_parser@classic@spirit@boost@@U?$confix_parser@V?$strlit@PBD@classic@spirit@boost@@U?$kleene_star@Uanychar_parser@classic@spirit@boost@@@234@U?$alternative@Ueol_parser@classic@spirit@boost@@Uend_parser@234@@234@Uunary_parser_category@234@Unon_nested@234@Uis_lexeme@234@@234@@classic@spirit@boost@@U?$confix_parser@V?$strlit@PBD@classic@spirit@boost@@U?$kleene_star@Uanychar_parser@classic@spirit@boost@@@234@V1234@Uunary_parser_category@234@Unon_nested@234@Uis_lexeme@234@@234@@classic@spirit@boost@@Uiteration_policy@234@@classic@spirit@boost@@@classic@spirit@boost@@Umatch_policy@234@Uaction_policy@234@@classic@spirit@boost@@@classic@spirit@boost@@Unil_t@234@U5234@@classic@spirit@boost@@@234@@234@@classic@spirit@boost@@V?$scanner@V?$_Vector_iterator@_WV?$allocator@_W@std@@@std@@U?$scanner_policies@U?$no_skipper_iteration_policy@V?$skip_parser_iteration_policy@U?$alternative@U?$alternative@Uspace_parser@classic@spirit@boost@@U?$confix_parser@V?$strlit@PBD@classic@spirit@boost@@U?$kleene_star@Uanychar_parser@classic@spirit@boost@@@234@U?$alternative@Ueol_parser@classic@spirit@boost@@Uend_parser@234@@234@Uunary_parser_category@234@Unon_nested@234@Uis_lexeme@234@@234@@classic@spirit@boost@@U?$confix_parser@V?$strlit@PBD@classic@spirit@boost@@U?$kleene_star@Uanychar_parser@classic@spirit@boost@@@234@V1234@Uunary_parser_category@234@Unon_nested@234@Uis_lexeme@234@@234@@classic@spirit@boost@@Uiteration_policy@234@@classic@spirit@boost@@@classic@spirit@boost@@Umatch_policy@234@Uaction_policy@234@@classic@spirit@boost@@@234@Unil_t@234@@impl@classic@spirit@boost@@

• .?AU?$concrete_parser@U?$alternative@V?$action@V?$chset@_W@classic@spirit@boost@@Ua_escape@?$context@V?$basic_ptree@V?$basic_string@_WU?$char_traits@_W@std@@V?$allocator@_W@2@@std@@V12@U?$less@V?$basic_string@_WU?$char_traits@_W@std@@V?$allocator@_W@2@@std@@@2@@property_tree@boost@@@json_parser@property_tree@4@@classic@spirit@boost@@U?$sequence@U?$chlit@D@classic@spirit@boost@@V?$action@U?$uint_parser@K$0BA@$03$03@classic@spirit@boost@@Ua_unicode@?$context@V?$basic_ptree@V?$basic_string@_WU?$char_traits@_W@std@@V?$allocator@_W@2@@std@@V12@U?$less@V?$basic_string@_WU?$char_traits@_W@std@@V?$allocator@_W@2@@std@@@2@@property_tree@boost@@@json_parser@property_tree@4@@234@@234@@classic@spirit@boost@@V?$scanner@V?$_Vector_iterator@_WV?$allocator@_W@std@@@std@@U?$scanner_policies@U?$no_skipper_iteration_policy@V?$skip_parser_iteration_policy@U?$alternative@U?$alternative@Uspace_parser@classic@spirit@boost@@U?$confix_parser@V?$strlit@PBD@classic@spirit@boost@@U?$kleene_star@Uanychar_parser@classic@spirit@boost@@@234@U?$alternative@Ueol_parser@classic@spirit@boost@@Uend_parser@234@@234@Uunary_parser_category@234@Unon_nested@234@Uis_lexeme@234@@234@@classic@spirit@boost@@U?$confix_parser@V?$strlit@PBD@classic@spirit@boost@@U?$kleene_star@Uanychar_parser@classic@spirit@boost@@@234@V1234@Uunary_parser_category@234@Unon_nested@234@Uis_lexeme@234@@234@@classic@spirit@boost@@Uiteration_policy@234@@classic@spirit@boost@@@classic@spirit@boost@@Umatch_policy@234@Uaction_policy@234@@classic@spirit@boost@@@234@Unil_t@234@@impl@classic@spirit@boost@@

• .?AV?$basic_iostream@_WU?$char_traits@_W@std@@@std@@

• .?AV?$basic_istringstream@_WU?$char_traits@_W@std@@V?$allocator@_W@2@@std@@

• .?AV?$basic_stringstream@_WU?$char_traits@_W@std@@V?$allocator@_W@2@@std@@

• .?AV?$basic_ios@DU?$char_traits@D@std@@@std@@

• .?AV?$basic_istream@DU?$char_traits@D@std@@@std@@

• .?AV?$basic_ostream@DU?$char_traits@D@std@@@std@@

• .?AV?$basic_iostream@DU?$char_traits@D@std@@@std@@

• .?AV?$basic_stringbuf@DU?$char_traits@D@std@@V?$allocator@D@2@@std@@

• .?AV?$basic_stringstream@DU?$char_traits@D@std@@V?$allocator@D@2@@std@@

• .?AV?$num_put@DV?$ostreambuf_iterator@DU?$char_traits@D@std@@@std@@@std@@

• .?AV?$sp_counted_impl_p@V?$basic_chset@_W@classic@spirit@boost@@@detail@boost@@

• .?AVfailure@ios_base@std@@

• .?AVlogic_error@std@@

• .?AVout_of_range@std@@

• .?AVruntime_error@std@@

• .?AU?$error_info_injector@Vbad_lexical_cast@boost@@@exception_detail@boost@@

• .?AV?$clone_impl@U?$error_info_injector@Vbad_lexical_cast@boost@@@exception_detail@boost@@@exception_detail@boost@@

• .?AVbad_lexical_cast@boost@@

• .?AVexception@boost@@

- .?AVclone_base@exception_detail@boost@@
- .?AV?$basic_ostringstream@_WU?$char_traits@_W@std@@V?$allocator@_W@2@@std@@
- .?AVios_base@std@@
- .?AVfacet@locale@std@@
- .?AUctype_base@std@@
- .?AVbad_alloc@std@@
- .?AVexception@std@@
- .?AV_Container_base_secure@std@@
- .?AV?$basic_string@DU?$char_traits@D@std@@V?$allocator@D@2@@std@@
- .?AVBrowser@@
- .?AUIOleClientSite@@
- .?AUIUnknown@@
- .?AUIOleInPlaceSite@@
- .?AUIOleWindow@@
- .?AUIStorage@@
- .?AV_com_error@@
- NKeb
- -64OS
- .:3q
- zc%C1
- U>c{
- z?aUY
- S;uD
- kU'9
- .?AVbad_exception@std@@
- .?AVtype_info@@
- Copyright (c) 1992-2004 by P.J. Plauger, licensed by Dinkumware, Ltd. ALL RIGHTS RESERVED.
- .?AV_Locimp@locale@std@@
- PSAPI.DLL
- VERSION.dll
- VerQueryValueW
- GetFileVersionInfoW
- GetFileVersionInfoSizeW
- CallNtPowerInformation
- OLEAUT32.dll
- ole32.dll
- CoSetProxyBlanket
- CoTaskMemFree
- GetHGlobalFromStream
- CreateStreamOnHGlobal
- CoUninitialize
- CoInitializeEx
- OleLockRunning
- OleCreate
- SHELL32.dll
- SHGetFolderPathW
- SHOpenFolderAndSelectItems
- ADVAPI32.dll
- COMDLG32.dll
- GetSaveFileNameW
- PathCreateFromUrlW
- AssocQueryStringW
- GdiplusShutdown
- GdiplusStartup
- GdipGetImageHeight
- GdipGetImageWidth
- GdipLoadImageFromStream

- GdipDrawImageRectI
- GdipFillRectangleI
- GdipDeleteGraphics
- GdipCreateFromHDC
- GdipDisposeImage
- GdipCreateSolidFill
- GdipDeleteBrush
- GDI32.dll
- CreateFontIndirectW
- GetStockObject
- GetObjectW
- SelectObject
- CreateBitmap
- CreateCompatibleDC
- SetDIBitsToDevice
- USER32.dll
- KERNEL32.dll
- ?333333
- raB3G
- 3e18e0508fd502a51ca0138091b7e80e
- hghf659f45
- 1OtU3OaRC1xO5rErBozbP4G2hNm67mUH
- hlPxjHRu9UWCOtTORdZ51F7RYWUCWy73
- 0123456789abcdef
- SHGetKnownFolderPath
- bad allocation
- 0222
- 2%%%
- <unspecified file>
- null
- invalid escape sequence
- expected value
- expected ':'
- expected object name
- expected ',' or ']'
- expected ',' or '}'
- expected end of input
- expected object or array
- 0123456789abcdefABCDEF
- Path syntax error
- BOOST_SPIRIT_CLASSIC_NS::parser_error
- syntax error
- read error
- No such node
- delay time=
- success=
- error=
- install=
- 9fe8oiOEygu
- url error in ''
- unchecked2=
- products2=
- unchecked=
- closed
- products=
- launch=
- url=

- guid=
- hash=
- doM0b9lsEfwTznkEcOLYrFjZ5rhX2bhk
- 067c98449203f5d6
- 965e49065f683f77
- admin=false
- admin=true
- harddisk=
- memory=
- video=
- firewall=
- antispyware=
- antivirus=
- started
- 0123456789ABCDEF
- Content-Disposition: form-data; name="data"
- 111|~
- ,ay,
- <D|4
- huy9
- 5wb+
- Z==xqTA1
- ,+UU@~
-]5FE))"
- K++U
- 5aa]a55FEEy6
- 55FFFEEy6
- *99999*y6
- 7I****
- WWWGIII
- 8oo\\
- 0rV!!2L
- i&&&k;
- %6""
- L?+U
- ,+UU@~
- vector<T> too long
- bad lexical cast: source type value could not be interpreted as target
- bad cast
- ios_base::eofbit set
- ios_base::failbit set
- ios_base::badbit set
- true
- false
- deque<T> too long
- invalid map/set<T> iterator
- map/set<T> too long
- error getting default browser
- error getting default browser length
- QueryInterface(IWebBrowser) failed
- DoVerb(OLEIVERB_INPLACEACTIVATE) failed
- OleCreate() failed
- InitCommonControlsEx
- OleSetContainedObject
- ShellExecuteW
- CONOUT$
- 1#SNAN

- 1#IND
- 1#INF
- 1#QNAN
- JanFebMarAprMayJunJulAugSepOctNovDec
- SunMonTueWedThuFriSat
- 700PP
- ('8PW
- USER32.DLL
- sinh
- cosh
- tanh
- atan2
- ldexp
- _cabs
- fmod
- frexp
- _logb
- _nextafter
- __based(
- __pascal
- __thiscall
- __fastcall
- __ptr64
- __restrict
- __unaligned
- new
- delete
- operator
- `vftable'
- `vbtable'
- `typeof'
- `local static guard'
- `vbase destructor'
- `vector deleting destructor'
- `default constructor closure'
- `scalar deleting destructor'
- `vector constructor iterator'
- `vector destructor iterator'
- `vector vbase constructor iterator'
- `virtual displacement map'
- `eh vector constructor iterator'
- `eh vector destructor iterator'
- `eh vector vbase constructor iterator'
- `copy constructor closure'
- `udt returning'
- `RTTI
- `local vftable'
- `local vftable constructor closure'
- new[]
- delete[]
- `omni callsig'
- `placement delete closure'
- `placement delete[] closure'
- `managed vector constructor iterator'
- `managed vector destructor iterator'
- `eh vector copy constructor iterator'
- `eh vector vbase copy constructor iterator'

- `dynamic initializer for '
- `dynamic atexit destructor for '
- `vector copy constructor iterator'
- `vector vbase copy constructor iterator'
- `managed vector copy constructor iterator'
- `local static thread guard'
- Type Descriptor'
- Base Class Descriptor at (
- Base Class Array'
- Class Hierarchy Descriptor'
- Complete Object Locator'
- KERNEL32
- GAIsProcessorFeaturePresent
- e+000
- Norwegian-Nynorsk
- american
- american english
- american-english
- australian
- belgian
- canadian
- chinese
- chinese-hongkong
- chinese-simplified
- chinese-singapore
- chinese-traditional
- dutch-belgian
- english-american
- english-aus
- english-belize
- english-can
- english-caribbean
- english-ire
- english-jamaica
- english-nz
- english-south africa
- english-trinidad y tobago
- english-uk
- english-us
- english-usa
- french-belgian
- french-canadian
- french-luxembourg
- german-austrian
- german-lichtenstein
- german-luxembourg
- german-swiss
- irish-english
- italian-swiss
- norwegian
- norwegian-bokmal
- norwegian-nynorsk
- portuguese-brazilian
- spanish-argentina
- spanish-bolivia
- spanish-chile
- spanish-colombia

- spanish-costa rica
- spanish-dominican republic
- spanish-ecuador
- spanish-el salvador
- spanish-guatemala
- spanish-honduras
- spanish-mexican
- spanish-modern
- spanish-nicaragua
- spanish-panama
- spanish-paraguay
- spanish-peru
- spanish-puerto rico
- spanish-uruguay
- spanish-venezuela
- swedish-finland
- swiss
- america
- britain
- china
- czech
- england
- great britain
- holland
- hong-kong
- new-zealand
- pr china
- pr-china
- puerto-rico
- slovak
- south africa
- south korea
- south-africa
- south-korea
- trinidad & tobago
- united-kingdom
- united-states
- Sunday
- Monday
- Tuesday
- Wednesday
- Thursday
- Friday
- Saturday
- January
- February
- March
- April
- June
- July
- August
- September
- October
- November
- December
- 700WP
- (8PX

- Program:
- Runtime Error!
- <program name unknown>
- Microsoft Visual C++ Runtime Library
- - floating point support not loaded
- R6002
- - not enough space for arguments
- R6008
- - not enough space for environment
- R6009
- Please contact the application's support team for more information.
- This application has requested the Runtime to terminate it in an unusual way.
- - not enough space for thread data
- R6016
- - unexpected multithread lock error
- R6017
- - unexpected heap error
- R6018
- - unable to open console device
- R6019
- - not enough space for _onexit/atexit table
- R6024
- - pure virtual function call
- R6025
- - not enough space for stdio initialization
- R6026
- - not enough space for lowio initialization
- R6027
- - unable to initialize heap
- R6028
- - CRT not initialized
- R6030
- This indicates a bug in your application.
- - Attempt to initialize the CRT more than once.
- R6031
- - not enough space for locale information
- R6032
- This indicates a bug in your application. It is most likely the result of calling an MSIL-compiled (/clr) function from a native constructor or from DllMain.
- - Attempt to use MSIL code from this assembly during native code initialization
- R6033
- Please contact the application's support team for more information.
- An application has made an attempt to load the C runtime library incorrectly.
- R6034
- DOMAIN error
- SING error
- TLOSS error
- runtime error
- log10
- asin
- ?acos
- exp10
- modf
- CorExitProcess
- bad exception
- !"#$%&\'()*+,-./0123456789:;<=>?@abcdefghijklmnopqrstuvwxyz[\\]^_`abcdefghijklmnopqrstuvwxyz{|}~
- LC_COLLATE
- LC_MONETARY

- LC_NUMERIC
- LC_TIME
- Unknown exception
- $@X;E
- 0123456789abcdefghijklmnopqrstuvwxyz
- 0123456789abcdefghijklmnopqrstuvwxyz
- invalid string position
- string too long
- <5IkQ
- <5IkQ
- s1q4
- <5IkQ
- 5.vp
- w1#-v
- 9.vQ
- ,.v6
- -vM7.v]7.v
- hpuF
- hXuF
- h@uF
- h(uF
- WVS3
- 8"u6
- 8"uH
- hL_E
- hL_E
- Y9\\$0t
- 9\\$0t
- t$ h8
- D$4+D$0
- D$4+D$0
- D$4+D$03
- D$4+D$0Yj
- D$8P
- D$ 3
- hO8D
- 9} t
- hL_E
- EDPj
- EDPj
- EDPj
- EDPj
- 9D$4tt)D$
- t$(8
- u&h;`
- t0SW
- D$4P
- D$\\h0
- GTP3
- 9]TuG
- D$4j
- D$4P3
- D$4j
- 58tF
- YYh8
- Ph8tF
- h\\aC

- d$0h
- D$0P
- d$09
- d$0P
- d$0P
- u)SW
- d$0P
- d$0P
- D$4P
- d$0Ph
- D$0P
- D$8P
- d$08
- d$0P
- d$0P
- d$0P
- d$0P
- Php\tE
- hd\tE
- h \tE
- t$jeS
- joXj
- %=wA
- Sj7h
- t"jeS
- d$4Ph
- d$4P
- d$4P
- d$4P
- d$4P
- d$0h\\
- d$8h
- d$8h
- d$8h\\
- d$8h
- d$8W
- h\\aC
- =0vF
- d$0RP
- d$0h
- ;=0vF
- 0SVW
- d$4P
- d$4h
- D$4P
- D$0N
- @PW3
- Qj7PPPj7h
- j#^3
- h 7E
- hl6E
- h\\6E
- hL6E
- h<6E
- h$6E
- $P2E
- $D2E

- $<2E
- $42E
- 958yF
- 58yF
- hX3E
- h43E
- $hT5E
- hH5E
- 'hT5E
- hH5E
- hl7E
- hP7E
- h87E
- EP+ELj
- EP+ELj
- h@5E
- h 5E
- u)h8
- h,7E
- h04E
- YY9u
- u PWS
- 9=lxF
- SVW3
- 9=LxF
- SVW3
- 9=,xF
- SVW3
- SVW3
- SVW3
- SVW3
- SVW3
- SVW3
- 95lwF
- 5lwF
- 5LwF
- h47E
- h47E
- 5XvF
- 8 t'
- 8 t'
- QSV3
- E(SS
- 9]8tH
- h`5E
- h(8E
- QSV3
- t7h\\2E
- u'hl2E
- =ivF
- QSVW3
- hhdE
- N@+U
- hhdE
- hhdE
- hhdE
- hhdE

- hhdE
- hhdE
- H0Q3
- ^_[3
- 0K;]
- ;9u
- K<5}
- u\t9E
- u\t9p
- _^[u
- SVW3
- u+9u
- r 8^
- ~%9M
- 9]$u
- r"9U
- r"9U
- WVU3
- u99u
- VW9]
- u09u
- AAFFf;
- SVW3
- hx^E
- hP^E
- h0^E
- tC9]
- tl9]
- ;5`yF
- SVWUj
- AABB
- Ar\tf
- Ar\tf
- Ar\tf
- Ar\tf
- t(9u
- ;t0;
- WSj0
- 90tW
- @u^V
- VVhU
- t VV9u
- u#9u
- @tH9
- hp]E
- 9] t
- X 9}
- SVW3
- hP]E
- h0]E
- |-;E
- Wj0V
- 80t.
- 9=`nF
- wIVSP
- uL9=`nF
- uaVj

- o~pf
- ov`f
- onPf
- of@f
- o^0f
- oV f
- 9] SS
- 0;1t|
- u\t9F
- u49^
- ,aB<
- v$;5
- FlPj9
- FhPj8
- FdPjO
- FLPjI
- F<PjE
- F8PjD
- F4Pj/
- F0Pj.
- Pj1Q3
- 5tpF
- hp\\E
- @@f9
- @@f9
- 5|iF
- t$9U
- 8"u8
- "u\t3
- S99t
- 8csm
- t/9U
- 98t^
- hH\\E
- h(\\E
- 5`yF
- 9=`yF
- 5`yF
- UVWS
- L$,3
- FFf9
- FFf9
- u%\tU
- Af#E
- EHnF
- 95DnF
- 0A@@Ju
- ueSj
- ,0GG
- <v8V
- tNIt?It0It
- tqJtE
- 9csm
- hh[E
- hH[E
- 5hiF
- 5`iF

- 5liF
- 5hiF
- 5diF
- 5`iF
- 5diF
- 5hiF
- =hiF
- =diF
- =`iF
- h [E
- 5hiF
- 5liF
- 5diF
- t&:a
- 5TiF
- 5(gF
- r,9Y
- tR99u2
- 9>u&
- >MOC
- Hu4j
- taSV
- h`ZE
- j,h8ZE
- 9csm
- 8csm
- =MOC
- t\tAA
- u,9E
- 9] u
- t)9]
- 9]$SS
- 9] u
- u8SS3
- ~S8]
- @@8X
- ~-8]
- h`YE
- >CuW
- ,uRP
- <.u4
- h8YE
- Wj6Y
- @uvV
- u$9]
- f93u
- hpXE
- hPXE
- |%=2
- |!=2
- h0XE
- tG9}
- (SV3
- -u?;
- -u.=
- Y~(3
- Y~-3

- uXj4
- 8^\tt
- 5$vF
- 5$vF
- 8^\tt
- u j@
- 5|vF
- 5|vF
- 5|vF
- Qh$ E
- P 9:t0
- H$99t-
- G4)0
- ~+9M
- u"9]
- @t+9]
- 9X(u
- @t09]
- 9X(u
- _^[3
- <3WP
- <Xu
- 5TvF
- hDaE
- 5PvF
- hDaE
- _^[3
- _^[3
- _^[3
- _^[3
- u"9T$
- Au6;
- M$j0
- M$j0
- M$j0
- M$j0
- _^[3
- u 9T$
- Au4;
- Ph8 E
- G0)0
- ~+9u
- 9Q<s
- 9A<s
- 9q<s
- 9y<v
- F uE
- FTH E
- G09w(u
- 5LvF
- hDaE
- FYY;u
- FYY;u
- 7GGf
- 7GGf
- QQSW3
- bu6j

- d$0W
- j9Yf
- j1Yf
- 8I@@
- 6QPQ+
- 1AA;
- 0@@f
- VII;
- 5HvF
- hDaE
- (~O@
- <Xu
- u jeW
- u PW
- Ph8 E
- $_^[3
- u 9T$
- Au4;
- $_^[3
- u"9T$
- Au6;
- _^[3
- _^[3
- _^[3
- _^[3
- h<cE
- D0@t
- 5DvF
- hDaE
- u+S3
- t?f9]
- t78]
- QQ9w
- w\t9M
- D0@t
- 9X(u
- u.F;u
- h\\bE
- D0@t
- D0@t
- h<cE
- 8_^[]
- |0(3
- h\\bE
- J@9HDu
- 9H@u
- 8@@f
- QQW3
- QQW3
- 0rZf
- ::s5f
- 0r;f
- f90uF9C
- f90uF9C
- 1AAf
- @@AAJu
- 0f;1u

- G4)0
- ~/9M
- G0)0
- ~/9u
- VSW3
- h(aE
- h(aE
- D$4P
- h(aE
- D$4P
- t8h\\
- 5xrF
- hDaE
- FGG;u
- FF;u
- FF;u
- 5trF
- hDaE
- 8:s*
- 0r0f
- f90uF9C
- E$9E
- ;E t
- E$9E
- ;E t
- ;E t
- G09_(u
- 9Q<s
- 9A<s
- 9Q<s
- 9y<v
- F uW
- hx`E
- 8_\tt
- u j(
- 8YEt
- 8XEt
- 8XEt
- 8YEu
- 8XEt>
- 8XEt
-);9u
- t4;y
- FFIu
- u\t;A
- 8XEt
- 8XEt
- 8YEu
- 8XEt
- \\$4f
- @.data
- `.rdata
- .text
- !This program cannot be run in DOS mode.
- system
- 0123456789ABCDEFGHIJKLMNOPQRSTUVWXYZabcdefghijklmnopqrstuvwxyz
- ✓=

- &hash;=
- $__MIX
- $__HASH
- % -
- SysLink
- checks
- &rnd;=
- https
- http
- systemFS
- @.D&D;!D
- EbDRDBD
- (null)
- H
- h((((H
- (((((H
- Fjjjj
- Fjjj
- jjjjj
- </assembly>PPADDINGXXPADDINGPADDINGXXPADDINGPADDINGXXPADDINGPADDINGXXPADDINGPADDINGXXPADDINGPADDINGXXPADDIN
GPADDINGXXPADDINGPADDINGXXPADDINGPADDINGXXPADDINGPADDINGXXPADDINGPADDINGXXPADDINGPADDINGXXPADDINGPADDINGX
XPADDINGPADDINGXXPADDINGPADDINGXXPADDINGPADDINGXXPADDINGPADDINGXXPADDINGPADDINGXXPADDINGPADDINGXXPADDINGP
ADDINGXXPADDINGPADDINGXXPADDINGPADDINGXXPAD
- .?AV?$basic_istream@_WU?$char_traits@_W@std@@@std@@
- .?AV?$num_put@_WV?$ostreambuf_iterator@_WU?$char_traits@_W@std@@@std@@@std@@
- .?AV?$num_get@_WV?$istreambuf_iterator@_WU?$char_traits@_W@std@@@std@@@std@@
- .?AV?$basic_streambuf@DU?$char_traits@D@std@@@std@@
- .?AV?$ctype@D@std@@
- .?AV?$numpunct@D@std@@
- .?AVlength_error@std@@
- .?AV?$basic_string@_WU?$char_traits@_W@std@@V?$allocator@_W@2@@std@@
- .?AVbad_cast@std@@
- .?AV?$basic_stringbuf@_WU?$char_traits@_W@std@@V?$allocator@_W@2@@std@@
- .?AV?$basic_streambuf@_WU?$char_traits@_W@std@@@std@@
- .?AV?$basic_ostream@_WU?$char_traits@_W@std@@@std@@
- .?AV?$basic_ios@_WU?$char_traits@_W@std@@@std@@
- .?AV?$_Iosb@H@std@@
- .?AV?$numpunct@_W@std@@
- .?AV?$ctype@_W@std@@
- .?AV_String_base@std@@
- .?AV?$_String_val@DV?$allocator@D@std@@@std@@
- D?$?
- ?/L[
- ?Zd;
- HMXB
- ABCDEFGHIJKLMNOPQRSTUVWXYZ
- abcdefghijklmnopqrstuvwxyz
-
-
-
- ABCDEFGHIJKLMNOPQRSTUVWXYZ
- abcdefghijklmnopqrstuvwxyz
-
- POWRPROF.dll
- SHLWAPI.dll
- StrCpyW
- gdiplus.dll

- @ffffff
- 0123456789ABCDEFGHIJKLMNOPQRSTUVWXYZabcdefghijklmnopqrstuvwxyz
-)FFF
- """{
- &\\\\\\
- :fff
- :VVV
- `%%%
- "\\/bfnrt
- class std::basic_string<wchar_t,struct std::char_traits<wchar_t>,class std::allocator<wchar_t> > __thiscall boost::property_tree::string_path<class std::basic_string<wchar_t,struct std::char_traits<wchar_t>,class std::allocator<wchar_t> >,struct boost::property_tree::id_translator<class std::basic_string<wchar_t,struct std::char_traits<wchar_t>,class std::allocator<wchar_t> > > >::reduce(void)
- void __cdecl boost::property_tree::json_parser::read_json_internal<class boost::property_tree::basic_ptree<class std::basic_string<wchar_t,struct std::char_traits<wchar_t>,class std::allocator<wchar_t> >,class std::basic_string<wchar_t,struct std::char_traits<wchar_t>,class std::allocator<wchar_t> >,struct std::less<class std::basic_string<wchar_t,struct std::char_traits<wchar_t>,class std::allocator<wchar_t> > > >>(class std::basic_istream<wchar_t,struct std::char_traits<wchar_t> > &,class boost::property_tree::basic_ptree<class std::basic_string<wchar_t,struct std::char_traits<wchar_t>,class std::allocator<wchar_t> >,class std::basic_string<wchar_t,struct std::char_traits<wchar_t>,class std::allocator<wchar_t> >,struct std::less<class std::basic_string<wchar_t,struct std::char_traits<wchar_t>,class std::allocator<wchar_t> > > > &,const class std::basic_string<char,struct std::char_traits<char>,class std::allocator<char> > &)
- class boost::property_tree::basic_ptree<class std::basic_string<wchar_t,struct std::char_traits<wchar_t>,class std::allocator<wchar_t> >,class std::basic_string<wchar_t,struct std::char_traits<wchar_t>,class std::allocator<wchar_t> >,struct std::less<class std::basic_string<wchar_t,struct std::char_traits<wchar_t>,class std::allocator<wchar_t> > > > &__thiscall boost::property_tree::basic_ptree<class std::basic_string<wchar_t,struct std::char_traits<wchar_t>,class std::allocator<wchar_t> >,class std::basic_string<wchar_t,struct std::char_traits<wchar_t>,class std::allocator<wchar_t> >,struct std::less<class std::basic_string<wchar_t,struct std::char_traits<wchar_t>,class std::allocator<wchar_t> > > >::get_child(const class boost::property_tree::string_path<class std::basic_string<wchar_t,struct std::char_traits<wchar_t>,class std::allocator<wchar_t> >,struct boost::property_tree::id_translator<class std::basic_string<wchar_t,struct std::char_traits<wchar_t>,class std::allocator<wchar_t> > > > &)
- ^nqp
- WWX[~3
- =}!=}
- (xM#
- Sqqq
- Nz.C
- |Hff}
- ::``<"%eMq?
- {Tmm.
- Hs=h{
- z..J#
- :dX)
- J..J#
- $L?+U@
- #zzJ#p
- DDD=h
- a####p
- $[V++@n&
- 2!V!KKtL
- e%")<%
- <)%%
- ((((
- ((((
- bbb(bb
- (bb((b
- xppwpp
- `h`hhh
- _hypot
- __cdecl
- __stdcall
- __clrcall

- `vcall'
- `string'
- french-swiss
- MM/dd/yy
- dddd, MMMM dd, yyyy
- HH:mm:ss
- xpxxxx
- `h```
- (null)
- !"#$%&\'()*+,-./0123456789:;<=>?@ABCDEFGHIJKLMNOPQRSTUVWXYZ[\\]^_`ABCDEFGHIJKLMNOPQRSTUVWXYZ{|}~
- !"#$%&\'()*+,-./0123456789:;<=>?@ABCDEFGHIJKLMNOPQRSTUVWXYZ[\\]^_`abcdefghijklmnopqrstuvwxyz{|}~
- LC_ALL
- LC_CTYPE
-
- ^F{!
- J,v+
- -v(7.v@
- =-vJ^/v
- -v+E.v
- .v&<.vh
- -vCE.v
- 5/vM)v
- -vO!.v
- 3.v\t>-vb
- -vQJ.v
-]vhuv@fvykv
- L$Pd
- D$,P
- D$Pd
- <$Xf
- t_PW
- j_j
- j\\^j
- t$ hX
- Y_^[
- D$l+D$hYj
- D$L+D$Hj
- L$pQ
- D$L+D$Hj
- D$P+D$L
- d$,P
- D$h+D$dj
- D$XP
- PSSSS
- Vj@^V
- Y_^[
- L$pd
- YYSj
- D$0+D$,j
- L$PQ
- d$lh@
- d$Lh
- L$PQP
- D$pd
- `SVW
- Y_^[
- D$lP

- D$pP
- t$ P
- QSSP
- \\$ s
- YPSWWj
- Y9=,wF
- =,wF
- j_j
- VVVVV
- Q,_^
- VPSj
- F PPW
- M(QP
- G`RQ
- MDQj
- D$@h
- L$8QPV
- D$@h
- D$@h
- D$,Ph
- D$<P
- t$<j
- D$,P
- VRQP
- Y_^[
- _t.j%
- Y_^[
- tf@PV3
- SVWP
- RPSQ
- j Yf
- j"Yf
- j"Xf
- L$4QWWWj
- PPVQ
- PPPj
- D$(P
- D$|P
- h_]C
- YYSj
- Sh;VC
- YYWS
- h tF
- Y_^[
- D$DP
- d$LP
- D$LP
- D$hP
- j\\^j
- D$$9Xh
- d$4VPQ
- D$PP
- D$lP
- d$0VPQ
- D$Hh
- d$4VPQ
- D$PP

- D$,P
- t$<PQ
- d$0Ph$
- d$tW
- d$PP
- d$tP
- d$Ph
- d$tP
- d$Ph
- d$tP
- d$Ph
- h tF
- hfGC
- j,Sh
- Sj _WWh
- j^XjDY
- jJXjDY
- j.XjDY
- hTFC
- h.KC
- hWHC
- h)HC
- h tF
- hdFC
- hvFC
- PjNXj
- j>Xj
- j SWj
- Sj^Xj
- h.KC
- PPWh
- PPPP
- Y_^[
- d$4Phh
- d$4Phx
- d$4PhP
- D$ P
- D$@P
- Y_^[
- L$@d
- =t^F
- D$(P
- =t^F
- D$@d
- D$@P
- D$\\P
- D$$P
- D$th
- D$$P
- D$\\P
- Y_^[
- h tF
- t$D;
- D$hP
- d$,h
- h tF
- d$,h

- D$TP
- Y_^[
- |$ W
- h tF
- D$$P
- D$(SP
- jX^V
- tCh$
- L$L_^3
- D$DVW
- j PPPj j PP
- u?\t=DyF
- j<RP
- QPSSW
- PSSW
- VSPQ
- WSj0QRP
- VSSSSSSPQ
- WWW@W
- PWWW
- WWWWWW
- Rj\tWPQ
- Y_^[
- SVWP
- WWWW
- SVRP
- s!SV
- PSSj
- PWWj(W
- =lxF
- PWWj
- =LxF
- PWWj
- =,xF
- PWWj
- PWWt
- PWWj$W
- PWWj%W
- PWWj)W
- Y_^[
- SVWP
- Y_^[
- SSSP
- SVWP
- MDQP
- =XvF
- QQQP
- SVWh
- QQQP
- SSSP
- Y[_^
- t_SP
- =`vF
- _^[]
- ZY[X
- PSQR
- YY_^[

- PVVW
- VVVV
- QQSW
- SHHVWu)
- Vj\\j
- VVVVV
- VVVVV
- VVVVV
- <Xt
- WWWWW
- QVj
- +t HHt
- <+t(<-t$:
- SSSSS
- _VVVVV
- v\tN+D$
- PPPPP
- _^[]
- @PWV
- 0SSSSS
- SSSSW
- SSSSW
- VVVVV
- SSSSS
- SSSSS
- VVVVV
- SSSSS
- SSSSS
- _^[]
- 0WWWWW
- SSSSS
- j@j
- VVVVV
- _^[]
- VW|[;
- VVVVV
- CC+]
- Ht(f
- CC@@
- Ht$C
- SSSSS
- SSSSS
- UQPXY]Y[
- ;t$,v-
-]_^[
- GGBB
- VVVVV
- CCGG
- t=f;
- CCGG
- VVVVV
- 8VVVVV
- ^SSSSS
- SSSSS
- VVVV
- WSj
- RPSW

- HHty+
- HHtYHHt
- t$HHt
- PPPPP
- QSWVj
- j"^SSSSS
- ^SSSSS
- VVVVV
- WWWWW
- VVVVV
- VVVVV
- WWWWW
- WWWWW
- u,VVWV
- VVVVV
- _^[]
- t/Ht
- Y_^[
- Y_^[
- _^[]
- WWWWQ
- VVVVV
- SSSSS
- SSSSS
- PPPPP
- jdRP
- SQRP
- ^WWWWW
- SSSSS
- SSSSS
- _VVVVV
- v\tN+D$
- FVSj
- WWWWW
- t+WWVPV
- t<Vj
- WWWWV
- PPPPPPPP
- t&:Q
- t<:Q
- tR:Q
- FVhd
- Sj Z
- _^[]
- C@Ph
- t,j@
- j@Sh
- PPPPP
- @h\\YB
- Vj@h(
- hhZB
- |FVW
- 0SSSSS
- _^[]
- _^[]
- 0SSSSS
- C/PjSV

- C.PjRV
- C-PjWV
- C,PjVV
- C+PjUV
- C*PjTV
- C)Pj
- C(Pj
- C$PjQV
- C PjPV
- {>Vj
- _^[]
- F|Pj=
- FxPj<
- FtPj;
- FpPj:
- F`PjN
- F\\PjM
- FXPjL
- FTPjK
- FPPjJ
- FHPjH
- FDPjG
- F@PjF
- F,Pj-
- F(Pj,
- F$Pj+
- F Pj*
- PPPPP
- t+Ht
- h/HB
- QQSVWh
- j\\Yf
- @@Bf
- j"@@
- Y[_^
- PPPPP
- tPVWP
- >=Yt1j
- w\tf
- tVPV
- ~,WPV
- WWWWW
- VVVVV
- =`yF
- [j@j
- j@j ^V
- WWWWW
- _^[]
- h#;B
- SVWj
- [_^]
- URPQQh|:B
- tCHt/
- tVHtG
- WWWWW
- SSSSS
- SSSSS

- HH_^[
- SSSSS
- SSSSS
- % nF
- j?^;
- VW}
- @_^[
- SSSSS
- QWVP
- VVVVV
- VVVVV
- VVVVV
- PPPPP
- VVVVV
- QQSV
- QQSV
- t hp
- Y__^[
- uBhsGB
- WWWWW
- F\\=x
- _^[]
- 0SSSSS
- =$gF
- PPPPP
- @_^[]
- s[S;7|G;w
- t)SV
- YYPV
- >csm
- ~@;H
- ~SSV
- =csm
- @_^]
- 0SSSSS
- ^SSSSS
- ^SSSSS
- t"SS9]
- GWhd
- W@Ph
- QW@Ph
- Ph$nF
- SSSSS
- VWw$
- vSSSh
- VVVVV
- PPPPP
- VVVVV
- VVVVV
- @PVW
- VVVVV
- ^H_[
- PPPPP
- SSSSS
- _^[]
- PPPPP
- _trP

- PVj@
- SSSSS
- ^_[]
- SSSSS
- Fpt"
- _^[]
- Y_^[]
- Y__^[
- QSVW
- QQSVWd
- YQPVh
- WWWWW
- _^[]
- WWWWW
- SSSSS
- SSSSS
- VVVVV
- PPPPPPPP
- t\tVP
- PPPPP
- QSVW
- 0WWWWW
- _^[]
- X_^]
- 0WWWWW
- RPQV
- <Xt
- <xt.<Xu,
- _^[]
- _^[]
- <Xt
- <xt.<Xu,
- PQVj
- YPWj
- _^[]
- SVWj>3
- =$vF
- % vF
- %$vF
- Hj-HYf
- ^\t_[
- =|vF
- =|vF
- _^[P
- Qj(P
- YYv'j)Q
- D$(j@P
- @th=
- <+t"<-t
- =TvF
- =PvF
- D$(j@P
- D$,j@P
- D$,j@P
- D$@jlP
- t$(QQ
- +\\$

- j$Y;
- @tZ=
- D$@jlP
- t$(QQ
- +\\$
- j$Y;
- =LvF
- j-Xf
- QQVW
- $SVW
- w\tf;
- QQSW
- D$ P
- _^[]
- t=;p
- QQSV
- QQSVW
- Y_^[
- D$$P
- L$$Q
- d$TP
- d$@P
- @SVW
- QQSV
- QQVW
- QQSV
- _^[]
- QSVW
- QPQ+
- t\tVP
- t#SW
- _^[]
- =HvF
- @tk=
- <+t"<-t
-)]
- @t]=
- YY<+t
- QPQ+
- T$ VS
- D$ j@P
- D$@jlP
- t$(QQ
- +\\$
- j$Y;
- D$@jlP
- t$(QQ
- +\\$
- j$Y;
- D$4j@P
- D$4j@P
- D$0j@P
- D$0j@P
- ?SWv
- =DvF
- QQSV;}
- ^[Y]

- Y_^[
- +D$ +
- QQSW
- QQSW
- ._^[
- GBB;
- GY;~
- ^[Y]
- ^[Y]
- hx^F
- QQVW
- QQVW
- j.Xf
- QPQ+
- p$YY
- _^[]
- ?:sT
- j+Zf;
- 9j-Zf;
- j+Zf;
- 9j-Zf;
- QQSV
- QQSV
- _@^]
- G$[Y
- D$Pd
- D$TP
- D$xP
- t;ht
- =xrF
- FFYY;u
- FFYY;u
- t>SVW
- =trF
- QQSW
- j+Zf;
- 9j-Zf;
- QQSV
- Hj-HYf
- hN~D
- _\t^[
- YYhx`E
- VWj&
- _^[]
- t+hx
- r+hd
- <_WP
- PQRQ
- SVW;
- QQSW
- Y_^[
- L$xd
- D$$P
- D$DP
- D$ P
- D$xd
- hSVW

- XPRQ
- .rsrc

• Module 3 (probably unpacked / injected by the sample)

• Module 3 rich signatures

• Module 3 yara matches

- Str_Win32_Internet_API (Match Windows Inet API call)
- Str_Win32_Http_API (Match Windows Http API call)
- IsPE32 ()
- IsWindowsGUI ()
- HasOverlay (Overlay Check)
- anti_dbg (Checks if being debugged)
- screenshot (Take screenshot)
- win_registry (Affect system registries)
- win_files_operation (Affect private profile)
- without_attachments (Rule to detect the no presence of any attachment)
- without_images (Rule to detect the no presence of any image)
- with_urls (Rule to detect the presence of an or several urls)
- contentis_base64 (This rule finds for base64 strings)
- Big_Numbers1 (Looks for big numbers 32:sized)
- Advapi_Hash_API (Looks for advapi API functions)

• Module 3 strings

• Module 3 most interesting strings

- url | http tag | valid domain | tlds: http://forces.ru-lola.ru/get_json?stb=4&did;=1209988410&ext;_partner_id=&file;_id=13419010
- url | http tag | valid domain | tlds: http://forces.ru-lola.ru/get_json?stb=4&did;=1209988410&ext;_partner_id=&file;_id=13419010
- url | valid domains | tlds: .PA_W
- url | valid domains | tlds: e.v99.v\\9.vA
- url | valid domains | tlds: d.vN
- url | valid domains | tlds: =.vI
- url | valid domains | tlds: tGHt.Ht&
- path | frequently modified by malware: appdata
- path | path unit | wellknown extension: C:\\Users\\javi\\Downloads\\cebo.exe
- api | frequently used by malware: QueryPerformanceCounter
- api | frequently used by malware: IsDebuggerPresent
- api | frequently used by malware: CoCreateInstance
- api | frequently used by malware: RegCloseKey
- api | frequently used by malware: CryptGetHashParam
- api | frequently used by malware: BitBlt
- api | frequently used by malware: AttachThreadInput
- api | frequently used by malware: SetTimer
- api | frequently used by malware: GetVersion
- api | frequently used by malware: WideCharToMultiByte
- api | frequently used by malware: OpenProcess
- api | frequently used by malware: CreateToolhelp32Snapshot
- api | frequently used by malware: CreateThread
- api | frequently used by malware: ExitProcess
- api | frequently used by malware: GetTickCount
- api | frequently used by malware: WriteFile

- api | frequently used by malware: Sleep
- api | frequently used by malware: GetProcAddress
- api | frequently used by malware: TranslateMessage
- api | frequently used by malware: GetForegroundWindow
- api | frequently used by malware: ExitThread
- api | frequently used by malware: CreateThread
- api | frequently used by malware: InternetReadFile
- api | frequently used by malware: InternetCloseHandle
- registry: SOFTWARE\\Microsoft\\Windows\\CurrentVersion
- registry: SOFTWARE\\Microsoft\\Windows\\CurrentVersion\\Uninstall
- registry: SOFTWARE\\Wow6432Node\\Microsoft\\Windows\\CurrentVersion\\Uninstall
- path | path unit: C:\\shared\\boost\\boost/property_tree/string_path.hpp
- path | path unit: C:\\shared\\boost\\boost/property_tree/detail/json_parser_read.hpp
- path | path unit: C:\\shared\\boost\\boost/property_tree/detail/ptree_implementation.hpp
- path | path unit: h:\\B
- api | wininet: HttpQueryInfoW
- api | wininet: HttpSendRequestW
- api | wininet: InternetConnectW
- api | wininet: InternetSetOptionW
- api | wininet: InternetOpenW
- api | wininet: HttpOpenRequestW
- api | kernel32: LocalFree
- api | kernel32: CreateFileA
- api | kernel32: GetProcessHeap
- api | kernel32: SetEndOfFile
- api | kernel32: WriteConsoleW
- api | kernel32: GetConsoleOutputCP
- api | kernel32: WriteConsoleA
- api | kernel32: FlushFileBuffers
- api | kernel32: SetStdHandle
- api | kernel32: GetConsoleMode
- api | kernel32: GetConsoleCP
- api | kernel32: SetFilePointer
- api | kernel32: GetLocaleInfoW
- api | kernel32: InitializeCriticalSectionAndSpinCount
- api | kernel32: LoadLibraryA
- api | kernel32: GetModuleHandleA
- api | kernel32: GetStringTypeA
- api | kernel32: IsValidLocale
- api | kernel32: EnumSystemLocalesA
- api | kernel32: GetLocaleInfoA
- api | kernel32: GetUserDefaultLCID
- api | kernel32: GetCurrentProcessId
- api | kernel32: GetEnvironmentStringsW
- api | kernel32: FreeEnvironmentStringsW
- api | kernel32: GetStartupInfoA
- api | kernel32: GetFileType
- api | kernel32: SetHandleCount
- api | kernel32: IsValidCodePage
- api | kernel32: GetOEMCP
- api | kernel32: GetACP
- api | kernel32: HeapReAlloc
- api | kernel32: VirtualAlloc
- api | kernel32: VirtualFree
- api | kernel32: HeapCreate
- api | kernel32: GetModuleFileNameA
- api | kernel32: HeapSize

- api | kernel32: SetLastError
- api | kernel32: TlsFree
- api | kernel32: TlsSetValue
- api | kernel32: TlsAlloc
- api | kernel32: TlsGetValue
- api | kernel32: GetStringTypeW
- api | kernel32: LCMapStringW
- api | kernel32: LCMapStringA
- api | kernel32: GetCPInfo
- api | kernel32: RtlUnwind
- api | kernel32: RaiseException
- api | kernel32: GetStartupInfoW
- api | kernel32: HeapAlloc
- api | kernel32: HeapFree
- api | kernel32: UnhandledExceptionFilter
- api | kernel32: TerminateProcess
- api | kernel32: DeleteCriticalSection
- api | kernel32: InterlockedExchange
- api | kernel32: InterlockedCompareExchange
- api | kernel32: InterlockedIncrement
- api | psapi: GetModuleFileNameExW
- api | kernel32: RegEnumKeyExW
- api | kernel32: RegQueryInfoKeyW
- api | kernel32: RegSetValueExW
- api | kernel32: RegCreateKeyExW
- api | kernel32: RegQueryValueExW
- api | kernel32: RegOpenKeyExW
- api | user32: SetWindowPos
- api | user32: PostQuitMessage
- api | user32: SetWindowTextW
- api | user32: SetParent
- api | user32: CreateWindowExW
- api | user32: CharLowerW
- api | user32: SetCursor
- api | user32: FlashWindow
- api | user32: EnableWindow
- api | user32: SetFocus
- api | user32: LoadImageW
- api | user32: LoadIconW
- api | user32: GetSystemMetrics
- api | user32: RedrawWindow
- api | user32: EndPaint
- api | user32: GetSysColorBrush
- api | user32: DrawIconEx
- api | user32: BeginPaint
- api | user32: MessageBoxW
- api | user32: DefWindowProcW
- api | user32: ShowWindow
- api | user32: DestroyWindow
- api | user32: KillTimer
- api | user32: LoadCursorW
- api | user32: SetRect
- api | kernel32: GetFileAttributesW
- api | kernel32: MultiByteToWideChar
- api | kernel32: ExpandEnvironmentStringsW
- api | kernel32: Process32NextW
- api | kernel32: Process32FirstW

- api | kernel32: GetFileInformationByHandle
- api | kernel32: GetModuleFileNameW
- api | kernel32: GetLongPathNameW
- api | kernel32: GetFullPathNameW
- api | kernel32: GetCurrentProcess
- api | kernel32: GetTempPathW
- api | kernel32: lstrlenW
- api | kernel32: GlobalFree
- api | kernel32: GlobalUnlock
- api | kernel32: GlobalLock
- api | kernel32: GlobalAlloc
- api | kernel32: MoveFileExW
- api | kernel32: GetModuleHandleW
- api | kernel32: SetEvent
- api | kernel32: CreateProcessW
- api | kernel32: CreatePipe
- api | kernel32: GetCommandLineW
- api | kernel32: ReadFile
- api | kernel32: GetStdHandle
- api | kernel32: GetCurrentThreadId
- api | kernel32: LeaveCriticalSection
- api | kernel32: EnterCriticalSection
- api | kernel32: ResetEvent
- api | kernel32: DeleteFileW
- api | kernel32: SetProcessShutdownParameters
- api | kernel32: CreateEventW
- api | kernel32: InitializeCriticalSection
- api | kernel32: SetUnhandledExceptionFilter
- api | kernel32: SetErrorMode
- api | kernel32: WaitForSingleObject
- api | kernel32: GetLastError
- api | kernel32: GetSystemInfo
- api | kernel32: GetDiskFreeSpaceExW
- api | kernel32: GetDriveTypeW
- api | kernel32: GetLogicalDriveStringsW
- api | kernel32: GlobalMemoryStatusEx
- api | kernel32: GetSystemTimeAsFileTime
- api | kernel32: CloseHandle
- api | kernel32: GetFileTime
- api | kernel32: CreateFileW
- api | kernel32: GetVersionExW
- api | kernel32: GetVolumeInformationW
- api | kernel32: GetVolumePathNameW
- api | kernel32: GetSystemDirectoryW
- api | kernel32: InterlockedDecrement
- api | kernel32: LoadLibraryW
- api | kernel32: IsWow64Process
- api | advapi32: CryptGenRandom
- api | advapi32: CryptDestroyHash
- api | advapi32: CryptHashData
- api | advapi32: CryptCreateHash
- api | advapi32: CryptReleaseContext
- api | advapi32: CryptAcquireContextW
- api | user32: EnableWindow
- api | user32: AdjustWindowRectEx
- api | user32: RegisterClassExW
- api | user32: SendMessageW

- api | user32: PostMessageW
- api | user32: DispatchMessageW
- api | user32: IsDialogMessageW
- api | user32: GetMessageW
- api | user32: GetSysColor
- api | user32: SetWindowLongW
- api | user32: GetWindowLongW
- api | kernel32: MoveFileExW
- api | kernel32: GetLastError
- api | kernel32: WaitForMultipleObjects
- api | kernel32: WaitForSingleObject
- api | kernel32: TerminateThread
- api | kernel32: CreateProcessW
- api | user32: MessageBoxA
- api | user32: GetActiveWindow
- api | user32: GetLastActivePopup
- api | user32: GetUserObjectInformationA
- api | user32: GetProcessWindowStation
- api | ntdll: sqrt
- api | ntdll: fabs
- api | ntdll: atan
- api | ntdll: ceil
- api | ntdll: floor
- api | kernel32: FlsAlloc
- api | kernel32: FlsGetValue
- api | kernel32: FlsSetValue
- api | kernel32: FlsFree
- api | kernel32: DecodePointer
- api | kernel32: EncodePointer

• Module 3 other strings

- 18669350912
- Can't set attr because window not created
- Can't get attr because window not created
- Can't add child because window not created
- Can't disable window because window not created
- Can't show window because window not created
- Can't create window
- Window already created
- Can't register window class
- WindowClass
- ROOT\\SecurityCenter
- productUptoDate
- onAccessScanningEnabled
- ROOT\\SecurityCenter2
- productState
- displayName
- temp
- systemx86
- windows
- programfilesx64
- programfilesx86
- programfiles
- localappdata
- desktop

- profile
- quicklaunch
- downloads
- HKEY_CURRENT_CONFIG
- HKEY_USERS
- HKEY_LOCAL_MACHINE
- HKEY_CURRENT_USER
- HKEY_CLASSES_ROOT
- false
- true
- SELECT * FROM
- 0123456789abcdef
- ProgramFilesDir
- \\Microsoft\\Internet Explorer\\Quick Launch
- \\User Pinned\\TaskBar
- \\Downloads
- Shell32.dll
- =/delay?time=
- /launch_install?name=
- can't install
- /launch_install?error=
- &name;=
- &md5;=
- /touch_install?name=
- HASH
- /file_error?type=open_folder&descr;=
- /file_error?type=open_saved&descr;=
- /file_error?type=open_saved+open_folder&descr;=
- /file_error?type=move&descr;=
- /file_error?type=move+open_folder&descr;=
- /file_error?type=open&descr;=
- /file_error?type=open+open_folder&descr;=
- /file_error?type=download&descr;=
- IMAGE
- elements2
- expand2
- msctls_progress32
- command
- type
- clink
- banner_height
- banner_click
- banner_url
- elements
- normal
- expand
- Shield
- noshield
- nostd
- filehost
- filesize
- filename
- cancel
- save
- download
- BUTTON
- #101

- Icon
- STATIC
- icon
- filename=
- Content-Disposition
- &reserve;=1
- ?launch=
- &launch;=
- /launch_error?text=
- exception #
- at
- start
- watch
- /launch_info
- /unchecked_install?products2=
- =/unchecked_install?products=
- checks2
- /close_install?
- can't parse post json:
- can't get form data:
- =&delay;=
- fakefile
- file.exe
- size
- empty download url
- can't parse json:
- ETag
- can't get info:
- e:Zone.Identifier
- launch error #
- download error:
- wrong file url
- wrong file path
- file not exists
- .exe
- Content-Type: text
- Content-Length
- Content-Type: multipart/form-data; boundary=
- POST
- HEAD
- User abort (processing event)
- Error receiving data #
- Error HTTP status
- Error getting HTTP status #
- User abort (info event)
- Error sending request #
- Error creating request #
- &errdescr;=
- Range: bytes=
- Error writing file #
- Error connecting #
- Error initializing inet #
- Downloader 5.6
- file
- DisplayName
- ROOT\\CIMv2
- Win32_VideoController

- name
- \\shell\\open\\command
- Software\\Clients\\StartMenuInternet\\
- Software\\Clients\\StartMenuInternet
- open
- FirewallProduct
- AntiSpywareProduct
- AntivirusProduct
- ;product:
- ;suite:
- is64bit
- isAdmin
- processor
- harddisk
- memory
- isInstalled
- fileTime
- isRegistry
- isDir
- isFile
- getLine
- registryFile
- registry
- video
- browsers
- firewall
- antispyware
- antivirus
- comctl32.dll
- ole32.dll
- advapi32.dll
- shell32.dll
- user32.dll
- kernel32.dll
- wininet.dll
- UNICODE
- UTF-16LE
- UTF-8
- mscoree.dll
- KERNEL32.DLL
- </dependency>
- </dependentAssembly>
- <assemblyIdentity type="win32" name="Microsoft.Windows.Common-Controls" version="6.0.0.0" processorArchitecture="*" publicKeyToken="6595b64144ccf1df" language="*"></assemblyIdentity>
- <dependentAssembly>
- <dependency>
- </trustInfo>
- </security>
- </requestedPrivileges>
- <requestedExecutionLevel level="highestAvailable" uiAccess="false"></requestedExecutionLevel>
- <requestedPrivileges>
- <security>
- <trustInfo xmlns="urn:schemas-microsoft-com:asm.v3">
- <assembly xmlns="urn:schemas-microsoft-com:asm.v1" manifestVersion="1.0">
- 06L
- 06@
- NvAwMv,INv

• .?AU?$error_info_injector@U?$parser_error@V?$basic_string@DU?$char_traits@D@std@@V?$allocator@D@2@@std@@V?$_Vector_iterator@_WV?$allocator@_W@std@@@2@@classic@spirit@boost@@@exception_detail@boost@@
• .?AV?$clone_impl@U?$error_info_injector@U?$parser_error@V?$basic_string@DU?$char_traits@D@std@@V?$allocator@D@2@@std@@V?$_Vector_iterator@_WV?$allocator@_W@std@@@2@@classic@spirit@boost@@@exception_detail@boost@@@exception_detail@boost@@
• .?AU?$error_info_injector@Vjson_parser_error@json_parser@property_tree@boost@@@exception_detail@boost@@
• .?AV?$clone_impl@U?$error_info_injector@Vjson_parser_error@json_parser@property_tree@boost@@@exception_detail@boost@@@exception_detail@boost@@
• .?AV?$string_path@V?$basic_string@_WU?$char_traits@_W@std@@V?$allocator@_W@2@@std@@U?$id_translator@V?$basic_string@_WU?$char_traits@_W@std@@V?$allocator@_W@2@@std@@@property_tree@boost@@@property_tree@boost@@
• .?AU?$error_info_injector@Vptree_bad_path@property_tree@boost@@@exception_detail@boost@@
• .?AV?$clone_impl@U?$error_info_injector@Vptree_bad_path@property_tree@boost@@@exception_detail@boost@@@exception_detail@boost@@
• .?AU?$parser_error@V?$basic_string@DU?$char_traits@D@std@@V?$allocator@D@2@@std@@V?$_Vector_iterator@_WV?$allocator@_W@std@@@2@@classic@spirit@boost@@
• .PAX
• .?AVptree_bad_path@property_tree@boost@@
• .?AVptree_error@property_tree@boost@@
• .?AVjson_parser_error@json_parser@property_tree@boost@@
• .?AVfile_parser_error@property_tree@boost@@
• .?AVparser_error_base@classic@spirit@boost@@
• .?AV?$sp_counted_impl_p@U?$grammar_helper@U?$grammar@U?$json_grammar@V?$basic_ptree@V?$basic_string@_WU?$char_traits@_W@std@@V?$allocator@_W@2@@std@@V12@U?$less@V?$basic_string@_WU?$char_traits@_W@std@@V?$allocator@_W@2@@std@@@2@@property_tree@boost@@@json_parser@property_tree@boost@@U?$parser_context@Unil_t@classic@spirit@boost@@@classic@spirit@4@@classic@spirit@boost@@U?$json_grammar@V?$basic_ptree@V?$basic_string@_WU?$char_traits@_W@std@@V?$allocator@_W@2@@std@@V12@U?$less@V?$basic_string@_WU?$char_traits@_W@std@@V?$allocator@_W@2@@std@@@2@@property_tree@boost@@@json_parser@property_tree@4@V?$scanner@V?$_Vector_iterator@_WV?$allocator@_W@std@@@std@@U?$scanner_policies@V?$skip_parser_iteration_policy@U?$alternative@U?$alternative@Uspace_parser@classic@spirit@boost@@U?$confix_parser@V?$strlit@PBD@classic@spirit@boost@@U?$kleene_star@Uanychar_parser@classic@spirit@boost@@@234@U?$alternative@Ueol_parser@classic@spirit@boost@@Uend_parser@234@@234@Uunary_parser_category@234@Unon_nested@234@Uis_lexeme@234@@234@@classic@spirit@boost@@U?$confix_parser@V?$strlit@PBD@classic@spirit@boost@@U?$kleene_star@Uanychar_parser@classic@spirit@boost@@@234@V1234@Uunary_parser_category@234@Unon_nested@234@Uis_lexeme@234@@234@@classic@spirit@boost@@Uiteration_policy@234@@classic@spirit@boost@@Umatch_policy@234@Uaction_policy@234@@classic@spirit@boost@@@234@@impl@classic@spirit@boost@@@detail@boost@@
• .?AVsp_counted_base@detail@boost@@
• .?AV?$sp_counted_impl_p@U?$object_with_id_base_supply@I@impl@classic@spirit@boost@@@detail@boost@@
• .?AU?$grammar_helper@U?$grammar@U?$json_grammar@V?$basic_ptree@V?$basic_string@_WU?$char_traits@_W@std@@V?$allocator@_W@2@@std@@V12@U?$less@V?$basic_string@_WU?$char_traits@_W@std@@V?$allocator@_W@2@@std@@@2@@property_tree@boost@@@json_parser@property_tree@boost@@U?$parser_context@Unil_t@classic@spirit@boost@@@classic@spirit@4@@classic@spirit@boost@@U?$json_grammar@V?$basic_ptree@V?$basic_string@_WU?$char_traits@_W@std@@V?$allocator@_W@2@@std@@V12@U?$less@V?$basic_string@_WU?$char_traits@_W@std@@V?$allocator@_W@2@@std@@@2@@property_tree@boost@@@json_parser@property_tree@4@V?$scanner@V?$_Vector_iterator@_WV?$allocator@_W@std@@@std@@U?$scanner_policies@V?$skip_parser_iteration_policy@U?$alternative@U?$alternative@Uspace_parser@classic@spirit@boost@@U?$confix_parser@V?$strlit@PBD@classic@spirit@boost@@U?$kleene_star@Uanychar_parser@classic@spirit@boost@@@234@U?$alternative@Ueol_parser@classic@spirit@boost@@Uend_parser@234@@234@Uunary_parser_category@234@Unon_nested@234@Uis_lexeme@234@@234@@classic@spirit@boost@@U?$confix_parser@V?$strlit@PBD@classic@spirit@boost@@U?$kleene_star@Uanychar_parser@classic@spirit@boost@@@234@V1234@Uunary_parser_category@234@Unon_nested@234@Uis_lexeme@234@@234@@classic@spirit@boost@@Uiteration_policy@234@@classic@spirit@boost@@Umatch_policy@234@Uaction_policy@234@@classic@spirit@boost@@@234@@impl@classic@spirit@boost@@
• .?AU?$grammar_helper_base@U?$grammar@U?$json_grammar@V?$basic_ptree@V?$basic_string@_WU?$char_traits@_W@std@@V?$allocator@_W@2@@std@@V12@U?$less@V?$basic_string@_WU?$char_traits@_W@std@@V?$allocator@_W@2@@std@@@2@@property_tree@boost@@@json_parser@property_tree@boost@@U?$parser_context@Unil_t@classic@spirit@boost@@@classic@spirit@4@@classic@spirit@boost@@@impl@classic@spirit@boost@@
• .?AV?$holder@$$CBV?$string_path@V?$basic_string@_WU?$char_traits@_W@std@@V?$allocator@_W@2@@std@@U?$id_translator@V?$basic_string@_WU?$char_traits@_W@std@@V?$allocator@_W@2@@std@@@property_tree@boost@@@property_tree@boost@@@any@boost@@
• .?AVplaceholder@any@boost@@
• .?AU?$abstract_parser@V?$scanner@V?$_Vector_iterator@_WV?$allocator@_W@std@@@std@@U?$scanner_policies@V?$skip_parser_iteration_policy@U?$alternative@U?$alternative@Uspace_parser@classic@spirit@boost@@U?$confix_parser@V?$strlit@PBD@classic@spirit@boost@@U?$kleene_star@Uanychar_parser@classic@spirit@boost@@@234@U?$alternative@Ueol_parser@classic@spirit@boost@@Uend_parser@234@@234@Uunary_parser_category@234@Unon_nested@234@Uis_lexeme@234@@234@@classic@spirit@boost@@U?$confix_parser@V?$strlit@PBD@classic@spirit@boost@@U?$kleene_star@Uanychar_parser@classic@spirit@boost@@@234@V1234@Uunary_parser_category@234@Unon_nested@234@Uis

_lexeme@234@@234@@classic@spirit@boost@@Uiteration_policy@234@@classic@spirit@boost@@Umatch_policy@234@Uaction_policy@234@@classic@spirit@boost@@@classic@spirit@boost@@Unil_t@234@@impl@classic@spirit@boost@@

• .?AU?$abstract_parser@V?$scanner@V?$_Vector_iterator@_WV?$allocator@_W@std@@@std@@U?$scanner_policies@U?$no_skipper_iteration_policy@V?$skip_parser_iteration_policy@U?$alternative@U?$alternative@Uspace_parser@classic@spirit@boost@@U?$confix_parser@V?$strlit@PBD@classic@spirit@boost@@U?$kleene_star@Uanychar_parser@classic@spirit@boost@@@234@U?$alternative@Ueol_parser@classic@spirit@boost@@Uend_parser@234@@234@Uunary_parser_category@234@Unon_nested@234@Uis_lexeme@234@@234@@classic@spirit@boost@@U?$confix_parser@V?$strlit@PBD@classic@spirit@boost@@U?$kleene_star@Uanychar_parser@classic@spirit@boost@@@234@V1234@Uunary_parser_category@234@Unon_nested@234@Uis_lexeme@234@@234@@classic@spirit@boost@@Uiteration_policy@234@@classic@spirit@boost@@@classic@spirit@boost@@Umatch_policy@234@Uaction_policy@234@@classic@spirit@boost@@@classic@spirit@boost@@Unil_t@234@@impl@classic@spirit@boost@@

• .?AU?$concrete_parser@U?$sequence@U?$assertive_parser@V?$basic_string@DU?$char_traits@D@std@@V?$allocator@D@2@@std@@U?$alternative@V?$rule@V?$scanner@V?$_Vector_iterator@_WV?$allocator@_W@std@@@std@@U?$scanner_policies@V?$skip_parser_iteration_policy@U?$alternative@U?$alternative@Uspace_parser@classic@spirit@boost@@U?$confix_parser@V?$strlit@PBD@classic@spirit@boost@@U?$kleene_star@Uanychar_parser@classic@spirit@boost@@@234@U?$alternative@Ueol_parser@classic@spirit@boost@@Uend_parser@234@@234@Uunary_parser_category@234@Unon_nested@234@Uis_lexeme@234@@234@@classic@spirit@boost@@U?$confix_parser@V?$strlit@PBD@classic@spirit@boost@@U?$kleene_star@Uanychar_parser@classic@spirit@boost@@@234@V1234@Uunary_parser_category@234@Unon_nested@234@Uis_lexeme@234@@234@@classic@spirit@boost@@Uiteration_policy@234@@classic@spirit@boost@@Umatch_policy@234@Uaction_policy@234@@classic@spirit@boost@@@classic@spirit@boost@@Unil_t@234@U5234@@classic@spirit@boost@@V1234@@classic@spirit@boost@@@classic@spirit@boost@@U?$assertive_parser@V?$basic_string@DU?$char_traits@D@std@@V?$allocator@D@2@@std@@Uend_parser@classic@spirit@boost@@@234@@classic@spirit@boost@@V?$scanner@V?$_Vector_iterator@_WV?$allocator@_W@std@@@std@@U?$scanner_policies@V?$skip_parser_iteration_policy@U?$alternative@U?$alternative@Uspace_parser@classic@spirit@boost@@U?$confix_parser@V?$strlit@PBD@classic@spirit@boost@@U?$kleene_star@Uanychar_parser@classic@spirit@boost@@@234@U?$alternative@Ueol_parser@classic@spirit@boost@@Uend_parser@234@@234@Uunary_parser_category@234@Unon_nested@234@Uis_lexeme@234@@234@@classic@spirit@boost@@U?$confix_parser@V?$strlit@PBD@classic@spirit@boost@@U?$kleene_star@Uanychar_parser@classic@spirit@boost@@@234@V1234@Uunary_parser_category@234@Unon_nested@234@Uis_lexeme@234@@234@@classic@spirit@boost@@Uiteration_policy@234@@classic@spirit@boost@@Umatch_policy@234@Uaction_policy@234@@classic@spirit@boost@@@234@Unil_t@234@@impl@classic@spirit@boost@@

• .?AU?$concrete_parser@U?$sequence@V?$action@U?$chlit@D@classic@spirit@boost@@Ua_object_s@?$context@V?$basic_ptree@V?$basic_string@_WU?$char_traits@_W@std@@V?$allocator@_W@2@@std@@V12@U?$less@V?$basic_string@_WU?$char_traits@_W@std@@V?$allocator@_W@2@@std@@@2@@property_tree@boost@@@json_parser@property_tree@4@@classic@spirit@boost@@U?$alternative@V?$action@U?$chlit@D@classic@spirit@boost@@Ua_object_e@?$context@V?$basic_ptree@V?$basic_string@_WU?$char_traits@_W@std@@V?$allocator@_W@2@@std@@V12@U?$less@V?$basic_string@_WU?$char_traits@_W@std@@V?$allocator@_W@2@@std@@@2@@property_tree@boost@@@json_parser@property_tree@4@@classic@spirit@boost@@U?$sequence@U?$list_parser@V?$rule@V?$scanner@V?$_Vector_iterator@_WV?$allocator@_W@std@@@std@@U?$scanner_policies@V?$skip_parser_iteration_policy@U?$alternative@U?$alternative@Uspace_parser@classic@spirit@boost@@U?$confix_parser@V?$strlit@PBD@classic@spirit@boost@@U?$kleene_star@Uanychar_parser@classic@spirit@boost@@@234@U?$alternative@Ueol_parser@classic@spirit@boost@@Uend_parser@234@@234@Uunary_parser_category@234@Unon_nested@234@Uis_lexeme@234@@234@@classic@spirit@boost@@U?$confix_parser@V?$strlit@PBD@classic@spirit@boost@@U?$kleene_star@Uanychar_parser@classic@spirit@boost@@@234@V1234@Uunary_parser_category@234@Unon_nested@234@Uis_lexeme@234@@234@@classic@spirit@boost@@Uiteration_policy@234@@classic@spirit@boost@@Umatch_policy@234@Uaction_policy@234@@classic@spirit@boost@@@234@U5234@@classic@spirit@boost@@U?$chlit@D@234@Uno_list_endtoken@234@Uplain_parser_category@234@@classic@spirit@boost@@U?$assertive_parser@V?$basic_string@DU?$char_traits@D@std@@V?$allocator@D@2@@std@@V?$action@U?$chlit@D@classic@spirit@boost@@Ua_object_e@?$context@V?$basic_ptree@V?$basic_string@_WU?$char_traits@_W@std@@V?$allocator@_W@2@@std@@V12@U?$less@V?$basic_string@_WU?$char_traits@_W@std@@V?$allocator@_W@2@@std@@@2@@property_tree@boost@@@json_parser@property_tree@4@@classic@spirit@boost@@@234@@234@@234@@classic@spirit@boost@@V?$scanner@V?$_Vector_iterator@_WV?$allocator@_W@std@@@std@@U?$scanner_policies@V?$skip_parser_iteration_policy@U?$alternative@U?$alternative@Uspace_parser@classic@spirit@boost@@U?$confix_parser@V?$strlit@PBD@classic@spirit@boost@@U?$kleene_star@Uanychar_parser@classic@spirit@boost@@@234@U?$alternative@Ueol_parser@classic@spirit@boost@@Uend_parser@234@@234@Uunary_parser_category@234@Unon_nested@234@Uis_lexeme@234@@234@@classic@spirit@boost@@U?$confix_parser@V?$strlit@PBD@classic@spirit@boost@@U?$kleene_star@Uanychar_parser@classic@spirit@boost@@@234@V1234@Uunary_parser_category@234@Unon_nested@234@Uis_lexeme@234@@234@@classic@spirit@boost@@Uiteration_policy@234@@classic@spirit@boost@@Umatch_policy@234@Uaction_policy@234@@classic@spirit@boost@@@234@Unil_t@234@@impl@classic@spirit@boost@@

• .?AU?$concrete_parser@U?$sequence@U?$sequence@U?$assertive_parser@V?$basic_string@DU?$char_traits@D@std@@V?$allocator@D@2@@std@@V?$action@V?$rule@V?$scanner@V?$_Vector_iterator@_WV?$allocator@_W@std@@@std@@U?$scanner_policies@V?$skip_parser_iteration_policy@U?$alternative@U?$alternative@Uspace_parser@classic@spirit@boost@@U?$confix_parser@V?$strlit@PBD@classic@spirit@boost@@U?$kleene_star@Uanychar_parser@classic@spirit@boost@@@234@U?$alternative@Ueol_parser@classic@spirit@boost@@Uend_parser@234@@234@Uunary_parser_category@234@Unon_nested@234@Uis_lexeme@234@@234@@classic@spirit@boost@@U?$confix_parser@V?$strlit@PBD@classic@spirit@boost@@U?$kleene_star@Uanychar_parser@classic@spirit@boost@@@234@V1234@Uunary_parser_category@234@Unon_nested@234@Uis_lexeme@234@@234@@classic@spirit@boost@@Uiteration_policy@234@@classic@spirit@boost@@Umatch_policy@234@Uaction_policy@234@@classic@spirit@boost@@@classic@spirit@boost@@Unil_t@234@U5234@@classic@spirit@boost@@Ua_name@?$context@V?$basic_ptree@V?

$basic_string@_WU?$char_traits@_W@std@@V?$allocator@_W@2@@std@@V12@U?$less@V?$basic_string@_WU?$char_traits@_W@std@@V?$allocator@_W@2@@std@@@2@@property_tree@boost@@@json_parser@property_tree@4@@classic@spirit@boost@@@classic@spirit@boost@@U?$assertive_parser@V?$basic_string@DU?$char_traits@D@std@@V?$allocator@D@2@@std@@U?$chlit@D@classic@spirit@boost@@@234@@classic@spirit@boost@@U?$assertive_parser@V?$basic_string@DU?$char_traits@D@std@@V?$allocator@D@2@@std@@V?$rule@V?$scanner@V?$_Vector_iterator@_WV?$allocator@_W@std@@@std@@U?$scanner_policies@V?$skip_parser_iteration_policy@U?$alternative@U?$alternative@Uspace_parser@classic@spirit@boost@@U?$confix_parser@V?$strlit@PBD@classic@spirit@boost@@U?$kleene_star@Uanychar_parser@classic@spirit@boost@@@234@U?$alternative@Ueol_parser@classic@spirit@boost@@Uend_parser@234@@234@Uunary_parser_category@234@Unon_nested@234@Uis_lexeme@234@@234@@classic@spirit@boost@@U?$confix_parser@V?$strlit@PBD@classic@spirit@boost@@U?$kleene_star@Uanychar_parser@classic@spirit@boost@@@234@V1234@Uunary_parser_category@234@Unon_nested@234@Uis_lexeme@234@@234@@classic@spirit@boost@@Uiteration_policy@234@@classic@spirit@boost@@Umatch_policy@234@Uaction_policy@234@@classic@spirit@boost@@@classic@spirit@boost@@Unil_t@234@U5234@@classic@spirit@boost@@@234@@classic@spirit@boost@@V?$scanner@V?$_Vector_iterator@_WV?$allocator@_W@std@@@std@@U?$scanner_policies@V?$skip_parser_iteration_policy@U?$alternative@U?$alternative@Uspace_parser@classic@spirit@boost@@U?$confix_parser@V?$strlit@PBD@classic@spirit@boost@@U?$kleene_star@Uanychar_parser@classic@spirit@boost@@@234@U?$alternative@Ueol_parser@classic@spirit@boost@@Uend_parser@234@@234@Uunary_parser_category@234@Unon_nested@234@Uis_lexeme@234@@234@@classic@spirit@boost@@U?$confix_parser@V?$strlit@PBD@classic@spirit@boost@@U?$kleene_star@Uanychar_parser@classic@spirit@boost@@@234@V1234@Uunary_parser_category@234@Unon_nested@234@Uis_lexeme@234@@234@@classic@spirit@boost@@Uiteration_policy@234@@classic@spirit@boost@@Umatch_policy@234@Uaction_policy@234@@classic@spirit@boost@@@234@Unil_t@234@@impl@classic@spirit@boost@@

• .?AU?$concrete_parser@U?$assertive_parser@V?$basic_string@DU?$char_traits@D@std@@V?$allocator@D@2@@std@@V?$rule@V?$scanner@V?$_Vector_iterator@_WV?$allocator@_W@std@@@std@@U?$scanner_policies@V?$skip_parser_iteration_policy@U?$alternative@U?$alternative@Uspace_parser@classic@spirit@boost@@U?$confix_parser@V?$strlit@PBD@classic@spirit@boost@@U?$kleene_star@Uanychar_parser@classic@spirit@boost@@@234@U?$alternative@Ueol_parser@classic@spirit@boost@@Uend_parser@234@@234@Uunary_parser_category@234@Unon_nested@234@Uis_lexeme@234@@234@@classic@spirit@boost@@U?$confix_parser@V?$strlit@PBD@classic@spirit@boost@@U?$kleene_star@Uanychar_parser@classic@spirit@boost@@@234@V1234@Uunary_parser_category@234@Unon_nested@234@Uis_lexeme@234@@234@@classic@spirit@boost@@Uiteration_policy@234@@classic@spirit@boost@@Umatch_policy@234@Uaction_policy@234@@classic@spirit@boost@@@classic@spirit@boost@@Unil_t@234@U5234@@classic@spirit@boost@@@classic@spirit@boost@@V?$scanner@V?$_Vector_iterator@_WV?$allocator@_W@std@@@std@@U?$scanner_policies@V?$skip_parser_iteration_policy@U?$alternative@U?$alternative@Uspace_parser@classic@spirit@boost@@U?$confix_parser@V?$strlit@PBD@classic@spirit@boost@@U?$kleene_star@Uanychar_parser@classic@spirit@boost@@@234@U?$alternative@Ueol_parser@classic@spirit@boost@@Uend_parser@234@@234@Uunary_parser_category@234@Unon_nested@234@Uis_lexeme@234@@234@@classic@spirit@boost@@U?$confix_parser@V?$strlit@PBD@classic@spirit@boost@@U?$kleene_star@Uanychar_parser@classic@spirit@boost@@@234@V1234@Uunary_parser_category@234@Unon_nested@234@Uis_lexeme@234@@234@@classic@spirit@boost@@Uiteration_policy@234@@classic@spirit@boost@@Umatch_policy@234@Uaction_policy@234@@classic@spirit@boost@@@234@Unil_t@234@@impl@classic@spirit@boost@@

• .?AU?$concrete_parser@U?$alternative@U?$alternative@U?$alternative@V?$action@V?$rule@V?$scanner@V?$_Vector_iterator@_WV?$allocator@_W@std@@@std@@U?$scanner_policies@V?$skip_parser_iteration_policy@U?$alternative@U?$alternat883eb685e0b3371d7e5e424c973a5006

• .?AU?$concrete_parser@U?$sequence@U?$sequence@U?$sequence@U?$optional@U?$chlit@D@classic@spirit@boost@@@classic@spirit@boost@@U?$alternative@U?$chlit@D@classic@spirit@boost@@U?$sequence@U?$range@_W@classic@spirit@boost@@U?$kleene_star@Udigit_parser@classic@spirit@boost@@@234@@234@@234@@classic@spirit@boost@@U?$optional@U?$sequence@U?$chlit@D@classic@spirit@boost@@U?$positive@Udigit_parser@classic@spirit@boost@@@234@@classic@spirit@boost@@@234@@classic@spirit@boost@@U?$optional@U?$sequence@U?$sequence@V?$chset@_W@classic@spirit@boost@@U?$optional@V?$chset@_W@classic@spirit@boost@@@234@@classic@spirit@boost@@U?$positive@Udigit_parser@classic@spirit@boost@@@234@@classic@spirit@boost@@@234@@classic@spirit@boost@@V?$scanner@V?$_Vector_iterator@_WV?$allocator@_W@std@@@std@@U?$scanner_policies@V?$skip_parser_iteration_policy@U?$alternative@U?$alternative@Uspace_parser@classic@spirit@boost@@U?$confix_parser@V?$strlit@PBD@classic@spirit@boost@@U?$kleene_star@Uanychar_parser@classic@spirit@boost@@@234@U?$alternative@Ueol_parser@classic@spirit@boost@@Uend_parser@234@@234@Uunary_parser_category@234@Unon_nested@234@Uis_lexeme@234@@234@@classic@spirit@boost@@U?$confix_parser@V?$strlit@PBD@classic@spirit@boost@@U?$kleene_star@Uanychar_parser@classic@spirit@boost@@@234@V1234@Uunary_parser_category@234@Unon_nested@234@Uis_lexeme@234@@234@@classic@spirit@boost@@Uiteration_policy@234@@classic@spirit@boost@@Umatch_policy@234@Uaction_policy@234@@classic@spirit@boost@@@234@Unil_t@234@@impl@classic@spirit@boost@@

• .?AU?$concrete_parser@U?$positive@U?$contiguous@U?$confix_parser@U?$chlit@D@classic@spirit@boost@@U?$kleene_star@V?$rule@V?$scanner@V?$_Vector_iterator@_WV?$allocator@_W@std@@@std@@U?$scanner_policies@U?$no_skipper_iteration_policy@V?$skip_parser_iteration_policy@U?$alternative@U?$alternative@Uspace_parser@classic@spirit@boost@@U?$confix_parser@V?$strlit@PBD@classic@spirit@boost@@U?$kleene_star@Uanychar_parser@classic@spirit@boost@@@234@U?$alternative@Ueol_parser@classic@spirit@boost@@Uend_parser@234@@234@Uunary_parser_category@234@Unon_nested@234@Uis_lexeme@234@@234@@classic@spirit@boost@@U?$confix_parser@V?$strlit@PBD@classic@spirit@boost@@U?$kleene_star@Uanychar_parser@classic@spirit@boost@@@234@V1234@Uunary_parser_category@234@Unon_nested@234@Uis_lexeme@234@@234@@classic@spirit@boost@@Uiteration_policy@234@@classic@spirit@boost@@@classic@spirit@boost@@Umatch_policy@234@Uaction_policy@234@@classic@spirit@boost@@@classic@spirit@boost@@Unil_t@234@U5234@@classic@spirit@boost@@@234@U1234@Uunary_parser_category@234@Unon_nested@234@Unon_lexeme@234@@classic@spirit@boost@@@classic@spirit@boost@@@classic@spirit@boost@@V?$scanner@V?$_Vector_iterator@_WV?$allocator@_W@std@@@std@@U?$scanner_policies@V?$skip_parser_iteration_policy@U?$alternative

@U?$alternative@Uspace_parser@classic@spirit@boost@@U?$confix_parser@V?$strlit@PBD@classic@spirit@boost@@U?$kleene_star@Uanychar_parser@classic@spirit@boost@@@234@U?$alternative@Ueol_parser@classic@spirit@boost@@Uend_parser@234@@234@Uunary_parser_category@234@Unon_nested@234@Uis_lexeme@234@@234@@classic@spirit@boost@@U?$confix_parser@V?$strlit@PBD@classic@spirit@boost@@U?$kleene_star@Uanychar_parser@classic@spirit@boost@@@234@V1234@Uunary_parser_category@234@Unon_nested@234@Uis_lexeme@234@@234@@classic@spirit@boost@@Uiteration_policy@234@@classic@spirit@boost@@Umatch_policy@234@Uaction_policy@234@@classic@spirit@boost@@@234@Unil_t@234@@impl@classic@spirit@boost@@

• .?AU?$concrete_parser@U?$alternative@V?$action@U?$difference@U?$difference@Uanychar_parser@classic@spirit@boost@@V?$strlit@PBD@234@@classic@spirit@boost@@V?$strlit@PBD@234@@classic@spirit@boost@@Ua_char@?$context@V?$basic_ptree@V?$basic_string@_WU?$char_traits@_W@std@@V?$allocator@_W@2@@std@@V12@U?$less@V?$basic_string@_WU?$char_traits@_W@std@@V?$allocator@_W@2@@std@@@2@@property_tree@boost@@@json_parser@property_tree@4@@classic@spirit@boost@@U?$sequence@U?$chlit@D@classic@spirit@boost@@U?$assertive_parser@V?$basic_string@DU?$char_traits@D@std@@V?$allocator@D@2@@std@@V?$rule@V?$scanner@V?$_Vector_iterator@_WV?$allocator@_W@std@@@std@@U?$scanner_policies@U?$no_skipper_iteration_policy@V?$skip_parser_iteration_policy@U?$alternative@U?$alternative@Uspace_parser@classic@spirit@boost@@U?$confix_parser@V?$strlit@PBD@classic@spirit@boost@@U?$kleene_star@Uanychar_parser@classic@spirit@boost@@@234@U?$alternative@Ueol_parser@classic@spirit@boost@@Uend_parser@234@@234@Uunary_parser_category@234@Unon_nested@234@Uis_lexeme@234@@234@@classic@spirit@boost@@U?$confix_parser@V?$strlit@PBD@classic@spirit@boost@@U?$kleene_star@Uanychar_parser@classic@spirit@boost@@@234@V1234@Uunary_parser_category@234@Unon_nested@234@Uis_lexeme@234@@234@@classic@spirit@boost@@Uiteration_policy@234@@classic@spirit@boost@@@classic@spirit@boost@@Umatch_policy@234@Uaction_policy@234@@classic@spirit@boost@@@classic@spirit@boost@@Unil_t@234@U5234@@classic@spirit@boost@@@234@@234@@classic@spirit@boost@@V?$scanner@V?$_Vector_iterator@_WV?$allocator@_W@std@@@std@@U?$scanner_policies@U?$no_skipper_iteration_policy@V?$skip_parser_iteration_policy@U?$alternative@U?$alternative@Uspace_parser@classic@spirit@boost@@U?$confix_parser@V?$strlit@PBD@classic@spirit@boost@@U?$kleene_star@Uanychar_parser@classic@spirit@boost@@@234@U?$alternative@Ueol_parser@classic@spirit@boost@@Uend_parser@234@@234@Uunary_parser_category@234@Unon_nested@234@Uis_lexeme@234@@234@@classic@spirit@boost@@U?$confix_parser@V?$strlit@PBD@classic@spirit@boost@@U?$kleene_star@Uanychar_parser@classic@spirit@boost@@@234@V1234@Uunary_parser_category@234@Unon_nested@234@Uis_lexeme@234@@234@@classic@spirit@boost@@Uiteration_policy@234@@classic@spirit@boost@@@classic@spirit@boost@@Umatch_policy@234@Uaction_policy@234@@classic@spirit@boost@@@234@Unil_t@234@@impl@classic@spirit@boost@@

• .?AU?$concrete_parser@U?$alternative@V?$action@V?$chset@_W@classic@spirit@boost@@Ua_escape@?$context@V?$basic_ptree@V?$basic_string@_WU?$char_traits@_W@std@@V?$allocator@_W@2@@std@@V12@U?$less@V?$basic_string@_WU?$char_traits@_W@std@@V?$allocator@_W@2@@std@@@2@@property_tree@boost@@@json_parser@property_tree@4@@classic@spirit@boost@@U?$sequence@U?$chlit@D@classic@spirit@boost@@V?$action@U?$uint_parser@K$0BA@$03$03@classic@spirit@boost@@Ua_unicode@?$context@V?$basic_ptree@V?$basic_string@_WU?$char_traits@_W@std@@V?$allocator@_W@2@@std@@V12@U?$less@V?$basic_string@_WU?$char_traits@_W@std@@V?$allocator@_W@2@@std@@@2@@property_tree@boost@@@json_parser@property_tree@4@@234@@234@@classic@spirit@boost@@V?$scanner@V?$_Vector_iterator@_WV?$allocator@_W@std@@@std@@U?$scanner_policies@U?$no_skipper_iteration_policy@V?$skip_parser_iteration_policy@U?$alternative@U?$alternative@Uspace_parser@classic@spirit@boost@@U?$confix_parser@V?$strlit@PBD@classic@spirit@boost@@U?$kleene_star@Uanychar_parser@classic@spirit@boost@@@234@U?$alternative@Ueol_parser@classic@spirit@boost@@Uend_parser@234@@234@Uunary_parser_category@234@Unon_nested@234@Uis_lexeme@234@@234@@classic@spirit@boost@@U?$confix_parser@V?$strlit@PBD@classic@spirit@boost@@U?$kleene_star@Uanychar_parser@classic@spirit@boost@@@234@V1234@Uunary_parser_category@234@Unon_nested@234@Uis_lexeme@234@@234@@classic@spirit@boost@@Uiteration_policy@234@@classic@spirit@boost@@@classic@spirit@boost@@Umatch_policy@234@Uaction_policy@234@@classic@spirit@boost@@@234@Unil_t@234@@impl@classic@spirit@boost@@

• .?AV?$basic_iostream@_WU?$char_traits@_W@std@@@std@@

• .?AV?$basic_istringstream@_WU?$char_traits@_W@std@@V?$allocator@_W@2@@std@@

• .?AV?$basic_stringstream@_WU?$char_traits@_W@std@@V?$allocator@_W@2@@std@@

• .?AV?$basic_ios@DU?$char_traits@D@std@@@std@@

• .?AV?$basic_istream@DU?$char_traits@D@std@@@std@@

• .?AV?$basic_ostream@DU?$char_traits@D@std@@@std@@

• .?AV?$basic_iostream@DU?$char_traits@D@std@@@std@@

• .?AV?$basic_stringbuf@DU?$char_traits@D@std@@V?$allocator@D@2@@std@@

• .?AV?$basic_stringstream@DU?$char_traits@D@std@@V?$allocator@D@2@@std@@

• .?AV?$num_put@DV?$ostreambuf_iterator@DU?$char_traits@D@std@@@std@@@std@@

• .?AV?$sp_counted_impl_p@V?$basic_chset@_W@classic@spirit@boost@@@detail@boost@@

• .?AVfailure@ios_base@std@@

• .?AVlogic_error@std@@

• .?AVout_of_range@std@@

• .?AVruntime_error@std@@

• .?AU?$error_info_injector@Vbad_lexical_cast@boost@@@exception_detail@boost@@

• .?AV?$clone_impl@U?$error_info_injector@Vbad_lexical_cast@boost@@@exception_detail@boost@@@exception_detail@boost@@

• .?AVbad_lexical_cast@boost@@

• .?AVexception@boost@@

- .?AVclone_base@exception_detail@boost@@
- .?AV?$basic_ostringstream@_WU?$char_traits@_W@std@@V?$allocator@_W@2@@std@@
- .?AVios_base@std@@
- .?AVfacet@locale@std@@
- .?AUctype_base@std@@
- .?AVbad_alloc@std@@
- .?AVexception@std@@
- .?AV_Container_base_secure@std@@
- .?AV?$basic_string@DU?$char_traits@D@std@@V?$allocator@D@2@@std@@
- .?AVBrowser@@
- .?AUIOleClientSite@@
- .?AUIUnknown@@
- .?AUIOleInPlaceSite@@
- .?AUIOleWindow@@
- .?AUIStorage@@
- .?AV_com_error@@
- NKeb
- -64OS
- .:3q
- zc%C1
- U>c{
- z?aUY
- S;uD
- kU'9
- .?AVbad_exception@std@@
- .?AVtype_info@@
- Copyright (c) 1992-2004 by P.J. Plauger, licensed by Dinkumware, Ltd. ALL RIGHTS RESERVED.
- .?AV_Locimp@locale@std@@
- PSAPI.DLL
- VERSION.dll
- VerQueryValueW
- GetFileVersionInfoW
- GetFileVersionInfoSizeW
- CallNtPowerInformation
- OLEAUT32.dll
- ole32.dll
- CoSetProxyBlanket
- CoTaskMemFree
- GetHGlobalFromStream
- CreateStreamOnHGlobal
- CoUninitialize
- CoInitializeEx
- OleLockRunning
- OleCreate
- SHELL32.dll
- SHGetFolderPathW
- SHOpenFolderAndSelectItems
- ADVAPI32.dll
- COMDLG32.dll
- GetSaveFileNameW
- PathCreateFromUrlW
- AssocQueryStringW
- GdiplusShutdown
- GdiplusStartup
- GdipGetImageHeight
- GdipGetImageWidth
- GdipLoadImageFromStream

- GdipDrawImageRectI
- GdipFillRectangleI
- GdipDeleteGraphics
- GdipCreateFromHDC
- GdipDisposeImage
- GdipCreateSolidFill
- GdipDeleteBrush
- GDI32.dll
- CreateFontIndirectW
- GetStockObject
- GetObjectW
- SelectObject
- CreateBitmap
- CreateCompatibleDC
- SetDIBitsToDevice
- USER32.dll
- KERNEL32.dll
- ?333333
- raB3G
- 3e18e0508fd502a51ca0138091b7e80e
- hghf659f45
- 1OtU3OaRC1xO5rErBozbP4G2hNm67mUH
- hlPxjHRu9UWCOtTORdZ51F7RYWUCWy73
- 0123456789abcdef
- SHGetKnownFolderPath
- bad allocation
- 0222
- 2%%%
- <unspecified file>
- null
- invalid escape sequence
- expected value
- expected ':'
- expected object name
- expected ',' or ']'
- expected ',' or '}'
- expected end of input
- expected object or array
- 0123456789abcdefABCDEF
- Path syntax error
- BOOST_SPIRIT_CLASSIC_NS::parser_error
- syntax error
- read error
- No such node
- delay time=
- success=
- error=
- install=
- 9fe8oiOEygu
- url error in ''
- unchecked2=
- products2=
- unchecked=
- closed
- products=
- launch=
- url=

- guid=
- hash=
- doM0b9lsEfwTznkEcOLYrFjZ5rhX2bhk
- 067c98449203f5d6
- 965e49065f683f77
- admin=false
- admin=true
- harddisk=
- memory=
- video=
- firewall=
- antispyware=
- antivirus=
- started
- 0123456789ABCDEF
- Content-Disposition: form-data; name="data"
- 111|~
- ,ay,
- <D|4
- huy9
- 5wb+
- Z==xqTA1
- ,+UU@~
-]5FE))"
- K++U
- 5aa]a55FEEy6
- 55FFFEEy6
- *99999*y6
- 7I****
- WWWGIII
- 8oo\\
- 0rV!!2L
- i&&&k;
- %6""
- L?+U
- ,+UU@~
- vector<T> too long
- bad lexical cast: source type value could not be interpreted as target
- bad cast
- ios_base::eofbit set
- ios_base::failbit set
- ios_base::badbit set
- true
- false
- deque<T> too long
- invalid map/set<T> iterator
- map/set<T> too long
- error getting default browser
- error getting default browser length
- QueryInterface(IWebBrowser) failed
- DoVerb(OLEIVERB_INPLACEACTIVATE) failed
- OleCreate() failed
- InitCommonControlsEx
- OleSetContainedObject
- ShellExecuteW
- CONOUT$
- 1#SNAN

- 1#IND
- 1#INF
- 1#QNAN
- JanFebMarAprMayJunJulAugSepOctNovDec
- SunMonTueWedThuFriSat
- 700PP
- ('8PW
- USER32.DLL
- sinh
- cosh
- tanh
- atan2
- ldexp
- _cabs
- fmod
- frexp
- _logb
- _nextafter
- __based(
- __pascal
- __thiscall
- __fastcall
- __ptr64
- __restrict
- __unaligned
- new
- delete
- operator
- `vftable'
- `vbtable'
- `typeof'
- `local static guard'
- `vbase destructor'
- `vector deleting destructor'
- `default constructor closure'
- `scalar deleting destructor'
- `vector constructor iterator'
- `vector destructor iterator'
- `vector vbase constructor iterator'
- `virtual displacement map'
- `eh vector constructor iterator'
- `eh vector destructor iterator'
- `eh vector vbase constructor iterator'
- `copy constructor closure'
- `udt returning'
- `RTTI
- `local vftable'
- `local vftable constructor closure'
- new[]
- delete[]
- `omni callsig'
- `placement delete closure'
- `placement delete[] closure'
- `managed vector constructor iterator'
- `managed vector destructor iterator'
- `eh vector copy constructor iterator'
- `eh vector vbase copy constructor iterator'

- `dynamic initializer for '
- `dynamic atexit destructor for '
- `vector copy constructor iterator'
- `vector vbase copy constructor iterator'
- `managed vector copy constructor iterator'
- `local static thread guard'
- Type Descriptor'
- Base Class Descriptor at (
- Base Class Array'
- Class Hierarchy Descriptor'
- Complete Object Locator'
- KERNEL32
- GAIsProcessorFeaturePresent
- e+000
- Norwegian-Nynorsk
- american
- american english
- american-english
- australian
- belgian
- canadian
- chinese
- chinese-hongkong
- chinese-simplified
- chinese-singapore
- chinese-traditional
- dutch-belgian
- english-american
- english-aus
- english-belize
- english-can
- english-caribbean
- english-ire
- english-jamaica
- english-nz
- english-south africa
- english-trinidad y tobago
- english-uk
- english-us
- english-usa
- french-belgian
- french-canadian
- french-luxembourg
- german-austrian
- german-lichtenstein
- german-luxembourg
- german-swiss
- irish-english
- italian-swiss
- norwegian
- norwegian-bokmal
- norwegian-nynorsk
- portuguese-brazilian
- spanish-argentina
- spanish-bolivia
- spanish-chile
- spanish-colombia

- spanish-costa rica
- spanish-dominican republic
- spanish-ecuador
- spanish-el salvador
- spanish-guatemala
- spanish-honduras
- spanish-mexican
- spanish-modern
- spanish-nicaragua
- spanish-panama
- spanish-paraguay
- spanish-peru
- spanish-puerto rico
- spanish-uruguay
- spanish-venezuela
- swedish-finland
- swiss
- america
- britain
- china
- czech
- england
- great britain
- holland
- hong-kong
- new-zealand
- pr china
- pr-china
- puerto-rico
- slovak
- south africa
- south korea
- south-africa
- south-korea
- trinidad & tobago
- united-kingdom
- united-states
- Sunday
- Monday
- Tuesday
- Wednesday
- Thursday
- Friday
- Saturday
- January
- February
- March
- April
- June
- July
- August
- September
- October
- November
- December
- 700WP
- (8PX

- Program:
- Runtime Error!
- <program name unknown>
- Microsoft Visual C++ Runtime Library
- - floating point support not loaded
- R6002
- - not enough space for arguments
- R6008
- - not enough space for environment
- R6009
- Please contact the application's support team for more information.
- This application has requested the Runtime to terminate it in an unusual way.
- - not enough space for thread data
- R6016
- - unexpected multithread lock error
- R6017
- - unexpected heap error
- R6018
- - unable to open console device
- R6019
- - not enough space for _onexit/atexit table
- R6024
- - pure virtual function call
- R6025
- - not enough space for stdio initialization
- R6026
- - not enough space for lowio initialization
- R6027
- - unable to initialize heap
- R6028
- - CRT not initialized
- R6030
- This indicates a bug in your application.
- - Attempt to initialize the CRT more than once.
- R6031
- - not enough space for locale information
- R6032
- This indicates a bug in your application. It is most likely the result of calling an MSIL-compiled (/clr) function from a native constructor or from DllMain.
- - Attempt to use MSIL code from this assembly during native code initialization
- R6033
- Please contact the application's support team for more information.
- An application has made an attempt to load the C runtime library incorrectly.
- R6034
- DOMAIN error
- SING error
- TLOSS error
- runtime error
- log10
- asin
- ?acos
- exp10
- modf
- CorExitProcess
- bad exception
- !"#$%&\'()*+,-./0123456789:;<=>?@abcdefghijklmnopqrstuvwxyz[\\]^_`abcdefghijklmnopqrstuvwxyz{|}~
- LC_COLLATE
- LC_MONETARY

- LC_NUMERIC
- LC_TIME
- Unknown exception
- $@X;E
- 0123456789abcdefghijklmnopqrstuvwxyz
- 0123456789abcdefghijklmnopqrstuvwxyz
- invalid string position
- string too long
- <5IkQ
- <5IkQ
- s1q4
- <5IkQ
- 5.vp
- w1#-v
- 9.vQ
- ,.v6
- -vM7.v]7.v
- hpuF
- hXuF
- h@uF
- h(uF
- WVS3
- 8"u6
- 8"uH
- hL_E
- hL_E
- Y9\\$0t
- 9\\$0t
- t$ h8
- D$4+D$0
- D$4+D$0
- D$4+D$03
- D$4+D$0Yj
- D$8P
- D$ 3
- hO8D
- 9} t
- hL_E
- EDPj
- EDPj
- EDPj
- EDPj
- 9D$4tt)D$
- t$(8
- u&h;`
- t0SW
- D$4P
- D$\\h0
- GTP3
- 9]TuG
- D$4j
- D$4P3
- D$4j
- 58tF
- YYh8
- Ph8tF
- h\\aC

- d$0h
- D$0P
- d$09
- d$0P
- d$0P
- u)SW
- d$0P
- d$0P
- D$4P
- d$0Ph
- D$0P
- D$8P
- d$08
- d$0P
- d$0P
- d$0P
- d$0P
- Php\tE
- hd\tE
- h \tE
- t$jeS
- joXj
- %=wA
- Sj7h
- t"jeS
- d$4Ph
- d$4P
- d$4P
- d$4P
- d$4P
- d$0h\\
- d$8h
- d$8h
- d$8h\\
- d$8h
- d$8W
- h\\aC
- =0vF
- d$0RP
- d$0h
- ;=0vF
- 0SVW
- d$4P
- d$4h
- D$4P
- D$0N
- @PW3
- Qj7PPPj7h
- j#^3
- h 7E
- hl6E
- h\\6E
- hL6E
- h<6E
- h$6E
- $P2E
- $D2E

- $<2E
- $42E
- 958yF
- 58yF
- hX3E
- h43E
- $hT5E
- hH5E
- 'hT5E
- hH5E
- hl7E
- hP7E
- h87E
- EP+ELj
- EP+ELj
- h@5E
- h 5E
- u)h8
- h,7E
- h04E
- YY9u
- u PWS
- 9=lxF
- SVW3
- 9=LxF
- SVW3
- 9=,xF
- SVW3
- SVW3
- SVW3
- SVW3
- SVW3
- SVW3
- 95lwF
- 5lwF
- 5LwF
- h47E
- h47E
- 5XvF
- 8 t'
- 8 t'
- QSV3
- E(SS
- 9]8tH
- h`5E
- h(8E
- QSV3
- t7h\\2E
- u'hl2E
- =ivF
- QSVW3
- hhdE
- N@+U
- hhdE
- hhdE
- hhdE
- hhdE

- hhdE
- hhdE
- H0Q3
- ^_[3
- 0K;]
- ;9u
- K<5}
- u\t9E
- u\t9p
- _^[u
- SVW3
- u+9u
- r 8^
- ~%9M
- 9]$u
- r"9U
- r"9U
- WVU3
- u99u
- VW9]
- u09u
- AAFFf;
- SVW3
- hx^E
- hP^E
- h0^E
- tC9]
- tl9]
- ;5`yF
- SVWUj
- AABB
- Ar\tf
- Ar\tf
- Ar\tf
- Ar\tf
- t(9u
- ;t0;
- WSj0
- 90tW
- @u^V
- VVhU
- t VV9u
- u#9u
- @tH9
- hp]E
- 9] t
- X 9}
- SVW3
- hP]E
- h0]E
- |-;E
- Wj0V
- 80t.
- 9=`nF
- wIVSP
- uL9=`nF
- uaVj

- o~pf
- ov`f
- onPf
- of@f
- o^0f
- oV f
- 9] SS
- 0;1t|
- u\t9F
- u49^
- ,aB<
- v$;5
- FlPj9
- FhPj8
- FdPjO
- FLPjI
- F<PjE
- F8PjD
- F4Pj/
- F0Pj.
- Pj1Q3
- 5tpF
- hp\\E
- @@f9
- @@f9
- 5|iF
- t$9U
- 8"u8
- "u\t3
- S99t
- 8csm
- t/9U
- 98t^
- hH\\E
- h(\\E
- 5`yF
- 9=`yF
- 5`yF
- UVWS
- L$,3
- FFf9
- FFf9
- u%\tU
- Af#E
- EHnF
- 95DnF
- 0A@@Ju
- ueSj
- ,0GG
- <v8V
- tNIt?It0It
- tqJtE
- 9csm
- hh[E
- hH[E
- 5hiF
- 5`iF

- 5liF
- 5hiF
- 5diF
- 5`iF
- 5diF
- 5hiF
- =hiF
- =diF
- =`iF
- h [E
- 5hiF
- 5liF
- 5diF
- t&:a
- 5TiF
- 5(gF
- r,9Y
- tR99u2
- 9>u&
- >MOC
- Hu4j
- taSV
- h`ZE
- j,h8ZE
- 9csm
- 8csm
- =MOC
- t\tAA
- u,9E
- 9] u
- t)9]
- 9]$SS
- 9] u
- u8SS3
- ~S8]
- @@8X
- ~-8]
- h`YE
- >CuW
- ,uRP
- <.u4
- h8YE
- Wj6Y
- @uvV
- u$9]
- f93u
- hpXE
- hPXE
- |%=2
- |!=2
- h0XE
- tG9}
- (SV3
- -u?;
- -u.=
- Y~(3
- Y~-3

- uXj4
- 8^\tt
- 5$vF
- 5$vF
- 8^\tt
- u j@
- 5|vF
- 5|vF
- 5|vF
- Qh$ E
- P 9:t0
- H$99t-
- G4)0
- ~+9M
- u"9]
- @t+9]
- 9X(u
- @t09]
- 9X(u
- _^[3
- <3WP
- <Xu
- 5TvF
- hDaE
- 5PvF
- hDaE
- _^[3
- _^[3
- _^[3
- _^[3
- u"9T$
- Au6;
- M$j0
- M$j0
- M$j0
- M$j0
- _^[3
- u 9T$
- Au4;
- Ph8 E
- G0)0
- ~+9u
- 9Q<s
- 9A<s
- 9q<s
- 9y<v
- F uE
- FTH E
- G09w(u
- 5LvF
- hDaE
- FYY;u
- FYY;u
- 7GGf
- 7GGf
- QQSW3
- bu6j

- d$0W
- j9Yf
- j1Yf
- 8I@@
- 6QPQ+
- 1AA;
- 0@@f
- VII;
- 5HvF
- hDaE
- (~O@
- <Xu
- u jeW
- u PW
- Ph8 E
- $_^[3
- u 9T$
- Au4;
- $_^[3
- u"9T$
- Au6;
- _^[3
- _^[3
- _^[3
- _^[3
- h<cE
- D0@t
- 5DvF
- hDaE
- u+S3
- t?f9]
- t78]
- QQ9w
- w\t9M
- D0@t
- 9X(u
- u.F;u
- h\\bE
- D0@t
- D0@t
- h<cE
- 8_^[]
- |0(3
- h\\bE
- J@9HDu
- 9H@u
- 8@@f
- QQW3
- QQW3
- 0rZf
- ::s5f
- 0r;f
- f90uF9C
- f90uF9C
- 1AAf
- @@AAJu
- 0f;1u

- G4)0
- ~/9M
- G0)0
- ~/9u
- VSW3
- h(aE
- h(aE
- D$4P
- h(aE
- D$4P
- t8h\\
- 5xrF
- hDaE
- FGG;u
- FF;u
- FF;u
- 5trF
- hDaE
- 8:s*
- 0r0f
- f90uF9C
- E$9E
- ;E t
- E$9E
- ;E t
- ;E t
- G09_(u
- 9Q<s
- 9A<s
- 9Q<s
- 9y<v
- F uW
- hx`E
- 8_\tt
- u j(
- 8YEt
- 8XEt
- 8XEt
- 8YEu
- 8XEt>
- 8XEt
-);9u
- t4;y
- FFIu
- u\t;A
- 8XEt
- 8XEt
- 8YEu
- 8XEt
- \\$4f
- @.data
- `.rdata
- .text
- !This program cannot be run in DOS mode.
- MS Shell Dlg
- system
- 0123456789ABCDEFGHIJKLMNOPQRSTUVWXYZabcdefghijklmnopqrstuvwxyz

• ✓=
• &hash;=
• $__MIX
• $__HASH
• % -
• SysLink
• checks
• &rnd;=
• https
• http
• systemFS
• @.D&D;!D
• EbDRDBD
• (null)
• H
• h((((H
• (((((H
• Fjjjj
• Fjjj
• jjjjj
• </assembly>PPADDINGXXPADDINGPADDINGXXPADDINGPADDINGXXPADDINGPADDINGXXPADDINGPADDINGXXPADDINGPADDINGXXPADDIN
GPADDINGXXPADDINGPADDINGXXPADDINGPADDINGXXPADDINGPADDINGXXPADDINGPADDINGXXPADDINGPADDINGXXPADDINGPADDINGX
XPADDINGPADDINGXXPADDINGPADDINGXXPADDINGPADDINGXXPADDINGPADDINGXXPADDINGPADDINGXXPADDINGPADDINGXXPADDINGP
ADDINGXXPADDINGPADDINGXXPADDINGPADDINGXXPAD
• Nvu\\Nv
• MvBJNv
• .?AV?$basic_istream@_WU?$char_traits@_W@std@@@std@@
• .?AV?$num_put@_WV?$ostreambuf_iterator@_WU?$char_traits@_W@std@@@std@@@std@@
• .?AV?$num_get@_WV?$istreambuf_iterator@_WU?$char_traits@_W@std@@@std@@@std@@
• .?AV?$basic_streambuf@DU?$char_traits@D@std@@@std@@
• .?AV?$ctype@D@std@@
• .?AV?$numpunct@D@std@@
• .?AVlength_error@std@@
• .?AV?$basic_string@_WU?$char_traits@_W@std@@V?$allocator@_W@2@@std@@
• .?AVbad_cast@std@@
• .?AV?$basic_stringbuf@_WU?$char_traits@_W@std@@V?$allocator@_W@2@@std@@
• .?AV?$basic_streambuf@_WU?$char_traits@_W@std@@@std@@
• .?AV?$basic_ostream@_WU?$char_traits@_W@std@@@std@@
• .?AV?$basic_ios@_WU?$char_traits@_W@std@@@std@@
• .?AV?$_Iosb@H@std@@
• .?AV?$numpunct@_W@std@@
• .?AV?$ctype@_W@std@@
• .?AV_String_base@std@@
• .?AV?$_String_val@DV?$allocator@D@std@@@std@@
• D?$?
• ?/L[
• ?Zd;
• HMXB
• ABCDEFGHIJKLMNOPQRSTUVWXYZ
• abcdefghijklmnopqrstuvwxyz
•
•
•
• ABCDEFGHIJKLMNOPQRSTUVWXYZ
• abcdefghijklmnopqrstuvwxyz
•
• POWRPROF.dll

• SHLWAPI.dll
• StrCpyW
• gdiplus.dll
• @ffffff
• 0123456789ABCDEFGHIJKLMNOPQRSTUVWXYZabcdefghijklmnopqrstuvwxyz
•)FFF
• """{
• &\\\\\\
• :fff
• :VVV
• `%%%
• "\\/bfnrt
• class std::basic_string<wchar_t,struct std::char_traits<wchar_t>,class std::allocator<wchar_t> > __thiscall boost::property_tree::string_path<class std::basic_string<wchar_t,struct std::char_traits<wchar_t>,class std::allocator<wchar_t> >,struct boost::property_tree::id_translator<class std::basic_string<wchar_t,struct std::char_traits<wchar_t>,class std::allocator<wchar_t> > > >::reduce(void)
• void __cdecl boost::property_tree::json_parser::read_json_internal<class boost::property_tree::basic_ptree<class std::basic_string<wchar_t,struct std::char_traits<wchar_t>,class std::allocator<wchar_t> >,class std::basic_string<wchar_t,struct std::char_traits<wchar_t>,class std::allocator<wchar_t> >,struct std::less<class std::basic_string<wchar_t,struct std::char_traits<wchar_t>,class std::allocator<wchar_t> > > >>(class std::basic_istream<wchar_t,struct std::char_traits<wchar_t> > &,class boost::property_tree::basic_ptree<class std::basic_string<wchar_t,struct std::char_traits<wchar_t>,class std::allocator<wchar_t> >,class std::basic_string<wchar_t,struct std::char_traits<wchar_t>,class std::allocator<wchar_t> >,struct std::less<class std::basic_string<wchar_t,struct std::char_traits<wchar_t>,class std::allocator<wchar_t> > > > &,const class std::basic_string<char,struct std::char_traits<char>,class std::allocator<char> > &)
• class boost::property_tree::basic_ptree<class std::basic_string<wchar_t,struct std::char_traits<wchar_t>,class std::allocator<wchar_t> >,class std::basic_string<wchar_t,struct std::char_traits<wchar_t>,class std::allocator<wchar_t> >,struct std::less<class std::basic_string<wchar_t,struct std::char_traits<wchar_t>,class std::allocator<wchar_t> > > > &__thiscall boost::property_tree::basic_ptree<class std::basic_string<wchar_t,struct std::char_traits<wchar_t>,class std::allocator<wchar_t> >,class std::basic_string<wchar_t,struct std::char_traits<wchar_t>,class std::allocator<wchar_t> >,struct std::less<class std::basic_string<wchar_t,struct std::char_traits<wchar_t>,class std::allocator<wchar_t> > > >::get_child(const class boost::property_tree::string_path<class std::basic_string<wchar_t,struct std::char_traits<wchar_t>,class std::allocator<wchar_t> >,struct boost::property_tree::id_translator<class std::basic_string<wchar_t,struct std::char_traits<wchar_t>,class std::allocator<wchar_t> > > > &)
• ^nqp
• WWX[~3
• =}l=}
• (xM#
• Sqqq
• Nz.C
• |Hff}
• ::``<"%eMq?
• {Tmm.
• Hs=h{
• z..J#
• :dX)
• J..J#
• $L?+U@
• #zzJ#p
• DDD=h
• a####p
• $[V++@n&
• 2!V!KKtL
• e%")<%
• <)%%
• ((((
• ((((
• bbb(bb
• (bb((b
• xppwpp
• `h`hhh
• _hypot

- __cdecl
- __stdcall
- __clrcall
- `vcall'
- `string'
- french-swiss
- MM/dd/yy
- dddd, MMMM dd, yyyy
- HH:mm:ss
- xpxxxx
- `h```
- (null)
- !"#$%&\'()*+,-./0123456789:;<=>?@ABCDEFGHIJKLMNOPQRSTUVWXYZ[\\]^_`ABCDEFGHIJKLMNOPQRSTUVWXYZ{|}~
- !"#$%&\'()*+,-./0123456789:;<=>?@ABCDEFGHIJKLMNOPQRSTUVWXYZ[\\]^_`abcdefghijklmnopqrstuvwxyz{|}~
- LC_ALL
- LC_CTYPE
-
- ^F{!
- J,v+
- -v(7.v@
- =-vJ^/v
- -v+E.v
- .v&<.vh
- -vCE.v
- 5/vM)v
- -vO!.v
- 3.v\t>-vb
- -vQJ.v
-]vhuv@fvykv
- L$Pd
- D$,P
- D$Pd
- <$Xf
- t_PW
- j_j
- j\\^j
- t$ hX
- Y_^[
- D$l+D$hYj
- D$L+D$Hj
- L$pQ
- D$L+D$Hj
- D$P+D$L
- d$,P
- D$h+D$dj
- D$XP
- PSSSS
- Vj@^V
- Y_^[
- L$pd
- YYSj
- D$0+D$,j
- L$PQ
- d$lh@
- d$Lh
- L$PQP
- D$pd

- `SVW
- Y_^[
- D$lP
- D$pP
- t$ P
- QSSP
- \\$ s
- YPSWWj
- Y9=,wF
- =,wF
- j_j
- VVVVV
- Q,_^
- VPSj
- F PPW
- M(QP
- G`RQ
- MDQj
- D$@h
- L$8QPV
- D$@h
- D$@h
- D$,Ph
- D$<P
- t$<j
- D$,P
- VRQP
- Y_^[
- _t.j%
- Y_^[
- tf@PV3
- SVWP
- RPSQ
- j Yf
- j"Yf
- j"Xf
- L$4QWWWj
- PPVQ
- PPPj
- D$(P
- D$|P
- h_]C
- YYSj
- Sh;VC
- YYWS
- h tF
- Y_^[
- D$DP
- d$LP
- D$LP
- D$hP
- j\^j
- D$$9Xh
- d$4VPQ
- D$PP
- D$lP
- d$0VPQ

- D$Hh
- d$4VPQ
- D$PP
- D$,P
- t$<PQ
- d$0Ph$
- d$tW
- d$PP
- d$tP
- d$Ph
- d$tP
- d$Ph
- d$tP
- d$Ph
- h tF
- hfGC
- j,Sh
- Sj _WWh
- j^XjDY
- jJXjDY
- j.XjDY
- hTFC
- h.KC
- hWHC
- h)HC
- h tF
- hdFC
- hvFC
- PjNXj
- j>Xj
- j SWj
- Sj^Xj
- h.KC
- PPWh
- PPPP
- Y_^[
- d$4Phh
- d$4Phx
- d$4PhP
- D$ P
- D$@P
- Y_^[
- L$@d
- =t^F
- D$(P
- =t^F
- D$@d
- D$@P
- D$\\P
- D$$P
- D$th
- D$$P
- D$\\P
- Y_^[
- h tF
- t$D;
- D$hP

- d$,h
- h tF
- d$,h
- D$TP
- Y_^[
- |$ W
- h tF
- D$$P
- D$(SP
- jX^V
- tCh$
- L$L_^3
- D$DVW
- j PPPj j PP
- u?\t=DyF
- j<RP
- QPSSW
- PSSW
- VSPQ
- WSj0QRP
- VSSSSSSPQ
- WWW@W
- PWWW
- WWWWWW
- Rj\tWPQ
- Y_^[
- SVWP
- WWWW
- SVRP
- s!SV
- PSSj
- PWWj(W
- =lxF
- PWWj
- =LxF
- PWWj
- =,xF
- PWWj
- PWWt
- PWWj$W
- PWWj%W
- PWWj)W
- Y_^[
- SVWP
- Y_^[
- SSSP
- SVWP
- MDQP
- =XvF
- QQQP
- SVWh
- QQQP
- SSSP
- Y[_^
- t_SP
- =`vF
- _^[]

- ZY[X
- PSQR
- YY_^[
- PVVW
- VVVV
- QQSW
- SHHVWu)
- Vj\\j
- VVVVV
- VVVVV
- VVVVV
- <Xt
- WWWWW
- QVj
- +t HHt
- <+t(<-t$:
- SSSSS
- _VVVVV
- v\tN+D$
- PPPPP
- _^[]
- @PWV
- 0SSSSS
- SSSSW
- SSSSW
- VVVVV
- SSSSS
- SSSSS
- VVVVV
- SSSSS
- SSSSS
- _^[]
- 0WWWWW
- SSSSS
- j@j
- VVVVV
- _^[]
- VW|[;
- VVVVV
- CC+]
- Ht(f
- CC@@
- Ht$C
- SSSSS
- SSSSS
- UQPXY]Y[
- ;t$,v-
-]_^[
- GGBB
- VVVVV
- CCGG
- t=f;
- CCGG
- VVVVV
- 8VVVVV
- ^SSSSS
- SSSSS

- VVVV
- WSj
- RPSW
- HHty+
- HHtYHHt
- t$HHt
- PPPPP
- QSWVj
- j"^SSSSS
- ^SSSSS
- VVVVV
- WWWWW
- VVVVV
- VVVVV
- WWWWW
- WWWWW
- u,VVWV
- VVVVV
- _^[]
- t/Ht
- Y_^[
- Y_^[
- _^[]
- WWWWQ
- VVVVV
- SSSSS
- SSSSS
- PPPPP
- jdRP
- SQRP
- ^WWWWW
- SSSSS
- SSSSS
- _VVVVV
- v\tN+D$
- FVSj
- WWWWW
- t+WWVPV
- t<Vj
- WWWWV
- PPPPPPPP
- t&:Q
- t<:Q
- tR:Q
- FVhd
- Sj Z
- _^[]
- C@Ph
- t,j@
- j@Sh
- PPPPP
- @h\\YB
- Vj@h(
- hhZB
- |FVW
- 0SSSSS
- _^[]

- _^[]
- 0SSSSS
- C/PjSV
- C.PjRV
- C-PjWV
- C,PjVV
- C+PjUV
- C*PjTV
- C)Pj
- C(Pj
- C$PjQV
- C PjPV
- {>Vj
- _^[]
- F|Pj=
- FxPj<
- FtPj;
- FpPj:
- F`PjN
- F\\PjM
- FXPjL
- FTPjK
- FPPjJ
- FHPjH
- FDPjG
- F@PjF
- F,Pj-
- F(Pj,
- F$Pj+
- F Pj*
- PPPPP
- t+Ht
- h/HB
- QQSVWh
- j\\Yf
- @@Bf
- j"@@
- Y[_^
- PPPPP
- tPVWP
- >=Yt1j
- w\tf
- tVPV
- ~,WPV
- WWWWW
- VVVVV
- =`yF
- [j@j
- j@j ^V
- WWWWW
- _^[]
- h#;B
- SVWj
- [_^]
- URPQQh|:B
- tCHt/
- tVHtG

- WWWWW
- SSSSS
- SSSSS
- HH_^[
- SSSSS
- SSSSS
- % nF
- j?^;
- VW}
- @_^[
- SSSSS
- QWVP
- VVVVV
- VVVVV
- VVVVV
- PPPPP
- VVVVV
- QQSV
- QQSV
- t hp
- Y__^[
- uBhsGB
- WWWWW
- F\\=x
- _^[]
- 0SSSSS
- =$gF
- PPPPP
- @_^[]
- s[S;7|G;w
- t)SV
- YYPV
- >csm
- ~@;H
- ~SSV
- =csm
- @_^]
- 0SSSSS
- ^SSSSS
- ^SSSSS
- t"SS9]
- GWhd
- W@Ph
- QW@Ph
- Ph$nF
- SSSSS
- VWw$
- vSSSh
- VVVVV
- PPPPP
- VVVVV
- VVVVV
- @PVW
- VVVVV
- ^H_[
- PPPPP
- SSSSS

- _^[]
- PPPPP
- _trP
- PVj@
- SSSSS
- ^_[]
- SSSSS
- Fpt"
- _^[]
- Y_^[]
- Y__^[
- QSVW
- QQSVWd
- YQPVh
- WWWWW
- _^[]
- WWWWW
- SSSSS
- SSSSS
- VVVVV
- PPPPPPPP
- t\tVP
- PPPPP
- QSVW
- 0WWWWW
- _^[]
- X_^]
- 0WWWWW
- RPQV
- <Xt
- <xt.<Xu,
- _^[]
- _^[]
- <Xt
- <xt.<Xu,
- PQVj
- YPWj
- _^[]
- SVWj>3
- =$vF
- % vF
- %$vF
- Hj-HYf
- ^\t_[
- =|vF
- =|vF
- _^[P
- Qj(P
- YYv'j)Q
- D$(j@P
- @th=
- <+t"<-t
- =TvF
- =PvF
- D$(j@P
- D$,j@P
- D$,j@P

- D$@jlP
- t$(QQ
- +\\$
- j$Y;
- @tZ=
- D$@jlP
- t$(QQ
- +\\$
- j$Y;
- =LvF
- j-Xf
- QQVW
- $SVW
- w\tf;
- QQSW
- D$ P
- _^[]
- t=;p
- QQSV
- QQSVW
- Y_^[
- D$$P
- L$$Q
- d$TP
- d$@P
- @SVW
- QQSV
- QQVW
- QQSV
- _^[]
- QSVW
- QPQ+
- t\tVP
- t#SW
- _^[]
- =HvF
- @tk=
- <+t"<-t
-)]
- @t]=
- YY<+t
- QPQ+
- T$ VS
- D$ j@P
- D$@jlP
- t$(QQ
- +\\$
- j$Y;
- D$@jlP
- t$(QQ
- +\\$
- j$Y;
- D$4j@P
- D$4j@P
- D$0j@P
- D$0j@P
- ?SWv

- =DvF
- QQSV;}
- ^[Y]
- Y_^[
- +D$ +
- QQSW
- QQSW
- ._^[
- GBB;
- GY;~
- ^[Y]
- ^[Y]
- hx^F
- QQVW
- QQVW
- j.Xf
- QPQ+
- p$YY
- _^[]
- ?:sT
- j+Zf;
- 9j-Zf;
- j+Zf;
- 9j-Zf;
- QQSV
- QQSV
- _@^]
- G$[Y
- D$Pd
- D$TP
- D$xP
- t;ht
- =xrF
- FFYY;u
- FFYY;u
- t>SVW
- =trF
- QQSW
- j+Zf;
- 9j-Zf;
- QQSV
- Hj-HYf
- hN~D
- _\t^[
- YYhx`E
- VWj&
- _^[]
- t+hx
- r+hd
- <_WP
- PQRQ
- SVW;
- QQSW
- Y_^[
- L$xd
- D$$P
- D$DP

- D$ P
- D$xd
- hSVW
- XPRQ
- .rsrc