Analysis report for sample: 5737ad2e30b8499b6aa2cab5dc892a38

This report has been generated by a set of tools for semi-supervised behavioral analysis of executables.

More information about these reports at **http://www.vallejo.cc**.

This work is licensed under a Creative Commons Attribution 4.0 International License. To view a copy of this license visit http://creativecommons.org/licenses/by/4.0/.

Report classification: 1677 (indicates the level of interest of the report, based on the amount of information collected about the sample).

Index

- Sample
- AV detections
- Original source url
- Virustotal url
- Yara matches
- Snapshot
- Threads tree
- Running processes
- Most interesting actions
- Most interesting strings
- Involved hosts
- Dns queries
- Connections and readable network traffic
- Threads behavioural information
- Malware processes' network events
- Sample's unpacked / injected modules

Sample

- md5: 5737ad2e30b8499b6aa2cab5dc892a38

AV detections

- Microsoft:
- Kaspersky: Trojan.Win32.Fsysna.ejyk
- Symantec: Trojan.Gen.2
- Malwarebytes:

Original source url

-

Virustotal url

- https://virustotal.com/es/file/10e40e9a51596a465c80bc240594854e62f5d7dfd699d7a1902a5ebca5e5b2ae/analysis

Yara matches

The following yara rules have matched injected or unpacked modules's code or data areas.

Snapshot

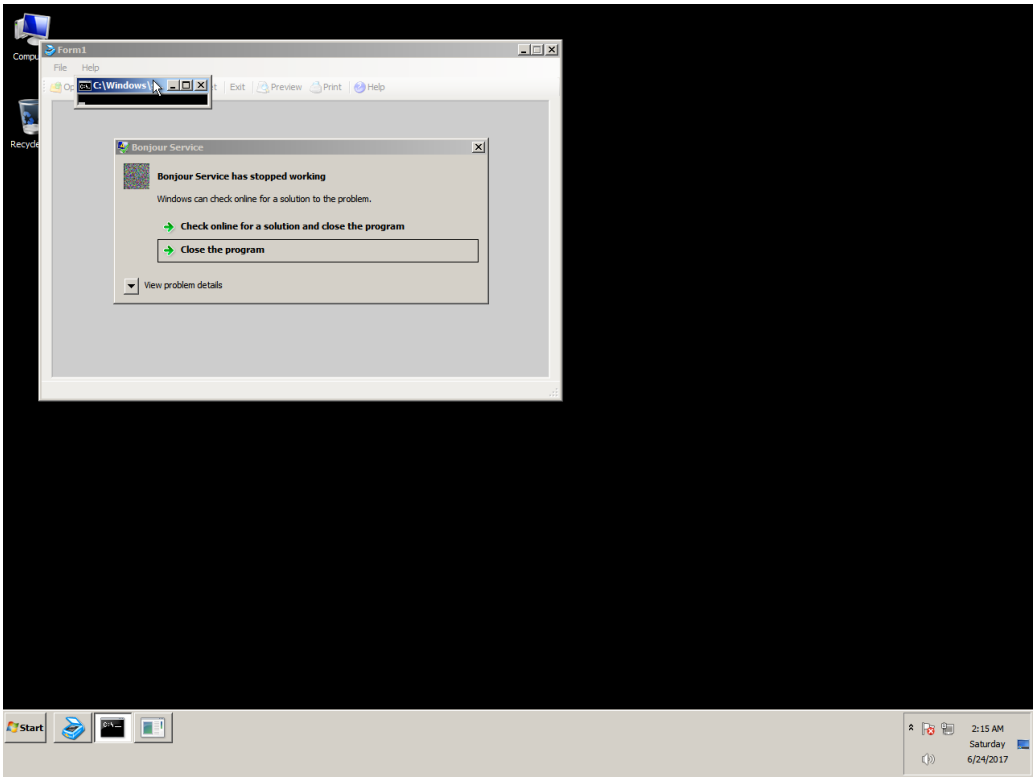
Form1
File
Help
Exit
Preview
Print
Help
C:\Windows\
Bonjour Service
Bonjour Service has stopped working
Windows can check online for a solution to the problem.
Check online for a solution and close the program
Close the program
View problem details
Start
2:15 AM
Saturday
6/24/2017

Threads tree

The following tree represents sample's threads. T<index> is an alias for sample's threads (numeration is done in the order of threads creation). P<index> is an alias for processes owning sample's threads.

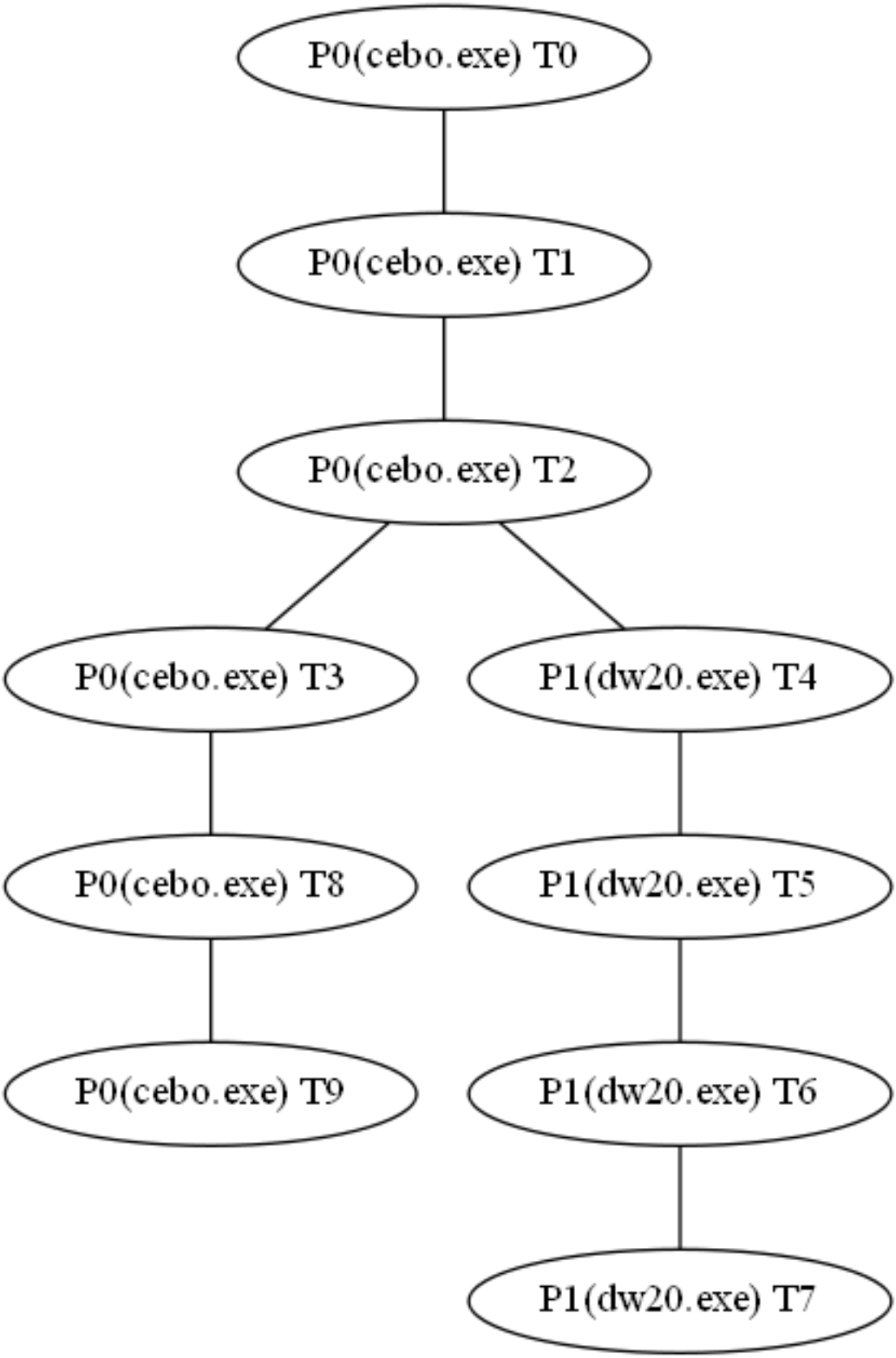
P0(cebo.exe) T0
P0(cebo.exe) T1
P0(cebo.exe) T2
P0(cebo.exe) T3
P1(dw20.exe) T4
P0(cebo.exe) T8
P1(dw20.exe) T5
P0(cebo.exe) T9
P1(dw20.exe) T6
P1(dw20.exe) T7

Running processes

Here it is the list of running processes after sample execution.

Processes with sample' threads

- Name cebo.exe Alias P0
- Name dw20.exe Alias P1

Other processes

- Name System
- Name smss.exe
- Name csrss.exe
- Name wininit.exe
- Name csrss.exe
- Name winlogon.exe
- Name services.exe
- Name lsass.exe
- Name lsm.exe
- Name svchost.exe
- Name svchost.exe
- Name svchost.exe
- Name svchost.exe
- Name svchost.exe
- Name audiodg.exe
- Name TrustedInstaller.exe
- Name svchost.exe
- Name svchost.exe
- Name spoolsv.exe
- Name svchost.exe
- Name svchost.exe
- Name vmtoolse.exe
- Name svchost.exe
- Name dllhost.exe
- Name msdtc.exe
- Name sppsvc.exe
- Name taskhost.exe
- Name dwm.exe
- Name explorer.exe
- Name vmtoolse.exe
- Name SearchIndexer.exe
- Name svchost.exe
- Name wmpnetwk.exe
- Name WmiPrvSE.exe
- Name chrome.exe
- Name SearchFilterHost.exe
- Name taskhost.exe
- Name SearchProtocolHost.exe
- Name pxxx.exe
- Name explorer.exe
- Name explorer.exe
- Name taskeng.exe
- Name GoogleUpdate.exe
- Name GoogleUpdate.exe
- Name GoogleUpdate.exe

- Name cmd.exe
- Name conhost.exe
- Name cmd.exe
- Name conhost.exe
- Name cmd.exe
- Name conhost.exe
- Name explorer.exe
- Name explorer.exe
- Name cmd.exe
- Name conhost.exe
- Name taskkill.exe
- Name mode.com
- Name conhost.exe
- Name WmiPrvSE.exe

Most interesting actions

The following list it's a collection of the most interesting events captured. This list is ordered by the score assigned to the event. In the section "Threads behavioural information" it's possible to find all the actions performed by each sample's thread ordered chronologically.

- Process Create (C:\\Windows\\Microsoft.NET\\Framework\\v2.0.50727\\dw20.exe PID: P1, Command line: dw20.exe -x -s 604)
- RegCreateKey (HKCU\\Software\\Microsoft\\GDIPlus Desired Access: Read/Write, Disposition: REG_OPENED_EXISTING_KEY)

Most interesting strings

The following list it's a collection of the most interesting strings found in the sample's modules code or data. A complete list of strings for each sample's module can be found in the section "Sample's unpacked / injected modules."

- url | valid domains | tlds: System.IO
- url | valid domains | tlds: WindowsImageAcquisition.My
- url | valid domains | tlds: O.Fm
- url | valid domains | tlds: 4.LA
- url | valid domains | tlds: .fr#y
- url | valid domains | tlds: ^.ad
- url | valid domains | tlds: .dk/
- url | valid domains | tlds: =.Nz
- url | valid domains | tlds: {.pr
- url | valid domains | tlds: .TW'
- url | valid domains | tlds: %.mn
- url | valid domains | tlds: >|.ee
- url | valid domains | tlds: i.uA~
- url | valid domains | tlds: s.mM uy!
- path | frequently modified by malware: Removing LSC appdata folder
- path | path unit | wellknown extension: C:\\Program Files\\MLPS\\apps\\antivirus\\NORTONIS\\ALL\\Setup.exe
- path | path unit | wellknown extension: C:\\application\\mcafee\\langsel.exe
- path | path unit | wellknown extension: C:\\SWTOOLS\\antivirus\\NORTONIS\\ALL\\Setup.exe
- api | frequently used by malware: GetWindowThreadProcessId
- api | frequently used by malware: Sleep
- api | frequently used by malware: CreateDirectory
- registry: SOFTWARE\\Microsoft\\Windows\\CurrentVersion\\App Paths\\pwmui.exe
- registry: SOFTWARE\\Microsoft\\Windows\\CurrentVersion\\App Paths\\LSC.exe
- path | path unit: T:\\8O
- api | kernel32: GetCurrentProcess
- api | user32: WaitForInputIdle
- api | user32: SetFocus
- api | kernel32: WaitForSingleObject
- api | user32: ShowWindow
- api | kernel32: GetConsoleWindow

Involved hosts

- 192.168.133.1:5355
- 192.168.133.231:49195
- 192.168.133.231:52114
- 192.168.133.231:59608
- 192.168.133.231:68
- 192.168.133.254:67
- 216.58.214.174:443 (tools.google.com)

Dns queries

- tools.google.com ---> 216.58.214.174
- 254.133.168.192.in-addr.arpa ---> no answers
- 174.214.58.216.in-addr.arpa ---> no answers

Connections and readable network traffic

The analysis environment captures network traffic happened while sample execution. It classifies the traffic and tries to extract the most significant parts from the communications data.

In this section it's possible to find parts of the communication data that are easier to be read.

• tcp 192.168.133.231:49195 ---> 216.58.214.174 (tools.google.com) :443

YN-p2[...]4QSDT[...]tools.google.com[...]g:n([...]=%E5[...]$piu[...]Kt]L/[...]G|jQ`[...][z[$d[...]P5&,[...]|nts[...](AvC[...]-_}Rl`[...]q$R,[...]zn/P-J[...]<awB[...]8b%g[...]^ghi[...]$>RN[...]jjj\\@[...]Ud?xxZ[...]*tXb[...](<If[...]Q{Lv

• tcp 216.58.214.174 (tools.google.com) :443 ---> 192.168.133.231:49195

Google Inc1%0#[...]Google Internet Authority G20[...]170621135200Z[...]170913135200Z0f1[...]California1[...]Mountain View1[...]Google Inc1[...]*.google.com0Y0[...]g:Hf[...]T*AvWF[...]$;BVP[...]*.google.com[...]*.android.com[...]*.appengine.google.com[...]*.cloud.google.com[...]*.db833953.google.cn[...]*.g.co[...]*.gcp.gvt2.com[...]*.google-analytics.com[...]*.google.ca[...]*.google.cl[...]*.google.co.in[...]*.google.co.jp[...]*.google.co.uk[...]*.google.com.ar[...]*.google.com.au[...]*.google.com.br[...]*.google.com.co[...]*.google.com.mx[...]*.google.com.tr[...]*.google.com.vn[...]*.google.de[...]*.google.es[...]*.google.fr[...]*.google.hu[...]*.google.it[...]*.google.nl[...]*.google.pl[...]*.google.pt[...]*.googleadapis.com[...]*.googleapis.cn[...]*.googlecommerce.com[...]*.googlevideo.com[...]*.gstatic.cn[...]*.gstatic.com[...]*.gvt1.com[...]*.gvt2.com[...]*.metric.gstatic.com[...]*.urchin.com[...]*.url.google.com[...]*.youtube-nocookie.com[...]*.youtube.com[...]*.youtubeeducation.com[...]*.yt.be[...]*.ytimg.com[...]android.clients.google.com[...]android.com[...]developer.android.google.cn[...]developers.android.google.cn[...]g.co[...]goo.gl[...]google-analytics.com[...]google.com[...]googlecommerce.com[...]source.android.google.cn[...]urchin.com[...]www.goo.gl[...]youtu.be[...]youtube.com[...]youtubeeducation.com[...]yt.be0h[...]\\0Z0+[...]http://pki.google.com/GIAG2.crt0+[...]http://clients1.google.com/ocsp0[...])0\'0%[...]http://pki.google.com/GIAG2.crl0[...]usJm0[...]wGy&[...]p/xY[...]z+62[...].7N|[...]GeoTrust Inc.1[...]GeoTrust Global CA0[...]170522113237Z[...]181231235959Z0I1[...]Google Inc1%0#[...]Google Internet Authority G20[...]"0
0[...]http://g.symcd.com0[...].0,0*[...]$http://g.symcb.com/crls/gtglobal.crl0![...]ddw[[...]icT_[...](#df[...]zp\\L[...]Q\'0`[...]Equifax1-0+[...]$Equifax Secure Certificate Authority0[...]020521040000Z[...]180821040000Z0B1[...]GeoTrust Inc.1[...]GeoTrust Global CA0[...]X/f9)[...]3010/[...])http://crl.geotrust.com/crls/secureca.crl0N[...]G0E0C[...]0;09[...]-https://www.geotrust.com/resources/repository0[...]6?Hj[...]=9nR[...](Idv[...]~q#K[...]#R]M[...]bTT)`[...]G#K![...]$(F=|[...]BM.O[...]b}\\qLS[...]kS##&D;[...]!q-{8[...]TX|K;[...]=9nR[...](Idv[...]~q#K[...]#R]M[...]bTT)`[...]G#K![...]$(F=|[...]BM.O[...]b}\\qLS[...]kS##&D;[...]!q-{8[...]TX|K;

• udp 192.168.133.254:67 ---> 192.168.133.231:68

localdomain

• udp 192.168.133.1:5355 ---> 192.168.133.231:59608

in-addr[...]arpa[...]in-addr

• udp 192.168.133.1:5355 ---> 192.168.133.231:52114

arpa

Threads behavioural information

In this section it's possible to find information about sample's threads, such as the actions performed by each sample's thread ordered chronologically.

• Thread T0 (in process P0, cebo.exe) description

• Thread's childs

• Thread T1 (in process P0, cebo.exe)

• Thread' events

• Thread Create (Thread ID: T1)

• Thread T1 (in process P0, cebo.exe) description

• Thread's childs

• Thread T2 (in process P0, cebo.exe)

• Thread' events

• Thread Create (Thread ID: TUNKALIAS)
• Thread Create (Thread ID: TUNKALIAS)
• Thread Create (Thread ID: TUNKALIAS)
• RegCreateKey (HKCU\\Software\\Microsoft\\GDIPlus Desired Access: Read/Write, Disposition: REG_OPENED_EXISTING_KEY)
• Thread Create (Thread ID: TUNKALIAS)
• Thread Create (Thread ID: T2)

• Thread T2 (in process P0, cebo.exe) description

• Thread's childs

• Thread T3 (in process P0, cebo.exe)
• Thread T4 (in process P1, dw20.exe)

• Thread' events

• Thread Create (Thread ID: T3)
• Process Create (C:\\Windows\\Microsoft.NET\\Framework\\v2.0.50727\\dw20.exe PID: P1, Command line: dw20.exe -x -s 604)

• Thread T3 (in process P0, cebo.exe) description

• Thread's childs

• Thread T8 (in process P0, cebo.exe)

• Thread' events

• Thread Create (Thread ID: T8)

• Thread T4 (in process P1, dw20.exe) description

- **Thread's childs**
  - Thread T5 (in process P1, dw20.exe)
- **Thread' events**
  - Thread Create (Thread ID: T5)

- **Thread T5 (in process P1, dw20.exe) description**
  - **Thread's childs**
    - Thread T6 (in process P1, dw20.exe)
  - **Thread' events**
    - Thread Create (Thread ID: T6)

- **Thread T6 (in process P1, dw20.exe) description**
  - **Thread's childs**
    - Thread T7 (in process P1, dw20.exe)
  - **Thread' events**
    - Thread Create (Thread ID: T7)

- **Thread T7 (in process P1, dw20.exe) description**
  - **Thread's childs**
  - **Thread' events**
    - Thread Create (Thread ID: TUNKALIAS)

- **Thread T8 (in process P0, cebo.exe) description**
  - **Thread's childs**
    - Thread T9 (in process P0, cebo.exe)
  - **Thread' events**
    - Thread Create (Thread ID: T9)

- **Thread T9 (in process P0, cebo.exe) description**
  - **Thread's childs**

- **Thread' events**

  - Thread Create (Thread ID: TUNKALIAS)

Malware processes' network events

The analysis environment tries to capture and collect network actions performed by sample's threads.

Sample's unpacked / injected modules

In this section it's possible to find information about sample's modules, such as the rich signatures, strings, yara rules matching the module,...

The analysis environment performs an heuristic search trying to find sample's injected or unpacked modules in memory, dumping and analyzing them.

• Module 1 (probably unpacked / injected by the sample)

• Module 1 rich signatures

• Module 1 yara matches

• Module 1 strings

• Module 1 most interesting strings

- url | valid domains | tlds: System.IO
- url | valid domains | tlds: WindowsImageAcquisition.My
- url | valid domains | tlds: O.Fm
- url | valid domains | tlds: 4.LA
- url | valid domains | tlds: .fr#y
- url | valid domains | tlds: ^.ad
- url | valid domains | tlds: .dk/
- url | valid domains | tlds: =.Nz
- url | valid domains | tlds: {.pr
- url | valid domains | tlds: .TW'
- url | valid domains | tlds: %.mn
- url | valid domains | tlds: >|.ee
- url | valid domains | tlds: i.uA~
- url | valid domains | tlds: s.mM uy!
- path | frequently modified by malware: Removing LSC appdata folder
- path | path unit | wellknown extension: C:\\Program Files\\MLPS\\apps\\antivirus\\NORTONIS\\ALL\\Setup.exe
- path | path unit | wellknown extension: C:\\application\\mcafee\\langsel.exe
- path | path unit | wellknown extension: C:\\SWTOOLS\\antivirus\\NORTONIS\\ALL\\Setup.exe
- api | frequently used by malware: GetWindowThreadProcessId
- api | frequently used by malware: Sleep
- api | frequently used by malware: CreateDirectory
- registry: SOFTWARE\\Microsoft\\Windows\\CurrentVersion\\App Paths\\pwmui.exe
- registry: SOFTWARE\\Microsoft\\Windows\\CurrentVersion\\App Paths\\LSC.exe
- path | path unit: T:\\8O
- api | kernel32: GetCurrentProcess
- api | user32: WaitForInputIdle
- api | user32: SetFocus
- api | kernel32: WaitForSingleObject
- api | user32: ShowWindow
- api | kernel32: GetConsoleWindow

• Module 1 other strings

- Translation
- VarFileInfo
- 3,1,0,1

- ProductVersion
- Bonjour
- ProductName
- mDNSResponder.exe
- OriginalFilename
- Copyright (c) 2003-2015 Apple Inc.
- LegalCopyright
- mDNSResponder.exe
- InternalName
- 3,1,0,1
- FileVersion
- Bonjour Service
- FileDescription
- Apple Inc.
- CompanyName
- 040904b0
- StringFileInfo
- VS_VERSION_INFO
- ProductRegistrationPerformance
- WarrantyPerformance
- SMBIOSBIOSVersion
- MachineTypeExtension
- LSCServiceDiag
- SerialNumber
- ldiag_storage_x86
- Index
- Enum Out of Range
- IdeaPad
- Result
- sc.exe
- delete LSCWinService
- net.exe
- stop LSCWinService
- Removing task scheduler folder
- Removing RemoveTVSUTask
- Stoping Windows Service
- Removing LSCWinService
- Removing RemoveHardwareScanInitTasks
- Removing Alert Memory Data Collector
- Finalize
- Arguments:
- LSCWinService.exe
- Process path:
- installService.bat
- Copy settings.xml from application folder to programdata folder
- Moving logs of Config History
- Creating default HWScan task
- Checking if program data files exists
- Creating Alert Memory Data Collector
- Installing windows service
- Moving logs of HWScan
- Removing LSC programdata folder
- Initialize
- inner exception:
- An error occured on
- TVSUSoftwareUpdate
- RemoveTask

- cmd.exe:::c/:::explorer.exe:::
- Speed
- MemoryType
- BankLabel
- SELECT BankLabel, Capacity, Manufacturer, MemoryType, Speed FROM Win32_PhysicalMemory
- warrantyScreen
- Critical
- SELECT SerialNumber, SMBIOSBIOSVersion FROM Win32_BIOS
- Manufacturer
- Version
- FirstDisk
- VolumeUsedSpace
- VolumeFreeSpace
- VolumeCapacity
- DriveLetter
- Size
- Identification
- VirusProtectionPerformance
- FirewallPerformance
- NextRunTime
- True
- Enabled
- PredictivePerformance
- DiagnosticPerformance
- Postpone
- DeviceManager
- LscService32.exe
- WMI WMIPerformance GetAlertsBattery32
- PercentProcessorTime
- Name
- SELECT Name, PercentProcessorTime FROM Win32_PerfFormattedData_PerfOS_Processor
- AvailableMBytes
- SELECT AvailableMBytes FROM Win32_PerfFormattedData_PerfOS_Memory
- video_card
- RecoveryMediaPerformance
- SoftwareUpdatePerformance
- BatteryPerformance
- BackupPerformance
- MemoryPerformance
- HDFreeSpace
- EndDiagSuite
- Business.dll
- GetInformation
- Path to the folder is null or empty
- explore
- Update Status
- UpdateStatus
- taskmgr.exe
- OpenPerformanceTaskManager - Processed may be already closed.
- OpenPerformanceTaskManager
- OpenPerformanceTaskManager - User may have closed the task manager.
- \\LSC\\Local Store\\
- RSTRUI
- LSCService.exe
- WMI WMIController RemoveShared "
- msconfig
- appwiz.cpl

- startmenu
- wuapp.exe
- tvsu.exe
- advfirewall set privateprofile state on
- advfirewall set publicprofile state on
- advfirewall set domainprofile state on
- netsh
- FIREWALL.CPL
- /name Microsoft.FileHistory
- /name Microsoft.BackupAndRestore
- SOFTWARE\\Lenovo\\OneKey App\\OneKey Recovery
- CloseBackend
- LSCWinService
- StartBackend
- RestartBackend
- NULL debug info. fail level default to 0.
- Debug TaskService fail level:
- LSCTaskService
- RunRnr - Directory does not exist:
- RunRnr - File does not exist:
- rnr_simple.exe
- dfrgui.exe
- printers
- /name Microsoft.NetworkAndSharingCenter /k
- control.exe
- cleanmgr.exe
- RunDeviceManeger
- ShowProperties
- Sharing
- properties
- ShowPropertiesPrinter
- PRINTUI.DLL,PrintUIEntry /z /n\\\\saow4324\\TestPrinter
- ShowTMPerformance
- false
- shell32.dll,Control_RunDLL desk.cpl,,1
- rundll32.exe
- userpasswords
- control
- HardwareCheckScheduleNextRun
- LSCHardwareScan
- Lenovo\\LSC
- LSC 2.5.0 Rev 19120
- true
- Create
- Win32_Process
- \\\\.\\root\\cimv2
- netplwiz.exe
- ReturnValue
- DefragAnalysis
- Win32_Volume.DeviceID='
- ERRO
- False
- DefragRecommended
- SystemVolume
- Label
- Capacity
- FreeSpace

• FileSystem
• DriveType
• DeviceID
• BootVolume
• Caption
• SELECT Caption,BootVolume,DeviceID,DriveType,FileSystem,FreeSpace,Capacity,Label,SystemVolume FROM Win32_Volume where SystemVolume='False'
• root\\CIMV2
• Height
• WindowState
• Width
• Left
• You must set the object first.
• \\temp
• ' code here.
• ToDo: Place '
• This functionalityhas not been implemented as yet.
• There is no Help Topic associated with this functionality.
• &About;
• Version {0}.{1:00}
• Load
• System.AppDomain
• 0111
• 0101
• 0011
• 1001
• 1011
• 1010
• 1110
• 0100
• 1101
• 1100
• 1000
• 0010
• 0001
• 0110
• Xing
• 1111
• Can't read file '
• 00:00
• cannot be found.
• is not a valid MP3 file.
• Text encoding bytes states that encoding is UTF-16 with BOM. BOM is incorrect or missing.
• Not an MP3 file or does not contain an ID3 Tag.
• APIC
• TCOP
• COMM
• TOPE
• TCOM
• MCID
• TKEY
• TMOO
• TOLY
• TEXT
• TPE3
• TPOS
• TOAL

- TIT3
- TYER
- TPUB
- TCON
- TPE2
- TALB
- TPE1
- TIT2
- Wrong value for flag byte.
- ID3 V1.1 tag information not valid in
- No Valid ID3V1 tag information
- Could not open
- Unable to read tag information for because:
- File does not contain a valid ID3 tag.
- File not found
- File error
- File Name does not exist.
- File Name is blank.
- Thrash Metal
- Salsa
- Merengue
- Christian Rock
- Contemporary Christian
- Crossover
- Black Metal
- Heavy Metal
- Christian Gangsta Rap
- Beat
- Polsk Punk
- Negerpunk
- BritPop
- Indie
- Terror
- Hardcore
- Club-House
- Dance Hall
- Euro-House
- A Cappella
- Drum Solo
- Punk Rock
- Duet
- Freestyle
- Rhythmic Soul
- Power Ballad
- Ballad
- Folklore
- Samba
- Tango
- Club
- Slow Jam
- Satire
- Porn Groove
- Primus
- Booty Bass
- Sonata
- Chamber Music
- Opera

- Chanson
- Speech
- Humour
- Acoustic
- Easy Listening
- Chorus
- Big Band
- Slow Rock
- Symphonic Rock
- Psychedelic Rock
- Progressive Rock
- Gothic Rock
- Avantgarde
- Bluegrass
- Celtic
- Revival
- Latin
- Bebop
- Fast-Fusion
- Swing
- National Folk
- Folk/Rock
- Folk
- Hard Rock
- Musical
- Retro
- Polka
- Acid Jazz
- Acid Punk
- Tribal
- Lo-Fi
- Trailer
- Showtunes
- Rave
- Psychedelic
- New Wave
- Cabaret
- Native American
- Jungle
- Pop/Funk
- Christian Rap
- Top 40
- Gangsta Rap
- Cult
- Comedy
- Southern Rock
- Dream
- Eurodance
- Pop-Folk
- Electronic
- Techno-Industrial
- Darkwave
- Gothic
- Ethnic
- Instrumental Rock
- Instrumental Pop
- Meditative

- Space
- Punk
- Soul
- Bass
- Alt. Rock
- Noise
- Gospel
- Sound Clip
- Game
- House
- Acid
- Instrumental
- Classical
- Trance
- Fusion
- Jazz+Funk
- Vocal
- Trip-Hop
- Ambient
- Euro-Techno
- Soundtrack
- Death Metal
- Alternative
- Industrial
- Techno
- Rock
- Reggae
- Other
- Oldies
- New Age
- Metal
- Jazz
- Hip-Hop
- Grunge
- Funk
- Disco
- Dance
- Country
- Classic Rock
- Blues
- ToolStripSeparator9
- DateToolStripStatusLabel
- Print Pre&view;
- ToolStripSeparator7
- PrintPreviewButton.Image
- &Contents;
- &Index;
- PageSetupToolStripMenuItem
- &Help;
- OpenButton
- PrintToolStripMenuItem
- SaveAsToolStripMenuItem
- Page Set&up...;
- OpenToolStripMenuItem.Image
- ToolStripSeparator3
- PrintPreviewButton
- PrintButton

- HelpToolStripMenuItem
- SearchForHelpOnToolStripMenuItem
- ToolStripMenuItem3
- Properties
- SaveButton
- FileToolStripMenuItem
- AboutMyAppToolStripMenuItem
- ToolStripSeparator6
- FileNameToolStripStatusLabel
- ToolStripMenuItem2
- PrintButton.Image
- ScanButton.Image
- &File;
- Scan Document
- ContentsToolStripMenuItem
- HelpButton
- Pre&view;
- ScanDocumentToolStripMenuItem.Image
- HelpButton.Image
- ExitButton.Image
- PrintToolStripMenuItem.Image
- ToolStripStatusLabel2
- E&xit;
- $this.Icon
- MenuStrip1
- ToolStripSeparator4
- PrintPreviewToolStripMenuItem
- OpenToolStripMenuItem
- TimeToolStripStatusLabel
- ToolStripMenuItem1
- OpenButton.Image
- ExitToolStripMenuItem
- ToolStrip1
- SaveButton.Image
- SaveToolStripMenuItem
- ResetButton.Image
- About MyApp...
- ToolStripSeparator2
- &Open;
- SearchForHelpOnToolStripMenuItem.Image
- PrintPreviewToolStripMenuItem.Image
- ToolStripSeparator1
- Form1
- ContentsToolStripMenuItem.Image
- pictureBox1
- ResetButton
- PropertiesToolStripMenuItem
- frmMain
- ExitButton
- SaveToolStripMenuItem.Image
- ToolStripSeparator5
- &Search; for Help on...
- ScanDocumentToolStripMenuItem
- ScanButton
- ResetToolStripMenuItem
- &Reset;
- &Save;

- StatusStrip1
- ToolStripSeparator8
- IndexToolStripMenuItem
- Error:
- Save as...
- *.gif: CompuServe GIF |*.gif|
- wGBeuN
- JuyYNKE
- WindowsImageAcquisition.Resources
- Property can only be set to Nothing
- WinForms_SeeInnerException
- WinForms_RecursiveFormCreate
- @@;MI
- wGBeuN
- JuyYNKE
- PrintButton.Image
- HelpButton.Image
- SearchForHelpOnToolStripMenuItem.Image
- OpenToolStripMenuItem.Image
- ScanButton.Image
- ContentsToolStripMenuItem.Image
- SaveToolStripMenuItem.Image
- OpenButton.Image
- PrintToolStripMenuItem.Image
- ResetButton.Image
- PrintPreviewButton.Image
- SaveButton.Image
- PrintPreviewToolStripMenuItem.Image
- ExitButton.Image
- ScanDocumentToolStripMenuItem.Image
- $this.Icon
- </trustInfo>
- </security>
- </requestedPrivileges>
- <requestedExecutionLevel level="asInvoker" uiAccess="false" />
- <requestedPrivileges xmlns="urn:schemas-microsoft-com:asm.v3">
- <security>
- <trustInfo xmlns="urn:schemas-microsoft-com:asm.v2">
- <assemblyIdentity version="1.0.0.0" name="MyApplication.app" />
- <assembly xmlns="urn:schemas-microsoft-com:asm.v1" manifestVersion="1.0">
- <?xml version="1.0" encoding="UTF-8" standalone="yes"?>
- xxwU
- 8wusswwx
- S;vu
- zX`ew
- |isv
- sxZ8
- @yuxu
- 4u*u
- 67H;
- E8N~
- G8z&
- Gvur
- w15xuu<
- 8hX0
- u's8
- Exxh

- 6S8's
- whW|u
- wGh58,n
- &v;{U}
- 2xs\\
- Wm1f
- }e<w
- 3byxUP
- Uq6f
- v85zu
- r|~5gwve
- 6zq`77
- 60gG
- xc(%e2
- |hu2
- sw8w6v
- UxcV
- x`f68qkT
- UFxu
- 53HfX
- ,6nz
- iqyi
- tW=8
- x6~suTp
- 8{\\U2
- w%u5vXJ
- 8xQm
- ewsx
- VUqw
- WHJ3E
- PXxL8
- 37ws
- xs77ww
- x3qw
- ^V8}u
- 3ry~u
- mscoree.dll
- _CorExeMain
- WrapNonExceptionThrows
- My Image Acquisition Application
- 2008
- Copyright
- $8301b88a-c65d-40a7-8750-1359e836c1ad
- 1.0.0.0
- FNeed to see where this is being called in the front end and remove it.
- ToolStripSeparator9
- ResetButton
- ToolStripSeparator8
- ResetToolStripMenuItem
- pictureBox1
- ToolStripSeparator7
- ToolStripSeparator6
- ToolStripSeparator5
- ToolStripSeparator4
- ToolStripSeparator3
- PrintToolStripMenuItem
- PrintPreviewToolStripMenuItem

- PageSetupToolStripMenuItem
- Timer1
- TimeToolStripStatusLabel
- DateToolStripStatusLabel
- ToolStripStatusLabel2
- FileNameToolStripStatusLabel
- HelpButton
- PrintButton
- PrintPreviewButton
- ScanButton
- AboutMyAppToolStripMenuItem
- ToolStripMenuItem3
- SearchForHelpOnToolStripMenuItem
- IndexToolStripMenuItem
- ContentsToolStripMenuItem
- HelpToolStripMenuItem
- StatusStrip1
- ExitButton
- SaveButton
- OpenButton
- ToolStrip1
- SaveToolStripMenuItem
- ToolStripSeparator2
- ExitToolStripMenuItem
- ToolStripMenuItem2
- PropertiesToolStripMenuItem
- ToolStripMenuItem1
- ScanDocumentToolStripMenuItem
- ToolStripSeparator1
- SaveAsToolStripMenuItem
- OpenToolStripMenuItem
- FileToolStripMenuItem
- MenuStrip1
- _PrintDocument
- 14.0.0.0
- KMicrosoft.VisualStudio.Editors.SettingsDesigner.SettingsSingleFileGenerator
- 4.0.0.0
- 3System.Resources.Tools.StronglyTypedResourceBuilder
- Dispose__Instance__
- Create__Instance__
- 4System.Web.Services.Protocols.SoapHttpClientProtocol
- Dispose__Instance__
- Create__Instance__
- System.Windows.Forms.Form
- My.WebServices
- My.User
- My.Application
- My.Computer
- 11.0.0.0
- MyTemplate
- RuntimeCompatibilityAttribute
- AssemblyProductAttribute
- AssemblyTitleAttribute
- AssemblyTrademarkAttribute
- AssemblyCopyrightAttribute
- DebuggingModes
- DebuggableAttribute

- AssemblyConfigurationAttribute
- GuidAttribute
- AssemblyCompanyAttribute
- AssemblyDescriptionAttribute
- CompilationRelaxationsAttribute
- AssemblyFileVersionAttribute
- set_forced
- IConfigurationHistoryData
- ConfigurationHistoryInfo
- ConfigurationHistoryBusiness
- IProductRegistrationData
- ProductRegistrationInfo
- IWarrantyData
- WarrantyInfo
- RemoveDataCollector
- AddDataCollector
- HWScanReschedule
- IFormatProvider
- ToDateTime
- get_InvariantCulture
- OpenSubKey
- WaitForExit
- ProcessWindowStyle
- set_WindowStyle
- get_BaseDirectory
- StringSplitOptions
- GetConfHistoryForcedData
- CreateFirstTVSUSchedule
- CreateSimpleTapXML
- SimpleTapBusiness
- CreateTVSUSchedule
- SetStatusValue
- GetStatusValue
- LocalMachine
- Registry
- Microsoft.Win32
- RegistryKey
- MoveExistingConfHistoryLogsToNewFolder
- CreateFirstHWSchedule
- RemoveLSCAppDataFolder
- MoveExistingHWScanLogsToNewFolder
- RemoveLSCProgramDataFolder
- TASK_HW_SCAN_POSTPONE
- TASK_BACKEND
- RunOKR
- GetCriticalEventsDataByMonth
- GetCriticalEventsDataByDay
- ConfHistoryCriticalEvents
- GetRestorePointDataByMonth
- GetRestorePointDataByDay
- ConfHistoryRestorePointBusiness
- GetProgramSoftwareChangeDataByMonth
- GetProgramSoftwareChangeDataByDay
- GetProgramSoftwareChangeData
- GetProgramStartupDataByMonth
- GetProgramStartupDataByDay
- ConfHistoryStartupBusiness

- GetProgramInitServiceDataByMonth
- GetProgramInitServiceDataByDay
- ConfHistoryInitServiceBusiness
- IsConnectedToInternet
- GetProgramHardwareChangeDataByMonth
- GetProgramHardwareChangeDataByDay
- ConfHistoryHardwareChangeBusiness
- GetConfHistoryData
- ConfHistoryBusiness
- PropertiesPrint
- get_MachineName
- RemoveShare
- GetFoldersShared
- GetPrintersShared
- PrinterFolderSharedBusiness
- GetLogicalMoreFreeSpace
- GetTVSUInformation
- get_MachineTypeExtension
- GetRnRInformation
- GetTotalUsedSpace
- HardDriveBusiness
- GetTaskInformation
- GetOperatingSystem
- GetBattery
- Battery
- GetFingerPrint
- FingerPrint
- GetPrinters
- Printers
- GetWebBrowsers
- WebBrowsers
- GetVideoCard
- VideoCard
- GetStartupProgramsFromRegistry
- StartupPrograms
- GetSoundCard
- SoundCard
- GetProcessors
- Processors
- GetNetworkCard
- NetworkCard
- GetMouse
- Mouse
- GetMotherboard
- Motherboard
- ObsoleteAttribute
- GetMemory
- Memory
- Requires32BitModeAttribute
- GetInputDevices
- InputDevices
- GetKeyboard
- Keyboard
- set_Version
- set_Publisher
- get_Publisher
- IOrderedEnumerable`1

- OrderBy
- GetCurrentSoftwareFromRegistry
- ConfHistorySoftwareChangeBusiness
- Int64
- get_FreeSpace
- op_Implicit
- Decimal
- get_LogicalDisks
- ConvertBytesToAppropriateUnit
- get_Size
- get_Caption
- LogicalDiskInfo
- IStorageDeviceData
- StorageDeviceBusiness
- GetDisplay
- Display
- GetDiskDrive
- CdRomDrive
- GetFirewall
- Firewall
- GetAntivirus
- Business.SystemInfo
- Antivirus
- Action
- SoftwareChange
- IAntivirusData
- AntiVirus
- IFirewallData
- FirewallInfo
- IInternetConnectionData
- InternetConnection
- InternetConnectionBusiness
- IPasswordData
- PasswordInfo
- PasswordBusiness
- GetSystemMonitorAlertsRegistryKey
- SetSystemMonitorAlertsRegistryKey
- MarkEventAsRead
- GetInfoResetBaseline
- GetLastScanInfo
- RemoveTask
- CreateHWSchedule
- SystemMonitorInfo
- Entity.Snapshot
- SnapshotInfo
- PredictiveInfo
- HWScanInfo
- PATH_FOLDER
- get_Value
- ConvertToDateDefaultCulture
- Nullable`1
- ScheduleFrequency
- AddMinutes
- IDeviceManagerData
- DeviceManagerInfo
- WriteLine
- Console

- ReadToEnd
- TextReader
- TextWriter
- get_StandardOutput
- get_StandardInput
- set_RedirectStandardOutput
- set_RedirectStandardInput
- set_UseShellExecute
- set_Arguments
- StreamReader
- StreamWriter
- set_hideVideoCard
- set_hideRTC
- RunHardwareScan
- RunDiagAfterConnected
- RunDiag
- GetAllDevices
- GetAllTests
- DiagnosticTest
- GetTests
- DiagnosticDevice
- GetDevices
- ConvertToListDictionary
- GetModules
- IData
- DiagnosticModule
- LogAspectAttribute
- BroadcastAlertsChanged
- Notifications
- GetLEHttpPort
- UpdateDisabledAlerts
- KillRunningCLI
- ClearBlackoutPeriod
- RegistryUtil
- set_Reloaded
- ClearMainAlerts
- IsThinkFamily
- SettingsInfo
- ClickDataBusiness
- ClickDataInfo
- ModulesVisibilityBusiness
- ModulesVisibilityInfo
- ILargeEnterpriseData
- LargeEnterpriseBusiness
- LargeEnterpriseInfo
- get_ListAlertsXML
- set_ListAlertsXML
- InitialValuesMonitorBusiness
- InitialValuesInfo
- ISoftwareUpdateData
- SoftwareUpdatesInfo
- BatteryInfo
- IFileAndPrinterData
- SharedObjectInfo
- FileAndPrintersBusiness
- MemoryInfo
- IUserSettingsData

- UserSettingsInfo
- UserSettingsBusiness
- UpdateAlert
- get_AlertsXML
- MonitorAlertBusiness`1
- TryParse
- StorageDeviceInfo
- <GetBusinessInformation>b__13
- businessName
- <>c__DisplayClass14
- GetModule
- AlertCategoryTypeToModule
- get_Category
- <UpdateStatusOnNewList>b__10
- alert
- <>c__DisplayClass11
- get_Status
- get_Label
- <UpdateDeskbandStatus>b__c
- <>c__DisplayClasse
- <ShowProperties>b__6
- <>c__DisplayClass8
- AppRunning1
- <>c__DisplayClass2
- GetCustomAttributes
- GetTypes
- LoadFile
- RemoveCurrentRequestInformation
- RequestInformation
- set_CurrentRequestInformation
- UpdateAlertsXMLList
- DumpXMLInMemoryToFile
- get_Count
- set_IsService
- IsValid
- get_IsService
- CheckIfProgramDataFilesExist
- CheckBaseLineExists
- FocusWindow
- Kill
- get_RootElement
- ChangeLSCNotifyVisibility
- ToBoolean
- RunApplicationAsAdministrator
- get_AppDataPath
- GetMicrosoftFixIt
- AccessOnlineBusiness
- get_LSCAppPath
- get_RecoveryPath
- PathTVSU
- RunApplicationAndWaitForExit
- RunApplicationUsingShellExecInfo
- get_PathSoftware
- GetPathOneKey
- ServiceControllerStatus
- WaitForStatus
- BackendConnectionModeEnum

- UtilsEnum
- SendConnectionRequestToBackend
- info
- get_TaskServiceFailLevel
- error
- warn
- Logger
- Directory
- get_rmrApp
- RunMetroApp
- RunRegistrationTool
- StopDiag
- get_RunningBusiness
- RunApplication
- SetSettingsValue
- get_NextRunTime
- GetTaskInfo
- Task
- CreateAlertFile
- FromJson
- JsonUtil
- FirstOrDefault
- Boolean
- Find
- Predicate`1
- GetAlertList
- AlertFileWriter
- GetMainAlert
- ReplaceXMLInMemoryWithNewStatusList
- GetNewStatus
- SaveStatusInfo
- IList`1
- RemoveStatusByBusiness
- IStatusData
- StatusBusiness
- set_AlertsXML
- StaticFields
- SnapshotMonitorBusiness
- set_Status
- get_Type
- get_Module
- Alert
- get_Id
- Enumerator
- StatusInfo
- SystemMonitorBusiness
- PredictiveMonitorBusiness
- WarrantyBusiness
- DeviceManagerBusiness
- FirewallBusiness
- AntiVirusBusiness
- SoftwareUpdateBusiness
- BatteryMonitorBusiness
- MemoryMonitorBusiness
- StorageDeviceMonitorBusiness
- IAlertBusiness
- IRecoveryMediaData

- RecoveryMediaInfo
- RecoveryMediaBusiness
- UacMethodAttribute
- IFingerPrintData
- FingerprintInfo
- FingerPrintBusiness
- ParamArrayAttribute
- parameters
- TimeSpan
- ServiceController
- MonitorBusiness`1
- DebugInfo
- DebugMonitorBusiness
- GetInformation
- Business.DataAccess.Interfaces
- IBackupData
- BackupInfo
- Business`2
- BackupBusiness
- ProductRegistrationBusiness
- op_Explicit
- FindAll
- TabItem
- GetCurrentPattern
- AutomationPattern
- Pattern
- Button
- Condition
- TreeScope
- FindFirst
- PropertyCondition
- Pane
- ControlType
- AutomationProperty
- ControlTypeProperty
- FromHandle
- set_CreateNoWindow
- ProcessStartInfo
- get_StartInfo
- op_Equality
- get_MainWindowHandle
- GetProcessesByName
- Zero
- Convert
- OperatingSystem
- get_OSVersion
- Environment
- AutomationElementCollection
- InvokePattern
- System.Windows.Automation
- AutomationElement
- Process
- WaitApplication
- DirectorySeparatorChar
- ToList
- Where
- Func`2

- IEnumerable`1
- Count
- Enumerable
- GetAllWindows
- NativeMethods
- SizeOf
- Marshal
- Win32Exception
- WindowWrapper
- cliProcessRun
- DiagBusiness
- Entity.Attribute
- CanExecuteAttribute
- IDataFactory
- DataFactory
- SettingsMonitorBusiness
- TaskInfo
- ShellExecuteEx
- ManagementPath
- set_EnablePrivileges
- ManagementClass
- ManagementScope
- ConnectionOptions
- InvokeMethodOptions
- InvokeMethod
- ObjectGetOptions
- get_StackTrace
- Handle
- getInstance
- ErrorHandler
- StringUtil
- Empty
- GetValue
- ManagementBaseObject
- ManagementObjectEnumerator
- ManagementObjectCollection
- ManagementException
- ManagementObject
- ManagementObjectSearcher
- Dictionary`2
- <Module>{B6397F32-C2F0-4D43-ACE2-172D08908065}
- __StaticArrayInitTypeSize=56
- get_Chars
- ComputeStringHash
- 83399411D5BE96AD7C9CF8BF0D822972F674CED6
- 6294FB4C476A48799CB61D1D0CE179ED4CBBD2A0
- <PrivateImplementationDetails>
- DelegateAsyncResult
- EndInvoke
- DelegateAsyncState
- DelegateCallback
- Message
- AsyncCallback
- IAsyncResult
- BeginInvoke
- MulticastDelegate
- set_WindowState

- set_Width
- set_Top
- set_Left
- set_Height
- GetSetting
- DoEvents
- get_Top
- get_Left
- SaveSetting
- FormWindowState
- get_WindowState
- get_ProductName
- Combine
- Delegate
- Finalize
- CompareExchange
- Interlocked
- MoveNext
- IEnumerator
- InStr
- get_Current
- GetEnumerator
- System.Collections.ObjectModel
- ReadOnlyCollection`1
- GetFiles
- IEnumerator`1
- get_DirectoryPath
- ValueType
- Space
- get_Minor
- get_Major
- Version
- get_Version
- GetFileNameWithoutExtension
- Path
- get_AssemblyName
- get_Title
- AssemblyInfo
- get_Info
- ApplicationBase
- get_CurrentDomain
- AppDomain
- get_Name
- MemberInfo
- Round
- Math
- RuntimeFieldHandle
- InitializeArray
- BlockCopy
- Buffer
- ToInt32
- BitConverter
- set_Item
- get_Item
- Read
- get_CanRead
- get_LastWriteTime

- get_LastAccessTime
- get_IsReadOnly
- get_FullName
- get_CreationTime
- FileSystemInfo
- FromStream
- get_Jpeg
- System.Drawing.Imaging
- ImageFormat
- ToCharArray
- ToArray
- op_Inequality
- FromArgb
- GetPixel
- StartsWith
- get_Length
- get_BigEndianUnicode
- get_Position
- CopyArray
- get_UTF8
- get_Unicode
- ToInteger
- Trim
- IndexOf
- ToDouble
- Substring
- set_Position
- ReadChar
- ReadByte
- IsNumeric
- Versioned
- Invoke
- MethodBase
- GetType
- Split
- ToLong
- SeekOrigin
- Seek
- get_BaseStream
- ReadBytes
- CompareString
- ReadChars
- get_ASCII
- AppendLine
- Exists
- File
- IsNullOrEmpty
- GetMethods
- Resize
- Array
- UTF8Encoding
- BitArray
- FileInfo
- MemoryStream
- get_R
- get_G
- get_B

- System.Collections.Generic
- List`1
- OutOfMemoryException
- OverflowException
- Int32
- MethodInfo
- GetMethod
- Char
- Encoding
- Stream
- BinaryReader
- FileAccess
- FileMode
- FileStream
- EndOfStreamException
- FileNotFoundException
- DirectoryNotFoundException
- UnauthorizedAccessException
- InvalidCastException
- System.Security
- SecurityException
- StringBuilder
- IOException
- Byte
- value__
- Enum
- DesignerGeneratedAttribute
- ToolStripSeparator9
- ResetButton
- ToolStripSeparator8
- ResetToolStripMenuItem
- pictureBox1
- ToolStripSeparator7
- ToolStripSeparator6
- ToolStripSeparator5
- ToolStripSeparator4
- ToolStripSeparator3
- PrintToolStripMenuItem
- PrintPreviewToolStripMenuItem
- PageSetupToolStripMenuItem
- TimeToolStripStatusLabel
- DateToolStripStatusLabel
- ToolStripStatusLabel2
- FileNameToolStripStatusLabel
- HelpButton
- PrintButton
- PrintPreviewButton
- ScanButton
- AboutMyAppToolStripMenuItem
- ToolStripMenuItem3
- SearchForHelpOnToolStripMenuItem
- IndexToolStripMenuItem
- ContentsToolStripMenuItem
- HelpToolStripMenuItem
- StatusStrip1
- ExitButton
- SaveButton

- OpenButton
- ToolStrip1
- SaveToolStripMenuItem
- ToolStripSeparator2
- ExitToolStripMenuItem
- ToolStripMenuItem2
- PropertiesToolStripMenuItem
- ToolStripMenuItem1
- ScanDocumentToolStripMenuItem
- ToolStripSeparator1
- SaveAsToolStripMenuItem
- OpenToolStripMenuItem
- FileToolStripMenuItem
- MenuStrip1
- add_Tick
- remove_Tick
- add_Click
- remove_Click
- EndInit
- PerformLayout
- ResumeLayout
- set_ShowInTaskbar
- set_Opacity
- set_MainMenuStrip
- set_Icon
- ControlCollection
- get_Controls
- set_ClientSize
- AutoScaleMode
- set_AutoScaleMode
- set_AutoScaleDimensions
- ContainerControl
- set_TabStop
- PictureBoxSizeMode
- set_SizeMode
- BorderStyle
- ImageLayout
- set_BackgroundImageLayout
- set_BackColor
- get_AppWorkspace
- SystemColors
- AnchorStyles
- set_Anchor
- set_Interval
- set_Spring
- Border3DStyle
- set_BorderStyle
- ToolStripStatusLabelBorderSides
- set_BorderSides
- ToolStripItemDisplayStyle
- set_DisplayStyle
- set_ImageTransparentColor
- get_Magenta
- Color
- Keys
- set_ShortcutKeys
- set_Image

- get_DropDownItems
- ToolStripDropDownItem
- set_TabIndex
- set_Size
- set_Name
- set_Location
- AddRange
- ToolStripItemCollection
- get_Items
- BeginInit
- ISupportInitialize
- SuspendLayout
- IDisposable
- set_HasMorePages
- DrawImage
- RectangleF
- get_VisibleClipBounds
- Graphics
- get_Graphics
- set_PrinterSettings
- PrinterSettings
- get_PrinterSettings
- set_Landscape
- get_DefaultPageSettings
- get_Height
- get_Width
- get_BackgroundImage
- Close
- ClearProjectError
- MsgBoxResult
- Interaction
- Print
- set_DefaultPageSettings
- PageSettings
- get_PageSettings
- set_Document
- Conversions
- Next
- set_FileName
- set_FilterIndex
- set_Title
- GetName
- get_Text
- ConditionalCompareObjectNotEqual
- Operators
- get_Tag
- set_Tag
- set_BackgroundImage
- FromFile
- get_FileName
- IWin32Window
- DialogResult
- ShowDialog
- CommonDialog
- set_Multiselect
- set_Filter
- FileDialog

- Concat
- get_Now
- DateAndTime
- get_Visible
- Format
- get_Today
- Start
- set_Visible
- CompareMethod
- Replace
- set_Enabled
- DirectoryExists
- Microsoft.VisualBasic.MyServices
- FileSystemProxy
- get_FileSystem
- ServerComputer
- set_Text
- add_PrintPage
- remove_PrintPage
- add_Shown
- add_Load
- f4ov
- f2hl
- 3on2t
- tw65
- rt73d
- euoo
- eppu888
- en41hw
- em4m
- xnma
- ekp6x8
- ef2b
- ee5j
- eae8u
- e50m6
- e1e90
- e081wts
- n1f3
- eb9tn
- Container
- Icon
- SizeF
- ToolStripItem
- Point
- IContainer
- Size
- ComponentResourceManager
- PrintPageEventArgs
- Image
- Random
- SaveFileDialog
- OpenFileDialog
- DateTime
- Thread
- ThreadStart
- 68hr

- PrintPageEventHandler
- PrintPreviewDialog
- EventHandler
- PageSetupDialog
- PrintDialog
- PictureBox
- Timer
- ToolStripStatusLabel
- StatusStrip
- ToolStripButton
- ToolStrip
- ToolStripSeparator
- ToolStripMenuItem
- MenuStrip
- AccessedThroughPropertyAttribute
- System.Drawing.Printing
- PrintDocument
- Settings
- get_Settings
- MySettingsProperty
- Default
- Exit
- add_Shutdown
- Enter
- System.Threading
- Monitor
- CheckForSyncLockOnValueType
- ObjectFlowControl
- Save
- get_SaveMySettingsOnExit
- Synchronized
- SettingsBase
- get_Default
- ShutdownEventHandler
- sender
- EventArgs
- AutoSaveSettings
- addedHandlerLockObject
- addedHandler
- defaultInstance
- System.Configuration
- ApplicationSettingsBase
- MySettings
- DebuggerNonUserCodeAttribute
- GetString
- GetObject
- ReferenceEquals
- Bitmap
- System.Globalization
- CultureInfo
- System.Resources
- ResourceManager
- Assembly
- get_Assembly
- System.Runtime.InteropServices
- ComVisibleAttribute
- CompilerGeneratedAttribute

- MyGroupCollectionAttribute
- frmMain
- GetObjectValue
- System.Runtime.CompilerServices
- RuntimeHelpers
- ArgumentException
- ToString
- GetHashCode
- Equals
- Dispose
- Component
- Remove
- get_Message
- get_InnerException
- Exception
- SetProjectError
- ProjectData
- CreateInstance
- Activator
- InvalidOperationException
- GetResourceString
- Utils
- ContainsKey
- RuntimeTypeHandle
- GetTypeFromHandle
- Type
- get_IsDisposed
- Control
- System.Reflection
- TargetInvocationException
- ThreadStaticAttribute
- System.Collections
- Hashtable
- HideModuleNameAttribute
- Microsoft.VisualBasic.CompilerServices
- StandardModuleAttribute
- System.ComponentModel.Design
- HelpKeywordAttribute
- User
- Microsoft.VisualBasic.Devices
- Computer
- System.CodeDom.Compiler
- GeneratedCodeAttribute
- Form
- set_MainForm
- ShutdownMode
- set_ShutdownStyle
- set_SaveMySettingsOnExit
- set_EnableVisualStyles
- set_IsSingleInstance
- AuthenticationMode
- OnCreateMainForm
- DebuggerStepThroughAttribute
- System.Diagnostics
- DebuggerHiddenAttribute
- STAThreadAttribute
- EditorBrowsableState

- .ctor
- System.ComponentModel
- EditorBrowsableAttribute
- SetCompatibleTextRenderingDefault
- Application
- get_UseCompatibleTextRendering
- Microsoft.VisualBasic.ApplicationServices
- WindowsFormsApplicationBase
- Object
- <Module>
- WindowsImageAcquisition.Resources.resources
- .resources
- kernel32
- shell32.dll
- user32.dll
- kernel32.dll
- Aspect
- TaskScheduler
- System.ServiceProcess
- UIAutomationTypes
- UIAutomationClient
- System.Core
- DataInterface
- Data
- Business
- Entity
- Util
- System.Management
- System.Drawing
- System.Windows.Forms
- Microsoft.VisualBasic
- mscorlib
- WindowsImageAcquisition
- WindowsImageAcquisition.exe
- !A!J!
- - 6
- 6N{#
- c0/
- iv4E
- o(m&
- kRj6
- lkRj6
- ljRj6
- @jRj6
- iMG2
- iS4E
- xM4E
- @I4E
- 9FLE
- 2F4E
- %F4E
- >ELE
- (E4E
- #Blob
- #GUID
- v2.0.50727
- IEND

- psiG
- 8oN7
- q45]@
- i,#/0
- ,TT8
- abE)_k
- kiIy=
- i2oD
- C0wX"u
- Vj0)
- /l6m
- J5fw3
- R5?|
- <Eoa!
- A(Ke6
- ti;U
- b.8!
- {;pe
- ECc2
- -8=6
- rG1iu
- ?18+
- AAmy
- U(-[
- E,Cm
- U^";
- -1Y[
- 52|S0
- i3KY
- ATm_
- 1Tl\tg
- j4{>U
- As7 k
- wq=e%
- Iaky
- ahAl
- I;hLL
- !}wo<
- ya-w
- p34$PO
- fgGoaBJ
- d7_;N
- Lz1Q
- ycxu`3)Z?Y
- j~6K
- ^YIk
- Do?wQ
- 99$\tz^P
- 7&q;$
- &,z60
- 3Xn"c
- IUaq
-]9)e
- 2CHN
- b5^-
- 3YfSG
- Qa(+>_ak

- 8G[6
- 8{rX
- dof&
- zY1l
- L9Af
- l~~0
- ,UaP
- /_.1
- S1'b
- SC5u
- #YJ]59
- #fD7c
- VMUF(
- M9b2#
- e(A99X
- s,M1
- 50 o
- i}V:
- opSF|
- Axv6
- dEFJY
- 8TNah
- PQA3
- E3A@y
- 559'
- L1W<
- l"/o
- Sqs7
- A$'e
- wgO3
- %Tn[E
- [![1
- Fwaw
- H1z|
-)s7^
- a];+n
- et_9
-)OQ8y
- 7!";T
- ITUEr
- n8)l
- 4ErM
- :jg2
- dvoQ
- G]m<5
- aZEEe*
- NAXo
- O]]2
- ri2{
- 8so'-
- JY89
- {v8#
- >SIDAT
- ky2i
- 95E:n
- sqo+Z
- "4-+Q

- SD>iM
- o|>{
- i~jhQ
- o`?>
- S3v$
- 3vZj
- w2 5
- 3g|y
- lc7iG
- BkgA
- CUXA
- ROm~ojo
- d6l|
- <\\lm
- r~2nUi
- 4YrS
- <533T
- t}6v
- '27m
- oEGN
- oY4b
- vA>k
- S7c.
-)Q{6R
- -0Yl,
- cD76
- S1I_
- x8',
- %a1{
- kY~|8
- Auu"7-
-)[U
- ruGo
- lYC_OO
- '\\e(q
- +|fen
- 8%Ma
- 9i9c~
- o;a(K
- XuT
- /-ek
- >%uW#
- 4x3g
- &b3;+t
- m$&6ba
- >IX@
- eG`#
- @q1ugv
- />c0
- OA:g!_
- {OfZ_
- fwOA
- LA`[
- i0SPS3>k
- _xSeW
- #8f\tv
- #99x

- *w|61
- G'J1
- k6r_F
- xo -
- MY'e
- Up`d
- Tezt(
- >b7`
- Agi>
- I,"_
- {$zI
- Q\\8WG
- 9Ls,#
- ooZ::
- ;3^<d
- }&4&%
- EA!o*
- {psy9
- z6Tm=
- c%u5
- &|mo
- a\\zR
- u\\Ha
- JaCB*
- 1C,Q
- *I;J
- F3O
- =6Oc
- 26E*n
- BG}"iI
- 'jR0
- gUG5
- `]O+&
- ++G,e
- r1%w
- I:]<
- "pN8
- obBx(
- vxLwNF_OU
- 8OmN
- 6u70
- ;aGC[
- 1}b;1
- 8rd;
- Uzv5
- oQwo\\
- kz4o
- 2|n+
- BAI=Vx
- S6:D
- \\e>3
- YvW2
- la+Wh
- 2efU
- j !!a
- 9r N
- D1*=

- 0Ogj
- eUeJ
- r9}*F
-]:iH
- Y7[A2
- >DUM
- 0v;~
- ~+W2
- #8*}`
- S1k8
- 8V[G
- 4QwZ
- *eOV
- 5F-sgub(
- (C4
- 5p1c_(
- ,_5T
- <l3C
- IAVv*
- 6(*ND
- t!Wo
- sSaC
- s1s;
- r3l?
- ~8&g;
- 8vxI
- +ayyXU}`N
- AD?L
- D~f1
- ?A1{
- ;l01
- Iyr\t;
- \\}=e
- l11l
- g9;m
- .6bI
- 9{0~|[
- k>72
- $a`u$
- q"AP
- &V;=e
- ommI
-]["OM
- nLZe
- _3/M
- PUcz
- i;TPd"O:w
- Fhor
- \\]20_
- z6n4
- zuG2/U
- UXi
- r.R2
- zO r
- &2cf
- O|ts
- p6^-

- 8Q:[
- 6k\\P
- at3P
- 8"lR
- r} 2
- 141!
- sp6
- JK9VT
- tsE-
- ?E?5k
- ZE/,T
- rIy &
- o99S
- <JO
- qJe
- hyoo=I
- OJv(M
- Ily6
- :OEO
- EPq;
- x/6A
- Z]'4
- 8f?
- 9G"
- x7~uu
- .#AX
- a<a%
- y3`=A
- 9\\QL
- ;Q{2
- F9YMe
- e1'9
- \\)2%
- Z1'~c
- kOc
- _Q4}
- xJui
- O]RR
- 0cFG
- {)7o
- }}o7j
- O6z=
- Tjci6
- 6\to9
- %nAS
- _?J,a
- cj3k
- X8s8=
- $57Sp`
- $opNe%
- >jj4
- +,6i
- i.^|
- }u]06
- W2wn3
- 9$C2~ut
- 36xwg

- KNE|
- 1KPj
- !]ey
- Yd3q
- +i8W
- Q1j
- 3nPg
- 9,j9
- =N5U
- q4KT
- e$M9A|t2
- FG04
- $UI4ye
- O\\C.
- o7mQ
- F6{w
- #A<i
- 9tp1;
- Mt2sA
- Ov~T
- mikb
- u<A/
- i<H8&
- /7s9
- M46Sv
- KoAac
- ^wI.
- q7;G
- !9C)
- Xc36
- eze&V;
- ikKv
- g5SE
- F-q-a7
- =GGI
- 6c.W
- XQAj
- vHo
- LO0]m<g,
- ,`79
- o,~,/
- tc322S%;v6
- Uc9`
- ><HE
- 5s9x(
- Cv o
- yEX6
- A4\t{
- 8d5]
- g8+H_
- QrRl7
- u9g.
- (aC#<
- 7d I
- I/MG
- InbJ
- 1c&1

- 1mb#
- aZK=O
- &+re
- *o_leC
- [i6.
- meCt
- tVGA
- [Pe
- ft;E
- (uQ&
- |b7k
- |U4G
-)}EAa
- 9|GP
- {q[1O
- 'Ue(
- na)[&9)wf
- WJ,A
- 7{_e1x
- BKex
- gq3<
- T:HOe
- m[IPP
- +3(K;
- fri
- nJ6x
- Wzw5D
- jq)6
- F'oQ
- wPiX
- o1IU
- /]>8V
- Z[6r
- E3&c-7;
- 5;q{
- 2vz
- By`7
- s6KF
- N_"4
- B5+G
- Fzpa
- a^u/
- [ib
- c<8|8
- 6X,B
- wZ5)
- {oh@
- EE\\,
- ?Oxq1
- e6ztd
- u]=Ng
- IFvl$
- sz}U
- ;b4H
- Oo|5
- @DV8
- ?c1[

- =o.]
- R}TU
- es48
- Q5i4
- ?/fU_u
- d&(u
- \\I.o
- 3{Lg
- *r!!ee
- LJN&E;
- FPU5'
- D2?}
- Vo9j5
- j:Su
- 1UCaiG
- K/G3j
- :huGn
- Bigg
- hk3!a
- h.'7I
- z+,5W
- /&1h
- h`:;7
- Asc2~
- JQIE
- 8#eTH(D
- W8sx3N
- 3gj$
- T7bc
- a;bB<
- {0*9
- QASs
- J{4V
- ~0#b
- _X3l
- }?3+
- 1\V+
- *,^u
- 2}7n
- Uw'f
- 'hig
- 7A^E
- XaF!
- AZqu
- $9Nz
- [8Yne
- :*3h
- 9uvX
- ;6[Pg
- mg{3
- LW2t
- &}&q6;
- 58SY
- UmY!
- iTgN
- xUk|
- 6c6]&h;

- k1v^
- |9:348
- "OOr
- Q'(jo
- zu?EO
- a>|XO
- (V1u
- i*K9
- N0LN
- qy>DE
- n03&
- !Lb0
- 7/&M;
- wwqi
- CX8Q
- jkC9
- JiVt\\9
-)'5,
- SOh7w.\tI
- =\t\\9
- \\hktq1OCBH
- Xb4Z
- qC13k
- `5QY
- j]jj5
- KZado
- 'OPf>
- V(a0F
- I&/_
- }N`A
- yCUr
- o}Hs
- !h5^
- bb7S
- C]E~
- 7Owa
- T[Yu
- 5]t'
- `GAH?
- okGC}
- QiWK
- z~5e
- fL7T
- Bb?9
- };eO
- 5Z4b
- U/1P"
- !*2R
- 0|JF
- E)<z
- qi}{
- maqv
- [udI
- cq-1
- q5yn3
- FF6D
- "\\u3

- y"lf71
- oKo2a
- lX|X
- ROCo
- kcaCg
- 9s.=#
- 8a:}
- ,b|u
- b1?^
- r2j,
- 2a_~>/
- ::1l
- 68tn
- i+/U
- @9n=
- G1|x
- s<A]
- ,O[A
- 8p2g
- ?"en
- 5%q_
- uk3L
-)o8q"
- 18w!
- & f3
- 7eS8
- uaXM
- .*_U
- jEkA
- 5%lh
- lDAT
- 9wGUF
- So7R
- gOKRS3
- =lDI
- pzsG4
- 9v,X
- y3N$UQ
- it;i
- L#l,\\
- fa)S
- U2yX
- JUb"
- g\\e"
- Nau1S
- Ja`K
- xWhiQ
-]&e;{
- lERw%
- M8Obn
- A?FM\tA
- !]ii
- C\\ki
- y001
- 9QXD
- 2F_|-
- 5wb7

- GNZ1f
- gNse
- *\\9p
- p'an:
- 4&On;
- U'pc
- piEyy
- f2,[
- e\\'6
- eK[l
- U~si
- Wo^#g
- yV6^
- {i|~
- $hM%A
- Yr1S
- o/qz
- M5-R
- 4"1;
- m9!G2
- +iu
- 01xJ
- .c<{6
- It9;
- n{6
- B#"8
- /p*0
-)X7o
- dV/o
- TUQP
- 6UiK
- feKJD
- wbW9
- ^]EF
- cti[
- ,?iJ
- KkuK
- 2Vv6+
- yneg
- u1PX
- =3:0
- h=9
- h%aa
- AII8
- eJ"D
- *iCon
-)2}E
- 5%KgH
- 7I-}G
- a4wi
- 5h-X
- |:]o
- i6*L)
- IAbW
- ~^/i
- "[9|
- &'_eW

- S2^K
- *$O{6
- !LW1
- uLTP
- $v5`
- 9=MVU
- xikp
- i?Xvx
- ::2,
- eiA;m9T
- E%~3
- U4;a
- #-7a
- zu:?
- \\!L7
- UDy>
- U,PS_
- beON
- w,4f
- O||%]
- &fg;,7
- 8soA
- \\zI9
- +qu2d
- op5X
- G3!1
- ogKB
- L2<=
- |14$
- 65R&c;#A
- %a4g+>
- 4sn(v
- 1twgr
- _=Ag
- ;p6
- FEEZq
- V3}z
- eK$&&
- ;7n~
- iq<\\
- o8HP
- 7p#EVF
- #<p6te
- 2^?HPk6
- 6v'|
- W~IZ
- 9px(
- s1^5
- 2wP:
- ekt\t=
- ,24$
- !XV|a
- -olC
- F;Aj
- Xb_WA
- UeN/
- A\\|.J

- RN3E
- =&JU;
- w$e-
- Va<=
- /iC'A
- F^5zH
- 8}"/u
- (ujF
- vM&74
- va3\t/
- JeEd+Z:
- 2X%&
- IU/SS
- 7=[H+
- Fq3<
- ooF.M
- _r'3
- 8=n(
- 0TXV
- /b7h
- s5P
-)e~.:
- [~!e
- Xtl%U
- x1]Y
- e(\tb?
- 3W~F
- >l)l7
- vo7d-
-]pu}
- TE/<d
- 2R$E
- 8a%n
- 3=xa
- 'YIc
- "(ul
- ku4i<4R
- Irv6
- -#ov
- u$f(
- bI\to
- 2H*z
- "f3VI
- LaKy
- RuD\\
- .zzSi
- gPNxE
- Z1/#3
- L/ 2
- r1!m^
- eB;q
- v3YJ~
- +'7Ry
- Op?6z
- m[)3
- r8{\twvo
- 6WC1|

- 9eqgP|3
- HUidny
- uE_V
- Dli8
- .eib)
- wo#]
- o[H+
- \\iwj
- 3\tg~
- v9lH
- L1QB)
- >&=i
- Q4x0
- 8;Gvb
- VAJE
- fs4*
- oR~|
- ,FU7
- 6x\tU
- <%!A
- KV}e
- 7y3c
- j&uP;
- "[:UW
- 68$lf
- XQCA
- iOk1
- :RZ1
- 6o.=
-)_5@
- c*Ho
- G`h4
- uu#A
- iLnM
- t<M9
- sUU4
- '0ut
- jbO
- dxib
-]a(i
- 3yo.
- is1o
- t%iIg
- VXEWq
- 'QUe
- {Y7fM
- nn/0
- 7pfk
- ?O32*
- Xd]A
- eHMk.
- h,4kI*
- ,n]YO
- TUds
- U\tWv
- fxs74
- 95DH

- V\tR4
- ,6\t*
- "ur{aE
- $maM
- ;}tu
- *WoM
- ?O~>
- ykI9
- 9GCg
- ?g8v
- 8I^N
- 5OFP.?
- M6n|G
- AH>ZZ
- -X53
- tWo
- X2r6
- 5wgb
- 9Ody
-]cv_E
- w;f3M6
- j@6c<
- h6n)J
- 6w@F
- uQdR
- ju7e
- 2A=G
- Sr$e
- G2zt-
- y0AQ
- >wl9'
- \\E&g;>
- j7^/[
- noZ!8
- x2k"
- wxR5Y
- i?8_
- px5m
- 7Gqt
- cUU@O
- '18}`
- ->o2'
- n:-"U
- '272
- 5!!y
- d&4R
- u)sq
- 86o~
- F334Z
- 3f4
- YmWME
- w8r$
- Vn<8
-)S5_
- uBm{{
- p!2"F
- 2f7oN[a

- d6[l
- !!,U
- mh6f
- {8/BV
- Gr6,
- FsHG4
- Ax-o=
- Fiwm
- 07Gs
- '$a/
- 1if2
- %lUh
- lSjq
- <EEI
- 1JXC
- yN5C[
- 5E9J
- q8Esf
- 7J%~
- 9y2c
- "L2"
- ~-e:>
- Pj8*Y
- e&Ion;
- #Z3d
- ;3dd1s~NB]
- N7yy
- N2Ec_
- 0eJw<<
- ^/7i<
- _#'ee=
- #YS5
- @_u8
- :44m
- 671pvD
- t`e,
- enmh
- 4e%_
- LWy9
- 8ss!
- '(piU
- aRu5[
- ?Rso1y
- #.8q
- 1^WVb
- 0\\hK
- 0&i; '
- y7]Z
- _M4vEG
- ;g<e
- HI\\K
- 316v
- b'4
- 7F2oR%
- vanw
- ^0{N
- TAff0

- se[6
- 4e*Uh
- ova:
- 7a}b
- 6ICKi
- YEFi
- @UUj
- u~J1
- Sq6E
- -ONH
- g1?.\\
- 9+7qIL
- tK0;
- r{OJN~E
- "/E~m
- W9Ok
- H-Ke
- bW.I?
- 5jtQ
- #G~@E
- xa43hY
- ()9)
- '8~$
- O9t(
-]R6+
- ORy9
- R[jD9
- 1,,/
- 3%<r-
- A)\tc
- 1;Ysg
- 77.'O
- >EIST
- }ky|8
- Cj8%
- 4j*RD
- 9;bK
- 0jySL
- 1iQF
- Ovoh
- +2^w
- ahhG
- I=U.
- g1)i
- Nt*9
- ^17f6
- EUYA
-)b>2
- Ww~]1
- o51>
- vI{/Z
- bo?
- *;cex
- +?F7
- PSDo
- QF}8
- x1!j

- 62aBGv
- Wi`2
- >]ah
- R6^s29d
- [1U6%3"
- p)8U
- IsVf
- ;oNsm
- 9#x?M
- BqP0
- 7=?r
- u'CQI
- 2$eF
- 6tB"ve
- 7v.g
- +d\tzO
- >`~a/
- L4[
- e.$|
- q42f
- |)CU:
- 3&KQI;
- |,l5W
- &-"I
- |,/hi
- 0Zm0
- KLXo
- 9;^l
- KA1o8
- m"3[@
- uxZ^
- Cn,8y
- HeZoz
- g8-,
- tohS3w:
- K'2.
- g(1?
- >i>z
- ?'ef
- GFppA
- 9c^<
- J87&
- &0lX7)_
- 2,ZT/
- II%b
- OLT!
- +6qi
-]{-o/
- };CA
- Utls
- ofc`
- ;{8 (5={
- [\\OH
- D9"gZ
- 9ZTF
- iDWWc
- 2us#

- 6z8CV
- G1WS
- CU14
- .]#8V
- /vla
- vnuA
- 3-Z2r
- pV6_O*P
- $oqW
- E]](
- M%=e<
- a+N%
- 1s:pheo
- D~5l
- L\\\\G3
- LO5s
- wSO4
- X$+L8t:g6ub
- Iej*
- 8</^
- q4b0r8>:2
- b6tR
- 3za*?
- o8:fc0
- `.oxHDx2
- CX0[
- _WU)
- \\8U.
- l\\8y/
- m4+I
- p?2R
- ^Z[1_
- i*bA
- >F:a6
- }(&0
- e4'M
- W/a^
- Y1x0
- O>C/w3
- 9"(T
- 9McO
- >}X7x
-)W&56b
- 7aY~
- _3|z
- &,HE
- /!eb
- #'O~
- n2-r%O
- muKj
- IDAT
- Vz0U%s
- Soy{
- o1n|
- (}6l`O^
- A7T_
- v:3ZV3

- Ra}7\th
- o.\ty
- Aw|y&
- r<xy1
- aWB(
-)$WU
- &ad;
- 'o2VI
- IcddV
- <#a9u
- i4Ew
- -"44
- V4|n
- y_5A
- aK16^
- qn92
- ';6E
- E$\\{'
- F#x0|
- ?~6o
- 1}*~
- {i}!I
- 5ErM.)
- Rc6z
- 4&Oa;
- JE~S
- JN_U)
- NYE(C7
- 9Nxo
- saY;
- 4oj4&
- SJ6n
- o)FY
- 7E%D
- ko/R
- =$;4
- gM[e
- eaM1$
- 9mW
- m[AU
- FA` _
- FwS1I
- o~D{
- k2CS
- I{+vC
- U'n|
- gaC:
- h_1oV
- kY5a
- I|I?
- :~F\\@Uu
- G3QV
- uA+v-\\
- Lbu5
- WIKe
- &'E1;9
- \\5DG

- w#"I
- <r]5h;x0
- XIWSe
- dfEs
- =C6|.3+Sy
- .xe
- ?&2V
- z+RJc8vl8
- g#%i
- 31li
- nh7Jn
- &NPe;
- 6uZ&
- o`G@
- A[Ut
- !9k)
- w:G0
- gu0K
- +;H1
- wzPUd
- 85{15
- "KYo`
- A8/g
- 0Jf3
- Kbx0N
- b<D1m
- L46)
- [<!+{1pH3
- G:avh
- ,.46
- j:Ay6h
- %33V
- 0#Ka
- 6mh=}
- ^Koa
- (+!E
- "##E2
- ywL9
- azO_.e
- yUh0I
- m:0U
- oaVj
- D64[H
- C|9{
- i:gojzW
- 1mZ/j
- ~NIv
- zjkNa
- a7}E
- uol.
- eT}(]
- ^arV
- /sE?4
- x6[D
- @yaU
- $1Q~
- I/#E

- wo,Z
- Z|It`
- >6ee;5
- BEe<#
- 7m2m#
- m:Rz6
- y,4Q
- 4RP|
- /$'1
- C[04
- eZ/s
- p)3mD
- "a\',
- _97~
- 5{?1mri7
- &'soQ
- &1%}
- J3g2
- &UUs;<p
-)2tE
- Eoq?O
- YYavJ
- r8o#
- ?z0'N
- [7Ma
- +vu5
- o+QdS
- >((0
- /lgY7
- mmoav
- Ryo7
- yi:U
- 8OY*
- n:-0
- Ot16
- (a#7
- eF}Z:^u
- pa*u
- `)naC
- kOJJ
- \\!7#
- J^p0k
- EPg=
- cS0k
- og~N9
- At6s
-]EeV
- G0oJ
- 6#.@
- H_E}
- -u'e8
- xEQ@-
- T>0d
- o1u5B
- Foo|
- Sw2/
- >>Ge

- fwg9
- u%r-^I
- U#@}
- R-eM
- PXdA`2
- r4c<s
- /UXI$
- o\\NY
- k6Cq
- YF9M
- }'S6
- S{2u
- 0r~.
- },i)c
- 7<zt
- hPu|
- m:38
- t~Or
- [Es-q
- 2;o_b
- e$\\^
- Pvx8
- 7R[
- GiokKb
- 7a;.m
- x5o(
- Rh3>
- @Ad$5
- XPb7B3
- se\\M
- hi9c>
- :]MEE
- AxY(
- ?mZ7
- XWA7
- -/"4
- RUuZ:7<
- R6pk
- Uf?u
- L2#]
- {0^:V
- D8,W
- tbeN
- 4m1#O
- X)*1v
- /1,3
- 7=bw
- q7^)
- aV[l_
- #F:a
- 01^,
- Y,8_
- 3Dm"
- 77eZ
- gU0PX
- A/sJ
- 8]_4/T2@f

- %\t{n2
- :+W2h
- `2~9
- w7P`
- |.54
- 5?hg5
- daabA-,D
- ?|@a
- hzzJ9
- Upl<
- _6cQ
- 1_lyy
- "`/6
- ;aR-
- K'/o
- 7b<I
- ua}f#
- m[KA
- h$9s5,
- 8XUQa
- F<eg
- :Ik@H
- 7|:I^j,Ox
- 5l[$=
- BaR;
- F3`=
- =f}8
- N[a;{O
- 3/~;
- 3k<O.
- <z4AE
- lLh6t
- |g:O4%
- 96JN
- 89y
- O^gz
- je!}K
- SU$22
- Q}~T9
- OeO]
- ^/H4
- 5Z=q
- #?1b
- EAfy
- aTWG
- %6"aD
- @Mt(o
- p$dlO
- 3Tz60
- 1xxK
- \\U+e
- 4Zj_G
- yAn_
- =A+X
- Kb!9
- .4k&
- 6o.}

- goQf
- *t&A;,
- 1qPO
- 5XNV
- iutW
- #/}7z
- xFj6
- lArwG.}Oaaz"
- ocC
- zS~3
- 2g %
- 5:6/Y
- IrS~
- O{#E
- :9Qx
- l1PV2t
- Rix
- bq5b
-]'Ek
- 5Xc.l
- X8f>
- *6oyD
- WR#o
- 6mz*
- !7#9$
- -268
- ?A\tW
- ZCl@3
- s_osB
- 8D'eu1
- <*m2
- `h2Vl
- 7(hu
- JA7g
- 6rH,
- ev^o
- {Abi)
- [Tod
- q}Y4
- {Nz6v
- OyAI
- e&ut;
- INo5N
- "11-
- u9dw
- H:|O
- YWf9
- nj^LE
- 0kvs
- k?v9
- ltsbo
- 0}>EFb
- Y.o<
- FS4
- sboZ
- r%1
- mg3c

- a;53
- >b/o7
- 7C]\\
- rB5OdNy
- /3X:
- Y+1X
- ;E/["[6
- "7Ay,F
- RaIM
- V{5g
- U^"r
- }3>[
- %evl5
- c6tQNAc
- z0E^
- t2nv
- $,C6"
- F~K@i
- m/3y
- :c^2
- a"\'M"
- zL1bN
- ?{N>8
- TT%2
- a\\~z
- BTq1
- nVOf
- =zLA
- 2Q/-;
- HGiId
- 8h:k
- xI9_O
- I_rs
- A;]uQ~?
- 9<yb-
- P5~9G
- KEMJ
- %A8o
- \\agn
- |KI!Q
- (9M-W
- ocb;
- E;/
- c1A-
- 7?bc
- z4gNl
- Dkuu
- Y>t(E
-]LU
- RO'a%
- vLou
- +%{o
- q43{
- &YGo;
- a(v$
- LUPB
- OAv]qR

- cvE=a
- Zq-oK
- gb7Q~
- hM\tU
- ME)x
- I}8v
- >n5w
- -_1S
- de\\V
- *23TQ
- S'12]A
- gxgA
- PJ?E
- XEKV
- %nnO
- 9Fr.g
- o=gO
- UR5QG
- "5~
- ATF:
- ma\to
- ;F0\\&
- B|f1+
- ma/uG
- aFUh
- 8w`K
- p@3?
- l9x7/
- 3,+
- i8'~AK
- h CpE
- m4o^
- M 8?
- 0>g$
- tWo
- +rXQu
- %>3gN
- G`o|
- rH_O
- =Q>U
- {7_m
- o_Bn
- e3yln
- IbwM
- Pob^K
-)vee"
- I|y9s
- Ah/3
- U?&6
- 8I.g
- ,>/et
- #Y22
- gv4?
- %6S^
- NC7l
- iySv\\k/9
- \\EKL

- dAO1N
- G|q1
- ICP7
- 54`%
- Anf|
- Gh=u0
- {1kG
- jcN2C
- Z#5u"
- >oX6f
- v)7v
- ,Gy1a
- 7HI;
- i&?K
- ^th6c
- /ReE
- %'3I^
- D>me"
- %"e0
- G'3~
- Jk\t6
- tIrn
- z~xp9a
- a='
- 2w&V;
- M.hm9
- {|9 E
- `?e2
- Vo+9
- 1aBorO
- |*q%|Q9e
- ut>|
- WOFa
- _+Ee
- akvR
- H0mB
- ad+k:
- T`7$
- vQum?
- m/AH
- *8u*
- @}vE$
- xh1}K
- #iZ3
- Zl1h
- Xi;e
- a+:S
- $lho
- s5g5
- o89p ?
- 9'I?q
- &05o0
- 4n6}
- YT|8
- F2LOq
- W_>e
- (l{7

- +E;$
- #G2H
- u!;=3pu
- *Cm0
- XO&t;
- %\tOb%
- 4i30G
- bQ49
- 7a<Y{
- e>fsK
- qtA;
- +Yus
- fAp-T
- oD%0
- \\gi_=
- Au@'
- 1i&
- _oLJ
- INn$
- 04<%yv
- O-Y(
- JO#F
- UCx8
- QQves@4O
- 5@[rox
- K!6Sz
- IDAT
- %tM7
- y9{$R
- ;pXi
- 1K?K
- i3GM
- L9}Pr
- OI$/(
- Y22t
- 9w;+K
- oEQe"
- Qkv2uh
- OQL?EOOO<
- XaKo
- UZ1W
- 3~qx
- |S90
- 3*hN
- Ba1Ude
- zIdUS
- 3l.s
- Q,:E
- (0Q`
- It/O
- _Oam-
- xSA'
- ~<Ab
- cAu:
- un14
- 5x7<am
- *O=V

- }YY8
- WD^I
- hh0-
- &'MI$
- /9d>
- 4&c;}
- +"pu
- >=is#
- :j5;w
- EL4#x
- ?J3V
- Kpjo
- 5~ ?
- $*+1uZ
- 4:m<E'
-]60I
- *~oL
- LF0^X
- ^^.97
- &:=I
- SO[j7
- yGO2sc
- be>.*
- 9Ijj
- ELg/
- !!O%
- v{(1
- tuu=
- edi]s
- }#LI
- cP77gb
- giA{
- IEwU3],&
- lLsAv
- Uw33^
- $*n3
- c.Iv
- 1bR0
- N1XI
- aC#?jk7a
- yI5Ak
- ?n9kc
- [0g
- 5jjL(
- Ey^.
- Ewm5
- W;N5
- q8P=
- e4UF
- *^Ua?8
- rno9
- :1Hf
- }AeS
- ,7ZO
- Ug]c
- ~G~E
- 6$'w

- (O\\\\
- *o`_
- d,B5i
- nIWw
- lUO
- 2aPa
- s4|#
- b3}a
- Uq_$G
- i`<9
- !AAO
- g3abg
- eAAC
- a!J/_
- UR\t9
- Pj1YK
- BK1F
- o%Q7n
- un5r5
- l4V{
- <gO""
- k-g6
- _n%3
- _1<\\
-)}1~
- 34qp
- NLU~
- ,h8E
- +V0L
- v(1aU%
- oxk)
- rx8Qg
- 7w""
- u=;/
- **x1o
- TE.G=V3F
- #7yZ
- F1iR-
- qoD*
- vAN(,
- e4+=
- Ya[
- =Y[A
- 3b!&
- WiiI
- rI*v[
- ;~~4
- XAA:s^
- J=o/^
- zC[Af
- ba<S
- ;8;1
- sc'E
- 0VZ-
- 2J}
- J/CE
- BO9<

- 1{J=V
- I,X`
- A*=IX
- ?sTz6
-]Ga7
- 6KcI
- l2:S1Oi
- W:98HV
- M)'UQ
- ouFi
- qo8.=z
- 9A|W
- feQu=
- NgaH
- WW6
- yl@
- _o1I>
- !eF~v
- {7U6
- 7$&f;
- Ark;
- CJ[1
- g1.5
- 3*tp
- Ja,M9
- D}|82
- l3a/
- u36/S
- a{Rs
- 9qb;
- e4X?
- |a5I~;
- U>>q[
- ebc#
- o{LY
- }/iG
- 5Uqq
- suul
- fJ/4GoG
- Mlx1
- 5OF8`
- 96]Y
- 5xX\\
- 3JsX*
-]3Eq
- i^;tW
- Ri)'
- aYhF
- ?cd4
- #'/o7
- en\ta
- 7em"
- 6/QT
- 2By0
- o|"#e
- Q4<ZO
- 17XK

- eu5Sm
- 4oaK
- ?3kvG
- \\V0~<
- iaoO
- C6qS
- 0[QJ
- wX<|8
- Z-5Vk
- q33Cn
- /0eOn$C
- ril$
- K*99w
- K,5ue
- 03_&
- X37z
- Hk1D
- h3'b
- ,7:D7
- t*9M
- D\\6d
- 1w6c
- m^xO
- :ate
- ;|s3g
- X)g1Y6
- >3ft
- c=oZ
- 'uy!d
- i{p:
- M9}<=
- 0lv.
- ql]O~
- {4E|G
- sngO
- ^#3Z
- 9Ay'o
- ceR920
- EtdI\tzjw
- nM9z
- G|q1
- z1\tW
- 8-~EK
- :L e[
- @A|!
- ,*weH^,i
- ndOz5
- 2c}~'
- N/7YL
- LtiA]
- N|u:
- OFF)
- 8"v|
- L;2H6
- 9<p3
- vjAK
- 5a+M9

- U|"S
- JFL9
- ,#Gug
- \\>E[k
- e~Q8`)
- or;o
- obG\\5O
- {3V.
- @FL5bbusbV
- 5c;KU
- m2'7
- {Aui0Y
- I8v_P
- 7Qow
- ux>#
- W!'2
- MIXp
- X:N6
- `ne\t}di!/
- |v-E
- po O
- 6.=3
- 1RU/
- 22>b
- IMh6)%
- NPP6
- OPfx
- q!,O
- ^,en]
- +5Y7
- |68m`
- 3o%[g
- r`99
- }9/H7
- 2<=M
- 13lM
- v<0ZH
- N;W:71
- B'ss2
- Y]&U;
- Ady3
- gE;4
- s76F
- 3&P;,
- 8*K\\8YPOV
- QU:=[
- Cl^-O
- iJ\t5
- w6Ug
- (iGSS
- u>gw
- y8}d
- YS9p
- [s+3
- p32K
- O@`oF'
- 9h!o

- <U_3)
- BUu]
- Ok-2s
- 3zbXs
- ;9:W
- 9C/;;
- had9
- I_mE
- kl,(
- 4l9@W
- gzi
- Ra^#
- 5h/7
- /~b7[
- :,Le
- k~qlu4
- l>e<
- R?+:i
- +arg
- |TU7c8b
- tFEm6
- +=;55
- >coS4j[
- ~jE?
- /2FX
- E3ee
- RzL7d
- Tf3P^
- CaFN
- 1hDWM
- u5SHd
- |z7H;
- WGTT1
- 3TTL8
- eh?Z
- ekp1
- y7-A
- >4l?
- s6Z^`
- +2':
- Ap`?n
- 1gdoO
-]10XHz
- 5lm;
- <622x5
- 6N{U
- Xa(Z+
- 2vZ\\
- '.u/
- Jq#1
- 3~T2|
- m3B_
- 5,j?U|
- VIt8
- -}FU
- a9[0
- aJfD

- j0W/
- ;{hqA
- $j/-3
- ww9M
- fs4Z
- eG7&
- jiI}b
- dFe>z
- 7ton
- UeZM
- HEz6/k>
- w\\'O&3?
- 7ofS~"
- RJI`5
-]'K9
- 0:LY
- a6IR
- :t!3uG
- 8c~1
- o+hP
- I%dF
- sI5R
- Ewh1
- 52sF
- ,Ass
- {h3m
- YU\tNz
- 1W*cuk
- ^a0=E
- }pe7
- 63e8
- 0~|w
- <9Adm
- S:~8
- s4\t^
- G37a
- ik1;
- tuyvc
- 2x09
- pz5g+
- "2++
- y7Xci
- e|O5
- [zv4c
- daoq
- 0=}'
- [77Pe
- eKG19\\d
- eDG?$
- i;#W
- vgeI;
- V0Fv3!
- ObzQ
- =q}>I
- Lp70
- 4$?'
- R{t4

- FrAz
- ro6I;
- <MO
- 5E?j
- 3Ezw
- W9||"
- 2JNg
- =Ehh
- $b@o
- >OV)
- 7KKa
- rIs7%u
- 9+"#
- ;b9w
- O;wr
- 2CUYXO1
- B@7U
- *u'~
- <6'm
- $h2c
- n%1}
- aVm>
- j]g^8
- }orq
- cu7M9
- 0NmV
- EZxy
- K5Ym
- V-ki
-]U)*:
- 6U\tK
- /C9z
- I;2\\
- #"o_c
- i/X+W
- U'ec+
- U@7&=
- zi)u
- 8 ,x'K[6
- OKM6
- 8%,7*
- |8=4
- xAWkO
- !=48"
- .O'tg
- -a+&
- QY6F
- f3Oa+
- z:<?u
- 8`8Iko
- 9&O;\\
- })I=OxH
- 6H#h
- %Kz2
- 1nK[
- .aj:S
- q+[Ee

- -||4
- oqIy2
- (7**#
- s17]
- K1o?
- OrB>a
- 4enm
- 6q";
- giSu=C
- 3xb.
- !gd7
- S9ZW
- 8U_O
- 2sf`Z
- K~TE+a
- 9BU\\
- >|IN
- z7Wv
- $Vu}C
- 3p`%
- gGRYu
- #]o,b
- ?"6:
- A,_>
- x1&.
- }i=j
- `'//e
- IDATT_
- Kq4M
- E!!8
- gi7s&'WL
- ;|OH`
- h=6C
- +_1Q
- n?Ez
- S9t/
- c8~4
- YOMD$
- 8W["w
- 0~|=
- ;L^5
- b8}s_
- YmaG
- u'r/
- 5iJ)
- g]A/
- 1`?^
- 4:r4
- U)Zb
- wV2APX
- m:X6
- B{1n
- !o6o&
- \\\\{xa
- >A/_JU
- hoWBEUL
- 0=n.

- BvGe
- h3vO
- 8VNB
- um({
- :Ue
- k!(o
- cf9x
- H:SA
- 7L6\\D
- Xq>M9
- kOAz
- <S4g
- aw<F
- R4Q{
- 3{,,
- vo g
- 7mm'
- ~i81
- Que6
- a.-@
- o%~j
- 6iIc
- bwm3
- xISm
- h1z+{
- 0j&h;
- n<Eff9)
- 7#;;\\
- O\\|
- >k06Y
- i(o#
- HO9L
- :uz|
- z5?{
- IVU-
- Kh3m0
- 8|}.
- dliN
- \\JAY
- (,'IX
- R(_-5
- \\aai
- ghp6n4W><
- Nf{?5
- !doM
- P~O
- w0ga
- S.E=%3
- R9hy
- oFxs
- S>1<
- t9C\\k=ae_
- v;EZ
- jC7Q
- Za3b"mG
- 0?re
- S[vox

- U]0r
- K~s6
- toq\\
- m699J+
- 7u*Z
- ;U2p
- 'SuI
- %2-/
- K1Z4
- 6Oi6}
- m;5
- {i1^?
- 6h>Y
- K)|0
- j5A\\
- :k4`
- wa*/X1
- rsw2
- eaaR
- Og.?
- cnN6&
- V3\\l
- lJMbml\tV
- 33+m
-]ha6
- JI<w
- ;lrYICU
- v6#9
- s6<J
- +A~/5
- UQ>df
- 0)#q^EL
- 'NOC
- uFW#
- 7qzW
- tTiGk
- IH@S}
- 0ft%
- wquSd
- QHce
- }A`~
- uDEM
- k6m(
- ?j O
- pM"7
- XsoA
- joOh
- {lUcq9}
- d3eoVJ
- kQU}
- GoB9
- e:$%=
- iSe9z
- 55k&
- hQpo
- Ndo%
- g'7/

- e>&C;
- s8y>
- 4<55
- (dUQ
- PiwqD
- AFW.
- eA`j
- xe6a
- ?)OIg
- },oc
- /}{4
- YX7\\
- zj-DEE
- A?~,
- d~YU
- Eue*
- 5nn-9
- X9*L
- C4Z?"
- \\IiT
- ==)Z9
- zuzEQ
- !l9l
- l1ae
- \\i/L
- jh>E
- FiL_:*O
- 3|U+
- o^0M
- siw"B
- aP6b
- o9W*
- nILD
- E_VL
- C9xp
- a jE
- v{1n
- }u/&
- RadDX
- D6MSttAR
- [h0D\\
- OI\tA
- YLL3
- YsmE
- ~}6cz
- g/1d
- S$4T
- j.q1
- uyqO&
- Il9
- kOg32
- iZI[
- Ao|W
- aQCD
- i]Gl7e
- !7YrG
- y}`99!

- :|2&
- fOJ4
- 4k,V
- ozMGq
- 8Gz)
- >>AtSN,OE
- AN>e1
- _?j3
- .]X$7
- o8bh
- ?Y4QD
- gS|o7
- OII_X.
- W9=ez
-]EiX;
- 7l7;Jo
- 2RP[
- to6}g
- _OHa
- :\tEq
- eQjd
- ZRu$
- _JG55
- OFy9
- 9]Q!
- ;I;9+b"
- >z4m
- I3i5
- J31-7
- 9ndX?oa
- q[xi
- U%{Y
- 2cF#
- qpq?A
- t-8N
- k7{A
- p33gv
- 3ZZaS
- U'QU
- z5pq
- 29Yz
- 5IXm
- M3B+
- =;3vq
- 368w
- 2#SN
- (J9v
- #Uj
- .C1\\<
- 4yvg
- 4hGr
- 5wHN
- m^OAj
- xA/YUi
- 9rrcY
- }9bO
- [7f4+B

- [A\\>
- u_8ks
- _$ou
- sUQQ
- VXES-
- 2eJ{,{<
- lMSU
- J/ya
- io_R
- U#0{
- 0Fg<
- $815
- 762J
- ;55a]
- >oZJ
- \\M}X0
- HgF8
- TACy+
- #G>2
- aiyB
- M5or
- #tj7
- #u\\,Z
- u?b
- ,S4n
- tlkCEe
- ?Y8:
- 0bv{3B
- FNN8
- [g3V
- Y"@IY
- 6=UP
- wj7,
- #4U#H
- O0=f:r
- X62Xk
- Giio
- BzKU
- _gb7F
- CbX7
- Nx%e
- >#Gi
- m0cF
- 'E1E
- 'p6~
- 51%
- kNAP9}
- 84~"n
- cp^6
- _1t<s
- J%)4
- ##oI
- ,i)o
- 7r-~
- Jbb5
- F0ze
- V8!+;

- l^TAm
- ?ag7
- Ua2W?|
- V2SA
- }t7I
- }0r4
- A7p?z
- =G2H2
- #EE`
- tEEj
- -oo6
- >/Fu
- AkE'b1
- M+a+
- O7KvD
- mEa_
- $v~O
- 46`>[
- $;deF
-]a!~
- hWaN
- |NEp0
- Kyw9
-)1a^
- i"O$
- U=8x
- 7g9+
- pOXTu
- 9L|h
- yz8J
- lGEm
- ub7N
- w[ia2?10
- BII4+
- nOKv
- e0cu
- .1sJ&
- WR>s8
- ^8wOX
- `b8}
- fUa:_
- J\\7Z
- 2<@^\\
- 6hi!w|
- a$-Y
- n'33
- 0o~@
- >3g"
- J@35
- w4'%
- 6P{}1
- 7a*?
- "henN
- btx2=
- rrh^0
- _xp0
- 9VXw@Oo=>

- kZ1W3
- XXOK
- :C2>
- ~r{6
- eu\t'
- xka'c
- f>3H
- #n3a
- l`-o
- 8I'3
- 8z)!b
- 0E<{
- Zx8}
- <|8
- uh7=
- _8]T
- ?$7r
- |OMc
- i`Zs3
- SeeLz
- IXSG
- aZ=
- Q&E9;
- ~IvH
- :u6D
- k]Oa
- }I _P
- >e5WI
- 0x3m
- I6\\D
- iIJD[{5
- vp=I
- 99a7t(E
- pIzJS
- L~=A
- C8S2
- (IP`
- 22i-
- OT|y
- 5r[]
- zJ>;U
- ;uFg
- AoHU
- Li/w
- Ai;1|>
- k7,j
- 1D/:
- 5{8=
- CX2H
- OmmY
- 3zHv
-)3NP
- Ngk^u
- \\A`W
- YO{O=
- 1qM,
- g8DP

- _1{Do
- x3EZ
- uV9=t
- uQ?2
-)4/_
- o)ox#
- kkUB
- x\tOv
- O5Il
- a%,mS
- hLHEu
- ek)&
- b?Op
- 6o5I
- L+uA
- 31o%
- is^2
- l9gc
- V2Y|
- Ac4J
- s`8f
- _Ul,
- /%9M;]IIP
- b!of
- 2Zb^
- .ELL
- 2;m>
- Hax{
- hG=6
- Pw!&4
- &=puU%
- 8j>1
- F>eI
- E[Fq
- 0955
- Zy2[
- |E{,e
- Qn-E
- Z`2@
- u^GD"3
- \\CiF_aI=H
- o3gs
- wg&11
- O&Py;
- tInug
- k0FA
- AbnX
- h7et
- He!U
- mxO^
- A5A;.
- >uwY
- }oY3
- M%Lov
- eOj>%7
- mr2R
- "l0;

- 75%W
- "ak-
- KW&y5;
- 8va)]
- ?fu
- X/WI
- q\\"9
- FalOO.e
- o~x1
- m[Oc
- 8pXX
- a]LU
- aD9t
- H4q'o
- cElx
- ueAA0}
- TO+f
- dGSFa
- ts3iG
- #~7S~
- /x+9-
- eP2y
- Tg9b
- 2&9>
- lO)c
- n8%&
- natU
- R2x.
- 0/3<<G
- Rj9k
- OC=)
- 9U^.
- dA|g5
- ed`^
- YL`2#
- x~4B
- IDATfd
- ,a9br
- $1zV
- L=e"
- :v"0
- 8.(#x
- IlswE
- =fdEp
- V3gq
- -uS_
- #de=
- c8[1
- A^v4
- ;MA_
- iDw
- R@iB1
- I\\;h
- 3de[qO
- G%wo
- kOo##
- Jv$u

- DAg[
- a!m=
- RBl'
- 3Wn3
- K1Z<
- gO|PW
- 0.]|
- 8wZ(
- wa>3
- n,MAp
- kX67
- a u/up
- O_fORP
- l5q"
- 8^ju
- R/Hu[a
- C*i;t
- MgI"u
- wG0I
- ,5f(*
- (DCe+EH
- MccK6
- n[Aq
- f&3f
- uYr.
- U.Fhk
- "te=z
- ,Ge4
- E>U+
- 1dY'
- 'A\\{w
- 4\tU7p
- PzN3%
- &INS;
- '7f~
- l5uV6
-]1t;w
- Y0MN
- dI?*
- c7:t
- 7w]q_
- F4q~G
- 3Z1a
- `cUK
- 0o<S
- tAQ+
- "5<V
- z]]l
- '8|&
- 9|0;
- %UURKO
- 7J2)
- hh/5
- `Fc6a
- P|4)
- l=fDDoA
- [aOC

- /HNA
- k1UJge
- F3rz
- us'*'
- T45P;v
- fljk
- 6!E3
- Ea ZZ
- >m$9
- _'ELl
- "2r/
- CUXW
- _o0~
- 2S^%
- %K8}`
- E\\lK
- ul|t
- Xy9_
- nINs
- }9s3
- /[]9[
- P4M'a
- k=\t80ZB!
- _(-5
- HIyG
- r7G
- za:~&
- LYY0
- ,c%a
- {;d0W
- 4LC4
- /Y4z
- h??I&
- J?Af
- 8$(pg
- iTlm
- 3=t!
- ^FB7E
- kAiL(#W
- loqW
- S{2)
- '1o^5+
- MEu{
- 7>2o
- r}|4
- vz3y
- n]O4
- 7oRx
- s{p,2
- ug/+
- 6T#,8
- [3R"
- A^t4
- ?im=
- 6~+_
- q30`ON"v
- 9Mg^

- *c1z
- x9Hr
- QC0X
- -AG;
- GIQZ
- ;EA^
- ?\\So
- 4~=L
- g+F0]
- pafO
- 8Z6p
- *Q]2
- o4]_
- L4VdO
- .VOi
- ZS5_
- sPEc
- <w ;O
- 7|HNFir
- 9Oy!L
- !3t/
- 0e6]
- >L\\aK
- H:sI
- -i;|8
- ^45%Yg
- KNko
- ,7b6-
- ?CC5
- oH d
- 0;W1
- P42"T
- %OF?
- Ow!<
- ^Ed~>o,k
- +Tmu
- ~gI7S>
- 2XP^
- 5U([8
- *}Lu
-]+)6
- =Ahm
- p1&C;
- UY^;
- hK[1r
- 71wn+
- J6Sv
- `Aj_x
- 6v9{
- zqO.
- _^he
- =musy
- Y3UE
- h,/o
- w'4}
- aDn=
- /foF

- \\LOb
- oc[r
- "obJ|
- _9I`s#
- 6n3E;v
- '!en
-)tkO
- 3j^!g
- EL\\37
- ki%nR2
- rKRU
- dF((3o
- 7/7pm
- loa@;
- Ha#R
- jafk
- 4Ni+
- +47GazG
- GaIo
- 4h'Ot
- K~7%
- z!ha-
- EljKV
- wzUW
- c)oo
- 6#$9
- ya>]
-]3)[#O
- 02R!
- }<KIc
- \\-!N7
- OR^r
- 0@,,
- H9b<
- PYi+9W
- 77uJ^
- g gO5
- Ho#M
- SUUv?<
- [rlE
- .a_F=U'O
- |`:5
- HAI
- .9W1
- #9Wp
- OX=;
- fEi)
- 4elG
- Eqho
- o})>
- oRz>
- xL(7o6R
- Fmes
- ,y7`w
- %b.0
- g1Q\t1
- ha1VL

- DMx8
- "1-}T
- N|9}
- 9}WM
- z"hiS
- rdi.e
- 3Z?\\
- 0l3V
-)_U@SC2
- [7@2
- #Fx33
- tvB]A
- Zv9ma
- sU$
- >b3v
- GJ>O
- E|V(
- OImt{ka"z
- 5CYe
- ;oKv
- iH(j
- ?3wnk
- Ezz-
- 8fgS
- ogahoO
- O?:q
- R1^M
- oKms
- N!5O
- g{q1
- b^7y
- da(V
- OIl4c
- 1&|*
- hi7pG
- GV0?
- @7ax
- zn\\2
- Okmm
- h;z8'
- F3U
- s9;J
- Q((~a
- /'_U
- AAtY
- $?Ne~
- PThA
- x%bu
- MiET
- el\\r[
- SPa
- i%0TP
- .\t\te
- 17<R
- <)3e
- *Hz8O
- EVV,

- hU/%&
- riETO77R
- 6V?}
- 0>fz
- b-=Fi1}
- BrO2
- D=>DI
- h8s&
- *W2\\
- dE=g
- OW)g
- {2.k
- wbX>I
- =I 9*
- p7U`
- 74WZqV~M
- I_<{z
- 0=/""
- Gs'k1
- Oy~E
- 0YQQ
- AhZX
- 4a.z
- +VJU
- kXgRe
- t6S#
- |WIE_
- SHI3W
- -J7m
- `Zu3C~
- ^!K1
- GK5SZ
- 6Ofj
- iS>+W
- S`6U
- @6o.AIi2U
- :`40
- ?6Cg
- gEVuw
- !%O"hUb
- T'U-
- 9A1S
- m;3w^
- 0WcR
- +;S7
- R op>
- .IF^5
- Vw7q
- ahj
- s/|6+
- J7+8~
- 9{6_
- *mum
- 4Y8H
- ;i7oW
- @9yf
- y37C

- hyx+W]OR8
- +IAA
- aW>#'7A
- 5rpQ
- ,V8
- U,QS
- xOj&
- |jEG,
- tvj8
- $}'9
- ti7J
- On.O
- a3N-Jik
- oZ.
- Q6=.
- .U<!
- ^|IY
- 2bP0Z>
- 3pp3al]
- 13(">
- P8a@B
- cbN?A
- M}x6b
- Xv3+
- %,io
- ZB3C
- ;a^q
- Ta6~
- +1@Kq3
- ju;\t[
- FuDaz/)
- Ha\\z
- uo>W
- giwz
- E'F=
- (1`5
- AvJ<
- O^4V
- BFy9
- -2f:
- 5kpW
- T\tU\\
- :1SX
- x{k2
- Oi#,
- S),ey
- 47@^
- EdlS
- dId9
- WJ9~
- 3|y~'
- 7eX
-)02 m
- XO399
- QEga
- 3i+o/
- 'j9r

- mGr3R
- O kz
- _9]N
- ~rwO
- i^9M
- 7k+
- So/P
- C8v:EZQ
- KgEL
- &e;_p
- wo_nl
- }{5Y
- GO..
- 2zG.
- ZO$)
- a-Qh
- a0m*
- ==9\\
- 9Cgs
- 7X:KLbQ3
- Y*U-t
- a{h;
- K8*H
- 8jhp
- M u}w
- [$e_
- GpYI
- |l4n
- ADpW
- U"VT
- *akwX
- JOK~
- D6uu
- t6F<
- 8Jd?
- AUa<n.
- m-Ga
- 3w:K
- k&u;:O
- BSUGEk-4lm
- O7{1
- 9rx=
- BN4\\f
- ;:p2o
- ;1g4
- }7aG
- y#Gqa
- d6]>
- :[~[5
- ^W0yb
- u$%=
- j`AP
- "gO7
- o)Q3
- aS'N
- dU22
- YWixu

- \\a(~|
-)laH
- bl9U
- }&&Ka1C;
- dOVf
- `/3Lv
- OH@^
- 4=+h
- Y;w1
- >uB]
- 57OR'
- cTZ5
- c^ed0
- (A{c
- /Asq
- i1q"\'
- X7I^P
- 4YG}
- '6J9
- SF4cd
- 7`43f
- 2c=Oc|
- iSsEZ
- SN'4=
- ^F10
- .n2F
- cG6<
- cg+/4
- a\\7j
- HXiS
- |}8=
- A]7X
- ^*WKa
- CE[.
- }9S*G
- bjkOI
- =UQKK
- u9t
- 11/q
- OaOpw
- 8P/h
- rus(
- yB@@o
- [8QSu
- +I:s
- jG\\os
- f*'8
- !;='0
- :%36h9
- }=0.
- }A{M
- 6cX`
- gTV1Y
-)T\\A
- ()ao
- N,X!e
- IDATS

- 4]f>
- zEFj
- rFil
- }:uZETd!
- zCiwt
- }-'IP
- pH3^
- Lg4?^
- <o$T
- sUU,
- p(Az
- |P65
- #9}g
- 3g8~
- ~1__
- z"[7
- JwuNl
- 4K27
- ,,c3_
- dPoSA
- j]a#
- pskI
- bOB}
- 9]"2
- 2^c1
- =CI|
- *zN1
- }'g6=
- K2]P
- 1ga{w-
- ~q?0Q7#m
-]2ii
- 2oNg
- 4Qho
- 9,14B
- t2V<C
- Wwo`
- II<P
- N@5Go
- Mzz8
- ,ay_
- uT';
- rfuU
- fb,1uYLh
- 6~<S
- 7m&h;
- ,UIdg
- o:a5KN:
- CLAa
- D16G
- g^xr3
- IjjJL
- RsLPu
- k2oI{
- 6sg}
- W-3;w
- _bi2{

- r9j3
-]]l(+
- 3hwNF
- 4wzw
- 55\tbL
- bJs<1
- z?aa
- =AX3)
- >SA2
- Ol5,
- o_):
- O\\yq
- -`lj
- ijFf
- f9qu
- :/8][
- ixGR
- Dfeao
- =a8e
- KEEFm
- J9=|
- 0AMa
- 0V]N
- X1'g3,
- Lf1ff
- V:A3s
- 2^PT
- ?2v9ZZ
- n{,cU
- >l-}e
- 1bAz
- 0[+<
- 3Aiitz_
- _lQI
- n]]&u;
- r~2kG
- [k|e~o5:
- Ul`Y
- GX[A
- =`3%
- GG6qn
- 8q<M
- {? 1
- I8""
- eMqR1
- 2&h;,
- Jzvb9
- ylhO
- k0IX
- VBb7
- 6,8<
- q0M+
- kl8~
- Aud'
- =C&O;
- =n83T3p
- /7R8vr

- c0yk,
- ywi?
- QCod
- E'1s
- x'l$4
- h5ZKg
- &EZ;=0_~
- .lAV
- <iik
- wbaQN
- ,)id
- Vuh}
- ##eno
- ^1hh
- u-a7'
- jj4g
- Iee8
- F\t3R
- ogGc
- -[F?W;1oL
-]1j;
- m;>8
- XRUE
- s;u_
- tox@
- l>2f
- 5s'w
- 7lg4qq
- $KZU
- G]Pa
- $<Ni
- 8p=o
- a?:Kh
- ocg-
-)QUL
- 1my"
- xy9a
- zNuV
- nVai
- L6G"=
- wa"K
- 27&8;`
- 9~cG
- GPn7V\t3
- |32X
- v3&J;
- jOwZ0
- ~EVX
- rv6Z
- Q\t2e
- ZO~d(9
- 4wlm
- 0@7)
- R3!{v
- ^ ~o
- 1wn=
- r5(]

- ama4
- l>1b
- an(u\\
- fe1-
- \\)Ek
- aoa!C
- dMU
- W2]E
- w@L4
- nro4T
- A_~Y
- NU"{
- Nkfu
- ~Le{
- MNN0
- ESXz
- 1'i
- 23k'L{*6KU
- Te:M
- r0:Nz
- Ha0]
- ua?k
- 7>TU
- "9Sz
- XiSK
- &Zu8E;
- @1\tg
- ;k9y
- 8uo>
- 636\tKh
- Y5mX
- 8d 3U
- 8]UE
- 2.\\/
- NaD$M
- ;DAAs
- Yo"S
- eERVv
- 3KaA
- 'q7/
- 9|8@
- !BX_EZ1g
- (l;J
- S02zG
- 8a=o
- uB,-e
- 1eTv
- L+<A
- 9ih:O
- -8qY
- 2~.V7
- 4Bwu'
- iD?a=2
- @M4w
- 5aQ[
- ?OHU
- HEr$#Kob

- 22dz
- aC!SK
- To%~
- %ucaG
- #_6S
- #44Da|
- A8io
- 0Cg'
- `eU@
- B]49
- c2f)
- W1UM
- Ajp0
- dyw8
- '0k7
- 7\t>~
- s,I+
- 6QTdK
- 6X\\z
- a](=
- 3n4A
- #F1?l
- o)b|
- ?.8v
- |[0h&3g
- b#8!
- 8PP*
- TE/a
- 4VNd
- 2;d0+
- kONl
- ;uX6
- OYd$
- #}?9sIX
- Crsi)
- a(R;4
- ur/M#
- to?!2
- a__K
- $o<w
- \\zv2
- MlvqA
- ve$l
- 01Gt9
- 8~p-
- Oe1me-
- u,_i
- BVK!e
- $iKK
- zF:sO
- 7UKh;`$c?x
- 1Il_
- $g7^
- 0Bo~g
- .9\\Z:
- v5.--
- -,0Vm

- K7.b
- m<^2w
- O3)<
- %VVU>
- &o;}(
- i5s&
- q`7*
- k/s1i
- W3i[
- ,}Kfi
- t3/d
- O3UXV
- L5Faa
- BoBC
- NDz2
- 4a#jS
- 31II
- .9}`
- 4"GU
- {\tA^
- nCor
- q'x9
- O6|?
- Yn$8
- F8k-
- SDbOc
- W;2u
- aY+hn
- Ci)u">^
- l5V}?
-)2}L
- EF1qi1
- S6}<
- Y7x0y63
- /hE|
- 8kKQ
- On'$?
- _~lY
- &3;vd
- 7^_<
-](L1
- tuYVz
- m8]W
- 3g-Uy
- :1IM
- (_Od8
- p1K'
- |N8?
- i'c:X
- o6cNc
- ci zw
- oJdT2ei
- ,Q6MF
- OEFf
- H7\\c
- UKx}
- ieF.

- 9O$",
- 'uF&
- cTW3A
- wrOP
- D?9/4
- 89qB
- 0s_:
- yy3v:
- nj7.
- 4%seR
- 85Zg_&S;:E
- zlOq
- GWBB2
- w_/2[l8zt
- c9VV&
- R2E=
- B5s[
- T>2MP
- }i&_oe
- YX0B
- 1p1f
- a##]v
- ;62AS
- L4DQ6
- Ts?2R
- ,5zS
- W|^6
- 9]o&]
- V8RT
- 9u\tf
- &~C9
- OfB1
- 2HXU
- ?a~CD
- yhuyO
- -;BO
- 4w$s
- 7'Nr
- gu5k
- moGrs
- c|52
- AX++
- D'uy
- ck8YqAP
- JB9 h
- 2Ra)
- MHKO`
- H8]G
- 1"\'7
- @L4\\
- jHe~
- %+b6l
- e>fK
- d^\ta
- PhEk
- ~%kE
- .*,13c}

- 71&,;
- a?2s\\
- O\tEK
- chmi
- Oo`j
- e9Iw
- xfU$0
- 4;JSS
- M8T>c
- 0n||O
- 87lUT
- UL,*
- l+n7
- 9<mZ;
- .tq4
- s68ZXT
- oUMOs
- g7b3
- ?z0nO
- WGC&u;
- VZ1_
- /_X1q
- kO7s
- B7c(
- Yr13
- 'Pa\\
- 3Its
- };1V
- v8F|
- bBV0
- *8Q<
- 1GG2?
- boto
- n3DX
- 4+~^
- Wzho`
- og)L
- P9V
- mn4Vc
- kpw7
-]ih&
- dTo'
- 1nGe
- u89I
- e=T$
- "ip_t
- 6;~CotG
- f6UU
- Rc;2OP
- oGpX
- iFt4y
- 8ULL8~
- 4Rzr
- b_y9
- da78x
- aRI
- egU:

- bGUs
- Yfl6
- iUbG
- |gC?a
- 1tt-
- \\iRE>
- G1p|
- 5o/Q-,e
- Xm5%
- fdR9j
- edd&
- 8PY)
- Q1{_
- h3{8cj&
- _<=e(
- 5oBx
- >zn8
- Wa:J
- LM9"L
- F[UU
- eI}|
- ,:3R
- ?Eub
- i=N&[
- LUS#
- YOOR_
- ()aj
- =X,6
- L9BB
- 9PLL
- b1_r
- kW}zu
- m[:u
- +*7}
- fp9p
- +9^&
- ip6.
- 9aRU
- j&wo;
- <.maU
- (s&4^
- 9=9vL
- 6m8S
- j854
- 5&!v
- _Nek
- o;^_8
- 2,tw
- 44l8
- 1}1i/^
- tkc6l
- IcRb
- cGin,99[y
- 7lcI_
- Ox_=
- sOLM
- -e\tz~

- 64jS
- K70m
- LFu5
- /FJO
- cH;9Qs4
- A8]La
- @O{{Z
- 9;hH
- vnas
- e-/|
- u::t
- RYEKEE!#
- IDATx^
- gAMA
- IHDR
- Data
- System.Drawing.Bitmap
- QSystem.Drawing, Version=2.0.0.0, Culture=neutral, PublicKeyToken=b03f5f7f11d50a3a
- $094d9978-1f5b-4bcc-a16e-53b29ad734d9@
- IEND
- #IDATHKc
- gAMA
- IHDR
- Data
- System.Drawing.Bitmap
- QSystem.Drawing, Version=2.0.0.0, Culture=neutral, PublicKeyToken=b03f5f7f11d50a3a
- IEND
- g5}-5
- C_K}6
- -IDATHKc
- gAMA
- IHDR
- Data
- System.Drawing.Bitmap
- QSystem.Drawing, Version=2.0.0.0, Culture=neutral, PublicKeyToken=b03f5f7f11d50a3a
- IEND
- "pQre
- yL2F6
- knqS1
- eUP+
- rTaL
- U}Ps
- IbdV
- &e0C;
- 4<Td
- pW0{
- <4'e1d
- >;Ku
- nN4]
- }D1P
- bApL9jS"x
- az'V
- dl5atR4
- McN3
- TeN)
- AEV$O!_a
- hA%h

- LY6m
- l3s6
- O6eU
- 71p^
- <=M{E
- F}FWu
- 5}/$
- AOh[
- "9,[
- bUW"?
- 6d;3V5SS:
- suLY
- Z.vi2
- ?1HQ
- 2-u2
- w?)+9
- {-agO
- 4}^N
- k<|UAZ
- 4NLW
- 6gah
-]@bA
- _EOy
- q%`4
- ihle{
- !LfUb
- cI1NT
- M8{N
-]EN>
- 8-+\\@
- eox$
- 29m$
- D.U<d
- t2
- 3co$
- 6Nfr
- :e-#
- HylA
- 8;jp
- y7c/
- G2q\\
- \\7N}sBu
- 0p_,
- NqFa
- $5IDATx^
- gAMA
- IHDR
- Data
- System.Drawing.Bitmap
- QSystem.Drawing, Version=2.0.0.0, Culture=neutral, PublicKeyToken=b03f5f7f11d50a3a
- IEND
- C"I4QB
- gG8f
- 0oz-
- 2PrGr
- nWiv
- 03XL

- 'n3\\
- g6<{v
- 98ih
- 7,vT
- 3<_o
- NAA?
- 6C\'{"
- lu%T
- >c7/
- |\t 6g5
- ;q1?
- sS8=!
- bN0l
- H6SeW
- taIE<S
- 8;o@JT
- ~@'a
- aNu5
- aMjo
- 8QiOp
- 5dH\\
- sueT
- oz#XF
- }cca~
- EvdD
- a;i<De
- oi2=n4
- Zv6!
- dK!I
- '?S+0
- D!3m2e
- 3,LH
- @&)o
- BEHJ
- kA?A
- C)^1
- %%e9
- U`q[
- 5|}eX.--
- 3vG/
- v\\l)
- GBI1nn
- DeGp
- 01m[}
- 4rTl
- idVq
- 6BE}
- od'vg
- t!&f9;
- 6a7Z
- GA,3
- &pGo;
- 1~|GzO
- C0Ts
- E6i]e
- o1UT
- 6mfq

- Nu[).
- G2JB
- A$76
- -h%6I
- /i0Z
- ehyN
- 3t9w.
- iR'j
- 6rm$
- B+u+
- [e[awT
- .LO`A
- AMQ2
- >%E.
- CVv6y
- /CUj
- i?i8
- vitN
- s/Yqo
- w/7r
- a|,1?
- i_KIK
- qd0F
- puU!p
- vs4)
- GV(u
- E\\m-
- ^7f"/
- UX(TF
- Gca)
- ?99.
- B}88hR
- i#6a
- 'UH;'
- ut<q
- WO|&
- q{U-G
- ={Me
- ,8rD
- 3fln?
- 5v,
- +8u\\T
- u[ir
- 16hh
- pxI=
- SkK6m
- E1Q{'2^Z
-];0'
- ?7n|
- ?c7O
- JUU"v
- 72Jy
- HA`
- 1+5N
- Be%X
- 1nN}X
- eK&O;~

- +;KtE
- ;1X1
- z^oY
- ej\t^
- X>YU
- @3F<
- fe1y
- EKSCZhPHFi
- IDATx^
- gAMA
- IHDR
- Data
- System.Drawing.Bitmap
- QSystem.Drawing, Version=2.0.0.0, Culture=neutral, PublicKeyToken=b03f5f7f11d50a3a
- hSystem.Drawing.Bitmap, System.Drawing, Version=2.0.0.0, Culture=neutral, PublicKeyToken=b03f5f7f11d50a3aPADPAD|Ua
- lSystem.Resources.ResourceReader, mscorlib, Version=2.0.0.0, Culture=neutral, PublicKeyToken=b77a5c561934e089#System.Resources.RuntimeResourceSet
- IEND
- t^/4
- {X,0
- h4P.
- 0=jE&)a
- D[e
- IDAT8O
- gAMA
- IHDR
- Data
- System.Drawing.Bitmap
- QSystem.Drawing, Version=2.0.0.0, Culture=neutral, PublicKeyToken=b03f5f7f11d50a3a
- IEND
- (5TTT
- G5.4
- 98S
- _arj
- eIDAT8O
- gAMA
- IHDR
- Data
- System.Drawing.Bitmap
- QSystem.Drawing, Version=2.0.0.0, Culture=neutral, PublicKeyToken=b03f5f7f11d50a3a
- IEND
- h9,7
- Uv0:M
- u68G0
- zojsHE
- 08p-
- #W3RkeD
- IDAT8O
- gAMA
- IHDR
- Data
- System.Drawing.Bitmap
- QSystem.Drawing, Version=2.0.0.0, Culture=neutral, PublicKeyToken=b03f5f7f11d50a3a
- IEND
- O*))A
- 9kph<
- ThQ0c

- 6^aaGm(
- U\tyK0
- mm6g
- tIDAT8O
- gAMA
- IHDR
- Data
- System.Drawing.Bitmap
- QSystem.Drawing, Version=2.0.0.0, Culture=neutral, PublicKeyToken=b03f5f7f11d50a3a
- IEND
- H*II
- i2:`
- P4#)v
- I0:I
- TIDAT8O
- gAMA
- IHDR
- Data
- System.Drawing.Bitmap
- QSystem.Drawing, Version=2.0.0.0, Culture=neutral, PublicKeyToken=b03f5f7f11d50a3a
- IEND
- (5TTT
- G5.4
- 98S
- _arj
- eIDAT8O
- gAMA
- IHDR
- Data
- System.Drawing.Bitmap
- QSystem.Drawing, Version=2.0.0.0, Culture=neutral, PublicKeyToken=b03f5f7f11d50a3a
- IEND
- A/@:
- \\oSHoUHm
- ~A-[
- IDAT8O
- gAMA
- IHDR
- Data
- System.Drawing.Bitmap
- QSystem.Drawing, Version=2.0.0.0, Culture=neutral, PublicKeyToken=b03f5f7f11d50a3a
- IEND
- O*))A
- 9kph<
- ThQ0c
- 6^aaGm(
- U\tyK0
- mm6g
- tIDAT8O
- gAMA
- IHDR
- Data
- System.Drawing.Bitmap
- QSystem.Drawing, Version=2.0.0.0, Culture=neutral, PublicKeyToken=b03f5f7f11d50a3a
- IEND
- t^/4
- {X,0

- h4P.
- 0=jE&)a
- D[e
- IDAT8O
- gAMA
- IHDR
- Data
- System.Drawing.Bitmap
- QSystem.Drawing, Version=2.0.0.0, Culture=neutral, PublicKeyToken=b03f5f7f11d50a3a
- IEND
- 51Zp
- n33k
- Y3k,
- :fax
- IDAT8O
- gAMA
- IHDR
- Data
- System.Drawing.Bitmap
- QSystem.Drawing, Version=2.0.0.0, Culture=neutral, PublicKeyToken=b03f5f7f11d50a3a
- IEND
- 6^xqY
- lbww7
- M@2/
- d2I(
- ;do'
- Kf"6
- &)j3
- IDAT8O
- gAMA
- IHDR
- Data
- System.Drawing.Bitmap
- QSystem.Drawing, Version=2.0.0.0, Culture=neutral, PublicKeyToken=b03f5f7f11d50a3a
- IEND
- A/@:
- \\oSHoUHm
- ~A-[
- IDAT8O
- gAMA
- IHDR
- Data
- System.Drawing.Bitmap
- QSystem.Drawing, Version=2.0.0.0, Culture=neutral, PublicKeyToken=b03f5f7f11d50a3a
- IEND
- 6^xqY
- lbww7
- M@2/
- d2I(
- ;do'
- Kf"6
- &)j3
- IDAT8O
- gAMA
- IHDR
- Data
- System.Drawing.Bitmap

- QSystem.Drawing, Version=2.0.0.0, Culture=neutral, PublicKeyToken=b03f5f7f11d50a3a
- IEND
- 51Zp
- n33k
- Y3k,
- :fax
- IDAT8O
- gAMA
- IHDR
- Data
- System.Drawing.Bitmap
- QSystem.Drawing, Version=2.0.0.0, Culture=neutral, PublicKeyToken=b03f5f7f11d50a3a
- IEND
- H*II
- i2:`
- P4#)v
- I0:I
- TIDAT8O
- gAMA
- IHDR
- Data
- System.Drawing.Bitmap
- QSystem.Drawing, Version=2.0.0.0, Culture=neutral, PublicKeyToken=b03f5f7f11d50a3a
- 84.~
- _>\t6
- m1lX?
- M5\\B
- W[av
- 48>]
- *.3N
- 641{
- dI4/'697/,
- tEp"
- 6`K)@
- +Ba2
- Q3,/
- M41W
- q5de)('_T@
- j@TNOGYew
- 93)*+,<JMI
- i8)>
- ~T^KFA7778LLVVC
- kIA77j
- gXa3)
- S_U\t$
- bWXA
- iW_,
- XWXWA
- sX_9
- u`cXW\\o
- cABC
-]ABC
- =Ef}
- 2DOOS1%
- /5CG
- 0@AGy
- k6AG\\

• 93@AFGDGGGHNY
• SEZbaa[VV;34+++3335@@3V
• wL83+++++
• :EQZ[
• 6APQM
• y_NF3
• <AHO8
• 7HOH
• t@HO"
• }NGGIIHA7~
• _A33@7
• \\IHQy
• bE3345
• ZHI\\
• J334@
• X3347
• QIGHZ
• @HGIy
• X334@
• zJ334@
• _E3347
• GHGI}
• YA33>5
• P>33@2
• I>33@*
• I433@*
• yYIIG
• I334@"
• }G334@
• k%>5j
• A334A
• ^+34@
• $2A>44@JI
• %*5@437+3@*
• #25EA"
• height
• width
• System.Drawing.Size
• System.Drawing.Size
• IconSize
• IconData
• System.Drawing.Icon
• QSystem.Drawing, Version=2.0.0.0, Culture=neutral, PublicKeyToken=b03f5f7f11d50a3a
• u,nK-
• fSystem.Drawing.Icon, System.Drawing, Version=2.0.0.0, Culture=neutral, PublicKeyToken=b03f5f7f11d50a3ahSystem.Drawing.Bitmap, System.Drawing, Version=2.0.0.0, Culture=neutral, PublicKeyToken=b03f5f7f11d50a3aPADPADPBj
• lSystem.Resources.ResourceReader, mscorlib, Version=2.0.0.0, Culture=neutral, PublicKeyToken=b77a5c561934e089#System.Resources.RuntimeResourceSet
• &r9;"
• &rB2;
• &r22;
• prW7
• prs6
• pr36
• p\toj
• pr9"
• r9"

• rz3
• pr9"
• prt3
• p\t(0
• pr9"
• pri0
• p\toj
• p\to(
• p\tso
• p\to`
• pr9"
• PAsY
• @.reloc
• .text
• !This program cannot be run in DOS mode.
• rnrApp
• taskmgr
• DEVMGMT.MSC
• devmgmt.msc
• ShowTM
• Taskmgr
• TBPM
• TRCK
• Drum & Bass
• Symphony
• Rock & Roll
• Pranks
• TPDY
• Scan...
• &Print;
• *.png: Portable Network Graphics |*.png
• *.bmp: Windows Bitmap |*.bmp|
• *.jpg: JPEG Image |*.jpg|
• All Image Files |*.jpg; *.bmp; *.gif; *.png|
• HH:mm:ss
• dddd, d MMMM yyyy
• WTpMk
• OFTdMM
• qmxCQlm
• ylMivKr
• #"$"%$&"\&(")"*"/.
• `;Mcs
• 3M +M #@)
• ylMivKr
• qmxCQlm
• WTpMk
• OFTdMM
• PPADDINGXXPADDINGPADDINGXXPADDINGPADDINGXXPADDINGPADDINGXXPADDINGPADDINGXXPADDINGPADDINGXXPADDINGPADDINGX
XPADDINGPADDINGXXPADDINGPADDINGXXPADDINGPADDINGXXPADDINGPADDINGXXPADDINGPADDINGXXPADDINGPADDINGXXPADDINGP
ADDINGXXPADDINGPADDINGXXPADDINGPADDINGXXPADDINGPADDINGXXPADDINGPADDINGXXPADDINGPADDINGXXPADDINGPADDINGXXP
ADDINGPADDINGXXPADDINGPADDINGXXPADDINGPADDINGXXPADDINGPADDINGXXPAD
• </assembly>
• vwW(v1
• xvdgX
• hwwQW
• ^*+W
• ghdhsxx

- }hv|s9
- 6sktSV3wgWn]
- Wx,ahjr
- cVQ>
- trxg
- g5x(sxS
- 9Xt~vvmMs
- .~~5xf
- Uvwxw~.
- njs[
- xSwgfh
- FcnX'=
- dJCYg
- XbWq
- ygs~
- |nmWW
- w&S;}3&
- x%XUSSw
- hqWs{
- QwSS
- vcXc
- 'x[w
- Vwhj
- xx\\}hX
- fRV>xtggw
- ^|fq
- wCgS
- +VT]
- My.Settings
- My.MyProject.Forms
- My.Forms
- TASK_HW_SCAN
- TASK_FIRST_HW_SCAN
- FPSMBiosMonitorBusiness
- <ShowTM>b__0
- TaskSchdlr
- IntPtr
- System.Linq
- System.Text
- MsgBoxStyle
- MsgBox
- Strings
- String
- .cctor
- System
- #)#;#E#J#
- S!]!
- +\t5\t>\tH\tO\tX\tg
- GmB$
- rMG&
- n(m"
- m(m&
- kRj&
- kRj:
- }kRj:
- YkRj:
- zjRj

- {]MG
- FGMG
- #Strings
- BSJB
- Zdd$Jk
- qs\\"
- [%hV&|
- '|}Yw\t!!=
- Z(D_N
- @Y(%
- vR;F
- *H:P!TC
- d:M'
- $\tJ;Y
- `[;T~
- z)Rj`
- KMnmr
- I!?N\\Y
- Ljj#
- FJJB
- d:=t
- :h`d
- VQs%
- ,>$H
- zPsl/S
- ZKx~>
- SSqS
- J?Gz.]
- VL}P
- k|{\\]G
- *=+h
- +Y$&
- Tfd\tC
- V]Mx
- `mSF
- ZQp{
- |{F+
- ,Zl,
- M *-
- [*p
- W {G
- kgQz
- rK/
- ;Yjl,e
- xw?B
- s>{c
- +Wv !
- &RM;,
- ZSnD
- :TKZ
- sgw>
-))r,
- %h|MCSL
- P,B_r
- DhN`
- -.]()
- b^_z-(

- ?Q.
- h!AKth
- zozVqW
- tQ?.W
- _,W,
- /yQ^w
- ;w*B
- r"D\\K
- **N
- -K\t]bD
- qtld
- F""r
- &hj;%
- '~F>
- Wy{}
- @Ww6JJ
- w`vp
-)|&[
- M-1|hF
- rlXd
- cK:"7c
- ;|B&c;
- F`_Y
- YTr;
- ,(;N
- 'v~-[c
- ghh0=;
- Km-'
- +hjW
- **"(+
- k[TS
- LP!P
- NFCpq
- Gq/s/6
- ;VJD
- ||L(
- F\\L<~
-]d?"
- |:xP@
- ^Jgn
- (:[P
- lhw
- Gv}k.
- \\BDD>
- glGN
- YY{x
- Skh|
- g,++Y
- b[r"
- qnmw
- vQdj
- VWfP
- R_'Z
- Q!VX
- T]`PT
- fjhX!Wz
- JgsP

- OfrKPp
- bq=y
- /#wr[
- h>v,
- ?#'b
- Qtpt$Z
- LPW'
- @,[]d
- ,s)l
- pF(w
- w;p:
- F\tc3^%
- dny*
- Rj!Cpp:K
- bJ:C
- [f&Y;
- [*vn
- fH{s
- #.>]
- ^<v"
- &b;(>
- Q&~'
- 4]jl*H
- %v\t*
- &c;{q
- g|^<
- _2^NLJ
- W)kX@
- %LPh
- l)Wr}d
- |Y[n
- {_"k
- f,sk
- zjPd
- JR?}
- dnm-
- qVtm
- gd`)
- _~|>
- =D_j
- v*n/
- {y:m
- \\oMb`}(>
- {t~B
- Byz/
- &XXERB;
- @nNWb
- x_kVN
- b'ZJ+i
- *tt<
- b:#Fwa
- /XY~
- Ftdv
- V=:F
- P"B
- tn@!y;
- n_NJZ-

- DSs(W/
- kWLGx
- ?\\Xml
- DSnn
- s;n"
- d\\+ECQW
- d`gvF
- mmmT
- }|{pF
- qLPr
- Qw&n5;}
- Dyn\tC
- \\(\t!hk
- @>YY
- lJmm
- S#'Qy
- ^<sv
- nq G
- xd&t;
- /]$&
- WT'\\{
- SdfV"
- V?BC
- hne=B[n
- <+).
- #+Dg
- \\fv'
- s%;r
- t,+C
- JtSx
- ! fl
- g/&^
- Z["j
- <CwZ$
- NFrr
- {|gc
-]L^^
- pd[
- sHWN
- >}JgJE,
- >>CH?
- Z&HJ;
- %}v
- K)X)
- q:};
- s\tL^
- 6(=y*
- #d)~cj
- S>cw
- RRR/P:~,
- C;yd
- X"(C
- nmy}w<
- N[cql
- l<=G
- dh)Ybl
- xqd%&b;

- d~QV?
- G+kkN
- _[WS
- .;[k
- Cj*/
- ?N,M
- R7YLM+
- bN%?
- .t<}
- N,!z
- *?S#
- ~))
- cDc*
- M}%g
- ^w$s
- B^:q
- =7'^:X
- -bWY
- pv>HDv
- %VqS
- <z=Go:
- GVkH
- :"wf
- m>wV
- Xrrj
- ^`BK
- djC-!
-],\\=
- QT$_
- DW+%
- s#%'
- .DD\\
- n]&R;
- 'qqQ
- #s"Q
- MF/GK}
- s%q
- z(l,
- l/)!>%
- F;]E&|
- ?>S,
- wwGy
- b</b
- f.npA]
- "{v|,`
- TqRb
- k'Fv
- ,@,
- WKPh
- \\SAS{+
- /FRb
- 8`h`Jcc*
- ?l~G#
- ,Bw?
- J`{]
- _.W$
- \\L\\r

- k?)Lw
- s%~?\\
- Y*yv
- (z\\{
- nK&$$
- dR,T$Y
- TXmK
- V\\e_n.
- .ZD~
- _<qY
- |xsH
- `dhJ
- =Ngy
- |:v<
- =Fpz
- -gD}g
- +Wnp
- &%'
- vS@m
- VFKN"
- V[_x
- }}"<
- pGG^%
- ~$(R\t)
-)={R
- q\\}!
- Frrf
- jm@']
- } jj>
-];K^
- z*[V
- k?=Y
- _]wV
- ?LWk
- ZB/k}
- m}Y?
- c[<t
- dR'$
- `\\w+
- EW=\\n@
- >jhi-g
- G_n\tW
- Nv?H
- AvX(*b
- ?M)N
- ,ntj
- D=x@pV
- =)cz
- $z]^
- KL&cl;
- S%>>Zd
- CGmf
- X!Hm)=
-]/AY-d*+k
- /M$'
- xwp/
- (`D,

- Y#(<r
- JD^._
- F@j<
- $Q)B
- *\t?[
- G$wm
- -uXfdC
- >]Vz
- ^ }~S-
- *k'^
- <sg*Pq
- r`]&
- mX,S
- AwX#l'
- '..&[X
- %z#X
- pfs=
- +V#Lp^
- !&y;
- '_t|
- $uYM@@
- N,q(
- gs#c
- +VD%{
- VXJC
- S|y&
- vc#^
- ^%W'
- .qW^
- 'KTWM
- fmmT
- (^=-`[+[
- y{))9N
- (vkF
- LXc[
- lSRf
- *VRN"
- qkD{vn
- |`#w
- MN=|H
- T\tZ<]
- gmFN
- sHK=L
- &kZ;/j
- Tg<f
- [_/"
- qj&<
- cv.@
-]>pp
- ZzWQ`
- cRfY+A
- }HFY#
- dLGiF!
- rJ.Q
- y?~,
- {w>f
- bq-_

- >'q;
- zb\\r
- S\\xH
- ?#,.
- K|k<
- s<X(
- &J;+J
- _,WTd
- _\t"]
- Z\\Lt
- ,\'"$
- NMJ*
- vbWQ
- FcD\\
- "gS;
- ?$Mk
- &NT;`
- xV.n
- yL~T
- ccS\\
- gcKt
- +c~y
- _qtT
- hVSW
- -;sbC
- hzv/
- d/;
- &H;+Hf
- h_)s
- v=Fw
- bkt/
- LG-f
- R;;l
- hjj=)
- V=zHy
- <*S'a,b
- jl"Qn
- o,r\\Np
- *y#=[
- v]Kd~
- c~+n\\
- @XY:
- IS<tg
- nSzg<
- c))Y
- <dd&s;
- Bmn
- m|DJX
- N,Zd Hn.r=~P
- ?GQP
- pz:f
- ~BDN(I
- y~g!
-)/|T
- R>y]
- !!>"
- w.{

- #&|c
- L?)s
- 0gBgBC
- *siS&n;
- F(fcZ
- JNr|}{
- K/"#
- ?hdmf
- -\\T;
- lXk_N<
- ibj+(X}\\
- k(%Ep;M
- X]'@
- r^w<
- P#}k.
- ~ho!QL
- ?Fw:
- "]RRF
- W,vjVR
- J&YY;
- :f&+h
- Dq}&
- mv\tZ<
-]@;K
- JSSiwyj
- Qt\thK
- mbjj
- pvN.'f
- ;Ndd'SN
- {@yy
- tq#Vm
- XZD\\$?G
- &v;"*
- s3~zLD}
- <dRc
- /llk
- phSB
- SPZJp
- ;dDT
- MNM+
- q=,
- yy>ty2
- %eJ~|#
- XLcc,
- sGt^lc
- [J%v
- [K{r
- p}?5QQ
- <mzw
- BG,Z
- \\U-{&*+
- ,g_^$}
- stQ!
- _D<^
- ;qqcg,
- ^FbY
- 1kV;N;v

- D"KK
- *TF=`
- >^#$&
- xK\\Y
- &QYxK;
- vlD}
- (g==n
-)srS
- ldLLf
- ;vb&
- phqk
- >&Lf; M
- &-;
- ~ki_HFH
- ; @L
- YHR$
- Az:|\tY
- {|r_F
- b*C}
- mZj_B
- NQH+,K
-]WFQg}
- _KXl
- h.,=
- 6+Vt&p;
- y>%hB[
- DL;]
- @]/*
- N/ n
- {)Hb
- [H+j
- n\tS<
- YFDR
- x]NbBJ
- sFPt
- MSfZ%%k
- ;GQV
- ~y*l
- }q=sps
- sBGg
- '^rq
- {">Vr
- dm#~
- ~4F_VK+
- `<n-
- ;&V;}d
- .j!,
- y)SKk
- mdRv
- j={}
- y<y%
- ,Vc?
- fsHN
- yGV>|
- .T%&
- Y,,c
- h?{'=

- gS;w
- VX!b
- KK|{
- nJwMk&On;
- R%_|}
- (:}@
- vd\tQ
- ';bW
- @+[s
- Dry!
- Qsgs
- tr'-
- >}:N
- v&(PO|
- jz;f*
- z,&C;
- gm/B
- [XWX
- =\t<{
- XTlkqR
- JY:+
- w+ky
- WSYIj
- Qw$S
- }XZj1qb
- y"rr
- {{\\g)b
- m,wM
- *l'h
- `:[B
- kh`~
- =pAsF=
- Q?D,
- N/d|
- #GNg
- FF/b
- %X[_#
- BYY(W/
- ?_fUZ(
- ts^\\
-)L\t!
- Q'@G
- tw\t{
- @Ag^wFs
- tTgl`
- W\\kl
- c#kBs
- Z7>)'K
- cz"w
- V*;h
- #h-?T
- -{}:-UL
- my|)Kd
- STTg
- f,r]*
- Yzx8ny
- 4DGs `

- /S{m
- rqPV
- gjnw
- ?PY|VP
- ("W(#
- &wb;{f
- vY+"O,`
- P~\thicd
- Bqm{
- d\t{q
-)Slk
- |j&C;
- Sk'?R
-]m!^:
- j.'N
- }=\tH
- ..c Q
- /&r;~Y
- :;s]
- Zk\\&|
-]q]/
- ~sX;
- d/#(q
- Vnr|
- D<, -
- kj_k:
- }P/I!_
- $da["#
- c('nC
- /^l*
- hQZB
- k"?Z
-]$kj
- f<^/
- /WBy
- N{v^
- sh<~
-)W q
- CPMD
- M"n`-=S~
- (jn>
- $&Zq;
- m //
- g"qq
- D^`!
- tstD
- a+:l^#
- TTd]
- +{ZG
- qnJJJ
- $\\gj
- v`_x&
- BH<+V
- (\tM-
- PiR!*JRJ$
- \\SC+
- G7++)+

- FfLG
- JL>=
- kWm>
- /s&j;
- \\oc<z:
- <l_M
- Dpjw
- M&n;|9)
- c]kW
- -~vm
- WwjQ
- Tbck
- XX&-
- "SZ&
- ?rz[
- X.hC
- BZQ:
- kG`z
- kI(.D[
- S-x&hv;
- _KBd
- ZR*]
- ZmD``
- Ywn&
- -vG&
- _Cw;
- 1n/^dz
- *nTT` lH
- ;XLt
- I,,{`
- J/,z
- !+HK
- vblF
- n%nn
- tQF+
- %~v'i/
- m]\\M
- dT\\Gfv2
- yBs'
- I)hP
- 8MBL|)
- ^r>k
- (>|H
- rh[.
- t!s;
- }GrX
- ZRf
- t?FM
- -wyk
- }"D]C
- P}*_
- NtQy
- QtvV
- HXW/
- <\\e_`{
- pJX[
- vsH{

- 6nD],t
- .k#6KY
- !`i[*Z
- bdk>~
- *KK<
- `zMy
- 7?fjfcf<
- +g*+
- ;h:q
- .#?}
- `(g?
- |??:
- y~'w
- <LBX
- #|x|
- xf/LL
- \\KC*
- M}|<
- kqoh`{N<
- ZM.^
- zJ"G
- >$$T
- ZyL!
- tKPm9{
- X-WG
- vr'd5>&-
- LwJ.
- WC>>
- }/dF
- dnKY
- d&k;}#c
- ^Vhh
- YbrH
- B>nh
- #'YPb
- kPGv
- GDRz
- y%h}
- h~[J
- 0bD>#G^
- s'<C
- Y?L(
- bL&QQ;
- w&vq;
- gzH'z
- F&r;=
- QlWQ
- .,c+
- *BSfR(
- Gl,N
- J?Z<v`~
- v,YXM
- pV}=
- j.MOfPG
- Tn'?
- WQY:
- ."(r

- v/cN
- spkv
- /N||
- h~TDK
- s,+V
- DF<f
- GxD>
- yl?q
- }zjP
- |)&RJ;
- l?'F
- Swwv
- _L!~f)
- D<:>
- -Nyb
- %Cj:
- {~s%
- M^M!
- ^;=c
- s!S>
- F._L
- _^*(
- -B[{<
- PvF;
- PllT
- ^d_+
- YY"j
- {/'mj1
- _,jR
-)-+JH
- CG:N
- `MZ~
- jJB\\
- #Wy|
- 3hty@P
- qr>S{6
- +,WY
- p&XM;
- +XLmFy
- TFL]((o>*
- !,Y"T
- %r_b
- S#~v
- dqMqAMq
- @zRK
- ~_"-v;
- @,g'n
- D{z
- CG>l
- ?zDC
- }}=Y{
- Wkryg&A;^
- qX<
- .]lL
- \\HQq
- QVLf
- %\V.F

- LP~Sf
- F\\gNy
- fn|.
- 4G,*+Q
- n&j;{
- ?Lyq
- e$&VP;\\
- C/Y+q=m
- S<mb}
- {x~C
- R[\\S
- y<~|
- $Dx +;
- Qa\\n<[
- fyt$V:3
-]D=[
- ,mX$
- \\MM^
- Gzr~ww:
- M Z=Q
-)STg`a
- #gqTXc
- ,SYn
- <yrX
- w|jz
- ='*P
- V%^B
- C}Bx=
- |E*%))
- R]]v
- 'g/X
- (dgH
- KH~d
- P$pm_NF
- wd"W
- kFDc+
- tR$Z
- vTV^#y
- B({x
- Q(,)
- S ?w
- @pn"}
- Bvj%
- "k}W
- qQl
- Fcy!
- Z*.n
- .C|I\tG
- P<PH
- @;bb
- _ypH\\
- lYN
- Qtg=
- @[g#
- |"lG"
- -l"@
- TBcp

- xk>;
- bJ?wZ
- %ZV,
- |y\ts
- bw:w
- &r;\\:
- /&r;&
- g^hW=
- SfSM
- {HnP
- KZVp
- <:Zh
- z$x>
- WG``
- bkD[
- Q()Y
- n.,|
- =qGLH3
- R=z(
- Kgy;BBn3
- %pfy
- b`@k##
- lMN%
- ^Tz{K9\\
- bn7.Y\\
- +llZ
- P!,p
- ^.h^
- ^M`L
- J>^Y
- Ptz@
- %'w+
- !bn*
- !K<[
- #t<<
- xR(>w
- -<~t
- -sf/
- #q/N
- <+Lk
- Jd``0]Z
- H}R!
- Nll#C
- vR\\@
- <FtC=
- VZ[k
- &N;|
- tl/f
- s+*r
- ,`sz
- y[pm^
- __-z
- @hH&
- x)r{
- \\!(*
- ,tx,
- }ZKJ

- x#:s
- g*z`:
- >V:D
- Wp*?
- mRwetW
- R(Jq
- ~/TqL
- >&(0HP
-)Pb
- -JF]
- GSS<s
- K#QQ
- h!S>
- -yw;S
- GF&>
- !wf|
- GH><
- ^?fn
- B,g{
- rc/
- }l-*f
- .]&Q;
- qmP?f
- -T~Z
- ^f}X
- qhC1Z_
- s&sW;,J
- ~lsR
- WD=*
- PyMXT_^
- vHrG
- dT/K"
- i:lhH@
- &"BG
- R%**.
- _oJbn]
- nGm#
- =f*F
- _rjQ
- l\t;!
- }G/<
- +;WP
- Yw(p
- FDrq
- @b5GN=
- np`H&
- '(n*
- ?y<7/]
- v P.
- nyb^
- whH7V(
- rr/qwkO
- rDy
- \\{\tk
- })T>
- N{++
- p+{@

- h::J
- S;L+?I
- HG.&5c
- '#b
- =Sw\\
- fGS:wi
- bB_-
- n/[N
- qlfg
- _R"H
- XZb)
- Lkkkv
- RjRS
- [^ Q
- k%#V
- 'MbJ
- ,gMw
- #gh{
- l-#"K)|
- ^~Gj
- +]<&
- Y,~q
- $"v:
- S/c&
- KyPrx
- y<$~b
- p`;#j}
- GG%J.
- |:{v+
- ']kF>
- t^{Q
- }}V|
- -{=z
- H?XCdx
- &<=W
- QU)&V;)]>)
- }~#C
- +\\;z
- #n]@C
- r`nj
- Lj7.C}
- WQ!{
- #xbw
- @Y[_
- !fK-
- qv]#
- pQr}
- +jjb
- |(XN/uK
- Xt&<
- ys>)
- c$;.
- \\TF]
- tR+>
- {}f?
- ;#*G
- P__|

- ^$gG
- $;.~On
- ~NB{
- l'\\]
- # `"
- Xq=!f'x
- |&W;]B
- :C,P
- L-W#K
- nWLJ
- v{qJ
- {>;D
- n|'h
- ~3kM^c\\d
- [dF\\l3
- (Sr=
- +jvD
- ~>R
- x^}J
- P.-z
- srBCW
- zBBY%G
- */\\@
- qM?)^1
- 0wnWzT
- Wr+Yn
- wn|"
- ^{F|
- QNbp+z
- tj;QG
- Kl\\=
- R==[
- ={rq
- rh_?
- \`",JVv&rr;
- bnF_
- -Kvz
- /C\tTX
- yltn
- f`=y
- dHK$
- M$=C
- m@K$
- m\tW^
- VCh]
- }{\t"v
- !d\t~3k
- v]DY
- _c?"#
- Z$lf&
- \\&]~H
- S'Fx{
- p\\D;$
- DgdP}9
- Ln~{
- %&P;{
- rV/&J;

- -/_Q
- T\tRn
- ^.~#,
- XwjC
- f +V
- k8hNF+
- Jhh*
- |xPhN
- %KPP
- Wpv.
- /!+;
- $;XTF
- >#LBXV
- l"JBdTR
- P*E*$Q
-]GVc$
- .;.=
- Jz[|
- kk)b-N
- ++bzQ.,L
- G\t/)-
- z!>s
- !.LTs
- n_<T
- [S>Q
- Q"J.
-)-\t|
- (vPG
- VTCM
- jPGGP
- PfcQ
- f(S;>d
- Gxhj
- y"c.]$2
- B|H~[
- cf/._.
- G{RQ~
- NnKFf
- c\\LX
- /^z)T|
- =[VS
- swDGF}
- J;"n
- r++FZ-
- qNnx
- }_Cr`,
- #'\ty
- }JKc
- sg#d
- b^]:
- [QBy
- J=NBL
- MGt-
- mqr\\
- $xj<
- `_|_?
- &r;~.

- -)$w
-]Y:/
- !gfZ
- ;N^$< K
- ppXL
- >gC.
- /HY/
- tz<[_
- HHJ_
- $ws?
- z}#n
- \\]Yz
- &*JPq
- ybJ^
- kVa;z'
- >d|)%s
- !h=v)
- Y>l
- qL}g
- _o!*j:
- f)sn
-]KS*h
- ngb}
- /&\t-
- V:j$
- FV{k#
- t<Fs{
- j,qW.2
- F~,?
- b&hb;
- ,yWD
- lT'v
- ..-yP
- m.=z4'}
- !R{x
- `}~2ww
- /cc#
- B##q
- y;:,_
- z_>fdP
- !.c*
- :SX|
- /ptl
- ?nvk
- gb!hlDk
- j:[Y!'
- ZPqd/a
- Ct~>
-)|\'?"
- m;=<<
- qwN\tSp\\mJy
- <EMPf/z
- S{.]z
- nF1#:*
- <Cz}
- !VXY
- CMXH

- .,QQ
- W+*H
- W}},
- ZjR%,
- LflK
- w/'N
- ^C\\\\
- V,#k
- ~~j\\
- jwrz
- T],R
- b\\\\:P
- pB(z
- D.g+%
- qDg=f
- d~J;
- }&\tz
- _"~&
-];rD
- PwzHW
- KW+m
- [\txm
-))sc
- OYlfN^
- Ymk(
- vGBg
- ZB^X(
- {.&&
- ##\'"#s
- @PGS
- _#CV
- TJ/o&!
- WZ\\r
- RCqq
- /c*"9}
- k&~}
- :>&r;
- $?:NC\\
- fb:CX
- *:Kx
- .`tK
- H<K/s
- q,,~
- Ng\t.
- #dK&
- |"c~
- c[<d
- |P')'
-]?Gg
- d}^F
- ,kg*
- :|z|
- <Vkh
- n:!~
- }Gp?x6?'
- \\Zb!/
- `]BD

- <ZdO}l
- -!Q,$g
- Lf*t
- JJhn
- BPb.
- s}{<k
- -G\\F
- C+wQ
- K!"f{
- Clh;:
- %YY%"ft0
- ?#Lt
- y6l}vS
- `qW>
- r$CP
- _,&
- p&^&
- Gqbp
- @&Mnz;
- qGP}k
- !<|!{
- q#kR
- '1zP-?l~p-t
- DqNM
- V)X_
- =GG,T
- kqpxBB
- x)+k
- y#_'
- X-z
- BB`GN
- ~Ry[
- gz.'
- %JV~
- kjrr
- ^?B}
- g{%,:wf
- ZbtVPS
- #//H
- =p/*[S
- r+KF,EY
- l<{V
- YHH`
- Tk[n
- ?&.T
- b\'">
- %'N3Fy?
-)VW)
- \\pw/
- Qb{T
- Cqr.f
- ^P~;._~E
- Hk#=
- ?!|<
- / yl-
- F=KdB
- qLWQ!)

- R\\BuJ(
- /T}JF
- b?_#
- I+"t
- ZZ= w
- QWG[
- #Y~S
- zM&G;
- Hr""
- =Cqt
- ,>ZZ\\
- %KxS
- m'N$
- L@GG
- KPn}
- gVj3}Fg
- 0{qN;Pk?
- S\tX[
- S'6{, ^
- .^LO'#V
- &&lzv;
- {!?B
- xt?$
- ^WKFY
- -s+V
- ^|NJb
- "\'g$
- Mxsm
- wM<s|
- zJXB
- mGt`}?m
- sdPN
- S;w
- JlmeD[
- wQf^
- (}{)
- -xN[,UM
- WGGg
- r\t&;z
- ?cPV
- []N`
-)R\\H
- {,,^
- PJCC
- "_/]bYV6
- ?Y?`
- q.}W'
- &]c~
- M%m&
- y+<\\
- *(;v8V
- ,GyP
- TT$r
- (Vl%
- m'J;
- rq-M;
- Z\\C\\

- s/m:
- } =?
-),$
- q>{\\
- nX\\}K
- (/_D
- []Fw\\;V
- Vdn},
- Wxp/
- yhkV
- nL~k
- Dmn{-
- c\\d{S
- T.fv
- [\t-)
- GPxj"U
- <~qy
- fVsb
- kfw"%
- ZTVf2kV
- }-:T
- ?km[
- \\~{)
- KKCw
- kj(~
- r{Y.
- K9X>ff
- h,:vD&
- |<NC
- ZYp!
- _z<?
- m/(}
- m$g~
- X)?|
- VP@y
- Mq#-
- ,^LK
- {^&(
- @mR,
- b-'G
- q=!/
- KRR>
- Eg+<<z
- S,Zd
- %*<[
- th<C
- =}J~;9
- P\t.*
- /#]GqP
- Lj[J
- :f}X
- jS&\\
- "\'"V
- P*C(e*
- %D$D
- #zsp
- y:-Q

- @MV/
- J,{z
- :l+l
- sc#d
- `fb
- "PXv
- l'XM
- cKy:
- 'Wg$
- l&Lp;
- ?'qk
- c`Pk~
- l_<[
- s=MR
- qwWd
- ")z~@Z
- n!^V^<jo
- #^q`
- >k+SL
- /+cry
- ^/^F
- <`GQ
- CL|c
- m[L%
- y`6h$Q
- +w>mk
- l%flWm'Q
- >c[Q
- f\tZY
- |A/[Y:c
- ;|".
- C+h.
- ?v!HXl
- Z{RZ
- `{n*+
- {\tWl
- zz'c
- :nnr
- PZWf
- :J_n&c;
- vf,<W
- v!B\\
- zZv, ?v
- zb&h;
- `>-j
- C#y.
- S?aVkn
- :,h`
- zKbc
- ?^/~
- r+jn
- XZ#~v
- 9Z/bLY
- mVOrr=
- TLLf
- N|#//
- FL<,:

- %V~;
- wCpS
- "wm,
- |!f-N
- -WW*
- >,VJ
- x]Dh
- Nx+S)3
- `T{V=X
- lYG*.
- Rt{/
- Z]J?
- jj~K
- r,-]G
- @&|+
- ZXYq
- fmf$
- M>cT
- !mC
- w /?
- ,X`B
-]V_Q
- ..|{
- /\\ cM
- X]T$
- D?yBH
- #H/}
- R[Nv
- Bjrk
- Lmn\\
- }\\JF
- jd)OG< n
- H]|<
- <M?G
- smmw
- >Y%Q
- =|hFR
- GgR\\|
- Gv'
- :^.0&DP;
- &ZXnL;
- lA^&yS;
- NU#'k#
- g\t=>-b
- '%z$$|
- ghjZ
- TZ(N@^~$
- ^_?N
- $dpJ
- +?y"
- gDKl2m
- "GL
- ?z+&r;
- r`m|R
- :/]#
- cNTW
- Bn'<`

- qk`r
- f\\sw'
- 'N /
- `N\\W
- _QYG
- /g>Wp
- @f||
- ,wCB
- ,nh.
- m$))
-)snX~&sE;
- %WWN
- ..Rf
- H?ql
- _.xxJ
- _X]S
- LV='
- w?\t/
- j>Kk
- :>ED k
- >#+;
- N#S2NTsjv&
- kc%k}r
- bSD@
- <]{>
- h]Cd
- L*N`
- D.??
- ?s*g
- \\,<<h
- s;>D.'P
- `?~{
- N ?X
- R>&m;
- XBVV-
- "#\\'
- K^^(
- Vm;G}
- wsN>
- =F\\L8L
- wTzT
- K[bw
- qv&H;
- lwKN
- #X|@
- WC}
- rn<~
- <\\~
- ^wc]{P
- i#L$Y<
- G{q;
- `.d} 9
- ?nS[
- Zq}~%-
- qV<[|
- /L ?
- w##R

- qq~D
- }R_v
- PC:&
- J}m
- gD.Y
- +{W,
- **$?
- bn.%le
- d=;}:J"
- W`!W
- S;FK
- n>q_
- '^\\y
- x,~=
- /n"m
- tfWa^r
- .Q?c"
- >r$K
- Pz$3d~
- |RR|
- R>%}f
- nHg^
- Kdn.
- }~=CV
- nj_*+
- #<%;
- <|xX
- Q{]z
- \\\\t%
- !|sP&
- h]-V
- "-mCLL
- &MTn;
- qd(Y
- m)_*
- }{.\t-|
- X,[&l;
- Jm-M
- /_X(
- C~MVC
- &B.;_P
- =]xZ
- H`?Y
- l_Fkk
- h}Wv
- fb2]K^
- QDh*
- Q-gnZb
- -,;t
- XH;
- 3rd)c?
- '/bM
- Fb=K
- r#pv
-]]^b
- VSwp;
- /w=p

- /M?R
- Db-)
- mDpp
- GGjS
- %rw?
- h&;n:3n
- kY\\QB
- RY),e*
- (Y"g[
- %!ckK[
- }g}$
- rwi_.M
- Xf&W;
- s]Hf
- J,H.
- f/m^
- F(~a_p
- ^/dT
- l'#hh
- T*Hy>'N$
- ?xM`f
- =x0;;\\
- zJv\\
- skGs
- &=/^'a
- qF<w
- <^}^
- m,Hx
- S-;`
- PVy-V
- qnD-#M|?.`0
- $)|&
- Kn;i<|
- *V[]fx
- PLxX(
- x*yW
- YmLH
- _?|S
- C^=B
- g<mG
- +[#
- <~|Drz==
- JBf*
- "|}CP
- dgGKb(5
- \\?#T~{
- gh[^'_
- }d{?
-]]:Z[s
- xW;&
- Xf}=
- nt^`
- :+WR`
- \\=S,
- $;^^<
- _\\)m
- '%]vvnM

- +y!%
- d~%>Z
- nMCq"
- }Q~w
- (q~N
- LLv^
-]\\\t(
-]j *
- _sgR
- >v,'?
- Tfm$
- V`>KQr
- .]=N
- hC?a[#)
- Rk)L
- 'ffPl
- KKYr
- tZ|
-);\t\t.e
- :-y)
- ._F}
- hy{3R:
- 'X&h;
- %glW
- =dwh`
- b|?)
- Kbby
- `};
- rFt~:
- r"(W
- Xyc&GW;
- yR',(
- mJLPQ
- sf*'G
- JfJ"%T
- =,(>
- WxM{
- r0K*'qG
- :RHs
- "z(k
- /{,_
- C*j/v
- =$;>
- h-!$
- !g?KX
- ('/_
- [BRc
- >lqfr
- >\\>t
- DYYG
- FJJ&K;
- ZFvQ
- ~nT\\
- hyww
- }b#;INS+M
- .K(
- J<Zw

- &B;,Dr
- +}rq
-](p)
- .!sw
- W +'
- ->}~Ir
- %#PT
- lZ[Q
- L()N
- >FyD
- nfNn
- 3$$b;W
- };*g,
- VW &
- ~#?p%
- '-Lr1;w^
- $yVn
- -\\.(a/
- .\\((_
- ?&%?
- <;^]
- K?//f
- W\\zS
- ;<]{
- b("v-
- m'Lf
- }\'<"
- Ry~
- .CoK\tJ
- $tCf
- i\t\tLJK
- hjWl
- w#QFjT
- pk>{
- }x&_}
- f,)?
- ;Wp!,
- [+Y;r
- qQ}A^!_
- =cm{
- T\\x/
- ^qVr
- d+,l\t{
- K,-_
- >c?[
- g%nnr<
- {[rD
- y#F=>a*
- N_Lzv`
- Pbgn$
- H(&
- \\PbK
- @bb=
- &`k(
-]Xl#
- W,jRRt+/
- z(b/#

- M|c#r
- S{sAXcK
-)?bb
- =F7ccBms
- }:%J
- }){&j3;
- J:,l
-)CJ
- F.#"
- cP.!
- ?n}y
- v_Xx
-))|?
- $g[?
- W/YK
- h/^JB
- 'Mrn
- tmB}
- wy)v
- $'T^
- VX[n
- F>~|'
-]XD%
- FXTKN
- F_m:
- pF\\G
- &r;'p
- <z,&
- Lx]q
- 5b_B;L
- -brZs
- $N}]
- rq%QJ
- :znN
- !Y,(
- ktV_
- ZsfP
- G}S)F
- #./\\
- :CY"
- <gaq+Y
- Z+h:
- rFiZqc
- S-Lh
- z;w~w
- yy{q
- *t}&
- |H>H
- |yy|4L)
- =x;c
- [RNc
- #'JB
- 5d\'} "
- #G7s`Q-
- f/&z;
- Rhm"lc
- %,j!

- bfSEq~$
- DLG,
- GW}n
- G}:&
- A"z<:r
- rGXS
- W$S%l{Z
- rtDazW.
- Hv|}
-]G2>fr
- c]\\HyS
- H('7h+C
- ^MPF6j$
- Nmy(
- q)TU%q<
- l~BW
- BWq>
- %(\\{
- ~%$`
- L\\mC
- ("P_X
- L|$&|
- X#,kr
- \\&/b
- YT%b
- %IN;?}
- :s:-U.
- nc[|_
- #j}y&o;
- z~B
- wG{m
- #}K
- s~,Q
- /tG+
- ^:R}
- Qwp
- n=KW
- Pwp!
- Y|yt
- ~L\\B
- tjH`C^
- p?x&
- [~gv
- x{kQ
- ~?)Yg
- #{>Y
- -&z;^
- l +W
- .\\f\\
- #Yg~
-]={#
- kkmNF
- ~~[]
- -?ysj
- D{<_
- ((|<
- :g~Y

- m\\r[
-)mPm;NL
- ?zs@
- T{]K
- [&NT;
- D<|$|
- Xdz.
- Q}]GP
- {ymq1c*
- lt^,
- mDF;v=
- '/ld
- YYajkL
- B&}YD
- #"^H+tRR
- Z<=;HU
- 8=LGvF
- l='V
- oKKJJ"
- /"H*
- #`\\#
- F-gB
- __%Z
- [.l`
- :Ll-G
- lSS>8:b
- }\tsH|
- ^]}M
-)SZJ
- (~Tf_
- <ZzV
- J"g~W
- \\N:@
- ^Kg^
- nn(hM
- \\&HK;
- lB`LG
- l\\-S
- l%K:we
- Pqc?
- cnDGs
- @xf&
- _.X
- qYL<
- [~n?
- JjjN
- :|+&
- f{{r
- Z.(w
- mXYw
- Fb.'
- \\ .'
- 7<FV\\[W++n
- cYl.[O
- dl;y
- ZLT~GMl
- x'NN

- .j|;&f;
- hjkJ+
- Y'|MM
- "vzq
- BCK
- tQkM
- w`$;
- qny&3g
- brt*
-)(s
- =Cgy
- 6mxZz@
-)!DW
- BYM>;
- -"!!K
- qVbD
- [`-Y
- kxhtaw
- K>-#?l9
- f^Z,
- f++l
- [..J"
- Jq|S,{
- R_<B
- }{jP6k
- :}|d
- YKBg
- BVM|
- }{sV,
- Q{)&
- f=v"
-)%;;b^
- }^{.R
- 9z-y,,
- vk@+n$
- ;whi;M
- |9PQ*Q
- +(*=
- gVG.-Z
- \\[mn
- ~F;
- }zGZ
- f#sm3J
- kP-.f
- gY6z<'
- nP{x
- /m%/
- @l[/
- L!CTz
- v~(.
- NXX\t'
- FRL?
- cdDvd$Obb
- cCz:
- 2J>[sz
- Pjcw
- :Dp^

- <_?W
- [?Qz
- c>Fmg
- -w#"p
- F\\:w&
- l_@B
- %%N|
- .xx(q-c&u;
- XHkCW
- .\\%#
- nZ#qJ
- T/!x
- DCg
- hN%`Zk
- nX&e;~.
- ?L|{
- ;$K}&
- CWC*
- c@HG
- n`D@
- s:%)&$
- VQ!p
- ftrt$+
- <#,tW&'
- VW%sZ
- W/cn
- "S!C
- YsvZ4R
- #DD&p;|
- ^|UXL~r
- }sZl
- 'Qbn
- 'D}Z
- mK`S
- z]%t
- ,Qxs
- Z%Hh~
- X?V
- m#r]
- Vy>~<
- ;wj\tKZ
- ncJ_
- QMKH
- "&Z;/
- X>y/`QN0
- >kUMql
- SZ*L
- !j?>
- VCC:
-],PV
- .^g[y
- r%N#
- sw'+
- ,j/,q
- %DXVs
- Q]d/er]
- cf/A+_Q

- %<<_
- bmF(
- [b#r
- :q!&
- Vw#t
- Mx};
- ;LgY
- jBJJ
- Rqkw
- K[++
- Y<?.#
- Fmr)
- s$&F;
- mx_l
- /K"w
- nNT*
- Y\\]p
- d&kv;
- kLRT
- #ld$[
- ?/cLh
- HPq
- W8S[KD
- rh+F
- -&KTT;
- {OT?\\c
- c)gw
- /oNG?Y
- nwcp
-]:Bs
- }ww.
- t(WZ
- Bwr_
- P]",
- K?L%l
- NmHc\\
- &=t&_
- ~$#_
- $?eVZ[n
- dA/;Qj
- T\\GKssN
- --,x
- bYY)
- _P%(
- "l/P
- !'lS
- rWcN
- 6%/~~[|
- R*p^
- v}J`F
- K_rbR!
- Fp*c{
- >d;W
- CPm
- q&VV;
- \\}Yq+
- C[JQ

- ~%p]
- '/nX
- F,_>
- f1sK$]
- kPl`
- 5YYGPV*
- 3\tsSYl
- c{0Dw%m
-)HZ@
- *`K\\,
- *[<
- N`\\~_
- W0FF)b
- sw~W
- ,H'[P
- Y:r)
- h,.fs
- &Q;`%
- Yq\tw
- ;=h$
- T>BMC
- z)&C;
- j]T/
- ?T>_
- XMdD
- ?)zR
- xx&J;
- j\\Ty
-)\\zx
- &={R
- Xh'P
-]pgB
- Cen.xFz@
- R<<>
- f/#F
- x+({
- X&[|
- LW&T;
- +&nw;
- Yxi*#[Fp
- ZLpp \\
- [qNM
- `+Hw
- *WrW
- Y\\|v
-]P;?
- HK|G
- qFXL
- |<nn
- {cXb
- Ch),
- X?-D;
- /ZLt
- %}d5JS
- pT>>`R
- Ks?;
- ThNS

- >]#=
- ZJyJ
- [xx(
- r~{J
- jTLl
- bn-Q
- RRx"
- &gf;%n
- ':m
- \\lh`
- &MMg;
- yK^]
- vr{}
- ?v=s
- Mr'v'{~?,.
- wLTS
- |c#]
- J\\@{
- \\KBJ
- rs)?p
- Sj_`
- SkQp
- Fcx<u%
- q;r$
- xL{.
- "=g
- s/,j
- g0
- FRh~
- mn;N
- =q4Z/h#
- W/nm
- X|+F
- Qrrf
- '~f^
- v};Sp+B|
- x*Fr
- ;{|D
- -cX.?
- *r"N
- S!yyKY
- GKn,
- N$'W
- #j']
- vz'h
- zt&-
- ~JJL
- VFz*K
- yX"#
- L^%Y
- y.N}H
- mS$y
- grHX'
- |;q'
- ?|@w
- MCtW
- F;vl

- G"v>
- ~DKk
-]gH}}
- MqqT
- m|MpR
- "n/Hv
- .^H{KK*
- dF\t[
-]+&||
- Vn"c4~H
- ?fJW
- =%sg
- _\tL}
- HvsZ
- VmFs
- Ndl
- LCz;;K
- wp>|
- qSy$YQt
- y#Qr
- RT'L
- +K?ZM
- H\\g,{
- j Zg>r
- /Qn?
- .\\Hy@}Z
- {&~>D
- [zTn!J
- fwJ<{
- RJ=q
- SbMVjj
- [l,'D
- jC|<
- }RrF
- q/p+
- &={?
- _b^7+&
- wCGbcO
- L&tP;
- %_FW
- gl_n@
-]SWLR
- n~ndc
- :d]\\x%
-]Pp[
- QCSs(
- |*\\'
- S&W;#
- #vc_|
- !\\?}
- m}kx/
- W))\\~
- +V**
- #><]
- Dv\\;
- _]={
- MK-t

- NDD%
- VHMM
- nC;Y#
- YY=rDl
- "\'*/
- Yw'x
- *Wjj
- .Q gr2
- "F^pBP
- %bW:
- n!:*z
- ^GHn.
- }_[&
- NKcm
- r?d/_,
- Z$(#
- G):t@XD2
-)\tt#\ti
- ;^"_
- s%=z
- S(Z=
- =wdsI:|
- .`q[
- 'qcW
- C?__F-
- ?X%=
- X+H|
- ';JS
- "[z[
- g'SZ
- R&?#
- K"JJ6<M~
- ".*T
- Vz&^
- +W&R;~
- *B!?R|g
- g(QT
- "wVt
- ^^(Zj1G^
- bb'C
- jFzP\t{
- LTRBwz
- Qa"^ly
- B*#!
- pHYs
- sRGB
- pHYs
- sRGB
- ?}-m
- D_K;Un
- pHYs
- sRGB
- sn)jUM
- g<ec'qg
- ^GWF
-]&\\@
- Q>v(

- CNP~
- y|NDf_
- -Z|P
- .\\@+}
- ^jt\\
- c`HR?i~?
- :m${
- #\\@qC}
- L\\P{
- <lC
-);pq
- . 'm}
- Dl&}
- _VS|G
- N/}sz
- _)N[
- n!wF
- p]BZ\\
- WrBdu"
- F#bkM
- Zl}mK
- 2<t'=<$
- TqTB
- {ytZ
- $i*,#-
- DDt;}
- Y="">Xc
- R.*C
- vfM'l
- /y'>
- uHH!?%
- +s>R
- t,,sP^
- ?m>>~
- ;Pw]
- M(%R(!R
- RRdJ
- pHYs
- sRGB
- <"yx
- {~>S
- --V<
- KH)/
- sCv/m`
- :bWz
- ^r,X
- ;N>}Jo)s
- ^;MP
- s,>}TQ
- pKlLL
- \\>|H
- Nr}<#+g
- <:x
- ysSj
- j&?gm
- [K\\X
- C\\Ny

- @&W;+*Pl8
- "Q7Y!m
- P|Nl
- RZZ<~,
- M\tsh
- pccW
- +w\\`
- $V(vd
- >Dl=
- F._^KP
- >ZX[
- T\\-OD{
- h[p"T
- ^cGc
- YsdXsg!
- FdD,
- ;;;,
- LHl$
- Y[l;v
- ?`[f
- -tp<
- **"y
- !/w?
- s^TB
- NKKK^
- JYyk"
- 'Y<X
- ZZ%D
- ^PhnN
- y$4~!"
- cnMc
- !D%%
- ht~'b%
- ?}{siv
- {K^g/
- p%sL
- #}B"
- dZ`"
- Q$\t,>z
- k%~Nk
- \\hg=
- NM.Z
- j`fQ
- kl(*N
- k#zr1Bg'
-]Fz<
- j\\@Kk%
- \\)*b
- f]}=
- &LM;,
- +S&~
- m*Q=y
- :Hx<_
- hhl P,Rd
- SQ&LQ;
- ':ZT
- tWz\t)

- ZSSQ
- >%vl
- "(h)
- "zsg
- Z`jJ
- ~myy
- -z+)QP
- ;#c==
- z{s.%
- 5zzTT\\%w
- ;G``.
- !q[:
- {~qI<=
- pHYs
- sRGB
- Q<xs
- !ndZ
- pHYs
- sRGB
- ;hnn
- Vb!Xa`^x
- Kc?t
- pHYs
- sRGB
- <;=c
- LjhS
- cHRM
- sRGB
- ;wf{0<
- -_bQ
- d;Ln
- Q">[
- gW.Y
- cHRM
- sRGB
- G**d
- k+&HM;
- Tr(#
- dFP \tz
- pHYs
- sRGB
- ;hnn
- Vb!Xa`^x
- Kc?t
- cHRM
- sRGB
- dvCX=DZ?`.,\\
- q,GS
- cHRM
- sRGB
- ;wf{0<
- -_bQ
- d;Ln
- Q">[
- gW.Y
- pHYs
- sRGB

- Q<xs
- !ndZ
- cHRM
- sRGB
- pHYs
- sRGB
- X^^V
- pHYs
- sRGB
- dvCX=DZ?`.,\\
- q,GS
- pHYs
- sRGB
- X^^V
- cHRM
- sRGB
- pHYs
- sRGB
- G**d
- k+&HM;
- Tr(#
- dFP \tz
- cHRM
- sRGB
- MPLD
- JNTk
- <@H[
- "\'.F
- "PG<
- GY^N4G#
- jg[C G
- hjm~
- JMQk
- (+.X
- FGFl
- F
- YIJKmz
- ^Z>l
- 7?P[S<"!n
- MSMW
- HMMv
- yLLPP
- -(DZp
- TVWWRWWWWWWV[
- ;LLQQRX`s
- hbst
- rWYrbCI
- tCBN
- pdq@
- nWWp
- pBBN
- XWWXXn
- cXWb
- \\BCD
- SBC.
- !/LOS[q
- <BAACCCFFCCAAA@K=u

- 9GHPHHGGGGGGGGHGGD4
- |yYQHC4
- g@Hb
-)@DQ
- &@DH
- .@FG
- /@CH
- k:AGHNZy
- h743++3333@AAFCDHHHA;
- s4Q]`c
- T>IYZ(
- s@HOP#
- bHGHG3
- YGGHHH4
- tBGH
- bIHHZ|NA+;^v
- yGHG"
- |HHOF!
- NHOZX&
- yQHHZ
- QQ]zx.
- yGGGH_
- FHHGHY|
- \\GGGHb
-)GNQHGGDHY
- qGQb
- pGGIYb|
- VGGGGGGGG
- bYPIGHHG
- '>?4B[}
- &*V+
- prh:
- pr::
- &*>+
- prs)
- prw&
- pr!&
- prW#
- prW#
- prW#
- prW#
- prW#
- pr?$
- pr\t$
- prW#
- prt
- &*z+
- &*N+
- b@[#
- &*.+
- &*.+
- &*.+
- &*.+
- &*.+
- `.rsrc