Analysis report for sample: 50294862e1d09a6a15a20d826e24e245

This report has been generated by a set of tools for semi-supervised behavioral analysis of executables.

More information about these reports at **http://www.vallejo.cc**.

This work is licensed under a Creative Commons Attribution 4.0 International License. To view a copy of this license visit http://creativecommons.org/licenses/by/4.0/.

Report classification: 1539 (indicates the level of interest of the report, based on the amount of information collected about the sample).

Index

- Sample
- AV detections
- Original source url
- Virustotal url
- Yara matches
- Snapshot
- Threads tree
- Running processes
- Most interesting actions
- Most interesting strings
- Involved hosts
- Dns queries
- Connections and readable network traffic
- Threads behavioural information
- Malware processes' network events
- Sample's unpacked / injected modules

Sample

- md5: 50294862e1d09a6a15a20d826e24e245

AV detections

- Microsoft: Trojan:Win32/Skeeyah.A!rfn
- Kaspersky: Backdoor.MSIL.Bladabindi.lfw
- Symantec: Trojan.Gen.2
- Malwarebytes: Backdoor.NJRat

Original source url

-

Virustotal url

- https://virustotal.com/es/file/29e443bdc9fa4e7dd5cda38ece83f2a0da485d2b05588df8fec924c9b278696e/analysis

Yara matches

The following yara rules have matched injected or unpacked modules's code or data areas.

Snapshot

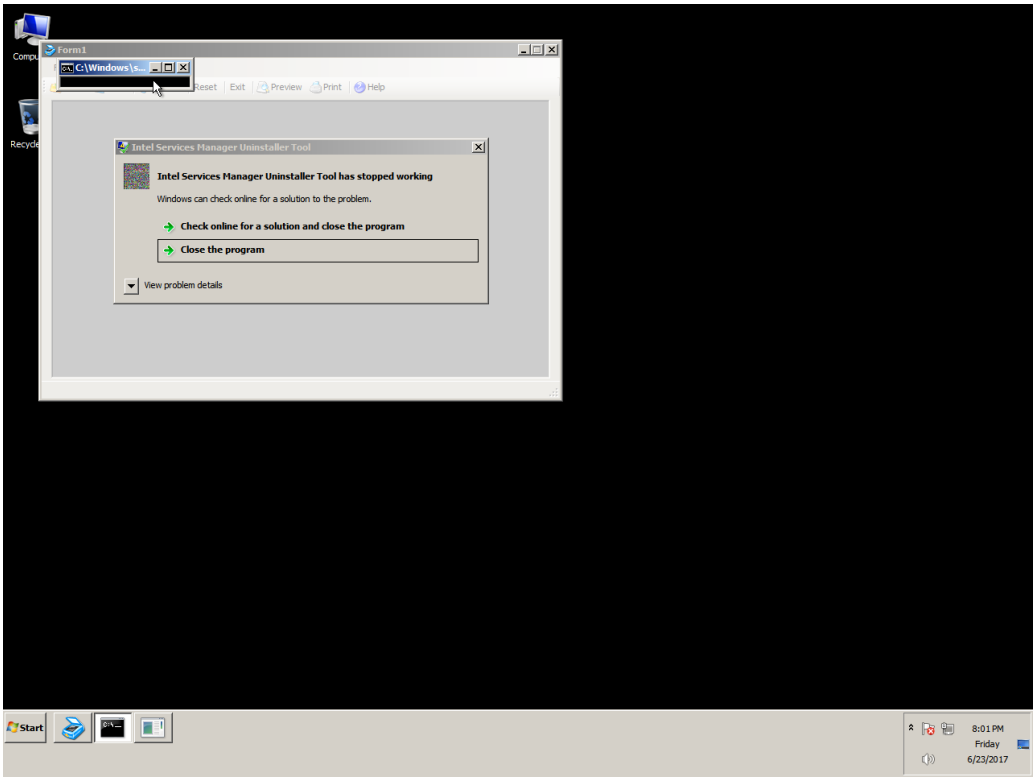
Form1
C:\Windows\s...
Reset
Exit
Preview
Print
Help
Intel Services Manager Uninstaller Tool
Intel Services Manager Uninstaller Tool has stopped working
Windows can check online for a solution to the problem.
Check online for a solution and close the program
Close the program
View problem details
Start
8:01 PM
Friday
6/23/2017

Threads tree

The following tree represents sample's threads. T<index> is an alias for sample's threads (numeration is done in the order of threads creation). P<index> is an alias for processes owning sample's threads.

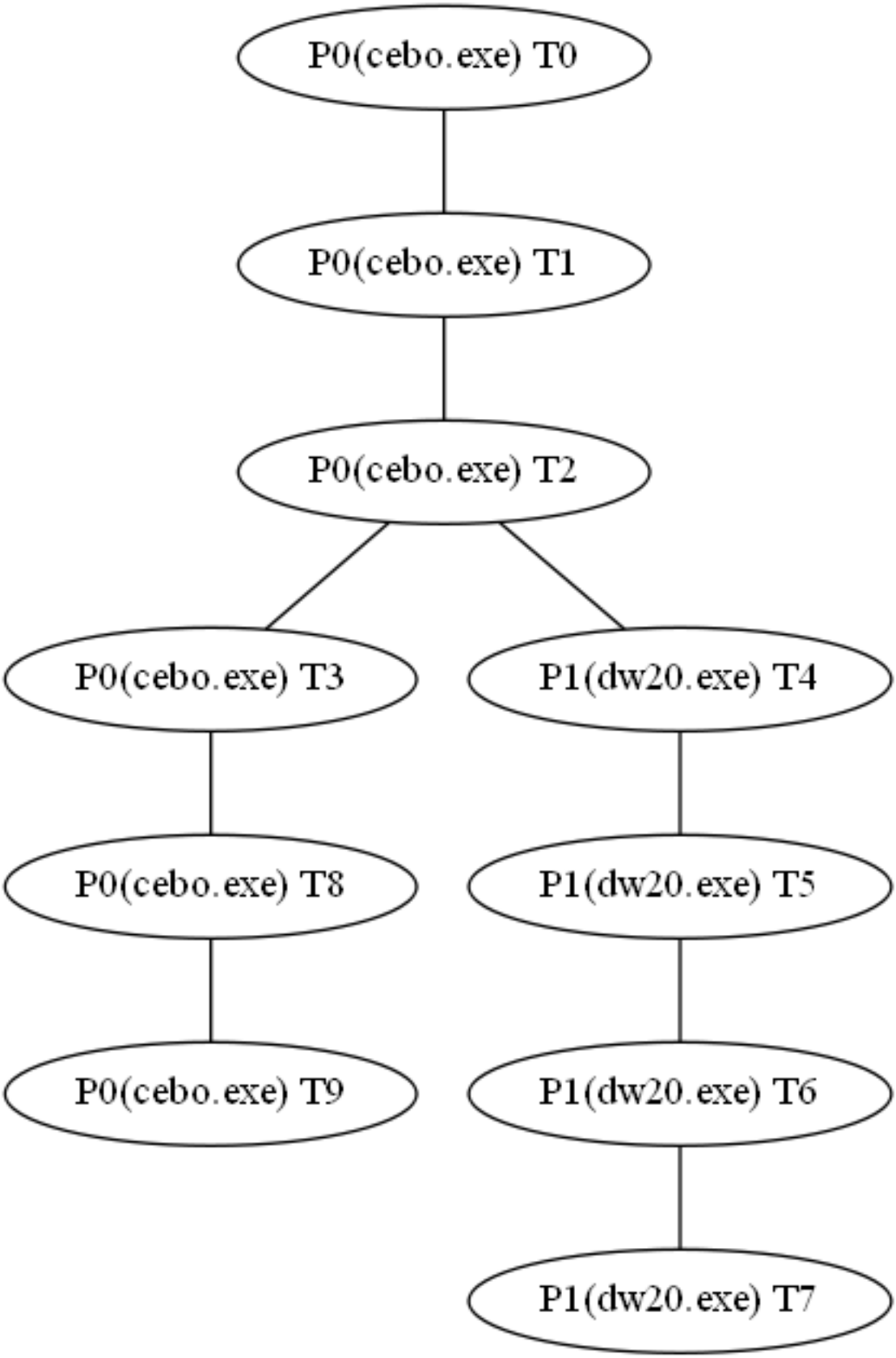
P0(cebo.exe) T0
P0(cebo.exe) T1
P0(cebo.exe) T2
P0(cebo.exe) T3
P1(dw20.exe) T4
P0(cebo.exe) T8
P1(dw20.exe) T5
P0(cebo.exe) T9
P1(dw20.exe) T6
P1(dw20.exe) T7

Running processes

Here it is the list of running processes after sample execution.

Processes with sample' threads

- Name cebo.exe Alias P0
- Name dw20.exe Alias P1

Other processes

- Name System
- Name smss.exe
- Name csrss.exe
- Name wininit.exe
- Name csrss.exe
- Name winlogon.exe
- Name services.exe
- Name lsass.exe
- Name lsm.exe
- Name svchost.exe
- Name svchost.exe
- Name svchost.exe
- Name svchost.exe
- Name svchost.exe
- Name audiodg.exe
- Name TrustedInstaller.exe
- Name svchost.exe
- Name svchost.exe
- Name spoolsv.exe
- Name svchost.exe
- Name svchost.exe
- Name vmtoolse.exe
- Name svchost.exe
- Name dllhost.exe
- Name msdtc.exe
- Name sppsvc.exe
- Name taskhost.exe
- Name dwm.exe
- Name explorer.exe
- Name vmtoolse.exe
- Name SearchIndexer.exe
- Name svchost.exe
- Name wmpnetwk.exe
- Name WmiPrvSE.exe
- Name chrome.exe
- Name SearchFilterHost.exe
- Name taskhost.exe
- Name SearchProtocolHost.exe
- Name pxxx.exe
- Name explorer.exe
- Name explorer.exe
- Name wsqmcons.exe
- Name schtasks.exe
- Name conhost.exe
- Name cmd.exe

- Name conhost.exe
- Name cmd.exe
- Name conhost.exe
- Name cmd.exe
- Name conhost.exe
- Name explorer.exe
- Name explorer.exe
- Name cmd.exe
- Name conhost.exe
- Name taskkill.exe
- Name mode.com
- Name conhost.exe
- Name WmiPrvSE.exe

Most interesting actions

The following list it's a collection of the most interesting events captured. This list is ordered by the score assigned to the event. In the section "Threads behavioural information" it's possible to find all the actions performed by each sample's thread ordered chronologically.

- Process Create (C:\\Windows\\Microsoft.NET\\Framework\\v2.0.50727\\dw20.exe PID: P1, Command line: dw20.exe -x -s 600)
- RegCreateKey (HKCU\\Software\\Microsoft\\GDIPlus Desired Access: Read/Write, Disposition: REG_OPENED_EXISTING_KEY)

Most interesting strings

The following list it's a collection of the most interesting strings found in the sample's modules code or data. A complete list of strings for each sample's module can be found in the section "Sample's unpacked / injected modules."

- url | valid domains | tlds: System.IO
- url | valid domains | tlds: WindowsImageAcquisition.My
- url | valid domains | tlds: G.II
- url | valid domains | tlds: V.hM
- url | valid domains | tlds: I.JO
- url | valid domains | tlds: (3.gD"#
- url | valid domains | tlds: .tZ)
- url | valid domains | tlds: V.my
- url | valid domains | tlds: Dqb,.MQ
- url | valid domains | tlds: V.fK
- url | valid domains | tlds: .BN~
- url | valid domains | tlds: .kz[g3H
- url | valid domains | tlds: f8..Gp
- url | valid domains | tlds: ?.sl
- url | valid domains | tlds: r.my
- url | valid domains | tlds: .MG(N]
- url | valid domains | tlds: i.yt
- path | frequently modified by malware: Removing LSC appdata folder
- path | path unit | wellknown extension: C:\\Program Files\\MLPS\\apps\\antivirus\\NORTONIS\\ALL\\Setup.exe
- path | path unit | wellknown extension: C:\\application\\mcafee\\langsel.exe
- path | path unit | wellknown extension: C:\\SWTOOLS\\antivirus\\NORTONIS\\ALL\\Setup.exe
- api | frequently used by malware: GetWindowThreadProcessId
- api | frequently used by malware: Sleep
- api | frequently used by malware: CreateDirectory
- registry: SOFTWARE\\Microsoft\\Windows\\CurrentVersion\\App Paths\\pwmui.exe
- registry: SOFTWARE\\Microsoft\\Windows\\CurrentVersion\\App Paths\\LSC.exe
- api | kernel32: GetCurrentProcess
- api | user32: WaitForInputIdle
- api | user32: SetFocus
- api | kernel32: WaitForSingleObject
- api | user32: ShowWindow
- api | kernel32: GetConsoleWindow

Involved hosts

Dns queries

Connections and readable network traffic

The analysis environment captures network traffic happened while sample execution. It classifies the traffic and tries to extract the most significant parts from the communications data.

In this section it's possible to find parts of the communication data that are easier to be read.

Threads behavioural information

In this section it's possible to find information about sample's threads, such as the actions performed by each sample's thread ordered chronologically.

• Thread T0 (in process P0, cebo.exe) description

• Thread's childs

• Thread T1 (in process P0, cebo.exe)

• Thread' events

• Thread Create (Thread ID: T1)

• Thread T1 (in process P0, cebo.exe) description

• Thread's childs

• Thread T2 (in process P0, cebo.exe)

• Thread' events

• Thread Create (Thread ID: TUNKALIAS)
• Thread Create (Thread ID: TUNKALIAS)
• Thread Create (Thread ID: TUNKALIAS)
• RegCreateKey (HKCU\\Software\\Microsoft\\GDIPlus Desired Access: Read/Write, Disposition: REG_OPENED_EXISTING_KEY)
• Thread Create (Thread ID: TUNKALIAS)
• Thread Create (Thread ID: T2)

• Thread T2 (in process P0, cebo.exe) description

• Thread's childs

• Thread T3 (in process P0, cebo.exe)
• Thread T4 (in process P1, dw20.exe)

• Thread' events

• Thread Create (Thread ID: T3)
• Process Create (C:\\Windows\\Microsoft.NET\\Framework\\v2.0.50727\\dw20.exe PID: P1, Command line: dw20.exe -x -s 600)

• Thread T3 (in process P0, cebo.exe) description

• Thread's childs

• Thread T8 (in process P0, cebo.exe)

• Thread' events

• Thread Create (Thread ID: T8)

• Thread T4 (in process P1, dw20.exe) description

- **Thread's childs**
  - Thread T5 (in process P1, dw20.exe)
- **Thread' events**
  - Thread Create (Thread ID: T5)

- **Thread T5 (in process P1, dw20.exe) description**
  - **Thread's childs**
    - Thread T6 (in process P1, dw20.exe)
  - **Thread' events**
    - Thread Create (Thread ID: T6)

- **Thread T6 (in process P1, dw20.exe) description**
  - **Thread's childs**
    - Thread T7 (in process P1, dw20.exe)
  - **Thread' events**
    - Thread Create (Thread ID: T7)

- **Thread T7 (in process P1, dw20.exe) description**
  - **Thread's childs**
  - **Thread' events**
    - Thread Create (Thread ID: TUNKALIAS)

- **Thread T8 (in process P0, cebo.exe) description**
  - **Thread's childs**
    - Thread T9 (in process P0, cebo.exe)
  - **Thread' events**
    - Thread Create (Thread ID: T9)

- **Thread T9 (in process P0, cebo.exe) description**
  - **Thread's childs**

- **Thread' events**

  - Thread Create (Thread ID: TUNKALIAS)

Malware processes' network events

The analysis environment tries to capture and collect network actions performed by sample's threads.

Sample's unpacked / injected modules

In this section it's possible to find information about sample's modules, such as the rich signatures, strings, yara rules matching the module,...

The analysis environment performs an heuristic search trying to find sample's injected or unpacked modules in memory, dumping and analyzing them.

• Module 1 (probably unpacked / injected by the sample)

• Module 1 rich signatures

• Module 1 yara matches

• Module 1 strings

• Module 1 most interesting strings

- url | valid domains | tlds: System.IO
- url | valid domains | tlds: WindowsImageAcquisition.My
- url | valid domains | tlds: G.II
- url | valid domains | tlds: V.hM
- url | valid domains | tlds: I.JO
- url | valid domains | tlds: (3.gD"#
- url | valid domains | tlds: .tZ)
- url | valid domains | tlds: V.my
- url | valid domains | tlds: Dqb,.MQ
- url | valid domains | tlds: V.fK
- url | valid domains | tlds: .BN~
- url | valid domains | tlds: .kz[g3H
- url | valid domains | tlds: f8..Gp
- url | valid domains | tlds: ?.sl
- url | valid domains | tlds: r.my
- url | valid domains | tlds: .MG(N]
- url | valid domains | tlds: i.yt
- path | frequently modified by malware: Removing LSC appdata folder
- path | path unit | wellknown extension: C:\\Program Files\\MLPS\\apps\\antivirus\\NORTONIS\\ALL\\Setup.exe
- path | path unit | wellknown extension: C:\\application\\mcafee\\langsel.exe
- path | path unit | wellknown extension: C:\\SWTOOLS\\antivirus\\NORTONIS\\ALL\\Setup.exe
- api | frequently used by malware: GetWindowThreadProcessId
- api | frequently used by malware: Sleep
- api | frequently used by malware: CreateDirectory
- registry: SOFTWARE\\Microsoft\\Windows\\CurrentVersion\\App Paths\\pwmui.exe
- registry: SOFTWARE\\Microsoft\\Windows\\CurrentVersion\\App Paths\\LSC.exe
- api | kernel32: GetCurrentProcess
- api | user32: WaitForInputIdle
- api | user32: SetFocus
- api | kernel32: WaitForSingleObject
- api | user32: ShowWindow
- api | kernel32: GetConsoleWindow

• Module 1 other strings

- Translation

- VarFileInfo
- 2.0.0.0
- ProductVersion
- Intel(R) Update Manager
- ProductName
- UninstallerTool.exe
- OriginalFilename
- Copyright (C) Intel Corporation 2013
- LegalCopyright
- UninstallerTool
- InternalName
- 2, 0, 0, 0
- FileVersion
- Intel Services Manager Uninstaller Tool
- FileDescription
- Intel Corporation
- CompanyName
- 040904b0
- StringFileInfo
- VS_VERSION_INFO
- ProductRegistrationPerformance
- WarrantyPerformance
- SMBIOSBIOSVersion
- MachineTypeExtension
- LSCServiceDiag
- SerialNumber
- ldiag_storage_x86
- Index
- Enum Out of Range
- IdeaPad
- Result
- sc.exe
- delete LSCWinService
- net.exe
- stop LSCWinService
- Removing task scheduler folder
- Removing RemoveTVSUTask
- Stoping Windows Service
- Removing LSCWinService
- Removing RemoveHardwareScanInitTasks
- Removing Alert Memory Data Collector
- Finalize
- Arguments:
- LSCWinService.exe
- Process path:
- installService.bat
- Copy settings.xml from application folder to programdata folder
- Moving logs of Config History
- Creating default HWScan task
- Checking if program data files exists
- Creating Alert Memory Data Collector
- Installing windows service
- Moving logs of HWScan
- Removing LSC programdata folder
- Initialize
- inner exception:
- An error occured on

- TVSUSoftwareUpdate
- RemoveTask
- cmd.exe:::c/:::explorer.exe:::
- Speed
- MemoryType
- BankLabel
- SELECT BankLabel, Capacity, Manufacturer, MemoryType, Speed FROM Win32_PhysicalMemory
- warrantyScreen
- Critical
- SELECT SerialNumber, SMBIOSBIOSVersion FROM Win32_BIOS
- Manufacturer
- Version
- FirstDisk
- VolumeUsedSpace
- VolumeFreeSpace
- VolumeCapacity
- DriveLetter
- Size
- Identification
- VirusProtectionPerformance
- FirewallPerformance
- NextRunTime
- True
- Enabled
- PredictivePerformance
- DiagnosticPerformance
- Postpone
- DeviceManager
- LscService32.exe
- WMI WMIPerformance GetAlertsBattery32
- PercentProcessorTime
- Name
- SELECT Name, PercentProcessorTime FROM Win32_PerfFormattedData_PerfOS_Processor
- AvailableMBytes
- SELECT AvailableMBytes FROM Win32_PerfFormattedData_PerfOS_Memory
- video_card
- RecoveryMediaPerformance
- SoftwareUpdatePerformance
- BatteryPerformance
- BackupPerformance
- MemoryPerformance
- HDFreeSpace
- EndDiagSuite
- Business.dll
- GetInformation
- Path to the folder is null or empty
- explore
- Update Status
- UpdateStatus
- taskmgr.exe
- OpenPerformanceTaskManager - Processed may be already closed.
- OpenPerformanceTaskManager
- OpenPerformanceTaskManager - User may have closed the task manager.
- \\LSC\\Local Store\\
- RSTRUI
- LSCService.exe
- WMI WMIController RemoveShared ”

- msconfig
- appwiz.cpl
- startmenu
- wuapp.exe
- tvsu.exe
- advfirewall set privateprofile state on
- advfirewall set publicprofile state on
- advfirewall set domainprofile state on
- netsh
- FIREWALL.CPL
- /name Microsoft.FileHistory
- /name Microsoft.BackupAndRestore
- SOFTWARE\\Lenovo\\OneKey App\\OneKey Recovery
- CloseBackend
- LSCWinService
- StartBackend
- RestartBackend
- NULL debug info. fail level default to 0.
- Debug TaskService fail level:
- LSCTaskService
- RunRnr - Directory does not exist:
- RunRnr - File does not exist:
- rnr_simple.exe
- dfrgui.exe
- printers
- /name Microsoft.NetworkAndSharingCenter /k
- control.exe
- cleanmgr.exe
- RunDeviceManeger
- ShowProperties
- Sharing
- properties
- ShowPropertiesPrinter
- PRINTUI.DLL,PrintUIEntry /z /n\\\\saow4324\\TestPrinter
- ShowTMPerformance
- false
- shell32.dll,Control_RunDLL desk.cpl,,1
- rundll32.exe
- userpasswords
- control
- HardwareCheckScheduleNextRun
- LSCHardwareScan
- Lenovo\\LSC
- LSC 2.5.0 Rev 19120
- true
- Create
- Win32_Process
- \\\\.\\root\\cimv2
- netplwiz.exe
- ReturnValue
- DefragAnalysis
- Win32_Volume.DeviceID='
- ERRO
- False
- DefragRecommended
- SystemVolume
- Label

• Capacity
• FreeSpace
• FileSystem
• DriveType
• DeviceID
• BootVolume
• Caption
• SELECT Caption,BootVolume,DeviceID,DriveType,FileSystem,FreeSpace,Capacity,Label,SystemVolume FROM Win32_Volume where SystemVolume='False'
• root\\CIMV2
• Height
• WindowState
• Width
• Left
• You must set the object first.
• \\temp
• ' code here.
• ToDo: Place '
• This functionalityhas not been implemented as yet.
• There is no Help Topic associated with this functionality.
• &About;
• Version {0}.{1:00}
• Load
• System.AppDomain
• 0111
• 0101
• 0011
• 1001
• 1011
• 1010
• 1110
• 0100
• 1101
• 1100
• 1000
• 0010
• 0001
• 0110
• Xing
• 1111
• Can't read file '
• 00:00
• cannot be found.
• is not a valid MP3 file.
• Text encoding bytes states that encoding is UTF-16 with BOM. BOM is incorrect or missing.
• Not an MP3 file or does not contain an ID3 Tag.
• APIC
• TCOP
• COMM
• TOPE
• TCOM
• MCID
• TKEY
• TMOO
• TOLY
• TEXT
• TPE3

- TPOS
- TOAL
- TIT3
- TYER
- TPUB
- TCON
- TPE2
- TALB
- TPE1
- TIT2
- Wrong value for flag byte.
- ID3 V1.1 tag information not valid in
- No Valid ID3V1 tag information
- Could not open
- Unable to read tag information for because:
- File does not contain a valid ID3 tag.
- File not found
- File error
- File Name does not exist.
- File Name is blank.
- Thrash Metal
- Salsa
- Merengue
- Christian Rock
- Contemporary Christian
- Crossover
- Black Metal
- Heavy Metal
- Christian Gangsta Rap
- Beat
- Polsk Punk
- Negerpunk
- BritPop
- Indie
- Terror
- Hardcore
- Club-House
- Dance Hall
- Euro-House
- A Cappella
- Drum Solo
- Punk Rock
- Duet
- Freestyle
- Rhythmic Soul
- Power Ballad
- Ballad
- Folklore
- Samba
- Tango
- Club
- Slow Jam
- Satire
- Porn Groove
- Primus
- Booty Bass
- Sonata

- Chamber Music
- Opera
- Chanson
- Speech
- Humour
- Acoustic
- Easy Listening
- Chorus
- Big Band
- Slow Rock
- Symphonic Rock
- Psychedelic Rock
- Progressive Rock
- Gothic Rock
- Avantgarde
- Bluegrass
- Celtic
- Revival
- Latin
- Bebop
- Fast-Fusion
- Swing
- National Folk
- Folk/Rock
- Folk
- Hard Rock
- Musical
- Retro
- Polka
- Acid Jazz
- Acid Punk
- Tribal
- Lo-Fi
- Trailer
- Showtunes
- Rave
- Psychedelic
- New Wave
- Cabaret
- Native American
- Jungle
- Pop/Funk
- Christian Rap
- Top 40
- Gangsta Rap
- Cult
- Comedy
- Southern Rock
- Dream
- Eurodance
- Pop-Folk
- Electronic
- Techno-Industrial
- Darkwave
- Gothic
- Ethnic
- Instrumental Rock

- Instrumental Pop
- Meditative
- Space
- Punk
- Soul
- Bass
- Alt. Rock
- Noise
- Gospel
- Sound Clip
- Game
- House
- Acid
- Instrumental
- Classical
- Trance
- Fusion
- Jazz+Funk
- Vocal
- Trip-Hop
- Ambient
- Euro-Techno
- Soundtrack
- Death Metal
- Alternative
- Industrial
- Techno
- Rock
- Reggae
- Other
- Oldies
- New Age
- Metal
- Jazz
- Hip-Hop
- Grunge
- Funk
- Disco
- Dance
- Country
- Classic Rock
- Blues
- ToolStripSeparator9
- DateToolStripStatusLabel
- Print Pre&view;
- ToolStripSeparator7
- PrintPreviewButton.Image
- &Contents;
- &Index;
- PageSetupToolStripMenuItem
- &Help;
- OpenButton
- PrintToolStripMenuItem
- SaveAsToolStripMenuItem
- Page Set&up...;
- OpenToolStripMenuItem.Image
- ToolStripSeparator3

- PrintPreviewButton
- PrintButton
- HelpToolStripMenuItem
- SearchForHelpOnToolStripMenuItem
- ToolStripMenuItem3
- Properties
- SaveButton
- FileToolStripMenuItem
- AboutMyAppToolStripMenuItem
- ToolStripSeparator6
- FileNameToolStripStatusLabel
- ToolStripMenuItem2
- PrintButton.Image
- ScanButton.Image
- &File;
- Scan Document
- ContentsToolStripMenuItem
- HelpButton
- Pre&view;
- ScanDocumentToolStripMenuItem.Image
- HelpButton.Image
- ExitButton.Image
- PrintToolStripMenuItem.Image
- ToolStripStatusLabel2
- E&xit;
- $this.Icon
- MenuStrip1
- ToolStripSeparator4
- PrintPreviewToolStripMenuItem
- OpenToolStripMenuItem
- TimeToolStripStatusLabel
- ToolStripMenuItem1
- OpenButton.Image
- ExitToolStripMenuItem
- ToolStrip1
- SaveButton.Image
- SaveToolStripMenuItem
- ResetButton.Image
- About MyApp...
- ToolStripSeparator2
- &Open;
- SearchForHelpOnToolStripMenuItem.Image
- PrintPreviewToolStripMenuItem.Image
- ToolStripSeparator1
- Form1
- ContentsToolStripMenuItem.Image
- pictureBox1
- ResetButton
- PropertiesToolStripMenuItem
- frmMain
- ExitButton
- SaveToolStripMenuItem.Image
- ToolStripSeparator5
- &Search; for Help on...
- ScanDocumentToolStripMenuItem
- ScanButton
- ResetToolStripMenuItem

- &Reset;
- &Save;
- StatusStrip1
- ToolStripSeparator8
- IndexToolStripMenuItem
- Error:
- Save as...
- *.gif: CompuServe GIF |*.gif|
- HVDU
- WindowsImageAcquisition.Resources
- Property can only be set to Nothing
- WinForms_SeeInnerException
- WinForms_RecursiveFormCreate
- @@;MI
- HVDU
- PrintButton.Image
- HelpButton.Image
- SearchForHelpOnToolStripMenuItem.Image
- OpenToolStripMenuItem.Image
- ScanButton.Image
- ContentsToolStripMenuItem.Image
- SaveToolStripMenuItem.Image
- OpenButton.Image
- PrintToolStripMenuItem.Image
- ResetButton.Image
- PrintPreviewButton.Image
- SaveButton.Image
- PrintPreviewToolStripMenuItem.Image
- ExitButton.Image
- ScanDocumentToolStripMenuItem.Image
- $this.Icon
- </trustInfo>
- </security>
- </requestedPrivileges>
- <requestedExecutionLevel level="asInvoker" uiAccess="false" />
- <requestedPrivileges xmlns="urn:schemas-microsoft-com:asm.v3">
- <security>
- <trustInfo xmlns="urn:schemas-microsoft-com:asm.v2">
- <assemblyIdentity version="1.0.0.0" name="MyApplication.app" />
- <assembly xmlns="urn:schemas-microsoft-com:asm.v1" manifestVersion="1.0">
- <?xml version="1.0" encoding="UTF-8" standalone="yes"?>
- {w6g
- 7J8(
- WFiXC
- {}2x
- 7x36xXx
- 7txV5v
- E>X-s5
- tH[FH7UV3
- xIQx
- e\\dS
- 6Ywu
- wV8x
- Uv7tvjwwx7S
- x}x~u
- Vu01
- w73zf

- xkh8
- fx9rk
- s7l~
- tyx8laE
- S7&6g
- n35q
- b\tWUR
- WsUq
- q7HX
- sW84|
- 8WW~VX7
- e3wx=
- 68~=f!
- XWx=SW{u7{7
- 8Cy5kw{
- wwh6s
- s6yG
- x0vX
- uvs;
- }W:u
- hxcw~6Uh
- 8xwu
- G7wx
- G>d5
- 6W1c
- eHwxgZu
- 'Msu:
- mscoree.dll
- _CorExeMain
- WrapNonExceptionThrows
- My Image Acquisition Application
- 2008
- Copyright
- $0654d4de-4053-4ea2-a8ee-0fd38af43579
- 1.0.0.0
- FNeed to see where this is being called in the front end and remove it.
- ToolStripSeparator9
- ResetButton
- ToolStripSeparator8
- ResetToolStripMenuItem
- pictureBox1
- ToolStripSeparator7
- ToolStripSeparator6
- ToolStripSeparator5
- ToolStripSeparator4
- ToolStripSeparator3
- PrintToolStripMenuItem
- PrintPreviewToolStripMenuItem
- PageSetupToolStripMenuItem
- Timer1
- TimeToolStripStatusLabel
- DateToolStripStatusLabel
- ToolStripStatusLabel2
- FileNameToolStripStatusLabel
- HelpButton
- PrintButton
- PrintPreviewButton

- ScanButton
- AboutMyAppToolStripMenuItem
- ToolStripMenuItem3
- SearchForHelpOnToolStripMenuItem
- IndexToolStripMenuItem
- ContentsToolStripMenuItem
- HelpToolStripMenuItem
- StatusStrip1
- ExitButton
- SaveButton
- OpenButton
- ToolStrip1
- SaveToolStripMenuItem
- ToolStripSeparator2
- ExitToolStripMenuItem
- ToolStripMenuItem2
- PropertiesToolStripMenuItem
- ToolStripMenuItem1
- ScanDocumentToolStripMenuItem
- ToolStripSeparator1
- SaveAsToolStripMenuItem
- OpenToolStripMenuItem
- FileToolStripMenuItem
- MenuStrip1
- _PrintDocument
- 14.0.0.0
- KMicrosoft.VisualStudio.Editors.SettingsDesigner.SettingsSingleFileGenerator
- 4.0.0.0
- 3System.Resources.Tools.StronglyTypedResourceBuilder
- Dispose__Instance__
- Create__Instance__
- 4System.Web.Services.Protocols.SoapHttpClientProtocol
- Dispose__Instance__
- Create__Instance__
- System.Windows.Forms.Form
- My.WebServices
- My.User
- My.Application
- My.Computer
- 11.0.0.0
- MyTemplate
- RuntimeCompatibilityAttribute
- AssemblyProductAttribute
- AssemblyTitleAttribute
- AssemblyTrademarkAttribute
- AssemblyCopyrightAttribute
- DebuggingModes
- DebuggableAttribute
- AssemblyConfigurationAttribute
- GuidAttribute
- AssemblyCompanyAttribute
- AssemblyDescriptionAttribute
- CompilationRelaxationsAttribute
- AssemblyFileVersionAttribute
- set_forced
- IConfigurationHistoryData
- ConfigurationHistoryInfo

- ConfigurationHistoryBusiness
- IProductRegistrationData
- ProductRegistrationInfo
- IWarrantyData
- WarrantyInfo
- RemoveDataCollector
- AddDataCollector
- HWScanReschedule
- IFormatProvider
- ToDateTime
- get_InvariantCulture
- OpenSubKey
- WaitForExit
- ProcessWindowStyle
- set_WindowStyle
- get_BaseDirectory
- StringSplitOptions
- GetConfHistoryForcedData
- CreateFirstTVSUSchedule
- CreateSimpleTapXML
- SimpleTapBusiness
- CreateTVSUSchedule
- SetStatusValue
- GetStatusValue
- LocalMachine
- Registry
- Microsoft.Win32
- RegistryKey
- MoveExistingConfHistoryLogsToNewFolder
- CreateFirstHWSchedule
- RemoveLSCAppDataFolder
- MoveExistingHWScanLogsToNewFolder
- RemoveLSCProgramDataFolder
- TASK_HW_SCAN_POSTPONE
- TASK_BACKEND
- RunOKR
- GetCriticalEventsDataByMonth
- GetCriticalEventsDataByDay
- ConfHistoryCriticalEvents
- GetRestorePointDataByMonth
- GetRestorePointDataByDay
- ConfHistoryRestorePointBusiness
- GetProgramSoftwareChangeDataByMonth
- GetProgramSoftwareChangeDataByDay
- GetProgramSoftwareChangeData
- GetProgramStartupDataByMonth
- GetProgramStartupDataByDay
- ConfHistoryStartupBusiness
- GetProgramInitServiceDataByMonth
- GetProgramInitServiceDataByDay
- ConfHistoryInitServiceBusiness
- IsConnectedToInternet
- GetProgramHardwareChangeDataByMonth
- GetProgramHardwareChangeDataByDay
- ConfHistoryHardwareChangeBusiness
- GetConfHistoryData
- ConfHistoryBusiness

- PropertiesPrint
- get_MachineName
- RemoveShare
- GetFoldersShared
- GetPrintersShared
- PrinterFolderSharedBusiness
- GetLogicalMoreFreeSpace
- GetTVSUInformation
- get_MachineTypeExtension
- GetRnRInformation
- GetTotalUsedSpace
- HardDriveBusiness
- GetTaskInformation
- GetOperatingSystem
- GetBattery
- Battery
- GetFingerPrint
- FingerPrint
- GetPrinters
- Printers
- GetWebBrowsers
- WebBrowsers
- GetVideoCard
- VideoCard
- GetStartupProgramsFromRegistry
- StartupPrograms
- GetSoundCard
- SoundCard
- GetProcessors
- Processors
- GetNetworkCard
- NetworkCard
- GetMouse
- Mouse
- GetMotherboard
- Motherboard
- ObsoleteAttribute
- GetMemory
- Memory
- Requires32BitModeAttribute
- GetInputDevices
- InputDevices
- GetKeyboard
- Keyboard
- set_Version
- set_Publisher
- get_Publisher
- IOrderedEnumerable`1
- OrderBy
- GetCurrentSoftwareFromRegistry
- ConfHistorySoftwareChangeBusiness
- Int64
- get_FreeSpace
- op_Implicit
- Decimal
- get_LogicalDisks
- ConvertBytesToAppropriateUnit

- get_Size
- get_Caption
- LogicalDiskInfo
- IStorageDeviceData
- StorageDeviceBusiness
- GetDisplay
- Display
- GetDiskDrive
- CdRomDrive
- GetFirewall
- Firewall
- GetAntivirus
- Business.SystemInfo
- Antivirus
- Action
- SoftwareChange
- IAntivirusData
- AntiVirus
- IFirewallData
- FirewallInfo
- IInternetConnectionData
- InternetConnection
- InternetConnectionBusiness
- IPasswordData
- PasswordInfo
- PasswordBusiness
- GetSystemMonitorAlertsRegistryKey
- SetSystemMonitorAlertsRegistryKey
- MarkEventAsRead
- GetInfoResetBaseline
- GetLastScanInfo
- RemoveTask
- CreateHWSchedule
- SystemMonitorInfo
- Entity.Snapshot
- SnapshotInfo
- PredictiveInfo
- HWScanInfo
- PATH_FOLDER
- get_Value
- ConvertToDateDefaultCulture
- Nullable`1
- ScheduleFrequency
- AddMinutes
- IDeviceManagerData
- DeviceManagerInfo
- WriteLine
- Console
- ReadToEnd
- TextReader
- TextWriter
- get_StandardOutput
- get_StandardInput
- set_RedirectStandardOutput
- set_RedirectStandardInput
- set_UseShellExecute
- set_Arguments

- StreamReader
- StreamWriter
- set_hideVideoCard
- set_hideRTC
- RunHardwareScan
- RunDiagAfterConnected
- RunDiag
- GetAllDevices
- GetAllTests
- DiagnosticTest
- GetTests
- DiagnosticDevice
- GetDevices
- ConvertToListDictionary
- GetModules
- IData
- DiagnosticModule
- LogAspectAttribute
- BroadcastAlertsChanged
- Notifications
- GetLEHttpPort
- UpdateDisabledAlerts
- KillRunningCLI
- ClearBlackoutPeriod
- RegistryUtil
- set_Reloaded
- ClearMainAlerts
- IsThinkFamily
- SettingsInfo
- ClickDataBusiness
- ClickDataInfo
- ModulesVisibilityBusiness
- ModulesVisibilityInfo
- ILargeEnterpriseData
- LargeEnterpriseBusiness
- LargeEnterpriseInfo
- get_ListAlertsXML
- set_ListAlertsXML
- InitialValuesMonitorBusiness
- InitialValuesInfo
- ISoftwareUpdateData
- SoftwareUpdatesInfo
- BatteryInfo
- IFileAndPrinterData
- SharedObjectInfo
- FileAndPrintersBusiness
- MemoryInfo
- IUserSettingsData
- UserSettingsInfo
- UserSettingsBusiness
- UpdateAlert
- get_AlertsXML
- MonitorAlertBusiness`1
- TryParse
- StorageDeviceInfo
- <GetBusinessInformation>b__13
- businessName

- <>c__DisplayClass14
- GetModule
- AlertCategoryTypeToModule
- get_Category
- <UpdateStatusOnNewList>b__10
- alert
- <>c__DisplayClass11
- get_Status
- get_Label
- <UpdateDeskbandStatus>b__c
- <>c__DisplayClasse
- <ShowProperties>b__6
- <>c__DisplayClass8
- AppRunning1
- <>c__DisplayClass2
- GetCustomAttributes
- GetTypes
- LoadFile
- RemoveCurrentRequestInformation
- RequestInformation
- set_CurrentRequestInformation
- UpdateAlertsXMLList
- DumpXMLInMemoryToFile
- get_Count
- set_IsService
- IsValid
- get_IsService
- CheckIfProgramDataFilesExist
- CheckBaseLineExists
- FocusWindow
- Kill
- get_RootElement
- ChangeLSCNotifyVisibility
- ToBoolean
- RunApplicationAsAdministrator
- get_AppDataPath
- GetMicrosoftFixIt
- AccessOnlineBusiness
- get_LSCAppPath
- get_RecoveryPath
- PathTVSU
- RunApplicationAndWaitForExit
- RunApplicationUsingShellExecInfo
- get_PathSoftware
- GetPathOneKey
- ServiceControllerStatus
- WaitForStatus
- BackendConnectionModeEnum
- UtilsEnum
- SendConnectionRequestToBackend
- info
- get_TaskServiceFailLevel
- error
- warn
- Logger
- Directory
- get_rnrApp

- RunMetroApp
- RunRegistrationTool
- StopDiag
- get_RunningBusiness
- RunApplication
- SetSettingsValue
- get_NextRunTime
- GetTaskInfo
- Task
- CreateAlertFile
- FromJson
- JsonUtil
- FirstOrDefault
- Boolean
- Find
- Predicate`1
- GetAlertList
- AlertFileWriter
- GetMainAlert
- ReplaceXMLInMemoryWithNewStatusList
- GetNewStatus
- SaveStatusInfo
- IList`1
- RemoveStatusByBusiness
- IStatusData
- StatusBusiness
- set_AlertsXML
- StaticFields
- SnapshotMonitorBusiness
- set_Status
- get_Type
- get_Module
- Alert
- get_Id
- Enumerator
- StatusInfo
- SystemMonitorBusiness
- PredictiveMonitorBusiness
- WarrantyBusiness
- DeviceManagerBusiness
- FirewallBusiness
- AntiVirusBusiness
- SoftwareUpdateBusiness
- BatteryMonitorBusiness
- MemoryMonitorBusiness
- StorageDeviceMonitorBusiness
- IAlertBusiness
- IRecoveryMediaData
- RecoveryMediaInfo
- RecoveryMediaBusiness
- UacMethodAttribute
- IFingerPrintData
- FingerprintInfo
- FingerPrintBusiness
- ParamArrayAttribute
- parameters
- TimeSpan

- ServiceController
- MonitorBusiness`1
- DebugInfo
- DebugMonitorBusiness
- GetInformation
- Business.DataAccess.Interfaces
- IBackupData
- BackupInfo
- Business`2
- BackupBusiness
- ProductRegistrationBusiness
- op_Explicit
- FindAll
- TabItem
- GetCurrentPattern
- AutomationPattern
- Pattern
- Button
- Condition
- TreeScope
- FindFirst
- PropertyCondition
- Pane
- ControlType
- AutomationProperty
- ControlTypeProperty
- FromHandle
- set_CreateNoWindow
- ProcessStartInfo
- get_StartInfo
- op_Equality
- get_MainWindowHandle
- GetProcessesByName
- Zero
- Convert
- OperatingSystem
- get_OSVersion
- Environment
- AutomationElementCollection
- InvokePattern
- System.Windows.Automation
- AutomationElement
- Process
- WaitApplication
- DirectorySeparatorChar
- ToList
- Where
- Func`2
- IEnumerable`1
- Count
- Enumerable
- GetAllWindows
- NativeMethods
- SizeOf
- Marshal
- Win32Exception
- WindowWrapper

- cliProcessRun
- DiagBusiness
- Entity.Attribute
- CanExecuteAttribute
- IDataFactory
- DataFactory
- SettingsMonitorBusiness
- TaskInfo
- ShellExecuteEx
- ManagementPath
- set_EnablePrivileges
- ManagementClass
- ManagementScope
- ConnectionOptions
- InvokeMethodOptions
- InvokeMethod
- ObjectGetOptions
- get_StackTrace
- Handle
- getInstance
- ErrorHandler
- StringUtil
- Empty
- GetValue
- ManagementBaseObject
- ManagementObjectEnumerator
- ManagementObjectCollection
- ManagementException
- ManagementObject
- ManagementObjectSearcher
- Dictionary`2
- <Module>{B6397F32-C2F0-4D43-ACE2-172D08908065}
- __StaticArrayInitTypeSize=56
- get_Chars
- ComputeStringHash
- 83399411D5BE96AD7C9CF8BF0D822972F674CED6
- 6294FB4C476A48799CB61D1D0CE179ED4CBBD2A0
- <PrivateImplementationDetails>
- DelegateAsyncResult
- EndInvoke
- DelegateAsyncState
- DelegateCallback
- Message
- AsyncCallback
- IAsyncResult
- BeginInvoke
- MulticastDelegate
- set_WindowState
- set_Width
- set_Top
- set_Left
- set_Height
- GetSetting
- DoEvents
- get_Top
- get_Left
- SaveSetting

- FormWindowState
- get_WindowState
- get_ProductName
- Combine
- Delegate
- Finalize
- CompareExchange
- Interlocked
- MoveNext
- IEnumerator
- InStr
- get_Current
- GetEnumerator
- System.Collections.ObjectModel
- ReadOnlyCollection`1
- GetFiles
- IEnumerator`1
- get_DirectoryPath
- ValueType
- Space
- get_Minor
- get_Major
- Version
- get_Version
- GetFileNameWithoutExtension
- Path
- get_AssemblyName
- get_Title
- AssemblyInfo
- get_Info
- ApplicationBase
- get_CurrentDomain
- AppDomain
- get_Name
- MemberInfo
- Round
- Math
- RuntimeFieldHandle
- InitializeArray
- BlockCopy
- Buffer
- ToInt32
- BitConverter
- set_Item
- get_Item
- Read
- get_CanRead
- get_LastWriteTime
- get_LastAccessTime
- get_IsReadOnly
- get_FullName
- get_CreationTime
- FileSystemInfo
- FromStream
- get_Jpeg
- System.Drawing.Imaging
- ImageFormat

- ToCharArray
- ToArray
- op_Inequality
- FromArgb
- GetPixel
- StartsWith
- get_Length
- get_BigEndianUnicode
- get_Position
- CopyArray
- get_UTF8
- get_Unicode
- ToInteger
- Trim
- IndexOf
- ToDouble
- Substring
- set_Position
- ReadChar
- ReadByte
- IsNumeric
- Versioned
- Invoke
- MethodBase
- GetType
- Split
- ToLong
- SeekOrigin
- Seek
- get_BaseStream
- ReadBytes
- CompareString
- ReadChars
- get_ASCII
- AppendLine
- Exists
- File
- IsNullOrEmpty
- GetMethods
- Resize
- Array
- UTF8Encoding
- BitArray
- FileInfo
- MemoryStream
- get_R
- get_G
- get_B
- System.Collections.Generic
- List`1
- OutOfMemoryException
- OverflowException
- Int32
- MethodInfo
- GetMethod
- Char
- Encoding

- Stream
- BinaryReader
- FileAccess
- FileMode
- FileStream
- EndOfStreamException
- FileNotFoundException
- DirectoryNotFoundException
- UnauthorizedAccessException
- InvalidCastException
- System.Security
- SecurityException
- StringBuilder
- IOException
- Byte
- value__
- Enum
- DesignerGeneratedAttribute
- ToolStripSeparator9
- ResetButton
- ToolStripSeparator8
- ResetToolStripMenuItem
- pictureBox1
- ToolStripSeparator7
- ToolStripSeparator6
- ToolStripSeparator5
- ToolStripSeparator4
- ToolStripSeparator3
- PrintToolStripMenuItem
- PrintPreviewToolStripMenuItem
- PageSetupToolStripMenuItem
- TimeToolStripStatusLabel
- DateToolStripStatusLabel
- ToolStripStatusLabel2
- FileNameToolStripStatusLabel
- HelpButton
- PrintButton
- PrintPreviewButton
- ScanButton
- AboutMyAppToolStripMenuItem
- ToolStripMenuItem3
- SearchForHelpOnToolStripMenuItem
- IndexToolStripMenuItem
- ContentsToolStripMenuItem
- HelpToolStripMenuItem
- StatusStrip1
- ExitButton
- SaveButton
- OpenButton
- ToolStrip1
- SaveToolStripMenuItem
- ToolStripSeparator2
- ExitToolStripMenuItem
- ToolStripMenuItem2
- PropertiesToolStripMenuItem
- ToolStripMenuItem1
- ScanDocumentToolStripMenuItem

- ToolStripSeparator1
- SaveAsToolStripMenuItem
- OpenToolStripMenuItem
- FileToolStripMenuItem
- MenuStrip1
- add_Tick
- remove_Tick
- add_Click
- remove_Click
- EndInit
- PerformLayout
- ResumeLayout
- set_ShowInTaskbar
- set_Opacity
- set_MainMenuStrip
- set_Icon
- ControlCollection
- get_Controls
- set_ClientSize
- AutoScaleMode
- set_AutoScaleMode
- set_AutoScaleDimensions
- ContainerControl
- set_TabStop
- PictureBoxSizeMode
- set_SizeMode
- BorderStyle
- ImageLayout
- set_BackgroundImageLayout
- set_BackColor
- get_AppWorkspace
- SystemColors
- AnchorStyles
- set_Anchor
- set_Interval
- set_Spring
- Border3DStyle
- set_BorderStyle
- ToolStripStatusLabelBorderSides
- set_BorderSides
- ToolStripItemDisplayStyle
- set_DisplayStyle
- set_ImageTransparentColor
- get_Magenta
- Color
- Keys
- set_ShortcutKeys
- set_Image
- get_DropDownItems
- ToolStripDropDownItem
- set_TabIndex
- set_Size
- set_Name
- set_Location
- AddRange
- ToolStripItemCollection
- get_Items

- BeginInit
- ISupportInitialize
- SuspendLayout
- IDisposable
- set_HasMorePages
- DrawImage
- RectangleF
- get_VisibleClipBounds
- Graphics
- get_Graphics
- set_PrinterSettings
- PrinterSettings
- get_PrinterSettings
- set_Landscape
- get_DefaultPageSettings
- get_Height
- get_Width
- get_BackgroundImage
- Close
- ClearProjectError
- MsgBoxResult
- Interaction
- Print
- set_DefaultPageSettings
- PageSettings
- get_PageSettings
- set_Document
- Conversions
- Next
- set_FileName
- set_FilterIndex
- set_Title
- GetName
- get_Text
- ConditionalCompareObjectNotEqual
- Operators
- get_Tag
- set_Tag
- set_BackgroundImage
- FromFile
- get_FileName
- IWin32Window
- DialogResult
- ShowDialog
- CommonDialog
- set_Multiselect
- set_Filter
- FileDialog
- Concat
- get_Now
- DateAndTime
- get_Visible
- Format
- get_Today
- Start
- set_Visible
- CompareMethod

- Replace
- set_Enabled
- DirectoryExists
- Microsoft.VisualBasic.MyServices
- FileSystemProxy
- get_FileSystem
- ServerComputer
- set_Text
- add_PrintPage
- remove_PrintPage
- add_Shown
- add_Load
- f4ov
- f2hl
- 3on2t
- tw65
- rt73d
- euoo
- eppu888
- en41hw
- em4m
- xnma
- ekp6x8
- ef2b
- ee5j
- eae8u
- e50m6
- e1e90
- e081wts
- n1f3
- eb9tn
- Container
- Icon
- SizeF
- ToolStripItem
- Point
- IContainer
- Size
- ComponentResourceManager
- PrintPageEventArgs
- Image
- Random
- SaveFileDialog
- OpenFileDialog
- DateTime
- Thread
- ThreadStart
- 68hr
- PrintPageEventHandler
- PrintPreviewDialog
- EventHandler
- PageSetupDialog
- PrintDialog
- PictureBox
- Timer
- ToolStripStatusLabel
- StatusStrip

- ToolStripButton
- ToolStrip
- ToolStripSeparator
- ToolStripMenuItem
- MenuStrip
- AccessedThroughPropertyAttribute
- System.Drawing.Printing
- PrintDocument
- Settings
- get_Settings
- MySettingsProperty
- Default
- Exit
- add_Shutdown
- Enter
- System.Threading
- Monitor
- CheckForSyncLockOnValueType
- ObjectFlowControl
- Save
- get_SaveMySettingsOnExit
- Synchronized
- SettingsBase
- get_Default
- ShutdownEventHandler
- sender
- EventArgs
- AutoSaveSettings
- addedHandlerLockObject
- addedHandler
- defaultInstance
- System.Configuration
- ApplicationSettingsBase
- MySettings
- DebuggerNonUserCodeAttribute
- GetString
- GetObject
- ReferenceEquals
- Bitmap
- System.Globalization
- CultureInfo
- System.Resources
- ResourceManager
- Assembly
- get_Assembly
- System.Runtime.InteropServices
- ComVisibleAttribute
- CompilerGeneratedAttribute
- MyGroupCollectionAttribute
- frmMain
- GetObjectValue
- System.Runtime.CompilerServices
- RuntimeHelpers
- ArgumentException
- ToString
- GetHashCode
- Equals

- Dispose
- Component
- Remove
- get_Message
- get_InnerException
- Exception
- SetProjectError
- ProjectData
- CreateInstance
- Activator
- InvalidOperationException
- GetResourceString
- Utils
- ContainsKey
- RuntimeTypeHandle
- GetTypeFromHandle
- Type
- get_IsDisposed
- Control
- System.Reflection
- TargetInvocationException
- ThreadStaticAttribute
- System.Collections
- Hashtable
- HideModuleNameAttribute
- Microsoft.VisualBasic.CompilerServices
- StandardModuleAttribute
- System.ComponentModel.Design
- HelpKeywordAttribute
- User
- Microsoft.VisualBasic.Devices
- Computer
- System.CodeDom.Compiler
- GeneratedCodeAttribute
- Form
- set_MainForm
- ShutdownMode
- set_ShutdownStyle
- set_SaveMySettingsOnExit
- set_EnableVisualStyles
- set_IsSingleInstance
- AuthenticationMode
- OnCreateMainForm
- DebuggerStepThroughAttribute
- System.Diagnostics
- DebuggerHiddenAttribute
- STAThreadAttribute
- EditorBrowsableState
- .ctor
- System.ComponentModel
- EditorBrowsableAttribute
- SetCompatibleTextRenderingDefault
- Application
- get_UseCompatibleTextRendering
- Microsoft.VisualBasic.ApplicationServices
- WindowsFormsApplicationBase
- Object

- <Module>
- WindowsImageAcquisition.Resources.resources
- .resources
- kernel32
- shell32.dll
- user32.dll
- kernel32.dll
- Aspect
- TaskScheduler
- System.ServiceProcess
- UIAutomationTypes
- UIAutomationClient
- System.Core
- DataInterface
- Data
- Business
- Entity
- Util
- System.Management
- System.Drawing
- System.Windows.Forms
- Microsoft.VisualBasic
- mscorlib
- WindowsImageAcquisition
- WindowsImageAcquisition.exe
- !A!J!
- - 6
- 6N{#
- c0/
- iv4E
- o(m&
- kRj6
- lkRj6
- ljRj6
- @jRj6
- iMG2
- iS4E
- xM4E
- @I4E
- 9FLE
- 2F4E
- %F4E
- >ELE
- (E4E
- #Blob
- #GUID
- v2.0.50727
- IEND
- u#G:
- \\jih
- QJ}e
- >?%i
- Syj7w
- xedr
- m^+O>
- U9iI
- wh=2

- Hy(Eg
- <UtQ
- unHn
- ")y6v
- I{0W
- hf@qo
- 3.P K
- 3,:p
- #J97R
- br}O
-]EQU
- FDl4
- i}!y
- e>'~
- us|QIz
- 0^s7
- EEKXP
- #3z&-
- rlA(
- bQ_6
- 1q4yFp
- H:a5}HPX
- &xOc;
- 0ij?
- S7cae9M
- 1&nv;
- to-B[
- 3DFoG
- X7o$
- Wf<rO
- cj6<
- ^Kio
- [iZ/Mu
- /SX<o!A
- @LY8
- Qlme
- g\\jo
- q7$N5
- eZ\tw
- y6Cw
- Nx[o
- c\tR1a
- j%276
- VR56
- o~*M
- F1&3
- CEn*
- h[7f
- mBU,
- 1dKf
- ef)
- 34[W
- oaa>
- 7~5
- 3$o7
- 9?ko
- 6w"c

- UR4(
- k&7vp
- 3ejF
- "iN(
- AE)e
- $)IDATx^
- gAMA
- IHDR
- Data
- System.Drawing.Bitmap
- QSystem.Drawing, Version=2.0.0.0, Culture=neutral, PublicKeyToken=b03f5f7f11d50a3a
- $151cd950-ccda-4aa5-a6b3-b915974d9d5c@
- IEND
- Zz[e
- I_Kg
- Zz*5
- -IDATHKc
- gAMA
- IHDR
- Data
- System.Drawing.Bitmap
- QSystem.Drawing, Version=2.0.0.0, Culture=neutral, PublicKeyToken=b03f5f7f11d50a3a
- IEND
- w;#_4
- TiMDD
- 06Ka
- (ebNt
- A$$\\
- 23Sh
- {c:A
- k`1q
- :5SRIZ
- '4`%
- C2h3,
- OJ~>2
- YBU)
- "\\e:7
- 6SR$
- L@I
- j"P9
- x<^O
- ?i?f0r
- hwV8
- 0Tz0
- IA1jM.
- }\t$7"
- U(!UE
- o"O=
- AYj-
- dIr^
- O.0b
- 0oFW
- "6U]C
-)s(a
- NQo5
- d|o 6
- IG{{

- +$5h
- >OspL
- y5;^R
- iN(kr
- \\JKCU
- xkeB
- _/$u
- F@y9
- w.]h9
- 'O2SO
- ?N(E
- ,R3`
- r?|a
- Cil<D
- Bz\\4
- MI8A
- Os#(T
- u7oVdg
- hI-B
- 2on]
- '8L?E\\
- 4zv`
- iRJTV
- %)p9
- F3h'
- POOIE
- kAJ
- uG]Le
- }~8G]4
- d6wc
- 67WH
- [0k0G
- 7?@Qq
- ~Af6
- .LE52
- /Z1eJ7
- pMc6
- 6Z|*
- QL6z
- 6QSuC
- :y2#j
- SD[E
- +*JjO
- <aL;
- ADGyP
- DwI>
- /`5u"
- L%85
- e|+j
- !wZ2
- ;%kzU
- Ja1r
- 5WPW
- A|\\1~)wh]
- @rO*
- JJ^4
- zr}l1

- 3-|+VWo3
- TS4=
- j^Ol
- #5gg
- }<i-
- d%9*
- o66X
- 3ZGxa!
- 51UW
- z2Ufc2
- I+W*
- ;>az
- 9x!JU
- J 7w#
- T>EJ
- dIkI
- DEn\t#}:s2
- 1\t#y
- _@'ASE
- c16v
- 4|=I
- #G8q
- !z\tE3M
- m)H7
- @Ed0
- A|c9
- S9t`
- %:l9
- /o@1v
- ,o'-
- }xx7
- IN>A
- x~AR
- ooDh
- Da2m
- %u.p
- .ODD%
- NUU0k
- ?p8#G
- sx}o
- e2uZ>
- p+a(
- >N#u
- 3bKQ0
- Q/V*6
- iaFR$]X@
- T8z`
- _a '
- k9,{j
- 4KKh
- ">E\\
- Na|go
- $7BXu
- pl4f
- 04\\@
- .VEck
- N[oSz

- IDAT
- 5/$q-
- t8w&
- 7wpQ
- &kiQ;}
- -O14d\\
- sDqL76
- ;r5A
- OWT
- i/L_
- Q[w1g
- p2%i
- >"99
- %eL3
- He%5
- pv3gdOk
- (O-a
- ir?=
- 2%[f4
- g1@&
- wReq
- RF)a
- Y.LRa
- Ij#{
- VOF*
- /K9s1
- yv0:
- C8V*
- a\\u?
- za1?~,al
- hu_'y
- 6C(Z
- nOFF
- k95X
- bO2f
- 2aV'T
- 227%
- =26h0q
- 9.o*cd
- hmEq}
- (*2ZE
- ha^R
- =u*5c
- dEof
- 9uu)
- G;iVh
- :!7m
- GJ>O[
- B)a+
- Z:o4
- od=y
- Bzt9
- 3a;3
- 0%aU
- l4:e
- 6EFJ2&
- Dk[64

- 6:**
- @O.nq
- Ra=oBB8RX
- J[oo
- xCWA3'
- |~L2
- 4Oec73N
- WlAdJ
- 9n_-9
- e'RS
- <8MK
- F!7&
- [V4h
- 78N>
- ti@mm
- 4zF%
- s8VW
- j'm2]
- 15mM
- 6Jw9sS
- HPuM
- 4VvfWu5
- JNu@z
- GK>1o1^
- 7?`l
- 1ch%
- aXU~ `
- ^AqKe
- JNA,
- Jde]
- 3lW;
- KOa!
-];Ne
- 75{S%Y`
- g,%iU8V
- $Bf2]
- byhO
- \'u">
- h6=?@
- ;V0]
- kr13s
- ol,[
- wT89
- 1G/f
- *OCu
- w$3G
- &EX;@
- 71QM
- T8XG
- E,@A
- eOO4&OCO;
- #981
- ;eS6
- #y/!u
- [9h"
- W%oa
- Kjj6

- 82U%\tl
- z|oj
- 'k88
- UA[S
- 8v &=
- x5{6g
- R[Bi
- ZRam
- G8-s
- b9rN
- 87;1
- qb1F
- 5ecz
- sWI|
- 7NL18
- be7F[
- fAAa
- Y%EFF
- v$ue
- IUkfI]
- 7r$C
- t\\8F
- kbFva
- xq=5
- 85r0
- n64Vo
- C9z4
- 7~!|
- ='2gx
- ('4>
- ufYu
- N,8n
- ?QU~
- -o*Hn
- ewi)
- Gh57
- SU&0
- ;OfIjH
- =\t'a
- g.\tBy5w0
- 1u1\\
- ()I'i
- %Kep
- Ju&s;?
- KlI!9
- puN
- (@:9
- 6u +
- 6p:d
- -Qz,O
- :7q{
- Ptf37
- napN
- v#4\t_
- oA#9
- zo9{K
- eXWEv

- KbU)
- %ha7
- O""?
- zZZ2
- 6m,^J
- s9}=
- d2sf/
- 2S]J3
- I>--
- -3~~;
- aa0^s"
- 47n$K
- iX%>
-)JLa
- wRn1
- 55
- \\sx81
- 4x3!U
- 3grc
- (4\\,0
- omm"
- oC_!
- ;kSAH
- n2A:C
- `U%yg
- ~.770
- Gaugv
- ,")8
- KPk<AO=y
- C.0UY
- ,,I"m
- 2QXT
- quUD,
- 0Ww(
- iCw.
- Za.5bAOj
- w2xkk
- oGu5
- |A]A
- [4,Y
- \\qEO?
- +'Q5i
- Xz8y!
- ^ePl\\
- 0iY.
- 0W7!,,
- Ao<::
- n4,,
- 18!EjZ
- @mf E
- Qidd
- g|7'r2
- 72mW
- sj7\\
- 'p0_].0
- 6{OW
- 7Jrv

- o[r^O
- 8a@\\n.Suu
- vr84
- At4'M
- X6\t+
- xw`7
- =|L8L
- G^H5z3
- >\tSpa
- $nYE
- ~n47_&++Nr
- Cu*z
- 8dn-
- rsO!
- 779*c
- dA:K
- w3Y1
- bNGe
- 2YG$
- dav66
- EHbD
- 7i-u
- %ox}
- y77IL
- Ps2`
- a%}I]
- gA"Ws
- I9MuL
- B2aG
- z3D[Ep
- WX1[
- OOyq
- o3V
- E?}BY
- ^#9z
- "CXLa
- w?#u
- 1aw-9
- 5/A}
- =3h I
- aOe6+
- [^0v,
- 5_PZ
- QNu6
- KiX2
- tA*1B
- [TUY
- `<I[k
- 2:I;J"
- 0`kmJ
- M:add
- lDIi=
- &c3x;
- G2tP
-]e A
- V\\l|
- jz5;

- gpw3
- oogZK
-]|Ai
- 66yG
- uj*#
- ,;23
- SR5X
- 8kkT
- "lzi
- 9x>y"
- gjw6
- W2W%
- zIrH
- nsh7{
- G8|-
- H\t3+$
- X1Fw
- 01Q%{I
-]:Rsu
- "O4!/_
-]a?SL
- "ka>6<
- y_aC
- z4rr
- cu[]}
- e62;
- }n!U
- q'Xur4>
- =yh4
- Lbpab
- IH`_
- `9b!c
- `%H6,
- LOMi
- `w:9
- p\t37
- U+<T;
- M6WJ
- kq=i
- =pW4c
- u\\FF
- iL%jG
- .oQn}
-]^a=0M
- w'IN
- d;;d0
- 0T{F
- !F5O`
- oKry
- 3gjS1`2
- <G.a
- ,CUm
- 21a~
-)aF_
- Cg11
- Z6a<
- jA5O

- rfL5
- ey2i8
- ;c7C
- {`GA
- XV5[
- .3w.l
- 0<RA|
- eX+.
- uq'
- wuuI
- s_j]2i
- !uu<
- '#9y
- sseI|
- 7C~u
- aK-q
- i:T(
- k7zz
- [A~s
- PLOd
- zhNO
- ^"6d
- %oU=
- }m7V
- =44PZ8
- vb6^*2
- #8%
- JTm-e)Si
- JR+U
- Oau#
- oLzq
- a\\:u
- ADft
- uhkO
- 0d9"N4
- wwuI
- hu`B
- ..\\O
- ,uwS
- \\\\/OP
- SUEg
- ?4g.
- AQi"
- ;}0!G
- G^'&6
- ^DI`
- ik%(
- &g22;
- /2==i7s(
- B^FE1
- WTDI
- l&17
- t]oC
- 'Opj
- 4.:R
- 1^*9
- 1i'yC

- t))e
- =[aX
- DOnGn
- Q2sD?3
- .yO`
- _oPm\\
- 24?l
- 8.5j
- KL55%vW#
- Rxf3
- Jvk7
- 8J"O
- Fq1A
- KOa>
- XEGAI-
- e,k'
- 8[,h^
- LNE38
- y4slu8
- %ZI9
- &rlu;
- o`+H
- cov
- Q^hiM
- /18M
- leg*
- 2DJERt~
- $*)E
- aGi@
- ,.7C
- 65%=3
- za7u|A
- L6eR
- m1wvo
- x']2
- -@E_
- w]#U
- faI
- <"6\'
- v|9Yw
- 5=%,
- ;*"m8
- Qyo#!
- ^CCao
- +Cii
- &66le
- *qm7
- `Mlv6
- JY9K
- \\@.a
- y3/V
- OJ\\4
- w0 |V
- 7S%q_
- 55!n
- 99^_y
- up5O

- 5k c
- m+!}O
- ZaOy
- |7Yax
- rw~e
- o4`k
- %;;6
- Q,26
- xItU
- XA'z
- 2OLJ]
- 4uu{(
- 12'8n]
- 7^:[J
- F`3|1}^
- jEN~
- Y8j4rK
- 67c.SJE
- |UW2On
- [w$9
- iU7t
- fxo%;
- hj:Ou
- aaa 9
- h#k1
- eK)?
- 0;31F
- +Bypx9U
- o<{W
- H3/&G;
- '9s&
- @aM~
- E= Nc=I
- Mh5v2
- P7.h
- $6GPv.2
- Lu\t4(`
- s3^VS
- }{7"
- UJKn
- ~o[qw
- uchO
- wai?
- N/O^
- hJ5c
- adLoO
- {0KO
- 8Ahn
- s&>>U
- Zs)A
- /9Cr/3
- Z\\c8[
- S:.C5
- O.r&
- eZ/g
- |~^8G
- 1X&H3;

- L{$@6
- {tTUY
- !a;6K
- O5UFZ
- \\P15e
- ^3Ik
- 3~SR
- e%QQeD.*
- ()9BA
- 0jtG
- KKe6
- 0hPo
- ^p7&
- 100g
- 3[?|
- CQu7aOU
- <<8{;
- borv{
- IDAT
- d7V/p
- =&uVbgr2;
- /#6'
- 55l(
- a}gF7<
- 0wD5
- FGOOrZ
- xA\\}
- 1r[5
- =eD;
- ogpt\\
- S'EiB*?*
- Z{^R1I
- ?eoT4
- 9=xp
- cg7H
-)3{O
- 5fnJl
- t0@a
- #1aa
- ?"6v
- fk3j
- w4-M
- Mty6
- 'mdE
- ,-_0G
- o)j
- IO3Nd]b]
- t5Ld
- T\\0`
- bv6}
- 2_6Vs
- {NO)
- Y*16
- k/9z
- 3 t1
- daDwE
- T>|8

- @saJ+1
- N4aPo;Q
- GWi:
- uaD-
- 5z2**
- IkOO
- 1Wv.
- }Myt6
- qthu
- }g 7b
- ;2DX
- 9NVL
- 1ur"
- 8:-[
- i{c7c[
-]EoI
- oc;l
- 1FLxb
- 09UQ
- 7dd\\
- 9e;^
- EZKE
- n[eN
- n;1a=
- N">5
- K9o.
- !E67
- ~f,e
- q6Mcz
- g&3s
- An}z
- sZb3
- HW1/^
- GIJ<
- LF7,
- 4%IN
- >|6+
- R6(9
- PAOw
- a8[w
- 4hh`
- e"#V
- qMO36
- uGvR
- Ar?=
- fap@
- Y(}e
- 7mbg}:r%7iL<K
- =a3}f
- fugY
- ~=9&y;
- S!,es
- J;OO
- s+/4e
- yUWw0
- aMG:
- `oYv

- G0GX
- l"oR
- >8 o;
- UAG;g
- uDXW
- }%AA/
- Oq 0PL
- P$11
- ABtK
- ~<A@V4
- i\\?aD
- 7}:W
- Ja%\t-
- d9y!
- [a'5
-)3x%
- [gre
- b&2M
- oE=g2
- f}`7Q
- -A,p
- I${w&jE;
- !#hh8!9%
- .\\8L
- m 5a
- ;5Yb;
- 98ZF
- yAXv
- v|:I
-]N74Pv
- q`o\\
- >q/r7
- Uql/+
- No|^
- >hje1B
- g7c4s
- nUl}
- HI\t{
- K&31n
- eGsq
- WBH2C3
- x1sh
- N>D7
- p9Hq
- I||-
- rAf>
- ,o):
- 1vH11
- 5LMu
- YW2Y
- |F}tE
- Xd9sB
- Z|Z0
- Jue"
- 3gb9h
- 'y2m
- MeZ:

- |[~ox
- r6n<
- x{aJ
- I)Hk
- /[I]a
- LAFz!
-)ej4
- #n9
- ^5[$q
- a8l!A
- o_-w|
- ;p%7
- aoj]
- [Y3r
- D3k
- $G7"S
- iIdT
- 6Z,[V
- 7^^D
- 31RS
- baka
- $WW3
- gn2f
- a|x$
- 3z!Yq
- F7==
- %/ox
- f0Tq
- V2>\\
- zi2`
- ;2D}/
- 6T'=
- eTUyR
- d$+a
- _<8[
- .xWU
- 2r$u
- OFK~%
- ^f.e.
- {G8(
- 6~+F
- CRUp
- SzA>
- qT11
- ;Hr2ui
- U8JUQ
- '**8
- E;? c
- Wc15
- 5#pc0
- y$l;
- ?gA4
- S|;a
- M4N|
- er<`
- 2w.9
- *}7

- :6sXUvN
- e3\\r
- 8T]gOY
- 4;w~
- :uA]
- ww7c7;s
- Fvhh0
- 2y:'
- 2h?'
- W>0}
- |SaR
- Giqn
- 1OL8
- b[71
- 5R=o9
- u'3o
- XujMBA,
- jCi/
- 5)#
- [#7k*IO
- ;Sc8O
- tGOo
- |I&^g
- wSu|6gd
- jgK5
- ONfa
- :R)h?35
- shga
- 3;sQ
- 74$N
- #ccKAD7z
- &mw8;
- y<J3g2E+
- 4&:z
- -()I
- *GY2|
- M[54GO#;
- e\\h{
- z:u^
- !R64o
- uO6^(
- >>UU
- (>VuFAo
- UYIZj*
- 7*60
- 3Jij
- i%6<K
- %2@G
- ?x7g
- supv
- 6!w+
- M~Ow
- 1lU+<
- h"iB
- ^_Ub
- Xr>iiw
- E 2_N`

- 6,6o
- s(9^A
- v7)N
- O&!1
- >l)9
- 8-:e
- bYug>
- dlee0e&
- 75a5q"
- 9BGq
- j^>2
- Eo"*jG
- 1~l5|
- $xu3
- dQxo8
- "6dY
- EnI*
- EEq<O
- \\O~D
- 6Pmg@
- /8{B
- Ua!A
- UUYS
- la8)W
- 3bB;
- 3;%q
- hl3
- 1wG_l
- J[EERS
- =l,9
- p3)\t9
- Ub,4
- y1~Ld
- k-Yg8
- ws<8
- 6fH1
- #a"7E
- de\tZ
- "1Xz
- QEEe
- v4n3
- mlL+a
- Yc7H2
- =_Xi
- ZRBOav
- hX,Ag
- XW_O
- U^NeP%
- '&c4L;
- Uyn`
- |[YO5
- h&iFI;\\
- b22:
- LUPf
- 7Z**
- \\(DAa
- 17o#

- 2b2J
- !IuG
- ~F/a
- OBg@g
- Y:z4
- P7nG
- =o*Y
- Si=w.
-];Foj
- 2m:s
- X_9L
- Z3^]
- q_2B
- CAJ8
- ::kI
- khiw
- ?x2Ac
- BkA{
- VB.1'
- E4891XSSR
- ?~Du
- :IV+
- _IvU-]]8
- $4V>
- {yo\\9v
- g%2M'
- Br;{2
- x!b7G
- ;QP0
- z}U%
- vA@RT
- \\9UN]
- oaC_&
- |//a
- P54$=
- ghI2
- .jO3
- 9|8x
- 'L 2/
- #Bxr3
- irux-
- iBFF
- S;a/
- F6rr
- X2w8
- OBAq
- yBeE
- IChW
- eU#O7q
- VXERQ
- iJ}f&3
- 7tjG
- bo4w
- Aa*)
- :oYD
-)fE7
- *&39

- i#zs#
- +8$(
- ei{9
- 1]Rc
- /7n$
- owJV+
- oYo4~
- ;_OM
- nM45]a
- XOzYe
- d-y/QIi
- HiHT
- nTu_
- a=?Z
- >}8+
- Ha,f
- <g7Ig
- 2!Iko.
- ,mEW
- Ae!\\^
- XI[5
- ;6^5
- 0SSA
- Isw4
- =y4B
- gIb2
- k7~{
- N/AeyF
- }ZOQ
- (8{V
- @OO4Z
- ?Qug
- Ba%^
- uaqWhn>J
- vc3g
- &hde;
- ja;U
- qg75
- i4']
- ,aZV2
- 4i:m
- 6(=P
- .a1Ss
- }6:q
- ^Ea8D
- CI_j@
- \\=j7f
- \\HOfz
- `6jj
- EG=H&
- Q13X67
- OsEy
- R+1.
- dIWI
- lAMM$
- Lc&a;
- EnX$

- Aa4/
- h9B
- o-?c
- b@7LtuiR
- .a$eg
- ;aQv
- RRhi
- {l(-%
- qREs
- LA+ij
- F[Z2j
- b(l_
- 2av-
- o.!<?
- 5|TiC
- sr6\\
- '=87v,
- ni`u
- {c55
- QAn^0
- Oo`?
- *v'bo
- o?nf
- }Y1
- 9cjB
- b^a1
- , a
- ^X~a
- aJQ\'"
- d`@/a
- l(\t[m
- &tEX;
- m> o`
- .H-7
- >6fd
- vT{6
- kgOO
- ~}5d+
- 9vx12K
- AWHN
- eTOwd
- ~oF_
- Lh\t-9
- gkAB
- 3Y8u/
- S99tZ
- [UWBc
- 87<Y
- MX,Ye
- K?oo
- ,a0
- mfoI\tS
- el,.
- :t;O
- }%9ZV
- <||z0
- ,Z\\E

- i45-
- &si9;{
- UWY:H
- Yu>x{
- jq@Iz
- Ys09
- |[32e
- 'O8*
- F@Go
- iKxv6
- J54y
- 4?Bk
- ^ebi
- -PGe
- j9zx
- az}H
- 2bp0
- fA4W
- Yk84
- eCEE
- v`2`
- s0$G
- T1|p%
- Zu%>j9G
- aro9
- Utru
- Iz'K
- IDAT
- I=zP
- +"u%
- @2sGs5
- ;%0|
- qRj5
- 8U3[k
- }W+4
- [cb2
- L2EG\\kg@
- sIl%
- v9udM
- 8:vb
- }>@Ab
- Y7s2
- R5Or5Px
- yx5'5G
- }P<az
- CiIk
- N54Hr
- 0x!Y
- u4^s&U;
- O8~V4
- ~+<0
- [,iS
- a]?1I|
- O;:}
- ic|
- P+5r
- Ar.N

- nAA-9
- &mgo;
- z5Q?
- AlB,
- ZEPy
- Eji)oR
- ebR5
- a~~Tm
- dri;E
- B{8{md8
-]OZZ0
- 9>|8
- 0KaT
- /I\\"
- KOQn
- aB7=
- N*mE;
- oJkR
- vm%/6
- VU2H
- atz
- \\2Nf
- To!?
-]+22
- L[ci`
- ^Za:
- 3k4Q
- S%}4
- MAN]
- "=*o
- df2W]
- [7I}
- .x1_
-)Jq'i
- *ZV9
- ?I}}
- a#3+
- XXj1
- ,q9W
- aJh#
- ;vT0V
- euP!}
- "ge-
- c7a!-q_
- 'dal
- y[a
- &%EoQ
- F`5i2
- yCi<
- =a_3
- Ervz
- +1|w
- ao/&y;
- o9RS
- /^Eu
- plyGA
- Li.[

- lLpE!
- MAwN
- 1mOn
- wo-.7
- 3IN."/
- 2eJ#
- CAA4
- _wbi
- +^6]H
- l'%%
- elLM
- 9&(|W
- 5?c
- 5H[=
- s` E
- z'A,1
- OHgT
- 5R'o
- qOw0
- ZBja,uu
- [7bU
- ;w2c
- |tAYa
- pE?N
- ,vqe
- %[e%*
- e$4%
- $EFBEC*%
- dI5P
- }UCbb
- d6r}
- ^5~?g
- -pw7
- #1j8
- ia@-
- j55b
- 5[X$
- 4k|;In
- C;1y
- I}05
- m#uYS
- Atj?
- Bal6>
- ArGR
- tmeN
- F5b?
- Fsil<
- y8#w
- /n\\O`
- |.Iv
- A=9w*
- Lr"2
- \\7TZN
- IrK<(
- P]iF
- 5.=~
- TmJerOs2

- v7y}
- L1f}
- "bv0\'
- W?0o^'
- ^U[afIx{K
- 9GyW}
- c7h.
- Y$o{
- %cQ5=o
- I_le_
- e~O-f(~Gz
- vzq8
- aH(N=
- 2^ib
- i'F:T
- L_+3
- (d0L
- L0ESP
- UKhh
- Vqcr9
- P{,ONeZ
- 3l|aNeWc
- }]X8r4.c
- h~[I
- J?uL?]a
- DoEw
- &lY8;
- %g2~5
- #/U)LA
- ic6g<
- noL:_
- pAln
- %6}*)
- 0A1vZ
- aqgi
- #;-1
- kWh0
- WAK-
- }\\:u
- v/2X
- EJJB
-)9qL
- 9GjDy
- oW[^oy
- oNr9
- x2w=
- D]6lx
- cV2F
- /1uT'
- $;9"
- 5G~-1&
-]ae-;
-)EE<O
- %'G7
- u/s_\\a
- 4&a;<
- zog6

- !L7I
- MKV2
- @AIZk
- fW89v
- 3cHW"
- $}a.
- Y$W2
- eSp=
- y,hOM
- g$kO
- 4t .
- E1$E
- u%wq
- hgo/
- ?'2I
- s;x6W
- anYX
- 9~\\P
- 7`5+{
- 6:k|
- ZMM 27
- M6?y
- W9w>
- FE#3Y
- i{.i
- obb5}
- lppO
- e:v\\
- jk2c
- 5p<a,
- n}$9
- 6}(+
- 011a
- T=:At
- ut$;
- +r!3_
- $KOSS
- 1c$;
- 7=x@
- Qb?T0
- u,}0
- DcGli
- JI?X
- &`b6
- ?a;M
- A\\Lx*
-]6]<
- $?e4
- qZu\t_
- j6J;
- Pa+1
- iS);
- .3#LP
- G+WE^
- |k+u
- .Uh[
-]0]2

- 8yi7I
- Harg
- $6-k/h8
- Buu&>
- 80bd
- 6k(M
- 1)G^
- ffsqu
- o.?ie
- *2P[
- Mej*
- TVbn5
- RGeTO
- _)uQ
- B1glf
- ,is8
- "n:1
- h"dNo4:;2
- My,&97
- K9x0
- =60%>
- d%a8
- PaM=
- vo/vb
- U#O@_:
- \\9:L
- i?5E
- [v3j
- U]ac
- Op8[
- i Sz
- `Ej<
- B*SoS
- vS$u
- 9dd<"
- y~l3g
- AV?^
- DrOWK
- Wf\tCo
- vl!1;
- -l">
- Qo0/
- t7VV
- x49!%
- 7?Z}f
- Ommrne17
- Nhn8w
- -;;A
- -3i;\\
- a~9.9
- Um;`n
- _W6n
- E0hX(]7
- E;|$
- 1'ZN
- o_vJ
- no8.g

-)p8S
- jcOu
- %A%&
- akZcd
- kaj:
- ;?EC&
- b~3m
- AX|VT
- 46")b
- /e1C0Y
- 3+jM
- 1.2J
- q.o
- {\tkxO
- 96|z
- R>G?CU5
- .Hno
- ea\\;
- nrc8
- 8bC?
- /Le=w
- A$OK
- zCOiOz
- p!uF
- s4_b
- (g;4
- 0d#C
- .c"i
- gz77
- 5^&h;
- 1Dz>
- !!/8s
- ;v>U
- 2D}
- E]QS
- 4T$f
- DVq1
- };.2%8
- rx?9U
- 2wW\\
- e-S,
- 9/tu
- =Y6m
- BqMu
- fuLL
- t7/#
- 0.%^
- e{p'
- <6?pB
- -veN
- q=00
- imy#
- 47sF
- &SFdu5;
- f\\TU0
- 3sb_
- <A'-

- UP@GK
- 1ORk
- _<bi
- Z={O.
- 8MWF
- 0~Bg
- 6`d4
- i?+F
- O'PZs
- v]@N7
-)eL*
- G^H9
- qp?9
- e_b?d
- 02Eggt
- sG8rj
- -l>60
- 6bgY
- r'4F
- N3kj
- |=EG
- {8<<(
- ^6p#
- n#A
- gS:2
- {71
- J.3~
- |w6;
- E9]b
- cAs[9w
- ()u%
- 5_x{
- >XKA
- 3xPt
- *8Yud
- F#_5
- 4YA}
- x_E1g
- &uAA;
- G'a^
- *lap
- 02E>
- XB{A
- ofPR
- s1tY
- aSOE
- B2rU
- PNwi7
- W6$|aV
- ilLB;g3
- PAkV
- vSYu
- u5${q=
- y`bbGUU
- xtbA
- E[l
- /kuu

- TOSj
- 3>Ci
- 51UU
- %'9Q
- {Kn2
- 4-&.
- JX4j$
- V\t"4
- e]qs
- uyp'A
- O@@:
- ZGII
- K.2n
- ru_+
- a;x<k
- 6=]jk
- +*62
- 7[zug
- 0d=A
- _3a+s
- xI{sg
- arm-3
- 3gN5
- 9'%O
- js1m+
- 9f{"
- _uC9L
- QL7Q
- DOo*^
- ;k9p
- X8m
- A]c2
- |%99
- ocO1
- *4%g
- 7ov
- $44,
- 1;6l@V
-]9yd
- Io6{
- 1N"y
- F3M_
- qxd9
- '-oO
- %|iwN
- wqOL
- XA1e
- em()
- iiW\\
- aO@o
- 7vc0
- A{r/
- %zu8
- ZE`S
- IDAT
- eeX]
- ~Ob7udrv2

- G{&^9
- ,\t\t1
- s2y>
- (oW$
- 0QQ9b|
- w<JF2
- ad}y
- 7wp}
- l7er
- |N1-
- vu/F
- kWiqeg-f7
- :| o
- %5LR.E#U
- c{u5W
- d_3r
- ,4lC
- 5q<9
- Ozmq
- <PoGj^>o6n
- spS2
- \\xSA
- &Qya;
- NDUV
- !?A}C
- }(l1
- iiy#
- 'yzOS
- ZdvU
- Nd2u
- eLM3#??
- .,VlO
- E6Nk@
- u>Z\\
- .M2W
- p@i8
- 3)7O
- ~8m&/a
- ;z1r
- qa(/
- e8uS
- (=ua
- 'a?n
- B5$;
- _=i;u
- +kE
- o4[e
- E_CEP[
- sQRi
- 4q/^
- +)aJ
- v8a+
- $2nd
- Bix8
- XAd}0
- GaPk
- 1k"\'

- 3U!H
- mm4WY
- p-.^u
- (hm2]
- <-8.
- $a9c
- */\tuw
- 1m[o"
- iM|y4
- =[Ne
- eJv1
- I"gG
- m("I
- b|E?
- OO3n
- j(3Z?
- 4|E\\
- iAnu
- d5&K;
- rt-U+
- iQLPj
- 1vf/
- /MGI>
-)}&6
- 3Q}5
- O%(h>
- i[aZv
- w}Xa
- ""*I
- [i]Y
- \\]s8u
- (-6>2
- 1Wa.*
- kc0,
- c6JKV
- BR+@Aa!1
- ={raG
- Vc8k
- O4#/L%IO
- bVE47c
- ^<8y
- dez]
- d"*o`
- 611y
- >:+E
- K/$5/:uR
- OKLF
- d73R
- G~"`u
- |1 8
- !7w;
- 5d5A
- u1F=
- <6d>v
- ba"i
- %(uY
- 4c-h

- .ehI
- h2#T
- ?>>2
- A^~6
- x-,e
- _2!,J
- (?8
- 4a]
- y.M6N
- no~A
- xVge
- n6r3'cl
- ja-%Z
- e_c#
- U/`kc
- VWu9@
- RfJUb
- ;$2X
- 1a,-{ ~o
- ;HK7
- rAT7c
- beEw
- hVmU
- 7qt4
- 5Hrc
- ?B\t6
- U&Kvk;
- !S9~
- 6wbK
- o3Z5
- [c1Qs
- ut||
- /OAE\\WJ
- Jr9E
- sx%1
- 41@{i
- cU;yRkj0
- \\4x.
- U/)?
- mEy+
- o bo
- lg[l
- Ta"O
- :>=uX
- wo9cF/
- yfA,
- uqkgL
- i~^K
- /Ec%#
- 19xo
- Zcu&
- 7o}\t:}
- m2y2
- 1IPnBE!
- n"U>
- oM/J
- Ca2V

- #Ka5
- s6yy1l
- m~3K
- BgL1
- <u,Z
- h6|L
- E{aLY
- Q
- |AV_
- {P r3
- ;G`0
- 39AA
- KFH3
- xgsnO
- ,aJL,
- GT3n
- b8ki
- ~63Wa1_N
- 1rr>
- 0H{6+V
- Q4G%0\\
- 8:t$r
- D077
- KH]7
- ={2]
- IhzZ
- B6u/
- l6gJ
- asOm
- *sWip
- $dV8
- uA$-
- q"uuA
- Jz"o,
- h40Lu
- .!&6
- 7z\tN
- 1c8|
- iCFaz'
- g`0l
- |29q
- ne>}zI
- Tjq1w
- 14$PC
- 47gh
- UvgQ
- &{.6s
- uT$]U
- "86of
- &0CA
- l-5V
- V8~U
- Ovv
- OF3qb$G
- cg?ma
- m~)2
- kia"

- Z-Y7?
- 7C#^R
- ETT
- Jntig
- sVHO
- wDEE
- enD4
- UYI/
- eJ.7
- q62b
- QmkKI
- }sVNe
- ^=J~X8UU
- 7m'ue
- 7V+p
- Vd+9
- d1F~
- UE|>
- 0ud/
- o{a
- b",7
- OwQ'
-)3Vj
- $\\~uf
- XY53
- }e\\;|
- AE>\\0
- UP_f
- t61a
- AwUh
- 4>ZB
- 9Noi
- {s1P
- ;~axs
- {w36
- |{22>
- %u_KH
- m~r15
- T_3V
- VLir2_<
- @y9V
- eAu5
- vomHO/
- vl8A
- _87._
- Q58(Hz
- b/3W
- *peo"
- uf2t0+
- r;[A
- <Fuu
- RUa<+
- yM`E
- hw2R
- A_m
-)Y=xi
- 33BKK%y

- ?O9+
- &:iu 9
- 3x &
- Fx8/
- CuVL
- i0Pa
- ;JIt
- =4GD m1KPw
- Ux6'
- 05g6+
- o;H^
- 8^f\\
- 7g(_!
- :0Nm4G
- U\\DW
- AOf8
- 5\""'El
- \\i5?N^
- 0saG
- ,+Ya
- %T(4`
- 66c$;$
- gCO{
- g`iAG
- _A
- varor
- |[Le
- {0,=
- Dy8K
- K_e%
- i<_X
- iRoa
- yto#O
- 3|}'C
- i`|g'
- Fi[9
- ti?
- 3gn1
- 3omg
- uTMyC
- 5+31
- f0:jj
- Rup9i/_!c
- xue/
- ,9"V
- 6&;B
- `wS0
- hC5F
- zb33
- ?YhO
- f>cHi
- EN#Eyw
- gQi<
- ;"*17
- \\A4{1
- [44T8
- cG76l|

- :kra
- maho
- V&1y
- 0=3t
- UW%A
- wZ?5
- =]44
- Iven
- E/kb
- 546Z
- LI^\t55Ga
- "#cE
- }$eR
- c7,^
- r3Q
-)w"={5#^o
- cCZa
- qp6g
- }A;.
- tayS
- 9JB'
- jun85z
- 9t:1
- :o\t]
- S?v^i
- {{S45m
- i0/w3
- uuS1
- N`Uw}
- y3GTU
- i9aq
- TDF2W
- IrQ.ce
- St0p
- sa^[{
- $N65s
- d-rAs
- ~Off
- us".
- Ak1Hf.s
- \\OOa
- 5[a+[
- +Wue]
- ON%g
- XzI=A
- 442&
- ;w\\b8
- gI((
- WW[0
-]OII,
- ;6nb
- -9&H;(
- i?^#{
- 3@PB
- e(%7.
- #?s8
- tigI

- {`f6
- Orcu'
- 5K}Zs
- BI]$me
- aggD
- 1H~0
- *OEcyx82
- kxk4
- SI\tZ&
- BW2^
- {s4-
- 3`V#
- 9u:l
- O<H7
- QnAW
- 27,e}
- a'.Y=fI`oN
- QO'!
- 9g`O
- 8KY>V
- aUYt
- y!:E
- 3,zR
- #Iee
- D/o<
- 3tFQ
- [EbW18
- {?Ge`
- ?r#e
- =Apw
- AJ^4
- =sp4
- ;6#/=
- ._FO
- }12mg
- KARs
- 2tS/
- MPA'd
- NH i
- t22R
- 8BM@
- jrCA\\
- @6Loa
- P-ij.
- t23w
-]U2/
- 89yI
- XZUo
- l9o#
- 1c_C
- z~.E
- b}s3
- VI7pL*
- oO'@a:n
- eyo.>
- ZL6iX
- kt40_

- p2[t
- E_y+
- WzX{2
- F~z5Zu
- 9cyiW
- 7c50
- ?8kj
- H/"99
- gY7{
- unW>{
- e"<n
- #16v
- 3,oV
- 3ut$y
- 9^QA
- =i9}ZXX-
- O@}'
- "VkiQ
- Vgq41
- UT$G
- 7r35
- S7r4
- ZAz:
- IDATI
- *L54$
- [R22
- z9:q
- hi%p*
- ,eeDw
- J477=d_
- d,,40
- o(ro
- |O7C
- u,)x
- 0'CrNk0TX
- qu5"7
- kwI(
- uPV^
- @jp7
- m5 E
- 9',m?
- ^L~O
- Nx<e&
- Pndeq
- K%I}0
- rgFu
- ,)!o
- ==5Z
- .Lc9
- DEvB
- _p>4OPd#o]
- MUd\V
- O-,{
- }}3U
- $1P{
- 0XcDz
- mg2L

- -!DE
- ~v45
- 011K
- =uyQy
- Q|n3
- eay=
- ;EVB
- C;)w6
- m{S3=
- leq;_
- fa{u
- 9.\\x!
- ErN{a
- g0xpw
- 2*g
- 62hL
- 'J/2}
- JElg
- La`6
- ~m7'D
- oUIH
- j^*uce
- 8-Hu];)
- OdR264
- uu:(^'HM
- __M#2
- T$oG
- Wu#!
- Wz4v6
- xz1L
- =-9]U
- 3W9y
- 5/7b95
- E_a#
- 02>l
- >S|E@
- 7VxJV
- GTe%e
- KU1"
- (h6gY
- 67>g
- +9K2J
- Ha Rm
- *(6n
- 5"e+!e)
- "e)K
- sI,V$
- qYdIy
- 3~V=
- bc3N
- 3v(8
- :i-ze
- SHZ1
- T<r$O
- GVv=6
- yFiL
- 44l%wSk

- Ftuq
- Zr6L
- ,I8u
- 6r,t
- er8t/
- =foq
- oYW;
- SCO{E
- loxC@u>73-
- /41W6
- H<{O
- 2:o.h'
- Y0n!
- n[u>
- yn2
- a%EE
- eE#&T;
- ;KpP6
- u+8q
- INlUL|K
- b[._O
- @qt5
- oGo-oA
- m4axA$
- KaO+
- wY!1
- N4\tk
- H6~;
- 5*?)
- jRv>e
- Xii:
- {ww&O;
- g?u^E_`
- paEz
- NNoPQ
- 2:n(
- m8>Y
- .:7IQ
- E\\V\tz
- Il-M$
-)~bu
- 8Wgl
- &ax-;
- o^+i;[
- =[t>5
- {p/e
- A`&=
- pi96_{3
- KB]}5
- u3\t:
- =_0B
- b2u
- &l;"2
- ,\t"KI
- la=cu
- D]O`3
- I=f|

- 9%/j
- 7;Z71G
- >3ga+b
- guQ^h
-)6MP
- wc5zW
- o3zMpD
- 7yNKY
- A~x_d
- gsY9X
- AMz){
- S+.O
- <z4@
- r}7[z
- WJHI
- jUo|
- eWyt
- U;w3o
- &47?
- 7ZL(U<
- subcO
- h,9[
- Pr}5
- {53C
- A`e%
- X|"7
-)'P6
- YaXo
- &P;]}E
- 0?Fu
- 2Mvj
- 3k64<m
- 3ZroIZ
- ^g0@}
- LNN/a
- Z`MA
- <YEET
- _E?w6m
- }4K
- CNx8k
- k|42bH
-)+3~
- X;5<
- aVl]@
- <kR9'
- +W0;0
- i3EK
- |&qa;>
- J/oB
- 3e)L
- %11G
- 9p`-
- L}A|\\
- |/59a
- &Vv0;
- {'4~
- LN&u;

- b@30
- e8l4F
- EEX;
- d<bO
- +h2_
- c4e
- |at:
- CeW[
- F8bT{
- EKB^
- Kt.aVU
- $slv
- e6Io
- El^'
- L/_O
- 'a;e<c
- ~21X-
- eW3y
- 6UJN
- ?Y;4
- DUm'
-]%;4
- |n.2G
- QgOQ
- ''63x
- fA'~
- 1>{1
- 8++a'all
- Tx4c<
- k8(\\
- 2hPiE
- _O$1
- }4\\-$
- Edd/
- <CIt+
- 18GO
- Uwie
- prt0
- g0rc7
- m()Oc
- 1W7a
- Ul.N
- 3B%%:
- 6n<n9w
- AXD8A7/Bb8
- X_Uf&
- EMPQ
- oy*(
- >8tL&
- ?{eq
- 6s+>
- |ULTv
- 1Xk:
- {5su
- 1b:z
- 7sV/
- >0B{

- YaCY
- maj2
- `_m9w
- [7Z-
- Zl\t_m
- a?1K
- Fbzo
- eX?wd
- S`iF
- &ed;$y
- zz8UND
- K9Pt
- E]z,
- Ui**Sj
- OB^N
- /yk1
- L6tT`
- `S3aJ
- q]#O
- e[kYf
- As{,
- di+U
- 8aam8
- png7A
- SR7
- {lz8
- 8~}?
- cgOD
- U#yb
- i7{6
- 93HP
- ODsP
- m3#g
- 4l7{
- <at@/
- ub;?
- #X#ho
- go/$
- lE:X
- E'&H;>
- ,(x)55Y
- vY1i
- 2z|>
- <;U1
- c'1fH
- %mn0R
- S/[2
- 7)1C
- 86]yK
- l;wFi
- =z$6
- TGr7
- F1/t
- Ob.J
- $V\\a
- N3ft>
- [!Y_7

- NW"a
- U7PP
- f1}P/
- ~,]u
- `o.^
- W&eO;
- b1<Y
- aVg/
- M2Gr
- m6gJ
- Dw oo,y
- f30?
- 3ah^{
- rp?>E
- c;or?O'wO
- 6JrjUD
- OI:
- @AdF
- 7c9t
- _/a}
- /z0f
- $6l~
- 88k&
- $6=
- !LIZ
- ja?d
- X!9M
- ZINx
- "99"
- ts~o
- 'q51a
-]84E
- Sqq7y
- e$$|
- <NP9
- PneB
- =!1I
- cy;e
- 3aE3;
- 8H-&
- R6?~
- jF-A
- Natz#
- U-Qe
- 4v=7
- /#55
- VMgu
- \\2.f
- +3&W;
-),BE%
- NTLUb
- e*(&
- /Is{
- h1y|-
- 5J?u
- a:OE
- S\taok

- ,|AcB
- l9}L
- rR9N
- 5w.3U
- B7p'
- aJWi6
- 2Zj'
- :8SXq
- 1grs<i
- 1c*$
- ?9+h
- wI5Pd
- k8bW
- 8wE,
- *l:~
- :3UKZ
- aB;n
- 0Z\ts)
- "V755
- egn.{
- {C8KJ
- xsa/2
- Q5|(
- 2~O[
- zDAV:O
- *Asd
- ocSc
- 4X20
- ~J2.
- `hdE
- wt6W#
- ChuS
- ivdfr
- L'6m
- ?Nk1?
- Z'9v8i
- -l;%
- 4:J[
- G1GZ
- ZO_h
- 1ptd
- VUD58b
- gIK+
- 2L9S
- K;ag
- }Gur
- WU0g
- s@1}
- p1^c
- EK9{2
- 8v\ts
- X0Ce
- C1_{
- 4No7
- Ik9Vp
- pe"=5z
- ^rOb

- eXWg1b
- ANPQP
- H>Kah%A
- I78|i
- ROCPJ
- c@{ga
- kW5s\\
- ?Qeb
- $rQ9
- E}~"
- EzP<
- 922,
- !!Li
- >|0P
- e:^e
- Eet4w
- Mh5>
- MM4=
- r<9_
- 38M
- F`i1]r
- 3:yr
- aL(8J
- {6n(g
- 1<K,
- dE}!as
- Sc,O
- YR9t9}tu
- ef2i
- e|{+>XZ0U
- u)i>
-)AT(
- i{x}
- b3rBC
- }8U7
- yR5c4V
- I6o~
- $E{:3o
- g$Uy
- WXUp
- 15r$oI
- DIv4k
- xf6/CCa*.
- spu7
- #QQIl
- cd7"
- .hij
- fTAP
- ;i07m
- AC8|1
- E[Nc
- 0BPUk
- IDATQu
- 33+am{%
- b` O
- ww3U
- ,U&t;

- 747%
- {EMl
- Bpd0
- yTs6
- mfug[
- }v1n
- n, o
- m"6
- n3f0M
- 5(;q
- >~j]9
- I(sKV
- XOlU
- m|&9
- Yc4{6+
- oN-d
- GImm
- HIMg
- 3\\N?@
- /a_l1
- ,w\tGU5
- 3K'7#_
- 9V,k
-)4oM
- TP@a
- oe^_
- (9!u
- g\tsgi
- ;1P_
- 2H~p
- $334
- .H58
- pIV,
- 5w.>
- 7o>`j<
- "6r/6
- @]^8
- X0V|
- }iso
- (e<%
- '14/n
- 89.G
- rA!f
- GUm,
- %U8[>
- u=5"f
- ,EYRI
- 23iJ
- %~G9a
- kg0y
- Acq+/
- |c6.
-]l;v5
- 'Cehwe
- Kea&
- O%`\\
- lihD

- OkK
- 9`.c
- sr)3
- _m0e
- s:UZ
- f2"S
- sg1r
- BI`y
- AfF>
- 2vIS0
- 'w?4
- Fo8OQ
- $b7e
- NNDdE3x
- Y_Am
- |9VZZ
- IL:O
- g 9e
- SUTq
- BG;;6
- usGQ
- (/I'<
- s1re7
- 6sTF
- OQ*?
- 98MW
- `wIF
-)#t4
- (~5
- u QZ
- hogO
- CmF0
- xv6;
- "<]t9
- ,Z4H
- 22>Lxi
-]=si
- }1QF
- Q+-a
- SmU,
- mr~1
- O_&'
- u|?B6
- 9"vz
- 1y^;
- 7Xhd
- dji!
- O+Za
- <M1m
- gMI7
- J#[E
- O+q24
- I^nv
- ZOgz
- w5sD;
- !c8~
- ()6z

- _8CIF:
- wiiL{+
- 7\\(Ne
- A|_*
- A;g:
- a|;0
- !O&y;{
- cF0J[
- |a/_Y1#
- ^,^7E
- daPN
- GCw7
- gA_G
- -#;{7
- (22Vc
- 6ofE
- 8ZNr
- Pk9}
- oE,4
- Iv%?
- u(&?_
- Z9X^
- v8w
-)TgjsvU6
- /eeV%'
- woSa
- '1~BO
- DCA,1(
- hg2A:
- X3WE
- Gke{
- 6ndm
- lbZr5
- I/}E
- ?'3u
- 9NNL
- OKc`
- &OFd;
- Gr&i;
- 2^y4Q
- LDt19
- 2+yt
- bAz!S
- |$V:e
- 2Xs.
- :'/2F
- i~Foa
- 06($
- *5/I#
- +P3a
- rqay
- 3j/%
- 2Uv<
- ?ON<
- X5I]
- Yh={A
- Fot+

- +#/o
- ijzF
- MS@AAS
- 2$wZ9
- QY)9
- Oos'b
- E[WRr
- r/^ap
- L<WE
- !D9=
- 8w9._.
- a2x8
- 1(FS9
- r>a6#
- ==\tu]I@
- U3sk'
- R-a;
- sHPE
- Cdu%
- %_EK
- 8m2@
- O6?F
- $;ar
- ~3Zm%
- raS-y
- 7XLz
- jmH9
- ALv&
- 06~!
- D_o2
- ;,X8
- W2lX
- i/B[
- a\t/~l\
- u5-{
- w%aR
- IOl;
- Eo<.LfAV
- _p0j
- [Nl\\O
- :s#6
- QAAP
- 5;q3]
- } H8
- Ow}9
- bn.23
- Yu5*
- ieCX
- h0g:s
- SA89
- w3GN
- OLyz
- 2Nef
- ma\tH(
- rInm
- l\t$xg
- G]I=

- ,5p[0
- O#WSr
- dBo5
- >2mb[A)I<z
- u &&
- u1|,Ha
- LH7%g
- 7l|~
- 7yq{
- }r2K
- ADt$=
- C_ya0
- 3Y`2
- ^7Xp
- _e,i
- M_[a/
- Y7nH
- c<O>
- [91v
- D95E
- lCaY0vv
- W{qI
- Lv3Yn
- ma_kx
- 5\\ l
- BfA"
- mb"O
- 4qwo
- }b<E
- @"O^
- ?`X7~
- 2nUW
- NgoC
- WubN
- O`mH
- 8SyU
- %9}[
- L#/6
- 6H[Nb
-)zs6p
- `]8o
- +O"00
- e\t%[_
- XKT`9
-]e)/
-]t,i
- A\\L5
- [JI;
- 9MJPp
- 0G=6
- eA\tD
- 270d
- ,^BBi
- [z2E
- :#&S3;
- h^OOc
- *+Ui:^

- r>l2
- AEu,-9
- u\\5PCc{
- ^#qs=6e
- >9HP
- io>}N#
- BE%3
- ?}:1
- IO__
- ({-S8
- T~S7
- &ANZ;
- 4"=a
- XOV64
- D\\U)a
- 74\\]
- E[fNV
- b.UU
- O1Sg
- 2o`.
- 5y,_
- JMaU\\
- }dIQV1
- $GDE
- 7r\t#
- iUSSo`c=
- ol^n
- (!u(
- 0IP}
- B1Qx
- O%+Z
- wF,+AUk
- LwAi%
- vrXi
- Uz?C
- G?5uR
- O]>~\\
-]9p R
- *+OP
- e"4F
- Fr|2
- ^44f
- '0Ii6
- 6o*1AA
- cBFi
- N|6x
- ahp1!e
- w3@}
- >3T[
- OU4(
- 5h0md
- +n0Nf
- 5'j~4r
- a?p^
- L1a-
- }()I
- 3xw9

- ,uDU
- uBC-
- :Q\tO1
- 3#X";
- E\\\\+
- 9'{}
- 6\tE;
- Wa#q
- ,;U``eED
- 9s}*
- @a+n
- oooa
- ADo.BQa=-
- UUmx
- INy&
- g2]o6
- Y{91
- ?]9S1
- k^0Sz9
- lR7c
- iSo6/
- 8%EKvJ
- O$y<
- Ws73d
- cqo5
- Aaak"
- wpEs
- s3ik,a
- 9w@;z
- 'WK4
- [,4h
- S"HE
- e[h0
- q?a/
- /?'iQ
- ;DI,X
- GIM]
- u>vu
- -LO@
- |3eA
- [YFu
- Y_X0
- ubO:b{
- $9nn
- _[n2.
- Kee
- 151AM
- LA\\n
- zDE]
- 6l@z
- &&2c
- 1;o-
- 2yyBJ
- LMi+
- w4MLp
- 7i\\dN
- 7"my

- Tv3(
- X3`\/
- iu<S
- ass8s
- L3&:
- 0TU&eY;
- Zre{
- [n&NI;
- 9R0v
- o.c>|8
- 2W_Ir
- |~={2
- A^tTLeI
- es$;
- 7g6j
- m'Ah
- v3&b;
- 2Zm`
- b6$z1
- n`5%
- h3+3
- 0h0e
- $l54
- 0\\iMW
- j*?u
- eNV|
- *+Anc
- hokK
- Culy
- +81Q
- 53m@
- {WXIv
- %_EK
- on&W;
- lLjf
- 7RX&
- p#ace
- 6_Zb1
- `IX-
- a gN
- O{#"s
- 11yTk
- 0DPq
- jhHri
- G0EJ
- w\t.)a
- 6j)^s
- Q'wA
- ?*^o
- 1IY^
- !TU7a
- LOEC
- lGM~2
- 4cQW
- j%g5*
- ;9q =
- /cj79

- q&`3
- ;%t4{
- kio M
- g}w2
- {woaEr
- DSu.
- $3Jn
- ;i2u
- 8>e8
- E^_iT
- R7n8
- 5()[
- z3'2&w;$
- }uu4
- UK~ww55
- @ZR4
- 5e].
- tt5g
- KPu%
- IDAT
- wu+n
- i<9o
- x=oK7
- 4nnL
- $})u
- PA'y
- T7QZ
- "nq3
- d7|E
- |W0j
- HKIaG
- F3{"
- /7oF
- E=.a(
- E?4p
- 4y}.
- "gccE
- Hwyzu
- h&O0;
- v%8n
- x+2}
- Y/a,
- wF8J
- 6r1t:[
- E"Tf
- 0[(E@
- J?i3t(
- }z2Q
- Fr}E
- I/Aj
- 8)ta
- 4Lfb
- lw02R
- 3Tv2e
- 9,L_
- bc3X
- (+Z%1

- *5;N
-)#a2_vI
- &\\Fi
- K[A4
- %$l0
- '9<B
- W.a|
- UuA,
- }<?d7
-)rrbA
- @bU,/
- n")E
- D9dcTgA
- ~Ui\\
- 4OaC
- :a\tG
- i0hE
- &-eg
- i\t_G~|4
- /_4?
- ,2UG
- S<8m
- ?\\4i^
- ?3;w
- i&I;{wp/
- \\tuw
- {#K4:
- FaK;
- #=-5
- R{i/
- 7r k7!
- y?8.
-]-9==
- "n3jb
- e,+*
- _OYv
-]b9v,
- C3J)
- myU"\\
- q%s[7
- ,?Vu
- bAs'
- \\#9O
- I}()
- "/oF
- ^InI7W
- 2n\\{V;4
- /ebg
- u~0~k;
- oav2+V
- fyT2
- +VIKK
- 228M
- @n=8
- k/68_J]
- 636S
- &nM5;

- }ZOz
- }lu0
- 8>u9
- qju&uI1;
- uaqg9|
- O[s4
- NP}7
- Ey[Y2F
- tU5Cf
- x<=o
- Hm2
- 3h+L
- eP?C
- St&0
- uQgm
- kB'1q
- 0S2#
- X6zy
- EAa1S
- 7WCVt
- opaR
- sk$a
- 2L^#
- #,l5
- 9Ql8
- &1pW
- :u17
- 6QQQ
- 5u.E
- 1s*O
- 5KEr
- ~U5?
- ne{f&
- H4:B
- @E"_
- ?N}p0O
- s'O0p
- Tbi}
- r70]
- .a';~
- 2Y;=
- z4u{
- omA_^
- UW`4
- GveOa
- PASY
- I6-]F7yc
- Iq8?>\\
- %GOoo
- Ur:~Z
-)7oa4c
- Q_%O
- M'^i%5&
- m6/]D
- 3"k&3
- nANn9S
- O'Y=

- 6tn;
- WBGw$ae
- E$Oj
- vl%6
- aGI
- ubCQc
- !HOCs
- ;D45
- ,B7w
- Q$^:O
- O#7&
- ;6T
- '9I>
- 3`j'
- XXD8'O
- Chh-ii%
- 88L@vK:
- xg3F
- JNHo
- v=E/
- 1Q/p
- O/vb
- 16VFGs,
- u=}x
- =c0U[M
- NF|Mo
- .liZ
- CNed0R
- UFS0t
- o|[K>
- 5z4/
- E'EE
- *Heo
- qO2/l
- 7dfv
- U0Ya
- Za}#
- `6IC
- b56n<
- uQ6o
- $x(A
- /|oXri
- Ol&L;
- 56))
- l=u
- }ocx^U
- d81Il
- i#Gr
- wv80
- s)9s
- eUa4+
- opv.g
- (Swn7
- _DAAWP_
- -$D}4
- jFIN
- 7)pUPp

- U}js
- CGW2
- VD\\0
- 7__`L
- 1N|~
-]Ln1
- aHki
- Ilr x
- 3m-'
- ,._aaS
- RV&6
- khh8H
- cA'k
- uIDOo
- /{$9
- @Ee2
- h61H
- (qa_
- A~45
- E/a
- 2~#Y
- G^&$0
- CD}Rjo2t
- s'73
- /^0K
- $U,*g
- zp4?
- ^l4)
- 3:kp
- 7[3l
- 01{fr
- 3'm*+
- +i}:
- 5K94Q
- q:8.
- ~eyp
- 7$4q.
- f8iO
- b:]7|
- Ol,xLAP
- &R4f;,
- J?l~Q
- 6JB<%
- O1;Jn
- ;uBz
- /S3z
- (+3B
- :z)7R
- Hs3'?
- yl5ma
- uea
- 4z0*+L
- My"9
- rIL%
- a7W*
- }}>i
- 2JFIF(*RVf2*

- E,.3!
- _3O
- $Pu7
- REXp%
- s;na
- 5G]9"
- 0[]T
- 7~8&
- y3%g
- +~75
- zIp}-
- h}gu'7wl
- c4FG
- =0xs
- 2eAK
- ol]Q
- 45ez
- &I2fd;
- b&jOJJ6M;
- ^!rAE
- q&66
- I().
- C>7E
- 8S_O/
- ae1w
- }r%EF
- [3(_:
- e%[Gi
- +KO>!I\\
- /b9I
- jPm7
- }1!55,V
- /q/7
- a"occ
- igw>
- HFaZ
- IFx85'S
- /:U#
- "}!*(
- L&3Y
- V5S0
- sudg
- ?HU=
- a;pu
- CAPi
- evm8q"
- }i"&
- 3x?A
- Br|0]
- 9q}]O
- 4{[p
- h2!U)
- ceW)
- O6-DB
-){.E
- sqaCu
- c0~\tG

- (ME
- :10}
- p345
- j_9LM
- sas&,4
- E^<Z
- Vb?8
- R(e
- I8Y+
- miLvt8
- !Ls5.
- XIdv
- TOHq1-
- 5"\'/
- LQY4
- wwa%]e
- Nlil
- Ijqlt
- |)a6[
- .'Ki
- :Nu/
- y<e
- L|:o
- ?l4ZZ
- 3;vVS
- +s5M
- &EPt;
- p^Pi
- 3TIY
- %L39T
- +589
- 0iR7.
- g(3S
- l)6
- Oh2kt'
- 8IJ2v
- GulO
- z]6J7
- LI!D
- 1r=s
- 5{CX&
- waU=
- E>y0e
- 9}*O
- u0"d
- IJZOmHV
- 6#S9<n
- }:uX
- 5<^Ka
- #35fRV
- YY2f
- x,7n
- Z`ol
- |u/6
- LG33
- `_Pi8
- JgC9>

- 7TM[
- i9[3
- SSf6
- '3CP
- O6(+0kXo
- abe*
- }VIw`
- %JXE
- ?a3R}
- "I|u
- u8p%
- -a~h
- !1-_
- tXVIF
- aY;
- j=P3
- s+e
- ,V0d
- +E~:
- Jc=OG
- eVCZZ
- &80d
- b:Ug
- <M+I
- QI~'
- xA7f
- "i6q
- 6#wD
- 8U20
- [Wn0
- ~jI
- o>a.|
- gdy5U[
- 33d
- o5)
- U^%<
- LDQOn
- Y8q0
- 3((l
- GZB2
- mYj7
- i8qi
- i<b6q
- U+z{
- DVx8
- 8#hs
- ZNWa;
-]CiL?
- EXEV
- D9{Uz
- _E$$fao
- n@MEK
- }IhX3
- y?eo
- ,oo~
- %Am<
- 17o>

- _?aJ;
- <.i"
- Laa --1\\8
- gex$
- L4YJ
- =qeOHon
- 8yx0
- X\\B7
- \\i\tJ
- 82~H
- a>p Ow
- FO"_
- {GP7
- 0}zO
- `9Gv
- vx79
- c^8;
- V9,,
- 3gj0i
- D.O@
- oEp.k;
- \\hF9
- K/92Z
- Hbb6u_
- VY3kv
- 7AE1
- AFFL
- 3z!#
- c,T9x
- Pli>
- F7sy
- $m?U
- 7pmx"
- UPP6'
- e\t\t$
- 2/22Y&Y;
- t6goi)u^
- s1cih
- L@@_a
- /7r(
- ^v"5=
- ?gOb
- QrAQj
- (+[2
- s%Av
- 1>=2
-]'5/
- a{tly
- Bl%*0
- .G0~
- EBPy
- +Yw1
- +&5?g
- v*\t1mY#3
- -)!<3
- "]uC
- a-hj

- {G0\\
- bpw3
- NAK{#
- GIJJ
- 0Qe8
- 4{6}
- W^O~M
- 8ul*]
- YZ2W
- %%9N
- +x4+
- !I|/U
- za4`
- a~oUB
- "I"Y
- T$#Ri
- IDATx^
- gAMA
- IHDR
- Data
- System.Drawing.Bitmap
- QSystem.Drawing, Version=2.0.0.0, Culture=neutral, PublicKeyToken=b03f5f7f11d50a3a
- IEND
- sx0
- q56J
- aB2'&
- unED
- U=zp
- LIx8
- 9}I>;EE
- 0y@T
- 2=/<
- 4)ee
- =ujg
- PS'5
- BE&p;
- CY+[O
- w9.T
- YbR&30`
- 31gS!"
- o1x*+
- s,12$:
- rG4'
- CeJ~
- Vg3YM
- /!9?
- >EQ
- /`n4E
- ed$`2
- 4cY&
- *NeP
- g0HK
- mvU1
- 8/@C
- `*J=i
- j'y(8
- 8I3lSv`

- 50FS
- y%^o
- J4Gf
- UP y
- mA+(
- 3314
- 1#Gb
- 0A\t%//
- 4\ta'%
- ^7_r
- uuB@
- KoaS
- 'a=^-
- drDE
- *sOsRe1
- S_0hP7
- 8<2.
- Wd-55
- |+Q1
- ahhK
- 15]*
- nn$SU
- 9uoC
- 1^?7Dn
- Noa}
- oRY%
- $55"
- _!ib'
- L_\\ev
- L)57
- ATlA
- u\t_k
- u\\Zv
- 2~(J
- 7Bhx
- j1xy
- K+~E
- ?OYdp
- 1g+a
- !;iF
- v2Dm
- YY1jTk6
- k/5f
- [r?8
- 5)r<
- 3Pj;
- \\Iv@
- 8uVG
- Gi#8
- P3&J;
- ;;8yt
- .,G?2
- |l"z
- I\\iHb
- |OK#
- I,^_
- 9iIAP\tS

- ilLd
- 2/WP
- Mg37
- hi!W7
- h>Unf
- L77V
- daE*
- ?U[q
- 0!dj
- 6mSW
- 6M'J
- B5.b
- \\'9g%
- X[%&9
- 9#`8
- Nab"5
- Iv =0
- UDeR
- 6`Sy[
- .?el7Y
- ERRtV
- :Iv
- z?.a
- kB=aO
- XVi*
- :~;IH
- /"i:
- d&U;`
- oQ%,
- 2 oCKb
- XA\\T9RS
- ov f
- v0dH-
- SY)5
- GcuI
- VUqI
- S14,
- aJW'
- Udz}
- *#PE
- QisFt
- RKi2
- e]0v
- Q7o2u
- %;7?'
- E%TW
- vlai
- XZ8}e
- ev`^
- ?,=A
- qJG9r
- Wy\tu
- /q4&Da;
- ~7a@
- 4<~Y
- 7p#&
- N1]*

- i^&Me;
- hiMa
- =!|t8
- -\\8`
- UQ!8w
- 3qbW
- I/,d_X9
- o-;*+
- de)s
- }Nq5`
- h}p6
- "z3F
- 2EEs
- 0EHw
- ;g`2
- v0VEI
- cigl
- U<~|
-)X(u
- ZEFa
- G255Y
- SG3U
- #oa\\h
- ejNw
- #)a=s
- ~g3P
- tGG9V
- k8y{
- C3sh
- WW'8
- =|(8O
- ~%Rr4
- ogR'
- W\tTmO
- /Ji7a
- 3vh?
- xMM2
- ~>6g
- 7YEEh
- s:uZL
- 3+W*
- efvE
- IKyA
- Wh'3
- @hH1
- 2;Sj
- 8{b
- k4>s
- Ain.g
- 9r$#;{0CG
- 9f\\;x
- E]v
- &%i;
- IDATx^
- gAMA
- IHDR
- Data

• System.Drawing.Bitmap
• QSystem.Drawing, Version=2.0.0.0, Culture=neutral, PublicKeyToken=b03f5f7f11d50a3a
• IEND
• #IDATHKc
• gAMA
• IHDR
• Data
• System.Drawing.Bitmap
• QSystem.Drawing, Version=2.0.0.0, Culture=neutral, PublicKeyToken=b03f5f7f11d50a3a
• hSystem.Drawing.Bitmap, System.Drawing, Version=2.0.0.0, Culture=neutral, PublicKeyToken=b03f5f7f11d50a3aPADPAD6
• lSystem.Resources.ResourceReader, mscorlib, Version=2.0.0.0, Culture=neutral, PublicKeyToken=b77a5c561934e089#System.Resources.RuntimeResourceSet
• IEND
• t^/4
• {X,0
• h4P.
• 0=jE&)a
• D[e
• IDAT8O
• gAMA
• IHDR
• Data
• System.Drawing.Bitmap
• QSystem.Drawing, Version=2.0.0.0, Culture=neutral, PublicKeyToken=b03f5f7f11d50a3a
• IEND
• (5TTT
• G5.4
• 98S
• _arj
• eIDAT8O
• gAMA
• IHDR
• Data
• System.Drawing.Bitmap
• QSystem.Drawing, Version=2.0.0.0, Culture=neutral, PublicKeyToken=b03f5f7f11d50a3a
• IEND
• h9,7
• Uv0:M
• u68G0
• zojsHE
• 08p-
• #W3RkeD
• IDAT8O
• gAMA
• IHDR
• Data
• System.Drawing.Bitmap
• QSystem.Drawing, Version=2.0.0.0, Culture=neutral, PublicKeyToken=b03f5f7f11d50a3a
• IEND
• O*))A
• 9kph<
• ThQ0c
• 6^aaGm(
• U\tyK0
• mm6g
• tIDAT8O
• gAMA

• IHDR
• Data
• System.Drawing.Bitmap
• QSystem.Drawing, Version=2.0.0.0, Culture=neutral, PublicKeyToken=b03f5f7f11d50a3a
• IEND
• H*II
• i2:`
• P4#)v
• I0:I
• TIDAT8O
• gAMA
• IHDR
• Data
• System.Drawing.Bitmap
• QSystem.Drawing, Version=2.0.0.0, Culture=neutral, PublicKeyToken=b03f5f7f11d50a3a
• IEND
• (5TTT
• G5.4
• 98S
• _arj
• eIDAT8O
• gAMA
• IHDR
• Data
• System.Drawing.Bitmap
• QSystem.Drawing, Version=2.0.0.0, Culture=neutral, PublicKeyToken=b03f5f7f11d50a3a
• IEND
• A/@:
• \\oSHoUHm
• ~A-[
• IDAT8O
• gAMA
• IHDR
• Data
• System.Drawing.Bitmap
• QSystem.Drawing, Version=2.0.0.0, Culture=neutral, PublicKeyToken=b03f5f7f11d50a3a
• IEND
• O*))A
• 9kph<
• ThQ0c
• 6^aaGm(
• U\tyK0
• mm6g
• tIDAT8O
• gAMA
• IHDR
• Data
• System.Drawing.Bitmap
• QSystem.Drawing, Version=2.0.0.0, Culture=neutral, PublicKeyToken=b03f5f7f11d50a3a
• IEND
• t^/4
• {X,0
• h4P.
• 0=jE&)a
• D[e
• IDAT8O
• gAMA

- IHDR
- Data
- System.Drawing.Bitmap
- QSystem.Drawing, Version=2.0.0.0, Culture=neutral, PublicKeyToken=b03f5f7f11d50a3a
- IEND
- 51Zp
- n33k
- Y3k,
- :fax
- IDAT8O
- gAMA
- IHDR
- Data
- System.Drawing.Bitmap
- QSystem.Drawing, Version=2.0.0.0, Culture=neutral, PublicKeyToken=b03f5f7f11d50a3a
- IEND
- 6^xqY
- lbww7
- M@2/
- d2l(
- ;do'
- Kf"6
- &)j3
- IDAT8O
- gAMA
- IHDR
- Data
- System.Drawing.Bitmap
- QSystem.Drawing, Version=2.0.0.0, Culture=neutral, PublicKeyToken=b03f5f7f11d50a3a
- IEND
- A/@:
- \\oSHoUHm
- ~A-[
- IDAT8O
- gAMA
- IHDR
- Data
- System.Drawing.Bitmap
- QSystem.Drawing, Version=2.0.0.0, Culture=neutral, PublicKeyToken=b03f5f7f11d50a3a
- IEND
- 6^xqY
- lbww7
- M@2/
- d2l(
- ;do'
- Kf"6
- &)j3
- IDAT8O
- gAMA
- IHDR
- Data
- System.Drawing.Bitmap
- QSystem.Drawing, Version=2.0.0.0, Culture=neutral, PublicKeyToken=b03f5f7f11d50a3a
- IEND
- 51Zp
- n33k
- Y3k,

- :fax
- IDAT8O
- gAMA
- IHDR
- Data
- System.Drawing.Bitmap
- QSystem.Drawing, Version=2.0.0.0, Culture=neutral, PublicKeyToken=b03f5f7f11d50a3a
- IEND
- H*II
- i2:`
- P4#)v
- I0:I
- TIDAT8O
- gAMA
- IHDR
- Data
- System.Drawing.Bitmap
- QSystem.Drawing, Version=2.0.0.0, Culture=neutral, PublicKeyToken=b03f5f7f11d50a3a
- 84.~
- _>\t6
- m1lX?
- M5\\B
- W[av
- 48>]
- *.3N
- 641{
- dI4/'697/,
- tEp"
- 6`K)@
- +Ba2
- Q3,/
- M41W
- q5de)('_T@
- j@TNOGYew
- 93)*+,<JMI
- i8)>
- ~T^KFA7778LLVVC
- kIA77j
- gXa3)
- S_U\t$
- bWXA
- iW_,
- XWXWA
- sX_9
- u`cXW\\o
- cABC
-]ABC
- =Ef}
- 2DOOS1%
- /5CG
- 0@AGy
- k6AG\\
- 93@AFGDGGGHNY
- SEZbaa[VV;34+++3335@@3V
- wL83+++++
- :EQZ[
- 6APQM

• y_NF3
• <AHO8
• 7HOH
• t@HO"
• }NGGIIHA7~
• _A33@7
• \\IHQy
• bE3345
• ZHI\\
• J334@
• X3347
• QIGHZ
• @HGIy
• X334@
• zJ334@
• _E3347
• GHGI}
• YA33>5
• P>33@2
• I>33@*
• I433@*
• yYIIG
• I334@"
• }G334@
• k%>5j
• A334A
• ^+34@
• $2A>44@JI
• %*5@437+3@*
• #25EA"
• height
• width
• System.Drawing.Size
• System.Drawing.Size
• IconSize
• IconData
• System.Drawing.Icon
• QSystem.Drawing, Version=2.0.0.0, Culture=neutral, PublicKeyToken=b03f5f7f11d50a3a
• u,nK-
• fSystem.Drawing.Icon, System.Drawing, Version=2.0.0.0, Culture=neutral, PublicKeyToken=b03f5f7f11d50a3ahSystem.Drawing.Bitmap, System.Drawing, Version=2.0.0.0, Culture=neutral, PublicKeyToken=b03f5f7f11d50a3aPADPADPBj
• lSystem.Resources.ResourceReader, mscorlib, Version=2.0.0.0, Culture=neutral, PublicKeyToken=b77a5c561934e089#System.Resources.RuntimeResourceSet
• &r1;"
• &r;:2
• &r;*2
• pr2:
• prO7
• prk6
• pr+6
• p\toj
• pr1"
• r1"
• rr3
• pr1"
• prl3
• p\t(0

- pr1"
- pra0
- p\toj
- p\to(
- pro&
- prO#
- prO#
- prO#
- prO#
- prO#
- pr7$
- prO#
- p\tso
- p\to`
- pr1"
- PAsY
- @.reloc
- .text
- !This program cannot be run in DOS mode.
- rnrApp
- taskmgr
- DEVMGMT.MSC
- devmgmt.msc
- ShowTM
- Taskmgr
- TBPM
- TRCK
- Drum & Bass
- Symphony
- Rock & Roll
- Pranks
- zbPjaRf
- Scan...
- &Print;
- *.png: Portable Network Graphics |*.png
- *.bmp: Windows Bitmap |*.bmp|
- *.jpg: JPEG Image |*.jpg|
- All Image Files |*.jpg; *.bmp; *.gif; *.png|
- HH:mm:ss
- dddd, d MMMM yyyy
- cxyJS
- QifCYw
- pYXLxYu
- DyKN
- HLkYW
- #"$"%$&"\'&(")"*"/.
- `;Mcs
- 3M +M #@)
- pYXLxYu
- cxyJS
- QifCYw
- HLkYW
- DyKN
- PPADDINGXXPADDINGPADDINGXXPADDINGPADDINGXXPADDINGPADDINGXXPADDINGPADDINGXXPADDINGPADDINGXXPADDINGPADDINGX XPADDINGPADDINGXXPADDINGPADDINGXXPADDINGPADDINGXXPADDINGPADDINGXXPADDINGPADDINGXXPADDINGPADDINGXXPADDINGP ADDINGXXPADDINGPADDINGXXPADDINGPADDINGXXPADDINGPADDINGXXPADDINGPADD
- </assembly>

- w]dzUt
- bHYg
- hkhW
- (V|x
- wxxxy
- (c{w
- mbxg
- zw*qNx"<ucRU
- wsdg
- XtrYp
- ~Vw~Z(
- Pc]w
- w{wp`
- w^^YX7'
- j|"WFv
-)DSw
- ^,g~
- SQ]s`=8hxcn
- gxxX~[
- \\hchusS
- h(vFlX
- w3svh~
- gwqfcX
- {hpsx
- wl;gH
- My.Settings
- My.MyProject.Forms
- My.Forms
- TASK_HW_SCAN
- TASK_FIRST_HW_SCAN
- FPSMBiosMonitorBusiness
- <ShowTM>b__0
- TaskSchdlr
- IntPtr
- System.Linq
- System.Text
- MsgBoxStyle
- MsgBox
- Strings
- String
- .cctor
- System
- #)#;#E#J#
- S!]!
- +\t5\t>\tH\tO\tX\tg
- GmB$
- rMG&
- n(m"
- m(m&
- kRj&
- kRj:
- }kRj:
- YkRj:
- zjRj
- {]MG
- FGMG
- #Strings

- BSJB
- VCK>NsdL`
- /^"]b
- wXP@
- 1/W :L
- g+rd
- @a]#~+ZH*t
- >&\\@-
- XsHP)F[`
- p&ft;`
- jN'x
- xJk R
- b"R!
- HVW!
- jTb!
- q:Qp
- jF;^e~h
- rdm:3M
- cHP!
- (P-k
- H]Kc
- g-HN
- ,g/$
- DJW/V
- Y`CY
- .ZLR
- {d +W
- r=g-
- Yd^Hb
- yP@
- x,*H
- mamDwfr|x
- /Mg~Z:A
- "rk<f
- S%()
- -G\\D
- |:D[
- /&%v
- .\\@*
- z=fr
- TVqd
- .'}N
- KSYj;
- <,\\@
- >|'-
- %cX b
- .G/Y[
- ~\\cN@
- p\\d)\\@:
- SqQ
- bjCP?g
- 'Qm.
- %=Dp/
- \\SSg
- HHwG
-]CTL
- Vt{F

-)&$_
- pHYs
- sRGB
- U*B_KM/X
- fv*}-
- pHYs
- sRGB
- AXRTcF
- CyRR
- Xs^T'
- {*\t:~$
- '||j
- %K&png;>
- a&_r'p
- t](S
- M C::
- X"QT
- M<_:
- (H)g
- HTT>q
- *bq(
- M#]rs
- |&lq;
- [,Y$%
- <#gq
- BMzG\\
- dll\tn
- LNN/T
- \\&??
- $GPXt
- Ct&Q;
-]:S#
- +c_G ;^
- tv*`
- 3jdDDP+
- w^?C
- d}/&
- k#:K
- dtC=
- m:lk~
- fH/\\:
-)-='
- lg?~
- Gc"{Ir
- L)LL
- #Xg*
- dRgF
- fwF:~~o
- '>>M
- frg;
- gCX<
- Tx`>
- ZZb
- [LM-
- h'kKf
- *$)x
- ^KR\t/}q

- h&%T"
- K"!C
- V'SH\\
- D]&
- /*l]
- wQ[;GP
- txCJQ
- r;~m
- *=CBy
- k?#l
- NnDD
- s9~*k|
- vn~B
- g\\MM
- %m)o>Jv
- xfVn`j
- L]]yp
- P+:Nr
- :Nv)
- [b ^
- ="\'w
- ?]HJ
- Qp#r]
- -('\\
- BPPp
- >zty
- X~+D
- -|<p
- $&Rtv;
- &&D;}
- l~lv
- JsSw,
- j?RR-
- SNl\\
- "mZw
- 'ldj
- #l}z
- xCyt
- =vrh-
- Y`<DB
- Q.LD
- T\tCT
- kd)/
- Wb*[
- sbw?g
- ypv$
- L\\S:
- ;~_=
- qCRw
- bk{n
- %wCX
- :~.Y
- +WrH
- ;s&*
- RW(oN`f
- rjB(y*
- Qg&)H

- b&c;(
- ',(N
- =xpF
- mdg_'
- bQm\t}
- =>I/M;
- d^%qZ(g
- %GhmkK
- N!|.=L\\z
- xUSfvPB
- DG[H"
- (.nDNn
- rN[Z
- %Z{R?
- gc|Gbb
- ~n:Ns
-)}n
- [hk{
- LdXv
- ?#Gty3
- ,|?|`g
- 'sGp
- B?Jb<"
- Q];R}
- %KH*
- z=.r
- (\tkz
- TXG!
- xTVp>R\\g
- [h@X
- .T[TS
- Ps@P
- !<yr
- _Ecc,/
- ;KtD_
- <"_ZUR
- $` "
- z]!{K
- .]N\'"
- S{._.
- s+v/
- e;QSsfTc
- QBZz
- gxGs
- #xq!
- rh_-
- _"y"
-]_GQ]4
- XB|~S|
- ?yrw
- TFFr
- tz:G6vG
- {:^"
- (W~D
- %+`#
-)M;I`Y
- =k>|

-)?R,
- sJ{-
- j`A+k>~
- X.~?
- n=`D
- %(d>
- /Ns{
- +(=x
- ,^|K
- (:tM
- CJ$s
- '<HN
- \\L.V3z
- {-)R
- t~VN
- }R(%
- #cDw
- kky)
- >,[V,
- p[|o=;v
- t-.^J!/
- "??Fr
- ||Z
- /(Jx
- d]xL
- +)]k
- rZjk7M
- :G@N
- mHK#
- ^mKIN.
- .],(/
- Kg|}
- KY~<N
- |zM\\
- >R]=
- pQ#;
- {.Zl
- .^bJ
- ~tj#
- /_$v`
- WK*X
- }>'N/
- yF?p
- D{wg
- tF-jbVG
- YX$!
- jB/|
- =z.%jU
- ;/S{S
- ';w^
- J)bl<
- tnN%
- ildh]-
- -T}W
- 0SSGGn
- V,w`
- DF.`

- V|^`D'A
- jB]L
- \\%#N
- #pRT
- #vvj
- N Q)
- ,[&C;
- TCSK
- bq=[
- s\\v'
- n'Px
- yz~x
- 2*#Tt|_
- PTfF$3
- qSP
- "ksW
- :|mZ
- <%**
- RpwW
- HLDK
- bS/}
- n*Nx
- !Cpm
- Jf&G;>\\
- l-N;
- (KPy
- ,E}kp=
- .\\xD
- j!Xq
- fpju[q
- ~GG
- ;g+H
- R&-q
- ~mq}
- ${Nvm
- wg,%;
- lfth
- P^>V
- nchwj?
- slQ/ID
- j})[{
- n%?`p
- b+d|
- [HK;c;
- jbk;
- od#Zb`Z
- KK-d
- b>[{
- JLd}
- R__B
- ;F[f
- .WMC
- C{{=
- .({8wL
- T\\dd
- x+t:
- M()<

- y,^<
- (Cqz{
- SXd/
- HVgT
- rrR [7
- #^^}
- ";JK
- cgbr"
- -=V/#4*
- Bxzt?
- $>yB
- ~-fb
- z#P^kCH
- QQ<>~
- W]V>L"
- h\to=[QWw
- :vl=
-)SYy
- #Vbq
- gth=
-)!}-Q
- $/N"
- Z+~lv
- +v~z
- kyrh%S4
- b[7y>K
- =Sv
- xdZ/
- :l<C
- |(?M}
- <yrM
- !h<C
- |.={
- K^F~Gw
- *l`r
- |ywB
- w?C&
- D'gg
- z]gR~e
- `WCq
- qWT"
- S{`5$$
- [$y'
- /=z,
- Nrj'
- !Wv\t{
- U+${XF
- *+||
- $rG)r
- RsRc
- GS*L
- H{x
- KrK(
- .<>qB
- }l"C
- W)<;
- Wg7:tX

- w`=r
- HL|F
- /%he-g
- dDyQ$
- K#{%#e
- {Y4~,ZYw
- `q:F
- Hbq']
- zk?g
- fc<H
- dfr&
- dL;w
- |D;n&
- +--!wS
- ?H/YBg
- W?:!
- ,-J"
- V=\tz
- .ll
- R^Jr
- 7wTN.d
- d{'h
- (xt
- Y!}H_6
- VN:*
- %=~=
- gh(!
- S\\L{
- sF,Z
- (_'q
- |L:={ng^
- Ws$;
- n%:|4s
- L*{
- :RVV,
- ;?D}.n
- ~dDF
- k|}|
- j*W&
- >Xq)
- r?q$
- TSMI];:
- %.]Jd
- NK{'
- (RZz
- J;Kt
- S<<T
- tzL*fQ
- =_S-~&7g
- IPP`
- _D}j
- WPP=^
- "=]
- n>>.WP(
- &yBDY;^'
- X]c&
- DzG}

- %cf/
- (J>M
- m#}[
- {%SF
- r"cJ2x
- gvd=
- m\tx:
- ?NyB
- kg\tb
- nj>b
- G{yv
- yWLM
- j,,M
- ^]-f[c
- v[[[
- H[++L
- ktC[
- ;<\t)##
- =,qr
- ,]]\\
- xp%gRSy;
- ^xAvv(
- [bM;v
- !zq[
- X*fC
- #RRK
- y^F|aY
- PMh)
- g.&>
- Yck,
- b.\\x
-]r{*
- +/ql
- k$;h
- %q|>
- >#Fhr
- B6lPF[k
- @'Hz
- #XLUbrz.
- dgQK
- Jd~F
- lZgW
- {j m
- %-[&
- qCXg
- FVt4+F
- s{>%1q
- Wr>'
- (QW~?lp
- 4G++Y<
- *'-&
- g'N^
- q#<MXP
- 5,^$Mj
- (m[_
- <ypB
- LSy!l

- ,`ZLM
- N~k\t~v
- Zs-t
- $tX;t
- /cv/h
- %<Kj+H
- g!(%
- YRRL
- @kjw
- {^{N
- sQ\t;
- %>x>
- B\\$M
- ngH^^"
- zY<<
- BBN0rT
- jX>d
- =~<mz_
- /^DZ
- LS6gl%x
- Sv>P
- _KDD(
- sh'L
- t=Q+C
- 7gw>Gz
- Kr|,\\(-9
-).vb
- D**n0|
- dh%H
- =#fv
- _YwQ
-]GZ]
- NVVq
- QH\tj<V
- PFwjd
- /_$r
- bc:w
- LX:l
- W@s`
- -Y![rK
- _g&j;
- |.=qr_
- bB|+
- |w!}
- Z|%'
- ,'l{5w
- .DCs
- ?w!.
- x}#/6[r+
- Xvl?
- C<h_
- $;f|
- LcN.
- (xx
- .SGrs
- `Gvf
- K:J"

- @Yy:=zL
- dmdw
- S#(;|
- Q^GXZ
-]@-;Ev~
- r{/#
- GPPM
- r$rr
- _Zrw
- &*.f
- gy.<
- $nm;F
-]M-q
- Z\\cMy9
- /bhr
- szCB~:
- <J!Q:
- r??]
- dGYK
- SZbx
- DDTSp
- ['9z%~gy
- WFcD
- [?~<
-)-]M;
- #yBs
- rN>:$*-
- tT)b
- 0"\'--R
- wwf$'
- [[K
- "BXF+K
- (b&~
- >\\+=
- FGrM
- BPPx
- fM'#b
- /|*!
- G9q<\\-
- '^c``J
- j)R,
-]CF\\
- =fYJan
- %>[P
- Zl#p
- QV^G
- NW{F
-)/i/hZ
- m!%,
- .>{F
- Jjl,
- 'Ltq
- ?}BzZ
- PkkL
- z/;v<
- b:l
- R##Z

- DCc:
- P:T
- mS$R
- gJN<k
- v~+>
- }}F\\
- !n=K
- @c|0_|
- {"YX
- N.dn
-]P,^
- wYQg1WR
- =Mh'
- NG_$)
- XR.&
-]+'H
- "Kj
- dS~-~/
- ?KQX
- sp[;
- &!/Hp
- (V<k
- <k (+
- rD7Wck#
- gz!n
- ynXN\\
- ZbB/w
- t_WFIW!+/
- B~P?
- lh
- f.\tzW
- mmM*
- @\\f&
- ^C|\\,/
- [hIN=S
- .ebps=gT^q
- $nFj
- +Mn~
- _<A%|"{
- ^\\=
- :}:-$
- \\kYTt
- -hl"
- JKcY
- {'p:m?
- ts>!
- |XDnP
- fk]<
- kbhxZ<
- $Zs%
- nbrk-^
- zbC/rL
- $g!H
- [vrW
- !#Jp
-)=Y&
- /_fP

- wpKG)
- t]]&*
- .k;"_
- NV`m
- V_cv
- (*:-
- ?Y\\|:
- gRJGk
- xF<w`
- " Cm
- HLz:
- vxK%
- XJ#B
- y]!q
- lp_F
- JCXz
- gX!;
- {f?'
- sAgLLz
- }${t4d
- "Yg_
- f_dSK
- 4BWKc/
- WKjk
- _\tmL
- Hf|$r
- jH&_
- qq\tt,O
- vhJv\t/m
- D#qq{
-)dVv
- Kq?]
- ZVGM
-)wk"{
-)n
- `[P
- [X)#
- QRs}y
- z""^
-),Lf
- MR$BS
- ZG)q
- *j~.h
- T&<`
- %+vZ
- +csp
- pd<C
- Lq|G
- Htx
- HM^)
- sG:k
- +>PY
- G`t;
- h$rR
- +_pS<
- c~|P
- {rS9y/

- \\MIl,jS
- 7cl<^X
- d#/rv
- TV&!+kN
- ~:JY
- _T_L
- /FqV_
- }>\\}!
- &FPk;
- sz/f
- /dP]m
- hCjj
- V[xy%J
- #sd
- hw|D
- S*qS
- :_&g;
- /(@^XP
- JdVVR
- #x/(
- =Gs`
- ,rVSH
- :&^h
- JFb
- 'N::(|
- <RScZ
- JVK+
- "bm#
- HvSX8J
- phY':v
- V&qx;
- fz>.
- +,/*/
- b$Yg
- %/||D
- r?Rs
- Nvv\\
- kw_^
- $'s--
- Kx$h
- Pj<H
- ~j'~
-)lb(
- BRg'.
- <*&v;%
- jq\\}
- zfFt
- }}kL
- <q)g
- +\\gy
- ~}>q!
- H}Fj
- @#w:
- WBsx{4z
- d-1@k].
- j:vDs
- Rf[@

- K"&_
- .Ymv
- Ul\t>fC
- ;?.}
- d-VV}
- /\\BR
- W"NpV
- v` v_o
- Zs\\X
- zkkd
- <?:Nt
- @2JK\tK
- c`((
- x'fn=++
- nc=g
-)c;f
- @\t%##Q
- &*E%R*
- X/g@
- [HVF$
-]Yr^
- fZS,
- \\J<V
- r&n;+;2
- p c>?
- =}` Z
- =z~b
- Y1VRR$l
- }s\\V*s
- qp~\tZi
- =hl<.
- e<Z;M\\
- pQGw
- &Ys;~
- 3q/:CH
- Z[rk
- D[Y&
- () b
- CIKLD{
- y/f|M
- w+?l
- 7[=p>{
- <LMB
- H*"/c/
- .[;)ql
- C*sfjp
- #&WwQe;?
- tX@R
- rqc{L
- KFjBkZ
- <)M=
- %&F;{
- yl,f
- "W}W
- mH&}
- \\V)J
- f++/0s

- -gf^
- vHK.
- Zp @
- Tgn!=
- \\-lF
- t,K`
- HZ[Y
- M\\~*
- $F?j
- |[rk/
- -gR,
- q|%/
- &Svr;
- "{>X
- {>J?
- Jy^?
- ^$ujw.
- l\thb
- d?\\q
- .Cwj
- pQ&z..;
- *<&tc;
- $TDl
- (w)
- @+>()#
- JqnG
- sd%+Z
- PJLl
- i#h=
- .H<@X
- 0*=&/[F
- kmdwK3
- q/w$
-)CnF-
- !=}"
- Tlj hn!G_
- UM$'?&
- ll,b
- n<:Q
- p/r&'
- ^s>[
- GXRW
- "z]{lt
- YRX\\
- nMj%Hb
- C?s-
- :,&`C?
- =?~H
- x{}'
- tu%+ZJ
- hltb
- y_nG
- l*rr
- k|dy
- ;p#V
- 'mv
- QPqDt

- vm)
- ?\\k&
- wp${
- 'd/+
- [!_n
- |$L"
- tGbk;
- _;x{
- KlWc
- @,[?f
- fj_'
- Fg`+ 3
- S=m~
- TGwa}/|
- Q6b|[~
-)ggL:
- bdLK$b
- _%>%
- J_m^
- #)k?
- 'V?w
- (,z*
- >?"x
- *\ts;
- ,Hn<
- qcyk
- NJvy
- FQ>#fuFw
- tz{z
- ^?$w
- gVM/
- rz,l
- kV[(
- _E`>c(
- {!`c_^=[
- ,!|j
- lYGTn
- t)#Cb
- g[gjd*9
- l?YP
- Q!$~)a
- R??V
- YBQ\tm
- &lf;!
- K>QY
- r/kgv
- zKf=
- Z}'v;oD
- *LWW
- 7WgwJ<
- ((-_XZ
- ,./d
- m-lj
- yP/%
- #G<qw
- l~ZGxx
- dlS;

- }{/>|X
- FRR)c
- z&-wf
- J;[[
- [t)"
- .=+
- NvH
- p4YYgD}
-)&p;
-]<{:
- /X %}
- 'zz}
- $+l`
- FFSx~
- fHH&
- j^GK;
- ~Dkz
- r[PVv
- Z<yx
- RW^f?e
- tn>Ys
- <.\\|
- w}G
- hW+n
- C):{HP`7
- 'Sr%
- XZ*#
- mm[VTm
- T,X@
- T]]j[g
- fWT'
- ;=mF0V
- Bk\\?
- =3)'d%y
- 2L{-j}?q
- g)zt
- b<nN
- %_d
- :pV%
- <NM
- {KGQ
- .FF$
- s_):
- %!m=X3
-].F%
- xN|F
- gs",
- ?#D?
- v-%)
- #H*-"
- hN_^
- zch,
- PP\\%L!
- +WJhz
- Gkp!
- (zVp
- bbl=

- [$/-
- BRw<
- mS?b+w
- .#y|
- yWs.
- m@S~
- M?"{
- +:v\\B~GMN
- ?mfd
- lK=)
- `YWk,,
- ZMJc
- (HH`d
- **J$=
- |#D\\H
- THhh
- zLcC
- kM]Y&
- "L&t;
- (J?Gz
- w/FN
- %;?~
- $gJV]
- !WMF
- &B;++
- Y[S/hg
- ?~<;__
-)x_M
- vM;T
- CrsC%q
- ;L'r
- hvlxL
- (SZz
- Nz&b;
- q?b;%
- n'$HN
- R@'|W
- (ZnnL
- }[tM
- \\|XL
- N,'/
- z<]y
- Qc-[
- RM,GZ
- Myy8nn
- Hfn.VZZ
- r?l=N
- vu;Q,.
- G})<
- H\\f&
- LQV
- Db|<
- ,SPg
- \\G^D
- V&hY;>
- J:(Hl
- v#?n

- lG'?
- R((.
- ;w%c}
- S^n)
- *9(W:r
- JvN)*
- ND=w.
- =,P#
- >Mk1v[vN}
- fD`d
- W`c&
- YSHq
- :\\'nf
- !R([
- lWQ&cJ.;
- }~-=
- m#rr
- KD[h
- n:DT
- X,?!
- NXNP
- xkMR
- X%%N
- h:W
- ~|,Fs
- o'NPp+
- -~Tj
- gL'p
- K""B
- %}}|PW
- xhwFZ
- $7WYXB
- Rfcz
- kl[r
- #<~|K
- T$**
- WStg
- L|dL
- _R2f*Z
- _,,GX0n
- LMQ^
- }&MB;)p
-)+,G
- <'ONcJ
- Czq1q#
- ytl!
- Smqv
- Y|JK
- ==S^
- .'$D
- Fb.:*
- GG}JK
- yLRR.
- bfC$
- ^Rxk/
- T''>>
- _m&^F

- :cJ_
- =zH
- ~##Cr
- d:=bf
- v/(=
- C/rkw
- nxyY
- r/r=
- S)<~M
- K+jj
-
- }q:g
- F-bx
- c:?.
- f~-m
- +X~K
- cWRic L
- 8zPQR[
- =%wj
- }$Rz?\tYi
- stlC
- vl+~
- JgVLz
- w_D|}
- qzWWn
- o,&*SP
- 'wo%\t*
- }zc
- <ZfD
- Hs'w
- qYMb}
- }$\\=
- qjMP
- tf}}
- }Y*L
- Cpp>
- mXj/C
- Y%Y%
- YD,RUkpt
- LDZz:
- &Lddy;
- j&bw;
- Q[{Dd
- !m\t}f
- BXP
- JqLK
- "?=-
- uFY)k/
- >;!L
- }_D_
- V**F
- LgN&
- W&S;,
- }k\t]
- Zc<{
- pu^/Vd
- Jl{&G;

- [h(_
- YW#q
- "w}G
- Rx;*
- |t+~
- >Szr
- XwqR
- t_Kl
- +$F^
- f"WzO\\Cw
- c{X`
- #cIkt;
- <NNF
-]x*h;
- ?r$R
- ZQxr\t>
-]k ?
- W*!-eB
- mx{Ws
- jbPt_^L
- $v|{6Z?
- +ZZv
- _wRS
- }'L`X
- *>wN
- zb"r
-]\t;~
- ![\\&C;
- y<;%
- r"Ff7q
- ,lyVu?
- {K#pr
- y+(<
-]T|h
- w[E[VSW
- nnmP
- XnSK
- `cfMm
- NP b'
- tBm)
- dZcL
- Cx|>
- ;JJB
- n]Gtk
- k"L(_
- GXZ{
- y}:W
- HK("
- /S"k"
- i;>YSp
- jyzJ
- KvL>
- "Y=]
- ,{fW
- kmmv\t2
- nT'^
- sgc]

- m$/^L
- tfwyH
- ~%yj
- FXM v
- T>yJ
- #@c>
- vy/V
- n|;
- k'Y;
- >z_X
- >~&D;|
- dq+.
- ~l:'
- 'tM!
- NH?w
- `^W_
- tV(f
- v%`u#C
- H^/l
- q,]j
- ~.F|
- sKP^
- ^/rb
- }xV:
- DCL<
- tL\tK
- YqN=
- sy&l;
- }ssLE|
- =&!x
- N>(BK
- ={{{|K
- }utp[]!
- (!c=P
- [[c~
- /%km\\\\
- vqK_
- /sWg
- x]bHL
- ps5{=d
- |y/n
- sdl?w
- py,l
- TgZ{ij
- xv]D
- `(+n
- $&Fy;
- XL!fV#
- "MPB
- >m.]3V
- \\\t/d^V
- wzXw
- XKq:~
- mkHS}:
- =t:
- R*+z`
- "t\\f

- vk\t[W
- Ms!g
- {J;hR;
- m[[dW
- >VgD
- Kpml$
- czSr
- ?KzD
- {F,+[&
- <y#h
- m^B
- B/rb/R
- ss)>
- /*XY
- mf#W
- x.]:
- "+\'xa$
- =FHVr{
- |Kr?b|
- >}Vq
- gZ-?
- WW%~
- ll.B
- P'/f
- B;xr
- W`Vq
- DY&F;
- }zGD
- >|Y-T6
- {_:^
- nM#;
- s[**
- m(9sSb
- \\Ns)
- J-nk
- m,:q
- ZKqps#
- X)qp_#K'v
- k+]b
- p!&_
- Zttrb
- +DLm
- tK*gBg
- .`',.
- ||CT
- Y?y"
- Prsw
- S%bt-
- G_wQ6C
- NRt,.'
- !dT_
-)kBpd(3f
- %KFp
- #VQS
- JP^%Q
- Q!hkY
- Brb%

- \\VN]
- ?YT>
- tscb
- Sr&D;
- xvv?M
- Y:Dn
- (%X|
- KWbK
- g+C?
- KvrK
- _{H~
- qRr&
- :c+;
- *.##
- h~G^b
- a|rkD{
- >v,;
- }++^
- +\tqD
- #N\\(KC
- Dmf/L
- sh{z
- yv&+^%
-)[\t[#/
- Ml|V
- ={j$
- [{{s1/
- _ Q<
- };ps
- {<cVv
- ^z)L/
- '-W_b
- GF<>
- @Mm<
- n1j\tgY.k#
- #FLB
- YZ 5v,
- GgZcv1
- }t-F
- lrf]
- ${.n
- vg^`
- >h-tp
- Ng]C
- rxg<
- g')Z
- BL&KN;
- N(+V
- b-vxt
- z-f#.
- -+%+
- #&Z;'
- KLVq^
- #G\\q
- _IN~KX`
- \\&m;:D
-]:c.

- !CLX
- :+;vf
- ,[Fp
- =zDW
- yry!S
- }?%%
- Bfz gO
- VRYbOCC
- :m#H|-k
- cW~]}
- Nh+<!
- \\z~;
- =dCG
- yRsd4y
- MSS:
- Mw0&kW;
- Ga|=Mw
- *v<Z
- d[JW
- (sy~+
- GQRp
- p!kcb8
-]&<<
- l {Q_
- *'Y$(
- +tlk
- zd-+
- ` >]
- dq=w
- &]G~
- s${J
- Y|X(,
- {Bkss>$
- W/gLU<
- Zs?J
- MvF9SM
- ,fnGiV
- wg%N
- v'yy
- ~n(
- -zOndM
- XF-Z$
- {jv!
- ,nM/
- y}-V
- pr}G
- |G~R
- vL*v
- BNz
- rvr[
- c)J
- Mb"}
- b*Zr
- ^kfp
- M%(=
- n:$l
- %KB"K

- %[B"!
- l$v_#
- nl\\\\L
- }Sdx
- mfFvO%Z
- {t'D
- X)mg
- \\Hjz"_
- o|pwg~
- `|<>
- ^=C(K
- DgDR
- r~>W
- |p\t*
- ##Y,(l
- bz{iVg
- Fz?:NFA
- *-GV
- >slg
- `tf
- ;\tX%Ho
- xh{>
- M\\VX
- .DvoKx
- *={[
- fb[{
- _m c
- Vc+H~
- |wZ\\
- z-"`
- (l>Wc
- &Ry;>
- 'Nm?+
- -xr;
- NTd]
- V?"q
- $km{
- <~_|
- Tm\\-l!
- gw-
- .>y"
- K'PZ
- /c?"
- WN|M
- bR/~gw
- |Vf/$>
- ^Wq>
- !^XY
- ljS/(Z_
- bz\tBn|.
- \\X\\>
- _%mT
- }lhj
- xj/K&@k
- spF=
- 4b?c~*c>
- BwggF

- s}\\?
- &ZY;|
-]\t}z
- [qv_k
- g~kmT>
- RzKbB=
- _jgp
-](r=S
- u_LQf"
- [G\\>
- |}N/
- +--y
- !sY
- Dqogrs
- \\|Y*
- >k(lb1JJ
- &g;(l
- qpT"J
- QLz_Qz
- Y.^,
- lJ/^
- QNJJ
- Gr>L
- Wv.S
- +'cbn
- t)q"
- /^$.
- #k)[
- $h@:%/
- R/|'
- $>lm
- q>_L
- (b2c"_
- {wZLz
- Dc#*
- `wb<
- !~$%
- Kssh
- -g((+
- ({FK
- k'g|
- dTqqy
- n"x|)l
- h_SRS}D
- mm[\\\\
- vr;XC
- ~+Sl
- Zc;|
- [jPt
- KMMJ<
-)+c`g
- t,VS
- '.fv
-)x+t
- ~h`<t
- gQt,
- p*F-

- jp/:
- +d,m
- F#.W
- ,;.&
- v ;w
- wJw|
- RHv+/,
- Y<=T
- ><]'h_
- Rz=X
- rb_-_>
- -g)*J%4
- VxMW
- +Wb9t(
- s`t=
- &p;".
- *|%
- _rrY]y
- ^<!Y
- /'Lyy
- mCw)/
- B\\[w
- "tfZ
- [X`dkK
- fk:-
- tJJ.
- !qM+
- Kh %%
- QCxr
- G&\tK
- V"Hq4?f
- :0R~:S
-)dD,f
- .~<\\F
- X<~;
- C,HZ
- qtc:
- @Q'G
- #lc>
- B+p!
- ?zDz
- /#\\X
- &j;=FmI
- {s*?
- s"&@
- L\tY*e_J
- syJG
- f'dN<a
- j;>m
- W)q;%
- *blz
- eVM\\\tL$$D
- ~~<c
- %sD_^B
- kJVG
- `dlL
- jT'-dU

- <\tRf
- M>yxP
- &HSf;
- d]~ZN4
- MTz=!
- %\'"\\
- P>#F
- vF]t>
- mGl,:
- ,x~"
- c:K[
- lY*+H
- lV5~\tS
- jQF@
- d'~m
- Fz/n}na
- xxb"
- !tLGtL
- XbC
- JhN.
- Vw}(
- bkj=N
- ;v*M_
- V>Vz1$
- nf&>
- |j?^
- ":n;
- WwqB
- *grM 7
- RXT}
- D_\\;f
- '?#C
-)Sql
- y+J=
- }'N$.7
- /g`hjL
- N#sF:
- H^kY
- ;-`[+K"
- fhT#
- ((,b
- d&xQXr;
- k>
- d<{&&
- ,VW'
- Xwkd
- ;&8lF{
- /[.H
- &a;:p C
- ;vdyJ
- m<M\\
- <.]?
- Ssd=?
- >hiM"-
-).N#
- ghg{Nn
- FNN<)

- _)z|
- Cd|-
- >zz+P
- ^b<SUh
- -YBXN
- Xd`@
- j'wV
- ?c&
- ^Nvv
- r][TT
- zYHP
- \\._~F
- Y>z:
- ["H$
- ;.f"v
- tgwF
- }wj<M
- pCX\\
- cgb<{D9
- Z\\{#
- $;&vd;@
- .w.g
- :dp=
- QWY\\
- .Zbp
- {xPxd
- wG>=
-)bMv
- .^D%
- $<xH
- sqy+vZ
- ;>Y/f
- G]\\S
- [!XY
- Y(^[
- (_)-
- ;{PRr
- f;-"KW
- jggF
-)(>L
- n!DXQ
- / %~
- F|?.Nb8
- #rFmx
- Ls)i;Fq
- -}D\\
- w/n=
- ?y&l;
- 9&<\tR`
- yB+r(8
- t$%tQ^
- TJ<l
- CQJvB
- #ny^
- pfw[bcS
- ;wB%
- CGs)

- jD]F
- `/Lz
-)lZqbw.
- N;{b
- G|.'cc4
- HNF{
- %lY:*+
- |,cX
- y#x{%
- x[/ldJ)j
- [_Z=
- C"%;
- rd{W
- k'/S
- i}h/c,
- K}%<<
- LVk/H
- St;qJP
- Pz_w
- ?Y<yr
- uG'Fk}
- |M\tC
- Hb)'
- <xSz
-]_QT
- n<zp\\
- Xjj<HM)g
- |>\\+
- w 7d G
- FyK~
- g|YP
- {LVB
- NN|;
- *ZD
- d]~xt
- JdN\\
- srK_
- <YGc
- ?T,p
- d~yK|
- +CdV
- W\\Tx
- N$%]#'
- [pp(c
- rV±
- ^^Xv
- ;~%;
- >\tb,Mwu
- `!l)
- NN`m
- gZ[e.f
- {Lqn
- {zw&v;
- b<)(
- wD=]=M
-]xta+W"
- <'}K

- mm^$
- nX>;
- P]X~
- bBH~D
- 'zqg
- RoH_,&
-)<js
- `"lp
- -WQ
- V<n
- sV+t
- "RRr
- q<}z
- `;l<
- Wssp
- ?FT+
- xz#S
- \\.y&
- JCMB
- Pf~|
- <Z*W
- VJJ^
- <?pl
- m'ljYL
- 3g),Lb\\
- +`}Hk
- ;;S?
- tX;^dfJn
- xGYJ!
- R{r-
- F/~$
- B*^/
- y|`SF
-]]k~W-
- y1:]>q+
- ,Y@Hn.]
- #wnl
- J{rcbx"
- Grj,
- YR!l
- (/rj
- $?CR
- >!'\\
- VQt&
- bbbC
- }{gz
- &|s}(hv
- K$Yb
-)N#:
- z#+W
- MK/&&
- g^={
- ;vblm
- +Vp~
- p TX^
- @[[f
- Rw'm

- ?L\\]
- YXYJB
-)v;f*
- PrrcE[
- h>m_
- o}[:wn
- o.n?)&
- .{(;
- ~#jj
- %;w:
- lf+._
- &`}c
- {YSx
- M"FD
- +%{YV
- `Bk}
- m;;d
- .lc8%>
- Y:y
- vg<q;k
- zQR2Mr:
- #Gnr
- KKfK
- KDT!
- ZNH)
- tws.
- pPtc
- Pww\\
- jCT`
- |`$:
- rrM;rr
- c)?,`
- Zq,D
- B&+
- :v\\ L
- ^Gvv
- YdjL
- *|KD
- j|%^[
- bRr~r
- P^n^)9
- <<)\\'
- pb"^
- &b;~V
- dmML
-]@Fj
- ttwG
- d>}b
- @__y
- T'Rc1W
- ${lCJ
- GQY;
- l>m%
- /((tc
- /DSSl$
- d>t~
- <y /

- fdg?E_WKX
- F%Tj
- \\dfk
- hq)W
- ZMjbob+
- @S;?
- jkG\\
- /RRV,
- *n!'
- CsY
- }%}{
- kfXh
- [C{H
- __JcS
- z{zP
- z-[t
- A]PyKmmS
- K#vJ
- qwj-
- QKCT
- #GGr
- qLmh
- k#-=
- D]R[{
- (_x
- \\tlf
- jk'
- ;HNc-
- [jS%
-]:Zl
- T-cs
- -q=x
- &XPQ;_
- {#(NJ
- k%Q!
- &KD;\\
-]N8GvW
- ^SXl
- ~?g`
- %Tl:H
- kM{N
- x,:/b
- =hl<
- LCFf>3f
- G.z;
- {)xz~
- j@/f
- `F*)
- Ra@k||$
- WB\\%
- .jbb
-)_Cjj8
- |QQ
- `T>dQ
- =RrS6??
- B\t\\ZJH
- @lW[

- YDGW
- <R<[
- FlDv
- tFrk
- kk()
- ;KNr
- NrkpZ
- [:gbut
- g[F>
- Gss f
- ng}
- SybZ
- !!|r
- fvTWs
- {wr=
- T==H
- [{VQ
- yvg[
- {{n\\
- `<m#
- qV<g
- DKk"
- Hv&]
- M!(t|
- {S b
- CP~>
- YJ.^$
- T,W|'
- =;Zr
- Y),!>=
- b\\?iD$#[*
- bW^2]W
- gjRQ1b.{
- *Jm!IY
- r^Xh\tB
- rm+.
- HHH%
- ,]T%
- NZZ)ff
- fb#C
- (WK.
- v[(L
- tZ#^
- nm^R|
- LzQ_
- n|Sv
- ~*jq
- hBP+K
- \\xD~
- >sDbF9N
- "hL
- !)<_
- $RR^
- (j^?
- '/S|:u
- xP{`-
- J?.T~

-]?Tr
- *b.K
- *Hvx=KL
- &/^,
-]kf(
- H[CL:
- L;Fd
- >;>~
- D:YZ2}
- YhS)
- &HP;],
- }++v?
- ^q/6?n
- G\\B*
- J+Z=
- .b:y
- ~|NX
- QQu\\K-
- BGg
- ;n-{
- kWkf
- (z~M
- JNkM
- ;bNkj
- ?hDD
- ^Z[[
- x=v!
- >]<<${
- ;P@s
- GcF,cd
- `=x*
- Yg"(
- q]X{
- z/Y"
-).f
- xHrV
- NWm]
- ;'_`
- qnC|?3
- $/Cmm
- ?~%H
- xr}~
- r?+,
- GfL[d
- `5FX[p
- M>Sd
- qSH{
- }.(L
- sM\t>y
- {D<j
- KB\tjc
- Jy,?
- #YGd
- ps+!xQ.O
- M(Fz0dK
- tY"hq3
- NtX(

- %yQT
- (K?:X[
- J#/t
- Cp.=gM'
- rp]?_
- .fRt
- BXPx
- b|(]
- R'&M;
- vL^cL7
- kRBs
- s.C4'rj
- _,bc
- z(~b
- s?|/
- \\\tyy
- ;yxv
- 'Mkn0M
- %,#h
- .$xY*
- ax],`h
- \\PNk
- rsQ=
- ,lITM
- KZqf
- ,Zv@
- CD<N
- ~b ^%
- "=k"
- CJXg+
- :mg+HN
- X+IL
- TXHga)
- g?.x
- [$LR
- #g\tCp
- z->'
- '![yrn
- /Xx&
- Rnql
- Nf{J
- Xgj"
- =lBm
- [w~[
- BJKC
- X?fTk
- H~fm=
- #vmg
- "n}W
- (*LC
- vtk.
- w(+zQ
- |j%[
- X)*N<
- r^\\{
- vx;s
- $\\:M

- ;-%!
- qp|#
- LQGZz
- BZB&
- cVcY
- iVj p@
- C_BB
- [T^=`L
- !&Fr7V;
- #&d;:
- .G{H!
- ngFO<N
- ;v$z
- cV/[
- |[^G{1b
- yR&h;
- yy;X
- Dnz&
- 1:\tR:v
- `s{-
- Rf`Q
- KY"
- n~~tZ
- ;'MM
- h\tj_
- |^@'
- ",y\'
- +?=g
- ~`Ym/6
- +jk#(I
- ~._.
- *?jQ
- ;j\\/7&
- #??N
- xq:^}
- ZlKAn(
- -gnf3M
- yGy)b
- JlDS
- /=]\t?w
- }LY8ZW,D
- ;vp*
- +>D"=
- 'Vq?
- =t_]B
- ,^fBRn
- }%l[&
- RByS
- nJ:x"b
- kK[Qn
-]Qqrb
- mv&?
- k^\tj
- lLtbh
- -F<z
- %%gy
- 'f\\[D

- Xh[N
- [qPWgI|
- *+#?
- |Ygb
- /LBz
- 6|*=Tf
- tX>^
- +ybs
- }{={
- CD?)._NG"
- ?X}Z
- %^#=
- 6;B>}"
- ,~\tjl
-] ~/
- }=nohK
- _VFOk=
- c{#]
- p_KN
- :"VWpNu
- v}$//
- cFPf
- JHV&
- FZr;C
- j>g'S
- ^+hj
-)L-b
- , F,ljJ)
- xdr"
- 5qyD)/N
- .]H/
- Lds
- Pqw'
- g!!+
- g$$x
- Nf^?
- x|gv
- MctF\tC
- %%`Y
- [(sK
- Hq`[
- *G3/`-
- H~D,c
- /;;:
- p$[P
- >{Zr
- [()K
- wDr
- n}#L*B
- HM+fr
- rR*V
- '|tk
- gb_[
- !kgwF~
- sPvp
- []-bf
- k>*BD

- ZB"s
- }\\b}/v
- .),d
- ^KcR
- VKvC
-](~~
- LNm{
- "jb)
- 8q"+kr
- f?>+b9
-)G+f/
- Rrwx
- wlRy
- fw'b
- }{),
- -WCW^dL
- Qs(/?%H
- nDF~g
- n?_R~
- Kvg
- /b=t
- rB{?w
- 5**Ntj
- sl*s
- Lxc%2?>
- &mgY;
- ^_z-,
- k\\'p
- h%gS
- JL}:
- }_Bq
- [HWUb+
- ^pk:
- qfps
- dr]J
- w#R-
- rtzgB
- [P)g
- ?Vpr
- c%y.
-]_/Ly'
- q++#
- DGG&
- BkJ&
- hFyz
- B%yJ
- z!hm>\t{
- P=N#
- ,MzR
- >Kn/
- !LCZW
- J`~>
- vB{z
- k#L
- _[pt
- >D{
- k[/sZ

- JB[{&
- vS\\#
- jQ%qf#
- _)M~
- .DzC
- (s&m;
- K[._.d
- Kg+K
- v._M
- P!{m
- ws"G
- K+mL
- &9s!][
- 'WY]q
- $>Tq
- $%C>|
- mbPW
- bcGf
- b>)
- k?P]
- ;qn\\lY
- LP*G
- ftGS
- (^Fk
- xGC|
- c`(k
- (eVv">
- $Q//
- #=k<
- cn]x~
- _r=-N
- X",B
- k4>FjXY
- %/tr
- ,N)$
- xNKs
- uRx|tc
- =Pr_
- >}"T
- %%\\}
- Vh+"
- X`:R
- M <.
- k#?C
- :NGG
- rcf:
- spM;IL)
- r;)K/
- @nn:vV
- =[dd
- [t}v
- l"Lb
- }k}Q
- NfR!
- kcF+
- z:zzR
- Fq&(

- JKc>
- Y)#C
- [Gp#
- q*r#
- V\'n"%
- ;Sfq&
- ZKhz
- gPV$
- @YY:
- y*yy[Y
-]!zk
- =+;p
- m<B=
- v[r"}
- +<WQ
- ,K'M
- S&Qr;
- %Kxvn+
- zcJ
- R\\;'
-)SS"
- Qd!Hj
- 1z<~,,
- $Z`>
- qwg
- [)L!
- q#cG
- sg?[
- _?>}
- kqYZ.
- Hnn,[
- x_/L
- {jd
- pg:[
- "(p*
- ^,vz
- >i\tJ.xL
- sW@#n
- "\\Jxr
- /y+@
- tlk
- <.ExHN
- /'<<
- ?#XgdK
- \\LFp%:
- q+YC
- TQAGXc
- "VXbZA
- Q#,(
- $%t,&
- q#?_
- fLh+K
- `<f,{
- b_h+Q
- Y]]+~
- (%%!\\Jx
- p`(

- (\\\\F
- =-cZ
- kjPZ
- =,$y
- kLy^
- @""jq
- Kcl|
- >>MX
- ,y{#
- |~T&
- #+kF
- TbK
- m!k^
- 'SNl
- =jg_
- D]jw*
- Ktrr
- t:NC
- } +x;
- M,^|
-)<|x
- JNcj
- b[,M
- x!lrh
- XZjs`Ugn
- xn>r#$
- KXby
- ~,::.x
- Qgvn+g
- --Xmj
- <zbc?
- y*n
- fsNK
- ?{&H;
- <H'[[R
- ~\\-)!
- c.:=
- M!}y
- ${^BB>q
- ^#"
- C^JL
- (+DF
- v".,
- j\tl]
- #GR_
- .mQm
- %.dn
- +H^EXH(>+$
- >PCDD
- Gx{f-f
- ;-&>
- wBh^
- |{BpF
- 8/P :S
- jV'n$
-]y|Z
- hsIg)\\

- -(`'
- hdjrh
- njjR
- L/W;lg
- y^/"
- jkQp
- :ZX@
- 'Kj((
- ~r!
- %hnq'
- {Z:%
- Fr)"
- (zglb
- rjjb
- mV$%
- HG;
- .l]/
- WwfkLi]
- ?pTX
- _\\\>
- =sfbk;
- sj[!~=
-)||V
-]ZmNd
- "**N
-)%]J
- BbB>
- xxH"\'
- NzxL
- }th{
- ;:[
- w,GHr
- sWvd
- h/;H
- h|@{B
- *(pW
- xy\t*
- ZPNv
- lN[Flf
- Ff-
- JqL&
- ^(l}B
- Tb)jjN
- t`TQ(=?
- sC\\obb>
- #~C(
- S'WSV
- :n%ff"
- q?&l;
- g,).
- ,bQ/
- t}:F
- '!{*
- @L'Nd
- By|<M)SX
- ssX'
- ?>)/

- |JB@>kM~
- bL?&
- =\tgJ_
- /?%)
- ZL[?+
- }<Hx
- yqNE&&pz;
- +[WR
- Nc)K
- Vrr8+-
- /n&sPW;
- |fLH
- GH=~If
- m'#Q
- *-(H"
- Yhpn
- HN'h^
- HT$#
- x\ti{{>
- H;FXv6
- -eZz+!c_
- Jly=
- <@DD
- ;l{
- 6= j!+Wt
- j2MMWQ
- sTs=
- Mhk[2v
- b*nnm}
- ^ZMF
- p}=m
- ,==zL
- ""]z
- W]B$_Grc
- cXbG
-)&
- 'cWG~
- s6mRBb
- >|:mT
- (Djx
- g[})J
- cNs3V}
- [p'?
- [[&V;
- P}n
- \\{qs
- dx?SR
- |^m&
- ~?/N
- |;V%b
- IBB!**
- ?X.!-
- cDt&vv;
- __s&
- z%Ny
- ~DSs
- NN~(L

- G_++*6
- -SD.{
- >MLV
- ,zVlff
- mMGY=]
- {w=4wm
- %\t\t)
- wV=;
- ;r=}
- &'F|L
- \\(,d
- q#?[v
- +.VP
- }Rc~
- `v?_
- y|Kj
- mkBPWYN
- xc5p,-
- *>z*
- d>LzL
- yT}|
- wltV
- $LSw
- **d/
- z`,f
- Rf>=
- pHYs
- sRGB
- \\^zz
- .-BGZ
- 8JNYpp
- b\t:t
- .d@_
- gtstdC
- y,*|
- .*.
- NSBZz
- Q,zM
- C?jhz
- %&z;#
- r%;~
- YLr,
- ~&~B
- wytw
- B=VT|"^_
- HJ,&}
- WV"//
- bmMJ
- bB/Uf*
- 'skj;
- y*vZ
- MV,n
- *<X(
- Jbb#
- RRrQ]
- }\t{tW
- WB`W

- .f:}H
- p%m-
- {y%F
- #*;/
- T|^#
- Z/$[T
- W_%?
- 9TTZ`.
- _?]J>~`
- N,~}
- ;NTV
- H\tk'
- -[JHn[&*
- Wq$?
- _GXZ
- 1ch/k+
- LkjPPP
- X$+<
- ?rrL
- !h-_N
- $;p/y
- y`;^l
- ^B <}
- D~^$
- zL]p
- qFH-
- ?_Aff,
- g_@_l^,
- 1QlFzP
- W!l
- !*m/rvv
- |c*s
- WT\\
- kdd\\
- qqRR
- \\?\\l
- &,CG
- -]jJg
- p:%nEF
- z5nnr,
- r=>#}ej
- cs$w
- NlgwgX
- e!P:v\\$
- Yr*=
- Z= r[
- CLxv
- %%!y
- @H}K
- s!(L
- ;r<r
- f:vtg
- %k/*N
- =;]L
- =Xa`K}}W.
- "\t\t`
- NCQS

- &wN;\\
- {,Dc
- LCjZ
- '|T[
- HK[q=
- JxM##N
- >$MSb
- xqY
- @k{{
- ,~lY
- [^b:}
- !z}W
- rHHj[
- ;f}'
- >!|h)
- &Xyp;
- -[jQ`
-]&@l
-];**^
- ;[jQ
- (=,H
- mK6C^m
- xLtT
- _S-T
- N ZWf1!MX
- q\\@cOG
- Mqq<
- $;Pnx
- z`m=
- '^%r
- _v`d1}
- Pl{~
- x~*q
- #=s*
- ,%],f
- w)/RSI?|
- ?Kgr$rb
- M@zD
- =zry
- a/\t/-%r
- MZ*L
- '!t.H
- &wQsp;`
- Y^{*
- :m^*
- :tS=
- t"mY)
- -vz{
- (TbMH
- ~?/j
- +%_D
- b;w|
- q};v
- &^Hq
- (z|!=
- <;}TH
- F:v;

- x!..
- ~=m[
- nDWdR^
- Q,B
- g<&Qg;
-))1&T;,
- >t/N
- ,_~Fl
- /Tml
- ;~Wtk
- ?./Z
- sVkQsz(
- mDVv
- p?dL
- ~zFVz)J
- m[>|X
- hh(g
- &Ch1;{*^
- *,Mx
- Y=Gl
- STFLV
- BKKT
- C_ss
- g}Mj
- 3q"%%G
-)+qd
- ^j/Q
- ldmg1g
- w_H@
- '.j)
- gKQ]
- LN,_
- :x,
- 'Q?j
- Kkpvn
- :[bcIM
- /_Bx
- Udl$SD
- pHYs
- sRGB
- pHYs
- sRGB
- Q<xs
- !ndZ
- pHYs
- sRGB
- ;hnn
- Vb!Xa`^x
- Kc?t
- pHYs
- sRGB
- <;=c
- LjhS
- cHRM
- sRGB
- ;wf{0<
- -_bQ

- d;Ln
- Q">[
- gW.Y
- cHRM
- sRGB
- G**d
- k+&HM;
- Tr(#
- dFP \tz
- pHYs
- sRGB
- ;hnn
- Vb!Xa`^x
- Kc?t
- cHRM
- sRGB
- dvCX=DZ?`.,\\
- q,GS
- cHRM
- sRGB
- ;wf{0<
- -_bQ
- d;Ln
- Q">[
- gW.Y
- pHYs
- sRGB
- Q<xs
- !ndZ
- cHRM
- sRGB
- pHYs
- sRGB
- X^^V
- pHYs
- sRGB
- dvCX=DZ?`.,\\
- q,GS
- pHYs
- sRGB
- X^^V
- cHRM
- sRGB
- pHYs
- sRGB
- G**d
- k+&HM;
- Tr(#
- dFP \tz
- cHRM
- sRGB
- MPLD
- JNTk
- <@H[
- "\'.F
- "PG<
- GY^N4G#

- jg[C G
- hjm~
- JMQk
- (+.X
- FGFI
- F
- YIJKmz
- ^Z>I
- 7?P[S<"!n
- MSMW
- HMMv
- yLLPP
- -(DZp
- TVWWRWWWWWWV[
- ;LLQQRX`s
- hbst
- rWYrbCI
- tCBN
- pdq@
- nWWp
- pBBN
- XWWXXn
- cXWb
- \\BCD
- SBC.
- !/LOS[q
- <BAACCCFFCCAAA@K=u
- 9GHPHHGGGGGGGGGHGGD4
- |yYQHC4
- g@Hb
-)@DQ
- &@DH
- .@FG
- /@CH
- k:AGHNZy
- h743++3333@AAFCDHHHA;
- s4Q]`c
- T>IYZ(
- s@HOP#
- bHGHG3
- YGGHHH4
- tBGH
- bIHHZ|NA+;^v
- yGHG"
- |HHOF!
- NHOZX&
- yQHHZ
- QQ]zx.
- yGGGH_
- FHHGHY|
- \\GGGHb
-)GNQHGGDHY
- qGQb
- pGGIYb|
- VGGGGGGGG
- bYPIGHHG
- '>?4B[}

- &*V+
- pr`:
- &*>+
- pr}*
- prk)
- pr{"
- prl
- &*z+
- &*N+
- b@[#
- &*.+
- &*.+
- &*.+
- &*.+
- &*.+
- `.rsrc