Analysis report for sample: ffaf162ab53cdb3c3b85a2c65f48a69e

This report has been generated by a set of tools for semi-supervised behavioral analysis of executables.

More information about these reports at **http://www.vallejo.cc**.

This work is licensed under a Creative Commons Attribution 4.0 International License. To view a copy of this license visit http://creativecommons.org/licenses/by/4.0/.

Report classification: 8302 (indicates the level of interest of the report, based on the amount of information collected about the sample).

Index

- Sample
- AV detections
- Original source url
- Virustotal url
- Yara matches
- Snapshot
- Threads tree
- Running processes
- Most interesting actions
- Most interesting strings
- Involved hosts
- Dns queries
- Connections and readable network traffic
- Threads behavioural information
- Malware processes' network events
- Sample's unpacked / injected modules

Sample

- md5: ffaf162ab53cdb3c3b85a2c65f48a69e

AV detections

- Microsoft: TrojanDownloader:Win32/Tugspay.A
- Kaspersky: not-a-virus:AdWare.Win32.Lollipop.rnp
- Symantec:
- Malwarebytes: PUP.Optional.DomalQ

Original source url

-

Virustotal url

- https://virustotal.com/es/file/38beb025b6857c43e3b765cbd25ee112e4bdf542569d0c6072546b375cfbebf6/analysis

Yara matches

The following yara rules have matched injected or unpacked modules's code or data areas.

- IsPE32 ()
- IsWindowsGUI ()
- HasOverlay (Overlay Check)
- HasDebugData (DebugData Check)
- HasRichSignature (Rich Signature Check)
- NETDLLMicrosoft ()
- DebuggerCheck__RemoteAPI ()
- anti_dbg (Checks if being debugged)
- win_registry (Affect system registries)
- win_files_operation (Affect private profile)
- without_attachments (Rule to detect the no presence of any attachment)
- without_images (Rule to detect the no presence of any image)
- without_urls (Rule to detect the no presence of any url)
- contentis_base64 (This rule finds for base64 strings)
- BASE64_table (Look for Base64 table)
- CRC32_poly_Constant (Look for CRC32 [poly])
- VC8_Microsoft_Corporation ()
- Microsoft_Visual_Cpp_8 ()
- HasDigitalSignature (DigitalSignature Check)
- with_urls (Rule to detect the presence of an or several urls)

Snapshot

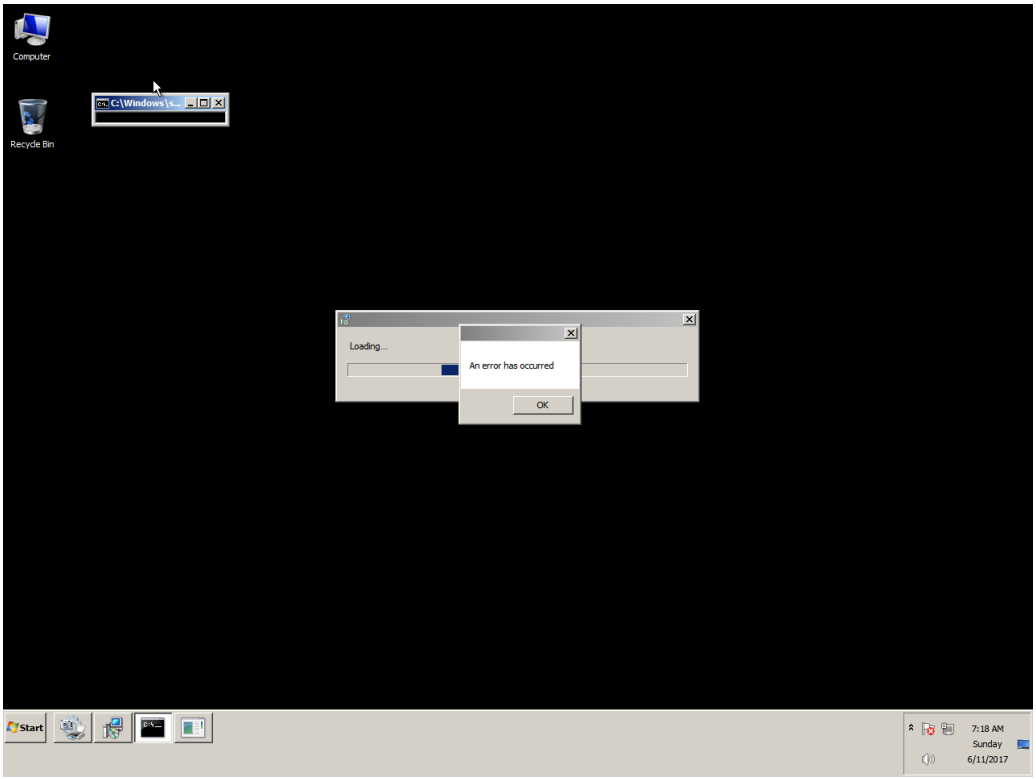
Computer
Recycle Bin
C:\Windows\s...
Loading...
An error has occurred
OK
Start
7:18 AM
Sunday
6/11/2017

Threads tree

The following tree represents sample's threads. T<index> is an alias for sample's threads (numeration is done in the order of threads creation). P<index> is an alias for processes owning sample's threads.

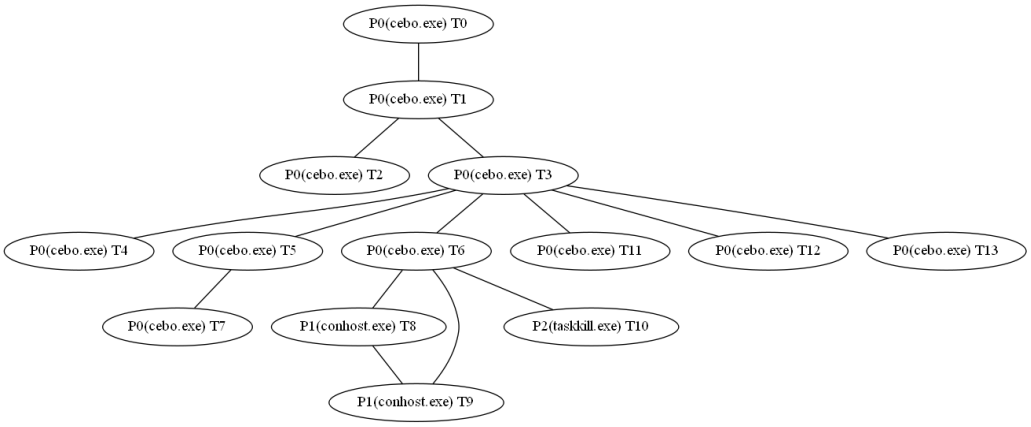

Running processes

Here it is the list of running processes after sample execution.

Processes with sample' threads

- Name cebo.exe Alias P0
- Name taskkill.exe Alias P2
- Name conhost.exe Alias P1

Other processes

- Name System
- Name smss.exe
- Name csrss.exe
- Name wininit.exe
- Name csrss.exe
- Name winlogon.exe
- Name services.exe
- Name lsass.exe
- Name lsm.exe
- Name svchost.exe
- Name svchost.exe
- Name svchost.exe
- Name svchost.exe
- Name svchost.exe
- Name audiodg.exe
- Name TrustedInstaller.exe
- Name svchost.exe
- Name svchost.exe
- Name spoolsv.exe
- Name svchost.exe
- Name svchost.exe
- Name vmtoolse.exe
- Name svchost.exe
- Name dllhost.exe
- Name msdtc.exe
- Name sppsvc.exe
- Name taskhost.exe
- Name dwm.exe
- Name explorer.exe
- Name vmtoolse.exe
- Name SearchIndexer.exe
- Name svchost.exe
- Name wmpnetwk.exe
- Name WmiPrvSE.exe
- Name chrome.exe
- Name WmiPrvSE.exe
- Name SearchFilterHost.exe
- Name taskhost.exe
- Name SearchProtocolHost.exe
- Name cmd.exe
- Name conhost.exe
- Name UI0Detect.exe
- Name UI0Detect.exe
- Name taskeng.exe

- Name GoogleUpdate.exe
- Name GoogleUpdate.exe
- Name pxxx.exe
- Name dllhost.exe
- Name cmd.exe
- Name conhost.exe
- Name cmd.exe
- Name conhost.exe
- Name int3.exe
- Name explorer.exe
- Name explorer.exe
- Name WmiPrvSE.exe
- Name cmd.exe
- Name conhost.exe
- Name UI0Detect.exe
- Name cmd.exe
- Name conhost.exe
- Name cmd.exe
- Name conhost.exe
- Name explorer.exe
- Name explorer.exe
- Name cmd.exe
- Name conhost.exe
- Name mode.com
- Name cmd.exe
- Name conhost.exe
- Name UI0Detect.exe
- Name cmd.exe
- Name conhost.exe
- Name int3.exe

Most interesting actions

The following list it's a collection of the most interesting events captured. This list is ordered by the score assigned to the event. In the section "Threads behavioural information" it's possible to find all the actions performed by each sample's thread ordered chronologically.

- RegCreateKey (HKCU\\Software\\Microsoft\\GDIPlus Desired Access: Read/Write, Disposition: REG_OPENED_EXISTING_KEY)
- RegDeleteValue (HKCU\\Software\\Microsoft\\Windows\\CurrentVersion\\Internet Settings\\ZoneMap\\ProxyBypass)
- RegDeleteValue (HKLM\\SOFTWARE\\Microsoft\\Windows\\CurrentVersion\\Internet Settings\\ZoneMap\\ProxyBypass)
- RegDeleteValue (HKCU\\Software\\Microsoft\\Windows\\CurrentVersion\\Internet Settings\\ZoneMap\\IntranetName)
- RegDeleteValue (HKLM\\SOFTWARE\\Microsoft\\Windows\\CurrentVersion\\Internet Settings\\ZoneMap\\IntranetName)
- RegSetValue (HKCU\\Software\\Microsoft\\Windows\\CurrentVersion\\Internet Settings\\ZoneMap\\UNCAsIntranet Type: REG_DWORD, Length: 4, Data: 0)
- RegSetValue (HKCU\\Software\\Microsoft\\Windows\\CurrentVersion\\Internet Settings\\ZoneMap\\AutoDetect Type: REG_DWORD, Length: 4, Data: 1)
- RegCreateKey (HKCU\\SOFTWARE\\Microsoft\\Windows\\CurrentVersion\\Internet Settings Desired Access: Read/Write, Disposition: REG_OPENED_EXISTING_KEY)
- RegCreateKey (HKLM\\Software\\Microsoft\\Tracing Desired Access: Query Value, Set Value, Disposition: REG_OPENED_EXISTING_KEY)
- RegCreateKey (HKLM\\Software\\Microsoft\\Tracing Desired Access: Read/Write, Disposition: REG_OPENED_EXISTING_KEY)
- RegCreateKey (HKLM\\Software\\Microsoft\\Tracing\\cebo_RASAPI32 Desired Access: Read, Set Value, Disposition: REG_CREATED_NEW_KEY)
- RegSetValue (HKLM\\SOFTWARE\\Microsoft\\Tracing\\cebo_RASAPI32\\EnableFileTracing Type: REG_DWORD, Length: 4, Data: 0)
- RegSetValue (HKLM\\SOFTWARE\\Microsoft\\Tracing\\cebo_RASAPI32\\EnableConsoleTracing Type: REG_DWORD, Length: 4, Data: 0)
- RegSetValue (HKLM\\SOFTWARE\\Microsoft\\Tracing\\cebo_RASAPI32\\FileTracingMask Type: REG_DWORD, Length: 4, Data: 4294901760)
- RegSetValue (HKLM\\SOFTWARE\\Microsoft\\Tracing\\cebo_RASAPI32\\ConsoleTracingMask Type: REG_DWORD, Length: 4, Data: 4294901760)
- RegSetValue (HKLM\\SOFTWARE\\Microsoft\\Tracing\\cebo_RASAPI32\\MaxFileSize Type: REG_DWORD, Length: 4, Data: 1048576)
- RegSetValue (HKLM\\SOFTWARE\\Microsoft\\Tracing\\cebo_RASAPI32\\FileDirectory Type: REG_EXPAND_SZ, Length: 34, Data: %windir%\\tracing)
- RegCreateKey (HKCU\\Software\\Microsoft\\windows\\CurrentVersion\\Internet Settings Desired Access: Write, Disposition: REG_OPENED_EXISTING_KEY)
- RegSetValue (HKCU\\Software\\Microsoft\\Windows\\CurrentVersion\\Internet Settings\\ProxyEnable Type: REG_DWORD, Length: 4, Data: 0)
- RegDeleteValue (HKCU\\Software\\Microsoft\\Windows\\CurrentVersion\\Internet Settings\\ProxyServer)
- RegDeleteValue (HKCU\\Software\\Microsoft\\Windows\\CurrentVersion\\Internet Settings\\ProxyOverride)
- RegDeleteValue (HKCU\\Software\\Microsoft\\Windows\\CurrentVersion\\Internet Settings\\AutoConfigURL)
- RegCreateKey (HKCU\\Software\\Microsoft\\windows\\CurrentVersion\\Internet Settings\\Connections Desired Access: Set Value, Disposition: REG_OPENED_EXISTING_KEY)
- RegSetValue (HKCU\\Software\\Microsoft\\Windows\\CurrentVersion\\Internet Settings\\Connections\\SavedLegacySettings Type: REG_BINARY, Length: 728, Data: 46 00 00 00 15 00 00 00 09 00 00 00 00 00 00 00)
- RegCreateKey (HKCU\\Software\\Microsoft\\Windows Script\\Settings Desired Access: Maximum Allowed, Granted Access: All Access, Disposition: REG_OPENED_EXISTING_KEY)
- RegCreateKey (HKLM\\Software\\Microsoft\\WBEM\\CIMOM Desired Access: Query Value, Set Value, Disposition: REG_OPENED_EXISTING_KEY)
- RegCreateKey (HKLM\\Software\\Microsoft\\WBEM\\CIMOM Desired Access: Read/Write, Disposition: REG_OPENED_EXISTING_KEY)
- RegCreateKey (HKLM\\Software\\Microsoft\\Tracing\\cebo_RASMANCS Desired Access: Read, Set Value, Disposition: REG_CREATED_NEW_KEY)
- RegSetValue (HKLM\\SOFTWARE\\Microsoft\\Tracing\\cebo_RASMANCS\\EnableFileTracing Type: REG_DWORD, Length: 4, Data: 0)
- RegSetValue (HKLM\\SOFTWARE\\Microsoft\\Tracing\\cebo_RASMANCS\\EnableConsoleTracing Type: REG_DWORD, Length: 4, Data: 0)
- RegSetValue (HKLM\\SOFTWARE\\Microsoft\\Tracing\\cebo_RASMANCS\\FileTracingMask Type: REG_DWORD, Length: 4, Data: 4294901760)
- RegSetValue (HKLM\\SOFTWARE\\Microsoft\\Tracing\\cebo_RASMANCS\\ConsoleTracingMask Type: REG_DWORD, Length: 4, Data: 4294901760)
- RegSetValue (HKLM\\SOFTWARE\\Microsoft\\Tracing\\cebo_RASMANCS\\MaxFileSize Type: REG_DWORD, Length: 4, Data: 1048576)
- RegSetValue (HKLM\\SOFTWARE\\Microsoft\\Tracing\\cebo_RASMANCS\\FileDirectory Type: REG_EXPAND_SZ, Length: 34, Data: %windir%\\tracing)
- RegCreateKey (HKCU\\Software\\Microsoft\\Windows\\CurrentVersion\\Internet Settings\\Wpad\\00-50-56-e2-57-25 Desired Access: Set Value, Disposition: REG_OPENED_EXISTING_KEY)
- RegSetValue (HKCU\\Software\\Microsoft\\Windows\\CurrentVersion\\Internet Settings\\Connections\\DefaultConnectionSettings Type: REG_BINARY, Length: 728, Data: 46 00 00 00 08 00 00 00 09 00 00 00 00 00 00 00)
- RegSetValue (HKCU\\Software\\Microsoft\\Windows\\CurrentVersion\\Internet Settings\\Wpad\\WpadLastNetwork Type: REG_SZ, Length: 78, Data: {E3243F48-3995-4FAD-AE11-6F6A274AB4E7})

Most interesting strings

The following list it's a collection of the most interesting strings found in the sample's modules code or data. A complete list of strings for each sample's module can be found in the section "Sample's unpacked / injected modules."

- url | valid domains | tlds: System.IO.Compression
- url | valid domains | tlds: System.Net.Sockets
- url | valid domains | tlds: System.Net.Configuration
- url | valid domains | tlds: System.Net
- url | valid domains | tlds: System.IO
- url | valid domains | tlds: ,.vi
- url | valid domains | tlds: 3.vA
- path | frequently modified by malware: appdata
- path | path unit | wellknown extension: C:\\Users\\javi\\Downloads\\cebo.exe
- api | frequently used by malware: RegCloseKey
- api | frequently used by malware: IsDebuggerPresent
- api | frequently used by malware: CheckRemoteDebuggerPresent
- api | frequently used by malware: GetTempFileName
- api | frequently used by malware: accept
- api | frequently used by malware: send_by_post
- api | frequently used by malware: set_Accept
- api | frequently used by malware: send
- api | frequently used by malware: GetEnvironmentVariable
- api | frequently used by malware: Sleep
- api | frequently used by malware: GetTempPath
- api | frequently used by malware: CreateDirectory
- api | frequently used by malware: WideCharToMultiByte
- api | frequently used by malware: GetTickCount
- api | frequently used by malware: QueryPerformanceCounter
- api | frequently used by malware: WriteFile
- api | frequently used by malware: ExitProcess
- api | frequently used by malware: GetProcAddress
- api | frequently used by malware: LoadResource
- api | frequently used by malware: MapViewOfFile
- registry: SOFTWARE\\Microsoft\\NET Framework Setup\\NDP\\v4
- api | kernel32: GetPrivateProfileStringW
- api | kernel32: GetCurrentProcess
- api | user32: EnableMenuItem
- api | user32: GetSystemMenu
- api | user32: ReleaseCapture
- api | ntdll: sqrt
- api | kernel32: CreateFileA
- api | kernel32: WriteConsoleW
- api | kernel32: GetConsoleOutputCP
- api | kernel32: WriteConsoleA
- api | kernel32: SetStdHandle
- api | kernel32: SetFilePointer
- api | kernel32: FlushFileBuffers
- api | kernel32: GetConsoleMode
- api | kernel32: GetConsoleCP
- api | kernel32: ReadFile
- api | kernel32: GetLocaleInfoA
- api | kernel32: GetStringTypeW
- api | kernel32: GetStringTypeA
- api | kernel32: LCMapStringW
- api | kernel32: MultiByteToWideChar

- api | kernel32: LCMapStringA
- api | kernel32: InitializeCriticalSectionAndSpinCount
- api | kernel32: LoadLibraryA
- api | kernel32: IsValidCodePage
- api | kernel32: GetOEMCP
- api | kernel32: GetACP
- api | kernel32: GetCPInfo
- api | kernel32: HeapReAlloc
- api | kernel32: VirtualAlloc
- api | kernel32: GetSystemTimeAsFileTime
- api | kernel32: GetCurrentProcessId
- api | kernel32: VirtualFree
- api | kernel32: HeapCreate
- api | kernel32: DeleteCriticalSection
- api | kernel32: GetStartupInfoA
- api | kernel32: GetFileType
- api | kernel32: SetHandleCount
- api | kernel32: GetCommandLineW
- api | kernel32: GetEnvironmentStringsW
- api | kernel32: FreeEnvironmentStringsW
- api | kernel32: GetModuleFileNameW
- api | kernel32: GetModuleFileNameA
- api | kernel32: GetStdHandle
- api | kernel32: HeapSize
- api | kernel32: LeaveCriticalSection
- api | kernel32: EnterCriticalSection
- api | kernel32: InterlockedDecrement
- api | kernel32: GetCurrentThreadId
- api | kernel32: SetLastError
- api | kernel32: InterlockedIncrement
- api | kernel32: TlsFree
- api | kernel32: TlsSetValue
- api | kernel32: TlsAlloc
- api | kernel32: TlsGetValue
- api | kernel32: GetModuleHandleA
- api | kernel32: HeapAlloc
- api | kernel32: HeapFree
- api | kernel32: GetLastError
- api | kernel32: GetStartupInfoW
- api | kernel32: RtlUnwind
- api | kernel32: SetUnhandledExceptionFilter
- api | kernel32: UnhandledExceptionFilter
- api | kernel32: TerminateProcess
- api | kernel32: RaiseException
- api | kernel32: RegOpenKeyExW
- api | kernel32: GetModuleHandleW
- api | kernel32: FindResourceW
- api | kernel32: LockResource
- api | kernel32: SizeofResource
- api | kernel32: GetTempPathW
- api | kernel32: GetTempFileNameW
- api | kernel32: CreateFileW
- api | kernel32: CreateFileMappingW
- api | kernel32: UnmapViewOfFile
- api | kernel32: CloseHandle
- api | ntdll: atan
- api | ntdll: ceil

- api | ntdll: floor
- api | ntdll: fabs
- api | user32: MessageBoxA
- api | user32: GetActiveWindow
- api | user32: GetLastActivePopup
- api | user32: GetUserObjectInformationA
- api | user32: GetProcessWindowStation
- api | kernel32: FlsAlloc
- api | kernel32: FlsGetValue
- api | kernel32: FlsSetValue
- api | kernel32: FlsFree
- api | kernel32: DecodePointer
- api | kernel32: EncodePointer

Involved hosts

- 209.132.243.249:http
- 209.15.13.136:http
- 72.172.91.7:http
- 89.238.178.116:http
- ec2-34-196-237-149.compute-1.amazonaws.com:http
- javi-PC:60641
- javi-PC:http
- unknown.prolexic.com:http
- 192.168.133.219:49201
- 192.168.133.219:49202
- 192.168.133.219:49204
- 192.168.133.219:49205
- 192.168.133.219:49206
- 192.168.133.219:49207
- 192.168.133.219:49208
- 192.168.133.219:49209
- 192.168.133.219:49210
- 192.168.133.219:49211
- 192.168.133.219:49212
- 192.168.133.219:49214
- 192.168.133.219:49215
- 192.168.133.219:49216
- 192.168.133.219:49217
- 192.168.133.219:57950
- 192.168.133.2:53
- 209.132.243.249:80 (c2.clickprotects.com)
- 209.15.13.136:80 (btprmnav.com)
- 34.196.237.149:80 (use.quebec-bin.com)
- 72.52.4.119:80 (api.v2.secdls.com)
- 89.238.178.116:80 (img.sedoparking.com)

Dns queries

- 2.133.168.192.in-addr.arpa ---> no answers
- api.v2.secdls.com ---> 72.52.4.119
- img.sedoparking.com ---> 89.238.178.116
- use.quebec-bin.com ---> 34.196.237.149, 34.196.29.2
- 116.178.238.89.in-addr.arpa ---> no answers
- 119.4.52.72.in-addr.arpa ---> no answers
- use.zeroredirect11.com ---> 34.196.237.149, 34.196.29.2
- 149.237.196.34.in-addr.arpa ---> no answers
- btprmnav.com ---> 209.15.13.136
- c2.clickprotects.com ---> 209.132.243.249
- 249.243.132.209.in-addr.arpa ---> no answers
- 136.13.15.209.in-addr.arpa ---> no answers
- 11164047-415919392.id2.clickscreen.net ---> 209.132.243.249
- www.shopitaway.com ---> 72.172.91.7
- dtrack.secdls.com ---> 72.52.4.119
- 7.91.172.72.in-addr.arpa ---> no answers

Connections and readable network traffic

The analysis environment captures network traffic happened while sample execution. It classifies the traffic and tries to extract the most significant parts from the communications data.

In this section it's possible to find parts of the communication data that are easier to be read.

• tcp 192.168.133.219:49201 ---> 72.52.4.119 (api.v2.secdls.com) :80

GET /index.php/apiLoading/737.html HTTP/1.1[...]Accept: */*[...]Accept-Language: en-us[...]Accept-Encoding: gzip, deflate[...]User-Agent: Mozilla/4.0 (compatible; MSIE 7.0; Windows NT 6.1; Trident/4.0; SLCC2; .NET CLR 2.0.50727; .NET CLR 3.5.30729; .NET CLR 3.0.30729; Media Center PC 6.0; .NET4.0C; .NET4.0E)[...]Host: api.v2.secdls.com[...]Connection: Keep-Alive[...]GET /search/tsc.php?200=MjU4NzY2NzEz&21=NDYuMjUuMTA0LjQ5&681=MTQ5NzE5MDU4MjUwZmYzNDk0YjkzNmE2MzQxM2JjYjI0ZTU3ZDUwZWU5&crc;=2616225fd504eb64d975be27221ce1cd5ccd3b96&cv;=1 HTTP/1.1[...]x-requested-with: XMLHttpRequest[...]Accept-Language: en-us[...]Referer: http://api.v2.secdls.com/index.php/apiLoading/737.html[...]Accept: */*[...]Accept-Encoding: gzip, deflate[...]User-Agent: Mozilla/4.0 (compatible; MSIE 7.0; Windows NT 6.1; Trident/4.0; SLCC2; .NET CLR 2.0.50727; .NET CLR 3.5.30729; .NET CLR 3.0.30729; Media Center PC 6.0; .NET4.0C; .NET4.0E)[...]Host: api.v2.secdls.com[...]Connection: Keep-Alive[...]Cookie: tu=87a10c78e15e5cef3a6edc8b68811f84; NSC_tfep-83+63+5+220-91=ffffffff516a73d445525d5f4f58455e445a4a423660[...]GET /search/redirect.php?f=http%3A%2F%2Fuse.quebec-bin.com%2Fzcvisitor%2F8bc6c644-4eb0-11e7-9528-06d1b3cd0fa4%3Fcampaignid%3D8bec9dc0-4eb0-11e7-9528-06d1b3cd0fa4&v;=NDA4YzRlZDI2ZDRjNDkyZGM3NDUzNWUxZWMxMWJhYjIJMQlhcGkudjIuc2VjZGxzLmNvbTU5M2Q1MGI2NDBmMGU2LjU2NjA2NTM0CWFwaS52Mi5zZWNkbHMuY29tNTkzZDUwYjY0MGY0ZDcuNjE2NTY3NTEJMTQ5NzE5MDU4MglhZF8zMV8w&l;=NglBRFMJZGIxZjhhM2M4MGY5MmU2MWUyYzRlZDUxOTY2MTVlODEJMAk0NgkJMzEJMQkxCTAJYzFmYzIwZDYzNzI0ZGZlNTA0MmNkY2Y1MWUwODNmMWYJCTI1ODc2NjcxMwljCTAJCXNlY2RscwkxMTAxCTMxCTMJMjAJMTQ5NzE5MDU4MgkwLjAwMDE3CU4JMAkwCTAJCQkJCQlhcGkudjIuc2VjZGxzLmNvbTU5M2Q1MGI2NDBmMGU2LjU2NjA2NTM0CTAJCTEJODMwCTEwNzcJMjQ1NDk1ODQxCQk0Ni4yNS4xMDQuNDk%3D HTTP/1.1[...]Accept: image/jpeg, application/x-ms-application, image/gif, application/xaml+xml, image/pjpeg, application/x-ms-xbap, */*[...]Accept-Language: en-US[...]Accept-Encoding: gzip, deflate[...]User-Agent: Mozilla/4.0 (compatible; MSIE 7.0; Windows NT 6.1; Trident/4.0; SLCC2; .NET CLR 2.0.50727; .NET CLR 3.5.30729; .NET CLR 3.0.30729; Media Center PC 6.0; .NET4.0C; .NET4.0E)[...]Host: api.v2.secdls.com[...]Connection: Keep-Alive[...]Cookie: tu=87a10c78e15e5cef3a6edc8b68811f84; NSC_tfep-83+63+5+220-91=ffffffff516a73d445525d5f4f58455e445a4a423660[...]GET /search/tcerider.php?f=http%3A%2F%2Fuse.quebec-bin.com%2Fzcvisitor%2F8bc6c644-4eb0-11e7-9528-06d1b3cd0fa4%3Fcampaignid%3D8bec9dc0-4eb0-11e7-9528-06d1b3cd0fa4&v;=NDA4YzRlZDI2ZDRjNDkyZGM3NDUzNWUxZWMxMWJhYjIJMQlhcGkudjIuc2VjZGxzLmNvbTU5M2Q1MGI2NDBmMGU2LjU2NjA2NTM0CWFwaS52Mi5zZWNkbHMuY29tNTkzZDUwYjY0MGY0ZDcuNjE2NTY3NTEJMTQ5NzE5MDU4MglhZF8zMV8w&l;=NglBRFMJZGIxZjhhM2M4MGY5MmU2MWUyYzRlZDUxOTY2MTVlODEJMAk0NgkJMzEJMQkxCTAJYzFmYzIwZDYzNzI0ZGZlNTA0MmNkY2Y1MWUwODNmMWYJCTI1ODc2NjcxMwljCTAJCXNlY2RscwkxMTAxCTMxCTMJMjAJMTQ5NzE5MDU4MgkwLjAwMDE3CU4JMAkwCTAJCQkJCQlhcGkudjIuc2VjZGxzLmNvbTU5M2Q1MGI2NDBmMGU2LjU2NjA2NTM0CTAJCTEJODMwCTEwNzcJMjQ1NDk1ODQxCQk0Ni4yNS4xMDQuNDk%3D HTTP/1.1[...]Accept: image/jpeg, application/x-ms-application, image/gif, application/xaml+xml, image/pjpeg, application/x-ms-xbap, */*[...]Accept-Language: en-US[...]Accept-Encoding: gzip, deflate[...]User-Agent: Mozilla/4.0 (compatible; MSIE 7.0; Windows NT 6.1; Trident/4.0; SLCC2; .NET CLR 2.0.50727; .NET CLR 3.5.30729; .NET CLR 3.0.30729; Media Center PC 6.0; .NET4.0C; .NET4.0E)[...]Host: api.v2.secdls.com[...]Connection: Keep-Alive[...]Cookie: tu=87a10c78e15e5cef3a6edc8b68811f84; NSC_tfep-83+63+5+220-91=ffffffff516a73d445525d5f4f58455e445a4a423660

• tcp 72.52.4.119 (api.v2.secdls.com) :80 ---> 192.168.133.219:49201

HTTP/1.0 200 OK[...]Date: Sun, 11 Jun 2017 14:16:22 GMT[...]Server: Apache/2.2.22 (Debian)[...]X-Powered-By: PHP/5.6.30-1~dotdeb+7.1[...]Expires: Mon, 26 Jul 1997 05:00:00 GMT[...]Last-Modified: Sun, 11 Jun 2017 14:16:22 GMT[...]Cache-Control: no-store, no-cache, must-revalidate[...]Cache-Control: post-check=0, pre-check=0[...]Pragma: no-cache[...]Set-Cookie: tu=87a10c78e15e5cef3a6edc8b68811f84; expires=Tue, 31-Dec-2019 23:00:00 GMT; Max-Age=80642618; path=/; domain=secdls.com; httponly[...]X-Adblock-Key: MFwwDQYJKoZIhvcNAQEBBQADSwAwSAJBANnylWw2vLY4hUn9w06zQKbhKBfvjFUCsdFlb6TdQhxb9RXWXuI4t31c+o8fYOv/s8q1LGPga3DE1L/tHU4LENMCAwEAAQ==_buM/63yQ1XmeanEQem4ax7QyGAE4Yb0ZDH45yCuaIwDAdLe+lfn91WP9viTKZLUBZqdn7Vb6dC4v7rDSrdwioA==[...]Vary: Accept-Encoding[...]Content-Encoding: gzip[...]Content-Length: 2887[...]Content-Type: text/html; charset=UTF-8[...]X-Cache: MISS from 120233[...]nnCoection: close[...]Connection: Keep-Alive[...]Set-Cookie: NSC_tfep-83+63+5+220-91=ffffffff516a73d445525d5f4f58455e445a4a423660;path=/;httponly[...]h~NKi[...]_,J9[...]aU"L[...]2z6[...]k;q1[...]Abz.|N[...]hpH;[...]--/h[...]|npT`[...]>r`Qq[...]+cg1[...]~ish[...]Xc0f[...]^6jD[...]@?@;[...]GsIU[...]Nb5Dall[...]/%PK2[...]ktA][...]n]Nbjwq[...]LB1F[...]fh3[[...]C\t`t[...]6J\tW[...]jS9Q[...]cv2_1[...]g37![...](,z0[...]R\'kF[...]Z#/8[...]dBf+[...]6}DH[...]<U#DLFEn[...]#01 :[...]Akoa[...]XRiDL[...]wzH7"[...]Oh{}[...]SglQ[...](,z0[...]R\'kF[...]Z#/8[...]dBf+[...]6}DH[...]<U#DLFEn[...]#01 :[...]Akoa[...]XRiDL[...]wzH7"[...]Oh{}[...]SglQ[...]HTTP/1.0 200 OK[...]Date: Sun, 11 Jun 2017 14:16:23 GMT[...]Server: Apache/2.2.22 (Debian)[...]X-Powered-By: PHP/5.6.29-1~dotdeb+7.1[...]Vary: Accept-Encoding[...]Content-Encoding: gzip[...]Content-Length: 20[...]Content-Type: text/html; charset=UTF-8[...]X-Cache: MISS from 550555[...]Cneonction: close[...]Connection: Keep-Alive[...]HTTP/1.0 200 OK[...]Date: Sun, 11 Jun 2017 14:16:23 GMT[...]Server: Apache/2.2.22 (Debian)[...]X-Powered-By: PHP/5.6.29-1~dotdeb+7.1[...]Vary: Accept-Encoding[...]Content-Encoding:

gzip[...]Content-Length: 20[...]Content-Type: text/html; charset=UTF-8[...]X-Cache: MISS from 550555[...]Cneonction: close[...]Connection: Keep-Alive[...]HTTP/1.0 302 Moved Temporarily[...]Date: Sun, 11 Jun 2017 14:16:23 GMT[...]Server: Apache/2.2.22 (Debian)[...]X-Powered-By: PHP/5.6.29-1~dotdeb+7.1[...]Expires: Mon, 26 Jul 1997 05:00:00 GMT[...]Last-Modified: Sun, 11 Jun 2017 14:16:23 GMT[...]Cache-Control: no-store, no-cache, must-revalidate[...]Cache-Control: post-check=0, pre-check=0[...]Pragma: no-cache[...]Location: http://api.v2.secdls.com/search/tcerider.php?f=http%3A%2F%2Fuse.quebec-bin.com%2Fzcvisitor%2F8bc6c644-4eb0-11e7-9528-06d1b3cd0fa4%3Fcampaignid%3D8bec9dc0-4eb0-11e7-9528-06d1b3cd0fa4&v;=NDA4YzRlZDI2ZDRjNDkyZGM3NDUzNWUxZWMxMWJhYjIJMQlhcGkudjIuc2VjZGxzLmNvbTU5M2Q1MGI2NDBmMGU2LjU2NjA2NTM0CWFwaS52Mi5zZWNkbHMuY29tNTkzZDUwYjY0MGY0ZDcuNjE2NTY3NTEJMTQ5NzE5MDU4MglhZF8zMV8w&l;=NglBRFMJZGIxZjhhM2M4MGY5MmU2MWUyYzRlZDUxOTY2MTVlODEJMAk0NgkJMzEJMQkxCTAJYzFmYzIwZDYzNzI0ZGZlNTA0MmNkY2Y1MWUwODNmMWYJCTI1ODc2NjcxMwljCTAJCXNlY2RscwkxMTAxCTMxCTMJMjAJMTQ5NzE5MDU4MgkwLjAwMDE3CU4JMAkwCTAJCQkJCQlhcGkudjIuc2VjZGxzLmNvbTU5M2Q1MGI2NDBmMGU2LjU2NjA2NTM0CTAJCTEJODMwCTEwNzcJMjQ1NDk1ODQxCQk0Ni4yNS4xMDQuNDk%3D[...]Vary: Accept-Encoding[...]Content-Encoding: gzip[...]Content-Length: 20[...]Content-Type: text/html; charset=UTF-8[...]X-Cache: MISS from 550555[...]Cneonction: close[...]Connection: Keep-Alive[...]HTTP/1.0 302 Moved Temporarily[...]Date: Sun, 11 Jun 2017 14:16:23 GMT[...]Server: Apache/2.2.22 (Debian)[...]X-Powered-By: PHP/5.6.29-1~dotdeb+7.1[...]Expires: Mon, 26 Jul 1997 05:00:00 GMT[...]Last-Modified: Sun, 11 Jun 2017 14:16:23 GMT[...]Cache-Control: no-store, no-cache, must-revalidate[...]Cache-Control: post-check=0, pre-check=0[...]Pragma: no-cache[...]Location: http://use.quebec-bin.com/zcvisitor/8bc6c644-4eb0-11e7-9528-06d1b3cd0fa4?campaignid=8bec9dc0-4eb0-11e7-9528-06d1b3cd0fa4[...]Vary: Accept-Encoding[...]Content-Encoding: gzip[...]Content-Length: 200[...]Content-Type: text/html; charset=UTF-8[...]X-Cache: MISS from 150812[...]Cneonction: close[...]Connection: Keep-Alive[...]1F$7[...]HTTP/1.0 302 Moved Temporarily[...]Date: Sun, 11 Jun 2017 14:16:23 GMT[...]Server: Apache/2.2.22 (Debian)[...]X-Powered-By: PHP/5.6.29-1~dotdeb+7.1[...]Expires: Mon, 26 Jul 1997 05:00:00 GMT[...]Last-Modified: Sun, 11 Jun 2017 14:16:23 GMT[...]Cache-Control: no-store, no-cache, must-revalidate[...]Cache-Control: post-check=0, pre-check=0[...]Pragma: no-cache[...]Location: http://use.quebec-bin.com/zcvisitor/8bc6c644-4eb0-11e7-9528-06d1b3cd0fa4?campaignid=8bec9dc0-4eb0-11e7-9528-06d1b3cd0fa4[...]Vary: Accept-Encoding[...]Content-Encoding: gzip[...]Content-Length: 200[...]Content-Type: text/html; charset=UTF-8[...]X-Cache: MISS from 150812[...]Cneonction: close[...]Connection: Keep-Alive[...]1F$7

• tcp 192.168.133.219:49202 ---> 89.238.178.116 (img.sedoparking.com) :80

GET /js/jquery-1.4.2.min.js HTTP/1.1[...]Accept: */*[...]Referer: http://api.v2.secdls.com/index.php/apiLoading/737.html[...]Accept-Language: en-US[...]Accept-Encoding: gzip, deflate[...]User-Agent: Mozilla/4.0 (compatible; MSIE 7.0; Windows NT 6.1; Trident/4.0; SLCC2; .NET CLR 2.0.50727; .NET CLR 3.5.30729; .NET CLR 3.0.30729; Media Center PC 6.0; .NET4.0C; .NET4.0E)[...]Host: img.sedoparking.com[...]Connection: Keep-Alive[...]GET /images/js_preloader.gif HTTP/1.1[...]Accept: */*[...]Referer: http://api.v2.secdls.com/index.php/apiLoading/737.html[...]Accept-Language: en-US[...]Accept-Encoding: gzip, deflate[...]User-Agent: Mozilla/4.0 (compatible; MSIE 7.0; Windows NT 6.1; Trident/4.0; SLCC2; .NET CLR 2.0.50727; .NET CLR 3.5.30729; .NET CLR 3.0.30729; Media Center PC 6.0; .NET4.0C; .NET4.0E)[...]Host: img.sedoparking.com[...]Connection: Keep-Alive

• tcp 89.238.178.116 (img.sedoparking.com) :80 ---> 192.168.133.219:49202

HTTP/1.1 200 OK[...]Date: Sun, 11 Jun 2017 14:16:22 GMT[...]Content-Type: application/x-javascript[...]Transfer-Encoding: chunked[...]Connection: keep-alive[...]Vary: Accept-Encoding[...]Access-Control-Allow-Origin: *[...]X-CFHash: "0d658c3f0a7efaa05a6fcee9758231b3"[...]X-CFF: B[...]Last-Modified: Fri, 17 Mar 2017 12:29:40 GMT[...]X-CF3: H[...]CF4Age: 188[...]CF4ttl: 31536000.000[...]X-CF2: H[...]Server: CFS 0215[...]X-CF1: 11696:dA.mad1:cf:cacheA.mad1-01:D[...]Content-Encoding: gzip[...]tViW[...]p<b|"Y,Y*[...]?X`o[...]-`\'U[...]Y)d{[...]C,+[...]FJ;]#[...]+,`"V[...]\'GOj[...]NI=2!![...]M~Dn[...]O6jJ[...]9|6g[...]o|t5[...]dl|5[...]sRRV[...]huds[...]Sk\\]|[...]*\tiJ[...]wnIK[...]OHCJ[...]}-Qo[...])F j[...]%x/0[...]>$8)[...]G+X[[...]D2/w[...]>-bp[...]2TmJk[...]a(i)/[...]tT$$b[...]D-`b@[...]co0s[...]CR08[...]Buib[...]Y_yU[...]4b?<I[...]AM|w[...]|wI9[...]w~xn[...]\'2|B6[...]>r?L[...]!W@u[...]duV<[...]N%e&[...]B!;v[...]+%L2[[...]%?<6[...]4wp"[...]~r]Wk[...]s$b^[...]=:;$[[...]SP@9[...]ER]S[...]s7HVS][P>[...]p9_([...]89o2[...]w:tu[...]1F:r[...])Y?N|[...]=+ia!![...]\'/$0[...]u8c(@[...]wb\tJ[...]4c-a[...].QiN[...]-}0"[...]&WU;:E[...].+BT[...]!3;[...]e=7D[...]Xv=Lhj[...]QIj/[...]iJB[[...]A?jf[...]>8% :PZq<8[...]CO5W=[...]V=iR4k[...]nG.j[...]<`h[...]2#Uj[...]a);U[...];7nP[...]^6,.[...]1Ake[...]mO}4[...]~QQj[...]?&g;^[...]<qe>[...]2cF|_s[...]OE9Hm[...]\'@U![...]`Hc)a[...]3fZf[...]U$o[...]9W}v[...]v[pa[...],dip[...]_)=I9z[...]KP!Ukf5pf[...]0aL7[...][NS7Y[...]Q\\9W[...]^8Qy[...]3f[X[...]L%z[...]m:u,0[...]m|VUb[...]ia>T[...]8}4>+[...]pACx[...]wTx.[...]2Hoe[...](n ~[...];(`qZ[...]y#5([...]w,2)[...]<D?=[...]GY<N[...](%abR@[...]H,sD[...]12bai[...]q@. v[...]+hp"[...]Y\'2h5@[...]\'+]-[...]45ZGC`[...]T!ON[...]Zj}a[...]\')KH[...]CKD.[...]Z|Y/q[...]+}hc<[...]bf4T[...]Norb[...]6:Cg[...]QBK#[...]pbt}[...]Xk{&u;[...]J?g([...]FPk$[...]hIZPR[...]K4W\tD[...]aT/A+[...]k*eQ[...]I&=O<[...]_k~B[...]KDXe+z[...]kM;,[...]G\t,>[...]Q?8)[...]8&@r*o.A[...]k=um[...]j>iD[...]!(cd[...]]_G#[...]4WM\t.`[...]"yY$#,[...]U_iN[...]?x6Y^[...]4d\'0h\'v[...]*[P[...]kM.^6N[...],wSk[...]Cdu:uW[...]IieTY[...]5sZD[...]tO114[...]s8Ki[...]m<h3[...]._[h[...]Dy\tz[...]:MYz[...]&Qcc;[...]Z~?y[...]I\tN+[...]1;3;[...]{x"N[...]5Oz2>[...]0!16[...]dB(Q[...]GXy&c;[...]W|L4[...]H;]u>d[...]4U8V;{.[...]oR$.[...],}bZ(T[...]dR"S[...]$&J;)[...]Ei:k[...]696\'[...]lK3 v[...]@p-r[...]>GENQP[...][jEN[...]-_S[...];pJ"([...])Cg6[...]_I]V[...]z+=T3[...]&}7E[...]Y:0j[...]m>{|[...]<BQ~L7[...]&xcK;\'[...]"smL[...]jDa8[...]hClp[l[...]2"(l[...]p0"z[...][qX$[...]P9`5[...]]R4w?-[...]c{mg[...]g-[8[...]!HJ}[...]w!a0[...]vL`C[...]n\\;f[...]Io}BN[...]*1PH[...]k*8}[...]4Z<~[...]ZX\'7[...]5HYS[...]QEuh[...]xrAg$[...]\\&m0;*[...]*g9U}[...]1ia*[...]f8_i5[...])LkI[...]#O\tJOVx[...]OV=2[...]NMLf[...](\'cw[...]FPcr[...]kK{J[...]]DM%[...]gX+w[...]Y!Cm[...]n!f@$[[...]7z51[...]ebdq[...]pd6;+J[...]t!!y[...]honw[...]F ,/-[...]J3QE[...]?u@m)[...]Q[1c[...]>B;pV[...]2J?m[...]B+,$[...]z\'\\8[...]qiIU7[...]Sm"a[...]%fJjhk[...]C+][...]qFn~[...]Wa|*[...]72xo[...]D6%Op~[...]GA*1GW[...]AQ4E[...]{8/f[...]3XDD{_[...]BBtJ[...])n+d[...]}_?G[...]}J^[\\{[...]"[#&[...].x:D[...]I,f7g[...]uY|H[...]_J|1[...]v41j}[...].KxBp[...]`S])[...]Nn#w[...])X)|[...]i90z[...]PS0[[...]Kkea[...]Z.x&[...]yN\t7D[...]5Pb:[...]!{[0[...]V-gc/[...]M/z][...]i!mO[...]E&st;[...]uB5+3[...]+D\\[...]EYy*[...]db\t([...]Ke|_[...]EJ9#[...]C_&N;[...]Ezh*[...]:t\'f[...]BP}F[...]s`C`[...]y43w[...]/jL+>d1z[...]l\t]c[...]L9B{[...]>7}?9tJ[...]0-$n[...]&zw0;[...]_[^Nq^[...]HD\tHy[...]G]n&d;[...]s_[iD{&[...]6m~@[...]B,s([...]pCcDE[...]=+%$[...]N;Rp[...]m=%%1[...]xxdy[...]a4kJ[...]`dgjv[...]{y]t_[...]TxM%:q][...]HM[0[...]K:AB[...]ewL6[...]Mdno[...]HTTP/1.1 200 OK[...]Date: Sun, 11 Jun 2017 14:16:23

GMT[...]Content-Type: image/gif[...]Content-Length: 4254[...]Connection: keep-alive[...]Access-Control-Allow-Origin: *[...]Cache-Control: max-age=604800[...]Expires: Sun, 18 Jun 2017 14:16:23 GMT[...]X-CFHash: "90c93102a88c2ab94bff1575b7a6e86e"[...]X-CFF: B[...]Last-Modified: Mon, 01 Dec 2014 12:40:20 GMT[...]X-CF3: M[...]CF4Age: 0[...]CF4ttl: 31536000.000[...]X-CF2: H[...]Accept-Ranges: bytes[...]Server: CFS 0215[...]X-CF1: 11696:dA.mad1:cf:cacheA.mad1-01:D[...]GIF89a[...]NETSCAPE2.0[...]1gj)[...]! _m[...]<><,*,[...]@I+D[...]HK\t\'jJ[...]TVTDBD[...]p%3}0[...]s0t*"E[...]W %%[...]\\Z\\|z|[...]\\^\\|~|[...]Rh\tt*[...]aY*=[...]tvtDFD[...]|~|LJL[...]"Y*5[...]&%J![...]dbd<><[...]vBxz[...]TVTtvt424[...]Og9D[...]C-ZD[...]&CpE;[...]X\\'Bg[...]#PXT[...]TRTtvt[...]dfd464[...]lnl,*,[...]\\Z\\|~|[...]ljIDFD[...]OT[...]|z|\\Z\\[...]BFG)4@[...]P1b8n6[...]tvtDBD[...];%JD[...]9F"gC[...]![B"[...]~~C$[...]KQcHB"[...]J$!hI

• tcp 192.168.133.219:49204 ---> 34.196.237.149 (use.quebec-bin.com) :80

GET /zcvisitor/8bc6c644-4eb0-11e7-9528-06d1b3cd0fa4?campaignid=8bec9dc0-4eb0-11e7-9528-06d1b3cd0fa4 HTTP/1.1[...]Accept: image/jpeg, application/x-ms-application, image/gif, application/xaml+xml, image/pjpeg, application/x-ms-xbap, */*[...]Accept-Language: en-US[...]Accept-Encoding: gzip, deflate[...]User-Agent: Mozilla/4.0 (compatible; MSIE 7.0; Windows NT 6.1; Trident/4.0; SLCC2; .NET CLR 2.0.50727; .NET CLR 3.5.30729; .NET CLR 3.0.30729; Media Center PC 6.0; .NET4.0C; .NET4.0E)[...]Host: use.quebec-bin.com[...]Connection: Keep-Alive

• tcp 34.196.237.149 (use.quebec-bin.com) :80 ---> 192.168.133.219:49204

HTTP/1.1 200 OK[...]Access-Control-Allow-Origin: *[...]Cache-Control: no-store, no-cache, pre-check=0, post-check=0[...]content-security-policy: default-src \'self\'; script-src \'self\' \'unsafe-inline\'[...]Content-Type: text/html;charset=UTF-8[...]Date: Sun, 11 Jun 2017 14:16:23 GMT[...]Server: ZeroPark-Traffic[...]Set-Cookie: zp.qikiqtarjuaq=18/n/1497190583814; Domain=.quebec-bin.com; Expires=Sun, 11-Jun-2017 14:16:28 GMT[...]x-content-security-policy: default-src \'self\'; script-src \'self\' \'unsafe-inline\'[...]X-WebKit-CSP: default-src \'self\'; script-src \'self\' \'unsafe-inline\'[...]transfer-encoding: chunked[...]Connection: keep-alive[...]<!DOCTYPE html>[...]<html>[...]<head>[...]<META http-equiv="refresh" content="1;URL=\'http://use.zeroredirect11.com/zcredirect?visitid=8bc6c644-4eb0-11e7-9528-06d1b3cd0fa4&type;=meta\'">[...]</head>[...]<body>[...]<script type="text/javascript">[...]setTimeout(function () {[...]var pageWidth = window.innerWidth ? window.innerWidth : (document.documentElement && document.documentElement.clientWidth ? document.documentElement.clientWidth : document.getElementsByTagName(\'body\')[0].clientWidth);[...]var pageHeight = window.innerHeight ? window.innerHeight : (document.documentElement && document.documentElement.clientHeight ? document.documentElement.clientHeight : document.getElementsByTagName(\'body\')[0].clientHeight);[...]var iframeDetected = window.self !== window.top;[...]window.location="http://use.zeroredirect11.com/zcredirect?visitid=8bc6c644-4eb0-11e7-9528-06d1b3cd0fa4&type;=js&browserWidth;=" + pageWidth +"&browserHeight;=" + pageHeight +"&iframeDetected;=" + iframeDetected;[...]}, 1);[...]</script>[...]</body>[...]</html>

• tcp 192.168.133.219:49205 ---> 34.196.237.149 (use.quebec-bin.com) :80

GET /zcredirect?visitid=8bc6c644-4eb0-11e7-9528-06d1b3cd0fa4&type;=js&browserWidth;=152&browserHeight;=41&iframeDetected;=false HTTP/1.1[...]Accept: image/jpeg, application/x-ms-application, image/gif, application/xaml+xml, image/pjpeg, application/x-ms-xbap, */*[...]Accept-Language: en-US[...]Accept-Encoding: gzip, deflate[...]User-Agent: Mozilla/4.0 (compatible; MSIE 7.0; Windows NT 6.1; Trident/4.0; SLCC2; .NET CLR 2.0.50727; .NET CLR 3.5.30729; .NET CLR 3.0.30729; Media Center PC 6.0; .NET4.0C; .NET4.0E)[...]Host: use.zeroredirect11.com[...]Connection: Keep-Alive

• tcp 34.196.237.149 (use.quebec-bin.com) :80 ---> 192.168.133.219:49205

HTTP/1.1 200 OK[...]Access-Control-Allow-Origin: *[...]Cache-Control: no-store, no-cache, pre-check=0, post-check=0[...]content-security-policy: default-src \'self\'; script-src \'self\' \'unsafe-inline\'[...]Content-Type: text/html;charset=UTF-8[...]Date: Sun, 11 Jun 2017 14:16:23 GMT[...]redirected: JS[...]Server: ZeroPark-Traffic[...]x-content-security-policy: default-src \'self\'; script-src \'self\' \'unsafe-inline\'[...]X-WebKit-CSP: default-src \'self\'; script-src \'self\' \'unsafe-inline\'[...]transfer-encoding: chunked[...]Connection: keep-alive[...]<!DOCTYPE html>[...]<html>[...]<head>[...]<META http-equiv="refresh" content="1;URL=\'http://btprmnav.com/click?data=UXlkdXNYZjVYMWVmOFRQQlFTNllPNU9xMXBCbl9hd2ZtTU1mUVJNSFRiQkg2RHp5R2R5MjJGQTRqejA3QWJtSUpLT1RiRkVHajZ5ZnFoME9OQktTS2lmYTRUOVBNZk4zT0JCWktHaU5xbmR1VjFnRWhEQTdLc2RGNUQ4d3pKbnlZT2U1MFlVSnhqQUxiWW9ubjZRQU1BMg2&id=70369485-00fc-4fbd-b377-5484053b629e\'">[...]</head>[...]<body>[...]<script type="text/javascript">[...]window.location="http://btprmnav.com/click?data=UXlkdXNYZjVYMWVmOFRQQlFTNllPNU9xMXBCbl9hd2ZtTU1mUVJNSFRiQkg2RHp5R2R5MjJGQTRqejA3QWJtSUpLT1RiRkVHajZ5ZnFoME9OQktTS2lmYTRUOVBNZk4zT0JCWktHaU5xbmR1VjFnRWhEQTdLc2RGNUQ4d3pKbnlZT2U1MFlVSnhqQUxiWW9ubjZRQU1BMg2&id=70369485-00fc-4fbd-b377-5484053b629e";[...]</script>[...]</body>[...]</html>[...]HTTP/1.1 200 OK[...]Access-Control-Allow-Origin: *[...]Cache-Control: no-store, no-cache, pre-check=0, post-check=0[...]content-security-policy: default-src \'self\'; script-src \'self\' \'unsafe-inline\'[...]Content-Type: text/html;charset=UTF-8[...]Date: Sun, 11 Jun 2017 14:16:23 GMT[...]redirected: JS[...]Server: ZeroPark-Traffic[...]x-content-security-policy: default-src \'self\'; script-src \'self\' \'unsafe-inline\'[...]X-WebKit-CSP: default-src \'self\'; script-src \'self\' \'unsafe-inline\'[...]transfer-encoding: chunked[...]Connection: keep-alive[...]<!DOCTYPE html>[...]<html>[...]<head>[...]<META http-equiv="refresh" content="1;URL=\'http://btprmnav.com/click?data=UXlkdXNYZjVYMWVmOFRQQlFTNllPNU9xMXBCbl9hd2ZtTU1mUVJNSFRiQkg2RHp5R2R5MjJGQTRqejA3QWJtSUpLT1RiRkVHajZ5ZnFoME9OQktTS2lmYTRUOVBNZk4zT0JCWktHaU5xbmR1VjFnRWhEQTdLc2RGNUQ4d3pKbnlZT2U1MFlVSnhqQUxiWW9ubjZRQU1BMg2&id=70369485-00fc-4fbd-b377-5484053b629e\'">[...]</head>[...]<body>[...]<script type="text/javascript">[...]window.location="http://btprmnav.com/click?data=UXlkdXNYZjVYMWVmOFRQQlFTNllPNU9xMXBCbl9hd2ZtTU1mUVJNSFRi

Qkg2RHp5R2R5MjJGQTRqejA3QWJtSUpLT1RiRkVHajZ5ZnFoME9OQktTS2lmYTRUOVBNZk4zT0JCWktHaU5xbmR1VjFnRWhEQTdLc2RGNUQ4d3pKbnlZT2U1MFlVSnhqQUxiWW9ubjZRQU1BMg2&id=70369485-00fc-4fbd-b377-5484053b629e";[...]</script>[...]</body>[...]</html>

• tcp 192.168.133.219:49206 ---> 209.15.13.136 (btprmnav.com) :80

GET /click?data=UXlkdXNYZjVYMWVmOFRQQlFTNllPNU9xMXBCbl9hd2ZtTU1mUVJNSFRiQkg2RHp5R2R5MjJGQTRqejA3QWJtSUpLT1RiRkVHajZ5ZnFoME9OQktTS2lmYTRUOVBNZk4zT0JCWktHaU5xbmR1VjFnRWhEQTdLc2RGNUQ4d3pKbnlZT2U1MFlVSnhqQUxiWW9ubjZRQU1BMg2&id;=70369485-00fc-4fbd-b377-5484053b629e HTTP/1.1[...]Accept: image/jpeg, application/x-ms-application, image/gif, application/xaml+xml, image/pjpeg, application/x-ms-xbap, */*[...]Accept-Language: en-US[...]Accept-Encoding: gzip, deflate[...]User-Agent: Mozilla/4.0 (compatible; MSIE 7.0; Windows NT 6.1; Trident/4.0; SLCC2; .NET CLR 2.0.50727; .NET CLR 3.5.30729; .NET CLR 3.0.30729; Media Center PC 6.0; .NET4.0C; .NET4.0E)[...]Host: btprmnav.com[...]Connection: Keep-Alive[...]POST /Redirect/ HTTP/1.1[...]Accept: image/jpeg, application/x-ms-application, image/gif, application/xaml+xml, image/pjpeg, application/x-ms-xbap, */*[...]Referer: http://btprmnav.com/click?data=UXlkdXNYZjVYMWVmOFRQQlFTNllPNU9xMXBCbl9hd2ZtTU1mUVJNSFRiQkg2RHp5R2R5MjJGQTRqejA3QWJtSUpLT1RiRkVHajZ5ZnFoME9OQktTS2lmYTRUOVBNZk4zT0JCWktHaU5xbmR1VjFnRWhEQTdLc2RGNUQ4d3pKbnlZT2U1MFlVSnhqQUxiWW9ubjZRQU1BMg2&id;=70369485-00fc-4fbd-b377-5484053b629e[...]Accept-Language: en-US[...]Content-Type: application/x-www-form-urlencoded[...]Accept-Encoding: gzip, deflate[...]User-Agent: Mozilla/4.0 (compatible; MSIE 7.0; Windows NT 6.1; Trident/4.0; SLCC2; .NET CLR 2.0.50727; .NET CLR 3.5.30729; .NET CLR 3.0.30729; Media Center PC 6.0; .NET4.0C; .NET4.0E)[...]Host: btprmnav.com[...]Content-Length: 330[...]Connection: Keep-Alive[...]Cache-Control: no-cache[...]Cookie: qONbkFYWklYMtDI=qONbkFYWklYMtDI[...]d=UXlkdXNYZjVYMWVmOFRQQlFTNllPNU9xMXBCbl9hd2ZtTU1mUVJNSFRiQkg2RHp5R2R5MjJGQTRqejA3QWJtSUpLT1RiRkVHajZ5ZnFoME9OQktTS2dDeEh6TkpFdldwWGhqRDlfbVB4WDNHTWlIczhLUU9xZWxjdjdWdTRBUWJoaVBRN3N2eVRiNU5iT3E2M3JUdlNXSkNJVFZMa2g4cWdBWTZfLXV3ODQyUXM2bk9TbmNsNEQ1UTh0RVp1c09iMA2&cookie;=true&focus;=false&notiframed;=true&screensize;=true&visible;=true

• tcp 209.15.13.136 (btprmnav.com) :80 ---> 192.168.133.219:49206

HTTP/1.1 200 OK[...]Cache-Control: private[...]Content-Type: text/html; charset=utf-8[...]Content-Encoding: gzip[...]Vary: Accept-Encoding[...]Server: Microsoft-IIS/7.5[...]X-AspNetMvc-Version: 5.2[...]X-AspNet-Version: 4.0.30319[...]Set-Cookie: qONbkFYWklYMtDI=qONbkFYWklYMtDI; path=/[...]X-ServerName: NLB2[...]P3P: policyref="http://www.bidtellect.com/w3c/p3p.xml", CP="CAO DSP COR ADMo DEVo PSAo PSDo HISo IVAo IVDo OUR IND OTC"[...]X-Powered-By: ASP.NET[...]Access-Control-Allow-Origin: *[...]Access-Control-Allow-Headers: Content-Type[...]Date: Sun, 11 Jun 2017 14:16:23 GMT[...]Content-Length: 2117[...]%&/m[...]iG#)[...]eVe]f[...]?\\fd[...]^}{u[...]Q~,m[...]]P@y[...];a;<!\\[...]~ Mo[...]&f;(c[...]yq1o[...]uJ<a[...]]7D1[...]N?:4[...]#b&"[...]u^\'>$[...]HTTP/1.1 302 Found[...]Cache-Control: private[...]Content-Type: text/html; charset=utf-8[...]Location: http://c2.clickprotects.com/c?pid=11164047-415919392&kw;=sec+dls&c;=bfdcec975d9c22269718a415c7194106-kU.sS.wfk.k3%09mtXqiij%2Fk.f+%28EtQRjvqAiI%3B+mrgp+4.f%3B+CqLotnN+Dl+U.w%3B+laqoILv%2Fk.f%3B+rV77s%3B+.Dpl+7Ve+s.f.Sf4s4%3B+.Dpl+7Ve+F.S.Ff4s3%3B+.Dpl+7Ve+F.f.Ff4s3%3B+mIoqj+7ILvIa+c7+U.f%3B+.Dplk.f7%3B+.Dplk.fp%29%09wk34w3fSusSUu%094sk%09Q%09Qjoaqo%092vvR%3A%2F%2FWNj.MWIAIE-AqL.EtQ%2FXEYqNqvta%2FuAoUjkEf-kIAf-wwI4-AsOw-fjuISEossO4j%3FEjQRjqzLqo%3DsS3wk3wf-3Fwj-wwIU-AAAI-fIfAfFSUu4sF%09%5BLWii%5D%09F.3w3333333333333Fp-k%09S.Up-k%09%5BLWii%5D%09OjiNI%094u3%09FuFwf3Sws%09rphe7B%09%5BLWii%5D%09%5BLWii%5D%09f%09w3s.wUu.wff.wsf%09%5BLWii%5D%09%5BLWii%5D%09f%7Ef%09SIEUEjIs-ksEu-kusI-uFkw-ISsAEUs3EjkS%09%5BLWii%5D%09%5BLWii%5D%09%5BLWii%5D%09f%09f%09%5BLWii%5D%09f%09f%09%5BLWii%5D%09&r;=1&ptt;=[...]Server: Microsoft-IIS/7.5[...]X-AspNetMvc-Version: 5.2[...]X-AspNet-Version: 4.0.30319[...]X-ServerName: NLB2[...]P3P: policyref="http://www.bidtellect.com/w3c/p3p.xml", CP="CAO DSP COR ADMo DEVo PSAo PSDo HISo IVAo IVDo OUR IND OTC"[...]X-Powered-By: ASP.NET[...]Access-Control-Allow-Origin: *[...]Access-Control-Allow-Headers: Content-Type[...]Date: Sun, 11 Jun 2017 14:16:24 GMT[...]Content-Length: 926[...]<html><head><title>Object moved</title></head><body>[...]<h2>Object moved to <a href="http://c2.clickprotects.com/c?pid=11164047-415919392&kw=sec+dls&c=bfdcec975d9c22269718a415c7194106-kU.sS.wfk.k3%09mtXqiij%2Fk.f+%28EtQRjvqAiI%3B+mrgp+4.f%3B+CqLotnN+Dl+U.w%3B+laqoILv%2Fk.f%3B+rV77s%3B+.Dpl+7Ve+s.f.Sf4s4%3B+.Dpl+7Ve+F.S.Ff4s3%3B+.Dpl+7Ve+F.f.Ff4s3%3B+mIoqj+7ILvIa+c7+U.f%3B+.Dplk.f7%3B+.Dplk.fp%29%09wk34w3fSusSUu%094sk%09Q%09Qjoaqo%092vvR%3A%2F%2FWNj.MWIAIE-AqL.EtQ%2FXEYqNqvta%2FuAoUjkEf-kIAf-wwI4-AsOw-fjuISEossO4j%3FEjQRjqzLqo%3DsS3wk3wf-3Fwj-wwIU-AAAI-fIfAfFSUu4sF%09%5BLWii%5D%09F.3w3333333333333Fp-k%09S.Up-k%09%5BLWii%5D%09OjiNI%094u3%09FuFwf3Sws%09rphe7B%09%5BLWii%5D%09%5BLWii%5D%09f%09w3s.wUu.wff.wsf%09%5BLWii%5D%09%5BLWii%5D%09f%7Ef%09SIEUEjIs-ksEu-kusI-uFkw-ISsAEUs3EjkS%09%5BLWii%5D%09%5BLWii%5D%09%5BLWii%5D%09f%09f%09%5BLWii%5D%09f%09f%09%5BLWii%5D%09&r=1&ptt=">here</a>.</h2>[...]</body></html>

• tcp 192.168.133.219:49207 ---> 72.52.4.119 (api.v2.secdls.com) :80

GET /index.php/api/151/Player_Setup/604/737/English/WW.xml HTTP/1.1[...]Accept-Encoding: gzip, deflate[...]User-Agent: Mozilla/5.0 (Windows NT 6.1; WOW64; rv:15.0) Gecko/20100101 Firefox/15.0[...]Accept: text/html,application/xhtml+xml,application/xml;q=0.9,*/*;q=0.8[...]Host: api.v2.secdls.com[...]Connection: Close

• tcp 72.52.4.119 (api.v2.secdls.com) :80 ---> 192.168.133.219:49207

HTTP/1.0 200 OK[...]Date: Sun, 11 Jun 2017 14:16:24 GMT[...]Server: Apache/2.2.22 (Debian)[...]X-Powered-By: PHP/5.6.30-1~dotdeb+7.1[...]Expires: Mon, 26 Jul 1997 05:00:00 GMT[...]Last-Modified: Sun, 11 Jun 2017 14:16:24 GMT[...]Cache-Control: no-store, no-cache, must-revalidate[...]Cache-Control: post-check=0, pre-check=0[...]Pragma: no-cache[...]Set-Cookie: tu=6ac3983a7c111cb0a00cc4a1041b86df; expires=Tue, 31-Dec-2019 23:00:00 GMT; Max-Age=80642616; path=/; domain=secdls.com; httponly[...]X-Adblock-Key: MFwwDQYJKoZIhvcNAQEBBQADSwAwSAJBANnylWw2vLY4hUn9w06zQKbhKBfvjFUCsdFlb6TdQhxb9RXWXuI4t31c+o8fYOv/s8q1LGPga3DE1L/tHU4LENMCAwEAAQ==_qtFkI+tR7iC+UDyiFM/LqIDoFnDo2xK4mRZuJQDiAGXuFEq/+yb6cmNYT6HlE+yAiTKOobkGsdewq1T4W1gnPQ==[...]Vary: Accept-Encoding[...]Content-Encoding: gzip[...]Content-Length: 2903[...]Content-Type: text/html; charset=UTF-8[...]X-Cache: MISS from 110132[...]Connection: close[...]Set-Cookie: NSC_tfep-83+63+5+220-91=ffffffff516a73d445525d5f4f58455e445a4a423660;path=/;httponly[...]31\\-[...]V%j\\[...]^i#[...]w-QP[...]7)F K[...]G}yX[...]K,[K[...]sd_>\\[...]up/N[...]5gbR[...]keA][...]I=bI[...]\\a\ts[...]2rfh<3-u[...]Nss:<c[...]-Pd}[...]d,'jT2D[...]J}U6[...]Rh[17[...]n0j~[...]Nugr+V#[...]J0%7cz[...]_m!#[...]]cF>[...]dQ64J[...]]eC\t!4[...]47}-[...]~jWh[...]bL&x;

• tcp 192.168.133.219:49208 ---> 72.52.4.119 (api.v2.secdls.com) :80

GET /index.php/api/151/Player_Setup/604/737/English/WW.xml HTTP/1.1[...]Accept-Encoding: gzip, deflate[...]User-Agent: Mozilla/5.0 (Windows NT 6.1; WOW64; rv:15.0) Gecko/20100101 Firefox/15.0[...]Accept: text/html,application/xhtml+xml,application/xml;q=0.9,*/*;q=0.8[...]Host: api.v2.secdls.com[...]Connection: Close

• tcp 72.52.4.119 (api.v2.secdls.com) :80 ---> 192.168.133.219:49208

HTTP/1.0 200 OK[...]Date: Sun, 11 Jun 2017 14:16:25 GMT[...]Server: Apache/2.2.22 (Debian)[...]X-Powered-By: PHP/5.6.30-1~dotdeb+7.1[...]Expires: Mon, 26 Jul 1997 05:00:00 GMT[...]Last-Modified: Sun, 11 Jun 2017 14:16:25 GMT[...]Cache-Control: no-store, no-cache, must-revalidate[...]Cache-Control: post-check=0, pre-check=0[...]Pragma: no-cache[...]Set-Cookie: tu=c3fadefd59d5a429908b00d8a4f27f5d; expires=Tue, 31-Dec-2019 23:00:00 GMT; Max-Age=80642615; path=/; domain=secdls.com; httponly[...]X-Adblock-Key: MFwwDQYJKoZIhvcNAQEBBQADSwAwSAJBANnylWw2vLY4hUn9w06zQKbhKBfvjFUCsdFlb6TdQhxb9RXWXuI4t31c+o8fYOv/s8q1LGPga3DE1L/tHU4LENMCAwEAAQ==_qtFkI+tR7iC+UDyiFM/LqIDoFnDo2xK4mRZuJQDiAGXuFEq/+yb6cmNYT6HlE+yAiTKOobkGsdewq1T4W1gnPQ==[...]Vary: Accept-Encoding[...]Content-Encoding: gzip[...]Content-Length: 3146[...]Content-Type: text/html; charset=UTF-8[...]X-Cache: MISS from 120233[...]Connection: close[...]Set-Cookie: NSC_tfep-83+63+5+220-91=ffffffff516a73d445525d5f4f58455e445a4a423660;path=/;httponly[...]^]+\\k[...]Ve=Z[...]q$Jf[...](~IIY[...]I%C%6\t3[...]r;fK[...]^eAN`[...]W-Fuu~[...]yQ9u[...];/FC[...];S^.M[...];\\v&k;[...]d%`A[...]^,]&[...]Nfb2f[...]?cHX[...];FCDu[...]17Mq[...]ML<p[...]d7=7I0[...]xM5K[...]vzKv[...]&vQE;[...])a.[...]BVtN[...]g%~~>[...]RMjq[...]PRK^[...]v@^\t%[...];.VaAVYg[...]'S^@3[...]j4Ir[...]\\;w;[...]>}[P[...]KL`.[...]98{[[...]V'?=[...]M{dxS[...]teEGx[...]TDeDd[...]b{#>

• tcp 192.168.133.219:49209 ---> 209.132.243.249 (c2.clickprotects.com) :80

GET /c?pid=11164047-415919392&kw;=sec+dls&c;=bfdcec975d9c22269718a415c7194106-kU.sS.wfk.k3%09mtXqiij%2Fk.f+%28EtQRjvqAiI%3B+mrgp+4.f%3B+CqLotnN+Dl+U.w%3B+laqoILv%2Fk.f%3B+rV77s%3B+.Dpl+7Ve+s.f.Sf4s4%3B+.Dpl+7Ve+F.S.Ff4s3%3B+.Dpl+7Ve+F.f.Ff4s3%3B+mIoqj+7ILvIa+c7+U.f%3B+.Dplk.f7%3B+.Dplk.fp%29%09wk34w3fSusSUu%094sk%09Q%09Qjoaqo%092vvR%3A%2F%2FWNj.MWIAIE-AqL.EtQ%2FXEYqNqvta%2FuAoUjkEf-kIAf-wwI4-AsOw-fjuISEossO4j%3FEjQRjqzLqo%3DsS3wk3wf-3Fwj-wwIU-AAAI-fIfAfFSUu4sF%09%5BLWii%5D%09F.3w3333333333333Fp-k%09S.Up-k%09%5BLWii%5D%09OjiNI%094u3%09FuFwf3Sws%09rphe7B%09%5BLWii%5D%09%5BLWii%5D%09f%09w3s.wUu.wff.wsf%09%5BLWii%5D%09%5BLWii%5D%09f%7Ef%09SIEUEjIs-ksEu-kusI-uFkw-ISsAEUs3EjkS%09%5BLWii%5D%09%5BLWii%5D%09%5BLWii%5D%09f%09f%09%5BLWii%5D%09f%09f%09%5BLWii%5D%09&r;=1&ptt;= HTTP/1.1[...]Accept: image/jpeg, application/x-ms-application, image/gif, application/xaml+xml, image/pjpeg, application/x-ms-xbap, */*[...]Referer: http://btprmnav.com/click?data=UXlkdXNYZjVYMWVmOFRQQlFTNllPNU9xMXBCbl9hd2ZtTU1mUVJNSFRiQkg2RHp5R2R5MjJGQTRqejA3QWJtSUpLT1RiRkVHajZ5ZnFoME9OQktTS2lmYSTRUOVBNZk4zT0JCWktHaU5xbmR1VjFnRWhEQTdLc2RGNUQ4d3pKbnlZT2U1MFlVSnhqQUxiWW9ubjZRQU1BMg2&id;=70369485-00fc-4fbd-b377-5484053b629e[...]Accept-Language: en-US[...]Accept-Encoding: gzip, deflate[...]User-Agent: Mozilla/4.0 (compatible; MSIE 7.0; Windows NT 6.1; Trident/4.0; SLCC2; .NET CLR 2.0.50727; .NET CLR 3.5.30729; .NET CLR 3.0.30729; Media Center PC 6.0; .NET4.0C; .NET4.0E)[...]Connection: Keep-Alive[...]Cache-Control: no-cache[...]Host: c2.clickprotects.com

• tcp 209.132.243.249 (c2.clickprotects.com) :80 ---> 192.168.133.219:49209

HTTP/1.1 302 Found[...]Date: Sun, 11 Jun 2017 14:16:25 GMT[...]Cache-Control: no-cache, no-store, max-age=0, must-revalidate[...]Pragma: no-cache[...]Expires: Thu, 01 Jan 1970 00:00:00 GMT[...]X-XSS-Protection: 1; mode=block[...]X-Frame-Options: DENY[...]X-Content-Type-Options: nosniff[...]Set-Cookie: f_p=ad6b7f5aea70c651f558ded9958d3acb;Domain=c2.clickprotects.com;Expires=Fri, 29-Jun-2085 17:30:32 GMT[...]Set-Cookie: f_cc="{\\"789-383109512\\":[1497190585]}";Version=1;Domain=clickprotects.com;Expires=Fri, 29-Jun-2085 17:30:32 GMT;Max-Age=2147483647[...]Set-Cookie: f_s=180932165887376930852588054499297230024;Domain=clickprotects.com[...]Location: http://11164047-415919392.id2.clickscreen.net/redirect?o=75&y;=150&x;=350&r;=http%3A%2F%2Fusa.quebec-bin.com%2Fzcvisitor%2F8bd6a4c0-4eb0-11e7-b2f1-0a8e5cd22f7a%3Fcampaignid%3D25914910-931a-11e6-bbbe-0e0b03568723&u;=180932165887376930852588054499297230024&a;=789&t;=383109512&g;=null&cb;=0&faid;=383109512&fint;=0&b;=F.3w3333333333333Fp-k,S.Up-k&epcCD;=1497190585842&cc;=724&epcRFU;=null&tk;=&k;=&qk;=NIE+oiN&nw;=SE

ARCH&tgt;=0&tp;=11164047-415919392&vu;=null&ir;=0&tt;=null&ck;=0~0&rk;=1&ptt;=&f;=http%3A%2F%2Fwww.shopitaway.com≻=null&st;=null&id;=0⁢=0&nbrs;=0&fwc;=0[...]Content-Length: 0[...]Server: Jetty(9.1.z-SNAPSHOT)[...]HTTP/1.1 302 Found[...]Date: Sun, 11 Jun 2017 14:16:25 GMT[...]Cache-Control: no-cache, no-store, max-age=0, must-revalidate[...]Pragma: no-cache[...]Expires: Thu, 01 Jan 1970 00:00:00 GMT[...]X-XSS-Protection: 1; mode=block[...]X-Frame-Options: DENY[...]X-Content-Type-Options: nosniff[...]Set-Cookie: f_p=ad6b7f5aea70c651f558ded9958d3acb;Domain=c2.clickprotects.com;Expires=Fri, 29-Jun-2085 17:30:32 GMT[...]Set-Cookie: f_cc="{\\"789-383109512\\":[1497190585]}";Version=1;Domain=clickprotects.com;Expires=Fri, 29-Jun-2085 17:30:32 GMT;Max-Age=2147483647[...]Set-Cookie: f_s=180932165887376930852588054499297230024;Domain=clickprotects.com[...]Location: http://11164047-415919392.id2.clickscreen.net/redirect?o=75&y;=150&x;=350&r;=http%3A%2F%2Fusa.quebec-bin.com%2Fzcvisitor%2F8bd6a4c0-4eb0-11e7-b2f1-0a8e5cd22f7a%3Fcampaignid%3D25914910-931a-11e6-bbbe-0e0b03568723&u;=180932165887376930852588054499297230024&a;=789&t;=383109512&g;=null&cb;=0&faid;=383109512&fint;=0&b;=F.3w3333333333333Fp-k,S.Up-k&epcCD;=1497190585842&cc;=724&epcRFU;=null&tk;=&k;=&qk;=NIE+oiN&nw;=SEARCH&tgt;=0&tp;=11164047-415919392&vu;=null&ir;=0&tt;=null&ck;=0~0&rk;=1&ptt;=&f;=http%3A%2F%2Fwww.shopitaway.com≻=null&st;=null&id;=0⁢=0&nbrs;=0&fwc;=0[...]Content-Length: 0[...]Server: Jetty(9.1.z-SNAPSHOT)

• tcp 192.168.133.219:49210 ---> 72.52.4.119 (api.v2.secdls.com) :80

GET /index.php/api/151/Player_Setup/604/737/English/WW.xml HTTP/1.1[...]Accept-Encoding: gzip, deflate[...]User-Agent: Mozilla/5.0 (Windows NT 6.1; WOW64; rv:15.0) Gecko/20100101 Firefox/15.0[...]Accept: text/html,application/xhtml+xml,application/xml;q=0.9,*/*;q=0.8[...]Host: api.v2.secdls.com[...]Connection: Close

• tcp 72.52.4.119 (api.v2.secdls.com) :80 ---> 192.168.133.219:49210

HTTP/1.0 200 OK[...]Date: Sun, 11 Jun 2017 14:16:25 GMT[...]Server: Apache/2.2.22 (Debian)[...]X-Powered-By: PHP/5.6.29-1~dotdeb+7.1[...]Expires: Mon, 26 Jul 1997 05:00:00 GMT[...]Last-Modified: Sun, 11 Jun 2017 14:16:25 GMT[...]Cache-Control: no-store, no-cache, must-revalidate[...]Cache-Control: post-check=0, pre-check=0[...]Pragma: no-cache[...]Set-Cookie: tu=1a9571c76d6574980d20798f44e4df3c; expires=Tue, 31-Dec-2019 23:00:00 GMT; Max-Age=80642614; path=/; domain=secdls.com; httponly[...]X-Adblock-Key: MFwwDQYJKoZIhvcNAQEBBQADSwAwSAJBANnylWw2vLY4hUn9w06zQKbhKBfvjFUCsdFlb6TdQhxb9RXWXuI4t31c+o8fYOv/s8q1LGPga3DE1L/tHU4LENMCAwEAAQ==_qtFkI+tR7iC+UDyiFM/LqIDoFnDo2xK4mRZuJQDiAGXuFEq/+yb6cmNYT6HlE+yAiTKOobkGsdewq1T4W1gnPQ==[...]Vary: Accept-Encoding[...]Content-Encoding: gzip[...]Content-Length: 8655[...]Content-Type: text/html; charset=UTF-8[...]X-Cache: MISS from 340791[...]Connection: close[...]Set-Cookie: NSC_tfep-83+63+5+220-91=ffffffff516a73d445525d5f4f58455e445a4a423660;path=/;httponly[...]@S40y[...])F\\gr[...]H+\'![...]nKp7U[...]LG1t|[...]RtZG[...]M/`"cK[...]caQ~b[...]WGqT[...]R360[...]2JoI[...]MTiM[...]4tp>Q[...]"Bl\tv[...]v]a7[...]gCDI0,[...]0?z\\[...]HFI3$[...]*R40w8[...]f:kz[...]3Fi?[...]wJv!&[...]\\cV][...]OYH[...]gcNp[...]Ie$,[...]A.<LM[...]Lvqr[...]LB:_=X[...]D;\\O[...]\\d^\\$P[...]CK8PBB6[...]{J|o[...]_9v[...]y9v<[...]_A6{R|[...]#|pz[...]C(^p[...]L95,E[...]tjMY[...]Nxl>[...]2~(7[...]G3WWn[...]yz0J[...]tkSZ[...]sZIY[...]9WXo[...]U{P][...]+qa%x[...]99n}[...]W({w[...]lf-^9[...]}Tck[...]^;7n/;[...]Z/w7[...]2`KrC[...]DI:y[...]][@q[...]llj*[...]@^+,[...]I[BUx;1[...]w}>qu[...]>~|/|[...]34_,[...]# VI$[...]7e3B[...]gD\t*[...]=al`3[...]?Mvf[...]s9_C[...]\\u*s[...]joJx[...]{J/H[...]zSnW[...]f:Jj[...]+-|oY[...]Kh~<[...][6kjc[...]I,F86[...]ffaz[...]zy"0[...]."@K[...]}A+^d[...]*.)<[...]KA)`;p_[...]qpYXU%|Y^7D[...]:Brr[...]R(W?[...]WKr\\K[...]q|2q[...]vItU\'[...]#M"9[...]\'e$$>:<A[...];wS}[...]pCr7[...]"fbL([...]+!A>\'tt[...]dYh}[...]]q|6w[...]OY8I[...]-9%A[...]u>E4e[...]E,7ARZ`[...]Br2asl

• tcp 192.168.133.219:49211 ---> 209.132.243.249 (c2.clickprotects.com) :80

GET /redirect?o=75&y;=150&x;=350&r;=http%3A%2F%2Fusa.quebec-bin.com%2Fzcvisitor%2F8bd6a4c0-4eb0-11e7-b2f1-0a8e5cd22f7a%3Fcampaignid%3D25914910-931a-11e6-bbbe-0e0b03568723&u;=180932165887376930852588054499297230024&a;=789&t;=383109512&g;=null&cb;=0&faid;=383109512&fint;=0&b;=F.3w3333333333333Fp-k,S.Up-k&epcCD;=1497190585842&cc;=724&epcRFU;=null&tk;=&k;=&qk;=NIE+oiN&nw;=SEARCH&tgt;=0&tp;=11164047-415919392&vu;=null&ir;=0&tt;=null&ck;=0~0&rk;=1&ptt;=&f;=http%3A%2F%2Fwww.shopitaway.com≻=null&st;=null&id;=0⁢=0&nbrs;=0&fwc;=0 HTTP/1.1[...]Accept: image/jpeg, application/x-ms-application, image/gif, application/xaml+xml, image/pjpeg, application/x-ms-xbap, */*[...]Referer: http://btprmnav.com/click?data=UXlkdXNYZjVYMWVmOFRQQlFTNllPNU9xMXBCbl9hd2ZtTU1mUVJNSFRiQkg2RHp5R2R5MjJGQTRqejA3QWJtSUpLT1RiRkVHajZ5ZnFoME9OQktTS2lmYTRUOVBNZk4zT0JCWktHaU5xbmR1VjFnRWhEQTdLc2RGNUQ4d3pKbnlZT2U1MFlVSnhqQUxiWW9ubjZRQU1BMg2&id;=70369485-00fc-4fbd-b377-5484053b629e[...]Accept-Language: en-US[...]Accept-Encoding: gzip, deflate[...]User-Agent: Mozilla/4.0 (compatible; MSIE 7.0; Windows NT 6.1; Trident/4.0; SLCC2; .NET CLR 2.0.50727; .NET CLR 3.5.30729; .NET CLR 3.0.30729; Media Center PC 6.0; .NET4.0C; .NET4.0E)[...]Connection: Keep-Alive[...]Cache-Control: no-cache[...]Host: 11164047-415919392.id2.clickscreen.net[...]GET /js/redirect-min.js HTTP/1.1[...]Accept: */*[...]Referer: http://11164047-415919392.id2.clickscreen.net/redirect?o=75&y;=150&x;=350&r;=http%3A%2F%2Fusa.quebec-bin.com%2Fzcvisitor%2F8bd6a4c0-4eb0-11e7-b2f1-0a8e5cd22f7a%3Fcampaignid%3D25914910-931a-11e6-bbbe-0e0b03568723&u;=180932165887376930852588054499297230024&a;=789&t;=383109512&g;=null&cb;=0&faid;=383109512&fint;=0&b;=F.3w3333333333333Fp-k,S.Up-k&epcCD;=1497190585842&cc;=724&epcRFU;=null&tk;=&k;=&qk;=NIE+oiN&nw;=SEARCH&tgt;=0&tp;=11164047-415919392&vu;=null&ir;=0&tt;=null&ck;=0~0&rk;=1&ptt;=&f;=http%3A%2F%2Fwww.shopitaway.com≻=null&st;=null&id;=0⁢=0&nbrs;=0&fwc;=0[...]Accept-Language: en-US[...]Accept-Encoding: gzip, deflate[...]User-Agent: Mozilla/4.0 (compatible; MSIE 7.0; Windows NT 6.1; Trident/4.0; SLCC2; .NET CLR 2.0.50727; .NET CLR 3.5.30729; .NET CLR 3.0.30729; Media Center PC 6.0; .NET4.0C; .NET4.0E)[...]Host: 11164047-415919392.id2.clickscreen.net[...]Connection: Keep-Alive[...]Cookie: f_s=f_s[...]GET /logClient?atemp=1&clickId;=180932165887376930852588054499297230024&viewableStatus;=windowSize&feedAdvertiserId;=789&trackingId;=383109512&adgroupKeyString;

=null&clickBehaviorOrdinal;=0&feedAdvertiserAdvertiserId;=383109512&findologyInternal;=0&bid;=F.3w3333333333333Fp-k,S.Up-k&entryPointClickDate;=1497190585842&countryCode;=724&entryPointReasonForUnpaid;=null&keyword;=&networkType;=SEARCH&targetId;=0&trafficProviderKeyString;=11164047-415919392&viewedUrl;=null&isRon;=0&targetType;=null&categoryKeyString;=0~0&windowPositionLeft;=563&windowPositionTop;=426&windowWidth;=152&windowHeight;=41&screenWidth;=1280&screenHeight;=960&ableToSetCookie;=true&redirect;=http%3A%2F%2Fusa.quebec-bin.com%2Fzcvisitor%2F8bd6a4c0-4eb0-11e7-b2f1-0a8e5cd22f7a%3Fcampaignid%3D25914910-931a-11e6-bbbe-0e0b03568723&fallback;=http%3A%2F%2Fwww.shopitaway.com&ranking;=1&passthruText;=&targetKeyword;=&queryKeyword;=NIE+oiN&flashEnabled;=false&saidCategory;=null&saidTier;=null&isDomain;=0&isTrace;=0&nextBidderRepeatedSearch;=0&iasCheckStatus;=notChecked HTTP/1.1[...]Accept: image/jpeg, application/x-ms-application, image/gif, application/xaml+xml, image/pjpeg, application/x-ms-xbap, */*[...]Referer: http://11164047-415919392.id2.clickscreen.net/redirect?o=75&y;=150&x;=350&r;=http%3A%2F%2Fusa.quebec-bin.com%2Fzcvisitor%2F8bd6a4c0-4eb0-11e7-b2f1-0a8e5cd22f7a%3Fcampaignid%3D25914910-931a-11e6-bbbe-0e0b03568723&u;=1809321658873769308525880544992972300 24&a;=789&t;=383109512&g;=null&cb;=0&faid;=383109512&fint;=0&b;=F.3w3333333333333Fp-k,S.Up-k&epcCD;=1497190585842&cc;=724&epcRFU;=null&tk;=&k;=&qk;=NIE+oiN&nw;=SEARCH&tgt;=0&tp;=11164047-415919392&vu;=null&ir;=0&tt;=null&ck;=0~0&rk;=1&ptt;=&f;=http%3A%2F%2Fwww.shopitaway.com≻=null&st;=null&id;=0⁢=0&nbrs;=0&fwc;=0[...]Accept-Language: en-US[...]Accept-Encoding: gzip, deflate[...]User-Agent: Mozilla/4.0 (compatible; MSIE 7.0; Windows NT 6.1; Trident/4.0; SLCC2; .NET CLR 2.0.50727; .NET CLR 3.5.30729; .NET CLR 3.0.30729; Media Center PC 6.0; .NET4.0C; .NET4.0E)[...]Host: 11164047-415919392.id2.clickscreen.net[...]Connection: Keep-Alive[...]Cookie: f_s=f_s; js_c_1809321658873769308525880544992972300 24; testcookie=testValue

• tcp 209.132.243.249 (c2.clickprotects.com) :80 ---> 192.168.133.219:49211

HTTP/1.1 200 OK[...]Date: Sun, 11 Jun 2017 14:16:26 GMT[...]Set-Cookie: f_s=f_s[...]Expires: Thu, 01 Jan 1970 00:00:00 GMT[...]P3P: CP="NOI ADM DEV PSAi COM NAV OUR OTR STP IND DEM"[...]Content-Language: en-US[...]Content-Type: text/html;charset=ISO-8859-1[...]Content-Length: 126[...]Server: Jetty(9.1.z-SNAPSHOT)[...]<html><head></head><body><script type="text/javascript" language="JavaScript" src="js/redirect-min.js"></script></body></html>HTTP/1.1 200 OK[...]Date: Sun, 11 Jun 2017 14:16:26 GMT[...]Content-Type: application/javascript[...]Last-Modified: Mon, 05 Jun 2017 01:43:04 GMT[...]Accept-Ranges: bytes[...]Content-Length: 6811[...]Server: Jetty(9.1.z-SNAPSHOT)[...]function getUrlVars(a){for(var c,b=[],d=a.slice(a.indexOf("?")+1).split("&"),e=0;e<d.length;e++)c=d[e].split("="),0==c[0].indexOf("amp;")&&(c[0]=c[0].replace("amp;","")),b.push(c[0]),b[c[0]]=c[1];return b}function getPositionLeft(){var a=0;return window.screenLeft?a=window.screenLeft:window.screenX&&(a=window.screenX),a}function getPositionTop(){var a=0;return window.screenTop?a=window.screenTop:window.screenY&&(a=window.screenY),a}function doRedirect(a){if(allowRedirect){var b=getInternetExplorerVersion();if(b>-1){var c=document.createElement("a");c.href=a,document.body.appendChild(c),c.click()}else window.location.replace(a)}}function getInternetExplorerVersion(){var a=-1;if("Microsoft Internet Explorer"==navigator.appName){var b=navigator.userAgent,c=new RegExp("MSIE ([0-9]{1,}[.0-9]{0,})");null!=c.exec(b)&&(a=parseFloat(RegExp.$1))}return a}function getViewableStatus(a){var b=a.o,c=a.y,d=a.x,e=getPositionLeft(),f=getPositionTop(),g=winW,h=winH;if(e<0&&Math.abs;(e)>g*(b/100))return"windowLocation";var i=screen.width-e;return i>0?i<g*(b/100)?"windowLocation":f<0&&Math.abs;(f)>h*(b/100)?"windowLocation":screen.height-f<h*(b/100)?"windowLocation":g<d||h<c?"windowSize":"viewable":"windowLocation"}function prepareParams(a){var b="atemp=1";for(var c in a)a.hasOwnProperty(c)&&(b+="&"+c+"="+a[c]);return b}function signalEllipsesSpan(){var a=document.getElementById("ellipsesSpan");a.innerHTML.length<5?a.innerHTML=a.innerHTML+".":a.innerHTML=".",setTimeout("signalEllipsesSpan()",500)}function iasHandleOnInView(){window.console&&console.log;("InView callback invoked."),window.iasResponseObject.isViewable=!0,window.iasResponseObject.viewableGotData=!0}function iasHandleOnMeasurable(){window.console&&console.log;("Measurable callback invoked."),window.iasResponseObject.isMeasurable=!0,window.iasResponseObject.measurableGotData=!0}function iasHandleOnAPIResult(a){window.console&&console.log;("API callback invoked. RSA is: "+a.rsa+", Country is: "+a.geo.country),window.iasResponseObject.apiGotData=!0,window.iasResponseObject.isNonSuspicious=1e3==a.rsa,window.iasResponseObject.isUs="US"==a.geo.country}function loadAndCheckIASFirewallAndDoRedirect(){var e,f,a=null,b=3500,c=100,d=function(){if(window.iasResponseObject.apiGotData)clearTimeout(a),window.console&&console.log;("in checkObjectFill(), viewable: "+window.iasResponseObject.isViewable+", measurable: "+window.iasResponseObject.isMeasurable+", nonSuspicious: "+window.iasResponseObject.isNonSuspicious+", isUs: "+window.iasResponseObject.isUs),window.iasResponseObject.isNonSuspicious&&window.iasResponseObject.isUs;?(window.jsObj.iasCheckStatus="iasPassesCheck",window.console&&console.log;("All checks pass.")):(window.jsObj.iasCheckStatus="iasFailsCheck",window.console&&console.log;("At least one check failed")),doRedirect("logClient?"+prepareParams(jsObj));else if((new Date).getTime()-window.iasCheckStartTime>=b)window.console&&console.log;("in checkObjectFill(), timed-out with no set values"),clearInterval(a),window.jsObj.iasCheckStatus="iasCheckTimedOut",doRedirect("logClient?"+prepareParams(jsObj));else{var c=new Date;window.console&&console.log;("in checkObjectFill(), values not set, but have not reached timeout, current time is "+c.getHours()+":"+c.getMinutes()+":"+c.getSeconds()+"."+c.getMilliseconds())}},g=document.createElement("iframe");g.src="javascript:false",g.title="",g.role="presentation";var h=document.getElementsByTagName("script");h=h[h.length-1],h.parentNode.insertBefore(g,h);var i=null;try{i=g.contentWindow||g.contentDocument,f=i.document}catch(a){e=document.domain,g.src="javascript:var d=document.open();d.domain=\'"+e+"\';void(0);",f=g.contentWindow.document}f.write("<body>"+iasScriptText),f.close(),window.iasCheckStartTime=(new Date).getTime(),a=setInterval(d,c)}var locationValue=window.location.href,allowRedirect=!0,winW=0,winH=0;document.body&&document.body.offsetWidth;

&&(winW=document.body.offsetWidth,winH=document.body.offsetHeight),"CSS1Compat"==document.compatMode&&document.documentElement;&&document.documentElement.offsetWidth;&&(winW=document.documentElement.offsetWidth,winH=document.documentElement.offsetHeight),window.innerWidth&&window.innerHeight;&&(winW=window.innerWidth,winH=window.innerHeight);var iasScriptText=\'<script>window.parent.iasResponseObject = { isViewable: null, isMeasurable: null, viewableGotData: false, measurableGotData: false};\\n__IntegralASConfig = { onInViewMRC: window.parent.iasHandleOnInView, onMeasurable: window.parent.iasHandleOnMeasurable, onAPIResult: window.parent.iasHandleOnAPIResult};\\n</script><script src="http://8519.bapi.adsafeprotected.com/bapi?anId=8519&advId;=macro&campId;=macro&publId;=macro&chanId;=macro&placementId;=macro"></script>\',labelWait=document.createElement("label");labelWait.innerHTML=\'Please wait\',document.body.appendChild(labelWait),document.body.appendChild(document.createElement("br")),setTimeout("signalEllipsesSpan()",500);var params=getUrlVars(locationValue),viewableStatus=getViewableStatus(params),jsCookie=encodeURIComponent("js_c_"+params.u);document.cookie.indexOf(jsCookie)!=-1&&(allowRedirect=!1,history.back()),document.cookie=jsCookie;var exdate=new Date;exdate.setTime(exdate.getTime()+1e4),document.cookie="testcookie=testValue; expires="+exdate.toUTCString()+"; path=/";var cookieEnabled=document.cookie.indexOf("testcookie")!=-1,flashEnabled=function(){var a=function(){return!(!navigator.mimeTypes||void 0==navigator.mimeTypes["application/x-shockwave-flash"]||!navigator.mimeTypes["application/x-shockwave-flash"].enabledPlugin)};try{if(window.ActiveXObject){var b=new ActiveXObject("ShockwaveFlash.ShockwaveFlash");return!!b}return a()}catch(b){return a()}}(),jsObj={clickId:params.u,viewableStatus:viewableStatus,feedAdvertiserId:params.a,trackingId:params.t,adgroupKeyString:params.g,clickBehaviorOrdinal:params.cb,feedAdvertiserAdvertiserId:params.faid,findologyInternal:params.fint,bid:params.b,entryPointClickDate:params.epcCD,countryCode:params.cc,entryPointReasonForUnpaid:params.epcRFU,keyword:params.k,networkType:params.nw,targetId:params.tgt,trafficProviderKeyString:params.tp,viewedUrl:params.vu,isRon:params.ir,targetType:params.tt,categoryKeyString:params.ck,windowPositionLeft:getPositionLeft(),windowPositionTop:getPositionTop(),windowWidth:winW,windowHeight:winH,screenWidth:screen.width,screenHeight:screen.height,ableToSetCookie:cookieEnabled,redirect:params.r,fallback:params.f,ranking:params.rk,passthruText:params.ptt,targetKeyword:params.tk,queryKeyword:params.qk,flashEnabled:flashEnabled,saidCategory:params.sc,saidTier:params.st,isDomain:params.id,isTrace:params.it,nextBidderRepeatedSearch:params.nbrs,iasCheckStatus:"notChecked"};1==params.fwc?loadAndCheckIASFirewallAndDoRedirect():doRedirect("logClient?"+prepareParams(jsObj));HTTP/1.1 302 Found[...]Date: Sun, 11 Jun 2017 14:16:26 GMT[...]Cache-Control: no-cache, no-store, max-age=0, must-revalidate[...]Pragma: no-cache[...]Expires: 0[...]X-XSS-Protection: 1; mode=block[...]X-Frame-Options: DENY[...]X-Content-Type-Options: nosniff[...]Location: http://www.shopitaway.com[...]Content-Length: 0[...]Server: Jetty(9.1.z-SNAPSHOT)[...]HTTP/1.1 302 Found[...]Date: Sun, 11 Jun 2017 14:16:26 GMT[...]Cache-Control: no-cache, no-store, max-age=0, must-revalidate[...]Pragma: no-cache[...]Expires: 0[...]X-XSS-Protection: 1; mode=block[...]X-Frame-Options: DENY[...]X-Content-Type-Options: nosniff[...]Location: http://www.shopitaway.com[...]Content-Length: 0[...]Server: Jetty(9.1.z-SNAPSHOT)

• tcp 192.168.133.219:49212 ---> 72.52.4.119 (api.v2.secdls.com) :80

GET /index.php/api/151/Player_Setup/604/737/English/WW.xml HTTP/1.1[...]Accept-Encoding: gzip, deflate[...]User-Agent: Mozilla/5.0 (Windows NT 6.1; WOW64; rv:15.0) Gecko/20100101 Firefox/15.0[...]Accept: text/html,application/xhtml+xml,application/xml;q=0.9,*/*;q=0.8[...]Host: api.v2.secdls.com[...]Connection: Close

• tcp 72.52.4.119 (api.v2.secdls.com) :80 ---> 192.168.133.219:49212

HTTP/1.0 200 OK[...]Date: Sun, 11 Jun 2017 14:16:26 GMT[...]Server: Apache/2.2.22 (Debian)[...]X-Powered-By: PHP/5.6.29-1~dotdeb+7.1[...]Expires: Mon, 26 Jul 1997 05:00:00 GMT[...]Last-Modified: Sun, 11 Jun 2017 14:16:26 GMT[...]Cache-Control: no-store, no-cache, must-revalidate[...]Cache-Control: post-check=0, pre-check=0[...]Pragma: no-cache[...]Set-Cookie: tu=1888c3aed707a24e348185d635111d00; expires=Tue, 31-Dec-2019 23:00:00 GMT; Max-Age=80642614; path=/; domain=secdls.com; httponly[...]X-Adblock-Key: MFwwDQYJKoZIhvcNAQEBBQADSwAwSAJBANnylWw2vLY4hUn9w06zQKbhKBfvjFUCsdFlb6TdQhxb9RXWXuI4t31c+o8fYOv/s8q1LGPga3DE1L/tHU4LENMCAwEAAQ==_qtFkI+tR7iC+UDyiFM/LqIDoFnDo2xK4mRZuJQDiAGXuFEq/+yb6cmNYT6HlE+yAiTKOobkGsdewq1T4W1gnPQ==[...]Vary: Accept-Encoding[...]Content-Encoding: gzip[...]Content-Length: 8654[...]Content-Type: text/html; charset=UTF-8[...]X-Cache: MISS from 621077[...]Connection: close[...]Set-Cookie: NSC_tfep-83+63+5+220-91=ffffffff516a73d445525d5f4f58455e445a4a423660;path=/;httponly[...]/v"S[...]n#eFFFFDF[[...]P3[Un>[...]E=bw[...]O\tj{[...]\\gBT[...]Me;*[...]7z\t3[...]Ree[...].n^@ISY[...]D<o~[...]HX`_[...]ze"#[...]2x#X[...]W/x;O[...]"M%M[...]6p.U[...]Ap/~[...]Y!r9[...]r-`9[...]Bf8m?[...]X\'^;D[...]L@dr[...]OGy6[...]>*jl"$[...]#k?l[...]9nUu^[...];IYJx7[...]1H*A?[...]]wu/g[...]_T`L[...]Ia$,[...]OB:_]X[...]g5!(`g[...]oQZc[...]@eNP>:[...]ycm?[...]vYb/[...]6%CB6e[...]vpeg[...]ss~I[...]|{WR[...]X;x}([...]($eyj[...]-(4x[...];||o+[...]Tc-^k[...]g61z*.[...]vyVm[...]J;=3[...]O3K3[...][>$b[...]zv(Y\\[...]#c^O[...]n+;n[...]>i(Q[...]J)Qk72[...]JOS[-{[...]%(Bd[...]l,j*i[...]0AP"[...]"!C&3[...]Ue-:[...]jp\'m[...]n>#JP[...]/k1S[...]Zl U[...]Zrr;[...]b\\^8[...]WfBm[...]x3m9[...]FCke[...]1X$;[...]\\?;~j[...][o!3[...]B&aY;[...]$H8h)$[...]9!ao[...]]@bKb![...]@)$\\[...]A[d[[...].B@K[...]V$mj[...]nd|p[...](.)<[...]eb__[...]`;p_[...]qYXQ$|Y[...]!:Drr[...]JH{v[...]G(rT[...]Vn7)[...]NO;X[...]yj5|[...]|~ f][...]zk"\\@[...]%O.}[...]^{`5_[...]ab@Q[...]0+0`[...][^x6G[...]#+b\t\'[...](/UW[...]l^r1[...]L^0%X[...]&\'6[...]I3q&[...]=#i#U[...]HX<@[...],K\tS[...]/?rl[...]+rmu[...]H!$I8*[...]GaY`

• tcp 192.168.133.219:49214 ---> 72.52.4.119 (api.v2.secdls.com) :80

GET /index.php/api/151/Player_Setup/604/737/English/WW.xml HTTP/1.1[...]Accept-Encoding: gzip, deflate[...]User-Agent: Mozilla/5.0 (Windows NT 6.1; WOW64; rv:15.0) Gecko/20100101 Firefox/15.0[...]Accept: text/html,application/xhtml+xml,application/xml;q=0.9,*/*;q=0.8[...]Host:

api.v2.secdls.com[...]Connection: Close

• tcp 72.52.4.119 (api.v2.secdls.com) :80 ---> 192.168.133.219:49214

HTTP/1.0 200 OK[...]Date: Sun, 11 Jun 2017 14:16:27 GMT[...]Server: Apache/2.2.22 (Debian)[...]X-Powered-By: PHP/5.6.29-1~dotdeb+7.1[...]Expires: Mon, 26 Jul 1997 05:00:00 GMT[...]Last-Modified: Sun, 11 Jun 2017 14:16:27 GMT[...]Cache-Control: no-store, no-cache, must-revalidate[...]Cache-Control: post-check=0, pre-check=0[...]Pragma: no-cache[...]Set-Cookie: tu=a8df45a3abd22ed5e9b9d13fb861a039; expires=Tue, 31-Dec-2019 23:00:00 GMT; Max-Age=80642613; path=/; domain=secdls.com; httponly[...]X-Adblock-Key: MFwwDQYJKoZIhvcNAQEBBQADSwAwSAJBANnylWw2vLY4hUn9w06zQKbhKBfvjFUCsdFlb6TdQhxb9RXWXuI4t31c+o8fYOv/s8q1LGPga3DE1L/tHU4LENMCAwEAAQ==_qtFkI+tR7iC+UDyiFM/LqIDoFnDo2xK4mRZuJQDiAGXuFEq/+yb6cmNYT6HlE+yAiTKOobkGsdewq1T4W1gnPQ==[...]Vary: Accept-Encoding[...]Content-Encoding: gzip[...]Content-Length: 8644[...]Content-Type: text/html; charset=UTF-8[...]X-Cache: MISS from 550555[...]Connection: close[...]Set-Cookie: NSC_tfep-83+63+5+220-91=ffffffff516a73d445525d5f4f58455e445a4a423660;path=/;httponly[...];|(SS[Un[...]oJD6[...]"zz<[...]P}r*[...]O\tjk[...]!*vsm[...]zlKK}[...]@czdJ[...]TYYg-[...]/9kOe[...]/$sK[...]@W4}[...]eA8*[...]VX,Y[...]=OPuM[...](b{3[...][YRDH[...]ilg/[...]a*\ts[...]f}fn[...]4rgb[...]0/z\\[...]&I.;?[...]HFI2$[...]U0w0[...]2KRy[...]b\txw[...]c4H2[...]X<_/^[...]q7Y?<[...]/Lxn[...]-am#U[...]Dia,[...]5x,+8[...]lBEE[...]S8.wP[...]fxg][...]Wo -[...]W&ds;[...]\'4s\\[...]@M9j[...]\\d^\\$P[...]l.Y1[...]l\t_F[...]x8mDS[...]D7ei[...]ss~I[...]|{[R[...]($eyj[...]G3WWN[...]>3|L[...]<WWj[...]IsVX5o[...]0BI_4[...]jfY+[...]FO#eT[...])4Hn[...]k,FW[...]n%u?[...]xeg2wB[...]N33j.[[...]|w=3[...]+!bs[...]!>YW[...]G#JP[...]62)E[...])p5E[...]aDDI+[...]"!C&3[...]Ue-:[...]{_/^/[...]jp\'m[...]j3>T[...]{J/H[...]M@EC[...]GcJn[...]:T\tP[...]>8|Mt[...]]1D8[...]kG9`F^[...]xvgc[...]4(Nd[...]+9,8P\\Rx[...]S@x&[...]yO4}W[...]qYXV$|Y\\[...]g!:Drr[...]JH{z[...]]D-P)[...]Fw>?[...]:n9*[...]0+0`[...][^x6K[...]q%$L[...]<YFd[...]Uy#u[...]},#OAe[...]y"0C[...]`[-Pa\\.[...]d86}[...]k-d

• tcp 192.168.133.219:49215 ---> 72.52.4.119 (api.v2.secdls.com) :80

GET /index.php/api/151/Player_Setup/604/737/English/WW.xml HTTP/1.1[...]Accept-Encoding: gzip, deflate[...]User-Agent: Mozilla/5.0 (Windows NT 6.1; WOW64; rv:15.0) Gecko/20100101 Firefox/15.0[...]Accept: text/html,application/xhtml+xml,application/xml;q=0.9,*/*;q=0.8[...]Host: api.v2.secdls.com[...]Connection: Close

• tcp 72.52.4.119 (api.v2.secdls.com) :80 ---> 192.168.133.219:49215

HTTP/1.0 200 OK[...]Date: Sun, 11 Jun 2017 14:16:28 GMT[...]Server: Apache/2.2.22 (Debian)[...]X-Powered-By: PHP/5.6.29-1~dotdeb+7.1[...]Expires: Mon, 26 Jul 1997 05:00:00 GMT[...]Last-Modified: Sun, 11 Jun 2017 14:16:28 GMT[...]Cache-Control: no-store, no-cache, must-revalidate[...]Cache-Control: post-check=0, pre-check=0[...]Pragma: no-cache[...]Set-Cookie: tu=e8e0cc6838cd50e6f19f20b843d5570a; expires=Tue, 31-Dec-2019 23:00:00 GMT; Max-Age=80642612; path=/; domain=secdls.com; httponly[...]X-Adblock-Key: MFwwDQYJKoZIhvcNAQEBBQADSwAwSAJBANnylWw2vLY4hUn9w06zQKbhKBfvjFUCsdFlb6TdQhxb9RXWXuI4t31c+o8fYOv/s8q1LGPga3DE1L/tHU4LENMCAwEAAQ==_qtFkI+tR7iC+UDyiFM/LqIDoFnDo2xK4mRZuJQDiAGXuFEq/+yb6cmNYT6HlE+yAiTKOobkGsdewq1T4W1gnPQ==[...]Vary: Accept-Encoding[...]Content-Encoding: gzip[...]Content-Length: 3660[...]Content-Type: text/html; charset=UTF-8[...]X-Cache: MISS from 550555[...]Connection: close[...]Set-Cookie: NSC_tfep-83+63+5+220-91=ffffffff516a73d445525d5f4f58455e445a4a423660;path=/;httponly[...]*++se[...]>tdw y[...],4O\t{[...](\'Q~)[...]A;6(H[...]53}q[...]ylEp[...]5Od+[...]\\YcW[...]f#j[...]@.)[...]Ml#G[...]p:,Ks9[...]9L[h[...]yB0=[...]#B4+[...]5Al][...]:nc[[...]!OA~m[...]k\'3R[...]J<~9[...]ugX*[...]YDxK[...]3KjK\',[...]CH)\\[...]4!=?[...]f1PW[...]Ww0g/*>[...]~Y>][...]&njW;[...]`=3V[...]>h]|[...]R\'_$[...]lbS][...]-E<|[...]}%{DT[...]0uq]oe1RM[...]klJs[...]Q=Q^[...]|]-3[...]xl"P[...]AB!H[...]=.0-[...]`D1R[...]\\W`IS[...]SKFK[...]5yQIC[...]yQS0id0[...]+)H)u#[...]K]2H[...]`!f:i[...]Qo>}=[...]/Ovl[...]|fi@

• tcp 192.168.133.219:49216 ---> 72.52.4.119 (api.v2.secdls.com) :80

POST /debugMessage/ HTTP/1.1[...]Content-Type: application/x-www-form-urlencoded[...]User-Agent: AdvancedDownloadManager[...]Host: dtrack.secdls.com[...]Content-Length: 7419[...]Expect: 100-continue[...]Connection: Keep-Alive

• tcp 192.168.133.219:49217 ---> 72.52.4.119 (api.v2.secdls.com) :80

POST /debugMessage/ HTTP/1.1[...]Content-Type: application/x-www-form-urlencoded[...]User-Agent: AdvancedDownloadManager[...]Host: dtrack.secdls.com[...]Content-Length: 7419[...]Expect: 100-continue[...]Connection: Keep-Alive

• udp 192.168.133.219:57950 ---> 192.168.133.2:53

11164047-415919392

Threads behavioural information

In this section it's possible to find information about sample's threads, such as the actions performed by each sample's thread ordered chronologically.

• Thread T0 (in process P0, cebo.exe) description

• Thread's childs

- Thread T1 (in process P0, cebo.exe)

• Thread' events

- Thread Create (Thread ID: T1)

• Thread T1 (in process P0, cebo.exe) description

• Thread's childs

- Thread T2 (in process P0, cebo.exe)
- Thread T3 (in process P0, cebo.exe)

• Thread' events

- Thread Create (Thread ID: TUNKALIAS)
- Thread Create (Thread ID: T2)
- Thread Create (Thread ID: TUNKALIAS)
- Thread Create (Thread ID: T3)

• Thread T2 (in process P0, cebo.exe) description

• Thread's childs

• Thread' events

- Thread Create (Thread ID: TUNKALIAS)

• Thread T3 (in process P0, cebo.exe) description

• Thread's childs

- Thread T4 (in process P0, cebo.exe)
- Thread T5 (in process P0, cebo.exe)
- Thread T6 (in process P0, cebo.exe)
- Thread T11 (in process P0, cebo.exe)
- Thread T12 (in process P0, cebo.exe)
- Thread T13 (in process P0, cebo.exe)

• Thread' events

- Thread Create (Thread ID: T4)
- Thread Create (Thread ID: TUNKALIAS)

- Thread Create (Thread ID: TUNKALIAS)
- RegCreateKey (HKCU\\Software\\Microsoft\\GDIPlus Desired Access: Read/Write, Disposition: REG_OPENED_EXISTING_KEY)
- Thread Create (Thread ID: T5)
- Thread Create (Thread ID: T6)
- RegDeleteValue (HKCU\\Software\\Microsoft\\Windows\\CurrentVersion\\Internet Settings\\ZoneMap\\ProxyBypass)
- RegDeleteValue (HKLM\\SOFTWARE\\Microsoft\\Windows\\CurrentVersion\\Internet Settings\\ZoneMap\\ProxyBypass)
- RegDeleteValue (HKCU\\Software\\Microsoft\\Windows\\CurrentVersion\\Internet Settings\\ZoneMap\\IntranetName)
- RegDeleteValue (HKLM\\SOFTWARE\\Microsoft\\Windows\\CurrentVersion\\Internet Settings\\ZoneMap\\IntranetName)
- RegSetValue (HKCU\\Software\\Microsoft\\Windows\\CurrentVersion\\Internet Settings\\ZoneMap\\UNCAsIntranet Type: REG_DWORD, Length: 4, Data: 0)
- RegSetValue (HKCU\\Software\\Microsoft\\Windows\\CurrentVersion\\Internet Settings\\ZoneMap\\AutoDetect Type: REG_DWORD, Length: 4, Data: 1)
- RegDeleteValue (HKCU\\Software\\Microsoft\\Windows\\CurrentVersion\\Internet Settings\\ZoneMap\\ProxyBypass)
- RegDeleteValue (HKLM\\SOFTWARE\\Microsoft\\Windows\\CurrentVersion\\Internet Settings\\ZoneMap\\ProxyBypass)
- RegDeleteValue (HKCU\\Software\\Microsoft\\Windows\\CurrentVersion\\Internet Settings\\ZoneMap\\IntranetName)
- RegDeleteValue (HKLM\\SOFTWARE\\Microsoft\\Windows\\CurrentVersion\\Internet Settings\\ZoneMap\\IntranetName)
- RegSetValue (HKCU\\Software\\Microsoft\\Windows\\CurrentVersion\\Internet Settings\\ZoneMap\\UNCAsIntranet Type: REG_DWORD, Length: 4, Data: 0)
- RegSetValue (HKCU\\Software\\Microsoft\\Windows\\CurrentVersion\\Internet Settings\\ZoneMap\\AutoDetect Type: REG_DWORD, Length: 4, Data: 1)
- RegCreateKey (HKCU\\SOFTWARE\\Microsoft\\Windows\\CurrentVersion\\Internet Settings Desired Access: Read/Write, Disposition: REG_OPENED_EXISTING_KEY)
- RegCreateKey (HKLM\\Software\\Microsoft\\Tracing Desired Access: Query Value, Set Value, Disposition: REG_OPENED_EXISTING_KEY)
- RegCreateKey (HKLM\\Software\\Microsoft\\Tracing Desired Access: Read/Write, Disposition: REG_OPENED_EXISTING_KEY)
- RegCreateKey (HKLM\\Software\\Microsoft\\Tracing\\cebo_RASAPI32 Desired Access: Read, Set Value, Disposition: REG_CREATED_NEW_KEY)
- RegSetValue (HKLM\\SOFTWARE\\Microsoft\\Tracing\\cebo_RASAPI32\\EnableFileTracing Type: REG_DWORD, Length: 4, Data: 0)
- RegSetValue (HKLM\\SOFTWARE\\Microsoft\\Tracing\\cebo_RASAPI32\\EnableConsoleTracing Type: REG_DWORD, Length: 4, Data: 0)
- RegSetValue (HKLM\\SOFTWARE\\Microsoft\\Tracing\\cebo_RASAPI32\\FileTracingMask Type: REG_DWORD, Length: 4, Data: 4294901760)
- RegSetValue (HKLM\\SOFTWARE\\Microsoft\\Tracing\\cebo_RASAPI32\\ConsoleTracingMask Type: REG_DWORD, Length: 4, Data: 4294901760)
- RegSetValue (HKLM\\SOFTWARE\\Microsoft\\Tracing\\cebo_RASAPI32\\MaxFileSize Type: REG_DWORD, Length: 4, Data: 1048576)
- RegSetValue (HKLM\\SOFTWARE\\Microsoft\\Tracing\\cebo_RASAPI32\\FileDirectory Type: REG_EXPAND_SZ, Length: 34, Data: %windir%\\tracing)
- RegCreateKey (HKCU\\Software\\Microsoft\\windows\\CurrentVersion\\Internet Settings Desired Access: Write, Disposition: REG_OPENED_EXISTING_KEY)
- RegSetValue (HKCU\\Software\\Microsoft\\Windows\\CurrentVersion\\Internet Settings\\ProxyEnable Type: REG_DWORD, Length: 4, Data: 0)
- RegDeleteValue (HKCU\\Software\\Microsoft\\Windows\\CurrentVersion\\Internet Settings\\ProxyServer)
- RegDeleteValue (HKCU\\Software\\Microsoft\\Windows\\CurrentVersion\\Internet Settings\\ProxyOverride)
- RegDeleteValue (HKCU\\Software\\Microsoft\\Windows\\CurrentVersion\\Internet Settings\\AutoConfigURL)
- RegCreateKey (HKCU\\Software\\Microsoft\\windows\\CurrentVersion\\Internet Settings\\Connections Desired Access: Set Value, Disposition: REG_OPENED_EXISTING_KEY)
- RegSetValue (HKCU\\Software\\Microsoft\\Windows\\CurrentVersion\\Internet Settings\\Connections\\SavedLegacySettings Type: REG_BINARY, Length: 728, Data: 46 00 00 00 15 00 00 00 09 00 00 00 00 00 00 00)
- Thread Create (Thread ID: T11)
- Thread Create (Thread ID: TUNKALIAS)
- Thread Create (Thread ID: T12)
- RegCreateKey (HKCU\\Software\\Microsoft\\Windows Script\\Settings Desired Access: Maximum Allowed, Granted Access: All Access, Disposition: REG_OPENED_EXISTING_KEY)
- Thread Create (Thread ID: T13)
- Thread Create (Thread ID: TUNKALIAS)

• Thread T4 (in process P0, cebo.exe) description

• Thread's childs

• Thread' events

- Thread Create (Thread ID: TUNKALIAS)
- Thread Create (Thread ID: TUNKALIAS)

- **Thread T5 (in process P0, cebo.exe) description**

  - **Thread's childs**

    - Thread T7 (in process P0, cebo.exe)

  - **Thread' events**

    - Thread Create (Thread ID: TUNKALIAS)
    - Thread Create (Thread ID: T7)

- **Thread T6 (in process P0, cebo.exe) description**

  - **Thread's childs**

    - Thread T8 (in process P1, conhost.exe)
    - Thread T9 (in process P1, conhost.exe)
    - Thread T10 (in process P2, taskkill.exe)

  - **Thread' events**

    - RegCreateKey (HKLM\\Software\\Microsoft\\WBEM\\CIMOM Desired Access: Query Value, Set Value, Disposition: REG_OPENED_EXISTING_KEY)
    - RegCreateKey (HKLM\\Software\\Microsoft\\WBEM\\CIMOM Desired Access: Read/Write, Disposition: REG_OPENED_EXISTING_KEY)
    - Thread Create (Thread ID: TUNKALIAS)
    - Thread Create (Thread ID: T8)
    - Thread Create (Thread ID: T9)
    - Thread Create (Thread ID: TUNKALIAS)
    - Thread Create (Thread ID: TUNKALIAS)
    - Thread Create (Thread ID: T10)
    - Thread Create (Thread ID: TUNKALIAS)
    - Thread Create (Thread ID: TUNKALIAS)
    - Thread Create (Thread ID: TUNKALIAS)
    - Thread Create (Thread ID: TUNKALIAS)
    - Thread Create (Thread ID: TUNKALIAS)

- **Thread T7 (in process P0, cebo.exe) description**

  - **Thread's childs**

  - **Thread' events**

    - RegCreateKey (HKLM\\Software\\Microsoft\\Tracing Desired Access: Read/Write, Disposition: REG_OPENED_EXISTING_KEY)
    - RegCreateKey (HKLM\\Software\\Microsoft\\Tracing\\cebo_RASMANCS Desired Access: Read, Set Value, Disposition: REG_CREATED_NEW_KEY)
    - RegSetValue (HKLM\\SOFTWARE\\Microsoft\\Tracing\\cebo_RASMANCS\\EnableFileTracing Type: REG_DWORD, Length: 4, Data: 0)
    - RegSetValue (HKLM\\SOFTWARE\\Microsoft\\Tracing\\cebo_RASMANCS\\EnableConsoleTracing Type: REG_DWORD, Length: 4, Data: 0)
    - RegSetValue (HKLM\\SOFTWARE\\Microsoft\\Tracing\\cebo_RASMANCS\\FileTracingMask Type: REG_DWORD, Length: 4, Data: 4294901760)
    - RegSetValue (HKLM\\SOFTWARE\\Microsoft\\Tracing\\cebo_RASMANCS\\ConsoleTracingMask Type: REG_DWORD, Length: 4, Data: 4294901760)
    - RegSetValue (HKLM\\SOFTWARE\\Microsoft\\Tracing\\cebo_RASMANCS\\MaxFileSize Type: REG_DWORD, Length: 4, Data: 1048576)
    - RegSetValue (HKLM\\SOFTWARE\\Microsoft\\Tracing\\cebo_RASMANCS\\FileDirectory Type: REG_EXPAND_SZ, Length: 34, Data: %windir%\\tracing)
    - Thread Create (Thread ID: TUNKALIAS)
    - Thread Create (Thread ID: TUNKALIAS)

- **Thread T8 (in process P1, conhost.exe) description**
  - **Thread's childs**
    - Thread T9 (in process P1, conhost.exe)
  - **Thread' events**
    - Thread Create (Thread ID: T9)
- **Thread T9 (in process P1, conhost.exe) description**
  - **Thread's childs**
  - **Thread' events**
    - Thread Create (Thread ID: TUNKALIAS)
- **Thread T10 (in process P2, taskkill.exe) description**
  - **Thread's childs**
  - **Thread' events**
    - Thread Create (Thread ID: TUNKALIAS)
- **Thread T11 (in process P0, cebo.exe) description**
  - **Thread's childs**
  - **Thread' events**
    - RegCreateKey (HKCU\\Software\\Microsoft\\Windows\\CurrentVersion\\Internet Settings\\Wpad\\00-50-56-e2-57-25 Desired Access: Set Value, Disposition: REG_OPENED_EXISTING_KEY)
    - Thread Create (Thread ID: TUNKALIAS)
    - RegCreateKey (HKCU\\Software\\Microsoft\\windows\\CurrentVersion\\Internet Settings\\Connections Desired Access: Set Value, Disposition: REG_OPENED_EXISTING_KEY)
    - RegSetValue (HKCU\\Software\\Microsoft\\Windows\\CurrentVersion\\Internet Settings\\Connections\\DefaultConnectionSettings Type: REG_BINARY, Length: 728, Data: 46 00 00 00 08 00 00 00 09 00 00 00 00 00 00 00)
    - RegSetValue (HKCU\\Software\\Microsoft\\Windows\\CurrentVersion\\Internet Settings\\Wpad\\WpadLastNetwork Type: REG_SZ, Length: 78, Data: {E3243F48-3995-4FAD-AE11-6F6A274AB4E7})
- **Thread T12 (in process P0, cebo.exe) description**
  - **Thread's childs**
  - **Thread' events**

- **Thread T13 (in process P0, cebo.exe) description**

  - **Thread's childs**

  - **Thread' events**

    - Thread Create (Thread ID: TUNKALIAS)
    - Thread Create (Thread ID: TUNKALIAS)
    - Thread Create (Thread ID: TUNKALIAS)
    - Thread Create (Thread ID: TUNKALIAS)
    - Thread Create (Thread ID: TUNKALIAS)
    - Thread Create (Thread ID: TUNKALIAS)
    - Thread Create (Thread ID: TUNKALIAS)
    - Thread Create (Thread ID: TUNKALIAS)
    - Thread Create (Thread ID: TUNKALIAS)
    - Thread Create (Thread ID: TUNKALIAS)

- **Thread T9 (in process P1, conhost.exe) description**

  - **Thread's childs**

  - **Thread' events**

    - Thread Create (Thread ID: TUNKALIAS)

Malware processes' network events

The analysis environment tries to capture and collect network actions performed by sample's threads.

Process P0 (cebo.exe)'s network events

- TCP Reconnect (javi-PC:dynport-> javi-PC:http (0))
- TCP Reconnect (javi-PC:dynport-> javi-PC:http (0))
- UDP Send (javi-PC:dynport-> javi-PC:60641 (1))
- UDP Receive (javi-PC:dynport-> javi-PC:60641 (1))
- TCP Connect (javi-PC.localdomain:dynport-> unknown.prolexic.com:http (0))
- UDP Send (javi-PC:dynport-> javi-PC:60641 (1))
- UDP Receive (javi-PC:dynport-> javi-PC:60641 (1))
- TCP Send (javi-PC.localdomain:dynport-> unknown.prolexic.com:http (350))
- TCP Receive (javi-PC.localdomain:dynport-> unknown.prolexic.com:http (1460))
- TCP Receive (javi-PC.localdomain:dynport-> unknown.prolexic.com:http (1382))
- TCP Receive (javi-PC.localdomain:dynport-> unknown.prolexic.com:http (1024))
- UDP Send (javi-PC:dynport-> javi-PC:60641 (1))
- UDP Receive (javi-PC:dynport-> javi-PC:60641 (1))
- TCP Connect (javi-PC.localdomain:dynport-> 89.238.178.116:http (0))
- UDP Send (javi-PC:dynport-> javi-PC:60641 (1))
- UDP Receive (javi-PC:dynport-> javi-PC:60641 (1))
- TCP Send (javi-PC.localdomain:dynport-> 89.238.178.116:http (410))
- TCP Receive (javi-PC.localdomain:dynport-> 89.238.178.116:http (1400))
- TCP Receive (javi-PC.localdomain:dynport-> 89.238.178.116:http (1226))
- UDP Send (javi-PC:dynport-> javi-PC:60641 (1))
- UDP Receive (javi-PC:dynport-> javi-PC:60641 (1))
- TCP Receive (javi-PC.localdomain:dynport-> 89.238.178.116:http (1460))
- TCP Receive (javi-PC.localdomain:dynport-> 89.238.178.116:http (1460))
- TCP Receive (javi-PC.localdomain:dynport-> 89.238.178.116:http (1269))
- UDP Send (javi-PC:dynport-> javi-PC:60641 (1))
- UDP Receive (javi-PC:dynport-> javi-PC:60641 (1))
- TCP Receive (javi-PC.localdomain:dynport-> 89.238.178.116:http (1460))
- TCP Receive (javi-PC.localdomain:dynport-> 89.238.178.116:http (557))
- UDP Send (javi-PC:dynport-> javi-PC:60641 (1))
- UDP Receive (javi-PC:dynport-> javi-PC:60641 (1))
- TCP Receive (javi-PC.localdomain:dynport-> 89.238.178.116:http (1460))
- TCP Receive (javi-PC.localdomain:dynport-> 89.238.178.116:http (666))
- UDP Send (javi-PC:dynport-> javi-PC:60641 (1))
- UDP Receive (javi-PC:dynport-> javi-PC:60641 (1))
- TCP Receive (javi-PC.localdomain:dynport-> 89.238.178.116:http (1460))
- TCP Receive (javi-PC.localdomain:dynport-> 89.238.178.116:http (1340))
- UDP Send (javi-PC:dynport-> javi-PC:60641 (1))
- UDP Receive (javi-PC:dynport-> javi-PC:60641 (1))
- TCP Receive (javi-PC.localdomain:dynport-> 89.238.178.116:http (1460))
- TCP Receive (javi-PC.localdomain:dynport-> 89.238.178.116:http (1340))
- UDP Send (javi-PC:dynport-> javi-PC:60641 (1))
- UDP Receive (javi-PC:dynport-> javi-PC:60641 (1))
- TCP Receive (javi-PC.localdomain:dynport-> 89.238.178.116:http (1460))
- TCP Receive (javi-PC.localdomain:dynport-> 89.238.178.116:http (1094))
- UDP Send (javi-PC:dynport-> javi-PC:60641 (1))
- UDP Receive (javi-PC:dynport-> javi-PC:60641 (1))
- TCP Receive (javi-PC.localdomain:dynport-> 89.238.178.116:http (1460))
- TCP Receive (javi-PC.localdomain:dynport-> 89.238.178.116:http (1460))
- TCP Receive (javi-PC.localdomain:dynport-> 89.238.178.116:http (1460))
- TCP Receive (javi-PC.localdomain:dynport-> 89.238.178.116:http (1170))

- TCP Receive (javi-PC.localdomain:dynport-> 89.238.178.116:http (765))
- UDP Send (javi-PC:dynport-> javi-PC:60641 (1))
- UDP Receive (javi-PC:dynport-> javi-PC:60641 (1))
- TCP Receive (javi-PC.localdomain:dynport-> 89.238.178.116:http (1460))
- TCP Receive (javi-PC.localdomain:dynport-> 89.238.178.116:http (492))
- UDP Send (javi-PC:dynport-> javi-PC:60641 (1))
- UDP Receive (javi-PC:dynport-> javi-PC:60641 (1))
- TCP Send (javi-PC.localdomain:dynport-> 89.238.178.116:http (411))
- UDP Send (javi-PC:dynport-> javi-PC:60641 (1))
- UDP Receive (javi-PC:dynport-> javi-PC:60641 (1))
- TCP Send (javi-PC.localdomain:dynport-> unknown.prolexic.com:http (697))
- TCP Receive (javi-PC.localdomain:dynport-> 89.238.178.116:http (1400))
- TCP Receive (javi-PC.localdomain:dynport-> 89.238.178.116:http (1400))
- TCP Receive (javi-PC.localdomain:dynport-> 89.238.178.116:http (1460))
- TCP Receive (javi-PC.localdomain:dynport-> 89.238.178.116:http (461))
- TCP Receive (javi-PC.localdomain:dynport-> unknown.prolexic.com:http (324))
- TCP Send (javi-PC.localdomain:dynport-> unknown.prolexic.com:http (1203))
- UDP Send (javi-PC:dynport-> javi-PC:60641 (1))
- UDP Receive (javi-PC:dynport-> javi-PC:60641 (1))
- TCP Receive (javi-PC.localdomain:dynport-> unknown.prolexic.com:http (1230))
- UDP Send (javi-PC:dynport-> javi-PC:60641 (1))
- UDP Receive (javi-PC:dynport-> javi-PC:60641 (1))
- TCP Send (javi-PC.localdomain:dynport-> unknown.prolexic.com:http (1203))
- TCP Receive (javi-PC.localdomain:dynport-> unknown.prolexic.com:http (850))
- UDP Send (javi-PC:dynport-> javi-PC:60641 (1))
- UDP Receive (javi-PC:dynport-> javi-PC:60641 (1))
- TCP Connect (javi-PC.localdomain:dynport-> ec2-34-196-237-149.compute-1.amazonaws.com:http (0))
- UDP Send (javi-PC:dynport-> javi-PC:60641 (1))
- UDP Receive (javi-PC:dynport-> javi-PC:60641 (1))
- TCP Send (javi-PC.localdomain:dynport-> ec2-34-196-237-149.compute-1.amazonaws.com:http (527))
- TCP Receive (javi-PC.localdomain:dynport-> ec2-34-196-237-149.compute-1.amazonaws.com:http (1460))
- TCP Receive (javi-PC.localdomain:dynport-> ec2-34-196-237-149.compute-1.amazonaws.com:http (168))
- UDP Send (javi-PC:dynport-> javi-PC:60641 (1))
- UDP Receive (javi-PC:dynport-> javi-PC:60641 (1))
- TCP Connect (javi-PC.localdomain:dynport-> ec2-34-196-237-149.compute-1.amazonaws.com:http (0))
- UDP Send (javi-PC:dynport-> javi-PC:60641 (1))
- UDP Receive (javi-PC:dynport-> javi-PC:60641 (1))
- TCP Send (javi-PC.localdomain:dynport-> ec2-34-196-237-149.compute-1.amazonaws.com:http (555))
- TCP Receive (javi-PC.localdomain:dynport-> ec2-34-196-237-149.compute-1.amazonaws.com:http (1264))
- UDP Send (javi-PC:dynport-> javi-PC:60641 (1))
- UDP Receive (javi-PC:dynport-> javi-PC:60641 (1))
- TCP Connect (javi-PC.localdomain:dynport-> 209.15.13.136:http (0))
- UDP Send (javi-PC:dynport-> javi-PC:60641 (1))
- UDP Receive (javi-PC:dynport-> javi-PC:60641 (1))
- TCP Send (javi-PC.localdomain:dynport-> 209.15.13.136:http (681))
- TCP Connect (javi-PC.localdomain:dynport-> unknown.prolexic.com:http (0))
- TCP Send (javi-PC.localdomain:dynport-> unknown.prolexic.com:http (306))
- TCP Receive (javi-PC.localdomain:dynport-> 209.15.13.136:http (1460))
- TCP Receive (javi-PC.localdomain:dynport-> 209.15.13.136:http (1221))
- UDP Send (javi-PC:dynport-> javi-PC:60641 (1))
- UDP Receive (javi-PC:dynport-> javi-PC:60641 (1))
- TCP Send (javi-PC.localdomain:dynport-> 209.15.13.136:http (858))
- TCP Send (javi-PC.localdomain:dynport-> 209.15.13.136:http (330))
- TCP Receive (javi-PC.localdomain:dynport-> 209.15.13.136:http (1400))
- UDP Send (javi-PC:dynport-> javi-PC:60641 (1))
- UDP Receive (javi-PC:dynport-> javi-PC:60641 (1))
- TCP Receive (javi-PC.localdomain:dynport-> 209.15.13.136:http (797))

- TCP Receive (javi-PC.localdomain:dynport-> unknown.prolexic.com:http (1458))
- TCP Receive (javi-PC.localdomain:dynport-> unknown.prolexic.com:http (1360))
- TCP Receive (javi-PC.localdomain:dynport-> unknown.prolexic.com:http (1040))
- TCP Disconnect (javi-PC.localdomain:dynport-> unknown.prolexic.com:http (0))
- TCP Connect (javi-PC.localdomain:dynport-> unknown.prolexic.com:http (0))
- TCP Send (javi-PC.localdomain:dynport-> unknown.prolexic.com:http (306))
- UDP Send (javi-PC:dynport-> javi-PC:60641 (1))
- UDP Receive (javi-PC:dynport-> javi-PC:60641 (1))
- TCP Connect (javi-PC.localdomain:dynport-> 209.132.243.249:http (0))
- UDP Send (javi-PC:dynport-> javi-PC:60641 (1))
- UDP Receive (javi-PC:dynport-> javi-PC:60641 (1))
- TCP Send (javi-PC.localdomain:dynport-> 209.132.243.249:http (1510))
- TCP Receive (javi-PC.localdomain:dynport-> unknown.prolexic.com:http (1458))
- TCP Receive (javi-PC.localdomain:dynport-> unknown.prolexic.com:http (1360))
- TCP Receive (javi-PC.localdomain:dynport-> unknown.prolexic.com:http (1283))
- TCP Disconnect (javi-PC.localdomain:dynport-> unknown.prolexic.com:http (0))
- TCP Receive (javi-PC.localdomain:dynport-> 209.132.243.249:http (1213))
- TCP Connect (javi-PC.localdomain:dynport-> unknown.prolexic.com:http (0))
- TCP Send (javi-PC.localdomain:dynport-> unknown.prolexic.com:http (306))
- UDP Send (javi-PC:dynport-> javi-PC:60641 (1))
- UDP Receive (javi-PC:dynport-> javi-PC:60641 (1))
- TCP Connect (javi-PC.localdomain:dynport-> 209.132.243.249:http (0))
- UDP Send (javi-PC:dynport-> javi-PC:60641 (1))
- TCP Send (javi-PC.localdomain:dynport-> 209.132.243.249:http (1256))
- UDP Receive (javi-PC:dynport-> javi-PC:60641 (1))
- TCP Receive (javi-PC.localdomain:dynport-> 209.132.243.249:http (420))
- UDP Send (javi-PC:dynport-> javi-PC:60641 (1))
- UDP Receive (javi-PC:dynport-> javi-PC:60641 (1))
- TCP Send (javi-PC.localdomain:dynport-> 209.132.243.249:http (927))
- TCP Receive (javi-PC.localdomain:dynport-> unknown.prolexic.com:http (1458))
- TCP Receive (javi-PC.localdomain:dynport-> unknown.prolexic.com:http (1360))
- TCP Receive (javi-PC.localdomain:dynport-> unknown.prolexic.com:http (1360))
- TCP Receive (javi-PC.localdomain:dynport-> unknown.prolexic.com:http (1360))
- TCP Receive (javi-PC.localdomain:dynport-> unknown.prolexic.com:http (1360))
- TCP Receive (javi-PC.localdomain:dynport-> unknown.prolexic.com:http (1360))
- TCP Receive (javi-PC.localdomain:dynport-> unknown.prolexic.com:http (1352))
- TCP Disconnect (javi-PC.localdomain:dynport-> unknown.prolexic.com:http (0))
- TCP Connect (javi-PC.localdomain:dynport-> unknown.prolexic.com:http (0))
- TCP Send (javi-PC.localdomain:dynport-> unknown.prolexic.com:http (306))
- TCP Receive (javi-PC.localdomain:dynport-> 209.132.243.249:http (1400))
- UDP Send (javi-PC:dynport-> javi-PC:60641 (1))
- UDP Receive (javi-PC:dynport-> javi-PC:60641 (1))
- TCP Receive (javi-PC.localdomain:dynport-> 209.132.243.249:http (1460))
- TCP Receive (javi-PC.localdomain:dynport-> 209.132.243.249:http (1460))
- TCP Receive (javi-PC.localdomain:dynport-> 209.132.243.249:http (1280))
- UDP Send (javi-PC:dynport-> javi-PC:60641 (1))
- UDP Receive (javi-PC:dynport-> javi-PC:60641 (1))
- TCP Receive (javi-PC.localdomain:dynport-> 209.132.243.249:http (1426))
- UDP Send (javi-PC:dynport-> javi-PC:60641 (1))
- UDP Receive (javi-PC:dynport-> javi-PC:60641 (1))
- TCP Send (javi-PC.localdomain:dynport-> 209.132.243.249:http (2083))
- TCP Receive (javi-PC.localdomain:dynport-> 209.132.243.249:http (328))
- UDP Send (javi-PC:dynport-> javi-PC:60641 (1))
- UDP Receive (javi-PC:dynport-> javi-PC:60641 (1))
- TCP Receive (javi-PC.localdomain:dynport-> unknown.prolexic.com:http (2818))
- TCP Receive (javi-PC.localdomain:dynport-> unknown.prolexic.com:http (1360))
- TCP Receive (javi-PC.localdomain:dynport-> unknown.prolexic.com:http (2720))

- TCP Receive (javi-PC.localdomain:dynport-> unknown.prolexic.com:http (1360))
- TCP Receive (javi-PC.localdomain:dynport-> unknown.prolexic.com:http (1351))
- TCP Disconnect (javi-PC.localdomain:dynport-> unknown.prolexic.com:http (0))
- TCP Connect (javi-PC.localdomain:dynport-> unknown.prolexic.com:http (0))
- TCP Send (javi-PC.localdomain:dynport-> unknown.prolexic.com:http (306))
- TCP Receive (javi-PC.localdomain:dynport-> unknown.prolexic.com:http (1458))
- TCP Receive (javi-PC.localdomain:dynport-> unknown.prolexic.com:http (1360))
- TCP Receive (javi-PC.localdomain:dynport-> unknown.prolexic.com:http (1360))
- TCP Receive (javi-PC.localdomain:dynport-> unknown.prolexic.com:http (2720))
- TCP Receive (javi-PC.localdomain:dynport-> unknown.prolexic.com:http (2701))
- TCP Disconnect (javi-PC.localdomain:dynport-> unknown.prolexic.com:http (0))
- TCP Connect (javi-PC.localdomain:dynport-> unknown.prolexic.com:http (0))
- TCP Send (javi-PC.localdomain:dynport-> unknown.prolexic.com:http (306))
- TCP Receive (javi-PC.localdomain:dynport-> unknown.prolexic.com:http (1458))
- TCP Receive (javi-PC.localdomain:dynport-> unknown.prolexic.com:http (1360))
- TCP Receive (javi-PC.localdomain:dynport-> unknown.prolexic.com:http (1360))
- TCP Receive (javi-PC.localdomain:dynport-> unknown.prolexic.com:http (437))
- TCP Disconnect (javi-PC.localdomain:dynport-> unknown.prolexic.com:http (0))
- TCP Connect (javi-PC.localdomain:dynport-> unknown.prolexic.com:http (0))
- TCP Send (javi-PC.localdomain:dynport-> unknown.prolexic.com:http (211))
- TCP Disconnect (javi-PC.localdomain:dynport-> unknown.prolexic.com:http (0))
- TCP Connect (javi-PC.localdomain:dynport-> unknown.prolexic.com:http (0))
- TCP Send (javi-PC.localdomain:dynport-> unknown.prolexic.com:http (211))
- TCP Disconnect (javi-PC.localdomain:dynport-> unknown.prolexic.com:http (0))
- TCP Reconnect (javi-PC.localdomain:dynport-> 72.172.91.7:http (0))
- TCP Reconnect (javi-PC.localdomain:dynport-> 72.172.91.7:http (0))
- TCP Disconnect (javi-PC.localdomain:dynport-> 209.132.243.249:http (0))
- TCP Disconnect (javi-PC.localdomain:dynport-> 209.132.243.249:http (0))
- TCP Disconnect (javi-PC.localdomain:dynport-> 209.15.13.136:http (0))
- TCP Disconnect (javi-PC.localdomain:dynport-> 89.238.178.116:http (0))
- TCP Disconnect (javi-PC.localdomain:dynport-> ec2-34-196-237-149.compute-1.amazonaws.com:http (0))
- TCP Disconnect (javi-PC.localdomain:dynport-> ec2-34-196-237-149.compute-1.amazonaws.com:http (0))
- TCP Disconnect (javi-PC.localdomain:dynport-> unknown.prolexic.com:http (0))

Sample's unpacked / injected modules

In this section it's possible to find information about sample's modules, such as the rich signatures, strings, yara rules matching the module,...

The analysis environment performs an heuristic search trying to find sample's injected or unpacked modules in memory, dumping and analyzing them.

• Module 1 (probably unpacked / injected by the sample)

• Module 1 rich signatures

• 44616e5300000000000000000000000001e529500180000001e5283007500000027c67b0007000000000000100620000001e5284002a0000001e529400010000001e529100

• Module 1 yara matches

• IsPE32 ()
• IsWindowsGUI ()
• HasOverlay (Overlay Check)
• HasDebugData (DebugData Check)
• HasRichSignature (Rich Signature Check)
• NETDLLMicrosoft ()
• DebuggerCheck__RemoteAPI ()
• anti_dbg (Checks if being debugged)
• win_registry (Affect system registries)
• win_files_operation (Affect private profile)
• without_attachments (Rule to detect the no presence of any attachment)
• without_images (Rule to detect the no presence of any image)
• without_urls (Rule to detect the no presence of any url)
• contentis_base64 (This rule finds for base64 strings)
• BASE64_table (Look for Base64 table)
• CRC32_poly_Constant (Look for CRC32 [poly])

• Module 1 strings

• Module 1 most interesting strings

• url | valid domains | tlds: System.IO.Compression
• url | valid domains | tlds: System.Net.Sockets
• url | valid domains | tlds: System.Net.Configuration
• url | valid domains | tlds: System.Net
• url | valid domains | tlds: System.IO
• url | valid domains | tlds: ,.vi
• url | valid domains | tlds: 3.vA
• path | frequently modified by malware: appdata
• path | path unit | wellknown extension: C:\\Users\\javi\\Downloads\\cebo.exe
• api | frequently used by malware: RegCloseKey
• api | frequently used by malware: IsDebuggerPresent
• api | frequently used by malware: CheckRemoteDebuggerPresent
• api | frequently used by malware: GetTempFileName
• api | frequently used by malware: accept
• api | frequently used by malware: send_by_post
• api | frequently used by malware: set_Accept
• api | frequently used by malware: send
• api | frequently used by malware: GetEnvironmentVariable
• api | frequently used by malware: Sleep

- api | frequently used by malware: GetTempPath
- api | frequently used by malware: CreateDirectory
- api | frequently used by malware: WideCharToMultiByte
- api | frequently used by malware: GetTickCount
- api | frequently used by malware: QueryPerformanceCounter
- api | frequently used by malware: WriteFile
- api | frequently used by malware: ExitProcess
- api | frequently used by malware: Sleep
- api | frequently used by malware: GetProcAddress
- api | frequently used by malware: IsDebuggerPresent
- api | frequently used by malware: LoadResource
- api | frequently used by malware: MapViewOfFile
- registry: SOFTWARE\\Microsoft\\NET Framework Setup\\NDP\\v4
- api | kernel32: GetPrivateProfileStringW
- api | kernel32: GetCurrentProcess
- api | user32: EnableMenuItem
- api | user32: GetSystemMenu
- api | user32: ReleaseCapture
- api | ntdll: sqrt
- api | kernel32: CreateFileA
- api | kernel32: WriteConsoleW
- api | kernel32: GetConsoleOutputCP
- api | kernel32: WriteConsoleA
- api | kernel32: SetStdHandle
- api | kernel32: SetFilePointer
- api | kernel32: FlushFileBuffers
- api | kernel32: GetConsoleMode
- api | kernel32: GetConsoleCP
- api | kernel32: ReadFile
- api | kernel32: GetLocaleInfoA
- api | kernel32: GetStringTypeW
- api | kernel32: GetStringTypeA
- api | kernel32: LCMapStringW
- api | kernel32: MultiByteToWideChar
- api | kernel32: LCMapStringA
- api | kernel32: InitializeCriticalSectionAndSpinCount
- api | kernel32: LoadLibraryA
- api | kernel32: IsValidCodePage
- api | kernel32: GetOEMCP
- api | kernel32: GetACP
- api | kernel32: GetCPInfo
- api | kernel32: HeapReAlloc
- api | kernel32: VirtualAlloc
- api | kernel32: GetSystemTimeAsFileTime
- api | kernel32: GetCurrentProcessId
- api | kernel32: VirtualFree
- api | kernel32: HeapCreate
- api | kernel32: DeleteCriticalSection
- api | kernel32: GetStartupInfoA
- api | kernel32: GetFileType
- api | kernel32: SetHandleCount
- api | kernel32: GetCommandLineW
- api | kernel32: GetEnvironmentStringsW
- api | kernel32: FreeEnvironmentStringsW
- api | kernel32: GetModuleFileNameW
- api | kernel32: GetModuleFileNameA
- api | kernel32: GetStdHandle

- api | kernel32: HeapSize
- api | kernel32: LeaveCriticalSection
- api | kernel32: EnterCriticalSection
- api | kernel32: InterlockedDecrement
- api | kernel32: GetCurrentThreadId
- api | kernel32: SetLastError
- api | kernel32: InterlockedIncrement
- api | kernel32: TlsFree
- api | kernel32: TlsSetValue
- api | kernel32: TlsAlloc
- api | kernel32: TlsGetValue
- api | kernel32: GetModuleHandleA
- api | kernel32: HeapAlloc
- api | kernel32: HeapFree
- api | kernel32: GetLastError
- api | kernel32: GetStartupInfoW
- api | kernel32: RtlUnwind
- api | kernel32: SetUnhandledExceptionFilter
- api | kernel32: UnhandledExceptionFilter
- api | kernel32: GetCurrentProcess
- api | kernel32: TerminateProcess
- api | kernel32: RaiseException
- api | kernel32: RegOpenKeyExW
- api | kernel32: GetModuleHandleW
- api | kernel32: FindResourceW
- api | kernel32: LockResource
- api | kernel32: SizeofResource
- api | kernel32: GetTempPathW
- api | kernel32: GetTempFileNameW
- api | kernel32: CreateFileW
- api | kernel32: CreateFileMappingW
- api | kernel32: UnmapViewOfFile
- api | kernel32: CloseHandle
- api | ntdll: atan
- api | ntdll: sqrt
- api | ntdll: ceil
- api | ntdll: floor
- api | ntdll: fabs
- api | user32: MessageBoxA
- api | user32: GetActiveWindow
- api | user32: GetLastActivePopup
- api | user32: GetUserObjectInformationA
- api | user32: GetProcessWindowStation
- api | kernel32: FlsAlloc
- api | kernel32: FlsGetValue
- api | kernel32: FlsSetValue
- api | kernel32: FlsFree
- api | kernel32: DecodePointer
- api | kernel32: EncodePointer

• Module 1 other strings

- 4.0.8.1
- Assembly Version
- 4.0.8.01
- ProductVersion

- OriginalFilename
- LegalCopyright
- InternalName
- 4.0.8.01
- FileVersion
- ProcessMon
- FileDescription
- 000004b0
- StringFileInfo
- Translation
- VarFileInfo
- VS_VERSION_INFO
- $this.Icon
- BIN2
- C:\\Users\\javi\\AppData\\Local\\Temp\\gfd96BF.tmp
- mscoree.dll
- KERNEL32.DLL
- TypeLib
- Software
- SECURITY
- Mime
- Hardware
- Interface
- FileType
- Component Categories
- CLSID
- AppID
- Delete
- NoRemove
- ForceRemove
- 0$0,040
- 6$6,646<6D6L6
- 0 0<0@0`0
- 9(9H9h9t9
- 8$8(8H8h8
- 7H7P7T7l7p7
- 686X6d6
- 5 5(5<5D5X5`5h5p5t5x5
- 4,484@4`4
- 3$3,3@3P3`3
- 2$2(202H2X2\\2l2p2
- 1$1(181<1@1H1`1p1t1
- d0h0
- 4 4$4(4,4044484<4@4D4H4L4P4T4X4\\4`4d4h4l4p4t4x4|4
- H3L3P3T3X3\\3`3d3h3l3p3t3x3|3
- 7 7$7(7<7@7
- 202X4\\4`4
- X1d1h1l1p1t1
- 7'7,767F7R7V7[7
- 4M4z40565;5A5H5Z5@6V6y6
- 1;2I2Q2^2|2
- 171k1
- K0V0
- 9#9u9
- :8;B;
- 8-8]8
- 6/676

- 8;91:9:
- 6#7)7
- 2$262H2Z2l2~2
- 7#7)787>7M7S7a7j7y7~7
- 5H6W6f6o6
- 4#5(5/545;5@5
- 364;4@4E4U4
- 2x3}3
- 2?2s2y2
- 0^0d0p0
- 9A:[:d:
- 7A8L8o839@9X9
- 9(929K9U9h9
- 6f8w8
- 0-1S1
- 9U;c;i;
- 8&8J8
- 7"7F7N7^7e7o7
- 5 6&6I6N6o6t6
- 525K5
- 4)4/4a4
- 1Z1e1o1
- r0}0
- 9'9A9M9U9e9z9
- 8%8G8
- 5(6H6Q6]6
- 5%575E5Z5d5
- 2n3x3
- 41;1
- 0/0[0h0{0C1i2b3
- =/=5=Q=i=
- :,:=:E:U:f:u:
- 5M6V6
- 9!9<9C9H9L9P9q9
- 81888<8@8D8H8L8P8T8
- 5e5k5
- 3 3o3u3
- 1$161>1I1
- 000Y0^0u0
- ;:<o<
- 7%7,7D7
- 5/5@5M5}5
- 4$4(4-43474=4A4G4K4Q4U4n4
- 1C1h1
- 0D0Q0d0
- ;3<E<S<n<u<
- 4=5H5`5
- 4 4&4,424F4
- 3"3(3.343:3@3F3L3R3X3^3d3j3p3v3|3
- 2 2&2-23292?2E2K2Q2W2]2c2i2}2
- 1&1,12181>1R1
- </trustInfo>
- </security>
- </requestedPrivileges>
- <requestedExecutionLevel level="requireAdministrator" uiAccess="false"></requestedExecutionLevel>
- <requestedPrivileges>
- <security>

- <trustInfo xmlns="urn:schemas-microsoft-com:asm.v3">
- <assembly xmlns="urn:schemas-microsoft-com:asm.v1" manifestVersion="1.0">
- uuud
- lqq8
- q|z4
- s}z8
- u~z>
- eeew
- aaaw
- WWWU
- SOh[
- poo%
- XLKI<02U
- u!!!e
- a^``
- uuud
- lqq8
- q|z4
- s}z8
- u~z>
- eeew
- aaaw
- WWWU
- SOh[
- poo%
- XLKI<02U
- u!!!e
- a^``
- mscoree.dll
- _CorDllMain
- Confuser v1.9.0.0
- 4.0.8.01
- ProcessMon
- WrapNonExceptionThrows
- AssemblyFileVersionAttribute
- AssemblyTrademarkAttribute
- AssemblyCopyrightAttribute
- CompilationRelaxationsAttribute
- AssemblyConfigurationAttribute
- AssemblyDescriptionAttribute
- AssemblyTitleAttribute
- NeutralResourcesLanguageAttribute
- AssemblyProductAttribute
- AssemblyCompanyAttribute
- RuntimeCompatibilityAttribute
- Attribute
- set_Item
- SizeOf
- Marshal
- Enter
- Monitor
- m_Decoders
- Decoder2
- matchByte
- DecodeWithMatchByte
- DecodeNormal
- prevByte

- GetState
- numPrevBits
- numPosBits
- m_PosMask
- m_NumPosBits
- m_NumPrevBits
- m_Coders
- LiteralDecoder
- posState
- numPosStates
- m_NumPosStates
- m_HighCoder
- m_MidCoder
- m_LowCoder
- m_Choice2
- m_Choice
- LenDecoder
- properties
- SetDecoderProperties
- outSize
- inSize
- outStream
- inStream
- SetPosBitsProperties
- SetLiteralProperties
- dictionarySize
- SetDictionarySize
- _solid
- m_PosStateMask
- m_DictionarySizeCheck
- m_DictionarySize
- m_LiteralDecoder
- m_RepLenDecoder
- m_LenDecoder
- m_PosAlignDecoder
- m_PosDecoders
- m_PosSlotDecoder
- m_IsRep0LongDecoders
- m_IsRepG2Decoders
- m_IsRepG1Decoders
- m_IsRepG0Decoders
- m_IsRepDecoders
- m_IsMatchDecoders
- m_RangeDecoder
- m_OutWindow
- LzmaDecoder
- startIndex
- ReverseDecode
- numBitLevels
- NumBitLevels
- Models
- BitTreeDecoder
- rangeDecoder
- Decode
- Prob
- BitDecoder
- numTotalBits

- DecodeDirectBits
- Normalize
- Code
- Range
- Decoder
- GetByte
- PutByte
- distance
- CopyBlock
- ReleaseStream
- BlockCopy
- Buffer
- solid
- stream
- windowSize
- _streamPos
- _windowSize
- _pos
- _buffer
- OutWindow
- IsCharState
- UpdateShortRep
- UpdateRep
- UpdateMatch
- UpdateChar
- Init
- Index
- State
- GetLenToPosState
- Lzma28395480
- __StaticArrayInitTypeSize=6
- __StaticArrayInitTypeSize=44
- $$method0x60001f0-1
- $$method0x60001a5-1
- $$method0x6000166-1
- $$method0x6000110-1
- $$method0x600010f-1
- $$method0x600010e-1
- $$method0x60000c5-1
- $$method0x6000021-1
- <PrivateImplementationDetails>{3675C1A6-32AD-440C-9509-E21D979835D4}
- GetWBVersion
- GetIEVersion
- op_Multiply
- op_Addition
- tracksnode
- charge_trackings
- trackings
- exType
- IsControlled
- firewalls
- General
- ErrorParser
- ComVisibleAttribute
- btContact
- closePopup
- alert

- showargs
- btomit
- parentCheck
- btpausa
- btdecline
- clicked
- Minimize
- remove_Eshowchecks
- add_Eshowchecks
- remove_Einstalling
- add_Einstalling
- remove_EContact
- add_EContact
- remove_EClosePopup
- add_EClosePopup
- remove_Alert
- add_Alert
- remove_Eclicked
- add_Eclicked
- remove_EOmit
- add_EOmit
- remove_CheckDecline
- add_CheckDecline
- remove_EDecline
- add_EDecline
- remove_EAccept
- add_EAccept
- remove_EMinimize
- add_EMinimize
- remove_EClose
- add_EClose
- Eshowchecks
- Einstalling
- EContact
- EClosePopup
- Alert
- Eclicked
- EOmit
- CheckDecline
- EDecline
- EAccept
- EMinimize
- EClose
- External
- StaticDistribution
- Flag
- Order
- set_Flag
- get_Flag
- set_Order
- get_Order
- flag
- Common
- flashname
- WebmasterId
- idPromo
- countryId

- domainurl
- Data
- getSize
- timer
- queueDownloader
- firstGoForward
- downFinishUnhandled
- genericLoad
- loadXmlInformation
- generatingConfigFile
- readInstallerData
- descompress
- goforward
- display
- install
- application
- displayNotFound
- downloadRequisites
- subtype
- executions
- Profile
- GetLastCalledMethod
- get_FrameCount
- GetMethod
- GetFrame
- StackFrame
- StackTrace
- AVJson
- NameOffer
- nativeError
- antivir
- ErrorType
- errorMessage
- errorDescription
- trace
- generateJson
- enter
- formatData
- Nameoffer
- _errorDescription
- subtipo
- exsup
- sendException
- get_ParamName
- get_ErrorCode
- ExternalException
- DirectoryNotFoundException
- RegexOptions
- IOException
- get_NativeErrorCode
- get_TargetSite
- get_StackTrace
- ArgumentException
- System.Runtime.InteropServices
- COMException
- WebException
- SocketException

- Win32Exception
- set_Profile
- get_Profile
- set_Random
- get_Random
- profile
- random
- Firewalls
- StaticError
- ForceInstallIf
- Checkvalue
- Checkkey
- Checkpath
- Checkinstalltype
- get_OriginalString
- set_ForceInstallIf
- get_ForceInstallIf
- set_Checkvalue
- get_Checkvalue
- set_Checkkey
- get_Checkkey
- set_Checkpath
- get_Checkpath
- set_Checkinstalltype
- get_Checkinstalltype
- forceInstallIf
- checkvalue
- checkpath
- checkinstalltype
- PathToCheck
- loadLanguage
- notifyInstalls
- SilentAbortUrl
- AbortedUrl
- SilentGratitude
- GratitudeUrl
- TemplateApp
- sandbox
- GroupDeclineButton
- declineButton
- language
- CloseMinimizeOnIntalling
- installOnClose
- hideWhenInstalling
- DeleteOnEnd
- MultipleBars
- dockungUrl
- templateUrl
- urlConfig
- formControlBox
- reducedFormCaption
- formCaption
- domain
- MoveMouse
- installOnAccept
- showPolicy
- Config

- getArgumentClases
- returnCloseText
- returnRadioButtonsAcceptDecline
- installing
- StringProgress
- returnFinishText
- returngroupTB
- returnCheckBoxesArgumentsBundleDisplayfooter
- visible
- returnCheckBoxesArgumentsBundleDisplayPopup
- disable
- returnCheckBoxesArgumentsBundleDisplay
- totalSize
- percentage
- CurrentStep
- HtmlGenerator
- HKCU
- RegistryKeys
- Getkey
- CurrentUser
- ClassesRoot
- CurrentConfig
- getValue
- property
- getValue3264
- StaticRegkey
- in32or64key
- GetRegKey32
- inPropertyName
- inKeyName
- inHive
- GetRegKey64
- lpcbData
- lpData
- lpReserved
- lpValueName
- RegQueryValueEx
- phkResult
- samDesired
- ulOptions
- lpSubKey
- hKey
- RegOpenKeyEx
- RegistryWOW6432
- UIntPtr
- HKEY_CURRENT_USER
- HKEY_LOCAL_MACHINE
- RegHive
- AllAccess
- Execute
- WOW64_Res
- WOW64_64Key
- WOW64_32Key
- CreateLink
- Notify
- EnumerateSubKeys
- QueryValue

- RegSAM
- Unknown
- InternetExplorer
- Chrome
- Firefox
- Browsers
- isIEInstalled
- isFFInstalled
- SecondMethod
- PlatformID
- get_Platform
- getDefault
- getInstalled
- createHTML
- HtmlNameDefault
- NavegadorPorDefecto
- DefaultBrowser
- first
- load_condition
- get_Offers
- others
- condition
- attributename
- distribution
- number
- getAttributeName
- distribuciones
- distributions
- Skipall
- Country
- Mapp
- get_Softwares
- skipal
- set_Skipall
- get_Skipall
- set_Country
- get_Country
- set_Mapp
- get_Mapp
- country
- mapp
- trackaffparent
- orderCmd
- unCheckChilds
- unCheckParent
- orderCommandline
- desordenado
- order
- ArgumentOrder
- InternalLogic
- StartChecked
- Active
- Clase
- Footer
- EnDisFunctionality
- Required
- Text

- CommandUncheck
- CommandCheck
- Parent
- CrudId
- set_InternalLogic
- get_InternalLogic
- set_StartChecked
- get_StartChecked
- set_Active
- get_Active
- set_Clase
- get_Clase
- set_Footer
- get_Footer
- set_EnDisFunctionality
- get_EnDisFunctionality
- set_Add
- get_Add
- set_Required
- get_Required
- set_CommandUncheck
- get_CommandUncheck
- set_CommandCheck
- get_CommandCheck
- set_Parent
- set_CrudId
- get_CrudId
- internalLogic
- startChecked
- clase
- footer
- prior
- commandUncheck
- commandCheck
- crudId
- Argument
- Optional
- set_Optional
- get_Optional
- set_Id
- optional
- offer
- Value
- set_Type
- get_Type
- MachineRestriction
- pv_strFilename
- FindExecutable
- lpResult
- lpDirectory
- lpFile
- FindExecutableA
- Win32API
- Win8
- Win7SP1
- Win7
- Win2008R2

- Win2008
- WinVista
- WinXPx64
- Win2003
- WinXP
- Win2000
- CheckSO
- MajorVersion
- numSP
- get_CheckSO
- get_MajorVersion
- get_numSP
- OSVersionSP
- getDefaultBrowser
- values
- checkDefaultBrowser
- checkkey
- checpath
- CheckShoppingChip
- checkMonetizer
- checkAOLbug
- checkStrongvault
- servicepack
- ExistFramework
- checkInternet
- appurl
- dictionaryurl
- checkCouponserver
- get_StandardOutput
- set_RedirectStandardOutput
- checkExitCode
- ProcessWindowStyle
- set_WindowStyle
- set_CreateNoWindow
- checkWSbug2
- Amonetize
- idoffer
- checkWSbug
- checkYahooBug
- checkMachineInfo
- checkarquitecture
- IexplorerMinVersion
- isChromeInstalled
- lpFilename
- nSize
- lpReturnString
- lpDefault
- lpKeyName
- lpAppName
- GetPrivateProfileString
- BugsAjenos
- Language1
- Region
- Install1
- Apiurl
- set_Language1
- get_Language1

- set_Region
- get_Region
- set_Install1
- get_Install1
- set_Apiurl
- get_Apiurl
- Language
- region
- apiurl
- ThisCommandline
- Urls
- Conditions
- installed_ids
- Xmlelement
- load_track
- op_Division
- ToDecimal
- get_InvariantCulture
- get_Urls
- get_Conditions
- conditions
- urllist
- tracking
- webBrowser1
- Banner
- FlushMemory
- MemoryManagement
- GetWorkingDir
- set_CurrentDirectory
- NewGuid
- Guid
- Application_ThreadException
- get_Exception
- ThreadExceptionEventArgs
- CurrentDomain_UnhandledException
- get_ExceptionObject
- UnhandledExceptionEventArgs
- Application_ApplicationExit
- Main
- PublicMethod
- ApartmentState
- SetApartmentState
- RunProject
- SetCompatibleTextRenderingDefault
- EnableVisualStyles
- add_ApplicationExit
- add_UnhandledException
- UnhandledExceptionEventHandler
- get_CurrentDomain
- AppDomain
- UnhandledExceptionMode
- SetUnhandledExceptionMode
- add_ThreadException
- ThreadExceptionEventHandler
- AdminParameter
- Program
- Check

- alreadyExist
- create
- Save
- AppendChild
- CreateElement
- XmlElement
- CreateUninstallOnRegistry
- from
- copy
- Copy
- DeletePath
- createPath
- Uninstall
- Form1_Load
- Form1_FormClosing
- Bdisagree_Click
- Bagree_Click
- titleInstallation
- defaultbrowser
- set_DialogResult
- set_ShowIcon
- get_DefaultFont
- Bagree
- Bdisagree
- RemoteProcess.Controls
- Form1
- Derror
- Dcomplete
- Dinstall
- DProgressChange
- wc_DownloadFileCompleted
- wc_DownloadProgressChanged
- CancelAsync
- get_TotalBytesToReceive
- get_BytesReceived
- DownloadProgressChangedEventArgs
- startPoint
- Download
- add_DownloadProgressChanged
- DownloadProgressChangedEventHandler
- openBrowser
- run_file_default
- instalarXPI
- arguments
- formatear_commandline
- runas
- instalarEXE
- get_ExitCode
- set_UseShellExecute
- commandline
- Instalar
- add_extension
- OpenRead
- BufferedStream
- addext
- set_Path
- get_Path

- remove_Error
- add_Error
- remove_InstallComplete
- add_InstallComplete
- remove_ProgressChange
- add_ProgressChange
- remove_DownloadComplete
- add_DownloadComplete
- Error
- InstallComplete
- ProgressChange
- DownloadComplete
- extension
- addextension
- completed
- retries
- Downloader
- reorder
- hasReference
- getNomostradas
- existeClavePropiaAVG
- offersNode
- loadScreens
- grupos
- Offers
- Dballon
- Dvoiddown
- <GetSize>b__2
- <GetSize>b__1
- getAllValues
- GetSubKeyNames
- Users
- Translate
- IdentityReference
- get_UserName
- SecurityIdentifier
- NTAccount
- declinecommandlineAction
- WaitForExit
- set_Verb
- set_Arguments
- set_FileName
- ProcessStartInfo
- get_StartInfo
- getFinalLink
- onLoad
- GetSize
- StringComparison
- get_ContentLength
- IsValidUrl
- exitcode
- downloadClass_InstallComplete
- SetValue
- ToLongDateString
- CreateSubKey
- download_DownloadComplete
- ParameterizedThreadStart

- downloadClass_Error
- download
- SetEstado
- previousInstalled
- op_GreaterThanOrEqual
- AddDays
- GetValue
- OpenSubKey
- LocalMachine
- Registry
- Microsoft.Win32
- RegistryKey
- set_Estado
- get_Estado
- maxsize
- bytesDownloaded
- download_ProgressChange
- confirm
- instalado
- uninstall
- AddUninstallUrls
- addMachineRestrictions
- AddChecks
- AddArgs
- softwareNode
- SelectNodes
- downloadstart
- IsMainApp
- groupedHTML
- ignoredisplay
- onInstall
- ADWurl
- machineRestricted
- postapps
- preapps
- wouldShowed
- MachineRestrictions
- CloseBrowsers
- declineCommandline
- ownerCheck
- restrictions
- ignoreEnter
- personalizaedText
- recomendedText
- disableAccept
- uninstallurl
- policyUrl
- mostrada
- grupo
- displaySize
- closePending
- declineDisableArgs
- accepttext
- declinetext
- radioButtonsFunctionality
- confirmDecline
- declineCheckBox

- showDisplay
- waiting
- size
- downloadedBytes
- Arguments
- CheckPaths
- argsDecline
- reporturl
- silentreport
- daylyCap
- checkInstallation
- argsDelimiter
- commandLine
- appUrlNotNormalized
- appUrl
- displayUrl
- reference
- grouptext
- CanGrouped
- maxgroup
- DefaultBrowserCheck
- OnlyOnDefault
- policy
- uninstallPaths
- DoubleRestriction
- catchAll
- monetizationTypes
- downloadClass
- Software
- AndroidAPK
- UsedBrowser
- ShoppingChip
- Couponserver
- machineinfo
- ExitCode
- amonetize
- strongvault
- internetTurbo
- yahoo
- Monetizer
- BWS2
- BAOL
- Arquitecture
- NoRegKey
- PathExists
- FileExists
- RegKey
- InstallType
- check_reg
- check_directory
- GetFFProfilePath
- Peek
- ReadLine
- check_file
- ReturnRegRootNode
- ReturInstallType
- ToUpper

- EntryPointNotFoundException
- StaticPath
- Dwarning
- CheckCommonDisplays
- CheckSoftwareDisplays
- checkSoftware
- CheckReferences
- CheckButtonsLogic
- CheckAcceptDeclineFunctionallity
- CheckDownloadPaths
- oferts
- DebuggingChecks
- DownloadServer
- Keyword
- AdditionalData
- StaticUrl
- TrackUrl
- Caption
- Browser
- UID1
- UrlLoading
- Promo
- Mainapp
- Bundletype
- Gclid
- set_DownloadServer
- get_DownloadServer
- set_Keyword
- get_Keyword
- set_AdditionalData
- get_AdditionalData
- set_StaticUrl
- get_StaticUrl
- set_TrackUrl
- get_TrackUrl
- set_XmlUrl
- get_XmlUrl
- set_Caption
- get_Caption
- set_Url
- set_Browser
- get_Browser
- set_UID1
- get_UID1
- set_Aff
- get_Aff
- set_UrlLoading
- get_UrlLoading
- set_Promo
- get_Promo
- set_Mainapp
- get_Mainapp
- set_Bundletype
- get_Bundletype
- set_Gclid
- get_Gclid
- downloadServer

- keyword
- additionalData
- staticUrl
- trackUrl
- caption
- browser
- urlLoading
- promo
- mainapp
- bundletype
- gclid
- XmlData
- rutadescomprimir
- rutazip
- descomprimir
- GetExtension
- ZipManager
- force
- actuales
- softs
- itsAccepted
- ReturnSelectedOffersClose
- getSoftById
- existId
- needToInstall
- HijoInstalado
- PadreInstalado
- DeclinedSoftware
- getgroupOffers
- AcceptedSoftware
- isGrouped
- isFinish
- lista
- isInstalling
- ScreenOperations
- Stop
- Pause
- sourceforge
- get_link
- get_ResponseUri
- HttpStatusCode
- get_StatusCode
- set_Stop
- get_Stop
- set_Pause
- get_Pause
- stop
- DownloadThreads
- startTime
- pause
- DownloaderControls
- IsDebugging
- get_IsAttached
- Debugger
- ManagementException
- DetectVirtualMachine
- isDebuggerPresent

- hProcess
- Security
- Timeout
- address
- DecompressionMethods
- set_AutomaticDecompression
- GetWebRequest
- get_Timeout
- <Timeout>k__BackingField
- keepAlive
- ExtendedWebClient
- ModifyTime
- Crc32
- HeaderSize
- FileOffset
- HeaderOffset
- CompressedSize
- FileSize
- FilenameInZip
- Method
- ValueType
- ZipFileEntry
- Deflate
- Compression
- ReadFileInfo
- ReadInt32
- ReadUInt16
- ReadUInt32
- NormalizedFilename
- UpdateCrcAndSizes
- DosTimeToDateTime
- DateTimeToDosTime
- get_Year
- get_Month
- get_Day
- get_Hour
- get_Minute
- Store
- SetLength
- _offset
- _size
- WriteEndRecord
- WriteCentralDirRecord
- WriteLocalHeader
- _headerOffset
- GetFileOffset
- _zfes
- _zip
- RemoveEntries
- Empty
- Math
- CompressionMode
- DeflateStream
- SeekOrigin
- Seek
- get_CanWrite
- _zfe

- ExtractFile
- SetLastWriteTime
- SetCreationTime
- ReadCentralDir
- ToUInt16
- Flush
- _modTime
- _source
- AddStream
- get_Position
- _filenameInZip
- _pathname
- _method
- AddFile
- GetLastWriteTime
- InvalidDataException
- InvalidOperationException
- get_CanSeek
- _access
- Open
- _stream
- _comment
- _filename
- FileMode
- FileStream
- UInt32
- GetEncoding
- DefaultEncoding
- CrcTable
- FileAccess
- Access
- ExistingFiles
- CentralDirImage
- Comment
- ZipFileStream
- FileName
- Files
- ForceDeflating
- EncodeUTF8
- ZipStorer
- estado
- trackingaff
- Dchange
- EndInit
- get_IBeam
- set_AllowDrop
- DataGridViewColumnSortMode
- set_SortMode
- DataGridViewSelectionMode
- set_SelectionMode
- DataGridViewEditMode
- set_EditMode
- set_AlternatingRowsDefaultCellStyle
- get_Black
- get_ActiveCaptionText
- get_LightSteelBlue
- get_ControlLight

- set_FillWeight
- set_Resizable
- DataGridViewBand
- set_MinimumWidth
- set_HeaderText
- DataGridViewAutoSizeColumnMode
- set_AutoSizeMode
- add_SelectionChanged
- set_Height
- get_RowTemplate
- set_RowsDefaultCellStyle
- set_RowHeadersVisible
- set_DefaultCellStyle
- DataGridViewTriState
- set_WrapMode
- set_SelectionForeColor
- set_SelectionBackColor
- DataGridViewContentAlignment
- set_Alignment
- DataGridViewColumnCollection
- get_Columns
- set_ColumnHeadersVisible
- DataGridViewColumnHeadersHeightSizeMode
- set_ColumnHeadersHeightSizeMode
- DataGridViewCellBorderStyle
- set_CellBorderStyle
- set_BackgroundColor
- DataGridViewAutoSizeColumnsMode
- set_AutoSizeColumnsMode
- set_AllowUserToResizeRows
- set_AllowUserToResizeColumns
- set_AllowUserToDeleteRows
- set_AllowUserToAddRows
- set_ReadOnly
- TextBoxBase
- add_Paint
- PaintEventHandler
- BeginInit
- ISupportInitialize
- DataGridViewColumn
- PaintEventArgs
- panel1_Paint
- Bhide_Click
- changeHtmlCode
- returnColor
- get_DarkBlue
- get_PaleGoldenrod
- get_PowderBlue
- DGVgraphic_SelectionChanged
- ClearSelection
- Debug_Load
- set_Width
- color
- CreateInfoColor
- CreateGraphic
- addColumn
- get_DarkSeaGreen

- get_LightBlue
- get_IndianRed
- LoadConfig
- addTBLoadTimes
- installed
- addinitialTB
- get_Value
- IEnumerable
- set_CurrentCell
- get_TimeOfDay
- get_Red
- get_Green
- DataGridViewCellStyle
- set_Value
- DataGridViewCell
- DataGridViewCellCollection
- get_Cells
- DataGridViewRowCollection
- get_Rows
- DataGridViewRow
- remove_ChangeCode
- add_ChangeCode
- Arquitec
- TBarqu
- label11
- TBversion
- Column12
- Column11
- Column10
- Column9
- Column8
- Column7
- Column6
- Column5
- Column4
- Column3
- Column2
- Column1
- group6
- group5
- group4
- group3
- group2
- group1
- message
- image
- label8
- TBsandbox
- TBantivirus
- TBfirewall
- label14
- Bhide
- panel14
- panel13
- fastColoredTextBox1
- Pleft
- panel4

- label13
- dataGridViewTextBoxColumn5
- dataGridViewTextBoxColumn2
- DGVtimes
- dataGridView1
- label12
- panel11
- dataGridViewTextBoxColumn1
- Times
- DataGridViewTextBoxColumn
- dataGridViewImageColumn1
- dataGridView2
- panel5
- FlowLayoutPanel
- flowLayoutPanel1
- panel12
- DataGridView
- DGVgraphic
- panel10
- TBlanguage
- label10
- TBregion
- label9
- panel7
- panel6
- panel3
- TBbundletype
- TBmainapp
- graficColumn
- htmlmode
- ChangeCode
- Debug
- <Load>b__0
- CompareTo
- getClosegPage
- getInstallingPage
- postionsNode
- Sort
- XmlAttribute
- get_ItemOf
- XmlAttributeCollection
- get_Attributes
- Comparison`1
- CS$<>9__CachedAnonymousMethodDelegate1
- commons
- commonScreensPosition
- urlTracker
- urlStatic
- TypeChekDomain
- Dtimelog
- ToolBar
- MainApp
- ApplicationType
- machinerestricted
- declinedNotshow
- groupcap
- grouppresent

- inactive
- downloadError
- displayError
- connectionFailed
- omitted
- descargada
- instalada
- noConfirmada
- pendiente
- aceptada
- noMostrada
- caplimitShow
- capLimit
- abortado
- declinado
- presenteShow
- presente
- Estado
- toolbars
- Install
- Options
- License
- Welcome
- FlagsAttribute
- omit
- back
- maximize
- close
- minimize
- exit
- decline
- value__
- Enum
- botones
- DAddLog
- Is64Bits
- SetAllActives
- LastXmlurl
- RandomString1
- ADWtracked1
- AlternativePath1
- Response
- GraphiteUrl
- get_ProductVersion
- generateAMVfile
- hosts
- test
- checkdomain
- get_Host
- typeChecker
- GetDomain
- file
- parseSol
- LastIndexOf
- paths
- searchFlash
- getFlashVarValue

- SpecialFolder
- GetFolderPath
- webtrack
- reloadBrowsers
- Base64_Decode
- Base64_Encode
- ToBase64String
- data
- port
- Address
- sendByUDP
- EndPoint
- SendTo
- get_ASCII
- IPAddress
- ProtocolType
- SocketType
- AddressFamily
- IPEndPoint
- Socket
- loadtime
- parent
- GetAffiliateJson
- version
- post
- GetRequestStream
- set_ContentLength
- set_ContentType
- set_Method
- collection
- updateValues
- HttpRequestHeader
- StringReader
- activeTrack
- returnAfiliateCode
- openUrl
- bytes
- roundBytes
- Format
- checkArquitecture
- GetAppType
- TryGetValue
- getPath
- loadStaticClases
- getResponseEquals
- getxml2
- proxy
- returnxml2
- DownloadString
- WebHeaderCollection
- get_Headers
- XmlException
- generateUrl
- get_EnglishName
- get_CurrentUICulture
- CultureInfo
- source

- DecodeHtmlChars
- Join
- StringSplitOptions
- Split
- jumpredirect
- set_AllowAutoRedirect
- set_Credentials
- ICredentials
- get_DefaultCredentials
- CredentialCache
- set_UserAgent
- HttpWebResponse
- IsNotNull
- dataEncoded
- loadXmlData
- format
- CurrentDate
- icon
- form
- LoadIconIfExist
- DebuggMode
- updateTB
- time
- addTime
- line
- addLog
- WriteLine
- CloseWritter
- OpenWritter
- codifyHtml
- GetDirectoryName
- get_FullName
- SearchOption
- soft
- hasDeclineMethod
- totalaccepted
- AvastInstalled
- closeAllBrowsers
- GetProcessesByName
- ADWtrack
- cipherText
- get_IV
- get_Key
- PaddingMode
- set_Padding
- CipherMode
- set_Mode
- set_IV
- set_Key
- ArgumentNullException
- keystring
- decryptInterface
- FromBase64String
- Resize
- cadena
- oldPayload
- other

- getData
- GetRange
- get_LongLength
- ReadBytes
- get_BaseStream
- BinaryReader
- TrackOnDefaultBrowser
- loadData
- loadConfig
- CheckAdminPrivileges
- get_Is64Bits
- set_SetAllActives
- get_SetAllActives
- set_LastXmlurl
- get_LastXmlurl
- set_RandomString1
- get_RandomString1
- set_ADWtracked1
- get_ADWtracked1
- set_AlternativePath1
- get_AlternativePath1
- set_Response
- get_Response
- set_GraphiteUrl
- get_GraphiteUrl
- is64Bits
- ListSoftwares
- main
- checkurls
- debugging
- LogWriter
- setallpresent
- ignorepresents
- flashid
- designermode
- path
- mappdomain
- skipall
- uninstallurls
- setAllActives
- lastXmlurl
- RandomString
- ADWtracked
- AlternativePath
- response
- graphiteUrl
- silentArgs
- ProductVersion
- HasDebugger
- monetizationAccepted
- isdebugging
- isvirtualMachine
- StaticClass
- Decimal
- price
- valid
- plataform

- append
- Trackingurls
- Abort
- LoadXml
- GetResponseStream
- GetResponse
- set_Timeout
- set_KeepAlive
- HttpWebRequest
- WebResponse
- ReturnHeaderByStep
- downloadingetc
- connectionAttempt
- finish
- instalando
- options
- license
- welcome
- InstallClose
- ConfirmExit
- MessageTitle
- TakeFewMinutes
- Installing
- InstallingEtc
- Installed
- Idiomas
- client_DownloadFileCompleted
- get_Error
- get_UserState
- AsyncCompletedEventArgs
- DownloadFileAsync
- get_Exists
- FileSystemInfo
- get_Directory
- Dequeue
- add_DownloadFileCompleted
- AsyncCompletedEventHandler
- FileInfo
- urls
- downloadFiles
- Enqueue
- IEnumerator`1
- remove_DownloadError
- add_DownloadError
- remove_FatalError
- add_FatalError
- remove_Finish
- add_Finish
- DownloadError
- FatalError
- Finish
- Queue`1
- _downloadUrls
- total
- QueueDownloader
- toolbarname
- toolbarid

- ToolbarName
- softwareid
- reintentos
- required
- descompressPath
- downloadPath
- DownloadUrl
- encrypted
- algorythm
- minValue
- Softwares
- validCondition
- nodo
- IFormatProvider
- NumberStyles
- Parse
- get_InvariantInfo
- System.Globalization
- NumberFormatInfo
- Double
- ToDouble
- XmlNodeList
- get_ChildNodes
- active
- silent
- MinAmount
- newTrack
- BorderStyle
- set_BorderStyle
- get_WhiteSmoke
- add_LinkClicked
- LinkLabelLinkClickedEventHandler
- set_VisitedLinkColor
- set_TabStop
- set_DisabledLinkColor
- get_Blue
- AddRange
- ObjectCollection
- get_Items
- set_FormattingEnabled
- ComboBoxStyle
- set_DropDownStyle
- ContentAlignment
- set_TextAlign
- get_White
- set_Cursor
- get_Hand
- Cursors
- set_UseVisualStyleBackColor
- ButtonBase
- get_ControlText
- get_ControlDarkDark
- get_ControlDark
- LinkLabelLinkClickedEventArgs
- linkLabel1_LinkClicked
- pairs
- Post

- UploadValues
- IsValidEmailAddress
- EndsWith
- IsMatch
- System.Text.RegularExpressions
- Regex
- createAttributes
- get_Version
- button1_Click
- get_Tag
- get_Text
- System.Windows.Forms.Layout
- ArrangedElementCollection
- System.Collections.Specialized
- NameValueCollection
- Contact_Load
- set_SelectedIndex
- ListControl
- Pclose_Click
- remove_Close
- add_Close
- CompareExchange
- Interlocked
- Combine
- LinkLabel
- linkLabel1
- RichTextBox
- TBmessage
- label7
- ComboBox
- comboBox1
- label6
- label5
- TBsubject
- label4
- TBmail
- label3
- TBcompany
- TextBox
- TBname
- Lclose
- Pclose
- Button
- button1
- panel2
- panel1
- mappurl
- UserControl
- Contact
- defaultValue
- tipo
- GetSecurtiyCenter
- get_MachineName
- getSP
- get_ServicePack
- OperatingSystem
- get_OSVersion

- getArquitecture
- getOsVersion
- getOsName
- ManagementBaseObject
- ManagementObjectEnumerator
- ManagementObject
- ManagementObjectSearcher
- IsUserAdministrator
- UnauthorizedAccessException
- WindowsBuiltInRole
- IsInRole
- GetCurrent
- WindowsPrincipal
- System.Security.Principal
- WindowsIdentity
- GetDownloadedBrowser
- GetOSFormatted
- Load
- get_Minor
- get_Major
- Version
- antiSpyware
- osresumed
- firewall
- antivirus
- ManagementObjectCollection
- objCol
- arquitecture
- servicePack
- OSVersion
- OSName
- administrator
- MachineInfo
- <disable_selection>b__1
- <disable_selection>b__0
- empty
- get_selection
- <>c__DisplayClass2
- ofer
- Dgraphic
- DenableItem
- DcreateProgress
- DNavigate
- Dvoid
- Dtbinitial
- result
- EndInvoke
- callback
- AsyncCallback
- IAsyncResult
- BeginInvoke
- nombre
- method
- object
- MulticastDelegate
- DSetNombre
- <load>b__9

- CompilerGeneratedAttribute
- <loadDisplayHtml>b__8
- get_DocumentText
- InitializeComponent
- PerformLayout
- ResumeLayout
- add_Resize
- add_SizeChanged
- add_Load
- add_FormClosed
- FormClosedEventHandler
- add_FormClosing
- FormClosingEventHandler
- SizeGripStyle
- set_SizeGripStyle
- GetObject
- System.Resources
- ResourceManager
- AutoScaleMode
- set_AutoScaleMode
- set_AutoScaleDimensions
- ContainerControl
- SizeF
- set_Interval
- set_BalloonTipIcon
- add_Tick
- DockStyle
- set_Dock
- set_ForeColor
- get_InactiveCaptionText
- set_AutoSize
- set_Font
- GraphicsUnit
- FontStyle
- Font
- ProgressBarStyle
- set_MarqueeAnimationSpeed
- get_Control
- SystemColors
- add_PreviewKeyDown
- PreviewKeyDownEventHandler
- add_DocumentCompleted
- WebBrowserDocumentCompletedEventHandler
- set_TabIndex
- set_ScrollBarsEnabled
- set_ScriptErrorsSuppressed
- set_Name
- set_MinimumSize
- SuspendLayout
- RuntimeTypeHandle
- GetTypeFromHandle
- Container
- ComponentResourceManager
- disposing
- timer1_Tick
- banned
- mostrarFailed

- totalLoadsDownloadTime
- mostrar
- get_TotalMilliseconds
- get_WorkingArea
- get_PrimaryScreen
- Screen
- set_Proxy
- IWebProxy
- get_DefaultWebProxy
- WebRequest
- Move
- createMasterCss
- Delete
- GetFileName
- GetFiles
- doConfig
- FormBorderStyle
- set_FormBorderStyle
- navigateTo
- down_Finish
- GetFileNameWithoutExtension
- down_FatalError
- down_DownloadError
- load
- get_Source
- Type
- GetType
- GetBaseException
- get_BalloonTipTitle
- SelectSingleNode
- XmlNode
- TextWriter
- Exit
- Path
- XmlDocument
- StreamWriter
- appendJquery
- WriteAllText
- ToLower
- ReadAllText
- File
- deleteDirectories
- createDirectories
- loadDisplayHtml
- updateName
- MainForm_Load
- contacto_Close
- external_EContact
- AnchorStyles
- set_Anchor
- set_Location
- get_ClientSize
- NotifyDownloading_BalloonTipClosed
- external_Einstalling
- add_BalloonTipClosed
- ToolTipIcon
- StartConfig

- EventHandler
- set_WebBrowserShortcutsEnabled
- set_IsWebBrowserContextMenuEnabled
- set_AllowWebBrowserDrop
- set_ObjectForScripting
- set_TransparencyKey
- ColorTranslator
- code
- debug_ChangeCode
- args
- Next
- get_Second
- get_Millisecond
- get_ExecutablePath
- ToArray
- RemoveAt
- set_MaxConnection
- set_DefaultConnectionLimit
- ServicePointManager
- get_CommandLine
- Random
- ConnectionManagementElement
- external_Eclicked
- external_EClosePopup
- enable
- enableButton
- OfferAdw
- hibrid
- AdwMethod
- external_Eshowchecks
- enabled
- element
- check
- Classname
- CheckAllByClass
- get_Children
- AppendText
- external_EOmit
- external_CheckDecline
- external_EPause
- get_Images
- external_EDecline
- Cursor
- get_Location
- RectangleToScreen
- GetOffset
- set_Y
- set_X
- get_OffsetParent
- get_Top
- get_Left
- external_EAccept
- set_ClientSize
- set_Size
- get_Size
- get_OffsetRectangle
- get_Body

- WebBrowserReadyState
- get_ReadyState
- Navigate
- get_CurrentDirectory
- ShowDialog
- FormStartPosition
- set_StartPosition
- Size
- external_EMinimize
- external_EClose
- external_Alert
- get_NewLine
- Environment
- TProgress_Tick
- BringToFront
- get_TotalSeconds
- op_Subtraction
- Int64
- TimeSpan
- DivideByZeroException
- softwares
- ConfirmDecline
- GoForward
- TrimEnd
- Char
- Trim
- IEnumerable`1
- RuntimeFieldHandle
- Array
- InitializeArray
- System.Runtime.CompilerServices
- RuntimeHelpers
- Substring
- Append
- ReadToEnd
- TextReader
- DirectoryInfo
- Exists
- Directory
- DownloadFile
- WebClient
- Clear
- StreamReader
- StringBuilder
- filename
- addStyle
- InvokeScript
- group
- limitshow
- idvalue
- comparerName
- type
- ReturnAddIdToClass
- classname
- text
- ReturnAddTextToClass
- Insert

- defaultDecline
- ToInt32
- assignFunctionalities
- get_InnerHtml
- get_Item
- ThreadStart
- add_MouseDoubleClick
- MouseEventHandler
- enableTimer
- DownloadAll
- get_Now
- Delegate
- Invoke
- Boolean
- DoEvents
- Application
- error
- addwarning
- status
- name
- addTBDebug
- Tautoclose_Tick
- pendingOfClose
- Close
- MessageBoxButtons
- IWin32Window
- DialogResult
- Show
- MessageBox
- set_TopMost
- ShowBalloonTip
- set_BalloonTipTitle
- set_BalloonTipText
- set_Text
- set_Icon
- Icon
- get_Icon
- FormClosedEventArgs
- MainForm_FormClosed
- Kill
- Component
- FormClosingEventArgs
- MainForm_FormClosing
- set_Cancel
- CancelEventArgs
- Hide
- MouseEventArgs
- NotifyDownloading_MouseDoubleClick
- set_Visible
- set_ShowInTaskbar
- set_WindowState
- track
- Start
- System.Diagnostics
- Process
- Int32
- Contains

- MainForm_Resize
- get_Gainsboro
- set_BackColor
- FromArgb
- Color
- FormWindowState
- get_WindowState
- MainForm_SizeChanged
- set_Top
- get_Height
- set_Left
- get_ClientRectangle
- Rectangle
- Tfocus_Tick
- Focus
- get_FirstChild
- EventArgs
- Tenter_Tick
- attribute
- SetHtmlAttribute
- get_Message
- disable_selection
- add_Click
- add_MouseMove
- set_Tag
- get_DomDocument
- Document_MouseDown
- get_OffsetMousePosition
- get_Width
- get_X
- get_Y
- get_ClientMousePosition
- HtmlElementEventArgs
- Point
- wbMain_PreviewKeyDown
- set_Enabled
- Keys
- get_KeyCode
- set_IsInputKey
- PreviewKeyDownEventArgs
- offers
- ReplaceNames
- HtmlWindowCollection
- get_Frames
- get_Window
- get_Parent
- SetAttribute
- IsNullOrEmpty
- get_Style
- ToInt16
- Replace
- get_Id
- get_Count
- get_Name
- set_InnerText
- set_InnerHtml
- Enumerator

- HtmlWindow
- value
- ChangeButtonsVisibility
- get_Handle
- set_MaximizeBox
- set_MinimizeBox
- ToByte
- Convert
- visibility
- change_visibility
- set_Style
- GetElementById
- sender
- wbMain_DocumentCompleted
- add_MouseDown
- HtmlElementEventHandler
- Remove
- ControlCollection
- get_Controls
- Control
- op_Equality
- MoveNext
- set_OuterHtml
- Concat
- get_InnerText
- IndexOf
- ToString
- Object
- GetAttribute
- get_Current
- GetEnumerator
- HtmlElementCollection
- GetElementsByTagName
- HtmlDocument
- get_Document
- op_Inequality
- get_AbsoluteUri
- get_Url
- WebBrowserDocumentCompletedEventArgs
- IDisposable
- System.Collections
- IEnumerator
- HtmlElement
- targetStatus
- targetItem
- tMenu
- Revert
- lParam
- wParam
- SendMessage
- timer1
- NotifyIcon
- NotifyDownloading
- Tfocus
- Tenter
- WebBrowser
- wbMain

- Timer
- TProgress
- Panel
- PLoading
- label2
- Label
- label1
- ProgressBar
- PBloading
- System.ComponentModel
- IContainer
- components
- contacto
- client
- screenActual
- System.Threading
- Thread
- loadThread
- debug
- ofertas
- external
- forceExit
- PrerequisitesDownloadStart
- correct
- startLoad
- commonMostrando
- ofertasMostrando
- autoclose
- gruposAceptados
- mostrados
- tracked
- closeoninstall
- declined
- declineoromit
- disabledCloseLoading
- htmlLoad
- loadedCorrect
- deshabilitada
- totalTime
- List`1
- mostradosTotal
- DateTime
- start
- change
- steps
- enabledClose
- MF_DISABLED
- MF_ENABLED
- MF_GRAYED
- SC_CLOSE
- MOUSE_MOVE
- Form
- RemoteProcess
- MainForm
- Dispose
- Exception
- ReadByte

- set_Position
- Write
- CryptoStreamMode
- ICryptoTransform
- CreateDecryptor
- SymmetricAlgorithm
- ComputeHash
- HashAlgorithm
- Create
- RijndaelManaged
- ToUInt32
- ResolveSignature
- get_MetadataToken
- Module
- get_Module
- MemberInfo
- GetCurrentMethod
- Read
- Byte
- get_Length
- GetManifestResourceStream
- GetString
- GetBytes
- BitConverter
- get_UTF8
- Encoding
- GetExecutingAssembly
- .ctor
- System.Security.Cryptography
- CryptoStream
- MethodBase
- MemoryStream
- Stream
- System.Reflection
- Assembly
- System.Collections.Generic
- Dictionary`2
- <Module>
- RemoteProcess.Controls.Form1.resources
- RemoteProcess.MainForm.resources
- RemoteProcess.Contact.resources
- RemoteProcess.Controls.Banner.resources
- RemoteProcess.Debug.resources
- advapi32.dll
- Advapi32.dll
- shell32.dll
- KERNEL32.DLL
- kernel32.dll
- user32.dll
- user32.DLL
- System.Management
- System.Drawing
- mscorlib
- System.Windows.Forms
- rSetp
- Un\tQ
- s7$r

- s7$p
- s7$n
- `s7$l
- ,s7$j
- r7$h
- r7$f
- r7$d
- r7$b
- wr7$`
-]r7$^
-)r7$\\
- r7$Z
- q7$X
- nR#8
- n5#7
- n5#6
- n5#4
- Qn*#3
- ab^
- SbO
- poi#
- [o<#
- Io<#
- 7o<#
- %o<#
- 4!N!
- #Blob
- #GUID
- v2.0.50727
- W{#7
- %O~w
- 59"q
- 8q@[
- (=I>
- \\z+E)9s
- [OV5
- \\1)SL
- $Q1?4*
- \\9v9,\\
- RhE!
- ukAU
- PR7Z
- m5eqCc
- N}f9}
- wnb6
- u#Wze
- 6U.v
- $x1+}
- z2$t
- (-o
- b8,ov
- U'5=J
- ZZEv
- RA*O
- [6G|
- dGiGRFJA
- wEH\tAS

• Gt u
• o|hn
• ANuR
• l<ll
• -T7kL
• {M3}H
• W+}01}m
• {9}{+6
• `ovC
• t7g'1nt%
• 7g%%T:O
• }tli
• 1~) o
• qMu[
• #2<A
• 7Uyj.8
• &{l07-
• ?Qra
• o+)XK
• q}/8
• 3u=W
• l"qJ"E
• TWy`1
• Et4s
• QZZJ9
• ; :,i
• A[>l
• PADPADP
• lSystem.Resources.ResourceReader, mscorlib, Version=2.0.0.0, Culture=neutral, PublicKeyToken=b77a5c561934e089#System.Resources.RuntimeResourceSet
• uuud
• lqq8
• q|z4
• s}z8
• u~z>
• eeew
• aaaw
• WWWU
• SOh[
• poo%
• XLKI<02U
• u!!!e
• a^``
• height
• width
• System.Drawing.Size
• System.Drawing.Size
• IconSize
• IconData
• System.Drawing.Icon
• QSystem.Drawing, Version=2.0.0.0, Culture=neutral, PublicKeyToken=b03f5f7f11d50a3a
• fSystem.Drawing.Icon, System.Drawing, Version=2.0.0.0, Culture=neutral, PublicKeyToken=b03f5f7f11d50a3aBj
• lSystem.Resources.ResourceReader, mscorlib, Version=2.0.0.0, Culture=neutral, PublicKeyToken=b77a5c561934e089#System.Resources.RuntimeResourceSet
• PADPADP
• lSystem.Resources.ResourceReader, mscorlib, Version=2.0.0.0, Culture=neutral, PublicKeyToken=b77a5c561934e089#System.Resources.RuntimeResourceSet

• PADPADP
• lSystem.Resources.ResourceReader, mscorlib, Version=2.0.0.0, Culture=neutral, PublicKeyToken=b77a5c561934e089#System.Resources.RuntimeResourceSet
• PADPADP
• lSystem.Resources.ResourceReader, mscorlib, Version=2.0.0.0, Culture=neutral, PublicKeyToken=b77a5c561934e089#System.Resources.RuntimeResourceSet
• oadm
• \\aanZX
• 1XnZX
• !\tzA
• 'Xadm
• anZX
• .U9k
• +!o.
• })aXX iG]1adm
• onZX
• Nadm
• t;Ax
• aanZX
• 2 Zx
• a V&
• =)z4
• !9E>:
• anZX
• Z!a A
• }8X H
• &!0LT
• 34f`
• Xa\tnZ
• X!(ah
• aYdm
• a 4V-
• !3mgd
• !r2a
• !pb4
• 3" `
• 7anZX
• @!'0
• s|3(
• ;!?1
• 3X(S
• D!u"
• K%!7
• ,9\to
• +\to\\
• =OlZ
• ?o!B
• o!Ei
• O\\o!
• U%G!
• j!eoe
• TO3(
• y6!k
• Jlz](
• ,sso
• arA!
• rM2P

- \\3!%
- X!+9
- I}W!+
- H2h(
- i$Di!
- Ugv_!
- o!wW
- -X0(
- {@!U
- C!TE
- UD0M!c
- m@i(
- k6!2
- +e 7
- 3\\u(
- coi!
- K`5(
- }!AF
- %U!X
- KUi(
- !31V
- xeP!E=
- R!U0
- (Ux(
- + |3
- 3IF5!
- A?!_
- ?}7!
- I0!=
- t?m!6O}
- akk(
- ,N~e
- O!Qe
- v!<K6
- \\!4j
- Z2~!
- SIa!
- &\to5
- >!8j-
- 6q!
- 2|"h!}i
- ,/ #F0_!aw
- &\to5
- Fn!DU
- %%a!
- I`U(
- I}(
- cq!mu
- !xI|1
- /puF(
-)}!5
- X8A(
- 8u;!
- #& E!
- ,B\to+
- 3J\to3
- *)9

- 2%~3
- BHe!
- C0kT
- 2%~3
- |!Qz0
- 7=1!
- 2%~3
- 3B~6
- .\t\toZ
- 3@\toZ
- Z!5Fy
- *Z(U
- t!2N
- 2%~3
- 1 U(
- 2%~3
- 2%~3
- 7jRl(
- 7u!z
- .!84G
- 2%~3
- uj!sa
- 0b@
- ~_Hr!3e
- 2%~3
- 2%~3
- Ku!$M
- !!5\\
- 2%~3
- o!7Hn
- 2&~3
- ox(
- 2%~3
- h!OQ92+
- <]0B
- wU\\0(
- s$$i
- =rO)(
- EK!2
- A(@!1X
- uGO!
- LZ6T(
- -@ V3
- O!^J
- eO!yO
- :O@
- xc0.72(
- PAsE
- 8\t!
- o(
- &9qN!0
- o!^B
- O#L
- 4*Y
- PAsE
- S!zR9
- e6!4

- 0jpC!
- oAw!v
- 6p!\\
- dG!i`
- 4nf!
- A9h(!\t4V
- ,%~3
- v\\a|(
- X|!1
- % ieb|!
- [2!%W
- {p/!U
- >U"k(
- G:+u(
- }!oO
- lIH!
- JZ!2
- F2;!"0
- 2%~3
- !e4,
- =\\!O
- u!;C[
- $r:!:3czu
- c!Ik
- ;0j!!
- !~y0@
- 0!)X
- 3$~'
- ^9!|a6A
- 32?(
- C*2
- !H$c4
- + Ko
- ;^6!Y
- iSG(
- 9*bo!6
- `C2j
- I!=*S
- ?CLE
- 5!(7
- !v4F
- I5|d,(
- A@!%{
- D6z!Q
- %8pp!
- DEq"(
- ~!|a
- wq2@!
- 9(zM(
- % GE
- J!N9_
- % 1i#@!
- -lU4=Y
- % o$
- aj!O'6*7s
- BA<!3
- ""Z!E

- O[]U!
- 3V~P
- ~!"U
- 3V~P
- 3V~P
- 3V~P
- 3R~P
- 1~~P
- 2N!+
- z7U!
- +h\to!
- Eq!p
- T$aj
- il|l!
- 3!PSB
- f$6(
- Hre!!
- 3l!
- KFs!u
- Ym}1
- da}5
- Ym}4
- OG]d!
- ij(n
- PAsE
- '!l/
- Ex[0!
- !L1>\\
- m=!7
- 8R&!/
- To U(
- 36@
- m$D!6
- 1!?3>
- y^!{1
- 4a!?
- -!r3d
- @z3
- !5Bn{
- vh!u
- ?!cO
- NT!k3
- Bi$(
- 8G!Xx
- 6K\t!
- 3!2O
- |U^{!
- 4hM!
- N2|!
- {!2GL
- }y$a
- + Eb
- ?!:E0
- izf`(
- E}e(
- !z!8
- Im!u

- + {3
- j>!fE
- pawP
- 36(]
- =PU!|
- 36(_
- -6([
- p;!U<
- JL e(
- h`8*!
- :Kam(
- {!~4U
- l!51>
- UJ@(
- 9C"1!
- 3/A!M
- h!ezv
- +* 9
- x!B9
- ,!E7
- +* 4
- 62!xE]
- =Ij!4
- y!F82
- *7!B|
- %!ey
- I8r
- O!6h>,I(
- &\to#
- Tzu!
- &\to#
- +\to#
- x!8/
- &\t(I
- }_o
- LqeQ!
- Ud3!
- |86U!
- n4H!
- .lq9
- AyL!
- Uh`(
- \\A!'
- + A&
- 7UA!
- 3!X5
- + X2
- 9'A!/
- 1)!E
- '& i
- +V C4
- 6v!*
- I\\~(
- &tc;!A
- #1,~+
- v\t!>3
- fw!jo

- [Kip
-]$8@
- *7#(
- Q%!i
- L!/i
- *!3]
- 5\\0!
- oG$I!|
- _4!G
- #g3(
- AO4y2
- IUv!
- B7p(
- 3ls(
- %:8!
- ?!ad
- PAsE
- /c8!
- o_!hS
- w~!o
- ~Q9F
- 9!YK3k
- !!1\\
- -}$!2
- 9!"K
- D o!A
- *RPI!
- 6D#(
- <iyMh
- I2(!
- Ldu!
- +\tor
- ;a!<
- f!?2
- ~IC!
- 5v}!2t
- SA5j|(
- U!M/
- r'w0(
- x8C(
- yC7
- v0z!;
- e|q7!
- })!u4"8
- *R!6
- 3i&l;
- K!5>
- 1vY-(
- H4].!
- U*!xF
- PAsE
- .!H2
- t1!%
- <s!ju
- `0!7r
- WA!2
- ok!yc

- u!=G
- *euh(
- u)!3N[
-]!5V/7
- C!A'
- !?'M3
- 'UEL
- zgsO!
- vk+1!
- oS!c
- !0!U
- <]1ny
- h?j0!
- & D6
- Z!IRX
- S!I`
- !0G_
- !U i
- 6Pa8!}D
- 19~(
- EaY""R(
- 5=Yw
- CH2!@
- \\Hau
- ,"\toK
- ,P\toK
- 5.D!
- -6
- -6
- @)AR.
- m4!W(
- %!Ax
- A9&(
- ec
- o!y4
- -&4[!
- 6[<!
- J6i!A#
- Qe<(
- <5$(
- 6ip!
- +5 !
- iYA>!h
- a-8!j
-]O?(
- 8m!0L
- v8~!
- $!c2
- 'O\\!
- J%5!
- VPI(
- 8E>!
- ,4~'
- i!SQ
- 1!VQz
- a2!g
- isC8$~(

- ,M~3
- /w(1
- 9!p<
- 6!^O
- !>6H
- + x9
- s!Nqa
- uW'!
- 7!\\<
- !Gu
- +u(e
- ,g~e
- ,lm !
- oF!S
- EoZ!~
- nug(
- 5EA!T
- cRC!l
-)rEo
- gOWV(
- jX i!
- 8k!*f
- '!3:
- iJk!
- h!U>7
- s)t5
- N[!U
- A)!!
- \\)Aa!"v
- m`E!Ef
- 3)~3
- -Y~6
- 1>"(
- 3,~>
- R1i(
- -8(]
- 3"!?
- 2Y/1~-
- LE(
- 1{7>A(
- <%qlE(
- 1h!X
- /Wu!8
- !lg|}
- N8?1!
- R0?(
- #1@P!
- ^24
- X!?ca
- '!6A
- g!Xm4u
- xoE(!
- Z el
- 0*&YXaYXo;
- aY Xd
- jXo
- ?8XX^

- % Jjo
- ~&Ua;_
- @.reloc
- .text
- !This program cannot be run in DOS mode.
- NKeb
- -64OS
- .:3q
- zc%C1
- U>c{
- z?aUY
- S;uD
- kU'9
- .?AVbad_exception@std@@
- .?AVtype_info@@
- .?AVout_of_range@std@@
- .?AVlogic_error@std@@
- .?AVexception@std@@
- .?AVbad_alloc@std@@
- mscoree.dll
- CorBindToRuntimeEx
- ADVAPI32.dll
- KERNEL32.dll
- CONOUT$
- JanFebMarAprMayJunJulAugSepOctNovDec
- SunMonTueWedThuFriSat
- log10
- sinh
- cosh
- tanh
- asin
- acos
- atan2
- modf
- ldexp
- _cabs
- fmod
- frexp
- _logb
- _nextafter
- 1#SNAN
- 1#IND
- 1#INF
- 1#QNAN
- Sunday
- Monday
- Tuesday
- Wednesday
- Thursday
- Friday
- Saturday
- January
- February
- March
- April
- June
- July

- August
- September
- October
- November
- December
- !"#$%&\'()*+,-./0123456789:;<=>?@abcdefghijklmnopqrstuvwxyz[\\]^_`abcdefghijklmnopqrstuvwxyz{|}~
- USER32.DLL
- __based(
- __pascal
- __thiscall
- __fastcall
- __ptr64
- __restrict
- __unaligned
- new
- delete
- operator
- `vftable'
- `vbtable'
- `typeof'
- `local static guard'
- `vbase destructor'
- `vector deleting destructor'
- `default constructor closure'
- `scalar deleting destructor'
- `vector constructor iterator'
- `vector destructor iterator'
- `vector vbase constructor iterator'
- `virtual displacement map'
- `eh vector constructor iterator'
- `eh vector destructor iterator'
- `eh vector vbase constructor iterator'
- `copy constructor closure'
- `udt returning'
- `RTTI
- `local vftable'
- `local vftable constructor closure'
- new[]
- delete[]
- `omni callsig'
- `placement delete closure'
- `placement delete[] closure'
- `managed vector constructor iterator'
- `managed vector destructor iterator'
- `eh vector copy constructor iterator'
- `eh vector vbase copy constructor iterator'
- `dynamic initializer for '
- `dynamic atexit destructor for '
- `vector copy constructor iterator'
- `vector vbase copy constructor iterator'
- `managed vector copy constructor iterator'
- `local static thread guard'
- Type Descriptor'
- Base Class Descriptor at (
- Base Class Array'
- Class Hierarchy Descriptor'
- Complete Object Locator'

- Program:
- Runtime Error!
- <program name unknown>
- Microsoft Visual C++ Runtime Library
- - floating point support not loaded
- R6002
- - not enough space for arguments
- R6008
- - not enough space for environment
- R6009
- Please contact the application's support team for more information.
- This application has requested the Runtime to terminate it in an unusual way.
- - not enough space for thread data
- R6016
- - unexpected multithread lock error
- R6017
- - unexpected heap error
- R6018
- - unable to open console device
- R6019
- - not enough space for _onexit/atexit table
- R6024
- - pure virtual function call
- R6025
- - not enough space for stdio initialization
- R6026
- - not enough space for lowio initialization
- R6027
- - unable to initialize heap
- R6028
- - CRT not initialized
- R6030
- This indicates a bug in your application.
- - Attempt to initialize the CRT more than once.
- R6031
- - not enough space for locale information
- R6032
- This indicates a bug in your application. It is most likely the result of calling an MSIL-compiled (/clr) function from a native constructor or from DllMain.
- - Attempt to use MSIL code from this assembly during native code initialization
- R6033
- Please contact the application's support team for more information.
- An application has made an attempt to load the C runtime library incorrectly.
- R6034
- DOMAIN error
- SING error
- TLOSS error
- runtime error
- CorExitProcess
- bad exception
- KERNEL32
- GAIsProcessorFeaturePresent
- e+000
- Unknown exception
- invalid string position
- string too long
- ?bad allocation
- o(F~

- v2.0.50727
- RemoteProcess.Program
- PublicMethod
- v4.0.30319
- RemoteProcess.Program
- PublicMethod
- 5321
- BIN2
- bad allocation
- E.v+E.v
- .v\\9.v99.v=
- wO!.v
- -va>-vM7.v
- m,v3
- ^_[3
- r 8^
- ~%9M
- VVhU
- tC9]
- tl9]
- ;5,e
- @tH9
- 9] t
- X 9}
- SVW3
- 95dv
- 0K;]
- ;9u
- K<5}
- u\t9E
- u\t9p
- 9]$u
- r"9U
- r"9U
- v$;5
- 9] SS
- 9] u
- t)9]
- 9]$SS
- 9] u
- u8SS3
- AAFFf;
- SVW3
- wIVSP
- uL9=
- uaVj
- t/9U
- 98t^
- ;5`v
- SVWUj
- WVU3
- 0A@@Ju
- UVWS
- L$,3
- ueSj
- 9=,e
- @@f9

- @@f9
- t$9U
- 8"u8
- "u\t3
- S99t
- <v8V
- 8csm
- 9csm
- uBhkv
- u,9E
- @uwV
- o~pf
- ov`f
- onPf
- of@f
- o^0f
- oV f
- u+9u
- r,9Y
- tR99u2
- 9>u&
- >MOC
- Hu4j
- taSV
- j,h0'
- 9csm
- 8csm
- =MOC
- F\\=0
- |-;E
- Wj0V
- 80t.
- t&:a
- tG9}
- @.reloc
- @.data
- `.rdata
- .text
- ;Rich
- !This program cannot be run in DOS mode.
- rSetp.dll
- rSetp.dll
-)(+*-,.,/,102043536373A@IHLKQPVUWU`_a_cbdbebfbgbhbihjhkj
- = >"@&C;)D+E-G<JBSETFUKYM
- H
- h((((H
- (((((H
- gfdfgd
- mscorwks
- SYSTEM
- jjjjj
- ?T?\\?d?l?t?|?
- > >$>(>,>0>4>8><>@>D>H>L>P>T>X>\\>`>d>h>l>p>t>x>|>
- <X=h=x=
- :,:0:P:p:
- <a=k=\t>F>z>
- ;g<m<

- =D>N>f>m>w>
- ;J<m<
- 9[:m:z:
- =">r>
- <,<4<<<S<l<
- :L;k;
- <%<0<5<=<C<M<T<h<o<u<
- >G>l>
- =%=C=z=
- ;b;<<D<\\<t<
- >$>+>2>9>@>G>O>W>_>k>t>y>
- =P=[=
- ?#?+?4?@?E?J?P?T?Z?_?e?j?y?
- =\t>,>6>n>v>
- <&<><M<T<a<
- ;.;4;?;K;`;g;{;
- 9::@:D:H:L:
- ? ?$?(?,?
- >#>(>,>0>Q>{>
- = =$=(=,=0=4=~=
- ;";[;
- ?%?J?U?c?
- ;";);4;F;K;R;\\;f;l;x;
- </assembly>PADPADDINGXXPADDINGPADD
- tttY
- tst}
- !!!1(((,WYX
- ___3]YYY]XXS]XXT]YWT]YXT]YXT]YXT]YWT]XXT]XWTa``SnnnZxxx7
- jjjw
- GCJL
- !S$+DV<F[
- bbb/^^^
- FFFx
- f$$$(
- RRR/QQQ
- !mll}
- tttY
- tst}
- !!!1(((,WYX
- ___3]YYY]XXS]XXT]YWT]YXT]YXT]YXT]YWT]XXT]XWTa``SnnnZxxx7
- jjjw
- GCJL
- !S$+DV<F[
- bbb/^^^
- FFFx
- f$$$(
- RRR/QQQ
- !mll}
-
-
- PJP3w?
- TT!G&Wwq;]2Ey
- tracks
- btnext
- HKCC
- HKLM
- HKCR

- lpType
- checkDB
- checkBRTBug
- checkXp
- SystemFonts
- checks
- styles
- XmlUrl
- xmlUrl
- TBFlash
- Pright
- urlXML
- html
- DecryptStringFromBytes
- showhtml
- trytrack
- IntPtr
- IHTMLSelectionObject
- DispHTMLDocument
- FromHtml
- fromHtml
- mshtml
- HTMLDocument
- String
- HWNDValue
- wMsg
- hWnd
- WM_SYSCOMMAND
- .cctor
- System.Text
- Microsoft.mshtml
- System.Xml
- System
- rSetp.dll
- %&%G%h%
- $?$`$
- # #/#B#!#
- !&!B!x!
- . f r
- +\t~
- &n;\t|
- kW"$
- ^gm!
- &b;%
- \\BV
- &Bw;
- q<#P
- h$;$
- *$;$
- #Strings
- BSJB
- ;@Q\\
-)V__
- >n^O-p
- w=$p
- CnXs|B
- .g\t/

- <>MYZ
- h.F^
- JR?q
- '>6rGS
- .z:}R3M
- >|yWV
- Znz
- NvL_
- 'P{Y
- I %_
- yScD}
- jd(;
- \\|b}]
- XxSG
- Sx*Pt
- v~@P
- 6zG'f&
- jHW}
- *'j/&
- sP/D
- SPS;
- #Yg!pS
- `:_n
- jM8:[m
- _mQff
- [>fr]
- gV)H
- $=&*
- Z`/Y
- `)mD
- .%WG
- TC*%
- g]B[
- t_+z
- cMWN
- mXj_
- gC+;F
- c(hm.
- Mvn]
- !J^P
- f+Wf
- o($eb_` Dw[N
- /<E^L|
- t`C'_/*-
- S=\\y
- wjMK
- &r;*X
- 9p)!+l
- KcTZ
-)L=ETx!
- tttY
- tst}
- !!!1(((,WYX
- ___3]YYY]XXS]XXT]YWT]YXT]YXT]YXT]YWT]XXT]XWTa``SnnnZxxx7
- jjjw
- GCJL
- !S$+DV<F[

- bbb/^^^
- FFFx
- f$$$(
- RRR/QQQ
- !mll}
- !%#"
- H\t"nX
- !%#"
- j\tn(B
- ,nZX
- !%#"
- ?+!P
- !%#"
- {T%
- !%#"
- nXYnZX
- !%#"
- [k !
- n\tjX
- CYdm
- rXX
- !%#"
- X!yKF
- RYdm
- !%#"
- !%#"
- QYdm
- aXXYnZX
- !%#"
- Y\tnZ
- aW&[XYXnZX
- /s_
- HJ S#
- !%#"
- X!l8Q`
- !P_hw
- n\tjX
- W&Y;
- ZnZX
- !%#"
- wP&|
- %YnZX
- !%#"
- <Ydm
- !%#"
- ,B(S
- +S(S
- G[}t!D
- $!rr
- h!'
- ;>\t!p^Xv
- b!{}T1:
- RW%!
- `;ng!T
- c!"
- -zp!l
- QG;(

- w!JD
- BP)j0q(
- :!Y)z
- v1vH!Q
- sX!&
- k$q(
- R!=C)A
- !K)(
- HN&!
- #!K
- ,B)R!)!
- ,+~;
- + k H+!
- Y!%$
- rX!
- <&[
- "WMX
- _[!!
- @F(
- + V
- (q;T3!
- K!@?#
- wsS?d
- -T%!Id
- y!|'v
- _+&!
- T%|!
- *g!I
- & .(
- N$B(
- #Y!/
- DX!
- 9dk!Jz
- !'yx
- ('.!
- tt!r
- [!&x;
- q/!S!
- fw!`
- %!='%o
- |p!y
- z1_!(.
- ;]s!
- vfl!
- l!dT
- H! <
- G=K(
- RSK
- QWcR
- ?!gS
- !`\tw
- D!c*
- *^!w~N
- "*!*
- LTh(
- - s*
- - s*

- p pr
- hNN(
- X!*SR
- - s*
- IF!G
- f!&}Y(
- - s*
- W}!T<
- k)K!.3
- g*Qb (
- - s*
- Y (
- KF!-
- g-2n!^
- - s*
- "~Gq!G
- _`W!
- - s*
- - s*
- Tf%!
- +V
- L,+)
- &f;>
- W?YN
- -X
- LD(L(
- ->s*
- +H~;
- Hx]!
- oH! y)ls
- l^l(
- Y G!
- -?\!_
- ;+z!Rn
- _g:![<
- +?,(
- {`_(
- HF#!
- r%!M
- <>!"
- B(n(
- ,Go\t((
- !;:H}
- tG0N(N(
- cJ!_
- .T_!"#
- VG+!
- !*l
- d!~+
- pw:(
- P!cZ
- % dv
-]!!{
- _:x_
- R< !~
- G<!'
- s!zGRf

- -@ GV
- m=,!h
- `j
- {!.}f
- G!Sl
- -:+R
- sJ!l
- pH?!
- "R!Z\'
- sP~!
- h=\t!t0
- #^,!
- %!$D
- >M<+G(
- -Hv{!H
- V{!%
- -.Y(
- r]V!
- ,x!l
-]NG!
- dD;H![
- :& R
- .-](
- c!_mq
- |*&(
- |!`/dZ
- C@!
- a@Pv+P(
- K!_H$
- Mv-^(
- c!,~
- Q]d
- ._(Y
- VV!^
- *s^Q
- Q$:!%y
- ;=N(
- % M-
- % Gjfn!
- -L-=D
- NZ !
- \\z)!
- .j~P
- -`~P
- ,M~P
- y!Wn
- \\!/
- w(!M
- Dw[CC
- Z<!h
- 2j/`~P
-)s!Gc
- F)*
- !Sy
- +L
- +\t x
- nXm*

- X(g
- YmX
- !H@(
- k!cGm%
- Sz!kt<
- #K!|M
- L?!\td
- ?vB!
- [z&(
- Wl9:!]d
- |Qs!
- glf!$
- "(Q(
- O!YXbB(
- nPV!
-]b!Tx
- T)!t
- 1! ckt
- B[c!
- p[L(
- M!Z
- MT!$
-]!r/
- p*\t*
- M'Y!
- PG!]
- (/!b
- >(J!
- nS`Y!,A
- K="!
- 4!@s'B
- +* W
- +* J
- +* >
- +* Q
- ?}!k}
- +* B
- +* &
- +* W
- CD!DC
- +*
- K!Xm'~v
- % ~=
- k(!yy
- /!!\txi
- #<fY!
- +V([
- ,-
- &\t(M
- &\t(Q
- &\t z
- &\t MK5:!
- y~<h!
- %e)$!?
- k,q'$
- qhq!
- dNv!

- WV!Y
- + cI.T!
- *!&{jn
- !D!\\
- d`!NI
- v)x!
- znT!
- bR!I
- dCW(
- R!=P/
- +@ =
- +@ T;||!v
- -X g
- Q!(+
- G'!jXP|[ik
- _ D!
- @!(KH
- [!2\\`r
- &@K>!
- f?v!
- Zv!Ps
- b!z+
- HN\\+!
- c/!z
- !(C?
- <mJ !H
- @>5H!|
- #md!
- TdpCS(
- .Cpg!~
- `nZ(
- w{!j
- +$~s
- {!\\)M
- @[(Q
- -'~T
- [s!^w
- + T>-b!
- -R~T
- <RR!Q
- +'~T
- yK!\\
- .)~T
- -p~T
- 4t:!`]
- m>T!
- $`Hc
- d*![
- Wb!L
- F!W+
- (Z '!G
-)pq!
- !![(<
- %P%)!
- [[q(
- lz)D
- L!@:0+^

- [!.m
- Md!
- !k[,
- ([B!
- Bf!(
- ..J!Q
- X?!/
- +* P
- MH`kw
- H{!)
- ->+P
- K"!}&a;
- RRUC*[c(
- + */
- + NJ
- \\x'!
- gl! V
- -t:Am(
- [T!D
- w$!Z
- {q'y(
- S!~:*5
- + $X
- .Z`Q
- ,F~/
- l@X%!
- 's<!
- + yy
- :!+w
- p!X&V;
- vDz!
- D\\&!
- _/!t.j
- g-(
- R!|(
- ,.~}
- <%R(
- !2VCyl
- {;!'
- Zg$"!
- !4\t!f#
- f!_~
- >z!>
- t-!F+N
- S]x(
- +!]q
- Ty!|g
- _:X(
- ,"\t =
- L!_|ps
- M&(
- &\t w
- DDYh
- U_!]G"
- @G!Rr
- v-9!*X
- !Rq*aL

- v[!cX
- !%vH
- %N!(/8
- }F+(
- #XX(
- V`G|!
- _"c!;
- Q'!Q{
- M|!'
- sG(!
- ' ~!
- @gs!
- xP,L(
- BtfR
- ZjZ~#
-)!%zm
- 2sq\\!KY
- &,!~
- #X_
- %-]
- W!}m
- +]%5]!
- =!KX
- Lsd
- Z!X]
- ;!j'
- Ny! <
- rY!;p
- W!m.r
- F!+,
- -% m
- -% N.
- hPvM!
- /!@(
- -C%Z
- IGSx!_
- !\tytN
- ^t
- SyS-f
- ODV[k(
- -!P%
- q!KN\tv
- +]b
- =h!)xh*
- T>F!7H\\
- .,~@
- ,!&{*
- .*W)!
- .SXJ
- zc.!
- JN!w
- _md!H}IT
- /!b\\
- ^ $
- PN)!
- O;N!\tR
- d=(

- g]!$
- =X_b`
- z-XZ
- m ;)
- `.rsrc
- D?$?
- ?/L[
- ?Zd;
- HMXB
- ABCDEFGHIJKLMNOPQRSTUVWXYZ
- abcdefghijklmnopqrstuvwxyz
-
-
-
- ABCDEFGHIJKLMNOPQRSTUVWXYZ
- abcdefghijklmnopqrstuvwxyz
-
- .?AVlength_error@std@@
- c:\\stout.pdb
- RSDS0W
- _hypot
- MM/dd/yy
- dddd, MMMM dd, yyyy
- HH:mm:ss
- !"#$%&\'()*+,-./0123456789:;<=>?@ABCDEFGHIJKLMNOPQRSTUVWXYZ[\\]^_`ABCDEFGHIJKLMNOPQRSTUVWXYZ{|}~
- !"#$%&\'()*+,-./0123456789:;<=>?@ABCDEFGHIJKLMNOPQRSTUVWXYZ[\\]^_`abcdefghijklmnopqrstuvwxyz{|}~
- __cdecl
- __stdcall
- __clrcall
- `vcall'
- `string'
- ABCDEFGHIJKLMNOPQRSTUVWXYZabcdefghijklmnopqrstuvwxyz0123456789+/
- /.vQ
- 3.v&<.v
- >-vp
- ,v1#-v
- >-v|
- VVVVV
- QVj
- WWWWW
- VVVVV
- _^[]
- VW|[;
- t+WWVPV
- t<Vj
- WWWWV
- SSSSS
- WWWWW
- VVVVV
- VVVVV
- WWWWW
- _^[]
- WWWWW
- VVVVV
- CC+]
- Ht(f
- CC@@

- Ht$C
- SSSSS
- SSSSS
- _^[]
- t/Ht
- VVVVV
- VVVVV
- +t HHt
- <+t(<-t$:
- SSSSS
- PPPPPPPP
- PPPPPPPP
- t"SS9]
- _^[]
- 0WWWWW
- VVVVV
- 0SSSSS
- _^[]
- _^[]
- 0SSSSS
- PPPPP
- t+Ht
- Y_^[
- Y_^[
- _^[]
- FVSj
- WWWWW
- tVPV
- ~,WPV
- ;=`v
- VVVVV
- WWWWW
- v\tN+D$
- UQPXY]Y[
- ;t$,v-
-]_^[
- tRHtCHt4Ht%HtFHHt
- _VVVVV
- v\tN+D$
- PPPPP
- _^[]
- @PWV
- 0SSSSS
- SSSSW
- SSSSW
- Fpt"
- _^[]
- Y_^[]
- _^[]
- SVWj
- [_^]
- URPQQh\\
- j?^;
- VW}
- @_^[
- [j@j
- j@j ^V

- QQSVWh
- j\\Yf
- @@Bf
- j"@@
- Y[_^
- PPPPP
- tPVWP
- >=Yt1j
- w\tf
- VVVVV
- VVVVV
- VVVVV
- PPPPP
- VVVVV
- Y__^[
- WWWWW
- WWWWW
- WWWWW
- <Xt
- WWWWW
- @_^[]
- YYh,
- s[S;7|G;w
- t)SV
- YYPV
- >csm
- ~@;H
- ~SSV
- =csm
- @_^]
- VVVVV
- SSSSS
- SSSSS
- PPPPP
- jdRP
- SQRP
- ^WWWWW
- SSSSS
- SSSSS
- _VVVVV
- _^[]
- 0SSSSS
- t\tVP
- YQPVh
- QSVW
- Y__^[
- QSVW
- QQSVWd
- PPPPP
- 0WWWWW
- X_^]
- 0WWWWW
- _^[]
- Y_^[
- 4tLHHt&HHug;
- 4tLHHt&HHug;
- 4tLHHt&HHug;

- 4tLHHt&HHug;
- .rsrc