Analysis report for sample: 91319a2bf01956602f0a0c9916fa97bd

This report has been generated by a set of tools for semi-supervised behavioral analysis of executables.

More information about these reports at **http://www.vallejo.cc**.

This work is licensed under a Creative Commons Attribution 4.0 International License. To view a copy of this license visit http://creativecommons.org/licenses/by/4.0/.

Report classification: 10714 (indicates the level of interest of the report, based on the amount of information collected about the sample).

Index

- Sample
- AV detections
- Original source url
- Virustotal url
- Yara matches
- Snapshot
- Threads tree
- Running processes
- Most interesting actions
- Most interesting strings
- Involved hosts
- Dns queries
- Connections and readable network traffic
- Threads behavioural information
- Malware processes' network events
- Sample's unpacked / injected modules

Sample

- md5: 91319a2bf01956602f0a0c9916fa97bd

AV detections

- Microsoft:
- Kaspersky: not-a-virus:AdWare.Win32.DomaIQ.een
- Symantec:
- Malwarebytes: PUP.Optional.BundleInstaller.A

Original source url

-

Virustotal url

- https://virustotal.com/es/file/fdae0381ef3c2eb5b0660a588538d484ae46b54b77b23e8f7270d4023a570032/analysis

Yara matches

The following yara rules have matched injected or unpacked modules's code or data areas.

Snapshot

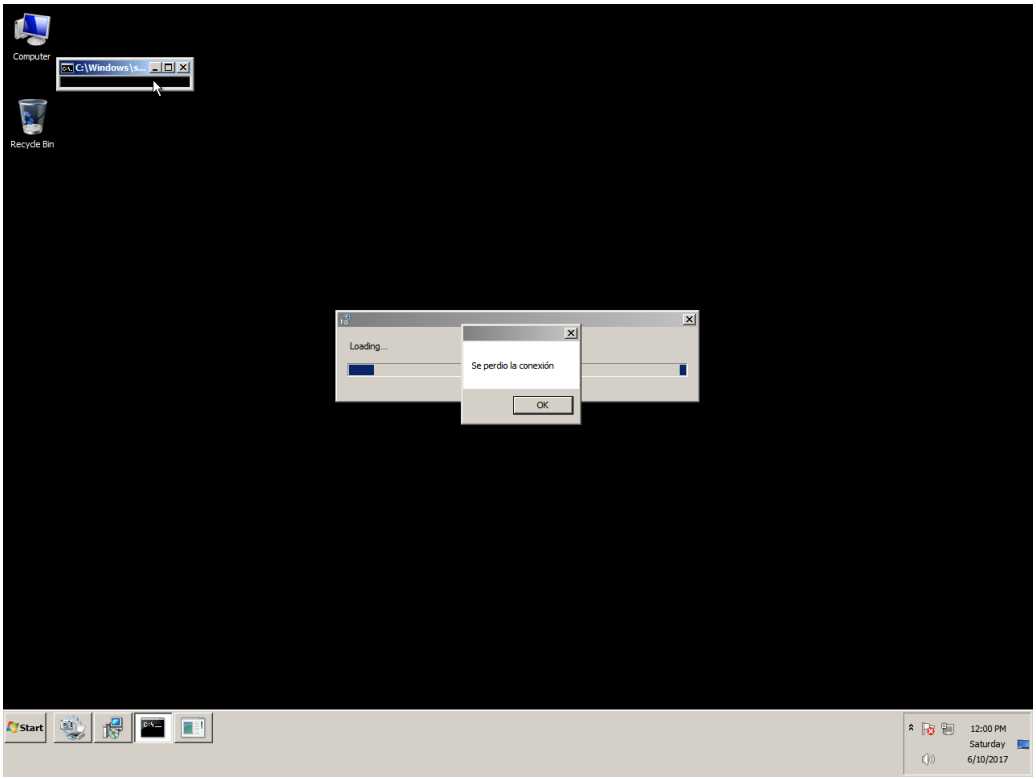
Computer
C:\Windows\s...
Recycle Bin
Loading...
Se perdio la conexión
OK
Start
12:00 PM
Saturday
6/10/2017

Threads tree

The following tree represents sample's threads. T<index> is an alias for sample's threads (numeration is done in the order of threads creation). P<index> is an alias for processes owning sample's threads.

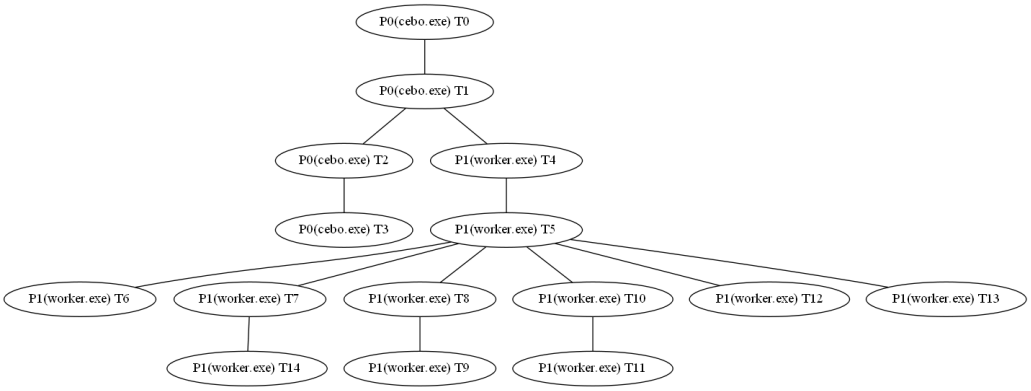

Running processes

Here it is the list of running processes after sample execution.

Processes with sample' threads

- Name cebo.exe Alias P0
- Name worker.exe Alias P1

Other processes

- Name System
- Name smss.exe
- Name csrss.exe
- Name wininit.exe
- Name csrss.exe
- Name winlogon.exe
- Name services.exe
- Name lsass.exe
- Name lsm.exe
- Name svchost.exe
- Name svchost.exe
- Name svchost.exe
- Name svchost.exe
- Name svchost.exe
- Name audiodg.exe
- Name TrustedInstaller.exe
- Name svchost.exe
- Name svchost.exe
- Name spoolsv.exe
- Name svchost.exe
- Name svchost.exe
- Name vmtoolse.exe
- Name svchost.exe
- Name dllhost.exe
- Name msdtc.exe
- Name sppsvc.exe
- Name taskhost.exe
- Name dwm.exe
- Name explorer.exe
- Name vmtoolse.exe
- Name SearchIndexer.exe
- Name svchost.exe
- Name wmpnetwk.exe
- Name WmiPrvSE.exe
- Name chrome.exe
- Name WmiPrvSE.exe
- Name SearchFilterHost.exe
- Name taskhost.exe
- Name SearchProtocolHost.exe
- Name cmd.exe
- Name conhost.exe
- Name UI0Detect.exe
- Name UI0Detect.exe
- Name pxxx.exe
- Name dllhost.exe

- Name cmd.exe
- Name conhost.exe
- Name cmd.exe
- Name conhost.exe
- Name int3.exe
- Name explorer.exe
- Name explorer.exe
- Name WmiPrvSE.exe
- Name cmd.exe
- Name conhost.exe
- Name UI0Detect.exe
- Name cmd.exe
- Name conhost.exe
- Name cmd.exe
- Name conhost.exe
- Name explorer.exe
- Name explorer.exe
- Name cmd.exe
- Name conhost.exe
- Name taskkill.exe
- Name mode.com
- Name conhost.exe
- Name cmd.exe
- Name conhost.exe
- Name cmd.exe
- Name UI0Detect.exe
- Name conhost.exe
- Name int3.exe

Most interesting actions

The following list it's a collection of the most interesting events captured. This list is ordered by the score assigned to the event. In the section "Threads behavioural information" it's possible to find all the actions performed by each sample's thread ordered chronologically.

- Process Create (C:\\Users\\javi\\AppData\\Local\\Temp\\DM\\worker.exe PID: P1, Command line: "C:\\Users\\javi\\AppData\\Local\\Temp\\DM\\worker.exe")
- RegDeleteValue (HKCU\\Software\\Microsoft\\Windows\\CurrentVersion\\Internet Settings\\ZoneMap\\ProxyBypass)
- RegDeleteValue (HKLM\\SOFTWARE\\Microsoft\\Windows\\CurrentVersion\\Internet Settings\\ZoneMap\\ProxyBypass)
- RegDeleteValue (HKCU\\Software\\Microsoft\\Windows\\CurrentVersion\\Internet Settings\\ZoneMap\\IntranetName)
- RegDeleteValue (HKLM\\SOFTWARE\\Microsoft\\Windows\\CurrentVersion\\Internet Settings\\ZoneMap\\IntranetName)
- RegSetValue (HKCU\\Software\\Microsoft\\Windows\\CurrentVersion\\Internet Settings\\ZoneMap\\UNCAsIntranet Type: REG_DWORD, Length: 4, Data: 0)
- RegSetValue (HKCU\\Software\\Microsoft\\Windows\\CurrentVersion\\Internet Settings\\ZoneMap\\AutoDetect Type: REG_DWORD, Length: 4, Data: 1)
- RegCreateKey (HKLM\\Software\\Microsoft\\Tracing Desired Access: Query Value, Set Value, Disposition: REG_OPENED_EXISTING_KEY)
- RegCreateKey (HKLM\\Software\\Microsoft\\Tracing Desired Access: Read/Write, Disposition: REG_OPENED_EXISTING_KEY)
- RegCreateKey (HKLM\\Software\\Microsoft\\Tracing\\worker_RASAPI32 Desired Access: Read, Set Value, Disposition: REG_CREATED_NEW_KEY)
- RegSetValue (HKLM\\SOFTWARE\\Microsoft\\Tracing\\worker_RASAPI32\\EnableFileTracing Type: REG_DWORD, Length: 4, Data: 0)
- RegSetValue (HKLM\\SOFTWARE\\Microsoft\\Tracing\\worker_RASAPI32\\EnableConsoleTracing Type: REG_DWORD, Length: 4, Data: 0)
- RegSetValue (HKLM\\SOFTWARE\\Microsoft\\Tracing\\worker_RASAPI32\\FileTracingMask Type: REG_DWORD, Length: 4, Data: 4294901760)
- RegSetValue (HKLM\\SOFTWARE\\Microsoft\\Tracing\\worker_RASAPI32\\ConsoleTracingMask Type: REG_DWORD, Length: 4, Data: 4294901760)
- RegSetValue (HKLM\\SOFTWARE\\Microsoft\\Tracing\\worker_RASAPI32\\MaxFileSize Type: REG_DWORD, Length: 4, Data: 1048576)
- RegSetValue (HKLM\\SOFTWARE\\Microsoft\\Tracing\\worker_RASAPI32\\FileDirectory Type: REG_EXPAND_SZ, Length: 34, Data: %windir%\\tracing)
- RegCreateKey (HKLM\\Software\\Microsoft\\Tracing\\worker_RASMANCS Desired Access: Read, Set Value, Disposition: REG_CREATED_NEW_KEY)
- RegSetValue (HKLM\\SOFTWARE\\Microsoft\\Tracing\\worker_RASMANCS\\EnableFileTracing Type: REG_DWORD, Length: 4, Data: 0)
- RegSetValue (HKLM\\SOFTWARE\\Microsoft\\Tracing\\worker_RASMANCS\\EnableConsoleTracing Type: REG_DWORD, Length: 4, Data: 0)
- RegSetValue (HKLM\\SOFTWARE\\Microsoft\\Tracing\\worker_RASMANCS\\FileTracingMask Type: REG_DWORD, Length: 4, Data: 4294901760)
- RegSetValue (HKLM\\SOFTWARE\\Microsoft\\Tracing\\worker_RASMANCS\\ConsoleTracingMask Type: REG_DWORD, Length: 4, Data: 4294901760)
- RegSetValue (HKLM\\SOFTWARE\\Microsoft\\Tracing\\worker_RASMANCS\\MaxFileSize Type: REG_DWORD, Length: 4, Data: 1048576)
- RegSetValue (HKLM\\SOFTWARE\\Microsoft\\Tracing\\worker_RASMANCS\\FileDirectory Type: REG_EXPAND_SZ, Length: 34, Data: %windir%\\tracing)
- RegCreateKey (HKCU\\SOFTWARE\\Microsoft\\Windows\\CurrentVersion\\Internet Settings Desired Access: Read/Write, Disposition: REG_OPENED_EXISTING_KEY)
- RegCreateKey (HKCU\\Software\\Microsoft\\GDIPlus Desired Access: Read/Write, Disposition: REG_OPENED_EXISTING_KEY)
- RegCreateKey (HKCU\\Software\\Microsoft\\windows\\CurrentVersion\\Internet Settings Desired Access: Write, Disposition: REG_OPENED_EXISTING_KEY)
- RegSetValue (HKCU\\Software\\Microsoft\\Windows\\CurrentVersion\\Internet Settings\\ProxyEnable Type: REG_DWORD, Length: 4, Data: 0)
- RegDeleteValue (HKCU\\Software\\Microsoft\\Windows\\CurrentVersion\\Internet Settings\\ProxyServer)
- RegDeleteValue (HKCU\\Software\\Microsoft\\Windows\\CurrentVersion\\Internet Settings\\ProxyOverride)
- RegDeleteValue (HKCU\\Software\\Microsoft\\Windows\\CurrentVersion\\Internet Settings\\AutoConfigURL)
- RegCreateKey (HKCU\\Software\\Microsoft\\windows\\CurrentVersion\\Internet Settings\\Connections Desired Access: Set Value, Disposition: REG_OPENED_EXISTING_KEY)
- RegSetValue (HKCU\\Software\\Microsoft\\Windows\\CurrentVersion\\Internet Settings\\Connections\\SavedLegacySettings Type: REG_BINARY, Length: 728, Data: 46 00 00 00 15 00 00 00 09 00 00 00 00 00 00 00)
- RegCreateKey (HKCU\\Software\\Microsoft\\Windows Script\\Settings Desired Access: Maximum Allowed, Granted Access: All Access, Disposition: REG_OPENED_EXISTING_KEY)
- RegCreateKey (HKLM\\Software\\Microsoft\\DirectDraw\\MostRecentApplication Desired Access: Maximum Allowed, Granted Access: All Access, Disposition: REG_OPENED_EXISTING_KEY)
- RegSetValue (HKLM\\SOFTWARE\\Microsoft\\DirectDraw\\MostRecentApplication\\Name Type: REG_SZ, Length: 22, Data: worker.exe)
- RegSetValue (HKLM\\SOFTWARE\\Microsoft\\DirectDraw\\MostRecentApplication\\ID Type: REG_DWORD, Length: 4, Data: 1386843399)
- RegCreateKey (HKLM\\Software\\Microsoft\\WBEM\\CIMOM Desired Access: Query Value, Set Value, Disposition: REG_OPENED_EXISTING_KEY)
- RegCreateKey (HKLM\\Software\\Microsoft\\WBEM\\CIMOM Desired Access: Read/Write, Disposition: REG_OPENED_EXISTING_KEY)
- RegCreateKey (HKCU\\Software\\Microsoft\\Windows\\CurrentVersion\\Internet Settings\\Wpad\\00-50-56-e2-57-25 Desired Access: Set Value, Disposition: REG_OPENED_EXISTING_KEY)
- RegSetValue (HKCU\\Software\\Microsoft\\Windows\\CurrentVersion\\Internet Settings\\Connections\\DefaultConnectionSettings Type: REG_BINARY, Length: 728, Data: 46 00 00 00 08 00 00 00 09 00 00 00 00 00 00 00)
- RegSetValue (HKCU\\Software\\Microsoft\\Windows\\CurrentVersion\\Internet Settings\\Wpad\\WpadLastNetwork Type: REG_SZ, Length: 78, Data: {E3243F48-3995-4FAD-AE11-6F6A274AB4E7})

Most interesting strings

The following list it's a collection of the most interesting strings found in the sample's modules code or data. A complete list of strings for each sample's module can be found in the section "Sample's unpacked / injected modules."

- url | valid domains | tlds: </system.net>
- url | valid domains | tlds: <system.net>
- url | valid domains | tlds: ".Dk
- url | valid domains | tlds: jI.CF
- url | valid domains | tlds: .tR\\
- url | valid domains | tlds: 5.vI
- url | valid domains | tlds: ,.vi
- url | valid domains | tlds: tGHt.Ht&
- path | frequently modified by malware: C:\\Users\\javi\\AppData\\Local\\Temp\\DM
- path | path unit | wellknown extension: C:\\Users\\javi\\Downloads\\cebo.exe
- api | frequently used by malware: GetForegroundWindow
- api | frequently used by malware: GetMessagePos
- api | frequently used by malware: GetMenu
- api | frequently used by malware: GetDC
- api | frequently used by malware: CallNextHookEx
- api | frequently used by malware: GetKeyState
- api | frequently used by malware: GetWindowThreadProcessId
- api | frequently used by malware: GetTickCount
- api | frequently used by malware: QueryPerformanceCounter
- api | frequently used by malware: ExitProcess
- api | frequently used by malware: Sleep
- api | frequently used by malware: WriteFile
- api | frequently used by malware: WideCharToMultiByte
- api | frequently used by malware: GetProcAddress
- api | frequently used by malware: IsDebuggerPresent
- api | frequently used by malware: LoadResource
- api | frequently used by malware: MapViewOfFile
- path | path unit: u:/!
- path | path unit: f:\\dd\\vctools\\vc7libs\\ship\\atlmfc\\include\\afxwin1.inl
- path | path unit: f:\\dd\\vctools\\vc7libs\\ship\\atlmfc\\include\\afxwin2.inl
- path | path unit: f:\\dd\\vctools\\vc7libs\\ship\\atlmfc\\src\\mfc\\auxdata.cpp
- api | ntdll: <:9_abs
- api | user32: PostQuitMessage
- api | user32: GrayStringA
- api | user32: DrawTextExA
- api | user32: DrawTextA
- api | user32: TabbedTextOutA
- api | user32: DestroyMenu
- api | user32: ClientToScreen
- api | user32: SetWindowTextA
- api | user32: RegisterWindowMessageA
- api | user32: LoadIconA
- api | user32: WinHelpA
- api | user32: GetCapture
- api | user32: GetClassLongA
- api | user32: GetClassNameA
- api | user32: SetPropA
- api | user32: GetPropA
- api | user32: RemovePropA
- api | user32: IsWindow
- api | user32: GetDlgItem

- api | user32: GetTopWindow
- api | user32: DestroyWindow
- api | user32: GetMessageTime
- api | user32: MapWindowPoints
- api | user32: SetMenu
- api | user32: SetForegroundWindow
- api | user32: GetClientRect
- api | user32: PostMessageA
- api | user32: CreateWindowExA
- api | user32: GetClassInfoExA
- api | user32: GetClassInfoA
- api | user32: RegisterClassA
- api | user32: AdjustWindowRectEx
- api | user32: CopyRect
- api | user32: PtInRect
- api | user32: GetDlgCtrlID
- api | user32: DefWindowProcA
- api | user32: CallWindowProcA
- api | user32: SetWindowLongA
- api | user32: SetWindowPos
- api | user32: SystemParametersInfoA
- api | user32: IsIconic
- api | user32: GetWindowPlacement
- api | user32: GetWindowRect
- api | user32: GetWindow
- api | user32: SetMenuItemBitmaps
- api | user32: GetMenuCheckMarkDimensions
- api | user32: LoadBitmapA
- api | user32: GetFocus
- api | user32: ModifyMenuA
- api | user32: EnableMenuItem
- api | user32: CheckMenuItem
- api | user32: GetWindowTextA
- api | user32: LoadCursorA
- api | user32: GetSystemMetrics
- api | user32: ReleaseDC
- api | user32: GetSysColor
- api | user32: GetSysColorBrush
- api | user32: SetWindowsHookExA
- api | user32: DispatchMessageA
- api | user32: PeekMessageA
- api | user32: ValidateRect
- api | user32: GetMenuState
- api | user32: GetMenuItemID
- api | user32: GetMenuItemCount
- api | user32: GetSubMenu
- api | user32: SendMessageA
- api | user32: GetParent
- api | user32: GetWindowLongA
- api | user32: GetLastActivePopup
- api | user32: IsWindowEnabled
- api | user32: EnableWindow
- api | user32: MessageBoxA
- api | user32: UnhookWindowsHookEx
- api | kernel32: GetProcessHeap
- api | kernel32: WriteConsoleW
- api | kernel32: GetConsoleOutputCP

- api | kernel32: WriteConsoleA
- api | kernel32: GetStringTypeW
- api | kernel32: GetStringTypeA
- api | kernel32: LCMapStringW
- api | kernel32: LCMapStringA
- api | kernel32: GetConsoleMode
- api | kernel32: GetConsoleCP
- api | kernel32: SetStdHandle
- api | kernel32: InitializeCriticalSectionAndSpinCount
- api | kernel32: IsValidCodePage
- api | kernel32: GetACP
- api | kernel32: GetSystemTimeAsFileTime
- api | kernel32: VirtualFree
- api | kernel32: HeapCreate
- api | kernel32: GetEnvironmentStringsW
- api | kernel32: FreeEnvironmentStringsW
- api | kernel32: GetEnvironmentStrings
- api | kernel32: FreeEnvironmentStringsA
- api | kernel32: GetFileType
- api | kernel32: GetStdHandle
- api | kernel32: SetHandleCount
- api | kernel32: SetUnhandledExceptionFilter
- api | kernel32: UnhandledExceptionFilter
- api | kernel32: TerminateProcess
- api | kernel32: HeapSize
- api | kernel32: HeapReAlloc
- api | kernel32: VirtualAlloc
- api | kernel32: HeapFree
- api | kernel32: HeapAlloc
- api | kernel32: GetStartupInfoA
- api | kernel32: GetCommandLineA
- api | kernel32: RtlUnwind
- api | kernel32: RaiseException
- api | kernel32: GetOEMCP
- api | kernel32: GetCPInfo
- api | kernel32: GetLocaleInfoA
- api | kernel32: GlobalFlags
- api | kernel32: SetEndOfFile
- api | kernel32: FlushFileBuffers
- api | kernel32: SetFilePointer
- api | kernel32: ReadFile
- api | kernel32: DeleteFileA
- api | kernel32: GlobalAddAtomA
- api | kernel32: GlobalFindAtomA
- api | kernel32: GlobalDeleteAtom
- api | kernel32: lstrcmpW
- api | kernel32: GetVersionExA
- api | kernel32: lstrcmpA
- api | kernel32: GlobalGetAtomNameA
- api | kernel32: InterlockedIncrement
- api | kernel32: GetModuleHandleW
- api | kernel32: CompareStringA
- api | kernel32: GetCurrentThreadId
- api | kernel32: FormatMessageA
- api | kernel32: MultiByteToWideChar
- api | kernel32: lstrlenA
- api | kernel32: GetCurrentProcessId

- api | kernel32: FreeLibrary
- api | kernel32: InterlockedDecrement
- api | kernel32: GetModuleHandleA
- api | kernel32: TlsFree
- api | kernel32: GlobalFree
- api | kernel32: DeleteCriticalSection
- api | kernel32: LocalReAlloc
- api | kernel32: TlsSetValue
- api | kernel32: TlsAlloc
- api | kernel32: InitializeCriticalSection
- api | kernel32: GlobalAlloc
- api | kernel32: GlobalHandle
- api | kernel32: GlobalUnlock
- api | kernel32: GlobalReAlloc
- api | kernel32: GlobalLock
- api | kernel32: EnterCriticalSection
- api | kernel32: TlsGetValue
- api | kernel32: LeaveCriticalSection
- api | kernel32: LocalFree
- api | kernel32: LocalAlloc
- api | kernel32: GetLastError
- api | kernel32: SetLastError
- api | user32: GetDesktopWindow
- api | kernel32: LoadLibraryA
- api | kernel32: GetCurrentProcess
- api | kernel32: GetTempPathA
- api | kernel32: lstrcatA
- api | kernel32: CreateDirectoryA
- api | kernel32: GetModuleFileNameA
- api | kernel32: CopyFileA
- api | kernel32: FindResourceA
- api | kernel32: LockResource
- api | kernel32: SizeofResource
- api | kernel32: CreateFileA
- api | kernel32: CreateFileMappingA
- api | kernel32: UnmapViewOfFile
- api | kernel32: CloseHandle
- api | user32: GetActiveWindow
- api | user32: GetUserObjectInformationA
- api | user32: GetProcessWindowStation
- api | kernel32: FlsAlloc
- api | kernel32: FlsGetValue
- api | kernel32: FlsSetValue
- api | kernel32: FlsFree
- api | kernel32: DecodePointer
- api | kernel32: EncodePointer
- api | kernel32: HeapQueryInformation
- api | user32: MonitorFromWindow
- api | user32: MonitorFromRect
- api | user32: MonitorFromPoint
- api | user32: EnumDisplayMonitors
- api | user32: GetMonitorInfoA
- api | user32: EnumDisplayDevicesA

Involved hosts

- 69.64.159.68:http
- 94.31.29.54.IPYX-077437-ZYO.above.net:http
- javi-PC:55394
- javi-PC:http
- mad06s09-in-f142.1e100.net:http
- rc.hotkeys.com:http
- unknown.prolexic.com:http
- 192.168.133.166:49195
- 192.168.133.166:49196
- 192.168.133.166:49198
- 192.168.133.166:49199
- 192.168.133.166:49200
- 192.168.133.166:49201
- 192.168.133.166:49202
- 192.168.133.166:49203
- 192.168.133.166:49204
- 192.168.133.166:49205
- 192.168.133.166:49206
- 192.168.133.166:49207
- 192.168.133.166:49208
- 192.168.133.166:49209
- 192.168.133.166:49210
- 192.168.133.166:49211
- 192.168.133.166:50909
- 192.168.133.166:60046
- 192.168.133.166:68
- 192.168.133.1:5355
- 192.168.133.254:67
- 216.58.210.142:80 (www.google-analytics.com)
- 69.64.147.242:80 (api.123mediaplayer.com)
- 69.64.159.68:80 (rte-las.nuseek.com)
- 72.52.4.119:80 (dtrack.secdls.com)
- 94.31.29.54:80 (code.jquery.com)

Dns queries

- 2.133.168.192.in-addr.arpa ---> no answers
- 254.133.168.192.in-addr.arpa ---> no answers
- dtrack.secdls.com ---> 72.52.4.119
- 119.4.52.72.in-addr.arpa ---> no answers
- api.123mediaplayer.com ---> 69.64.147.242
- code.jquery.com ---> 94.31.29.54, 198.232.125.113
- 242.147.64.69.in-addr.arpa ---> no answers
- 54.29.31.94.in-addr.arpa ---> no answers
- www.google-analytics.com ---> 216.58.210.142
- rte-las.nuseek.com ---> 69.64.159.68
- 142.210.58.216.in-addr.arpa ---> no answers
- 68.159.64.69.in-addr.arpa ---> no answers

Connections and readable network traffic

The analysis environment captures network traffic happened while sample execution. It classifies the traffic and tries to extract the most significant parts from the communications data.

In this section it's possible to find parts of the communication data that are easier to be read.

• tcp 192.168.133.166:49195 ---> 72.52.4.119 (dtrack.secdls.com) :80

GET /debug/Version/4_0_6_46/trace/Start HTTP/1.1[...]Host: dtrack.secdls.com[...]Connection: Keep-Alive

• tcp 192.168.133.166:49196 ---> 72.52.4.119 (dtrack.secdls.com) :80

GET /debug/Version/4_0_6_46/trace/Start HTTP/1.1[...]Host: dtrack.secdls.com[...]Connection: Keep-Alive

• tcp 192.168.133.166:49198 ---> 69.64.147.242 (api.123mediaplayer.com) :80

GET /index.php/apiLoading/713.html HTTP/1.1[...]Accept: */*[...]Accept-Language: en-us[...]Accept-Encoding: gzip, deflate[...]User-Agent: Mozilla/4.0 (compatible; MSIE 7.0; Windows NT 6.1; Trident/4.0; SLCC2; .NET CLR 2.0.50727; .NET CLR 3.5.30729; .NET CLR 3.0.30729; Media Center PC 6.0; .NET4.0C; .NET4.0E)[...]Host: api.123mediaplayer.com[...]Connection: Keep-Alive[...]GET /css/style.css?rte=1&tm;=2&dn;=123mediaplayer.com&tid;=1020&def;=Akamai%3aHostingURL%3dhttp%3a%2f%2fi.nuseek.com HTTP/1.1[...]Accept: */*[...]Referer: http://api.123mediaplayer.com/index.php/apiLoading/713.html[...]Accept-Language: en-US[...]Accept-Encoding: gzip, deflate[...]User-Agent: Mozilla/4.0 (compatible; MSIE 7.0; Windows NT 6.1; Trident/4.0; SLCC2; .NET CLR 2.0.50727; .NET CLR 3.5.30729; .NET CLR 3.0.30729; Media Center PC 6.0; .NET4.0C; .NET4.0E)[...]Host: api.123mediaplayer.com[...]Connection: Keep-Alive[...]Cookie: SessionID=1fb5d46f-6fa3-47db-9608-7daba114c5f9; VisitorID=22cbd09c-5804-4512-901b-a17cb6fbae8f&Exp;=6/10/2020 11:59:13 AM

• tcp 69.64.147.242 (api.123mediaplayer.com) :80 ---> 192.168.133.166:49198

HTTP/1.1 200 OK[...]Cache-Control: no-cache[...]Pragma: no-cache[...]Content-Length: 4979[...]Content-Type: text/html; charset=utf-8[...]Expires: -1[...]Server: Microsoft-IIS/8.5[...]X-AspNet-Version: 4.0.30319[...]p3p: CP="CAO PSA OUR"[...]Set-Cookie: SessionID=1fb5d46f-6fa3-47db-9608-7daba114c5f9; path=/[...]Set-Cookie: VisitorID=22cbd09c-5804-4512-901b-a17cb6fbae8f&Exp;=6/10/2020 11:59:13 AM; expires=Wed, 10-Jun-2020 18:59:13 GMT; path=/[...]X-Powered-By: ASP.NET[...]Date: Sat, 10 Jun 2017 18:59:13 GMT[...]<!doctype html>[...]<html>[...]<head>[...]<meta charset="utf-8"/>[...]<meta http-equiv="X-UA-Compatible" content="IE=edge,chrome=1"/>[...]<meta name="viewport" content="width=device-width, initial-scale=1"/>[...]<title>123Mediaplayer.com</title>[...]<meta name="keywords" content="cash advance debt consolidation insurance 123mediaplayer.com" />[...]<meta name="description" content="Find Cash Advance, Debt Consolidation and more at 123Mediaplayer.com. Get the best of Insurance or Free Credit Report, browse our section on Cell Phones or learn about Life Insurance. 123Mediaplayer.com is the site for Cash Advance." />[...]<script src=\'http://code.jquery.com/jquery-latest.min.js\' type=\'text/javascript\'></script>[...]<script language=\'JavaScript\' src=\'/js/standard.js?rte=1&tm;=2&dn;=123mediaplayer.com&tid;=1020\'></script>[...]<title></title>[...]<link href="/css/style.css?rte=1&tm;=2&dn;=123mediaplayer.com&tid;=1020&def;=Akamai%3aHostingURL%3dhttp%3a%2f%2fi.nuseek.com" rel="stylesheet" type="text/css" />[...]</head>[...]<body id="lander" class=\'standard\'>[...]<form id="parking_form" method="get" action="/default.php">[...]<!--[...]==========[...]** START DEBUG OUTPUT **[...]==========[...]Version: 3.7.172.1443[...]Logging_Version: 3.6[...]Webserver: 701A[...]Client_IP: 46.25.104.49[...]VIP_IP: 69.64.147.242[...]HTTP_Host: api.123mediaplayer.com[...]Domain_Name: 123mediaplayer.com[...]Total_Process_Time: 35ms[...]MemCache_Time: 11ms (31%)[...]Database_Time: 21ms (60%)[...]API_Time: 1ms (3%)[...]==========[...]** END DEBUG OUTPUT **[...]==========[...] <a target="_blank" href="https://www.name.com/domain/renew/123mediaplayer.com?utm_source=Hotkeys_parked_page&utm;_medium=button&utm;_campaign=Hotkeys_Expired_v" rel="nofollow">Renew Now</a> [...] [...] [...]<div class=\'pageHeader\'><h1>123Mediaplayer.com</h1> [...]<div id=\'searchbox\' class=\'searchBox\'>[...]<input type=\'text\' name=\'tsearch\' id=\'tsearch\' size=\'50\' class=\'sb_text\' />[...]<input type=\'button\' value=\'\' class=\'sb_button\' src=\'http://i.nuseek.com/images/misc/blank.gif\' onclick=\'manualSearch("tsearch");\' />[...]<div id=\'tsearch2_div\' class=\'sb_div\'> [...] [...] [...] [...] [...] [...]<div id=\'searchLinks\' class=\'rs\'><span class=\'label\'>Related Searches<ul><li class=\'i1 first\'><a class=\'i1 first\' href=\'/static/cash-advance?slt=21&slr;=1&lpt;=0&t;=\' rel=\'nofollow\'>Cash Advance</a></li><li class=\'i2\'><a

class=\'i2\' href=\'/static/debt-consolidation?slt=21&slr;=2&lpt;=0&t;=\' rel=\'nofollow\'>Debt Consolidation</a></li><li class=\'i3\'><a class=\'i3\' href=\'/static/insurance?slt=21&slr;=3&lpt;=0&t;=\' rel=\'nofollow\'>Insurance</a></li><li class=\'i4\'><a class=\'i4\' href=\'/static/free-credit-report?slt=21&slr;=4&lpt;=0&t;=\' rel=\'nofollow\'>Free Credit Report</a></li><li class=\'i5\'><a class=\'i5\' href=\'/static/cell-phones?slt=21&slr;=5&lpt;=0&t;=\' rel=\'nofollow\'>Cell Phones</a></li><li class=\'i6\'><a class=\'i6\' href=\'/static/life-insurance?slt=21&slr;=6&lpt;=0&t;=\' rel=\'nofollow\'>Life Insurance</a></li><li class=\'i7\'><a class=\'i7\' href=\'/static/credit-card-application?slt=21&slr;=7&lpt;=0&t;=\' rel=\'nofollow\'>Credit card application</a></li><li class=\'i8\'><a class=\'i8\' href=\'/static/real-estate?slt=21&slr;=8&lpt;=0&t;=\' rel=\'nofollow\'>Real Estate</a></li><li class=\'i9\'><a class=\'i9\' href=\'/static/cheap-airfare?slt=21&slr;=9&lpt;=0&t;=\' rel=\'nofollow\'>Cheap Airfare</a></li><li class=\'i10 last\'><a class=\'i10 last\' href=\'/static/finance?slt=21&slr;=10&lpt;=0&t;=\' rel=\'nofollow\'>Finance</a></li></ul> [...] [...] [...] [...] [...] This domain may be for sale. <a target="_blank" href="http://www.namejet.com/Pages/Auctions/BackorderDetails.aspx?domainname=123mediaplayer.com">Backorder this Domain</a> [...] [...] <!-- end .wrapper -->[...]<script type="text/javascript">[...]var gaJsHost = (("https:" == document.location.protocol) ? "https://ssl." : "http://www.");[...]document.write(unescape("%3Cscript src=\'" + gaJsHost + "google-analytics.com/ga.js\' type=\'text/javascript\'%3E%3C/script%3E"));[...]</script>[...]<script type="text/javascript">[...]var pageTracker = _gat._getTracker("UA-2249740-16");[...]pageTracker._initData();[...]pageTracker._trackPageview();[...]</script>[...]</form>[...]</body>[...]</html>HTTP/1.1 200 OK[...]Cache-Control: private[...]Content-Length: 8410[...]Content-Type: text/css; charset=utf-8[...]Server: Microsoft-IIS/8.5[...]X-AspNet-Version: 4.0.30319[...]X-Powered-By: ASP.NET[...]Date: Sat, 10 Jun 2017 18:59:14 GMT[...]/**********[...]T1020 Slime[...]v20130925[...]Update:[...]4/11/04 - UI optimizations for non-caf networks[...]**********/[...]/* Reset[...]----------*/[...]html, body, div, span, applet, object, iframe,[...]h1, h2, h3, h4, h5, h6, p, blockquote, pre,[...]a, abbr, acronym, address, big, cite, code,[...]del, dfn, em, img, ins, kbd, q, s, samp,[...]small, strike, strong, sub, sup, tt, var,[...]b, u, i, center,[...]dl, dt, dd, ol, ul, li,[...]fieldset, form, label, legend,[...]table, caption, tbody, tfoot, thead, tr, th, td,[...]article, aside, canvas, details, embed,[...]figure, figcaption, footer, header, hgroup,[...]menu, nav, output, ruby, section, summary,[...]time, mark, audio, video {[...]margin: 0;[...]padding: 0;[...]border: 0;[...]font-size: 100%;[...]font: inherit;[...]vertical-align: baseline;}[...]/* HTML5 display-role reset for older browsers */[...]article, aside, details, figcaption, figure,[...]footer, header, hgroup, menu, nav, section {[...]display: block;}[...]body { line-height: 1;}[...]ol, ul { list-style: none;}[...]blockquote, q {\tquotes: none;}[...]blockquote:before, blockquote:after,[...]q:before, q:after {[...]content: \'\';[...]content: none;}[...]table {border-collapse: collapse;border-spacing: 0;}[...]/* Defaults *[...]----------*/[...]body {background:#666;font-family:Arial;}[...]a {color:#C9EC6A;[...]outline:0;}[...]a:hover {color:#E57921;}[...]a img,[...]a:hover img {border:none;}[...]/* Clear Floats[...]----------*/[...].clearfix:after {visibility:hidden;[...]display:block;[...]font-size:0;[...]content:\' \';[...]clear:both;[...]height:0;}[...].clearfix {display:inline-block;}[...]* html .clearfix {height:1%;}[...].clearfix {display:block;}[...]/* Layout[...]----------*/[...]body {margin-top:0;}[...].customHdr {}[...].wrapper {}[...].header {position:relative;[...]margin:0;[...]padding:25px;}[...].pageHeader {float:left;}[...].searchBox {text-align:right;}[...].content {margin:0;[...]padding:25px;[...]border-width:1px 0;[...]border-style:solid;[...]border-color:#494949;[...]box-shadow:0 10px 20px #424242;}[...]/* Note: Fixed and fluid columns uses the more intuitive table-cell solution but lack support on IE7 */[...]/* lander links */[...].colFluidLander {[...]margin:auto;[...]width:65%;[...]padding:30px 10%;[...]vertical-align:top;[...]line-height:32px;[...]background-color:#363636;[...]border:1px solid #666666;[...]-webkit-border-radius: 10px;[...]-moz-border-radius: 10px;[...]border-radius: 10px;[...]box-shadow:0 0 5px 5px #424242;}[...]/* results > left column */[...].colFixed {[...]float:left;[...]width:250px;[...]margin:0 35px 25px 0;[...]padding:20px;[...]vertical-align:top;[...]line-height:32px;[...]background-color:#363636;[...]border:1px solid #666666;[...]-webkit-border-radius: 10px;[...]-moz-border-radius: 10px;[...]border-radius: 10px;[...]box-shadow:0 0 5px 5px #424242;[...]}[...]/* results > right column */[...].colFluid {[...]float:left;[...]width:50%;[...]padding-left:0;[...]vertical-align:top;}[...].footer {}[...].customFtr {}[...]/* Modules[...]----------*/[...]/* Page Header */[...].pageHeader h1 {display:inline-block;[...]color:#999;[...]font-family:Verdana,Arial;[...]font-size:1.7em;[...]font-weight:bold;[...]text-decoration:none;[...]text-transform:lowercase;}[...]/* Search Box */[...].searchBox {display:inline-block;[...]float:right;[...]position:relative;[...]top:10px;}[...].sb_text,[...].sb_button {vertical-align:middle;}[...].sb_text {width:200px;[...]height:22px;[...]padding:0 3px;[...]border:1px solid #333;[...]color:#666;[...]font-size:16px;}[...].sb_button {width:70px;[...]height:22px;[...]background:transparent url(http://rte-las.nuseek.com/templates/t1020/images/btn-blacklime.png) no-repeat;[...]border:0;[...]cursor:pointer;}[...]/* Search Links Lander */[...].rs .label {display:block;[...]margin-bottom:5px;[...]color:#999;[...]font-size:18px;[...]font-weight:normal;[...]text-decoration:none;}[...].rs ul {float:left;}[...].rs li {float:left;[...]width:50%;}[...].rs li a {display:block;[...]background:transparent url(http://rte-las.nuseek.com/templates/t1020/images/blt-greenarrow.png) no-repeat 0 5px;[...]padding:0 0 20px 30px;[...]padding-left:30px;[...]color:#9fd801;[...]font-size:24px;[...]font-weight:bold;[...]text-decoration:none;}[...].rs li a:hover {color:#E57921;[...]text-decoration:underline;}[...]/* Search Links Result */[...].rsSB .label {color:#aaa;[...]font-size:14px;[...]font-weight:bold;}[...].rsSB li a {display:block;[...]margin-bottom:3px;[...]color:#9fd801;[...]font-size:22px;[...]text-decoration:none;}[...].rsSB li a:hover {color:#e57921;}[...]/* Ads */[...].results {float:left;}[...].results li {margin:0 0 15px;[...]padding-left:28px;[...]background:transparent url(http://rte-las.nuseek.com/templates/t1020/images/blt-greenarrow.png) no-repeat 0 2px;}[...].results h2 {margin:5px 0 20px;[...]color:#999;[...]font-size:16px;[...]text-decoration:none;[...]cursor:text;}[...].results h2 a {color:#999;[...]text-decoration:none;}[...].title {display:inline;[...]margin-right:15px;[...]color:#9FD801;[...]font-size:24px;[...]font-weight:bold;[...]text-decoration:none;}[...].title:hover {text-decoration:underline;}[...].abstract {margin:2px 0 0;[...]color:#c1c1c1;[...]font-size:16px;}[...].url

{margin-top:5px;[...]color:#C9EC6A;[...]font-size:16px;[...]line-height:24px;[...]text-decoration:none;}[...].url:hover {text-decoration:underline;}[...].url .icon {position:relative;top:3px;width:16px;height:16px;padding-right:3px;}[...].prev-next {margin:25px auto 15px;}[...].prev-next a {margin:20px; text-decoration:underline; font-weight:bold; font-size:14px;}[...].prevDisable,[...].nextDisable {margin:20px; text-decoration:none; color:#999999; font-weight:bold; font-size:14px;}[...]/* Custom Content[...]----------*/[...].customHdr {margin:0;[...]padding:10px;[...]background:linear-gradient(to bottom, #666666 0px, #010101 100%) repeat scroll 0 0 transparent;[...]filter: progid:DXImageTransform.Microsoft.gradient(startColorstr=\'#666666\', endColorstr=\'#010101\');[...]border-bottom:1px solid #CCC;[...]text-align:center;[...]color:#eee;font:14px;}[...].customHdr a {font-family:Arial;text-decoration:none;}[...]/* .customHdr a:hover {border-bottom:1px solid #999;} /* Control thickness */[...].customHdr a.tag1 {margin-right:5px;color:#eee;font-size:15px;font-weight:bold;text-transform:uppercase;}[...].customHdr a.tag2 {color:#eee;font:14px;}[...].customHdr b {font-weight:bold;}[...].customFtr {margin:40px auto 0;[...]text-align:center;[...]color:#fff;[...]font-size:80%;}[...]/* Legal - gets displayed based on Ad Network */[...].legal {margin:30px auto 10px;text-align:center;}[...].legal a {color:#eee;font-size:11px;text-decoration:underline;}

• tcp 192.168.133.166:49199 ---> 69.64.147.242 (api.123mediaplayer.com) :80

GET /js/standard.js?rte=1&tm;=2&dn;=123mediaplayer.com&tid;=1020 HTTP/1.1[...]Accept: */*[...]Referer: http://api.123mediaplayer.com/index.php/apiLoading/713.html[...]Accept-Language: en-US[...]Accept-Encoding: gzip, deflate[...]User-Agent: Mozilla/4.0 (compatible; MSIE 7.0; Windows NT 6.1; Trident/4.0; SLCC2; .NET CLR 2.0.50727; .NET CLR 3.5.30729; .NET CLR 3.0.30729; Media Center PC 6.0; .NET4.0C; .NET4.0E)[...]Host: api.123mediaplayer.com[...]Connection: Keep-Alive[...]Cookie: SessionID=1fb5d46f-6fa3-47db-9608-7daba114c5f9; VisitorID=22cbd09c-5804-4512-901b-a17cb6fbae8f&Exp;=6/10/2020 11:59:13 AM

• tcp 192.168.133.166:49200 ---> 94.31.29.54 (code.jquery.com) :80

GET /jquery-latest.min.js HTTP/1.1[...]Accept: */*[...]Referer: http://api.123mediaplayer.com/index.php/apiLoading/713.html[...]Accept-Language: en-US[...]Accept-Encoding: gzip, deflate[...]User-Agent: Mozilla/4.0 (compatible; MSIE 7.0; Windows NT 6.1; Trident/4.0; SLCC2; .NET CLR 2.0.50727; .NET CLR 3.5.30729; .NET CLR 3.0.30729; Media Center PC 6.0; .NET4.0C; .NET4.0E)[...]Host: code.jquery.com[...]Connection: Keep-Alive

• tcp 94.31.29.54 (code.jquery.com) :80 ---> 192.168.133.166:49200

HTTP/1.1 200 OK[...]Date: Sat, 10 Jun 2017 18:59:13 GMT[...]Content-Type: application/javascript; charset=utf-8[...]Transfer-Encoding: chunked[...]Connection: keep-alive[...]Last-Modified: Fri, 24 Oct 2014 00:16:08 GMT[...]Vary: Accept-Encoding[...]ETag: W/"54499a48-1762a"[...]Expires: Sun, 11 Jun 2017 00:35:11 GMT[...]Cache-Control: max-age=86400[...]Cache-Control: public[...]Access-Control-Allow-Origin: *[...]Server: NetDNA-cache/2.2[...]X-Cache: HIT[...]Content-Encoding: gzip[...]97a5[...]tmkq[...]r~ut[...]^,[W[...]uopY[...])OV,[...]m6V][...]xjM;[...]epCb1[...]aVd#6}/Ld[...][?>[...]t|pP[...]{cEx[...]EhyRQk[...]I6_,[...]\\4@/[...]MoV6[...]zq;.[...][$VP[...]YqZ8[...]~G\\{[...]3Xj}S[...]lp:p+>[...]W RC^w[...]3a"&[...]t|6:[...]{kVlu{-Q[...]T,[f[...]^\\g_[...]|su;[O[...]|~~>[...]IcsD[...]C.HvH[...]O27+[...]qT;l[...]Snr>[...][*^5[...]}hho[...]oilk[...]P"/:[...]7Eu[...]yl{j[...]RJOV[...]"Rui[...]P{z[[...]Y<l5[...]z:g)[...]O9.}[...]VDG][...]?N,(1[...]/VSm[...]jl!U[...]\\avv[...]}o~F[...]\'Hb{2[e[...]}-T[[...]3Jmi[...]Rcrt;w[...]H9F`[...]y#ZcZ9[...]Nx^z[...]\\9\'},[...]R(e@P[...]Y68R[...]w{V2[...]8Qg~N[...]A/}h[...]X!$y[...]q7or[...]7W|[...]:=b*[...](7,b[...]]lNJX[...]k\te#[...]!\\A#[...]CLeW[...]\'f4o[...]g."M[...]h8}n[...]\"w[...]G=r)[...]\\M~a[...]bI%3Y[...]D,m#C<[...]Gd$;[...]&uCpJ;[...]8.P-[...]jil_d[...]0S:m[...]lO(V[...]Xn7\\Jv[...].Mv\\v[...]W3$H[...]}F<`[...]d=Q@[...];,&b9;"[...]uL\t/fM[...]$l==[...].gw![...]$/D|[...]`:Bi[...]$k=,[...]9:!8[...]Wl@9[...],dFG[...]oeM\t\':[...]^@\tS[...]M:LDWhFTE[...]q8tI!,#[...]DZ]|[...]L]`0[...]#a!\'[...]wNETz[...]U^2*[...]t<Yo[...]lMoi[...]dpod[...],#}[[...];B4[...]oX&oaR;[...]rk_f[...]QwnT[...]Eg^&[...](GQdYlc[...]q)yaL@[...]:_Og[...]DxB,u[...]~Qq_X[...]HZ04[...]NM\'s[...]T<pcjA*[...]10aj[...]rBMEd[...]T1Z6[...]#u$D[...]L+&*0?%t[...]eX^b][...]\\h}G[[...]r\'XT[...]C;S.[...]ZSv+[...]gu=AD[...]19U@[...]nYShV[...]Qt5A}[...]=t\\%[...]G(V x#[...]nZqh[...]q.aU[...]ch:\tT[...]>(81[...]`oy(W[...]cn0-[...]T0j#[...].Ig2[...]toc[...]@"(Z[...]#61V[...]Z1hd[...]qpF[...]vA8z[...]A?:Gj_&LnDq;[...]l.8*k6sw[...]7NI6[...]cg}P[...]d2<*[...]ZG8s9[...]A\\!&[...]OT9~[...].qh{[...]})LL[...]a`"O[...]{-WB[...]]"!V[...]hSJA[...]pW6Ol[...]~*qw[...]2Qexd[...]W\\|--J[...]#F#~[...]>Dg%[...]o|%Ac[...]qjJm[...]h*/8[...]F#{D[...]dQz-u[...]6zj?[...]y!?[...]pO|l[...]_v`c>[...]5,<dg[...]f3gM[...]<C;X[...]\'t\\,1[...]P0G}[...]8uhI[...]QiX9[...]QPWF[...]m<bx[...]k)&q;&[...]]jOA[...]ppbo[...]0Dde[...])v"]S[...]F$)1[...]ImZF2[...]M-\'\[...]q-Dr[...]Tv!N=[...]aiK4("Wb[...]@T2V[...]IN.B[...]@<#N\t_sv[...]{#L^~I[...]Pguj[...]:l1I[...]N\tj\\[...]*un[...](Lj^7[...]8!>l2[...]"c>_2[...]Eq;w[...]VBmX[...]uA\\h[...]|F\'gBu[...]n;?Q I[...]&ToI;[...]?p]Q[...]l/KZ9[...]w)TJ[...]b}ic[...]WxgC[...]Mzls:[...]\\C`3wwP[...]QLtR[...]62b58[...]Au1q[...]Nxuy[...]o9VA[...]Bjsq[...]DO""[...]#]^|[...]n60([...]u3Yn[...]*W:z[...])%.zoz[...]$}s_[...]+CRQ[...]wa|v[...]N2vj[...]ab0M[...]&20r[...]VzmG[...]366d[...]o.#j[...]lfG)[...]&{D[...]oV&qQ;[...]\\[`29[...]1:=R[...]b?".[...]?B+U[...]7E#\\D95[...]\\PI[...]jf=<[...]U@Ln[...]$k&8[...]"?HF[...]@Fld[...]+OaM[...]8+$p8[...]Jg_.[...]z.P\'[...]dYr[...]i"$x[...]Nw>!EGh[...]Fd`bD[...]\\H8[[...]IS^H[...]!;m};[...]g}^\'$a[...]C%R3[...]xUAg[...]Oi].[...]@i8J[...]rg?8W\'$[x[...]YZew[...]g>|1[...]A|0CX[...]NV%y[...]K<F@[...]erMY@J[...]Q*\'_u[...]=T#n[...]KK<t[...]wov=[...]i(^T[...]Z\'E5[...]vA74>[...]+hqw[...]XqU-WW[...]]uLE[...]-Onpc[...]qSvxf[...]kao8)[...]Bgui[...]]vSJ1[...]&18B[...]g{\\:[...]`#4[...]r**R[...]wR}<[...]Y`,U[...]$!g(\'[...]&SiK;[...]\\?>s[...]B^AZ[...]{N|>j}H]m[...]R$0\\[...]%95([...]?`_I&[...]k0w.[...]\\QcM[...]\\*z+@[...]w4Z\\[...]yg:[...]md5i[...]rNJNv[...]$o`Y[...]<n6"_c[...]f#?T[...]J!*i&S;[...]8K{@SZ[...]JKEO[...]VTl@[...][@H;[...]32Y/fo[...]vDhF`[...]wYxsB[...]$%Y\'g[...]Crup[...]"fXsLi[...]1@C|([...]|(`*[...]Cv?E[...]hlYyX[...]+_PW[...]B\tOe[...]:8S}[...]hcLsR[...]1)Fs2[...]ATX)[...]ySJI[...]o%[X[...]{}@w[...]X]*G[...]Jw`$[...]CyK%[...]:emOp[...]1!a[...]jG\\\'z[...]\'y=hA[...]]F]0[...]cZ\t^L[...]/hZ![...]\'TwS[...]\'^XR[...]l9a|[...]H-Un[...]CnW1[...]";<#[...]6qq[...]..f7[...]22ug[...]0Gh3=<[...]V))j[...]4O P[...]0tZn=[...]YdyI[...]! tK[...]@IuN+[...]~%lY)e[...]?0md]w[...]h~4=:9^5[...]JS`d:e2[...]Ot:j[...]@^i3ga[...]+\'7a[...]uIh[...]4l`G[...]XVfY[...]x}]o7[...]9*\\cu[...]E,>`[...]RI>e[...]Gi;$&[...]U$w;[...]w`mA[...]EE?O[...]h{7,U[...]X+OEW[...]M%tM[...]"y))[...]Bdf0[...]HkIL[...]4p:9[...]__u$[...]L(P;c[...];;2"{\'y[...]#f41f}[...]\'c)zi[...]qW<F19[...]?l~^g7?[...]Iltb=~[...]>6tf[...]dPvl[...]QQ v[...]vtF9>[...]a6F<D[...]@Z0<5I[...]8fa![...]S51"[...]d$<a[...].L8][...]+]+,[...]Bi_i[...]UmBQ[...]2F/(/[...]ttxt[...]{GS.

[...]us85[...]k*4|&[...]WodC[...]CLBT[...]DAF{[...]OTf[[...]UmV6[...]\\Jm^^[...]u0~E[...])eA!![...]Zz0k[...]H&$|d[...]#{A2[...]w-u[[...]^):3[...]]~Ow[...]0W41_[[...]2(U\\}\tj[...]f6:J7[...]n03=\'N[*b[...]BxFF[...][n?\'[...]C
m)y[...]^Z;am[...]&I1ha;[...]rTD\\e[...]4N(#[...]#+Tx.+[...]?b\'$[...]#VXS[...]?l05[...]Iz!<bX[...]dNf|[...]cGm+)[...]GwK"[...]y(w$b[...]:ia4[...]>
xK{[...]o1BP[...]FMgOg[...]lAQHc

• tcp 69.64.147.242 (api.123mediaplayer.com) :80 ---> 192.168.133.166:49199

HTTP/1.1 200 OK[...]Cache-Control: private[...]Content-Length: 1297[...]Content-Type: text/javascript; charset=utf-8[...]Server: Microsoft-IIS/8.5[...]X-AspNet-Version: 4.0.30319[...]X-Powered-By: ASP.NET[...]Date: Sat, 10 Jun 2017 18:59:13 GMT[...]function getPage()[...]var c = \'i\';[...]var b = \'l\';[...]var y = \'k\';[...]var x = \'c\';[...]var a = \'c\';[...]return a + b + c + x + y;[...]function pcNav(url)[...]var x = \'/\' + getPage() + url;[...]window.parent.location.href = x;[...]function slNav(url) {[...]window.parent.location.href = url;[...]function dtNav(url) {[...]window.scroll(0, 0);[...]window.open(url);[...]function trackClick(logUrl)[...]var rand = Math.floor(Math.random() * 1000000);[...]if (logUrl.indexOf("?") == -1)[...]logUrl += "?rnd=" + rand;[...]else[...]logUrl += "&rnd;=" + rand;[...]if (document.images)[...]{[...](new Image()).src = logUrl;[...]}[...]return true;[...]function addLoadEvent(func)[...]var oldonload = window.onload;[...]if (typeof window.onload != \'function\')[...]{[...]window.onload = func;[...]}[...]else[...]{[...]window.onload = function ()[...]{[...]if (oldonload)[...]{[...]oldonload();[...]}[...]func();[...]}[...]}[...]function manualSearch(boxName)[...]var searchText = encodeURIComponent($("#" + boxName).val().replace(" ", "-").toLowerCase());[...]var newUrl = "/manual/" + searchText;[...]window.parent.location.href = newUrl;

• tcp 192.168.133.166:49201 ---> 216.58.210.142 (www.google-analytics.com) :80

GET /ga.js HTTP/1.1[...]Accept: */*[...]Referer: http://api.123mediaplayer.com/index.php/apiLoading/713.html[...]Accept-Language: en-US[...]Accept-Encoding: gzip, deflate[...]User-Agent: Mozilla/4.0 (compatible; MSIE 7.0; Windows NT 6.1; Trident/4.0; SLCC2; .NET CLR 2.0.50727; .NET CLR 3.5.30729; .NET CLR 3.0.30729; Media Center PC 6.0; .NET4.0C; .NET4.0E)[...]Host: www.google-analytics.com[...]Connection: Keep-Alive[...]GET /r/__utm.gif?utmwv=5.6.7&utms;=1&utmn;=1869448297&utmhn;=api.123mediaplayer.com&utmcs;=utf-8&utmsr;=1280x960&utmvp;=136x25&utmsc;=32-bit&utmul;=en-us&utmje;=1&utmfl;=-&utmdt;=123Mediaplayer.com&utmhid;=1903409654&utmr;=-&utmp;=%2Findex.php%2FapiLoading%2F713.html&utmht;=1497121059154&utmac;=UA-2249740-16&utmcc;=__utma%3D113256151.1611560149.1497121059.1497121059.1497121059.1%3B%2B__utmz%3D113256151.1497121059.1.1.utmcsr%3D(direct)%7Cutmccn%3D(direct)%7Cutmcmd%3D(none)%3B&utmjid;=1582826118&utmredir;=1&utmu;=HAAAAAAAAAAAAAAAAAAAAE~ HTTP/1.1[...]Accept: */*[...]Referer: http://api.123mediaplayer.com/index.php/apiLoading/713.html[...]Accept-Language: en-US[...]Accept-Encoding: gzip, deflate[...]User-Agent: Mozilla/4.0 (compatible; MSIE 7.0; Windows NT 6.1; Trident/4.0; SLCC2; .NET CLR 2.0.50727; .NET CLR 3.5.30729; .NET CLR 3.0.30729; Media Center PC 6.0; .NET4.0C; .NET4.0E)[...]Host: www.google-analytics.com[...]Connection: Keep-Alive

• tcp 192.168.133.166:49202 ---> 69.64.159.68 (rte-las.nuseek.com) :80

GET /templates/t1020/images/btn-blacklime.png HTTP/1.1[...]Accept: */*[...]Referer: http://api.123mediaplayer.com/index.php/apiLoading/713.html[...]Accept-Language: en-US[...]Accept-Encoding: gzip, deflate[...]User-Agent: Mozilla/4.0 (compatible; MSIE 7.0; Windows NT 6.1; Trident/4.0; SLCC2; .NET CLR 2.0.50727; .NET CLR 3.5.30729; .NET CLR 3.0.30729; Media Center PC 6.0; .NET4.0C; .NET4.0E)[...]Host: rte-las.nuseek.com[...]Connection: Keep-Alive

• tcp 192.168.133.166:49203 ---> 69.64.159.68 (rte-las.nuseek.com) :80

GET /templates/t1020/images/blt-greenarrow.png HTTP/1.1[...]Accept: */*[...]Referer: http://api.123mediaplayer.com/index.php/apiLoading/713.html[...]Accept-Language: en-US[...]Accept-Encoding: gzip, deflate[...]User-Agent: Mozilla/4.0 (compatible; MSIE 7.0; Windows NT 6.1; Trident/4.0; SLCC2; .NET CLR 2.0.50727; .NET CLR 3.5.30729; .NET CLR 3.0.30729; Media Center PC 6.0; .NET4.0C; .NET4.0E)[...]Host: rte-las.nuseek.com[...]Connection: Keep-Alive

• tcp 216.58.210.142 (www.google-analytics.com) :80 ---> 192.168.133.166:49201

HTTP/1.1 200 OK[...]Strict-Transport-Security: max-age=10886400; includeSubDomains; preload[...]Timing-Allow-Origin: *[...]Date: Sat, 10 Jun 2017 17:32:08 GMT[...]Expires: Sat, 10 Jun 2017 19:32:08 GMT[...]Last-Modified: Wed, 31 May 2017 23:40:38 GMT[...]X-Content-Type-Options: nosniff[...]Content-Type: text/javascript[...]Vary: Accept-Encoding[...]Content-Encoding: gzip[...]Server: Golfe2[...]Content-Length: 16022[...]Cache-Control: public, max-age=7200[...]Age: 5226[...]ZZ(O[...]!$$!q[...]fF~2[...]v<_-[...]2o\'~[...]5m|h[...](xa!![...]Q!q+[...]AF&*i[...]KK0:[...]ra!ZX[...]D6\'ai[...]3W\\Q[...]0`\'P[...]GW=z[...]#j\t1[...]yya^[...][b^Z[...]y;&x;[...]1Py?KwSb[...]-hJv,[...]udk+[...]lm}:[...]+&b-;[...][]s0mk[...]U.x/[...]|)u9[...]a{<J[...]9_qb[...]qVs"[...]]&rQ9;{[...].lUg[...]EYf>[...]1f`iA[...]"R I[...]1R<7[...]e9NM[...]1Rml!d[...]4N#<[...]GJj4[...]#{(h[...]0$^X[...]k9e^1[...]J$Qz[...]}-h<[...]Cp$`[...]%OO>[...]j`3,"O[...]N-mZ[...]W\\.,[...]FAqF([...]s)J6[...]rYU%[...]GqaQ[...]yu$}GtB[...]m:aq<C[...]C..mO[...]$E^$[...]q"kD[...]Qn4`[...]Osa^[...]o!7:[...]xca4[...]6;jr`7[...]G@4&[...]^""X"\\8l{*[...]lYH_[...]G>di=[...]~_?PQ[...]_^hnVq[...]G+Cq[...]"lPBJ[...]by\\YwV[...]fL#R\'[...],gSZ[...]+$0p[...]J[0e[...];nA&l;[...]TW5_oc[...]Hr2q[...]j!Hm[...]K[SG[...]vB\'zc[...]8cKq^[...]m,X8[...]dp_M[.

..]yxX9aJD[...]\'p*a[...]"2A([...]lr34[...]Kb=`[...]) pT\'.P[...]rl)E[...]>)1A[...]CN}d[...]^:A6[...]X0?2P[...]&;RMs[...]p2"-M[...]UK^9[...]w5"z[...]S\t8S(K[...]#G<z[...]XV(`[...]}:N+[...]n6w2%[...]*m5"[...]=aj_x[...]`FT>[...]=B]gC[...]bD,<y[...]!>jD$[...]:P<X[...]4TT>g^[...]yb$=#[...]U5~Q5rjW[...]+%4N[...]jMB5{[...]$/V.[...]q<S/M[...]H +H[...]Q!&^[...],LeL1[...]|d#E[...]W1_hB[...]o`=+[...])02h8w[...]rlE8[...]tBtB[...]#i#t[...]vv9C[...]6fEg[...]S*+[...]?C\t/[...]}*oF?C[...]a?4\'[...]7DZ][...]xT/p9m[...]y<z[...]vON)[...].#/lU[...]ZW/Z[...]/t&x;[...]d[kD[...]t[sRx[...]k 2[+[...]K G/d[...]8%%![...]HF_y[...]$O&[...]egq.[...]}b8w[...]S_6:[...]Y1h&[...]J^z@2R[...]_:2lv[...]*bs%7B[[...]IqGn[...]RG`Q[...]2jg<[...]gTN{(v[...]%m<l[...]r}c})[...])\t+D[...]D]2R[...]Tvo:>![...]O+2p[...]uV$r[...]vanw|[...]Y4*33Txf[...]\\lHc[...]kBw9+[...]Z;|3[...][>[,[...]"onW[...]k4{@o[...]7%w8f<p[...]YyLq8[...]B<ee[...][S[KO[...]k]LGK[...]D!q5[...]$j;X[...]QSns[...]&:suh[...]mdT@[...]nn6Tz[...](/Q|[...]EvS-[...]8xb$[...]GPgc[...]r#G#[...]O{lv-[...]1&l;[NK[...]<>:9[...]v7VJ\\s[...]cHz{k[...]_B}Jx[...]#;rto[...]+_`i[...]I-5t[...],<G{[...]C_5q[...]HTTP/1.1 200 OK[...]Access-Control-Allow-Origin: *[...]Date: Sat, 10 Jun 2017 18:59:14 GMT[...]Pragma: no-cache[...]Expires: Fri, 01 Jan 1990 00:00:00 GMT[...]Cache-Control: no-cache, no-store, must-revalidate[...]Last-Modified: Sun, 17 May 1998 03:00:00 GMT[...]X-Content-Type-Options: nosniff[...]Content-Type: image/gif[...]Server: Golfe2[...]Content-Length: 35[...]GIF89a[...];HTTP/1.1 200 OK[...]Access-Control-Allow-Origin: *[...]Date: Sat, 10 Jun 2017 18:59:14 GMT[...]Pragma: no-cache[...]Expires: Fri, 01 Jan 1990 00:00:00 GMT[...]Cache-Control: no-cache, no-store, must-revalidate[...]Last-Modified: Sun, 17 May 1998 03:00:00 GMT[...]X-Content-Type-Options: nosniff[...]Content-Type: image/gif[...]Server: Golfe2[...]Content-Length: 35[...]GIF89a

• tcp 69.64.159.68 (rte-las.nuseek.com) :80 ---> 192.168.133.166:49202

HTTP/1.1 200 OK[...]Content-Type: image/png[...]Last-Modified: Thu, 25 May 2017 19:15:02 GMT[...]Accept-Ranges: bytes[...]ETag: "0bf62358bd5d21:0"[...]Server: Microsoft-IIS/8.5[...]X-Powered-By: ASP.NET[...]Date: Sat, 10 Jun 2017 18:59:14 GMT[...]Content-Length: 1773[...]IHDR[...]tEXtSoftware[...]Adobe ImageReadyq[...]"iTXtXML:com.adobe.xmp[...]<?xpacket begin="[...]" id="W5M0MpCehiHzreSzNTczkc9d"?> <x:xmpmeta xmlns:x="adobe:ns:meta/" x:xmptk="Adobe XMP Core 5.3-c011 66.145661, 2012/02/06-14:56:27 "> <rdf:RDF xmlns:rdf="http://www.w3.org/1999/02/22-rdf-syntax-ns#"> <rdf:Description rdf:about="" xmlns:xmp="http://ns.adobe.com/xap/1.0/" xmlns:xmpMM="http://ns.adobe.com/xap/1.0/mm/" xmlns:stRef="http://ns.adobe.com/xap/1.0/sType/ResourceRef#" xmp:CreatorTool="Adobe Photoshop CS6 (Windows)" xmpMM:InstanceID="xmp.iid:246E21A3257511E39B81EA5DE5296AE8" xmpMM:DocumentID="xmp.did:246E21A4257511E39B81EA5DE5296AE8"> <xmpMM:DerivedFrom stRef:instanceID="xmp.iid:246E21A1257511E39B81EA5DE5296AE8" stRef:documentID="xmp.did:246E21A2257511E39B81EA5DE5296AE8"/> </rdf:Description> </rdf:RDF> </x:xmpmeta> <?xpacket end="r"?>[...]PLTE#$\'\'(+[...]"+-/.13[...]\\09)[...]R\\x9[...]dYq?[...]T[x8p[...]C]y;[...]a5E#[...]bBK?b}A[...]K;E8f[...]FRk5[...]^-6%m[...]SDY,s[...]G_{=ET9`|?[sB%/[...]O7F%6>0[...]ZFZ/z[...]X]uDv[...]LVm:M[Bf[...]>Qi3[...]W*3"![...]FO^F[...]_JY@[...]^;J,[...]JNb:ENB[...]RL`8|[...]L3;-k[...]O?H<[...]NCX+[...]PQd=[...]W9B4H\\2@O2[...]TGW<[...]UJ^4[...]9<?68;248AEIDGK[...]?BF<?C[...]jsoNM[...]IDATx[...]t:K2[...]>_8Vm[...]iFznW[...]IBD&s;[...]JvxQ[...]IEND

• tcp 69.64.159.68 (rte-las.nuseek.com) :80 ---> 192.168.133.166:49203

HTTP/1.1 200 OK[...]Content-Type: image/png[...]Last-Modified: Thu, 25 May 2017 19:15:02 GMT[...]Accept-Ranges: bytes[...]ETag: "0bf62358bd5d21:0"[...]Server: Microsoft-IIS/8.5[...]X-Powered-By: ASP.NET[...]Date: Sat, 10 Jun 2017 18:59:14 GMT[...]Content-Length: 1148[...]IHDR[...]tEXtSoftware[...]Adobe ImageReadyq[...]"iTXtXML:com.adobe.xmp[...]<?xpacket begin="[...]" id="W5M0MpCehiHzreSzNTczkc9d"?> <x:xmpmeta xmlns:x="adobe:ns:meta/" x:xmptk="Adobe XMP Core 5.3-c011 66.145661, 2012/02/06-14:56:27 "> <rdf:RDF xmlns:rdf="http://www.w3.org/1999/02/22-rdf-syntax-ns#"> <rdf:Description rdf:about="" xmlns:xmp="http://ns.adobe.com/xap/1.0/" xmlns:xmpMM="http://ns.adobe.com/xap/1.0/mm/" xmlns:stRef="http://ns.adobe.com/xap/1.0/sType/ResourceRef#" xmp:CreatorTool="Adobe Photoshop CS6 (Windows)" xmpMM:InstanceID="xmp.iid:5C315179257C11E3A2A6934469598382" xmpMM:DocumentID="xmp.did:5C31517A257C11E3A2A6934469598382"> <xmpMM:DerivedFrom stRef:instanceID="xmp.iid:5C1F4FAC257C11E3A2A6934469598382" stRef:documentID="xmp.did:5C1F4FAD257C11E3A2A6934469598382"/> </rdf:Description> </rdf:RDF> </x:xmpmeta> <?xpacket end="r"?>M[...]IDATx[...]]r#%[...]I@<[...]e? >2[...]Am @[...]IEND[...]HTTP/1.1 200 OK[...]Content-Type: image/png[...]Last-Modified: Thu, 25 May 2017 19:15:02 GMT[...]Accept-Ranges: bytes[...]ETag: "0bf62358bd5d21:0"[...]Server: Microsoft-IIS/8.5[...]X-Powered-By: ASP.NET[...]Date: Sat, 10 Jun 2017 18:59:14 GMT[...]Content-Length: 1148[...]IHDR[...]tEXtSoftware[...]Adobe ImageReadyq[...]"iTXtXML:com.adobe.xmp[...]<?xpacket begin="[...]" id="W5M0MpCehiHzreSzNTczkc9d"?> <x:xmpmeta xmlns:x="adobe:ns:meta/" x:xmptk="Adobe XMP Core 5.3-c011 66.145661, 2012/02/06-14:56:27 "> <rdf:RDF xmlns:rdf="http://www.w3.org/1999/02/22-rdf-syntax-ns#"> <rdf:Description rdf:about="" xmlns:xmp="http://ns.adobe.com/xap/1.0/" xmlns:xmpMM="http://ns.adobe.com/xap/1.0/mm/" xmlns:stRef="http://ns.adobe.com/xap/1.0/sType/ResourceRef#" xmp:CreatorTool="Adobe Photoshop CS6 (Windows)" xmpMM:InstanceID="xmp.iid:5C315179257C11E3A2A6934469598382" xmpMM:DocumentID="xmp.did:5C31517A257C11E3A2A6934469598382"> <xmpMM:DerivedFrom stRef:instanceID="xmp.iid:5C1F4FAC257C11E3A2A6934469598382" stRef:documentID="xmp.did:5C1F4FAD257C11E3A2A6934469598382"/> </rdf:Description> </rdf:RDF> </x:xmpmeta> <?xpacket end="r"?>M[...]IDATx[...]]r#%[...]I@<[...]e? >2[...]Am @[...]IEND

• tcp 192.168.133.166:49204 ---> 69.64.147.242 (api.123mediaplayer.com) :80

GET /index.php/api/259/Java/446/713/English/WW.xml HTTP/1.1[...]Accept-Encoding: gzip, deflate,gzip, deflate[...]User-Agent: Mozilla/5.0 (Windows NT 6.1; WOW64; rv:15.0) Gecko/20100101 Firefox/15.0[...]Accept: text/html,application/xhtml+xml,application/xml;q=0.9,*/*;q=0.8[...]Host: api.123mediaplayer.com[...]Connection: Close

• tcp 69.64.147.242 (api.123mediaplayer.com) :80 ---> 192.168.133.166:49204

HTTP/1.1 200 OK[...]Cache-Control: no-cache[...]Pragma: no-cache[...]Content-Length: 4979[...]Content-Type: text/html; charset=utf-8[...]Expires: -1[...]Server: Microsoft-IIS/8.5[...]X-AspNet-Version: 4.0.30319[...]p3p: CP="CAO PSA OUR"[...]Set-Cookie: SessionID=0f6cdd6b-67d8-43f7-a5ba-042f319a5cf8; path=/[...]Set-Cookie: VisitorID=92f70651-7687-4b5d-ba44-0e69f2daf9dd&Exp;=6/10/2020 11:59:15 AM; expires=Wed, 10-Jun-2020 18:59:15 GMT; path=/[...]X-Powered-By: ASP.NET[...]Date: Sat, 10 Jun 2017 18:59:14 GMT[...]Connection: close[...]<!doctype html>[...]<html>[...]<head>[...]<meta charset="utf-8"/>[...]<meta http-equiv="X-UA-Compatible" content="IE=edge,chrome=1"/>[...]<meta name="viewport" content="width=device-width, initial-scale=1"/>[...]<title>123Mediaplayer.com</title>[...]<meta name="keywords" content="cash advance debt consolidation insurance 123mediaplayer.com" />[...]<meta name="description" content="Find Cash Advance, Debt Consolidation and more at 123Mediaplayer.com. Get the best of Insurance or Free Credit Report, browse our section on Cell Phones or learn about Life Insurance. 123Mediaplayer.com is the site for Cash Advance." />[...]<script src=\'http://code.jquery.com/jquery-latest.min.js\' type=\'text/javascript\'></script>[...]<script language=\'JavaScript\' src=\'/js/standard.js?rte=1&tm;=2&dn;=123mediaplayer.com&tid;=1020\'></script>[...]<title></title>[...]<link href="/css/style.css?rte=1&tm;=2&dn;=123mediaplayer.com&tid;=1020&def;=Akamai%3aHostingURL%3dhttp%3a%2f%2fi.nuseek.com" rel="stylesheet" type="text/css" />[...]</head>[...]<body id="lander" class=\'standard\'>[...]<form id="parking_form" method="get" action="/default.php">[...]<!--[...]==========[...]** START DEBUG OUTPUT **[...]==========[...]Version: 3.7.172.1443[...]Logging_Version: 3.6[...]Webserver: 1004D[...]Client_IP: 46.25.104.49[...]VIP_IP: 69.64.147.242[...]HTTP_Host: api.123mediaplayer.com[...]Domain_Name: 123mediaplayer.com[...]Total_Process_Time: 18ms[...]MemCache_Time: 5ms (30%)[...]Database_Time: 11ms (58%)[...]API_Time: 1ms (6%)[...]==========[...]** END DEBUG OUTPUT **[...]==========[...] <a target="_blank" href="https://www.name.com/domain/renew/123mediaplayer.com?utm_source=Hotkeys_parked_page&utm;_medium=button&utm;_campaign=Hotkeys_Expired_v" rel="nofollow">Renew Now</a> [...] [...] [...]<div class=\'pageHeader\'><h1>123Mediaplayer.com</h1> [...]<div id=\'searchbox\' class=\'searchBox\'>[...]<input type=\'text\' name=\'tsearch\' id=\'tsearch\' size=\'50\' class=\'sb_text\' />[...]<input type=\'button\' value=\'\' class=\'sb_button\' src=\'http://i.nuseek.com/images/misc/blank.gif\' onclick=\'manualSearch("tsearch");\' />[...]<div id=\'tsearch2_div\' class=\'sb_div\'> [...] [...] [...] [...] [...] [...]<div id=\'searchLinks\' class=\'rs\'><span class=\'label\'>Related Searches<ul><li class=\'i1 first\'><a class=\'i1 first\' href=\'/static/cash-advance?slt=21&slr;=1&lpt;=0&t;=\' rel=\'nofollow\'>Cash Advance</a></li><li class=\'i2\'><a class=\'i2\' href=\'/static/debt-consolidation?slt=21&slr;=2&lpt;=0&t;=\' rel=\'nofollow\'>Debt Consolidation</a></li><li class=\'i3\'><a class=\'i3\' href=\'/static/insurance?slt=21&slr;=3&lpt;=0&t;=\' rel=\'nofollow\'>Insurance</a></li><li class=\'i4\'><a class=\'i4\' href=\'/static/free-credit-report?slt=21&slr;=4&lpt;=0&t;=\' rel=\'nofollow\'>Free Credit Report</a></li><li class=\'i5\'><a class=\'i5\' href=\'/static/cell-phones?slt=21&slr;=5&lpt;=0&t;=\' rel=\'nofollow\'>Cell Phones</a></li><li class=\'i6\'><a class=\'i6\' href=\'/static/life-insurance?slt=21&slr;=6&lpt;=0&t;=\' rel=\'nofollow\'>Life Insurance</a></li><li class=\'i7\'><a class=\'i7\' href=\'/static/credit-card-application?slt=21&slr;=7&lpt;=0&t;=\' rel=\'nofollow\'>Credit card application</a></li><li class=\'i8\'><a class=\'i8\' href=\'/static/real-estate?slt=21&slr;=8&lpt;=0&t;=\' rel=\'nofollow\'>Real Estate</a></li><li class=\'i9\'><a class=\'i9\' href=\'/static/cheap-airfare?slt=21&slr;=9&lpt;=0&t;=\' rel=\'nofollow\'>Cheap Airfare</a></li><li class=\'i10 last\'><a class=\'i10 last\' href=\'/static/finance?slt=21&slr;=10&lpt;=0&t;=\' rel=\'nofollow\'>Finance</a></li></ul> [...] [...] [...] [...] [...] This domain may be for sale. <a target="_blank" href="http://www.namejet.com/Pages/Auctions/BackorderDetails.aspx?domainname=123mediaplayer.com">Backorder this Domain</a> [...] [...] <!-- end .wrapper -->[...]<script type="text/javascript">[...]var gaJsHost = (("https:" == document.location.protocol) ? "https://ssl." : "http://www.");[...]document.write(unescape("%3Cscript src=\'" + gaJsHost + "google-analytics.com/ga.js\' type=\'text/javascript\'%3E%3C/script%3E"));[...]</script>[...]<script type="text/javascript">[...]var pageTracker = _gat._getTracker("UA-2249740-16");[...]pageTracker._initData();[...]pageTracker._trackPageview();[...]</script>[...]</form>[...]</body>[...]</html>

• tcp 192.168.133.166:49205 ---> 69.64.147.242 (api.123mediaplayer.com) :80

GET /index.php/api/259/Java/446/713/English/WW.xml HTTP/1.1[...]Accept-Encoding: gzip, deflate,gzip, deflate[...]User-Agent: Mozilla/5.0 (Windows NT 6.1; WOW64; rv:15.0) Gecko/20100101 Firefox/15.0[...]Accept: text/html,application/xhtml+xml,application/xml;q=0.9,*/*;q=0.8[...]Host: api.123mediaplayer.com[...]Connection: Close

• tcp 69.64.147.242 (api.123mediaplayer.com) :80 ---> 192.168.133.166:49205

HTTP/1.1 200 OK[...]Cache-Control: no-cache[...]Pragma: no-cache[...]Content-Length: 4981[...]Content-Type: text/html; charset=utf-8[...]Expires: -1[...]Server: Microsoft-IIS/8.5[...]X-AspNet-Version: 4.0.30319[...]p3p: CP="CAO PSA OUR"[...]Set-Cookie: SessionID=fbccee1d-3b16-4317-92ca-241749fc9fd7; path=/[...]Set-Cookie: VisitorID=d878c497-6faf-4d1d-91c5-25504ac22588&Exp;=6/10/2020 11:59:16 AM; expires=Wed, 10-Jun-2020 18:59:16 GMT; path=/[...]X-Powered-By: ASP.NET[...]Date: Sat, 10 Jun 2017 18:59:15 GMT[...]Connection: close[...]<!doctype html>[...]<html>[...]<head>[...]<meta charset="utf-8"/>[...]<meta http-equiv="X-UA-Compatible" content="IE=edge,chrome=1"/>[...]<meta name="viewport" content="width=device-width, initial-scale=1"/>[...]<title>123Mediaplayer.com</title>[...]<meta name="keywords" content="cash advance debt consolidation insurance 123mediaplayer.com" />[...]<meta name="description" content="Find Cash Advance, Debt Consolidation and more at 123Mediaplayer.com. Get the best of Insurance or Free Credit Report, browse our section on Cell Phones or learn about Life Insurance. 123Mediaplayer.com is the site for Cash Advance." />[...]<script src=\'http://code.jquery.com/jquery-latest.min.js\' type=\'text/javascript\'></script>[...]<script language=\'JavaScript\' src=\'/js/standard.js?rte=1&tm;=2&dn;=123mediaplayer.com&tid;=1020\'></script>[...]<title></title>[...]<link href="/css/style.css?rte=1&tm;=2&dn;=123mediaplayer.com&tid;=1020&def;=Akamai%3aHostingURL%3dhttp%3a%2f%2fi.nuseek.com" rel="stylesheet" type="text/css" />[...]</head>[...]<body id="lander" class=\'standard\'>[...]<form id="parking_form" method="get" action="/default.php">[...]<!--[...]==========[...]** START DEBUG OUTPUT **[...]==========[...]Version: 3.7.172.1443[...]Logging_Version: 3.6[...]Webserver: 1006F[...]Client_IP: 46.25.104.49[...]VIP_IP: 69.64.147.242[...]HTTP_Host: api.123mediaplayer.com[...]Domain_Name: 123mediaplayer.com[...]Total_Process_Time: 106ms[...]MemCache_Time: 89ms (84%)[...]Database_Time: 13ms (12%)[...]API_Time: 1ms (1%)[...]==========[...]** END DEBUG OUTPUT **[...]==========[...] <a target="_blank" href="https://www.name.com/domain/renew/123mediaplayer.com?utm_source=Hotkeys_parked_page&utm;_medium=button&utm;_campaign=Hotkeys_Expired_v" rel="nofollow">Renew Now</a> [...] [...] [...]<div class=\'pageHeader\'><h1>123Mediaplayer.com</h1> [...]<div id=\'searchbox\' class=\'searchBox\'>[...]<input type=\'text\' name=\'tsearch\' id=\'tsearch\' size=\'50\' class=\'sb_text\' />[...]<input type=\'button\' value=\'\' class=\'sb_button\' src=\'http://i.nuseek.com/images/misc/blank.gif\' onclick=\'manualSearch("tsearch");\' />[...]<div id=\'tsearch2_div\' class=\'sb_div\'> [...] [...] [...] [...] [...] [...]<div id=\'searchLinks\' class=\'rs\'><span class=\'label\'>Related Searches<ul><li class=\'i1 first\'><a class=\'i1 first\' href=\'/static/cash-advance?slt=21&slr;=1&lpt;=0&t;=\' rel=\'nofollow\'>Cash Advance</a></li><li class=\'i2\'><a class=\'i2\' href=\'/static/debt-consolidation?slt=21&slr;=2&lpt;=0&t;=\' rel=\'nofollow\'>Debt Consolidation</a></li><li class=\'i3\'><a class=\'i3\' href=\'/static/insurance?slt=21&slr;=3&lpt;=0&t;=\' rel=\'nofollow\'>Insurance</a></li><li class=\'i4\'><a class=\'i4\' href=\'/static/free-credit-report?slt=21&slr;=4&lpt;=0&t;=\' rel=\'nofollow\'>Free Credit Report</a></li><li class=\'i5\'><a class=\'i5\' href=\'/static/cell-phones?slt=21&slr;=5&lpt;=0&t;=\' rel=\'nofollow\'>Cell Phones</a></li><li class=\'i6\'><a class=\'i6\' href=\'/static/life-insurance?slt=21&slr;=6&lpt;=0&t;=\' rel=\'nofollow\'>Life Insurance</a></li><li class=\'i7\'><a class=\'i7\' href=\'/static/credit-card-application?slt=21&slr;=7&lpt;=0&t;=\' rel=\'nofollow\'>Credit card application</a></li><li class=\'i8\'><a class=\'i8\' href=\'/static/real-estate?slt=21&slr;=8&lpt;=0&t;=\' rel=\'nofollow\'>Real Estate</a></li><li class=\'i9\'><a class=\'i9\' href=\'/static/cheap-airfare?slt=21&slr;=9&lpt;=0&t;=\' rel=\'nofollow\'>Cheap Airfare</a></li><li class=\'i10 last\'><a class=\'i10 last\' href=\'/static/finance?slt=21&slr;=10&lpt;=0&t;=\' rel=\'nofollow\'>Finance</a></li></ul> [...] [...] [...] [...] [...] This domain may be for sale. <a target="_blank" href="http://www.namejet.com/Pages/Auctions/BackorderDetails.aspx?domainname=123mediaplayer.com">Backorder this Domain</a> [...] [...] <!-- end .wrapper -->[...]<script type="text/javascript">[...]var gaJsHost = (("https:" == document.location.protocol) ? "https://ssl." : "http://www.");[...]document.write(unescape("%3Cscript src=\'" + gaJsHost + "google-analytics.com/ga.js\' type=\'text/javascript\'%3E%3C/script%3E"));[...]</script>[...]<script type="text/javascript">[...]var pageTracker = _gat._getTracker("UA-2249740-16");[...]pageTracker._initData();[...]pageTracker._trackPageview();[...]</script>[...]</form>[...]</body>[...]</html>

• tcp 192.168.133.166:49206 ---> 69.64.147.242 (api.123mediaplayer.com) :80

GET /index.php/api/259/Java/446/713/English/WW.xml HTTP/1.1[...]Accept-Encoding: gzip, deflate,gzip, deflate[...]User-Agent: Mozilla/5.0 (Windows NT 6.1; WOW64; rv:15.0) Gecko/20100101 Firefox/15.0[...]Accept: text/html,application/xhtml+xml,application/xml;q=0.9,*/*;q=0.8[...]Host: api.123mediaplayer.com[...]Connection: Close

• tcp 69.64.147.242 (api.123mediaplayer.com) :80 ---> 192.168.133.166:49206

HTTP/1.1 200 OK[...]Cache-Control: no-cache[...]Pragma: no-cache[...]Content-Length: 4978[...]Content-Type: text/html; charset=utf-8[...]Expires: -1[...]Server: Microsoft-IIS/8.5[...]X-AspNet-Version: 4.0.30319[...]p3p: CP="CAO PSA OUR"[...]Set-Cookie: SessionID=55e0fa6e-6d3d-4a96-b4f3-6e9d309a7ffe; path=/[...]Set-Cookie: VisitorID=f4002d7b-5457-45b4-96b6-438987f20f80&Exp;=6/10/2020 11:59:16 AM; expires=Wed, 10-Jun-2020 18:59:16 GMT; path=/[...]X-Powered-By: ASP.NET[...]Date: Sat, 10 Jun 2017 18:59:16 GMT[...]Connection: close[...]<!doctype html>[...]<html>[...]<head>[...]<meta charset="utf-8"/>[...]<meta http-equiv="X-UA-Compatible" content="IE=edge,chrome=1"/>[...]<meta

name="viewport" content="width=device-width, initial-scale=1"/>[...]<title>123Mediaplayer.com</title>[...]<meta name="keywords" content="cash advance debt consolidation insurance 123mediaplayer.com" />[...]<meta name="description" content="Find Cash Advance, Debt Consolidation and more at 123Mediaplayer.com. Get the best of Insurance or Free Credit Report, browse our section on Cell Phones or learn about Life Insurance. 123Mediaplayer.com is the site for Cash Advance." />[...]<script src=\'http://code.jquery.com/jquery-latest.min.js\' type=\'text/javascript\'></script>[...]<script language=\'JavaScript\' src=\'/js/standard.js?rte=1&tm;=2&dn;=123mediaplayer.com&tid;=1020\'></script>[...]<title></title>[...]<link href="/css/style.css?rte=1&tm;=2&dn;=123mediaplayer.com&tid;=1020&def;=Akamai%3aHostingURL%3dhttp%3a%2f%2fi.nuseek.com" rel="stylesheet" type="text/css" />[...]</head>[...]<body id="lander" class=\'standard\'>[...]<form id="parking_form" method="get" action="/default.php">[...]<!--[...]==========[...]** START DEBUG OUTPUT **[...]==========[...]Version: 3.7.172.1443[...]Logging_Version: 3.6[...]Webserver: 508H[...]Client_IP: 46.25.104.49[...]VIP_IP: 69.64.147.242[...]HTTP_Host: api.123mediaplayer.com[...]Domain_Name: 123mediaplayer.com[...]Total_Process_Time: 20ms[...]MemCache_Time: 6ms (32%)[...]Database_Time: 11ms (55%)[...]API_Time: 1ms (7%)[...]==========[...]** END DEBUG OUTPUT **[...]==========[...] <a target="_blank" href="https://www.name.com/domain/renew/123mediaplayer.com?utm_source=Hotkeys_parked_page&utm;_medium=button&utm;_campaign=Hotkeys_Expired_v" rel="nofollow">Renew Now</a> [...] [...] [...]<div class=\'pageHeader\'><h1>123Mediaplayer.com</h1> [...]<div id=\'searchbox\' class=\'searchBox\'>[...]<input type=\'text\' name=\'tsearch\' id=\'tsearch\' size=\'50\' class=\'sb_text\' />[...]<input type=\'button\' value=\'\' class=\'sb_button\' src=\'http://i.nuseek.com/images/misc/blank.gif\' onclick=\'manualSearch("tsearch");\' />[...]<div id=\'tsearch2_div\' class=\'sb_div\'> [...] [...] [...] [...] [...] [...]<div id=\'searchLinks\' class=\'rs\'><span class=\'label\'>Related Searches<ul><li class=\'i1 first\'><a class=\'i1 first\' href=\'/static/cash-advance?slt=21&slr;=1&lpt;=0&t;=\' rel=\'nofollow\'>Cash Advance</a></li><li class=\'i2\'><a class=\'i2\' href=\'/static/debt-consolidation?slt=21&slr;=2&lpt;=0&t;=\' rel=\'nofollow\'>Debt Consolidation</a></li><li class=\'i3\'><a class=\'i3\' href=\'/static/insurance?slt=21&slr;=3&lpt;=0&t;=\' rel=\'nofollow\'>Insurance</a></li><li class=\'i4\'><a class=\'i4\' href=\'/static/free-credit-report?slt=21&slr;=4&lpt;=0&t;=\' rel=\'nofollow\'>Free Credit Report</a></li><li class=\'i5\'><a class=\'i5\' href=\'/static/cell-phones?slt=21&slr;=5&lpt;=0&t;=\' rel=\'nofollow\'>Cell Phones</a></li><li class=\'i6\'><a class=\'i6\' href=\'/static/life-insurance?slt=21&slr;=6&lpt;=0&t;=\' rel=\'nofollow\'>Life Insurance</a></li><li class=\'i7\'><a class=\'i7\' href=\'/static/credit-card-application?slt=21&slr;=7&lpt;=0&t;=\' rel=\'nofollow\'>Credit card application</a></li><li class=\'i8\'><a class=\'i8\' href=\'/static/real-estate?slt=21&slr;=8&lpt;=0&t;=\' rel=\'nofollow\'>Real Estate</a></li><li class=\'i9\'><a class=\'i9\' href=\'/static/cheap-airfare?slt=21&slr;=9&lpt;=0&t;=\' rel=\'nofollow\'>Cheap Airfare</a></li><li class=\'i10 last\'><a class=\'i10 last\' href=\'/static/finance?slt=21&slr;=10&lpt;=0&t;=\' rel=\'nofollow\'>Finance</a></li></ul> [...] [...] [...] [...] [...] This domain may be for sale. <a target="_blank" href="http://www.namejet.com/Pages/Auctions/BackorderDetails.aspx?domainname=123mediaplayer.com">Backorder this Domain</a> [...] [...] <!-- end .wrapper -->[...]<script type="text/javascript">[...]var gaJsHost = (("https:" == document.location.protocol) ? "https://ssl." : "http://www.");[...]document.write(unescape("%3Cscript src=\'" + gaJsHost + "google-analytics.com/ga.js\' type=\'text/javascript\'%3E%3C/script%3E"));[...]</script>[...]<script type="text/javascript">[...]var pageTracker = _gat._getTracker("UA-2249740-16");[...]pageTracker._initData();[...]pageTracker._trackPageview();[...]</script>[...]</form>[...]</body>[...]</html>

• tcp 192.168.133.166:49207 ---> 69.64.147.242 (api.123mediaplayer.com) :80

GET /index.php/api/259/Java/446/713/English/WW.xml HTTP/1.1[...]Accept-Encoding: gzip, deflate,gzip, deflate[...]User-Agent: Mozilla/5.0 (Windows NT 6.1; WOW64; rv:15.0) Gecko/20100101 Firefox/15.0[...]Accept: text/html,application/xhtml+xml,application/xml;q=0.9,*/*;q=0.8[...]Host: api.123mediaplayer.com[...]Connection: Close

• tcp 69.64.147.242 (api.123mediaplayer.com) :80 ---> 192.168.133.166:49207

HTTP/1.1 200 OK[...]Cache-Control: no-cache[...]Pragma: no-cache[...]Content-Length: 4980[...]Content-Type: text/html; charset=utf-8[...]Expires: -1[...]Server: Microsoft-IIS/8.5[...]X-AspNet-Version: 4.0.30319[...]p3p: CP="CAO PSA OUR"[...]Set-Cookie: SessionID=9e77d177-1ba7-4832-baf9-63c11171918e; path=/[...]Set-Cookie: VisitorID=d234c1e3-0171-4f01-ac97-af7e354c50d2&Exp;=6/10/2020 11:59:17 AM; expires=Wed, 10-Jun-2020 18:59:17 GMT; path=/[...]X-Powered-By: ASP.NET[...]Date: Sat, 10 Jun 2017 18:59:17 GMT[...]Connection: close[...]<!doctype html>[...]<html>[...]<head>[...]<meta charset="utf-8"/>[...]<meta http-equiv="X-UA-Compatible" content="IE=edge,chrome=1"/>[...]<meta name="viewport" content="width=device-width, initial-scale=1"/>[...]<title>123Mediaplayer.com</title>[...]<meta name="keywords" content="cash advance debt consolidation insurance 123mediaplayer.com" />[...]<meta name="description" content="Find Cash Advance, Debt Consolidation and more at 123Mediaplayer.com. Get the best of Insurance or Free Credit Report, browse our section on Cell Phones or learn about Life Insurance. 123Mediaplayer.com is the site for Cash Advance." />[...]<script src=\'http://code.jquery.com/jquery-latest.min.js\' type=\'text/javascript\'></script>[...]<script language=\'JavaScript\' src=\'/js/standard.js?rte=1&tm;=2&dn;=123mediaplayer.com&tid;=1020\'></script>[...]<title></title>[...]<link href="/css/style.css?rte=1&tm;=2&dn;=123mediaplayer.com&tid;=1020&def;=Akamai%3aHostingURL%3dhttp%3a%2f%2fi.nuseek.com" rel="stylesheet"

type="text/css" />[...]</head>[...]<body id="lander" class=\'standard\'>[...]<form id="parking_form" method="get" action="/default.php">[...]<!--[...]==========[...]** START DEBUG OUTPUT **[...]==========[...]Version: 3.7.172.1443[...]Logging_Version: 3.6[...]Webserver: 908H[...]Client_IP: 46.25.104.49[...]VIP_IP: 69.64.147.242[...]HTTP_Host: api.123mediaplayer.com[...]Domain_Name: 123mediaplayer.com[...]Total_Process_Time: 130ms[...]MemCache_Time: 114ms (87%)[...]Database_Time: 13ms (9%)[...]API_Time: 1ms (1%)[...]==========[...]** END DEBUG OUTPUT **[...]==========[...] <a target="_blank" href="https://www.name.com/domain/renew/123mediaplayer.com?utm_source=Hotkeys_parked_page&utm;_medium=button&utm;_campaign=Hotkeys_Expired_v" rel="nofollow">Renew Now</a> [...] [...] [...]<div class=\'pageHeader\'><h1>123Mediaplayer.com</h1> [...]<div id=\'searchbox\' class=\'searchBox\'>[...]<input type=\'text\' name=\'tsearch\' id=\'tsearch\' size=\'50\' class=\'sb_text\' />[...]<input type=\'button\' value=\'\' class=\'sb_button\' src=\'http://i.nuseek.com/images/misc/blank.gif\' onclick=\'manualSearch("tsearch");\' />[...]<div id=\'tsearch2_div\' class=\'sb_div\'> [...] [...] [...] [...] [...] [...]<div id=\'searchLinks\' class=\'rs\'><span class=\'label\'>Related Searches<ul><li class=\'i1 first\'><a class=\'i1 first\' href=\'/static/cash-advance?slt=21&slr;=1&lpt;=0&t;=\' rel=\'nofollow\'>Cash Advance</a></li><li class=\'i2\'><a class=\'i2\' href=\'/static/debt-consolidation?slt=21&slr;=2&lpt;=0&t;=\' rel=\'nofollow\'>Debt Consolidation</a></li><li class=\'i3\'><a class=\'i3\' href=\'/static/insurance?slt=21&slr;=3&lpt;=0&t;=\' rel=\'nofollow\'>Insurance</a></li><li class=\'i4\'><a class=\'i4\' href=\'/static/free-credit-report?slt=21&slr;=4&lpt;=0&t;=\' rel=\'nofollow\'>Free Credit Report</a></li><li class=\'i5\'><a class=\'i5\' href=\'/static/cell-phones?slt=21&slr;=5&lpt;=0&t;=\' rel=\'nofollow\'>Cell Phones</a></li><li class=\'i6\'><a class=\'i6\' href=\'/static/life-insurance?slt=21&slr;=6&lpt;=0&t;=\' rel=\'nofollow\'>Life Insurance</a></li><li class=\'i7\'><a class=\'i7\' href=\'/static/credit-card-application?slt=21&slr;=7&lpt;=0&t;=\' rel=\'nofollow\'>Credit card application</a></li><li class=\'i8\'><a class=\'i8\' href=\'/static/real-estate?slt=21&slr;=8&lpt;=0&t;=\' rel=\'nofollow\'>Real Estate</a></li><li class=\'i9\'><a class=\'i9\' href=\'/static/cheap-airfare?slt=21&slr;=9&lpt;=0&t;=\' rel=\'nofollow\'>Cheap Airfare</a></li><li class=\'i10 last\'><a class=\'i10 last\' href=\'/static/finance?slt=21&slr;=10&lpt;=0&t;=\' rel=\'nofollow\'>Finance</a></li></ul> [...] [...] [...] [...] [...] This domain may be for sale. <a target="_blank" href="http://www.namejet.com/Pages/Auctions/BackorderDetails.aspx?domainname=123mediaplayer.com">Backorder this Domain</a> [...] [...] <!-- end .wrapper -->[...]<script type="text/javascript">[...]var gaJsHost = (("https:" == document.location.protocol) ? "https://ssl." : "http://www.");[...]document.write(unescape("%3Cscript src=\'" + gaJsHost + "google-analytics.com/ga.js\' type=\'text/javascript\'%3E%3C/script%3E"));[...]</script>[...]<script type="text/javascript">[...]var pageTracker = _gat._getTracker("UA-2249740-16");[...]pageTracker._initData();[...]pageTracker._trackPageview();[...]</script>[...]</form>[...]</body>[...]</html>

• tcp 192.168.133.166:49208 ---> 69.64.147.242 (api.123mediaplayer.com) :80

GET /index.php/api/259/Java/446/713/English/WW.xml HTTP/1.1[...]Accept-Encoding: gzip, deflate,gzip, deflate[...]User-Agent: Mozilla/5.0 (Windows NT 6.1; WOW64; rv:15.0) Gecko/20100101 Firefox/15.0[...]Accept: text/html,application/xhtml+xml,application/xml;q=0.9,*/*;q=0.8[...]Host: api.123mediaplayer.com[...]Connection: Close

• tcp 69.64.147.242 (api.123mediaplayer.com) :80 ---> 192.168.133.166:49208

HTTP/1.1 200 OK[...]Cache-Control: no-cache[...]Pragma: no-cache[...]Content-Length: 4978[...]Content-Type: text/html; charset=utf-8[...]Expires: -1[...]Server: Microsoft-IIS/8.5[...]X-AspNet-Version: 4.0.30319[...]p3p: CP="CAO PSA OUR"[...]Set-Cookie: SessionID=8ad522c2-1bf3-463a-a546-83fbe8a6c5ea; path=/[...]Set-Cookie: VisitorID=a5738b40-2bc4-42d7-87fe-d16003fce7bf&Exp;=6/10/2020 11:59:18 AM; expires=Wed, 10-Jun-2020 18:59:18 GMT; path=/[...]X-Powered-By: ASP.NET[...]Date: Sat, 10 Jun 2017 18:59:17 GMT[...]Connection: close[...]<!doctype html>[...]<html>[...]<head>[...]<meta charset="utf-8"/>[...]<meta http-equiv="X-UA-Compatible" content="IE=edge,chrome=1"/>[...]<meta name="viewport" content="width=device-width, initial-scale=1"/>[...]<title>123Mediaplayer.com</title>[...]<meta name="keywords" content="cash advance debt consolidation insurance 123mediaplayer.com" />[...]<meta name="description" content="Find Cash Advance, Debt Consolidation and more at 123Mediaplayer.com. Get the best of Insurance or Free Credit Report, browse our section on Cell Phones or learn about Life Insurance. 123Mediaplayer.com is the site for Cash Advance." />[...]<script src=\'http://code.jquery.com/jquery-latest.min.js\' type=\'text/javascript\'></script>[...]<script language=\'JavaScript\' src=\'/js/standard.js?rte=1&tm;=2&dn;=123mediaplayer.com&tid;=1020\'></script>[...]<title></title>[...]<link href="/css/style.css?rte=1&tm;=2&dn;=123mediaplayer.com&tid;=1020&def;=Akamai%3aHostingURL%3dhttp%3a%2f%2fi.nuseek.com" rel="stylesheet" type="text/css" />[...]</head>[...]<body id="lander" class=\'standard\'>[...]<form id="parking_form" method="get" action="/default.php">[...]<!--[...]==========[...]** START DEBUG OUTPUT **[...]==========[...]Version: 3.7.172.1443[...]Logging_Version: 3.6[...]Webserver: 808H[...]Client_IP: 46.25.104.49[...]VIP_IP: 69.64.147.242[...]HTTP_Host: api.123mediaplayer.com[...]Domain_Name: 123mediaplayer.com[...]Total_Process_Time: 15ms[...]MemCache_Time: 2ms (19%)[...]Database_Time: 10ms (70%)[...]API_Time: 0ms (4%)[...]==========[...]** END DEBUG OUTPUT

**[...]==========[...] <a target="_blank" href="https://www.name.com/domain/renew/123mediaplayer.com?utm_source=Hotkeys_parked_page&utm;_medium=button&utm;_campaign=Hotkeys_Expired_v" rel="nofollow">Renew Now</a> [...] [...] [...]<div class=\'pageHeader\'><h1>123Mediaplayer.com</h1> [...]<div id=\'searchbox\' class=\'searchBox\'>[...]<input type=\'text\' name=\'tsearch\' id=\'tsearch\' size=\'50\' class=\'sb_text\' />[...]<input type=\'button\' value=\'\' class=\'sb_button\' src=\'http://i.nuseek.com/images/misc/blank.gif\' onclick=\'manualSearch("tsearch");\' />[...]<div id=\'tsearch2_div\' class=\'sb_div\'> [...] [...] [...] [...] [...] [...]<div id=\'searchLinks\' class=\'rs\'><span class=\'label\'>Related Searches<ul><li class=\'i1 first\'><a class=\'i1 first\' href=\'/static/cash-advance?slt=21&slr;=1&lpt;=0&t;=\' rel=\'nofollow\'>Cash Advance</a></li><li class=\'i2\'><a class=\'i2\' href=\'/static/debt-consolidation?slt=21&slr;=2&lpt;=0&t;=\' rel=\'nofollow\'>Debt Consolidation</a></li><li class=\'i3\'><a class=\'i3\' href=\'/static/insurance?slt=21&slr;=3&lpt;=0&t;=\' rel=\'nofollow\'>Insurance</a></li><li class=\'i4\'><a class=\'i4\' href=\'/static/free-credit-report?slt=21&slr;=4&lpt;=0&t;=\' rel=\'nofollow\'>Free Credit Report</a></li><li class=\'i5\'><a class=\'i5\' href=\'/static/cell-phones?slt=21&slr;=5&lpt;=0&t;=\' rel=\'nofollow\'>Cell Phones</a></li><li class=\'i6\'><a class=\'i6\' href=\'/static/life-insurance?slt=21&slr;=6&lpt;=0&t;=\' rel=\'nofollow\'>Life Insurance</a></li><li class=\'i7\'><a class=\'i7\' href=\'/static/credit-card-application?slt=21&slr;=7&lpt;=0&t;=\' rel=\'nofollow\'>Credit card application</a></li><li class=\'i8\'><a class=\'i8\' href=\'/static/real-estate?slt=21&slr;=8&lpt;=0&t;=\' rel=\'nofollow\'>Real Estate</a></li><li class=\'i9\'><a class=\'i9\' href=\'/static/cheap-airfare?slt=21&slr;=9&lpt;=0&t;=\' rel=\'nofollow\'>Cheap Airfare</a></li><li class=\'i10 last\'><a class=\'i10 last\' href=\'/static/finance?slt=21&slr;=10&lpt;=0&t;=\' rel=\'nofollow\'>Finance</a></li></ul> [...] [...] [...] [...] [...] This domain may be for sale. <a target="_blank" href="http://www.namejet.com/Pages/Auctions/BackorderDetails.aspx?domainname=123mediaplayer.com">Backorder this Domain</a> [...] [...] <!-- end .wrapper -->[...]<script type="text/javascript">[...]var gaJsHost = (("https:" == document.location.protocol) ? "https://ssl." : "http://www.");[...]document.write(unescape("%3Cscript src=\'" + gaJsHost + "google-analytics.com/ga.js\' type=\'text/javascript\'%3E%3C/script%3E"));[...]</script>[...]<script type="text/javascript">[...]var pageTracker = _gat._getTracker("UA-2249740-16");[...]pageTracker._initData();[...]pageTracker._trackPageview();[...]</script>[...]</form>[...]</body>[...]</html>

• tcp 192.168.133.166:49209 ---> 69.64.147.242 (api.123mediaplayer.com) :80

GET /index.php/api/259/Java/446/713/English/WW.xml HTTP/1.1[...]Accept-Encoding: gzip, deflate,gzip, deflate[...]User-Agent: Mozilla/5.0 (Windows NT 6.1; WOW64; rv:15.0) Gecko/20100101 Firefox/15.0[...]Accept: text/html,application/xhtml+xml,application/xml;q=0.9,*/*;q=0.8[...]Host: api.123mediaplayer.com[...]Connection: Close

• tcp 69.64.147.242 (api.123mediaplayer.com) :80 ---> 192.168.133.166:49209

HTTP/1.1 200 OK[...]Cache-Control: no-cache[...]Pragma: no-cache[...]Content-Length: 4978[...]Content-Type: text/html; charset=utf-8[...]Expires: -1[...]Server: Microsoft-IIS/8.5[...]X-AspNet-Version: 4.0.30319[...]p3p: CP="CAO PSA OUR"[...]Set-Cookie: SessionID=dffbbf82-8967-486b-87cb-618be6cebd79; path=/[...]Set-Cookie: VisitorID=9055e510-17f2-4512-84da-1c2cd9518571&Exp;=6/10/2020 11:59:18 AM; expires=Wed, 10-Jun-2020 18:59:18 GMT; path=/[...]X-Powered-By: ASP.NET[...]Date: Sat, 10 Jun 2017 18:59:18 GMT[...]Connection: close[...]<!doctype html>[...]<html>[...]<head>[...]<meta charset="utf-8"/>[...]<meta http-equiv="X-UA-Compatible" content="IE=edge,chrome=1"/>[...]<meta name="viewport" content="width=device-width, initial-scale=1"/>[...]<title>123Mediaplayer.com</title>[...]<meta name="keywords" content="cash advance debt consolidation insurance 123mediaplayer.com" />[...]<meta name="description" content="Find Cash Advance, Debt Consolidation and more at 123Mediaplayer.com. Get the best of Insurance or Free Credit Report, browse our section on Cell Phones or learn about Life Insurance. 123Mediaplayer.com is the site for Cash Advance." />[...]<script src=\'http://code.jquery.com/jquery-latest.min.js\' type=\'text/javascript\'></script>[...]<script language=\'JavaScript\' src=\'/js/standard.js?rte=1&tm;=2&dn;=123mediaplayer.com&tid;=1020\'></script>[...]<title></title>[...]<link href="/css/style.css?rte=1&tm;=2&dn;=123mediaplayer.com&tid;=1020&def;=Akamai%3aHostingURL%3dhttp%3a%2f%2fi.nuseek.com" rel="stylesheet" type="text/css" />[...]</head>[...]<body id="lander" class=\'standard\'>[...]<form id="parking_form" method="get" action="/default.php">[...]<!--[...]==========[...]** START DEBUG OUTPUT **[...]==========[...]Version: 3.7.172.1443[...]Logging_Version: 3.6[...]Webserver: 802B[...]Client_IP: 46.25.104.49[...]VIP_IP: 69.64.147.242[...]HTTP_Host: api.123mediaplayer.com[...]Domain_Name: 123mediaplayer.com[...]Total_Process_Time: 16ms[...]MemCache_Time: 3ms (22%)[...]Database_Time: 10ms (65%)[...]API_Time: 0ms (5%)[...]==========[...]** END DEBUG OUTPUT **[...]==========[...] <a target="_blank" href="https://www.name.com/domain/renew/123mediaplayer.com?utm_source=Hotkeys_parked_page&utm;_medium=button&utm;_campaign=Hotkeys_Expired_v" rel="nofollow">Renew Now</a> [...] [...] [...]<div class=\'pageHeader\'><h1>123Mediaplayer.com</h1> [...]<div id=\'searchbox\' class=\'searchBox\'>[...]<input type=\'text\' name=\'tsearch\' id=\'tsearch\' size=\'50\' class=\'sb_text\' />[...]<input type=\'button\' value=\'\' class=\'sb_button\' src=\'http://i.nuseek.com/images/misc/blank.gif\' onclick=\'manualSearch("tsearch");\' />[...]<div id=\'tsearch2_div\' class=\'sb_div\'> [...] [...] [...] [...]<div

class="content">[...] [...]<div id=\'searchLinks\' class=\'rs\'><span class=\'label\'>Related Searches<ul><li class=\'i1 first\'><a class=\'i1 first\' href=\'/static/cash-advance?slt=21&slr;=1&lpt;=0&t;=\' rel=\'nofollow\'>Cash Advance</a></li><li class=\'i2\'><a class=\'i2\' href=\'/static/debt-consolidation?slt=21&slr;=2&lpt;=0&t;=\' rel=\'nofollow\'>Debt Consolidation</a></li><li class=\'i3\'><a class=\'i3\' href=\'/static/insurance?slt=21&slr;=3&lpt;=0&t;=\' rel=\'nofollow\'>Insurance</a></li><li class=\'i4\'><a class=\'i4\' href=\'/static/free-credit-report?slt=21&slr;=4&lpt;=0&t;=\' rel=\'nofollow\'>Free Credit Report</a></li><li class=\'i5\'><a class=\'i5\' href=\'/static/cell-phones?slt=21&slr;=5&lpt;=0&t;=\' rel=\'nofollow\'>Cell Phones</a></li><li class=\'i6\'><a class=\'i6\' href=\'/static/life-insurance?slt=21&slr;=6&lpt;=0&t;=\' rel=\'nofollow\'>Life Insurance</a></li><li class=\'i7\'><a class=\'i7\' href=\'/static/credit-card-application?slt=21&slr;=7&lpt;=0&t;=\' rel=\'nofollow\'>Credit card application</a></li><li class=\'i8\'><a class=\'i8\' href=\'/static/real-estate?slt=21&slr;=8&lpt;=0&t;=\' rel=\'nofollow\'>Real Estate</a></li><li class=\'i9\'><a class=\'i9\' href=\'/static/cheap-airfare?slt=21&slr;=9&lpt;=0&t;=\' rel=\'nofollow\'>Cheap Airfare</a></li><li class=\'i10 last\'><a class=\'i10 last\' href=\'/static/finance?slt=21&slr;=10&lpt;=0&t;=\' rel=\'nofollow\'>Finance</a></li></ul> [...] [...] [...] [...] [...] This domain may be for sale. <a target="_blank" href="http://www.namejet.com/Pages/Auctions/BackorderDetails.aspx?domainname=123mediaplayer.com">Backorder this Domain</a> [...] [...] <!-- end .wrapper -->[...]<script type="text/javascript">[...]var gaJsHost = (("https:" == document.location.protocol) ? "https://ssl." : "http://www.");[...]document.write(unescape("%3Cscript src=\'" + gaJsHost + "google-analytics.com/ga.js\' type=\'text/javascript\'%3E%3C/script%3E"));[...]</script>[...]<script type="text/javascript">[...]var pageTracker = _gat._getTracker("UA-2249740-16");[...]pageTracker._initData();[...]pageTracker._trackPageview();[...]</script>[...]</form>[...]</body>[...]</html>

• tcp 192.168.133.166:49210 ---> 72.52.4.119 (dtrack.secdls.com) :80

POST /debugMessage/ HTTP/1.1[...]Content-Type: application/x-www-form-urlencoded[...]User-Agent: AdvancedDownloadManager[...]Host: dtrack.secdls.com[...]Content-Length: 9788[...]Expect: 100-continue[...]Connection: Keep-Alive

• tcp 192.168.133.166:49211 ---> 72.52.4.119 (dtrack.secdls.com) :80

POST /debugMessage/ HTTP/1.1[...]Content-Type: application/x-www-form-urlencoded[...]User-Agent: AdvancedDownloadManager[...]Host: dtrack.secdls.com[...]Content-Length: 9788[...]Expect: 100-continue[...]Connection: Keep-Alive

• udp 192.168.133.1:5355 ---> 192.168.133.166:60046

in-addr[...]arpa[...]in-addr

• udp 192.168.133.1:5355 ---> 192.168.133.166:50909

arpa

• udp 192.168.133.254:67 ---> 192.168.133.166:68

localdomain

Threads behavioural information

In this section it's possible to find information about sample's threads, such as the actions performed by each sample's thread ordered chronologically.

• Thread T0 (in process P0, cebo.exe) description

• Thread's childs

• Thread T1 (in process P0, cebo.exe)

• Thread' events

• Thread Create (Thread ID: T1)

• Thread T1 (in process P0, cebo.exe) description

• Thread's childs

• Thread T2 (in process P0, cebo.exe)
• Thread T4 (in process P1, worker.exe)

• Thread' events

• Thread Create (Thread ID: T2)
• Thread Create (Thread ID: TUNKALIAS)
• RegDeleteValue (HKCU\\Software\\Microsoft\\Windows\\CurrentVersion\\Internet Settings\\ZoneMap\\ProxyBypass)
• RegDeleteValue (HKLM\\SOFTWARE\\Microsoft\\Windows\\CurrentVersion\\Internet Settings\\ZoneMap\\ProxyBypass)
• RegDeleteValue (HKCU\\Software\\Microsoft\\Windows\\CurrentVersion\\Internet Settings\\ZoneMap\\IntranetName)
• RegDeleteValue (HKLM\\SOFTWARE\\Microsoft\\Windows\\CurrentVersion\\Internet Settings\\ZoneMap\\IntranetName)
• RegSetValue (HKCU\\Software\\Microsoft\\Windows\\CurrentVersion\\Internet Settings\\ZoneMap\\UNCAsIntranet Type: REG_DWORD, Length: 4, Data: 0)
• RegSetValue (HKCU\\Software\\Microsoft\\Windows\\CurrentVersion\\Internet Settings\\ZoneMap\\AutoDetect Type: REG_DWORD, Length: 4, Data: 1)
• RegDeleteValue (HKCU\\Software\\Microsoft\\Windows\\CurrentVersion\\Internet Settings\\ZoneMap\\ProxyBypass)
• RegDeleteValue (HKLM\\SOFTWARE\\Microsoft\\Windows\\CurrentVersion\\Internet Settings\\ZoneMap\\ProxyBypass)
• RegDeleteValue (HKCU\\Software\\Microsoft\\Windows\\CurrentVersion\\Internet Settings\\ZoneMap\\IntranetName)
• RegDeleteValue (HKLM\\SOFTWARE\\Microsoft\\Windows\\CurrentVersion\\Internet Settings\\ZoneMap\\IntranetName)
• RegSetValue (HKCU\\Software\\Microsoft\\Windows\\CurrentVersion\\Internet Settings\\ZoneMap\\UNCAsIntranet Type: REG_DWORD, Length: 4, Data: 0)
• RegSetValue (HKCU\\Software\\Microsoft\\Windows\\CurrentVersion\\Internet Settings\\ZoneMap\\AutoDetect Type: REG_DWORD, Length: 4, Data: 1)
• Process Create (C:\\Users\\javi\\AppData\\Local\\Temp\\DM\\worker.exe PID: P1, Command line: "C:\\Users\\javi\\AppData\\Local\\Temp\\DM\\worker.exe")

• Thread T2 (in process P0, cebo.exe) description

• Thread's childs

• Thread T3 (in process P0, cebo.exe)

• Thread' events

• Thread Create (Thread ID: TUNKALIAS)
• Thread Create (Thread ID: T3)

• Thread T3 (in process P0, cebo.exe) description

- **Thread's childs**

- **Thread' events**

  - Thread Create (Thread ID: TUNKALIAS)

• Thread T4 (in process P1, worker.exe) description

- **Thread's childs**

  - Thread T5 (in process P1, worker.exe)

- **Thread' events**

  - Thread Create (Thread ID: T5)

• Thread T5 (in process P1, worker.exe) description

- **Thread's childs**

  - Thread T6 (in process P1, worker.exe)
  - Thread T7 (in process P1, worker.exe)
  - Thread T8 (in process P1, worker.exe)
  - Thread T10 (in process P1, worker.exe)
  - Thread T12 (in process P1, worker.exe)
  - Thread T13 (in process P1, worker.exe)

- **Thread' events**

  - Thread Create (Thread ID: TUNKALIAS)
  - Thread Create (Thread ID: TUNKALIAS)
  - Thread Create (Thread ID: T6)
  - RegCreateKey (HKLM\\Software\\Microsoft\\Tracing Desired Access: Query Value, Set Value, Disposition: REG_OPENED_EXISTING_KEY)
  - RegCreateKey (HKLM\\Software\\Microsoft\\Tracing Desired Access: Read/Write, Disposition: REG_OPENED_EXISTING_KEY)
  - RegCreateKey (HKLM\\Software\\Microsoft\\Tracing\\worker_RASAPI32 Desired Access: Read, Set Value, Disposition: REG_CREATED_NEW_KEY)
  - RegSetValue (HKLM\\SOFTWARE\\Microsoft\\Tracing\\worker_RASAPI32\\EnableFileTracing Type: REG_DWORD, Length: 4, Data: 0)
  - RegSetValue (HKLM\\SOFTWARE\\Microsoft\\Tracing\\worker_RASAPI32\\EnableConsoleTracing Type: REG_DWORD, Length: 4, Data: 0)
  - RegSetValue (HKLM\\SOFTWARE\\Microsoft\\Tracing\\worker_RASAPI32\\FileTracingMask Type: REG_DWORD, Length: 4, Data: 4294901760)
  - RegSetValue (HKLM\\SOFTWARE\\Microsoft\\Tracing\\worker_RASAPI32\\ConsoleTracingMask Type: REG_DWORD, Length: 4, Data: 4294901760)
  - RegSetValue (HKLM\\SOFTWARE\\Microsoft\\Tracing\\worker_RASAPI32\\MaxFileSize Type: REG_DWORD, Length: 4, Data: 1048576)
  - RegSetValue (HKLM\\SOFTWARE\\Microsoft\\Tracing\\worker_RASAPI32\\FileDirectory Type: REG_EXPAND_SZ, Length: 34, Data: %windir%\\tracing)
  - Thread Create (Thread ID: T7)
  - RegCreateKey (HKLM\\Software\\Microsoft\\Tracing Desired Access: Read/Write, Disposition: REG_OPENED_EXISTING_KEY)
  - RegCreateKey (HKLM\\Software\\Microsoft\\Tracing\\worker_RASMANCS Desired Access: Read, Set Value, Disposition: REG_CREATED_NEW_KEY)
  - RegSetValue (HKLM\\SOFTWARE\\Microsoft\\Tracing\\worker_RASMANCS\\EnableFileTracing Type: REG_DWORD, Length: 4, Data: 0)
  - RegSetValue (HKLM\\SOFTWARE\\Microsoft\\Tracing\\worker_RASMANCS\\EnableConsoleTracing Type: REG_DWORD, Length: 4, Data: 0)
  - RegSetValue (HKLM\\SOFTWARE\\Microsoft\\Tracing\\worker_RASMANCS\\FileTracingMask Type: REG_DWORD, Length: 4, Data: 4294901760)
  - RegSetValue (HKLM\\SOFTWARE\\Microsoft\\Tracing\\worker_RASMANCS\\ConsoleTracingMask Type: REG_DWORD, Length: 4, Data: 4294901760)
  - RegSetValue (HKLM\\SOFTWARE\\Microsoft\\Tracing\\worker_RASMANCS\\MaxFileSize Type: REG_DWORD, Length: 4, Data: 1048576)
  - RegSetValue (HKLM\\SOFTWARE\\Microsoft\\Tracing\\worker_RASMANCS\\FileDirectory Type: REG_EXPAND_SZ, Length: 34, Data: %windir%\\tracing)
  - Thread Create (Thread ID: T8)
  - Thread Create (Thread ID: T10)

• Thread Create (Thread ID: TUNKALIAS)
• Thread Create (Thread ID: TUNKALIAS)
• RegCreateKey (HKCU\\SOFTWARE\\Microsoft\\Windows\\CurrentVersion\\Internet Settings Desired Access: Read/Write, Disposition: REG_OPENED_EXISTING_KEY)
• Thread Create (Thread ID: TUNKALIAS)
• RegCreateKey (HKCU\\Software\\Microsoft\\GDIPlus Desired Access: Read/Write, Disposition: REG_OPENED_EXISTING_KEY)
• Thread Create (Thread ID: T12)
• RegDeleteValue (HKCU\\Software\\Microsoft\\Windows\\CurrentVersion\\Internet Settings\\ZoneMap\\ProxyBypass)
• RegDeleteValue (HKLM\\SOFTWARE\\Microsoft\\Windows\\CurrentVersion\\Internet Settings\\ZoneMap\\ProxyBypass)
• RegDeleteValue (HKCU\\Software\\Microsoft\\Windows\\CurrentVersion\\Internet Settings\\ZoneMap\\IntranetName)
• RegDeleteValue (HKLM\\SOFTWARE\\Microsoft\\Windows\\CurrentVersion\\Internet Settings\\ZoneMap\\IntranetName)
• RegSetValue (HKCU\\Software\\Microsoft\\Windows\\CurrentVersion\\Internet Settings\\ZoneMap\\UNCAsIntranet Type: REG_DWORD, Length: 4, Data: 0)
• RegSetValue (HKCU\\Software\\Microsoft\\Windows\\CurrentVersion\\Internet Settings\\ZoneMap\\AutoDetect Type: REG_DWORD, Length: 4, Data: 1)
• RegDeleteValue (HKCU\\Software\\Microsoft\\Windows\\CurrentVersion\\Internet Settings\\ZoneMap\\ProxyBypass)
• RegDeleteValue (HKLM\\SOFTWARE\\Microsoft\\Windows\\CurrentVersion\\Internet Settings\\ZoneMap\\ProxyBypass)
• RegDeleteValue (HKCU\\Software\\Microsoft\\Windows\\CurrentVersion\\Internet Settings\\ZoneMap\\IntranetName)
• RegDeleteValue (HKLM\\SOFTWARE\\Microsoft\\Windows\\CurrentVersion\\Internet Settings\\ZoneMap\\IntranetName)
• RegSetValue (HKCU\\Software\\Microsoft\\Windows\\CurrentVersion\\Internet Settings\\ZoneMap\\UNCAsIntranet Type: REG_DWORD, Length: 4, Data: 0)
• RegSetValue (HKCU\\Software\\Microsoft\\Windows\\CurrentVersion\\Internet Settings\\ZoneMap\\AutoDetect Type: REG_DWORD, Length: 4, Data: 1)
• RegCreateKey (HKCU\\Software\\Microsoft\\windows\\CurrentVersion\\Internet Settings Desired Access: Write, Disposition: REG_OPENED_EXISTING_KEY)
• RegSetValue (HKCU\\Software\\Microsoft\\Windows\\CurrentVersion\\Internet Settings\\ProxyEnable Type: REG_DWORD, Length: 4, Data: 0)
• RegDeleteValue (HKCU\\Software\\Microsoft\\Windows\\CurrentVersion\\Internet Settings\\ProxyServer)
• RegDeleteValue (HKCU\\Software\\Microsoft\\Windows\\CurrentVersion\\Internet Settings\\ProxyOverride)
• RegDeleteValue (HKCU\\Software\\Microsoft\\Windows\\CurrentVersion\\Internet Settings\\AutoConfigURL)
• RegCreateKey (HKCU\\Software\\Microsoft\\windows\\CurrentVersion\\Internet Settings\\Connections Desired Access: Set Value, Disposition: REG_OPENED_EXISTING_KEY)
• RegSetValue (HKCU\\Software\\Microsoft\\Windows\\CurrentVersion\\Internet Settings\\Connections\\SavedLegacySettings Type: REG_BINARY, Length: 728, Data: 46 00 00 00 15 00 00 00 09 00 00 00 00 00 00 00)
• Thread Create (Thread ID: T13)
• Thread Create (Thread ID: TUNKALIAS)
• Thread Create (Thread ID: TUNKALIAS)
• RegCreateKey (HKCU\\Software\\Microsoft\\Windows Script\\Settings Desired Access: Maximum Allowed, Granted Access: All Access, Disposition: REG_OPENED_EXISTING_KEY)
• RegCreateKey (HKLM\\Software\\Microsoft\\DirectDraw\\MostRecentApplication Desired Access: Maximum Allowed, Granted Access: All Access, Disposition: REG_OPENED_EXISTING_KEY)
• RegSetValue (HKLM\\SOFTWARE\\Microsoft\\DirectDraw\\MostRecentApplication\\Name Type: REG_SZ, Length: 22, Data: worker.exe)
• RegSetValue (HKLM\\SOFTWARE\\Microsoft\\DirectDraw\\MostRecentApplication\\ID Type: REG_DWORD, Length: 4, Data: 1386843399)
• Thread Create (Thread ID: TUNKALIAS)
• Thread Create (Thread ID: TUNKALIAS)
• Thread Create (Thread ID: TUNKALIAS)
• Thread Create (Thread ID: TUNKALIAS)
• RegCreateKey (HKLM\\Software\\Microsoft\\DirectDraw\\MostRecentApplication Desired Access: Maximum Allowed, Granted Access: All Access, Disposition: REG_OPENED_EXISTING_KEY)
• RegSetValue (HKLM\\SOFTWARE\\Microsoft\\DirectDraw\\MostRecentApplication\\Name Type: REG_SZ, Length: 22, Data: worker.exe)
• RegSetValue (HKLM\\SOFTWARE\\Microsoft\\DirectDraw\\MostRecentApplication\\ID Type: REG_DWORD, Length: 4, Data: 1386843399)

• Thread T6 (in process P1, worker.exe) description

• Thread's childs

• Thread' events

- Thread Create (Thread ID: TUNKALIAS)

• Thread T7 (in process P1, worker.exe) description

• Thread's childs

- Thread T14 (in process P1, worker.exe)

• Thread' events

- Thread Create (Thread ID: T14)

• Thread T8 (in process P1, worker.exe) description

• Thread's childs

- Thread T9 (in process P1, worker.exe)

• Thread' events

- Thread Create (Thread ID: T9)

• Thread T9 (in process P1, worker.exe) description

• Thread's childs

• Thread' events

- Thread Create (Thread ID: TUNKALIAS)
- Thread Create (Thread ID: TUNKALIAS)

• Thread T10 (in process P1, worker.exe) description

• Thread's childs

- Thread T11 (in process P1, worker.exe)

• Thread' events

- Thread Create (Thread ID: T11)
- Thread Create (Thread ID: TUNKALIAS)
- Thread Create (Thread ID: TUNKALIAS)

• Thread T11 (in process P1, worker.exe) description

• Thread's childs

• Thread' events

- Thread Create (Thread ID: TUNKALIAS)

- **Thread T12 (in process P1, worker.exe) description**

  - **Thread's childs**

  - **Thread' events**

    - RegCreateKey (HKLM\\Software\\Microsoft\\WBEM\\CIMOM Desired Access: Query Value, Set Value, Disposition: REG_OPENED_EXISTING_KEY)
    - RegCreateKey (HKLM\\Software\\Microsoft\\WBEM\\CIMOM Desired Access: Read/Write, Disposition: REG_OPENED_EXISTING_KEY)
    - Thread Create (Thread ID: TUNKALIAS)
    - Thread Create (Thread ID: TUNKALIAS)
    - Thread Create (Thread ID: TUNKALIAS)
    - Thread Create (Thread ID: TUNKALIAS)
    - Thread Create (Thread ID: TUNKALIAS)
    - Thread Create (Thread ID: TUNKALIAS)
    - Thread Create (Thread ID: TUNKALIAS)
    - Thread Create (Thread ID: TUNKALIAS)
    - Thread Create (Thread ID: TUNKALIAS)
    - Thread Create (Thread ID: TUNKALIAS)

- **Thread T13 (in process P1, worker.exe) description**

  - **Thread's childs**

  - **Thread' events**

    - RegCreateKey (HKCU\\Software\\Microsoft\\Windows\\CurrentVersion\\Internet Settings\\Wpad\\00-50-56-e2-57-25 Desired Access: Set Value, Disposition: REG_OPENED_EXISTING_KEY)
    - Thread Create (Thread ID: TUNKALIAS)
    - RegCreateKey (HKCU\\Software\\Microsoft\\windows\\CurrentVersion\\Internet Settings\\Connections Desired Access: Set Value, Disposition: REG_OPENED_EXISTING_KEY)
    - RegSetValue (HKCU\\Software\\Microsoft\\Windows\\CurrentVersion\\Internet Settings\\Connections\\DefaultConnectionSettings Type: REG_BINARY, Length: 728, Data: 46 00 00 00 08 00 00 00 09 00 00 00 00 00 00 00)
    - RegSetValue (HKCU\\Software\\Microsoft\\Windows\\CurrentVersion\\Internet Settings\\Wpad\\WpadLastNetwork Type: REG_SZ, Length: 78, Data: {E3243F48-3995-4FAD-AE11-6F6A274AB4E7})

- **Thread T14 (in process P1, worker.exe) description**

  - **Thread's childs**

  - **Thread' events**

    - Thread Create (Thread ID: TUNKALIAS)

Malware processes' network events

The analysis environment tries to capture and collect network actions performed by sample's threads.

Process P1 (worker.exe)'s network events

- TCP Reconnect (javi-PC:dynport-> javi-PC:http (0))
- TCP Reconnect (javi-PC:dynport-> javi-PC:http (0))
- TCP Connect (javi-PC.localdomain:dynport-> unknown.prolexic.com:http (0))
- TCP Send (javi-PC.localdomain:dynport-> unknown.prolexic.com:http (101))
- TCP Receive (javi-PC.localdomain:dynport-> unknown.prolexic.com:http (0))
- TCP Disconnect (javi-PC.localdomain:dynport-> unknown.prolexic.com:http (0))
- TCP Connect (javi-PC.localdomain:dynport-> unknown.prolexic.com:http (0))
- TCP Send (javi-PC.localdomain:dynport-> unknown.prolexic.com:http (101))
- TCP Receive (javi-PC.localdomain:dynport-> unknown.prolexic.com:http (0))
- TCP Disconnect (javi-PC.localdomain:dynport-> unknown.prolexic.com:http (0))
- TCP Reconnect (javi-PC:dynport-> javi-PC:http (0))
- TCP Reconnect (javi-PC:dynport-> javi-PC:http (0))
- UDP Send (javi-PC:dynport-> javi-PC:55394 (1))
- UDP Receive (javi-PC:dynport-> javi-PC:55394 (1))
- TCP Connect (javi-PC.localdomain:dynport-> rc.hotkeys.com:http (0))
- UDP Send (javi-PC:dynport-> javi-PC:55394 (1))
- UDP Receive (javi-PC:dynport-> javi-PC:55394 (1))
- TCP Send (javi-PC.localdomain:dynport-> rc.hotkeys.com:http (355))
- TCP Receive (javi-PC.localdomain:dynport-> rc.hotkeys.com:http (1013))
- TCP Receive (javi-PC.localdomain:dynport-> rc.hotkeys.com:http (1132))
- UDP Send (javi-PC:dynport-> javi-PC:55394 (1))
- UDP Receive (javi-PC:dynport-> javi-PC:55394 (1))
- UDP Send (javi-PC:dynport-> javi-PC:55394 (1))
- UDP Receive (javi-PC:dynport-> javi-PC:55394 (1))
- UDP Send (javi-PC:dynport-> javi-PC:55394 (1))
- UDP Receive (javi-PC:dynport-> javi-PC:55394 (1))
- TCP Connect (javi-PC.localdomain:dynport-> 94.31.29.54.IPYX-077437-ZYO.above.net:http (0))
- UDP Send (javi-PC:dynport-> javi-PC:55394 (1))
- UDP Receive (javi-PC:dynport-> javi-PC:55394 (1))
- TCP Send (javi-PC.localdomain:dynport-> 94.31.29.54.IPYX-077437-ZYO.above.net:http (409))
- TCP Receive (javi-PC.localdomain:dynport-> 94.31.29.54.IPYX-077437-ZYO.above.net:http (1400))
- TCP Receive (javi-PC.localdomain:dynport-> 94.31.29.54.IPYX-077437-ZYO.above.net:http (1400))
- TCP Receive (javi-PC.localdomain:dynport-> 94.31.29.54.IPYX-077437-ZYO.above.net:http (1400))
- TCP Receive (javi-PC.localdomain:dynport-> 94.31.29.54.IPYX-077437-ZYO.above.net:http (1400))
- UDP Send (javi-PC:dynport-> javi-PC:55394 (1))
- UDP Receive (javi-PC:dynport-> javi-PC:55394 (1))
- TCP Receive (javi-PC.localdomain:dynport-> 94.31.29.54.IPYX-077437-ZYO.above.net:http (1400))
- UDP Send (javi-PC:dynport-> javi-PC:55394 (1))
- UDP Receive (javi-PC:dynport-> javi-PC:55394 (1))
- TCP Receive (javi-PC.localdomain:dynport-> 94.31.29.54.IPYX-077437-ZYO.above.net:http (1400))
- TCP Receive (javi-PC.localdomain:dynport-> 94.31.29.54.IPYX-077437-ZYO.above.net:http (1400))
- TCP Receive (javi-PC.localdomain:dynport-> 94.31.29.54.IPYX-077437-ZYO.above.net:http (1400))
- TCP Receive (javi-PC.localdomain:dynport-> 94.31.29.54.IPYX-077437-ZYO.above.net:http (1400))
- TCP Receive (javi-PC.localdomain:dynport-> 94.31.29.54.IPYX-077437-ZYO.above.net:http (1400))
- TCP Receive (javi-PC.localdomain:dynport-> rc.hotkeys.com:http (775))
- TCP Receive (javi-PC.localdomain:dynport-> rc.hotkeys.com:http (1072))
- TCP Receive (javi-PC.localdomain:dynport-> rc.hotkeys.com:http (924))
- TCP Receive (javi-PC.localdomain:dynport-> rc.hotkeys.com:http (540))
- TCP Receive (javi-PC.localdomain:dynport-> 94.31.29.54.IPYX-077437-ZYO.above.net:http (1400))
- TCP Receive (javi-PC.localdomain:dynport-> 94.31.29.54.IPYX-077437-ZYO.above.net:http (1400))

- TCP Receive (javi-PC.localdomain:dynport-> 94.31.29.54.IPYX-077437-ZYO.above.net:http (3752))
- TCP Receive (javi-PC.localdomain:dynport-> 94.31.29.54.IPYX-077437-ZYO.above.net:http (10248))
- TCP Receive (javi-PC.localdomain:dynport-> 94.31.29.54.IPYX-077437-ZYO.above.net:http (10248))
- TCP Receive (javi-PC.localdomain:dynport-> 94.31.29.54.IPYX-077437-ZYO.above.net:http (2800))
- TCP Receive (javi-PC.localdomain:dynport-> 94.31.29.54.IPYX-077437-ZYO.above.net:http (3752))
- TCP Receive (javi-PC.localdomain:dynport-> 94.31.29.54.IPYX-077437-ZYO.above.net:http (448))
- TCP Receive (javi-PC.localdomain:dynport-> 94.31.29.54.IPYX-077437-ZYO.above.net:http (448))
- TCP Receive (javi-PC.localdomain:dynport-> 94.31.29.54.IPYX-077437-ZYO.above.net:http (1400))
- TCP Receive (javi-PC.localdomain:dynport-> 94.31.29.54.IPYX-077437-ZYO.above.net:http (1400))
- UDP Send (javi-PC:dynport-> javi-PC:55394 (1))
- UDP Receive (javi-PC:dynport-> javi-PC:55394 (1))
- TCP Receive (javi-PC.localdomain:dynport-> 94.31.29.54.IPYX-077437-ZYO.above.net:http (1400))
- TCP Receive (javi-PC.localdomain:dynport-> 94.31.29.54.IPYX-077437-ZYO.above.net:http (1460))
- TCP Receive (javi-PC.localdomain:dynport-> 94.31.29.54.IPYX-077437-ZYO.above.net:http (19))
- TCP Send (javi-PC.localdomain:dynport-> rc.hotkeys.com:http (633))
- UDP Send (javi-PC:dynport-> javi-PC:55394 (1))
- UDP Receive (javi-PC:dynport-> javi-PC:55394 (1))
- TCP Connect (javi-PC.localdomain:dynport-> rc.hotkeys.com:http (0))
- UDP Send (javi-PC:dynport-> javi-PC:55394 (1))
- UDP Receive (javi-PC:dynport-> javi-PC:55394 (1))
- TCP Send (javi-PC.localdomain:dynport-> rc.hotkeys.com:http (582))
- TCP Receive (javi-PC.localdomain:dynport-> rc.hotkeys.com:http (756))
- TCP Receive (javi-PC.localdomain:dynport-> rc.hotkeys.com:http (704))
- TCP Receive (javi-PC.localdomain:dynport-> rc.hotkeys.com:http (536))
- TCP Receive (javi-PC.localdomain:dynport-> rc.hotkeys.com:http (924))
- TCP Receive (javi-PC.localdomain:dynport-> rc.hotkeys.com:http (536))
- TCP Receive (javi-PC.localdomain:dynport-> rc.hotkeys.com:http (924))
- TCP Receive (javi-PC.localdomain:dynport-> rc.hotkeys.com:http (536))
- TCP Receive (javi-PC.localdomain:dynport-> rc.hotkeys.com:http (924))
- TCP Receive (javi-PC.localdomain:dynport-> rc.hotkeys.com:http (536))
- TCP Receive (javi-PC.localdomain:dynport-> rc.hotkeys.com:http (536))
- TCP Receive (javi-PC.localdomain:dynport-> rc.hotkeys.com:http (629))
- TCP Receive (javi-PC.localdomain:dynport-> rc.hotkeys.com:http (1460))
- TCP Receive (javi-PC.localdomain:dynport-> rc.hotkeys.com:http (64))
- UDP Send (javi-PC:dynport-> javi-PC:55394 (1))
- UDP Receive (javi-PC:dynport-> javi-PC:55394 (1))
- TCP Receive (javi-PC.localdomain:dynport-> rc.hotkeys.com:http (1072))
- TCP Receive (javi-PC.localdomain:dynport-> rc.hotkeys.com:http (17))
- UDP Send (javi-PC:dynport-> javi-PC:55394 (1))
- UDP Receive (javi-PC:dynport-> javi-PC:55394 (1))
- UDP Send (javi-PC:dynport-> javi-PC:55394 (1))
- UDP Receive (javi-PC:dynport-> javi-PC:55394 (1))
- UDP Send (javi-PC:dynport-> javi-PC:55394 (1))
- UDP Receive (javi-PC:dynport-> javi-PC:55394 (1))
- TCP Connect (javi-PC.localdomain:dynport-> mad06s09-in-f142.1e100.net:http (0))
- UDP Send (javi-PC:dynport-> javi-PC:55394 (1))
- UDP Receive (javi-PC:dynport-> javi-PC:55394 (1))
- TCP Send (javi-PC.localdomain:dynport-> mad06s09-in-f142.1e100.net:http (403))
- TCP Receive (javi-PC.localdomain:dynport-> mad06s09-in-f142.1e100.net:http (1400))
- TCP Receive (javi-PC.localdomain:dynport-> mad06s09-in-f142.1e100.net:http (1460))
- TCP Receive (javi-PC.localdomain:dynport-> mad06s09-in-f142.1e100.net:http (1340))
- UDP Send (javi-PC:dynport-> javi-PC:55394 (1))
- UDP Receive (javi-PC:dynport-> javi-PC:55394 (1))
- TCP Receive (javi-PC.localdomain:dynport-> mad06s09-in-f142.1e100.net:http (1460))
- TCP Receive (javi-PC.localdomain:dynport-> mad06s09-in-f142.1e100.net:http (1340))
- TCP Receive (javi-PC.localdomain:dynport-> mad06s09-in-f142.1e100.net:http (1400))
- UDP Send (javi-PC:dynport-> javi-PC:55394 (1))

- UDP Receive (javi-PC:dynport-> javi-PC:55394 (1))
- TCP Receive (javi-PC.localdomain:dynport-> mad06s09-in-f142.1e100.net:http (1400))
- UDP Send (javi-PC:dynport-> javi-PC:55394 (1))
- UDP Receive (javi-PC:dynport-> javi-PC:55394 (1))
- TCP Receive (javi-PC.localdomain:dynport-> mad06s09-in-f142.1e100.net:http (1460))
- TCP Receive (javi-PC.localdomain:dynport-> mad06s09-in-f142.1e100.net:http (1340))
- UDP Send (javi-PC:dynport-> javi-PC:55394 (1))
- UDP Receive (javi-PC:dynport-> javi-PC:55394 (1))
- TCP Receive (javi-PC.localdomain:dynport-> mad06s09-in-f142.1e100.net:http (1400))
- UDP Send (javi-PC:dynport-> javi-PC:55394 (1))
- UDP Receive (javi-PC:dynport-> javi-PC:55394 (1))
- TCP Receive (javi-PC.localdomain:dynport-> mad06s09-in-f142.1e100.net:http (1400))
- UDP Send (javi-PC:dynport-> javi-PC:55394 (1))
- UDP Receive (javi-PC:dynport-> javi-PC:55394 (1))
- TCP Receive (javi-PC.localdomain:dynport-> mad06s09-in-f142.1e100.net:http (1059))
- UDP Send (javi-PC:dynport-> javi-PC:55394 (1))
- UDP Receive (javi-PC:dynport-> javi-PC:55394 (1))
- TCP Send (javi-PC.localdomain:dynport-> mad06s09-in-f142.1e100.net:http (915))
- TCP Receive (javi-PC.localdomain:dynport-> mad06s09-in-f142.1e100.net:http (373))
- TCP Connect (javi-PC.localdomain:dynport-> 69.64.159.68:http (0))
- UDP Send (javi-PC:dynport-> javi-PC:55394 (1))
- UDP Receive (javi-PC:dynport-> javi-PC:55394 (1))
- TCP Send (javi-PC.localdomain:dynport-> 69.64.159.68:http (432))
- TCP Connect (javi-PC.localdomain:dynport-> 69.64.159.68:http (0))
- UDP Send (javi-PC:dynport-> javi-PC:55394 (1))
- UDP Receive (javi-PC:dynport-> javi-PC:55394 (1))
- TCP Send (javi-PC.localdomain:dynport-> 69.64.159.68:http (433))
- TCP Receive (javi-PC.localdomain:dynport-> 69.64.159.68:http (1460))
- TCP Receive (javi-PC.localdomain:dynport-> 69.64.159.68:http (560))
- TCP Receive (javi-PC.localdomain:dynport-> 69.64.159.68:http (1395))
- TCP Connect (javi-PC.localdomain:dynport-> rc.hotkeys.com:http (0))
- TCP Send (javi-PC.localdomain:dynport-> rc.hotkeys.com:http (317))
- TCP Receive (javi-PC.localdomain:dynport-> rc.hotkeys.com:http (496))
- TCP Receive (javi-PC.localdomain:dynport-> rc.hotkeys.com:http (964))
- TCP Receive (javi-PC.localdomain:dynport-> rc.hotkeys.com:http (1460))
- TCP Receive (javi-PC.localdomain:dynport-> rc.hotkeys.com:http (1461))
- TCP Receive (javi-PC.localdomain:dynport-> rc.hotkeys.com:http (1094))
- TCP Disconnect (javi-PC.localdomain:dynport-> rc.hotkeys.com:http (0))
- TCP Connect (javi-PC.localdomain:dynport-> rc.hotkeys.com:http (0))
- TCP Send (javi-PC.localdomain:dynport-> rc.hotkeys.com:http (317))
- TCP Receive (javi-PC.localdomain:dynport-> rc.hotkeys.com:http (496))
- TCP Receive (javi-PC.localdomain:dynport-> rc.hotkeys.com:http (964))
- TCP Receive (javi-PC.localdomain:dynport-> rc.hotkeys.com:http (1460))
- TCP Receive (javi-PC.localdomain:dynport-> rc.hotkeys.com:http (1461))
- TCP Receive (javi-PC.localdomain:dynport-> rc.hotkeys.com:http (1096))
- TCP Disconnect (javi-PC.localdomain:dynport-> rc.hotkeys.com:http (0))
- TCP Connect (javi-PC.localdomain:dynport-> rc.hotkeys.com:http (0))
- TCP Send (javi-PC.localdomain:dynport-> rc.hotkeys.com:http (317))
- TCP Receive (javi-PC.localdomain:dynport-> rc.hotkeys.com:http (1460))
- TCP Receive (javi-PC.localdomain:dynport-> rc.hotkeys.com:http (2921))
- TCP Receive (javi-PC.localdomain:dynport-> rc.hotkeys.com:http (1093))
- TCP Disconnect (javi-PC.localdomain:dynport-> rc.hotkeys.com:http (0))
- TCP Connect (javi-PC.localdomain:dynport-> rc.hotkeys.com:http (0))
- TCP Send (javi-PC.localdomain:dynport-> rc.hotkeys.com:http (317))
- TCP Receive (javi-PC.localdomain:dynport-> rc.hotkeys.com:http (496))
- TCP Receive (javi-PC.localdomain:dynport-> rc.hotkeys.com:http (964))
- TCP Receive (javi-PC.localdomain:dynport-> rc.hotkeys.com:http (1460))

- TCP Receive (javi-PC.localdomain:dynport-> rc.hotkeys.com:http (1461))
- TCP Receive (javi-PC.localdomain:dynport-> rc.hotkeys.com:http (1095))
- TCP Disconnect (javi-PC.localdomain:dynport-> rc.hotkeys.com:http (0))
- TCP Connect (javi-PC.localdomain:dynport-> rc.hotkeys.com:http (0))
- TCP Send (javi-PC.localdomain:dynport-> rc.hotkeys.com:http (317))
- TCP Receive (javi-PC.localdomain:dynport-> rc.hotkeys.com:http (1460))
- TCP Receive (javi-PC.localdomain:dynport-> rc.hotkeys.com:http (1460))
- TCP Receive (javi-PC.localdomain:dynport-> rc.hotkeys.com:http (1461))
- TCP Receive (javi-PC.localdomain:dynport-> rc.hotkeys.com:http (1093))
- TCP Disconnect (javi-PC.localdomain:dynport-> rc.hotkeys.com:http (0))
- TCP Connect (javi-PC.localdomain:dynport-> rc.hotkeys.com:http (0))
- TCP Send (javi-PC.localdomain:dynport-> rc.hotkeys.com:http (317))
- TCP Receive (javi-PC.localdomain:dynport-> rc.hotkeys.com:http (496))
- TCP Receive (javi-PC.localdomain:dynport-> rc.hotkeys.com:http (964))
- TCP Receive (javi-PC.localdomain:dynport-> rc.hotkeys.com:http (1460))
- TCP Receive (javi-PC.localdomain:dynport-> rc.hotkeys.com:http (1461))
- TCP Receive (javi-PC.localdomain:dynport-> rc.hotkeys.com:http (1093))
- TCP Disconnect (javi-PC.localdomain:dynport-> rc.hotkeys.com:http (0))
- TCP Connect (javi-PC.localdomain:dynport-> unknown.prolexic.com:http (0))
- TCP Send (javi-PC.localdomain:dynport-> unknown.prolexic.com:http (211))
- TCP Disconnect (javi-PC.localdomain:dynport-> unknown.prolexic.com:http (0))
- TCP Connect (javi-PC.localdomain:dynport-> unknown.prolexic.com:http (0))
- TCP Send (javi-PC.localdomain:dynport-> unknown.prolexic.com:http (211))
- TCP Disconnect (javi-PC.localdomain:dynport-> unknown.prolexic.com:http (0))
- TCP Disconnect (javi-PC.localdomain:dynport-> 94.31.29.54.IPYX-077437-ZYO.above.net:http (0))

Sample's unpacked / injected modules

In this section it's possible to find information about sample's modules, such as the rich signatures, strings, yara rules matching the module,...

The analysis environment performs an heuristic search trying to find sample's injected or unpacked modules in memory, dumping and analyzing them.

• Module 1 (probably unpacked / injected by the sample)

• Module 1 rich signatures

• 44616e530000000000000000000000001e5295001a0000001e5283009600000027c66d000700000027c67b00170000000000100fe0100001e528400860000001e529400010000001e529100

• Module 1 yara matches

• Module 1 strings

• Module 1 most interesting strings

• url | valid domains | tlds: </system.net>
• url | valid domains | tlds: <system.net>
• url | valid domains | tlds: ".Dk
• url | valid domains | tlds: jI.CF
• url | valid domains | tlds: .tR\\
• url | valid domains | tlds: 5.vI
• url | valid domains | tlds: ,.vi
• url | valid domains | tlds: tGHt.Ht&
• path | frequently modified by malware: C:\\Users\\javi\\AppData\\Local\\Temp\\DM
• path | path unit | wellknown extension: C:\\Users\\javi\\Downloads\\cebo.exe
• api | frequently used by malware: GetForegroundWindow
• api | frequently used by malware: GetMessagePos
• api | frequently used by malware: GetMenu
• api | frequently used by malware: GetDC
• api | frequently used by malware: CallNextHookEx
• api | frequently used by malware: GetKeyState
• api | frequently used by malware: GetWindowThreadProcessId
• api | frequently used by malware: GetTickCount
• api | frequently used by malware: QueryPerformanceCounter
• api | frequently used by malware: ExitProcess
• api | frequently used by malware: Sleep
• api | frequently used by malware: WriteFile
• api | frequently used by malware: WideCharToMultiByte
• api | frequently used by malware: GetProcAddress
• api | frequently used by malware: IsDebuggerPresent
• api | frequently used by malware: LoadResource
• api | frequently used by malware: MapViewOfFile
• path | path unit: u:/!
• path | path unit: f:\\dd\\vctools\\vc7libs\\ship\\atlmfc\\include\\afxwin1.inl
• path | path unit: f:\\dd\\vctools\\vc7libs\\ship\\atlmfc\\include\\afxwin2.inl
• path | path unit: f:\\dd\\vctools\\vc7libs\\ship\\atlmfc\\src\\mfc\\auxdata.cpp
• api | ntdll: <:9_abs
• api | user32: PostQuitMessage
• api | user32: GrayStringA
• api | user32: DrawTextExA

- api | user32: DrawTextA
- api | user32: TabbedTextOutA
- api | user32: DestroyMenu
- api | user32: ClientToScreen
- api | user32: SetWindowTextA
- api | user32: RegisterWindowMessageA
- api | user32: LoadIconA
- api | user32: WinHelpA
- api | user32: GetCapture
- api | user32: GetClassLongA
- api | user32: GetClassNameA
- api | user32: SetPropA
- api | user32: GetPropA
- api | user32: RemovePropA
- api | user32: IsWindow
- api | user32: GetDlgItem
- api | user32: GetTopWindow
- api | user32: DestroyWindow
- api | user32: GetMessageTime
- api | user32: MapWindowPoints
- api | user32: SetMenu
- api | user32: SetForegroundWindow
- api | user32: GetClientRect
- api | user32: PostMessageA
- api | user32: CreateWindowExA
- api | user32: GetClassInfoExA
- api | user32: GetClassInfoA
- api | user32: RegisterClassA
- api | user32: AdjustWindowRectEx
- api | user32: CopyRect
- api | user32: PtInRect
- api | user32: GetDlgCtrlID
- api | user32: DefWindowProcA
- api | user32: CallWindowProcA
- api | user32: SetWindowLongA
- api | user32: SetWindowPos
- api | user32: SystemParametersInfoA
- api | user32: IsIconic
- api | user32: GetWindowPlacement
- api | user32: GetWindowRect
- api | user32: GetWindow
- api | user32: SetMenuItemBitmaps
- api | user32: GetMenuCheckMarkDimensions
- api | user32: LoadBitmapA
- api | user32: GetFocus
- api | user32: ModifyMenuA
- api | user32: EnableMenuItem
- api | user32: CheckMenuItem
- api | user32: GetWindowTextA
- api | user32: LoadCursorA
- api | user32: GetSystemMetrics
- api | user32: ReleaseDC
- api | user32: GetSysColor
- api | user32: GetSysColorBrush
- api | user32: SetWindowsHookExA
- api | user32: DispatchMessageA
- api | user32: PeekMessageA

- api | user32: ValidateRect
- api | user32: GetMenuState
- api | user32: GetMenuItemID
- api | user32: GetMenuItemCount
- api | user32: GetSubMenu
- api | user32: SendMessageA
- api | user32: GetParent
- api | user32: GetWindowLongA
- api | user32: GetLastActivePopup
- api | user32: IsWindowEnabled
- api | user32: EnableWindow
- api | user32: MessageBoxA
- api | user32: UnhookWindowsHookEx
- api | kernel32: GetProcessHeap
- api | kernel32: WriteConsoleW
- api | kernel32: GetConsoleOutputCP
- api | kernel32: WriteConsoleA
- api | kernel32: GetStringTypeW
- api | kernel32: GetStringTypeA
- api | kernel32: LCMapStringW
- api | kernel32: LCMapStringA
- api | kernel32: GetConsoleMode
- api | kernel32: GetConsoleCP
- api | kernel32: SetStdHandle
- api | kernel32: InitializeCriticalSectionAndSpinCount
- api | kernel32: IsValidCodePage
- api | kernel32: GetACP
- api | kernel32: GetSystemTimeAsFileTime
- api | kernel32: VirtualFree
- api | kernel32: HeapCreate
- api | kernel32: GetEnvironmentStringsW
- api | kernel32: FreeEnvironmentStringsW
- api | kernel32: GetEnvironmentStrings
- api | kernel32: FreeEnvironmentStringsA
- api | kernel32: GetFileType
- api | kernel32: GetStdHandle
- api | kernel32: SetHandleCount
- api | kernel32: SetUnhandledExceptionFilter
- api | kernel32: UnhandledExceptionFilter
- api | kernel32: TerminateProcess
- api | kernel32: HeapSize
- api | kernel32: HeapReAlloc
- api | kernel32: VirtualAlloc
- api | kernel32: HeapFree
- api | kernel32: HeapAlloc
- api | kernel32: GetStartupInfoA
- api | kernel32: GetCommandLineA
- api | kernel32: RtlUnwind
- api | kernel32: RaiseException
- api | kernel32: GetOEMCP
- api | kernel32: GetCPInfo
- api | kernel32: GetLocaleInfoA
- api | kernel32: GlobalFlags
- api | kernel32: SetEndOfFile
- api | kernel32: FlushFileBuffers
- api | kernel32: SetFilePointer
- api | kernel32: ReadFile

- api | kernel32: DeleteFileA
- api | kernel32: GlobalAddAtomA
- api | kernel32: GlobalFindAtomA
- api | kernel32: GlobalDeleteAtom
- api | kernel32: lstrcmpW
- api | kernel32: GetVersionExA
- api | kernel32: lstrcmpA
- api | kernel32: GlobalGetAtomNameA
- api | kernel32: InterlockedIncrement
- api | kernel32: GetModuleHandleW
- api | kernel32: CompareStringA
- api | kernel32: GetCurrentThreadId
- api | kernel32: FormatMessageA
- api | kernel32: MultiByteToWideChar
- api | kernel32: lstrlenA
- api | kernel32: GetCurrentProcessId
- api | kernel32: FreeLibrary
- api | kernel32: InterlockedDecrement
- api | kernel32: GetModuleHandleA
- api | kernel32: TlsFree
- api | kernel32: GlobalFree
- api | kernel32: DeleteCriticalSection
- api | kernel32: LocalReAlloc
- api | kernel32: TlsSetValue
- api | kernel32: TlsAlloc
- api | kernel32: InitializeCriticalSection
- api | kernel32: GlobalAlloc
- api | kernel32: GlobalHandle
- api | kernel32: GlobalUnlock
- api | kernel32: GlobalReAlloc
- api | kernel32: GlobalLock
- api | kernel32: EnterCriticalSection
- api | kernel32: TlsGetValue
- api | kernel32: LeaveCriticalSection
- api | kernel32: LocalFree
- api | kernel32: LocalAlloc
- api | kernel32: GetLastError
- api | kernel32: SetLastError
- api | user32: GetDesktopWindow
- api | kernel32: LoadLibraryA
- api | kernel32: GetCurrentProcess
- api | kernel32: GetTempPathA
- api | kernel32: lstrcatA
- api | kernel32: CreateDirectoryA
- api | kernel32: GetModuleFileNameA
- api | kernel32: CopyFileA
- api | kernel32: FindResourceA
- api | kernel32: LockResource
- api | kernel32: SizeofResource
- api | kernel32: CreateFileA
- api | kernel32: CreateFileMappingA
- api | kernel32: UnmapViewOfFile
- api | kernel32: CloseHandle
- api | user32: MessageBoxA
- api | user32: GetActiveWindow
- api | user32: GetLastActivePopup
- api | user32: GetUserObjectInformationA

- api | user32: GetProcessWindowStation
- api | kernel32: FlsAlloc
- api | kernel32: FlsGetValue
- api | kernel32: FlsSetValue
- api | kernel32: FlsFree
- api | kernel32: DecodePointer
- api | kernel32: EncodePointer
- api | kernel32: HeapQueryInformation
- api | user32: GetSystemMetrics
- api | user32: MonitorFromWindow
- api | user32: MonitorFromRect
- api | user32: MonitorFromPoint
- api | user32: EnumDisplayMonitors
- api | user32: GetMonitorInfoA
- api | user32: EnumDisplayDevicesA

• Module 1 other strings

- FILE
- KERNEL32.DLL
- mscoree.dll
- kernel32.dll
- accDoDefaultAction
- accHitTest
- accNavigate
- accLocation
- accSelect
- accDefaultAction
- accSelection
- accFocus
- accKeyboardShortcut
- accHelpTopic
- accHelp
- accState
- accRole
- accDescription
- accValue
- accName
- accChild
- accChildCount
- accParent
- 7P8T8
- 7 707@7d7p7t7x7|7
- 0$0,040
- 9T:l:
- 9$9(9D9`9t9
- 8@8h8
- 707L7p7
- 5(5D5`5
- 3$4D4l4
- 141P1h1
- 0 0<0@0D0`0
- 9<9@9D9L9`9h9t9
- 8 8@8`8
- 787T7X7x7
- 606<6T6X6t6x6

- 5$50585h5p5t5
- 4 4@4`4l4
- 3 3@3`3
- 242@2H2x2
- 101H1T1\\1t1|1
- 0 080D0L0d0p0
- 9<9D9P9p9|9
- 848@8`8h8
- 7 7<7X7t7
- 6,646X6l6t6
- 4(484<4L4P4T4X4`4x4
- 30343D3H3X3\\3d3|3
- 2(2,20282P2`2d2t2x2|2
- 1 1$14181<1D1\\1l1p1
- 04080P0`0d0t0x0
- 9 9$9,9D9T9X9h9l9p9t9|9
- 8(8,80848<8T8d8h8x8|8
- 7 70747D7H7L7T7l7|7
- 6$6(6,60646<6T6d6h6x6|6
- 5 5(5@5P5T5h5l5|5
- 4,404@4D4H4P4h4l4
- \\3`3d3h3l3p3t3x3|3
- 9 9$9(9,9094989<9@9D9H9L9P9T9X9\\9`9d9h9l9p9t9x9|9
- 8 8$8(8,8084888<8@8D8H8L8P8T8X8\\8`8d8h8l8p8t8x8|8
- 9T:X:
- 9`9d9h9
- 8 8$8(8,8084888<8@8D8H8L8P8T8X8\\8`8d8h8l8p8t8x8|8
- 6P7`7l7|7
- 6 6(6,6064686<6@6D6H6L6P6T6X6\\6`6d6h6l6p6t6
- 5 5$5(5,5054585<5@5H5L5P5T5X5\\5`5d5h5l5p5t5x5
- 2$2<2T2l2
- 141L1d1|1
- 0,0D0\\0t0
- 9$9@9D9H9L9P9T9X9
- 8(84888<8@8D8H8L8
- 7 7$7(7,7H7X7d7h7l7p7t7x7|7
- 6 6$6(6,6064686<6@6D6H6L6P6T6X6\\6`6d6h6l6|6
- 4l5|5
- 4 4$4(4
- 9&9S9n9
- 8;8n8
- 7/7J7m7
- 6E6i6
- 5.5Q5
- 4:4U4y4
- 142>2[2l2
- 1F1S1f1
- B0O0]0
- .02060:0>0B0F0J0N0R0V0Z0g0B1Z1i1
- 8(9?9o9
- 7r8x8
- 5O617
- 2.343D3
- P0X0
- 9X:e:
- 8_9f9
- 8)80868L8g8

- 7b8l8
- 3)454y4
- 2'3D3a3
- 132A2G2W2\\2t2z2
- 0E1Q1
- 7"8B8$;F;~;
- 4:4i4
- 1<2I2!3+3
- 112w2
- 0%0
- <3<c<e=
- 647=7i7o7x7
- 0[1r1
- >(>1>7>@>E>T>{>
- 6"6[6d6p6(7-7?7]7q7w7?8|8
- 4^5k5
- 2#202l4w4
- :-:8:>:D:I:R:o:u:
- 6/7O7]7b7
- 5 6'6@6T6Z6c6v6
- 5=5J5V5^5f5r5
- 3,4?4q4
- 2H3N3d3o3
- -0<0t0~0
- 9&9,9H9d9
- 8"8(80878<8D8M8Y8^8c8i8m8s8x8~8
- 6"7E7O7
- 6H6N6j6
- 5!5.585?5W5f5m5z5
- 4 4G4M4X4d4y4
- 8,9%:n:
- 7+7>7
- 4!5)5H5X5j5o5
- 0e0k0l1_1
- ?E?O?w?
- 848]8
- 4:5@5D5H5L5
- 4!4<4C4H4L4P4q4
- 31383<3@3D3H3L3P3T3
- 9A:j:
- 7X7^7|9
- 5\t5"5B5^5
- 2"2&2*2.22262:2>2B2F2J2N2R2V2Z2^2/3[4
- 8I9e9
- 768>8S8^8
- 6l7t7
- 4N4Y4
- 3=3s3
- 2g2y2
- 0N1`1
- 0o0t0~0
- 849;9]9d9
- 7(8/8Q8X8
- 5:6@6D6H6L6
- 5!5<5C5H5L5P5q5
- 41484<4@4D4H4L4P4T4
- 2"2Z3

- 0O1c1
- 3?4-6
- 1"1\'1
- 0$0I0N0S0
- =2=a=
- ;+<Z<c<i<o<u<
- :8:G:
- 9#9@9e9j9o9
- 3R4X4f4v4
- 3#3Z3l3x3
- 2$2<2_2
- :2;X;
- 9!9%9)9-9195999=9A9E9I9M9Q9U9Y9]9a9e9i9m9q9u9y9}9
- 3o4}8
- 131;1C1Z2
- 0.0<0F0]0
- >7?C?m?u?
- 9"9j9
- 6T7Y7t7
- 5"6\'6=6F6b6g6
- 435?5V5
- 3)4]4m4
- 3 3>3
- 0'1u1@2M2c2p2
- 7k7y7%8m8
- 4"4Z4
- 3Q3k3s3
- 1(2C2K2
- ;!;%;);-;1;5;9;=;A;E;I;M;Q;U;Y;];a;e;i;
- 5`6~6
- 5H5Z5
- 4"4(4.444:4@4Y4v4
- 353X3b3s3x3~3
- 0S0Z0k0p0
- 1<2A2L2^2c2n2
- 1'1I1
- 7\t828L8o;
- 6p6=7
- 4(5<5F5^5
- 3A4n4
- 1I1Y1
- _0k0
- <2<U<`<
- 7<8X8^8
- 6'6J6x6
- 4"575?5E5O5T5p5~5
- 4C4d4
- 203>3U3s3
- 2%2,252A2
- 0"060L0W0g0
- <5<a<h<
- 9W:g:
- 1N2Y2V3h3
- 0J0S0f0u0
- </trustInfo>
- </security>
- </requestedPrivileges>

• <requestedExecutionLevel level="requireAdministrator" uiAccess="false"></requestedExecutionLevel>
• <requestedPrivileges>
• <security>
• <trustInfo xmlns="urn:schemas-microsoft-com:asm.v3">
• <assembly xmlns="urn:schemas-microsoft-com:asm.v1" manifestVersion="1.0">
• uuud
• lqq8
• q|z4
• s}z8
• u~z>
• eeew
• aaaw
• WWWU
• SOh[
• poo%
• XLKI<02U
• u!!!e
• a^``
• </configuration>
• </runtime>
• <NetFx40_LegacySecurityPolicy enabled="true"/>
• <runtime>
• </startup>
• <supportedRuntime version="v4.0" sku=".NETFramework,Version=v4.0,Profile=Client"/>
• <supportedRuntime version="v2.0.50727"/>
• <startup useLegacyV2RuntimeActivationPolicy="true">
• </webServices>
• </protocols>
• <protocols>
• <webServices>
• <httpRuntime maxRequestLength="19000"/>
• <httpWebRequest useUnsafeHeaderParsing="true"/>
• <settings>
• </appSettings>
• <add key="UseElevatedPermissions" value="0" />
• <appSettings>
• <configuration>
• H2testeopruebatesteopruebatesteopruebateste

teopruebatesteopruebatesteopruebateste

- ~1v=C
- cA(Xz
-]?92
- 3\tD."
- =_0or
- Hfw5
- %5L>
- KoF8
- !6YT
- E8{'1NXWW
- iSO5
- w1:R
- \\5h6i
- oS*N
- (8jm
- +;8
- D9Ca7B
- <\\9U
- x6y<
- d,G85
- AZTeo
- z9*OS
- 1>{2g
- V<<e
- o1h\\
- [M8#
- H2<X
- 9OfQ
- 1muuz
- 6D N
- 6/vW.
- G0XWG
- ouCd
- :&ha;
- CZ6[
- <7$/
- 8|@'
- n8]l
- cOR<
- E?d*
- z0OV
-)n7#
- 6[le
- Q\\a*
- tcVO[
- 0MGj
- Fy1Te
- 2'V%
- o^\trw
- iUdk<
- 8&4')
- z0Sa
- ?_haG
- 4\\;B
- wXcpi
- uHO6
- A%+#F

- Yw.9
- Na@[
- IYmI
- MsC6
- h3k^
- I\\vhU
- 3Xz5=
- e)3e
- 7pXD
- d]o|
-),5*
- qC8amzr8)
- OC=*S
- >NE>
- |{4=
- mz8;
- D7e)K
- =W`?aI_
- 7-s;
- 9_j@testeopr
- baxestuWpruebatesteopruebatest>
- Q}xuebatesteopru
- OWO@l~ESTEOPRUJ\\l~ESTES_
- @l~ESTEOPRUEB
- _C^G~~EOPRUEBATE
- IGY^B[ULQVhyTEOPRUEBAT
- PxoBATESTEOPR
- VAVhePRUEBATEST
- hePRUEBATEST
- MyoOPRUEB]
- [~~EOPRI
-]E^Y[bzRUYCLYEO
- E:1T
- JhePRxoBAHD^YE'
- LxoBAHJ
- @NJH^JhePRUEBAyoSTEOL]
- PU@UAFP\tIA
- LSOU
- -2YHMyoOPRUEB]UH^H
- EX\\R
- KOLJhyyoOPRUEB]UH^T6
- [~~EOPRUE^@YHS8
- EBATY
- [bzRUhhATY
- LxoBATEO[
- @A[[~~EOPRUE^N
- EBATESTES
- A}xUEBATESTHBN
- EokTESTEOPRUEBA
- [hhATESTEOPRUEB2
- WEM_yo~~EOPRUEBATEST)
- VE\\JhePRUEBATEO

- VE\\JhePRUEBATEO
- ZhyyoOPRUEBATY
- AyoSTEOPRUEBATES
- hhATESTEOPRUEBA'
- AW[okTESTEOPRIDOLT*
- _yoSTEOPRI
-]RLxoBATEO
- V[~~EOL
- [WCDT@(?96
- _CEKCVE
- IGBZUMP
- eba@e]tUo^rCeLa@eEteopr
- oPr#e
- eba@e]tUo^rCeLa@eEteoprIekaue2t
- ebaLeztdo r
- oprUebaHeytdo?r
- opr]e`aue?t
- teoprAeLaDe]tSo^rAeTatestQozrte+a
- eba@eztdo6r
- rueba'e
- tUoprAedaue5t
- dbaueCtUo@rEeRa@e
- dbaue t
- atesteo
- teoprQefate't
- terteotr[edatewtKovrJebatestaoprtebatesteoprueba0estdo&r;
- fpruebatest5mDrue4a'e,t3o5r'e1a=e<t+o/r<e,a2e<teopr
- ba$gsteoprueba
- opruebatesteopruecatest
- uebatesteopruecatest
- uebatesteopruecauest
- uebatesteopruecauest5op
- lest]op
- WuE"atesteopruebatesteopruebatesteopruebat

- xqpy}nijjezawjr{iw
- oerluab`|ytTgncrfdequgmtldPudxgsmlo
- perukkpstyjAvg`tu|qxu`cs
- fAtwf|enb
- {`lxgeTeam`Op`
- dreri`}}qstretdz}giyqUe`brwzpEnq{sE``flq~ejq`
- lPr{aB`hkuTgsloimbbuxvzxazuqw
- dpEsf
- oiyipsgp
- vUdcorEquk~
- d}Epuwfb3d eAwdnqmgtRtdhgTgri`msrudgfvknqfeq|pE`ozkwueopyr`p8~xvf8}
- dqErflasRuoeAwmnqmgtruw{eTeaYfOpzpEc|qmutgfmw}`B`uxvpeobGsEc|qxv|Emb3h`
- 94x@
- [uEea;V^^|r/R<O
- atl0t*o"r*ebp$e!t*o6r<e.a1e!teN5r;e#a6e?t o/r%e0a;e5t,o<r<e,a3est&
- atr1t
- prudbx9e
- s e.
- o#:4PSSt6;5WZFr
- RFe'
- SGt7
- @Fe=
- *(:6'5+,5r<
- VRULUJFUo7
- Y@BEURUYTs7
- p!!$6
- t(+Er6
- VPa&
- 0%&3]b#
- K:;e"
- lb]9
- opru
- tbate
- tsteo
- ~prue
- tbate
- tsteo
- ~prue
- tbate
- tsteo
- ~prue
- tbate
- tsteo
- ~prue
- tbate
- tsteo\tr
- ~prue
- tbate
- tsteo
- e}thoprue
- staoprseLatesteo{rue`atesteoprue@aeesteorruebatesteoRroebatesteorrueZatewtfovrpeeaqe{t`oyrpehaqext`o|r~eoa
- ueaap
- ddo8
- bteb`
- quesu
- eCdgops
- }we"b

- lue3w
- ydops
- aiq j
- fpeGa'p
- aue~teotrteUa
- i^r&f;
- gZe(w
- gZe8w
- i^rFf
- gZeHw
- i^r6f
- fHfZe
- g^fZe
- nIp{d
- g}g}ubnap{de`mg}ubnQp{dAfEg}u
- oqp{d
- s{de`
- d}ubn
- s{de`
- d}ubn
- s{de`
- d}ubn
- s{de`
- ejv.i
- dwvZi
- o1rgjyg-dxzGi)s~kEg
- kmgee
- m9scn
- cxe~
- c%e!~
- nYs=o
- amd:r
- `}d}u
- e'p<n
- w\\nAr
- fW`]e
- wUn!r
- fK`]e
- aee]w
- e}uin
- e}ubn
- ame}u
- oQr{d
- ame}u
- oIr(d
- oIrKd\ta5e'u
- a]egu
- oir{d
- pxe}u
- prte
- qtert
- `prte
- ntewt
- `prve
- nteqt
- `prte
- nvevt

- `prqe
- ntept
- `prwe
- ntert
- `prve
- nteqt
- bprte
- lvewt
- bprve
- lteqt
- bprte
- lvewt
- bprve
- lteqt
- iprte
- iprteVjteqt
- iprteVjteqt
- iprteVjteqt
- iprteVjteqt
- iprteVjteqt
- iprteVjteqt
- iprteVjteqt
- iprteVjteqt
- iprteVjteqt
- iprteVjteqt
- iprteVjteqt
- iprteVjteqt
- iprteVjteqt
- iprteVjteqt
- iprteVjteqt
- iprteVjteqt
- iprteVjteqt
- gteqt
- iprte
- htert
- fprqe
- htept
- iprwe
- htert
- fprve
- gteqt
- fprte
- hteqt
- fprte
- hteqt
- itert7fprte
- gprte
- itewt
- gprve
- iteqt
- gprte
- iteqt
- gprte
- itert
- gprwe
- itert
- iprte

- gtert
- iprte
- iprteWgtert
- gtert
- jprte
- gteqt
- dtertOiprteWgteqtYiprte
- etertfjprte
- kprwe
- btert
- lprve
- bteqt
- atert(lprte
- bate
- ueba
- teopr
- esteo
- atest
- ebate
- rueba
- e;{1i
- ueba
- prue
- a*esteo
- N`8aX8steo
- brq-ebate
- e+ygl&ru;>bate
- *ueba
- aKhqw1o
- eDlvf!t19prue
- 'eopr
- i`b$e
- 4steo
- ~wf,a
- crq9e^.test
- xgl:ri(bate
- 8ueba
- iqw-o
- 'prue
- eLmvf5t
- 2eopr
- n`b0e
- ywf ax!steo
- test
- drq5e
- glNr%Zbate
- nqwYoxOueba
- Uprue
- e-jvfIt
- Leopr
- okywfTa@Ssteo
- pAefUtest
- Vbate
- Aueba
- e@tU\\prue
- aGeoGeopr
- gMa`Vsteo

- Stest
- Wbate
- @ueba
-]prue
- Eeopr
- Tsteo
- rSeRPtest
- Ubate
- Bueba
- Xeopr
- `Zcje
- Nsteo
- njr=Nbate
- Xueba
- detaEprue
-]eopr
- Lsteo
- raeVHtest
- Mbate
- Zueba
- Hprue
- Seopr
- Bsteo
- Ftest
- oarYBbate
- ``uuoPUueba
- Iprue
- Reopr
- Csteo
- sye>Gtest
- @bate
- Wueba
- dyt1Jprue
- `}eGQeopr
- dkap@steo
- Etest
- Abate
- Vueba
- Kprue
- Peopr
- Asteo
- Etest
- nwr%Abate
- u`oHVueba
- Lprue
- b1dqt
- Weopr
- rAf{`ue
- ecadFsteo
- Ctest
- s%Ebate
- drtce
- pteuh
- steZi
- hgpte
- hbpte
- stecf

- ste@g
- drtri
- steig
- dGertci
- tHo&ree;*a_ect
- jba9e^t*oprue
- uuo'|ue/aYe?t
- bpr8eOa>e
- `te~yeo=rXe$a
- ist(o]r1e
- mte>tHo2r
- npr2iba9e^t$o
- ueof~ue/aYe3t
- dpr8eOaIe
- eo=rXeYa
- dbaeost(o]rMe
- tIoDr
- lba9e[tKo{see
- r{e|avectQhpr8eraWeptuos{ue/aVeYtfo`r
- o}riei`de
- gte>toogr~dra
- `ba9evtjosree
- apeztfo`r
- jpr8efasexuuo
- rqeeatect
- cte>tforruebah`st(osrreq`te
- fco|a@oq`Tvstco_aAada;vGpeoprJebatertdo
- wGpco
- eda<w
- tco_`
- edadw
- titco
- ~co#c@oda
- eda5j
- |oedaojitcoJ}
- odapkitcoH|oeda
- xoeda
- oitco
- xoeda
- zoeda^oF~co
- woeda6citco
- eda3`Gpco
- aitco
- voeda
- edaQaGpco
- tcolv
- eda|a
- edaof
- tco~q
- edawf
- gitco
- poeda
- gitco
- poeda
- eda-g
- tco8p
- edaQg

- tco{p
- edatg
- ditco
- eda]dAuco7soeda
- tcoss
- oprgebauestBoprwebavestboprtebauestgoprteba~estwoprvebatertdoprueda
- cRtsstdopr2ebanestIopr#eba
- opruebatesteoprwebk#
- oprV01ap@stuoprV"7(0estqJpr!bbaW\'
- ueba
- vbaW6
- ubaW
- W]DKZ@EGRbatevt
- opr76(#uerteopryeba
- Otest,
- bw2A
- prweVad!sxeopruebatesteopruebatesteopruebateste

- IGes~tu
- {uecrntVltufco
- ZOebke@
- estVgaWb
- [GeozcPs
- ztenfcqsse
- _opxdasve{[:eovaPtf
- `atza`[o
- feoza~tiw\\1sto~{l]1ba~
- Zdebkea
- "tee
- |cyIepx
- 'es~E'
- EiRmx=
- &ebkT;
- 1atoUei~|
- teeVcy
- ueh@;
- tMaf
- 0tey
- Eebkga
- cebkecd,viatdO
- tteyeG~W
- fruosyei{
- 9Qvv
- *opxdmu9m=l
- ruoO
- ,teyey7c}di
- +ba~vYbvi[
- eteea~
- ?ruoz
- tatobV@
- (stou(
- ?ruosm
- tatobV@
- veozamt@D
-)ba~C
-)opxStFv,vWeA
- 8ebkgktTVLm/UAC|)
- 9es~C~|
- 9eozaftn
- =ruoqBei
- 5opxfLsHX`teL7{{b=ohjW
- eopd~soJbt
- 8eozTcvvwgAK
- MXatobVtOab-@qA
- ||ciE?
- (stoO
-)stoIa~
- :es~vraPji
- (opxfEsCeE
- 9ebkRt
- RuehrxtQkY
-)ato`VtM
- 1es~zS
- 4ruot
- J[teye~

- teyg~~kZ7ebkgzbkpG8ruoJ(teyXo
- }stgGIruo
- citesteopruebatesteopruebatesteopruebat

pruebatesteopruebatesteopruebatesteopruebatesteopruebatesteopruebatesteopruebatesteopruebatesteopruebatesteopruebatesteopruebatesteopruebatesteopruebatest
eopruebatesteopruebatesteopruebatesteopruebatesteopruebatesteopruebatesteopruebatesteopruebatesteopruebatesteopruebatesteopruebateste

ruebatesteopruebatesteopruebatesteopruebatesteopruebatesteopruebatesteopruebatesteopruebatesteopruebatesteopruebatesteopruebatesteopruebateste
opruebatesteopruebatesteopruebatesteopruebatesteopruebatesteopruebatesteopruebatesteopruebatesteopruebatesteopruebatesteopruebatesteopruebates
teopruebatesteopruebatesteopruebatesteopruebatesteopruebatesteopruebatesteopruebatesteopruebatesteopruebatesteopruebatesteopruebatesteopruebat
esteopruebatesteopruebatesteopruebatesteopruebatesteopruebatesteopruebatesteopruebatesteopruebatesteopruebatesteopruebates

ruebatesteopruebatest

- pru5bat
- +ste
- batesteoprueba4es6V
- stempru
- pryebat
- pruebatesteopr5eb!Z
- batkste
- esteapru
- batasteopruebatestEop
- steOpru
- eba`
- stiopruebatesteopruebatesteopruebatesteopruebatesteopruEba|esteoprueba|Est-opruebatestK
- steapruebatesteopruebat
- pr>ebat
- ueratusteo`ruubatestuopruebatest
- ogo0
- steOpruebate3teOprugbapesteoprqebateste/qruabaq
- pruebaz
- ors~djat
- uebatest
- [hokPesteopr% ba8dwtb
- A0* T
- estkp
- oprueba4esteopruebatesteopruebatesteoprueba
- tfoprqeba
- :[8}
- k4s"
- 1#K
- *,3u
- |\taM
- `y2Z
- =<3$
- 6X%Es;
- 3&L;'7
- 1`G_
- ?&|a
- uOkA
- a\\H1[
- ,-!6
- -?e7!w"y
- gIz&W;
- g#75!
- P3 4P9e
- ,Iq2
- {ZMA
- n8ROj
- 8EXV
- 9D'Ad<
- -66bq
- wQ7-
- >W8'
- =C7Hs
- I~4*
- GaBI
- =8g,

- ya3:
- yt^aj
- "8_+
- KwM&4
- MUe;f
- Zjiq
- /9yB
- D9Ef
- .ja!Q
- StO)O
- 6HG2_:
- eCn(
- R"YZ3
- _0%F
- 4g0{
- h4%aer
- "\'(2
- QonN
- HTuR
- \\A6[O
- \\yuS
- oq0}
- !IJjsopW2
- EO"c:
- |]Ba
- C;ve{
- I~7`
- <c3Y
- 3Bsz
- +\\r7AR
- ALfO5
- H$e
- ~T;a
- J2/^_
- tMiC3
- =("J5D9
- +~:U
- 5SU;g
- Nb9yam
- 0yE'
- bW}Y9
- vv74K
- .$U{
- 4x|Y
- P}J4d
- +uV*
- kw^N9
- d}eW
- 57DzR
- 9d8d>fz'
- Af/?p4
- Mo{Y
- 9KQ~
- l/0a
- NaoU
- t8rf
- gm8z

- XJQi
- 9eU+
- q15J
- "5NU?
- 8QFJ
- \\YCI
- f3# l
- w+Ejn
- %Tui
- 8BqJ1
- <35#
- *ax
- E/q^
- Tf56
- 26jC
- OTdZ
- Na^o
- #ASuH
- ew4:EB
- !A.r
- @[oq
- ogo,
- }u4G5"
- pq9#6
- .QT7
- ZGcA
- #}6w
- uFu;
- 3%{u0v
- <>3o"
- ?nUO
- =UVO
- /NO9
- Ci_g
- /HaG
- #w#E
- Pim9
-)1VNL
- '3\\D
- Ae~u
- ,OY^
- gE<;
- i%_I
- 3s\t]
- 7-x&`
- VUnG
- HbO]
- }UT(
- P}l4
- 9>32
- !}"J6
- NuM
- D9J[
- TEz5
- Y]US
- 62dO
- .}=6

- |5f{
- `[6/
- JolUrt
- Gx4U7
- d$aQ
- M1wn
- R+B0
- u>b?
- 3CCu&
- 3w_R
- c4Jn
- ?:2d
- EM@<
- ij)^
- 3q ;
- akFAQ
- f]{73
- 9V(O
- { 7
- +)yu
- D0R0
- O17l
- JJ0<
- *bUs
- G6H%X
- $65T+
- 9WgoA
- 9;0~~
- Ds9U
- J4a@
- 3_(X
- x[ta
- 2ZZL
- K{to
- >=5.
- Y1O0
- 9xpB
- >O3Y
- n{Iiw
- ytOo
- U!dWZ
- t[,5
- ;ifn
- [i~b
- !8yg
- Li[
- u%~RiY,6
- a~,b.
- *&> oO
- :x4K
- n'49
- `3ebu
- \\2xKE
- dl4Q
- @jG5
- QhX{o
- ?i=P

- c:5#-
- bw<u
- 2NSm
- <kUN
- F7Om[
- E\\P#
- x:O]G
- CDZIo^
- nQ[nE
- InN0
- :b-e
- B?e-c
- ,Ewi
- k%O
- S2cZ
- /09$&
- ;&J8;
-]7xP:
- a1lg
- va 4
- <G(U
- B/86
- `B<6a
- 2w$`9
- alxW
- PJ"e
- lgg1
- 5c3J
- NE`2
- 82~n<l
- ~k7.
- -v1t
- *1l
- e]Kj"
- JUP)
- l&"
- `l]+
- =>2+
- MN!i
- gOz(
- e~!?
- F2Yl
- "lCa
- SVi2
- ZM6d
- D1uj
- n-?ABO
- sXF6
- +Z#e
- l!1L
- 2^ Vf
- [*,1C
- an`K
- ?)Er_
- iZLJ
- FEVz[
- CbNU`

- 2w ?
- <dRH8
- 9o\\:
- 5US)
- VaF#
- 9ZrL
- b\\E9
- D:79
- /c5#
- 6sVi
- UXLM
- ko:l
- ly/5
- qJ68f
- $?ET
- #;6v
- to5s
- :80P@
- a$X]
- \\[Z6c
- [o@y
- ^q0C
- =F0Y0
- '0I0
- N*4W
- omA/
- ;n[8
- {y9)
- 39e(
- <F6"
- 'R8x
- {2w;
- cuvq
- ix~@
- x22"
- ?:g0
- ,{7`5
- oq y
- i|<o
- }8_s
- rnof
- 4QjZ
- :4Aw.
- EZttz-Wu
- xf9R
- /p_l0
- qd8I60
- y=@7
-]p=8
- "paAK
- 0aj)
- 4o=p
- X/l{iOy
- =@oZ
- 49c8W
- \\BA[
- i(dx

- e7$^
- /P>E,
- ,5/:
- #q8g
- j(7Xu
- aNUBw
- c.B?=3A}
- }tUo5DEE
- cik>
-]lYco
- <$uo
- Q\\%ri
- 3rF'
- .A(
- {E2C
- t0(#q
- 6yfc
- eY*(C
- EGJ)OO
- \\(`ek
- &Z0;?
- A9?j
- 2MD!
- 4-I
- u!QyO
- AU"P
- a-9\t=T*
- Wo\t-
- /eEdc
- |xus
- 43Z$R
-]|PiU xD
- `\t3]
- 9sC=
- 43-:\\"
- }l1p
- 171M"
- i}j9#
- 9"2=V
- 0ne0
- :JLi
- %q Pi
- .A1z
- :5{c
- -A?7J
- "8%_
- FYAY2
- <?xa
- .Ij:
- c1&z;
- 8Q|4
- =W15
- 5m({
- lDwe
- <oOU
- *M7eR
- =pFE

- x3P@
- T"$91
- 1Div
- &S.i;
- c+EL
- 7S:=12CCW
- $}Bo
- niM-r
- dLiw
- hY!i
- `VilErys
- @'O+i'
- "uJT1
- G[)u
- GHEy
- 7x$?<
- cG#j0
- W9is
- {.U/x
- bomIp
- Fb_7M
- U{N'
- 8AmT
- 1;4w
- c8}KL
- 6P'
- uaG(8
- dq1<D
- c4IU\\
- hBAM
- N5)F
- `$\t9%
- \\j4_B
- ~}tep
- f5rw
- 8bmlD
- IL&}
- l2 h
- e@u"v1
- in50
- d+A@@
- >.6~^
- 5/g<1
- l[@O
- 6'>z
- @+X3@
- g'ys3
- 8!*:!
- kol+
- 6Y'}
- gvit
- TI|
- {rlk
- UD5'
- ~~cA
- "l6H)
- lBFo

- GYa@L
- <{iE
- e#xY
- !4A:h
- T%"3u
- jEi~$
- SdA<
- c<9qv
- fCo}
- TGy0
- Mt*@u
- NtNo
- KZTIK
- t7;cg
- hc*AM
- 0Wsl
- 5(-.]IR
- YSH6K
- ajdm
- J2zS
- ?_%1
- n<n5A
- ocV(
- d`*HI
- tM1~
- 7meGoW
- 6hM*
- pO[x
- 6]/<<
- I/qZ
- ` U9y
- 8Lw.
- IZ`PsK7
- SDOv 4)
- 3(W`7
- Op.E
- ,{m1
- p7'j{
- `.a*
- 83;^V
- #'E,Q
- *"OA
- 6l&v;:
- _arQ
- >6s%
- P<HE
- @b7]x
- 1s d
- nyIbBI
- f:Ma
- vDEr
- s*1&
- :7'-
- ,F9W!
- Od+H
- 5;#I
- Q&40

- 44bJE7
- A<8
- U$i^
- yE]
- c`x4
- 9,Ozy
- z,ca
- /0#~
- x3er|6
- ;<T[7a
- _O.|R
- Nr1g
- U2|zWf_
- :D3A9
- o~cT
- UgvCD
- cS9Z
- rM7F
- 4+a0f
- gl2e
- vxpYE3
- fUjP
- lpx\\
- {~a&z;
- 9UhteT
- y8A}j
- 2ba2
- k]k2e
- |-1J
- iG8!
- w3+x
- yZ;5
- R'%bU
- b5?\\-
- +m>!o
- w1yL
- 7eK0
- Q"Eo
- wU9^
- 6(WY
- *lz?
- Lwe8
- }9D~
- p.c8Q
- '/(l
- E ~Q
- ab!Q
- ~uZV_
- 6*Wn
- 9B`|
- X2zP
- 5}N6
- :#1\\
- A1#q
- &_bo6
- i'qr
- P?X$7

- l9&vs;
- 5^]q
- dOS6[
- 6.eK
- 8\\.6
- @6:c
- B22c:c
- Us.n
- dYt9?
- *F6_
- $IEv~gX8
- 5rAc
- T88/m
- 84e$
- ?hF"u
- 8S6o0CFG
- w@ui
- \\hT5
- Cuue
- c'FUZ
- |0IK#
- {8ST
- ,bHO
- ?tl5
- e_">
- R14.Pih
- HuK@
- 7MUc
- %i"dj
- 5GOg
- @Ca*x
- Ha{XV
- xin#
- +g83
- o\\7"
- <3$#A
- a5Xl
- <DAu
- 3mt66
- A-2iC
- pfWNE
- kA[xA
- JItA|
- 5<~J
- 3JPx9
- dF.a
- 6"
- o3G9k
- EiO'K-
- /URS
- [(3$
- cog]
- {<9&
- '!oI
- _iy~t
- +3ip3B
- 5#wg

- *La^|
- EJ2p
- SxE
- <N5d
- bON`
- 1mCF
- ![5/
- .b5p
- EbO`*
- h8?l
- BZ9%Y
- u)wb
- i2"dK
- [5H.
- h<T6I8Q#s>
- .YG7p
- EKzm~
- Fa6<h
- A$^#
- ;Ir
- 2I0O>
- V&U8;
- Y9/Y
-),B7
- :)YU
- 1~#%
- s:#u!
- 3Z;M
- IA(^
- iWi+
- W*<=a
- In>L7
- Y4V)
- P85f
- Gs6O
- 4aG$G
- zLi'+
- _VJe
- "3Pn
- J4"W
- c)T7
- IB<}'
- o}$l
- 3OwGq
- =ci<
- TPgi
- A@D+
- >cnA
- 9Q?l
- :qoj
- ;)3n
- V6xbx
- Pz$-a
- F$dViXu
- ?[ol
- Wj9!
- Fa%Rw

- S_iv
- a8b-
- P}le
- sLe
- 83fA
- =o0\\
- +`?a
- '{t6
- U!.x
- fE>,~
- 1#B_
- &)afd
- ra ,
- AtTF
- 7E< XF
- vxH5
- ?cIf
- ja|:G
- &x5c;
- oQUG
- 0#m6
- 4kB=
- }i~>Y
- ?Xo)
- L^~a
- BUj<`
- iEPP
- h9]#
- mCLBo
- 95Q3
-]uNh
- %dU#t
- UU!B
- fw7;
- `U0f+Bxf
- ^w0'[
- eh;7
- ,b)e
- Yc/4
- QguC
- WCKo
- pPR5
- kB79
- ELA?
- 13:*
- ',erabi
- 1l@%D
- ,K2W
- \\hu"
- R:Yu
- 4|py
-]]1c
- R97Qj
- ?9)5
- UZ:\\
- 5zbU7
- .8&K;

- J=1}
- Pa320{T}^
-)*UL
- 3MIA
- 4o8M
- 6<j_
- NsUjW9
- ;4:.
- 7Tp`
- #,Az
- hAQV
- (H?I3
- m2*4
- oWG5
- la!s
- !7Si
- +c~98
- 5-Q~C
- 8FJ;
- wv0X
-)>:o
- ZE0b
- l(GE
- a.c\tT
- 4Al8
- xqd2~i
- 4F3Y
- /EwW}
- 9,Jl
- eUOh
- AN^`
- 00!^
- E.:h>
- AJtm
- 9P|[
- @}9g*
- grA
- .9}0]a
- na0l
- Jn>nvH)I7
- U+TX
- cqOmp
- 4q5B
- ?k)U
- 5Jf{
- Ajg/
- Ez)"
- t&,Ez
- />1_
- Ag~?!
- W1p)a*
- \\G1k=
- i"0&0U
- OxiO
- S39U
- ugFy
- aF-p

- ~E,,
- 8Ra8
- i)Uy
- 'uj9
- qa\tp
- ,Oo\t$
- hw=A
- A5SZ
- 3iS,
- taNp
- vcu;
- `t7Q
- ;62IF
- j*u!
- pAIDJ
- iw(IT
- 02 +Xs
- \\9'N{
- 1M]U
- @i|*
- ^B,95
- }aeH
- +87C
- kI2|
- ufm;%
- s5'ZR
- N81r
- 3st~
- r9Hc
- snCo
- UXuNz
- gO*'
- AP!')<O
- 4"%{
- 4,!>
- P~z%5
- 9"{tL
- fWBU
- t%x1
- ;9h0
- ~YIb
- M2E<
- AO4)
- Ld}E
- SN~9k4
- y\tE
- 8kI@U
- k-m5m
- 6&yE;{M
- AGIL
- 6 Q2
- #ki'
- %kj0
- hPi*
- 0MFs
- 3E8kL-
- jD54=

- l,e]_
- 3nZL}
-]!7.t
- :g6d
- wwuk;
- e}wM
- f|1]O
- XOk9
- GpHso
-]0">
- `Ic$
- /a9c
- 27|QhOX
- 3O/a
- 0gV,4l
- >g~%l
- L_L#i
- \\go(
- Z5a-
- K1'I
- -KLu
- O Z$
- 4;{[
- _U3&
- d{kE
- uACO
- N|uk
- _%T3
- qu6z
- R-uPa
- *lAJr
- 2>c/=
- SU4Q
- H8AE&hY;
- 8j|B
- tn-3
- Stma
- t|I@
- 3c7ebN
- QF3o3S
- [6NT
- |bv9%
- _K5@
- ;M9`:
- 9\\;%
- t}iq
- 8,4Q;
- &8V-[
- F2^/R
- eO!/
- CsnD3
- 1D<@
- ExN"O}T
- dO$q
- &dih;
- *;Ba
- {2+)i8

- 0-kNt(U
- 7jZop
- 7wUe
- o$Q~
- >iMN
- IU\tE?
- '22X
- KLiU
- #b$u&
- 0]Kb
- l-UW`
- O&NW;
- 2pIR
- CA2!:
- 2ULO
- 3zO@
- i853#Y
- za"k
- Ajcg
- 6&t;
- [m7=
- 67\to4
- d?{o
- MLm9
- 1Sp~
- GOx3
- 8.5Z
- MS:6F
- 2 LM
- deh!
- zMD1E
- ALQE7].
- Oz-va
- tC6r
- f5vh
- >*>C0
- C8Xb
- sf\t3
- h0!z
- raz,
- UG
- S 74!
-]@6E
- Q.8OQ
- 7VZ+
- jNd9
- AR\\t~e
- 9iC8
- 7#~[1
- BxP0
- 9v=2
- 'Gk7
- -3%L)
- 7DZJ
- !<cA
- Z.%7/
- 2q[#

- $C"\\2
- A6zk
- pY3}
- ;4u:W
- icPb&
- ?jI>
- oI)3
- ;giB
- ,Yo0
- P[8h#
- #u<^s
- Kt3r
- EiB@
- zoCzQ
- rT18Ii
- Vw)D2
- +9ES
- se06-B
- md12
- 4m-`
- Z-a*
- !Y\taw1
- 3pfO
- u|u[
- HA{3
- z,e8
- s,E'
- $4@{w
- 29\tJ
- "-!9
- J!9j
- ?9AoqT:
- 1HTl@
- j*O$
- i\tP|
- GU(#
- K@5)Z
- $6[p
- 2vQl
- z67
- F[$U
- '/3/
- 3w(g
- (em.
- kv(UZ
- ,2+h
- d24b
- fce\\I
- 4xH\tn
- W7V~m
- ea~"
- 3auc
- 0-vO
- e)5}
- [YAj
- fGt0aLr
- I/Kj

- G919
- vOYExdc
- p<bO
- uJuH
- u)?H
- 0\t1j
- Lb?u
- VUC*
- A aD
- Qp6}[
- rQ2c
- 8NdM
- 1RAO
- `E2l
- #nU/l
- 5?!`
- u)|
- i !Ut 8
- *Ic
- OJfX
- EYAX
- U$o*
- gu|=
- XXL-i
- GDjuJ
- OYdi
- E"W^
- Y~X8;
- T9(P"
- *'oY
- 96z
- oMUOP
- d,xE`5
- 0.!Yc
- 8WhN
- ONsv
- Q}|A
- [7\\R
- oUh|
-)2]La
- TY1o
- o=,!j
- 17R?
- 7G7e
- PsR|0
- :`c8
- B~EO
- fx)u
- +Ab*
- 4Xuyh
- 0^tI*
- 6s5d
- [MOn
- X3W&
- Pu6'
- iEsr
- x\t}3}a

- U^wMb8
- 8}/h?
- 3KRKeu0
- ■h
- kRs4
- 1`-4
- aYN&l;
- A?{W
- 2Cj'
- ;3:+89
- \\-}5^
- Fxa2I
- 5E$#,8
- @eDB
- ;2dEO
- "v"\'e
- I,Y&
- kTIg
- LTY7
- v=u[
- I4;\\
- 5u#~
- Pu5,
- ppva
- 8QCb
- [#e'r
- EE(.[
- ?Rvo'
- >s!o
- Q(ko
- nqQa
- SEK@
- /CO`
- OXiQ8
- }AN7v
- @aI@"}
- 6o5x
- XNAq;
- Gaun
- v8?W
- o}%
- 0x)x;
- 47b=
- kM2C
- PYf0+
- R3~4
- 4s[\\#
- ~>/z6
- $$ik
- N1e E
- YH0G
- HiTS
- TLhu'
- uWT@
- '8Co=
- Pl0#
- I1eO

- ufne
- AHaVI-
- 4t?T
- TBuu8
- 8p"r
- qV4/
- i%J(
- gi8Q
- j"+1
- B]7B
- on<\t=
- -^aR
- xRGI
- ,/2B
- [m9f
- 3oLJ
-]So6! `k
- Qu4tCb
- ^J,3k
- 4NHe
- h$\\l
- W;3D
- 5D?EI
- Fia
- D3xNd
- LAyh
- JS-i
- 3iCt
- E8Y1
- S? u;
- RM0X
- H5nk
- 3=IX
- :r1y
- X(7,
- #}U>
- b{j6
- 1HMP
- wXAYB
- Gn{9J
- .33l~
- F11)T
- o"oaw
- a[v)
- DqE/
-)-2H
- B:e'
- UUoD
- @A@j4YZy.
- 6!M<
- 3/-V
- <d,e
- :?k6
- AOIg
- Ka]L!c0
- [liAs2
- 2]j>

- NEv|
- _1>%
- JH(Nu
- !)4o
- }@4*
- 6]pR
- bmz9
- <Ib^
- +~R5A
- 2`w`
- EV8B-
- "I q
- mg:8
- X`\\Y0
- ^9(9x
- ObSS
- ZMWe
- 2 q?
- {7[u+
- 9R0m
- uQdV
- 19uVz
- ;Voq
- |6"i
- o|kX
- 3%3ZR&
- 1zhs
- m3hHfu,
- m9M<
- M%jA
- 8%)=
- 5Cc9
- / o{T
- 9'-w
- ^e-R
- 9@q5
- Ni-/
- RPu#
- ~\\a8
- {F*7
- 4==J
- 4hf`m
- r\t7-
- 6qu:
- u{@/b
- A]K7
- 6Oa|k8
- iQO|
- *uQ{
- Q3? Q
- 2>m]p
- i{jb
- niE@3
- ('xA
- CM1Z
- 94v#
- m*4W

- 1^9U
- 6Wq5^
- IuPE
- $_b6
- 9,hF
- =pD6T
- c)o`
- Bp81
- LId*L
- j[2j
- P9=M)
- %3+R
- v+5^
- uX[e
- MCUF
- w%a_
- QVn1
- &{6,
- o\\7n
- up=o
- ?Dk#13
- j59W
- |w%8
- 5|zl%
- 8SjGU
- GO"/
- nX!2
- N=[U
- yR4I
- !Y>O
- UwHR
- s2[s
- 0BKHH
- Fo;Q.E
- NO;tN
-]1`;
- t>H(1
- Z1<|
- 0]s!
- %||V5E
- mte,
- Wl8:X
- }#If
- k(A>
- }f8:
- 7<`O
- fs9HX
- P5y7
-)3Dv
- 29:'\\E
- vk%AIa
- ,+(6
- n=6)
- F[1r(
- D@h5
- 7Qz3
- GzEw

- !A6!1
- sm!9
- 1Z{@B
- ~'U7
- XFXO
- fW_KI
- D2hNx
- h-@4
- fR_6
- IV@7
- ".+X2a
- %36c9
- 8,at
- 2hY_
- otfZ
- /EbG
- ?dE]
- F17xMX
- c8z--
- 9ujmH
- 1BT7|(\\M
- BbE=O
- ;FUN
- 82np
- o*`!
- K]U<
- 7>Dw
- hICo!
- 9{;}
- Z8}2
- E(1L
- g\tj6b
- wgni
- 6E h
- 8I8W
- ZL9R
- -R0v
- 2Dvk
- ID=y
- D8R$
- rmI{
- ,e\t-
- (CA-
- d^gu
- |n5<
- QEKm
- L'fo.
- 5J^6
- I&FQ;
- c=9X
- W9$-
- ?3zv
- 7a5e
- 0b\tT
- @5hs
- 80Oi
- _#oab$

- a@;~
- s3X.
- Hgjo
- \\Vq*U
- O-pVm
- 2iy8
- }K(7}Avo
- m9Y4J
- 2eN0
- 1J\t3S
- 8%K/
- Ca+dg
- {Ht81
- La=j
- uw-E
- gfA2
- K9f^
-)<3@&@\tuD
- 8`2%
- 1Z(n
- 3{:fn
- iLJ!P
- 4[c7q
- $bA~)I
- VT$ub
- 28Aa
- 6V1o
- 7V*`:
- *9>c
- rXZe
- ;D-42
- b6]6X
- O,Pi
- BXZ8
- 27jDr
- Bh!7]
- E\\QS\\
- Z8]x
- ,u_4a2
- vt69,
- 8!\\Kh
- e<gK
- ipv9/
- +aNi
- fJu1
- oY~DIje
- Zu
- u\tLu
- A>'
- &|1y
- /nVU
- O-IK
- (E-k
- 64W~
- KWeE
- #"ai
- ;67G@

- "=a:
- k,^6
- B2u8
- "OZ9
- 13QJ`l
- j_EH
- =8^N
- -P3!*
- J\t4!
- kX[g2
- O\'"S
- He8B
- K 4}x
- l!<6
- rM_7w
- OA1n
- q9P
- Rug`
- E8|,T
- 0D A
- 90M>
- w[ak6T
- !h6>
- iYE~
- {3pS
- 6z95
- 71B]
- |VA{
- YaP]
- tt/U
- d~Ma
- b&YO;
- Zm(o
- on"/
- O'x~
- MG%6
- zn78
- "%{7+U
- @z;O5}xw
- qRDO
- obnn
- xCPD9
- /TO9
- o+:6\tT
- 8r&5
- exU\\
- 0lI
- "Nq9
- &aMU;'J
- %3j'
- J40\\>
- UZgO
- 0gT6e
- 3v*.
- fFFJ6
- Ho/R
- *C6R

- 0qe_
- `AeL
- ~a@&
- 7f)6
- 7w.2
- _fWe
- I{dvH
- |w/u
- bzq5
- H4c
- 6}5rk
- 6B@5
- 2PD`+
- ;TIpY
- aySN
- $\t2CZ
- IGh43
- rZ\tO%
- ZyJ+a
- ejFW
- {^0<(
- K(b1U2
- 6i:7Q
- h#1I
- 9|X;
- %0A8
- -`4&
- eyE;
- IvF:
- @aK3
- hn2hc
- 4@M]
- I{J\\
- oTbm
- OPSs
- A|Z&
- uAz<
- 01(6
- H^oI
- %=oUN(*
- -c9G
- euB*
- @k;3
- L1wEP
- hNX7
- ?G"0
-]5<Z
- U<<
- bAga
- </K1
- d?o%[
- (2_aK
- 8}!v
- 7HT[q
- xiJA
- 6O2j
- 56zU

- 2-Fcu
- |TNO
- e{#n
- 3r\\W
- d~4]&
-]rVoY
- XE/0
- -9{g
-]mdu
- Oab`
- 5@gs
- J*+0z
- A#23d
- _oHZ
- Nm-+a
- wk`bI
- @o`e <
- &%"7
- 2+[V
- %IaG
- [q>G7
- 79PH
- H6j:
- Pila@
- Yb6Yq
- V3ie
- 4C)>
- YOFB
- !g#9
- (hpJE
-)#eB+A
- ;:2k
- }y9{
- f{-8>
- Ip2d
- 91w+^
- E dV
- (Gw0
- RFI5
- 5#dG`
- mt6[
- 1D8l
- AW@B5W
- ,"FXAJ5L!
- B@1R
- t~za
- sUIET
- G7jRh
- cda|
- qIXw
- .@63
- 33nG
- VQA?
- " ED
- |910EL
- @O)TG
- hUY?

- S[iNW
- D0p[00
- gU+Ih
- u6dV
- WJJAf
- v!%7
- i<ND
- !_ee-
- nbI[
- -W3,
- cEAQ
- e#_+
-)7}
- f*o*
- 45Z&
- R_oD
- +1J@
- 8/x{
- OsT/#
- r232
- 9@C$x
- efb]
- n=7u
- ?SIS
- "W1O0
- T12w}
- 6[U6
- iYkB
- +ur
- vD2\\-
- 2u-'<T;
- Iab
- 2J-)
- #AtW
- FR-O
- NPv.a
- p5
- @~-8
- @%z2
- L fFa
- jnZIe
- 0g~,r
- .WnF12
- 8PlhL
- qA$h
- P7~y
- 'g%6#u
- r-7T
- c7kh
- L$5t
- On<+
- 2~h\\Ie4
- XFet
- Xde}
- 6J7d
- "4rm
- qa_6

- aHf5
- {2Eq
- wAU=
- ;ESI
- 6GuV
- o?28H
- &m;!4
- B\\de
- \\K-6
- iS0A
-]Aa&
- I;!B
- 8{MH
- y+2D<
- I=Uw
- cY8z
- wN~rU
- NEq./
- Hu}v
- JO67
- uvvM
- \\Ar%
- *ouj
- OK$/
- .Oz7(
- fbum
- O$\tN
- VZfo
- Y8{2
- 8{Hm
- *Z6n
- $6tS
- X Me
- qA`4R9
- vE>I
- LNP@7
- [GI.
- @,+e
- +u<V
- X1Ki
- 2y]3{
- kzD1B
- +j1]
- ~ej6
- {iwa
- {en;
- 8ywch
- ,c$}9
- 5G[
- cU*K
- qkC9
- 94<j
- f7MH
- (m6=S
- (-|O
- RAxa
- sOKiv

- FiB+
- M.,}0
- 5Hp
- "T05l
- OJyU
- _d6t
- &N4;'
- HoR'
- 3J&;|
- 0e[Z
- 5,v ?
- 75qK%6
- isX#
- %O&up;
- $\\u3oyw
- Ie6h
- Ce@b
- >r>i
- et.YL
- uW>kL
- R"oF
- YeY1
- jn$7
- "|E/
- R6j;ag
- q92J
- k5%\\
- 06lB
- gi`Y
- yhXE
- 9\t+o2i
- irlzD
- :"i_
- m=~a
- mO{6@
- \\)7[_
- DziB
- JBfE
- 6ZA=r;J
- E-%&y;
- OjV~
- |5NJ:1
- sCA$Wu
- U.1LZY
- !vAz
- _BBU\\
-)>3}
- au|7
- \\IL!W
- Fs.E
- Wp3V
- A"Qpu@
- >(AI
- Om1i
- bY^a
- rkO|E
- @uB%

- fa\tL
- udp%_0-
- 9\tjb
- NSA*
- i-8y
- A^my
- [0xt
- `izi
- Eh_0{
- _vYLOE>
- k4#K
- GbGu
- _6Uwa
- D%!Q2
- r8{L
-);4*oH
- }}h4/
- 'o(V
- n_OR4
- "P9Vv
- 3?w_
- 2_qC9
- C3@.
- $WPP3
- .xIa
- .O[U
- E z4`
- <DCU
- 0R]"
- SLC#0
-]aR23:
- od\\SN
- ipFXwe
- b9le
- be>W
- D>H3
- J=1W
- U\tcT
- LAZrFbo\\
- a!R+
- PpD#A
- ,K-O
- (K`9
- mGX4q_U|
- aI\\;P
- c65c1d
-]$ea
- i[0]
- FtCa
- \\ME7
- /dxLA
- 1q?8-^O
- PK@1
- t}G9
- `riqT&77i
- 1i&9?
- rjtU$

- mS`3
- 5!CC
- pgjuw
- 6Yvh
- ?4IY61
- =ACx
- . aM
- U'1A
- 0`]}
- sC5\\]
- ve&3
- &iu-;$
- s2%+
- =O@,
- ;i{6
- ,-eB
- *s|Ce
- +aoq
- /aP:
- B=Gv2
- ZJ)O
- ~AA_
- oUcKrB
- iFr8x
- 57[~lCp
- KT8RF
- m<U%
- _O$;;
- T-0%
- 5SnI
- ":6+-
- 1FXZu
- ?Ea(
- l7qq
- u[i&
- Lo\\fm
- tAr
- a5JI$
- !-3'
- r4>n
- 9X],
- e.|.G
- ~4rb
- /uKF
- Dwpo
- 99AXH
- 7`Fz
- eIVB~
-);mN0
- =uG]@
- rLe9sz
- s0iD
- #4g
- A?L+|
- 4yYD
- 5%h<
- [IY/

- aQob
- y|02@?
- el5M
- yi5D]
- _NoD
- =ENp
- JQO(
- DEG M
- $x^Y7
- *oO\\
- C#E+
- }`0
- qQOy`
- 7x?EDe
- &4@3
- 6S(uV<
- .qJo
- TeOn
- tgL8
- 3nb-
- QM?\tu
- T8&h;
- DaOi
- 1.byr
- sn7U
- >q9J
- ^S_3
- -![6K
- 9?-d(
- W"2=<
- OtE~
- DuCn
- j^*\\2
- 3JSW
- $~/0"
- =yida
- `OCGI
- Tr'a
- FJ1:4?
- lHIvZ
- 0X_"
- XUnpR
- JE{M97:kf
- .?AVout_of_range@std@@
- .?AVlogic_error@std@@
- NKeb
- -64OS
- .:3q
- zc%C1
- U>c{
- z?aUY
- S;uD
- kU'9
- .?AVbad_exception@std@@
- .?AVtype_info@@
- .?AVCObArray@@
- .?AVCPtrArray@@

- .?AV?$CArray@W4LoadArrayObjType@CArchive@@ABW412@@@
- .?AVCUserException@@
- .?AVCResourceException@@
- .?AVCMenu@@
- .?AVCGdiObject@@
- .?AVCByteArray@@
- Free
- Both
- Apartment
- .?AUIOleWindow@@
- .?AVCComObjectRootBase@ATL@@
- .?AV?$CComObjectRootEx@VCComSingleThreadModel@ATL@@@ATL@@
- .?AVCAccessibleProxy@ATL@@
- .?AUIAccessibleProxy@@
- .?AUIDispatch@@
- .?AUIAccessible@@
- .?AV?$IAccessibleProxyImpl@VCAccessibleProxy@ATL@@@ATL@@
- .?AVCTestCmdUI@@
- .?AVXAccessibleServer@CWnd@@
- .?AVXAccessible@CWnd@@
- .?AVCHandleMap@@
- .?AVCCmdUI@@
- .?AVCArchiveException@@
- .PAVCArchiveException@@
- .?AUIUnknown@@
- .?AUIAtlStringMgr@ATL@@
- .PAVCOleException@@
- .?AVCOleException@@
- .?AV_AFX_BASE_MODULE_STATE@@
- .?AVCShellWrapper@@
- .?AVCComCtlWrapper@@
- .?AVCDllIsolationWrapperBase@@
- .?AVAFX_MODULE_STATE@@
- .?AVAFX_MODULE_THREAD_STATE@@
- .?AV_AFX_THREAD_STATE@@
- .?AVCNoTrackObject@@
- .?AUCThreadData@@
- .?AVCInvalidArgException@@
- .?AVCNotSupportedException@@
- .?AVCMemoryException@@
- .?AVCObject@@
- .?AVCException@@
- .?AVCSimpleException@@
- .PAVCInvalidArgException@@
- .PAVCNotSupportedException@@
- .PAX
- .PAVCObject@@
- .PAVCSimpleException@@
- .PAVCMemoryException@@
- .PAVCException@@
- .?AVexception@std@@
- .?AVbad_alloc@std@@
- OLEAUT32.dll
- WINSPOOL.DRV
- OpenPrinterA
- DocumentPropertiesA
- ClosePrinter

- GDI32.dll
- GetStockObject
- DeleteDC
- ScaleWindowExtEx
- SetWindowExtEx
- ScaleViewportExtEx
- SetViewportExtEx
- OffsetViewportOrgEx
- SetViewportOrgEx
- SelectObject
- Escape
- TextOutA
- RectVisible
- PtVisible
- SetMapMode
- RestoreDC
- SaveDC
- ExtTextOutA
- DeleteObject
- SetBkColor
- SetTextColor
- GetClipBox
- CreateBitmap
- GetDeviceCaps
- OLEACC.dll
- LresultFromObject
- CreateStdAccessibleObject
- SHELL32.dll
- ShellExecuteA
- USER32.dll
- KERNEL32.dll
- =L9o<
- invalid string position
- string too long
- CONOUT$
- 1#SNAN
- 1#IND
- 1#INF
- 1#QNAN
- Sunday
- Monday
- Tuesday
- Wednesday
- Thursday
- Friday
- Saturday
- January
- February
- March
- April
- June
- July
- August
- September
- October
- November
- December

- !"#$%&\'()*+,-./0123456789:;<=>?@abcdefghijklmnopqrstuvwxyz[\\]^_`abcdefghijklmnopqrstuvwxyz{|}~
- USER32.DLL
- __based(
- __pascal
- __thiscall
- __fastcall
- __ptr64
- __restrict
- __unaligned
- new
- delete
- operator
- `vftable'
- `vbtable'
- `typeof'
- `local static guard'
- `vbase destructor'
- `vector deleting destructor'
- `default constructor closure'
- `scalar deleting destructor'
- `vector constructor iterator'
- `vector destructor iterator'
- `vector vbase constructor iterator'
- `virtual displacement map'
- `eh vector constructor iterator'
- `eh vector destructor iterator'
- `eh vector vbase constructor iterator'
- `copy constructor closure'
- `udt returning'
- `RTTI
- `local vftable'
- `local vftable constructor closure'
- new[]
- delete[]
- `omni callsig'
- `placement delete closure'
- `placement delete[] closure'
- `managed vector constructor iterator'
- `managed vector destructor iterator'
- `eh vector copy constructor iterator'
- `eh vector vbase copy constructor iterator'
- `dynamic initializer for '
- `dynamic atexit destructor for '
- `vector copy constructor iterator'
- `vector vbase copy constructor iterator'
- `managed vector copy constructor iterator'
- `local static thread guard'
- Type Descriptor'
- Base Class Descriptor at (
- Base Class Array'
- Class Hierarchy Descriptor'
- Complete Object Locator'
- JanFebMarAprMayJunJulAugSepOctNovDec
- SunMonTueWedThuFriSat
- GAIsProcessorFeaturePresent
- e+000
- 700PP

- ('8PW
- 700WP
- (8PX
- Program:
- Runtime Error!
- <program name unknown>
- Microsoft Visual C++ Runtime Library
- - floating point support not loaded
- R6002
- - not enough space for arguments
- R6008
- - not enough space for environment
- R6009
- Please contact the application's support team for more information.
- This application has requested the Runtime to terminate it in an unusual way.
- - not enough space for thread data
- R6016
- - unexpected multithread lock error
- R6017
- - unexpected heap error
- R6018
- - unable to open console device
- R6019
- - not enough space for _onexit/atexit table
- R6024
- - pure virtual function call
- R6025
- - not enough space for stdio initialization
- R6026
- - not enough space for lowio initialization
- R6027
- - unable to initialize heap
- R6028
- - CRT not initialized
- R6030
- This indicates a bug in your application.
- - Attempt to initialize the CRT more than once.
- R6031
- - not enough space for locale information
- R6032
- This indicates a bug in your application. It is most likely the result of calling an MSIL-compiled (/clr) function from a native constructor or from DllMain.
- - Attempt to use MSIL code from this assembly during native code initialization
- R6033
- Please contact the application's support team for more information.
- An application has made an attempt to load the C runtime library incorrectly.
- R6034
- DOMAIN error
- SING error
- TLOSS error
- runtime error
- bad exception
- UNICODE
- UTF-16LE
- UTF-8
- CorExitProcess
- Unknown exception
- CObArray

- CPtrArray
- CResourceException
- CUserException
- CGdiObject
- CMenu
- CByteArray
- %9, %8
- CLSID\\%1\\DefaultExtension
- CLSID\\%1\\Printable
- %2\\DocObject
- CLSID\\%1\\DocObject
- CLSID\\%1\\InProcServer32
- CLSID\\%1\\MiscStatus
- %3,%7
- CLSID\\%1\\DefaultIcon
- CLSID\\%1\\AuxUserType\\3
- CLSID\\%1\\AuxUserType\\2
- CLSID\\%1\\Insertable
- &Open;,0,2
- CLSID\\%1\\Verb\\1
- &Edit;,0,2
- CLSID\\%1\\Verb\\0
- CLSID\\%1\\LocalServer32
- ole32.dll
- CLSID\\%1\\InprocHandler32
- CLSID\\%1\\ProgID
- CLSID\\%1
- %2\\protocol\\StdFileEditing\\server
- &Edit;
- %2\\protocol\\StdFileEditing\\verb\\0
- %2\\Insertable
- %2\\CLSID
- F#32768
- HtmlHelpA
- InitCommonControlsEx
- InitCommonControls
- USER32
- AfxOldWndProc423
- AfxOleControl90s
- AfxFrameOrView90s
- AfxMDIFrame90s
- AfxControlBar90s
- AfxWnd90s
- CCmdTarget
- CArchiveException
- Exception thrown in destructor
- DISPLAY
- COleException
- shell32.dll
- comdlg32.dll
- comctl32.dll
- KERNEL32
- CException
- CSimpleException
- CMemoryException
- CNotSupportedException
- CInvalidArgException

- ForceRemove
- NoRemove
- Delete
- CObject
- \\setup.exe.config
- \\111.txt
- \\setup
- \\worker.exe
- testeoprueba
- file
- bad allocation
- g.va8.vY
- .v99.v
- -vO!.v1#-v8
- $v@f$v99%v
- @tH9
- 0K;]
- ;9u
- K<5}
- u\t9E
- u\t9p
- *h4#
- u,h<#
- u;hD#
- 9]$u
- r"9U
- r"9U
- u99u
- VW9]
- _^[u
- SVW3
- WVU3
- r 8^
- ~%9M
- v$;5
- 9] SS
- 9] u
- t)9]
- 9]$SS
- 9] u
- u8SS3
- SVWUj
- t 9]
- t_8]
- tA9]
- t\t9]
- u!f;
- r0f;H
- 6f;H
- tH9]
- r0f;p
- 6f;p
- ti9]
- t(9u
- ;t0;
- tC9]
- tl9]

- VVhU
- uL9=x
- uaVj
- u+9u
- |-;E
- Wj0V
- 80t.
- WSj0
- 90tW
- @u^V
- WSj0
- >If90t
- 90tV
- @u^V
- ^_[3
- 0A@@Ju
- u,9E
- ueSj
- @@f9
- @@f9
- >"u&
- t$<"u\t3
- S99t
- <v8V
- 8csm
- r,9Y
- tR99u2
- 9>u&
- >MOC
- Hu4j
- taSV
- j,hPE
- 9csm
- 8csm
- =MOC
- UVWS
- L$,3
- >=upF
- u'\t}
- uF\t}
- tEHt1
- t/9U
- 98t^
- o~pf
- ov`f
- onPf
- of@f
- o^0f
- oV f
- t&:a
- u1hD
- WVS3
- Vh3`
- 0;1t|
- wIVSP
- @A;E
- 9csm

- @uwV
- @uwV
- tG9}
- N8SW
- F89x
- 9~8ucj
- ^49}
- tj9~8u@j
- u@Vj
- FtW3
- 1CC;E
- O<9~
- 1GG;E
- ,<9~
- <A|0<Z
- 97_u
- u:j0^V
- @uZS
- 9p u
- 9p u
- ;G u
- Q8_^]
- Q4_^]
- Q0_^]
- Ht;O u
- t\t9p(u
- 9p u
- 9VLt
- 9~Pu\tP
- 9~Pt
- 9~Pu
- F W3
- t7j0
- ^<tI
- _ 9w$u
- t39w u&
- 0SVW
- A(VW
- A(VW
- Q8_^]
- Q4_^]
- Q0_^]
- VW9]
- tU9W
- tL9W
- PVj0
- SVui
- VWu)
- tUh4
- tB9~
- ;G u
- t.9^
- u>9E
- E S3
- F(;F0u
- uG9~
- j8h

- Pj8h
- u/9F
- t 9A
- u*h`
- t89]
- t7Wj
- @.reloc
- @.data
- `.rdata
- .text
- Rich
- !This program cannot be run in DOS mode.
- H
- h((((H
- (((((H
- (null)
- jjjjj
- ><>\\>
- : :$:(:,:0:4:8:<:@:D:H:L:P:T:X:\\:`:d:h:l:p:t:x:|:
- <P?T?
- ?4?@?`?h?p?x?
- >,>4>X>d>l>
- = =@=`=h=t=
- <4<<<`<l<t<
- ;4;<;P;`;h;|;
- :0:8:@:`:p:x:
- ? ?$?(?,?0?4?8?@?X?h?l?p?x?
- >(>,>0>8>P>T>l>|>
- =$=4=8=<=@=D=H=L=T=l=p=
- <$<<<L<P<`<d<h<l<t<
- ;,;0;@;D;L;d;t;x;
- :,:0:H:X:\\:d:|:
- ? ?$?(?,?0?4?8?<?@?D?H?L?P?T?X?d?p?|?
- > >$>(>,>0>4>8><>@>d>h>
- = =$=(=,=0=4=8=<=@=D=H=L=P=T=X=\\=`=d=h=l=p=t=x=|=
- 9`<d<h<l<p<t<x<|<
- =&=*=0=
- <#<)<-<3<E<P<W<]<c<g<m<
- ;';2;:;@;D;J;N;T;X;];b;g;l;q;v;{;
- :):5:A:G:L:R:^:d:h:n:r:x:|:
- =3=l=y=X>g>Z?
- < <B<T<f<x<
- ;;<G<`<~<
- ;Z;{;
- ?,?G?g?
- >">.>
- :m;v;|;
- :B:P:
- ;,;c;
- :Q:^:h:v:
- ;>?J?}?
- ;&;,;=;
- >*>N>
- =&=-=6=v={=
- ;#;);/;E;L;{<
- 9X:^:d:j:p:v:}:
- =9>M>n>t>

- <.<a<p<y<
- ;$;>;M;Z;f;v;};
- 8=:`:k:
- =5=@=Z=f=n=~=
- <(<.<7<><`<
- :!;D;x;~;
- :#;{;4<L<Q<
- >/?|?
- =`>f>
- ?*?E?g?
- <"<f<
- <"=4=R=e=r=z=
- 9F:M:T:
- =R>^>n>~>
- =(=-=
- <(=v=
- :\t;c;
- <f<{<
- >!?j?x?
- =F=^=|==>K>^>
- 9":B:t:
- =;>G>p>
- :S;X;n;~;
- =K>Q>W>]>
- </assembly>PADPADDINGXXPADDINGPADDINGXXPADDINGPADDINGXXPADDINGPADDINGXXPADDINGPADDINGXXPADDINGPADDINGXXPADDINGPADDINGXXPADDINGPADDINGXXPADDINGPADDINGXXPADDINGPADDINGXXPADDINGPADDINGXXPADDINGPADD
- tttY
- tst}
- !!!1(((,WYX
- ___3]YYY]XXS]XXT]YWT]YXT]YXT]YXT]YWT]XXT]XWTa``SnnnZxxx7
- jjjw
- GCJL
- !S$+DV<F[
- bbb/^^^
- FFFx
- f$$$(
- RRR/QQQ
- !mll}
- </system.web>
- <add name="HttpPost"/>
- <add name="HttpGet"/>
- <system.web>
- </settings>
- !b'hC
- #<]"]
- $QK>
- q5Mk[?J
- ?)c<K
- n[?t^_
- <%L:
- VT:j
-)~fxK
- >-Lj
- &KC;
- XVG>
- ~R(=&
- ,/_D^Y

- $!;
- #+j*<
- 'v/t
- vHwh
- dFrM
- "_tz
- &Z;)c#t`
- 9^Z(P'M
- :]N
- Y~y.
- Jl{n
- &n;:J
- SY#MS
- !=:|
- >?P?t
- SWCkd
- y<;H*
-]v=-}f]
- h`wB
- dmg:l
- 5:}Cb@;x
- DDh?
- jkw#r@
- /z\t|
-)/kp
- Y#Dc
- ?Z%^
- %J$`
- ?:'Q
- t RN\\
- =(q;
- V*^v
- KvvH
- 'VBv
- m@}^
- q/v%
- nML,N
- ~f#g
- xGQQ
- C*/$
- @\t]C
- ._Ks
- xOf[\tWq
- Pwmhp
- }<}^
- <fGk
- &HQq;
- h*B"
- S\t~"
- <^
- rQ_l
- zhT?
- VM<L
- _Y/f^
- |BYw
- pfT/
- Cv/S

- ~8<c'<t
- txfW
- Lyp%!
- X%vR
- fzT^
- /D<ob?
- RF?`
- CJhk
- 6\tM?g/
- G.`q
- Q]_Khhl~Y\\
- JhyTES_
- W@TG@
- XMFGLP
- VWPG]
- * T,
- JhyTES_
- ST
- ST
- GM_yoSTY
- OWTLQZU]DGO
- X]@^JhyH
- MTBDJBSOUBPAY\\
- dFqrQ
- prxdbi@KCZSADDue|`tds gy'
- qeqzkatrtkldTgrh}iPstw
- iTfnqxjxz
- jprg
- fTgy~t
- lnqwbmjh`pL}lnq}fmzglkii`{~xjuuqecy|`svgwhvUem`~Ewujjzxd
- gfy{|nkh
- w|mmdsm{qenh`X`b`{dkpEnszpecy{d{tanmw}}jitaqllf`{NbIh|l{i`ex{}w
- h`wsqgzhnrnr|lpxje{}ekr}pmkq}Xt_l`u}pbenqjv{``u}pjgi|m|qbgx{|xk|}xz|m`u{}jgh|l{|mg
- yx}n}
- tnxf|fmw|ppdvlo
- hjezTb~l`llwsqgzhnrnr}xg|qw
- paqgflyg
- xjxng|
- yy~xgji`mtl}iz~ppdvlohldmluEep}nxi`db
- dTbbf
- f|g{opppdvloTb~bk~yjtf`q}ydyy|xgji{sjef{`
- nzbwwl~hi`oi{oPudyij}lnqnqp{h{bjf
- xluxghTbbf|gyyh`kjjeff`myn|xgjhw
- nrnr|w{ji`zf
- h|lxTb~{n`wgc}yx
- xjmwg
- tf`q}yd{y}lpxi`njedPudnismnzjezbwwl~|jeo
- ndnrh{bi}xvawjr{iEephlnqnfnrg
- i`zTb~nriw{j|nnqldmw|nwsqgzhw
- |mpsdftuwlkdTgr}lkPst`fAu`zwbnxur`kh}mzpEnyzpEchfEwrx~TpsmfAud{pbmyzsbfh}mz~ekyodAksTmprwsstgEfgit[wc~XqswRbrwGvcmurwlkhqEqumguuvlk hsEquwfb{gbmpllz}ld{wl`gh}l{}Ekq`|wkk~mtrmgxz|mageAuTgfbR|ad|e]vTgfywrEadfEzqmOtwgEkdq`Su`}PtUggsT`Sstd{oke~hjez}p}up|yii
- aStw.wrwxg|qkwsdruvUe
- p\tcSvdamwqebs
- fthpptw
- wUdcs}`suxj~{raptf
- sczbwwl~brxvWbyzzglplsxvsxjbc}bpti`amwCyopmhf|xvrp}up|yaAtdwte}evuep|qeri`guRtk
- (d}y

- CQb(
- :&&r;
- cRtKo+r
- mzq^f.b
- dPc4g.v
- tzn>s
- wVh^r
- sqg'g
- j)s~k
- j)s~k
- j)rbkW`
- d-dxz
- m!ssn
- mDc]d}u
- nqs!d
- r{dq`
- fprteVjteqt
- gteqt:fprte
- gtewtdhprte
- gteqtLhprve
- gtertkhprte
- testcw~srd
- rCn`bLe
- efcXg[t
- g'gStq_prue
- g\\pne:Jtest
- grtDfbpteNhfgrtRfgpte!h
- ste?iWgrtkf
- drt+g
- fogrtcgkptetikgrtBg
- drt%hzpte.fzgrt>h
- oCrfdQd
- qHl`pru
- stM~pr
- KL?D[
- ZGzm
- :l}tt
- z{yN&psm;
- -<+EpfPF
- vdprg
- xtg\\udm
- mel_stf
- Nstd~Ve-vDpR
- [rudsk
- ifeG<rucDp\\sb~tG
- gbb}tf
- Dprtv{wgCK
- @teyg{
- Dsto|gcytn
- ==Bc
- vppx
- -teyRtc
- xtw\\ud}
- Dopxcm
- sopxd`qFeGb{
- :~xe-<
- ,teyxs|xYstjv,v{ei

- *stop|
- bVts
- @xtb]vdkIcev``tb]kdysrBvbht|aQ-Qhpht`-ta(ait@~d
- M)J,
-)ba~CbV
- :es~C~RR
-)opxStn
- +ba~vceG~Pmm=GrT
-)opxStn
- CsCh
- crywl\\opxU
- kprQebp
- prweZ`
- prwe@`
- prweX`
- prweD`
- \\esrtg
- |opxdwd
- lba~Cbztc
- lstd||{c
- Lprsvlz
-);A_GZ)
- fcsuc=``t{aw
- *aztm~d
- lopsf`jpqsbq
- }Mjpr
- \\Nc>
- brKF
- JyJn/
- :f#h
- >FYwZZKJ
- xfndtmW
- Z/v<
- T[V*
- #V}}\t:
- QBH'e%D
- q!.h
- mTZmM
- (c;
- QtZk
- V*?wg
- \\}tD<}.
- k +W
- lWK:
- X'<=
- !]"P
- SRgL
- t;sS
- pzQ@
- %>>L
- ?a/kL<
- fYd2hj
- By.r
- FX&:A.
- h"l!/
- F=!"tiy
- :+T+&_

- DVW
- ~ll
- q[<F
- hVHf
- z-,#
- ^xD(
- x"\tb
- j)QD
- Q'NB_
- X).}+
- fJ<z
- |Og_&*
- +?xz
- |Gf(
- $HwT
- SP%d
- BJW;
- {&|M
- ==Wxt\\
- z{qGl
- |zHS
- ^"+c
- %}~.QV
- _Ww;
- mQF]|@U
- 'RL}
- hYR\tn
- ksSw
- lg!X
- =(>lv#
- .<H&
- PnG%h
- lz:\\
- ms[Z
- ggZP
- gH,>l;
- "]./
- }V?%gGB[
- X Tj
- a]d$q<\\
- !.&`?
- }^Bwq
-)^/&J1;!g
- &pn;
- ((`[
- *RMq
- --;($
- fT)xT
- hI}X\tW
- Srl$
- Y[B
- y!nl
- xR`/f
- tSxY
- @W%
- WGp#
- YkHl

- oH<>QZ
- Qnnr
- .W,:
- yj/$q
- G`[L
- Gs~Y
- kdX.
- QkBP
- Mx:d]
- s @Z
- %HWR
- R$|y
- T)qS
- /z&]
- # ,&
- {F\t;
- Y-j+
- Z'V^
- Lkjs
- j<_[;gm
- LT>(
- g{L~
- `#M_
- JfLbX
- y}=d
- ;X?*
- M$P<
- w(n=
- GBZH
- n{l:
- ??wT
- {G'?
- wTxj
- "V&s;,
- s<:"
- tJH@T
- }FfQh
- =:llw8
- @${N*"
- -m~xW
- _NPz
- -!JV:
- (>Y-
- kCd%
- :nfy
- =@:[
- |)+y
- Xq+B[*
- [z=&
- ZBXpy
- j?p-
- Yl.b
- `Z_K
- XR-/!
- Pj(kS
- mFcVn
- !d)MW

- "[ccc2
- !XYh
- .FqdT
- D'5_DL
- ywCkH.
- P:,rH
- +o>'&_pk
- DQH^
- _QHu[vq!
- B?h}[
- (n-.
- #c?>F
- hc\t\\
- DKRv5%m
- blV7Fs
- KGMp
- .{&vt;'
- |Bz
- gr#g
- z\\\\g
- *F4NxQ
- -w"`
- :t)(
- }w'<
- Ul@`#wms
- Pp/'
- ~{(kJ
- vlkV
- +Lc!C
- M$^x
- T[[`r
- *gs{
- Zd`)
- zsvD
- c?cg
- ^:fY
- \\k\t-P
- dHCD
- H_pL
- t$JQg
- SKG^R
- PLj$b
- g=,Y
- .^kl
- rMH@:
- k\t:<
- fz^g
- qyq
- <Nj(o?
- jE{K<|
- !F[Js
- T/M
- phU~v<GMzCP
- |YJR
- kRNK-
- >,=v
- s~y&

-)|@C
- f@G
- p]%H,
- -()_
- f~&v;
- ,`s*
- -W].
- MS}[5_
- ,f\\j
- NbFv
- sK_:-E
- ,xQm
- `|n#
- (S` @
- }\tm}
- \\J N
- PMyn
- NF{c,
- ;/y(
- d(Q^
- WJWr
- q!$p
- l6+'\tw
- \\HN/
- p+:Qk
- H^3\tgy
- ,-C$
- jX".?%v
- }>P#P
- lL}y+x5_
- K:Q<
- |(B
- LZW
- W-fC
- `tmP
- g5!krT
- -"-&
- ;(p|
- V_XQ
- ywK#
- ,d$\\
- &`+=s
- !@Kz
- C`XF
- #DyvP_
- JJ!x}
- dm_+
- ~i% (Z
- QX(_
- \\gSq
- MQVQ
- NbSe<n
- ?dgZ
- xD@;
- =yDIw{
- `r&]D
- H&Yas;'

- tFLQj
- ="Qw
- fy|,
- \\Vdd
- pG8MgBc
- ~`b>[T
- _KRSy?
- s@ ND
- gz\\L
- }$;-
- mQ_)
- zpwF
- @t_^
- mKTy
- #XyVL
- MmBdW
- ZgvY
- KXPq
- -KyS
- R:^;
- .Z,+
- V2V&]K
- 'c_=eSZ
- q^<)
-)*=Z
- $Kdo%x
- &@j(
- >RTN
- :Q'z5K
- NTj!
- {]/*
- g}K~
- (R>,>
- MMpl{P
- J+zvk
- X\t?{J
- ;\t P
- Brhn
- |'SJy
- -QCd
- cXYX
- ZB%'
-]Jn[
- PBY
- f_nF
- rNcs`
- 'v=K
-)(c
- _Q\t@
- pg=C
- .>nw
- ryX?
- D`j
- bfnx
- t<&Y;
- Qmx<
- Rgy]

- "F>R
- Bw]B;
- .RG>
- C^v.w"^/
- R ^X
- {"gG
- :tD+
- $\tQQb
- <_wK
- pp!q
- pF%f
- =h.{ ?
- `{(l
- :dT%)"e
- -+!Nl
- rCHM
- Xpo^-tjL
- RKgv
-]WxF
-)BcM
- >KTY#
- -}THY
- w\\[
- XsP!
- Gz{z
- D|MP
- !\tQ'y[
- vM-+
- ' [M
- _*R\\
- n^KdP#
- W=nc$^liP
- %G j
- kDtS<8
- [dGV
- ?nxS(
- !|Z,
- yqy/K
- qV)y
- +vXg
- bbF$
- *Z\tb
- S@o-s_
- M+ r
- [-S`V
- Q`HyS
- BFZ)
- h!@;xl
- 0:%pZY
- Rp/g
- ##QM
- =g+z1 y
- *kY'1Vmmpq
- z%zx
- C r~
- NT;q
- *"F"

- c"q
- vjwP
- ~[%}
- py>R
- hhQ*]r*'
- =Qck
- dr_l
- d*|S
- <jGk
- L)Q[
- f:RT
- \'~"8fYc
- ghhNLKz
- "C-H
- xDj\\+
- ;@R5~t:
- tZnk
- L6.]sz
- q%y=
- + c@Gwl
- \\pV&
- d^/W
- {/^g%
- Y~V|
- jtK#
-]Zq\\
- wSby
- Sr\tb
- ;@Z!
- r?mn
- [N{1)j
- {^\\P
- l"jT
- JVD|d+
- JZ?yW
- `n?L
- prg^q
- "+L\t&
- _*:B
- d;NXJr
- %R%]
- |;bBi^
- ;fvK
- SzK N'
- &r;:;
- Lg`r
- _F:>
- fyw@
- y$*cw
- W=M'g
- s{:R
- v[YQ
- \\@vE>r
- Z%\\F8L
- f-?^
- #qb
- fwh?

- vrLg
- ?BtT
- ^-CV
- gN>gcL
- R>gT
- %S R
- b]jfP
- -kZg
- $##L
- T},-
- ?VB*f
- lKcY
- pcPr(H
- ygyn
- uJk~(?Gx
- FyN*
- >GP%2[)
- bCN-\\
- {;|j
- XwBJ
- J/xJ3^m
- &fLvN;
- GrJ!
- RNsh
- h|_pT
- {|>Y6]_
- Tq&}
- Tmd!
- ,|fqy
- +LYp$e:
- p=iR$*Zs
- =[G"
- wsr>|
- K%+,
- DS2Gd^!
- fJx_Z
- (N'w
- r,kMOdG
- [sXW
- >;B
- 1~p!!l
- zP@q*
- ='WP
- VDVZ
- `&c;+
- |{!RU}
- ET)r]S
- ?Z&;
- J$"+
- ,PxG
- Dr*=
- <w()F
-]\V\\Cdd
- MB;.
- c**p
- ;bM/
- "-[

- 'bl/
- Y*qb
- mv;&
- l|{.b
- #`+d
- 'P)~
- hKWw
- c2)$NM
- dWM
- [[-W
- _FJl}
- sRqT
- sNCP
- Jum"XW
- {vq
- [dZ_
-)&4xS&
- n~,"
- Xq^H'
- qJh~
- N,-m
- `L\\v
- q`cz
- {\\gfd
- 'Jy?
- |<:*
- <<;-=
- H)r
- M]/q
- (ygw
- Ydmc9W
- qFlyJ
- @@>N
- ^"_rv
- c(x{
- r<wA%C;
- nJZ~
- <V_&t;
- fv~%k[
- y],J
- $$&%
- m$sR,
- WpB[
- NpGg
- /"!*h
- nMQ%v
- c^&E;)$
- (B|
-)\t[W
- >Zp:
- QWBK
- P^*|#
- *-"-
- c[p
- h`hr{L
- Em\\Wg;
- V[[L

- ^'~h
- Z>>t
- !N!F
- zh%W;
- t./g
- }tfk
- T#Ky
- r&\\F"
- ;NmrL
- {q~FG
- rF j
- m[~)
- *;!btP
- >a.>_{$P
- ,>@?n
- xN.r
- SY@R#
- {-W+
- rL2}WF
- H]c+
- ;ZJ{Z
- >()n
- b]gC
- wy;s
- ;xD\\
- Y)soDC
- y$T]
- {$&`
- ~$b,b%
- jMJm
- })!L<
- fhb,
- `TK^
- tcWB
- wv]5y;
- JE:<c"
- lt[T%
- .>N8}M
- |q#s
- L#VV
- ~<c&
- xwFJ#
- p!-[Cy
- Z!Gk
- :>n(h\tdS
- "<d!JK
- Y/-@>
- #z^.^|
- [,:[K
- Nww{
- CZC)
- .YRzN
- b\t>{
- !B|z
- Kzhf{
- TdC
- MAXCZw

- YjsR
- [\\V_
-]@X&s;
- %;iBbVvk
- %bCX
- WY`l
- ZG+Vs+zvH
- dP^;
- "(_?
- NVlB
- xy[bH]M
- }"L;\'
- h{X
- 7\tYt:t
- ?pZI/C
- J\\b(F
- XT@>
- r/R-
- !lVw_*
- [JN#
- |}Z~
- dMZ>
- jTwM
- ~sT"
- ;n{Zg
-)br;
- ~Wh~l
- ^{$+
- tg v
- ~</>
- Lb /pb
- H_*'
- %]>Z
- '&kX;
-)BFL
- |jtfR]
- Z}TT
- YcpL
- <[rq
- F#pRQ=
- lqWH
- h(|y
- =QK*
- GYV-d)
- :P#\\
- s@+r
- -wp+,
- YDC/QB|
- }kH:
- c`K;
- 6^}]~+
- D@+rc
- m]<H=
- X\tbPq d
- rR;M
- }jN_
- / N[h

- XR^B!~
- Gz6{jf
- znw+wv
- B$*c~
- tW!,
- nbn
- JL?%n
- Gj>g
- L&B;"`
- ,)M_
- !]y<
- ||Bb
- .vcn
-)&,H`
- c.Zq
- (z:
- r4j%h{
- ;zXG
- \'z"C
- uXPRvv
- C-qB
- K<) @
- Y\tP|
- L]}-
- LjyD@
- /DJ
- mN"L
- >\t@@
- M'%{
- :D%C
- FyHP
- Y@db
- Kz|,
- tCC_
-)\tS~
- S")%
- }m,MJ
- w .k
- 2B.vjd
- Y@+9Hl
- *xNJ
- \\?jQ
- v!Zl%
- %P[^~
- h"b\'
- X)<Jv!
- m$*Pm~
- wzv)
- v!gfN
- q?R(
- CZZ?
- }wZn
- ?@otkx
- RF`
- f(M.
- SJ=s
- 'f;

- n@CJ
- #f~r-
- #,P|
- D#yS
- dj=GY
- \\>yl
- g%hH
- msP-
-]G\t`
- VC,kC
- rBx.
- !R=~
- Gzw@`c6
- LW,%m
- S>Q\\
- $M T
- &xZ;!
- .\\!C
-)[{sN]
- FtYEZ'
- P$jz
- +>/@
- {^jtW
- HaY[Zv
- yl,j
- Y;Qg?
- b=fm
- ^cB:_
- LV$Z
- S@`C
- gx;J
- "YPW6!
- rZJ(
- P^]D
- YB,/
- GK%R
- NNrx?
- Fv;b
- X~b:5R
- H&(WL$!
- p;|q
- TP!B
- th",
- [{hBcC"]
- F?p"
- $e(J`_
- p}Pq
- _LT.1s
- Pv/~
- ST:D
- z fsf
- GfxXt{
- kw{T
- {cCl
- Kt|zg
- =WMOH#B
-);fB

- t]KHT
- M<[`T
- f<?j^'
- [,L;
- VZ@b
- !6m%p]
- h@!s#n
- C_kkdm
- ^TPd
- (\tV]
- =yZ'z#>
- :!#wseG/
- Z>SM
- `>~g
- _L@_<
- ->GbMr
- =$?{[6"
- p:7Q!G
- \\y~`
- $@VY
- ;Hp`
- JNF
- <;>M
- wz\\G=
- @yQ
- Wz*N-7
- k==q
- Zm\t{
- S]f"
- LYj&
- |xgH
- $FmT,/
- w\\';G
- @NQ/
- 5?X{>!
- /YNz
- k{}K
- wMqvH*:
- `-nh
- (SKV
- =TSK
- s-g"
- WbK'
- (y-F
- jqcc
- Ep<CH.
- H*Lq
-]\\-?
- f*VY
- Nx?r
- CPgX
- yH_dJwx
- ;\\M#|
- sSWlw
- %xx^
- j{!"
- CLwz

- hJ\tY
- jg'{e\ts
- <m\tG
- wv?P
- "M%d
- s#C:J
- [)`+
- UZ$*tJ
- klb
- ?R,.
- lDvr}
- QzCZ
- pfXD
- S1LdYF
- ?"/{j
- t+Cf
- s]p|
- lu!h-;
- WbV/
- <:YM
- j/C?
- hc).
- }b/R)0
- :->~
- X~<.
- :+:J
- g!;b
- T;KR
- tl\tn.I
- lv#^b0
- lb|[;
- x*+pKH
- Y#]Pm
- l^S;yxc
- gpk *w@
- J&$'_
- xSH]
- K'qJ
- vs#}H
- |Uk#Zv(Y
- k*p
- zV'n
- l*R+MWN
- Z!j]S
- >D!^x
- >\t&/w
- ljv|
- $<CW
- :dYG
- D[*d
- Y3l[FG
- ~H"F
- FqWk%
- `F+{
- A(D<b^Q
- sjBv
- _YF

- K``;
- xr^Mp
- yhc\\
- =CXT
- $;&:
- lJB*
- ! pr
- Zn(^e&
- Y-YK
- C'.F
- Z,|\\p
- Bfqr
- sRcK
- Pp{'
- !L{Z;z
- $/ @
- ZPyn
- >}jV
- >`g'
- V,^Tb
- Rqd`
- K'^ J\\1
- L{'X
- h-mm!h%R
- Btf&
- [+x]
- wqRbr
- p@/'
-]GH
- yR x
- #v@g~
-)vzz
- yP)"
- kz\tF
- #})
- L<mG
- B~Kc
- vZq
- @PTF
- l],)
- W,[\\+b
- 'r'l
- H,b#
- M=cW)
- @J@T
- /^jF
- -CMy~
- TMkx
- >T<S
- [qzb
- hj)Z
- q(y~
- <x+|
- swkt
- 6JQM&bj;
- Nq{n"
- CJs!

- ?tZv
- _^Q_
- C)GC
- ;(*q
- >qhy
- t]<\\
- PD)P
- m($
- Mc(W
- MqV!{e
- Jm|S=
- ~\\}=
- ;4-V{R
- f$)]
- <"tx
- @QfpXF
- q_Lj
- yG!"D
- hDrs
- B(Rf
- H\tA$GL
- gG`t
- !f^*
- `"~qq\\U^
- 'Cj)
- -g_B
- b(j+
- xk?
- (f@\\
- }.xg
- `#wq
- Hfw$
- N [~@6
- sSr@
- %:!%$
- >d<\tk
- cF'g4d
- "`X}
- _cZeFpwd
- gwQb
- ^<PS
- D/Hf
- *Tj<
- <,c{
-)"nZ
- N,xD
- =RB/
- rKOS=\t)I
- &LP;(Z@F
- M,"%
- ;jkW
- r${?
- R'dj
- \\w~
- s[\\S(
- \\XJtr
- MOvg);_

- =Kk>ml
- p.\\
- D`VX
- D{r]
- /gCy
- xR)"
- S'r,Tx
- >DtT
- WVC_
- rRFX
- 'x)WB
- <Lu=g~mq
- z!&>.
- fj$.z
- g-Hs
- (?;S
- {!jhw
- vjjm
- hpv!
- T}>d
- r+r]w
- PW@ek_]]
- 'hCn
- x%WY*
- {,lw
- JTF=R
- P`dZy
- @\\Gm
- ?CPs|i:
- tR:m
- ZQdG{
- Zyq
- 4ztR[)vl
- `K\tF
- ;%df
- NRBk
- WGg7Hhx$
- nH>,
- 5#=nW=
- sw/l
- .'?G
- rGLs
- @1[s\tC#y
- q%gl
- dpk!
- hm&Kx;
- ?`]w
- p P[
- \\^:!<
- = lK
- ^+_'B
- ,V$=
- !_g/
- .|<d
- z^sH
- yJ+)
- kRkw

- !I)C
- K%%w
- `'h$
- ys-^
- %Brz
- :cKr
- yz\tn
- (G$}
- .RH%y#;|
- >J'hlS
- spS\\
- k:F;
- zqx;
- {clc
- RmHP
- czhJg
- Fq#j
- qY/"
- vKWrx
- p\t/"
- |b>C
- Q[jY
- +v=+
- j"n:-
- w\t:]-
- khb},J
- @G~-
- $Cc~
- <&Hkz;
- ^DWH
- %K(>
- G>KJ
-)M[`"
- S?)B
- f:Bb
- /C><
- >#la]_
- T+\t]hc
- txk+
- -ZK"
- F_>GX
- Hl(
- |F/#ihzYdq^
- t"`mw!wZ}
- CF}-
- $m>
- G\\N{
- {\t}D
- MN"RBZ^
- J<fl
- +M&N;
- KK&D;
- &S;"
- G\\-c
- S,v~
- c?cK
- Iz]Q

- >y^\t[
- D_kY>
- %n@p
- Jvlv
- Vk}X
- x{:,fj
- qS*X
- Bm?B
-]hQ+
- kq_`h
- [HXYD
- Zy](
- &xK;]?;L
- T9=?V`
- %$Yh
- l_^ <
- mDLr
- F~xj
- :jSo"{`
- cv"
- P-^B
- ;]'|
- Q8v(K}
- hW\t/
- lh<c
- Jnl=
- =MgJu{^%
- *td<
- (zYmG}"
- tpasWq
- zg"B
- H^MM
- zrl
- \\y/k
- v;^|
- ,B~T
- BBbq
- "LJr/Q
- d@@J&
- xx@e,[p
- t,Sq
- =t[F%
- [DXwG
- \\,(>b5
- tQ{(g`
- Zh]#
- 9gVDpHP
- 'gHC
- %<)P
- RxV{
- -b~)S
- }<${X
- d_}s
- #Vdq/
- f) $
- <jJ#
- {~P:

- t*n@#+f
- T;|QK
- "\t!q
- .dsv
- P?\\Q
- {N{h
- Qf|~Ufz
- Bf":R
- Y}| M
- p@t}l'
- ;hr!W
- Fy9k$m
- ~NBz
-]l-m
- HP.f%
- t{)#?
- &(F}g'e
- hz{
- Z~G;
- CNw:
- r`Cv]
- X+\\+eb
- `V=h
- dCTz
- dTQR
- q~PG
- %JCh
- 'c%
- Yg*\t8R
- \\S*.
- _q}"
- ^J[r
- #y-f
- CK|x
- S`t)
- }m,s
- Rw}#
- [tGI-H
- (dxB
- g%WF
- 'xYv
- X.I^vP
- `\\]c$
- cx&
- 6_$vH|
- #~/B
- `c+-
- {}ST}\tR
- %TtC
- n^\\}
- z'l)
- h`)|)
- DH@D
- :}Wm 2
- nZ\\h?7'
- QH|m
- C#%'

- nC ~
- :;~Fl
- DjH:$
- zM!:
- (z$;
- kvJM
- yq!)
- f{y<
- +>yxvz
- GzdK
- |:X
- G:.,|
- X?<swJ{
- <J=T
- plXB
- z)FH
- ,+{M
- llD;
- P!w.r
- BT_+
- }-N)
- TLvm
- MZ(z
- ,J?T
- wD#'
- FM~}
- j@;t
- %ltD
- wLmRq
- R`#:
- &7v.TWg_
- ?z*<
- jsNp
- Y^].#
- #8Dw.}Y
- TCWy
- }W[J
-]`,.
- -x>
- R\\]lR
- Lsg<%
- ^J&F;
- HL,|
- s$'@
- x/QVIr
- .?AVlength_error@std@@
- D?$?
- ?/L[
- ?Zd;
- HMXB
- ABCDEFGHIJKLMNOPQRSTUVWXYZ
- abcdefghijklmnopqrstuvwxyz
-
-
-
- ABCDEFGHIJKLMNOPQRSTUVWXYZ
- abcdefghijklmnopqrstuvwxyz

•
• .?AVCDC@@
• .?AV?$CMFCComObject@VCAccessibleProxy@ATL@@@@
• .?AV_AFX_HTMLHELP_STATE@@
• .?AVCWnd@@
• .?AVCCmdTarget@@
• .?AVCAfxStringMgr@@
• .?AVCMapPtrToPtr@@
• .?AVCCommDlgWrapper@@
• MM/dd/yy
• dddd, MMMM dd, yyyy
• HH:mm:ss
• !"#$%&\'()*+,-./0123456789:;<=>?@ABCDEFGHIJKLMNOPQRSTUVWXYZ[\\]^_`ABCDEFGHIJKLMNOPQRSTUVWXYZ{|}~
• __cdecl
• __stdcall
• __clrcall
• `vcall'
• `string'
• xppwpp
• `h`hhh
• xpxxxx
• `h```
• (null)
• !"#$%&\'()*+,-./0123456789:;<=>?@ABCDEFGHIJKLMNOPQRSTUVWXYZ[\\]^_`abcdefghijklmnopqrstuvwxyz{|}~
• commctrl_DragListMsg
• hhctrl.ocx
• CWnd
• %s (%s:%d)
• %s (%s:%d)
• CMapPtrToPtr
• \\parent.txt
• 3.v,S/v[
• -vej/v
• -v\\9.v
• -vc3.v
• -v`w
• w(s-v
• /v+E.v
• -vM7.vJ
• ,vKj/vl
• $.v=
• /.vQ
• =-v`
• ;c/v
• &vl;:%vN
• i$v<j$v
• nvykv%
• @hT#
• VVVVV
• VVVVV
• +t HHt
• <+t(<-t$:
• SSSSS
• t+WWVPV
• t<Vj
• WWWWV
• VVVVV

- SSSSS
- SSSSS
- VVVVV
- _VVVVV
- v\tN+D$
- PPPPP
- _^[]
- @PWV
- 0SSSSS
- SSSSW
- SSSSW
- QSWVj
- j"^SSSSS
- ^SSSSS
- QVj
- PPPPPPPP
- t&:Q
- t<:Q
- tR:Q
- t"SS9]
- VVVVV
- UQPXY]Y[
- ;t$,v-
-]_^[
- SSSSS
- SSSSS
- SSSSS
- SSSSS
- 8VVVVV
- ^SSSSS
- SSSSS
- VVVVV
- CC+]
- Ht(f
- CC@@
- Ht$C
- SSSSS
- SSSSS
- VVVVV
- WWWWW
- WWWWW
- SSSSS
- WWWWW
- VVVVV
- VVVVV
- j@j
- VVVVV
- _^[]
- VW|[;
- WWWWW
- PPPPP
- t+Ht
- j h G
- <Xt
- WWWWW
- VVVVV
- SSSSS

- SSSSS
- PPPPP
- jdRP
- SQRP
- ^WWWWW
- SSSSS
- SSSSS
- _VVVVV
- VVVV
- WSj
- RPSW
- HHty+
- HHtYHHt
- t$HHt
- PPPPP
- WSj
- RPSW
- HHty+
- HHtXHHt
- t%HHt
- , <Xw
- PPPPP
- v\tN+D$
- PPPPPPPP
- PPPPPPPP
- Fpt"
- _^[]
- Y_^[]
- Fh=xq
- Y_^[
- Y_^[
- _^[]
- j"^SSSSS
- ^SSSSS
- ^SSSSS
- j?^;
- VW}
- @_^[
- t!SS
- @PWSS
- SSS+
- < tK<\ttG
- Y[_^
- PPPPP
- tNVSP
- >=Yt1j
- VVVVV
- VVVVV
- VVVVV
- PPPPP
- VVVVV
- F\\=
- Fhxq
- @_^[]
- s[S;7|G;w
- t)SV
- YYPV

- >csm
- ~@;H
- ~SSV
- =csm
- @_^]
- _^[]
- SVWj
- [_^]
- URPQQhH
- SSSSS
- tVHtG
- SSSSS
- <at9<rt,<wt
- WWWWW
- [j@j
- j@j ^V
- jThpD
- tVPV
- ~,WPV
- VVVVV
- WWWWW
- _^[]
- 0SSSSS
- WWWWW
- 0SSSSS
- _^[]
- SSSSS
- SSSSS
- WWWWW
- <$Xf
- SSSSS
- SSSSS
- HH_^[
- SSSSS
- SSSSS
- VVVVV
- _^[]
- 0SSSSS
- Sj Z
- FVSj
- Y__^[
- QSVW
- Y__^[
- t\tVP
- YQPVh
- QSVW
- QQSVWd
- _VVVVV
- SSSSS
- WWWWW
- WWWWW
- WWWWW
- WWWWW
- WWWWW
- _^[]
- WWWWW
- 0WWWWW

- X_^]
- 0WWWWW
- _^[]
- _^[]
- _^[]
- _^[]
- [_^]
- F4_^[]
- _^[]
- _^[]
- ~~;w
- _^[]
- _^[]
- _^[]
- jmh
- Pjmh
- <A|S<Z
- _^[]
- _^[]
- t&VW;
- SVWj(3
- wltB
- btQ-
- _^[]
- @t\tV
- ;F t
- Qd_^]
- Q_^]
- QX_^]
- QT_^]
- QP_^]
- QD_^]
- Q@_^]
- Q<_^]
- Q,_^]
- Q(_^]
- Q$_^]
- @[_^]
- j hz
- P|^]
- _^[]
- t(SP
- S_^[]
- S_^[]
- Qh_^]
- Qd_^]
- Q_^]
- QX_^]
- QT_^]
- QP_^]
- QD_^]
- Q@_^]
- Q<_^]
- Q,_^]
- Q(_^]
- Q$_^]
- >,r/

- tLVW
- M Xf
- |\tj
- s$_r
- ;(r[V
- tDh
- tfhH
- twhX
- ;F r
- ~\tj [
- ~\tj Y
- ;N s
- ;F r
- SSj(
- ;F r
- _^[]
- ^(_^[]
- F(;^ r
- ;F,v
- F(@@;F,v
- +F(_^[;E
- QQSV
- V,RW
- F(Wt
- _^[]
- _^[]
- SSOWVQ
- _^[]
- @t\tV
- Rd^]
- Nxjd
- _@[^
- QWSP
- QQSV
- PPPP
- _^[]
- YYPS
- ~;;{
- YYPj
- QQSV
- >_^]
- _^[]
- ~';~
- _^[]
- WRPS
- SVWh
- _^[]
- WRQP
- _^[]
- Y_^[
- t}SVj
- .rsrc
- H/Nx