Analysis report for sample: 96358a02fac2c0ddd1273885c14c1861

This report has been generated by a set of tools for semi-supervised behavioral analysis of executables.

More information about these reports at **http://www.vallejo.cc**.

This work is licensed under a Creative Commons Attribution 4.0 International License. To view a copy of this license visit http://creativecommons.org/licenses/by/4.0/.

Report classification: 647338 (indicates the level of interest of the report, based on the amount of information collected about the sample).

Index

- Sample
- AV detections
- Original source url
- Virustotal url
- Yara matches
- Snapshot
- Threads tree
- Running processes
- Most interesting actions
- Most interesting strings
- Involved hosts
- Dns queries
- Connections and readable network traffic
- Threads behavioural information
- Malware processes' network events
- Sample's unpacked / injected modules

Sample

- md5: 96358a02fac2c0ddd1273885c14c1861

AV detections

- Microsoft:
- Kaspersky:
- Symantec:
- Malwarebytes: PUP.Optional.InstallCore.A

Original source url

-

Virustotal url

- https://virustotal.com/es/file/6820f16c278a924864230defac748ad76abd9bbf763b6b75ab8e1f72136a521e/analysis

Yara matches

The following yara rules have matched injected or unpacked modules's code or data areas.

- IsPE32 ()
- IsWindowsGUI ()
- HasOverlay (Overlay Check)
- escalate_priv (Escalade priviledges)
- win_registry (Affect system registries)
- win_token (Affect system token)
- win_files_operation (Affect private profile)
- without_attachments (Rule to detect the no presence of any attachment)
- without_images (Rule to detect the no presence of any image)
- with_urls (Rule to detect the presence of an or several urls)
- contentis_base64 (This rule finds for base64 strings)

Snapshot

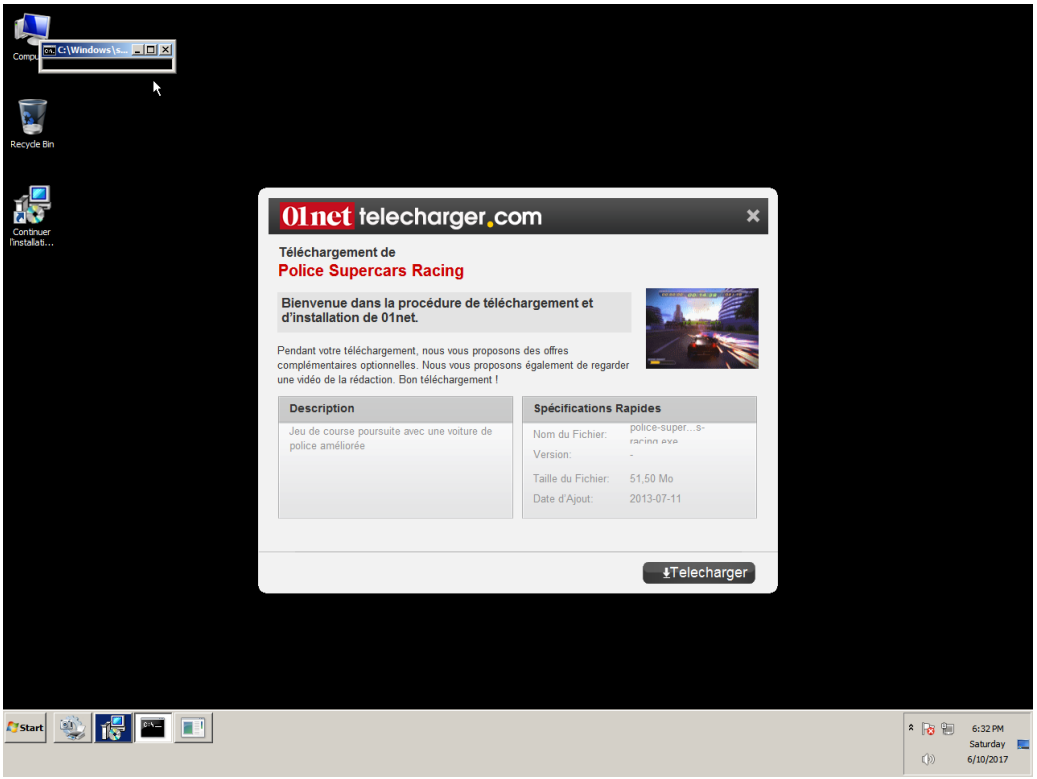
C:\Windows\s...
Recycle Bin
Continuer l'installati...
01net telecharger.com
Téléchargement de
Police Supercars Racing
Bienvenue dans la procédure de téléchargement et d'installation de 01net.
Pendant votre téléchargement, nous vous proposons des offres complémentaires optionnelles. Nous vous proposons également de regarder une vidéo de la rédaction. Bon téléchargement !
Description
Jeu de course poursuite avec une voiture de police améliorée
Spécifications Rapides
Nom du Fichier:
Version:
Taille du Fichier:
51,50 Mo
Date d'Ajout:
2013-07-11
Telecharger
Start
6:32 PM
Saturday
6/10/2017

Threads tree

The following tree represents sample's threads. T<index> is an alias for sample's threads (numeration is done in the order of threads creation). P<index> is an alias for processes owning sample's threads.

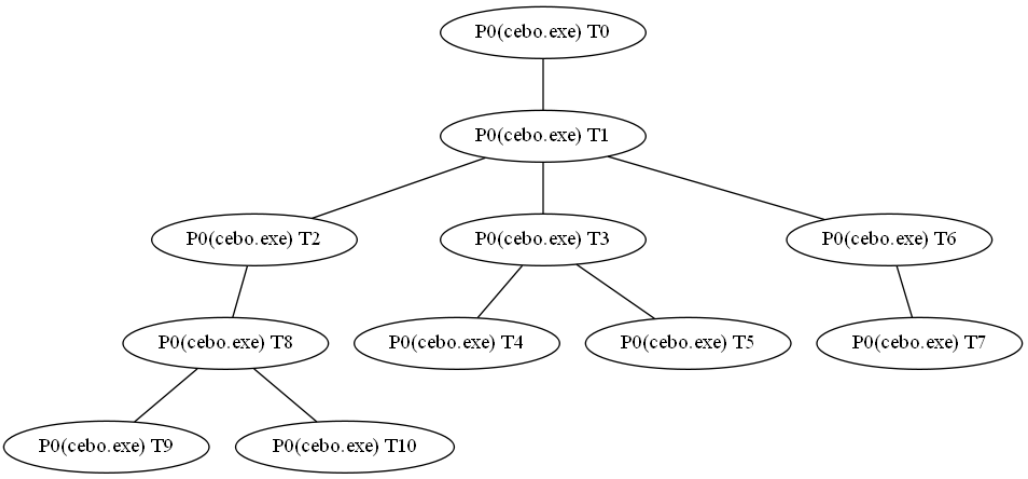

Running processes

Here it is the list of running processes after sample execution.

Processes with sample' threads

- Name cebo.exe Alias P0

Other processes

- Name System
- Name smss.exe
- Name csrss.exe
- Name wininit.exe
- Name csrss.exe
- Name winlogon.exe
- Name services.exe
- Name lsass.exe
- Name lsm.exe
- Name svchost.exe
- Name svchost.exe
- Name svchost.exe
- Name svchost.exe
- Name svchost.exe
- Name audiodg.exe
- Name TrustedInstaller.exe
- Name svchost.exe
- Name svchost.exe
- Name spoolsv.exe
- Name svchost.exe
- Name svchost.exe
- Name vmtoolse.exe
- Name svchost.exe
- Name dllhost.exe
- Name msdtc.exe
- Name sppsvc.exe
- Name taskhost.exe
- Name dwm.exe
- Name explorer.exe
- Name vmtoolse.exe
- Name SearchIndexer.exe
- Name svchost.exe
- Name wmpnetwk.exe
- Name WmiPrvSE.exe
- Name chrome.exe
- Name WmiPrvSE.exe
- Name SearchFilterHost.exe
- Name taskhost.exe
- Name SearchProtocolHost.exe
- Name cmd.exe
- Name conhost.exe
- Name UI0Detect.exe
- Name UI0Detect.exe
- Name pxxx.exe
- Name dllhost.exe
- Name cmd.exe

- Name conhost.exe
- Name cmd.exe
- Name conhost.exe
- Name int3.exe
- Name explorer.exe
- Name explorer.exe
- Name dllhost.exe
- Name cmd.exe
- Name conhost.exe
- Name UI0Detect.exe
- Name cmd.exe
- Name conhost.exe
- Name cmd.exe
- Name conhost.exe
- Name explorer.exe
- Name explorer.exe
- Name cmd.exe
- Name conhost.exe
- Name taskkill.exe
- Name mode.com
- Name conhost.exe
- Name WmiPrvSE.exe
- Name cmd.exe
- Name conhost.exe
- Name cmd.exe
- Name UI0Detect.exe
- Name conhost.exe
- Name int3.exe

Most interesting actions

The following list it's a collection of the most interesting events captured. This list is ordered by the score assigned to the event. In the section "Threads behavioural information" it's possible to find all the actions performed by each sample's thread ordered chronologically.

- RegDeleteValue (HKCU\\Software\\Microsoft\\Windows\\CurrentVersion\\Internet Settings\\ZoneMap\\ProxyBypass)
- RegDeleteValue (HKLM\\SOFTWARE\\Microsoft\\Windows\\CurrentVersion\\Internet Settings\\ZoneMap\\ProxyBypass)
- RegDeleteValue (HKCU\\Software\\Microsoft\\Windows\\CurrentVersion\\Internet Settings\\ZoneMap\\IntranetName)
- RegDeleteValue (HKLM\\SOFTWARE\\Microsoft\\Windows\\CurrentVersion\\Internet Settings\\ZoneMap\\IntranetName)
- RegSetValue (HKCU\\Software\\Microsoft\\Windows\\CurrentVersion\\Internet Settings\\ZoneMap\\UNCAsIntranet Type: REG_DWORD, Length: 4, Data: 0)
- RegSetValue (HKCU\\Software\\Microsoft\\Windows\\CurrentVersion\\Internet Settings\\ZoneMap\\AutoDetect Type: REG_DWORD, Length: 4, Data: 1)
- RegCreateKey (HKCU\\Software\\Microsoft\\Windows\\CurrentVersion\\Shell Extensions\\Cached Desired Access: Write, Disposition: REG_OPENED_EXISTING_KEY)
- RegSetValue (HKCU\\Software\\Microsoft\\Windows\\CurrentVersion\\Shell Extensions\\Cached\\{E7E4BC40-E76A-11CE-A9BB-00AA004AE837}{000214E6-0000-0000-C000-000000000046} 0xFFFF Type: REG_BINARY, Length: 16, Data: 01 00 00 00 00 00 00 00 E7 56 9B 3E 52 E2 D2 01)
- RegCreateKey (HKLM\\Software\\Microsoft\\DirectDraw\\MostRecentApplication Desired Access: Maximum Allowed, Granted Access: All Access, Disposition: REG_OPENED_EXISTING_KEY)
- RegSetValue (HKLM\\SOFTWARE\\Microsoft\\DirectDraw\\MostRecentApplication\\Name Type: REG_SZ, Length: 18, Data: cebo.exe)
- RegSetValue (HKLM\\SOFTWARE\\Microsoft\\DirectDraw\\MostRecentApplication\\ID Type: REG_DWORD, Length: 4, Data: 708992537)
- RegCreateKey (HKLM\\Software\\Microsoft\\Tracing Desired Access: Read/Write, Disposition: REG_OPENED_EXISTING_KEY)
- RegCreateKey (HKLM\\Software\\Microsoft\\Tracing\\cebo_RASMANCS Desired Access: Read, Set Value, Disposition: REG_CREATED_NEW_KEY)
- RegSetValue (HKLM\\SOFTWARE\\Microsoft\\Tracing\\cebo_RASMANCS\\EnableFileTracing Type: REG_DWORD, Length: 4, Data: 0)
- RegSetValue (HKLM\\SOFTWARE\\Microsoft\\Tracing\\cebo_RASMANCS\\EnableConsoleTracing Type: REG_DWORD, Length: 4, Data: 0)
- RegSetValue (HKLM\\SOFTWARE\\Microsoft\\Tracing\\cebo_RASMANCS\\FileTracingMask Type: REG_DWORD, Length: 4, Data: 4294901760)
- RegSetValue (HKLM\\SOFTWARE\\Microsoft\\Tracing\\cebo_RASMANCS\\ConsoleTracingMask Type: REG_DWORD, Length: 4, Data: 4294901760)
- RegSetValue (HKLM\\SOFTWARE\\Microsoft\\Tracing\\cebo_RASMANCS\\MaxFileSize Type: REG_DWORD, Length: 4, Data: 1048576)
- RegSetValue (HKLM\\SOFTWARE\\Microsoft\\Tracing\\cebo_RASMANCS\\FileDirectory Type: REG_EXPAND_SZ, Length: 34, Data: %windir%\\tracing)
- RegCreateKey (HKCU\\SOFTWARE\\Microsoft\\Windows\\CurrentVersion\\Internet Settings Desired Access: Read/Write, Disposition: REG_OPENED_EXISTING_KEY)
- RegCreateKey (HKLM\\Software\\Microsoft\\Tracing Desired Access: Query Value, Set Value, Disposition: REG_OPENED_EXISTING_KEY)
- RegCreateKey (HKLM\\Software\\Microsoft\\Tracing\\cebo_RASAPI32 Desired Access: Read, Set Value, Disposition: REG_CREATED_NEW_KEY)
- RegSetValue (HKLM\\SOFTWARE\\Microsoft\\Tracing\\cebo_RASAPI32\\EnableFileTracing Type: REG_DWORD, Length: 4, Data: 0)
- RegSetValue (HKLM\\SOFTWARE\\Microsoft\\Tracing\\cebo_RASAPI32\\EnableConsoleTracing Type: REG_DWORD, Length: 4, Data: 0)
- RegSetValue (HKLM\\SOFTWARE\\Microsoft\\Tracing\\cebo_RASAPI32\\FileTracingMask Type: REG_DWORD, Length: 4, Data: 4294901760)
- RegSetValue (HKLM\\SOFTWARE\\Microsoft\\Tracing\\cebo_RASAPI32\\ConsoleTracingMask Type: REG_DWORD, Length: 4, Data: 4294901760)
- RegSetValue (HKLM\\SOFTWARE\\Microsoft\\Tracing\\cebo_RASAPI32\\MaxFileSize Type: REG_DWORD, Length: 4, Data: 1048576)
- RegSetValue (HKLM\\SOFTWARE\\Microsoft\\Tracing\\cebo_RASAPI32\\FileDirectory Type: REG_EXPAND_SZ, Length: 34, Data: %windir%\\tracing)
- RegCreateKey (HKCU\\Software\\Microsoft\\windows\\CurrentVersion\\Internet Settings Desired Access: Write, Disposition: REG_OPENED_EXISTING_KEY)
- RegSetValue (HKCU\\Software\\Microsoft\\Windows\\CurrentVersion\\Internet Settings\\ProxyEnable Type: REG_DWORD, Length: 4, Data: 0)
- RegDeleteValue (HKCU\\Software\\Microsoft\\Windows\\CurrentVersion\\Internet Settings\\ProxyServer)
- RegDeleteValue (HKCU\\Software\\Microsoft\\Windows\\CurrentVersion\\Internet Settings\\ProxyOverride)
- RegDeleteValue (HKCU\\Software\\Microsoft\\Windows\\CurrentVersion\\Internet Settings\\AutoConfigURL)
- RegCreateKey (HKCU\\Software\\Microsoft\\windows\\CurrentVersion\\Internet Settings\\Connections Desired Access: Set Value, Disposition: REG_OPENED_EXISTING_KEY)
- RegSetValue (HKCU\\Software\\Microsoft\\Windows\\CurrentVersion\\Internet Settings\\Connections\\SavedLegacySettings Type: REG_BINARY, Length: 728, Data: 46 00 00 00 15 00 00 00 09 00 00 00 00 00 00 00)
- RegCreateKey (HKCU\\Software\\Microsoft\\Windows\\CurrentVersion\\Internet Settings\\Wpad\\00-50-56-e2-57-25 Desired Access: Set Value, Disposition: REG_OPENED_EXISTING_KEY)
- RegSetValue (HKCU\\Software\\Microsoft\\Windows\\CurrentVersion\\Internet Settings\\Connections\\DefaultConnectionSettings Type: REG_BINARY, Length: 728, Data: 46 00 00 00 08 00 00 00 09 00 00 00 00 00 00 00)
- RegSetValue (HKCU\\Software\\Microsoft\\Windows\\CurrentVersion\\Internet Settings\\Wpad\\WpadLastNetwork Type: REG_SZ, Length: 78, Data: {E3243F48-3995-4FAD-AE11-6F6A274AB4E7})

Most interesting strings

The following list it's a collection of the most interesting strings found in the sample's modules code or data. A complete list of strings for each sample's module can be found in the section "Sample's unpacked / injected modules."

- url | http tag | valid domain | tlds: <dpiAware xmlns="http://schemas.microsoft.com/SMI/2005/WindowsSettings">true</dpiAware>
- url | valid domains | tlds: 3.vA
- url | valid domains | tlds: v.vA#-v
- url | valid domains | tlds: -v+E.vA
- api | frequently used by malware: AdjustTokenPrivileges
- api | frequently used by malware: TranslateMessage
- api | frequently used by malware: GetProcAddress
- api | frequently used by malware: LoadResource
- api | frequently used by malware: Sleep
- api | frequently used by malware: WriteFile
- api | frequently used by malware: OpenProcessToken
- api | frequently used by malware: RegCloseKey
- api | frequently used by malware: ExitProcess
- api | frequently used by malware: WideCharToMultiByte
- api | frequently used by malware: Wow64DisableWow64FsRedirection
- api | user32: CharPrevA
- api | user32: CallWindowProcA
- api | user32: CreateWindowExA
- api | user32: DestroyWindow
- api | user32: DispatchMessageA
- api | user32: ExitWindowsEx
- api | user32: LoadStringA
- api | user32: MessageBoxA
- api | user32: MsgWaitForMultipleObjects
- api | user32: PeekMessageA
- api | user32: SetWindowLongA
- api | kernel32: CloseHandle
- api | kernel32: CreateDirectoryA
- api | kernel32: CreateFileA
- api | kernel32: CreateProcessA
- api | kernel32: DeleteFileA
- api | kernel32: FindResourceA
- api | kernel32: FormatMessageA
- api | kernel32: InterlockedExchange
- api | kernel32: GetACP
- api | kernel32: GetCommandLineA
- api | kernel32: GetCurrentProcess
- api | kernel32: GetEnvironmentVariableA
- api | kernel32: GetExitCodeProcess
- api | kernel32: GetFileAttributesA
- api | kernel32: GetFileSize
- api | kernel32: GetFullPathNameA
- api | kernel32: GetLastError
- api | kernel32: GetLocaleInfoA
- api | kernel32: GetModuleFileNameA
- api | kernel32: GetModuleHandleA
- api | kernel32: GetSystemDefaultLCID
- api | kernel32: GetSystemInfo
- api | kernel32: GetUserDefaultLangID
- api | kernel32: GetVersionExA
- api | kernel32: GetWindowsDirectoryA

- api | kernel32: IsDBCSLeadByte
- api | kernel32: LoadLibraryA
- api | kernel32: LockResource
- api | kernel32: ReadFile
- api | kernel32: RemoveDirectoryA
- api | kernel32: SetEndOfFile
- api | kernel32: SetErrorMode
- api | kernel32: SetFilePointer
- api | kernel32: SetLastError
- api | kernel32: SizeofResource
- api | kernel32: VirtualAlloc
- api | kernel32: VirtualFree
- api | kernel32: VirtualProtect
- api | kernel32: VirtualQuery
- api | advapi32: LookupPrivilegeValueA
- api | kernel32: RegOpenKeyExA
- api | kernel32: RegQueryValueExA
- api | kernel32: GetFileType
- api | kernel32: GetSystemTime
- api | kernel32: GetStdHandle
- api | kernel32: RaiseException
- api | kernel32: RtlUnwind
- api | kernel32: MultiByteToWideChar
- api | kernel32: TlsGetValue
- api | kernel32: TlsSetValue
- api | kernel32: LocalAlloc
- api | kernel32: LocalFree
- api | kernel32: InitializeCriticalSection
- api | kernel32: EnterCriticalSection
- api | kernel32: LeaveCriticalSection
- api | kernel32: DeleteCriticalSection
- api | kernel32: Wow64RevertWow64FsRedirection

Involved hosts

- 5.196.140.244:http
- ec2-54-154-177-35.eu-west-1.compute.amazonaws.com:http
- ec2-54-93-97-68.eu-central-1.compute.amazonaws.com:http
- host.1unlimited.com:http
- javi-PC:55928
- javi-PC:http
- 192.168.133.145:49196
- 192.168.133.145:49197
- 192.168.133.145:49198
- 192.168.133.145:49199
- 192.168.133.145:49200
- 192.168.133.145:49201
- 192.168.133.145:49202
- 192.168.133.145:52938
- 192.168.133.145:53163
- 192.168.133.145:68
- 192.168.133.1:5355
- 192.168.133.254:67
- 207.244.72.197:80 (cdn.freegamepick.com)
- 5.196.140.244:80 (www.01net.com)
- 54.154.177.35:80 (os.telechargercdn.com)
- 54.93.97.68:80 (os2.telechargercdn.com)

Dns queries

- 2.133.168.192.in-addr.arpa ---> no answers
- os.telechargercdn.com ---> 54.154.177.35, 52.49.117.98, 34.253.70.71
- 254.133.168.192.in-addr.arpa ---> no answers
- cdn.freegamepick.com ---> 207.244.72.197
- www.01net.com ---> 5.196.140.244, 5.196.140.245, 5.39.60.82
- os2.telechargercdn.com ---> 54.93.97.68, 52.28.72.26
- 35.177.154.54.in-addr.arpa ---> no answers
- 244.140.196.5.in-addr.arpa ---> no answers
- 197.72.244.207.in-addr.arpa ---> no answers
- 68.97.93.54.in-addr.arpa ---> no answers

Connections and readable network traffic

The analysis environment captures network traffic happened while sample execution. It classifies the traffic and tries to extract the most significant parts from the communications data.

In this section it's possible to find parts of the communication data that are easier to be read.

• tcp 192.168.133.145:49196 ---> 54.154.177.35 (os.telechargercdn.com) :80

POST /TeleCharger_v2/?v=3.0&c;=1411197165 HTTP/1.1[...]Accept: */*[...]Host: os.telechargercdn.com[...]User-Agent: Mozilla/4.0 (compatible; MSIE 6.0; Windows NT 5.1; SV1)[...]Content-Length: 836[...]Cache-Control: no-cache[...]0A0CzutD0TtC0PtC0ItC0PtD0CtC0MtC0TtC0CtC0NtC0PtC0CtC0VtB0X2Z0BtN0U0I0DzutDtDtD0CtBzyzzzy0AyBtB0AtDzztDyCtN0W0VzuyCtFtCtN0W0S0PzutCtN0O0S0L1T1G1Nzu1P1GtN0E2V1P0C1M1J0S2Y1HzuyCtCtCtAyByEzzyCyEtN1L1B0A1Q1H1L1GzutCtN0T0KzuyDtDyDtAyDzytN0U0I0DzutDtDtD0CtBzyzzzy0AyBtB0AtDzztDyCtN0S0D0TzutBtDtCyBtDyCtCtDtCzztAtDtDtDzyDtCtN0V0M0Czu0V0M0WtN1L1B0V0M0D1P1OzutCtN0M0A0C1V0LzutDtDtD0CtBzyzzzy0AyBtB0AtN0P0E1V0M0O0D0Ezu0D0L0LtN0D0E0P1V0M0O0DzutBtN1L1B0A1Q1H1L1GzutCtN0R0N1T1H1Pzu0CtOtA0AtOyD0C0U1B1P1C1BtOyD0C1K1T2X1LtOyD0C0D1F2W1G1I1F1T1Q1BtOyD0C1R1P1S1FtF1P2V1PtN0O0S0L1T1G1Nzu1P1GtN0O0S0V1P1CzuyCtFtCtN0O0S0S0P0V1P1CzutCtN0O0S2VyCyEzutDtN0P0P0Nzu1P2V1E1I1F1C1P1CtF1P2V1PtN0M1P1H0P1M0AzuyEtDyEtN0M1P1H0P1M0TzutBtDyEyBtN0M1P1H0V1L1C0AzutCzyyEyDtN0M1P1H0V1L1C0TzutBtDyEyBtN0P0R0O0D0U0C0T1V0T0I0T0L0Ezu1E1F1I1L1R1P1V1B2Y1E1P1C1R1T1C1B1V1C1T1R1L1G1NPOST /TeleCharger_v2/?v=3.0&c;=1411197165 HTTP/1.1[...]Accept: */*[...]Host: os.telechargercdn.com[...]User-Agent: Mozilla/4.0 (compatible; MSIE 6.0; Windows NT 5.1; SV1)[...]Content-Length: 836[...]Cache-Control: no-cache[...]0A0CzutD0TtC0PtC0ItC0PtD0CtC0MtC0TtC0CtC0NtC0PtC0CtC0VtB0X2Z0BtN0U0I0DzutDtDtD0CtBzyzzzy0AyBtB0AtDzztDyCtN0W0VzuyCtFtCtN0W0S0PzutCtN0O0S0L1T1G1Nzu1P1GtN0E2V1P0C1M1J0S2Y1HzuyCtCtCtAyByEzzyCyEtN1L1B0A1Q1H1L1GzutCtN0T0KzuyDtDyDtAyDzytN0U0I0DzutDtDtD0CtBzyzzzy0AyBtB0AtDzztDyCtN0S0D0TzutBtDtCyBtDyCtCtDtCzztAtDtDtDzzyDtCtN0V0M0Czu0V0M0WtN1L1B0V0M0D1P1OzutCtN0M0A0C1V0LzutDtDtD0CtBzyzzzy0AyBtB0AtN0P0E1V0M0O0D0Ezu0D0L0LtN0D0E0P1V0M0O0DzutBtN1L1B0A1Q1H1L1GzutCtN0R0N1T1H1Pzu0CtOtA0AtOyD0C0U1B1P1C1BtOyD0C1K1T2X1LtOyD0C0D1F2W1G1I1F1T1Q1BtOyD0C1R1P1S1FtF1P2V1PtN0O0S0L1T1G1Nzu1P1GtN0O0S0V1P1CzuyCtFtCtN0O0S0S0P0V1P1CzutCtN0O0S2VyCyEzutDtN0P0P0Nzu1P2V1E1I1F1C1P1CtF1P2V1PtN0M1P1H0P1M0AzuyEtDyEtN0M1P1H0P1M0TzutBtDyEyBtN0M1P1H0V1L1C0AzutCzyyEyDtN0M1P1H0V1L1C0TzutBtDyEyBtN0P0R0O0D0U0C0T1V0T0I0T0L0Ezu1E1F1I1L1R1P1V1B2Y1E1P1C1R1T1C1B1V1C1T1R1L1G1N

• tcp 54.154.177.35 (os.telechargercdn.com) :80 ---> 192.168.133.145:49196

HTTP/1.1 404 Not Found[...]Content-Type: text/html[...]Date: Sun, 11 Jun 2017 01:31:30 GMT[...]Server: nginx[...]Content-Length: 0[...]Connection: keep-alive[...]HTTP/1.1 404 Not Found[...]Content-Type: text/html[...]Date: Sun, 11 Jun 2017 01:31:30 GMT[...]Server: nginx[...]Content-Length: 0[...]Connection: keep-alive[...]HTTP/1.1 404 Not Found[...]Content-Type: text/html[...]Date: Sun, 11 Jun 2017 01:31:32 GMT[...]Server: nginx[...]Content-Length: 0[...]Connection: keep-alive[...]HTTP/1.1 404 Not Found[...]Content-Type: text/html[...]Date: Sun, 11 Jun 2017 01:31:32 GMT[...]Server: nginx[...]Content-Length: 0[...]Connection: keep-alive

• tcp 192.168.133.145:49197 ---> 5.196.140.244 (www.01net.com) :80

GET //images/logiciel/112998.gif HTTP/1.1[...]Accept: */*[...]Accept-Language: en-US[...]Accept-Encoding: gzip, deflate[...]User-Agent: Mozilla/4.0 (compatible; MSIE 7.0; Windows NT 6.1; Trident/4.0; SLCC2; .NET CLR 2.0.50727; .NET CLR 3.5.30729; .NET CLR 3.0.30729; Media Center PC 6.0; .NET4.0C; .NET4.0E)[...]Host: www.01net.com[...]Connection: Keep-Alive

• tcp 192.168.133.145:49198 ---> 5.196.140.244 (www.01net.com) :80

GET //images/logiciel/112998.gif HTTP/1.1[...]Accept: */*[...]Accept-Encoding: gzip, deflate[...]User-Agent: Mozilla/4.0 (compatible; MSIE 7.0; Windows NT 6.1; Trident/4.0; SLCC2; .NET CLR 2.0.50727; .NET CLR 3.5.30729; .NET CLR 3.0.30729; Media Center PC 6.0; .NET4.0C; .NET4.0E)[...]Host: www.01net.com[...]Connection: Keep-Alive

• tcp 192.168.133.145:49199 ---> 207.244.72.197 (cdn.freegamepick.com) :80

HEAD /files/police-supercars-racing.exe HTTP/1.1[...]Accept: */*[...]Host: cdn.freegamepick.com[...]User-Agent: Mozilla/4.0 (compatible; MSIE 6.0; Windows NT 5.1; SV1)[...]Content-Length: 0[...]Connection: Keep-Alive[...]Cache-Control: no-cache

• tcp 5.196.140.244 (www.01net.com) :80 ---> 192.168.133.145:49197

HTTP/1.1 200 OK[...]Server: nginx[...]Date: Sun, 11 Jun 2017 01:31:31 GMT[...]Content-Type: image/gif[...]Content-Length: 9052[...]Connection: close[...]Last-Modified: Thu, 28 Apr 2011 15:38:47 GMT[...]ETag: "4db98a07-235c"[...]Expires: Wed, 12 Jul 2017 01:31:31 GMT[...]Cache-Control: max-age=2678400[...]Access-Control-Allow-Origin: *[...]Accept-Ranges: bytes[...]GIF89a[...]F3+M,+b-;c.2q8-d:3h=3s<K[...]8K%?DV.Aj/Fp1Cm4Hw<R|L[...]H15m[...]m24G,CA/QF7EF9WR/AT:EX;VF:fD8vR;lQ<vl:Cv9kHL[...]VF9Uv[...]Ro%hT[...]nI6pq[...]qr/TEOPFo]uC\\bxkNOlQotjUsmn9;[...]L:8s[...]9)HL[...]@NnL[...]+;L5[...]5So*[...]0Ca3[...])=
y[...]zkNc[...]X2aZ~[...]D#q.[...]K4m[...]K.Q=b[...],O.m[...]L7"w[...]KB16@R[...].OxZ[...]M]]B[...]$p%][...]KYB>[...]j]+3[...]}-,M[...]muJc[...]emG}[...]Lh|If[...]fo U[...]
duKmJ[...]0vGw[...]PwKqjg>[...]=`bz[...](*8A?!Ka[...]-H5[[...]*xm4[...]Z(,7[...]KF\'m[...]0.F0.?[...]w~;P[...]Dn#8_[...]QM~De<[...]@\'Pg[...]e[]7[...]e5g]"[...]IWp~:[...]
Q4y4[...]BIzE)[...]x&Bs;[...]DyJ&tv;[...]_oU"[...][1YeP"e[...]w`[kj"Wa[...]A}N1[...]A").[...]a4\tP[...]< v<[...]+J}a1[...]1{?Lt[...]mG3:[...]yQq[...]:8wu[...]!@\t;[...]VOB7[...]~n}#\\[...]Xmp_[...]LL1<[...]O(9&[...]8Syf[...]w*}t[...]QxEH[...]=Nh\'[...]B*!D[...]N|2&[...]f6^9V[...](^+[[...]O\\M\tZ[...]cIG:[...]F?>a[...]@m`@\\[...]U^g`B[...]3>D\\[...].\t%c[...]x
x][...]YZr[...]yDP>[...]&`Q,[...]P+g3K[...]KK[n[...]np;77[...]S1Z9[...][,wu[...]E(<1[...]`F4r[...]"2i}1[...]4,|i[...];4E+[...]D1>L[...]3Tl7[...]-TZ%/[...]3<CvD4+c\'f[...]WDAK

• tcp 5.196.140.244 (www.01net.com) :80 ---> 192.168.133.145:49198

HTTP/1.1 200 OK[...]Server: nginx[...]Date: Sun, 11 Jun 2017 01:31:31 GMT[...]Content-Type: image/gif[...]Content-Length: 9052[...]Connection: close[...]Last-Modified: Thu, 28 Apr 2011 15:38:47 GMT[...]ETag: "4db98a07-235c"[...]Expires: Wed, 12 Jul 2017 01:31:31 GMT[...]Cache-Control: max-age=2678400[...]Access-Control-Allow-Origin: *[...]Accept-Ranges: bytes[...]GIF89a[...]F3+M,+b-;c.2q8-d:3h=3s<K[...]8K%?DV.Aj/Fp1Cm4Hw<R|L[...]H15m[...]m24G,CA/QF7EF9WR/AT:EX;VF:fD8vR;lQ<vl:Cv9kHL[...]VF9Uv[...]Ro%hT[...]nI6pq[...]qr/TEOPFo]uC\\bxkNOlQotjUsmn9;[...]L:8s[...]9)HL[...]@NnL[...]+;L5[...]5So*[...]0Ca3[...])=
y[...]zkNc[...]X2aZ~[...]D#q.[...]K4m[...]K.Q=b[...],O.m[...]L7"w[...]KB16@R[...].OxZ[...]M]]B[...]$p%][...]KYB>[...]j]+3[...]}-,M[...]muJc[...]emG}[...]Lh|If[...]fo U[...]
duKmJ[...]0vGw[...]PwKqjg>[...]=`bz[...](*8A?!Ka[...]-H5[[...]*xm4[...]Z(,7[...]KF\'m[...]0.F0.?[...]w~;P[...]Dn#8_[...]QM~De<[...]@\'Pg[...]e[]7[...]e5g]"[...]IWp~:[...]
Q4y4[...]BIzE)[...]x&Bs;[...]DyJ&tv;[...]_oU"[...][1YeP"e[...]w`[kj"Wa[...]A}N1[...]A").[...]a4\tP[...]< v<[...]+J}a1[...]1{?Lt[...]mG3:[...]yQq[...]:8wu[...]!@\t;[...]VOB7[...]~n}#\\[...]Xmp_[...]LL1<[...]O(9&[...]8Syf[...]w*}t[...]QxEH[...]=Nh\'[...]B*!D[...]N|2&[...]f6^9V[...](^+[[...]O\\M\tZ[...]cIG:[...]F?>a[...]@m`@\\[...]U^g`B[...]3>D\\[...].\t%c[...]x
x][...]YZr[...]yDP>[...]&`Q,[...]P+g3K[...]KK[n[...]np;77[...]S1Z9[...][,wu[...]E(<1[...]`F4r[...]"2i}1[...]4,|i[...];4E+[...]D1>L[...]3Tl7[...]-TZ%/[...]3<CvD4+c\'f[...]WDAK

• tcp 207.244.72.197 (cdn.freegamepick.com) :80 ---> 192.168.133.145:49199

HTTP/1.1 200 OK[...]Server: nginx/1.6.2[...]Date: Sun, 11 Jun 2017 01:31:31 GMT[...]Content-Type: application/octet-stream[...]Content-Length: 54202512[...]Last-Modified: Thu, 19 Feb 2015 05:28:51 GMT[...]Connection: keep-alive[...]ETag: "54e57493-33b1090"[...]Accept-Ranges: bytes

• tcp 192.168.133.145:49200 ---> 207.244.72.197 (cdn.freegamepick.com) :80

GET /files/police-supercars-racing.exe HTTP/1.1[...]Range: bytes=0-54202511[...]Accept: */*[...]Host: cdn.freegamepick.com[...]User-Agent: Mozilla/4.0 (compatible; MSIE 6.0; Windows NT 5.1; SV1)[...]Connection: Keep-Alive

• tcp 192.168.133.145:49201 ---> 54.93.97.68 (os2.telechargercdn.com) :80

POST /TeleCharger_v2/?v=3.0&c;=1411197165 HTTP/1.1[...]Accept: */*[...]Host: os2.telechargercdn.com[...]User-Agent: Mozilla/4.0 (compatible; MSIE 6.0; Windows NT 5.1; SV1)[...]Content-Length: 836[...]Cache-Control: no-cache[...]0A0CzutD0TtC0PtC0ItC0PtD0CtC0MtC0TtC0CtC0NtC0PtC0CtC0VtB0X2Z0BtN0U0I0DzutDtDtD0CtBzyzzzy0AyBtB0AtDzztDyCtN0W0VzuyCtFtCtN0W0S0PzutCtN0O0S0L1T1G1Nzu1P1GtN0E2V1P0C1M1J0S2Y1HzuyCtCtCtAyByEzzyCyEtN1L1B0A1Q1H1L1GzutCtN0T0KzuyDtDyDtAyDzytN0U0I0DzutDtDtD0CtBzyzzzy0AyBtB0AtDzztDyCtN0S0D0TzutBtDtCyBtDyCtCtDtCzztAtDtDtDzyDtCtN0V0M0Czu0V0M0WtN1L1B0V0M0D1P1OzutCtN0M0A0C1V0LzutDtDtD0CtBzyzzzy0AyBtB0AtN0P0E1V0M0O0D0Ezu0D0L0LtN0D0E0P1V0M0O0DzutBtN1L1B0A1Q1H1L1GzutCtN0R0N1T1H1Pzu0CtOtA0AtOyD0C0U1B1P1C1BtOyD0C1K1T2X1LtOyD0C0D1F2W1G1I1F1T1Q1BtOyD0C1R1P1S1FtF1P2V1PtN0O0S0L1T1G1Nzu1P1GtN0O0S0V1P1CzuyCtFtCtN0O0S0S0P0V1P1CzutCtN0O0S2VyCyEzutDtN0P0P0Nzu1P2V1E1I1F1C1P1CtF1P2V1PtN0M1P1H0P1M0AzuyEtDyEtN0M1P1H0P1M0TzutBtDyEyBtN0M1P1H0V1L1C0AzutCzyyEyDtN0M1P1H0V1L1C0TzutBtDyEyBtN0P0R0O0D0U0C0T1V0T0I0T0L0Ezu1E1F1I1L1R1P1V1B2Y1E1P1C1R1T1C1B1V1C1T1R1L1G1NPOST /TeleCharger_v2/?v=3.0&c;=1411197165 HTTP/1.1[...]Accept: */*[...]Host: os2.telechargercdn.com[...]User-Agent: Mozilla/4.0 (compatible; MSIE 6.0; Windows NT 5.1; SV1)[...]Content-Length: 836[...]Cache-Control: no-cache[...]0A0CzutD0TtC0PtC0ItC0PtD0CtC0MtC0TtC0CtC0NtC0PtC0CtC0VtB0X2Z0BtN0U0I0DzutDtDtD0CtBzyzzzy0AyBtB0AtDzztDyCtN0W0VzuyCtFtCtN0W0S0PzutCtN0O0S0L1T1G1Nzu1P1GtN0E2V1P0C1M1J0S2Y1HzuyCtCtCtAyByEzzyCyEtN1L1B0A1Q1H1L1GzutCtN0T0KzuyDtDyDtAyDzytN0U0I0DzutDtDtD0CtBzyzzzy0AyBtB0AtDzztDyCtN0S0D0TzutBtDtCyBtDyCtCtDtCzztAtDtDtDzzyDtCtN0V0M0Czu0V0M0WtN1L1B0V0M0D1P1OzutCtN0M0A0C1V0LzutDtDtD0CtBzyzzzy0AyBtB0AtN0P0E1V0M0O0D0Ezu0D0L0LtN0D0E0P1V0M0O0DzutBtN1L1B0A1Q1H1L1GzutCtN0R0N1T1H1Pzu0CtOtA0AtOyD0C0U1B1P1C1BtOyD0C1K1T2X1LtOyD0C0D1F2W1G1I1F1T1Q1BtOyD0C1R1P1S1FtF1P2V1PtN0O0S0L1T1G1Nzu1P1GtN0O0S0V1P1CzuyCtFtCtN0O

0S0S0P0V1P1CzutCtN0O0S2VyCyEzutDtN0P0P0Nzu1P2V1E1I1F1C1P1CtF1P2V1PtN0M1P1H0P1M0AzuyEtDyEtN0M1P1H0P1M0TzutBtDyEyBtN0M1P1H0V1L1C0AzutCzyyEyDtN0M1P1H0V1L1C0TzutBtDyEyBtN0P0R0O0D0U0C0T1V0T0I0T0L0Ezu1E1F1I1L1R1P1V1B2Y1E1P1C1R1T1C1B1V1C1T1R1L1G1N

• tcp 207.244.72.197 (cdn.freegamepick.com) :80 ---> 192.168.133.145:49200

HTTP/1.1 206 Partial Content[...]Server: nginx/1.6.2[...]Date: Sun, 11 Jun 2017 01:31:31 GMT[...]Content-Type: application/octet-stream[...]Content-Length: 54202512[...]Last-Modified: Thu, 19 Feb 2015 05:28:51 GMT[...]Connection: keep-alive[...]ETag: "54e57493-33b1090"[...]Content-Range: bytes 0-54202511/54202512[...]This program must be run under Win32[...].text[...]`.itext[...]`.data[...].bss[...].idata[...].tls[...].rdata[...]@.rsrc[...]AnsiChar[...]string([...]AnsiString[...]TObject[...]FastMM Borland Edition (c) 2004 - 2008 Pierre le Riche / Professional Software Development[...]An unexpected memory leak has occurred.[...]The unexpected small block leaks are:[...]The sizes of unexpected leaked medium and large blocks are:[...]bytes:[...]Unknown[...]AnsiString[...]UnicodeString[...]Unexpected Memory Leak[...]=<:A[...]=M0A[...]SVWU[...]]_^[[...]SVWU[...]$]_^[[...]SVWU[...]]_^[[...]=M0A[...]%4:A[...]%4:A[...]#5@:A[...]=<:A[...]58:A[...])=<:A[...]58:A[...]%4:A[...]%4:A[...]%4:A[...]%4:A[...]=<:A[...]L\t W[...]]_^[[...]=M0A[...]%4:A[...]%4:A[...]]_^[[...]]_^[[...]=M0A[...]%4:A[...]%4:A[...]wt=0[...]]_^[[...]]_^[[...]=<:A[...]=<:A[...]_^[]][...]=M0A[...]|&B3;[...]=(:A[...]t!Ht:[...]rAF3[...]=":A[...]SVWU[...]]_^[[...]= 0A[...]YZXu[...]=00A[...]=$3A[...]r/f=[...]w)f%[...]uENt[...]u0Nt[...]u%Nt[...]-tvf[...]+trf[...]$ttf[...]xtnf[...]Xthf[...]xtVf[...]XtPf[...]w+9[...]~]x[]()[...]2_^[[...]Cw6@[...]Cw6@[...]@v:k[...]@aQY[...]E@|o[...]BkU\'9[...]ZYYd[...]QSVW[...]Uhk:@[...]_^[Y][...]= A[...]= A[...]PPRTj[...]= A[...]= A[...]= A[...]YYZX[...]= A[...]= A[...]=$ A[...]= A[...]=$ A[...]= A[...]YZXtp[...]VWUd[...]SPRQ[...]T$(j[...]SVWU[...]u\t@B[...]]_^[[...]=$ A[...]= A[...]=$ A[...]= A[...]YZXtm1[...]SPRQ[...]PhT>@[...]VWUUh(?@[...]SPRQ[...]ZYYd[...]]_^[[...]SVWU[...]]_^[[...]ZTUWVSPR[...]]_^[[...]d$,1[...],t\\=[...]t=HtN[...]r6t0[...]t.Ht[...]= A[...]PhbA@[...]UhMB@[...]ZYYd[...]_^[][...]QSVW[...]ZYYd[...]_^[Y][...]Uh`C@[...]ZYYd[...]hgC@[...]^[Y][...]ZYYd[...]^[Y][...]0123456789ABCDEF[...]=L0A[...]=(3A[...]=03A[...]hx\'A[...]h|E@[...]=(A[...]hp\'A[...]hx\'A[...]SVWU[...]=,0A[...]]_^[[...]_^[YY][...]t-Rf;[...]t f;J[...]t!P1[...]@@@Y)[...]It6S[...]SVWU[...];]_^[[...]t!R:[...]SVWQ[...]Z_^[[...];_^[[...]t-Rf;[...]t f;J[...];_^[[...]X_^[[...]SVWRP[...]XZ_^[X]X[...]QSVW[...]ZYYd[...]h$S@[...]_^[Y][...]UhJT@[...]ZYYd[...]hQT@[...]It4S[...]PSVW[...]_^[X[...]_^[X[...]SVWU[...]]_^[[...]]_^[[...]SVWU[...]]_^[[...]]_^[[...]t;s[...]8\\u;[...]GetLongPathNameW[...]hh`@[...]hh`@[...]ZYYd[...]h#_@[...]SVWU[...]=0 A[...]]_^[[...]ZYYd[...]_^[YY][...]Uhhb@[...]ZYYd[...]hob@[...]vKVS[...]_^[][...]ZYYd[...]_^[Y][...]ZYYd[...]ZYYd[...]^[Y][...]QSVW[...]_^[Y][...]Uhoi@[...]=T[A[...]ZYYd[...]hvi@[...]ZYYd[...]ZYYd[...]ExceptionLm@[...]EAbort[...]EHeapException[...]EOutOfMemory[...]EInOutError[...]EExternal[...]EExternalException[...]EIntError[...]EDivByZero[...]ERangeError$q@[...]EIntOverflow[...]EMathError[...]EInvalidOp[...]EZeroDivide[...]EOverflow[...]EUnderflow[...]EInvalidPointer t@[...]EInvalidCast[...]EConvertError[...]EAccessViolation[...]EPrivilege[...]EStackOverflow[...]EControlC[...]EVariantError[...]EAssertionFailed[...]EAbstractError[...]EIntfCastError[...]ESafecallException[...]EMonitor[...]EMonitorLockException[...]ENoMonitorSupportException[...]SysUtils[...]SysUtils[...]TEncoding[...]SUVj[...]tgf9[...]0<:r[...]ZYYd[...]_^[YY][...]SVWUQ[...]$Z]_^[[...]YZ_^[[...]_^[][...]ZYYd[...]ZYYd[...]_^[YY][...]t&f;=0[...]r@f=9[...]_^[[[...]<@t!QS<$t[...]$*@@@*$@@@$ *@@* $@@($*)@-$*@@$-*@@$*-@@(*$)@-*$@@*-$@@*$-@@-*$@-$ *@* $-@$ *-@$ -*@*- $@($ *)(* $)[...]SVWQ[...]Z_^[[...]QSVW[...]_^[Y][...]QQQQQQSVW3[...]ZYYd[...]ZYYd[...]^[Y][...]ZYYd[...]QQQQQQSVW[...]ZYYd[...]SVW3[...]ZYYd[...]SysUtils[...]ZYYd[...]ZYYd[...]_^[Y][...]ZYYd[...]_^[YY][...]=d[A[...]=`[A[...]TErrorRec[...]YZ^[[...]TExceptRec[...]SVW3[...]ZYYd[...],tY=[...]t<HtH[...]r3t7[...]t(Ht[...]ZYYd[...]ZYYd[...]SVW3[...]ZYYd[...]^[Y][...]QSVW[...]_^[Y][...]Y_^[[...]=8\\A[...]ZYYd[...]TUnitHashArray[...]SysUtils[...]TModuleInfo[...]SVWU[...]WVUSj[...]]_^[[...]SVWU[...]]_^[[...]ZYYd[...]ZYYd[...]ZYYd[...]\\t\tf[...]SVW3[...]ZYYd[...]_^[YY][...]SVWUQ[...]}$C;[...]Z]_^[[...]SVWU[...]YZ]_^[[...]SVWP[...]SVWU[...]]_^[[...]SVWU[...]]_^[[...]ZYYd[...]SVWQ[...]Z_^[[...]QSVW[...]_^[Y][...]ZYYd[...]^[YY][...]ZYYd[...]ZYYd[...]^[Y][...]SVW3[...]ZYYd[...]ZYYd[...][YY][...]SVW3[...]ZYYd[...]ZYYd[...]TCustomFile[...]TFile[...]EFileError[...]ZYYd[...]^[Y][...]SVWQ[...]$Z_^[[...]YZ_^[[...]SVWQ[...];4$t[...]Z_^[[...]ECompressError[...]ECompressDataError[...]ECompressInternalError[...]TCustomDecompressor[...]TCompressedBlockReader[...]YZ^[[...]SVWUQ[...]$Z]_^[[...]TLZMA1SmallDecompressorS[...]ZYYd[...]_^[Y][...];sht\'[...]SVWUQ[...]Z]_^[[...]SVWUQ[...]Z]_^[[...]SVWU[...]$;4$[...]F;4$|[...]YZ]_^[[...]SVWUQ[...]Z]_^[[...]:G;}[...]:G;}[...]8G;}[...]SVW3[...]ZYYd[...]TSetupHeader[...]TSetupLanguageEntry=[...]ZYYd[...]SVW3[...]ZYYd[...]_^[[...]SVWQ[...]Z_^[[...]SVWUQ[...];,$r[...]Z]_^[[...]ZYYd[...]ZYYd[...]ZYYd[...]ZYYd[...]ZYYd[...]_^[Y][...]ZYYd[...]ZYYd[...]u[Tj([...]QSVW[...]|GF3[...]_^[Y][...]_^[YY][...]ZYYd[...]ZYYd[...]ZYYd[...]SVW3[...]ZYYd[...]SVWU[...]L]_^[[...]ZYYd[...]L]_^[[...]ZYYd[...]ZYYd[...]-P[A[...]-X[A[...]SetDllDirectoryW[...]SetSearchPathMode[...]SetProcessDEPPolicy[...]-\\[A[...]=E[A[...]ZYYd[...]ZYYd[...]ZYYd[...]SVW3[...];B(u.[...]|%C3[...]ZYYd[...]ZYYd[...]uGj$[...]ZYYd[...]ZYYd[...]ZYYd[...]ZYYd[...]ZYYd[...]u.h0[...]ZYYd[...]ZYYd[...]Error[...]Runtime error at 00000000[...]@v:k[...]Inno Setup Setup Data (5.5.0) (u)[...]Inno Setup Messages (5.5.3) (u)[...]oleaut32.dll[...]SysFreeString[...]SysReAllocStringLen[...]SysAllocStringLen[...]advapi32.dll[...]RegQueryValueExW[...]RegOpenKeyExW[...]RegCloseKey[...]user32.dll[...]GetKeyboardType[...]LoadStringW[...]MessageBoxA[...]CharNextW[...]kernel32.dll[...]GetACP[...]Sleep[...]VirtualFree[...]VirtualAlloc[...]GetSystemInfo[...]GetTickCount[...]QueryPerformanceCounter[...]GetVersion[...]GetCurrentThreadId[...]VirtualQuery[...]WideCharToMultiByte[...]MultiByteToWideChar[...]lstrlenW[...]lstrcpynW[...]LoadLibraryExW[...]GetThreadLocale[...]GetStartupInfoA[...]GetProcAddress[...]GetModuleHandleW[...]GetModuleFileNameW[...]GetLocaleInfoW[...]GetCommandLineW[...]FreeLibrary[...]FindFirstFileW[...]FindClose[...]ExitProcess[...]WriteFile[...]UnhandledExceptionFilter[...]RtlUnwind[...]RaiseException[...]GetStdHandle[...]CloseHandle[...]kernel32.dll[...]TlsSetValue[...]TlsGetValue[...]LocalAlloc[...]GetModuleHandleW[...]user32.dll[...]CreateWindowExW[...]TranslateMessage[...]SetWindowLongW[...]PeekMessageW[...]MsgWaitForMultipleObjects[...]MessageBoxW[...]LoadStringW[...]GetSystemMetrics[...]ExitWindowsEx[...]DispatchMessageW[...]DestroyWindow[...]CharUpperBuffW[...]CallWindowProcW[...]kernel32.dll[...]WriteFile[...]WideCharToMultiByte[...]WaitForSingleObject[...]VirtualQuery[...]VirtualProtect[...]VirtualFree[...]VirtualAlloc[...]SizeofResource[...]SignalObjectAndWait[...]SetLastError[...]SetFilePointer[...]SetEvent[...]SetErrorMode[...]SetEndOfFile[...]ResetEvent[...]RemoveDirectoryW[...]ReadFile[...]MultiByteToWideChar[...]LockResource[...]LoadResource[...]LoadLibraryW[...]GetWindowsDirectoryW[...]GetVersionExW[...]GetUserDefaultLangID[...]GetThreadLocale[...]GetSystemInfo[...]GetStdHandle[...]GetProcAddress[...]GetModuleHandleW[...]GetModuleFileNameW[...]GetLocaleInfoW[...]GetLastError[...]GetFullPathNameW[...]GetFileSize[...]GetFileAttributesW[...]GetExitCodeProcess[...]GetEnvironmentVariableW[...]GetDiskFreeSpaceW[...]GetCurrentProcess[...]GetCommandLineW[...]GetCPInfo[...]InterlockedExchange[...]InterlockedCompareExchange[...]FreeLibrary[...]FormatMessageW[...]FindResourceW[...]EnumCalendarInfoW[...]DeleteFileW[...]CreateProcessW[...]CreateFileW[...]CreateEventW[...]CreateDirect

oryW[...]CloseHandle[...]advapi32.dll[...]RegQueryValueExW[...]RegOpenKeyExW[...]RegCloseKey[...]OpenProcessToken[...]LookupPrivilegeValueW[...]co
mctl32.dll[...]InitCommonControls[...]kernel32.dll[...]Sleep[...]advapi32.dll[...]AdjustTokenPrivileges[...]wwww[...]wxr""/p[...]r""/p[...]wr""/p[...]ozR1ML[...]zR1M[..
.]oLLLLL[...]xxxp[...]wwwwwwwxp[...]wwwwp[...]"""""""/[...]"""""""/[...]wwwwwwww[...]X1CC[...]XXRss[...]XXRsx[...]XRRs[...]zz1111MMM[...]^zz1111MM[...]^zz111
1M[...]^zz1111[...]^zz111[...]^zz11[...]^zz1[...]zzz^[...]@\tP\t`[...]Y\tY\tY[...]Y\tY\ti[...]?]QJ[...]?333333[...]?tE)!XU[...]?]QJ[...]@F]k[...]?]QJ[...]?F]k[...]?]QJ[...]?tE
)!XU[...]@&=O8[...]SetupLdr[...]RedirFunc[...]CmnFunc2[...]UTypes[...]SysInit[...]System[...]7PathFunc[...]SysUtils[...]eCharacter[...]KWindows[...]"RTLConsts
[...]Math[...]SysConst[...]YStrUtils[...]ImageHlp[...]VerInfo[...]AFileClass[...]Int64Em[...]cInstFunc[...]6MsgIDs[...]Msgs[...]Compress[...]Struct[...]SHA1[...]*Shell
API[...]3Messages[...]WMD5[...]SetupEnt[...]JLZMADecompSmall[...]SXPTheme[...]SafeDLLPath[...]rDlPtS[...]<?xml version="1.0" encoding="UTF-8"
standalone="yes"?>[...]<assembly xmlns="urn:schemas-microsoft-com:asm.v1" manifestVersion="1.0">[...]<assemblyIdentity[...]name="JR.Inno.Setup"[...]pr
ocessorArchitecture="x86"[...]version="1.0.0.0"[...]type="win32"/>[...]<description>Inno Setup</description>[...]<dependency>[...]<dependentAssembly>[...]<
assemblyIdentity[...]type="win32"[...]name="Microsoft.Windows.Common-Controls"[...]version="6.0.0.0"[...]processorArchitecture="x86"[...]publicKeyToken="
6595b64144ccf1df"[...]language="*"[...]/>[...]</dependentAssembly>[...]</dependency>[...]<trustInfo
xmlns="urn:schemas-microsoft-com:asm.v3">[...]<security>[...]<requestedPrivileges>[...]<requestedExecutionLevel level="asInvoker"
uiAccess="false"/>[...]</requestedPrivileges>[...]</security>[...]</trustInfo>[...]<application
xmlns="urn:schemas-microsoft-com:asm.v3">[...]<windowsSettings>[...]<dpiAware
xmlns="http://schemas.microsoft.com/SMI/2005/WindowsSettings">true</dpiAware>[...]</windowsSettings>[...]</application>[...]<compatibility
xmlns="urn:schemas-microsoft-com:compatibility.v1">[...]<application>[...]<supportedOS
Id="{e2011457-1546-43c5-a5fe-008deee3d3f0}"/>[...]<supportedOS Id="{35138b9a-5d96-4fbd-8e2d-a2440225f93a}"/>[...]<supportedOS
Id="{4a2f28e3-53b9-4441-ba9c-d69d4a4a6e38}"/>[...]<supportedOS Id="{1f676c76-80e1-4239-95bb-83d0f6d0da78}"/>[...]</application>[...]</compatibility>[
...]</assembly>[...]I^xNj[...]h"2[...]u))L,8[...]z\VeA[...]x)b)[...]fI[so[...]$W#R[...]b_x\'DzR[...]2i/8r[...]!h.SA}[...])#Jp[...]Twv"I[...]+| ;y[...]?,{,[...]?%Geqg[...]\'x!M[...]O
p7,[...]]mB#%[...]E^}\tR[...]6W_6[...]FY;q[...]F~_;Av[...]yNm;[...]6>Tg3[...]=:ko[...]ILG_[...])dfQgQk[...]s_qW[...]PwEH$[...]:F$&mk;[...]c`ex[...]rarW|[...]GN"[...]w}r
`[...]Z5oT[...]Nd6o[...][eXXh\'[...]b9/Vk[...]iFL*x[...]Q}l\'t[...]R[*y[...]JgFG[...]@2Wf[...]B;we[...]6!\\R[...]b)~bD*[...]7]C*[...]z!|y)[...]C8:""i[...]ZKZG%[...]c]k_[...]n1Gc[
...]P+pC[...])3HQ![...]=p.#[...]B;D<{[...]<-4 R[...]ZMLF[...]1:{p[...]Jom>[...]sW?TKq[...],~rF[...]DX/_[...]Hx!,[...]KvOw[...]7gZ0E[...]# >"}[...]rObk~[...]U#aC[...]/@.Tf
y[...]Nxb}[...]/#Px[...]=x/&[...]qu7i4[...]xnk\tq[...]HX\\g/[...]C?GX[...]eP_M[...]YaJ)[...]He2u)[...]bz1c[...]+;{J[...]0a_H[...]j%sC[...]&kP;^J[...]CJ\\/[...]@\\mZ[...]u%x^[
...]RU%G[...]qnE4A[...];w3\'[...]";f.[...]-I&R;[...]5Ki`HL*([...]I~$h[...](min[...]Q$*sA[...]r*-1[...]|[T[[...]5#p![...]nUpJ[...]J#2T[...]IJ!<[...]i\']r,[...]\\{?}W[...]!ZQtt[...]*Ny5[.
..]M()o[...]j]YP[...],~I<[...]hu4W[...]>8c*[...]{y[#ul[...]r6\'G[...]_N2\'c[...]vYiz`[...]Ir)N[...]]8M<[...]3?o/[...]~Y(ai[...]eJ2$J[...]WU!c[...]e.+U[...]<n%W.U>[...]f]Gj[...]_6X
m[...]/iBam:[...].h/0?[...]zs>K2|[...]J59[[...]5z\',[...]F/=+,[...]!N\'[...]5rZ<@[...]=iW/[...]7B $[...]MSBy[...]=<I"[...]Bg kg[...]Uk[a|[...]!E3-kX[...]^8Udg[...]`X6:[...]`d7lP[..
.]Y]@2[...]"%NJ[...]"Ze|xe![...]N7&[...]Wq;%L;E[...]Fatq[...]mK"pl^k[...]W&CD;[...]8"=6][...]b@.qZ=,[...]m@&B;[...]"ozu[...]d=[j[...]GUZZR3[...]Vvr*[...]%c`Ago,[.
..]0:vK[...]C*jyl[...]s/|rTw[...]10kxy[...]r60r[...]VfNAp[...]_Qei[...]KZ/$[...]]s=2[...]n{3Y7oj[...]Ex)z[...]HK{l[...])hgz[...]k i>[...]8B(SZ[...]no_.TU[...]L<if[...]g=&|[...]{~+o[
...]F{QN[...]Z3(9[...]mLxe[...]s]~y[...]aS!j[...]S][S[...]@>JN[...]b~(U[...]"Vqz[...]S,!z[...]<\\5K[...]J=D+[...]Donw[...]:;Be[...]N2;9Kb:[...]meL1m"[...]"4_[...]j(q%[...]/iO
3[...]/5`?[...]NcLMe4[...]7mAI[...]\'k;?[...]6;dW[...]dP&r;[...]r4|.5[...]Z;KQ`<[...]v(B2C[...]+^L<AA[...]_MWs[...]h"zj[...]cTW1y[...]1>\'0B[...]&V.;[...]uQv![...]np2#-[...]i
z $[...]Q;/~[...]Yu#D[...]9k[6[...]Uc"F[...]nM#~[...]D**\\&[...]F.SJ[...]~-Sx[...]q[X`[...]WQ@5_[...]qFZ%[...]c;%@y[...]F6B)[...]wlWHX[...]8([&[...]7U_[...](S\'[c[...]YUb
w,![...]({];,[...]IFY3W,U[...]D{bF[...]v\'@g[...]g|M,[...]761d[...]{t#V[...]V-ru[...]:\\3lXk[...]."xg[...]2B@;6[...]&l;}Z;G<K[...]$W~)}[...]Va]8[...]$#
o[...]>\\n[[...]7:9%*?6[...]boyw[...]\\2D,[...]Qe-:[...]I:R\t7dv[...]Qj`jr[...]s<$G[...]H#A[d[...]?d52f[...]!xMlO6[...]sUp1[...]W[\'o5[...]~L.P[...]7dyp[...]8S/^#[...]@pS%w }[
...]TZ:6[...]oPyx[...]@Z88MO[...]mVxEl[...]_.b[...](]eG[...]n}XP[...]^;y;[...]LqC[...]rw5S[...]>,43[...]LWPu[...]Exux[...]0q,}[...]wT;/[...]S:&1[...]_8K0[...]CpYu[...]@zqt
[...]dI1[...]L{h7[...]WoEA[...]HZ\tP[...]}lZ![...]>H0a>[...]OTyc[...]9&pC;[...]9$r{[...]9VVj^[...]3IE2|4[...]2:@\\[...]jH7B[...]a{u_[...]<Xzt}[...]2Fu{L[...]9rP+[...]rr?\\[...]4N
~d[...]<f]r[...]{S4[...]=(^o[...]z4gv<2[...]kXy51[...]|;1E[...]p(L/:[...]V9am[...]X\tp1[...]sasJ[...]8RclC~i[...]u1]p[...]A4%"[...]f_[aK[...]^EFY|[...]gNfV[...]JYic[...]{`,5[...])#!
q2[...]+-L|[...]4Y;H[...]02i~[...]8S8l[...][UrY[...]>dg-[...]99\\%0[...]e^BKT[...]O6o[...]0FG0[...]I|)NO[...]+R5Inc[...]DU}l\\~b[...]h6];w[...]D3U`[...]&W-;[...]yy&}[...]yp1s[
...]?::[...]%o\tm[...]y\\.0o[...]$BN#[...]j9DQG=Y[...]xV=d[...]AS"k[...]Y7I0[...]9U#^[...]<pzslb[...]e2v]\'[...]!: })v[...]L|(q[...](T*][...]G_.R[...]"*o!![...](:DS_[...]y`|-[...]R8P6
[...]{~Po/[...]{\\;&[...]iH596[...]\'}D^[...]u]nY[...]yYVW[...]zBOK[...]C6ad8[...]p:U-[...]j6Rt[...]{.ao[...]AG8J;[...],m\'.T[...]F9zI[...]C.J\\[...]vIX7[...]%P8x[...]KA8v_[...]."N
I[...]va$0[...]Fg.5[...].5|_[...]qzpG[...](p+}[...]2l]\\^[...]JJ6w[...][*O$[...]cm7Ed[...]0TJ;[...]iY!==9[...]kHr.|^[...]_%{E[...]Z\tl1[...]AN?ok[...]jjLp)3[...]K"5~[...]4a~6[...]^9|
W[...]xCi,[...],+W>[...]7z\':[...]dp>|t-\tVj~1h[...]+{T?[[...],[UVJ[...]?m8h[...]);$Y[...]\'r `[...]]/EcY[...]nW0Ku[...]Qrh+[...]N+C~[...]f.%S[...]m pS<[...]t*^J[...]e**9[...]*8+
2[...]1AS"[...]Vb4C[...]>zW@[...]jjR>[...]rHTdL4[...]M?|s[...]%#/M[...]FJt(pNKG[...]lCR=[...]USUIG[...]\'=3:\'[...]\']7j[...]r`~a{![...]wUTUF[...]G*-rZ[...]0leS[...]3F="| t[.
..]i+j#@[...]jWZ6[...]o#U5[...]h]LW[...]z\\Ft[...]z#ml[...]H$uL[...]Y%<n[...](kPP[...]Bs,?[...]yRZH[...]R@U1[...]h48G[...]-[.G[...]X3sZ[...]tT0>W[...]uvoY[...]l.:O[...]a#
Q4[...]Y#[a[...]v=1,)[...]tyRZLh[...]X>wL[...]6+G^q[...]P6}\tm[...]F1dP[...]]F[I[...]rG1TO[...]H6D4[...]QY94%+@@[5[...][K 7[...]m@,dWq[...]S.pq[...]%s@:[...]qrP+[
...]L;~[...]\'+?~9[...]POupP[...]"aYF[...]IryV[...]A8D\'6[...]l%|F[...]A,C"o[...]wHiZ][...]Gw98[...]:%ym[...]zsFQ[...]tfm.b[...]\'g(A[...]q/["T[...]E>w+[...]r&U;&[...]Isf<[...]k;
AX[...]oV{A[...]]gU8[...]Ic-)A3[...]uC>C[...]C*IU[...]HWLc[...]zvph8[...]82$Q[...]I.0+[...]aVC%[...]r?1u[...]QDA3I[...]KRL([...]$MdbE[...]*Zc([...]CX_/[...]KhHC][...]f+
5n[...]1*l)[...]XDj^MS[...]+\'{C[...]DY1d[...]enGwG[...]<m\'tQ[...]cMP/[...]TI\t:[...]><+x[...]RX.yL[...]t\\\tg38J[...]5Vh`[...];]\'C[...]]_BgEe~A([...]Wn%4[...]e>[W[...]Ck
U~n[...]l"I-van}V[...]j@|@U[...]:2)-Z[...]>QO%7[...]\'q"q[...]W)Lt[...]VirQ[...]v"2s[...]Z@-ns[...]#;<[...]8hOwbq[...]ix:j[...]Ua(c[...]_;nQ[...]G6U&<4[...]3P;n[...]i(%EI[..
.]BtoH[...]BfE![...]W&r;[...]}d9]&R;[...]`=+/[...]Rx$mV[...]o19h^[...]B(&D;[...]P\tZgA[...]1Pb0[...]?,<l[...]OnS\\)[...]Q2KU[...]%!mBt[...]5%q6u[...]>89][...]U E:L[...]GL
6A][...]wM=k[...]RsT\'-[...]=lXz[...]$}J~[...]BKh.[...]FR.8[...]Ut$J[...]7K-7[...]cXj&[...]pbSQ[...]t[}*[...]@shJ.[...]SUw9n[...]A7Ib[...]vz}b/[...]OAX5[...]%,;n[...]1"K+[...]a
igO[...]ltz6[...]!EY]3[...]P?_Q[...](qal[...]b?f7[...]8F_h[...]A|%?[...]Pr+J[...]c~Qo@\tg[...]U=0,[...]&c2j;[...]1\\lX<[...]iSCnB[...]-(61[...]t)8*[...]50I7[...]Tz4/V[...]^42{[...]
r"hK2[...]z{=7[[...]h@1Y[...]4UM}[...]\'u6z[...]t!}7[...]\'.HJ[...]^s-Q[...]W\t4,[...])GtA[...]Hk_eeo~[...]CcNJ][...]Q]\'k[...]%2(@#[...]U"\"?[...].0bq[...]u]IH6e[...]p+w6[...]
eW- Gy[...]m]`~m[...]=Zux[...]$qD!0P[...]T$_$[...]koQ9[...]T_&$[...]*s;@9c[...]`gga[...]RJi6Ki[...]zkPx[...]6-pS[...]c|5(#[...]4bVsZ[...]\'&qM;[...]{f"R[...]+:V!Z[...].5%[
...]I%aS[...],sGT[...])DSI[...]nDZ?[...]f\'`ZA[...]/ _j[...]s+n*[...]p=4\\f[...]Sla|![...]\'=I=[...]q;r([...]u6U([...]%\tDkp[...]vR|(ro[...]8uKP[...]CLcp;[...]&o23v;[...]^pFg[...]\\cg
g[...][S}-[...]tWsmb[...]]ikB[...]L8ey[...]55\'H0V[...]He(z9,[...]]>S3[...]%ml\'[...]~"P[...]TcF`[...]4c9X[...]l@zO[...].{Ht[...]]*iZ[...]e6u\\[...]u3fz[...]2t#Er[...]V~ry[...]:N]w[.
..]P<#.[...]ozcT[...]}NSz[...]@?A;Z[...]m8~5+[...]R{CK6*1[...]mU!![...];D7U)[...]W\\D5q[...]*qPd[...]sZ_Z[...]2$Zs[...]"?DL[...]x~xk[...]O<s7[...]wn)n[...]M69hClu[...]
og\\,J[...]] q~[...]jeC[[...]gu>|:[...]E`A^[...]ws+MU[...]?&@0[...]?1B^[...]c$Ev[...]!{]C=[...]=3NX[...]M\ti]E[...]1/B"[...]6D#FX[...]e|Fv[...]z\t*7[...]!\\}~[...]U,%d[...]bw+L|

[...]VPel[...]|>rey[...]ZS]ZQ[...]aAC([...]3oq65Q[...]rhW[[...]-0LS[...]0Rjw[...]og\tlHF[...]6K},[...]1A8uep`[...]Mef4[...]=Tac([...]6X~_*[...]2Or=T[...]f?U"[...]P,i?[...]o\'
O9\'[...]Fzd`I[...]oWG?[...]j,PE[...]WBaS[[...]t\\C{g[...]Q~64)\\[...]z>Aw[...]]EBe[...]l*Te[...]Nxb)[...]2M6m[...]^!{d3?,Y[...]rli)[...]#Fx)[...]~54T(+/7[...]7&Xl;=[...]&2%.
W[...]+a,W[...]Rf?t[...]PC\'^[...]BOg+[...]iIlH5[...]2KnY&[...]^V[e[...]?IU0c][...].ofm+[...]t%)3b[...]r.(9[...]?54h[...])E&s;)[...]\\].a"[...]SQ<U[...]^_%([...]A#?OA[...]q?p
Kx[...]0URbx[...]at^4^[...]9<kM[...]V>(wT[...]ni.-[...]FSag[...]z=\tK0[...]xq%JiI0~[...]5(;r[...]\'1H|[...])N$XB[...]b;:i[...]_WXG[...]Z0HELnm[...]djU`[...]^o0; I~[...]Ig}zf[..
.].>?s[...]TPf\'D~[...]$ykz[...]I>.@[...]VMC][...]wgQ}<C[...]9u>$[...]Ef4Z[...]jjiX?[...]x8GR`G-[...][IQk[...]zH<P`[...]T\'\\"=g[...]r"5V[...]7JrP[...]uJN.[...]r8BY[...]2OZF[.
..]xT,Qb[...]:l_\\[...]qk%=[...]({d<[...]&?eJ[...]j"Kk[...]r66l[...]=Qw_[...]]CM[...]Gd[B[...]LK>"[...]?7BD[...]*\'60[...]wOrH[...][t;x[...];N(K[...]AdL!{...](\\x"[...]*"!MP[...]1Gj)
[...]_; "[...]-|oi[...]\\,E"[...]4[o[8[...]%.D?[...]sJn`[...]\'o$[...]JNvT[...]iFPB[...].&D;,[...]0,$d[...]+Wh[...]KsWNv[...]KhSU[...]&A;(\'25[...]d`VoF?[...]Vn,>[...]WfVz[...]b&a
Tt;[...]ppbQ[...],,pR[...]kR`{R[...]\'*s7q[...]:#I![...]}Y9_[...]YjnS[...]| {[...]EnMDiW[...]`)#D=[...]qP\'t[...]w)oy[...]ZHm:[...]zSzP[...]~c\t<l[...]?\twL[...]EH!a[...]~_.%[...]*4
\'6[...]e9OTL[...];G\\\'[...]BR[D[...]d9_x[...]sed8([...]DR:=KGU[...]y=a?[...]A7Cxm[...]zj\tnB:[...]T0p,[...])B#K[...]~r#X31nu[...]hf)y[...]ca4-\th[...]Nz)P[...]$%\'_*[...]_]
Dh[...]Q#AEvJ[...]M@g<[...]&{":[...],f!-V[...]iXne)[...]nav=$[...]+\'Pb[...]{&x-;[...]1dcc$[...]xY?Pd[...])RHYO[...]%Y|T[...]|Oe&M;[...]J~[o`[...]eR2\'[...]gFJ:_[...]|cW:[..
.]i6G9Y[...]A:ao[...]oBH^[...],=ds[...]2r#doR[...]\\-M,[...]dgE/[...]3n.N[...]KwnZ+Nw[...]#TkSP[...]dN<k[...]g"HF[...]&zW;%Q[...]ALl+[...]Z#Y*[...]W5Aq[...]xQ(R\'[...]-
Urk[...]!O^1[...]w>k{[...]MLVKR[...](/6.Z[...]jlli[...]a!.[K[...]d^J$[...]9*K;[...]C<A$[...].l<\\:/[...]1Yg3D[...]brqeC[...].eGO[...]\\DjBV[...];B}"[...]::A[1/[...]^YaG[...]Tb)g[...]
Rv+M[...]/YI24[...]54d2[...]O\tEX[...]g4IBZy[...]tD6~[...]YC"N[...]~1\\F[...]:9=q[...]"F#Wli[...]t<3*L[...]7P--[...]N.\t~[...]iLuI[...]7V"e[...]kI^e[...]##wGl[...]C(q][...]$gXe[
...]P<TK[...]?PXKw>[...]2G(0[...]>m\\G[...]0gQs[...]@k1-{/[...]45h}[...]<nru[...]s9!l[...]Nzwb@[...]5xVKCX[...])LTG[...],%L=[...]tx^|[...]Y-tC[...]:8TcG}`[...]]32{1,[...]*
O|N[...]5&DP;[...]U!~Z[...]T?4&[...]U#^G[...]\\C$![...]~z-)[...])>gM[...]RACfn[...]ko6v^[...]v05a[...];f^fv=~[...](V*A[...]ANwUO[...]=?M#?[...]{cT`z[...]%mvc[...]G\'!m[..
.]$LzV[...]+vH!sP[...]i .{[...]6|IdU[...]mDeF[...]0f9.[...]G7(R~[...]cSNptM[...]u8(:[...](e$H[...]g_"r[...]yAbv[...]ifA7[...]S%oz[...]v_v^[...]U],}[...]InS]_[...]i|_j[...]-z{F[...]"]
VC[...]4_+E[...]/=A\'@[...]>)=b[...]^o97[...]Nam([...]((Dn*[...]eB/5+[...]M.zql[...]>?LQ[...]gm1T[...]!K\tF[...]ubb&[...]&"d8|[...]JI&`8n[...]Tsqhh3[...]C=0eH[...]iZ%3gY
@Q[...]hxuE[...]K@00;[...]!:9B[e[...]D0)"XE[...]+"kz[...]Yw|c[...]-N,[[...]k\'Lf[...]Er$[...]]O\ts[...]J-zW[...]E>:{[...]U?@p[...]J77/5[...]@cfa[...]_Np6[...]vHuW[...]Y\\X?
C:[...]iv#7ca[...]b<M?[...]EhYX[...]}d`[...]t,LO[...]M6bR[...]sS3z[...]5r9\'[...]XYlR[...]IIsj[...]E$Gh[...]y\\y`[...]x<?Y>:[...]WTmz[...]HQ+\'[...]up4/[...]^m(a[...]4X<;[...]N-
ln[...]:-}N[...]S" \\p[...]U-PY[...]Wy{t$>[...]RD~eG`[...]"|B|O[...]@WD`[...]l,)#[...]I_?q[...]Dij_[...]:</d[...]ode}S[...]FK0!Dw[...]4MNv[...]BBLq}&[...]r,g;[...]hvCL*[...]0e
$8[...]seUX[...]GJjI([...]Z}yN[...]KaE"[...]i<a>kF[...]elIDF[...]z8\\2[...]PFO\\3[...]T,hm[...]c4[Y[...]w}!D[...]m-78[...]]_2b[...]suQ;LBf[...]fyL-O[...]E5,&[...]d.H[_[...]mb1
R[...]BpEp[...]R[+I[...]U`wa[...]pc\tR[...]:8P6pjl[...]$);<F[...]wf^P[...]pgjm[...]`^<)[...]1{IW[...]|\\ $k v[...]G[/T[...]^te`[...],F*p[...]+pSS[...]IUMWP[...]&7}`[...]m5v.k[...]l(
`M[...]o)6&g;[...]f*}F[...]3{]P[...]+cAQ[...]\'e4R[...]ox~)[...]GV$>[...]HA-v[...],8q%[...]d\'#]S{[...]\\G{([...]IaOH~[...]p%cP[...]^q<9[...]w]Z"[...]#OLL[...]L>%F[...]O=4lQ
[...]&~HX[...]a}B[...]$3T.[...]nJJBWo0yK[...]IJrf[...]R`~y2[...]<]WA[...]f(NZs0y|[...]oH+B[...]LD\tR0W}[...]5p&/[...]^GlD[...]I:6EC+m[...]+nYg[...](:h#A[...](QT([...]k8S
-m[...]9YzN%[...]`Hsz[...]pa(x[...]_.{Lc[...]Ce{E[...]_pKV[...]A630[...]%1j>[...]?uY4[...])D!K[...]\\M2&[...]~Mj,[...]AiDl[...]Vao1[...]M:4:[...]#FdO\\[...][j|T[...]qU#+[...]\'
=Se~[...]&~YW{gK[...]1ZVq[...]Km]e>[...]*g6NA[...]R!&M;!6[...]&|i)[...]sb;Yv[...]gO;([...],y2o\'t[...]l-U/][...]X,3Yo\\[...]z6,t[...]X+oY\'[...]8j$?[...]hNY.[...]<3SO[...]o_6
S[...]P-&h;[...]M@{?[...].0$=[...]n4`Eb[...][6z-[...]FL:PL[...]9u4([...]&?Y}[...]8N$ify[...]<_u2>o[...]4F/_%[...]d!Q3e[...]o%Vy[...]N>*$[...],~_5[...]!92T$[...]/-<S<[...]Pz
)}[...]ssGW[...];4hk[...]h"SG[...](2H&p;[...]mSVW[...]Oi+_[...]j?o_W[...]1/"P[...]eU4kR[...]@au![...]U2<}Hno5;[...],6F*F[...]OWY\\[...]+z.o=[...]#\t\"[...]1#~7[...]9YlI\\
[...]o(P<[..._zP5-[...]m2^,`[...]*]fQ[...]*^n4[...]uT_v[...]EFpY![...]=SZJ[...]?\t/I[...],c,$G3[...]Lp5u[...]:e6N[...]MJ)C[...]A&o1Ay.;[...]3:%hdM[...]{a?#[...]*i\t4[...]^C;=[..
.]R%5[[...]o2HU[...]4d0,kT[...]dtUgK[...]Rf<\'lU[...]sp@=[...]8K-iOR8[...]z{9{:K[...]"kJt[...]R2G"[...]19]wp$[...]I%TV[...]:O45[...]Zy)2[...]m$=sO[...]D\tyI[...]>k}][...]>h
NV[...]B\t-H[...];7D%s3L[...]\\?-Z[...]@qbi.V/E[...]?il<[...]X&MM;:R[...]dt~m1[...]N^k@[...]U]g)Y[...]]}4kJ[...]yoG7[...]u]P d[...]I}kM4[...]:R9 ;<[...]1^=j\\x[...][B|[...]_]q
$[...]:8k_[...]TmeB[...]XXJnlW[...]RS\td[...]t^/Fe[...]brp2hG)}[...]@$Vts[...]{l"2[...]6<R~[...]OK2oKP[...]ly%6W[...],>#]"[...]U$&x;[...]^q$f^[...]fGGmChE[...]iax^`#[...
]?]7Z[...]Rsus[...]aAzl[...]4\tm.u9[...]11^-[...]j\'D"[...]84Gy[...]ZpB-[...]9Bbn[...]`o-Z[...]>"k]h[...]:&at;[...]IuM<[...]h4tQ`[...]>G&Y;[...]1Pm%5[...]%+C1[...]zHG9G[...]I
{W#[...]51fh[...][54DZ[...]9,<c[...]a%[Jf[...]YJ<C[...]M,1\\[...]+ @6[...]:2En2^PI[...]jee4[...]}FEn[...]`}\\t^I<[...]yZ6-[...]h\\(c[...]D)=(3,?[...][IYi[...]sb-Q[...]2\\ti[...]=R[%
[...]pew[[...]$0Io[...]o*s:[...]V9Jf@~[...]biKyI[...]z>5][...].)sP[...]?&Z;\'[...].~rEM[...]KU?M[...]"e:RX[...]h#\tf[...]Fhb9(WI/[...]vLjw[...]}wmu,,i[...]{a="[...]JH#<K[...]sYj
%`qc[...]*|G|[...]n9S=1[...]|mQ;[...]qj4`[...]&FCsnc;[...]KE8?^:[...]VtH\t7[...]`2\tE[...]5zb*![...],uY8g,i[...]/o!3[...]N\\n\\[...]zvm[...]mIcBr[...]0n?.[...]Tm?d[...]2!2I[...]:4
Ua#&PE;[...].Y=m@R[...]%73O.[...]$=8Ze[...]v`JG!~\'[...]\'t4Z[...]5q.k[...]Q7\'j[...]-5G![...]VRh_[...]qW#*?[...]_^#;![...]ZZ+V:[...]1o3v5[...]f14l[...]rS"q[...]Np;+[...]<a
`:[...]/s[I)[...]W)ie[...]AS0sZ2M[...]%&nE;[...]Qi=<[...]_`-]Bi[...]jX]\\{[...]*LO/`[...]\'5$L[...]#ZG#}[...]Wkiq[...]M<-=[...]r`+\\[...]ykmw[...]j`2}[...]*"rW[...]8~S 3[...]|8~5Y{[
...]]w.I[...]iljL[...]B-xdOA[...]j,d6[...]}Q4}[...]Q%QP[...]9;S8[...]n[M/[...]aA7;[...]zWGde/[...]&/]-[...]htSo[...];i/;xCTz[...]\'wm[...]>kD\'[...]h1\'[...]B8U8,[...]\',\'CacV}}[...]
J(W?[...]Y,s\t%[...][xb/[...]$z_q[...]sl{b\'[...]O""s[...]9X$tI[[...]P5BQ[...]6qT:[...]\\,>G[...]\'2?Q[...]zI;h[...]b-u{[...]$dC)tQD[...]gqjHT[...]Q~`"x[...q}LkW[...]]Ys%[...]1{
C6[...])3\tf[...]6d<i[...]u87Q,[...]t7X\\[...]505N[...]n `j0[...]!!hF[...]T`H)[...]:_<B[...]l7`w[...]`oP|/[...]Gs75[...]Gdj:~[...]z8qXx[...]%=`Gh[...]N\\2h>[...]d:j.[...]gy&>[...]qV\
\h[...]#5yU[...]p=I?[...](^K1[...]uqE6d[...]8t)[[...]3.+,""y[...]n>pW[...]TRSMA/[...]YY?+[...]xqrra[...]C{y+^Q[...]yoR:[...](3gO[...]7!.ox[...])Rz![...]pq:["[...]Wg]$kc[...]nP
Tm[...]$~R@[...]r};g[...]/tUzZW[...]+$`Mr[...]o=@[...]*RHI[...]I>\'i[...]o&W;?[...]3if|[...];)VZ[...]8[V-{[...]pf=O[...]G.Og[...]8t\\Qy[...]?zZq[...]$Y+P[...]3wYt[...]VTY(Q[..
.]LBp9[...]G=kGX[...]zfzwlN[...]Z\\b9[...]r:?!9[...],JGr[...][8hh[...]hN$q[...]`s}8[...]j5\td[...]7cTa[...]rkC@[...]y[4.[[...]q*vbo[...]2kR o[...]JW)$W[...]HV(8[...]U?Bb[...]ck
m$[...]Bk#:41[...]A~EU[...]G?>dX[...]Rn!r[...]_`io[...]c<|>[...]t\\(M2{M[...]FJ:<[...]y~eB=|[...]"63%[...]~QC.[...]-Jm"[...]+1`C[...]b2<p[...]Am\'In[...]$-E,[...]1sgt[...]TA
^[...]WAS;[...]d(\tk[...]*gn`[...]4(/|[...]Y!dO[...]p9c%[...]l=?K1[...]+M.%[...]5m0`[...]:+-.ux[...]Es8 Y[...]HtVyS[...]`;1`[...][;-r[...]H0]t[...];FYIg[...](M?q`[...]~R0+\\[...]<\'P
4[...]0QMR[...]="+A[...]V$a-r[...]{Bb<j[...]~wEp[...]_i/h[...]lFV%S[...]?rWY[...]/E%[([...]A_C({[...]@:QID[...]lioO=[...](M:0[...]*T=~}[...]><gW[...]g_j\t,#\'[...]|
z5[...]]h\'S[...]S7[?S[...]FJx|[...]lO@%T[...]qp7)[...]~ -i[...]vA>c[...]uo$uHj[...]wL\tE[...]cg>#7~[...]BKiX[...]$Ru+[...]3U""[...]]oJ+[...]G<E=[...]x^R%[...]H7\\cr~[...](C
3vK[...]*IY,5[...]jO0E[...]ch\\V[...];;"^o[...]z{_o`sE[...]9<q4LI[...]LE[<[...]i\tS4[...]fTVS|cx[...]>Ek%[...]VO)>[...]25a<[...]5x|5[...]qZt?[...]ayIZ[...]J\tY[I][...]EF\'R[...]5!q
>.[...]_ZGR[...]Y=a`[...]IKID[...]`Ac5[...]aY`N[...]\\:~\\q[...]PwyG[...];{HX[...])Z0R[...]q%~+}[...]$^hM~[...]IKe^[...]R}xF[...]%UeD[...]>uJ|T[...]Umw@[...]uH5:[...]r,O)
[...]PbBg[...];x59[...]=\tn(,I[...]w~X}[...]-pu[...]ToKW[...]?;/iw[...]<E)^T[...](05luJ[...]=Lv8R[...]3>.c[...]N#1I[...]Os:M}[...](tW~[...]s,o<[...]/"b-[...]cS5)[...]-b26[...]vCSe
C[...]xl<`[...]@w[C`[...],ye0:e2[...]{[~[...]~^c;[...]X#,oeZ?C[...]H5C6[...]-mI?|[...]y{.?H[...]#t9S[...]NqT[...]ZPL?[...]VtX@mFo0[...]f]pz[...]YkVC?[...]FnIsH[...]@Fn3
[...]:Ulj[...]y\\YQ#[...]RHp[...]<FCf>[...]YwNJ[...]T7mM[...]7>~m[...]vRQ@[...]&Oco;?[...]*LkN[...]D7V$w[...].H?9IZ[...]xX/\\[...]+%TXD[...][YcX6R[...]X(w0[...]1x[O[
...]6]]]?[...]AAqJ[...]j\\3f[...]p\':p[...]I!0}w[...]y*R,[...]rdt_[...]0)GA[...]|,\\,[...],2r6l[...]VK(Tw[...]Ejg`[...]A"&H;[...]5!2}[...];o<a[...]t_J|Z\'O[...]otPHia[...]O_,Nk[...]Bhr2 kl[
...]e_4i[...]+Y<J_d[...]{y}{[...]q#(:Y[...]D{H!`[...]]p2/[...]vlq)[...]PA&c;[...]1rtc[...]5>-.[...]u\tru[...]hDqE7[...]qUwq}[...]6y(G[...]oz/@[...]VXZ,5;[...]fZqY[...]LTi7[...]%LX
Dw[...]vxAs[...]OCc%[...]!Nv\\[...]KGt4[...]Ln3UYP[...]1b|X8S[...]8jZW[...]@PdPKN[...]tb4%[...].^(X\\[...]=U|,S[...]]^U&[...]6pt1Zy[...]D,{.w[...]c$^<cE[...]hB>E[...]n
d.p[...]r}mu[...]Y`QC[...]?-D-[...]h.SF[...]BceV[...]UdZ3C[...](Lw@[...]}@tI[...](Amj[...]D!*R[...]*W@;"X[...]W3}"[...]?}W<[...]v_K"[...]YHI\'[...]RZdTP[...]Rmo2[...]dX

T`[...]*2(P<`h[...]C.4i[...]J#\td%[...]TjOp[...]%<iy[...]Q:2kc[...]s**b[...]{"Xz[...]5a-O[...]Qt&bV;[...]VH;L[...]y*Y~[...]/9gB[...]/\']X[...]HT@a[...]:okv?[...]ZX/:[...]t3XX[...]
C69:[...]nREv[...]kKP;[...]Y]usO~[...]5i\'B[...]G=c;[...]b(RUR[...]paz[...]+-f_[...][34K[...]fXtC4t[...]LQNg[...]\'s[0[...]mjUq[...]l{8~[...]mi\\:[...]T>vr[...]JD,Z![...]E\tTw[...]
qq65[...]jdYH[...]f`=U[...]JI#`[...]=Aqm[...]iX]f[...]5&@a[...]3]<"[...]@AR\tC[...]-9;|[...]kn:uS[...]+sa?[...]"{I2[...]j6@\tj[...]o0+h[...]GFy![...]$Uju[...]E{\\\\[...]YXAWt[...]r
mkt[...]~4c)i[...]%tzl[...]:-?Z[...]ZS\tune[...]n_Jf[...]~L)Buhu"[...]8dOO[...]aMN>[...]Za3W[...]2GI5[...]u-Z m[...]f}]_[...]z+G[...]=$?^pe([...]+d,x[...]wx>B[...]W6)GO[..
.]j+<,[...]YhOR[...]sv-MI[...]kXO{[...]~bMM[...]}\\t#[...]8`4AB[...](*<p"[...]&&j;*9:2[...]W1tW[...]S8W6[...]6ybq[...]J(N,[...]kH\'bH[...].[3R}[...]Ijt4"jI[...]kyQ.[...]OLi%[...]
&jyh;[...]E$j|[...]r!Tj[...]y~QI[...]2b\t2[...]60[A[...]5~+@[...]pjH4/[...]1mj=;[...]R1Gu[...]}nUk}1c[...]jRMf[...]fB5u|,[...]jMiQe[...]?xFpUI[...]=d.dt+[...](u9&[...])\'87[...])\\}
P[...]$4l]|[...]aJ].UzE33[...]#cK$\'[...]|IpM$[...]8E3F[...];$YP[...]l`"\\G[...]qk&VB;[...]<Y5*[...]7fAjM[...]5"w"[...]>k3}][...]bu\'Z[...]kt\'U[...]i1a*[...]h4<e{[...]\'C_+[...]_UV
v1[...]K1p[...]p0e&[...]=2\'H![...]}1qJ[...]=-^MC[...]qKcf[...][EhM[...]vLJ\'%[...]pP;}w[...]@-/kY[...]s{ea[...](+]5[...]<K6)[...]fE9x[...]G5G_:[...]O-1L[...]yk~i[...]5)FhW}[.
..]jb?.[...]7)<?"UMf[...]f=t&C;[...]`"4\ta[...]=+1Y[...]{D10%_[...]*~:w>b~[...]:Mu2*[...]%d6W[...];<J3[...],7<Qg[...]}<&/[...](@*%rX#][...])9e<[...]}7]!C[...]\'k\'<[...]^<M-[
...]3a5}n`g[...]4$v"[...]qC"J_[...][uJ0[...]vBpq[...]q<5o~[...]WVwL)9[...]t=\'![...]S8 ?[...]:l\tl[...]bdNp[...]La~s[...]:8*g[...](-xe+[...]v$Gs[...]^s1u-#Y[...]ivnRZ[...]Lhb(uI
L|f[...]D)Igon[...]gZ,\\[...]lH3j[...]H*?kGfkO[...]p:Ks`K[...]C7(p[...]Kdkx[...]u7aH[...]\'fAz1[...]h^9iE[...],\'*VI[...]~J_X[...]kPE0[...]R:![...]m,{s[...]cVVc[...]rA;Q[...]SwU
\\[...]7\\5\\[...]]/C<[...].%;SVM[...]<kGd[...]&ZPC;%[...]./N<4[...]&z; q[...]zExSL[...](,M_[...]-hxN-E[...]&]ZA[...]`2H1DY[...]oH1k[...]1\\A3[...]A=K&E;[...]#Q78S[...]y|!
Uc[...]EyAM[...]([X~z[...];\\j1[...];JCB\'[...]\\X~7q[...]6.!,Nu9[...]LSE/[...]9\'v]|...]KXi28[...]+a]N[...]H;@O[...]hRCU[...]|k[A[...]Z|,x[...]=qX9[...]`Zfb![...]>TU=[...]XGMc
;[...]KXi28[...]+a]N[...]H;@O[...]hRCU[...]|k[A[...]Z|,x[...]=qX9[...]`Zfb![...]>TU=[...]XGMc;[...]).[I[...]aLSM[...],i#([...]kl8-C[...]O]7ag[...]_6tN[...]A,,u[...]dp<;[...]=VZ^
&[...]gNX)7{-[...]qJ6a[...]|rKAz[...]~<{@[...]-;G[...]B%2([...]Gx>^[...]"g9K[...]dp*CQC[...]j|Af^[...]/0G-a[...]|DmKM[...]Bd\t~[...]_z0\'qG[...]"Jso[...]bzp~[...]e}\t+[...]$
KX\\^[...]zMV[;1[...]U">9[...]]EYs`[...]Kkir[...].MzF[...]n#f<[...]O8-d&[...]v{%YgP[...]6\\Va[...]?Kio$t[...]BfG`[...];hW<X[...]4"|Y6q[...]A;-e[...]_&7J[...]?I"}[...]6712[...]
ZV\t"r[...]"Tt"[...]Z(^B[...]#CZ@d[...]sSf y[...]q^Dz[...]qw9/[...]^hN[...]^d/4[...]sP,&][...]+(R$[...]DmA/[...]TW.y[...]"o:]\\5[...]0s<%[...]vvO]k[...]MIskR[...]sr3t[...]#b0V[
...]5wG_[...]C!f3U>,[...]Z"Ux[...]tVex[...]r"*ui[...]z?l8[...]CFOV[...]AVci[...]}hz~[...]00ux[...]kv^D[...]r l[[...]{-?$[...]hfaG[...](TpkM9[...]]DK&[...]\\`Rz&cQ;[...]-o,V[...]h
FOW[...]4<M3[...][@<"[...]8K9;[...]h.Uv[...]k\\0U[...]>c(C[...]>sl*M[...]?\\3d[...]<Zp$y[...]Q=qz[...]Y4W>@[...]]9b6[...][uDP[...]6G0o[...][tMi[...]K |&[...]l$1N[...]"Ip1[..
.]0RmhT[...]3_D][...]M~{.y[...]#z3[...]O+;ba)i}[...]0T\'L[...]f?D09[...]zu85[...]w@+@[...]J|XE[...]w)#[[...]MdTl[...]S-_,[...]LSoJ[...]KF_N[...]pU(@[...]s>!<[...]D1n?P[..
.]wKbg[...]6Ql;^[...]-)F[...]s>Q[...]cH.a[...]Vc~f[...]*4e6r[...]\'|xZ@y[...]KY?.[...]-=sE[...]ScE\'[...]/ekg[...]uDbv[...],K<:[...]_VaJ[...]LnZX[...]XvfB[...]W<y3=1[...]%T.?[
...]CY(j<&\'u[...]T;|n[...]||9[...]\'4+i][...]d<2;[...]FK7K[...]_]">[...]v=4H[...][IV}|[...]s1v5&[...]]v(S[...]:FKB=[...]4xYcWP#[*[...]5a]R[...]o&5d6[...])wb@[...]|@oP[...]dqv[.
..]Iptf([...]aOnJY[...])S!j[...]*g>:[...]}Cxot[...]l3=6[...]6EiD[...]))HI[...]}:-[[...]8Brl[...]L+bIy[...]?3V-X9[...]]]gxb[...]7ajY[...]<asc[...]6>O_[[...]%#zJ[...]gn s[...]-fJ\'Ap[...]1
8Nh[...]8Yk8[...]1@q=[...]&0N@*[...]/#{QR[...]m,ej[...]~I$|`[...]"0MF[...]=rvb[...]`&c;[...]D$3?\\{[...]%hIv[...]0>goz[...]7J\tk[...]I:/"[...]%/x*[...]{QQx[...]6R+_!{[...]:D|i0[.
..]}i;X[...]{f.G[...]e?vc[...]e$A+[...]ZVaI[...]tLr=[...]p0eV[...]bezR[...]x_\\T[...]u$`|[...]1yK?[...]bDJ2`[...]$w[d[...]c*)g[...]YC!("[...]7,WL[...]U7YD[...]zt=v[...]SY r[...]+w
7b[...]z!ox[...]z\t~D[...]xO6D_[...]-IZ,[...]wIY[...]mv(r[...]K9kw[...]ZPrej[...]^<o:N3[...]f46Dn[...]mDf8[...]=nX2[...]&Li9;[...]IeIL[...])\\A{][...];I"+U[...]vaw}V&[...]rbky[...]
n%jc&[...]F;Wr[...]($tQ[...]<s\\5[...]0`\'M[...]33cVwA[...]u[Vn[...]gL\'F[...]f~ 5[...]?.%xN[...]$\\$5R@xBE[...]X*N`[...]XefiF+i[...]R3WiZo[...]k?L,g[...]Et"^[...])WXS[...]
Or%U!4[...](x1D6[...]!Iwr[...]~e,*d[...]m+4i[...]h$|r[...]Fe:3[...]9Dij[...]Cd.o=[...]mU6E=j[...]\'! }[...]^\'>^[...]@m&_#i[...]J(t6[...]jezE[...].K~F[...]*T9m[...]/^;Gc[...]"U~l[.
..]7`fP[...]-cu$[...]d|I|[...]9.z3[[...]l_`M[...]RuimA[...]rwsl[...]xp}t[...]?1_][...]1DAT/[...]MB0Cv[...]r5xc1[...]H]3#iB[...]-aLv[...]SXS3b[...]IOCg[...]=LVu#[...]sC5c$[...]R
a*([...]!(%.U[...]:r}8[...]veAY[...][&s54;|[...]9gpF[...]~:Uzs=x[...]).5h[...]!pjaQ[...]voB_[...]X1<=[...]~Y9^go[...]uQyt[...]1.sDQ}[...]-r+?[...]JfZA3[...]+,+#)[...]#P\t;[...]m
0A2$d[...]X&kl;=[...]Ekz-[...]zo`oP[...]{})}|j[...]jIB^[...]R5_V[...](@-+[...]!h<6[...]dbTMe[...]I>H};[...]l$;[...]Y)H$S[...]rd\'eU[...]Pw&$u[...]QDlU"[...]Gmv@[...]6#ZqYW
0[...]]n\'C2F[...]&/wO[...]o@c%Z[...]-2yo[...]Nx[!+[...]>L n[...]GZq/[...]R?VW[...]V#Fk[...]aU2J[...]g/,X[...]s!J)[...]NLBm[...]z,S/[...][^"S[...]4a41[...]N~zq[...]cY_vB[...
]#:*H[...]c6?At[...]qP&I;[...]BjlK[...]c6uI[...]q?gL[...]4&Y3;[...]j 5;[...]8H6b[...]wZN\\[...]5AnI/[...]!\\\t![...]Ym%0M[...]ee3[[...]0I;m8j[...]W`tD[...]EA<Bxb[...]7TM=[...][
@%ZPb[[...]\'\'fX[...]_)\\n[...]fwk)O[...]b;Z\tJ~[...]PFCB[...]7iTD[...]ylj&vt;[...]i]kA[...]4%VZ4[...]7>]3[...]x*b_[...]|\'hJMw[...]D+!kV[...]b>K_[...]X:A])[...]{(^A[...]fsv.[...]
B\'=@U([...]zpRo[...].@JYf:[...]" H)[...]$tB=[...]?"jv[...]t{CM[...]6|.v[...]/DA:D[...]}Scy_=[...]dlr:[...]owiYt[...]!3f%[...]T7_\\;[...]IkHH[...]bF/p[...]yCpjC)P`y[...]s=ix\'[...]u
\\B+[...]&onf;[...]n~sf[...]aJ;K[...]]wCQ[...]I"#h5[...]o{TP[...]`4Z[...]8[6[...]"xlY[...]ZSC3[...]#6!L#[...]^Ur(`[...]uZg/[...]8>h>[...]!WQi[...]S}Twv[...]CL6Sd[...]3Nr+[...]1:
Y:[...]m1T"[...]!hXa[...]<<q BlA[...]XCU"2[...]^m}T([...]*v,*[...]q IH[...]eG!!W[...]Q*c>e[...]{ UD[...]IFm~[...]"{Gd[...]qYc0/[...]E!Icw[...]QM?~e[...]u9Su[...]]@n<[...]
R#hL[...]@xpP[...]E>0+[...]@J]P[...]-OG"[...]~h>U[...]zi25[...]6\t8\'?G8[...]Q$mv[...](\\O0G[...]*\'cb[...]5,-c[...]gg$!I[...]aft4[...]?ygI[...]-PdRU~[...]H1~L[...]<I1?Es[..
.]Jp u|[...]Y3ht[...])4AhM[...]`%?tF_:[...]xdNE[...].I_p[...]x:,7[...]#x._[...]3{Km[...]3\\mh8I[...]I 41[...][F7Y[...]b7TI[...]PC19[...]8"T[...])U;z[...]WNE|[...]=<^\\[...]v(tA&i;
[...]H,bx[...]QN^q[...]X=h\"[...]e[!7,*[...]/ILm[...]B;6*[...]Ud`Tj1K[...]{f$r[...]-8+A[...]8ucY[...]*ig9<{[...]gz6z[...]+gARe%[...]ik5a[...]T^9u[...]| }ZE7[...]_5^A[...]J<o<^[...
]#&b;,[...]k_P[[...]!3V6[...]nG^Qg[...]vJ-Y[...]M|;e|[...]Tg,9#[...])e`/[...]#TO>zI[...]Kg\tn[...]Z\tI:[...]aai\'[...];15o[...]7bBw[...]T/stn[...]/U{>[...]`*N9B[...]f]zc[...]@P5"f[...
]wx=[...];\\+kz[...];R!Y[...](ZK.[...]v!oP[...]R_-/[...]\'%:1[...]`~xweO[...]j~Fz[...]u>,;v4i/[...]QMI:[...]yZPm!8[...]b\'Y=[...]#;c0T[S[...]gtq[...]*IehuWN~mM[...]yNFo[...]R-
jH[...]j7_Jv[...]w.w{[...]j&Tj;[...]?>c6[...]+*IT[...]uYwD[...]tq3[...]dv#Y[...]:x\\a[...]/T0([...]EvO7$[...]<Q\"")}&].&[...]OL4U[...]^,Rj[...]~#b.[...]|N\\~[...]~[5qr[...]m@
)8vs[...]e)DD[...]`=$P[...]I~NGOy[...]cc9.[...].-#5[...]\' 2C[...]Iw\'s[...]@I9oK[...]\'^14[...]"]\tgD[...][0$B[...];UYD[...]uT.A[...]D\\E*[...]30u9[...]wd,00[...]<YlrQk|[...]nf-
h7D5<[...]<R7#[...]iMjm#[...]q^ko[...]L2R!![...]kOA?[...]LuE\\yO[...]?0z1[...]r7/[...]FiZT[...]If&p;[...]E\'B/t[...]2]nnm[...]39 Z~[...]Y`M#[...]gx9g[...]QMj+[...]f21}[...]{`[0[
...]t,k\'[...]DIX([...][9ma[...]Ba!][...]J+oY[...]6jZ[...]sbN[...])0(+A[...]b}Jg[...]#U.`[...]w#00[...]Fo<"pV][...]8;\\"[...]\'\'x#+[...]51\'0[...]d-rV[...]Ss4T[...]t^],![...]k{d>[...]a+$
E[...]dhGM[...]*.+S[...]ZW."K[...]Im;@[...]t<_Y[...]CE"m[...]AG+P|[...]V76G95[...]XX$d[...]Z\\z@$[...]5eN{L[...]\'B+i>[...]_u)q!![...]n|L#[...]iz;:[...]t<^/[...]D;&EF;[...]~y
82[...]W1As[...]qQI/[...]Y$(]|[...]|VTi?[...]u|,I[...]I1Ah[...]N+8I[...]K={+[...]D`OEL[...]HG|y{5[...]=A?:[...]`|_S[...]is-O[...]FZKv[...]X=D|[...]mx\\+[...]UWr-[...]Xvps[...]bP
5O([...]Fm!`FsR,[...]9w|.[...]` OT[...]/N,)[...]yk"*[...]5DT~[...]MKU|[...]I-B+[...]aZj*}[...]O^b`[...]!J}ss<[...]nn^}e[...]>; er[...]V9Nc[...]<[:{-l[...]~:H9[...]Wv?1[...]bBl[...]\
'Zl;[...]0SA<[...]m$"[...]{L-3[...]:zKx[...]s1<9[...]Ib:Z[...]BzatL[...]]d7g-[...]^\tv{y[...]uaDm[...]"`g4`[...]c4~#[...]Jrmu0{K:8j\tR_fa[...]NZb0H}[...]gpYYc([...];o4Y[...]ec2
q[...]nW3Z[...]pIAt\'[...]<)m)[...]R\\<^[...]ayB)[...]e$_]|[...]~i6_n8[...]$iFS([...]OAFv[...]E"Q)>+[...]@z4]^[...]&1~Y[...]f;1y[...]!^DK[...]PVui#[...]jUx[...]9%\\\'[...]._!\\[...]
Rc\t<[...]!^t=:eq[...]Q-Dp[...]PZ:L@*[...]"A;yc9[...]\\%R_[...]}<<6[...]U!H\'V[...]:ey2[...]Z#{M[...]o7?v[...]eDXN[...]O)5+[...]QPZd[...]eXO!Y[...]T;(V[...]LrY!/[...]5|<|!{..
.]U5Nw-P[...]_[S4A[...]-Uy^[...]J9B\\[...]Tnsp[...]Cd(7[...]OUIoI[...]ijv5[...]<!a#i1[...]f TO[...]~g\tK[...].zI7[...]ktIoA[...]ZkQl[...]Pn@jC;[...](dv-5[...]:wBU,[...]G%k|[...]
PdC0[...](oW`M[...]/2a:([...]YPlY2[...]g!w[...]IX|?[...]Qjts[...]&^*D[...]~#6{[...]OVg>[...],X#L!Y[...]SP5c[...]4LaN[...]X=hy[...]J9[...]^F&+)[...]$`ZI[...]}&&w;[...]("1Y[...]
kn:s[...]7bDe[...];Y!,[...]6l!<[...]+{UC[...])77>C[...]{I)z[...]AkE\'<[...]`wK/]|[...],-kJ&[...]ERtYE[...]<uzv[...]94Ni[...]puIM B[...]T|\tqTw[...]Kp=Q9[...]I
ZT[...])XvT[...]:RW[...]9zPz[...]MY7u[...]/\t-i{)[...]z/w0\'%[...]QAK!6Q\\[...]`=61N-URNd[...]+;pz[...]SG`j0 I[...]yl1"N{[...]-x^rWIg[...]zv=4B([...]Itsd[...];\t\\u=[...]\'%~z[
...]r3]j[...]g]Aq[...]e{te[...]pq!8[...]C&Z;&;[...]ja9D[...].^f~%w[...]]`T?[...]F4Nw[...]Ktg@[...]um-C[...]e8t6\\[...]:q[BK[...]%q/{[...]VJo[[...]$R?h[...]-R9@[...]E);[...]LT.([..

.]Q\\-kW[...]4E/m[...]<MHA[...]GF\t5[...]*M~1[...]hnB}f[...]}jgMdqo[...]m0LDy`[...]P{L?i[...]:MD,[...]6X^\'[...]9"@-[...]JBQ>pSJa[...]mI0iM[...]>!-:[...]bA5r[...];,TJv[...]
/N:I[...]~4E[...]3ptu[...]5#}.)[...]0> q[...]<"pu[...]l?Te^[...]%8O<[...]x!82[...]q,br[...]g;q@[...]$8ZQ[...]D4X~[...]\\j9u[...]Y9U[...]E.[NP[...]eZZE[...]jbCu<[...]QB1![...]&:]
T|bu[...]U`,i[...]jLV9[...]3\t(M+[...]{%!n[...]7~gv[...]3XV-[...]~_nv$[...]r!^P[[...]$X.#[...]h1f![...]*n$i[...]wa`|9[...]3sKc[...]&9<5[...]*9u*v[...]T/{8[...]Lo*q[...]|E+%[...]aG,k
[...]Kehn~[...](e4m[...]3_Q3[...]X=" I[...]$pv![...]\'6<c[...]7-F[[...]11CpJ}[...]=H*{[...]y/RL[...]wRaM,4[...]+8Qm[...]hoz?[...]S6Jn[...]frG}e[...]-ULU"[...]LAb0[...]\':AIw[.
..])`#<;[...]AyNm.[...]6ePL[...]mOyE[...]x7mj[...]7mu<[...]a#S{[...]@^QN[...]C}vS[...]DJp*[...]=CDp[...]3)CCg[...]Dt<0([...]i$]g3V([...]|2(@[...]#&fo7;[...](:EAy[...],U0
s$[...]oDK#1[...]q<`7y_[...]vjt[...]Q>4e[...]z|B?|8W\'38[...]>b%%[...]}}9@[...]0h:![...]*9U.[...]+yd`[...]TUm>O2Y[...][$ib<ZZ[...]_qZg[...]Av!xQ[...]rAv0$O[...]%mn$[..
.]tD?^[...]w\tA<[...]rm0:u[...]Yriq[...]|">E[...];R]4P[...]$tS+[...];jgK7[...]!r30D[...]&=wU[...];~8[...]pWVG[...]Y@h<[...]5{=W[...]h<=Jh[...]?7)[...]:oLD[...]H#~|[...]:h\t([.
..];7bQ[...]Qsr!.[...]GZb)U[...]TJ)<[...]incdkj[...]?xy([...]{CE~[...][r!:~[...]LNWX[...]L.x_O[...]#4^[...](~+;[...]dEoc[...]=E4q[...]:CTa[...]Jp7Q[...]3IET\\[...]".V3\'[...]\'kD!
gnl[...]Q`\\1[...]<cMx[...]i=hg[...]qd$;[...]nRNn]I[...]Lov"c.k[...]:u.p.[...]=1>{[...]~pSm[...]3^Gs[...]V/^R[...]en;j{[...]?+b~[...]RAO7b[...]L\tU5m[...]at;?=[...]gCyi[...]FYz
n[...]<\\1<[...]R^]\\n[...]k7==K[...]pOKX~[...]2!em[...]1#67[...]9Le:[...],
\tT*[...],0(j[...]C"Ng.[...]T!z"\\[...]]#!,[...]/A"0[...]<[&7@[...]Z$WVf)Uez[...]"Sp\'nf[...]_6L![...]hm;[...],u66[...]%#<([...]9 \\[...];h(_l|Y[...]g0a0t1[...].wnt[...]r^{m[...]TJ*If=
v[...]\\sI*mG[...]/HI>|[...]XoKd[...]/PCu[...]4|<h[...]0RQBJ[...]Voey[...]"ddeP[...]}Us:[...]wJ`O[...];DzU][...]<EQ;p[...]B\'eF1[...]sU/j[...]$;^O[...]yv?[[...]:(-}!j[...]=R]Vwi}
[...]58uQ[...]<Ej[[...]\\l2[...]&.]8[...]3~t@[...]Q@w,[...]A"bXc[...]s9B.[...]SN3u[...]n]o@[...]CHP[[...]k<qVj[...]O{G5[...]:\\5E[...]nNr[uW[...]Oz0B[...]bS.=[...](P\tO[...]x
Gn+ K[...]r56H:;[...]%Qm9[...]W>#oX[...]$>pN[...]*E_)[...]H,&N;#[...]J[c4[...]k*K}[...]?J*Q-[...]V;=f\'[...]iW*+[...]NXI^[...]1683`[...]D)/U[...]\'9xA[...]LY|5[...]IkV9[...]-]f
Ci[...]/VM`D[...][wld[...]Q|%L[...]}X0W`[...]dbCN[...]7e\\>[...]B7Lu
T[...]e-\t#[...])+PQ[[...]{1Y9_/[...]z@CM[...]7"s"[...]P&Ck;[...]BZ6T[...]MES#[...]nt*"[...]k1!2[...]Jra1[...]Q? x)[...]-zux-7[...]!=H7[...]}JHC4[...]$wHM[...]=Eo*[...]U_"[
...]Cu*O*[...]0dCkO[...]Yido[...]qkqQ[...])P\\N[...]2GhK[...]Xt:J[...]k_.9B[...]w-2|[...]po"<[...](+5([...]MAk\'[...]v1u.[...]LGQ([...]G{gB!G[...]fGp"|[...]$7K?[...]&v;`\'}.[...]
W<MKm[...]~4ji[...]k,%YV[...]&62[...]0mmc[...]Kqn3F[...]DR)N~[...]XSA+[...]JOo,z^[...]d,ljiL[...].9r![...]LT*+[...]q?Wh[...]! iM[...]nNUNfh7[...]<h6a[...]Oitb[...]9;:[...]
ZPJU[...]|D?U7[...]Q`aK[...]yO%2%[...]bqB&[...]sRmU[...]P|{*[...]IMC\ty[...]\'\t:=[...]o-Ft[...]D+.gM[...]x$JI[...]Lz2O[...]uR3z[...]@CR<[...]m&vu;[...]9B\'[...]=Wtm[...
]K8\'}[...]?gtW[...]Yh@H6[...]+=)NA[...]@c!kX:.[...]vek2g[...]oE?N[...]iYJoN[...]6|P~[...]ka?<[...]]c>mN[...]n%cj[...]eNv<[...]"C|8[...]~>lS{[...]of8bY[...]h\t\t\'}[...]T.F>
XY[...]hM6V[...]m#k1[...]z,1B![...]sMU([...]=q &[...]{IG,[...]Kj<-[...]\\Pi3m[...]D3,@B[...]O97*J[...]""jit[...]vR\'F`[...]*AVCa[...]NdK3[...])*|M[...]@\t%*s[...]Q]QosG/i[...
]%"Mq{w[...]N_]^[...]Kz66[...]+&Zb;[...]1v@_`[...]l-(av[...]vB+ND[...]w}7,][...]bGO#/h[...]F+c[...]0>L^YV[...]n9^\\[...]MN6c"[...][/sQ[...]u~RV[...]Lg\\E[...]H,\'G[...]FG
@c[...]EEC1Q([...]-l\'o[...]XG.{$9[...]3`;S[...]9>Wd[...]H&CZ;[...];^}%G[...]L;H$-e[...]9}3\\[...]$dm-6[...]9O{3[...]*Lt&*[...]<4@w[...]!}lU[...]O5f6[...]KHA:[...]}_Ww[...]
ds1M{So[...]Liq&[...]_"S;[...]KFe:E[...]:lqo[...]ji>.[...]69PtC[...]p%@<[...]\\X|H[...]l7s4/[...]tR_[...]ty$R[...]6C/\'[...]eaqQvM[...]UElv[...]=(2:?b[...]Hud7[...]#VBQ%[...]
*00)B[...]BFt6;[...]b;kkS[...]}DGG#[...]5t.-C[...]$+?5[...]qj0q[...]`|o/ozZz{[...]`[[P[...]+Oh:2[...]`Fp;[...]}Y!/[...]}oQ4([...]"_Bc[...]6A\toB[...]oGQ@[...]/H]#[...]O5\']1[...]x
mk=n[...]4TdOl[...]&q;/L[...]B0c[...]~ W?[...])pLy[...].c?>I[...]p4y +j[...]Z4esw[...]TJ0(^[...][n $[...]h%!L[...]~!hD[...]\'kWK[...]6}jNB[...]fx\tM[...]I,aD3[...]f<"-[...]MPa[z
[...]PwN_*[...]_LI,18[...]u5_t[...]PJ8y[...]"<|x[...]\'V-4K[...])tB.>A[...]c7Wf[...]6jT#[...]<*DAG[...]E)`0[...]Tgn[...]uo!RD)[...]jfIhS[...]V-gqng[...]:d?)[...]d\'ivw[...]O^9j[...]
P*;[...]:,!w[...]rTV 8d[...]e0<l[...]S|a0j[...]4ghN[...]-8ba[...]7@>0[...]aSl\\[...]lT4A[...]tL*BG[...]n?7p[...]We@TYrQ[...]VhWj[...]~wCR{b[...]a9sS[...]hfy6[...]I8~B[...];
X&T0;[...]qu<j[...]d#w[...]c\'#^xUl[...]2h-[[...]Y4Hn[...]t9Q*eR[...]-dUn[...]PCxi.0[...]JV!C][...]S)\t=L[...]B}X;[...]8E`n[...]i|w:[...]R}B;[...]%ipEtd[...]7;it[...]zBxHZ[...]K)
6D[...]BX/V[...]UT?2X|zZ[...]?5ei[...]xA`w[...]^bo/[...]XD&"[...]7][k[...]cTvgE[...]&0-_.[...]5S0,u[...]S\t;x[...],1qN_[...]"\\h)[...]w_*\\OA)[...]>^o3.[...]>BN9Y@[...]r_-W/
,[...]U6C1[...]]%Y@U=7[...]8i){[...]0kfe[...]<\try[...]idFxt[...]n*l%[...]|-0R[...]"_Wl[...]oC1d[...]8:0q[...]sT<Py[...]@]n[...]H L#E{[...]`*}gVX[...]&F;:b[...],/Iz[...]AI|!BEf[...
]88/([...]JdKy[...]fQ?&h;[...]ePmI[...]j@r9[...]It|-$[...]u7I[...]gtwx[...]9$b1d[...]Y2d1(8[...]TdS\'[...]BG+-U[...]R>h5[...]Fm=W{=[...]mo&w;\\Y[...]QI`-[...].au^toO![...]h5
FW[...]~88Q[...]3fDPB[...]cycC[...]Nb|_[...]ro#)[...]Gr7v[...]f@e2W[...]91)c[...]}}Qay[...]#(fL[...]^\twD[...]kVhOz[...]+H8zC[...])nB}[...]2."o[...]876-IvYi[...]Q\tD![...]%
0PH[...]OwcQ[...]vR\tz[...]~{;#0[...])#4`-[...]|^_([...]UyKO<[...]QI(F[...]4@WPnQY[...]o)> %D[...]kGsY[...]K)=Y[...]iLI%[...](+jO[...]G ,?[...]\'
~)[...]"Sru[...]Lk@K@[...]{^IY[...]-`+W[...][]2\'a[...]SRb[...]9pZ,[...]*?yD[...]Ark[...]`l\'tOK/V[[...]F7\tg[...]vF^g6[...]S<,^[...]^ZQ8[...]H^$1[...]6 &V;[...]_j&q;[...]pXI^[...]
P^V:[...]G@Xa\t9[...]2JdR{[...]h2Fk]U[...]qr<Y$[...]zX2S[...]h8Jx[...]N.Gf[...]Bv4<[...]g@(;K[...]|!cSC[...][o{7[...]/]CQ[...]ypMvaE[...]52!`([...]Cm;4[...]<-*~ZRr[...]B<
"2[...]3b}\'[...]~AUp[...]}+ Qm[...]j$9=[...]AV:C[...]/=T"[...]ERox[...]YT@[...]st[j[...]OI%H\tGw[...]IhulVa[...]*N3M[...]DZ~yL[...]+J,}_@[...]T+vp=[...];m\\F[...]R"st.[...]
9g1+[...]rSlR^&[...]!^l.[...]XASa[...]?[SOq^[...]z{6Xva[...]!U+:j[...]_ox)[...]^n,@[...]?.We[...]lPY?[...]*}]6P[...]#Qa=[...]L\`v[...]EFe9[...]V-C6[...]K,U*T[...]ZA3*1[...]=
Q,u[...]W*/m[...]F~_p[...]R,N{[...]vk{ER[...](S9.[...]1{/E[...]U)LZZ[...]jE5t[...]8hA&[...]6TCh[...]blQQ1d[...], S5z5[...]"(E_3[...]S5^l/[...]WB}I[...][:"0&J;[...]DtQP@[...])
D|Z\'M%[...]^RwI[...]o\'W`N[...]YT0[[...]zc^!%[...]2hyz[...]YW8eVP[...]QAt$[...]03i6}[...]oVFq[...]55Ga[...]{(H`8[...]QRH)[...]a?bSS[...]HNiS[...]2?JO[...]e`%Wk\\[...
]C]/[...]K<.a[...]Xwu#[...]2}N!![...]Imo79[...]XJzX[...]arW=)[...]bm+cP[...]LzW>GV[...]C(1R[...]#~?c[...];=dx_[...]z1\'X[...]:FfZ},[...]*]a$p[...]aR5m#[...]xSZ"[...]`Jql[...]
AYI;[...]:.\'"[...]~MP<[]][...]Fw;B{[...]\\|%7[...]NSz}[...]3)@W[...]4Mc+[...]--K3[...]Ov:e[...]>xl#@[...]HKO4[...]}w{u[...]Ee4@[...]];l[[...]Fs7+[...]jL<{n[...]#1Q_[...]x,8F^[
...]n01D[...]b(u*[...]D\tu[...]x+CAr[...]Z#Bl#[...]f&):[...]EO4j[...]m6#-[...]{UvS8*U{[...]^b"N[...]`t$>a][...]STd}[...]EWTU[...]u~EQ:[...]`U5l$[...]8PV<[...]l8!;[...]k{wv[...]-
\\A3[...]{>e[...]-NLX[...]5`:1[...]x7k9E[...]9Odp[...]e\'[rD[...]m1=BF[...]=.VG>9[...]kmD!L[...]!wvE[...]A(WP[...]#.|\\[...]1g9v[...]\\BQy[...]qs\'%1>[...]~\tKg[...]xD7#t[...]
fO\'3[...]IPwI^[...]yR2d[...]W U(5[...]z\t?$v=[...]bH4Vx.c[...]+uTGAf[...]SJ~!=[...])8x#[...]z) 2[...]O <L[...]+&=.[...]Dv>F[...]}c3SW[...]S22R[...]\'-nf[...]W[Xy[...]%|XS[
...](%@a[...]{OAMb[...]9Z#G[...]CTOvN.[...]tZ:{[...]lhBk:[...]=}C-[...]9`N>C[...]{m)7Rv~m9O[...]ZMnJU[...]8d2 AFsj[...]KD%h[...]}#8T[...],"|\'[...]..E8[...]p&Oj;[...]#a
mm*[...]?,{M[...]PD$\'[...]US\\y+E[...]b&\tf[...]`*`v$[...]A+7wH[...]]3@Q[...]?KvV&-H[...]7\\re7[...]sC_D[...]!&~$&[...]S[eh[...]_rg[...]dOq$:[...]\\mOb[...]*D4H[...],}k
$[...]th6O[...]H9=![...]yKglK[...]\\P<1[...]k*wk[...];lsG[...]t48E=R[...]|p(*[...]we?&Y;[...]K`kk[...]*2x.[...]W8Z8R[...]zEs1[...]Y;){[...]h)]U[...]yn=)[...]+v\tJ[...]jQ&[...]e
blAV[...]oe*ek[...]mdN\'[...]{?Vj:8[...]7m*H[...]O2[q[...]<+RX[...]}h+B][...])qoT}+[...]n[E4[...]w,j<[...]z5j&[...]%TXM[...]l`Ub[...]sP;yrDyB[...]{nYJ[...]_IG{[...]eJUa[...]^
"`jyC[...]+#0yb[...]==~[...]:=|m[...]\' F[[...]vRQ\'[...]rDq^7Eb[...]nK?u[...]$wBI[...]N$6xL\\[...]Y:|%[...]J\te3[...]lk\'b[...]8rb[...]bVURT[...]h#Sf[...]Colq[...]j%Mm<[...],]}
k+#[...]0!9Z[...]KP68le[...]B=,.[...]X5*[...]IVn7[...]Mks?[...])8GRS[...]Fbom[...]t5:T[...]Ug\\`[...]}LOs[...];HLz[...]E5wM[...]5C5Uo[...]5wj[O[...]V y]y[...]S*z}[...]jod"Y[.
.]!&)e[...]L$\\L[...]Pr)N[...]WLp[...][@r{@![...]:eWAZ[...]zKDH[...]D`u\\[...]9V>T[...]$3T~|[...]0xx*[...]g|r7u[...]pFa|[...]NxI?[...]%&cL;[...]$QY[...]q{0_[...]W-`r!DG[...]
{h_An[...]AD9ZH[...]8}#m !i[...])5`m[...]f=BJ[...];^>$F[...]65!J[...]c!bd[...]H:>;[...]!"*`[...]H6v\'1$[...]dra@G[...]4B\tX[...]=P{hCh[...](E0[...]PO\\X[...]9O4A0[...]tlrm[...]
0lVv[...]gu=[...]-C!\'[...]E\'<+[...]4Sm+?[...]^\\`!/[...]>W>P[...]`##?[...]iRCa[...]JzIW[...]K]F)[...][irx[...]\\%;*Kt[...]hI^$6B[...]WC({[...]V!6J[...]=wZ/[...]XJOC[...]!k~%[...
]A-,-[...]:9*O[...]W22b[...]<{Z^9E[...]\\/K%iu[...]&Fu2;[...]*cln[...]aeaCb-[...]%s?~[...]xF4T[...]rP<<[...]n%x)[...]LT$J[...]YeLbguW[...]]t0{A[...]ora{#[...]D8Zx[...]5<<
@[...],_B_[...]^"C<nt[...]9$2g[...]D{#S[...]Ffq+[...]LihuQ[...]*5mx[...]AN[![...]lL(^^[...]X=7B[...]Fb1A[...]B}Vg[...]3Ad=[...],In3[...]ic$M[...]{?+U[...]vCN![...]Z)|[%[...]Tp
iE[...]))pq[...]wb<s[...]1T$;[...]kzwPK[...]/*@\\[...]+EVD[...]:a9wk[...]:l"r[...]%EEC;[...]N\tFTRf][...]{%W_[...]bXUt~[...]X|UTc[...]-}W.[...]Q+P@[...]B]AD[...]p88O[...]

N9)d[...]J;_[...]-0"kP9FA[...]eKq;[...]E.DL[...]1$L4wb[...]9iB&[...]\\Z1Z[...]UtQZUt[...]VJdhy#[...]&2-S[...]pqQ|[...]rzrJ[...]]e1K[...]]Ri=[...]d[w?[...]yE*o[...]?jCn[...]/J
CmO[...]XMzr[...]~Q-i[...]%bJD[...]^[]&[...]yuC\'[...]s2K&\tU[...],v|I[...]j3O]`94[...]7oIH1[...]+m5.[...]tg 2[...]-*Qw,KO"Q[...]/PlP[...]$*^U[...]*vl-[...]<c0f[...]qNI\'[...]c_][
...]P@|!![...]EX(d[...]eqNL[...]nalX([...]eerI[...]77Oou[...]ykww[...]hK,Kf[...]+:DMv%[...])*gT[...]hL8AJ[...]a)(l[...]#xkdk[...]#l~_[...]>=ZK[...]I*bC[...]:8Jr[...]87y\\[...]X-2
AD[...]/yUY[...]rd}?[...];>]k[...]v\tEI[...]N@|R`+[...]|0J>[...]dw3z[...]k]Ld[...]Dmr.[...]D_w-+X[...]j#"{[...]V`Z{[...]:ZeNT[...]FU&*[...]./\tc=0[...]Z9dlD[...]<4w4[...]BTtw[..
.]{osZX[...]Ev$[[...]_51v[...]H&P;][...]8*VF[...]S*zg[...].;VGM[...]3RkN[...]Y+Zkb/[...]PQRb[...]5uwaK[...]W!{7P<[...]:zcrD[...]#fG5[...]9xa.-[...>BUx[...]n=X@[...]s8/
\\[...]Cwi}]3[...][S3O[...]<ioW[...]u_%XT[...]:"S[...]N*kx[...].W\\?[...]mgL\tn[...]*-Ul[...]_zqi[...]7]q&[...]${l@lvF[...]\\yFK[...]n.\'Ph*[...]4VDK[...]{`Zq[...]9X=Ca[...]mH1
~y[...].Bj|[...]tQL<#y[...];]60![...]uT2C^[...]2DXwA<[...]92P*[...]O;"$[...]=^(@T[...]%=whmJ$re[...]tyT}[...]s|zw[...]XS}2[...],(qGwB\'[...]hCr-[...]7w%q[...]3<or[...]#P9
9WtF[...]]>~6[...]\\b${L[...]>Ed([...]@m)9(d[...],?-P[...]hTrBI[...]6S7M9[...]hl-@[...][I!C6[...]<\\8:&[...]#*Tx[...]1&s;@[...]~&B;_)[...](\\3w[...]xH7B[...]UDEs[...]hg4 u,[
...]/=yU[D[...]jJs3Q[...](qCEj[...]@}Qo[...];B;XU[...]iWWP[...]dl$>x[...]*\\WI[...]dx{0c[...]K@TCba[...]wiaC[...]qJ#F:dJ~[...]?f|c[...]a^m}[...]Utte[...]V?;E[...]7ut8_[...]
uGLAc[...]Ne4*x[...]rHWv[...]H=([...]4UnE9[...]&5p$[...]Ng"x[...]!$~&[...]o<+X[...]Qv;Z[...]x@eY[...]lX}j[...]l\\X3[...]hJ>3[...])BP??B[...]%Smp[...]GjhTcn[...]sxC}AB
[...]@#M[[...]@(%})F[...]CN5P[...]EUns[...]<"PH[...]$,{!C[...]j9EB[...]C/*![...]D{A^:[...]y
LEs[...][FkI[...]]f/t>2[...].Kdr[...]ndYp[...]-MR6[...].Y:H[...]S"To[...]4N89[...]#,bs[...]j4\tvh[...]n6SA[...]CD!U[...]G(:[...]4-D![...]V7i0[...]+BFvr[...][+
;[...],0N|E[...]$34Bb7[...][#mA[...]5.;F4[...]I 8v[...]+SV?[...]xLy"[...].b$?cM[...]|56v[...]DR,[f[...]@LilGw@}I[...]g,u1[...]=f="%D[...]Y~Qf[...]*LN[[...]9e`n[...]"}m4[...]J*
ULH[...]6WTSW[...]bXyn\tD~yJ[...]6tN[v[...]se"-[...]Z+q[...]1xgD[...]3A]5f[...]8H7N[...]aa v[...].BhK[...]OoKQD][...]iPYO[...]tL7@[...]_"c][...]onB4[...]k*Lz[...]eT|I[...]
}m/w[...]PkEk[...]Va\\PW{[...]H:\tBG[...]U[N/[...]mxo+[...]8cmF7[...]R]p)[...]`B!T[...]umr"[...]+g||[...]O4zN[...]#-)3[...]%_Tr~[...]fxX`[...]u<Jg[...]JgF:C[...]sUhm[...]a#
vG>[...]u1|q[...]Y=To[...]IM&v;$[...]3fMq[...]kXL6^[...]xaBV[...]FqS([...]qy9z|k[...]UI,-[...]@ng\\[...]K*Jt[...]?D}I[...]l1IP[...]O]$x[...]do*K[...]L1pKk[...]j@N=#3[...]6E^
=[...]~3&6y[...]7o=UHi[...](to{h[...]l]\\[`[...]hq[Y[...]h<7v4\'[...]aj0N[...]"JR}[...]n=Z8\'c[...],{AZ[...]s7Va[...]XAY?V[...]To6W[...]EK?[...]%mZL[...]q" J[...]D~[k[...]YyjT[
...][jB+1[...]K)b[[...]T+NSx[...]T[3R[...]7,JL$G[...]yupE[...]Rx$:S[...]_4A%7,[...]%XVk[...]a*7#\\[...]BywM8kk&s;[...]9hE&:[...]GIa5[...]~N$3[...]GLem[...]E)f][...]wf(D
U[...]qNC[...]5I2/[...]R>Ru[...]o!Z)u[...]}PLMKP[...],,\tn"[...]-tV~[...]0)
=[...]YR"[[...]#=%=e[...],]Wg[...]0$Y7e:[...];B-7[...]6\\^dx[...]887s[...]3xa\'7[...]g+7|3[...]Velc[...]vDt^[...]bJLp[...]A] XG[...]|?*Tr[...]/4egi[...]Uwaf[...][3x[[...]R+d1[...]g
\t,W[...]$Y[gb[...]3WP^[...]:fAV[...]-WvL[...]6_G*[...]^ck`[...]UF8<M[...]>_:c[...]lv7\t"<[...]ED\tI[...]`mRK[...]lA@;[...]Z"+%[...]/vJhp[...]6n~`[...],vz@[...]a,=8ls[...]z8}n
g-[...]19j^[...]1IT!{[...]rppJ[...]f}aEB[...]pAt3}[...]n7;[...]D}g.T[...]phYv[...]auf;[...]4w]2[...])/zCZI[...]=!\'&sX;[...]buJ%}[...]v/@`[...]*s)\\!\'[...]r3CfIE[...]-kG[...]{_fV<u[...]fF
8([...]VcCAp:[...]Vp i[...]9MJ.[...]H*zw[...]f# |[...]x24k6b[...][(~k80m[...]\\pe:@QcG[...]^])[...]Q5+H[...]&Vm;[...]c]I`t@N1Y[...]h[[M^[...]SwA6[...](BYK[...]@k\'i[...]""-
dq]\'U[...]x|@E[...]5)^%W[...]D#hT[...]APZN[...]y0kl[...]n#e{A[...]QC8F9E[...]7R5I[...]a"$|[...]5R%1[...]jjB~<[...]iQ(Q[...]N:s/#k[...]/k6hrB[...]*.KP[...]"%Jv`<[...]"Q`5
[...]fa_R<[...]Zj[D[...]RC9:L[...]O=tX[...]U0gJ!>[...]:5=E[...]c+?v_c[...]UIO)[...]GZOr[...]JG2<[...]un-o[[...]Jd}.Fw"K[...]@[zfp[...]_Y`/[...]j2es[...]v;wg[...]Gyt8[...]jxA"[
...]2} 0T[...]o92m[...]M)<o[...]O7=v[...]v}JT[...]<C-cO[...]sR80[...]J\'M,[...]x~RtMW[...]23cE[...]w5;k([...]-Apw[...]O\te}[...]M1w$[...]tTwd^F[...]q5[D:[...]JIO/-H[...]vM
r*[...]lrLocX[...]4dFU[...]l`DJO[...]?u">[...]\'q1}K<[...]\'4\\~&W;[...]v]=gKt[...])8T>M[...]J8.bj[...]!*$,@[...]*})+[...](P]7[...]Ra<q[...];8h3k[...]kBr_Vi[...]<-Y{Ye6[...]_7db
[...]VgYa[...]x8}Z[...]3!le<[...]Rq}"[...]TiY;[...]jWn4[...]#}k*[...]8I^pX[...]qXg\'[...]DBi@[...]5n0(C:[...][EnV[...]D#E"[...]<zEv[...]wt(opW[...]2wa8[...]KL}U[...]pR_s[...]o
EpI[...]23q2[...]kJQs[...]UiO>;;[...]+lS9[...]l<g[...]->/g8[...]i.N+[...]PD,{q[...]dAp%4[...]VA\\-`u[...]dpQ~4[...]25F7[...]cihg[...]osU:[...]Z^,g[...]y]>2+[...]4ifN[...]c)+ye0/
X[...]CA^[Z[...]$2wzr[...]%w&Q;!}7[...]"A^%[...]]> 1[...]HEa1[...]xk2_[...]shL&[...]I^],7.@[...]3}4%}[...]=uO*[...]eV2&[...]rwg9u[...]Br\'d0[...]RpG_[...]rknj^[...]*QeT[...
]>=;t[...]m0;Tw[...]oq+$[...]sRvX[...]X\tBcD[...]eW"p[...]kjkc[...]tMV.5[...]1mTS[...]x8_0-[...]=IxX[...]otTP[...]dEat3S[...]MpNQ[...](%h[...]`yT"[...]8\\%u[...]<>/]<[...]-
c.8[...]k"@)[...]U&xk;`[...]~fe5"[...]Sv(i[...]dNS}[...]?MdN/[...]wB\t<u[...]MSWSs[...]SkTE[...]uj#Hl[...]$E_B[...]L6XC[...]`JLp[...]3bL,[...]ZFZ/[...]_q@i[...]N6-V[...].G\
t4T%[...]ks{@[...]kJ:d[...]&C;:9[...]!i\t!a`[...]4#^B2[...]U%`y[...]]r\'6Ur[...]L#*cy[...]WJG]+/[...]^EM/[...]ClXh[...]U6kI[...]vYb}H[...]3OP$[...]#YA0+[...]&0\'*[...]-j"g[...]e
tm@Y+[...]scI-hw[...]Te3L>[...]?,aD[...]:"eqk 6[...]\'^~>[...]MM:([...]H\'0V[...]tx8fI[...]df,P[...]eiFG[...]^TC}[...]ZLkY[...]mh|C[...]:@ZwA[...]x}w*\\[...]{Y?4[...]7<m[...]&
HeF;[...]AZL[...]ty5Q[...]YrO"[...]N1k3ur[...]qa-[/[...]ADOl[...]om/([...]CX}LIb[...]VR>E[...]YA7-N[...]/gl8,[...]EXBD[...]E7]S[...]Di`-r[...]WCN>[...]0i`4G^[...],H<>[...]}
B_<T[...]n1w2[...]f4(l[...]LbLp[...]^X$m[...]^`=8[...]pVV#[...]A%U$[...]\\Q+I[...]0xc*[...]XB\`[...]4afh[...])^l/[...]IUXu[...]}5\\]|[...]G!m[...]6[`[...]Vh_N[...]fFmV[...]^rU}[...
]BUe s[...])OKed[...]/s0a[...]yL\tj[...]yyA^]|[...]/Dfk[...]U8w<)[...]xqW\`tM8[...]&ZB;)g[...][&_Sy"[...]25xq[...]#Y]it#[...]YAVZ[...]<.8,[...]:-Thz=X[...]IVB0[...]~gY\'R[...]
O~x[[...]lVT}[...]%moH[...]anjU[...]HJgG2^C[...]~,q,[...]n/[z[...]j7^q[...]`!zQ[...]S;LV*[...]{Yt@[...]0P"/3p[...]j)V2[...]kdUp[...]-ENa~5][...]\'mi[[...]yit[...]UL#/Z[...]A8*9[
...]el9ow[...]yv;19[...]g"{4T[...].r$X[...]nR[L[...]WtE\\[...]^,Dk[...]hXH`H[...]15hZ]G[[...]T#QyB[...]Gkj>[...]!XEn[...]]->J^[...]]m[H[...]W^%a[...]bw9\\&@[...]e2wv[...]Q
o(V[...]wSjd[...]A0Km2[...]`x`?6[...]y,J\tK[...];D|#[...]I]iGq[...]u-,l[...]M ;df[...]$X([...]OwT#[...],|dK([...]R:(A%R[...]&S7;@[...]BPb)[...]Le<:[...]sv>#[...]/<]}[...]S7pS6L
x[...]~+7"[...]]0/78[...]U7D~[...]%.X>@n[...]WTth_[...]JK/o[...]#y]$[...]Jp"k[...]e\tNy[...]i`Td[...]/;1\\{[...]np*}[...]~~D|#[...]f0&6[...]%Xm,[...];R8!{W[...]5[)#!{[...]o}{r[...]]!
lO[...];~8zo[...]Q3=~[...]\\v2i[...]$a_[...]&LWsP;[...]zt)*3[...]oW\t7[...]M2a.<[...]eBu5\'[...]".DVj%=\\<[...]_7/G[...]~F,n[...]H\'DK[...]oUAM[...]oq
F[...]9Hx|[...]CuW[...]x,cV[...]oJU4[...]\' W7>i[...]BNRcQ[...]8\tdb[...]98KS[...]LCt7[...]M\tTh[...]x\'be[...]y&bc;[...]uDV\t8[...]dV~y%6I2[...]hMcE[...]z uQ[...]H:xBh[..
.]Y+<f\tE[...]K2gkx[...]op#kl[...]oX@]_[...]-TA[...]oRn[...]bi;t[...]`)fbqb[...]HX?C[...]&*^z[...]O|\\\'[...]3uSu[...]dd*7:[...];1d0[[...]QMV[[...]c,p=l[...](5cs^y[...]LC&b;<n[..
.]G<CT[...]\'#YDk[...]5$\\F[...]A/@7[...],X35J[...]/$ /3[...]w;2-[...]YmJ0[...]o
s=*[...]W&ko;%)[...]_{P)g[s?[...]vc~r[...]&GC;[...]DK]\'6h[...]e?{Jj[...]pYvvl}[...]a\tM,[...]gWLw[...]i$3w[...]Q1W<x(L[...]M tW[...]B+5B[...]U~tT[...]>&cOW;\tf[...]PH
KS[...]MYU=Mo/[...]%=fD[...]R*"n4[...])$g/[...]=GXK[...]Z~Tt[...]lt_DCJ[...]1N[...]M^x7[...]K^?3[...]k-E$1[...]eBHJ^[...]e7X-[...]eV|e[...]*ngb[...]~
1q[...]<#iK[...]BiG+[...]y~rm[...]37I^[...]TaYL[...]eS\\QG[...]n`rO[...]sS7"h\'\'c[...]G^\'?w[...]k&`^N[...]I JT[...]4~z IH[...]ZG5Cs`[...]PZO,[...]@h+([...]o+,}Z[...]-d\\N[...
]zYNX[...]\'NBW~q[...]4mS[...]SXA@[...]H\',G([...]p03L[...]k?U[p[...]3^M-,[...]vGw([...]LNJ[...]Ks6N[...],+;[...]w5YdZ[...]nB<a[...]ul5r[...]("ij[...]p&H;&[...]RZPuLn[...
]0%y}[...]Kw8~[...]p:Fvw[...]L.y][...]VR@)[...]@rl2[...]N%u6"3[...]]6PA[...]{jh`([...]xj<xO[...]G.xT[...]:P|b[...]=\to1[...]F1u%[...E,;<[...]{z{g[...]TjL2>Q[...]i|0MK{[...]X:\
\\\[...]&mRy;[...]8FR*[...]^zQEmfGp[...]1y^2[...]^WG7[...]@}Hq{[...]pPjj67|[...]r&b;_.[...]B7aY[...]0H)#[...]@`+=][...]oviN$[...]ZvR#[...]/"X?[...]0Y^`[...]#w{m[...]M2rr[
...]3!h_[...]b~0ng[...]B$T5P[...]M&u4;[...]F6aDv[...]V#bo[...]nf.G[...]ebP?a[...]ha?M!{...]x1>e[...]2?f"[...]7B0x"[...]Qqv[...]-8Y^[...]qm7r[...]9n2X[...]UfjK[...]C\tV7[...]
8b$:~[...]8E?J[...]=AOF[...]`4Y#[...]1z,,3][...]^Ou[...]2-U^P[...]8>xk[...]\'T VR[...]&iS5F;[...]v)>=[...]^ *\'[...]Ax6L[...]uN_G[...]=|&?[...]u<ZY[...]`>\'AA[...]v,66[...]KmZ
t[...]pbXbPN[...][gvD[...]>z8~,[...]ueO\'[...]W!Xj[...]?|3/D[...]~i\'+~M[...]tUqb[...]onq{O[...]?3-A[...]F!6aD[...]Qa:_v[...]_Mo|[...]5xE2[...]Qbsu_[...]`d_j[...]Gn[D[...];:<
ZQ[...]Tf]%[...]2^Mn[...]7\\}B[...]&3e([...]U;?A[...]#CTK[...]~O%w[...]wPvRHx[...]yANu_[...]MPXu)[...]:L{e7[...]B:Tl[...]7D-%Q+R[...]o3VY[...]U8@1[...]i^*!\'[...]|xTY
[...].)>4[...]\'!:.$[...];F*`^[...]r)Y!{...]}\toPP[...]GB|hu[...]ZdoqE[...]M\'}%[...]JS-u[...]+V|g[...]&w;*d(ddh[...]9F<\'[...]Wc2y[...]WTMU[...]T&YG;[...]5iYws[...]e.MCG[...]
sT[#[...]gw./2[...]}RFEGA#QO[...]xi5E[...]4%*ih[...]w1LPM[...]NUtgQX[...]2`4V[...]0cSr[...]3?>`[...]2|TY|[...]}<9|[...]b2^}[...]u=8|[...]\\n)7B[...]FI`U[...]C3g$[...]A\Vn

o[...]1HsI[...][EV[...]-9^h@V[...]5Jr([...]]2?i0[...]^4cF}[...])">C[...]+u#e[...]4S07[...]{BRh[...]ydm[...]RnZ$tX[...]IW\\e[...]Z#:[...]HTzW|[...]~z,J[...]\\M(g[...]*&_{b{[...]\'
(_Y[...]y`Hr[...]\'_CJ\\[...]zk[@[...]Hk.,[...][j<}Ab[...]D`gK[...]NqCT[[...]qL+O][...])PJ=[...]:r[-[...]8E^Dee[...](0;0[...]UT*\\[...]]xjM[...]X(ch[...]07c/bb[...]w-Hr[...]ljyf[...].4
MO[...]>sX+H[...])i=0[...]i#*@[...]sm9oy[...]BE]f[...]$p #[...]E:GQ[...]?,Zz[...]H^AU[...]`Nx*8[...]e-9U[...]>K$W[[...]o~5c[...]4L
N[...]>?0:[...]z>_>[...]EXJ([...]Io^[...]G%:8p[...]y_EgCs[...]pRR#[...]81 H[...]^)Ok[...]&S-;&[...]:`YM[...]:Vkp[...]Eh=([...]!\t3Q0CyV[...]#TH<i[...]\\>MA[...]f&$([...].%
<([...]QFRl1[...]P;hiOt[...][m%?[...]!V$([...]k#qD[...]v%N8[...]of]4[...]n@Sr[...]:-1r[...]"]ks[...]opmf[...]S?Bh[...]>TH3X -}[...]Xf\'f[...]}o,z![...]UbTY[...]AV|9[...]-"hx[...]t\
t25[...]~c,{[...]2oPa[...]"Z%:[...]@$e[...]NhV([...].n}l[...]RIh|[...]9w>[...]FJ?q[...]]+^d[...],`Z@[...]EKD?[...]5@Ozbh[...]P+UL[...]l~+Au[...]}_C\tE[...]DD5p1[...]q,#=\\\\
[...]W/dX[...]C_2#<[...]|QF}[...]|)[H[...]D+=f[...]3du6[...]\'h!P[...](\\[l[...]Hp@r[...]*(eK[...]JHxC[...]>`\'1[...]cz}H9[...]>3M\\[...]paEHc[...]!_?vH.[...]%8)x[...]jl(w8[...]/cm
\'[...]+Mo-[...];R4sD[...]DTmi[...]2W9<\'?Yb[...]2Z>f[...]5KSu[...]V*}d[...]:WbpiX[...]*:).[...]p~},[...]Xb$h[...]n*\tz[...]=l4"[...]^MQ`g[...]fgqI.[...]u7*t[...]yhg$[...]Rbo`[...]
|kq[...]tEyD[...]&aa;[...]K%G7[...]6F }n[...]["4zq[...]aSSsqC[...]|CtV@w[...]zCAT:W[...]cAA{[...]Xs#n[...]r%(\t:=[...]oO\\U[...]=O\t*mc[...].~]*x[...]y8bq[...]zBQX[...]Y
Pp`^[...]7`uqS[...]K[5.n[...]PtCfp[...]VPqZ[...]VFR![...],2gR[...]qc$][...]uP!T)X[...]*Mo}[...]Ip;f[...]i|gv[...]vS?W[...]8QptZ[...]i :U[...]AbV-[...]xs8E[...]f$j6[...]=|1;2[...]@
vka=[...]rZZ][...]mq\')(?[...]QvnP[...]F|NB[...].f|TDr=*X[...]ancG[...]w)R[[...]hmd)W[...]3-:VN[...]3)F4[...]T%D9>]f[...]Waq{[...]^&oO;[...]1;t[...]8vj:[...]lr%i7.[...]U(C$[..
.]lrV0[...]=U2x[...]hoW~}[...]OV[2[...]!)s0[...]A?yoG[...]y1.n[...]Ob(W$[...]YlcDayv[...]TzZB+[...]mpK"[...]d\t,[...]HjWFP4[...]@W|uT*[...]?V;_[...]F~#,$[...]#qs=[...]tP
(;t[...]n3q6[...]+[KM[...]S(vK[...]P]WWT[...]"6(x:[...]JLtNE[...]WdKH[...]-JUJ[...])?(N[...]:o!=[...]obv;[...]y1^d_M[...]5MSm[...]+2 0K[...]LC0}a[...]:!}F[...]WB:=[...]]\\w
VWQ[...],"6xX[...]VA`bK[...]flx}os][...]@qI/[...]IfRW[...]pl7^[...]p}2B2[...]rx:L[...]#IOkx[...]NdIN_n*[...]gD~o[...]v07%[...]qoz,[...]Iqs@[...]*Cen[...]mnxs[...]+VYl[...]y|:
N_[...]gYX%T)[...]9%|uG[...]ZGnt[...]FiILL[...]x$Z6[...];I.,s||...]#!sjg[...])-m![...]Ue-+[...],R(t[...]z{=0+[...]qE=c[...]_oI9[...]V%D4[...](Rg1V[...]n=Q[%c[...]yMZI[...]1 B
(Z[...]HJAn[...])l55I[...]g2Ww[1[...]HRO%[...]EfCy[...]K|CA[...]=2>DX\t,U[...]m]KX[...]$WqH[a[...]:~3[...]PQlV[...]aaq7[...];uE][...]iP~Tg[...]aIfv[...]2X\'Mz[...]g2Nj[...
]INb+[...]k$k<#+Z[...]sKPq[...]3(w@[...]CPkH[...]7PQ[...]BoO?[...]3(S@[...][dfW[...]Sk3b[...]SLCo[...]Jgs:][...]>8|a[...]n[DM[...]KwWR[...]UPNI[...]<U:^[...]|g5A[...]
P,\\X[...]>Huv[...]%1ST^"[...]RfDi[...]f[{:*j[...]S1rs[...]JdB(n[...]myJ]\\uW[...].j^\\[...]-9/;[...]/ >#[...]}A]9M[...]7s}p[...]@r`T[...]5NK\\[...]%y
o.j[...]M$zM[...]p\\\'9[...]Rd!R[...]wDGx4[...]P| ?[...]Gcj/[...]U#)W[...]{dRjm[...]vN}F[...]++RF+[_[...]bWk#[...]I Zy-[...]:NT^)W\tJ[...]=e7%[...]qmky[...]*Y`=[...]l~8J[...]
\'(^c[...]Hj]M[...]hxki[...]*dIFpqaJ[...]-/#b[...]59\\\+[...]$X(r?[...]@Gij[...]xo%WZ[...])$e&[...]T/QzI[...]Rv>&[...]z0]4-[...]4^"VRs[...]^0!#[...]b>N-[...]_]19;w[...]B\\,_[...]
Ja{g[...],FB:[...]AE[QF[...];z=)[...]]=NL[...]*yAa[...]l`8/_[...]=+q2|@[...]R\tTSH[...]}S*i[...]yH?E[...],d_H[...]?\'rmZ[...]ou&"[...]aN\t5[...]-Sri[...],_IJ[...])\t3\\[...]4*)c[...]P
s6Td[...]g[qIc[...]%VmP[...]Dblx1[...]^szI!/R[...](;yb[...]M^V~[...]=mR}[...]v5;spxG[...]6!Zb[...]Y$PE[...]1d-x%[...]OC-^[...],HQUjR[...]v^*U[...]mJG)[...]uY~W[...]j&t;/
5[...]Q3jup.(a8M[...]n)S$[...])t:F^[...]mOGj[...]1qSc[...]v.PC[...]Y&5\t=[...]hcy/[...]aHCJ[...]~a)?[...]V_+[...]=sq[...]@@d6[...]fM;;[...]R4\tPR[...]U.HK[...]^\'*1[...]n_:
O9Y[...]^rn76)x[...]Y%N.[...][-RbF[...]?^hk[...]nBK[...][W^a[...]ad;v[...]8w^k[...]{n7c_[...]4)::[...]j\'*,[...]|j<6[...]#02$[...]tTT[...]~vA49.[...]xO%9|`[...]K7A[...]X`V&[...]n
X2M[...]6oTy[...]=2?![...]rgfU[...]jS~Vf[...]{&=C[...]WN+I[...]y]?"[...]!5J![...]Vx84[...]n>q&[...]`$n2[...]cn&M;[...]u;6%[...]Orle[...]pHs0[...]75}80o[...]`~\'7[...]SZNJd[...]
CH^\'[...]hbGCX[...]OEL1\'[...]Id(\'[...]K2jfq[...]r*(~T[...]CFGZ[...]QQ#yk[...]:q#Of[...]848n)|[...]26{\'[...]7+t{[...]UYT#[...]vb9G%[...]X)O$[...]K\\KIxO[...]1\t{0[...]H>)}]
[...]$ziR[...]#(Ak[...]\'a!M[...]`Bmz[...]vExSZ[...]rwZ*[...]7ny\t0[...]<=([...]&_B\\[...]5J{\\[...]Y*$}[...]v%o;[...]WR/6m`/[...]wM)J[...]UU<4[...]E[=C[...]A+J=[...]iGV^[...]I
HI[...]?})31id[...]eT|/[...]F1ll;$&X;[...]&ZqH;([...]8SCt[...]hFDH[...]xF\tT[...]t]Z=/[...]RGE<[...]HS*Q[...]u9k@[...]@Y(K[...]_T2u[...]20q+[...]]U$,[...]e24E3[...]vZ&[...]
R\\w5[...]A=$K[...]B=H E"[...]]X5r[...]%.e1#[...]/RT5[...];,dg[...]{fcRU[...]3Jh"[...]XB<E[...]x->c[...]ePAmI[...]|j{M[...]50yn=U[...]P}\t4ro[...]@8;j/[...](>6-<e[...]dP#Sf[
...]Y#]m[...]>:-([...]99w)[...]BRe\\B9[...]`!d70[...]x==Y[...]amXN[...]c\t%g[...]0.q)[...]f{C|[...]zbzE[...]gfQ0@[...]%FRUp[...]IbU;[...]^F5`Si[...]$6{#[...]s.ER[...]60<rf[...]
(x0k[...]k^KhE[...]OWd%r[...]}\tL\tu[...]#4^5[...]0"ownYL8[...]>#>3!![...]l:\t>[...]_8U}[...]te7[[...]=OZ)r[...]e!+T[...]IL/G=[...]-H)J[...]}VFa-Egq[...]e*<k[...]R/C|[...]\\2/
A?[...]B3 `,i8[...]86><[...]0x|G[...]Cj Bw[...]y9gV0[...]@ !Pp[...]+dhT;[...]\'O:]Wn[...]Bh$:U[...]*w,H[...]io
m[...]|Qh,2w[...]Ob&U;?[...]T$^r[...]n*uo]D[...]-cOKyn&[...]4O_w[...](w,c[...]~w}I[...].v`K[|B#c[...]d2_H_=[...]onte([...]4L1b[...]. [u[...]&&{@[...]P||f[...]8)c7[...]<~p0f\'
[...]G:cc[...]FS$4[...]HvF_[...]Fj(S[...]+G?!<A5.[...]%h~Xp[...](i8([...]f9<"\t_[...]a|*bSl[...]\'owk[...]%OE%[...]hrRU\ty[...]x$|:2[...]JN4C.[...]jjPwT[...](ra\'[...]x:d=[...]s[e
O[...]gn-x[...]Im&z;:7[...]mL}([...]4\\Z3fC[...]/g2E[...]W[cz7[...]CQ\\F&[...]$\\Y)N8[...])M+v[...]YzI:[...]ubyh[...]5I~w[...]r\\JRb[...]6wgGb.[...]Dyj]][...]pY9[OW[...]}wKF
[...]>+W0e[...][{W~$[...]z]l$[...]!EKo$[...]qZ7r[...]JXQh[...]WZ}e[...]#MK[...]J418[...]{*"E}[...]#Ps,[...]%"&]L[...]4bJi567[...]"Q{J[...]w8ct[...]`lhR$[...]K/Tc[...]2DaX[...]
""^Ne[...]:{F6[...]b:CH[...]oc#G[...]B~$98n.i?[...]/Qmz[...]?H8h[...]|7HQ![...]L=1N[...]U>4[...]=Tn&[...]-\tO][...];M<j[...]u\tLt[...]f=WC[...]D\\2H*[...]7Yib[...]FS]ob[...]q
6G&[...]@ePr|[...]L_j*g[...]xMi1{C[...]Jj`)[...]KO`^U/[...]K5)N[...]\'u{<[...]S&Rp;[...]e1!\\0[...]2t!#[...]UmGNM[...]<9D6[...]6"Ig[...]x7iC[...]TbUUi[...]wffV[...]S!YY[...]b]
0Y[...]!,CoR[...]X.z`[...]K !&f;[...]{LpQj9[...]YXn/E&[...]<)0?[...]G~Lc~3Z.[...]$$\tg[...]pnys[...]LM:3%[...]*!N;[...]$
O#x[...]t\\)=[...]RXo&[...],JNf%`<p[...]UC7@[...]%f[j[...]h8c[...]Lh :[...]?pPc[...]?1R:[...]s!uu[...],7+k[...]I,>G[...]ymb<O[...]ps6K[...]4^3z[...]8,SqR[...]aTGar[...]hXw^
[...].t$e[...]HqlC[...]lwCx[...]745Y[...]*Ru[[...];C9n[...]Xs.A[...]3HDY[...]omA`b[...]H[,B[...]J$L,!$b[...]\\Sdy[...]Z}b[...]^wp`[...]))l[...]-s3r[...]<m\t%[...]k$*h[...]SlHJ[...]
wwtnc[...]=*:w[...]P\\\'c[...]`JeOL2~[...]E;Q0r[...]8Z\tQ[...]&3Y()[...]E$&s;[...]\\Zz%[...]^|X3[...]%br[_G?[...]xnLha[...]9v|5[...]v4=gL[...]H;G_au[...]nM2m[...]8"d_[...]
H_`<[...]wsZr[...]CI1C[...]sc#v[...]V3=Ld[...]&n;%1[...]r7 v[...]1In;k[...]wlFy[...]M}=nG[...]\'<}R~&[...]YY(I[...]+A8R^[...],]MJx[...]CUI![...]DE
*4[...]g}t$[...]Fd#e[...]adxB~[...]w&1`[...]PLi"[...]U{GV&[...]PbT:[...]9lMWc[...]FY8;[...]HDD[...]$ggY}[...]O<FA[...]FbK^\'[...])Mo;B[...]T
L*g[...]:cj_[...]P0Cp!8?[...]sk.k[...]wx@([...]f1i-[...]>W%c[...],^g-[...]Uz!Co[...]-7-._[...]CSi\\[...]qXy6[...]Z E^[...]J0LR[...]C]dV[...]gIj*]Z[...]=qY)[...]Lv(|[...]C:/@[...]^C
Et[...]9g]sqw[...]@tRQWQ[...]klKYI[...](W\\&[...]fgYn[...]|Z:j[[...]EY[...]px*Bq[...]%O5![...]XnJbI[...]Zn$<[...]sa|S[...]tBp*#[...]o<|#N[...]??|\')u=1[...]C=G\\[...]E7r)[...]
0w5^{Z[...]w-2h[...]mqzH\'[...]u}@y[...](^:3~[...]%pWu*[...]7]V7[...]hJ]?[...]2;?@[...]s?\\&^Q9[...]s@"][...]3&S;\'wHcn[...]mV|L[...]he7M[...]>Lk5vQ[...]wc,`[...]i5%[..
.]9PcM[...]DN_lZ[...]vwE$V[...][qFZ(L)T[...],b<JD[...]:Y&g;[...]9,[s[...]2n9gg[...]ZPd/[...]vW#8[...]pS>M/W[...]3eDk[...]t-ak[...]})v@[...]jtN$[...]#[G&P;%[...]!Sd>[...]
GIKN[...]^T^5[...]Bex][...]|Id9[...]2X/A=[...]ITfX[...])MJ3[...]V\t$x[...]md:u[...]z4?v[...]06;@[...]Np9y\t/[...]>Gr8[...]&b-b;#[...]*(w![...]@Q*C[...]!HSPp[...]W0$i)[...]IxL
B[...]x5G[[...]n\'Dw[...]p^I4[...]BaRb`[...]t(e=[...]]:U!%4[...]}NnV[...])7/i[...]>jy},[...]W}jmsD"f[...]gR~qMs[...]*\\3F@[...]C?aj[...]vC$X[...]Qp6*![...]WI4i[...]Pa"Q[...]U5
jmqq~+g[...]LY1;[...]A^3O[...]erzN[...]2:,^[...]0{{m[...]EJyux:[...]zt&_[...]\\X/,[...]z.xV[...]8b$<[...]T&\'n[...]#<w)[...]!#AJG,[...]6a:5([...]>vas[...]uL(`[xE[...]}`7R[...]&W
6Z;[...]84$WU*[...]-\'s%[[...].noM[...]yh~[...](.Y/[...]Pd,k%[...]fypx[...]IhnA[...],3!N]y[...]$)*[OQ[...]6\'P%R[...]gDC&T;[...]3-iU[...]ZY0a[...][jO+T[...]:xs#[...]i<#T[...]6+
Qw[...]rUxib[...]]fF[...](N7w[...]HyZd[...]lw!stg[...],?L$oI[...]n7,Q[...]v^+S9[...]~l$u[...]<8.X[...]rkvf[...]T 5t[...]!,hs[...]RpSG[...]5>VB[...]oD&`B[...]g)@$[...]r`~[...]p^\t
k[...]7ILMr[...]yeE=[...]4E~?2~|h[...]_I_Y[...]__Dx[...]c-QK[...])4Y@{{[...])\'oI[...]~qzx[...]"\tAtiM[...]0g@4[...]JwmY[...]N++EA[...]IE$&[...]IlkDe[...]"f3d,[...]3g(3Z[...]
N})xF][...]V6"R[...]nnq0w[...].:/<)[...]8`$D[...]3urI[...]Ho]<[...]w}\\[...]2c!3I_C[...]WQB{*[...]x<Uk[...]w3(33[...]cnQL[...]*FqP[...]*5AI[...]IIx;Y[...]|p5"k[...](YI^o[q[...]r=
Kf36[...]40mP[...][%K`h[...]nqpzb[...]~-!v[...]_A0, jO[...]c;nt[...]_EhB[...]\\{|Q_[...]-NA<[...]6WfR[...]!"\\![...]P%"r[...]1rFt[...]I8FCm7[...]eO^[...]/TGA[...]]aqX[...]#7X
Q[...]or~}[...]g1dC[...]iLX+[...]@X`L)2[...]S#Kzo1<K[...]m#cb@H[...]]&/i[...]P LA[...]5M$[[...]Qir%Y[...]V]f@[...],bMi>[...]Hvf[[...]bgD+[...]%x~A[...]`7-7[...]H-;[...]]>

Q([...][f\\;[...]+WpX[...]*-Z"[...]>d5[...]\\T:="6![...]M\\w\\[...]s_0b[...]YoD5D[...]_:#[...][wC;[...]7O"F[...]+Jqp[...]UaBl`@-[...]SFQIua\\!![...]Ku?4[...]=<i1[...]#t)9[...]7c6[...]#on?[...]sFq-^&[...]mDBRX[...]v{~*>R[...]TK7n[...]BF +jcK[...]p0mD[...]KX/hL8[...]7^Qz[...]Xf]:[...]tltF[...]d3*{U[...].^Ei[...]}\t8`Nq05[...]iC.G[...]|-k|v[...]$-U4[...]0a5<\\pi[...]m(CC[...]8aQ>[...]>6rBP[...]Gjn+[...]#m&!e[...]ro1J[...]Aw}l5_[...]2C~W[...]QV*C[...]&h;$7c{:[...]"0A9[...]**0k[...]]?y}[...]`*vo[...]y\'J#[...]:9 n[...]C\t#[...]&]5~[...]V:L=F[...]^/f![...]kthGa[...]Eq*\tl[...]Iwq-[...]^jqtk[...]cPaU[...]zNoqD[...]jl%>[...]k\\x[...]Wb|#@[...]S,=h6[...]G>(l[...]5WMWP[...],>-f1bpS[...]!)1I/[...]^*/z}[...]=+5_[...]JnCo[...]/7=Qj[...]9ViG[...]lDIu[...]\'>OUq[...]O0;x[...]83<S/[...]J^7mxC[...]S(J:v\t8[...]ag77[...]QxNU[...]np<:[...]r4\'![...]"\'+E|u6[...]<^]c"[...]gfPGl9G`p[...]"I;@#Q\\[...]UPhV[...]{_ho[...]+NJP[...]\'LUK[...]V*r[[...]-8q#o[...]I_}({...]4dr_[...]ovW^({...]=8Ohu[...]R&9f[...]/jhO[...]VV\'kl[...]sx1s*[...]V;zXT[...]Go*J_v[...]G:h;[...]o+NJ[...]vAue[...]\\\t3ge[...]&9\'s[...]b^l2[...]%J909#B[...]hz$o[...]=VNML4e[...]4M-EX|[...]M};y[...]?A}r;[...]$g4I[...]F$1j[...]6aF6Vwq7"[...]|GTvP[...]2T/E+[...]]q5N[...]BUR5Em_[...]JfcI3[...]Z5~c[...]\\+ 4[...]A */[...]@b_M[...].-e([...]t"SW7\tgF/k[...]!bZh[...]Fn"C[...]{" X[...]tNyz[...]@\\Qba[...]6P1B[...])@H2!![...]<!f3[...]z*Q-c[...]|Ce!![...]4cx@[...]]]$9Q[...]I!"V[...]+_W{e[...]/s:Y$[...]+w6}[...]ASq1\'~[...]Q,9E[...]"N:\']![...]a5:fNh[...]6\tIh[...])Zx<[...]WPO>u[...]3DU6[...]KGc)[...]X0R$[[...]#e_biA[...]929f[...]E,PV&[...]lNw\\=9[...]e\t%9@g[...]bg#,z[...]U")9[...]Aj\t7[...]K-.H[...]Cc(.[...]o)tr[...]A%Vb~[...]`RgWr[...]?Wvp[...]oN8N[...]^]%V[...]"[8Zw[...]umI"[...]rKJ{[...]h4ng[...],6aF[...]6-x}9[...]-O-d*[...]5T#<%s[...]m7u2[...]5%YZ[...],Jki[...]>Z([[...]D`t3[...]?\'_y|[...]$m6}[...]1`\'~&[...]:Ytly[...][USd~[...]@3H|}B[...]swJs[...]POI^<[...]-N\t2C[...]$(EG[...]Ts_1[...]-X)O[...]>eh)[...]~7~"[...]Ua.o[...]V%856df[...]?e@]^))*[...]|U&0[...]tRo>[...]9#L;[...]yJFQ[...]T%uU[...](u:L[...]}zS5b[...]MMY+{[...]j9vHg[...]{@}w~[...]GEB5S$[...]FZE\tGU[...]+<z5[...]hVaM[...]%fb_{<[...]>I~#[...]6K8T[...]`akW[...]=1vX[...]+-Y&[...]TPNb[...]vH#h[...]G|\\QWl[...]Kg;A[...]1j!oX[...]_vYf[...]@gHp[...]OvKK(w[...]tN2([...]R5: ;[...]i#>+[...]h[My[...]uQni[...]8-2E[...]@"}F[...]N[T2[...&H9;|[...]OOJ][...]ih~m[...]9:d-^Z[...]6uGt[...]Na+e0[...]2~7c[...]\V&@[...]d][(?@[...]tBOR[...]atx;[...]ZlAo[...]P)(z-[...]d?\\a[...]jWZBdE[...]@1g4V[...]w$8+[...]vDo6[...]{eGi[...]9*5`|[...]/]}D[...]ZS-9[...]Q2Rg[...]\\#n~[...]mEob[...]X6%5[...]Zh=g[...]VKI[...]Q#IF[...]H|0!B[...]|XF-[...]?Kca[...]G@re[...]mgP\'j.[...]%t\\1[...]6VwJ3[...]to>@[...]t}9X;M[...]50~)=[...]#rBh)[...]~fl1x[...].dX`![...]ppFxp[...]lYot}[...],%7z9[...]D]kutj[...]?

Lz?yW[...]B`z._!lX[...]\\7q)3[...]?9&(l[...]iWb5E[...]?s\\+D~[...].z%$[...]Q.P[...]NJZr[...]nc|D[...]]aMNq[...]yq\'o?[...]\\P,n[...]h/&<[...]Y}B1n[...]Ma-J[...]z Yo([...]~SoS[...](Tvm2[...]{>\'z[...]b&*-~[...]<c3Q[...]y/?Dy^[...]Xr(\\[...]>jk=[...]3J;9hV7[...]uuD~kD[...]WOY#q?[...]Ru5.^[...]y6nB%U[...]\'~]?[...]U_u9[...]A0q,v[...]T$*a[...]-F `gU[...]!,U&z;[...]P\']_[...]Rt#)[...]6F(0?0[...]>c&l;[...]l9J0[...]atLE[...]@%eO[...]"k9`[...]yfaX[...]14mi@[...]a\\2&[...]`MOS[...]/^%8[...]mEqc[...]=%Zk[...]au@b[...]C]dYz[...]u+oz[...]P&H;\'[...]RHC2[...]M)WP[...].?gD+[...]Jl TH[...]yk}D[...]SRwj[...]:,j,w[...]+n@`5;[...]%a 7[...]b&L;&[...]X8SH?%[...];#mt[...]]]]9[...]SJgB[...]@.P5e}[...]H=\'4D[...]MTTj[...]1ilp[...]EpDB[...0]DD[...&6?2[...]R-0R[...]v;**[...]=9<h[...]4\\sJO[...]iEw7[...][C?S[...]r2EJlkK[...]skJ[...]|?OQ[...]&Ij-;[...]iUk\t2[...]$=E7[...]M\'XM[...]!B\taBlU[...]D~E][...],1W:[...]5Cyp@[...]k+6+[...]`i~X[...]7G:b[...]?e>0ep[...]3X?1RC[...];V<k[...]Wu_![...]zGfq[...]uM,![...]95Hx[...]G1XwnU[...]Ne(~E[...]u≻[...]^=KuccC[...]`B-P;[...]rjD5v[...]\\uYl[...];hZ9[...]]JI=D[...]&ab;][...]}r0!q[...]n)Qae[...])"N%9[...]YF2`=[...]`Im![...]Yx\\3[...]ib)=ZM[...]Gn{;x[...]s=k u#[[...]\\x>

|[...]v&5H[...]UrpZ[[...]t:NM+P[...]PA<O[...]-EU08[...]wJ{a,-[...]m[V^Zg[...]h!-m[...]UtiE<[...]r7\tR[...]l\\J|>[...]OU{^jRv[...]Z?x[...]a<dn[...]&[3G[...]&9 J[...]{L2x[...]9-lh/=[...]|j]f[...]SDC8Z[...]ol*o{n^[...]M5q=[...]uxx>@X[...]M>T*[...]#qE[...]\\C(,[...]p%P,[...]/`>6[...]pcb]z_]([...]k-(]([...]9lyJ[...]_ZErg[...]gWrM[...]$!<:[...]NT{!L[...]Igv^[...]pC+eD[...];rTc[...]3fVFl[...]I6A;b3l[...]y\'S_9[...],?e8e[...]HA}=[...]\\AxJ|[...][\\g-A![...]=Mz$[...]FS}.[...]<eto$3f[...]jU97[...]0F0,[...]&vKK;$[...]$]on\\f.[...]ee5$[...]wj1x[...]|3n.\\P[...]Ea;C[...]B-]<2w[...]2Xyw[...]W\'^6[...]3we75;@[...]"ULc[...]cl t]&[...]4)"S[...]5i32[...]o&||[...]zL~H[...]RH?0[...]3v3a([...]^Jm9@;y[...]x2$_[...]$c:X[...]#L<igd[...]=DZ6<n[...]P#3p9[...]KOI\'[...]4FV-t[...]@g/<[...]VCYaI[...]}*aB[...]n-M#[...]Z[<j4iz6k[...]j,&`,?)[...]Tf\',[...]rf !\\[...]*m[#[...]R*wV[...].6]AEZp[...]H*yY[...]x\\t;C[...]*KRP[...]aCdU[...]m`]e[...]^YHBl[...]N8]n*60![...]0<*m[...]1.IF[...]2AL=[...]l:RBvX?[...]"O0qs:"[...]7NgF[...]Av,y[...]=y;g?X[...]@\\gYv([...]}\'\'^W[...]Nq!{Q![...]s*:Jm,[...]/Z:P%[...]dWL~[...]wrh*[q[...]rzm`[...]Z/v3[...]^?NJ[...](:VX[...]5m[{<[...]l|[\\[...]DSDIT[...]aU7C3x[...]M8;Oi[...])"0![...]I=bL[...]-SQd[...]KjN#[...]Jt0>[...]g/g.3*[...]m;hH[...]Kgpfm[...]Q4|c[...]aD3E[...].}npMt[...]{&(<[...]_.v)[...]g$7B[...]Um*rA[...]jl(^[...]kX9)%[...]$)LA[...]fC`(@H0:[\\[...]6>J *[...]7_8vmw=[...]gNWb[...]>h(O[...]~@hY[...]1|(M[...];{Zq[...]FQVE?[...]wT/S[...]CP%RO[...],>*..[...]SqP][...]K0Qx[...]&Goq;[...]B*\tM[...]Q@Nh[...]3biR[...]Ej59[...]6n3g[...]>OIj;[...]Mp/R[...]rveN[...]8K \\[...]Qz5pb[...]KTq=K)[...]$d*[...]/0"|,[...]~\\8[...]?F #[...]AB?t[...]+Z}$[...]J\\\\[...]iq#Q[...]ns(>r}[...]b\\!7"[...]ao#Hx[...]$D`y[...]s7{$[...]2sIdZ[...]=W`z[...]jP!)[...]$dA;[...]:Bt`[...]&F;~q?[...]aK&W;[...]HS\t&[...]VVBe[...]l,/8[...]:^XYe*[...]%+&G;"iK[...]Kl+q6e7[...]*.,sK+[...]M4]7[...]:)^\\VaEa[...]el]t2[...]uXRz[...]6"Y9.A[...]z+!W[...]M[a]HO[...]bWVE>8[...]~:B8[...]B\t:l:_[...]C|We[...]hwDt[...]/e74oT[...]Oe}})[...]s`U[...]VphK`[...],0gl[...]-h`w[...]L8\\R[...]&A6;$[...].j:V[...]]yf9F[...]qR5QRT[...]je=x[...]-xa8[...]4o\t\t62RSf6g[...]<cx;[...]hBi".N[...]O*Jf[...]6DO3R[...]29#U[...]7N}C*[...]"*0yvC[...]BzrNl[...]*Z(9[...]Dz\tY[...]t`G^8[...]$?;L[...]4V[G[...]IU&{EH[...]?>_J4x[...])D!P[...]Z-v1[...]8^3g[...]k.\tu[...]\'&bH;[...]3ZWb[...]-V ^[...]by|tt[...]<e^![...]KR%+M?vV[...](5bX[...]A,8r[...]lG\'(z[...]NwRC[...]Sa h[...]trHh[...]:-M[...]-o]c[...]LVE v>/W[...]sGHO*[...];f;|[...]i/N8Gh[...]9*i1v[...]A<O/z9[...]}$T4[...]@<GW[...]*T=o+[...]60=vAee[...]b|`+e[...]Qo,nh[...]d\\,_[...]yE"38;z.o[...]DN=[...]{;Z"[...]"1f4;*[...]ptnX[...]9P2f[...]yXZ63[...]uYFd[...]`~<;[...]]"@n\\[...]\\O`W:L[...]!LS>[...]`Z]w[...]XZjj[...%G*[...]J~9MK&q;[...]C.fX3[...]APF ![...]^7bnX[...]rl1[...]MLyp[...]DL[0[...]:r\t"l[...]<EP-[...]ty^r[...])PK<[...])X"~[...]W@/D[...]96ry[...]Vv?C[...]u*X)[...]&QeJp;[...]A(>i[...]\\4NR[...]B=9d[...]Dh$D*[...]Jrx#[...]n|.)[...]:^6q[...]N|%H[...]6m\tAm[...]G(1"[...].Y\\~[...]VZ0X[...]`}Y7[...]9xZG[...]= 1`G[...]/772[...]9FTZ[...]%__(9$[...]oG.~[...]0F`T[...]66iT[...]Iik}b[...]zVP:[...]dJ^#R[...]bk>Q[...],L-"[...]JS(eF0\tJ[...]sgPV[...]%nMlS[...]qqqV[...])>:D[...]mWlK+#[...]=ikc};[...]TB+r[...]hE$w[...]/0$8[...]?u=c[...]?h{N[...]U`f_[...]Jjg({[...]/|q31[...]Bq,{[...]c0oT[...]B~@l[...]LJ[q[...]zYH#[...].ik[...]:l@"[...];=oJ2bva[...]IxFy[...]bBI[...].Y79[...]_<,_m[...]vp\'r[...]SM]q[...]9YL)[...]/z{5[...]]k!?\\7(Z5[...]ZlgAG[...]#^$/*[...]v1Q#[...]r&,m[...]`LRM[...]NZp8[...],\\b[...]gpx`@X[...]s}PH[...]e~QG[...]\\V|?[...]g8xR[...]9Dzm[...]H@a1x[...]#n}T>[...]QS%m[...],|P5[...]+sP([...]hed9ke[...]6KCX?{[...]ZVx1[...]|$`p[...]=bN;[...]~e!.g[...]#7_b[...]Bu)Q[...]ttL*[...]6_*_|[...]esGw[...]dezF[...]p*O[[...]C?wB[...]Uh"J[...](8Lc]u[...]sBgR<[...]~p3)_0[...]`u"1[...]LA_h[...]S"uP[...]we3"[...]"8j<[...]@s^Y[...]?+wY[...]cEv{[...]F]&X;[...]Pbqw4/[...]}N!8[...]8lp1[...]FU}M7[...]KxQu[...]NZwU-[...]}O%A[...][pF>[...]}{/:0[...]%s2l=[...]Iq]x[...]/`U-[...]4AK7:[...]wH5mo&s;[...]qWgk[...]BvB`F([...]rWc*[...]]%oo[...]1HH@Sl[...]9ofV[...]p`E.[...]Uy,e[...](!,5[...]g\\`}s[...]#/zS[...]myK![...]?zW^M>[...]Xa+r[...]8qmLK[...]4o9l8[...]oiNW:h+z[...]Cn@[...]*6oW[...]E:2ks[...]vlz\\[...]zvyje[...]??/`[...]3AqL[...]G[t~&$4[...]"7_q[...]qam2AA[...]@Z2q)[...]SdO~)[...]LT _[...]:/a1N[...](on>[...],>`i[...]Rz g.[...]?W-I$[...]S<9([...]F)zXS[...]xr<G!![...]&*cF[...]s$^H[...]y)lW[...]gA@a[...]6!4+[...]E~O[[...]ASy[[...]V,T`KFhd/c(2[...]D#^X[...]\'g5cr8[...]<fdQeN[...]{uv>B-#[...]Qxa\\Z([...]%pLo:[...])!.b[...]5r_s[...]B)a}Rk[...]q4 NlfU[z[...]+mpa0\\[...]L<zz[...]-IFA1[...]<LXc[...]w8P7[...]AXou5[...]Y6Y[...]Q*a0n[...]S=Op6,[...]P5ce[...]p(./[...]`QeGS[...]D3Fl[...]vBYJ[...]z8@)9[...]#&J;[...]}E/y%[...]FduA[...]!e6+[...]lwC:b[...]sn;F[...]OCE9[...]C$9K[...]"a}~D[...]bno;[...]{386[...]s&_K[...]~_pXw[...]:,{5[...]u,/a3[...]K[of[...]ukPDu[...]8lQB[...]\\7&_[...]E;Xq[...]\\9YF[...]5X]#_V\'ix[...]{8D~eb[...]h$lvxu,[...]IaY\\h[...]T\\&b;[...]EfzJ[...]y2es[...]Q[]Mq[...]89u#B[...]#9\tq11q{9E[...];^(a[...]uGMvt[...]]&2Sz[...]3oG@[...]n"1]B1E[...]$Oe/[...]]O"F[...]~p+/[...]E.E|({...]z.F`$[...]9X\tbO[...]Rfou[...]U][e[...]=q.;[...]@v|;y[...]jV(}[...]-/[}s[...]?]RfL[...]%LgD[...]E/}[...]R*a![...]/qM\t]Y[...]2wn1[...](!?;>H[...]P}oHK[...]%g}G[...]sI=i[...]]}C4[...]e=O4[...]CA\\g^[...]{_zH3[...]}O\tCR[...]-O>I[...]#rFM[...]Yer*`O=[...]7,Ez[...].JO2[...].30)[...]kl%@[...]<p3?[...]&OHy6;[...]:/^U[...]r2?a[...]|N8_)j[...]ysXrE"&[...]/bpOLQ[...]GvCX[...]BNqy?[...]hR`q[...]DE.&[...]1AY}h8[...]>)kob[...]a\\d?[...]ts[[...]zNWB\tj[...]qw.Y[...]{X3T[...]\|A[

...]~#X#,[...]C>}TC[...]Dq#_5[...][GZWKL[...]^y{2(>N[...]Y9M(*[...]Hbv2[...]p[>-[...]*Avx=]?[...]D?]&[...]p\'Y{[...],LX7[...]fP.i1[...]]kIG[...]A*vy[...][t*v[...]`fIIz[...]\\kSW
"P[...]Zk\tj[...]%!B5[...]Xn=8U[...]&"}I/[...]iPRM[...])_zv9o[...]#[#m[...]#HZd[...]8u\'%`[...]w{JH[...]j=a![...]z9|L0[...],rwz[...]ZfbF[...](ep$[...]\'_5][...]2l:ws[...]eoF|L^e9[
...]EOq*[...]9#*`[...]<C=F[...]Ncoh[...]O"_2[...]7eFt[...]V$g3q[...]\\`z"[...]l^d7i[...]M\\CJs[...]umfu[...]o%>6[...]VP0I[...]+\t6S[...],t9}\\u[...]]Y\'>[...][2aM[...]9%]B([...]Q
1#([...]\t)I[...]*Pz[...]&|nf*[...]t -`0s[...]zG+J@#[...]RB4L[...]|w6_QP[...]]MGe[...]L}\'[[...]`qWq@[...]=\\F2[...](IFW[...]+3=T[...]U\'%R[...]\\<Kl[...]?ys5[...][FM1[...]i8+
9w[...].80_[...]cf*pX[...]Qs9Ihm"e[...]{_<Q[...]6/_[...]4-]\'[...]brj&D;[...]hJz)qG[...]vP#&[...]FV;7[...]5kK}[...]AN;*H"f[...]}?"K[...]hfaW;[...]z7{e4[...]1TWO[...]EsNb[...]!
(Z!q4[...]nyV?[...]Xem>[...]9~tX[...]ttV9![...]W+X^i[...]R\\Wx%[...]zchH[...]YdaK#}[...]U\\#7[...]QHqm[...]Dkr~[...]7`G{[...]ZRH"[P[...]m,\t_2[...]Q^(J[...]*gdZ[...]HJT`
[...]%)iOd[...]8b:ghg[...]D0YI[...]cpxg[...]_Y&2\'NPr[...]\'MpF[...]u]T+[...]t^/AP[...]!qCm"[...]r14f_[...]\\;-F[...]*>nI[...]@7`[[...]YG\ta[...]V\t=o[...]@>f([...]Vj8h[...]Lg0F
![...]-~rq[...]%b>Gt[...]%SA~[[[...]/&c;"[...]3>\\Wo[...]r4ISy[...]>\\Qu[...]y~<r[...]|,=y7*[...]i-8K[...]<Dr|[...]3~lL[...]GP/v[...]udMu[...]mg,|Y[...]_QpW\\[...]BOrCN[...]!s
H?[...]V7Rs[...]E;PG[...]tt<1[...]P}cm[...]Z0wk[...]M3gO0[...]$()g[...]=Hy\'m}[...]Xw{#[...]5ABR[...]Drk:[...]D):w[...]\\shK[...]|kav[...]~ O[...]LE:r[...]&<Y@}[...]yYBL[...
]6u\\^:6[...]a{/:[...]8qA][...]_<9`[...]b**QH[...]ckP<5g[...]>O}[[...]7J0,[...]T0a=<[...][Xl3[...]^T}nml[...]mSLmPM[...]n!1o[...]w3_s[...]$\\nC[...]KW!}+[...]MKR~[...]ot6#[
...]}i;\\zQ[...]pb2c%[...]iRPf$[...]U+Pi[...]qJg([...]k[HJ[...]d!=y[...]cm@e[...]raq[...]bNcs[...]*|l1[...]??pc[...]W\\\t{g[...]Pz~[...]WG+#`[...]D#`w[...]n&oh;[...]^[(_[...]Q~L
>1[...]woP6m[...]"TRB[...]z1@b[...]3Y>A"a[...]TptX[...]ow[R[...]""?#iNPj[...]]4Jw[...][B48M1[...](g<N[...];egbb[...]5}Dv[...]\\]xW[...]ip:B[...]G=)/Y[...]x_daP[...],b/~&[
...]\\DakgI[...]Wa$,}[...]UKZgc%[...]ZE}2[...]4*;gzy[...]mGr&[...]0Rh(2[...]00bZ[...]M1X/[...]2a]P[...]\\u6U70[...]z~Y8[...]e>nIc[...]qAFVHMi8[...]]68P`[...]8V?`[...]b%
ld![...]~|!U[...]7.vh[...]:X.:a;[...]s"rA[...]Qu7\\[...]paV=y[...]o^
-[...]j9=mY[...]:)en[...]]zPh[...]FqVD[...]T$/u[...]i4e8k[...]yNMx[...]=a4=[[...]i%:>z[...]@8G,[...]Y`h4[...]WN.l[...]Fm{l[...]e6/`eQ[...]uJ0ff[...]?SkR[...]+ bb[...]EM[A[...]
TSB]*[...]:!E=d[...]X;?{[...]JFQ[[...]*xR#M[...]b[N2[...]8A<H!I[...]@)4>[...]M9V$g[...]J)}+[...]xJN+[...]`YYHsb[...]CGOR[...]9oYoO[...]lsKv[...]J\'{\\[...]_2{qIl[...]c.vZ[..
.]n|#![...]Noy!WzS[...]Pq#dF[...]?&4t[...]/dh0[...]9Kt2[...]])}=@R[...]gs{{[...]^~<S[...]~\'T}{[...]n;<kj[...],$Cgz+YFj[...]=K9}*Z[...]W,2,[...]kYJ(N"[...]QL%q[...]\'H*;[...]C
RK4[...]:kl?{2[...]^T9<[...]RSC8[...]WE4#d[...]EZ(nj[...]P+N1[...]\\Oi`k[...]8{\\D[...]zN.S[...]t$.x[...]3pR5L[...]`OCI$[...]e_ac[...]f.vYk[...]61:[...]]e?%"~[...]:O\'3[...]4jp[
M[...]%nD@E[...]csFw[...]?NDG[...]<9`z[...]h~@R[...]O=r/[...]u\tKRs[...]ftz@Dv[...]+S}M#O|[...]rn!0[...]]P)B[...]@S8=[...]6wky[...]R5jZ[...]kSX!s[...]L{Cf[...],2IJ[...]
gS36[...]F-Xu}c[...]if?"[...]!b"r[...]=0j\'9[...]DV;t[...]<|i(F[...]-M@Dg6[...]3]_c~[...]OSqhP[...]57PO[...]vlNz[...]/x{2[...]eQ-[...]DL_#[...]aP=d?Xk[...]=WQe[...]CZL_1D[
...]BZ2S[...]mnlcF[...]@E=h[...]!+PXM[...]=QYDp[...]WU~6[...]Kq:H[...]U)`MSG[...]6my=\\9[...]o*+,#7[...]0j\tH[...]<LQJ*[...]0.+`[...]cWKn|[...]3#0=P[...]!uyMr=[...]!
?}Sc~[...]DITM[...],O^([...]\'^c2[...],vAG[...]Vj9w[...]b97)[...]zBqu[...]e*,7.[...]+sgX{@V[...]cX\\kY5[...]fI0rY[...]* _Q{[...]@vR6[...];4PD[...]8Qk([...]s,:M[...]AC/p[...]Q
Vmq[...]Yu~*@\'I[...]x\\2E[...]YQqz}[...]"k`,^[...]*Q4@[...]":9<&v;[...]cEV0[...]-oSHie[...]O#|Hu[...]BI2([...]_SOg[...]RN<}[...]=(!![...]ron:[...]2/LgkqX[...]3oC7^[...]pv}}
6[...]h6x7[...]t#V+V[...]RA,i[...]sB;J[...]wkV=lM[...]4YlV[...]+idB[...]phU/[...]D1c*T[...]jG3W#[...]JamV[...]tOV</[...]Rq[]_[...]Q`< &[...]U$S4[...]OdLb[...]tI"/\'[...]?^+t[.
..]p/(w[...]Y1PzUc.w[...],|vW3[...]A#R5[...]\\Ncb[...]!Hq+[...]&>%o[...]K~l`|C[...]?W[B[...]EJa(f[...]pG&AfUY;[...]i/yS[...]*L$N8[...]iu+NB6V[...]0S(^[...]>I#?[...]dm\'S[
...]?|\t>[...]tyei1[...]dU:B][...].g%#=[...]z=-\'[...]2c&9[...]@`k/@i[...]$(2V[...]@jc"R[...]_xUC[...]#YN="[...]iJwUE[...]x:@+p[...]W+yiJ[...]h~$4[...]wuu4[...]-C@x[...]s=\
tY)[...]9+DCO[...]u;\\Z[...]B$l*[...]vB%H?[...]Bs~N[...]6%T1[...]mD\'p[...]/VV I[...]\'Yg([F[...]u%^R[...]w!fcR[...]X0ST$z[...]_PA.[...]Z{XS[...]*tyN([...]{`|z[...]!J+Q)[...]
8(fC[...]Ssp`;[...]|Lxt[...],mla[...]>)>_>[...]t;Q:[...]Y}qh[...]3s3.\\[...]82Ii)o[...]md$IH[...]*?6Gc[...]COcv[...]TW9;[...]]MR6[...]OeIr[...]2N:~ce[...]:1/Ib[...]lJ%^:[...]J^8p[.
..]Yq5_[...]Z|lY[...]{?/:Lv!E]|[...]H-q(Iw[...]#R__[...]%<aq7[...]E2^G[...]C+(>3[...]h*}{v[...]9r&1$>K[...]*ViL[...]:sPY[...]eSko[...]uh2bH[...]2E6r[...]AG\tB[...]6)!t[...]gX
64[...]W1=BYIu[...]Y#t#[...].{GV4[...]]# Z[...]exOX[...]e[ti~[...]5psX[...]-%t-[...]""!1u[...]xM17He6[...]`hN:9[...]~t2Z[...]A`VN[...]3=lw[...]Na)>[...]Pd{-aMS[...]y{=u[...]
6<ZJ[...],[5([...]JKD$[...]MoCn[...]=W0M[...]|<@z[...]CSm8[...]d$?MHpY[...]R\\,N~s[...]1{$#[...]4B1T[...]N?=ru[...]2fI6I5[...]-y8/[...];3^m 8[...]7y~`k2v[...]E0|t[...]av|
`[...]l;755/[...]%;<DoL[...]J/,;Y[...]{=&)[...]@<&$[...]DEp/[...]Qi}/[...]&NWW;[...]|6C+5[...]&doS;[...]}]dk-i]!x[...]ky<E[...]\'}s+K[...]n>]h&[...]S/UFV[...]W/x4&[...]zWsC
o[...]pD}p~Mm[...]kJN!{...]`8oO(!{...]vN~O[...]W}a5[...]4XQtX[...]Ak^>[...]`0C$[...]R8uP[...]5W;^0[...]"Qj{[...]m5r?Q[...]_oL7[...]ww<>[...]R*[f[...]2"u{>,[...]xt2K[...]u
)W8[...]?H*^[...]Ykyj[...]4^nR[...]|jRJu[...]xI!=[...]q}x}p[...]3[HX7g[...]P>M][...]{av\'?[...]\\{^&a;[...]H|+{G[...],qdcVG[...]I5?Wi[...]2pLe&C;[...]$E\\l[...]`W3M[...]n,p[...]
BJ-=[...]Q/ wq0[...]k@>axU[...]d\t&aro;[...]s\t,Y ^\\[...]t9/Y[6[...]cQ7+[...]~6$*[...]mU7u[...]KTEK>[...]AdRWDD[...]:*&]$[...]:@E![...]0q Cs[...]4\\,[...]U\t.R[...]*g>g[..
.]7P9anB[...]l>5,lb5P[...]lq{v[...]A0/\\[...]^w3W[[...]}yO0O*[...]`T#q"oZI!0cl[...]kz\'x[...]gTOqSe[...])ro$x[...]_KnDw[...]4IT/[...]9r6G[...]|v#,A[...]6ENb5[...]tg*A[...]A9
~X8A<[...]b/7{+[...]7#44@[...]#I,u[...]LX PR3[...]C]VZ[...]kGw:[...]owpI[\\T[...]Lf1@[...]I]g55[...]gJbm[...]/$i;[...]}U96[...]~e/C[...]AMrqd[...]B:=P[...]vyG%LI[...]d2O0
R1[...]q"{%[...]cqH(%[...]I~!uj[...])!I;$[...]kbzhe[...]SO J[...]c+Q,[...]\t;V[...]\\5c\'[...]_P?d[...]x03Y[...]~`a{[...]50iX[...]YB87v[...]x<tMP[...]}QJ97[...]a1.G[...]o"WL[...]I
rGf[...]^\t8<][...]Tr9-[...]`GU4P[...]qA7s[...]vIfj<[...]zdxwZ[...]OK\'r[...]t\\o7[...]:q]x[...],Nyv[...]f7\t@[...]$k:#[...]He4|[...]Y~S;[...]NRi][...]Z"X5[...]n-xx[...]<Kz&/E[...]X*
W1\'\'[...]X<\tN[...]HOC3w7[...]}|tt.[...]Q%O\\[...]!X]7{3^[...]}Ue/[...]HVxM[...]wBsJL[...]Gc-U[...]So5[B[...]U$<-[...]"`+F=4)S[...]prxz[...]|g$E{[...]\\3h/x[...]#K}B@v[..
.]6Vg/[...]Gg;-Q[...]Jtus[...]-9`)[...]-~^k|[...]$Vnf[...]jEtE[...]pq
x!6[...]yc2M[...]wHnb[...]jV.W[...]:V/a[...]Lw`4[...]5$C,[...]}5/n[...]4Bt%[...];96[...]$=1.H[...]:y(3([...]xF9_h[...].PA7[...]d%5[...]8<8,+[...]\'f| x[...]9LX0[...]6UQ+,[...]U+
&K8;[...],t>S[...](=G-x[...]9T3^M[...]natk[...]9gSC[...]0WUtM[...]%P-R[...]RZ02[...];S`b#[...]/k*P[...]V?uV[...]>_!(c#%_4[...]i+H3O5[...]p#Wb^?[...]|Rv$C[...]tfVe[...]
uC.%/[...]l`yt|[...]Yz~U[...]O XU\t-G[...]2w97[...]kS6GF[...]I)|G[...]Ce95<&y;[...]&f;\t4Z[...]!r@F[...]~cy\'[...]7&iq;[...]1?Q.[...]J7*/=[...]wuFz[...]$*;[[...]]%kV[...]TO]])[
...]"e+U[...]P9n)[...]Dxx4F[...]~"\'PG[...]wm2F[...]<DFE/f[...]t>;DN[...]a<H)]j[...]g.+_[...]}#\\r[...]yM~mc/[...]\\j;z[...]eol"[...]D`[y[...]Gw52[...]Zvr=[...]iUPC9F[...]jM?g[.
.]f=Ii[...]4f8f[...]"\tbBa\\X[...].YNJ[...]+t8,d[...]82a\\(m2m[...]jko.[...]+oQ0[...]BdcR!vl[...]u|8|[...]zla0[...]pv)-[...]|&eq;[...]ahEC[...]hTIS[...]Qj-(h[...]_A#1[...]uEGq#[...
]qFZaK[...][d5tBj[...]iLZj6[...]r$;Vt[...]j^=_[...]Sv\tS[...]]@n:[...]jEW\'.[...]%!C"[...].Kka^[...]6B-^[...]#]e[[...]R`!F[...]Q0trg[...]=RBYNW[...]U$z[<[...]%%@M[...]+M0L[.
.]/y8v[[...]<7macV[...]#5#d[...]Jd|A[...]-DT5[...]3IG\\C[...]lM{7X[...];QGnAg<[...]akUg[...].nU/ >[...]T,58[...]tGqu[...]u\\ZZ#[...]ni@VT[...]x%.e][...]qLejN[[...]&\t\t%[..
.]Dw`q[...]"d*<I[...]/F>y[...]"9dF[...]gXZh[...]\'xYj[...]Fo_y[...](T^[...]SyPKe[...]viEr[...]G~C\\W[...]qpdq[...]gcRT[...]D1Do[...]6AEXFh~[...]&3Kz[...]W8-7[...]OWkb[...
]% [Or[...]>&bw;[...].S"2[...]#}0&[...]s!WY[...]0T//[...]14ED[...]`%Q8[...]/"Gz[...]+qCMS[...]:9[Nn[...]q!<zQ[...]xZFw/"[...]WsDn[...]-U_A[...]x#
&[...]0btv7\'[...]T(@[[...]\\,\'@[...]j]ZSw[...]Zt7<[...]HBo|[...]\'tdp|[...]w~0?aMcc[...]`N":J[...]T\tZf[...]h VU/f[...]ituZ[...]]\'Y0n[...]AsG][...]L4v]A[...]z2)Td[...]y}#R[...]m^"
{[...]!RI!{...]Z}yr[...]ibF2[...]x\\`n[...]5>;"[...]F9RS[...]f~EN[...]|uR$[...]b#[[...](o#[...]f3`T[...]DQV3s[...]f-$K[...]9]!9[...]MKVu[...]?9EHuG[...]#=KcY[...]pM`~[...]CQZ@
[...]9\'!P[...]M"/.[...]Y\\P*9[...]TZoE([...]rm^e[...]]ps0}}p[...]=s\\R[...]>9\'b`[...].KIW^t[...]bIDLW[...]zIF8[...]Th- -[...]ETkxl[...]Wb>pVF[...]>MF{wkA[...]j-.[...]tCV+[...]pI
z`[...](2/0h?[...]@QY/[...]H+--}[...]1P5@[...]_~T#/P)[...]_"q,[...]]ACA[...]uFr=[...]YqA|[...]{07t[...]9H`Sf[...]YXiCL[...]Wk`l;[...]nNWS[...]~;}[...]"jhu[...]F!dz[...]ebqU[..
.]Kc&ex;[...]x0I"P[...]@-k0[...](sSj[...]y42@[...]KFaw[...]\'\\WR[...]cpH{:_[...]a8K[[...]^!\\[...]K@,$[...]F]g8g[...]CSU Pl[...]?)oNFPp[...]DBCX[...]N\\HHj\tCE[...]X{`g4
[...]\'\'L_v\\[...]R>J{[...]=q\t[a8[...]=0lM[...]\\O^[...]M-QDX[...]6u(:[...]-Jy+[...]!ETX[...]SE!tb[...]yhnR[...])BDCf[...]MlTy|[...]%]*(O[...]oo"E+[...]v*%yU[...]\'ad"[...]\\~IC
[...]`N~1h[...]oJ/6[...]B}Yj[...]U$?>[...]\V?r[...]3i2_8[...];=qD[...];aEuwws[...]QMb5[...]+m"*a[...]T(%,9#[...]D6:.[...]7OrL[...]rV/=J[...]gpu/[...]Ni#"<[...]:WkDn[...]cu @

[...].ieX[...]<"UU[...]v5ib[...]K*~b[...]go1*[...]=qAL[...]$vzo[...]*sS,f[...]!0y2[...]d6!\\[...]Q>|m[...]_ufc[...]aRDLrt\\[...]F=h8[...]N.1([...]Jo8js[...]ylNw[...]=N`$h"[...]AW-
zW[...]\',Q`ma[...]tN"1[...]GJ;[jFes[...]6vQN[...]2K\'6[...]e4~B[...]f>g]|I[...]Eo4_[...]oNk&[...]kqwL[...]78\\Ja[...]|aq}h[...]_a@nY[...]w<n#*[...]l9cc[...]/|I\t[[...]jk\'![...]n.t
dU[...]m7=E[...]?Wk|[...]dGqy=[...]oCN)[...]E&IF;[...]8Z(7[...]+*+@[...]3nqJ@[...]_#Lh%t[...])%0P[...]SP4<[...]3,bE[...]r(r=[...]8\\3B[...]PKaF[...]RAq*[...]sfojAe2[...
];d&b;[...]29@?[...]":0R[...]*;dlk9h[...]=d+|[...]nJ0p[...]Ov,)[...]Hq.g[...]n/P?@W[...]UdG{[...]g&4pV[...];}6w[...]08Am[...]K3]#[...]FG70[...](N}t<[...]$Y\'S[...]xE|QZq[.
..]c)Ey[...]A\tj 8>][...]x#BFx[...]N+c:[...]7r|\'[...]<b[ZB[...]%Fy@k[...]"jX][...]n]fE[...]s(Lo[...]<BVE[...]?Gg*W[...]]u 4[...]6%du[...]%pC`[...]bY/([...]>30o[...]kX0-9[...]Q
brS[...]YW2%\tB[...]]pwq[...]_YZg[...]$\ta1[...]{8\'lfy[...]>rM39[...]E>@8M[...]iSq|[...]2Lbzj[...]1jS!|[...].6gC[...]:[B`kt[...]@yG=s[...]ZZ\'@V>[...]kN7l\\TA[...]5:k>[...]f
r"u7[...]%7\'0[...]:wd#[...]tD;r[...]m4g[...]:<;4[...]c>?$[...]a+\\c}[...]ciW`T[...]u}0I6[...]8ByHeD[...]}kgp[...]#K?g[...]dn0G[...]6.)T[...]k^NHta[...]479t[...])3 i,[...]!Q7]|[...]c
n~I9[...]&_4/[...]&L;"5[...]hh=Ne[...]F[Ot[...]3R~{[...]LysJ[...]8y\tm#[...]:\'tY>[...]};nT^[...])I.s3[...]O"B7[...]66oUwk[...]{%Ef0[...],F)@[...]8fEJ[...]i\\{n`E)*[...]RU1J[...]
p{:\tW[...]deB,[...]Sek&+[...]A~LI[...]%|?9Wd-[...]`yr/[...]{B5J[...]U/.EE[...]3myO[...]]Bx9[...]W4^[...]FdcAfR[...]<?,Fi[...]9)[$A[...]]alN+[...]2ET#[...]*F88[...]kh%VY[..
.]axP-,I][...]k"XyEc\'_[...]Nj./j[...]J8~R[...]\\(=-[...]k~"T[...]|HzZ[...]R
!Uy[...]D&(\'[...]y[EX[...]\'+I{F[...]!LY2[...]q9s&[...]@GT{Z[...].JeU[...]bUY__k[...]U$4L6[...]S"PG[...][%k ;[...]e[D+[...]m\'EW[...]T&sgczlJ4;@[...];:,\\[...]p]w=[...]jvOi[
...]1\t)Z[...]gB]!{...]:)co[...]JLSl!{...]*!`beP/[...]><W2[...]iBSb[...]PVMj[...]\\jC=[...]qyB38*[...]THT%[...]Zdd[...]sU&*[...](]ha[...]hW\tug[...]\'KNwfX[...]z/iy[...]/:o[...]Db
Q\'X[...]:p{%[...]Xk$cdk[...]cQ\'r[...]]_Q.[...]Rnt2[...]v{Ep[...]a>4b[...]ju"\\[...]A}.^[...]>wFM[...]phMH[...]X`IR[...]) @w[...]k_`%[...]sFoj[...]2idOJ[...]#$]1[...]n&j;\t;[...]
MN/]ib[...]/,p@RP[...]z(A5*[...]^^;[[...]x([0M[...]o-o)[...]zvF@[...]8Gk[...]#cuTp[...]d3Or[...]&X;#dW[...]1l8;[...]XXWJ[...]CBbY[...]<((-[...]Y^aI[...]}hI.1E[...]K[#o[...]wI
n3]h[...]_QK_[...]r/.:[...]sy:#[...]t.z0c[...];LCY[...]v._([...]0u|q[...]yT0g[...][T?U[...]fhIh[...]}>~{[...]dv!QJ[...]DElG[...]6PA{[...]=WAO[...]S8h{B[...]>s=O[...].h%w[...]>`r
G/r}R#-[...]4&Nn;[...]qO>[[...]YED>5[...]$pFw[...]dJC([...]Nmc=O[...]bKQ|[...]+ee>[...]w429[...]+xsh.P[...]2fMM[...]MW)Xm[...]U^MQ[...]81^,\t7[...]v_+V}[...]$BIm[.
..]VI,V[...]WR/C[...]Xr36x[...]wpM%[...]d%$+[...]x>5EO&\',Tm]\\[...]?mhX[...]`BA([...]"E=>[...]k]\\w[...]X#Wv[...]<Z"V)E$M[...]3`=l[...]>4E<[...]aGw@[...]c%_\'[...]_
nSP,[...]~m1E4@jU[...]HL\\"[...]Z0T<[...](uoK[...]rP&S;[...]F;l[...]}LijDmB3%[...]d7KIq,i[...]+U]iI[...].h3td[...]+.XO[...]Goy;paV"[...]YIr)[...]M#^l[...]>` _L[...]G}27[...]
X>?m[...]dr<u[...](D,!{...]X_:!{...]i)EJ[...]DV}z9[...]StwZ[...].JR7~_A[...]Dcl!~s[...]dISQK~[...]8|,m[...]X5.m[...]k1@/[...]{>ATW[...]#_].[...]I#}R[...]298a[...]0o6)[...]#IQ
Q[...]Kkl?[...]9nY]|[...]SL{)[...]_ST6[...]kk:v[...]-,%b[...]Rsdc[...]VBm&[...]+DC%Z[...])"MJ[...]u*i];[...],IC\\[...]^2&"[...]klD6z[...][]W@[...](!Po[...]DP)&R;[...]UY{ij)x1s-[
...]P*A;[...]6?D"[...]5lRS%[...]G0F@[...]\\)=;[...];>D?[...],Wn[dp^[...]yJ{ra<[...]OPf\\n\t1[...]~3oyVbu[...]eowku[...]].xV_+B+[...]E@>nqU}YM[...]n=\'z[...];4jG6[...]=p
tA[...][__g[...]SNp1[...]s"6%9[...]zyth[...]ORQR!{...]Pxp1[...]y2<S[...]DHzK[...]H(Gw[...]USuE7L[...]r<G:[...]66U][...]1h\t~Cyk[...]k~1@[...]0mCX[...]q`NbI[...]X8]h[.
..]yp~;[[...]cKn</q[...]{`5[...]{rQc)#[...]wHyZ[...]=F8H[...]+<oz[...]p*@3[...]4p?p[...]3)R+M[...]|<,M[...]\'GhVT)=Wu[...]9Hu[...]-+uP[...]z(X5[...]L"]g;[...]&E-;~[...]Ue^
b?[...]/d@1[...]/|\'B[...]D%K%oz[...]3AQ2[...]!C!J*[...]6C\\G[...]QG.X[...]y{j1[...]r5kt[...]W\\F?f[...]~=Yq[...]LZIf[...]>+0 6yp[...]!w]pF[...]L9i!e[...]L8r@[...]tF>][...]QuL
v[...]yh]\'l8[...]\'5da[...]GQ#9[...]=k7_[...]%kHyE[...]$o17[...]3VznT[...]!CUb[...]OCy`[...]XfW\'}[...]wk-j[...]L%y1[...]Iog9[...]ogS@[...])M=-[...]2l|?[...]\';Uu[...]<rV3[...]
U!AOn[...]{h}Y[...]7np?[...]B4G"Z[...]0ePa[...]*vs?B[...]DtfY[...]x8LXlN[...]`K)fj[...]9>`YM[...]Ach(E[...]eeGPtE4Q[...]soZF[...]bbRz[...]\\YmBSUf[...]#J@k[...]~(&9[.
..]%}R[d[...]^^M/[...]7i1T[...]VB<;[...]1.AQ[...]nU:P[...]&Qk;~[...]p,y$n_![...]AHoQ[...]\'ys0[...]i&6Y[...]xOH\\M[...]L<\'G[...]M.FuE4-[...]`=dG[...]#$}p[...]+6h6g[...]qA
2>[...]>(P9m[...]6eLbB[...]&pm5;,[...]R}L1[...]Z)?X[...]kVZk[...]jQN%[...]=hpe[...]V<Bdd[...]/Jh2[...]3]W?[...]~2 MY[...]\'1UO[...]+((M|[...]be\tf[...]j!fW[...]2>/<[...]h~r
z[...]f/H\'[...]tlKs[...]GXxA[...]F;1Z[...]dp|~[...]5Cb&F;[...]7xc`[...]^\\#*[...]&jsa;[...]4Q[@[...]En1K[...]2t2#E[...]dwV"3[...]&>-\'[...]%azjnc[...]AGD_2[...]H,":Fi[...]Ne)b
^[...]+,E[...]:JQhKM[...]U_Hq[...]#\\9J[...]n4B:[...]?rR|[...]HAuP[...]^4!R>[...]ijR<(G[...]b7{[l[...]1iy4<[...]tc9\\e[...]dJ=Ug4[...]z9($[...]U"UC[...]RJs/[...];I#s=I[...]Fqng[
...].E}r=[...]nyH).[...]A e6A[...]X/f#e[...]iu&][...]1Oh>[...]Yy\t/[...]+9J<9[...].wO)[...]/*^cI[...]]g~_[...]9gysu[...]!=`\\[...]q}su[...]{N.oF[...]]4qKH[...]zh3u[...]dhOj[...]6I~H[
...]StsHA[...]=ZBR[...]lF.C[...]@T6{^[...]SGgaH[...]A{%Q~[...]H?p<[...]n}~{k[...]UFz{[...]N,c(k+[...]T(\\[...]hJc0[...]07h8[...]en=m[...]tNVa([...]PG[...]2Tok-[...]UY\'x[.
..]aa&/[...]60-([...]]bUy[...]%5pi[...]Z)3LT[...][[(Dn)[...]SA\\y[...]Ro[zd[...]n3Y6[...]w=Tshr%[...]NeYd[...]Ws^P[...]:P+[...]|J;6[...]$;/([...]G3u\\[...]J7sV[...]W)B.)[...]2h
@W?[...]TYw3[...]uEZU=B[...]N,IN#%[...]2.]-[...]"$A-&[...]?WRn[...]!]\t>[...]YoDT[...]Grzn[...]8CJ\'[...]ti&!y[...]E-v6[...]BvCy[...]3#el[...]\\q8-[...]hEoV}*[...]\'>.T#H[...
]!gwA[...]J+~n[...]Mi!Y[...]C[+G[...]/KN9G[...]8~y@8[...]J;I+U[...]0B"k[...]BujJ-[...]->3W[...]_mR5[...]4u\\pO[...]pST\'[...]@>0T[...]54&W;[...]14\'+[...]|dI][...]y*Ns[...]
61|q#[...]&3ixj[...]R4cJ[...]=-Z\'[...]H\t>T[...]T%(AgB[...]FC*2/nI[...]t+a![...]V$`V[...]g5T@[...]3|A(b[...]c9
H[...]J<h|[...]Q:fV[...]\'>c8[...]dE=Q+[...]ih4WD[...]V_q\\[...]HN[H|f[...]6;YD[...]d3W%[...]0;E:[...]%#s"[...]<I6J[...]# u[[...]uef`Y8[...]dk:[...]E6Yt4[...]s+|([...]."Qp5[...]{
Dq7[...]Wg~6[...]E*N_U[...]#vd=\'M[...]#+P[...]P02O[...]+\t_i\'[...]^&c6-;[...]7g\'<[...]`Pv,[...]f1xH{O[...]}9}%wy[...]28gq4[...].:r[5[...]ztj%[...]VL4N[...]x
L][...]~?\'ZA[...]hlgf[...]?vQ/[...]H#.Oy!3{C[...]*uPG[...]FT%:U/[...]pgz}[...]nMKu\\vZ[...]]6(f[...]S6?=8r[...]2.YNl_[...]NNa"[...]!7P~[...]E6ga[...]|2xm@_[...]y"u"[...]e
w\'q[...]OfWA[...]!\'kMT[...]}>sg$e4[...]$ %`[...]sf0}9[...]RJbL[...]g/`G[...],:/N2[...]CrH`[...]B\tl7[...]v}$V[...]9IwS[...]%cG[...]o75b[...],8RS:4[...]yq+&[...]CH+F[...]$*x
_2[...]C?ev>Z[...]Y4~+[...]EYAa[...]5sV~[...]{w`\\[...]:*pG[...]Eh7[[...]+87![...]!k)6[...]TBGp[...]vNje[...]*tsw[...]\'+@W[...]bsoavN[...].N>P[...]9XF[h[...]>r@Z[...]Go1
n[...]k+xa[...]5_@w[...]nY`c[...]]~8}[...]D{X<[...]T|jM[...]%IoH[...]FSlsqvw[...]A
I#[...]3\\=G[...]#8@=n[...]{(&iwUmMI;[...]j#bK6[...]Kpk.[...]9@!$[...]5.S,[...]Ih*_.[...]frb%[...]|/)I[...]ZGZ\'9[...]-j@JZ[...]m0
5Z[...]6Dvc[...]/Q}C[...]\'Q*^[...]XxJ[[...]fHBDp2[...]6\' T-_[...]O#<&[...]Y/}L[...].Bs[...]B-ZV[...]umIs[...]QM(2[...]4bvg[...]P<kN[...]eAvP[...]^~Xu[...]~*:?[...]KiL?/[...]
%VlK[...]Gq9h[...]n8ey[...]4fvR[...]B8t&{[...]oWe(h[...]i.J,[...]%}_J[...]k[E!q[...]9OU+8[...]Xg>~jW[...]]ofR.p[...]2SD?[...]|5-S[...]sU%$[...]lP;B[...]vBKP[...]LHWdVp
L[...]k4\tIs[...]4Y@{[...]-GSs-Q[...]DM1U\ti[...]f
&I;[...]2n^([...]ie?^[...]Li21[...]\'i:8[...]-`B&0*[...]i]WlSh[...]<C}lx[...]ZxpKDY[...]X6<0[...]\\6Ex[...]>m;}T[...]AlH[[...].c7*[...]0^F9[...]U<Aq6[...]o6RT[...]J3d
CN[...]X0cI}[...]Jz>l[...]W^zh[...]o76C[...]XUzG[...]yR5j[...]zVX*jI[...]XZUW[...]lpMJ[...]o8[A[...]b$}C[...]rS;,[...]xa`{[...]%d>p[...]v_^G[...]R ct[...][C
f=[...]UFfh[...]-[])[[...]u=7bvJ[...]k=cj\\[...]}Bf=[...]Wg^X:,[...]_[@ Bc}[...]3{O0[...]\\\\ k[...]Jgc3[...]~\\s/[...]#QCts[...]1uXL[...];D+f[H[...]8b(\\($3[...]{:|YS[...]8<H<[...]T
_wm[...]"].xZ[...]Y[&:T[...]KG<6[...]Fu+)Y[...]NzN5[...]FLxgh][...]7+:pV[...]RI*Z[...]9\'hH[...]k:NeG[...]|K$O[...]$\\nY[...].AhY[...]eTW[[...]]cP%g[...]VElG[...]Ul!VW([.
..]7]\t#[...])x?mg[...]"C*z[...]:$B>[...]Ik}2[...]#0]9H;[...]7\'\\aN[...]JZ6o[...]FI;%.aJ[...]`*MUY[...]\\oDeL[...]~.4k[...]G.8/M6E[...]|XQ$[...]j4-hM[...]lgp\\[...]3}WO[...]SH
4<[...]*]o6[...].\"+|[...]p)/Qw(...]fIlv[...]Q}b*f[...]&i;&!?-[...]WzCe[...]Q62][...]r"9@[...]Yn#9[...]_RT*[...][#\tl[...]eXH~&m;[...]j `u[...]g\t%H[...]SZlj[...]@-)B[...]QX_X[...]e
AcEO[...]1|c6[...]brqH[...]NC\t6FE[...]Yo.L[...]Y$IA#[...]kbe%[...]O@N)[...]=m(;[...]U>{b[...]F7|,q[...]T4O5[...]6k+O[...]dqdH<[...].H a[...]ub|v[...];NJSD?[...]?\t@O[
...]Xk$N[...]\'&V;[...]FIxC[...]><Q+[...]~"-`p[...]Gxic[...]0^&q;[...]~$aoQ}[...]%.{`?[...]GE\tD[...]l0Yp[...]Q`\t9[...]@.J@[...]I.q4[...]^fxW[...]x`5Ffz[...]@O/-[...]Wao`q[...
]w-qc[...]t.Gqq[...]GHL?[...]__1![...]j$yA[...]mxqhU[...][\tUIP:T[...])9SLRi[...]D}Ct[...]|Ss;[...]/sto[...]qm#H9[...]`AXV[...]YGF9[...]}V7a[...]xcp6[...]WN_f[...]h>g9U[...]
hu%B:#U/[...]:FYWz[...]"~nF[...]<~]0f[...]-%j5;[[...]g,mV[...]1WXb[...]\\CdJ[...]17<Y|[...]1"WT[...]G0,R[...]oaK`[...]:6gW|[[...]j/D"[...]6S:D\\R\'[...]]lA>[...]JEEnQ[...]q\
\ _[...]4a0W[...]Mr[)jaa[...]a6TS[...]k)jD[...]gn=$[...]`jMc[...].EcK[...]RL=cy<[...]TX{y][...]y^sa[...](T#0[...]n7LF%[...]q-K`[...]3k?n[...]D=\\t[...]HUee[...]zeYi<[...];OvD

+[...]rK~[...]i37+[...]2aPf^F[...]y?p\tc[...]"}87[...]mLk/[...]C?5^[...]gVakP[...]t\\\'MY[...]=V**X([...]4\'8X[...]Y_*h[...]GImu[...]jX&W6cY; {[...]9|"H[...]&\t1>i[...]dx!nw[...]
s1hj\\[...]Yi;-[...]/czb[...]Z7~y[...]!`M7[...]{R%j[...]{=tL[...]KO}P[...]gMKG[...]S\\a[...]g4ls[...]@EGDmcp[...]r[toz[...]i4F"H[...]C(Uh[...]"fNR[...]1bd|[...]\':^Xe[...]z4zM[.
..]x9DRG[...]~%q^[...]B\\)B[...]3qe;[...]DCOgoI[...]v"0Ok[[...]TB,g[...]GVGM[...](6S4[...]E:&]7[...]+LAQ[...](8PX?C[...]A1zg[...]"3zE[...]Y3o=[...]p*M*E[...]A0\'FR[...
]|rs>[...]&=.\'[...]AOv"G[...]n@jO[...];dAo[...]YBb][...]dQ(H[...].rRl[...]15jb3+[...]3JL3[...]H*Kw[...]\'sQJq2y[...]ixIdh[...]Tf@A[...]EuWr[...]hHgJW[...]d@PN[...].\tm?[.
..]14DJ[...]0(5P[...]|@Ij[...]HB=|c[...]gFZ[...]:fqFG[...]# >Tpv[...]WijU[...]us;"[...]5lg`[...]^4f5W[...]cfc$P[...]!,09[...]E6l7[...]<Gn[...]\'f^[...]{5p$[...]zD2uNh[...][\\AY[...]!
vpHs[...];[BNL[...]5VxhM=$[...]#(U~[...]/)D#I[...]sYT49[...]`+oy[...]o.]R[...]h0/>}[...]r"JJ[...]fk};8[...]FXRc[...]YmgM0[...]35B9[...]1A@H[...]$6DC[...]`;bu[...]6uk"p[...]
,3\'C<)[...]]e)t[...]B}5c[...]U\'&)[...]EOa][...]]pl=.[...]/{!%[...]1ORs[...]Nb&k;[...]5`f{)[...]xR.jzM[...]=I+U[...]j5$%f[...]zu:G[...]MarWL[...]4DJy[...]Wo!n\tW[...]7f>ss6l[...]
nsdRw[...]i\\BR[...]K)Sc[...]P1S-[...]f.u,B\'[...]|\t.C[...]PZPL[...]^9\\O5;[...]51yu[...]0FLe\t$b[...]vn"y[...]a!^79[...]?\\5Tc[...]9jkM[...]y\\xQ[...]dR?"3[...][~a&[...]Wl\\U[..
.]"F<.~[...]Pu+$[...]Z_Fl[...]@t_+[...]\'uqX[...]2e)x[...]TVF([...]Xbwl[...]h>=da[...]S &h;[...]8U9$!L[...]HXbn[...]\'BGB[...].FDl{x[...]$(]~[...])M`[...]{W`.U[...]QiE[...],s^
MU[...]j=O8[...]Gb<u[...]3m0$[...]DO~)[...]]I={[...]&"6h[...]h\t-M-[...]l9MJ[...]ll8S[...]/mr.[...]).0v[...]2\\@\\~[...]cP7}[...].yLz[...]isRfS[...]T-xH[...]YY9[...]\'>}<[...]f:}9t[..
.]4ND%[...]C@{Z[s[...]T`xF][...]+QxY[...]YA;ri[...]I6nAH%`[...]ThqA[...]mk;_[...]k40,[...]C;Wo[...]~Qfx[...]a7tC[...]SWlw1[...]<P*+k[...]F%si[...]5[2\'[...]c7Jj[...]FC@
#[...]un[][...]3OYx\'[...]Y U9[...]YH*i[...]L u{[...]4z;%A[...]?jBw[...]u2yI[...]!O1f[...]_y\to[...]z%CY[...]P|Jf[...]<IoSWv[...]Fxpb[...]Q?I[...]$/h:i[...]nSmk(JL[...];T<oZ[...]
Z0H,[...]jj(X[...]czMv[...]j!]jx7[...]bc~H[...]1< 9[...]0p9!L[...]cfiX[...]G#X9[...]xS`c[...](iXc[...]B\\"x[...],1I#[...]tt&i9;=xJ}[...]Y(l2w[...]x{a"[...]_b(X[...]C@~=2Q[...]L|Uz-[
...]0^v}[...]2:6_[...]2j_Q[...])f7j+[...]!YIn[...]WM<\\[...]OWmV0[...]BC3{![...]zF?p[...]T\t~j#[...]v.#/[...]^{+R[...]FJ-O[...]|"1`[...]`2Da[...]1a)+G[...]2Ou|ln[...]w[-m0[...]#
M/?o[...]m~%MY[...]o:\t8[...]X\tjYz[...]boj`[...];amJ[...]|\':Zm[...]b1^"V[...]dGcH[...]EP!9xIK=[...]B}i!5[...]BL7P[...]-x+V[...]1Zpdi[...]K"g$([...]5H"9[...]p:#G[...]k\'eT[...
]iVCQI[...]n -s[...]utX~[...]9HF2[...]?ep#k<{3L[...]&Y;/G%d[...]<@Kx9$.[...]aycC[...]^CVZ[...]Cvwh[...]P?Re[...]r#Kl[...]Wn#*p[...]tw\\2[...])no~j fTf[...]m\tD9[...]`\t$
9[...]pW*5[...]%.R"j[...]IU/d[...]UWxnzD[...]n4xdN[...]@2\'v[...]N0^a[...]{ry/[...]c\\%Z;[...]I#=[[...]SAV[[...]iN;-[...]vr-m[...]mWX=[...]}6wrt[...]V{R4?.aD)[...]T(@j[...]E7
Lqf"[...]ronD[...]YY"X?b([...]K~C,[...]Cw!<[...]8/GD[...]<?[}[...]sVC57[...]XF2E[...]i^@`[...]{\t1[qj[...]ouw*[...]>,Pmn[...]n$uMfm[...]\'&uHL;[...]MyU\\N[...]gSnB[...]Pg
OT[...]8~68>[...]DGI~[...]/J8/[...]=)f+[...][r
&[...]G$ZHO[...]4G.0[...]t77=n[...]^4VCM[...]WzzE[...]k)d7s[...]~H~F[...]X{Ji\'[...]F#DQM>x[...]JxH"[...]=Pg3[...]^S\\D[...]I s{[...]c%2H[...],)2i[...]*#C,[...]V>_][...]tba
sq[...]B6e$[...]yUHsT[...]:P)_\t^@/r\tE[...]JI5[...]ehQ)[...]Nprl[...]c?]vsm[...]"q@t[...]x-nq[...]Q,pVi[...]w4&"e[...]eO,)Uw[...]##,5[...]0,`5A[...]Fk"\t:[...]d8Gm<[...]L%{
hn[...]-9]MC[...]3#2u[...]_z!)z[...]d(^N,[...]*dX3|v`[...]&8m3~o15[...]9q4E([...]@$=>T[...]D4$d6[...]fwW4nv[...]4L*PK[[...][k<`|a[...]r+ziA6R<pm`[...]>8g1[...]],z[...]n\
'^d[...]|M\tF[...]f7*%[...];3=K[...]q{>s[...]*N4k[...][8G%".[...]3m`([...]VW+aJZ[...]/xq,R*[...]F@ujSR7[...]f\\us[...]/6Nb[...]Z\t9J[...]{vf-[...]p@I][...]+1`Fuc[...]2\\`Y[...]<
Vy#%+[...]^)vF[...]<W\tL[...]*j\t<[...]q3Q&[...]!lfu[...]T/t1[...]>.fF[...]|h-@[...]5#\\O[...]Ou>)[...]jfQJ[...]Z"E&[...]&7(Tn[...]\'~}!8[...]xZSp[...]Z+z.[...]7wTg[...]@_#5[...]#
{(f[...]drYb[...]U_q[...]Afwf[...]sqY[[...]|c|?[...]{($@[...]!7s`F[...]Fz$W[...]@6Fm[...]W*MG@[...]-l4qBx[...]0bSyG[...]!y{,[...]jN2]q7[...]U`@U[...]<37d1[...]~5}B[...]P<
N\'IX[...]OZJIG[...]C6Y+F[...]k\'(b[...]"483[...]q_T?[...]DL<j[...]eO,w){[...]RrJu[...]-:`o[...]:>\'n=G}[...]1XXE[...]&!5UAG[...])\'yW[...]?R]l[...];4J\'y[...]=Pb$s[...]k4jog[...
]~1*v[...](7!=`[...]noxd[...]wml<q[...]`NWp[...]t_]YU[...])/q^8[...]@0,$[...]&Q0M;[...]ia2$y[...]g1J}1&[...]nW]3[...]5>C1[...]=/0z[...]eskD3[...]p[\'q[...]"V1X[...]l6.[...]Yq
h~[...]x.1y[...]\\s,0([...]V:bZ[...]{K%[`[...]V\\a%\tQ{[...]z)+m]&"[...]N<&+[...]*s&Qc;[...]u\\Dw[...]#QOi1[...]4KG|[...]wpf`<[...]gheKQ[...]cv?Xz[...]JY
Sy[...]K8%R@[...]QSxb[...]7"i\\|[g[...]W##v[...]+TQQ[...]snA77z-C[...]-Zyp[...]&I.Y;[...]m$L"[...]k~~T[...]zQ5[...]_.{Ql[...]^@.L[...]mm0C[...]DTu6[...]MI\tcp6[...]M@
Ig[...]_r4J)[...]G~Fp[...]2*gu[...]9iAh[...]64bC[...]5*{k[...]ahA:[...],yE=[...]g;p4[...]DZ0m[...]xpeDs-_n[...]l)-Y[...]KWtD[...]D*g([...]Di5a[...]k}+U[...]WSJM2[...]G.Mx^3
[...]G 3[...]o}A)[...]hKL=[...]Gt0DP[...]`L?2[...]QHfH\'[...]S<d#[...]V)|{[...]?7hG[...]\'*^N+[...]Eja}[...]fhg/~z[...]C|tu[...]=?JA[...]#_!D[...]|5TD[...]J}\\e:[...]*i\\Zq^[...]_oI
Vs[...]age>[...]Ul3_M[...].D(T1[...].&+Ch([...]7vr&[...]x4W%[...]-C+P"b[...]9ZLD9[...]#Wxn[...]2*\\+A[...]n6n)[...]]?~%[4[...][f=S[...]87}^[...]-\t2v[...]Hafw[...]L$6q<>[.
..]E*6H[...]%!WW[...]1,\t0\'[...]Z=\\fiQ[...]g>)d#gu[...]VO%IThu![...]v7dPL[...]q.U\\p[...]D@Z@s[...]bXW#[...]=-b&[...]t*=??o[...]Ty+&U;#[...]WUm8vS30[...]ZDbqM
[...]@%}K~[...][Fb_[...]\\\'lTz[...]LnQVQh]u_[...]L\\,s[...]:=/$[...]D!MSv]R[...]D:[wsJ[...]%aX#[...],~~|[...]6*a6eW[...]A2G/[...]026K[...]>8\'u[...]h2l^WiU[...]))HK~[...]C
q,^[...]mx)c[...]Wf-U[...]>QE1[...]`eHt1[...]Fm0+2[...]]+(&[...]ugM;[...]6\t,Eo[...]n3&4[...]wR!:[...]pxP[[...]ngg[[...]g+1P_-[...]K4"c[...]1f=)[...]#
N/[...]7\\Th{[...]g^LD[...]&moqM;[...]E*.=I)%+[...]evFM[...]Ov JO_[...]Wo%`[...]VN-
2[...],u+1.H#[...]pw"u[...]t$O>[...]48Jb[...]xX\\j[...]d%N_4[...]G)Hu[...]>QF[...]_DWT[...]b[Ml[...]vBy[...]MZyD4{D[...]wz k\\[...],=]+[...]lOy[t[...]8I=g2$[...]e-0R}O<[...
]OkH`[...]sKNg[...]gf^lS[...]Y:Vk[...]R>De[...]kLDo[...]cY6_[...]6]qoVn[...]Z:M}O[...]R3t/[...]peez[...]xVy"~[...]tuyGF[...];mzM?[...]?#a_[...]"#RB[...]>>]Y[...]Q1Zt[...]`
A4Zw[...]vg|F{[...]/(;>F![...]QagX[...]U8~5\\8e][...];P.1[...]~7fh[...]e&)Md[...]mB[...]4: -[...]&y;_<[...]g3\'J[...]Y$&A;[...]sAOT[...]s"lC[...]W|kd[...]0e]W$:[...]$;!Q[...]R]
y[...]ru.tn{[...]4V1@[...]VUK%U[...]$Vq([...]*;@l][...]FPI*[...]:Z:[...]u}n@$UX[...]+?sL[...]slt[3[...]PK.b[...]zI#2[...]/u]0f[...]v,o-z[...]r@h{h[...]MX<U[...]dC;\\[...]|\']c[...]
Syb;[...]xK+#B[...]:5a&[...]>s!3[...]MGy?[...]r~QX[...]~b5qN[...]v(Xg[...]+B0s[...]gWl`[...]O4>;[...]lQ`x[...]=I{R[...]q\'i}][...]Y,DA[...]xY(\tW3[...]fhN8}l[...]CSD$[...]Xw
oG[...]/Tfh&tE;[...]@%_U[...]gIVs[...]N hG[...]0(hF[...]TBOyG[...],V3`[...]&\\QTZ[...]g,J#[...]6I~p[...]"w{?[...]ZuF>[...].}$Bu[...]%f\t&[...]*b!cpK[...]8>Pq[...]URaY[...]
=TGC[...]Fg0@[...]D_f>[...]bo\t8[...])gFt[...]yx*q[...]0Ig^[...]ztRCYl-[...]p\\iWX[...]{ne\'[...]M1!f[...]Fzx{%RX[...]0f)L[...]f}|9c\'[...]:Lf[[...]5cgf[...]q0Ett[...]8ij$+[...]Sn3
Ny]S[...]+\'-&[...]Z8Rby[...]!yS\\[...]`9C]Np[...]!`p9[...]L>lz)[...]s]l8[...].$3G[...]9tLd[...]0hInNMD>[...]U>K][...]hE~d[...]|YqD[...]hID\\?[...]$ih&[...]*X&u;[...]ynR6}d[...]
VD5m[...]3Ten[...]l:3[[...]=Zm\t8[...]|"%+[...]v9Vv>[...]^MrU[...].fgT[...]3Zj{b[...](*ro[...]xEn`[...]%w|/[...]xr\\#\\[...]j+AH%C][...]rbtAz[...]K}CqW[...]V3_y[...]!&fZ;@[...
]i`Oc[...]8*b7[...]kHuP*[...]}}H)[...]y]iGZl[...]B(8e#[...])dbA[...]/~@p2[...]*goM[...]qccCp[...]rh56[...]\'efMm"[...]FAc=[...]*I}`E;iG[...]y/K6[...]DdAp[...]\';%.[...]FXkz[...]
bB?HE[...]2vs45[...]Rwwe[...]"C}D[...]soV5[...]Lho<=[...]#;*L88>B[...]480F"[...]o|"XQ=}c[...]7!C^[...]U4Nt[...]GJpCl+[...]l
}L[...]wm\'qK[...]:VQjf[...]OrXB[...]+<?zk[...]IcrH[...]969 .V[...]\\tkY[...]b2YO[...]h;lX#h[...];UK)![...]uN*[...]h)!-p[...]uOx+[...]H<Zm,i[...]YTo~[...]F{r^[...];)wR[...]>"=/[.
..]O%BH[...])\'!Q[...]IYiRg[...]>qQt2[...]dn)_T[...]b3T8[...])Vj[...]l~E[...]$G%{vw[...]U4Z%[...]A#@X[...]vh#*[...],Biu[...]LM:1dz;d[...]++Ip[...]3CMTI[...]*rCm[...]9qt+
/[...]BgT{[...]EEo^[...]iPCQp[...]]rT!\'[...]gW}S[...]Qo-.[...]]}\'O[...]]y"K[...]m14|[...]:Yp{[...]Ia{X[...]F-/?[...][gGqf[...]\\HTdL[...]B0WIw[...]Vrk_[...]}h\'?[...]!8(uH[...]fN9,
UT[...]^!=F[...]<x3W[...]\\f(d[...]rbOE[...]C1I7d[...]8A##[...]j#^B;#[...]a0^p[...]Vei\\[...]mS#k[...]/wlO9[...]A_#8[...]`KmgH[...]i\\r$[...]nC\t#E[...](40J[...])HbH[...]8=ew
T`M/[...].tC)[...]Z#69[...]LCE}[...]QZsl[...]X5pw[...]-r!t!{...]&kf;([...]ES\\b[...]Ia%33[...]N~<X[...]Uhpcw[...]#2u|[...]9^X~.[...]5FQp>[...]kK@Ti[...]%Eq=[...]g*\t-[...]zo6
\\[...]#T-)e$X[...]_?xb[...]Q5S|&[...]X&J;=(N[...]wiEo"&/[...]1V_=[...]1P;D[...]FeMiI[...]u%}c[...]O
E{[...]>,Ci[...]^Gjp[...]!ZJ.[...]-7e_;[...]4bZa[...]re\t([...]d7b;[...]a6*Iw[...]@Wn<[...]c4g[...]j6JC+[...]h>tc[...];7X)[...];#PE[...]MQ)+[...]@
e/[...]F@]`T[...]mV"e`[...]/g8x[...]t1zx[...]72
6[...]x#gC[...]e"\'8[...]_GC3[...]lwu,_s[...])$s,[...]B!+LQ[...]H2Rk[...]WJT[...]_M#@[...]AXp-%[...]jrj5![...]Bs;@V[...]]&9V[...]Xm#pv[...]LMCc[...]] 4b"[...]et39V[...]Vx
v9[...]bLU\\[...]O_=uC[...]7I4:/b[...]nMFk[...]bQLdh|K{1Cw[...]+(Lo[...]Dnt=h[...]X[l?[...]Q\t!M[...]NsvJGk[...]n^.6[...]LS=x=[...]}ObV"[...]EQ*B[...]6h8UT[...]4|!A[...]*

c=[...]i"RC<[...]s;#9[...]$Z|H[...]6!md[...]4V^\';[...]\\3zw[...]jK*i[...]&)&*[...]"u&#

• tcp 54.93.97.68 (os2.telechargercdn.com) :80 ---> 192.168.133.145:49201

HTTP/1.1 404 Not Found[...]Content-Type: text/html[...]Date: Sun, 11 Jun 2017 01:31:31 GMT[...]Server: nginx[...]Content-Length: 0[...]Connection: keep-alive[...]HTTP/1.1 404 Not Found[...]Content-Type: text/html[...]Date: Sun, 11 Jun 2017 01:31:31 GMT[...]Server: nginx[...]Content-Length: 0[...]Connection: keep-alive[...]HTTP/1.1 404 Not Found[...]Content-Type: text/html[...]Date: Sun, 11 Jun 2017 01:31:34 GMT[...]Server: nginx[...]Content-Length: 0[...]Connection: keep-alive[...]HTTP/1.1 404 Not Found[...]Content-Type: text/html[...]Date: Sun, 11 Jun 2017 01:31:34 GMT[...]Server: nginx[...]Content-Length: 0[...]Connection: keep-alive

• tcp 192.168.133.145:49202 ---> 207.244.72.197 (cdn.freegamepick.com) :80

GET /files/police-supercars-racing.exe HTTP/1.1[...]Range: bytes=27238400-54202511[...]Accept: */*[...]Host: cdn.freegamepick.com[...]User-Agent: Mozilla/4.0 (compatible; MSIE 6.0; Windows NT 5.1; SV1)[...]Connection: Keep-Alive

• tcp 207.244.72.197 (cdn.freegamepick.com) :80 ---> 192.168.133.145:49202

HTTP/1.1 206 Partial Content[...]Server: nginx/1.6.2[...]Date: Sun, 11 Jun 2017 01:31:32 GMT[...]Content-Type: application/octet-stream[...]Content-Length: 26964112[...]Last-Modified: Thu, 19 Feb 2015 05:28:51 GMT[...]Connection: keep-alive[...]ETag: "54e57493-33b1090"[...]Content-Range: bytes 27238400-54202511/54202512[...]Syg:[...]4am4J[...]1d^S[...]#\tH|[...]fJJf[...]~`_|8[...]>r,1J[...]8\tu,[...]Pz<T[...]k3TY:[...]?83G+-;[...]d{P;pE;h[...]I&[@\'[...])#5yY[...]s-$w[...]P>=a[...]^h2h|[...]KFuh[...]4YHw=4[...]UYG&[...]iEU[...]wvv\\2[...]MlhX[...]pRaDf[...](MFf[...]`cqsQ[...]?Se3[...]=4]h[...]asH![...]%`tr[...])eaQ[...]\\`CO[...],3HKcV[...]23l[...]v`d[...],~D+Z[...]j32sAHX[...]M*Li[...]z;Yo[...]%VKy[...]1sdd[...]sF1Q[...]LMAl[...];?v![...]Gsu5k[...]k2YG[...]7cLR[...]\\b~{[...])=G%t[...]t!lwI[...]?fa%j[...]7n{][...]5MfG[...]_>dgaqt[...]yd|IL[...][L![...]B8z_[...]@|mp[...]Gp/y[...]@5B([...]*,w[...]7MAbN[...])Us"[...]FrV&?y[...]{z:F\'[...]gY%7[...]BA)E5[...]@9Xm[...]m74Q[...]cYv/n"[...];-\'3[...]u@EHT[...]+~6o[...]~92}t[...]g\\f6[...]j!o?][...]!;vEz[...]Uw]i[...]2*We[...]vQ\'^c[...]jW)C-#[...]9d>if[[...],5"g[...]S\\@P.[...]473r[...]uWz#l[...]DVqKC[...]hHc:[...]$,Xos}~6R`Cw[...]Pak~[...]%Rc7[...]^w\'c[...]S|C;O[...]kRI}[...]V]<Y[...]AHdSY[...]Ttb$y[...]p"q{%Z[...]bV~=[...]?tKQ[...]Vxn([...]EO+z[...]na-7[...]4wwW[...],a;^K[...]VZrZ[...]r%6[...]fZQf[...]w"39[...]*Ec%F[...]NwFi[...]B|6G[...]/;Dexm#[...]`se{V[...]2~vG[...]d__Vm[...]~=VLL[...]w(yr[...]su6I[...]d9< J[...]m[n+{[...]z#8vn[...]:U0$B[...]6[A]f[...]}33Ub[...]n#lj[...]p{Ia[...]f\\F}[...]b{<H[...]Bda_?k[...]xwp3.[...](ZLM[...]P_Wkb[...]MHe$:[...]O7&>[...]`.D7M[...]~qwx[...]w2A-j[...]}GrN[...]V3Ew[...]C>UK^p[...]?g@U[...]yJlj1[...]%6S:[...])D-[...]T>Oo[...]^NUZw7R[...]JwBN[...]GBIl]|[...]|&&|[...]?`h~;j[...]N&l;?[...]g/Z|[...]|70ZK[...]L1.<^[...][`ut<[...]w4Aa[...]D>cA[...]7km-<[...].cc#46[...]Qo?#[...]Arz[Gj[...]K+ZY[...]jG//[...]MGm^[...]j)!7[...]a"vh[...]80X~[...]B_Er[...]I/:l8[...]TVBy[...]OGq;[...]1wgN\\YFN+[...]j<e[...]#z^{+[...]sp(N[...]<mms[...]X1FG[...].PO+e/;py[...]g@c8|z\\[...](c[3c`b?4}[...]Qe?][...]`gh.[...]c8$E[...]qp&u;[...]2(Yt[...]:U#\\[...]|:h[...]y286[...]2QKz[...]/:1O[...]XTvp[...]y314[...]b#O([...]?jP7[...]oGEa[...]TRfX[...]otp;Sg[...]4kUu[...]R,)n[...])2*$[...]2Ft4[...]"XEN[...]%AWI2;[...]Ha34[...]#T53>[...]=8VsA[...]Wt\'B[...]j:^\tC5[...]!C|E[...]?U^>[...]l3=7x[...]] ?T>[...]s&1r[...]YOoe[...]A~j3[...]egdK[...]}{2#[...]5qdC[...]C0N6t[...]$2~8[...]LOjB#>[...]N5LUV2[...]SI,Fp[...]m<\tw[...]WJE?[...]_j]][...]m2/\\T[...]ZhiN[...]Z[kg[...]PB9(T[...]\'6AL7P[...]2_+64[...]t=T![...]u/@Y6v[...]b@,+i[...]WKPf[...]8|5P[...]IBC;[...]#UZq[...]oRma[...]h@P3[...]@z4(H[...]%o7J[...]xU0j[...]G-d6H[...]Hs}d[...]$4k\\[...]y\\@N,[...]/+|k3[...]:Ju>o[...]bK1s[...]G$jo.t%[...]!(jRPX[...]Ph:HJ[...]2Cbs/[...]TQO&%E[...]chI%[...]vYp+Fd[...]01<G~[...]x@:7[...]a?ri[...]T\'Kj[...]lF`r[...]T#q__o[...]Kz4P[...]Y\\%T[...]]a|;[...]"5kkFA=[...]@(v^$[...]|{*r[...]oX0s[...]4M8}[...]HM,w[...]Y*}M[...]~z2sn[...]r84cH[...]]bd=[...])QXjQ[...]x D=[...]L,Yw[...]398U[...]Dr!%[...]9,j[...]-$Gb[...]bTP(sW|[...]5#KT[...]y{-@2[...];$m9[...]S/WOE[...]^p\'k[...]p1kf[...]uDdH[...]kyW?[...]PljmN[...]p/bGb[...]qK{1[...]3\';=[...]OvcG[...]90z3[...]U@(G[...]Toivx[...]X`Kcl[...]s=5h[...]<8/k[...]4iA",,x[...]M[ep[...]|\t z[...]:qvrg[...]9M,o[...]WM_gJT[...]oF-7[...]=U}0~7[...]3EaTV[...].ksE[...]Twk[...]V@}d[...]q}f6[...]?\'K*[...]@h.wu[...]S8jXu[...]0Go[...]$Hyps[...]!&2;[...]~/4\'m[...]^.=F[...]y>rP[...]IhD@[...]Sz+I[...]9Eedq[...]Vw.>[...]o@,"v"[...]4ovE[...]HlJ*[...]-U]9[...]A=_3[...]p5AJB,[...]Qr_p[...]@YL.GR$[...][~K7[...]{% ;[...]b!L&[...]sC25mG[...][h4E[...]UJ@~[...]hA\\v[...]FE3f[...]ETrf[...]jON+[...]5sO<[...]Sz+I[...]9Eedq[...]Vw.>[...]o@,"v"[...]4ovE[...]HlJ*[...]-U]9[...]A=_3[...]p5AJB,[...]Qr_p[...]@YL.GR$[...][~K7[...]{% ;[...]b!L&[...]sC25mG[...][h4E[...]UJ@~[...]hA\\v[...]FE3f[...]ETrf[...]jON+[...]5sO<[...]A7ch[...]3!\t([...]%@m4D[...]hz-P>[...]2L0MX[...]**.[...]-+}m5=[...]&a;?>[...]dEBw[...]6%|T[...]Lmrvz[...]s ~.[...]tp{8=[...]J1!t[...]gBgg[...]XNE[...]\\I<[...]5Bp1C[...]H|?+[...]K0`P[...]*RoZc[...].4F3[...];6hbmazQ[...]GuD \t..[...]\'5|I%[...]oI{+BZ[...]ukGS[...]"(1>[...]d1#^/[...]CZYP9[...]+]`C3[...]JEp][...]G{r5g[...]j0F>[...]S/4D[...]9HOY1[...]rcn9-[...];*Ur[...]06k;[...]lZ=\\[...][]N)[...]/2fe[...]1jsv[...]v8w=[...]UXOi[...]}1Io[...]7,tz I4=[...]5,I[...]P|*9&[...]0+Y%Y[...]J?gEc[...]MPs-2[...]+>e([...]Qf\'=CN[...]NT>O[...]Wz`L[...]nc.L[...]bSjR-p[...]c)eK[...]?W;Z!![...]#j\\l[...]%ad_[...]ZT}B[...]t#kN[...]U(u/7[...]54>i[...]-^J^%[...]*3fD[...];q^n[...];Yk1[...]VyjL[...],y\t6[...]J~C%m[...]~II>[...]jQad[...]bt.-[...]TB8HdT"[...]bx7#[...]*@.XN^[...]xN<P{V[...]cVrk[...]Tl-b[...]KEc/[...]HQ+p[...]~dV~{[...]V%>G[...]#vJLp.[...]\'ykb;$[...]$sY.[...]Ty/J[...]?pNa[...]|EV/[...]-0@J[...]o"LYh K[...]e>E7Z[...]jCT8[...]=%=nK[...]g$`v`[...]tu@5[...]qLmfV[...]vF#dq[...]sf\'~[...]Yr(y[...]_@g|[...]YN/WSH[...]U>GS\\[...]3hPk[...]JX_2[...]`AX/[...]lh~a[...]1,|W[...]$=\'G[...]Z3@W[...]QU[P[...]!pC`[...]tK"<[...]:/~W"[...]XZ)"[...]Nr4s_1[...]#4Qzk[...]R]6c[...](08P[...]f> 1[...]w!xq\\[...]<h"YH[[...]26TSa[...]::Ew[...]Q%mA[...]U6&y;[...]O$A;[...]+JdM[...]xA3EZ[...]|-~wx[...]mBm{[...]Slb.+[...]Pe=s[...]7{8R[...];@0T~[...].dCO5[...])>wn(y[...]C~SVw[...]ps\ts~[...]!Tcp[...]\'z,f[...]`thAQ}[...]&>QE[...]axBK[...],>ZA[...]\'(Lp[...]yN*oqCi[...]v"Rj[...]wi!~"[...]O&5`[...]WSu-[...]z/Cw[...]/wh#[...]{2qF[...]ZZ8!\\y[...]e{|d[...]70}2[...]y*23[...]=?21[...])\\Af[...]vg}C[...]QFwn[...]5h)9)=[...]"mg`[...]_4r[...]1pAT[...]RYdQj[...]Jr7~_o[...]@xE>[...]tgph[...]<7P`\\[...]eT bc[...]z!1[[...]ykS:[...]%f)-[...]MFS_[...]BRh\'[...]fMXb[...]oE0\\[...])W<a[...]s1g7[...]ZHM![...]5fC?r7f[...]FqQ3[...]df^q[...]?M:R[...]t!jG?[...]_G`;[...]+XjPFJ[...]w(*3[...]y7o&s;[...]+I}L"/[...]s$]![...]K=;K[...]M{6p8`[...]k+Xn[[...]Qq=t[...]MOb2[...]"~\tK[...]>u_8h[...]ZD^3[...]:YC"[...]gT%[...]j9c[...]z\tU1F[...]\'~"S[...]4{#-[...])sCX[...]^s\\B[...]VMQw[...]Q~3K-[...][B }[...]@H3&b;[...]_yoy[...]J}oJ[...]f?04[...]:#q0p[...]iyg~[...]EvU_1[...]uGia3E[...]=7Q\\l[...]o>`v[...]$uhM[...]yFl/[...]~5IgN[...]-.NY[...])\\O{[...]=u~se[...]~_t-[...]QR5=[...]UeB3[...]NIfo[...]>kow[...]kR)=[...]fnkf[...]cAQT[...]^\t\`u[...]WH8k[...]M[`#[...]nrGfs02[...]f\t.j%M[...]My\'b[...]$T~8[...]$4o0[...]b0(S7[...]ZgV!`[...]r<5\'[...]Sx5V[...]^ZuJF<P3[...]hobCV[...]v\\7I[...]V6II=/[...]YWhg[...]#gY[...]90aH[...]N+-o[...]$T+`[...

]F,6k[...]xo,/j&[...]u S/[...]kW5HM[...])>`\\o\'[...]x4mkv\'[...]6,E/[...]5\\yE[...]sa$z[...]DmBE[...]\'2$:[...]#yI#[...]Hy#U"#[...]wgHx[...]HcWr[...];EmO[...]}$hr[...]|\tu]%[...]y#)h[...]C$/^[...]ffrO[...]rS5wr[...]EkEN[...]ldqV[...]Q(11[...]h%NY|g[...]:*/p[...]YB;k[...]S6I|*[...]1}Xa[...]5, I[...]u:x}N[...]K{Dj[...]\'r2[/[...].lhL0[...]i>Hw]O[...]ix?b[...]iLnD[...]7v!\\[...]lJzrp[...]=v@@[...]f;I|[...]\'d!@[...]1[bS[...]c}a_[...]g2$G)[...]:&dv;[...]90H.[...]|C?-[...]MO@~[...]Nw3t[...]#-+,[...]TJJfD0[...]R6sz[...]bP!)M[...]W:!{[...]X}}|~[...]k-U) /[...]WC()+[...]5[\\Z[...]^ib{)M)/[...]G>V([...]UnF`[...]L3x.[...]1[t-[...]%L90[...]Fo,u|[...]FlR4[...]U\t[#[...]>omn[...]#Nky[...]eB}W[...]TJJfD0[...]R6sz[...]bP!)M[...]W:!{[...]X}}|~[...]k-U) /[...]WC()+[...]5[\\Z[...]^ib{)M)/[...]G>V([...]UnF`[...]L3x.[...]1[t-[...]%L90[...]Fo,u|[...]FlR4[...]U\t[#[...]>omn[...]#Nky[...]eB}W[...]nUp@[...]vrmq[...]H{:][...],,a8T+[...]-qIu[...]Ln1K_[...]jR6H[...]f+`[...]Aq6Q[...]$iuCU[...]+#Xw[...]?dl8[...]YG>G[...]S?k&}[...]CfEb[...]aBU<N[...]"@+[...]lGI%4[...]5Ax@[...]hRU_[...]`Y/~)WG[...]=D0_[...]|haQ[...]j~z`E[...]2RzhI[...]}nkh[...]w\')A[...],lv|[...]#Ch[...]5r\'e[...]$3n?l[...]fo.@[...];~Z/[...]M!7o[...]CEUZ[...]^l|N[...]BLQ=[...]eM"R[...]zd~z[...]yl&T;[...]tA[^V[...](c9s[...](KSx[...]c)K[...]vs.LP[...]h, 6[...]eW#W[...]$V\'PN[...]2Df8[...].#~:(v[...]a,L_![...]*"nz[...]:bbh[...]O2"#JVz[...]\\5ZD[...]>k3r[...]?{?G[...]6c]9[...]dPsK[...]5e/y[...]<itB[...]N-+6)[...]LrG|dy[...]F"~,[...]:t,j>[...]0U8,.[...]MOZI95D,[...]fe6A[...]<trA[...]*XiA{@[...])T(/[...]@.aFs[...](Qk3/[...]6K?w[...]p{O5,[...]:T9O([...]k#[\\C[...]\'O3Q[...]CfO58[...]2k{}[...]n =[...]2 MN[...]1yW9[...]&QBg;[...]$)Oh[...]{+cM[...]x\t|Y[...]f2YOMD5Z[...],n/=[...]i}\'%[...],q4\\[...]Hv\t-07[...];OJ>[...];_7d[...]H\t99z[...]dh+,[...]36P%[...]d<!yW[...]HO|Q)([...]9l%rx[...]d9kt[...]k\t<9~[...])KIQ[...][SW{[...]>*i%[...]Ox,^[...]f9q\tS4[...]4{iY[[...]Qr<|3[...]xQv$[...]zn(Y[...]6gPp[...]JeUT[...]AIx)[...]*NtE[...]o^To[...]sg:Q|[...]Kd5;N6[...]lQf[...]ySR`Y[...]J[@8J5G2K+dMts[...]e9t%[...]%\tShk~[...]W45NZJxl[...]sV1u\'[...]h\tLN[...]J3j~[...]l|bc)[...]&aDhSy;[...]d9~~[...]/o:,$[...]r!0[...]V)G+s[...]#I}OB[...]`@KE[...]:1SI[...]5k2M[...]s@+/[...]lUm6[...]9v\'lE[...]vMJX%[...]!LMV/[...]Np2L![...]<fl=tH[...]bxGWi[...]F-*p^e=[...]N!oo[...]SUu;U9g[...]6)F/w[...]x.4\'@$[...]ke(|[...]ht;Q?P[...]nj%#[...]v@nq[...]97.E[...],S{c<[...]U\t?3[...]*y(o[...]\'fN8[...]_3M0[...]]qq,[...]2gS87j[...]j<mp[...]*;O-Q[...]_cr5y[...]wEBw"[...]c"y|[...]IvN[...]7X\'$o~[...];_<p[...]^>Qc[...]!IJ&2[...]xe\tQ[...]vw#r[...]yo>+[...]MhUdE[...]!N\tG[...]FWta[...]%\\q\')[...]]hDZ,aI[...]!u\'K[...]Lv8p-h[...]4^=j[...]y60V[...])#}[...]L\'qI[...]/e~C[...]qgAVX[...]W5mW[...]WB}@[...]<h7H[...]Cd"m82[...]Vm?2[...]MQe3[...]3MPj[...]r /H{[...]e-ub[...]b=-Ho[...]uQi:5![...]T/qE[...]+~%-[...]FD7y[...]e%_%[...]5JY23[...]"SSdK[...]*A?Y_D[...];P#b:}h[...]R|cX|*[...]IIY.[...]R\t-([...]5Z4r[...]*&Bq;[...]w&$p)=[...]=Kzva[...](X%K[...]A,Yh[...]X\tR"=6[...]FqAP[...]l29ri=2[...]BFa6[...]|dk&[...]Fz4>@nePt[...]3sW$[...]|$P=[...];!]nP[...]6/Rw[...]1Stl:[...]na9^[...]CIw"A[...]vpN-E[...]El|&[...]]$V5=Y[...]R7zZ9J[...]^#xj[...]g,?,[...]sm-G[...]42VJkM@[...]>FDw[...]Z"]Q[...]&\tnl[...]5>v{Q[...]kw4g[...]8$=1~[...],iX0[...]m\tWEA[...]LQtk[...]r4%j{[...]D&\\`Y[...]q1%|{[...];=he[...]7\\Q?[...]:axx\'[...]y0dY[...]711$[...]*2z@[...]`"fC[...]kYp&[...]DQ8v[...]=(#3qw[...]2_\'cH[...]TYtrB[...]VjW});8[...]uI\tN[...]i=l!F[...]^OYo[...]wNqT[...]+[m\'[...]^mYf[...]Q|&[[...]!gMp[...]0\tn>[...]`$@ZQ[...]G9>h=[...]M8Z[7[...]XGAI\'[...]DuLR[...]}[&/VS[...]l#X4[...]iGNa[...]V]O~[...]vZ4|5[...]YO&Q;rb+[...])\tRDC[...]*JNP[...]+{xT[...]zLYrP[...]m33>\\[...]d"i|_[...]jdmO.d[...]Poab[...]&$qm[...]]_4fW[...]s,n~h[...]6nx8[...]_] pW[...]4o$E{[...]H@<5[...]NC4+[...]G[O"[...]So51[...]p]wh+{E[...]X9;U[...]\\Oml[...]k)0c[...]X:MIF?uYgnrH[...]bbU={[...]PBQJ[...]\\\'|\\[...]otx3[...]Tp,L[...]T:sT[...]J<ya[...]Po<\\X[...]=gws[...]\':ju[...],H:-[...]yjt3[...]G$Jj[...]bv{:[...]<b-`[...]0Z>T[...]5|rA[...]ouXav0W`[...])]$;[...]G2VO[...]).eN[...]Q=?[...]\'\t/Ue%[...]@&Y;}[...]XPxj[...]b0)Y[...],cFv[...]16H`[...]lrYQ[...]r\\8$[...]H{#YKv[...]sY0p[...]{Fe<qn[...]{{*:Tf[...]omGg[...]?8MG<F[...]O2>[...]s#X@[...]rP{=W[...]w18x[...]B<[o[...]x_lE[...];2>om[...]DX83d[...]NPMt[...]MQ\tL[...]6.2X[...]}RI>[...]^Ac^[...]M6i5[...]z.eA[...]Og<\\[...],7Cp[...]qaF=[...]XCY,[...]o_{wJY[...]^j\'N[...]Xq.{[...]fP}5[...]U<"E[...]vH,%[...]wfw7[...];PC{[...]s5Iq[...]7\tu,[...]Tbr([...]OCTO[...]Mdd+[...]oti\\b}[...]T\\oG[...]djM^[...]r/s9[...]gM3&[...]lG~zz[...]vGfgX[...]lkzy7[...]g5q&[...]2j6\\[...]rl]vz[...]_{\'I[...]j0QS[...](-Mc[...]NjR@[...]>Z_uIS[...]plgn[...]1f;X%[...]Nf^7[...]q.l.[...]^Y#k%[...]ja{J[...]C5v[...]3lF-~^[...]b<jT[...]$>]![...]\'J<=VH:[...]a{*f[...]mC:_,[...]&\\FCT[...]QO 5[...]apqa]...][`5k[...]\\+af[...]xWVa[...]j@s$[...]p$97[...]X(;A2Wj|[...]tQoc[...]"0E%[...]xQt62{[...]O(`|[...]Liv.[...]i+7^[...]\'uc,[...]M=Ag[...])aq#[...]usnf[...]xJD[...](FkZ((\tn[...]0p5y[...]YDsNY[...]S[Vlo[...]\'O9|[...]k ev[...]YjBe[...]y2kT[...]Or4_[...]Q2Es[...][+RX[...]_F_tv[...]x_U\t)[...]R6XS[...]`!4([...]~>bJf[...]$D=!D[...]x04q?[...]5"gb[...]|ubsBjO[...](7t){[...]BqP[...]Yg*O[...]Slmj[...]2Q7*[...]c#,4[...]VZF%[...]g8;3[...]toTf[...]D"8N[...],Mlej[...]}J{o"[...]@\'ZJ[...]/op>q8[...])~%w[...]+\'i6[...].}+L[...]$P!>[...]e|Wd[...]b8PHs[...]cZ$jv[...]t.^F[...]+1(B[...]duy\'cR[...]7ys)[...]asY[...]rbO>[...]K^KJ\\[...]VwPU[...]WF$l[...]Y=8P%[...]R{VgV$f[...]@05\tqV[...]=pi@4~=:[...]~gn0[...]+v,&&[...]m01%[...]mD"t^[...]N6LI)[...]B~>g[...]=:m5[...]5cA53[...]mju/[...]c$EL[...]3~dti[...]=K9z[...]+aV]9[...]\'MHy[...]f*teK[...]qgqm|[...]@.2o[...]c(}cT[...]<P*BB[...]6&vJ;[...]D{=Y[...]o3Q.[...]-g\t/ #_[...]anz:[...]0EqY[...]H|A+[...]AMif8}$[...]H>5F[...]>ltDKGL[...]j6G@[...]2<~Z[...][1fl[...]#6/c[...]YrB`[...]}%UH[...]fg\tm[...][YZvnl[...]y^2}[...]mj.7S6}[...]Uo=T[...]b;jH[...],5wib[...]n#Y!c[...]vV,@D}[...]t&b;\'!T3[...]ac"E3[...]Ik-/h[...]q<)A,5[...]bEk.[...]}~Tyd%[...]rRXV[...]Tlq>[...]p;)k[...]9@D#[...]fx1OI[...]4HE).[...]P77n[...]4D=`[...]@P\t\t1[...]#?O+[...]^_>juQ[...]vKS#[...]/hw)[...]1R\'8/%[...]NpA}[...]9zb83[...]RIHz[...]X|es[...]+E%)Z[...]tFFj>[...]x@7Vq[...]eAD3[...]j<Tt[...]!LgD[...]Hh]ox[...]!&f.d;:[...]!I|W[...]X&4w[...]~4n,w[...]27Q&[...]+(ilrsK[...]?<A=p[...]tpW*[...]a "`i\\e[...]XOw$[...]+0%!{...]}q!%[...]O$W|[...];B;?[...]jVAW[...]6#([...]clc.[...])c>/:?[...]k<E)[...]VtaX[...]9U~j3[...]z9`,[...]_OLPg[...]qHNV%[...]-N7%[...]O!bi[...]qY4{[...]]3$\'[...]Dm@r[...];(:{%3[...]E8q*[...]Hqp-[...]Nik"[...]*_Wt[...]zQl8[...]3yWm[...]=iF0[...]DV,dTmy[...]`BBX[...]Fv&\'[...]qqEz#[...]8e85[...]&%3l[...]3Xf?[...]|*A=[...]v\tNn[...]u\'}\\~[...])0Z5!4[...])K =[...]jH@R[...]!`Q>Z[...]y\\i,[...]NQ";[...]A$hLZ[...]oo]$5I[...]zpKrs[...]o0!s[...]Z~~B[...]vNand][...]k)83&[...]4tR1j[...]K^rna[...]8e+k[...]6jI$.[...]RVnb[...]d}1q[...]1,%4[...]J;4=[...](k`04[...]+|sr[...]ZwGf[...]bqL([...]_gyI[...]-Q2{[...]IS^M[...];Nm!P:n\'5[...]{s.f[...]y$|g[...]]j-[...],;cU[...]blinu$j`[...]\\SDa<5[...]F[5a[...]l.`[...]?xg2[...]]<qAT[...]F:*T[...]7m\\i`O[...]Abno[...]ATle[...]!M~8[...]xD#JZ[...]Gk|cd[...]xe2\\)uV[...]*Z@H[...]`OoVU[...]ZC+#j[...]djMi[...]mA)=[...]Tz#k[...]39(7[...]A&Jj;[...];%6o[...]QyzT%s0[...]2gU{[...]X]qdP3[...].2U(0;B[...]px6WYE[...]^v`D[...]g0n~[...]"1y*[...]FCDUq[...]qlbP[...]g^b[...]\'/K_/tN[...]R)@[...]yGgsj[...]]\t59[...]~#\t,A\'jhcQ[...]2K@q3[...]$7uvWU[...]mtc9u[...]@oQ([...]!wdv;[...]FYCn?[...]mpk>6[...]6%W?[...]u/|2H[...]NWAu`[...]k;suew[...]3;_=6sB[...]ybHF[...]H&yR;[...]un8]Y[...]>ky0[...]`EPh|P[...]EGq7vT,[...]3V,v+M[...].C2u[...]Ia-o[...]*MFI[...]9qtl[...]\';ZS[...],62&e;[...]#MtV[...]w+meYb[...]K<jR[...]0100[...]#":/&,[...]]nlfVF>[...]4o,u[...]]8ox[...]SqZ}[...]eH,Q[...]@)6v[...]3%.Ta\'[...]Wu}`l[...]l^!Be[...]5LgP[...]>jsS[...]6(A5[...].,G$[...]DkZ:e[...]#m%#[...]\'>wr[...]cKa<}[...]mwyn[...]m5\tAQ[...]Y5)@[[...]J6WL[...]S7\'#X;|Js2.&[...]3\'0?[...]me,&0[...]II94[...]~I]s[...]8sca[...]W;n5?:[...]czb2[...]8uF5[...]1\'}S[...]\\i@ &[...]Zw)G[...]&\ty[...]18zx0ws[...]scI.[...]XiUs[...]d7u&[...]?2\tf[...]?TncC_[...]ygX[[...])%%&[...]zuS3-3[...]*ezS[...]be?BfE[...]F<R:[...]vr42[...]N`kn[...]zc;S_[...]J:tV[...]:SS[...]F%UJ[...]wm&+[...]d;)X[...]1Jn55R[...]1 eWTZ[...]oOqZ[...]Xx=3y}[...](t\\0[...]zsae[...]M2&CY;[...]N+UY[...]Q0Hh.[...]g;@o[...]ZXqR[...]}~~C[...]!ZB}[...]AR/?[...]7%Pp[...]9"s+&[...]oD(5`[...]uz!QS[...][~UW[...]tDT7[...]=Z=jT[...]C(xk[...]!Gp,n[...]E30F[...]D{/}>[...]7|P>J[...]B<"%o[...]\'Tw|(<[...]\'v?}[...]/{(B[...]T6)~[...]f\\z$Eb[...]ZP|H[...]rSU[...]y&;*[...]uTKD[...]E<n.[...]0)Z%>[...]gNQK[...]3HY>([...]J4L%[...]_CMz>[...];LaJ[...]iFY*sL[...]3g\'F[...]=O:C[...]d~5"b[...]v(qe[...]DOl-N[...]DY0t[...]t+#d[...]j;qd8[...]*fjTV[...]Ty+[...]t!eo*[...]W{/1[...]G;~V[...]>2OM[...]\'2hSeS[...]L7GZ[...]A6\\A[...]}1t,k[...]XX73|[...]NZnh[...]8N\\6[...]W:,x[...]P>zx[...]*u_g[...]E`$8[...]vR\t2[...]nz_I[...]Yjl8z[...]^/46P[...]r&t;@[...]Q>ci[...]$I\\k[...]6L`hXWP[...]MUyu[...]k:8=A<[...]MpN"[...]Hu*^6[...]V.=R[...]rLOa[...]&VP6;|A[...]6N"h[...]B%v7#[...]dX\t*[...]f|+/[...]#r$a[...]3^Ut[...]K9SGL[...]bGx![...]8cX>[...]eH$0f[...]8hc0[...]z& X[...].b`K^[...]a8?V[...]BRZe[...]0L8%=[...]f.]pZ[...]Wc{7o[\t`[...]@3WU{[...]"x(\\[...]YPKvE[...]%foG6[...]"T-*[...]_-p3[...]\\1BP[...]9eXD#?[...]-[h}[...]W.r"[...]_x\t)^-\'[...]fEJF[...]t=8g[...]|*@[x[...]{:aHE[...],0\'}l[...]9qg7[...]&3)3[...]o+/j[...]W`h<[...]iNu!9[...]Le\tWsz[...]UGP:D[...]%GZx1[...]uU{~[...]d-`1H[...])Qn=[...]q21m[...][<+4[...]gAs;[...]y(01[...]XRZQ\\$[...]XH+[...]o4[S[...]:hlv[...]b/^6[...]4Q!![...]N@ES[...]bN^s[...]k`}}[...]O;VN[...]?t)v[...]BxI3[...]>Kz{[...]ozfVe[...]O2"k[...].h]{[...]/)E_[...]9_0~O[...]A\tUi[...]c4<w[...][\\M,}[...]FOVr\\[...]>* }[...]N\tA\\0[...]TnEC[...]&r;~yk[...]u}Ecjr[...]1IVg[...]+(<}[...]Xg2([...]]d|h[...]rVf`T[...]7WV=[...]}7R+[...][Ae[/[...],5.m[...]:W]5[...]+6s

$[...](Dit[...]5a,I[...]iN2h[...]c@9{O[...]"Azg[...]:qgzL[...]xJ+,[...]0}7w[...]}kz$[...]4Wop[...]Tx\'6s[...]wGLnz[...]>h\'d[...]ML:C[...]Qk>US[...]dV0K[...]>8b=[...]^.RYF[...]~5x$[...]+}2<$[...]>u .[...]OgOo[...]i0O&h;[...]VY>&[...]qOE:[...]M!>~u[...]vT3F0[...]@(DE[...]<Cf0[...][:<T{[...]\\+SjJ9[...]8TgQ2^[...]A~30fkwi[...]6Nx8[...]dwA2[...]ED\t5[...]i.P8C[...]tdE4[...]:TUIi[...]?7a<[[...])bM8[...]4`P([...]8b3x[...]tTJU0[...]0DIx[...]iT&da;[...]J8>&[...]t0i9[...]-0u=[...]j@,,[...]9([^Ne[...]QLV1[...]v:B-+F[...]`3r{[...]8q-r[...]6-["\'B@E[...]V\'W`[...]hwCb[...]O-HH[...]f&AO1I;[...]w&[-[...]8ijJ[...]%#Q2&W;"[...]m<@,m[...]g^h6[...]CrqJ[...]T_5Z#[...]4#1C[...]S58p[...]Z;](([...]6mXD[...]44P7[...]7swC[...]Sqd$X?[...]8HJq[...]IbAZ6[...]ef`z`[...]7d(!{...]II)J[...]7yN$[...];!~X[...]Q"Q&[...]qd:6[...]b.!C[...]~?iuL[...]P/T~[...]7#a!^[...]7E!J[...]6++f[...]GITO[...][1hW[[...]Z)<z[...]$@8>p[...]Nt C/":o[...]{jav[...]ZA\tw(N[...]/\\\tc5w[...]qm|[...]~v$BY%G[...]NnUg[...]Mx&4[...]eZ<$E[...]iCYE[...])<i7-<l[...])tAm[...]Dl\\;[...],m7K[...]N\\4D[...].!#*`[...]PwM[...]rse^[...]+?x-E[...]>ISL[...]G8j)[...]XAw=[...]B9_ J9[...]""2_[...]<JG4[...]<n6;[...]8m5D<2[...]Up*>[...]\\oYT[...]inA@J[...]ChP_[...]#w.:!CsX[...]0Bt7[...]QGF>[...]j\t^8{/[...]V`@J[...]_i0|T[...]gH|Wyg[...]);a\\[...]@khnO>[...]:|Zc[...]PoO$[...]rt(+%[...]{`!b>[...]L#Z_=[...]Z63w[...]6#nW.[...]m#?\'[...]ox34[...]hat/2[...]a=j-M[...]&"fvk[...]OJi,oMm[...]YBy,[...]"TH#[...]:.h~[...]@\tU-ELd[...]Bvx+n[...]&9P[[...]Eaov[...]Ml\t4[...]/*d:[...]heb2[...][R,cl[...]vz9+Jt[...]jqlu[...]lF%cj[...]evK7[...]aAH<[...]dXZQ[...]2QG9[...]^.]K[...]rft;n[...]"fhr[...]cP1.[...]|COU+nc[...]yP:oW[...]901=c[...]=Dl&n;+[...]3[i@[...]--(w[...]4O2L[...]A$+u[...]<7&dl;[...]0eFa)7[...]eB[@.[...]]"Z0[...]~9^1[...]R5eEZ[...]nmhFoA`l[...]z"\\h[...]!wv1[...]wQK2[...]--[...])Q#ot[...]||n[...]Atyp9[...]H65b[...][nUj#[...]zcU@[...]vE96Q[...]rnfd;[...]OD8{[...])p]c[...]i2mP)P[...]#\'6Hl[...]Ue)V[...]K:Xi[...]TBwq[...]?bq<[...]^!\tTSW[...]PHuN[...]-ir\'[...]<2:^A[...]] YI[...]=Gn2[...]5qE3=12[...]]9*=)[...]]J5a[...]ET&p;[...]#v[+[...]`r4[[...]v_y_*[...]"r3C$[...]I+@I[...]<dnX([...]%;.O[...]Mrq{t[...]cq+@[...]uM-l[...]M0Uo[...]=b=?[...]/@2OXd[...]p?sByhjo[...]02-5[...]Zi9@[...]bREq[...]9?i2D[...]0;6][...]Jqa<[...]L7+a[...]1j$%[...]sklu[...]C&gWv;}[...]!Vh\'S s[...]W$&r;[...]FX2o[...];U8[...](O,M;`[...]wb`t[...]Ygib[...]Xxfv[...]aIgpo[...]{[6`[...]p`5-[...]VN,~wo[...]Oz6k[...].^rX3i[...]E_g`[...]+d-@[...]r;p\\[...]5djf[...]PpQh[...]7_K\\u[...]lLAop[...]R}h2[...]x|!8[...],yDQ[...]/j[@[...]7WE0[...]h-r7K[...]EYg;;.G[...]>)UI[...]TA!!{[...]hLj,[...]F<S{|[...]-\\SQ![...]AYAI[...]!yp9Z[...]\'i>d[...]MOk/[...]_&vI;[...]5ny1[...]isII[...]7G2%[...]g#pWV0[...]Z~E([...]4kgB[...]kaE:[...]jpE6[...]sFo>[...]\'^46[...]ST;X[...]yf,(f[...]\\V6c[...]f7!sh[...]"!:O;[...]@3\\O[...]g>J[[...]=>Z^[...]xgnf[...]oV`B%T:[...]!0lg[...]S4[0[...]$V?w-[...]0&~q[...]\'[QD[...]"PV|P[...]h7h7[...]trL2[...]k8ws[...]GODH([...]}y/i[...]~9t$[...]?5 T![...]gpvZ[...]!Lc4[...]Z"GB[...](X:W[...]SJHU[...]<9>[[...]RB3k[...]r$9[...]bB{c[...]fZlS[...]YPr2[...]xJ$b[...]Ye_Wa}[...]818i[...]Cbrk[...]*m5|[...]-Dc{[...]Z{z]s[...]Ydt,ED`[...]LTXZ[...]ggJ[|[...][.uv[...]x$YG[...]g][...]lK\\`[...]D.L}M3[...]|i1nZ[...]{HSe[...]HO5#{<[...]5=Wt[...]zZST[...]MR|q[...]&Zhr;[...]&\tH-[...]}:]-[...]"(+_^[...]4%ZyH[...]PCvc<[...]R{%d[...]/WQd[...]Eo)s[...]$$s8c[...]0/{[[...]%n3jk[...]{/pZ[...]I[n85[...]FQ/t[...]9sl4[...]uP~+[...]4$BD[...]d@`0[...]U40hu[...]r~*5[...]j*/P|1[...]tkl&>[...]/5;f[...]1bf.[...]J:bB[...]\'0_1[...]qLa.[...]SRt![...]g\'|[...]%81O[...]6:y^[...]^%?g(!)36[...]! 0lo[[...]qYA[...]M}c,[...])p&<[...]|L+L[...]Mbq?[...]B,(|[...]eFG$[...]uX,fObT[...]m+kr[...]vu56[...]Wrl&[...]Mgqh[...]<v3/[...]ma{Su[...]m.Fz![...]gt}E9,[...]F/Q}[...]C+SM[...][?<_V[...](e\ti[...]9,Q0[...]-\!IpP{@[...]0t5-q[...]UA6j[...]tSms[...]3!2.F[...]R`+X[...]W^rO[...][*du[...]jjM@j9+/[...]cS2x[...]SU^ssCK>[...]/-;U[[...]jjBM[...]n_%2TY[...],I.E[...]"za#[...]S\'FO[...]95W[...]Yv

t[...]2N$[...]h<X1A3T[...]MaCB[...]##x2->&[...]ww}wS[...]ms\'&[...]?W<\\[...]i[%:[...]NK?\t[[...]-CU\\[...]^VD?K[...]K7Or[...]0d

&`[...],U?+[...]/#\'#[...];A2n[...]0=O!!y[...]tqu=[...]pIZ-[...]a4

T%[...]S&)[[...].fUE[...]OPt3y[...]]yi}[...]:D:x[...];^sYZ[...]BjG-j[...]<*g([...]&XG-s;[...]P3$[...]5\'ll[...]rf+C[...]`# ~[...]{A %[...]7.Sg[...];svy[...][]hr[...]0KIg[...]W)Z~[...](Sb([...]vr[S[...]MTVCy,th[...]8=B,[...]DAdV[...]cII`[...]a</$x8nS[...]M#nGm3O[...]#S>F[...]]Ns`[...]@!uJd[[...]Gw+5o1y&A;[...]XfOi@e[...]!Z\'JF[...]14s@h[...]g=~,[...]5wah[...])+.zs[...]G~ZG[...]H[E/[...]!b~N[...]A=nG;[...]]Mrp[...]0d>]oB[...]kGD5*u[...]-zJ[...];pj{j[...]Y".kE[...]S{pY[...];`5[...]Ev5C[...]:0^k[...]l>]A[...]J^aK[...]f)p={[...]?{z[...]H2v0&[...]K8Va[...]dQDW[...]5q}z[...]=f^Y[...]RK7)T?G[...]k-R6[...]%%UB8[...]ZU\t1g[...]th\tC[...]nR]H[...]bhr][...][Gpp[...]%fHq[...]ps^;[...]+ME[[...].~?yL[...]<vFN[...]7}hL[...]kB}1[...]\'?3uz[...]e"?c[...]/*5+[...]fpSb@@[...]sK!%[...]La?yq[...]!s|[...]@-4kb[...]-mfOL*[...]c~

1-[...]-=;\'[...]9m$x[...]H]/s>[...]yUV[[...]@icQ[...]n\\?;[...]dn#^t9[...]a!{3[...]0\\$q[...]>.aj[...]nE+1[...]GkO[...]tV$x[...]fj\\[...]~Da8[...]<cQ OL[...]i9"s+[...]>)9R[...]kJ5W_c[...]Hy\\U[...]Co\'P[...]y*>K[...]j*^]7[...]=7WggE[...]rt[c[...]G,i=E/Q[...]w|a,[...]N!Nlbz[...]E,W[...]<e?z[...]`jU`[...]_:oH][...]^9X^x[...]ad\'~[...]\\32%[...]+>!E[...]uM){[...]yHQz[...]o;m+[...]AmFV[...].%%9[...]/s0k[...]Qr^d[...]ZHQD[...]6\'JO[...]N_FB[...]`}\',[...]{1opT[...]ZeV[...]PO4c[...]8zqCQr:[...]!2f7[...]hQSV>[...]nyWU[...]-4or[...]_CPp[...]ewZ8[...]rU{:[...]v>o[...]r&?0[...]_+F51Ch[...]T>P3gT[...]uyqI[...]XgVk[...]aiI8([...]fZa0B[...]:j|([...]Q:$Z[...]qwm "[...]M8&Z;:[...]@`t6[...]#EXl[...]N4&@[...]cS+0[...]scUc[...]?H[G[...](Ra\'[...]rR?3uY[...]B-w][...]+^\tl[...]k{`|[...]xuF,I[...]7M#[...]wT}J3[...]D^/}[...](7/U[...]KuG0[...]+$5h8[...]J)ycm[...]UK;\\l[...]q8|+[...]Wqh D[...]$NT;[...]ckt B[...]j9[T[...]vh"`[...]w0(\'[...]kPtaE[...]^P1_L[...]r>W_[...]:P$h[...]&r;=Fx[...]S#+e[...][OZP[...]%lg\'[...])jI5k[...]ZxLr[...]q)X\t8[...]1JW@[...]LxJt[...]HUeYQt\\[...]j)]2F*[...]G[Gm[...]d5Tzey[...]QI;B?k[...];Tdw[...]s:[Jl`[...]Qt_[...]Vs$3n[...]0!U^[...]"cp?Y[...]=%2Y[...]FF7=[...]_0^)[...]$Nh-[...]&o;_o[...]w3L";[...];?(O[...]BcS|[...]@wir[...].-[.Gd[...]yle4B[...]lBjM"[...]buT=3[...]NV8j[...]X82t[...]Ax]fa\\[...]<k?D[...]eK14I[...]lDG"[...]J1I{\tYt[...]WhwU[...]>^!4[...]mLR=[...]72\\D[...]3%uD[...]\\z7V[...]f\\?\'[...]kMXJ[...]&m;]3[...]4qe0[...],H(t[...]xD;j[...]/(oje[...]?=LUG[...]$kZ2GI[...]z,^[8[...]+zCI[...]:_W\'[...]8{9j[...]?mB[...]Hiij[...]|HKx[...]Hf#]|[...]-BBp[...]UFT+[...]2x0"2[...]xf8K?[...]qZIv[...]<#tE[...]curx[...]fK\'Jl[...]abh\\[N[...]i,q<[...],5gK[...]O1XW[...]!CZK[...]jre\'[...][%4d[...]@7=[...]AKXj[...]`\t74[...]Pf2Y[...]\\z?8[...].W?N[...]NO>7[...]r(F&[...]S}Z7HK[...]t]k<[...]U=b`[...]mF/*[...]Lw5l[...]&!2g/[...]j,1?[...]0SpD[...]sml+[...]$]7k[...]`ljp5[...]>J!dJX[...]bH6nKl[...];K|`[...]$GMhx[...])a:U[...]WEs[...]#vvz[...]I{>T[...]gS+0[...]yt\'j[...]QZZ9[...]%-|+[...]@]d![...]Ox}SE[...]U(_7[...]"\tzAa[...]Pd{D[...]Y+r&[...]*b4#[...]e\'-A"[...]Z?]&*[...]S\\fd[...]$Y[V[...]Xd& E)+[...]uB95[...]3\'jrY[...]TEyAo[...]~,,$[...]kFO*v[...]F\'oq[...]q30Xhm[...]OS._[...])Qg:[...]~ohL[...]o9WDF[...]p%(nW[...]Vl?o1B[...]mz0m[...]cV8k[...]XZ6RQB5[...]GoSC[...]|)D=[...]sja[[...]~{T0[...]]&!B[...]`C`[[...]6e\'m[...]G&$)[...]g%)~[...]M"H%F[...]-!hLJ@][...]\'&%HLQe[...]]\t5u[...]jf|O-b[...]F=.8[...]vJF&b;[...]c&XTE;[...]8Ytg[...]#1zS[...]OF/U[...]~vF{a[...]HVz2Q9[...]9N))[...]JQ=8[...]+=:<[...]}KkO\'![...]6\',!G[...]xw

Q!4[...]Rd*sj[...]/j|&C;$hF[...]b|XqL[...]#>lC[...]oj:cS[...]kUQz[...]hWOx[...]+J9r[...]:N8d[...]vGx*[...]x2$g>&[...]H "6[...]Em"sa[...]D5@R[...](vj[...]7Tz-[...]WD[...]o&i;[[...]=qa[...]p80O1[...]Bg:Bu[...]10yN[...]jjH$D#[...]_#I|[...]}RB[...]EOfh!;[...]l*Nq[...]"2\tg[...]3dE#[...]0mHC_[...]X{d@[...]Upw7[...]Kgv+[...]oQGx[...]78+b3%N[...]"4g8t[...].P&{[...]6=p4[...]Gp8k[...]60:b[...]4~0F[...]{G;T!{...]$,B@[...]|kbY[...]?4S$[...].z?Z[...]<-`][...]"$C`.[...]~z)k[...]VM|ge[...]FG&;[...]yz7_v[...]Ue#&|X[...]%>76[...]9ar7\t\\2[...]~O/-[...]O@)[...]X:u`f[...]@5^1L[...]Eec^J;[...]W-IvH[...]<7S&E;`[...]]$=?[...]-X%g[...]tr8r[...]V$%2[...]4C_h[...]t[L*[...]A7S>G[...]7dM!![...]bz~X[...]VPjDR>[...]\'0Sli[...]D<P0[...]0txc[...]GO*M[...]}Hm<Y)T{[...]0O&~[...]4O*Kj/[...]?Z

H[...]LZe!P[...]n)I}D[...]("$2"[...]#B&6V$[...]C\t4[[...]c/!)[...];E$-[..."wukTJPt[...]9za-[...]Z9~ #[...]#a*Zf|S!{...]N{0i[...]H8U{CQ[...]RQz-J[...]l;|,.[...]eq}D@18[...]m"Noqt[...]yK>b[...]&d;[2[...]8]q*[...]cWy6[...]Bu5Jc[...]o-*{[...]kl))[...]JSy2Y[...]pNv>s[...]\\^vV[...]7A3b{[...]u/2q1[...]1_;cQ[...]fT\t*[...]%"#e[...]JYuLd%[...]|[%+{u[...]Ea.Yd\\[...]cEH{[...](~D0[...].Jl`[...]_ 1ZN[...]Wcfb[...]a!,T[...]2<6)[...])(m^[...]HhzK[...]fc=D23H>[...]hScD4[...]gE1y[...]=k"y[...]@q~:[...]Lk(k[...]RFNnK[...]p4nP[...]zw.>[...]W|KY[...]f?^O[...]sUIJ[...]V~Q#[...]M>hs5[...]4TQ*[...]nd2=[...]Vsux\tW[...]N(lby|[...]f,6C[...]](A{6[...]z0$D[...]R;i$[...]*V],[[...]{}_][...]-RT$3[...]<-p5[...]O8^n[...]4\\+X[...].K\'3*[...]}9tl[...]X]R}[...][bPnF[...]vh.O[...]>[(g[...]~p>7gqN=[...]\\mNZ[...]!:pk8[...]\\XgIU[...]+-K@[...])K`-j[...]!2!R[...](W?U;[...]i^BY[...]?9lF[...]o:v#[...]"Qts[...];OA$>[...]\\2a,[...]lvPd[...]Qx)I[...]K:nh[...]LJtg[...]l^g)[...]F_U8E[...],YIBO[...]Zur=[...]4dfp[...]]]DU4[...]RV30X[...]g=8g[...]GA!c`[...]9) N8W`[...]?bk8[...])]Rr[...]L\\7WiU[...]x0xh[...]-K$f[...][(D%Y[...]YJL:[...]cvVFV[...]&a;\\^c[...]Lj5RX[...]<@pQ[...]Ar:A[...]cM}?e[...](HVE[...]a16^[...]rSXo[...]4Z[\'[...]tr6[...]X@D,n[...]>(7T[...]<

]^}{BY[...]TQ|#_[...]jgi)NXU+[...]FdxcP[...]>@eq[...]h!\'Y[...]t"E+[...]HFp%N$\\[...]e4hu[...]Qcw{[...]AK-p[...]u/?r[...]3I 82[...]zI&5[...]zflp[...](%yw[...]Bzb0[...]c7dY[...]P~A!{[...]A<-|G[...]y&NJ;)[...]*x!6[...]_>+;;0[...]P6NDq[...]=mKW[...]V15f[...]^+7[...]ke4"&[...]}utPA[...]pF,/[...]a|t}[...]V.a]k|[...]_1I>[...]]b0F^T1a84[...]VFGw[...]Aoym[...]_=Ra[...]#nCI4[...]&<AP,[...]/Py\tP;[...]<cI@[...]N`0q[...]-2p"_[...]#KN[...].G5B%[...]c\\bwm,[...]_|{K!Dk[...]~vZP[...]/I>\'[...]M[!S[...]co!h[...]B-+iU[...]Ra+8s[...]w5FP[...]}lc4HtQv[...]{zqY[...]^GW\'rS[...]s6?d[...]G=X>K[...]?1I8[...]x[;BFP[...]gY+1hE[...]t0Zn\\[...]}gJy[...]>HMI_2][...]n~R#[...]@UsI[...](b.[...]N3*\\[...]nNL[...]5Rs/[...]eP![...]H*$p[...]PgC[...]V7G<[...]pUST;}[...][Q<W*[...]j}dgg[...]O;be[...]sFIT!W[...]hB/J[...]z}J[...]dzxS3[...]XWXcD[...]BOFN,YFNa9[...]ePwl(,[...]z:P`[...]xcR*y[...]T#<{6[...]"))nY[...][^S^@[...]Sj)lm@[...]yPd4[...]e\'+s++[...]{@8n#2[...]c_|seQp[...]#h8e[...]_;je[...]~z3\t%[...]1:6p6[...]k0Wc>[...]rWki[...]nt|F[...]cE90[...]l-MP8[...]rNXM`-[...]O~+6[...]u,W<[...]:FK2R[...];V!s([...]ds@s[...]m-\'H[...]1abO1[...]u@2u[...]Xpr}[...]%D_.[...]]O(o@`h[...]u(*\\e[...]2)CGqA5[...]X9Gnb[...]&8Nx[...]`?s[...]DHBc[...]G\\Hd[...]QNa8[...]Z7\tx[...]nS)i[...](zJZ[...]78tn[...]:ijgC[...]Gibn[...]+E;Y[...];sdr_c[...]f1~![...]nM#e[...]KAgJ[...]~Ez3W[...]r}OWX[...]*I]%k[...]c`f[...]p~lS[...]%RqAY[...]f3$jw[...]8r/;[...]My 9[...]EeBg[...]roJ2o[...])eCb[...]mS8gC1[...]{}-B[...]FCwxId[...]b%Qo[...]:@`VA[...],YT@[...]y!^_C|[...]^Qu:64[...]e9;3I[...]K>i.[...](+Zw5-[...]szx.Mb[...]NN,%[...]5q4I[...],aQ-[...]e)8qQ[...]}Z3;[...]$++Nk^[...]?:{I[...]8&Hr;[...]sRtY[...]p|pYY[...]7o-k[...]*icZ[...]@?:PS[...]gX8X[...]cy$t[...]>z#b[...]EUf&[...]s^m\\[...]&A9;^[...]v;&+[...]lwnV[...]=T- I[...]^#B![...]6v~RZ[...]-^h5-[...]NQRh[...]rKM4[...]l0*V[...]Z\t/W[...]Dr(Y[...]~2XynuD[...]@j[(W[...]B@)N[...]d=@x[...]HYZOb{[...]i"z1d[...]c1uv[...]u#]F[...]a>jJ18[...]0PUa[...].#QuF[...]?Gut[...]7ga8[...]D0fF[...]Q)(fX[...]$U.#[...]i.$+[...]@K=B|_[...]fd&h;[...]g-s_[...]TMY>[...]y9q{[...];mO_[...],dmK[...]4kv\'[...]A[)AA[...]^Bx}[...](La3P[...]0WH1D[...]$dB[...])gN!{[...],iX0[...]D@=/[...]8q{8[...]Mv]g[...]jx2UAhy[...]Di":[...]cr"e[...]Z=Ug[...]s{zB[...]YyHh=[...]I.<{[...]Y>-c-[...]N^CQ[...]Eyr[[...]HTYhU[...]f$fQ*[...]yBR8[...]Wj:J[...]9vT1[...]pfN6[...](b9n[...]~\tgj[...]xH(]{[...]M]w{[...]/\t>T[...]qr8~[...]/On*[...]Fga3[...]"z}b<Hv?3[...]5G}m[...]L_eo[...]/vWam[...]C\'&,[...]otW#[...]kLC([...]xF<4[...]*z|([...]P\t{;D/[...]vu\'[...]CR\tCB[...]?h=p[...]v4oWv[...].?$U[...]*VAx[...]bB$!{[...]^juJ[...]#)E:[...]H/P,^[...][270:h[...]ddOD[...]a#?4[...]zo<=4[...]jVMv[...]rjDp[...]U:KF[...]:+>;[...])@*`5[...]RO~.[...]ih/p[...]$~my/[...]4#")P[...]A`.a?[...]b2<J[...]HWH=[...]Dh;?f[...]j0Gf[...]9gWZ0[...][7:5ZQ7[...]czg^[...]qB}@[...]8M]2cj![...]5gWp[...]+l!K[...]C,!+[...]4V(o[...]^!$[[...]qQ/;[...]de3I[...]VHTi~[...]tedE[...]|4w%fp[...]"i4C[...],FG+[...]DsJh[...]j,pK[...]Rt?4[...]@ln&[...]B42kC[...]+44J[...]y1jV[...]18+M[...]nN52[...]L,xC[...]O<f#[...]zpDh[[...]4xk([...]-C+=H[...]yH<5[...]gl[}[...]#lu}[...]91aO[...]*4T|[...]xQl9[...]?~AJ![...]FK0 1[...]V6hQ[...]i7-KBYo[...]o78z[...]t23y[...]F)7R[...]g\taK[...]NwNr[...]&2\'@[...]X[Ecm[...]`=TB[...]EzhG[...]08R+\\][...]DT!X[...]1-9S[...]:r.|@j[...]{E2B9[...]\\J<c{8[...]D[j\t-[...]E4i82[...]#Oj4[...]So]g2Nk)[...]Eq[z+[...]VM&~[...]5= c[...];\\ a[...]ts0&[...]uXpN[...]C<x6[...].a|G[...]@|Z@[...]/H8+K\t_[...]HgOnp[...]C[tg[...]~T5!R[...]3Q+Qgd:[...]B>O*8~[...]k_60Y`[...]p=fNh[...]v1ttC[...]yy)2[...]u~%nN[...]O\\A5[...],(FW[...]mcl}[...]t1`vC[...]n*-$[...]vdZ5Wbo[...]t6N^A[...]X8g_[...]NNj3*[...]Z<(x[...]WP3wYOv}[...]KJ1C[...]aN*h[...]lqB![...]Az;?[...]%$W%<Q[...]k5Ly[...]qxZ[...]cL07[...]T-xsc4[...]Iz8[...]2|[D[...]!8w#[...]HR\t\'+[...]\\S|,v[...]Z^mPr[...]TW`([...]EXg[...]j&2O7`J[...]F^SS[...]o }{[...]4G0,[...]@NA=[...]wO]`U0[...]HNI@[...]h<$ii[...]nQDj[...]H^,k[...]6SC>[...]\\WWq[...]2;-B[...]kR\'>[...]]2Id6[...]b[gM(OzD![...]kqd-8[...]yCa5T[...]Bre/[...]I}HfH[...]M Dp2[...]fy#M0[...]a<#X[...],A[dM[...]Kbs<,[...]${w_[...]nqbt[...]T}N([...]_32z[...]a!EM[...]$[E`\'[...]RIJX<*[...]\'@UY[...]q}\'![...]as5[...]f,]T0[...]+&Sy;/[...]pAnp-[...]Yik"[...]+z}z[...]I&A;![...]8;V)[...]nh5n:y[...]kFce[...]zfHyA[...]QV\tf=G[...]GF2([...]{g9D[...]..2r[...]`>JF[...]{c+_O[...][+rg[...]DuM\\[...]kzpA![...]9prw&[...]FM7?^0P[...]v/,i[...]:Ji@e[...]7;4$m[...]fGXVS_[...]O.tw[...]q/;M[...]9G8b#[...]jy9Q[...]-/\tS[...]ks/<%[...]pQs$[...]y{|S[...]s\'1p4[...]p (d[...]|GUo[...]tcJ%[...]:Sk(-[...]-Fs{[...]U4\\A^[...]X]:i[...]Z?Hu[...]&Q5Z;[...]NQ6A[...]i9$p[...]C3!ZR[...]\\:!wF1[...]GZ366[...]=L`u[...]gS;![...]N,P^[...]w9BI[...]vw#yT=Zh[...]FmRbpx[...]B^h:[...]PdVP[...]>-+od7[...]P82G][...]eT}I[...]*YblC[...]s6+|[...]8cqB\\[...]LG,7c[...]:R@K[...]eE>KR[...]EYPK[...]\\:qI7}*[...](-SC[...]OlkR/[...]]1$\\[...]Cgg4[...]k6[q[...]EH{\\[...]},sq[...]%R_T1[...]}dEI[...]JJIg[...]!hil[...]{%R9[...]@2Q\'[...]MyqS[...]eB9k.[...]2L!T[...]${Ex[...]:6RP[...].p^T\'[...]WJ6c[...]8}0a[...]K:>@[...]f6{4[...]BF9M([...]\\>^tr`5[...]J*OG[...]=N#bJ[...]{cb`[...]0g!-[...]\'w6w[...]9B_`[...]5fppX[...]X!mD[...]DdUV[...]_g,x\\[...]KGkZ(F[...]svAy[...]<u oI[...]!\toz[...]EBHa[...]OA8DB[...]"_+"[...]0It$3[...]iR3x[...]=Ecv[...]b\'@~[...]qH+E[...]u\\qA}[...]s1hg[...]\'4Lr[...]!5^<[...]GY[&p;[...];N|(c[...]ESP[...]iNT;[...])L9^aw[...]_sI6[...](vfSwm5DL[...]*\\jfT[...]X0lu;{[...]/7vn[...]m-^;[...]SyN1GN[...]2otj:q[...]8 WZ[...]4H4Mkwu[...]Mk1_{[...]?9:fe[...].{c\\[[...]5:e-H[...]tq+D[...]>OP.a[...]9gU4,[...]L#T0w[...]=z#q[...].#%u2[...]PlF1[...]zb!U[...]2:;G[...]TgVi[...]8c<n[...]"~]n[...]fkiaJI[...]A|,}JI[...]blVT[...]o&x&8;[...]z9J1[...]a_([[...]>ek]L[...]1"$AT#[...]&kn;[...]#O|i[...]qeM?[...]PZYb[...]n9f+[...]7!P{[...]ahGu[...]A\\`i[...]\\Gt<[...]}L\\gD][...]#!;@[...]C<(C[...]6Q}5;[...]A\'sN[...];sN|[...].E\'+E}[...]o.@G[...]DK?([...]u\\K|[...]CGPxr[...]@nQ8[...]~Pvxe[...]q)k[...]`eCh[...]\\{^g[...]WhDt[...]0Pa*[...]$AIa:[[...]dNq4[...]4o4=e[...]T*It[...]I.e:[...]YQ0Q[...]Foz3[...]~-I;[...]+eGqp[...]_%A.![...]EJ$7[...]E38$rX2[...]g/oX[...]ilg=[...]MoLU"[...]^Hgd[...]_GJw[...]T8hE[...]X(,"[...]q+BH[...]Q+i_[...]!$3?^[...]gHr$\'z3[...]#"Rp=[...].xER[...]tD%o[...]G>rTxpNa[...]3a#J[...]ChE;[...]|"Uh"[...]=~=}[...]R;~o[...],z>X=[...]]D6_^[...]{%%=[...]$y:>[...]"<2<[...]3G8a^r[...])\'60[...]m\t_n[...]+(F.[...]D^bW[...]ju/H[...]F|)^Z[...]xT?O!CJ[...]i=nO[...]Mce"[...]\'\t/\'[...]\'prs[...]+>By[...]__rme[...]-f{Ne[...]_*RC3,{v\tvSl[...]_/`_6w[...]YgBi[...]JH)r5[...]sfDD[...]n>I=[...]NvP![...]QN[8[...]7DO>[...]YJZYD2=[...]_ZWH_[...]HJbF[...]+BH5wi[...]HAv4Z[...]J5:{[...]VXAY[...]/#nS[...]*"Vn[...]=.)&[...]={Uwt?[...]4p#M[...]E}^#[...]4<gg[...]pN6n[...].P\\p[...]IR4/([...]tBYI[...]6SjSA3[...]&;q>{[...]N0.5[...]/]9iR[...]hz/9?_L[...]2vjt[...]G58c[...]H^wv[...]L<1&|[...]\'M~v@n[...]ffi2[...])Oj[...]#`xb[...]6L8.[...]{^5x[...]902R[...]&|_fl[...]QIwj+A[...],QM-~4[...]1[rf[...]|Ps4O[...]dkIO[...]=O?D[...]Y33T_![...]%u#?|[...]/$*&[...]f+f}A[...]!Q|V[...]TV70[...]2eH[...]&|4BF*[...]Vns4[...].87.5[...]Dnl:[...]}g-w[...]W]tp\\[...]u*C([...]SCL[...]RE|F[...]T!;R[...]$A46[...]$O5o[...]u=rh~[...]Y^&t;)[...]+:*v[...]b7-x[...]>YvX[...]jfqa[...]T n<;[...]*}r@[...]EUjM`i[...]PgS5[...])F5q\\z5[...]Xyrf[...]Z|PEt[...]59Y=[...]y\\mp3[...]prn)][...]PZUV5[...]>\\b-[...]>FW[...]hOB+PA[...]%@bhTE[...]3y\'lI[...]$J{p[...]dx=lH[...]\\QfMrv[...]u(O9[...]#D 1[...]5$6h_[...]#cK+K[...]ZLH<7p[...]#j`q=[...])IzJ[...]K_~If[...]!3Cs[...]8L$q[...]1M5.[...]<<:VXIr[...]uSle[...].V^![...]mR8j0R[...]1~^[...];O<m[...]jd(cV[...]35xZo[...]flz;_[...]59Nw$[...])IP.-$U%[...]])|[...]7)Q#[...]\'N0KD[...]8@f0{[...]=Yz_@[...]?;\'[...]r >8[...]@JdF[...]WlT\'[...]t"U]>C[...];Sa/[...]k0&][...]%N2D:[...]DkbMw[...]K\tnD[...]Wf.i[...]|L$CrU[...]&r4V;[...]YzLpp%;[...]ozO}[...]B]|$9[...],k4!Aco-G[...]:v"iI[...]eYTu^[...]3;wp[...]xW\'\\E[...]_YI[...]?bKZqw 8R[...]bA$6A[...]d_e/[...]3R~Q[...]Ml^yt[...](OeS[...]|FXx[...]!<.$<4[...]_!x3[...]#_\'\'[...]aKy`@[...]vUh|J[...]lc_0[...]oaJ8[...]9U>h`[...]g1[i[...]q]wx[...]kYK8wc/A[...]~+\'@[...]Lt\t7[...]Cf{1[...]1FRy[...]],R.[...]")c\'M[...]%Rb<[...]?I3d=WZ[...];,lNCz[...]0x5%[...]fz\tkO[...]T=T+[...]J~c(5=&\\[...]sW)hm[...]XSLf[...]bt`k[...]L6\tx[...]6v@y[...]S H "[...]XmPJ[...]7x@_W[...]c ;>[...]-_n![...]:4^^[...]16EvNA[...]*6bQ~[...]}t?[...]\\hI%[...]7%Ko[...]xrPY[...]VyEP[...]M:\t#-[...]h^^N#+[...]2g:m[...]ai1+[...]sUl)[...]x]unYo[...]a,<\\[...]!\\8=[...]psG,[...]\\VyQ[...]W4D:[y[...]e7(T[...]rQKlF[...]Ee|x[...](_CI[...]PZ7@[...]Gq4_[...]MW+J[...]pV\\i[...]V%\\7[...]kS`s[...]/v9p[...]uJkB[...]F_X!R[...]}j)*`[...]/`KT[...]IJq6[...]NpzC[...]HU^<~[...]g=or)L0[...]BMaK[...]^RlF[...]E`Q-[...]"G,j[...]:$u6+K[...]G\\s[[...]L>sk[...]gt$T[...]w+WQ{[...]hT^ +|F[...]pmMhv[...]W+\tS[...]{}o[4[...]Wrx\'[...]\'jiw[...]H,1L[...]z>L=J[...]FWCw[...]b7uIY[...]3c9x[...]t&8adG[...]9(Z/t[...]+qd[...]QX>}ud[...]JEC<*[...],[hK[...]_Ae\'[...]bE\\z[...]$}\\H[...]8oMF[...]p]3D|*I[...]k*MdW[...]<M2yN$X[...]7Cvny[...]wx1Z[...]oU\tq[...]H.S^[...]Si-*G[...],!66[...]@w`5[...]OlY{[...]ZlXE[...]gK>^h[...]EkG([...];uu}[...]?H&+[...]`.C73[...]&[@A.[...]r+%\\[...]!IP4gX[...]Ud`x|[...]z/0][...]NB)(|[...]L6Mt[...]=,Dr[...]d)62[...]wI}[...]k"47}[...]8cHU[...]bRf0[...]dch.[...]q|QX[...]s/Motz~y[...]3J 4[...]Svpk[...]F,prl.[...]B#f8\'HyC[...]\\<F=[...]s[?L[...]pNgli[...]()OP[...]rZ:yY[...]B\\V[...]^7("[...]64Z2[...]q~6ey[...]T|>\'[...]VDkn[...]&@""[[...][\'~:[...]\\\'/r[...]QB*8A[...]bsN4![...]`uEI=[...]Vjv

R;([...]Ng^=[...]mzMF[...]- fQ[...]1b,0[...]Om?}[...]W;M@?[...]4)^,[...]Mb,_=m[...]y.$F[...]Z3y1J[...]B|/"[...]Rp\\gF[...]%>&rC;[...]W1WZ[...]\'0w"[...])1r,[...]"YCV=[...]
b/djJ[...]UyyB[...]+9MK[...][E1d&[...]=q;;[...];l3P-?[...]d3N([...]4^)(iw[...]"C{x[...]1KNHEEe[...]7 }$[...]OwOm[5=[...]nYNl[...]7=+=[...]Yy\\s[...]_3P0[...]32i{[...]7e;M[..
.]OdpP[...]8y6O[...]0:zg[...]VOKCc[...]6Kg4[...]r\'lt[...]K.}N[...]hxnmyQ[...]jam,u7[...]Sawf|[...]Fh_I[...]R+$5[...]"m~LH[...]4uR\\|n[...]H\'RY[...]0B~I[...]IaAe[...]tL`!f\\[
...]\\Q-1[...]Q#YCUmR,[...]lwd[...]j,Pb*[...]Mj_M[...]]0LPO[...]\\nmv[...]G6t=[...]A<:zW[...]{xA][...]-nV}z[...]6Q#=Q!~[...]A-BN[...]^\tf\'[...]H]w-$p[...]`dQL[...]"Z-A[...]
Q{y6[...]w"Kn[...]pE#6[...]fi@uEv[...]3yRk}G]?$[...]\\m$"8[...]yAdR[...]QXmE[...]9Q,(9[...],M#[[...]Z=fv[...]\\=(\'[...]lO(E[...]ED&aG;[...]xV.Y[...]]j.FX[...]%Pi.[...]Ts6
`[...]C3Ia[...]RNIh[...]6cY)T[...]:hit[...]$Ym]go[...]\\xe?[...]b4He[...]:Xs!3[...]4.(u[...]b_d>[...]n[5a[...](o^_[...]p{\\~[...][(-"[...]$u\tE[...]:QHg[...]wc"<[...]>WMg[...]ZTS$[
...][D/K[...]!cO6[...]\'(~[...]#W8][...]\'31[...],qPv[...]sZPyy[...]\'WAz[...]!~%P[...](V*q:[...]kCbh[...]6c5_[...]RlGv[...]8]!:?[...]aG=\'[...]Is]@>"|[...]s\\Z`[...]3O
}[...]2E>Jj[...][!nV[...]1-dQ[...]?%hq([...]|<:&[...]&`[Y[...]4]0I[...]c.,[...]_l>M[...]<-SN|[...]jY\t{[...]F5=?/[...]<16V|3[...]"ZCA[...]<j`\\[...]*z7B[...];Lf
vL[...]Q/.o[...]8`fL[...]AeC%[...]t_G/[...]-B \'[...],m{p[...]aMCh[...]i\\7EV[...]M]>xv[...]\'<&0[...]gKuB[...]~H_<[...]ek|\'[...]3;F,[...]8ok[...]:M~/"}y=[...]6&]Ws[...]\\Z*kVd[.
..][YkeS[...].hR/[...]V2Q.[...]^n7:)-D[...]Mzvi[...]XTM+8[...]E&Nyu;[...]l/GB[...]Z:<1#[...]3-s6RB[...]<FJO[...]HO/=\\[...]KEz$K[...]3=Mqju[...]v\'*H[...]1L_"m[...]A(R2[.
..]7qOL[...]#L)p8[...]bTrN[...].0Uu[...]0m|gN[...]m-E:M=Q[...]h3OMm[...]<;,>[...]WxE+]^}R4?[...]HOK[...]Y,kD[...]#\t-YL[...]!f}[...];&TA;[...]QKL>[...]`{1+[...]:rNs<4"r
[...]E#?G[...]ymPy[...]mk#9[...]zyk0[...]V?x?B[...]v2<r[...]1`za[...]\\`+f[...]Fwfou[...]X]-(F0[...]] w0[...]]_\'<^[...]K$+zf[...]otAJWL[...]R5Dwl=^o[Y[...]U}uj[...]-Qq.k[...]
6NTnH[...]D~Fc/[...]vjar[...]H:%T[...]AF(w1&[...]T?,}[...]\\sVV,[...]u!8}[...]o0f/[...]pP9(D[...]5|+\'8[...]*I74[...]s=1~[...]v}<)IfPn|q y[...]YeoYB+[...]r2-,[...]9u)w[...]^v5P
Z[...]vuMm[...]Y!bP[...]Af\':+[...]k%7c+[...]yJ=s[...]Xfy:[...]S|0YZ[...])TOP[...]8\'O:[...][l<K[...]FhO1[...]+6~=O[...]Qp\t.I[...]Ik}7[...]THje[...]?7#g[...]h\\DT[...]e&e;)[...]
9r#B[...]{fB+[...]!8q/p2ic[...]H-I&[...]9oI{E[...]v5#^[...]XR!L[...]?6N[[...]JoQp[...]cLp%`Q[...]\'ZH]e[...]NmW29[...]!J31[...]v&$$[...]B!7-[...]9R1N[...]sC;o[...]\\a[...]s\t
TJ[...](8lae[...]49]&b;[...]6~YQ[...]F?2\'~[...]IJJP[...]D2YMP[...]bfTD[...]k?(:[...]#F);[...]B:T[[...]p\\^+~[...])}gj[...]ED"1[...]5\tG0[...]S)6czC@[...]6A..[...]yNjs{[...]@bC
?q[...]rSAo[...]VZZp[...],\tJ,S[...]W4@=[...]q\' Xv*[...]LurA[...]cd]Q[...]#Ea+[...]~On8[...]=+SM[...]!=?[...]PZ^@[...]wz<f7^[...]-xzl[...]AG ,[...]V9hY[...]ALnDf[...]5>@
i[...]Lk]F[...]}`Q(YB[...]uTd%a[...]C)"M[...]ihw{I6v[...]F`%Ct[...]G0=S[...]@nvgX[...]uSum0[...]w2$l[...]Iu$>[...]gOwh[...]w)xfD^[...]"\\Wf[...]\'Ie=w[...]u"qk[...]e\'!HqY
t[...]VSbB[...]sQ<%}[...]KHUzD[...]2W/z[...]]\t%6[...]Oi][...]I3Wq[...]WRJjT[...]K{|a\'[...]<_;y[...]b0-Ae!8[...]C:%0[...]HcS"8[...]V1gV[...]Ylny[...]a<KD[...]IgdU[...]Yc
wt[...](gtnS[...]_g7v[...]?hyPS[...]eA]\\[...]+|\'/[[...]U$SH[...]+(\tE\\|[...]L@Hi[...]0fBJ[...]%+TIh[...]|/rz[...]AY_S[...]!KrB[...]*DP;Y0[...]xG&@[...]\'>m@[...]v=~u[...]#[I!
[...]Ho2XYj0[...]iGKo[...]Ev~7[...]wNJ;[...]f99!\tK[...]cJPV[...]EuYG[...]|)~9w[...]5VJ+[...]WI%}[...]NMq,[...]!!pZ[...]uyB:[...]%?C5[...]7A!f[...]>0.8[...]I3lz[...]wggg[...]
EbXm[...]0,,%[...]6v# XYnr#&[...]6}[?^[...]9Lng[...]_O\'rTWn[...]oL\\[...]_XN\'[...]`f&R;[...]c6kB][...]r=hM/2[...]?^PD[...]&Em;"&[...]Wrhb|[...][_E}[...]@8//EL%[...]#2I
S[...]jk^"\'U[...]UH\\|[...]JraF~|[...]"h5N[...]v\t Ex[...]F$nS4[...]b+@\'f[...]_e`a[...]1I<IT[...]MYKR[...]$*|c(<[...]4Gvu[...]b!CLs[[...];FI@A\'[...]rrm}[...]DM:@[...]7HmQ[.
..]=cwd[...]1%p6X[...]+7[w[...]N:@[...]Mm\'w[...];5}sIm[...]:=_f[...]0YwY[...]~??5J[...]A({y[...]-R"a[...]vg)[...]zTqV[...]h
9v[...]1Ra$[...]R3{k[...]8\tew[...]{m:P[...]izfy[...]\\-eI[...]z]Q,[...]ikLCVU[...]sx wt[...]j.,NM[...]pncD[...]+gt[...]lqf8[...]5G2&[...].*#N[...]zm%T[...]At ^([...]pM}d[...]~/H[..
.]Z<b>[...]@#b$[...]G}+;[...]`D[)[...]ogi[...].1.:[...];gN_[...]x<_,[...]xHJsn[...]#ov.[...]^W?.Io][...]E3_h[...]{k1e[...]u<<-[...]R?vbOu[...]3BQ@[...]d0-Tt5[...]Ar~X[...]m!
W5[...]h{j[...]YPGF[...]v+<}[...]~,"L:i[...]6z9w[...]s,3o[...]5X5{2[...]W>h.[...]2]ry.[...]@b2w[...],OE;[...]D4\t}[...]uZ]Rsb?[...]1q*:[...]9_Gy)[...]Hw$9[...]|OxD_Qao[...]U
FTkFu[...]3xLXE[...]s:7&A;`[...]7zFw[...]op[I8[...]TYR-[...]=ipSI[...]#>]9I[...]]S#,w[...]$2z[[...]wcl-[...],!3-[...]#fM\\[...]z(a[...]8:NL[...])n2Aw[...]Txw>[...]%0R:;[...]li=[...
]Ve-j[...]6:9|p[...]E>U;[...]p0{`W[...]b/1J>[...]gLTHZ[...]:?:N[...]~.No_\'r,[...]Kz:~[...]*0<[...]!AfUx[...]EeYJ[...]CS0}[...]/m*:[...]]J8.[...]}-F}[...]?Dc~[...]uKf{[...]F3Hs[..
.]FG-[...]E;5$9[...]Q`LM[...]e@|u|[...]*bzYu[...]P$1BH[...]c9MI[...]&lMY;[...]&S;]A[...]*hcr[...]r\td@[...]RJ\'*[...]AaKi[...]%jM2U[...]_\\8Qj[...]Ao-4[...].Ea,[...]_maw`?[
...]3Zg4[...])e2([...]^L#y[...]df"^[...]4Ykqj[...]fs;
<[...]BqCK[...]Sfsq[...]TK~B[...]U.&q;[...]sD}#[...]TejF6[...]>%I?@o[...]-.%][...]cJV=[...]!^Z*"[...]4n<x[...]uy[...].Dq1e[...]YyN}[...]y
i+[...]\\.dg[...]hSORAQNJ[...]-EHon[...]_.=j]R[...]BCSh[...]5 I]^-O[...]p-Sr[...]yjs{[...]T\\3L{[...]&sZG;[...]H++o[...]<M\td[...]I
_u~3[...]?\\t\tS/}[...]$Pl"5[...]Sfluyvh[...]Z``G[...]| x=h[...]r`*pb[...]4D#L[...]G~UVz[...]i|v)[...]CPuk[...]^]spMFHbO[...]3dRb[...]8h&2[...]gvU\\[...]R{o%[...]ReWi[...]hU
59[...]V7UA[...]OZUb[...]UY4<[...]g0i=[...]?@cL[...]>\'] ,[...]Wo-4[...]B [d[...]\\$o?[...]7;Iy[...]=VcN[...]$tu[v?[...]ne~8QD[...]e:27[...]D>Yt[...]|*2"0$[...]M?XJ[...]_MU
5[...]JO2`y[...]*hpn{[...]D1Ar>[...]6M9h[...]Ec\\9[...]\\`&t;[...]Jv#^[...]kg<G_[...]&&XS;[...]&?b?[...]]w$1[...]HW_[...]nFl0[...]RGcz[...]OY{/[...]W_JR[...]*1hI[...]:gJB[...
]0:q^[...])0jSvP[...]q=#\'[...]@vD\'1K[...]Lnpq[...]_]JP[...]E8K3QD<[...]W0~d)a,[...][T~m[...]S&hR;[...]a1TX[...]*hD\'2[...]({"9[...]WcrT[...]TE^)[...]bT~=[...]fZs-e[...]^:
#{8[...]rdmQ[...]VsD8[...]m=D![...])pq,[...]EMFKF.w[...]5H8<[...]cV/3[...]Ic^h[...]Ct_2[...]zT$D[...]}riQ[...]fku`[...]n<=oE_;[...]HTJ"[...],e3A[...]ycdq[...]8<~g[...]{!E^o
UD[...]"o,)"[...]:.iR[...]rYJ.L[...]hp}Y[...]EKz3k[...]on\tQt[...]`a[.E[...]}qg?[...]m$E2[...]z@`C%gT[...]XzK/[...]a0^&E;[...]\'X 1,\\Ry[...]zWT1[...]/z5ZB[...]z3dBG[...]]4F
L~[...]b61q[...]OZO2[...]"68FL[...]1.>ff[...]&ceDBT;[...]i1\\[...]=I8?[...]|X`?e1\\%[...]aqfSv[...];.$>oS[...]=^{X_##[...]Hxp0M[...]<>4e[...]&.=2)u[...]{$7,[...]K3-STl_[...
]+*!A*[...]I8L\'[...]Q``z[...][8X,[...]^dv>[...]:`NaR[...]7T<s![...]_RF?[...]h/9[[...]bHup[...]r;"QD\';N[...]=n.[...]7~Ic[...]J]6XGVT[...]7GyQ/[...]|8[[[...]+WCN[...]^Ym8[...]Ak
K1[...]=o3k[...]s"2p_Z7n[...]xrzBv7[...]i,sm[...]}Zbj[...]h<2V[...]q\'Mw[...]%qD[...]5ypl[...]>ohx[...]mfm?dui[...]RZ5jyy[...]~<gb[...]zm#o[...]E_rC[...])Yr8[...]=^(Ao[.
..]dx6.o[...]88h7E[...]Vlp*[...]g h1k[...]UXlX[...]{1}O[...]kGz5jh[...])\ta\\nq[...][|q&u;[...]Q~qH*A[...]\'_aM[...]+2[qM[...]o:)A[...]blGP[...]"Dg<[...]Tf$"7[...]LynD[...]jt:K[.
..]%q)5[...]N,]C:[...]T%T4[...]tvg20[...]+\tl)[...]ZYU|[...]YD4G[...]4C*0[...]+oDC[...]r"0{j[...]-_w5[...]@Qw&[...]Ce3U[...]y W+[...].mA-[...]U@@}[...]loK[...]]RtLUr[...]f
KG^[...][@=so[...]YafOBMV[...]5}G-[...]\\{dC[...]l]x@[...]NGr,[...]w|}V[...]^y@~([...])q2[...](@/7[...]E(\'Z[...]nxl;[...]?We:&[...]j;p,L[...]j"[L[...]pi+$[...]!Eyh[...]Y:#Yt[...]
W{\\R[...]jPb-[...]C"@G[...]x?8G[...]]>+5[...]x2hX[...]1W=N[...][aoY[...]X`_?[...]8LW$[...]}-i@[...]m6Er[...]{{Y([...]}N9\'[...]5.keR[...]m;~+u{Q[...]O)C<3[...]aTp]F[...]
Zpdk[...]sZkZ[...]h9@;[...]4XDI[...],)<5[...][1|{J[...]Vx?I[...]Y_Xv65[...]Q\t:>m[...]o-hl[...]+A1D*[...]eLP[[...];qAb[...]#t<:h,[...]g}"r[...]X2NQ[...]Ut\tJ[...]vpM3[...]E]mO[
...]<n]/[...]vuXZ[...]{F$)+[...]` j4[...]M][...]ZQQDB[...]*E5![...]5Id![...]$%n\\[...]5pq9[...]%zdF8[...]Hsy5[...]XZWi[...]Kw.0[...]"ywn[...]\'</e[...]cuNv[...]HH7l[...]iT2J[...]
<%x<[...]GEl$[...]},dMP[...]LbP,k~[...]*r0Lz->&[...]\\sSm%3[...]Er\'P=w[...]"#Pd_g[...]{%Z7[...]+Q{\'[...]y=^u[...]w0)}[...]2?9*4[...]wHhN[...]dop[...]X?%"[...])g~X[...]
Su;^[...]>AVC[...]&TyU;[...]S/mxN[...]xdaSI[...]q#,-@[...]CeCn[...]M3K:N[...]J(&0[...]Kif?[...]w]ka\'([...]rm:[...]9TH\\[...]2&vo;[...]]RD[...])j^n9[...]hmC,[...]4<`e[...]tyz
$[...]B\'NU[...]zDz6][...]%9(H[...]hF]ft<[...]hJRg~f[...]S@Hao[...]".hs[...]|RMuA[...]\\jb-S=Or*H[...]U!.m<[...]iltC[...]qy1:S[...]o?hfK@I[...]RP}6[...]c&dn;]ka[...])CAc[
5[...]Sm"h[...]z^_wZ[...]IKh\\[...]&yz1;[...]{6{=zC[...]D7$a[...]((u[...]M`O)[...]DFCQ[...]eF{Y[...]uH29[...]|XeZ[[...]E?[T[...]UPF>;[...]F{y[...]a?x~_%[...]]6/b[...]aLd@[.
..]S/IN[...]tz /[...]".[...]ua8v[...]O`qM[...]?-<i[...]6#u~[...]rSF$[...]+!A\tZ[...]FN O[...]!*xn[...]sy0HIV
Y[...]`CA9[...][x@q[...]G0:u[...]9HQ[...]c69)[...]7o>BT[...]Dn2XJ[...]^HBR[...]|k7\'%[...]C>]/[...]y|:P&[...]G=I0[...]#<\'cs[...]c~C>
O5/[...]y*F%[...]bo(I[[...]n%Xj^5[...]^\\La>[...]~{s.[...]U|J#[...]V{w=[...]XuB`[...]XU*}[...]IAt1[...]h|Qz[...]Yk8M[...]+p`#[...]cTbUS[...].5-O[...]PKy[[...]0I7jH[...]Y?Mc G
[...]YQ?z[...]~b-RiR[...]Y(wk[...]uQ${O[...]@J=*+#[...]\'3=\t5"`az[...]N%vDu~[...]o0k/[...]3!DdM[...]b1-m[...]~Bu<.Y[...]1Nw,H[...]5H>VZ<[...]JN;>[...]D>\t^[...]rw7.[.
..]W+sG{[...]G5T|[...]F=4A2[...]c\\&<)[...]&#

- **udp 192.168.133.254:67 ---> 192.168.133.145:68**

  localdomain

- **udp 192.168.133.1:5355 ---> 192.168.133.145:53163**

  in-addr[...]arpa[...]in-addr

- **udp 192.168.133.1:5355 ---> 192.168.133.145:52938**

  arpa

Threads behavioural information

In this section it's possible to find information about sample's threads, such as the actions performed by each sample's thread ordered chronologically.

• Thread T0 (in process P0, cebo.exe) description

• Thread's childs

• Thread T1 (in process P0, cebo.exe)

• Thread' events

• Thread Create (Thread ID: T1)

• Thread T1 (in process P0, cebo.exe) description

• Thread's childs

• Thread T2 (in process P0, cebo.exe)
• Thread T3 (in process P0, cebo.exe)
• Thread T6 (in process P0, cebo.exe)

• Thread' events

• Thread Create (Thread ID: TUNKALIAS)
• Thread Create (Thread ID: TUNKALIAS)
• Thread Create (Thread ID: TUNKALIAS)
• Thread Create (Thread ID: T2)
• RegDeleteValue (HKCU\\Software\\Microsoft\\Windows\\CurrentVersion\\Internet Settings\\ZoneMap\\ProxyBypass)
• RegDeleteValue (HKLM\\SOFTWARE\\Microsoft\\Windows\\CurrentVersion\\Internet Settings\\ZoneMap\\ProxyBypass)
• RegDeleteValue (HKCU\\Software\\Microsoft\\Windows\\CurrentVersion\\Internet Settings\\ZoneMap\\IntranetName)
• RegDeleteValue (HKLM\\SOFTWARE\\Microsoft\\Windows\\CurrentVersion\\Internet Settings\\ZoneMap\\IntranetName)
• RegSetValue (HKCU\\Software\\Microsoft\\Windows\\CurrentVersion\\Internet Settings\\ZoneMap\\UNCAsIntranet Type: REG_DWORD, Length: 4, Data: 0)
• RegSetValue (HKCU\\Software\\Microsoft\\Windows\\CurrentVersion\\Internet Settings\\ZoneMap\\AutoDetect Type: REG_DWORD, Length: 4, Data: 1)
• RegDeleteValue (HKCU\\Software\\Microsoft\\Windows\\CurrentVersion\\Internet Settings\\ZoneMap\\ProxyBypass)
• RegDeleteValue (HKLM\\SOFTWARE\\Microsoft\\Windows\\CurrentVersion\\Internet Settings\\ZoneMap\\ProxyBypass)
• RegDeleteValue (HKCU\\Software\\Microsoft\\Windows\\CurrentVersion\\Internet Settings\\ZoneMap\\IntranetName)
• RegDeleteValue (HKLM\\SOFTWARE\\Microsoft\\Windows\\CurrentVersion\\Internet Settings\\ZoneMap\\IntranetName)
• RegSetValue (HKCU\\Software\\Microsoft\\Windows\\CurrentVersion\\Internet Settings\\ZoneMap\\UNCAsIntranet Type: REG_DWORD, Length: 4, Data: 0)
• RegSetValue (HKCU\\Software\\Microsoft\\Windows\\CurrentVersion\\Internet Settings\\ZoneMap\\AutoDetect Type: REG_DWORD, Length: 4, Data: 1)
• Thread Create (Thread ID: TUNKALIAS)
• Thread Create (Thread ID: T3)
• RegCreateKey (HKCU\\Software\\Microsoft\\Windows\\CurrentVersion\\Shell Extensions\\Cached Desired Access: Write, Disposition: REG_OPENED_EXISTING_KEY)
• RegSetValue (HKCU\\Software\\Microsoft\\Windows\\CurrentVersion\\Shell Extensions\\Cached\\{E7E4BC40-E76A-11CE-A9BB-00AA004AE837}{000214E6-0000-0000-C000-000000000046} 0xFFFF Type: REG_BINARY, Length: 16, Data: 01 00 00 00 00 00 00 00 E7 56 9B 3E 52 E2 D2 01)
• Thread Create (Thread ID: TUNKALIAS)
• Thread Create (Thread ID: TUNKALIAS)
• Thread Create (Thread ID: TUNKALIAS)
• Thread Create (Thread ID: TUNKALIAS)
• Thread Create (Thread ID: T6)
• Thread Create (Thread ID: TUNKALIAS)

- RegCreateKey (HKLM\\Software\\Microsoft\\DirectDraw\\MostRecentApplication Desired Access: Maximum Allowed, Granted Access: All Access, Disposition: REG_OPENED_EXISTING_KEY)
- RegSetValue (HKLM\\SOFTWARE\\Microsoft\\DirectDraw\\MostRecentApplication\\Name Type: REG_SZ, Length: 18, Data: cebo.exe)
- RegSetValue (HKLM\\SOFTWARE\\Microsoft\\DirectDraw\\MostRecentApplication\\ID Type: REG_DWORD, Length: 4, Data: 708992537)
- Thread Create (Thread ID: TUNKALIAS)
- Thread Create (Thread ID: TUNKALIAS)
- Thread Create (Thread ID: TUNKALIAS)
- Thread Create (Thread ID: TUNKALIAS)
- RegCreateKey (HKLM\\Software\\Microsoft\\DirectDraw\\MostRecentApplication Desired Access: Maximum Allowed, Granted Access: All Access, Disposition: REG_OPENED_EXISTING_KEY)
- RegSetValue (HKLM\\SOFTWARE\\Microsoft\\DirectDraw\\MostRecentApplication\\Name Type: REG_SZ, Length: 18, Data: cebo.exe)
- RegSetValue (HKLM\\SOFTWARE\\Microsoft\\DirectDraw\\MostRecentApplication\\ID Type: REG_DWORD, Length: 4, Data: 708992537)
- Thread Create (Thread ID: TUNKALIAS)

• Thread T2 (in process P0, cebo.exe) description

• Thread's childs

- Thread T8 (in process P0, cebo.exe)

• Thread' events

- Thread Create (Thread ID: TUNKALIAS)
- Thread Create (Thread ID: TUNKALIAS)
- Thread Create (Thread ID: T8)

• Thread T3 (in process P0, cebo.exe) description

• Thread's childs

- Thread T4 (in process P0, cebo.exe)
- Thread T5 (in process P0, cebo.exe)

• Thread' events

- Thread Create (Thread ID: T4)
- Thread Create (Thread ID: T5)

• Thread T4 (in process P0, cebo.exe) description

• Thread's childs

• Thread' events

- Thread Create (Thread ID: TUNKALIAS)

• Thread T5 (in process P0, cebo.exe) description

• Thread's childs

• Thread' events

- RegCreateKey (HKLM\\Software\\Microsoft\\Tracing Desired Access: Read/Write, Disposition: REG_OPENED_EXISTING_KEY)
- RegCreateKey (HKLM\\Software\\Microsoft\\Tracing\\cebo_RASMANCS Desired Access: Read, Set Value, Disposition: REG_CREATED_NEW_KEY)
- RegSetValue (HKLM\\SOFTWARE\\Microsoft\\Tracing\\cebo_RASMANCS\\EnableFileTracing Type: REG_DWORD, Length: 4, Data: 0)
- RegSetValue (HKLM\\SOFTWARE\\Microsoft\\Tracing\\cebo_RASMANCS\\EnableConsoleTracing Type: REG_DWORD, Length: 4, Data: 0)
- RegSetValue (HKLM\\SOFTWARE\\Microsoft\\Tracing\\cebo_RASMANCS\\FileTracingMask Type: REG_DWORD, Length: 4, Data: 4294901760)
- RegSetValue (HKLM\\SOFTWARE\\Microsoft\\Tracing\\cebo_RASMANCS\\ConsoleTracingMask Type: REG_DWORD, Length: 4, Data: 4294901760)
- RegSetValue (HKLM\\SOFTWARE\\Microsoft\\Tracing\\cebo_RASMANCS\\MaxFileSize Type: REG_DWORD, Length: 4, Data: 1048576)
- RegSetValue (HKLM\\SOFTWARE\\Microsoft\\Tracing\\cebo_RASMANCS\\FileDirectory Type: REG_EXPAND_SZ, Length: 34, Data: %windir%\\tracing)
- Thread Create (Thread ID: TUNKALIAS)

• Thread T6 (in process P0, cebo.exe) description

• Thread's childs

- Thread T7 (in process P0, cebo.exe)

• Thread' events

- RegCreateKey (HKCU\\SOFTWARE\\Microsoft\\Windows\\CurrentVersion\\Internet Settings Desired Access: Read/Write, Disposition: REG_OPENED_EXISTING_KEY)
- Thread Create (Thread ID: TUNKALIAS)
- RegCreateKey (HKLM\\Software\\Microsoft\\Tracing Desired Access: Query Value, Set Value, Disposition: REG_OPENED_EXISTING_KEY)
- RegCreateKey (HKLM\\Software\\Microsoft\\Tracing Desired Access: Read/Write, Disposition: REG_OPENED_EXISTING_KEY)
- RegCreateKey (HKLM\\Software\\Microsoft\\Tracing\\cebo_RASAPI32 Desired Access: Read, Set Value, Disposition: REG_CREATED_NEW_KEY)
- RegSetValue (HKLM\\SOFTWARE\\Microsoft\\Tracing\\cebo_RASAPI32\\EnableFileTracing Type: REG_DWORD, Length: 4, Data: 0)
- RegSetValue (HKLM\\SOFTWARE\\Microsoft\\Tracing\\cebo_RASAPI32\\EnableConsoleTracing Type: REG_DWORD, Length: 4, Data: 0)
- RegSetValue (HKLM\\SOFTWARE\\Microsoft\\Tracing\\cebo_RASAPI32\\FileTracingMask Type: REG_DWORD, Length: 4, Data: 4294901760)
- RegSetValue (HKLM\\SOFTWARE\\Microsoft\\Tracing\\cebo_RASAPI32\\ConsoleTracingMask Type: REG_DWORD, Length: 4, Data: 4294901760)
- RegSetValue (HKLM\\SOFTWARE\\Microsoft\\Tracing\\cebo_RASAPI32\\MaxFileSize Type: REG_DWORD, Length: 4, Data: 1048576)
- RegSetValue (HKLM\\SOFTWARE\\Microsoft\\Tracing\\cebo_RASAPI32\\FileDirectory Type: REG_EXPAND_SZ, Length: 34, Data: %windir%\\tracing)
- RegCreateKey (HKCU\\Software\\Microsoft\\windows\\CurrentVersion\\Internet Settings Desired Access: Write, Disposition: REG_OPENED_EXISTING_KEY)
- RegSetValue (HKCU\\Software\\Microsoft\\Windows\\CurrentVersion\\Internet Settings\\ProxyEnable Type: REG_DWORD, Length: 4, Data: 0)
- RegDeleteValue (HKCU\\Software\\Microsoft\\Windows\\CurrentVersion\\Internet Settings\\ProxyServer)
- RegDeleteValue (HKCU\\Software\\Microsoft\\Windows\\CurrentVersion\\Internet Settings\\ProxyOverride)
- RegDeleteValue (HKCU\\Software\\Microsoft\\Windows\\CurrentVersion\\Internet Settings\\AutoConfigURL)
- RegCreateKey (HKCU\\Software\\Microsoft\\windows\\CurrentVersion\\Internet Settings\\Connections Desired Access: Set Value, Disposition: REG_OPENED_EXISTING_KEY)
- RegSetValue (HKCU\\Software\\Microsoft\\Windows\\CurrentVersion\\Internet Settings\\Connections\\SavedLegacySettings Type: REG_BINARY, Length: 728, Data: 46 00 00 00 15 00 00 00 09 00 00 00 00 00 00 00)
- Thread Create (Thread ID: T7)
- Thread Create (Thread ID: TUNKALIAS)
- Thread Create (Thread ID: TUNKALIAS)
- Thread Create (Thread ID: TUNKALIAS)

• Thread T7 (in process P0, cebo.exe) description

• Thread's childs

• Thread' events

- RegCreateKey (HKCU\\Software\\Microsoft\\Windows\\CurrentVersion\\Internet Settings\\Wpad\\00-50-56-e2-57-25 Desired Access: Set Value, Disposition: REG_OPENED_EXISTING_KEY)
- Thread Create (Thread ID: TUNKALIAS)
- RegCreateKey (HKCU\\Software\\Microsoft\\windows\\CurrentVersion\\Internet Settings\\Connections Desired Access: Set Value, Disposition: REG_OPENED_EXISTING_KEY)
- RegSetValue (HKCU\\Software\\Microsoft\\Windows\\CurrentVersion\\Internet Settings\\Connections\\DefaultConnectionSettings Type: REG_BINARY, Length: 728, Data: 46 00 00 00 08 00 00 00 09 00 00 00 00 00 00 00)
- RegSetValue (HKCU\\Software\\Microsoft\\Windows\\CurrentVersion\\Internet Settings\\Wpad\\WpadLastNetwork Type: REG_SZ, Length: 78, Data: {E3243F48-3995-4FAD-AE11-6F6A274AB4E7})

• Thread T8 (in process P0, cebo.exe) description

• Thread's childs

- Thread T9 (in process P0, cebo.exe)
- Thread T10 (in process P0, cebo.exe)

• Thread' events

- Thread Create (Thread ID: TUNKALIAS)
- Thread Create (Thread ID: T9)
- Thread Create (Thread ID: T10)

• Thread T9 (in process P0, cebo.exe) description

• Thread's childs

• Thread' events

• Thread T10 (in process P0, cebo.exe) description

• Thread's childs

• Thread' events

Malware processes' network events

The analysis environment tries to capture and collect network actions performed by sample's threads.

Process P0 (cebo.exe)'s network events

- TCP Reconnect (javi-PC:dynport-> javi-PC:http (0))
- TCP Reconnect (javi-PC:dynport-> javi-PC:http (0))
- TCP Connect (javi-PC.localdomain:dynport-> ec2-54-154-177-35.eu-west-1.compute.amazonaws.com:http (0))
- TCP Send (javi-PC.localdomain:dynport-> ec2-54-154-177-35.eu-west-1.compute.amazonaws.com:http (210))
- TCP Send (javi-PC.localdomain:dynport-> ec2-54-154-177-35.eu-west-1.compute.amazonaws.com:http (836))
- TCP Receive (javi-PC.localdomain:dynport-> ec2-54-154-177-35.eu-west-1.compute.amazonaws.com:http (146))
- TCP Reconnect (javi-PC:dynport-> javi-PC:http (0))
- TCP Reconnect (javi-PC:dynport-> javi-PC:http (0))
- UDP Send (javi-PC:dynport-> javi-PC:55928 (1))
- UDP Receive (javi-PC:dynport-> javi-PC:55928 (1))
- UDP Send (javi-PC:dynport-> javi-PC:55928 (1))
- UDP Receive (javi-PC:dynport-> javi-PC:55928 (1))
- TCP Connect (javi-PC.localdomain:dynport-> 5.196.140.244:http (0))
- TCP Connect (javi-PC.localdomain:dynport-> 5.196.140.244:http (0))
- UDP Send (javi-PC:dynport-> javi-PC:55928 (1))
- UDP Receive (javi-PC:dynport-> javi-PC:55928 (1))
- TCP Send (javi-PC.localdomain:dynport-> 5.196.140.244:http (344))
- TCP Send (javi-PC.localdomain:dynport-> 5.196.140.244:http (320))
- TCP Receive (javi-PC.localdomain:dynport-> 5.196.140.244:http (1460))
- TCP Receive (javi-PC.localdomain:dynport-> 5.196.140.244:http (1340))
- TCP Receive (javi-PC.localdomain:dynport-> 5.196.140.244:http (1460))
- TCP Receive (javi-PC.localdomain:dynport-> 5.196.140.244:http (1340))
- TCP Receive (javi-PC.localdomain:dynport-> 5.196.140.244:http (1460))
- TCP Receive (javi-PC.localdomain:dynport-> 5.196.140.244:http (1460))
- TCP Receive (javi-PC.localdomain:dynport-> 5.196.140.244:http (864))
- TCP Receive (javi-PC.localdomain:dynport-> 5.196.140.244:http (1400))
- TCP Receive (javi-PC.localdomain:dynport-> 5.196.140.244:http (1400))
- TCP Disconnect (javi-PC.localdomain:dynport-> 5.196.140.244:http (0))
- UDP Send (javi-PC:dynport-> javi-PC:55928 (1))
- UDP Receive (javi-PC:dynport-> javi-PC:55928 (1))
- TCP Receive (javi-PC.localdomain:dynport-> 5.196.140.244:http (1460))
- TCP Receive (javi-PC.localdomain:dynport-> 5.196.140.244:http (1460))
- TCP Receive (javi-PC.localdomain:dynport-> 5.196.140.244:http (1280))
- UDP Send (javi-PC:dynport-> javi-PC:55928 (1))
- UDP Receive (javi-PC:dynport-> javi-PC:55928 (1))
- TCP Receive (javi-PC.localdomain:dynport-> 5.196.140.244:http (1400))
- UDP Send (javi-PC:dynport-> javi-PC:55928 (1))
- UDP Receive (javi-PC:dynport-> javi-PC:55928 (1))
- TCP Receive (javi-PC.localdomain:dynport-> 5.196.140.244:http (984))
- TCP Disconnect (javi-PC.localdomain:dynport-> 5.196.140.244:http (0))
- TCP Connect (javi-PC.localdomain:dynport-> host.1unlimited.com:http (0))
- TCP Send (javi-PC.localdomain:dynport-> host.1unlimited.com:http (230))
- TCP Receive (javi-PC.localdomain:dynport-> host.1unlimited.com:http (261))
- TCP Disconnect (javi-PC.localdomain:dynport-> host.1unlimited.com:http (0))
- TCP Connect (javi-PC.localdomain:dynport-> host.1unlimited.com:http (0))
- TCP Send (javi-PC.localdomain:dynport-> host.1unlimited.com:http (210))
- TCP Connect (javi-PC.localdomain:dynport-> ec2-54-93-97-68.eu-central-1.compute.amazonaws.com:http (0))
- TCP Send (javi-PC.localdomain:dynport-> ec2-54-93-97-68.eu-central-1.compute.amazonaws.com:http (211))
- TCP Send (javi-PC.localdomain:dynport-> ec2-54-93-97-68.eu-central-1.compute.amazonaws.com:http (836))
- TCP Receive (javi-PC.localdomain:dynport-> host.1unlimited.com:http (294))

- TCP Receive (javi-PC.localdomain:dynport-> host.1unlimited.com:http (1400))
- TCP Receive (javi-PC.localdomain:dynport-> host.1unlimited.com:http (1400))
- TCP Receive (javi-PC.localdomain:dynport-> host.1unlimited.com:http (1400))
- TCP Receive (javi-PC.localdomain:dynport-> host.1unlimited.com:http (1400))
- TCP Receive (javi-PC.localdomain:dynport-> host.1unlimited.com:http (1400))
- TCP Receive (javi-PC.localdomain:dynport-> host.1unlimited.com:http (1400))
- TCP Receive (javi-PC.localdomain:dynport-> host.1unlimited.com:http (1400))
- TCP Receive (javi-PC.localdomain:dynport-> host.1unlimited.com:http (1400))
- TCP Receive (javi-PC.localdomain:dynport-> host.1unlimited.com:http (1400))
- TCP Receive (javi-PC.localdomain:dynport-> ec2-54-93-97-68.eu-central-1.compute.amazonaws.com:http (146))
- TCP Receive (javi-PC.localdomain:dynport-> host.1unlimited.com:http (1400))
- TCP Receive (javi-PC.localdomain:dynport-> host.1unlimited.com:http (1400))
- TCP Receive (javi-PC.localdomain:dynport-> host.1unlimited.com:http (1400))
- TCP Receive (javi-PC.localdomain:dynport-> host.1unlimited.com:http (1400))
- TCP Receive (javi-PC.localdomain:dynport-> host.1unlimited.com:http (2280))
- TCP Receive (javi-PC.localdomain:dynport-> host.1unlimited.com:http (520))
- TCP Receive (javi-PC.localdomain:dynport-> host.1unlimited.com:http (1400))
- TCP Receive (javi-PC.localdomain:dynport-> host.1unlimited.com:http (1400))
- TCP Receive (javi-PC.localdomain:dynport-> host.1unlimited.com:http (1400))
- TCP Receive (javi-PC.localdomain:dynport-> host.1unlimited.com:http (1400))
- TCP Receive (javi-PC.localdomain:dynport-> host.1unlimited.com:http (1400))
- TCP Receive (javi-PC.localdomain:dynport-> host.1unlimited.com:http (1400))
- TCP Receive (javi-PC.localdomain:dynport-> host.1unlimited.com:http (1400))
- TCP Receive (javi-PC.localdomain:dynport-> host.1unlimited.com:http (1400))
- TCP Receive (javi-PC.localdomain:dynport-> host.1unlimited.com:http (1400))
- TCP Receive (javi-PC.localdomain:dynport-> host.1unlimited.com:http (2800))
- TCP Receive (javi-PC.localdomain:dynport-> host.1unlimited.com:http (1400))
- TCP Receive (javi-PC.localdomain:dynport-> host.1unlimited.com:http (1400))
- TCP Receive (javi-PC.localdomain:dynport-> host.1unlimited.com:http (1760))
- TCP Receive (javi-PC.localdomain:dynport-> host.1unlimited.com:http (1040))
- TCP Receive (javi-PC.localdomain:dynport-> host.1unlimited.com:http (1400))
- TCP Receive (javi-PC.localdomain:dynport-> host.1unlimited.com:http (1400))
- TCP Receive (javi-PC.localdomain:dynport-> host.1unlimited.com:http (2800))
- TCP Receive (javi-PC.localdomain:dynport-> host.1unlimited.com:http (2800))
- TCP Receive (javi-PC.localdomain:dynport-> host.1unlimited.com:http (1400))
- TCP Receive (javi-PC.localdomain:dynport-> host.1unlimited.com:http (1400))
- TCP Receive (javi-PC.localdomain:dynport-> host.1unlimited.com:http (1400))
- TCP Receive (javi-PC.localdomain:dynport-> host.1unlimited.com:http (2800))
- TCP Receive (javi-PC.localdomain:dynport-> host.1unlimited.com:http (1400))
- TCP Receive (javi-PC.localdomain:dynport-> host.1unlimited.com:http (1400))
- TCP Receive (javi-PC.localdomain:dynport-> host.1unlimited.com:http (1240))
- TCP Receive (javi-PC.localdomain:dynport-> host.1unlimited.com:http (160))
- TCP Receive (javi-PC.localdomain:dynport-> host.1unlimited.com:http (1400))
- TCP Receive (javi-PC.localdomain:dynport-> host.1unlimited.com:http (1400))
- TCP Receive (javi-PC.localdomain:dynport-> host.1unlimited.com:http (1400))
- TCP Receive (javi-PC.localdomain:dynport-> host.1unlimited.com:http (1400))
- TCP Receive (javi-PC.localdomain:dynport-> host.1unlimited.com:http (1400))
- TCP Receive (javi-PC.localdomain:dynport-> host.1unlimited.com:http (1400))
- TCP Receive (javi-PC.localdomain:dynport-> host.1unlimited.com:http (1400))
- TCP Receive (javi-PC.localdomain:dynport-> host.1unlimited.com:http (1400))
- TCP Receive (javi-PC.localdomain:dynport-> host.1unlimited.com:http (1400))
- TCP Receive (javi-PC.localdomain:dynport-> host.1unlimited.com:http (1400))
- TCP Receive (javi-PC.localdomain:dynport-> host.1unlimited.com:http (1400))
- TCP Receive (javi-PC.localdomain:dynport-> host.1unlimited.com:http (1400))
- TCP Receive (javi-PC.localdomain:dynport-> host.1unlimited.com:http (1400))
- TCP Receive (javi-PC.localdomain:dynport-> host.1unlimited.com:http (1400))
- TCP Receive (javi-PC.localdomain:dynport-> host.1unlimited.com:http (1400))
- TCP Receive (javi-PC.localdomain:dynport-> host.1unlimited.com:http (1400))
- TCP Receive (javi-PC.localdomain:dynport-> host.1unlimited.com:http (720))

- TCP Receive (javi-PC.localdomain:dynport-> host.1unlimited.com:http (680))
- TCP Receive (javi-PC.localdomain:dynport-> host.1unlimited.com:http (1400))
- TCP Receive (javi-PC.localdomain:dynport-> host.1unlimited.com:http (1400))
- TCP Receive (javi-PC.localdomain:dynport-> host.1unlimited.com:http (1400))
- TCP Receive (javi-PC.localdomain:dynport-> host.1unlimited.com:http (1400))
- TCP Receive (javi-PC.localdomain:dynport-> host.1unlimited.com:http (1400))
- TCP Receive (javi-PC.localdomain:dynport-> host.1unlimited.com:http (1400))
- TCP Receive (javi-PC.localdomain:dynport-> host.1unlimited.com:http (1400))
- TCP Receive (javi-PC.localdomain:dynport-> host.1unlimited.com:http (1400))
- TCP Receive (javi-PC.localdomain:dynport-> host.1unlimited.com:http (1400))
- TCP Receive (javi-PC.localdomain:dynport-> host.1unlimited.com:http (1400))
- TCP Receive (javi-PC.localdomain:dynport-> host.1unlimited.com:http (1400))
- TCP Receive (javi-PC.localdomain:dynport-> host.1unlimited.com:http (1400))
- TCP Receive (javi-PC.localdomain:dynport-> host.1unlimited.com:http (1400))
- TCP Receive (javi-PC.localdomain:dynport-> host.1unlimited.com:http (1400))
- TCP Receive (javi-PC.localdomain:dynport-> host.1unlimited.com:http (200))
- TCP Receive (javi-PC.localdomain:dynport-> host.1unlimited.com:http (1200))
- TCP Receive (javi-PC.localdomain:dynport-> host.1unlimited.com:http (1400))
- TCP Receive (javi-PC.localdomain:dynport-> host.1unlimited.com:http (1400))
- TCP Receive (javi-PC.localdomain:dynport-> host.1unlimited.com:http (1400))
- TCP Receive (javi-PC.localdomain:dynport-> host.1unlimited.com:http (1400))
- TCP Receive (javi-PC.localdomain:dynport-> host.1unlimited.com:http (1400))
- TCP Receive (javi-PC.localdomain:dynport-> host.1unlimited.com:http (1400))
- TCP Receive (javi-PC.localdomain:dynport-> host.1unlimited.com:http (1400))
- TCP Receive (javi-PC.localdomain:dynport-> host.1unlimited.com:http (1400))
- TCP Receive (javi-PC.localdomain:dynport-> host.1unlimited.com:http (1400))
- TCP Receive (javi-PC.localdomain:dynport-> host.1unlimited.com:http (1400))
- TCP Receive (javi-PC.localdomain:dynport-> host.1unlimited.com:http (1400))
- TCP Receive (javi-PC.localdomain:dynport-> host.1unlimited.com:http (1400))
- TCP Receive (javi-PC.localdomain:dynport-> host.1unlimited.com:http (1400))
- TCP Receive (javi-PC.localdomain:dynport-> host.1unlimited.com:http (1400))
- TCP Receive (javi-PC.localdomain:dynport-> host.1unlimited.com:http (1080))
- TCP Receive (javi-PC.localdomain:dynport-> host.1unlimited.com:http (320))
- TCP Receive (javi-PC.localdomain:dynport-> host.1unlimited.com:http (1400))
- TCP Receive (javi-PC.localdomain:dynport-> host.1unlimited.com:http (1400))
- TCP Receive (javi-PC.localdomain:dynport-> host.1unlimited.com:http (1400))
- TCP Receive (javi-PC.localdomain:dynport-> host.1unlimited.com:http (1400))
- TCP Receive (javi-PC.localdomain:dynport-> host.1unlimited.com:http (1400))
- TCP Receive (javi-PC.localdomain:dynport-> host.1unlimited.com:http (1400))
- TCP Receive (javi-PC.localdomain:dynport-> host.1unlimited.com:http (1400))
- TCP Receive (javi-PC.localdomain:dynport-> host.1unlimited.com:http (1400))
- TCP Receive (javi-PC.localdomain:dynport-> host.1unlimited.com:http (1400))
- TCP Receive (javi-PC.localdomain:dynport-> host.1unlimited.com:http (2800))
- TCP Receive (javi-PC.localdomain:dynport-> host.1unlimited.com:http (2800))
- TCP Receive (javi-PC.localdomain:dynport-> host.1unlimited.com:http (1960))
- TCP Receive (javi-PC.localdomain:dynport-> host.1unlimited.com:http (840))
- TCP Receive (javi-PC.localdomain:dynport-> host.1unlimited.com:http (1400))
- TCP Receive (javi-PC.localdomain:dynport-> host.1unlimited.com:http (1400))
- TCP Receive (javi-PC.localdomain:dynport-> host.1unlimited.com:http (1400))
- TCP Receive (javi-PC.localdomain:dynport-> host.1unlimited.com:http (1400))
- TCP Receive (javi-PC.localdomain:dynport-> host.1unlimited.com:http (1400))
- TCP Receive (javi-PC.localdomain:dynport-> host.1unlimited.com:http (1400))
- TCP Receive (javi-PC.localdomain:dynport-> host.1unlimited.com:http (1400))
- TCP Receive (javi-PC.localdomain:dynport-> host.1unlimited.com:http (1400))
- TCP Receive (javi-PC.localdomain:dynport-> host.1unlimited.com:http (1400))
- TCP Receive (javi-PC.localdomain:dynport-> host.1unlimited.com:http (1400))
- TCP Receive (javi-PC.localdomain:dynport-> host.1unlimited.com:http (1400))
- TCP Receive (javi-PC.localdomain:dynport-> host.1unlimited.com:http (1400))

- TCP Receive (javi-PC.localdomain:dynport-> host.1unlimited.com:http (1400))
- TCP Receive (javi-PC.localdomain:dynport-> host.1unlimited.com:http (1400))
- TCP Receive (javi-PC.localdomain:dynport-> host.1unlimited.com:http (40))
- TCP Receive (javi-PC.localdomain:dynport-> host.1unlimited.com:http (1360))
- TCP Receive (javi-PC.localdomain:dynport-> host.1unlimited.com:http (1400))
- TCP Receive (javi-PC.localdomain:dynport-> host.1unlimited.com:http (1400))
- TCP Receive (javi-PC.localdomain:dynport-> host.1unlimited.com:http (1400))
- TCP Receive (javi-PC.localdomain:dynport-> host.1unlimited.com:http (2800))
- TCP Receive (javi-PC.localdomain:dynport-> host.1unlimited.com:http (2800))
- TCP Receive (javi-PC.localdomain:dynport-> host.1unlimited.com:http (2800))
- TCP Receive (javi-PC.localdomain:dynport-> host.1unlimited.com:http (1400))
- TCP Receive (javi-PC.localdomain:dynport-> host.1unlimited.com:http (2800))
- TCP Receive (javi-PC.localdomain:dynport-> host.1unlimited.com:http (1400))
- TCP Receive (javi-PC.localdomain:dynport-> host.1unlimited.com:http (920))
- TCP Receive (javi-PC.localdomain:dynport-> host.1unlimited.com:http (480))
- TCP Receive (javi-PC.localdomain:dynport-> host.1unlimited.com:http (1400))
- TCP Receive (javi-PC.localdomain:dynport-> host.1unlimited.com:http (2800))
- TCP Receive (javi-PC.localdomain:dynport-> host.1unlimited.com:http (2800))
- TCP Receive (javi-PC.localdomain:dynport-> host.1unlimited.com:http (1400))
- TCP Receive (javi-PC.localdomain:dynport-> host.1unlimited.com:http (1400))
- TCP Receive (javi-PC.localdomain:dynport-> host.1unlimited.com:http (1400))
- TCP Receive (javi-PC.localdomain:dynport-> host.1unlimited.com:http (1400))
- TCP Receive (javi-PC.localdomain:dynport-> host.1unlimited.com:http (2800))
- TCP Receive (javi-PC.localdomain:dynport-> host.1unlimited.com:http (2800))
- TCP Receive (javi-PC.localdomain:dynport-> host.1unlimited.com:http (1400))
- TCP Receive (javi-PC.localdomain:dynport-> host.1unlimited.com:http (400))
- TCP Receive (javi-PC.localdomain:dynport-> host.1unlimited.com:http (1000))
- TCP Receive (javi-PC.localdomain:dynport-> host.1unlimited.com:http (1400))
- TCP Receive (javi-PC.localdomain:dynport-> host.1unlimited.com:http (2800))
- TCP Receive (javi-PC.localdomain:dynport-> host.1unlimited.com:http (2800))
- TCP Receive (javi-PC.localdomain:dynport-> host.1unlimited.com:http (1400))
- TCP Receive (javi-PC.localdomain:dynport-> host.1unlimited.com:http (1400))
- TCP Receive (javi-PC.localdomain:dynport-> host.1unlimited.com:http (2800))
- TCP Receive (javi-PC.localdomain:dynport-> host.1unlimited.com:http (1400))
- TCP Receive (javi-PC.localdomain:dynport-> host.1unlimited.com:http (1400))
- TCP Receive (javi-PC.localdomain:dynport-> host.1unlimited.com:http (1400))
- TCP Receive (javi-PC.localdomain:dynport-> host.1unlimited.com:http (2680))
- TCP Receive (javi-PC.localdomain:dynport-> host.1unlimited.com:http (120))
- TCP Receive (javi-PC.localdomain:dynport-> host.1unlimited.com:http (1400))
- TCP Receive (javi-PC.localdomain:dynport-> host.1unlimited.com:http (1400))
- TCP Receive (javi-PC.localdomain:dynport-> host.1unlimited.com:http (2800))
- TCP Receive (javi-PC.localdomain:dynport-> host.1unlimited.com:http (1400))
- TCP Receive (javi-PC.localdomain:dynport-> host.1unlimited.com:http (1400))
- TCP Receive (javi-PC.localdomain:dynport-> host.1unlimited.com:http (1400))
- TCP Receive (javi-PC.localdomain:dynport-> host.1unlimited.com:http (1400))
- TCP Receive (javi-PC.localdomain:dynport-> host.1unlimited.com:http (1400))
- TCP Receive (javi-PC.localdomain:dynport-> host.1unlimited.com:http (1400))
- TCP Receive (javi-PC.localdomain:dynport-> host.1unlimited.com:http (1400))
- TCP Receive (javi-PC.localdomain:dynport-> host.1unlimited.com:http (1400))
- TCP Receive (javi-PC.localdomain:dynport-> host.1unlimited.com:http (1400))
- TCP Receive (javi-PC.localdomain:dynport-> host.1unlimited.com:http (1400))
- TCP Receive (javi-PC.localdomain:dynport-> host.1unlimited.com:http (760))
- TCP Receive (javi-PC.localdomain:dynport-> host.1unlimited.com:http (640))
- TCP Receive (javi-PC.localdomain:dynport-> host.1unlimited.com:http (1400))
- TCP Receive (javi-PC.localdomain:dynport-> host.1unlimited.com:http (1400))
- TCP Receive (javi-PC.localdomain:dynport-> host.1unlimited.com:http (1400))
- TCP Receive (javi-PC.localdomain:dynport-> host.1unlimited.com:http (1400))

- TCP Receive (javi-PC.localdomain:dynport-> host.1unlimited.com:http (1400))
- TCP Receive (javi-PC.localdomain:dynport-> host.1unlimited.com:http (1400))
- TCP Receive (javi-PC.localdomain:dynport-> host.1unlimited.com:http (1400))
- TCP Receive (javi-PC.localdomain:dynport-> host.1unlimited.com:http (1400))
- TCP Receive (javi-PC.localdomain:dynport-> host.1unlimited.com:http (1400))
- TCP Receive (javi-PC.localdomain:dynport-> host.1unlimited.com:http (1400))
- TCP Receive (javi-PC.localdomain:dynport-> host.1unlimited.com:http (1400))
- TCP Receive (javi-PC.localdomain:dynport-> host.1unlimited.com:http (2800))
- TCP Receive (javi-PC.localdomain:dynport-> host.1unlimited.com:http (1640))
- TCP Receive (javi-PC.localdomain:dynport-> host.1unlimited.com:http (1160))
- TCP Receive (javi-PC.localdomain:dynport-> host.1unlimited.com:http (1400))
- TCP Receive (javi-PC.localdomain:dynport-> host.1unlimited.com:http (1400))
- TCP Receive (javi-PC.localdomain:dynport-> host.1unlimited.com:http (1400))
- TCP Receive (javi-PC.localdomain:dynport-> host.1unlimited.com:http (1400))
- TCP Receive (javi-PC.localdomain:dynport-> host.1unlimited.com:http (1400))
- TCP Receive (javi-PC.localdomain:dynport-> host.1unlimited.com:http (1400))
- TCP Receive (javi-PC.localdomain:dynport-> host.1unlimited.com:http (1400))
- TCP Receive (javi-PC.localdomain:dynport-> host.1unlimited.com:http (1400))
- TCP Receive (javi-PC.localdomain:dynport-> host.1unlimited.com:http (1400))
- TCP Receive (javi-PC.localdomain:dynport-> host.1unlimited.com:http (1400))
- TCP Receive (javi-PC.localdomain:dynport-> host.1unlimited.com:http (1400))
- TCP Receive (javi-PC.localdomain:dynport-> host.1unlimited.com:http (3920))
- TCP Receive (javi-PC.localdomain:dynport-> host.1unlimited.com:http (460))
- TCP Receive (javi-PC.localdomain:dynport-> host.1unlimited.com:http (1460))
- TCP Receive (javi-PC.localdomain:dynport-> host.1unlimited.com:http (1160))
- TCP Receive (javi-PC.localdomain:dynport-> host.1unlimited.com:http (5600))
- TCP Receive (javi-PC.localdomain:dynport-> host.1unlimited.com:http (1400))
- TCP Receive (javi-PC.localdomain:dynport-> host.1unlimited.com:http (1400))
- TCP Receive (javi-PC.localdomain:dynport-> host.1unlimited.com:http (1400))
- TCP Receive (javi-PC.localdomain:dynport-> host.1unlimited.com:http (2800))
- TCP Receive (javi-PC.localdomain:dynport-> host.1unlimited.com:http (4200))
- TCP Receive (javi-PC.localdomain:dynport-> host.1unlimited.com:http (600))
- TCP Receive (javi-PC.localdomain:dynport-> host.1unlimited.com:http (860))
- TCP Receive (javi-PC.localdomain:dynport-> host.1unlimited.com:http (1460))
- TCP Receive (javi-PC.localdomain:dynport-> host.1unlimited.com:http (1460))
- TCP Receive (javi-PC.localdomain:dynport-> host.1unlimited.com:http (1460))
- TCP Receive (javi-PC.localdomain:dynport-> host.1unlimited.com:http (1460))
- TCP Receive (javi-PC.localdomain:dynport-> host.1unlimited.com:http (1460))
- TCP Receive (javi-PC.localdomain:dynport-> host.1unlimited.com:http (1460))
- TCP Receive (javi-PC.localdomain:dynport-> host.1unlimited.com:http (1460))
- TCP Receive (javi-PC.localdomain:dynport-> host.1unlimited.com:http (3752))
- TCP Receive (javi-PC.localdomain:dynport-> host.1unlimited.com:http (60488))
- TCP Receive (javi-PC.localdomain:dynport-> host.1unlimited.com:http (1))
- TCP Receive (javi-PC.localdomain:dynport-> host.1unlimited.com:http (3752))
- TCP Receive (javi-PC.localdomain:dynport-> host.1unlimited.com:http (33788))
- TCP Receive (javi-PC.localdomain:dynport-> host.1unlimited.com:http (1400))
- TCP Connect (javi-PC.localdomain:dynport-> host.1unlimited.com:http (0))
- TCP Send (javi-PC.localdomain:dynport-> host.1unlimited.com:http (217))
- TCP Receive (javi-PC.localdomain:dynport-> host.1unlimited.com:http (1400))
- TCP Receive (javi-PC.localdomain:dynport-> host.1unlimited.com:http (1400))
- TCP Receive (javi-PC.localdomain:dynport-> host.1unlimited.com:http (1400))
- TCP Receive (javi-PC.localdomain:dynport-> host.1unlimited.com:http (1400))
- TCP Receive (javi-PC.localdomain:dynport-> host.1unlimited.com:http (1400))
- TCP Receive (javi-PC.localdomain:dynport-> host.1unlimited.com:http (1400))
- TCP Receive (javi-PC.localdomain:dynport-> host.1unlimited.com:http (1400))
- TCP Receive (javi-PC.localdomain:dynport-> host.1unlimited.com:http (280))
- TCP Receive (javi-PC.localdomain:dynport-> host.1unlimited.com:http (1120))

- TCP Receive (javi-PC.localdomain:dynport-> host.1unlimited.com:http (1400))
- TCP Receive (javi-PC.localdomain:dynport-> host.1unlimited.com:http (1400))
- TCP Receive (javi-PC.localdomain:dynport-> host.1unlimited.com:http (1400))
- TCP Send (javi-PC.localdomain:dynport-> ec2-54-154-177-35.eu-west-1.compute.amazonaws.com:http (210))
- TCP Send (javi-PC.localdomain:dynport-> ec2-54-154-177-35.eu-west-1.compute.amazonaws.com:http (836))
- TCP Receive (javi-PC.localdomain:dynport-> host.1unlimited.com:http (1400))
- TCP Receive (javi-PC.localdomain:dynport-> host.1unlimited.com:http (1400))
- TCP Receive (javi-PC.localdomain:dynport-> host.1unlimited.com:http (1400))
- TCP Receive (javi-PC.localdomain:dynport-> host.1unlimited.com:http (1400))
- TCP Receive (javi-PC.localdomain:dynport-> host.1unlimited.com:http (1400))
- TCP Receive (javi-PC.localdomain:dynport-> host.1unlimited.com:http (1400))
- TCP Receive (javi-PC.localdomain:dynport-> host.1unlimited.com:http (1400))
- TCP Receive (javi-PC.localdomain:dynport-> host.1unlimited.com:http (1400))
- TCP Receive (javi-PC.localdomain:dynport-> host.1unlimited.com:http (1400))
- TCP Receive (javi-PC.localdomain:dynport-> host.1unlimited.com:http (1400))
- TCP Receive (javi-PC.localdomain:dynport-> host.1unlimited.com:http (1160))
- TCP Receive (javi-PC.localdomain:dynport-> host.1unlimited.com:http (240))
- TCP Receive (javi-PC.localdomain:dynport-> host.1unlimited.com:http (1400))
- TCP Receive (javi-PC.localdomain:dynport-> host.1unlimited.com:http (1400))
- TCP Receive (javi-PC.localdomain:dynport-> host.1unlimited.com:http (1400))
- TCP Receive (javi-PC.localdomain:dynport-> host.1unlimited.com:http (1400))
- TCP Receive (javi-PC.localdomain:dynport-> host.1unlimited.com:http (1400))
- TCP Receive (javi-PC.localdomain:dynport-> host.1unlimited.com:http (1400))
- TCP Receive (javi-PC.localdomain:dynport-> host.1unlimited.com:http (1400))
- TCP Receive (javi-PC.localdomain:dynport-> host.1unlimited.com:http (1400))
- TCP Receive (javi-PC.localdomain:dynport-> host.1unlimited.com:http (1400))
- TCP Receive (javi-PC.localdomain:dynport-> host.1unlimited.com:http (1400))
- TCP Receive (javi-PC.localdomain:dynport-> host.1unlimited.com:http (1400))
- TCP Receive (javi-PC.localdomain:dynport-> host.1unlimited.com:http (1400))
- TCP Receive (javi-PC.localdomain:dynport-> host.1unlimited.com:http (1400))
- TCP Receive (javi-PC.localdomain:dynport-> host.1unlimited.com:http (1400))
- TCP Receive (javi-PC.localdomain:dynport-> host.1unlimited.com:http (640))
- TCP Receive (javi-PC.localdomain:dynport-> host.1unlimited.com:http (760))
- TCP Receive (javi-PC.localdomain:dynport-> host.1unlimited.com:http (1400))
- TCP Receive (javi-PC.localdomain:dynport-> host.1unlimited.com:http (1400))
- TCP Receive (javi-PC.localdomain:dynport-> host.1unlimited.com:http (1400))
- TCP Receive (javi-PC.localdomain:dynport-> host.1unlimited.com:http (1400))
- TCP Receive (javi-PC.localdomain:dynport-> host.1unlimited.com:http (1400))
- TCP Receive (javi-PC.localdomain:dynport-> host.1unlimited.com:http (1400))
- TCP Receive (javi-PC.localdomain:dynport-> host.1unlimited.com:http (1400))
- TCP Receive (javi-PC.localdomain:dynport-> host.1unlimited.com:http (1400))
- TCP Receive (javi-PC.localdomain:dynport-> host.1unlimited.com:http (1400))
- TCP Receive (javi-PC.localdomain:dynport-> host.1unlimited.com:http (1400))
- TCP Receive (javi-PC.localdomain:dynport-> host.1unlimited.com:http (1400))
- TCP Receive (javi-PC.localdomain:dynport-> host.1unlimited.com:http (1400))
- TCP Receive (javi-PC.localdomain:dynport-> host.1unlimited.com:http (1400))
- TCP Receive (javi-PC.localdomain:dynport-> host.1unlimited.com:http (1400))
- TCP Receive (javi-PC.localdomain:dynport-> host.1unlimited.com:http (1400))
- TCP Receive (javi-PC.localdomain:dynport-> host.1unlimited.com:http (1400))
- TCP Receive (javi-PC.localdomain:dynport-> host.1unlimited.com:http (1400))
- TCP Receive (javi-PC.localdomain:dynport-> host.1unlimited.com:http (1400))
- TCP Receive (javi-PC.localdomain:dynport-> host.1unlimited.com:http (1400))
- TCP Receive (javi-PC.localdomain:dynport-> host.1unlimited.com:http (1400))
- TCP Receive (javi-PC.localdomain:dynport-> host.1unlimited.com:http (1400))
- TCP Receive (javi-PC.localdomain:dynport-> host.1unlimited.com:http (1400))
- TCP Receive (javi-PC.localdomain:dynport-> host.1unlimited.com:http (1400))
- TCP Receive (javi-PC.localdomain:dynport-> host.1unlimited.com:http (2800))
- TCP Receive (javi-PC.localdomain:dynport-> host.1unlimited.com:http (1400))
- TCP Receive (javi-PC.localdomain:dynport-> host.1unlimited.com:http (1400))
- TCP Receive (javi-PC.localdomain:dynport-> host.1unlimited.com:http (1400))
- TCP Receive (javi-PC.localdomain:dynport-> host.1unlimited.com:http (1400))

- TCP Receive (javi-PC.localdomain:dynport-> host.1unlimited.com:http (1400))
- TCP Receive (javi-PC.localdomain:dynport-> host.1unlimited.com:http (1400))
- TCP Receive (javi-PC.localdomain:dynport-> host.1unlimited.com:http (1400))
- TCP Receive (javi-PC.localdomain:dynport-> host.1unlimited.com:http (1024))
- TCP Receive (javi-PC.localdomain:dynport-> host.1unlimited.com:http (436))
- TCP Receive (javi-PC.localdomain:dynport-> host.1unlimited.com:http (241))
- TCP Receive (javi-PC.localdomain:dynport-> host.1unlimited.com:http (2800))
- TCP Receive (javi-PC.localdomain:dynport-> host.1unlimited.com:http (2800))
- TCP Receive (javi-PC.localdomain:dynport-> host.1unlimited.com:http (1400))
- TCP Receive (javi-PC.localdomain:dynport-> host.1unlimited.com:http (1400))
- TCP Receive (javi-PC.localdomain:dynport-> host.1unlimited.com:http (2800))
- TCP Receive (javi-PC.localdomain:dynport-> host.1unlimited.com:http (1000))
- TCP Receive (javi-PC.localdomain:dynport-> host.1unlimited.com:http (400))
- TCP Receive (javi-PC.localdomain:dynport-> host.1unlimited.com:http (1400))
- TCP Receive (javi-PC.localdomain:dynport-> host.1unlimited.com:http (1400))
- TCP Receive (javi-PC.localdomain:dynport-> host.1unlimited.com:http (1400))
- TCP Receive (javi-PC.localdomain:dynport-> host.1unlimited.com:http (1400))
- TCP Receive (javi-PC.localdomain:dynport-> host.1unlimited.com:http (1400))
- TCP Receive (javi-PC.localdomain:dynport-> host.1unlimited.com:http (1400))
- TCP Receive (javi-PC.localdomain:dynport-> host.1unlimited.com:http (1400))
- TCP Receive (javi-PC.localdomain:dynport-> host.1unlimited.com:http (1400))
- TCP Receive (javi-PC.localdomain:dynport-> host.1unlimited.com:http (1400))
- TCP Receive (javi-PC.localdomain:dynport-> host.1unlimited.com:http (1400))
- TCP Receive (javi-PC.localdomain:dynport-> host.1unlimited.com:http (1400))
- TCP Receive (javi-PC.localdomain:dynport-> host.1unlimited.com:http (2800))
- TCP Receive (javi-PC.localdomain:dynport-> host.1unlimited.com:http (1880))
- TCP Receive (javi-PC.localdomain:dynport-> host.1unlimited.com:http (920))
- TCP Receive (javi-PC.localdomain:dynport-> host.1unlimited.com:http (1400))
- TCP Receive (javi-PC.localdomain:dynport-> host.1unlimited.com:http (2800))
- TCP Receive (javi-PC.localdomain:dynport-> host.1unlimited.com:http (1400))
- TCP Receive (javi-PC.localdomain:dynport-> host.1unlimited.com:http (1400))
- TCP Receive (javi-PC.localdomain:dynport-> host.1unlimited.com:http (1400))
- TCP Receive (javi-PC.localdomain:dynport-> host.1unlimited.com:http (1400))
- TCP Receive (javi-PC.localdomain:dynport-> host.1unlimited.com:http (1400))
- TCP Receive (javi-PC.localdomain:dynport-> host.1unlimited.com:http (1400))
- TCP Receive (javi-PC.localdomain:dynport-> host.1unlimited.com:http (1400))
- TCP Receive (javi-PC.localdomain:dynport-> host.1unlimited.com:http (1400))
- TCP Receive (javi-PC.localdomain:dynport-> host.1unlimited.com:http (2800))
- TCP Receive (javi-PC.localdomain:dynport-> ec2-54-154-177-35.eu-west-1.compute.amazonaws.com:http (146))
- TCP Receive (javi-PC.localdomain:dynport-> host.1unlimited.com:http (1360))
- TCP Receive (javi-PC.localdomain:dynport-> host.1unlimited.com:http (40))
- TCP Receive (javi-PC.localdomain:dynport-> host.1unlimited.com:http (1400))
- TCP Receive (javi-PC.localdomain:dynport-> host.1unlimited.com:http (1400))
- TCP Receive (javi-PC.localdomain:dynport-> host.1unlimited.com:http (1400))
- TCP Receive (javi-PC.localdomain:dynport-> host.1unlimited.com:http (1400))
- TCP Receive (javi-PC.localdomain:dynport-> host.1unlimited.com:http (1400))
- TCP Receive (javi-PC.localdomain:dynport-> host.1unlimited.com:http (1400))
- TCP Receive (javi-PC.localdomain:dynport-> host.1unlimited.com:http (1400))
- TCP Receive (javi-PC.localdomain:dynport-> host.1unlimited.com:http (1400))
- TCP Receive (javi-PC.localdomain:dynport-> host.1unlimited.com:http (1400))
- TCP Receive (javi-PC.localdomain:dynport-> host.1unlimited.com:http (1400))
- TCP Receive (javi-PC.localdomain:dynport-> host.1unlimited.com:http (1400))
- TCP Receive (javi-PC.localdomain:dynport-> host.1unlimited.com:http (1400))
- TCP Receive (javi-PC.localdomain:dynport-> host.1unlimited.com:http (1400))
- TCP Receive (javi-PC.localdomain:dynport-> host.1unlimited.com:http (1400))
- TCP Receive (javi-PC.localdomain:dynport-> host.1unlimited.com:http (840))
- TCP Receive (javi-PC.localdomain:dynport-> host.1unlimited.com:http (560))

- TCP Receive (javi-PC.localdomain:dynport-> host.1unlimited.com:http (1400))
- TCP Receive (javi-PC.localdomain:dynport-> host.1unlimited.com:http (1400))
- TCP Receive (javi-PC.localdomain:dynport-> host.1unlimited.com:http (1400))
- TCP Receive (javi-PC.localdomain:dynport-> host.1unlimited.com:http (1400))
- TCP Receive (javi-PC.localdomain:dynport-> host.1unlimited.com:http (1400))
- TCP Receive (javi-PC.localdomain:dynport-> host.1unlimited.com:http (1400))
- TCP Receive (javi-PC.localdomain:dynport-> host.1unlimited.com:http (1400))
- TCP Receive (javi-PC.localdomain:dynport-> host.1unlimited.com:http (1400))
- TCP Receive (javi-PC.localdomain:dynport-> host.1unlimited.com:http (1400))
- TCP Receive (javi-PC.localdomain:dynport-> host.1unlimited.com:http (1400))
- TCP Receive (javi-PC.localdomain:dynport-> host.1unlimited.com:http (1400))
- TCP Receive (javi-PC.localdomain:dynport-> host.1unlimited.com:http (2800))
- TCP Receive (javi-PC.localdomain:dynport-> host.1unlimited.com:http (1400))
- TCP Receive (javi-PC.localdomain:dynport-> host.1unlimited.com:http (320))
- TCP Receive (javi-PC.localdomain:dynport-> host.1unlimited.com:http (1080))
- TCP Receive (javi-PC.localdomain:dynport-> host.1unlimited.com:http (1400))
- TCP Receive (javi-PC.localdomain:dynport-> host.1unlimited.com:http (1400))
- TCP Receive (javi-PC.localdomain:dynport-> host.1unlimited.com:http (2800))
- TCP Receive (javi-PC.localdomain:dynport-> host.1unlimited.com:http (1400))
- TCP Receive (javi-PC.localdomain:dynport-> host.1unlimited.com:http (1400))
- TCP Receive (javi-PC.localdomain:dynport-> host.1unlimited.com:http (1400))
- TCP Receive (javi-PC.localdomain:dynport-> host.1unlimited.com:http (880))
- TCP Receive (javi-PC.localdomain:dynport-> host.1unlimited.com:http (520))
- TCP Receive (javi-PC.localdomain:dynport-> host.1unlimited.com:http (1400))
- TCP Receive (javi-PC.localdomain:dynport-> host.1unlimited.com:http (2800))
- TCP Receive (javi-PC.localdomain:dynport-> host.1unlimited.com:http (1400))
- TCP Receive (javi-PC.localdomain:dynport-> host.1unlimited.com:http (1400))
- TCP Receive (javi-PC.localdomain:dynport-> host.1unlimited.com:http (1400))
- TCP Receive (javi-PC.localdomain:dynport-> host.1unlimited.com:http (1400))
- TCP Receive (javi-PC.localdomain:dynport-> host.1unlimited.com:http (1400))
- TCP Receive (javi-PC.localdomain:dynport-> host.1unlimited.com:http (1400))
- TCP Receive (javi-PC.localdomain:dynport-> host.1unlimited.com:http (1400))
- TCP Receive (javi-PC.localdomain:dynport-> host.1unlimited.com:http (1400))
- TCP Receive (javi-PC.localdomain:dynport-> host.1unlimited.com:http (1400))
- TCP Receive (javi-PC.localdomain:dynport-> host.1unlimited.com:http (1400))
- TCP Receive (javi-PC.localdomain:dynport-> host.1unlimited.com:http (1400))
- TCP Receive (javi-PC.localdomain:dynport-> host.1unlimited.com:http (1400))
- TCP Receive (javi-PC.localdomain:dynport-> host.1unlimited.com:http (1400))
- TCP Receive (javi-PC.localdomain:dynport-> host.1unlimited.com:http (1400))
- TCP Receive (javi-PC.localdomain:dynport-> host.1unlimited.com:http (1200))
- TCP Receive (javi-PC.localdomain:dynport-> host.1unlimited.com:http (200))
- TCP Receive (javi-PC.localdomain:dynport-> host.1unlimited.com:http (1400))
- TCP Receive (javi-PC.localdomain:dynport-> host.1unlimited.com:http (1400))
- TCP Receive (javi-PC.localdomain:dynport-> host.1unlimited.com:http (1400))
- TCP Receive (javi-PC.localdomain:dynport-> host.1unlimited.com:http (1400))
- TCP Receive (javi-PC.localdomain:dynport-> host.1unlimited.com:http (1400))
- TCP Receive (javi-PC.localdomain:dynport-> host.1unlimited.com:http (1400))
- TCP Receive (javi-PC.localdomain:dynport-> host.1unlimited.com:http (1400))
- TCP Receive (javi-PC.localdomain:dynport-> host.1unlimited.com:http (1400))
- TCP Receive (javi-PC.localdomain:dynport-> host.1unlimited.com:http (1400))
- TCP Receive (javi-PC.localdomain:dynport-> host.1unlimited.com:http (1400))
- TCP Receive (javi-PC.localdomain:dynport-> host.1unlimited.com:http (1460))
- TCP Receive (javi-PC.localdomain:dynport-> host.1unlimited.com:http (1340))
- TCP Receive (javi-PC.localdomain:dynport-> host.1unlimited.com:http (1400))
- TCP Receive (javi-PC.localdomain:dynport-> host.1unlimited.com:http (1400))
- TCP Receive (javi-PC.localdomain:dynport-> host.1unlimited.com:http (680))
- TCP Receive (javi-PC.localdomain:dynport-> host.1unlimited.com:http (780))

- TCP Receive (javi-PC.localdomain:dynport-> host.1unlimited.com:http (1340))
- TCP Receive (javi-PC.localdomain:dynport-> host.1unlimited.com:http (1400))
- TCP Receive (javi-PC.localdomain:dynport-> host.1unlimited.com:http (2800))
- TCP Receive (javi-PC.localdomain:dynport-> host.1unlimited.com:http (1400))
- TCP Receive (javi-PC.localdomain:dynport-> host.1unlimited.com:http (1400))
- TCP Receive (javi-PC.localdomain:dynport-> host.1unlimited.com:http (1400))
- TCP Receive (javi-PC.localdomain:dynport-> host.1unlimited.com:http (2800))
- TCP Receive (javi-PC.localdomain:dynport-> host.1unlimited.com:http (1400))
- TCP Receive (javi-PC.localdomain:dynport-> host.1unlimited.com:http (1400))
- TCP Receive (javi-PC.localdomain:dynport-> host.1unlimited.com:http (1400))
- TCP Receive (javi-PC.localdomain:dynport-> host.1unlimited.com:http (1400))
- TCP Receive (javi-PC.localdomain:dynport-> host.1unlimited.com:http (1400))
- TCP Receive (javi-PC.localdomain:dynport-> host.1unlimited.com:http (160))
- TCP Receive (javi-PC.localdomain:dynport-> host.1unlimited.com:http (1240))
- TCP Receive (javi-PC.localdomain:dynport-> host.1unlimited.com:http (1400))
- TCP Receive (javi-PC.localdomain:dynport-> host.1unlimited.com:http (1400))
- TCP Receive (javi-PC.localdomain:dynport-> host.1unlimited.com:http (1400))
- TCP Receive (javi-PC.localdomain:dynport-> host.1unlimited.com:http (1400))
- TCP Receive (javi-PC.localdomain:dynport-> host.1unlimited.com:http (1400))
- TCP Receive (javi-PC.localdomain:dynport-> host.1unlimited.com:http (2800))
- TCP Receive (javi-PC.localdomain:dynport-> host.1unlimited.com:http (1400))
- TCP Receive (javi-PC.localdomain:dynport-> host.1unlimited.com:http (2800))
- TCP Receive (javi-PC.localdomain:dynport-> host.1unlimited.com:http (1460))
- TCP Receive (javi-PC.localdomain:dynport-> host.1unlimited.com:http (1340))
- TCP Receive (javi-PC.localdomain:dynport-> host.1unlimited.com:http (1400))
- TCP Receive (javi-PC.localdomain:dynport-> host.1unlimited.com:http (1400))
- TCP Receive (javi-PC.localdomain:dynport-> host.1unlimited.com:http (1400))
- TCP Receive (javi-PC.localdomain:dynport-> host.1unlimited.com:http (1400))
- TCP Receive (javi-PC.localdomain:dynport-> host.1unlimited.com:http (1400))
- TCP Receive (javi-PC.localdomain:dynport-> host.1unlimited.com:http (1400))
- TCP Receive (javi-PC.localdomain:dynport-> host.1unlimited.com:http (1400))
- TCP Receive (javi-PC.localdomain:dynport-> host.1unlimited.com:http (1400))
- TCP Receive (javi-PC.localdomain:dynport-> host.1unlimited.com:http (2800))
- TCP Receive (javi-PC.localdomain:dynport-> host.1unlimited.com:http (1400))
- TCP Receive (javi-PC.localdomain:dynport-> host.1unlimited.com:http (1400))
- TCP Receive (javi-PC.localdomain:dynport-> host.1unlimited.com:http (1400))
- TCP Receive (javi-PC.localdomain:dynport-> host.1unlimited.com:http (2800))
- TCP Receive (javi-PC.localdomain:dynport-> host.1unlimited.com:http (1460))
- TCP Receive (javi-PC.localdomain:dynport-> host.1unlimited.com:http (1340))
- TCP Receive (javi-PC.localdomain:dynport-> host.1unlimited.com:http (1400))
- TCP Receive (javi-PC.localdomain:dynport-> host.1unlimited.com:http (2800))
- TCP Receive (javi-PC.localdomain:dynport-> host.1unlimited.com:http (1400))
- TCP Receive (javi-PC.localdomain:dynport-> host.1unlimited.com:http (1400))
- TCP Receive (javi-PC.localdomain:dynport-> host.1unlimited.com:http (1400))
- TCP Receive (javi-PC.localdomain:dynport-> host.1unlimited.com:http (1400))
- TCP Receive (javi-PC.localdomain:dynport-> host.1unlimited.com:http (1400))
- TCP Receive (javi-PC.localdomain:dynport-> host.1unlimited.com:http (1400))
- TCP Receive (javi-PC.localdomain:dynport-> host.1unlimited.com:http (1400))
- TCP Receive (javi-PC.localdomain:dynport-> host.1unlimited.com:http (1400))
- TCP Receive (javi-PC.localdomain:dynport-> host.1unlimited.com:http (2800))
- TCP Receive (javi-PC.localdomain:dynport-> host.1unlimited.com:http (1400))
- TCP Receive (javi-PC.localdomain:dynport-> host.1unlimited.com:http (1400))
- TCP Receive (javi-PC.localdomain:dynport-> host.1unlimited.com:http (1400))
- TCP Receive (javi-PC.localdomain:dynport-> host.1unlimited.com:http (1400))
- TCP Receive (javi-PC.localdomain:dynport-> host.1unlimited.com:http (1400))
- TCP Receive (javi-PC.localdomain:dynport-> host.1unlimited.com:http (1400))
- TCP Receive (javi-PC.localdomain:dynport-> host.1unlimited.com:http (1400))
- TCP Receive (javi-PC.localdomain:dynport-> host.1unlimited.com:http (1400))

- TCP Receive (javi-PC.localdomain:dynport-> host.1unlimited.com:http (520))
- TCP Receive (javi-PC.localdomain:dynport-> host.1unlimited.com:http (880))
- TCP Receive (javi-PC.localdomain:dynport-> host.1unlimited.com:http (1400))
- TCP Receive (javi-PC.localdomain:dynport-> host.1unlimited.com:http (1400))
- TCP Receive (javi-PC.localdomain:dynport-> host.1unlimited.com:http (1400))
- TCP Receive (javi-PC.localdomain:dynport-> host.1unlimited.com:http (1400))
- TCP Receive (javi-PC.localdomain:dynport-> host.1unlimited.com:http (1400))
- TCP Receive (javi-PC.localdomain:dynport-> host.1unlimited.com:http (1400))
- TCP Receive (javi-PC.localdomain:dynport-> host.1unlimited.com:http (1400))
- TCP Receive (javi-PC.localdomain:dynport-> host.1unlimited.com:http (1400))
- TCP Receive (javi-PC.localdomain:dynport-> host.1unlimited.com:http (2800))
- TCP Receive (javi-PC.localdomain:dynport-> host.1unlimited.com:http (1400))
- TCP Receive (javi-PC.localdomain:dynport-> host.1unlimited.com:http (1400))
- TCP Receive (javi-PC.localdomain:dynport-> host.1unlimited.com:http (1400))
- TCP Receive (javi-PC.localdomain:dynport-> host.1unlimited.com:http (1400))
- TCP Receive (javi-PC.localdomain:dynport-> host.1unlimited.com:http (1400))
- TCP Receive (javi-PC.localdomain:dynport-> host.1unlimited.com:http (1400))
- TCP Receive (javi-PC.localdomain:dynport-> host.1unlimited.com:http (1400))
- TCP Receive (javi-PC.localdomain:dynport-> host.1unlimited.com:http (1400))
- TCP Receive (javi-PC.localdomain:dynport-> host.1unlimited.com:http (2800))
- TCP Receive (javi-PC.localdomain:dynport-> host.1unlimited.com:http (1400))
- TCP Receive (javi-PC.localdomain:dynport-> host.1unlimited.com:http (2800))
- TCP Receive (javi-PC.localdomain:dynport-> host.1unlimited.com:http (1400))
- TCP Receive (javi-PC.localdomain:dynport-> host.1unlimited.com:http (1400))
- TCP Receive (javi-PC.localdomain:dynport-> host.1unlimited.com:http (2800))
- TCP Receive (javi-PC.localdomain:dynport-> host.1unlimited.com:http (880))
- TCP Receive (javi-PC.localdomain:dynport-> host.1unlimited.com:http (520))
- TCP Receive (javi-PC.localdomain:dynport-> host.1unlimited.com:http (2800))
- TCP Receive (javi-PC.localdomain:dynport-> host.1unlimited.com:http (1400))
- TCP Receive (javi-PC.localdomain:dynport-> host.1unlimited.com:http (2800))
- TCP Receive (javi-PC.localdomain:dynport-> host.1unlimited.com:http (1400))
- TCP Receive (javi-PC.localdomain:dynport-> host.1unlimited.com:http (1400))
- TCP Receive (javi-PC.localdomain:dynport-> host.1unlimited.com:http (2800))
- TCP Receive (javi-PC.localdomain:dynport-> host.1unlimited.com:http (1400))
- TCP Receive (javi-PC.localdomain:dynport-> host.1unlimited.com:http (1400))
- TCP Receive (javi-PC.localdomain:dynport-> host.1unlimited.com:http (1400))
- TCP Receive (javi-PC.localdomain:dynport-> host.1unlimited.com:http (1400))
- TCP Receive (javi-PC.localdomain:dynport-> host.1unlimited.com:http (1400))
- TCP Receive (javi-PC.localdomain:dynport-> host.1unlimited.com:http (360))
- TCP Receive (javi-PC.localdomain:dynport-> host.1unlimited.com:http (1100))
- TCP Receive (javi-PC.localdomain:dynport-> host.1unlimited.com:http (1340))
- TCP Receive (javi-PC.localdomain:dynport-> host.1unlimited.com:http (1400))
- TCP Receive (javi-PC.localdomain:dynport-> host.1unlimited.com:http (1400))
- TCP Receive (javi-PC.localdomain:dynport-> host.1unlimited.com:http (1400))
- TCP Receive (javi-PC.localdomain:dynport-> host.1unlimited.com:http (1400))
- TCP Receive (javi-PC.localdomain:dynport-> host.1unlimited.com:http (1400))
- TCP Receive (javi-PC.localdomain:dynport-> host.1unlimited.com:http (1400))
- TCP Receive (javi-PC.localdomain:dynport-> host.1unlimited.com:http (1400))
- TCP Receive (javi-PC.localdomain:dynport-> host.1unlimited.com:http (1400))
- TCP Receive (javi-PC.localdomain:dynport-> host.1unlimited.com:http (1400))
- TCP Receive (javi-PC.localdomain:dynport-> host.1unlimited.com:http (1400))
- TCP Receive (javi-PC.localdomain:dynport-> host.1unlimited.com:http (1400))
- TCP Receive (javi-PC.localdomain:dynport-> host.1unlimited.com:http (1400))
- TCP Receive (javi-PC.localdomain:dynport-> host.1unlimited.com:http (1400))
- TCP Receive (javi-PC.localdomain:dynport-> host.1unlimited.com:http (1240))
- TCP Receive (javi-PC.localdomain:dynport-> host.1unlimited.com:http (160))
- TCP Receive (javi-PC.localdomain:dynport-> host.1unlimited.com:http (1400))

- TCP Receive (javi-PC.localdomain:dynport-> host.1unlimited.com:http (1400))
- TCP Receive (javi-PC.localdomain:dynport-> host.1unlimited.com:http (1400))
- TCP Receive (javi-PC.localdomain:dynport-> host.1unlimited.com:http (1240))
- TCP Receive (javi-PC.localdomain:dynport-> host.1unlimited.com:http (160))
- TCP Receive (javi-PC.localdomain:dynport-> host.1unlimited.com:http (1400))
- TCP Receive (javi-PC.localdomain:dynport-> host.1unlimited.com:http (1400))
- TCP Receive (javi-PC.localdomain:dynport-> host.1unlimited.com:http (1400))
- TCP Receive (javi-PC.localdomain:dynport-> host.1unlimited.com:http (1400))
- TCP Receive (javi-PC.localdomain:dynport-> host.1unlimited.com:http (1400))
- TCP Receive (javi-PC.localdomain:dynport-> host.1unlimited.com:http (1400))
- TCP Receive (javi-PC.localdomain:dynport-> host.1unlimited.com:http (1400))
- TCP Receive (javi-PC.localdomain:dynport-> host.1unlimited.com:http (2800))
- TCP Receive (javi-PC.localdomain:dynport-> host.1unlimited.com:http (1400))
- TCP Receive (javi-PC.localdomain:dynport-> host.1unlimited.com:http (1400))
- TCP Receive (javi-PC.localdomain:dynport-> host.1unlimited.com:http (1400))
- TCP Receive (javi-PC.localdomain:dynport-> host.1unlimited.com:http (1400))
- TCP Receive (javi-PC.localdomain:dynport-> host.1unlimited.com:http (2120))
- TCP Receive (javi-PC.localdomain:dynport-> host.1unlimited.com:http (680))
- TCP Receive (javi-PC.localdomain:dynport-> host.1unlimited.com:http (1400))
- TCP Receive (javi-PC.localdomain:dynport-> host.1unlimited.com:http (1400))
- TCP Receive (javi-PC.localdomain:dynport-> host.1unlimited.com:http (2800))
- TCP Receive (javi-PC.localdomain:dynport-> host.1unlimited.com:http (1400))
- TCP Receive (javi-PC.localdomain:dynport-> host.1unlimited.com:http (2800))
- TCP Receive (javi-PC.localdomain:dynport-> host.1unlimited.com:http (1400))
- TCP Receive (javi-PC.localdomain:dynport-> host.1unlimited.com:http (1400))
- TCP Receive (javi-PC.localdomain:dynport-> host.1unlimited.com:http (1400))
- TCP Receive (javi-PC.localdomain:dynport-> host.1unlimited.com:http (1400))
- TCP Receive (javi-PC.localdomain:dynport-> host.1unlimited.com:http (1400))
- TCP Receive (javi-PC.localdomain:dynport-> host.1unlimited.com:http (1400))
- TCP Receive (javi-PC.localdomain:dynport-> host.1unlimited.com:http (1400))
- TCP Receive (javi-PC.localdomain:dynport-> host.1unlimited.com:http (1400))
- TCP Receive (javi-PC.localdomain:dynport-> host.1unlimited.com:http (1400))
- TCP Receive (javi-PC.localdomain:dynport-> host.1unlimited.com:http (2800))
- TCP Receive (javi-PC.localdomain:dynport-> host.1unlimited.com:http (1400))
- TCP Receive (javi-PC.localdomain:dynport-> host.1unlimited.com:http (1400))
- TCP Receive (javi-PC.localdomain:dynport-> host.1unlimited.com:http (720))
- TCP Receive (javi-PC.localdomain:dynport-> host.1unlimited.com:http (680))
- TCP Receive (javi-PC.localdomain:dynport-> host.1unlimited.com:http (1400))
- TCP Receive (javi-PC.localdomain:dynport-> host.1unlimited.com:http (1400))
- TCP Receive (javi-PC.localdomain:dynport-> host.1unlimited.com:http (1400))
- TCP Receive (javi-PC.localdomain:dynport-> host.1unlimited.com:http (1400))
- TCP Receive (javi-PC.localdomain:dynport-> host.1unlimited.com:http (1400))
- TCP Receive (javi-PC.localdomain:dynport-> host.1unlimited.com:http (1400))
- TCP Receive (javi-PC.localdomain:dynport-> host.1unlimited.com:http (1400))
- TCP Receive (javi-PC.localdomain:dynport-> host.1unlimited.com:http (1400))
- TCP Receive (javi-PC.localdomain:dynport-> host.1unlimited.com:http (1400))
- TCP Receive (javi-PC.localdomain:dynport-> host.1unlimited.com:http (1400))
- TCP Receive (javi-PC.localdomain:dynport-> host.1unlimited.com:http (1400))
- TCP Receive (javi-PC.localdomain:dynport-> host.1unlimited.com:http (1400))
- TCP Receive (javi-PC.localdomain:dynport-> host.1unlimited.com:http (1400))
- TCP Receive (javi-PC.localdomain:dynport-> host.1unlimited.com:http (1400))
- TCP Receive (javi-PC.localdomain:dynport-> host.1unlimited.com:http (200))
- TCP Receive (javi-PC.localdomain:dynport-> host.1unlimited.com:http (1200))
- TCP Receive (javi-PC.localdomain:dynport-> host.1unlimited.com:http (1400))
- TCP Receive (javi-PC.localdomain:dynport-> host.1unlimited.com:http (1400))
- TCP Receive (javi-PC.localdomain:dynport-> host.1unlimited.com:http (1400))
- TCP Receive (javi-PC.localdomain:dynport-> host.1unlimited.com:http (1400))

- TCP Receive (javi-PC.localdomain:dynport-> host.1unlimited.com:http (1400))
- TCP Receive (javi-PC.localdomain:dynport-> host.1unlimited.com:http (1400))
- TCP Receive (javi-PC.localdomain:dynport-> host.1unlimited.com:http (200))
- TCP Receive (javi-PC.localdomain:dynport-> host.1unlimited.com:http (1200))
- TCP Receive (javi-PC.localdomain:dynport-> host.1unlimited.com:http (1400))
- TCP Receive (javi-PC.localdomain:dynport-> host.1unlimited.com:http (2800))
- TCP Receive (javi-PC.localdomain:dynport-> host.1unlimited.com:http (2800))
- TCP Receive (javi-PC.localdomain:dynport-> host.1unlimited.com:http (4200))
- TCP Receive (javi-PC.localdomain:dynport-> host.1unlimited.com:http (1400))
- TCP Receive (javi-PC.localdomain:dynport-> host.1unlimited.com:http (1400))
- TCP Receive (javi-PC.localdomain:dynport-> host.1unlimited.com:http (1400))
- TCP Receive (javi-PC.localdomain:dynport-> host.1unlimited.com:http (1400))
- TCP Receive (javi-PC.localdomain:dynport-> host.1unlimited.com:http (1400))
- TCP Receive (javi-PC.localdomain:dynport-> host.1unlimited.com:http (1400))
- TCP Receive (javi-PC.localdomain:dynport-> host.1unlimited.com:http (1400))
- TCP Receive (javi-PC.localdomain:dynport-> host.1unlimited.com:http (2800))
- TCP Receive (javi-PC.localdomain:dynport-> host.1unlimited.com:http (2800))
- TCP Receive (javi-PC.localdomain:dynport-> host.1unlimited.com:http (1400

- TCP Receive (javi-PC.localdomain:dynport-> host.1unlimited.com:http (1400))
- TCP Receive (javi-PC.localdomain:dynport-> host.1unlimited.com:http (1400))
- TCP Receive (javi-PC.localdomain:dynport-> host.1unlimited.com:http (2800))
- TCP Receive (javi-PC.localdomain:dynport-> host.1unlimited.com:http (1400))
- TCP Receive (javi-PC.localdomain:dynport-> host.1unlimited.com:http (1400))
- TCP Receive (javi-PC.localdomain:dynport-> host.1unlimited.com:http (1400))
- TCP Receive (javi-PC.localdomain:dynport-> host.1unlimited.com:http (1400))
- TCP Receive (javi-PC.localdomain:dynport-> host.1unlimited.com:http (1400))
- TCP Receive (javi-PC.localdomain:dynport-> host.1unlimited.com:http (1400))
- TCP Receive (javi-PC.localdomain:dynport-> host.1unlimited.com:http (1400))
- TCP Receive (javi-PC.localdomain:dynport-> host.1unlimited.com:http (560))
- TCP Receive (javi-PC.localdomain:dynport-> host.1unlimited.com:http (840))
- TCP Receive (javi-PC.localdomain:dynport-> host.1unlimited.com:http (1400))
- TCP Receive (javi-PC.localdomain:dynport-> host.1unlimited.com:http (1400))
- TCP Receive (javi-PC.localdomain:dynport-> host.1unlimited.com:http (1400))
- TCP Receive (javi-PC.localdomain:dynport-> host.1unlimited.com:http (1400))
- TCP Receive (javi-PC.localdomain:dynport-> host.1unlimited.com:http (1400))
- TCP Receive (javi-PC.localdomain:dynport-> host.1unlimited.com:http (40))
- TCP Receive (javi-PC.localdomain:dynport-> host.1unlimited.com:http (1360))
- TCP Receive (javi-PC.localdomain:dynport-> host.1unlimited.com:http (1400))
- TCP Receive (javi-PC.localdomain:dynport-> host.1unlimited.com:http (1400))
- TCP Receive (javi-PC.localdomain:dynport-> host.1unlimited.com:http (1400))
- TCP Receive (javi-PC.localdomain:dynport-> host.1unlimited.com:http (1400))
- TCP Receive (javi-PC.localdomain:dynport-> host.1unlimited.com:http (1400))
- TCP Receive (javi-PC.localdomain:dynport-> host.1unlimited.com:http (1400))
- TCP Receive (javi-PC.localdomain:dynport-> host.1unlimited.com:http (1400))
- TCP Receive (javi-PC.localdomain:dynport-> host.1unlimited.com:http (1400))
- TCP Receive (javi-PC.localdomain:dynport-> host.1unlimited.com:http (1400))
- TCP Receive (javi-PC.localdomain:dynport-> host.1unlimited.com:http (1400))
- TCP Receive (javi-PC.localdomain:dynport-> host.1unlimited.com:http (2800))
- TCP Receive (javi-PC.localdomain:dynport-> host.1unlimited.com:http (1400))
- TCP Receive (javi-PC.localdomain:dynport-> host.1unlimited.com:http (920))
- TCP Receive (javi-PC.localdomain:dynport-> host.1unlimited.com:http (540))
- TCP Receive (javi-PC.localdomain:dynport-> host.1unlimited.com:http (1340))
- TCP Receive (javi-PC.localdomain:dynport-> host.1unlimited.com:http (1400))
- TCP Receive (javi-PC.localdomain:dynport-> host.1unlimited.com:http (1400))
- TCP Receive (javi-PC.localdomain:dynport-> host.1unlimited.com:http (2800))
- TCP Receive (javi-PC.localdomain:dynport-> host.1unlimited.com:http (1400))
- TCP Receive (javi-PC.localdomain:dynport-> host.1unlimited.com:http (1400))
- TCP Receive (javi-PC.localdomain:dynport-> host.1unlimited.com:http (1400))
- TCP Receive (javi-PC.localdomain:dynport-> host.1unlimited.com:http (1400))
- TCP Receive (javi-PC.localdomain:dynport-> host.1unlimited.com:http (1400))
- TCP Receive (javi-PC.localdomain:dynport-> host.1unlimited.com:http (1400))
- TCP Receive (javi-PC.localdomain:dynport-> host.1unlimited.com:http (1400))
- TCP Receive (javi-PC.localdomain:dynport-> host.1unlimited.com:http (1400))
- TCP Receive (javi-PC.localdomain:dynport-> host.1unlimited.com:http (1400))
- TCP Receive (javi-PC.localdomain:dynport-> host.1unlimited.com:http (1400))
- TCP Receive (javi-PC.localdomain:dynport-> host.1unlimited.com:http (1400))
- TCP Receive (javi-PC.localdomain:dynport-> host.1unlimited.com:http (1400))
- TCP Receive (javi-PC.localdomain:dynport-> host.1unlimited.com:http (1400))
- TCP Receive (javi-PC.localdomain:dynport-> host.1unlimited.com:http (1400))
- TCP Receive (javi-PC.localdomain:dynport-> host.1unlimited.com:http (1400))
- TCP Receive (javi-PC.localdomain:dynport-> host.1unlimited.com:http (1400))
- TCP Receive (javi-PC.localdomain:dynport-> host.1unlimited.com:http (1400))
- TCP Receive (javi-PC.localdomain:dynport-> host.1unlimited.com:http (400))
- TCP Receive (javi-PC.localdomain:dynport-> host.1unlimited.com:http (1000))
- TCP Receive (javi-PC.localdomain:dynport-> host.1unlimited.com:http (1400))

- TCP Receive (javi-PC.localdomain:dynport-> host.1unlimited.com:http (1400))
- TCP Receive (javi-PC.localdomain:dynport-> host.1unlimited.com:http (1400))
- TCP Receive (javi-PC.localdomain:dynport-> host.1unlimited.com:http (1400))
- TCP Receive (javi-PC.localdomain:dynport-> host.1unlimited.com:http (1400))
- TCP Receive (javi-PC.localdomain:dynport-> host.1unlimited.com:http (1400))
- TCP Receive (javi-PC.localdomain:dynport-> host.1unlimited.com:http (1400))
- TCP Receive (javi-PC.localdomain:dynport-> host.1unlimited.com:http (1400))
- TCP Receive (javi-PC.localdomain:dynport-> host.1unlimited.com:http (1400))
- TCP Receive (javi-PC.localdomain:dynport-> host.1unlimited.com:http (1400))
- TCP Receive (javi-PC.localdomain:dynport-> host.1unlimited.com:http (1400))
- TCP Receive (javi-PC.localdomain:dynport-> host.1unlimited.com:http (1400))
- TCP Receive (javi-PC.localdomain:dynport-> host.1unlimited.com:http (1400))
- TCP Receive (javi-PC.localdomain:dynport-> host.1unlimited.com:http (1280))
- TCP Receive (javi-PC.localdomain:dynport-> host.1unlimited.com:http (120))
- TCP Receive (javi-PC.localdomain:dynport-> host.1unlimited.com:http (1400))
- TCP Receive (javi-PC.localdomain:dynport-> host.1unlimited.com:http (1400))
- TCP Receive (javi-PC.localdomain:dynport-> host.1unlimited.com:http (1400))
- TCP Receive (javi-PC.localdomain:dynport-> host.1unlimited.com:http (1400))
- TCP Receive (javi-PC.localdomain:dynport-> host.1unlimited.com:http (1400))
- TCP Receive (javi-PC.localdomain:dynport-> host.1unlimited.com:http (1400))
- TCP Receive (javi-PC.localdomain:dynport-> host.1unlimited.com:http (1400))
- TCP Receive (javi-PC.localdomain:dynport-> host.1unlimited.com:http (1400))
- TCP Receive (javi-PC.localdomain:dynport-> host.1unlimited.com:http (1400))
- TCP Receive (javi-PC.localdomain:dynport-> host.1unlimited.com:http (1400))
- TCP Receive (javi-PC.localdomain:dynport-> host.1unlimited.com:http (1400))
- TCP Receive (javi-PC.localdomain:dynport-> host.1unlimited.com:http (2800))
- TCP Receive (javi-PC.localdomain:dynport-> host.1unlimited.com:http (2160))
- TCP Receive (javi-PC.localdomain:dynport-> host.1unlimited.com:http (640))
- TCP Receive (javi-PC.localdomain:dynport-> host.1unlimited.com:http (1400))
- TCP Receive (javi-PC.localdomain:dynport-> host.1unlimited.com:http (1400))
- TCP Receive (javi-PC.localdomain:dynport-> host.1unlimited.com:http (1400))
- TCP Receive (javi-PC.localdomain:dynport-> host.1unlimited.com:http (1400))
- TCP Receive (javi-PC.localdomain:dynport-> host.1unlimited.com:http (1400))
- TCP Receive (javi-PC.localdomain:dynport-> host.1unlimited.com:http (1400))
- TCP Receive (javi-PC.localdomain:dynport-> host.1unlimited.com:http (2800))
- TCP Receive (javi-PC.localdomain:dynport-> host.1unlimited.com:http (1400))
- TCP Receive (javi-PC.localdomain:dynport-> host.1unlimited.com:http (1400))
- TCP Receive (javi-PC.localdomain:dynport-> host.1unlimited.com:http (1400))
- TCP Receive (javi-PC.localdomain:dynport-> host.1unlimited.com:http (1400))
- TCP Receive (javi-PC.localdomain:dynport-> host.1unlimited.com:http (1400))
- TCP Receive (javi-PC.localdomain:dynport-> host.1unlimited.com:http (1400))
- TCP Receive (javi-PC.localdomain:dynport-> host.1unlimited.com:http (1400))
- TCP Receive (javi-PC.localdomain:dynport-> host.1unlimited.com:http (1400))
- TCP Receive (javi-PC.localdomain:dynport-> host.1unlimited.com:http (40))
- TCP Receive (javi-PC.localdomain:dynport-> host.1unlimited.com:http (1360))
- TCP Receive (javi-PC.localdomain:dynport-> host.1unlimited.com:http (1400))
- TCP Receive (javi-PC.localdomain:dynport-> host.1unlimited.com:http (1400))
- TCP Receive (javi-PC.localdomain:dynport-> host.1unlimited.com:http (1400))
- TCP Receive (javi-PC.localdomain:dynport-> host.1unlimited.com:http (1400))
- TCP Receive (javi-PC.localdomain:dynport-> host.1unlimited.com:http (1400))
- TCP Receive (javi-PC.localdomain:dynport-> host.1unlimited.com:http (1400))
- TCP Receive (javi-PC.localdomain:dynport-> host.1unlimited.com:http (1400))
- TCP Receive (javi-PC.localdomain:dynport-> host.1unlimited.com:http (1400))
- TCP Receive (javi-PC.localdomain:dynport-> host.1unlimited.com:http (1400))
- TCP Receive (javi-PC.localdomain:dynport-> host.1unlimited.com:http (1400))
- TCP Receive (javi-PC.localdomain:dynport-> host.1unlimited.com:http (4200))
- TCP Receive (javi-PC.localdomain:dynport-> host.1unlimited.com:http (920))

- TCP Receive (javi-PC.localdomain:dynport-> host.1unlimited.com:http (480))
- TCP Receive (javi-PC.localdomain:dynport-> host.1unlimited.com:http (1400))
- TCP Receive (javi-PC.localdomain:dynport-> host.1unlimited.com:http (2800))
- TCP Receive (javi-PC.localdomain:dynport-> host.1unlimited.com:http (1400))
- TCP Receive (javi-PC.localdomain:dynport-> host.1unlimited.com:http (1400))
- TCP Receive (javi-PC.localdomain:dynport-> host.1unlimited.com:http (1400))
- TCP Receive (javi-PC.localdomain:dynport-> host.1unlimited.com:http (1400))
- TCP Receive (javi-PC.localdomain:dynport-> host.1unlimited.com:http (1400))
- TCP Receive (javi-PC.localdomain:dynport-> host.1unlimited.com:http (1400))
- TCP Receive (javi-PC.localdomain:dynport-> host.1unlimited.com:http (1400))
- TCP Receive (javi-PC.localdomain:dynport-> host.1unlimited.com:http (1400))
- TCP Receive (javi-PC.localdomain:dynport-> host.1unlimited.com:http (1400))
- TCP Receive (javi-PC.localdomain:dynport-> host.1unlimited.com:http (1400))
- TCP Receive (javi-PC.localdomain:dynport-> host.1unlimited.com:http (1400))
- TCP Receive (javi-PC.localdomain:dynport-> host.1unlimited.com:http (400))
- TCP Receive (javi-PC.localdomain:dynport-> host.1unlimited.com:http (1000))
- TCP Receive (javi-PC.localdomain:dynport-> host.1unlimited.com:http (1400))
- TCP Receive (javi-PC.localdomain:dynport-> host.1unlimited.com:http (3040))
- TCP Receive (javi-PC.localdomain:dynport-> host.1unlimited.com:http (1160))
- TCP Receive (javi-PC.localdomain:dynport-> host.1unlimited.com:http (2800))
- TCP Receive (javi-PC.localdomain:dynport-> host.1unlimited.com:http (1400))
- TCP Receive (javi-PC.localdomain:dynport-> host.1unlimited.com:http (1400))
- TCP Receive (javi-PC.localdomain:dynport-> host.1unlimited.com:http (1400))
- TCP Receive (javi-PC.localdomain:dynport-> host.1unlimited.com:http (1400))
- TCP Receive (javi-PC.localdomain:dynport-> host.1unlimited.com:http (1400))
- TCP Receive (javi-PC.localdomain:dynport-> host.1unlimited.com:http (1400))
- TCP Receive (javi-PC.localdomain:dynport-> host.1unlimited.com:http (1400))
- TCP Receive (javi-PC.localdomain:dynport-> host.1unlimited.com:http (2800))
- TCP Receive (javi-PC.localdomain:dynport-> host.1unlimited.com:http (1400))
- TCP Receive (javi-PC.localdomain:dynport-> host.1unlimited.com:http (1120))
- TCP Receive (javi-PC.localdomain:dynport-> host.1unlimited.com:http (280))
- TCP Receive (javi-PC.localdomain:dynport-> host.1unlimited.com:http (1400))
- TCP Receive (javi-PC.localdomain:dynport-> host.1unlimited.com:http (1400))
- TCP Receive (javi-PC.localdomain:dynport-> host.1unlimited.com:http (1400))
- TCP Receive (javi-PC.localdomain:dynport-> host.1unlimited.com:http (1400))
- TCP Receive (javi-PC.localdomain:dynport-> host.1unlimited.com:http (1400))
- TCP Receive (javi-PC.localdomain:dynport-> host.1unlimited.com:http (1400))
- TCP Receive (javi-PC.localdomain:dynport-> host.1unlimited.com:http (1400))
- TCP Receive (javi-PC.localdomain:dynport-> host.1unlimited.com:http (1400))
- TCP Receive (javi-PC.localdomain:dynport-> host.1unlimited.com:http (1400))
- TCP Receive (javi-PC.localdomain:dynport-> host.1unlimited.com:http (1400))
- TCP Receive (javi-PC.localdomain:dynport-> host.1unlimited.com:http (1400))
- TCP Receive (javi-PC.localdomain:dynport-> host.1unlimited.com:http (1400))
- TCP Receive (javi-PC.localdomain:dynport-> host.1unlimited.com:http (1400))
- TCP Receive (javi-PC.localdomain:dynport-> host.1unlimited.com:http (1400))
- TCP Receive (javi-PC.localdomain:dynport-> host.1unlimited.com:http (1400))
- TCP Receive (javi-PC.localdomain:dynport-> host.1unlimited.com:http (1400))
- TCP Receive (javi-PC.localdomain:dynport-> host.1unlimited.com:http (1400))
- TCP Receive (javi-PC.localdomain:dynport-> host.1unlimited.com:http (1400))
- TCP Receive (javi-PC.localdomain:dynport-> host.1unlimited.com:http (1400))
- TCP Receive (javi-PC.localdomain:dynport-> host.1unlimited.com:http (600))
- TCP Receive (javi-PC.localdomain:dynport-> host.1unlimited.com:http (800))
- TCP Receive (javi-PC.localdomain:dynport-> host.1unlimited.com:http (1400))
- TCP Receive (javi-PC.localdomain:dynport-> host.1unlimited.com:http (1400))
- TCP Receive (javi-PC.localdomain:dynport-> host.1unlimited.com:http (1400))
- TCP Receive (javi-PC.localdomain:dynport-> host.1unlimited.com:http (1400))
- TCP Receive (javi-PC.localdomain:dynport-> host.1unlimited.com:http (1400))

- TCP Receive (javi-PC.localdomain:dynport-> host.1unlimited.com:http (1400))

- TCP Receive (javi-PC.localdomain:dynport-> host.1unlimited.com:http (1400))
- TCP Receive (javi-PC.localdomain:dynport-> host.1unlimited.com:http (1400))
- TCP Receive (javi-PC.localdomain:dynport-> host.1unlimited.com:http (1400))
- TCP Receive (javi-PC.localdomain:dynport-> host.1unlimited.com:http (1400))
- TCP Receive (javi-PC.localdomain:dynport-> host.1unlimited.com:http (1400))
- TCP Receive (javi-PC.localdomain:dynport-> host.1unlimited.com:http (1400))
- TCP Receive (javi-PC.localdomain:dynport-> host.1unlimited.com:http (1400))
- TCP Receive (javi-PC.localdomain:dynport-> host.1unlimited.com:http (1400))
- TCP Receive (javi-PC.localdomain:dynport-> host.1unlimited.com:http (1400))
- TCP Receive (javi-PC.localdomain:dynport-> host.1unlimited.com:http (1400))
- TCP Receive (javi-PC.localdomain:dynport-> host.1unlimited.com:http (1400))
- TCP Receive (javi-PC.localdomain:dynport-> host.1unlimited.com:http (240))
- TCP Receive (javi-PC.localdomain:dynport-> host.1unlimited.com:http (1160))
- TCP Receive (javi-PC.localdomain:dynport-> host.1unlimited.com:http (1400))
- TCP Receive (javi-PC.localdomain:dynport-> host.1unlimited.com:http (1400))
- TCP Receive (javi-PC.localdomain:dynport-> host.1unlimited.com:http (1400))
- TCP Receive (javi-PC.localdomain:dynport-> host.1unlimited.com:http (1400))
- TCP Receive (javi-PC.localdomain:dynport-> host.1unlimited.com:http (1400))
- TCP Receive (javi-PC.localdomain:dynport-> host.1unlimited.com:http (1400))
- TCP Receive (javi-PC.localdomain:dynport-> host.1unlimited.com:http (1400))
- TCP Receive (javi-PC.localdomain:dynport-> host.1unlimited.com:http (1400))
- TCP Receive (javi-PC.localdomain:dynport-> host.1unlimited.com:http (1400))
- TCP Receive (javi-PC.localdomain:dynport-> host.1unlimited.com:http (1400))
- TCP Receive (javi-PC.localdomain:dynport-> host.1unlimited.com:http (1400))
- TCP Receive (javi-PC.localdomain:dynport-> host.1unlimited.com:http (1400))
- TCP Receive (javi-PC.localdomain:dynport-> host.1unlimited.com:http (1400))
- TCP Receive (javi-PC.localdomain:dynport-> host.1unlimited.com:http (1400))
- TCP Receive (javi-PC.localdomain:dynport-> host.1unlimited.com:http (1120))
- TCP Receive (javi-PC.localdomain:dynport-> host.1unlimited.com:http (280))
- TCP Receive (javi-PC.localdomain:dynport-> host.1unlimited.com:http (1400))
- TCP Receive (javi-PC.localdomain:dynport-> host.1unlimited.com:http (1400))
- TCP Receive (javi-PC.localdomain:dynport-> host.1unlimited.com:http (1400))
- TCP Receive (javi-PC.localdomain:dynport-> host.1unlimited.com:http (440))
- TCP Receive (javi-PC.localdomain:dynport-> host.1unlimited.com:http (960))
- TCP Receive (javi-PC.localdomain:dynport-> host.1unlimited.com:http (1400))
- TCP Receive (javi-PC.localdomain:dynport-> host.1unlimited.com:http (1400))
- TCP Receive (javi-PC.localdomain:dynport-> host.1unlimited.com:http (1400))
- TCP Receive (javi-PC.localdomain:dynport-> host.1unlimited.com:http (1400))
- TCP Receive (javi-PC.localdomain:dynport-> host.1unlimited.com:http (1400))
- TCP Receive (javi-PC.localdomain:dynport-> host.1unlimited.com:http (1400))
- TCP Receive (javi-PC.localdomain:dynport-> host.1unlimited.com:http (1400))
- TCP Receive (javi-PC.localdomain:dynport-> host.1unlimited.com:http (1400))
- TCP Receive (javi-PC.localdomain:dynport-> host.1unlimited.com:http (1400))
- TCP Receive (javi-PC.localdomain:dynport-> host.1unlimited.com:http (1400))
- TCP Receive (javi-PC.localdomain:dynport-> host.1unlimited.com:http (1400))
- TCP Receive (javi-PC.localdomain:dynport-> host.1unlimited.com:http (2800))
- TCP Receive (javi-PC.localdomain:dynport-> host.1unlimited.com:http (1400))
- TCP Receive (javi-PC.localdomain:dynport-> host.1unlimited.com:http (1400))
- TCP Receive (javi-PC.localdomain:dynport-> host.1unlimited.com:http (1460))
- TCP Receive (javi-PC.localdomain:dynport-> host.1unlimited.com:http (1340))
- TCP Receive (javi-PC.localdomain:dynport-> host.1unlimited.com:http (1400))
- TCP Receive (javi-PC.localdomain:dynport-> host.1unlimited.com:http (1400))
- TCP Receive (javi-PC.localdomain:dynport-> host.1unlimited.com:http (1400))
- TCP Receive (javi-PC.localdomain:dynport-> host.1unlimited.com:http (1400))
- TCP Receive (javi-PC.localdomain:dynport-> host.1unlimited.com:http (1400))
- TCP Receive (javi-PC.localdomain:dynport-> host.1unlimited.com:http (1400))
- TCP Receive (javi-PC.localdomain:dynport-> host.1unlimited.com:http (1400))
- TCP Receive (javi-PC.localdomain:dynport-> host.1unlimited.com:http (1400))

- TCP Receive (javi-PC.localdomain:dynport-> host.1unlimited.com:http (1400))
- TCP Receive (javi-PC.localdomain:dynport-> host.1unlimited.com:http (1400))
- TCP Receive (javi-PC.localdomain:dynport-> host.1unlimited.com:http (1400))
- TCP Receive (javi-PC.localdomain:dynport-> host.1unlimited.com:http (1400))
- TCP Receive (javi-PC.localdomain:dynport-> host.1unlimited.com:http (1400))
- TCP Receive (javi-PC.localdomain:dynport-> host.1unlimited.com:http (1400))
- TCP Receive (javi-PC.localdomain:dynport-> host.1unlimited.com:http (1400))
- TCP Receive (javi-PC.localdomain:dynport-> host.1unlimited.com:http (2800))
- TCP Receive (javi-PC.localdomain:dynport-> host.1unlimited.com:http (1400))
- TCP Receive (javi-PC.localdomain:dynport-> host.1unlimited.com:http (1400))
- TCP Receive (javi-PC.localdomain:dynport-> host.1unlimited.com:http (1400))
- TCP Receive (javi-PC.localdomain:dynport-> host.1unlimited.com:http (1400))
- TCP Receive (javi-PC.localdomain:dynport-> host.1unlimited.com:http (1400))
- TCP Receive (javi-PC.localdomain:dynport-> host.1unlimited.com:http (1400))
- TCP Receive (javi-PC.localdomain:dynport-> host.1unlimited.com:http (1400))
- TCP Receive (javi-PC.localdomain:dynport-> host.1unlimited.com:http (1400))
- TCP Receive (javi-PC.localdomain:dynport-> host.1unlimited.com:http (800))
- TCP Receive (javi-PC.localdomain:dynport-> host.1unlimited.com:http (600))
- TCP Receive (javi-PC.localdomain:dynport-> host.1unlimited.com:http (1400))
- TCP Receive (javi-PC.localdomain:dynport-> host.1unlimited.com:http (1400))
- TCP Receive (javi-PC.localdomain:dynport-> host.1unlimited.com:http (1400))
- TCP Receive (javi-PC.localdomain:dynport-> host.1unlimited.com:http (2800))
- TCP Receive (javi-PC.localdomain:dynport-> host.1unlimited.com:http (2800))
- TCP Receive (javi-PC.localdomain:dynport-> host.1unlimited.com:http (2800))
- TCP Receive (javi-PC.localdomain:dynport-> host.1unlimited.com:http (2800))
- TCP Receive (javi-PC.localdomain:dynport-> host.1unlimited.com:http (1400))
- TCP Receive (javi-PC.localdomain:dynport-> host.1unlimited.com:http (2800))
- TCP Receive (javi-PC.localdomain:dynport-> host.1unlimited.com:http (280))
- TCP Receive (javi-PC.localdomain:dynport-> host.1unlimited.com:http (1120))
- TCP Receive (javi-PC.localdomain:dynport-> host.1unlimited.com:http (1400))
- TCP Receive (javi-PC.localdomain:dynport-> host.1unlimited.com:http (1400))
- TCP Receive (javi-PC.localdomain:dynport-> host.1unlimited.com:http (1400))
- TCP Receive (javi-PC.localdomain:dynport-> host.1unlimited.com:http (2800))
- TCP Receive (javi-PC.localdomain:dynport-> host.1unlimited.com:http (1400))
- TCP Receive (javi-PC.localdomain:dynport-> host.1unlimited.com:http (1400))
- TCP Receive (javi-PC.localdomain:dynport-> host.1unlimited.com:http (1400))
- TCP Receive (javi-PC.localdomain:dynport-> host.1unlimited.com:http (1400))
- TCP Receive (javi-PC.localdomain:dynport-> host.1unlimited.com:http (2800))
- TCP Receive (javi-PC.localdomain:dynport-> host.1unlimited.com:http (2800))
- TCP Receive (javi-PC.localdomain:dynport-> host.1unlimited.com:http (1160))
- TCP Receive (javi-PC.localdomain:dynport-> host.1unlimited.com:http (240))
- TCP Receive (javi-PC.localdomain:dynport-> host.1unlimited.com:http (4200))
- TCP Receive (javi-PC.localdomain:dynport-> host.1unlimited.com:http (1400))
- TCP Receive (javi-PC.localdomain:dynport-> host.1unlimited.com:http (1400))
- TCP Receive (javi-PC.localdomain:dynport-> host.1unlimited.com:http (1400))
- TCP Receive (javi-PC.localdomain:dynport-> host.1unlimited.com:http (600))
- TCP Receive (javi-PC.localdomain:dynport-> host.1unlimited.com:http (800))
- TCP Receive (javi-PC.localdomain:dynport-> host.1unlimited.com:http (1400))
- TCP Receive (javi-PC.localdomain:dynport-> host.1unlimited.com:http (1400))
- TCP Receive (javi-PC.localdomain:dynport-> host.1unlimited.com:http (1400))
- TCP Receive (javi-PC.localdomain:dynport-> host.1unlimited.com:http (1400))
- TCP Receive (javi-PC.localdomain:dynport-> host.1unlimited.com:http (1400))
- TCP Receive (javi-PC.localdomain:dynport-> host.1unlimited.com:http (1400))
- TCP Receive (javi-PC.localdomain:dynport-> host.1unlimited.com:http (1400))
- TCP Receive (javi-PC.localdomain:dynport-> host.1unlimited.com:http (1400))
- TCP Receive (javi-PC.localdomain:dynport-> host.1unlimited.com:http (1400))
- TCP Receive (javi-PC.localdomain:dynport-> host.1unlimited.com:http (1400))

- TCP Receive (javi-PC.localdomain:dynport-> host.1unlimited.com:http (1400))
- TCP Receive (javi-PC.localdomain:dynport-> host.1unlimited.com:http (1400))
- TCP Receive (javi-PC.localdomain:dynport-> host.1unlimited.com:http (1400))
- TCP Receive (javi-PC.localdomain:dynport-> host.1unlimited.com:http (1400))
- TCP Receive (javi-PC.localdomain:dynport-> host.1unlimited.com:http (2800))
- TCP Receive (javi-PC.localdomain:dynport-> host.1unlimited.com:http (640))
- TCP Receive (javi-PC.localdomain:dynport-> host.1unlimited.com:http (760))
- TCP Receive (javi-PC.localdomain:dynport-> host.1unlimited.com:http (1400))
- TCP Receive (javi-PC.localdomain:dynport-> host.1unlimited.com:http (1400))
- TCP Receive (javi-PC.localdomain:dynport-> host.1unlimited.com:http (1400))
- TCP Receive (javi-PC.localdomain:dynport-> host.1unlimited.com:http (1400))
- TCP Receive (javi-PC.localdomain:dynport-> host.1unlimited.com:http (1400))
- TCP Receive (javi-PC.localdomain:dynport-> host.1unlimited.com:http (1400))
- TCP Receive (javi-PC.localdomain:dynport-> host.1unlimited.com:http (1400))
- TCP Receive (javi-PC.localdomain:dynport-> host.1unlimited.com:http (80))
- TCP Receive (javi-PC.localdomain:dynport-> host.1unlimited.com:http (1320))
- TCP Receive (javi-PC.localdomain:dynport-> host.1unlimited.com:http (1400))
- TCP Receive (javi-PC.localdomain:dynport-> host.1unlimited.com:http (1400))
- TCP Receive (javi-PC.localdomain:dynport-> host.1unlimited.com:http (1400))
- TCP Receive (javi-PC.localdomain:dynport-> host.1unlimited.com:http (4200))
- TCP Receive (javi-PC.localdomain:dynport-> host.1unlimited.com:http (1400))
- TCP Receive (javi-PC.localdomain:dynport-> host.1unlimited.com:http (1400))
- TCP Receive (javi-PC.localdomain:dynport-> host.1unlimited.com:http (5600))
- TCP Receive (javi-PC.localdomain:dynport-> host.1unlimited.com:http (2360))
- TCP Receive (javi-PC.localdomain:dynport-> host.1unlimited.com:http (440))
- TCP Receive (javi-PC.localdomain:dynport-> host.1unlimited.com:http (2800))
- TCP Receive (javi-PC.localdomain:dynport-> host.1unlimited.com:http (1400))
- TCP Receive (javi-PC.localdomain:dynport-> host.1unlimited.com:http (4200))
- TCP Receive (javi-PC.localdomain:dynport-> host.1unlimited.com:http (2800))
- TCP Receive (javi-PC.localdomain:dynport-> host.1unlimited.com:http (2800))
- TCP Receive (javi-PC.localdomain:dynport-> host.1unlimited.com:http (1400))
- TCP Receive (javi-PC.localdomain:dynport-> host.1unlimited.com:http (1400))
- TCP Receive (javi-PC.localdomain:dynport-> host.1unlimited.com:http (1400))
- TCP Receive (javi-PC.localdomain:dynport-> host.1unlimited.com:http (1400))
- TCP Receive (javi-PC.localdomain:dynport-> host.1unlimited.com:http (440))
- TCP Receive (javi-PC.localdomain:dynport-> host.1unlimited.com:http (960))
- TCP Receive (javi-PC.localdomain:dynport-> host.1unlimited.com:http (1400))
- TCP Receive (javi-PC.localdomain:dynport-> host.1unlimited.com:http (1400))
- TCP Receive (javi-PC.localdomain:dynport-> host.1unlimited.com:http (1400))
- TCP Receive (javi-PC.localdomain:dynport-> host.1unlimited.com:http (1400))
- TCP Receive (javi-PC.localdomain:dynport-> host.1unlimited.com:http (1400))
- TCP Receive (javi-PC.localdomain:dynport-> host.1unlimited.com:http (1400))
- TCP Receive (javi-PC.localdomain:dynport-> host.1unlimited.com:http (1400))
- TCP Receive (javi-PC.localdomain:dynport-> host.1unlimited.com:http (1400))
- TCP Receive (javi-PC.localdomain:dynport-> host.1unlimited.com:http (1400))
- TCP Receive (javi-PC.localdomain:dynport-> host.1unlimited.com:http (1400))
- TCP Receive (javi-PC.localdomain:dynport-> host.1unlimited.com:http (1400))
- TCP Receive (javi-PC.localdomain:dynport-> host.1unlimited.com:http (1400))
- TCP Receive (javi-PC.localdomain:dynport-> host.1unlimited.com:http (1400))
- TCP Receive (javi-PC.localdomain:dynport-> host.1unlimited.com:http (1320))
- TCP Receive (javi-PC.localdomain:dynport-> host.1unlimited.com:http (140))
- TCP Receive (javi-PC.localdomain:dynport-> host.1unlimited.com:http (1340))
- TCP Receive (javi-PC.localdomain:dynport-> host.1unlimited.com:http (2800))
- TCP Receive (javi-PC.localdomain:dynport-> host.1unlimited.com:http (1400))
- TCP Receive (javi-PC.localdomain:dynport-> host.1unlimited.com:http (1400))
- TCP Receive (javi-PC.localdomain:dynport-> host.1unlimited.com:http (2800))
- TCP Receive (javi-PC.localdomain:dynport-> host.1unlimited.com:http (2800))

- TCP Receive (javi-PC.localdomain:dynport-> host.1unlimited.com:http (1400))
- TCP Receive (javi-PC.localdomain:dynport-> host.1unlimited.com:http (1400))
- TCP Receive (javi-PC.localdomain:dynport-> host.1unlimited.com:http (1400))
- TCP Receive (javi-PC.localdomain:dynport-> host.1unlimited.com:http (1400))
- TCP Receive (javi-PC.localdomain:dynport-> host.1unlimited.com:http (1400))
- TCP Receive (javi-PC.localdomain:dynport-> host.1unlimited.com:http (1400))
- TCP Receive (javi-PC.localdomain:dynport-> host.1unlimited.com:http (1400))
- TCP Receive (javi-PC.localdomain:dynport-> host.1unlimited.com:http (1400))
- TCP Receive (javi-PC.localdomain:dynport-> host.1unlimited.com:http (1400))
- TCP Receive (javi-PC.localdomain:dynport-> host.1unlimited.com:http (1400))
- TCP Receive (javi-PC.localdomain:dynport-> host.1unlimited.com:http (1400))
- TCP Receive (javi-PC.localdomain:dynport-> host.1unlimited.com:http (1400))
- TCP Receive (javi-PC.localdomain:dynport-> host.1unlimited.com:http (1400))
- TCP Receive (javi-PC.localdomain:dynport-> host.1unlimited.com:http (1400))
- TCP Receive (javi-PC.localdomain:dynport-> host.1unlimited.com:http (1400))
- TCP Receive (javi-PC.localdomain:dynport-> host.1unlimited.com:http (1400))
- TCP Receive (javi-PC.localdomain:dynport-> host.1unlimited.com:http (120))
- TCP Receive (javi-PC.localdomain:dynport-> host.1unlimited.com:http (1280))
- TCP Receive (javi-PC.localdomain:dynport-> host.1unlimited.com:http (1400))
- TCP Receive (javi-PC.localdomain:dynport-> host.1unlimited.com:http (1400))
- TCP Receive (javi-PC.localdomain:dynport-> host.1unlimited.com:http (1400))
- TCP Receive (javi-PC.localdomain:dynport-> host.1unlimited.com:http (1400))
- TCP Receive (javi-PC.localdomain:dynport-> host.1unlimited.com:http (1400))
- TCP Receive (javi-PC.localdomain:dynport-> host.1unlimited.com:http (1400))
- TCP Receive (javi-PC.localdomain:dynport-> host.1unlimited.com:http (1400))
- TCP Receive (javi-PC.localdomain:dynport-> host.1unlimited.com:http (1400))
- TCP Receive (javi-PC.localdomain:dynport-> host.1unlimited.com:http (1400))
- TCP Receive (javi-PC.localdomain:dynport-> host.1unlimited.com:http (1400))
- TCP Receive (javi-PC.localdomain:dynport-> host.1unlimited.com:http (1400))
- TCP Receive (javi-PC.localdomain:dynport-> host.1unlimited.com:http (1400))
- TCP Receive (javi-PC.localdomain:dynport-> host.1unlimited.com:http (1400))
- TCP Receive (javi-PC.localdomain:dynport-> host.1unlimited.com:http (1400))
- TCP Receive (javi-PC.localdomain:dynport-> host.1unlimited.com:http (1000))
- TCP Receive (javi-PC.localdomain:dynport-> host.1unlimited.com:http (400))
- TCP Receive (javi-PC.localdomain:dynport-> host.1unlimited.com:http (1400))
- TCP Receive (javi-PC.localdomain:dynport-> host.1unlimited.com:http (1400))
- TCP Receive (javi-PC.localdomain:dynport-> host.1unlimited.com:http (1400))
- TCP Receive (javi-PC.localdomain:dynport-> host.1unlimited.com:http (1400))
- TCP Receive (javi-PC.localdomain:dynport-> host.1unlimited.com:http (1400))
- TCP Receive (javi-PC.localdomain:dynport-> host.1unlimited.com:http (800))
- TCP Receive (javi-PC.localdomain:dynport-> host.1unlimited.com:http (600))
- TCP Receive (javi-PC.localdomain:dynport-> host.1unlimited.com:http (1400))
- TCP Receive (javi-PC.localdomain:dynport-> host.1unlimited.com:http (1400))
- TCP Receive (javi-PC.localdomain:dynport-> host.1unlimited.com:http (1400))
- TCP Receive (javi-PC.localdomain:dynport-> host.1unlimited.com:http (1400))
- TCP Receive (javi-PC.localdomain:dynport-> host.1unlimited.com:http (1400))
- TCP Receive (javi-PC.localdomain:dynport-> host.1unlimited.com:http (1400))
- TCP Receive (javi-PC.localdomain:dynport-> host.1unlimited.com:http (1400))
- TCP Receive (javi-PC.localdomain:dynport-> host.1unlimited.com:http (1400))
- TCP Receive (javi-PC.localdomain:dynport-> host.1unlimited.com:http (1400))
- TCP Receive (javi-PC.localdomain:dynport-> host.1unlimited.com:http (1400))
- TCP Receive (javi-PC.localdomain:dynport-> host.1unlimited.com:http (1400))
- TCP Receive (javi-PC.localdomain:dynport-> host.1unlimited.com:http (1400))
- TCP Receive (javi-PC.localdomain:dynport-> host.1unlimited.com:http (1400))
- TCP Receive (javi-PC.localdomain:dynport-> host.1unlimited.com:http (1400))
- TCP Receive (javi-PC.localdomain:dynport-> host.1unlimited.com:http (1400))
- TCP Receive (javi-PC.localdomain:dynport-> host.1unlimited.com:http (280))
- TCP Receive (javi-PC.localdomain:dynport-> host.1unlimited.com:http (1120))
- TCP Receive (javi-PC.localdomain:dynport-> host.1unlimited.com:http (2800))

- TCP Receive (javi-PC.localdomain:dynport-> host.1unlimited.com:http (1400))
- TCP Receive (javi-PC.localdomain:dynport-> host.1unlimited.com:http (1400))
- TCP Receive (javi-PC.localdomain:dynport-> host.1unlimited.com:http (1400))
- TCP Receive (javi-PC.localdomain:dynport-> host.1unlimited.com:http (4200))
- TCP Receive (javi-PC.localdomain:dynport-> host.1unlimited.com:http (2800))
- TCP Receive (javi-PC.localdomain:dynport-> host.1unlimited.com:http (8880))
- TCP Receive (javi-PC.localdomain:dynport-> host.1unlimited.com:http (1340))
- TCP Receive (javi-PC.localdomain:dynport-> host.1unlimited.com:http (1460))
- TCP Receive (javi-PC.localdomain:dynport-> host.1unlimited.com:http (1460))
- TCP Receive (javi-PC.localdomain:dynport-> host.1unlimited.com:http (1460))
- TCP Receive (javi-PC.localdomain:dynport-> host.1unlimited.com:http (1460))
- TCP Receive (javi-PC.localdomain:dynport-> host.1unlimited.com:http (1460))
- TCP Receive (javi-PC.localdomain:dynport-> host.1unlimited.com:http (1460))
- TCP Receive (javi-PC.localdomain:dynport-> host.1unlimited.com:http (3752))
- TCP Receive (javi-PC.localdomain:dynport-> host.1unlimited.com:http (22128))
- TCP Send (javi-PC.localdomain:dynport-> ec2-54-93-97-68.eu-central-1.compute.amazonaws.com:http (211))
- TCP Send (javi-PC.localdomain:dynport-> ec2-54-93-97-68.eu-central-1.compute.amazonaws.com:http (836))
- TCP Receive (javi-PC.localdomain:dynport-> host.1unlimited.com:http (6440))
- TCP Receive (javi-PC.localdomain:dynport-> host.1unlimited.com:http (860))
- TCP Receive (javi-PC.localdomain:dynport-> host.1unlimited.com:http (1460))
- TCP Receive (javi-PC.localdomain:dynport-> host.1unlimited.com:http (1460))
- TCP Receive (javi-PC.localdomain:dynport-> host.1unlimited.com:http (1460))
- TCP Receive (javi-PC.localdomain:dynport-> host.1unlimited.com:http (1460))
- TCP Receive (javi-PC.localdomain:dynport-> host.1unlimited.com:http (1460))
- TCP Receive (javi-PC.localdomain:dynport-> host.1unlimited.com:http (1460))
- TCP Receive (javi-PC.localdomain:dynport-> host.1unlimited.com:http (1460))
- TCP Receive (javi-PC.localdomain:dynport-> host.1unlimited.com:http (3752))
- TCP Receive (javi-PC.localdomain:dynport-> host.1unlimited.com:http (2588))
- TCP Receive (javi-PC.localdomain:dynport-> host.1unlimited.com:http (4520))
- TCP Receive (javi-PC.localdomain:dynport-> host.1unlimited.com:http (1320))
- TCP Receive (javi-PC.localdomain:dynport-> host.1unlimited.com:http (1460))
- TCP Receive (javi-PC.localdomain:dynport-> host.1unlimited.com:http (1460))
- TCP Receive (javi-PC.localdomain:dynport-> host.1unlimited.com:http (1460))
- TCP Receive (javi-PC.localdomain:dynport-> host.1unlimited.com:http (1460))
- TCP Receive (javi-PC.localdomain:dynport-> host.1unlimited.com:http (1460))
- TCP Receive (javi-PC.localdomain:dynport-> host.1unlimited.com:http (1460))
- TCP Receive (javi-PC.localdomain:dynport-> host.1unlimited.com:http (3752))
- TCP Receive (javi-PC.localdomain:dynport-> host.1unlimited.com:http (16708))
- TCP Receive (javi-PC.localdomain:dynport-> host.1unlimited.com:http (1400))
- TCP Receive (javi-PC.localdomain:dynport-> host.1unlimited.com:http (12360))
- TCP Receive (javi-PC.localdomain:dynport-> host.1unlimited.com:http (780))
- TCP Receive (javi-PC.localdomain:dynport-> host.1unlimited.com:http (1460))
- TCP Receive (javi-PC.localdomain:dynport-> host.1unlimited.com:http (1460))
- TCP Receive (javi-PC.localdomain:dynport-> host.1unlimited.com:http (1460))
- TCP Receive (javi-PC.localdomain:dynport-> host.1unlimited.com:http (1460))
- TCP Receive (javi-PC.localdomain:dynport-> host.1unlimited.com:http (1460))
- TCP Receive (javi-PC.localdomain:dynport-> host.1unlimited.com:http (1460))
- TCP Receive (javi-PC.localdomain:dynport-> host.1unlimited.com:http (1460))
- TCP Receive (javi-PC.localdomain:dynport-> host.1unlimited.com:http (3752))
- TCP Receive (javi-PC.localdomain:dynport-> host.1unlimited.com:http (60488))
- TCP Receive (javi-PC.localdomain:dynport-> host.1unlimited.com:http (1))
- TCP Receive (javi-PC.localdomain:dynport-> host.1unlimited.com:http (3752))
- TCP Receive (javi-PC.localdomain:dynport-> host.1unlimited.com:http (60488))
- TCP Receive (javi-PC.localdomain:dynport-> host.1unlimited.com:http (1460))
- TCP Receive (javi-PC.localdomain:dynport-> host.1unlimited.com:http (3752))
- TCP Receive (javi-PC.localdomain:dynport-> host.1unlimited.com:http (60488))
- TCP Receive (javi-PC.localdomain:dynport-> host.1unlimited.com:http (1460))

- TCP Receive (javi-PC.localdomain:dynport-> host.1unlimited.com:http (3752))
- TCP Receive (javi-PC.localdomain:dynport-> host.1unlimited.com:http (43428))
- TCP Receive (javi-PC.localdomain:dynport-> ec2-54-93-97-68.eu-central-1.compute.amazonaws.com:http (146))
- TCP Receive (javi-PC.localdomain:dynport-> host.1unlimited.com:http (10480))
- TCP Receive (javi-PC.localdomain:dynport-> host.1unlimited.com:http (1200))
- TCP Receive (javi-PC.localdomain:dynport-> host.1unlimited.com:http (1460))
- TCP Receive (javi-PC.localdomain:dynport-> host.1unlimited.com:http (1460))
- TCP Receive (javi-PC.localdomain:dynport-> host.1unlimited.com:http (1460))
- TCP Receive (javi-PC.localdomain:dynport-> host.1unlimited.com:http (1460))
- TCP Receive (javi-PC.localdomain:dynport-> host.1unlimited.com:http (1460))
- TCP Receive (javi-PC.localdomain:dynport-> host.1unlimited.com:http (1460))
- TCP Receive (javi-PC.localdomain:dynport-> host.1unlimited.com:http (3752))
- TCP Receive (javi-PC.localdomain:dynport-> host.1unlimited.com:http (40108))
- TCP Receive (javi-PC.localdomain:dynport-> host.1unlimited.com:http (9080))
- TCP Receive (javi-PC.localdomain:dynport-> host.1unlimited.com:http (1140))
- TCP Receive (javi-PC.localdomain:dynport-> host.1unlimited.com:http (1460))
- TCP Receive (javi-PC.localdomain:dynport-> host.1unlimited.com:http (1460))
- TCP Receive (javi-PC.localdomain:dynport-> host.1unlimited.com:http (1460))
- TCP Receive (javi-PC.localdomain:dynport-> host.1unlimited.com:http (1460))
- TCP Receive (javi-PC.localdomain:dynport-> host.1unlimited.com:http (1460))
- TCP Receive (javi-PC.localdomain:dynport-> host.1unlimited.com:http (1460))
- TCP Receive (javi-PC.localdomain:dynport-> host.1unlimited.com:http (3752))
- TCP Receive (javi-PC.localdomain:dynport-> host.1unlimited.com:http (42967))
- TCP Receive (javi-PC.localdomain:dynport-> host.1unlimited.com:http (1460))
- TCP Receive (javi-PC.localdomain:dynport-> host.1unlimited.com:http (3752))
- TCP Receive (javi-PC.localdomain:dynport-> host.1unlimited.com:http (10569))
- TCP Receive (javi-PC.localdomain:dynport-> host.1unlimited.com:http (1400))
- TCP Receive (javi-PC.localdomain:dynport-> host.1unlimited.com:http (1400))
- TCP Receive (javi-PC.localdomain:dynport-> host.1unlimited.com:http (1400))
- TCP Receive (javi-PC.localdomain:dynport-> host.1unlimited.com:http (1400))
- TCP Receive (javi-PC.localdomain:dynport-> host.1unlimited.com:http (1400))
- TCP Receive (javi-PC.localdomain:dynport-> host.1unlimited.com:http (1400))
- TCP Receive (javi-PC.localdomain:dynport-> host.1unlimited.com:http (1400))
- TCP Receive (javi-PC.localdomain:dynport-> host.1unlimited.com:http (1240))
- TCP Receive (javi-PC.localdomain:dynport-> host.1unlimited.com:http (160))
- TCP Receive (javi-PC.localdomain:dynport-> host.1unlimited.com:http (1400))
- TCP Receive (javi-PC.localdomain:dynport-> host.1unlimited.com:http (1400))
- TCP Receive (javi-PC.localdomain:dynport-> host.1unlimited.com:http (2800))
- TCP Receive (javi-PC.localdomain:dynport-> host.1unlimited.com:http (1400))
- TCP Receive (javi-PC.localdomain:dynport-> host.1unlimited.com:http (1400))
- TCP Receive (javi-PC.localdomain:dynport-> host.1unlimited.com:http (1400))
- TCP Receive (javi-PC.localdomain:dynport-> host.1unlimited.com:http (1400))
- TCP Receive (javi-PC.localdomain:dynport-> host.1unlimited.com:http (1400))
- TCP Receive (javi-PC.localdomain:dynport-> host.1unlimited.com:http (1400))
- TCP Receive (javi-PC.localdomain:dynport-> host.1unlimited.com:http (1400))
- TCP Receive (javi-PC.localdomain:dynport-> host.1unlimited.com:http (1400))
- TCP Receive (javi-PC.localdomain:dynport-> host.1unlimited.com:http (1400))
- TCP Receive (javi-PC.localdomain:dynport-> host.1unlimited.com:http (1400))
- TCP Receive (javi-PC.localdomain:dynport-> host.1unlimited.com:http (1400))
- TCP Receive (javi-PC.localdomain:dynport-> host.1unlimited.com:http (1400))
- TCP Receive (javi-PC.localdomain:dynport-> host.1unlimited.com:http (1400))
- TCP Receive (javi-PC.localdomain:dynport-> host.1unlimited.com:http (1400))
- TCP Receive (javi-PC.localdomain:dynport-> host.1unlimited.com:http (1400))
- TCP Receive (javi-PC.localdomain:dynport-> host.1unlimited.com:http (1400))
- TCP Receive (javi-PC.localdomain:dynport-> host.1unlimited.com:http (1400))
- TCP Receive (javi-PC.localdomain:dynport-> host.1unlimited.com:http (720))
- TCP Receive (javi-PC.localdomain:dynport-> host.1unlimited.com:http (680))
- TCP Receive (javi-PC.localdomain:dynport-> host.1unlimited.com:http (1400))

- TCP Receive (javi-PC.localdomain:dynport-> host.1unlimited.com:http (1400))
- TCP Receive (javi-PC.localdomain:dynport-> host.1unlimited.com:http (1400))
- TCP Receive (javi-PC.localdomain:dynport-> host.1unlimited.com:http (1400))
- TCP Receive (javi-PC.localdomain:dynport-> host.1unlimited.com:http (1400))
- TCP Receive (javi-PC.localdomain:dynport-> host.1unlimited.com:http (1400))
- TCP Receive (javi-PC.localdomain:dynport-> host.1unlimited.com:http (1400))
- TCP Receive (javi-PC.localdomain:dynport-> host.1unlimited.com:http (1400))
- TCP Receive (javi-PC.localdomain:dynport-> host.1unlimited.com:http (1400))
- TCP Receive (javi-PC.localdomain:dynport-> host.1unlimited.com:http (1400))
- TCP Receive (javi-PC.localdomain:dynport-> host.1unlimited.com:http (1400))
- TCP Receive (javi-PC.localdomain:dynport-> host.1unlimited.com:http (1400))
- TCP Receive (javi-PC.localdomain:dynport-> host.1unlimited.com:http (2800))
- TCP Receive (javi-PC.localdomain:dynport-> host.1unlimited.com:http (200))
- TCP Receive (javi-PC.localdomain:dynport-> host.1unlimited.com:http (1200))
- TCP Receive (javi-PC.localdomain:dynport-> host.1unlimited.com:http (1400))
- TCP Receive (javi-PC.localdomain:dynport-> host.1unlimited.com:http (1400))
- TCP Receive (javi-PC.localdomain:dynport-> host.1unlimited.com:http (1400))
- TCP Receive (javi-PC.localdomain:dynport-> host.1unlimited.com:http (1400))
- TCP Receive (javi-PC.localdomain:dynport-> host.1unlimited.com:http (1400))
- TCP Receive (javi-PC.localdomain:dynport-> host.1unlimited.com:http (1400))
- TCP Receive (javi-PC.localdomain:dynport-> host.1unlimited.com:http (1400))
- TCP Receive (javi-PC.localdomain:dynport-> host.1unlimited.com:http (1400))
- TCP Receive (javi-PC.localdomain:dynport-> host.1unlimited.com:http (1400))
- TCP Receive (javi-PC.localdomain:dynport-> host.1unlimited.com:http (1400))
- TCP Receive (javi-PC.localdomain:dynport-> host.1unlimited.com:http (1400))
- TCP Receive (javi-PC.localdomain:dynport-> host.1unlimited.com:http (1400))
- TCP Receive (javi-PC.localdomain:dynport-> host.1unlimited.com:http (1400))
- TCP Receive (javi-PC.localdomain:dynport-> host.1unlimited.com:http (1400))
- TCP Receive (javi-PC.localdomain:dynport-> host.1unlimited.com:http (1400))
- TCP Receive (javi-PC.localdomain:dynport-> host.1unlimited.com:http (1400))
- TCP Receive (javi-PC.localdomain:dynport-> host.1unlimited.com:http (1400))
- TCP Receive (javi-PC.localdomain:dynport-> host.1unlimited.com:http (1400))
- TCP Receive (javi-PC.localdomain:dynport-> host.1unlimited.com:http (1400))
- TCP Receive (javi-PC.localdomain:dynport-> host.1unlimited.com:http (1400))
- TCP Receive (javi-PC.localdomain:dynport-> host.1unlimited.com:http (1400))
- TCP Receive (javi-PC.localdomain:dynport-> host.1unlimited.com:http (1080))
- TCP Receive (javi-PC.localdomain:dynport-> host.1unlimited.com:http (320))
- TCP Receive (javi-PC.localdomain:dynport-> host.1unlimited.com:http (1400))
- TCP Receive (javi-PC.localdomain:dynport-> host.1unlimited.com:http (1400))
- TCP Receive (javi-PC.localdomain:dynport-> host.1unlimited.com:http (1400))
- TCP Receive (javi-PC.localdomain:dynport-> host.1unlimited.com:http (1400))
- TCP Receive (javi-PC.localdomain:dynport-> host.1unlimited.com:http (1400))
- TCP Receive (javi-PC.localdomain:dynport-> host.1unlimited.com:http (1400))
- TCP Receive (javi-PC.localdomain:dynport-> host.1unlimited.com:http (1400))
- TCP Receive (javi-PC.localdomain:dynport-> host.1unlimited.com:http (1400))
- TCP Receive (javi-PC.localdomain:dynport-> host.1unlimited.com:http (2800))
- TCP Receive (javi-PC.localdomain:dynport-> host.1unlimited.com:http (1400))
- TCP Receive (javi-PC.localdomain:dynport-> host.1unlimited.com:http (1400))
- TCP Receive (javi-PC.localdomain:dynport-> host.1unlimited.com:http (1400))
- TCP Receive (javi-PC.localdomain:dynport-> host.1unlimited.com:http (1400))
- TCP Receive (javi-PC.localdomain:dynport-> host.1unlimited.com:http (560))
- TCP Receive (javi-PC.localdomain:dynport-> host.1unlimited.com:http (900))
- TCP Receive (javi-PC.localdomain:dynport-> host.1unlimited.com:http (1460))
- TCP Receive (javi-PC.localdomain:dynport-> host.1unlimited.com:http (1280))
- TCP Receive (javi-PC.localdomain:dynport-> host.1unlimited.com:http (1400))
- TCP Receive (javi-PC.localdomain:dynport-> host.1unlimited.com:http (1400))
- TCP Receive (javi-PC.localdomain:dynport-> host.1unlimited.com:http (1400))
- TCP Receive (javi-PC.localdomain:dynport-> host.1unlimited.com:http (2800))
- TCP Receive (javi-PC.localdomain:dynport-> host.1unlimited.com:http (1400))

- TCP Receive (javi-PC.localdomain:dynport-> host.1unlimited.com:http (1400))
- TCP Receive (javi-PC.localdomain:dynport-> host.1unlimited.com:http (1400))
- TCP Receive (javi-PC.localdomain:dynport-> host.1unlimited.com:http (1400))
- TCP Receive (javi-PC.localdomain:dynport-> host.1unlimited.com:http (1400))
- TCP Receive (javi-PC.localdomain:dynport-> host.1unlimited.com:http (1400))
- TCP Receive (javi-PC.localdomain:dynport-> host.1unlimited.com:http (1400))
- TCP Receive (javi-PC.localdomain:dynport-> host.1unlimited.com:http (40))
- TCP Receive (javi-PC.localdomain:dynport-> host.1unlimited.com:http (1360))
- TCP Receive (javi-PC.localdomain:dynport-> host.1unlimited.com:http (1400))
- TCP Receive (javi-PC.localdomain:dynport-> host.1unlimited.com:http (1400))
- TCP Receive (javi-PC.localdomain:dynport-> host.1unlimited.com:http (1400))
- TCP Receive (javi-PC.localdomain:dynport-> host.1unlimited.com:http (1400))
- TCP Receive (javi-PC.localdomain:dynport-> host.1unlimited.com:http (1400))
- TCP Receive (javi-PC.localdomain:dynport-> host.1unlimited.com:http (2800))
- TCP Receive (javi-PC.localdomain:dynport-> host.1unlimited.com:http (1400))
- TCP Receive (javi-PC.localdomain:dynport-> host.1unlimited.com:http (1400))
- TCP Receive (javi-PC.localdomain:dynport-> host.1unlimited.com:http (1400))
- TCP Receive (javi-PC.localdomain:dynport-> host.1unlimited.com:http (2800))
- TCP Receive (javi-PC.localdomain:dynport-> host.1unlimited.com:http (1400))
- TCP Receive (javi-PC.localdomain:dynport-> host.1unlimited.com:http (4200))
- TCP Receive (javi-PC.localdomain:dynport-> host.1unlimited.com:http (1400))
- TCP Receive (javi-PC.localdomain:dynport-> host.1unlimited.com:http (1400))
- TCP Receive (javi-PC.localdomain:dynport-> host.1unlimited.com:http (1400))
- TCP Receive (javi-PC.localdomain:dynport-> host.1unlimited.com:http (1400))
- TCP Receive (javi-PC.localdomain:dynport-> host.1unlimited.com:http (1400))
- TCP Receive (javi-PC.localdomain:dynport-> host.1unlimited.com:http (1400))
- TCP Receive (javi-PC.localdomain:dynport-> host.1unlimited.com:http (2800))
- TCP Receive (javi-PC.localdomain:dynport-> host.1unlimited.com:http (920))
- TCP Receive (javi-PC.localdomain:dynport-> host.1unlimited.com:http (480))
- TCP Receive (javi-PC.localdomain:dynport-> host.1unlimited.com:http (2800))
- TCP Receive (javi-PC.localdomain:dynport-> host.1unlimited.com:http (1400))
- TCP Receive (javi-PC.localdomain:dynport-> host.1unlimited.com:http (1400))
- TCP Receive (javi-PC.localdomain:dynport-> host.1unlimited.com:http (2800))
- TCP Receive (javi-PC.localdomain:dynport-> host.1unlimited.com:http (1400))
- TCP Receive (javi-PC.localdomain:dynport-> host.1unlimited.com:http (1400))
- TCP Receive (javi-PC.localdomain:dynport-> host.1unlimited.com:http (1400))
- TCP Receive (javi-PC.localdomain:dynport-> host.1unlimited.com:http (1400))
- TCP Receive (javi-PC.localdomain:dynport-> host.1unlimited.com:http (1400))
- TCP Receive (javi-PC.localdomain:dynport-> host.1unlimited.com:http (1400))
- TCP Receive (javi-PC.localdomain:dynport-> host.1unlimited.com:http (1400))
- TCP Receive (javi-PC.localdomain:dynport-> host.1unlimited.com:http (1400))
- TCP Receive (javi-PC.localdomain:dynport-> host.1unlimited.com:http (400))
- TCP Receive (javi-PC.localdomain:dynport-> host.1unlimited.com:http (1000))
- TCP Receive (javi-PC.localdomain:dynport-> host.1unlimited.com:http (1400))
- TCP Receive (javi-PC.localdomain:dynport-> host.1unlimited.com:http (1400))
- TCP Receive (javi-PC.localdomain:dynport-> host.1unlimited.com:http (1400))
- TCP Receive (javi-PC.localdomain:dynport-> host.1unlimited.com:http (1400))
- TCP Receive (javi-PC.localdomain:dynport-> host.1unlimited.com:http (1400))
- TCP Receive (javi-PC.localdomain:dynport-> host.1unlimited.com:http (1400))
- TCP Receive (javi-PC.localdomain:dynport-> host.1unlimited.com:http (1400))
- TCP Receive (javi-PC.localdomain:dynport-> host.1unlimited.com:http (1400))
- TCP Receive (javi-PC.localdomain:dynport-> host.1unlimited.com:http (1400))
- TCP Receive (javi-PC.localdomain:dynport-> host.1unlimited.com:http (1400))
- TCP Receive (javi-PC.localdomain:dynport-> host.1unlimited.com:http (1400))
- TCP Receive (javi-PC.localdomain:dynport-> host.1unlimited.com:http (1400))
- TCP Receive (javi-PC.localdomain:dynport-> host.1unlimited.com:http (880))
- TCP Receive (javi-PC.localdomain:dynport-> host.1unlimited.com:http (520))

- TCP Receive (javi-PC.localdomain:dynport-> host.1unlimited.com:http (1400))
- TCP Receive (javi-PC.localdomain:dynport-> host.1unlimited.com:http (1400))
- TCP Receive (javi-PC.localdomain:dynport-> host.1unlimited.com:http (4200))
- TCP Receive (javi-PC.localdomain:dynport-> host.1unlimited.com:http (1400))
- TCP Receive (javi-PC.localdomain:dynport-> host.1unlimited.com:http (1400))
- TCP Receive (javi-PC.localdomain:dynport-> host.1unlimited.com:http (1400))
- TCP Receive (javi-PC.localdomain:dynport-> host.1unlimited.com:http (1400))
- TCP Receive (javi-PC.localdomain:dynport-> host.1unlimited.com:http (2800))
- TCP Receive (javi-PC.localdomain:dynport-> host.1unlimited.com:http (1400))
- TCP Receive (javi-PC.localdomain:dynport-> host.1unlimited.com:http (1280))
- TCP Receive (javi-PC.localdomain:dynport-> host.1unlimited.com:http (180))
- TCP Receive (javi-PC.localdomain:dynport-> host.1unlimited.com:http (1340))
- TCP Receive (javi-PC.localdomain:dynport-> host.1unlimited.com:http (1400))
- TCP Receive (javi-PC.localdomain:dynport-> host.1unlimited.com:http (1400))
- TCP Receive (javi-PC.localdomain:dynport-> host.1unlimited.com:http (1400))
- TCP Receive (javi-PC.localdomain:dynport-> host.1unlimited.com:http (2800))
- TCP Receive (javi-PC.localdomain:dynport-> host.1unlimited.com:http (1400))
- TCP Receive (javi-PC.localdomain:dynport-> host.1unlimited.com:http (1400))
- TCP Receive (javi-PC.localdomain:dynport-> host.1unlimited.com:http (2800))
- TCP Receive (javi-PC.localdomain:dynport-> host.1unlimited.com:http (1400))
- TCP Receive (javi-PC.localdomain:dynport-> host.1unlimited.com:http (1400))
- TCP Receive (javi-PC.localdomain:dynport-> host.1unlimited.com:http (1400))
- TCP Receive (javi-PC.localdomain:dynport-> host.1unlimited.com:http (1400))
- TCP Receive (javi-PC.localdomain:dynport-> host.1unlimited.com:http (1400))
- TCP Receive (javi-PC.localdomain:dynport-> host.1unlimited.com:http (1400))
- TCP Receive (javi-PC.localdomain:dynport-> host.1unlimited.com:http (1400))
- TCP Receive (javi-PC.localdomain:dynport-> host.1unlimited.com:http (1400))
- TCP Receive (javi-PC.localdomain:dynport-> host.1unlimited.com:http (1400))
- TCP Receive (javi-PC.localdomain:dynport-> host.1unlimited.com:http (760))
- TCP Receive (javi-PC.localdomain:dynport-> host.1unlimited.com:http (640))
- TCP Receive (javi-PC.localdomain:dynport-> host.1unlimited.com:http (1400))
- TCP Receive (javi-PC.localdomain:dynport-> host.1unlimited.com:http (1400))
- TCP Receive (javi-PC.localdomain:dynport-> host.1unlimited.com:http (1400))
- TCP Receive (javi-PC.localdomain:dynport-> host.1unlimited.com:http (1400))
- TCP Receive (javi-PC.localdomain:dynport-> host.1unlimited.com:http (1400))
- TCP Receive (javi-PC.localdomain:dynport-> host.1unlimited.com:http (1400))
- TCP Receive (javi-PC.localdomain:dynport-> host.1unlimited.com:http (1400))
- TCP Receive (javi-PC.localdomain:dynport-> host.1unlimited.com:http (1400))
- TCP Receive (javi-PC.localdomain:dynport-> host.1unlimited.com:http (1400))
- TCP Receive (javi-PC.localdomain:dynport-> host.1unlimited.com:http (1400))
- TCP Receive (javi-PC.localdomain:dynport-> host.1unlimited.com:http (1400))
- TCP Receive (javi-PC.localdomain:dynport-> host.1unlimited.com:http (1400))
- TCP Receive (javi-PC.localdomain:dynport-> host.1unlimited.com:http (1400))
- TCP Receive (javi-PC.localdomain:dynport-> host.1unlimited.com:http (360))
- TCP Receive (javi-PC.localdomain:dynport-> host.1unlimited.com:http (1040))
- TCP Receive (javi-PC.localdomain:dynport-> host.1unlimited.com:http (1400))
- TCP Receive (javi-PC.localdomain:dynport-> host.1unlimited.com:http (1400))
- TCP Receive (javi-PC.localdomain:dynport-> host.1unlimited.com:http (1400))
- TCP Receive (javi-PC.localdomain:dynport-> host.1unlimited.com:http (1400))
- TCP Receive (javi-PC.localdomain:dynport-> host.1unlimited.com:http (1400))
- TCP Receive (javi-PC.localdomain:dynport-> host.1unlimited.com:http (1400))
- TCP Receive (javi-PC.localdomain:dynport-> host.1unlimited.com:http (1400))
- TCP Receive (javi-PC.localdomain:dynport-> host.1unlimited.com:http (1400))
- TCP Receive (javi-PC.localdomain:dynport-> host.1unlimited.com:http (1400))
- TCP Receive (javi-PC.localdomain:dynport-> host.1unlimited.com:http (1400))
- TCP Receive (javi-PC.localdomain:dynport-> host.1unlimited.com:http (1400))
- TCP Receive (javi-PC.localdomain:dynport-> host.1unlimited.com:http (1400))
- TCP Receive (javi-PC.localdomain:dynport-> host.1unlimited.com:http (1400))
- TCP Receive (javi-PC.localdomain:dynport-> host.1unlimited.com:http (240))

- TCP Receive (javi-PC.localdomain:dynport-> host.1unlimited.com:http (1160))
- TCP Receive (javi-PC.localdomain:dynport-> host.1unlimited.com:http (1400))
- TCP Receive (javi-PC.localdomain:dynport-> host.1unlimited.com:http (1400))
- TCP Receive (javi-PC.localdomain:dynport-> host.1unlimited.com:http (1400))
- TCP Receive (javi-PC.localdomain:dynport-> host.1unlimited.com:http (1400))
- TCP Receive (javi-PC.localdomain:dynport-> host.1unlimited.com:http (1400))
- TCP Receive (javi-PC.localdomain:dynport-> host.1unlimited.com:http (1400))
- TCP Receive (javi-PC.localdomain:dynport-> host.1unlimited.com:http (1400))
- TCP Receive (javi-PC.localdomain:dynport-> host.1unlimited.com:http (1400))
- TCP Receive (javi-PC.localdomain:dynport-> host.1unlimited.com:http (1400))
- TCP Receive (javi-PC.localdomain:dynport-> host.1unlimited.com:http (1400))
- TCP Receive (javi-PC.localdomain:dynport-> host.1unlimited.com:http (1240))
- TCP Receive (javi-PC.localdomain:dynport-> host.1unlimited.com:http (160))
- TCP Receive (javi-PC.localdomain:dynport-> host.1unlimited.com:http (1400))
- TCP Receive (javi-PC.localdomain:dynport-> host.1unlimited.com:http (1400))
- TCP Receive (javi-PC.localdomain:dynport-> host.1unlimited.com:http (1400))
- TCP Receive (javi-PC.localdomain:dynport-> host.1unlimited.com:http (1400))
- TCP Receive (javi-PC.localdomain:dynport-> host.1unlimited.com:http (1400))
- TCP Receive (javi-PC.localdomain:dynport-> host.1unlimited.com:http (1400))
- TCP Receive (javi-PC.localdomain:dynport-> host.1unlimited.com:http (1400))
- TCP Receive (javi-PC.localdomain:dynport-> host.1unlimited.com:http (1400))
- TCP Receive (javi-PC.localdomain:dynport-> host.1unlimited.com:http (1400))
- TCP Receive (javi-PC.localdomain:dynport-> host.1unlimited.com:http (1400))
- TCP Receive (javi-PC.localdomain:dynport-> host.1unlimited.com:http (1400))
- TCP Receive (javi-PC.localdomain:dynport-> host.1unlimited.com:http (1120))
- TCP Receive (javi-PC.localdomain:dynport-> host.1unlimited.com:http (280))
- TCP Receive (javi-PC.localdomain:dynport-> host.1unlimited.com:http (1400))
- TCP Receive (javi-PC.localdomain:dynport-> host.1unlimited.com:http (1400))
- TCP Receive (javi-PC.localdomain:dynport-> host.1unlimited.com:http (2800))
- TCP Receive (javi-PC.localdomain:dynport-> host.1unlimited.com:http (2800))
- TCP Receive (javi-PC.localdomain:dynport-> host.1unlimited.com:http (2800))
- TCP Receive (javi-PC.localdomain:dynport-> host.1unlimited.com:http (1400))
- TCP Receive (javi-PC.localdomain:dynport-> host.1unlimited.com:http (1400))
- TCP Receive (javi-PC.localdomain:dynport-> host.1unlimited.com:http (1400))
- TCP Receive (javi-PC.localdomain:dynport-> host.1unlimited.com:http (2800))
- TCP Receive (javi-PC.localdomain:dynport-> host.1unlimited.com:http (1400))
- TCP Receive (javi-PC.localdomain:dynport-> host.1unlimited.com:http (600))
- TCP Receive (javi-PC.localdomain:dynport-> host.1unlimited.com:http (800))
- TCP Receive (javi-PC.localdomain:dynport-> host.1unlimited.com:http (1400))
- TCP Receive (javi-PC.localdomain:dynport-> host.1unlimited.com:http (1400))
- TCP Receive (javi-PC.localdomain:dynport-> host.1unlimited.com:http (1400))
- TCP Receive (javi-PC.localdomain:dynport-> host.1unlimited.com:http (1400))
- TCP Receive (javi-PC.localdomain:dynport-> host.1unlimited.com:http (1400))
- TCP Receive (javi-PC.localdomain:dynport-> host.1unlimited.com:http (1400))
- TCP Receive (javi-PC.localdomain:dynport-> host.1unlimited.com:http (1400))
- TCP Receive (javi-PC.localdomain:dynport-> host.1unlimited.com:http (1400))
- TCP Receive (javi-PC.localdomain:dynport-> host.1unlimited.com:http (1400))
- TCP Receive (javi-PC.localdomain:dynport-> host.1unlimited.com:http (1400))
- TCP Receive (javi-PC.localdomain:dynport-> host.1unlimited.com:http (1400))
- TCP Receive (javi-PC.localdomain:dynport-> host.1unlimited.com:http (1400))
- TCP Receive (javi-PC.localdomain:dynport-> host.1unlimited.com:http (1400))
- TCP Receive (javi-PC.localdomain:dynport-> host.1unlimited.com:http (1400))
- TCP Receive (javi-PC.localdomain:dynport-> host.1unlimited.com:http (1400))
- TCP Receive (javi-PC.localdomain:dynport-> host.1unlimited.com:http (720))
- TCP Receive (javi-PC.localdomain:dynport-> host.1unlimited.com:http (680))
- TCP Receive (javi-PC.localdomain:dynport-> host.1unlimited.com:http (1400))
- TCP Receive (javi-PC.localdomain:dynport-> host.1unlimited.com:http (2800))
- TCP Receive (javi-PC.localdomain:dynport-> host.1unlimited.com:http (1400))

- TCP Receive (javi-PC.localdomain:dynport-> host.1unlimited.com:http (1400))
- TCP Receive (javi-PC.localdomain:dynport-> host.1unlimited.com:http (1400))
- TCP Receive (javi-PC.localdomain:dynport-> host.1unlimited.com:http (1400))
- TCP Receive (javi-PC.localdomain:dynport-> host.1unlimited.com:http (1400))
- TCP Receive (javi-PC.localdomain:dynport-> host.1unlimited.com:http (1400))
- TCP Receive (javi-PC.localdomain:dynport-> host.1unlimited.com:http (1400))
- TCP Receive (javi-PC.localdomain:dynport-> host.1unlimited.com:http (1400))
- TCP Receive (javi-PC.localdomain:dynport-> host.1unlimited.com:http (1400))
- TCP Receive (javi-PC.localdomain:dynport-> host.1unlimited.com:http (1400))
- TCP Receive (javi-PC.localdomain:dynport-> host.1unlimited.com:http (1400))
- TCP Receive (javi-PC.localdomain:dynport-> host.1unlimited.com:http (1400))
- TCP Receive (javi-PC.localdomain:dynport-> host.1unlimited.com:http (1400))
- TCP Receive (javi-PC.localdomain:dynport-> host.1unlimited.com:http (1400))
- TCP Receive (javi-PC.localdomain:dynport-> host.1unlimited.com:http (2800))
- TCP Receive (javi-PC.localdomain:dynport-> host.1unlimited.com:http (1400))
- TCP Receive (javi-PC.localdomain:dynport-> host.1unlimited.com:http (200))
- TCP Receive (javi-PC.localdomain:dynport-> host.1unlimited.com:http (1260))
- TCP Receive (javi-PC.localdomain:dynport-> host.1unlimited.com:http (1460))
- TCP Receive (javi-PC.localdomain:dynport-> host.1unlimited.com:http (1280))
- TCP Receive (javi-PC.localdomain:dynport-> host.1unlimited.com:http (1400))
- TCP Receive (javi-PC.localdomain:dynport-> host.1unlimited.com:http (1400))
- TCP Receive (javi-PC.localdomain:dynport-> host.1unlimited.com:http (1400))
- TCP Receive (javi-PC.localdomain:dynport-> host.1unlimited.com:http (2800))
- TCP Receive (javi-PC.localdomain:dynport-> host.1unlimited.com:http (1400))
- TCP Receive (javi-PC.localdomain:dynport-> host.1unlimited.com:http (1400))
- TCP Receive (javi-PC.localdomain:dynport-> host.1unlimited.com:http (1400))
- TCP Receive (javi-PC.localdomain:dynport-> host.1unlimited.com:http (2800))
- TCP Receive (javi-PC.localdomain:dynport-> host.1unlimited.com:http (1480))
- TCP Receive (javi-PC.localdomain:dynport-> host.1unlimited.com:http (1320))
- TCP Receive (javi-PC.localdomain:dynport-> host.1unlimited.com:http (1400))
- TCP Receive (javi-PC.localdomain:dynport-> host.1unlimited.com:http (1400))
- TCP Receive (javi-PC.localdomain:dynport-> host.1unlimited.com:http (1400))
- TCP Receive (javi-PC.localdomain:dynport-> host.1unlimited.com:http (1400))
- TCP Receive (javi-PC.localdomain:dynport-> host.1unlimited.com:http (1400))
- TCP Receive (javi-PC.localdomain:dynport-> host.1unlimited.com:http (1400))
- TCP Receive (javi-PC.localdomain:dynport-> host.1unlimited.com:http (1400))
- TCP Receive (javi-PC.localdomain:dynport-> host.1unlimited.com:http (1400))
- TCP Receive (javi-PC.localdomain:dynport-> host.1unlimited.com:http (1400))
- TCP Receive (javi-PC.localdomain:dynport-> host.1unlimited.com:http (1400))
- TCP Receive (javi-PC.localdomain:dynport-> host.1unlimited.com:http (1400))
- TCP Receive (javi-PC.localdomain:dynport-> host.1unlimited.com:http (1400))
- TCP Receive (javi-PC.localdomain:dynport-> host.1unlimited.com:http (1400))
- TCP Receive (javi-PC.localdomain:dynport-> host.1unlimited.com:http (960))
- TCP Receive (javi-PC.localdomain:dynport-> host.1unlimited.com:http (440))
- TCP Receive (javi-PC.localdomain:dynport-> host.1unlimited.com:http (1400))
- TCP Receive (javi-PC.localdomain:dynport-> host.1unlimited.com:http (1400))
- TCP Receive (javi-PC.localdomain:dynport-> host.1unlimited.com:http (1400))
- TCP Receive (javi-PC.localdomain:dynport-> host.1unlimited.com:http (1400))
- TCP Receive (javi-PC.localdomain:dynport-> host.1unlimited.com:http (1400))
- TCP Receive (javi-PC.localdomain:dynport-> host.1unlimited.com:http (1400))
- TCP Receive (javi-PC.localdomain:dynport-> host.1unlimited.com:http (1400))
- TCP Receive (javi-PC.localdomain:dynport-> host.1unlimited.com:http (2800))
- TCP Receive (javi-PC.localdomain:dynport-> host.1unlimited.com:http (1400))
- TCP Receive (javi-PC.localdomain:dynport-> host.1unlimited.com:http (1400))
- TCP Receive (javi-PC.localdomain:dynport-> host.1unlimited.com:http (1400))
- TCP Receive (javi-PC.localdomain:dynport-> host.1unlimited.com:http (1400))
- TCP Receive (javi-PC.localdomain:dynport-> host.1unlimited.com:http (1400))

- TCP Receive (javi-PC.localdomain:dynport-> host.1unlimited.com:http (1400))
- TCP Receive (javi-PC.localdomain:dynport-> host.1unlimited.com:http (2800))
- TCP Receive (javi-PC.localdomain:dynport-> host.1unlimited.com:http (1400))
- TCP Receive (javi-PC.localdomain:dynport-> host.1unlimited.com:http (1080))
- TCP Receive (javi-PC.localdomain:dynport-> host.1unlimited.com:http (380))
- TCP Receive (javi-PC.localdomain:dynport-> host.1unlimited.com:http (1340))
- TCP Receive (javi-PC.localdomain:dynport-> host.1unlimited.com:http (2800))
- TCP Receive (javi-PC.localdomain:dynport-> host.1unlimited.com:http (1400))
- TCP Receive (javi-PC.localdomain:dynport-> host.1unlimited.com:http (1400))
- TCP Receive (javi-PC.localdomain:dynport-> host.1unlimited.com:http (2800))
- TCP Receive (javi-PC.localdomain:dynport-> host.1unlimited.com:http (1400))
- TCP Receive (javi-PC.localdomain:dynport-> host.1unlimited.com:http (2800))
- TCP Receive (javi-PC.localdomain:dynport-> host.1unlimited.com:http (1400))
- TCP Receive (javi-PC.localdomain:dynport-> host.1unlimited.com:http (1400))
- TCP Receive (javi-PC.localdomain:dynport-> host.1unlimited.com:http (1400))
- TCP Receive (javi-PC.localdomain:dynport-> host.1unlimited.com:http (1400))
- TCP Receive (javi-PC.localdomain:dynport-> host.1unlimited.com:http (560))
- TCP Receive (javi-PC.localdomain:dynport-> host.1unlimited.com:http (840))
- TCP Receive (javi-PC.localdomain:dynport-> host.1unlimited.com:http (1400))
- TCP Receive (javi-PC.localdomain:dynport-> host.1unlimited.com:http (1400))
- TCP Receive (javi-PC.localdomain:dynport-> host.1unlimited.com:http (1400))
- TCP Receive (javi-PC.localdomain:dynport-> host.1unlimited.com:http (1400))
- TCP Receive (javi-PC.localdomain:dynport-> host.1unlimited.com:http (1400))
- TCP Receive (javi-PC.localdomain:dynport-> host.1unlimited.com:http (1400))
- TCP Receive (javi-PC.localdomain:dynport-> host.1unlimited.com:http (1400))
- TCP Receive (javi-PC.localdomain:dynport-> host.1unlimited.com:http (2800))
- TCP Receive (javi-PC.localdomain:dynport-> host.1unlimited.com:http (1400))
- TCP Receive (javi-PC.localdomain:dynport-> host.1unlimited.com:http (2800))
- TCP Receive (javi-PC.localdomain:dynport-> host.1unlimited.com:http (1400))
- TCP Receive (javi-PC.localdomain:dynport-> host.1unlimited.com:http (1400))
- TCP Receive (javi-PC.localdomain:dynport-> host.1unlimited.com:http (1400))
- TCP Receive (javi-PC.localdomain:dynport-> host.1unlimited.com:http (1400))
- TCP Receive (javi-PC.localdomain:dynport-> host.1unlimited.com:http (1400))
- TCP Receive (javi-PC.localdomain:dynport-> host.1unlimited.com:http (40))
- TCP Receive (javi-PC.localdomain:dynport-> host.1unlimited.com:http (1360))
- TCP Receive (javi-PC.localdomain:dynport-> host.1unlimited.com:http (1400))
- TCP Receive (javi-PC.localdomain:dynport-> host.1unlimited.com:http (1400))
- TCP Receive (javi-PC.localdomain:dynport-> host.1unlimited.com:http (1400))
- TCP Receive (javi-PC.localdomain:dynport-> host.1unlimited.com:http (1400))
- TCP Receive (javi-PC.localdomain:dynport-> host.1unlimited.com:http (1400))
- TCP Receive (javi-PC.localdomain:dynport-> host.1unlimited.com:http (1400))
- TCP Receive (javi-PC.localdomain:dynport-> host.1unlimited.com:http (1400))
- TCP Receive (javi-PC.localdomain:dynport-> host.1unlimited.com:http (1400))
- TCP Receive (javi-PC.localdomain:dynport-> host.1unlimited.com:http (1400))
- TCP Receive (javi-PC.localdomain:dynport-> host.1unlimited.com:http (1460))
- TCP Receive (javi-PC.localdomain:dynport-> host.1unlimited.com:http (1340))
- TCP Receive (javi-PC.localdomain:dynport-> host.1unlimited.com:http (1400))
- TCP Receive (javi-PC.localdomain:dynport-> host.1unlimited.com:http (1400))
- TCP Receive (javi-PC.localdomain:dynport-> host.1unlimited.com:http (1400))
- TCP Receive (javi-PC.localdomain:dynport-> host.1unlimited.com:http (1400))
- TCP Receive (javi-PC.localdomain:dynport-> host.1unlimited.com:http (1400))
- TCP Receive (javi-PC.localdomain:dynport-> host.1unlimited.com:http (1400))
- TCP Receive (javi-PC.localdomain:dynport-> host.1unlimited.com:http (1400))
- TCP Receive (javi-PC.localdomain:dynport-> host.1unlimited.com:http (1400))
- TCP Receive (javi-PC.localdomain:dynport-> host.1unlimited.com:http (1400))
- TCP Receive (javi-PC.localdomain:dynport-> host.1unlimited.com:http (1400))
- TCP Receive (javi-PC.localdomain:dynport-> host.1unlimited.com:http (1400))

- TCP Receive (javi-PC.localdomain:dynport-> host.1unlimited.com:http (1400))
- TCP Receive (javi-PC.localdomain:dynport-> host.1unlimited.com:http (1400))
- TCP Receive (javi-PC.localdomain:dynport-> host.1unlimited.com:http (1320))
- TCP Receive (javi-PC.localdomain:dynport-> host.1unlimited.com:http (80))
- TCP Receive (javi-PC.localdomain:dynport-> host.1unlimited.com:http (1400))
- TCP Receive (javi-PC.localdomain:dynport-> host.1unlimited.com:http (1400))
- TCP Receive (javi-PC.localdomain:dynport-> host.1unlimited.com:http (1400))
- TCP Receive (javi-PC.localdomain:dynport-> host.1unlimited.com:http (1400))
- TCP Receive (javi-PC.localdomain:dynport-> host.1unlimited.com:http (1400))
- TCP Receive (javi-PC.localdomain:dynport-> host.1unlimited.com:http (1400))
- TCP Receive (javi-PC.localdomain:dynport-> host.1unlimited.com:http (1400))
- TCP Receive (javi-PC.localdomain:dynport-> host.1unlimited.com:http (1400))
- TCP Receive (javi-PC.localdomain:dynport-> host.1unlimited.com:http (1400))
- TCP Receive (javi-PC.localdomain:dynport-> host.1unlimited.com:http (1400))
- TCP Receive (javi-PC.localdomain:dynport-> host.1unlimited.com:http (1400))
- TCP Receive (javi-PC.localdomain:dynport-> host.1unlimited.com:http (1400))
- TCP Receive (javi-PC.localdomain:dynport-> host.1unlimited.com:http (1400))
- TCP Receive (javi-PC.localdomain:dynport-> host.1unlimited.com:http (1400))
- TCP Receive (javi-PC.localdomain:dynport-> host.1unlimited.com:http (800))
- TCP Receive (javi-PC.localdomain:dynport-> host.1unlimited.com:http (600))
- TCP Receive (javi-PC.localdomain:dynport-> host.1unlimited.com:http (1400))
- TCP Receive (javi-PC.localdomain:dynport-> host.1unlimited.com:http (1400))
- TCP Receive (javi-PC.localdomain:dynport-> host.1unlimited.com:http (1400))
- TCP Receive (javi-PC.localdomain:dynport-> host.1unlimited.com:http (920))
- TCP Receive (javi-PC.localdomain:dynport-> host.1unlimited.com:http (480))
- TCP Receive (javi-PC.localdomain:dynport-> host.1unlimited.com:http (1400))
- TCP Receive (javi-PC.localdomain:dynport-> host.1unlimited.com:http (1400))
- TCP Receive (javi-PC.localdomain:dynport-> host.1unlimited.com:http (1400))
- TCP Receive (javi-PC.localdomain:dynport-> host.1unlimited.com:http (1400))
- TCP Receive (javi-PC.localdomain:dynport-> host.1unlimited.com:http (1400))
- TCP Receive (javi-PC.localdomain:dynport-> host.1unlimited.com:http (1400))
- TCP Receive (javi-PC.localdomain:dynport-> host.1unlimited.com:http (4200))
- TCP Receive (javi-PC.localdomain:dynport-> host.1unlimited.com:http (1400))
- TCP Receive (javi-PC.localdomain:dynport-> host.1unlimited.com:http (4200))
- TCP Receive (javi-PC.localdomain:dynport-> host.1unlimited.com:http (1400))
- TCP Receive (javi-PC.localdomain:dynport-> host.1unlimited.com:http (1400))
- TCP Receive (javi-PC.localdomain:dynport-> host.1unlimited.com:http (1400))
- TCP Receive (javi-PC.localdomain:dynport-> host.1unlimited.com:http (1400))
- TCP Receive (javi-PC.localdomain:dynport-> host.1unlimited.com:http (1400))
- TCP Receive (javi-PC.localdomain:dynport-> host.1unlimited.com:http (1400))
- TCP Receive (javi-PC.localdomain:dynport-> host.1unlimited.com:http (1400))
- TCP Receive (javi-PC.localdomain:dynport-> host.1unlimited.com:http (1400))
- TCP Receive (javi-PC.localdomain:dynport-> host.1unlimited.com:http (1400))
- TCP Receive (javi-PC.localdomain:dynport-> host.1unlimited.com:http (1400))
- TCP Receive (javi-PC.localdomain:dynport-> host.1unlimited.com:http (1400))
- TCP Receive (javi-PC.localdomain:dynport-> host.1unlimited.com:http (2800))
- TCP Receive (javi-PC.localdomain:dynport-> host.1unlimited.com:http (1400))
- TCP Receive (javi-PC.localdomain:dynport-> host.1unlimited.com:http (1400))
- TCP Receive (javi-PC.localdomain:dynport-> host.1unlimited.com:http (2800))
- TCP Receive (javi-PC.localdomain:dynport-> host.1unlimited.com:http (1400))
- TCP Receive (javi-PC.localdomain:dynport-> host.1unlimited.com:http (1400))
- TCP Receive (javi-PC.localdomain:dynport-> host.1unlimited.com:http (1400))
- TCP Receive (javi-PC.localdomain:dynport-> host.1unlimited.com:http (2800))
- TCP Receive (javi-PC.localdomain:dynport-> host.1unlimited.com:http (1400))
- TCP Receive (javi-PC.localdomain:dynport-> host.1unlimited.com:http (1400))
- TCP Receive (javi-PC.localdomain:dynport-> host.1unlimited.com:http (1680))
- TCP Receive (javi-PC.localdomain:dynport-> host.1unlimited.com:http (1120))

- TCP Receive (javi-PC.localdomain:dynport-> host.1unlimited.com:http (1400))
- TCP Receive (javi-PC.localdomain:dynport-> host.1unlimited.com:http (1400))
- TCP Receive (javi-PC.localdomain:dynport-> host.1unlimited.com:http (1280))
- TCP Receive (javi-PC.localdomain:dynport-> host.1unlimited.com:http (120))
- TCP Receive (javi-PC.localdomain:dynport-> host.1unlimited.com:http (1400))
- TCP Receive (javi-PC.localdomain:dynport-> host.1unlimited.com:http (1400))
- TCP Receive (javi-PC.localdomain:dynport-> host.1unlimited.com:http (1460))
- TCP Receive (javi-PC.localdomain:dynport-> host.1unlimited.com:http (1340))
- TCP Receive (javi-PC.localdomain:dynport-> host.1unlimited.com:http (1400))
- TCP Receive (javi-PC.localdomain:dynport-> host.1unlimited.com:http (1400))
- TCP Receive (javi-PC.localdomain:dynport-> host.1unlimited.com:http (1400))
- TCP Receive (javi-PC.localdomain:dynport-> host.1unlimited.com:http (1400))
- TCP Receive (javi-PC.localdomain:dynport-> host.1unlimited.com:http (1400))
- TCP Receive (javi-PC.localdomain:dynport-> host.1unlimited.com:http (1400))
- TCP Receive (javi-PC.localdomain:dynport-> host.1unlimited.com:http (1400))
- TCP Receive (javi-PC.localdomain:dynport-> host.1unlimited.com:http (1400))
- TCP Receive (javi-PC.localdomain:dynport-> host.1unlimited.com:http (1400))
- TCP Receive (javi-PC.localdomain:dynport-> host.1unlimited.com:http (760))
- TCP Receive (javi-PC.localdomain:dynport-> host.1unlimited.com:http (640))
- TCP Receive (javi-PC.localdomain:dynport-> host.1unlimited.com:http (1400))
- TCP Receive (javi-PC.localdomain:dynport-> host.1unlimited.com:http (1400))
- TCP Receive (javi-PC.localdomain:dynport-> host.1unlimited.com:http (1400))
- TCP Receive (javi-PC.localdomain:dynport-> host.1unlimited.com:http (1400))
- TCP Receive (javi-PC.localdomain:dynport-> host.1unlimited.com:http (1400))
- TCP Receive (javi-PC.localdomain:dynport-> host.1unlimited.com:http (1400))
- TCP Receive (javi-PC.localdomain:dynport-> host.1unlimited.com:http (1400))
- TCP Receive (javi-PC.localdomain:dynport-> host.1unlimited.com:http (1400))
- TCP Receive (javi-PC.localdomain:dynport-> host.1unlimited.com:http (1400))
- TCP Receive (javi-PC.localdomain:dynport-> host.1unlimited.com:http (1400))
- TCP Receive (javi-PC.localdomain:dynport-> host.1unlimited.com:http (1400))
- TCP Receive (javi-PC.localdomain:dynport-> host.1unlimited.com:http (1400))
- TCP Receive (javi-PC.localdomain:dynport-> host.1unlimited.com:http (1400))
- TCP Receive (javi-PC.localdomain:dynport-> host.1unlimited.com:http (1400))
- TCP Receive (javi-PC.localdomain:dynport-> host.1unlimited.com:http (240))
- TCP Receive (javi-PC.localdomain:dynport-> host.1unlimited.com:http (1160))
- TCP Receive (javi-PC.localdomain:dynport-> host.1unlimited.com:http (1400))
- TCP Receive (javi-PC.localdomain:dynport-> host.1unlimited.com:http (1400))
- TCP Receive (javi-PC.localdomain:dynport-> host.1unlimited.com:http (1400))
- TCP Receive (javi-PC.localdomain:dynport-> host.1unlimited.com:http (1400))
- TCP Receive (javi-PC.localdomain:dynport-> host.1unlimited.com:http (1400))
- TCP Receive (javi-PC.localdomain:dynport-> host.1unlimited.com:http (1400))
- TCP Receive (javi-PC.localdomain:dynport-> host.1unlimited.com:http (1400))
- TCP Receive (javi-PC.localdomain:dynport-> host.1unlimited.com:http (2800))
- TCP Receive (javi-PC.localdomain:dynport-> host.1unlimited.com:http (4200))
- TCP Receive (javi-PC.localdomain:dynport-> host.1unlimited.com:http (1400))
- TCP Receive (javi-PC.localdomain:dynport-> host.1unlimited.com:http (1400))
- TCP Receive (javi-PC.localdomain:dynport-> host.1unlimited.com:http (2560))
- TCP Receive (javi-PC.localdomain:dynport-> host.1unlimited.com:http (240))
- TCP Receive (javi-PC.localdomain:dynport-> host.1unlimited.com:http (1400))
- TCP Receive (javi-PC.localdomain:dynport-> host.1unlimited.com:http (1400))
- TCP Receive (javi-PC.localdomain:dynport-> host.1unlimited.com:http (1400))
- TCP Receive (javi-PC.localdomain:dynport-> host.1unlimited.com:http (1400))
- TCP Receive (javi-PC.localdomain:dynport-> host.1unlimited.com:http (1400))
- TCP Receive (javi-PC.localdomain:dynport-> host.1unlimited.com:http (1400))
- TCP Receive (javi-PC.localdomain:dynport-> host.1unlimited.com:http (1400))
- TCP Receive (javi-PC.localdomain:dynport-> host.1unlimited.com:http (1400))

- TCP Receive (javi-PC.localdomain:dynport-> host.1unlimited.com:http (1400))
- TCP Receive (javi-PC.localdomain:dynport-> host.1unlimited.com:http (1400))
- TCP Receive (javi-PC.localdomain:dynport-> host.1unlimited.com:http (1400))
- TCP Receive (javi-PC.localdomain:dynport-> host.1unlimited.com:http (1400))
- TCP Receive (javi-PC.localdomain:dynport-> host.1unlimited.com:http (1400))
- TCP Receive (javi-PC.localdomain:dynport-> host.1unlimited.com:http (1400))
- TCP Receive (javi-PC.localdomain:dynport-> host.1unlimited.com:http (1400))
- TCP Receive (javi-PC.localdomain:dynport-> host.1unlimited.com:http (1400))
- TCP Receive (javi-PC.localdomain:dynport-> host.1unlimited.com:http (1400))
- TCP Receive (javi-PC.localdomain:dynport-> host.1unlimited.com:http (1400))
- TCP Receive (javi-PC.localdomain:dynport-> host.1unlimited.com:http (1400))
- TCP Receive (javi-PC.localdomain:dynport-> host.1unlimited.com:http (1120))
- TCP Receive (javi-PC.localdomain:dynport-> host.1unlimited.com:http (280))
- TCP Receive (javi-PC.localdomain:dynport-> host.1unlimited.com:http (1400))
- TCP Receive (javi-PC.localdomain:dynport-> host.1unlimited.com:http (2800))
- TCP Receive (javi-PC.localdomain:dynport-> host.1unlimited.com:http (1400))
- TCP Receive (javi-PC.localdomain:dynport-> host.1unlimited.com:http (1400))
- TCP Receive (javi-PC.localdomain:dynport-> host.1unlimited.com:http (1400))
- TCP Receive (javi-PC.localdomain:dynport-> host.1unlimited.com:http (1400))
- TCP Receive (javi-PC.localdomain:dynport-> host.1unlimited.com:http (1400))
- TCP Receive (javi-PC.localdomain:dynport-> host.1unlimited.com:http (1400))
- TCP Receive (javi-PC.localdomain:dynport-> host.1unlimited.com:http (1400))
- TCP Receive (javi-PC.localdomain:dynport-> host.1unlimited.com:http (1400))
- TCP Receive (javi-PC.localdomain:dynport-> host.1unlimited.com:http (1400))
- TCP Receive (javi-PC.localdomain:dynport-> host.1unlimited.com:http (2800))
- TCP Receive (javi-PC.localdomain:dynport-> host.1unlimited.com:http (1400))
- TCP Receive (javi-PC.localdomain:dynport-> host.1unlimited.com:http (600))
- TCP Receive (javi-PC.localdomain:dynport-> host.1unlimited.com:http (860))
- TCP Receive (javi-PC.localdomain:dynport-> host.1unlimited.com:http (1340))
- TCP Receive (javi-PC.localdomain:dynport-> host.1unlimited.com:http (1400))
- TCP Receive (javi-PC.localdomain:dynport-> host.1unlimited.com:http (1400))
- TCP Receive (javi-PC.localdomain:dynport-> host.1unlimited.com:http (1400))
- TCP Receive (javi-PC.localdomain:dynport-> host.1unlimited.com:http (1400))
- TCP Receive (javi-PC.localdomain:dynport-> host.1unlimited.com:http (1400))
- TCP Receive (javi-PC.localdomain:dynport-> host.1unlimited.com:http (1400))
- TCP Receive (javi-PC.localdomain:dynport-> host.1unlimited.com:http (1400))
- TCP Receive (javi-PC.localdomain:dynport-> host.1unlimited.com:http (640))
- TCP Receive (javi-PC.localdomain:dynport-> host.1unlimited.com:http (760))
- TCP Receive (javi-PC.localdomain:dynport-> host.1unlimited.com:http (2800))
- TCP Receive (javi-PC.localdomain:dynport-> host.1unlimited.com:http (1400))
- TCP Receive (javi-PC.localdomain:dynport-> host.1unlimited.com:http (1400))
- TCP Receive (javi-PC.localdomain:dynport-> host.1unlimited.com:http (2800))
- TCP Receive (javi-PC.localdomain:dynport-> host.1unlimited.com:http (1400))
- TCP Receive (javi-PC.localdomain:dynport-> host.1unlimited.com:http (1400))
- TCP Receive (javi-PC.localdomain:dynport-> host.1unlimited.com:http (1400))
- TCP Receive (javi-PC.localdomain:dynport-> host.1unlimited.com:http (2800))
- TCP Receive (javi-PC.localdomain:dynport-> host.1unlimited.com:http (1400))
- TCP Receive (javi-PC.localdomain:dynport-> host.1unlimited.com:http (1400))
- TCP Receive (javi-PC.localdomain:dynport-> host.1unlimited.com:http (1400))
- TCP Receive (javi-PC.localdomain:dynport-> host.1unlimited.com:http (1400))
- TCP Receive (javi-PC.localdomain:dynport-> host.1unlimited.com:http (1400))
- TCP Receive (javi-PC.localdomain:dynport-> host.1unlimited.com:http (4200))
- TCP Receive (javi-PC.localdomain:dynport-> host.1unlimited.com:http (1400))
- TCP Receive (javi-PC.localdomain:dynport-> host.1unlimited.com:http (1400))
- TCP Receive (javi-PC.localdomain:dynport-> host.1unlimited.com:http (1400))
- TCP Receive (javi-PC.localdomain:dynport-> host.1unlimited.com:http (1400))
- TCP Receive (javi-PC.localdomain:dynport-> host.1unlimited.com:http (1400))
- TCP Receive (javi-PC.localdomain:dynport-> host.1unlimited.com:http (1400))

- TCP Receive (javi-PC.localdomain:dynport-> host.1unlimited.com:http (1480))
- TCP Receive (javi-PC.localdomain:dynport-> host.1unlimited.com:http (1320))
- TCP Receive (javi-PC.localdomain:dynport-> host.1unlimited.com:http (1400))
- TCP Receive (javi-PC.localdomain:dynport-> host.1unlimited.com:http (2800))
- TCP Receive (javi-PC.localdomain:dynport-> host.1unlimited.com:http (1400))
- TCP Receive (javi-PC.localdomain:dynport-> host.1unlimited.com:http (2800))
- TCP Receive (javi-PC.localdomain:dynport-> host.1unlimited.com:http (1400))
- TCP Receive (javi-PC.localdomain:dynport-> host.1unlimited.com:http (1400))
- TCP Receive (javi-PC.localdomain:dynport-> host.1unlimited.com:http (1400))
- TCP Receive (javi-PC.localdomain:dynport-> host.1unlimited.com:http (1400))
- TCP Receive (javi-PC.localdomain:dynport-> host.1unlimited.com:http (4200))
- TCP Receive (javi-PC.localdomain:dynport-> host.1unlimited.com:http (960))
- TCP Receive (javi-PC.localdomain:dynport-> host.1unlimited.com:http (440))
- TCP Receive (javi-PC.localdomain:dynport-> host.1unlimited.com:http (1400))
- TCP Receive (javi-PC.localdomain:dynport-> host.1unlimited.com:http (4200))
- TCP Receive (javi-PC.localdomain:dynport-> host.1unlimited.com:http (1400))
- TCP Receive (javi-PC.localdomain:dynport-> host.1unlimited.com:http (1400))
- TCP Receive (javi-PC.localdomain:dynport-> host.1unlimited.com:http (1400))
- TCP Receive (javi-PC.localdomain:dynport-> host.1unlimited.com:http (1400))
- TCP Receive (javi-PC.localdomain:dynport-> host.1unlimited.com:http (1460))
- TCP Receive (javi-PC.localdomain:dynport-> host.1unlimited.com:http (1340))
- TCP Receive (javi-PC.localdomain:dynport-> host.1unlimited.com:http (1400))
- TCP Receive (javi-PC.localdomain:dynport-> host.1unlimited.com:http (1400))
- TCP Receive (javi-PC.localdomain:dynport-> host.1unlimited.com:http (2800))
- TCP Receive (javi-PC.localdomain:dynport-> host.1unlimited.com:http (440))
- TCP Receive (javi-PC.localdomain:dynport-> host.1unlimited.com:http (960))
- TCP Receive (javi-PC.localdomain:dynport-> host.1unlimited.com:http (1400))
- TCP Receive (javi-PC.localdomain:dynport-> host.1unlimited.com:http (120))
- TCP Receive (javi-PC.localdomain:dynport-> host.1unlimited.com:http (1280))
- TCP Receive (javi-PC.localdomain:dynport-> host.1unlimited.com:http (1400))
- TCP Receive (javi-PC.localdomain:dynport-> host.1unlimited.com:http (1400))
- TCP Receive (javi-PC.localdomain:dynport-> host.1unlimited.com:http (1400))
- TCP Receive (javi-PC.localdomain:dynport-> host.1unlimited.com:http (1400))
- TCP Receive (javi-PC.localdomain:dynport-> host.1unlimited.com:http (1400))
- TCP Receive (javi-PC.localdomain:dynport-> host.1unlimited.com:http (1400))
- TCP Receive (javi-PC.localdomain:dynport-> host.1unlimited.com:http (2800))
- TCP Receive (javi-PC.localdomain:dynport-> host.1unlimited.com:http (1400))
- TCP Receive (javi-PC.localdomain:dynport-> host.1unlimited.com:http (1400))
- TCP Receive (javi-PC.localdomain:dynport-> host.1unlimited.com:http (1400))
- TCP Receive (javi-PC.localdomain:dynport-> host.1unlimited.com:http (1400))
- TCP Receive (javi-PC.localdomain:dynport-> host.1unlimited.com:http (2800))
- TCP Receive (javi-PC.localdomain:dynport-> host.1unlimited.com:http (2800))
- TCP Receive (javi-PC.localdomain:dynport-> host.1unlimited.com:http (1400))
- TCP Receive (javi-PC.localdomain:dynport-> host.1unlimited.com:http (1400))
- TCP Receive (javi-PC.localdomain:dynport-> host.1unlimited.com:http (1400))
- TCP Receive (javi-PC.localdomain:dynport-> host.1unlimited.com:http (1400))
- TCP Receive (javi-PC.localdomain:dynport-> host.1unlimited.com:http (2800))
- TCP Receive (javi-PC.localdomain:dynport-> host.1unlimited.com:http (2720))
- TCP Receive (javi-PC.localdomain:dynport-> host.1unlimited.com:http (80))
- TCP Receive (javi-PC.localdomain:dynport-> host.1unlimited.com:http (1400))
- TCP Receive (javi-PC.localdomain:dynport-> host.1unlimited.com:http (1400))
- TCP Receive (javi-PC.localdomain:dynport-> host.1unlimited.com:http (1400))
- TCP Receive (javi-PC.localdomain:dynport-> host.1unlimited.com:http (1460))
- TCP Receive (javi-PC.localdomain:dynport-> host.1unlimited.com:http (1340))
- TCP Receive (javi-PC.localdomain:dynport-> host.1unlimited.com:http (1460))
- TCP Receive (javi-PC.localdomain:dynport-> host.1unlimited.com:http (1340))
- TCP Receive (javi-PC.localdomain:dynport-> host.1unlimited.com:http (1400))

- TCP Receive (javi-PC.localdomain:dynport-> host.1unlimited.com:http (1400))
- TCP Receive (javi-PC.localdomain:dynport-> host.1unlimited.com:http (1400))
- TCP Receive (javi-PC.localdomain:dynport-> host.1unlimited.com:http (1000))
- TCP Receive (javi-PC.localdomain:dynport-> host.1unlimited.com:http (400))
- TCP Receive (javi-PC.localdomain:dynport-> host.1unlimited.com:http (2800))
- TCP Receive (javi-PC.localdomain:dynport-> host.1unlimited.com:http (2800))
- TCP Receive (javi-PC.localdomain:dynport-> host.1unlimited.com:http (4200))
- TCP Receive (javi-PC.localdomain:dynport-> host.1unlimited.com:http (1400))
- TCP Receive (javi-PC.localdomain:dynport-> host.1unlimited.com:http (1400))
- TCP Receive (javi-PC.localdomain:dynport-> host.1unlimited.com:http (1400))
- TCP Receive (javi-PC.localdomain:dynport-> host.1unlimited.com:http (1400))
- TCP Receive (javi-PC.localdomain:dynport-> host.1unlimited.com:http (1400))
- TCP Receive (javi-PC.localdomain:dynport-> host.1unlimited.com:http (1400))
- TCP Receive (javi-PC.localdomain:dynport-> host.1unlimited.com:http (1880))
- TCP Receive (javi-PC.localdomain:dynport-> host.1unlimited.com:http (920))
- TCP Receive (javi-PC.localdomain:dynport-> host.1unlimited.com:http (1400))
- TCP Receive (javi-PC.localdomain:dynport-> host.1unlimited.com:http (1400))
- TCP Receive (javi-PC.localdomain:dynport-> host.1unlimited.com:http (1400))
- TCP Receive (javi-PC.localdomain:dynport-> host.1unlimited.com:http (2800))
- TCP Receive (javi-PC.localdomain:dynport-> host.1unlimited.com:http (2800))
- TCP Receive (javi-PC.localdomain:dynport-> host.1unlimited.com:http (2800))
- TCP Receive (javi-PC.localdomain:dynport-> host.1unlimited.com:http (1400))
- TCP Receive (javi-PC.localdomain:dynport-> host.1unlimited.com:http (1400))
- TCP Receive (javi-PC.localdomain:dynport-> host.1unlimited.com:http (800))
- TCP Receive (javi-PC.localdomain:dynport-> host.1unlimited.com:http (660))
- TCP Receive (javi-PC.localdomain:dynport-> host.1unlimited.com:http (1340))
- TCP Receive (javi-PC.localdomain:dynport-> host.1unlimited.com:http (1400))
- TCP Receive (javi-PC.localdomain:dynport-> host.1unlimited.com:http (1400))
- TCP Receive (javi-PC.localdomain:dynport-> host.1unlimited.com:http (2800))
- TCP Receive (javi-PC.localdomain:dynport-> host.1unlimited.com:http (2800))
- TCP Receive (javi-PC.localdomain:dynport-> host.1unlimited.com:http (2800))
- TCP Receive (javi-PC.localdomain:dynport-> host.1unlimited.com:http (2800))
- TCP Receive (javi-PC.localdomain:dynport-> host.1unlimited.com:http (1400))
- TCP Receive (javi-PC.localdomain:dynport-> host.1unlimited.com:http (1400))
- TCP Receive (javi-PC.localdomain:dynport-> host.1unlimited.com:http (1680))
- TCP Receive (javi-PC.localdomain:dynport-> host.1unlimited.com:http (1120))
- TCP Receive (javi-PC.localdomain:dynport-> host.1unlimited.com:http (1400))
- TCP Receive (javi-PC.localdomain:dynport-> host.1unlimited.com:http (2800))
- TCP Receive (javi-PC.localdomain:dynport-> host.1unlimited.com:http (1400))
- TCP Receive (javi-PC.localdomain:dynport-> host.1unlimited.com:http (1400))
- TCP Receive (javi-PC.localdomain:dynport-> host.1unlimited.com:http (2800))
- TCP Receive (javi-PC.localdomain:dynport-> host.1unlimited.com:http (1400))
- TCP Receive (javi-PC.localdomain:dynport-> host.1unlimited.com:http (1400))
- TCP Receive (javi-PC.localdomain:dynport-> host.1unlimited.com:http (1400))
- TCP Receive (javi-PC.localdomain:dynport-> host.1unlimited.com:http (2800))
- TCP Receive (javi-PC.localdomain:dynport-> host.1unlimited.com:http (1400))
- TCP Receive (javi-PC.localdomain:dynport-> host.1unlimited.com:http (1400))
- TCP Receive (javi-PC.localdomain:dynport-> host.1unlimited.com:http (1400))
- TCP Receive (javi-PC.localdomain:dynport-> host.1unlimited.com:http (1400))
- TCP Receive (javi-PC.localdomain:dynport-> host.1unlimited.com:http (1400))
- TCP Receive (javi-PC.localdomain:dynport-> host.1unlimited.com:http (1400))
- TCP Receive (javi-PC.localdomain:dynport-> host.1unlimited.com:http (1400))
- TCP Receive (javi-PC.localdomain:dynport-> host.1unlimited.com:http (1400))
- TCP Receive (javi-PC.localdomain:dynport-> host.1unlimited.com:http (1400))
- TCP Receive (javi-PC.localdomain:dynport-> host.1unlimited.com:http (1400))
- TCP Receive (javi-PC.localdomain:dynport-> host.1unlimited.com:http (1400))
- TCP Receive (javi-PC.localdomain:dynport-> host.1unlimited.com:http (1400))

- TCP Receive (javi-PC.localdomain:dynport-> host.1unlimited.com:http (1400))
- TCP Receive (javi-PC.localdomain:dynport-> host.1unlimited.com:http (1400))
- TCP Receive (javi-PC.localdomain:dynport-> host.1unlimited.com:http (1400))
- TCP Receive (javi-PC.localdomain:dynport-> host.1unlimited.com:http (1400))
- TCP Receive (javi-PC.localdomain:dynport-> host.1unlimited.com:http (1400))
- TCP Receive (javi-PC.localdomain:dynport-> host.1unlimited.com:http (1400))
- TCP Receive (javi-PC.localdomain:dynport-> host.1unlimited.com:http (1400))
- TCP Receive (javi-PC.localdomain:dynport-> host.1unlimited.com:http (1400))
- TCP Receive (javi-PC.localdomain:dynport-> host.1unlimited.com:http (2800))
- TCP Receive (javi-PC.localdomain:dynport-> host.1unlimited.com:http (2760))
- TCP Receive (javi-PC.localdomain:dynport-> host.1unlimited.com:http (40))
- TCP Receive (javi-PC.localdomain:dynport-> host.1unlimited.com:http (2800))
- TCP Receive (javi-PC.localdomain:dynport-> host.1unlimited.com:http (1400))
- TCP Receive (javi-PC.localdomain:dynport-> host.1unlimited.com:http (1400))
- TCP Receive (javi-PC.localdomain:dynport-> host.1unlimited.com:http (1400))
- TCP Receive (javi-PC.localdomain:dynport-> host.1unlimited.com:http (1400))
- TCP Receive (javi-PC.localdomain:dynport-> host.1unlimited.com:http (640))
- TCP Receive (javi-PC.localdomain:dynport-> host.1unlimited.com:http (760))
- TCP Receive (javi-PC.localdomain:dynport-> host.1unlimited.com:http (2800))
- TCP Receive (javi-PC.localdomain:dynport-> host.1unlimited.com:http (2800))
- TCP Receive (javi-PC.localdomain:dynport-> host.1unlimited.com:http (1400))
- TCP Receive (javi-PC.localdomain:dynport-> host.1unlimited.com:http (1400))
- TCP Receive (javi-PC.localdomain:dynport-> host.1unlimited.com:http (1400))
- TCP Receive (javi-PC.localdomain:dynport-> host.1unlimited.com:http (1400))
- TCP Receive (javi-PC.localdomain:dynport-> host.1unlimited.com:http (1400))
- TCP Receive (javi-PC.localdomain:dynport-> host.1unlimited.com:http (1400))
- TCP Receive (javi-PC.localdomain:dynport-> host.1unlimited.com:http (1400))
- TCP Receive (javi-PC.localdomain:dynport-> host.1unlimited.com:http (1400))
- TCP Receive (javi-PC.localdomain:dynport-> host.1unlimited.com:http (1400))
- TCP Receive (javi-PC.localdomain:dynport-> host.1unlimited.com:http (120))
- TCP Receive (javi-PC.localdomain:dynport-> host.1unlimited.com:http (1280))
- TCP Receive (javi-PC.localdomain:dynport-> host.1unlimited.com:http (1400))
- TCP Receive (javi-PC.localdomain:dynport-> host.1unlimited.com:http (1400))
- TCP Receive (javi-PC.localdomain:dynport-> host.1unlimited.com:http (1400))
- TCP Receive (javi-PC.localdomain:dynport-> host.1unlimited.com:http (1400))
- TCP Receive (javi-PC.localdomain:dynport-> host.1unlimited.com:http (1400))
- TCP Receive (javi-PC.localdomain:dynport-> host.1unlimited.com:http (1400))
- TCP Receive (javi-PC.localdomain:dynport-> host.1unlimited.com:http (1400))
- TCP Receive (javi-PC.localdomain:dynport-> host.1unlimited.com:http (1400))
- TCP Receive (javi-PC.localdomain:dynport-> host.1unlimited.com:http (1400))
- TCP Receive (javi-PC.localdomain:dynport-> host.1unlimited.com:http (1400))
- TCP Receive (javi-PC.localdomain:dynport-> host.1unlimited.com:http (1400))
- TCP Receive (javi-PC.localdomain:dynport-> host.1unlimited.com:http (2800))
- TCP Receive (javi-PC.localdomain:dynport-> host.1unlimited.com:http (4200))
- TCP Receive (javi-PC.localdomain:dynport-> host.1unlimited.com:http (1400))
- TCP Receive (javi-PC.localdomain:dynport-> host.1unlimited.com:http (840))
- TCP Receive (javi-PC.localdomain:dynport-> host.1unlimited.com:http (620))
- TCP Receive (javi-PC.localdomain:dynport-> host.1unlimited.com:http (1460))
- TCP Receive (javi-PC.localdomain:dynport-> host.1unlimited.com:http (1280))
- TCP Receive (javi-PC.localdomain:dynport-> host.1unlimited.com:http (2800))
- TCP Receive (javi-PC.localdomain:dynport-> host.1unlimited.com:http (2800))
- TCP Receive (javi-PC.localdomain:dynport-> host.1unlimited.com:http (1400))
- TCP Receive (javi-PC.localdomain:dynport-> host.1unlimited.com:http (1400))
- TCP Receive (javi-PC.localdomain:dynport-> host.1unlimited.com:http (1400))
- TCP Receive (javi-PC.localdomain:dynport-> host.1unlimited.com:http (1400))
- TCP Receive (javi-PC.localdomain:dynport-> host.1unlimited.com:http (1400))

- TCP Receive (javi-PC.localdomain:dynport-> host.1unlimited.com:http (1400))
- TCP Receive (javi-PC.localdomain:dynport-> host.1unlimited.com:http (1400))
- TCP Receive (javi-PC.localdomain:dynport-> host.1unlimited.com:http (1400))
- TCP Receive (javi-PC.localdomain:dynport-> host.1unlimited.com:http (320))
- TCP Receive (javi-PC.localdomain:dynport-> host.1unlimited.com:http (1080))
- TCP Receive (javi-PC.localdomain:dynport-> host.1unlimited.com:http (1400))
- TCP Receive (javi-PC.localdomain:dynport-> host.1unlimited.com:http (1400))
- TCP Receive (javi-PC.localdomain:dynport-> host.1unlimited.com:http (1400))
- TCP Receive (javi-PC.localdomain:dynport-> host.1unlimited.com:http (1400))
- TCP Receive (javi-PC.localdomain:dynport-> host.1unlimited.com:http (1400))
- TCP Receive (javi-PC.localdomain:dynport-> host.1unlimited.com:http (1400))
- TCP Receive (javi-PC.localdomain:dynport-> host.1unlimited.com:http (1400))
- TCP Receive (javi-PC.localdomain:dynport-> host.1unlimited.com:http (1400))
- TCP Receive (javi-PC.localdomain:dynport-> host.1unlimited.com:http (1000))
- TCP Receive (javi-PC.localdomain:dynport-> host.1unlimited.com:http (460))
- TCP Receive (javi-PC.localdomain:dynport-> host.1unlimited.com:http (1340))
- TCP Receive (javi-PC.localdomain:dynport-> host.1unlimited.com:http (2800))
- TCP Receive (javi-PC.localdomain:dynport-> host.1unlimited.com:http (2800))
- TCP Receive (javi-PC.localdomain:dynport-> host.1unlimited.com:http (1400))
- TCP Receive (javi-PC.localdomain:dynport-> host.1unlimited.com:http (1400))
- TCP Receive (javi-PC.localdomain:dynport-> host.1unlimited.com:http (2800))
- TCP Receive (javi-PC.localdomain:dynport-> host.1unlimited.com:http (2800))
- TCP Receive (javi-PC.localdomain:dynport-> host.1unlimited.com:http (1400))
- TCP Receive (javi-PC.localdomain:dynport-> host.1unlimited.com:http (2800))
- TCP Receive (javi-PC.localdomain:dynport-> host.1unlimited.com:http (480))
- TCP Receive (javi-PC.localdomain:dynport-> host.1unlimited.com:http (920))
- TCP Receive (javi-PC.localdomain:dynport-> host.1unlimited.com:http (1400))
- TCP Receive (javi-PC.localdomain:dynport-> host.1unlimited.com:http (1400))
- TCP Receive (javi-PC.localdomain:dynport-> host.1unlimited.com:http (1400))
- TCP Receive (javi-PC.localdomain:dynport-> host.1unlimited.com:http (1400))
- TCP Receive (javi-PC.localdomain:dynport-> host.1unlimited.com:http (1400))
- TCP Receive (javi-PC.localdomain:dynport-> host.1unlimited.com:http (1400))
- TCP Receive (javi-PC.localdomain:dynport-> host.1unlimited.com:http (1400))
- TCP Receive (javi-PC.localdomain:dynport-> host.1unlimited.com:http (1400))
- TCP Receive (javi-PC.localdomain:dynport-> host.1unlimited.com:http (1400))
- TCP Receive (javi-PC.localdomain:dynport-> host.1unlimited.com:http (2800))
- TCP Receive (javi-PC.localdomain:dynport-> host.1unlimited.com:http (2800))
- TCP Receive (javi-PC.localdomain:dynport-> host.1unlimited.com:http (1360))
- TCP Receive (javi-PC.localdomain:dynport-> host.1unlimited.com:http (40))
- TCP Receive (javi-PC.localdomain:dynport-> host.1unlimited.com:http (1400))
- TCP Receive (javi-PC.localdomain:dynport-> host.1unlimited.com:http (1400))
- TCP Receive (javi-PC.localdomain:dynport-> host.1unlimited.com:http (1400))
- TCP Receive (javi-PC.localdomain:dynport-> host.1unlimited.com:http (1400))
- TCP Receive (javi-PC.localdomain:dynport-> host.1unlimited.com:http (1400))
- TCP Receive (javi-PC.localdomain:dynport-> host.1unlimited.com:http (1400))
- TCP Receive (javi-PC.localdomain:dynport-> host.1unlimited.com:http (1400))
- TCP Receive (javi-PC.localdomain:dynport-> host.1unlimited.com:http (1400))
- TCP Receive (javi-PC.localdomain:dynport-> host.1unlimited.com:http (1400))
- TCP Receive (javi-PC.localdomain:dynport-> host.1unlimited.com:http (1400))
- TCP Receive (javi-PC.localdomain:dynport-> host.1unlimited.com:http (1400))
- TCP Receive (javi-PC.localdomain:dynport-> host.1unlimited.com:http (1400))
- TCP Receive (javi-PC.localdomain:dynport-> host.1unlimited.com:http (1400))
- TCP Receive (javi-PC.localdomain:dynport-> host.1unlimited.com:http (1400))
- TCP Receive (javi-PC.localdomain:dynport-> host.1unlimited.com:http (1400))
- TCP Receive (javi-PC.localdomain:dynport-> host.1unlimited.com:http (1400))
- TCP Receive (javi-PC.localdomain:dynport-> host.1unlimited.com:http (1400))
- TCP Receive (javi-PC.localdomain:dynport-> host.1unlimited.com:http (1400))
- TCP Receive (javi-PC.localdomain:dynport-> host.1unlimited.com:http (1400))
- TCP Receive (javi-PC.localdomain:dynport-> host.1unlimited.com:http (1400))

- TCP Receive (javi-PC.localdomain:dynport-> host.1unlimited.com:http (1400))
- TCP Receive (javi-PC.localdomain:dynport-> host.1unlimited.com:http (1400))
- TCP Receive (javi-PC.localdomain:dynport-> host.1unlimited.com:http (2600))
- TCP Receive (javi-PC.localdomain:dynport-> host.1unlimited.com:http (200))
- TCP Receive (javi-PC.localdomain:dynport-> host.1unlimited.com:http (2800))
- TCP Receive (javi-PC.localdomain:dynport-> host.1unlimited.com:http (1400))
- TCP Receive (javi-PC.localdomain:dynport-> host.1unlimited.com:http (2800))
- TCP Receive (javi-PC.localdomain:dynport-> host.1unlimited.com:http (840))
- TCP Receive (javi-PC.localdomain:dynport-> host.1unlimited.com:http (560))
- TCP Receive (javi-PC.localdomain:dynport-> host.1unlimited.com:http (1400))
- TCP Receive (javi-PC.localdomain:dynport-> host.1unlimited.com:http (1400))
- TCP Receive (javi-PC.localdomain:dynport-> host.1unlimited.com:http (1400))
- TCP Receive (javi-PC.localdomain:dynport-> host.1unlimited.com:http (1400))
- TCP Receive (javi-PC.localdomain:dynport-> host.1unlimited.com:http (1400))
- TCP Receive (javi-PC.localdomain:dynport-> host.1unlimited.com:http (1400))
- TCP Receive (javi-PC.localdomain:dynport-> host.1unlimited.com:http (1400))
- TCP Receive (javi-PC.localdomain:dynport-> host.1unlimited.com:http (1400))
- TCP Receive (javi-PC.localdomain:dynport-> host.1unlimited.com:http (1400))
- TCP Receive (javi-PC.localdomain:dynport-> host.1unlimited.com:http (1400))
- TCP Receive (javi-PC.localdomain:dynport-> host.1unlimited.com:http (1400))
- TCP Receive (javi-PC.localdomain:dynport-> host.1unlimited.com:http (1400))
- TCP Receive (javi-PC.localdomain:dynport-> host.1unlimited.com:http (1400))
- TCP Receive (javi-PC.localdomain:dynport-> host.1unlimited.com:http (320))
- TCP Receive (javi-PC.localdomain:dynport-> host.1unlimited.com:http (1080))
- TCP Receive (javi-PC.localdomain:dynport-> host.1unlimited.com:http (1400))
- TCP Receive (javi-PC.localdomain:dynport-> host.1unlimited.com:http (1400))
- TCP Receive (javi-PC.localdomain:dynport-> host.1unlimited.com:http (1400))
- TCP Receive (javi-PC.localdomain:dynport-> host.1unlimited.com:http (1400))
- TCP Receive (javi-PC.localdomain:dynport-> host.1unlimited.com:http (1400))
- TCP Receive (javi-PC.localdomain:dynport-> host.1unlimited.com:http (1400))
- TCP Receive (javi-PC.localdomain:dynport-> host.1unlimited.com:http (1400))
- TCP Receive (javi-PC.localdomain:dynport-> host.1unlimited.com:http (1400))
- TCP Receive (javi-PC.localdomain:dynport-> host.1unlimited.com:http (1400))
- TCP Receive (javi-PC.localdomain:dynport-> host.1unlimited.com:http (1400))
- TCP Receive (javi-PC.localdomain:dynport-> host.1unlimited.com:http (1400))
- TCP Receive (javi-PC.localdomain:dynport-> host.1unlimited.com:http (1400))
- TCP Receive (javi-PC.localdomain:dynport-> host.1unlimited.com:http (1400))
- TCP Receive (javi-PC.localdomain:dynport-> host.1unlimited.com:http (2800))
- TCP Receive (javi-PC.localdomain:dynport-> host.1unlimited.com:http (1400))
- TCP Receive (javi-PC.localdomain:dynport-> host.1unlimited.com:http (2800))
- TCP Receive (javi-PC.localdomain:dynport-> host.1unlimited.com:http (1400))
- TCP Receive (javi-PC.localdomain:dynport-> host.1unlimited.com:http (2080))
- TCP Receive (javi-PC.localdomain:dynport-> host.1unlimited.com:http (720))
- TCP Receive (javi-PC.localdomain:dynport-> host.1unlimited.com:http (1400))
- TCP Receive (javi-PC.localdomain:dynport-> host.1unlimited.com:http (1400))
- TCP Receive (javi-PC.localdomain:dynport-> host.1unlimited.com:http (1400))
- TCP Receive (javi-PC.localdomain:dynport-> host.1unlimited.com:http (1400))
- TCP Receive (javi-PC.localdomain:dynport-> host.1unlimited.com:http (1400))
- TCP Receive (javi-PC.localdomain:dynport-> host.1unlimited.com:http (1400))
- TCP Receive (javi-PC.localdomain:dynport-> host.1unlimited.com:http (1400))
- TCP Receive (javi-PC.localdomain:dynport-> host.1unlimited.com:http (1400))
- TCP Receive (javi-PC.localdomain:dynport-> host.1unlimited.com:http (1400))
- TCP Receive (javi-PC.localdomain:dynport-> host.1unlimited.com:http (1400))
- TCP Receive (javi-PC.localdomain:dynport-> host.1unlimited.com:http (1400))
- TCP Receive (javi-PC.localdomain:dynport-> host.1unlimited.com:http (1400))
- TCP Receive (javi-PC.localdomain:dynport-> host.1unlimited.com:http (1400))

- TCP Receive (javi-PC.localdomain:dynport-> host.1unlimited.com:http (1400))
- TCP Receive (javi-PC.localdomain:dynport-> host.1unlimited.com:http (1400))
- TCP Receive (javi-PC.localdomain:dynport-> host.1unlimited.com:http (1400))
- TCP Receive (javi-PC.localdomain:dynport-> host.1unlimited.com:http (1400))
- TCP Receive (javi-PC.localdomain:dynport-> host.1unlimited.com:http (1400))
- TCP Receive (javi-PC.localdomain:dynport-> host.1unlimited.com:http (1400))
- TCP Receive (javi-PC.localdomain:dynport-> host.1unlimited.com:http (1200))
- TCP Receive (javi-PC.localdomain:dynport-> host.1unlimited.com:http (200))
- TCP Receive (javi-PC.localdomain:dynport-> host.1unlimited.com:http (1400))
- TCP Receive (javi-PC.localdomain:dynport-> host.1unlimited.com:http (1400))
- TCP Receive (javi-PC.localdomain:dynport-> host.1unlimited.com:http (1400))
- TCP Receive (javi-PC.localdomain:dynport-> host.1unlimited.com:http (1400))
- TCP Receive (javi-PC.localdomain:dynport-> host.1unlimited.com:http (1400))
- TCP Receive (javi-PC.localdomain:dynport-> host.1unlimited.com:http (1400))
- TCP Receive (javi-PC.localdomain:dynport-> host.1unlimited.com:http (1400))
- TCP Receive (javi-PC.localdomain:dynport-> host.1unlimited.com:http (1400))
- TCP Receive (javi-PC.localdomain:dynport-> host.1unlimited.com:http (1400))
- TCP Receive (javi-PC.localdomain:dynport-> host.1unlimited.com:http (1400))
- TCP Receive (javi-PC.localdomain:dynport-> host.1unlimited.com:http (1400))
- TCP Receive (javi-PC.localdomain:dynport-> host.1unlimited.com:http (1400))
- TCP Receive (javi-PC.localdomain:dynport-> host.1unlimited.com:http (1400))
- TCP Receive (javi-PC.localdomain:dynport-> host.1unlimited.com:http (1400))
- TCP Receive (javi-PC.localdomain:dynport-> host.1unlimited.com:http (1400))
- TCP Receive (javi-PC.localdomain:dynport-> host.1unlimited.com:http (680))
- TCP Receive (javi-PC.localdomain:dynport-> host.1unlimited.com:http (720))
- TCP Receive (javi-PC.localdomain:dynport-> host.1unlimited.com:http (1400))
- TCP Receive (javi-PC.localdomain:dynport-> host.1unlimited.com:http (1400))
- TCP Receive (javi-PC.localdomain:dynport-> host.1unlimited.com:http (1400))
- TCP Receive (javi-PC.localdomain:dynport-> host.1unlimited.com:http (1400))
- TCP Receive (javi-PC.localdomain:dynport-> host.1unlimited.com:http (1400))
- TCP Receive (javi-PC.localdomain:dynport-> host.1unlimited.com:http (1400))
- TCP Receive (javi-PC.localdomain:dynport-> host.1unlimited.com:http (1400))
- TCP Receive (javi-PC.localdomain:dynport-> host.1unlimited.com:http (1400))
- TCP Receive (javi-PC.localdomain:dynport-> host.1unlimited.com:http (1400))
- TCP Receive (javi-PC.localdomain:dynport-> host.1unlimited.com:http (1400))
- TCP Receive (javi-PC.localdomain:dynport-> host.1unlimited.com:http (1400))
- TCP Receive (javi-PC.localdomain:dynport-> host.1unlimited.com:http (1400))
- TCP Receive (javi-PC.localdomain:dynport-> host.1unlimited.com:http (2800))
- TCP Receive (javi-PC.localdomain:dynport-> host.1unlimited.com:http (1400))
- TCP Receive (javi-PC.localdomain:dynport-> host.1unlimited.com:http (1400))
- TCP Receive (javi-PC.localdomain:dynport-> host.1unlimited.com:http (1400))
- TCP Receive (javi-PC.localdomain:dynport-> host.1unlimited.com:http (1400))
- TCP Receive (javi-PC.localdomain:dynport-> host.1unlimited.com:http (1400))
- TCP Receive (javi-PC.localdomain:dynport-> host.1unlimited.com:http (1400))
- TCP Receive (javi-PC.localdomain:dynport-> host.1unlimited.com:http (1400))
- TCP Receive (javi-PC.localdomain:dynport-> host.1unlimited.com:http (1400))
- TCP Receive (javi-PC.localdomain:dynport-> host.1unlimited.com:http (1400))
- TCP Receive (javi-PC.localdomain:dynport-> host.1unlimited.com:http (1400))
- TCP Receive (javi-PC.localdomain:dynport-> host.1unlimited.com:http (1400))
- TCP Receive (javi-PC.localdomain:dynport-> host.1unlimited.com:http (1400))
- TCP Receive (javi-PC.localdomain:dynport-> host.1unlimited.com:http (1400))
- TCP Receive (javi-PC.localdomain:dynport-> host.1unlimited.com:http (1400))
- TCP Receive (javi-PC.localdomain:dynport-> host.1unlimited.com:http (1400))
- TCP Receive (javi-PC.localdomain:dynport-> host.1unlimited.com:http (160))
- TCP Receive (javi-PC.localdomain:dynport-> host.1unlimited.com:http (1240))
- TCP Receive (javi-PC.localdomain:dynport-> host.1unlimited.com:http (1400))
- TCP Receive (javi-PC.localdomain:dynport-> host.1unlimited.com:http (2800))
- TCP Receive (javi-PC.localdomain:dynport-> host.1unlimited.com:http (2800))
- TCP Receive (javi-PC.localdomain:dynport-> host.1unlimited.com:http (1400))

- TCP Receive (javi-PC.localdomain:dynport-> host.1unlimited.com:http (1400))
- TCP Receive (javi-PC.localdomain:dynport-> host.1unlimited.com:http (1400))
- TCP Receive (javi-PC.localdomain:dynport-> host.1unlimited.com:http (1400))
- TCP Receive (javi-PC.localdomain:dynport-> host.1unlimited.com:http (1400))
- TCP Receive (javi-PC.localdomain:dynport-> host.1unlimited.com:http (1400))
- TCP Receive (javi-PC.localdomain:dynport-> host.1unlimited.com:http (1400))
- TCP Receive (javi-PC.localdomain:dynport-> host.1unlimited.com:http (1400))
- TCP Receive (javi-PC.localdomain:dynport-> host.1unlimited.com:http (1040))
- TCP Receive (javi-PC.localdomain:dynport-> host.1unlimited.com:http (360))
- TCP Receive (javi-PC.localdomain:dynport-> host.1unlimited.com:http (1040))
- TCP Receive (javi-PC.localdomain:dynport-> host.1unlimited.com:http (420))
- TCP Receive (javi-PC.localdomain:dynport-> host.1unlimited.com:http (1340))
- TCP Receive (javi-PC.localdomain:dynport-> host.1unlimited.com:http (1400))
- TCP Receive (javi-PC.localdomain:dynport-> host.1unlimited.com:http (1400))
- TCP Receive (javi-PC.localdomain:dynport-> host.1unlimited.com:http (1400))
- TCP Receive (javi-PC.localdomain:dynport-> host.1unlimited.com:http (1400))
- TCP Receive (javi-PC.localdomain:dynport-> host.1unlimited.com:http (1400))
- TCP Receive (javi-PC.localdomain:dynport-> host.1unlimited.com:http (1400))
- TCP Receive (javi-PC.localdomain:dynport-> host.1unlimited.com:http (1400))
- TCP Receive (javi-PC.localdomain:dynport-> host.1unlimited.com:http (1400))
- TCP Receive (javi-PC.localdomain:dynport-> host.1unlimited.com:http (1400))
- TCP Receive (javi-PC.localdomain:dynport-> host.1unlimited.com:http (1400))
- TCP Receive (javi-PC.localdomain:dynport-> host.1unlimited.com:http (1400))
- TCP Receive (javi-PC.localdomain:dynport-> host.1unlimited.com:http (1400))
- TCP Receive (javi-PC.localdomain:dynport-> host.1unlimited.com:http (1400))
- TCP Receive (javi-PC.localdomain:dynport-> host.1unlimited.com:http (1400))
- TCP Receive (javi-PC.localdomain:dynport-> host.1unlimited.com:http (520))
- TCP Receive (javi-PC.localdomain:dynport-> host.1unlimited.com:http (880))
- TCP Receive (javi-PC.localdomain:dynport-> host.1unlimited.com:http (1400))
- TCP Receive (javi-PC.localdomain:dynport-> host.1unlimited.com:http (1400))
- TCP Receive (javi-PC.localdomain:dynport-> host.1unlimited.com:http (1400))
- TCP Receive (javi-PC.localdomain:dynport-> host.1unlimited.com:http (1400))
- TCP Receive (javi-PC.localdomain:dynport-> host.1unlimited.com:http (1400))
- TCP Receive (javi-PC.localdomain:dynport-> host.1unlimited.com:http (1400))
- TCP Receive (javi-PC.localdomain:dynport-> host.1unlimited.com:http (4200))
- TCP Receive (javi-PC.localdomain:dynport-> host.1unlimited.com:http (4200))
- TCP Receive (javi-PC.localdomain:dynport-> host.1unlimited.com:http (1400))
- TCP Receive (javi-PC.localdomain:dynport-> host.1unlimited.com:http (1400))
- TCP Receive (javi-PC.localdomain:dynport-> host.1unlimited.com:http (1400))
- TCP Receive (javi-PC.localdomain:dynport-> host.1unlimited.com:http (1400))
- TCP Receive (javi-PC.localdomain:dynport-> host.1unlimited.com:http (1400))
- TCP Receive (javi-PC.localdomain:dynport-> host.1unlimited.com:http (1400))
- TCP Receive (javi-PC.localdomain:dynport-> host.1unlimited.com:http (1400))
- TCP Receive (javi-PC.localdomain:dynport-> host.1unlimited.com:http (1400))
- TCP Receive (javi-PC.localdomain:dynport-> host.1unlimited.com:http (520))
- TCP Receive (javi-PC.localdomain:dynport-> host.1unlimited.com:http (880))
- TCP Receive (javi-PC.localdomain:dynport-> host.1unlimited.com:http (1400))
- TCP Receive (javi-PC.localdomain:dynport-> host.1unlimited.com:http (1400))
- TCP Receive (javi-PC.localdomain:dynport-> host.1unlimited.com:http (1400))
- TCP Receive (javi-PC.localdomain:dynport-> host.1unlimited.com:http (1400))
- TCP Receive (javi-PC.localdomain:dynport-> host.1unlimited.com:http (1400))
- TCP Receive (javi-PC.localdomain:dynport-> host.1unlimited.com:http (1400))
- TCP Receive (javi-PC.localdomain:dynport-> host.1unlimited.com:http (1400))
- TCP Receive (javi-PC.localdomain:dynport-> host.1unlimited.com:http (1400))
- TCP Receive (javi-PC.localdomain:dynport-> host.1unlimited.com:http (1400))
- TCP Receive (javi-PC.localdomain:dynport-> host.1unlimited.com:http (1400))
- TCP Receive (javi-PC.localdomain:dynport-> host.1unlimited.com:http (1400))
- TCP Receive (javi-PC.localdomain:dynport-> host.1unlimited.com:http (1400))

- TCP Receive (javi-PC.localdomain:dynport-> host.1unlimited.com:http (1400))
- TCP Receive (javi-PC.localdomain:dynport-> host.1unlimited.com:http (1400))
- TCP Receive (javi-PC.localdomain:dynport-> host.1unlimited.com:http (1400))
- TCP Receive (javi-PC.localdomain:dynport-> host.1unlimited.com:http (1400))
- TCP Receive (javi-PC.localdomain:dynport-> host.1unlimited.com:http (1400))
- TCP Receive (javi-PC.localdomain:dynport-> host.1unlimited.com:http (1400))
- TCP Receive (javi-PC.localdomain:dynport-> host.1unlimited.com:http (1400))
- TCP Receive (javi-PC.localdomain:dynport-> host.1unlimited.com:http (1400))
- TCP Receive (javi-PC.localdomain:dynport-> host.1unlimited.com:http (1400))
- TCP Receive (javi-PC.localdomain:dynport-> host.1unlimited.com:http (2800))
- TCP Receive (javi-PC.localdomain:dynport-> host.1unlimited.com:http (1400))
- TCP Receive (javi-PC.localdomain:dynport-> host.1unlimited.com:http (1400))
- TCP Receive (javi-PC.localdomain:dynport-> host.1unlimited.com:http (1400))
- TCP Receive (javi-PC.localdomain:dynport-> host.1unlimited.com:http (1400))
- TCP Receive (javi-PC.localdomain:dynport-> host.1unlimited.com:http (1400))
- TCP Receive (javi-PC.localdomain:dynport-> host.1unlimited.com:http (2800))
- TCP Receive (javi-PC.localdomain:dynport-> host.1unlimited.com:http (880))
- TCP Receive (javi-PC.localdomain:dynport-> host.1unlimited.com:http (520))
- TCP Receive (javi-PC.localdomain:dynport-> host.1unlimited.com:http (1400))
- TCP Receive (javi-PC.localdomain:dynport-> host.1unlimited.com:http (2800))
- TCP Receive (javi-PC.localdomain:dynport-> host.1unlimited.com:http (2800))
- TCP Receive (javi-PC.localdomain:dynport-> host.1unlimited.com:http (1400))
- TCP Receive (javi-PC.localdomain:dynport-> host.1unlimited.com:http (1400))
- TCP Receive (javi-PC.localdomain:dynport-> host.1unlimited.com:http (1400))
- TCP Receive (javi-PC.localdomain:dynport-> host.1unlimited.com:http (1400))
- TCP Receive (javi-PC.localdomain:dynport-> host.1unlimited.com:http (1400))
- TCP Receive (javi-PC.localdomain:dynport-> host.1unlimited.com:http (1400))
- TCP Receive (javi-PC.localdomain:dynport-> host.1unlimited.com:http (1400))
- TCP Receive (javi-PC.localdomain:dynport-> host.1unlimited.com:http (1400))
- TCP Receive (javi-PC.localdomain:dynport-> host.1unlimited.com:http (360))
- TCP Receive (javi-PC.localdomain:dynport-> host.1unlimited.com:http (1040))
- TCP Receive (javi-PC.localdomain:dynport-> host.1unlimited.com:http (1400))
- TCP Receive (javi-PC.localdomain:dynport-> host.1unlimited.com:http (1400))
- TCP Receive (javi-PC.localdomain:dynport-> host.1unlimited.com:http (1400))
- TCP Receive (javi-PC.localdomain:dynport-> host.1unlimited.com:http (1400))
- TCP Receive (javi-PC.localdomain:dynport-> host.1unlimited.com:http (1400))
- TCP Receive (javi-PC.localdomain:dynport-> host.1unlimited.com:http (1400))
- TCP Receive (javi-PC.localdomain:dynport-> host.1unlimited.com:http (1400))
- TCP Receive (javi-PC.localdomain:dynport-> host.1unlimited.com:http (1400))
- TCP Receive (javi-PC.localdomain:dynport-> host.1unlimited.com:http (1400))
- TCP Receive (javi-PC.localdomain:dynport-> host.1unlimited.com:http (1400))
- TCP Receive (javi-PC.localdomain:dynport-> host.1unlimited.com:http (1400))
- TCP Receive (javi-PC.localdomain:dynport-> host.1unlimited.com:http (1400))
- TCP Receive (javi-PC.localdomain:dynport-> host.1unlimited.com:http (1400))
- TCP Receive (javi-PC.localdomain:dynport-> host.1unlimited.com:http (1400))
- TCP Receive (javi-PC.localdomain:dynport-> host.1unlimited.com:http (1400))
- TCP Receive (javi-PC.localdomain:dynport-> host.1unlimited.com:http (1400))
- TCP Receive (javi-PC.localdomain:dynport-> host.1unlimited.com:http (1400))
- TCP Receive (javi-PC.localdomain:dynport-> host.1unlimited.com:http (1400))
- TCP Receive (javi-PC.localdomain:dynport-> host.1unlimited.com:http (1400))
- TCP Receive (javi-PC.localdomain:dynport-> host.1unlimited.com:http (1400))
- TCP Receive (javi-PC.localdomain:dynport-> host.1unlimited.com:http (1400))
- TCP Receive (javi-PC.localdomain:dynport-> host.1unlimited.com:http (2800))
- TCP Receive (javi-PC.localdomain:dynport-> host.1unlimited.com:http (2800))
- TCP Receive (javi-PC.localdomain:dynport-> host.1unlimited.com:http (1400))

- TCP Receive (javi-PC.localdomain:dynport-> host.1unlimited.com:http (1400))
- TCP Receive (javi-PC.localdomain:dynport-> host.1unlimited.com:http (1400))
- TCP Receive (javi-PC.localdomain:dynport-> host.1unlimited.com:http (1400))
- TCP Receive (javi-PC.localdomain:dynport-> host.1unlimited.com:http (1400))
- TCP Receive (javi-PC.localdomain:dynport-> host.1unlimited.com:http (1240))
- TCP Receive (javi-PC.localdomain:dynport-> host.1unlimited.com:http (160))
- TCP Receive (javi-PC.localdomain:dynport-> host.1unlimited.com:http (2800))
- TCP Receive (javi-PC.localdomain:dynport-> host.1unlimited.com:http (1400))
- TCP Receive (javi-PC.localdomain:dynport-> host.1unlimited.com:http (1400))
- TCP Receive (javi-PC.localdomain:dynport-> host.1unlimited.com:http (1400))
- TCP Receive (javi-PC.localdomain:dynport-> host.1unlimited.com:http (1400))
- TCP Receive (javi-PC.localdomain:dynport-> host.1unlimited.com:http (2800))
- TCP Receive (javi-PC.localdomain:dynport-> host.1unlimited.com:http (1400))
- TCP Receive (javi-PC.localdomain:dynport-> host.1unlimited.com:http (1400))
- TCP Receive (javi-PC.localdomain:dynport-> host.1unlimited.com:http (1400))
- TCP Receive (javi-PC.localdomain:dynport-> host.1unlimited.com:http (1400))
- TCP Receive (javi-PC.localdomain:dynport-> host.1unlimited.com:http (1400))
- TCP Receive (javi-PC.localdomain:dynport-> host.1unlimited.com:http (1400))
- TCP Receive (javi-PC.localdomain:dynport-> host.1unlimited.com:http (720))
- TCP Receive (javi-PC.localdomain:dynport-> host.1unlimited.com:http (680))
- TCP Receive (javi-PC.localdomain:dynport-> host.1unlimited.com:http (1400))
- TCP Receive (javi-PC.localdomain:dynport-> host.1unlimited.com:http (1400))
- TCP Receive (javi-PC.localdomain:dynport-> host.1unlimited.com:http (1400))
- TCP Receive (javi-PC.localdomain:dynport-> host.1unlimited.com:http (1400))
- TCP Receive (javi-PC.localdomain:dynport-> host.1unlimited.com:http (1400))
- TCP Receive (javi-PC.localdomain:dynport-> host.1unlimited.com:http (1400))
- TCP Receive (javi-PC.localdomain:dynport-> host.1unlimited.com:http (1400))
- TCP Receive (javi-PC.localdomain:dynport-> host.1unlimited.com:http (1400))
- TCP Receive (javi-PC.localdomain:dynport-> host.1unlimited.com:http (1400))
- TCP Receive (javi-PC.localdomain:dynport-> host.1unlimited.com:http (2280))
- TCP Receive (javi-PC.localdomain:dynport-> host.1unlimited.com:http (520))
- TCP Receive (javi-PC.localdomain:dynport-> host.1unlimited.com:http (1400))
- TCP Receive (javi-PC.localdomain:dynport-> host.1unlimited.com:http (1400))
- TCP Receive (javi-PC.localdomain:dynport-> host.1unlimited.com:http (1400))
- TCP Receive (javi-PC.localdomain:dynport-> host.1unlimited.com:http (2800))
- TCP Receive (javi-PC.localdomain:dynport-> host.1unlimited.com:http (1400))
- TCP Receive (javi-PC.localdomain:dynport-> host.1unlimited.com:http (2800))
- TCP Receive (javi-PC.localdomain:dynport-> host.1unlimited.com:http (2800))
- TCP Receive (javi-PC.localdomain:dynport-> host.1unlimited.com:http (1400))
- TCP Receive (javi-PC.localdomain:dynport-> host.1unlimited.com:http (1400))
- TCP Receive (javi-PC.localdomain:dynport-> host.1unlimited.com:http (1400))
- TCP Receive (javi-PC.localdomain:dynport-> host.1unlimited.com:http (1400))
- TCP Receive (javi-PC.localdomain:dynport-> host.1unlimited.com:http (360))
- TCP Receive (javi-PC.localdomain:dynport-> host.1unlimited.com:http (1100))
- TCP Receive (javi-PC.localdomain:dynport-> host.1unlimited.com:http (1340))
- TCP Receive (javi-PC.localdomain:dynport-> host.1unlimited.com:http (1400))
- TCP Receive (javi-PC.localdomain:dynport-> host.1unlimited.com:http (1400))
- TCP Receive (javi-PC.localdomain:dynport-> host.1unlimited.com:http (1400))
- TCP Receive (javi-PC.localdomain:dynport-> host.1unlimited.com:http (1400))
- TCP Receive (javi-PC.localdomain:dynport-> host.1unlimited.com:http (1400))
- TCP Receive (javi-PC.localdomain:dynport-> host.1unlimited.com:http (1400))
- TCP Receive (javi-PC.localdomain:dynport-> host.1unlimited.com:http (1400))
- TCP Receive (javi-PC.localdomain:dynport-> host.1unlimited.com:http (1400))
- TCP Receive (javi-PC.localdomain:dynport-> host.1unlimited.com:http (1400))
- TCP Receive (javi-PC.localdomain:dynport-> host.1unlimited.com:http (1400))
- TCP Receive (javi-PC.localdomain:dynport-> host.1unlimited.com:http (1400))
- TCP Receive (javi-PC.localdomain:dynport-> host.1unlimited.com:http (1400))

- TCP Receive (javi-PC.localdomain:dynport-> host.1unlimited.com:http (1400))
- TCP Receive (javi-PC.localdomain:dynport-> host.1unlimited.com:http (200))
- TCP Receive (javi-PC.localdomain:dynport-> host.1unlimited.com:http (1200))
- TCP Receive (javi-PC.localdomain:dynport-> host.1unlimited.com:http (1400))
- TCP Receive (javi-PC.localdomain:dynport-> host.1unlimited.com:http (4200))
- TCP Receive (javi-PC.localdomain:dynport-> host.1unlimited.com:http (1400))
- TCP Receive (javi-PC.localdomain:dynport-> host.1unlimited.com:http (1400))
- TCP Receive (javi-PC.localdomain:dynport-> host.1unlimited.com:http (1400))
- TCP Receive (javi-PC.localdomain:dynport-> host.1unlimited.com:http (1400))
- TCP Receive (javi-PC.localdomain:dynport-> host.1unlimited.com:http (1400))
- TCP Receive (javi-PC.localdomain:dynport-> host.1unlimited.com:http (1400))
- TCP Receive (javi-PC.localdomain:dynport-> host.1unlimited.com:http (1400))
- TCP Receive (javi-PC.localdomain:dynport-> host.1unlimited.com:http (1400))
- TCP Receive (javi-PC.localdomain:dynport-> host.1unlimited.com:http (1400))
- TCP Receive (javi-PC.localdomain:dynport-> host.1unlimited.com:http (1080))
- TCP Receive (javi-PC.localdomain:dynport-> host.1unlimited.com:http (320))
- TCP Receive (javi-PC.localdomain:dynport-> host.1unlimited.com:http (1400))
- TCP Receive (javi-PC.localdomain:dynport-> host.1unlimited.com:http (1400))
- TCP Receive (javi-PC.localdomain:dynport-> host.1unlimited.com:http (1400))
- TCP Receive (javi-PC.localdomain:dynport-> host.1unlimited.com:http (1400))
- TCP Receive (javi-PC.localdomain:dynport-> host.1unlimited.com:http (1400))
- TCP Receive (javi-PC.localdomain:dynport-> host.1unlimited.com:http (1400))
- TCP Receive (javi-PC.localdomain:dynport-> host.1unlimited.com:http (1400))
- TCP Receive (javi-PC.localdomain:dynport-> host.1unlimited.com:http (1400))
- TCP Receive (javi-PC.localdomain:dynport-> host.1unlimited.com:http (1400))
- TCP Receive (javi-PC.localdomain:dynport-> host.1unlimited.com:http (1400))
- TCP Receive (javi-PC.localdomain:dynport-> host.1unlimited.com:http (2800))
- TCP Receive (javi-PC.localdomain:dynport-> host.1unlimited.com:http (2800))
- TCP Receive (javi-PC.localdomain:dynport-> host.1unlimited.com:http (560))
- TCP Receive (javi-PC.localdomain:dynport-> host.1unlimited.com:http (840))
- TCP Receive (javi-PC.localdomain:dynport-> host.1unlimited.com:http (2800))
- TCP Receive (javi-PC.localdomain:dynport-> host.1unlimited.com:http (2800))
- TCP Receive (javi-PC.localdomain:dynport-> host.1unlimited.com:http (1400))
- TCP Receive (javi-PC.localdomain:dynport-> host.1unlimited.com:http (1400))
- TCP Receive (javi-PC.localdomain:dynport-> host.1unlimited.com:http (1400))
- TCP Receive (javi-PC.localdomain:dynport-> host.1unlimited.com:http (1400))
- TCP Receive (javi-PC.localdomain:dynport-> host.1unlimited.com:http (1400))
- TCP Receive (javi-PC.localdomain:dynport-> host.1unlimited.com:http (1400))
- TCP Receive (javi-PC.localdomain:dynport-> host.1unlimited.com:http (1400))
- TCP Receive (javi-PC.localdomain:dynport-> host.1unlimited.com:http (1400))
- TCP Receive (javi-PC.localdomain:dynport-> host.1unlimited.com:http (1400))
- TCP Receive (javi-PC.localdomain:dynport-> host.1unlimited.com:http (40))
- TCP Receive (javi-PC.localdomain:dynport-> host.1unlimited.com:http (1360))
- TCP Receive (javi-PC.localdomain:dynport-> host.1unlimited.com:http (1400))
- TCP Receive (javi-PC.localdomain:dynport-> host.1unlimited.com:http (1400))
- TCP Receive (javi-PC.localdomain:dynport-> host.1unlimited.com:http (1400))
- TCP Receive (javi-PC.localdomain:dynport-> host.1unlimited.com:http (1400))
- TCP Receive (javi-PC.localdomain:dynport-> host.1unlimited.com:http (1400))
- TCP Receive (javi-PC.localdomain:dynport-> host.1unlimited.com:http (1240))
- TCP Receive (javi-PC.localdomain:dynport-> host.1unlimited.com:http (160))
- TCP Receive (javi-PC.localdomain:dynport-> host.1unlimited.com:http (1400))
- TCP Receive (javi-PC.localdomain:dynport-> host.1unlimited.com:http (1400))
- TCP Receive (javi-PC.localdomain:dynport-> host.1unlimited.com:http (1400))
- TCP Receive (javi-PC.localdomain:dynport-> host.1unlimited.com:http (1400))
- TCP Receive (javi-PC.localdomain:dynport-> host.1unlimited.com:http (1400))
- TCP Receive (javi-PC.localdomain:dynport-> host.1unlimited.com:http (1400))

- TCP Receive (javi-PC.localdomain:dynport-> host.1unlimited.com:http (1400))
- TCP Receive (javi-PC.localdomain:dynport-> host.1unlimited.com:http (1400))
- TCP Receive (javi-PC.localdomain:dynport-> host.1unlimited.com:http (1400))
- TCP Receive (javi-PC.localdomain:dynport-> host.1unlimited.com:http (1400))
- TCP Receive (javi-PC.localdomain:dynport-> host.1unlimited.com:http (1400))
- TCP Receive (javi-PC.localdomain:dynport-> host.1unlimited.com:http (1400))
- TCP Receive (javi-PC.localdomain:dynport-> host.1unlimited.com:http (1400))
- TCP Receive (javi-PC.localdomain:dynport-> host.1unlimited.com:http (1400))
- TCP Receive (javi-PC.localdomain:dynport-> host.1unlimited.com:http (1400))
- TCP Receive (javi-PC.localdomain:dynport-> host.1unlimited.com:http (1400))
- TCP Receive (javi-PC.localdomain:dynport-> host.1unlimited.com:http (1400))
- TCP Receive (javi-PC.localdomain:dynport-> host.1unlimited.com:http (920))
- TCP Receive (javi-PC.localdomain:dynport-> host.1unlimited.com:http (480))
- TCP Receive (javi-PC.localdomain:dynport-> host.1unlimited.com:http (1400))
- TCP Receive (javi-PC.localdomain:dynport-> host.1unlimited.com:http (1400))
- TCP Receive (javi-PC.localdomain:dynport-> host.1unlimited.com:http (1400))
- TCP Receive (javi-PC.localdomain:dynport-> host.1unlimited.com:http (1400))
- TCP Receive (javi-PC.localdomain:dynport-> host.1unlimited.com:http (1400))
- TCP Receive (javi-PC.localdomain:dynport-> host.1unlimited.com:http (1400))
- TCP Receive (javi-PC.localdomain:dynport-> host.1unlimited.com:http (1400))
- TCP Receive (javi-PC.localdomain:dynport-> host.1unlimited.com:http (1400))
- TCP Receive (javi-PC.localdomain:dynport-> host.1unlimited.com:http (1400))
- TCP Receive (javi-PC.localdomain:dynport-> host.1unlimited.com:http (1400))
- TCP Receive (javi-PC.localdomain:dynport-> host.1unlimited.com:http (1400))
- TCP Receive (javi-PC.localdomain:dynport-> host.1unlimited.com:http (1400))
- TCP Receive (javi-PC.localdomain:dynport-> host.1unlimited.com:http (1400))
- TCP Receive (javi-PC.localdomain:dynport-> host.1unlimited.com:http (1400))
- TCP Receive (javi-PC.localdomain:dynport-> host.1unlimited.com:http (400))
- TCP Receive (javi-PC.localdomain:dynport-> host.1unlimited.com:http (1000))
- TCP Receive (javi-PC.localdomain:dynport-> host.1unlimited.com:http (1400))
- TCP Receive (javi-PC.localdomain:dynport-> host.1unlimited.com:http (1400))
- TCP Receive (javi-PC.localdomain:dynport-> host.1unlimited.com:http (1400))
- TCP Receive (javi-PC.localdomain:dynport-> host.1unlimited.com:http (1400))
- TCP Receive (javi-PC.localdomain:dynport-> host.1unlimited.com:http (1400))
- TCP Receive (javi-PC.localdomain:dynport-> host.1unlimited.com:http (1400))
- TCP Receive (javi-PC.localdomain:dynport-> host.1unlimited.com:http (1400))
- TCP Receive (javi-PC.localdomain:dynport-> host.1unlimited.com:http (1400))
- TCP Receive (javi-PC.localdomain:dynport-> host.1unlimited.com:http (2800))
- TCP Receive (javi-PC.localdomain:dynport-> host.1unlimited.com:http (1400))
- TCP Receive (javi-PC.localdomain:dynport-> host.1unlimited.com:http (2120))
- TCP Receive (javi-PC.localdomain:dynport-> host.1unlimited.com:http (680))
- TCP Receive (javi-PC.localdomain:dynport-> host.1unlimited.com:http (4200))
- TCP Receive (javi-PC.localdomain:dynport-> host.1unlimited.com:http (1400))
- TCP Receive (javi-PC.localdomain:dynport-> host.1unlimited.com:http (1400))
- TCP Receive (javi-PC.localdomain:dynport-> host.1unlimited.com:http (1400))
- TCP Receive (javi-PC.localdomain:dynport-> host.1unlimited.com:http (1400))
- TCP Receive (javi-PC.localdomain:dynport-> host.1unlimited.com:http (2800))
- TCP Receive (javi-PC.localdomain:dynport-> host.1unlimited.com:http (1400))
- TCP Receive (javi-PC.localdomain:dynport-> host.1unlimited.com:http (1400))
- TCP Receive (javi-PC.localdomain:dynport-> host.1unlimited.com:http (1400))
- TCP Receive (javi-PC.localdomain:dynport-> host.1unlimited.com:http (1400))
- TCP Receive (javi-PC.localdomain:dynport-> host.1unlimited.com:http (1400))
- TCP Receive (javi-PC.localdomain:dynport-> host.1unlimited.com:http (1400))
- TCP Receive (javi-PC.localdomain:dynport-> host.1unlimited.com:http (1400))
- TCP Receive (javi-PC.localdomain:dynport-> host.1unlimited.com:http (1400))
- TCP Receive (javi-PC.localdomain:dynport-> host.1unlimited.com:http (1400))
- TCP Receive (javi-PC.localdomain:dynport-> host.1unlimited.com:http (1400))
- TCP Receive (javi-PC.localdomain:dynport-> host.1unlimited.com:http (1400))

- TCP Receive (javi-PC.localdomain:dynport-> host.1unlimited.com:http (1400))
- TCP Receive (javi-PC.localdomain:dynport-> host.1unlimited.com:http (1400))
- TCP Receive (javi-PC.localdomain:dynport-> host.1unlimited.com:http (1400))
- TCP Receive (javi-PC.localdomain:dynport-> host.1unlimited.com:http (1400))
- TCP Receive (javi-PC.localdomain:dynport-> host.1unlimited.com:http (1400))
- TCP Receive (javi-PC.localdomain:dynport-> host.1unlimited.com:http (1280))
- TCP Receive (javi-PC.localdomain:dynport-> host.1unlimited.com:http (120))
- TCP Receive (javi-PC.localdomain:dynport-> host.1unlimited.com:http (1400))
- TCP Receive (javi-PC.localdomain:dynport-> host.1unlimited.com:http (1400))
- TCP Receive (javi-PC.localdomain:dynport-> host.1unlimited.com:http (1400))
- TCP Receive (javi-PC.localdomain:dynport-> host.1unlimited.com:http (1400))
- TCP Receive (javi-PC.localdomain:dynport-> host.1unlimited.com:http (1400))
- TCP Receive (javi-PC.localdomain:dynport-> host.1unlimited.com:http (2800))
- TCP Receive (javi-PC.localdomain:dynport-> host.1unlimited.com:http (1400))
- TCP Receive (javi-PC.localdomain:dynport-> host.1unlimited.com:http (1400))
- TCP Receive (javi-PC.localdomain:dynport-> host.1unlimited.com:http (1400))
- TCP Receive (javi-PC.localdomain:dynport-> host.1unlimited.com:http (1400))
- TCP Receive (javi-PC.localdomain:dynport-> host.1unlimited.com:http (1400))
- TCP Receive (javi-PC.localdomain:dynport-> host.1unlimited.com:http (1400))
- TCP Receive (javi-PC.localdomain:dynport-> host.1unlimited.com:http (760))
- TCP Receive (javi-PC.localdomain:dynport-> host.1unlimited.com:http (640))
- TCP Receive (javi-PC.localdomain:dynport-> host.1unlimited.com:http (1400))
- TCP Receive (javi-PC.localdomain:dynport-> host.1unlimited.com:http (1400))
- TCP Receive (javi-PC.localdomain:dynport-> host.1unlimited.com:http (1400))
- TCP Receive (javi-PC.localdomain:dynport-> host.1unlimited.com:http (1400))
- TCP Receive (javi-PC.localdomain:dynport-> host.1unlimited.com:http (1400))
- TCP Receive (javi-PC.localdomain:dynport-> host.1unlimited.com:http (1400))
- TCP Receive (javi-PC.localdomain:dynport-> host.1unlimited.com:http (1400))
- TCP Receive (javi-PC.localdomain:dynport-> host.1unlimited.com:http (1400))
- TCP Receive (javi-PC.localdomain:dynport-> host.1unlimited.com:http (1400))
- TCP Receive (javi-PC.localdomain:dynport-> host.1unlimited.com:http (1400))
- TCP Receive (javi-PC.localdomain:dynport-> host.1unlimited.com:http (1400))
- TCP Receive (javi-PC.localdomain:dynport-> host.1unlimited.com:http (1400))
- TCP Receive (javi-PC.localdomain:dynport-> host.1unlimited.com:http (1400))
- TCP Receive (javi-PC.localdomain:dynport-> host.1unlimited.com:http (1400))
- TCP Receive (javi-PC.localdomain:dynport-> host.1unlimited.com:http (240))
- TCP Receive (javi-PC.localdomain:dynport-> host.1unlimited.com:http (1160))
- TCP Receive (javi-PC.localdomain:dynport-> host.1unlimited.com:http (1400))
- TCP Receive (javi-PC.localdomain:dynport-> host.1unlimited.com:http (1400))
- TCP Receive (javi-PC.localdomain:dynport-> host.1unlimited.com:http (1400))
- TCP Receive (javi-PC.localdomain:dynport-> host.1unlimited.com:http (1400))
- TCP Receive (javi-PC.localdomain:dynport-> host.1unlimited.com:http (1400))
- TCP Receive (javi-PC.localdomain:dynport-> host.1unlimited.com:http (1400))
- TCP Receive (javi-PC.localdomain:dynport-> host.1unlimited.com:http (1460))
- TCP Receive (javi-PC.localdomain:dynport-> host.1unlimited.com:http (1340))
- TCP Receive (javi-PC.localdomain:dynport-> host.1unlimited.com:http (1600))
- TCP Receive (javi-PC.localdomain:dynport-> host.1unlimited.com:http (1200))
- TCP Receive (javi-PC.localdomain:dynport-> host.1unlimited.com:http (2800))
- TCP Receive (javi-PC.localdomain:dynport-> host.1unlimited.com:http (1400))
- TCP Receive (javi-PC.localdomain:dynport-> host.1unlimited.com:http (1400))
- TCP Receive (javi-PC.localdomain:dynport-> host.1unlimited.com:http (1400))
- TCP Receive (javi-PC.localdomain:dynport-> host.1unlimited.com:http (1400))
- TCP Receive (javi-PC.localdomain:dynport-> host.1unlimited.com:http (1400))
- TCP Receive (javi-PC.localdomain:dynport-> host.1unlimited.com:http (1400))
- TCP Receive (javi-PC.localdomain:dynport-> host.1unlimited.com:http (1400))
- TCP Receive (javi-PC.localdomain:dynport-> host.1unlimited.com:http (1400))

- TCP Receive (javi-PC.localdomain:dynport-> host.1unlimited.com:http (1400))
- TCP Receive (javi-PC.localdomain:dynport-> host.1unlimited.com:http (1400))
- TCP Receive (javi-PC.localdomain:dynport-> host.1unlimited.com:http (1400))
- TCP Receive (javi-PC.localdomain:dynport-> host.1unlimited.com:http (2800))
- TCP Receive (javi-PC.localdomain:dynport-> host.1unlimited.com:http (1120))
- TCP Receive (javi-PC.localdomain:dynport-> host.1unlimited.com:http (280))
- TCP Receive (javi-PC.localdomain:dynport-> host.1unlimited.com:http (1400))
- TCP Receive (javi-PC.localdomain:dynport-> host.1unlimited.com:http (1400))
- TCP Receive (javi-PC.localdomain:dynport-> host.1unlimited.com:http (1400))
- TCP Receive (javi-PC.localdomain:dynport-> host.1unlimited.com:http (1400))
- TCP Receive (javi-PC.localdomain:dynport-> host.1unlimited.com:http (1400))
- TCP Receive (javi-PC.localdomain:dynport-> host.1unlimited.com:http (1400))
- TCP Receive (javi-PC.localdomain:dynport-> host.1unlimited.com:http (2800))
- TCP Receive (javi-PC.localdomain:dynport-> host.1unlimited.com:http (1400))
- TCP Receive (javi-PC.localdomain:dynport-> host.1unlimited.com:http (2800))
- TCP Receive (javi-PC.localdomain:dynport-> host.1unlimited.com:http (1400))
- TCP Receive (javi-PC.localdomain:dynport-> host.1unlimited.com:http (1400))
- TCP Receive (javi-PC.localdomain:dynport-> host.1unlimited.com:http (1400))
- TCP Receive (javi-PC.localdomain:dynport-> host.1unlimited.com:http (600))
- TCP Receive (javi-PC.localdomain:dynport-> host.1unlimited.com:http (800))
- TCP Receive (javi-PC.localdomain:dynport-> host.1unlimited.com:http (1400))
- TCP Receive (javi-PC.localdomain:dynport-> host.1unlimited.com:http (1400))
- TCP Receive (javi-PC.localdomain:dynport-> host.1unlimited.com:http (1400))
- TCP Receive (javi-PC.localdomain:dynport-> host.1unlimited.com:http (1400))
- TCP Receive (javi-PC.localdomain:dynport-> host.1unlimited.com:http (1400))
- TCP Receive (javi-PC.localdomain:dynport-> host.1unlimited.com:http (1400))
- TCP Receive (javi-PC.localdomain:dynport-> host.1unlimited.com:http (1080))
- TCP Receive (javi-PC.localdomain:dynport-> host.1unlimited.com:http (320))
- TCP Receive (javi-PC.localdomain:dynport-> host.1unlimited.com:http (1400))
- TCP Receive (javi-PC.localdomain:dynport-> host.1unlimited.com:http (1400))
- TCP Receive (javi-PC.localdomain:dynport-> host.1unlimited.com:http (1400))
- TCP Receive (javi-PC.localdomain:dynport-> host.1unlimited.com:http (1400))
- TCP Receive (javi-PC.localdomain:dynport-> host.1unlimited.com:http (1400))
- TCP Receive (javi-PC.localdomain:dynport-> host.1unlimited.com:http (1400))
- TCP Receive (javi-PC.localdomain:dynport-> host.1unlimited.com:http (1400))
- TCP Receive (javi-PC.localdomain:dynport-> host.1unlimited.com:http (1400))
- TCP Receive (javi-PC.localdomain:dynport-> host.1unlimited.com:http (1400))
- TCP Receive (javi-PC.localdomain:dynport-> host.1unlimited.com:http (1400))
- TCP Receive (javi-PC.localdomain:dynport-> host.1unlimited.com:http (1400))
- TCP Receive (javi-PC.localdomain:dynport-> host.1unlimited.com:http (1400))
- TCP Receive (javi-PC.localdomain:dynport-> host.1unlimited.com:http (1400))
- TCP Receive (javi-PC.localdomain:dynport-> host.1unlimited.com:http (1960))
- TCP Receive (javi-PC.localdomain:dynport-> host.1unlimited.com:http (840))
- TCP Receive (javi-PC.localdomain:dynport-> host.1unlimited.com:http (1400))
- TCP Receive (javi-PC.localdomain:dynport-> host.1unlimited.com:http (1400))
- TCP Receive (javi-PC.localdomain:dynport-> host.1unlimited.com:http (1400))
- TCP Receive (javi-PC.localdomain:dynport-> host.1unlimited.com:http (1400))
- TCP Receive (javi-PC.localdomain:dynport-> host.1unlimited.com:http (1400))
- TCP Receive (javi-PC.localdomain:dynport-> host.1unlimited.com:http (1400))
- TCP Receive (javi-PC.localdomain:dynport-> host.1unlimited.com:http (1400))
- TCP Receive (javi-PC.localdomain:dynport-> host.1unlimited.com:http (1400))
- TCP Receive (javi-PC.localdomain:dynport-> host.1unlimited.com:http (1400))
- TCP Receive (javi-PC.localdomain:dynport-> host.1unlimited.com:http (1400))
- TCP Receive (javi-PC.localdomain:dynport-> host.1unlimited.com:http (1400))
- TCP Receive (javi-PC.localdomain:dynport-> host.1unlimited.com:http (1400))
- TCP Receive (javi-PC.localdomain:dynport-> host.1unlimited.com:http (1400))
- TCP Receive (javi-PC.localdomain:dynport-> host.1unlimited.com:http (1400))
- TCP Receive (javi-PC.localdomain:dynport-> host.1unlimited.com:http (1400))
- TCP Receive (javi-PC.localdomain:dynport-> host.1unlimited.com:http (1400))

- TCP Receive (javi-PC.localdomain:dynport-> host.1unlimited.com:http (1400))
- TCP Receive (javi-PC.localdomain:dynport-> host.1unlimited.com:http (1400))
- TCP Receive (javi-PC.localdomain:dynport-> host.1unlimited.com:http (1400))
- TCP Receive (javi-PC.localdomain:dynport-> host.1unlimited.com:http (1400))
- TCP Receive (javi-PC.localdomain:dynport-> host.1unlimited.com:http (80))
- TCP Receive (javi-PC.localdomain:dynport-> host.1unlimited.com:http (1320))
- TCP Receive (javi-PC.localdomain:dynport-> host.1unlimited.com:http (1400))
- TCP Receive (javi-PC.localdomain:dynport-> host.1unlimited.com:http (1400))
- TCP Receive (javi-PC.localdomain:dynport-> host.1unlimited.com:http (1400))
- TCP Receive (javi-PC.localdomain:dynport-> host.1unlimited.com:http (1400))
- TCP Receive (javi-PC.localdomain:dynport-> host.1unlimited.com:http (1400))
- TCP Receive (javi-PC.localdomain:dynport-> host.1unlimited.com:http (1400))
- TCP Receive (javi-PC.localdomain:dynport-> host.1unlimited.com:http (1400))
- TCP Receive (javi-PC.localdomain:dynport-> host.1unlimited.com:http (1400))
- TCP Receive (javi-PC.localdomain:dynport-> host.1unlimited.com:http (1400))
- TCP Receive (javi-PC.localdomain:dynport-> host.1unlimited.com:http (2800))
- TCP Receive (javi-PC.localdomain:dynport-> host.1unlimited.com:http (1400))
- TCP Receive (javi-PC.localdomain:dynport-> host.1unlimited.com:http (1400))
- TCP Receive (javi-PC.localdomain:dynport-> host.1unlimited.com:http (960))
- TCP Receive (javi-PC.localdomain:dynport-> host.1unlimited.com:http (500))
- TCP Receive (javi-PC.localdomain:dynport-> host.1unlimited.com:http (1340))
- TCP Receive (javi-PC.localdomain:dynport-> host.1unlimited.com:http (2800))
- TCP Receive (javi-PC.localdomain:dynport-> host.1unlimited.com:http (1400))
- TCP Receive (javi-PC.localdomain:dynport-> host.1unlimited.com:http (2800))
- TCP Receive (javi-PC.localdomain:dynport-> host.1unlimited.com:http (2800))
- TCP Receive (javi-PC.localdomain:dynport-> host.1unlimited.com:http (2800))
- TCP Receive (javi-PC.localdomain:dynport-> host.1unlimited.com:http (2800))
- TCP Receive (javi-PC.localdomain:dynport-> host.1unlimited.com:http (1400))
- TCP Receive (javi-PC.localdomain:dynport-> host.1unlimited.com:http (1400))
- TCP Receive (javi-PC.localdomain:dynport-> host.1unlimited.com:http (440))
- TCP Receive (javi-PC.localdomain:dynport-> host.1unlimited.com:http (960))
- TCP Receive (javi-PC.localdomain:dynport-> host.1unlimited.com:http (1400))
- TCP Receive (javi-PC.localdomain:dynport-> host.1unlimited.com:http (1400))
- TCP Receive (javi-PC.localdomain:dynport-> host.1unlimited.com:http (2800))
- TCP Receive (javi-PC.localdomain:dynport-> host.1unlimited.com:http (1400))
- TCP Receive (javi-PC.localdomain:dynport-> host.1unlimited.com:http (1400))
- TCP Receive (javi-PC.localdomain:dynport-> host.1unlimited.com:http (1400))
- TCP Receive (javi-PC.localdomain:dynport-> host.1unlimited.com:http (1400))
- TCP Receive (javi-PC.localdomain:dynport-> host.1unlimited.com:http (1400))
- TCP Receive (javi-PC.localdomain:dynport-> host.1unlimited.com:http (1400))
- TCP Receive (javi-PC.localdomain:dynport-> host.1unlimited.com:http (1400))
- TCP Receive (javi-PC.localdomain:dynport-> host.1unlimited.com:http (1400))
- TCP Receive (javi-PC.localdomain:dynport-> host.1unlimited.com:http (2800))
- TCP Receive (javi-PC.localdomain:dynport-> host.1unlimited.com:http (2800))
- TCP Receive (javi-PC.localdomain:dynport-> host.1unlimited.com:http (1400))
- TCP Receive (javi-PC.localdomain:dynport-> host.1unlimited.com:http (2800))
- TCP Receive (javi-PC.localdomain:dynport-> host.1unlimited.com:http (40))
- TCP Receive (javi-PC.localdomain:dynport-> host.1unlimited.com:http (1360))
- TCP Receive (javi-PC.localdomain:dynport-> host.1unlimited.com:http (2720))
- TCP Receive (javi-PC.localdomain:dynport-> host.1unlimited.com:http (80))
- TCP Receive (javi-PC.localdomain:dynport-> host.1unlimited.com:http (1400))
- TCP Receive (javi-PC.localdomain:dynport-> host.1unlimited.com:http (1400))
- TCP Receive (javi-PC.localdomain:dynport-> host.1unlimited.com:http (1400))
- TCP Receive (javi-PC.localdomain:dynport-> host.1unlimited.com:http (1400))
- TCP Receive (javi-PC.localdomain:dynport-> host.1unlimited.com:http (1400))
- TCP Receive (javi-PC.localdomain:dynport-> host.1unlimited.com:http (1400))
- TCP Receive (javi-PC.localdomain:dynport-> host.1unlimited.com:http (1400))

- TCP Receive (javi-PC.localdomain:dynport-> host.1unlimited.com:http (2800))
- TCP Receive (javi-PC.localdomain:dynport-> host.1unlimited.com:http (1400))
- TCP Receive (javi-PC.localdomain:dynport-> host.1unlimited.com:http (1400))
- TCP Receive (javi-PC.localdomain:dynport-> host.1unlimited.com:http (1400))
- TCP Receive (javi-PC.localdomain:dynport-> host.1unlimited.com:http (1400))
- TCP Receive (javi-PC.localdomain:dynport-> host.1unlimited.com:http (1400))
- TCP Receive (javi-PC.localdomain:dynport-> host.1unlimited.com:http (800))
- TCP Receive (javi-PC.localdomain:dynport-> host.1unlimited.com:http (600))
- TCP Receive (javi-PC.localdomain:dynport-> host.1unlimited.com:http (1400))
- TCP Receive (javi-PC.localdomain:dynport-> host.1unlimited.com:http (1400))
- TCP Receive (javi-PC.localdomain:dynport-> host.1unlimited.com:http (1400))
- TCP Receive (javi-PC.localdomain:dynport-> host.1unlimited.com:http (1400))
- TCP Receive (javi-PC.localdomain:dynport-> host.1unlimited.com:http (1400))
- TCP Receive (javi-PC.localdomain:dynport-> host.1unlimited.com:http (1400))
- TCP Receive (javi-PC.localdomain:dynport-> host.1unlimited.com:http (1400))
- TCP Receive (javi-PC.localdomain:dynport-> host.1unlimited.com:http (1400))
- TCP Receive (javi-PC.localdomain:dynport-> host.1unlimited.com:http (1400))
- TCP Receive (javi-PC.localdomain:dynport-> host.1unlimited.com:http (1400))
- TCP Receive (javi-PC.localdomain:dynport-> host.1unlimited.com:http (1400))
- TCP Receive (javi-PC.localdomain:dynport-> host.1unlimited.com:http (1400))
- TCP Receive (javi-PC.localdomain:dynport-> host.1unlimited.com:http (1400))
- TCP Receive (javi-PC.localdomain:dynport-> host.1unlimited.com:http (1400))
- TCP Receive (javi-PC.localdomain:dynport-> host.1unlimited.com:http (1400))
- TCP Receive (javi-PC.localdomain:dynport-> host.1unlimited.com:http (1400))
- TCP Receive (javi-PC.localdomain:dynport-> host.1unlimited.com:http (1400))
- TCP Receive (javi-PC.localdomain:dynport-> host.1unlimited.com:http (1400))
- TCP Receive (javi-PC.localdomain:dynport-> host.1unlimited.com:http (1400))
- TCP Receive (javi-PC.localdomain:dynport-> host.1unlimited.com:http (1400))
- TCP Receive (javi-PC.localdomain:dynport-> host.1unlimited.com:http (920))
- TCP Receive (javi-PC.localdomain:dynport-> host.1unlimited.com:http (480))
- TCP Receive (javi-PC.localdomain:dynport-> host.1unlimited.com:http (1400))
- TCP Receive (javi-PC.localdomain:dynport-> host.1unlimited.com:http (4200))
- TCP Receive (javi-PC.localdomain:dynport-> host.1unlimited.com:http (2800))
- TCP Receive (javi-PC.localdomain:dynport-> host.1unlimited.com:http (1400))
- TCP Receive (javi-PC.localdomain:dynport-> host.1unlimited.com:http (1400))
- TCP Receive (javi-PC.localdomain:dynport-> host.1unlimited.com:http (1400))
- TCP Receive (javi-PC.localdomain:dynport-> host.1unlimited.com:http (1400))
- TCP Receive (javi-PC.localdomain:dynport-> host.1unlimited.com:http (1400))
- TCP Receive (javi-PC.localdomain:dynport-> host.1unlimited.com:http (1400))
- TCP Receive (javi-PC.localdomain:dynport-> host.1unlimited.com:http (1400))
- TCP Receive (javi-PC.localdomain:dynport-> host.1unlimited.com:http (1400))
- TCP Receive (javi-PC.localdomain:dynport-> host.1unlimited.com:http (400))
- TCP Receive (javi-PC.localdomain:dynport-> host.1unlimited.com:http (1060))
- TCP Receive (javi-PC.localdomain:dynport-> host.1unlimited.com:http (1340))
- TCP Receive (javi-PC.localdomain:dynport-> host.1unlimited.com:http (1400))
- TCP Receive (javi-PC.localdomain:dynport-> host.1unlimited.com:http (1400))
- TCP Receive (javi-PC.localdomain:dynport-> host.1unlimited.com:http (1400))
- TCP Receive (javi-PC.localdomain:dynport-> host.1unlimited.com:http (1400))
- TCP Receive (javi-PC.localdomain:dynport-> host.1unlimited.com:http (1400))
- TCP Receive (javi-PC.localdomain:dynport-> host.1unlimited.com:http (1400))
- TCP Receive (javi-PC.localdomain:dynport-> host.1unlimited.com:http (280))
- TCP Receive (javi-PC.localdomain:dynport-> host.1unlimited.com:http (1120))
- TCP Receive (javi-PC.localdomain:dynport-> host.1unlimited.com:http (1400))
- TCP Receive (javi-PC.localdomain:dynport-> host.1unlimited.com:http (1400))
- TCP Receive (javi-PC.localdomain:dynport-> host.1unlimited.com:http (1400))
- TCP Receive (javi-PC.localdomain:dynport-> host.1unlimited.com:http (1400))

- TCP Receive (javi-PC.localdomain:dynport-> host.1unlimited.com:http (1400))
- TCP Receive (javi-PC.localdomain:dynport-> host.1unlimited.com:http (1400))
- TCP Receive (javi-PC.localdomain:dynport-> host.1unlimited.com:http (1400))
- TCP Receive (javi-PC.localdomain:dynport-> host.1unlimited.com:http (1400))
- TCP Receive (javi-PC.localdomain:dynport-> host.1unlimited.com:http (1400))
- TCP Receive (javi-PC.localdomain:dynport-> host.1unlimited.com:http (1400))
- TCP Receive (javi-PC.localdomain:dynport-> host.1unlimited.com:http (1400))
- TCP Receive (javi-PC.localdomain:dynport-> host.1unlimited.com:http (1400))
- TCP Receive (javi-PC.localdomain:dynport-> host.1unlimited.com:http (1400))
- TCP Receive (javi-PC.localdomain:dynport-> host.1unlimited.com:http (1160))
- TCP Receive (javi-PC.localdomain:dynport-> host.1unlimited.com:http (240))
- TCP Receive (javi-PC.localdomain:dynport-> host.1unlimited.com:http (1400))
- TCP Receive (javi-PC.localdomain:dynport-> host.1unlimited.com:http (1400))
- TCP Receive (javi-PC.localdomain:dynport-> host.1unlimited.com:http (2800))
- TCP Receive (javi-PC.localdomain:dynport-> host.1unlimited.com:http (1400))
- TCP Receive (javi-PC.localdomain:dynport-> host.1unlimited.com:http (1400))
- TCP Receive (javi-PC.localdomain:dynport-> host.1unlimited.com:http (1400))
- TCP Receive (javi-PC.localdomain:dynport-> host.1unlimited.com:http (1400))
- TCP Receive (javi-PC.localdomain:dynport-> host.1unlimited.com:http (2800))
- TCP Receive (javi-PC.localdomain:dynport-> host.1unlimited.com:http (1400))
- TCP Receive (javi-PC.localdomain:dynport-> host.1unlimited.com:http (1400))
- TCP Receive (javi-PC.localdomain:dynport-> host.1unlimited.com:http (1400))
- TCP Receive (javi-PC.localdomain:dynport-> host.1unlimited.com:http (1400))
- TCP Receive (javi-PC.localdomain:dynport-> host.1unlimited.com:http (640))
- TCP Receive (javi-PC.localdomain:dynport-> host.1unlimited.com:http (760))
- TCP Receive (javi-PC.localdomain:dynport-> host.1unlimited.com:http (1400))
- TCP Receive (javi-PC.localdomain:dynport-> host.1unlimited.com:http (1400))
- TCP Receive (javi-PC.localdomain:dynport-> host.1unlimited.com:http (1400))
- TCP Receive (javi-PC.localdomain:dynport-> host.1unlimited.com:http (1400))
- TCP Receive (javi-PC.localdomain:dynport-> host.1unlimited.com:http (1400))
- TCP Receive (javi-PC.localdomain:dynport-> host.1unlimited.com:http (1400))
- TCP Receive (javi-PC.localdomain:dynport-> host.1unlimited.com:http (1400))
- TCP Receive (javi-PC.localdomain:dynport-> host.1unlimited.com:http (1400))
- TCP Receive (javi-PC.localdomain:dynport-> host.1unlimited.com:http (1400))
- TCP Receive (javi-PC.localdomain:dynport-> host.1unlimited.com:http (1400))
- TCP Receive (javi-PC.localdomain:dynport-> host.1unlimited.com:http (1400))
- TCP Receive (javi-PC.localdomain:dynport-> host.1unlimited.com:http (1400))
- TCP Receive (javi-PC.localdomain:dynport-> host.1unlimited.com:http (1400))
- TCP Receive (javi-PC.localdomain:dynport-> host.1unlimited.com:http (1400))
- TCP Receive (javi-PC.localdomain:dynport-> host.1unlimited.com:http (120))
- TCP Receive (javi-PC.localdomain:dynport-> host.1unlimited.com:http (1280))
- TCP Receive (javi-PC.localdomain:dynport-> host.1unlimited.com:http (1400))
- TCP Receive (javi-PC.localdomain:dynport-> host.1unlimited.com:http (1400))
- TCP Receive (javi-PC.localdomain:dynport-> host.1unlimited.com:http (1400))
- TCP Receive (javi-PC.localdomain:dynport-> host.1unlimited.com:http (1400))
- TCP Receive (javi-PC.localdomain:dynport-> host.1unlimited.com:http (1400))
- TCP Receive (javi-PC.localdomain:dynport-> host.1unlimited.com:http (1400))
- TCP Receive (javi-PC.localdomain:dynport-> host.1unlimited.com:http (1400))
- TCP Receive (javi-PC.localdomain:dynport-> host.1unlimited.com:http (1400))
- TCP Receive (javi-PC.localdomain:dynport-> host.1unlimited.com:http (2800))
- TCP Receive (javi-PC.localdomain:dynport-> host.1unlimited.com:http (1400))
- TCP Receive (javi-PC.localdomain:dynport-> host.1unlimited.com:http (1400))
- TCP Receive (javi-PC.localdomain:dynport-> host.1unlimited.com:http (1400))
- TCP Receive (javi-PC.localdomain:dynport-> host.1unlimited.com:http (1400))
- TCP Receive (javi-PC.localdomain:dynport-> host.1unlimited.com:http (1400))
- TCP Receive (javi-PC.localdomain:dynport-> host.1unlimited.com:http (1400))
- TCP Receive (javi-PC.localdomain:dynport-> host.1unlimited.com:http (1400))

- TCP Receive (javi-PC.localdomain:dynport-> host.1unlimited.com:http (1400))
- TCP Receive (javi-PC.localdomain:dynport-> host.1unlimited.com:http (1400))
- TCP Receive (javi-PC.localdomain:dynport-> host.1unlimited.com:http (1400))
- TCP Receive (javi-PC.localdomain:dynport-> host.1unlimited.com:http (1400))
- TCP Receive (javi-PC.localdomain:dynport-> host.1unlimited.com:http (1000))
- TCP Receive (javi-PC.localdomain:dynport-> host.1unlimited.com:http (400))
- TCP Receive (javi-PC.localdomain:dynport-> host.1unlimited.com:http (1400))
- TCP Receive (javi-PC.localdomain:dynport-> host.1unlimited.com:http (1400))
- TCP Receive (javi-PC.localdomain:dynport-> host.1unlimited.com:http (1400))
- TCP Receive (javi-PC.localdomain:dynport-> host.1unlimited.com:http (1400))
- TCP Receive (javi-PC.localdomain:dynport-> host.1unlimited.com:http (1400))
- TCP Receive (javi-PC.localdomain:dynport-> host.1unlimited.com:http (1400))
- TCP Receive (javi-PC.localdomain:dynport-> host.1unlimited.com:http (1400))
- TCP Receive (javi-PC.localdomain:dynport-> host.1unlimited.com:http (1400))
- TCP Receive (javi-PC.localdomain:dynport-> host.1unlimited.com:http (1400))
- TCP Receive (javi-PC.localdomain:dynport-> host.1unlimited.com:http (1400))
- TCP Receive (javi-PC.localdomain:dynport-> host.1unlimited.com:http (1400))
- TCP Receive (javi-PC.localdomain:dynport-> host.1unlimited.com:http (1400))
- TCP Receive (javi-PC.localdomain:dynport-> host.1unlimited.com:http (1400))
- TCP Receive (javi-PC.localdomain:dynport-> host.1unlimited.com:http (1400))
- TCP Receive (javi-PC.localdomain:dynport-> host.1unlimited.com:http (1400))
- TCP Receive (javi-PC.localdomain:dynport-> host.1unlimited.com:http (1280))
- TCP Receive (javi-PC.localdomain:dynport-> host.1unlimited.com:http (120))
- TCP Receive (javi-PC.localdomain:dynport-> host.1unlimited.com:http (1400))
- TCP Receive (javi-PC.localdomain:dynport-> host.1unlimited.com:http (1400))
- TCP Receive (javi-PC.localdomain:dynport-> host.1unlimited.com:http (1400))
- TCP Receive (javi-PC.localdomain:dynport-> host.1unlimited.com:http (1400))
- TCP Receive (javi-PC.localdomain:dynport-> host.1unlimited.com:http (1400))
- TCP Receive (javi-PC.localdomain:dynport-> host.1unlimited.com:http (1400))
- TCP Receive (javi-PC.localdomain:dynport-> host.1unlimited.com:http (1400))
- TCP Receive (javi-PC.localdomain:dynport-> host.1unlimited.com:http (1400))
- TCP Receive (javi-PC.localdomain:dynport-> host.1unlimited.com:http (1400))
- TCP Receive (javi-PC.localdomain:dynport-> host.1unlimited.com:http (1400))
- TCP Receive (javi-PC.localdomain:dynport-> host.1unlimited.com:http (1400))
- TCP Receive (javi-PC.localdomain:dynport-> host.1unlimited.com:http (1400))
- TCP Receive (javi-PC.localdomain:dynport-> host.1unlimited.com:http (1400))
- TCP Receive (javi-PC.localdomain:dynport-> host.1unlimited.com:http (2160))
- TCP Receive (javi-PC.localdomain:dynport-> host.1unlimited.com:http (640))
- TCP Receive (javi-PC.localdomain:dynport-> host.1unlimited.com:http (1400))
- TCP Receive (javi-PC.localdomain:dynport-> host.1unlimited.com:http (1400))
- TCP Receive (javi-PC.localdomain:dynport-> host.1unlimited.com:http (1400))
- TCP Receive (javi-PC.localdomain:dynport-> host.1unlimited.com:http (1400))
- TCP Receive (javi-PC.localdomain:dynport-> host.1unlimited.com:http (1400))
- TCP Receive (javi-PC.localdomain:dynport-> host.1unlimited.com:http (1400))
- TCP Receive (javi-PC.localdomain:dynport-> host.1unlimited.com:http (1400))
- TCP Receive (javi-PC.localdomain:dynport-> host.1unlimited.com:http (1400))
- TCP Receive (javi-PC.localdomain:dynport-> host.1unlimited.com:http (2800))
- TCP Receive (javi-PC.localdomain:dynport-> host.1unlimited.com:http (1400))
- TCP Receive (javi-PC.localdomain:dynport-> host.1unlimited.com:http (1400))
- TCP Receive (javi-PC.localdomain:dynport-> host.1unlimited.com:http (2800))
- TCP Receive (javi-PC.localdomain:dynport-> host.1unlimited.com:http (2800))
- TCP Receive (javi-PC.localdomain:dynport-> host.1unlimited.com:http (1400))
- TCP Receive (javi-PC.localdomain:dynport-> host.1unlimited.com:http (480))
- TCP Receive (javi-PC.localdomain:dynport-> host.1unlimited.com:http (920))
- TCP Receive (javi-PC.localdomain:dynport-> host.1unlimited.com:http (1400))
- TCP Receive (javi-PC.localdomain:dynport-> host.1unlimited.com:http (2800))
- TCP Receive (javi-PC.localdomain:dynport-> host.1unlimited.com:http (1400))

- TCP Receive (javi-PC.localdomain:dynport-> host.1unlimited.com:http (1400))
- TCP Receive (javi-PC.localdomain:dynport-> host.1unlimited.com:http (2800))
- TCP Receive (javi-PC.localdomain:dynport-> host.1unlimited.com:http (1400))
- TCP Receive (javi-PC.localdomain:dynport-> host.1unlimited.com:http (1400))
- TCP Receive (javi-PC.localdomain:dynport-> host.1unlimited.com:http (1400))
- TCP Receive (javi-PC.localdomain:dynport-> host.1unlimited.com:http (1400))
- TCP Receive (javi-PC.localdomain:dynport-> host.1unlimited.com:http (4160))
- TCP Receive (javi-PC.localdomain:dynport-> host.1unlimited.com:http (40))
- TCP Receive (javi-PC.localdomain:dynport-> host.1unlimited.com:http (1400))
- TCP Receive (javi-PC.localdomain:dynport-> host.1unlimited.com:http (1400))
- TCP Receive (javi-PC.localdomain:dynport-> host.1unlimited.com:http (1400))
- TCP Receive (javi-PC.localdomain:dynport-> host.1unlimited.com:http (1400))
- TCP Receive (javi-PC.localdomain:dynport-> host.1unlimited.com:http (1400))
- TCP Receive (javi-PC.localdomain:dynport-> host.1unlimited.com:http (1400))
- TCP Receive (javi-PC.localdomain:dynport-> host.1unlimited.com:http (2800))
- TCP Receive (javi-PC.localdomain:dynport-> host.1unlimited.com:http (1400))
- TCP Receive (javi-PC.localdomain:dynport-> host.1unlimited.com:http (4200))
- TCP Receive (javi-PC.localdomain:dynport-> host.1unlimited.com:http (1400))
- TCP Receive (javi-PC.localdomain:dynport-> host.1unlimited.com:http (1400))
- TCP Receive (javi-PC.localdomain:dynport-> host.1unlimited.com:http (1460))
- TCP Receive (javi-PC.localdomain:dynport-> host.1unlimited.com:http (1340))
- TCP Receive (javi-PC.localdomain:dynport-> host.1unlimited.com:http (1400))
- TCP Receive (javi-PC.localdomain:dynport-> host.1unlimited.com:http (2800))
- TCP Receive (javi-PC.localdomain:dynport-> host.1unlimited.com:http (1400))
- TCP Receive (javi-PC.localdomain:dynport-> host.1unlimited.com:http (1400))
- TCP Receive (javi-PC.localdomain:dynport-> host.1unlimited.com:http (2800))
- TCP Receive (javi-PC.localdomain:dynport-> host.1unlimited.com:http (1400))
- TCP Receive (javi-PC.localdomain:dynport-> host.1unlimited.com:http (1400))
- TCP Receive (javi-PC.localdomain:dynport-> host.1unlimited.com:http (1400))
- TCP Receive (javi-PC.localdomain:dynport-> host.1unlimited.com:http (2800))
- TCP Receive (javi-PC.localdomain:dynport-> host.1unlimited.com:http (1400))
- TCP Receive (javi-PC.localdomain:dynport-> host.1unlimited.com:http (320))
- TCP Receive (javi-PC.localdomain:dynport-> host.1unlimited.com:http (1080))
- TCP Receive (javi-PC.localdomain:dynport-> host.1unlimited.com:http (1400))
- TCP Receive (javi-PC.localdomain:dynport-> host.1unlimited.com:http (1400))
- TCP Receive (javi-PC.localdomain:dynport-> host.1unlimited.com:http (2800))
- TCP Receive (javi-PC.localdomain:dynport-> host.1unlimited.com:http (240))
- TCP Receive (javi-PC.localdomain:dynport-> host.1unlimited.com:http (1160))
- TCP Receive (javi-PC.localdomain:dynport-> host.1unlimited.com:http (1400))
- TCP Receive (javi-PC.localdomain:dynport-> host.1unlimited.com:http (1400))
- TCP Receive (javi-PC.localdomain:dynport-> host.1unlimited.com:http (1400))
- TCP Receive (javi-PC.localdomain:dynport-> host.1unlimited.com:http (2800))
- TCP Receive (javi-PC.localdomain:dynport-> host.1unlimited.com:http (1400))
- TCP Receive (javi-PC.localdomain:dynport-> host.1unlimited.com:http (1400))
- TCP Receive (javi-PC.localdomain:dynport-> host.1unlimited.com:http (1400))
- TCP Receive (javi-PC.localdomain:dynport-> host.1unlimited.com:http (1400))
- TCP Receive (javi-PC.localdomain:dynport-> host.1unlimited.com:http (1400))
- TCP Receive (javi-PC.localdomain:dynport-> host.1unlimited.com:http (1400))
- TCP Receive (javi-PC.localdomain:dynport-> host.1unlimited.com:http (1400))
- TCP Receive (javi-PC.localdomain:dynport-> host.1unlimited.com:http (1200))
- TCP Receive (javi-PC.localdomain:dynport-> host.1unlimited.com:http (200))
- TCP Receive (javi-PC.localdomain:dynport-> host.1unlimited.com:http (2800))
- TCP Receive (javi-PC.localdomain:dynport-> host.1unlimited.com:http (1400))
- TCP Receive (javi-PC.localdomain:dynport-> host.1unlimited.com:http (1400))
- TCP Receive (javi-PC.localdomain:dynport-> host.1unlimited.com:http (4200))
- TCP Receive (javi-PC.localdomain:dynport-> host.1unlimited.com:http (1400))
- TCP Receive (javi-PC.localdomain:dynport-> host.1unlimited.com:http (1400))

- TCP Receive (javi-PC.localdomain:dynport-> host.1unlimited.com:http (1400))
- TCP Receive (javi-PC.localdomain:dynport-> host.1unlimited.com:http (1400))
- TCP Receive (javi-PC.localdomain:dynport-> host.1unlimited.com:http (2800))
- TCP Receive (javi-PC.localdomain:dynport-> host.1unlimited.com:http (1400))
- TCP Receive (javi-PC.localdomain:dynport-> host.1unlimited.com:http (680))
- TCP Receive (javi-PC.localdomain:dynport-> host.1unlimited.com:http (720))
- TCP Receive (javi-PC.localdomain:dynport-> host.1unlimited.com:http (1400))
- TCP Receive (javi-PC.localdomain:dynport-> host.1unlimited.com:http (1400))
- TCP Receive (javi-PC.localdomain:dynport-> host.1unlimited.com:http (1400))
- TCP Receive (javi-PC.localdomain:dynport-> host.1unlimited.com:http (1400))
- TCP Receive (javi-PC.localdomain:dynport-> host.1unlimited.com:http (1400))
- TCP Receive (javi-PC.localdomain:dynport-> host.1unlimited.com:http (2800))
- TCP Receive (javi-PC.localdomain:dynport-> host.1unlimited.com:http (1400))
- TCP Receive (javi-PC.localdomain:dynport-> host.1unlimited.com:http (1400))
- TCP Receive (javi-PC.localdomain:dynport-> host.1unlimited.com:http (1400))
- TCP Receive (javi-PC.localdomain:dynport-> host.1unlimited.com:http (1400))
- TCP Receive (javi-PC.localdomain:dynport-> host.1unlimited.com:http (1400))
- TCP Receive (javi-PC.localdomain:dynport-> host.1unlimited.com:http (2520))
- TCP Receive (javi-PC.localdomain:dynport-> host.1unlimited.com:http (280))
- TCP Receive (javi-PC.localdomain:dynport-> host.1unlimited.com:http (1400))
- TCP Receive (javi-PC.localdomain:dynport-> host.1unlimited.com:http (1400))
- TCP Receive (javi-PC.localdomain:dynport-> host.1unlimited.com:http (1400))
- TCP Receive (javi-PC.localdomain:dynport-> host.1unlimited.com:http (1400))
- TCP Receive (javi-PC.localdomain:dynport-> host.1unlimited.com:http (1400))
- TCP Receive (javi-PC.localdomain:dynport-> host.1unlimited.com:http (1400))
- TCP Receive (javi-PC.localdomain:dynport-> host.1unlimited.com:http (2800))
- TCP Receive (javi-PC.localdomain:dynport-> host.1unlimited.com:http (1400))
- TCP Receive (javi-PC.localdomain:dynport-> host.1unlimited.com:http (2800))
- TCP Receive (javi-PC.localdomain:dynport-> host.1unlimited.com:http (1400))
- TCP Receive (javi-PC.localdomain:dynport-> host.1unlimited.com:http (2800))
- TCP Receive (javi-PC.localdomain:dynport-> host.1unlimited.com:http (600))
- TCP Receive (javi-PC.localdomain:dynport-> host.1unlimited.com:http (800))
- TCP Receive (javi-PC.localdomain:dynport-> host.1unlimited.com:http (1400))
- TCP Receive (javi-PC.localdomain:dynport-> host.1unlimited.com:http (4200))
- TCP Receive (javi-PC.localdomain:dynport-> host.1unlimited.com:http (2800))
- TCP Receive (javi-PC.localdomain:dynport-> host.1unlimited.com:http (1400))
- TCP Receive (javi-PC.localdomain:dynport-> host.1unlimited.com:http (2800))
- TCP Receive (javi-PC.localdomain:dynport-> host.1unlimited.com:http (2800))
- TCP Receive (javi-PC.localdomain:dynport-> host.1unlimited.com:http (1400))
- TCP Receive (javi-PC.localdomain:dynport-> host.1unlimited.com:http (1400))
- TCP Receive (javi-PC.localdomain:dynport-> host.1unlimited.com:http (1400))
- TCP Receive (javi-PC.localdomain:dynport-> host.1unlimited.com:http (2800))
- TCP Receive (javi-PC.localdomain:dynport-> host.1unlimited.com:http (1400))
- TCP Receive (javi-PC.localdomain:dynport-> host.1unlimited.com:http (1400))
- TCP Receive (javi-PC.localdomain:dynport-> host.1unlimited.com:http (1460))
- TCP Receive (javi-PC.localdomain:dynport-> host.1unlimited.com:http (1340))
- TCP Receive (javi-PC.localdomain:dynport-> host.1unlimited.com:http (2800))
- TCP Receive (javi-PC.localdomain:dynport-> host.1unlimited.com:http (1400))
- TCP Receive (javi-PC.localdomain:dynport-> host.1unlimited.com:http (160))
- TCP Receive (javi-PC.localdomain:dynport-> host.1unlimited.com:http (1240))
- TCP Receive (javi-PC.localdomain:dynport-> host.1unlimited.com:http (1400))
- TCP Receive (javi-PC.localdomain:dynport-> host.1unlimited.com:http (1400))
- TCP Receive (javi-PC.localdomain:dynport-> host.1unlimited.com:http (1400))
- TCP Receive (javi-PC.localdomain:dynport-> host.1unlimited.com:http (1400))
- TCP Receive (javi-PC.localdomain:dynport-> host.1unlimited.com:http (1400))
- TCP Receive (javi-PC.localdomain:dynport-> host.1unlimited.com:http (2800))
- TCP Receive (javi-PC.localdomain:dynport-> host.1unlimited.com:http (1400))

- TCP Receive (javi-PC.localdomain:dynport-> host.1unlimited.com:http (1400))
- TCP Receive (javi-PC.localdomain:dynport-> host.1unlimited.com:http (2800))
- TCP Receive (javi-PC.localdomain:dynport-> host.1unlimited.com:http (1400))
- TCP Receive (javi-PC.localdomain:dynport-> host.1unlimited.com:http (1460))
- TCP Receive (javi-PC.localdomain:dynport-> host.1unlimited.com:http (1340))
- TCP Receive (javi-PC.localdomain:dynport-> host.1unlimited.com:http (2800))
- TCP Receive (javi-PC.localdomain:dynport-> host.1unlimited.com:http (1400))
- TCP Receive (javi-PC.localdomain:dynport-> host.1unlimited.com:http (1400))
- TCP Receive (javi-PC.localdomain:dynport-> host.1unlimited.com:http (1400))
- TCP Receive (javi-PC.localdomain:dynport-> host.1unlimited.com:http (2800))
- TCP Receive (javi-PC.localdomain:dynport-> host.1unlimited.com:http (1400))
- TCP Receive (javi-PC.localdomain:dynport-> host.1unlimited.com:http (1400))
- TCP Receive (javi-PC.localdomain:dynport-> host.1unlimited.com:http (1400))
- TCP Receive (javi-PC.localdomain:dynport-> host.1unlimited.com:http (1400))
- TCP Receive (javi-PC.localdomain:dynport-> host.1unlimited.com:http (1400))
- TCP Receive (javi-PC.localdomain:dynport-> host.1unlimited.com:http (1400))
- TCP Receive (javi-PC.localdomain:dynport-> host.1unlimited.com:http (1920))
- TCP Receive (javi-PC.localdomain:dynport-> host.1unlimited.com:http (880))
- TCP Receive (javi-PC.localdomain:dynport-> host.1unlimited.com:http (1400))
- TCP Receive (javi-PC.localdomain:dynport-> host.1unlimited.com:http (1400))
- TCP Receive (javi-PC.localdomain:dynport-> host.1unlimited.com:http (2800))
- TCP Receive (javi-PC.localdomain:dynport-> host.1unlimited.com:http (1400))
- TCP Receive (javi-PC.localdomain:dynport-> host.1unlimited.com:http (1400))
- TCP Receive (javi-PC.localdomain:dynport-> host.1unlimited.com:http (1400))
- TCP Receive (javi-PC.localdomain:dynport-> host.1unlimited.com:http (1400))
- TCP Receive (javi-PC.localdomain:dynport-> host.1unlimited.com:http (1400))
- TCP Receive (javi-PC.localdomain:dynport-> host.1unlimited.com:http (1400))
- TCP Receive (javi-PC.localdomain:dynport-> host.1unlimited.com:http (1400))
- TCP Receive (javi-PC.localdomain:dynport-> host.1unlimited.com:http (1400))
- TCP Receive (javi-PC.localdomain:dynport-> host.1unlimited.com:http (2800))
- TCP Receive (javi-PC.localdomain:dynport-> host.1unlimited.com:http (2800))
- TCP Receive (javi-PC.localdomain:dynport-> host.1unlimited.com:http (2800))
- TCP Receive (javi-PC.localdomain:dynport-> host.1unlimited.com:http (80))
- TCP Receive (javi-PC.localdomain:dynport-> host.1unlimited.com:http (1320))
- TCP Receive (javi-PC.localdomain:dynport-> host.1unlimited.com:http (1400))
- TCP Receive (javi-PC.localdomain:dynport-> host.1unlimited.com:http (2800))
- TCP Receive (javi-PC.localdomain:dynport-> host.1unlimited.com:http (1400))
- TCP Receive (javi-PC.localdomain:dynport-> host.1unlimited.com:http (2800))
- TCP Receive (javi-PC.localdomain:dynport-> host.1unlimited.com:http (1400))
- TCP Receive (javi-PC.localdomain:dynport-> host.1unlimited.com:http (1400))
- TCP Receive (javi-PC.localdomain:dynport-> host.1unlimited.com:http (1400))
- TCP Receive (javi-PC.localdomain:dynport-> host.1unlimited.com:http (1400))
- TCP Receive (javi-PC.localdomain:dynport-> host.1unlimited.com:http (2800))
- TCP Receive (javi-PC.localdomain:dynport-> host.1unlimited.com:http (1400))
- TCP Receive (javi-PC.localdomain:dynport-> host.1unlimited.com:http (880))
- TCP Receive (javi-PC.localdomain:dynport-> host.1unlimited.com:http (520))
- TCP Receive (javi-PC.localdomain:dynport-> host.1unlimited.com:http (1400))
- TCP Receive (javi-PC.localdomain:dynport-> host.1unlimited.com:http (1400))
- TCP Receive (javi-PC.localdomain:dynport-> host.1unlimited.com:http (1400))
- TCP Receive (javi-PC.localdomain:dynport-> host.1unlimited.com:http (1400))
- TCP Receive (javi-PC.localdomain:dynport-> host.1unlimited.com:http (1400))
- TCP Receive (javi-PC.localdomain:dynport-> host.1unlimited.com:http (1400))
- TCP Receive (javi-PC.localdomain:dynport-> host.1unlimited.com:http (1400))
- TCP Receive (javi-PC.localdomain:dynport-> host.1unlimited.com:http (1400))
- TCP Receive (javi-PC.localdomain:dynport-> host.1unlimited.com:http (1400))
- TCP Receive (javi-PC.localdomain:dynport-> host.1unlimited.com:http (1400))
- TCP Receive (javi-PC.localdomain:dynport-> host.1unlimited.com:http (1400))

- TCP Receive (javi-PC.localdomain:dynport-> host.1unlimited.com:http (1400))
- TCP Receive (javi-PC.localdomain:dynport-> host.1unlimited.com:http (1400))
- TCP Receive (javi-PC.localdomain:dynport-> host.1unlimited.com:http (2800))
- TCP Receive (javi-PC.localdomain:dynport-> host.1unlimited.com:http (1400))
- TCP Receive (javi-PC.localdomain:dynport-> host.1unlimited.com:http (1400))
- TCP Receive (javi-PC.localdomain:dynport-> host.1unlimited.com:http (1400))
- TCP Receive (javi-PC.localdomain:dynport-> host.1unlimited.com:http (1400))
- TCP Receive (javi-PC.localdomain:dynport-> host.1unlimited.com:http (1400))
- TCP Receive (javi-PC.localdomain:dynport-> host.1unlimited.com:http (1400))
- TCP Receive (javi-PC.localdomain:dynport-> host.1unlimited.com:http (1400))
- TCP Receive (javi-PC.localdomain:dynport-> host.1unlimited.com:http (1400))
- TCP Receive (javi-PC.localdomain:dynport-> host.1unlimited.com:http (960))
- TCP Receive (javi-PC.localdomain:dynport-> host.1unlimited.com:http (440))
- TCP Receive (javi-PC.localdomain:dynport-> host.1unlimited.com:http (1400))
- TCP Receive (javi-PC.localdomain:dynport-> host.1unlimited.com:http (1400))
- TCP Receive (javi-PC.localdomain:dynport-> host.1unlimited.com:http (1400))
- TCP Receive (javi-PC.localdomain:dynport-> host.1unlimited.com:http (1400))
- TCP Receive (javi-PC.localdomain:dynport-> host.1unlimited.com:http (1400))
- TCP Receive (javi-PC.localdomain:dynport-> host.1unlimited.com:http (1400))
- TCP Receive (javi-PC.localdomain:dynport-> host.1unlimited.com:http (1400))
- TCP Receive (javi-PC.localdomain:dynport-> host.1unlimited.com:http (1400))
- TCP Receive (javi-PC.localdomain:dynport-> host.1unlimited.com:http (1400))
- TCP Receive (javi-PC.localdomain:dynport-> host.1unlimited.com:http (1400))
- TCP Receive (javi-PC.localdomain:dynport-> host.1unlimited.com:http (1400))
- TCP Receive (javi-PC.localdomain:dynport-> host.1unlimited.com:http (1400))
- TCP Receive (javi-PC.localdomain:dynport-> host.1unlimited.com:http (1400))
- TCP Receive (javi-PC.localdomain:dynport-> host.1unlimited.com:http (1400))
- TCP Receive (javi-PC.localdomain:dynport-> host.1unlimited.com:http (440))
- TCP Receive (javi-PC.localdomain:dynport-> host.1unlimited.com:http (960))
- TCP Receive (javi-PC.localdomain:dynport-> host.1unlimited.com:http (1400))
- TCP Receive (javi-PC.localdomain:dynport-> host.1unlimited.com:http (1400))
- TCP Receive (javi-PC.localdomain:dynport-> host.1unlimited.com:http (1400))
- TCP Receive (javi-PC.localdomain:dynport-> host.1unlimited.com:http (1400))
- TCP Receive (javi-PC.localdomain:dynport-> host.1unlimited.com:http (1400))
- TCP Receive (javi-PC.localdomain:dynport-> host.1unlimited.com:http (1400))
- TCP Receive (javi-PC.localdomain:dynport-> host.1unlimited.com:http (1400))
- TCP Receive (javi-PC.localdomain:dynport-> host.1unlimited.com:http (1400))
- TCP Receive (javi-PC.localdomain:dynport-> host.1unlimited.com:http (1400))
- TCP Receive (javi-PC.localdomain:dynport-> host.1unlimited.com:http (1400))
- TCP Receive (javi-PC.localdomain:dynport-> host.1unlimited.com:http (1400))
- TCP Receive (javi-PC.localdomain:dynport-> host.1unlimited.com:http (1400))
- TCP Receive (javi-PC.localdomain:dynport-> host.1unlimited.com:http (1400))
- TCP Receive (javi-PC.localdomain:dynport-> host.1unlimited.com:http (1400))
- TCP Receive (javi-PC.localdomain:dynport-> host.1unlimited.com:http (360))
- TCP Receive (javi-PC.localdomain:dynport-> host.1unlimited.com:http (1040))
- TCP Receive (javi-PC.localdomain:dynport-> host.1unlimited.com:http (1400))
- TCP Receive (javi-PC.localdomain:dynport-> host.1unlimited.com:http (1400))
- TCP Receive (javi-PC.localdomain:dynport-> host.1unlimited.com:http (2800))
- TCP Receive (javi-PC.localdomain:dynport-> host.1unlimited.com:http (2800))
- TCP Receive (javi-PC.localdomain:dynport-> host.1unlimited.com:http (2800))
- TCP Receive (javi-PC.localdomain:dynport-> host.1unlimited.com:http (1400))
- TCP Receive (javi-PC.localdomain:dynport-> host.1unlimited.com:http (1400))
- TCP Receive (javi-PC.localdomain:dynport-> host.1unlimited.com:http (1400))
- TCP Receive (javi-PC.localdomain:dynport-> host.1unlimited.com:http (1400))
- TCP Receive (javi-PC.localdomain:dynport-> host.1unlimited.com:http (1400))
- TCP Receive (javi-PC.localdomain:dynport-> host.1unlimited.com:http (1240))
- TCP Receive (javi-PC.localdomain:dynport-> host.1unlimited.com:http (160))

- TCP Receive (javi-PC.localdomain:dynport-> host.1unlimited.com:http (1400))
- TCP Receive (javi-PC.localdomain:dynport-> host.1unlimited.com:http (1400))
- TCP Receive (javi-PC.localdomain:dynport-> host.1unlimited.com:http (1400))
- TCP Receive (javi-PC.localdomain:dynport-> host.1unlimited.com:http (1400))
- TCP Receive (javi-PC.localdomain:dynport-> host.1unlimited.com:http (1400))
- TCP Receive (javi-PC.localdomain:dynport-> host.1unlimited.com:http (1400))
- TCP Receive (javi-PC.localdomain:dynport-> host.1unlimited.com:http (1400))
- TCP Receive (javi-PC.localdomain:dynport-> host.1unlimited.com:http (1400))
- TCP Receive (javi-PC.localdomain:dynport-> host.1unlimited.com:http (1400))
- TCP Receive (javi-PC.localdomain:dynport-> host.1unlimited.com:http (1400))
- TCP Receive (javi-PC.localdomain:dynport-> host.1unlimited.com:http (1400))
- TCP Receive (javi-PC.localdomain:dynport-> host.1unlimited.com:http (1400))
- TCP Receive (javi-PC.localdomain:dynport-> host.1unlimited.com:http (1400))
- TCP Receive (javi-PC.localdomain:dynport-> host.1unlimited.com:http (1400))
- TCP Receive (javi-PC.localdomain:dynport-> host.1unlimited.com:http (720))
- TCP Receive (javi-PC.localdomain:dynport-> host.1unlimited.com:http (680))
- TCP Receive (javi-PC.localdomain:dynport-> host.1unlimited.com:http (1400))
- TCP Receive (javi-PC.localdomain:dynport-> host.1unlimited.com:http (1400))
- TCP Receive (javi-PC.localdomain:dynport-> host.1unlimited.com:http (1400))
- TCP Receive (javi-PC.localdomain:dynport-> host.1unlimited.com:http (1400))
- TCP Receive (javi-PC.localdomain:dynport-> host.1unlimited.com:http (1400))
- TCP Receive (javi-PC.localdomain:dynport-> host.1unlimited.com:http (1400))
- TCP Receive (javi-PC.localdomain:dynport-> host.1unlimited.com:http (1400))
- TCP Receive (javi-PC.localdomain:dynport-> host.1unlimited.com:http (2800))
- TCP Receive (javi-PC.localdomain:dynport-> host.1unlimited.com:http (1400))
- TCP Receive (javi-PC.localdomain:dynport-> host.1unlimited.com:http (1400))
- TCP Receive (javi-PC.localdomain:dynport-> host.1unlimited.com:http (1400))
- TCP Receive (javi-PC.localdomain:dynport-> host.1unlimited.com:http (1400))
- TCP Receive (javi-PC.localdomain:dynport-> host.1unlimited.com:http (1400))
- TCP Receive (javi-PC.localdomain:dynport-> host.1unlimited.com:http (200))
- TCP Receive (javi-PC.localdomain:dynport-> host.1unlimited.com:http (1200))
- TCP Receive (javi-PC.localdomain:dynport-> host.1unlimited.com:http (1400))
- TCP Receive (javi-PC.localdomain:dynport-> host.1unlimited.com:http (1400))
- TCP Receive (javi-PC.localdomain:dynport-> host.1unlimited.com:http (1400))
- TCP Receive (javi-PC.localdomain:dynport-> host.1unlimited.com:http (1400))
- TCP Receive (javi-PC.localdomain:dynport-> host.1unlimited.com:http (1400))
- TCP Receive (javi-PC.localdomain:dynport-> host.1unlimited.com:http (1400))
- TCP Receive (javi-PC.localdomain:dynport-> host.1unlimited.com:http (1400))
- TCP Receive (javi-PC.localdomain:dynport-> host.1unlimited.com:http (1400))
- TCP Receive (javi-PC.localdomain:dynport-> host.1unlimited.com:http (1400))
- TCP Receive (javi-PC.localdomain:dynport-> host.1unlimited.com:http (1400))
- TCP Receive (javi-PC.localdomain:dynport-> host.1unlimited.com:http (1400))
- TCP Receive (javi-PC.localdomain:dynport-> host.1unlimited.com:http (1400))
- TCP Receive (javi-PC.localdomain:dynport-> host.1unlimited.com:http (1400))
- TCP Receive (javi-PC.localdomain:dynport-> host.1unlimited.com:http (1320))
- TCP Receive (javi-PC.localdomain:dynport-> host.1unlimited.com:http (80))
- TCP Receive (javi-PC.localdomain:dynport-> host.1unlimited.com:http (1400))
- TCP Receive (javi-PC.localdomain:dynport-> host.1unlimited.com:http (1400))
- TCP Receive (javi-PC.localdomain:dynport-> host.1unlimited.com:http (1080))
- TCP Receive (javi-PC.localdomain:dynport-> host.1unlimited.com:http (320))
- TCP Receive (javi-PC.localdomain:dynport-> host.1unlimited.com:http (1400))
- TCP Receive (javi-PC.localdomain:dynport-> host.1unlimited.com:http (1400))
- TCP Receive (javi-PC.localdomain:dynport-> host.1unlimited.com:http (2800))
- TCP Receive (javi-PC.localdomain:dynport-> host.1unlimited.com:http (2800))
- TCP Receive (javi-PC.localdomain:dynport-> host.1unlimited.com:http (2800))
- TCP Receive (javi-PC.localdomain:dynport-> host.1unlimited.com:http (2800))
- TCP Receive (javi-PC.localdomain:dynport-> host.1unlimited.com:http (1400))

- TCP Receive (javi-PC.localdomain:dynport-> host.1unlimited.com:http (1400))
- TCP Receive (javi-PC.localdomain:dynport-> host.1unlimited.com:http (2800))
- TCP Receive (javi-PC.localdomain:dynport-> host.1unlimited.com:http (560))
- TCP Receive (javi-PC.localdomain:dynport-> host.1unlimited.com:http (840))
- TCP Receive (javi-PC.localdomain:dynport-> host.1unlimited.com:http (1400))
- TCP Receive (javi-PC.localdomain:dynport-> host.1unlimited.com:http (1400))
- TCP Receive (javi-PC.localdomain:dynport-> host.1unlimited.com:http (1400))
- TCP Receive (javi-PC.localdomain:dynport-> host.1unlimited.com:http (2800))
- TCP Receive (javi-PC.localdomain:dynport-> host.1unlimited.com:http (1400))
- TCP Receive (javi-PC.localdomain:dynport-> host.1unlimited.com:http (2800))
- TCP Receive (javi-PC.localdomain:dynport-> host.1unlimited.com:http (1400))
- TCP Receive (javi-PC.localdomain:dynport-> host.1unlimited.com:http (1400))
- TCP Receive (javi-PC.localdomain:dynport-> host.1unlimited.com:http (1400))
- TCP Receive (javi-PC.localdomain:dynport-> host.1unlimited.com:http (1400))
- TCP Receive (javi-PC.localdomain:dynport-> host.1unlimited.com:http (1400))
- TCP Receive (javi-PC.localdomain:dynport-> host.1unlimited.com:http (1400))
- TCP Receive (javi-PC.localdomain:dynport-> host.1unlimited.com:http (1400))
- TCP Receive (javi-PC.localdomain:dynport-> host.1unlimited.com:http (1400))
- TCP Receive (javi-PC.localdomain:dynport-> host.1unlimited.com:http (1400))
- TCP Receive (javi-PC.localdomain:dynport-> host.1unlimited.com:http (1400))
- TCP Receive (javi-PC.localdomain:dynport-> host.1unlimited.com:http (1400))
- TCP Receive (javi-PC.localdomain:dynport-> host.1unlimited.com:http (800))
- TCP Receive (javi-PC.localdomain:dynport-> host.1unlimited.com:http (600))
- TCP Receive (javi-PC.localdomain:dynport-> host.1unlimited.com:http (1400))
- TCP Receive (javi-PC.localdomain:dynport-> host.1unlimited.com:http (1400))
- TCP Receive (javi-PC.localdomain:dynport-> host.1unlimited.com:http (1400))
- TCP Receive (javi-PC.localdomain:dynport-> host.1unlimited.com:http (1400))
- TCP Receive (javi-PC.localdomain:dynport-> host.1unlimited.com:http (2800))
- TCP Receive (javi-PC.localdomain:dynport-> host.1unlimited.com:http (2800))
- TCP Receive (javi-PC.localdomain:dynport-> host.1unlimited.com:http (1400))
- TCP Receive (javi-PC.localdomain:dynport-> host.1unlimited.com:http (2800))
- TCP Receive (javi-PC.localdomain:dynport-> host.1unlimited.com:http (1400))
- TCP Receive (javi-PC.localdomain:dynport-> host.1unlimited.com:http (1400))
- TCP Receive (javi-PC.localdomain:dynport-> host.1unlimited.com:http (1400))
- TCP Receive (javi-PC.localdomain:dynport-> host.1unlimited.com:http (280))
- TCP Receive (javi-PC.localdomain:dynport-> host.1unlimited.com:http (1180))
- TCP Receive (javi-PC.localdomain:dynport-> host.1unlimited.com:http (1340))
- TCP Receive (javi-PC.localdomain:dynport-> host.1unlimited.com:http (1400))
- TCP Receive (javi-PC.localdomain:dynport-> host.1unlimited.com:http (1400))
- TCP Receive (javi-PC.localdomain:dynport-> host.1unlimited.com:http (1400))
- TCP Receive (javi-PC.localdomain:dynport-> host.1unlimited.com:http (1400))
- TCP Receive (javi-PC.localdomain:dynport-> host.1unlimited.com:http (2800))
- TCP Receive (javi-PC.localdomain:dynport-> host.1unlimited.com:http (1400))
- TCP Receive (javi-PC.localdomain:dynport-> host.1unlimited.com:http (2800))
- TCP Receive (javi-PC.localdomain:dynport-> host.1unlimited.com:http (1400))
- TCP Receive (javi-PC.localdomain:dynport-> host.1unlimited.com:http (2800))
- TCP Receive (javi-PC.localdomain:dynport-> host.1unlimited.com:http (40))
- TCP Receive (javi-PC.localdomain:dynport-> host.1unlimited.com:http (1360))
- TCP Receive (javi-PC.localdomain:dynport-> host.1unlimited.com:http (1400))
- TCP Receive (javi-PC.localdomain:dynport-> host.1unlimited.com:http (1400))
- TCP Receive (javi-PC.localdomain:dynport-> host.1unlimited.com:http (1400))
- TCP Receive (javi-PC.localdomain:dynport-> host.1unlimited.com:http (1400))
- TCP Receive (javi-PC.localdomain:dynport-> host.1unlimited.com:http (1400))
- TCP Receive (javi-PC.localdomain:dynport-> host.1unlimited.com:http (1400))
- TCP Receive (javi-PC.localdomain:dynport-> host.1unlimited.com:http (1400))
- TCP Receive (javi-PC.localdomain:dynport-> host.1unlimited.com:http (1400))
- TCP Receive (javi-PC.localdomain:dynport-> host.1unlimited.com:http (1400))

- TCP Receive (javi-PC.localdomain:dynport-> host.1unlimited.com:http (1400))
- TCP Receive (javi-PC.localdomain:dynport-> host.1unlimited.com:http (1400))
- TCP Receive (javi-PC.localdomain:dynport-> host.1unlimited.com:http (1400))
- TCP Receive (javi-PC.localdomain:dynport-> host.1unlimited.com:http (1400))
- TCP Receive (javi-PC.localdomain:dynport-> host.1unlimited.com:http (1400))
- TCP Receive (javi-PC.localdomain:dynport-> host.1unlimited.com:http (1400))
- TCP Receive (javi-PC.localdomain:dynport-> host.1unlimited.com:http (1400))
- TCP Receive (javi-PC.localdomain:dynport-> host.1unlimited.com:http (1400))
- TCP Receive (javi-PC.localdomain:dynport-> host.1unlimited.com:http (1400))
- TCP Receive (javi-PC.localdomain:dynport-> host.1unlimited.com:http (1400))
- TCP Receive (javi-PC.localdomain:dynport-> host.1unlimited.com:http (1400))
- TCP Receive (javi-PC.localdomain:dynport-> host.1unlimited.com:http (1400))
- TCP Receive (javi-PC.localdomain:dynport-> host.1unlimited.com:http (1400))
- TCP Receive (javi-PC.localdomain:dynport-> host.1unlimited.com:http (1400))
- TCP Receive (javi-PC.localdomain:dynport-> host.1unlimited.com:http (1400))
- TCP Receive (javi-PC.localdomain:dynport-> host.1unlimited.com:http (1400))
- TCP Receive (javi-PC.localdomain:dynport-> host.1unlimited.com:http (1400))
- TCP Receive (javi-PC.localdomain:dynport-> host.1unlimited.com:http (1400))
- TCP Receive (javi-PC.localdomain:dynport-> host.1unlimited.com:http (1400))
- TCP Receive (javi-PC.localdomain:dynport-> host.1unlimited.com:http (400))
- TCP Receive (javi-PC.localdomain:dynport-> host.1unlimited.com:http (1000))
- TCP Receive (javi-PC.localdomain:dynport-> host.1unlimited.com:http (1400))
- TCP Receive (javi-PC.localdomain:dynport-> host.1unlimited.com:http (1400))
- TCP Receive (javi-PC.localdomain:dynport-> host.1unlimited.com:http (1400))
- TCP Receive (javi-PC.localdomain:dynport-> host.1unlimited.com:http (1400))
- TCP Receive (javi-PC.localdomain:dynport-> host.1unlimited.com:http (1400))
- TCP Receive (javi-PC.localdomain:dynport-> host.1unlimited.com:http (1400))
- TCP Receive (javi-PC.localdomain:dynport-> host.1unlimited.com:http (1400))
- TCP Receive (javi-PC.localdomain:dynport-> host.1unlimited.com:http (1400))
- TCP Receive (javi-PC.localdomain:dynport-> host.1unlimited.com:http (1400))
- TCP Receive (javi-PC.localdomain:dynport-> host.1unlimited.com:http (1400))
- TCP Receive (javi-PC.localdomain:dynport-> host.1unlimited.com:http (1400))
- TCP Receive (javi-PC.localdomain:dynport-> host.1unlimited.com:http (1400))
- TCP Receive (javi-PC.localdomain:dynport-> host.1unlimited.com:http (1280))
- TCP Receive (javi-PC.localdomain:dynport-> host.1unlimited.com:http (120))
- TCP Receive (javi-PC.localdomain:dynport-> host.1unlimited.com:http (1400))
- TCP Receive (javi-PC.localdomain:dynport-> host.1unlimited.com:http (1400))
- TCP Receive (javi-PC.localdomain:dynport-> host.1unlimited.com:http (1400))
- TCP Receive (javi-PC.localdomain:dynport-> host.1unlimited.com:http (1400))
- TCP Receive (javi-PC.localdomain:dynport-> host.1unlimited.com:http (1400))
- TCP Receive (javi-PC.localdomain:dynport-> host.1unlimited.com:http (1400))
- TCP Receive (javi-PC.localdomain:dynport-> host.1unlimited.com:http (1400))
- TCP Receive (javi-PC.localdomain:dynport-> host.1unlimited.com:http (1400))
- TCP Receive (javi-PC.localdomain:dynport-> host.1unlimited.com:http (1400))
- TCP Receive (javi-PC.localdomain:dynport-> host.1unlimited.com:http (1400))
- TCP Receive (javi-PC.localdomain:dynport-> host.1unlimited.com:http (1400))
- TCP Receive (javi-PC.localdomain:dynport-> host.1unlimited.com:http (1400))
- TCP Receive (javi-PC.localdomain:dynport-> host.1unlimited.com:http (1400))
- TCP Receive (javi-PC.localdomain:dynport-> host.1unlimited.com:http (1400))
- TCP Receive (javi-PC.localdomain:dynport-> host.1unlimited.com:http (1400))
- TCP Receive (javi-PC.localdomain:dynport-> host.1unlimited.com:http (1400))
- TCP Receive (javi-PC.localdomain:dynport-> host.1unlimited.com:http (1400))
- TCP Receive (javi-PC.localdomain:dynport-> host.1unlimited.com:http (1400))
- TCP Receive (javi-PC.localdomain:dynport-> host.1unlimited.com:http (1400))
- TCP Receive (javi-PC.localdomain:dynport-> host.1unlimited.com:http (1400))
- TCP Receive (javi-PC.localdomain:dynport-> host.1unlimited.com:http (2800))
- TCP Receive (javi-PC.localdomain:dynport-> host.1unlimited.com:http (1400))
- TCP Receive (javi-PC.localdomain:dynport-> host.1unlimited.com:http (1400))
- TCP Receive (javi-PC.localdomain:dynport-> host.1unlimited.com:http (1400))
- TCP Receive (javi-PC.localdomain:dynport-> host.1unlimited.com:http (1400))

- TCP Receive (javi-PC.localdomain:dynport-> host.1unlimited.com:http (760))
- TCP Receive (javi-PC.localdomain:dynport-> host.1unlimited.com:http (640))
- TCP Receive (javi-PC.localdomain:dynport-> host.1unlimited.com:http (1400))
- TCP Receive (javi-PC.localdomain:dynport-> host.1unlimited.com:http (1400))
- TCP Receive (javi-PC.localdomain:dynport-> host.1unlimited.com:http (2800))
- TCP Receive (javi-PC.localdomain:dynport-> host.1unlimited.com:http (2800))
- TCP Receive (javi-PC.localdomain:dynport-> host.1unlimited.com:http (2800))
- TCP Receive (javi-PC.localdomain:dynport-> host.1unlimited.com:http (1400))
- TCP Receive (javi-PC.localdomain:dynport-> host.1unlimited.com:http (1400))
- TCP Receive (javi-PC.localdomain:dynport-> host.1unlimited.com:http (1400))
- TCP Receive (javi-PC.localdomain:dynport-> host.1unlimited.com:http (1400))
- TCP Receive (javi-PC.localdomain:dynport-> host.1unlimited.com:http (1160))
- TCP Receive (javi-PC.localdomain:dynport-> host.1unlimited.com:http (240))
- TCP Receive (javi-PC.localdomain:dynport-> host.1unlimited.com:http (1400))
- TCP Receive (javi-PC.localdomain:dynport-> host.1unlimited.com:http (1400))
- TCP Receive (javi-PC.localdomain:dynport-> host.1unlimited.com:http (1400))
- TCP Receive (javi-PC.localdomain:dynport-> host.1unlimited.com:http (1400))
- TCP Receive (javi-PC.localdomain:dynport-> host.1unlimited.com:http (1400))
- TCP Receive (javi-PC.localdomain:dynport-> host.1unlimited.com:http (1400))
- TCP Receive (javi-PC.localdomain:dynport-> host.1unlimited.com:http (1400))
- TCP Receive (javi-PC.localdomain:dynport-> host.1unlimited.com:http (1400))
- TCP Receive (javi-PC.localdomain:dynport-> host.1unlimited.com:http (1400))
- TCP Receive (javi-PC.localdomain:dynport-> host.1unlimited.com:http (1400))
- TCP Receive (javi-PC.localdomain:dynport-> host.1unlimited.com:http (1400))
- TCP Receive (javi-PC.localdomain:dynport-> host.1unlimited.com:http (1400))
- TCP Receive (javi-PC.localdomain:dynport-> host.1unlimited.com:http (1400))
- TCP Receive (javi-PC.localdomain:dynport-> host.1unlimited.com:http (640))
- TCP Receive (javi-PC.localdomain:dynport-> host.1unlimited.com:http (760))
- TCP Receive (javi-PC.localdomain:dynport-> host.1unlimited.com:http (1400))
- TCP Receive (javi-PC.localdomain:dynport-> host.1unlimited.com:http (1400))
- TCP Receive (javi-PC.localdomain:dynport-> host.1unlimited.com:http (1400))
- TCP Receive (javi-PC.localdomain:dynport-> host.1unlimited.com:http (1400))
- TCP Receive (javi-PC.localdomain:dynport-> host.1unlimited.com:http (1400))
- TCP Receive (javi-PC.localdomain:dynport-> host.1unlimited.com:http (1400))
- TCP Receive (javi-PC.localdomain:dynport-> host.1unlimited.com:http (1400))
- TCP Receive (javi-PC.localdomain:dynport-> host.1unlimited.com:http (1400))
- TCP Receive (javi-PC.localdomain:dynport-> host.1unlimited.com:http (1400))
- TCP Receive (javi-PC.localdomain:dynport-> host.1unlimited.com:http (1400))
- TCP Receive (javi-PC.localdomain:dynport-> host.1unlimited.com:http (1400))
- TCP Receive (javi-PC.localdomain:dynport-> host.1unlimited.com:http (1400))
- TCP Receive (javi-PC.localdomain:dynport-> host.1unlimited.com:http (1400))
- TCP Receive (javi-PC.localdomain:dynport-> host.1unlimited.com:http (1400))
- TCP Receive (javi-PC.localdomain:dynport-> host.1unlimited.com:http (1400))
- TCP Receive (javi-PC.localdomain:dynport-> host.1unlimited.com:http (120))
- TCP Receive (javi-PC.localdomain:dynport-> host.1unlimited.com:http (1280))
- TCP Receive (javi-PC.localdomain:dynport-> host.1unlimited.com:http (1400))
- TCP Receive (javi-PC.localdomain:dynport-> host.1unlimited.com:http (1400))
- TCP Receive (javi-PC.localdomain:dynport-> host.1unlimited.com:http (1400))
- TCP Receive (javi-PC.localdomain:dynport-> host.1unlimited.com:http (1400))
- TCP Receive (javi-PC.localdomain:dynport-> host.1unlimited.com:http (1400))
- TCP Receive (javi-PC.localdomain:dynport-> host.1unlimited.com:http (1400))
- TCP Receive (javi-PC.localdomain:dynport-> host.1unlimited.com:http (1400))
- TCP Receive (javi-PC.localdomain:dynport-> host.1unlimited.com:http (240))
- TCP Receive (javi-PC.localdomain:dynport-> host.1unlimited.com:http (1160))
- TCP Receive (javi-PC.localdomain:dynport-> host.1unlimited.com:http (1400))
- TCP Receive (javi-PC.localdomain:dynport-> host.1unlimited.com:http (1400))
- TCP Receive (javi-PC.localdomain:dynport-> host.1unlimited.com:http (1400))

- TCP Receive (javi-PC.localdomain:dynport-> host.1unlimited.com:http (1400))
- TCP Receive (javi-PC.localdomain:dynport-> host.1unlimited.com:http (1400))
- TCP Receive (javi-PC.localdomain:dynport-> host.1unlimited.com:http (1400))
- TCP Receive (javi-PC.localdomain:dynport-> host.1unlimited.com:http (1400))
- TCP Receive (javi-PC.localdomain:dynport-> host.1unlimited.com:http (1400))
- TCP Receive (javi-PC.localdomain:dynport-> host.1unlimited.com:http (1400))
- TCP Receive (javi-PC.localdomain:dynport-> host.1unlimited.com:http (1400))
- TCP Receive (javi-PC.localdomain:dynport-> host.1unlimited.com:http (1400))
- TCP Receive (javi-PC.localdomain:dynport-> host.1unlimited.com:http (1400))
- TCP Receive (javi-PC.localdomain:dynport-> host.1unlimited.com:http (1400))
- TCP Receive (javi-PC.localdomain:dynport-> host.1unlimited.com:http (1120))
- TCP Receive (javi-PC.localdomain:dynport-> host.1unlimited.com:http (280))
- TCP Receive (javi-PC.localdomain:dynport-> host.1unlimited.com:http (1400))
- TCP Receive (javi-PC.localdomain:dynport-> host.1unlimited.com:http (1400))
- TCP Receive (javi-PC.localdomain:dynport-> host.1unlimited.com:http (1400))
- TCP Receive (javi-PC.localdomain:dynport-> host.1unlimited.com:http (1400))
- TCP Receive (javi-PC.localdomain:dynport-> host.1unlimited.com:http (1400))
- TCP Receive (javi-PC.localdomain:dynport-> host.1unlimited.com:http (1400))
- TCP Receive (javi-PC.localdomain:dynport-> host.1unlimited.com:http (1400))
- TCP Receive (javi-PC.localdomain:dynport-> host.1unlimited.com:http (1400))
- TCP Receive (javi-PC.localdomain:dynport-> host.1unlimited.com:http (1400))
- TCP Receive (javi-PC.localdomain:dynport-> host.1unlimited.com:http (1400))
- TCP Receive (javi-PC.localdomain:dynport-> host.1unlimited.com:http (1400))
- TCP Receive (javi-PC.localdomain:dynport-> host.1unlimited.com:http (1400))
- TCP Receive (javi-PC.localdomain:dynport-> host.1unlimited.com:http (1400))
- TCP Receive (javi-PC.localdomain:dynport-> host.1unlimited.com:http (1400))
- TCP Receive (javi-PC.localdomain:dynport-> host.1unlimited.com:http (600))
- TCP Receive (javi-PC.localdomain:dynport-> host.1unlimited.com:http (800))
- TCP Receive (javi-PC.localdomain:dynport-> host.1unlimited.com:http (1400))
- TCP Receive (javi-PC.localdomain:dynport-> host.1unlimited.com:http (1400))
- TCP Receive (javi-PC.localdomain:dynport-> host.1unlimited.com:http (1400))
- TCP Receive (javi-PC.localdomain:dynport-> host.1unlimited.com:http (1400))
- TCP Receive (javi-PC.localdomain:dynport-> host.1unlimited.com:http (1400))
- TCP Receive (javi-PC.localdomain:dynport-> host.1unlimited.com:http (1400))
- TCP Receive (javi-PC.localdomain:dynport-> host.1unlimited.com:http (1400))
- TCP Receive (javi-PC.localdomain:dynport-> host.1unlimited.com:http (1400))
- TCP Receive (javi-PC.localdomain:dynport-> host.1unlimited.com:http (1400))
- TCP Receive (javi-PC.localdomain:dynport-> host.1unlimited.com:http (1400))
- TCP Receive (javi-PC.localdomain:dynport-> host.1unlimited.com:http (1400))
- TCP Receive (javi-PC.localdomain:dynport-> host.1unlimited.com:http (1400))
- TCP Receive (javi-PC.localdomain:dynport-> host.1unlimited.com:http (1400))
- TCP Receive (javi-PC.localdomain:dynport-> host.1unlimited.com:http (1400))
- TCP Receive (javi-PC.localdomain:dynport-> host.1unlimited.com:http (1400))
- TCP Receive (javi-PC.localdomain:dynport-> host.1unlimited.com:http (80))
- TCP Receive (javi-PC.localdomain:dynport-> host.1unlimited.com:http (1320))
- TCP Receive (javi-PC.localdomain:dynport-> host.1unlimited.com:http (1400))
- TCP Receive (javi-PC.localdomain:dynport-> host.1unlimited.com:http (1400))
- TCP Receive (javi-PC.localdomain:dynport-> host.1unlimited.com:http (1400))
- TCP Receive (javi-PC.localdomain:dynport-> host.1unlimited.com:http (1400))
- TCP Receive (javi-PC.localdomain:dynport-> host.1unlimited.com:http (1400))
- TCP Receive (javi-PC.localdomain:dynport-> host.1unlimited.com:http (1400))
- TCP Receive (javi-PC.localdomain:dynport-> host.1unlimited.com:http (2800))
- TCP Receive (javi-PC.localdomain:dynport-> host.1unlimited.com:http (1400))
- TCP Receive (javi-PC.localdomain:dynport-> host.1unlimited.com:http (1400))
- TCP Receive (javi-PC.localdomain:dynport-> host.1unlimited.com:http (1400))
- TCP Receive (javi-PC.localdomain:dynport-> host.1unlimited.com:http (1400))
- TCP Receive (javi-PC.localdomain:dynport-> host.1unlimited.com:http (1400))
- TCP Receive (javi-PC.localdomain:dynport-> host.1unlimited.com:http (960))

- TCP Receive (javi-PC.localdomain:dynport-> host.1unlimited.com:http (440))
- TCP Receive (javi-PC.localdomain:dynport-> host.1unlimited.com:http (1400))
- TCP Receive (javi-PC.localdomain:dynport-> host.1unlimited.com:http (1400))
- TCP Receive (javi-PC.localdomain:dynport-> host.1unlimited.com:http (1400))
- TCP Receive (javi-PC.localdomain:dynport-> host.1unlimited.com:http (1400))
- TCP Receive (javi-PC.localdomain:dynport-> host.1unlimited.com:http (1400))
- TCP Receive (javi-PC.localdomain:dynport-> host.1unlimited.com:http (1400))
- TCP Receive (javi-PC.localdomain:dynport-> host.1unlimited.com:http (1400))
- TCP Receive (javi-PC.localdomain:dynport-> host.1unlimited.com:http (1400))
- TCP Receive (javi-PC.localdomain:dynport-> host.1unlimited.com:http (1400))
- TCP Receive (javi-PC.localdomain:dynport-> host.1unlimited.com:http (1400))
- TCP Receive (javi-PC.localdomain:dynport-> host.1unlimited.com:http (1400))
- TCP Receive (javi-PC.localdomain:dynport-> host.1unlimited.com:http (1400))
- TCP Receive (javi-PC.localdomain:dynport-> host.1unlimited.com:http (1400))
- TCP Receive (javi-PC.localdomain:dynport-> host.1unlimited.com:http (1400))
- TCP Receive (javi-PC.localdomain:dynport-> host.1unlimited.com:http (440))
- TCP Receive (javi-PC.localdomain:dynport-> host.1unlimited.com:http (960))
- TCP Receive (javi-PC.localdomain:dynport-> host.1unlimited.com:http (1400))
- TCP Receive (javi-PC.localdomain:dynport-> host.1unlimited.com:http (1400))
- TCP Receive (javi-PC.localdomain:dynport-> host.1unlimited.com:http (1400))
- TCP Receive (javi-PC.localdomain:dynport-> host.1unlimited.com:http (1400))
- TCP Receive (javi-PC.localdomain:dynport-> host.1unlimited.com:http (1400))
- TCP Receive (javi-PC.localdomain:dynport-> host.1unlimited.com:http (1400))
- TCP Receive (javi-PC.localdomain:dynport-> host.1unlimited.com:http (1400))
- TCP Receive (javi-PC.localdomain:dynport-> host.1unlimited.com:http (1400))
- TCP Receive (javi-PC.localdomain:dynport-> host.1unlimited.com:http (1400))
- TCP Receive (javi-PC.localdomain:dynport-> host.1unlimited.com:http (1400))
- TCP Receive (javi-PC.localdomain:dynport-> host.1unlimited.com:http (1400))
- TCP Receive (javi-PC.localdomain:dynport-> host.1unlimited.com:http (1000))
- TCP Receive (javi-PC.localdomain:dynport-> host.1unlimited.com:http (400))
- TCP Receive (javi-PC.localdomain:dynport-> host.1unlimited.com:http (1400))
- TCP Receive (javi-PC.localdomain:dynport-> host.1unlimited.com:http (1400))
- TCP Receive (javi-PC.localdomain:dynport-> host.1unlimited.com:http (1400))
- TCP Receive (javi-PC.localdomain:dynport-> host.1unlimited.com:http (1400))
- TCP Receive (javi-PC.localdomain:dynport-> host.1unlimited.com:http (1400))
- TCP Receive (javi-PC.localdomain:dynport-> host.1unlimited.com:http (1400))
- TCP Receive (javi-PC.localdomain:dynport-> host.1unlimited.com:http (1400))
- TCP Receive (javi-PC.localdomain:dynport-> host.1unlimited.com:http (1400))
- TCP Receive (javi-PC.localdomain:dynport-> host.1unlimited.com:http (2800))
- TCP Receive (javi-PC.localdomain:dynport-> host.1unlimited.com:http (2800))
- TCP Receive (javi-PC.localdomain:dynport-> host.1unlimited.com:http (1400))
- TCP Receive (javi-PC.localdomain:dynport-> host.1unlimited.com:http (1400))
- TCP Receive (javi-PC.localdomain:dynport-> host.1unlimited.com:http (480))
- TCP Receive (javi-PC.localdomain:dynport-> host.1unlimited.com:http (920))
- TCP Receive (javi-PC.localdomain:dynport-> host.1unlimited.com:http (1400))
- TCP Receive (javi-PC.localdomain:dynport-> host.1unlimited.com:http (1400))
- TCP Receive (javi-PC.localdomain:dynport-> host.1unlimited.com:http (1400))
- TCP Receive (javi-PC.localdomain:dynport-> host.1unlimited.com:http (1400))
- TCP Receive (javi-PC.localdomain:dynport-> host.1unlimited.com:http (1400))
- TCP Receive (javi-PC.localdomain:dynport-> host.1unlimited.com:http (1400))
- TCP Receive (javi-PC.localdomain:dynport-> host.1unlimited.com:http (1400))
- TCP Receive (javi-PC.localdomain:dynport-> host.1unlimited.com:http (1400))
- TCP Receive (javi-PC.localdomain:dynport-> host.1unlimited.com:http (1400))
- TCP Receive (javi-PC.localdomain:dynport-> host.1unlimited.com:http (1400))
- TCP Receive (javi-PC.localdomain:dynport-> host.1unlimited.com:http (1400))
- TCP Receive (javi-PC.localdomain:dynport-> host.1unlimited.com:http (1400))
- TCP Receive (javi-PC.localdomain:dynport-> host.1unlimited.com:http (1400))

- TCP Receive (javi-PC.localdomain:dynport-> host.1unlimited.com:http (1400))
- TCP Receive (javi-PC.localdomain:dynport-> host.1unlimited.com:http (1400))
- TCP Receive (javi-PC.localdomain:dynport-> host.1unlimited.com:http (1400))
- TCP Receive (javi-PC.localdomain:dynport-> host.1unlimited.com:http (4200))
- TCP Receive (javi-PC.localdomain:dynport-> host.1unlimited.com:http (1400))
- TCP Receive (javi-PC.localdomain:dynport-> host.1unlimited.com:http (1400))
- TCP Receive (javi-PC.localdomain:dynport-> host.1unlimited.com:http (1400))
- TCP Receive (javi-PC.localdomain:dynport-> host.1unlimited.com:http (1400))
- TCP Receive (javi-PC.localdomain:dynport-> host.1unlimited.com:http (1400))
- TCP Receive (javi-PC.localdomain:dynport-> host.1unlimited.com:http (1320))
- TCP Receive (javi-PC.localdomain:dynport-> host.1unlimited.com:http (80))
- TCP Receive (javi-PC.localdomain:dynport-> host.1unlimited.com:http (1400))
- TCP Receive (javi-PC.localdomain:dynport-> host.1unlimited.com:http (1400))
- TCP Receive (javi-PC.localdomain:dynport-> host.1unlimited.com:http (1400))
- TCP Receive (javi-PC.localdomain:dynport-> host.1unlimited.com:http (1400))
- TCP Receive (javi-PC.localdomain:dynport-> host.1unlimited.com:http (1400))
- TCP Receive (javi-PC.localdomain:dynport-> host.1unlimited.com:http (1400))
- TCP Receive (javi-PC.localdomain:dynport-> host.1unlimited.com:http (1400))
- TCP Receive (javi-PC.localdomain:dynport-> host.1unlimited.com:http (1400))
- TCP Receive (javi-PC.localdomain:dynport-> host.1unlimited.com:http (1400))
- TCP Receive (javi-PC.localdomain:dynport-> host.1unlimited.com:http (1400))
- TCP Receive (javi-PC.localdomain:dynport-> host.1unlimited.com:http (1400))
- TCP Receive (javi-PC.localdomain:dynport-> host.1unlimited.com:http (2800))
- TCP Receive (javi-PC.localdomain:dynport-> host.1unlimited.com:http (1400))
- TCP Receive (javi-PC.localdomain:dynport-> host.1unlimited.com:http (800))
- TCP Receive (javi-PC.localdomain:dynport-> host.1unlimited.com:http (600))
- TCP Receive (javi-PC.localdomain:dynport-> host.1unlimited.com:http (1400))
- TCP Receive (javi-PC.localdomain:dynport-> host.1unlimited.com:http (1400))
- TCP Receive (javi-PC.localdomain:dynport-> host.1unlimited.com:http (1400))
- TCP Receive (javi-PC.localdomain:dynport-> host.1unlimited.com:http (1400))
- TCP Receive (javi-PC.localdomain:dynport-> host.1unlimited.com:http (1400))
- TCP Receive (javi-PC.localdomain:dynport-> host.1unlimited.com:http (1400))
- TCP Receive (javi-PC.localdomain:dynport-> host.1unlimited.com:http (1400))
- TCP Receive (javi-PC.localdomain:dynport-> host.1unlimited.com:http (1400))
- TCP Receive (javi-PC.localdomain:dynport-> host.1unlimited.com:http (1400))
- TCP Receive (javi-PC.localdomain:dynport-> host.1unlimited.com:http (1400))
- TCP Receive (javi-PC.localdomain:dynport-> host.1unlimited.com:http (1400))
- TCP Receive (javi-PC.localdomain:dynport-> host.1unlimited.com:http (1400))
- TCP Receive (javi-PC.localdomain:dynport-> host.1unlimited.com:http (1400))
- TCP Receive (javi-PC.localdomain:dynport-> host.1unlimited.com:http (1400))
- TCP Receive (javi-PC.localdomain:dynport-> host.1unlimited.com:http (1400))
- TCP Receive (javi-PC.localdomain:dynport-> host.1unlimited.com:http (280))
- TCP Receive (javi-PC.localdomain:dynport-> host.1unlimited.com:http (1120))
- TCP Receive (javi-PC.localdomain:dynport-> host.1unlimited.com:http (1400))
- TCP Receive (javi-PC.localdomain:dynport-> host.1unlimited.com:http (1400))
- TCP Receive (javi-PC.localdomain:dynport-> host.1unlimited.com:http (1400))
- TCP Receive (javi-PC.localdomain:dynport-> host.1unlimited.com:http (2800))
- TCP Receive (javi-PC.localdomain:dynport-> host.1unlimited.com:http (1400))
- TCP Receive (javi-PC.localdomain:dynport-> host.1unlimited.com:http (1400))
- TCP Receive (javi-PC.localdomain:dynport-> host.1unlimited.com:http (1400))
- TCP Receive (javi-PC.localdomain:dynport-> host.1unlimited.com:http (1400))
- TCP Receive (javi-PC.localdomain:dynport-> host.1unlimited.com:http (1400))
- TCP Receive (javi-PC.localdomain:dynport-> host.1unlimited.com:http (1400))
- TCP Receive (javi-PC.localdomain:dynport-> host.1unlimited.com:http (1400))
- TCP Receive (javi-PC.localdomain:dynport-> host.1unlimited.com:http (1400))
- TCP Receive (javi-PC.localdomain:dynport-> host.1unlimited.com:http (1160))
- TCP Receive (javi-PC.localdomain:dynport-> host.1unlimited.com:http (240))
- TCP Receive (javi-PC.localdomain:dynport-> host.1unlimited.com:http (1400))

- TCP Receive (javi-PC.localdomain:dynport-> host.1unlimited.com:http (1400))
- TCP Receive (javi-PC.localdomain:dynport-> host.1unlimited.com:http (1400))
- TCP Receive (javi-PC.localdomain:dynport-> host.1unlimited.com:http (1400))
- TCP Receive (javi-PC.localdomain:dynport-> host.1unlimited.com:http (1400))
- TCP Receive (javi-PC.localdomain:dynport-> host.1unlimited.com:http (1400))
- TCP Receive (javi-PC.localdomain:dynport-> host.1unlimited.com:http (1400))
- TCP Receive (javi-PC.localdomain:dynport-> host.1unlimited.com:http (1400))
- TCP Receive (javi-PC.localdomain:dynport-> host.1unlimited.com:http (1400))
- TCP Receive (javi-PC.localdomain:dynport-> host.1unlimited.com:http (1400))
- TCP Receive (javi-PC.localdomain:dynport-> host.1unlimited.com:http (1400))
- TCP Receive (javi-PC.localdomain:dynport-> host.1unlimited.com:http (1400))
- TCP Receive (javi-PC.localdomain:dynport-> host.1unlimited.com:http (1400))
- TCP Receive (javi-PC.localdomain:dynport-> host.1unlimited.com:http (1400))
- TCP Receive (javi-PC.localdomain:dynport-> host.1unlimited.com:http (640))
- TCP Receive (javi-PC.localdomain:dynport-> host.1unlimited.com:http (760))
- TCP Receive (javi-PC.localdomain:dynport-> host.1unlimited.com:http (1400))
- TCP Receive (javi-PC.localdomain:dynport-> host.1unlimited.com:http (1400))
- TCP Receive (javi-PC.localdomain:dynport-> host.1unlimited.com:http (1400))
- TCP Receive (javi-PC.localdomain:dynport-> host.1unlimited.com:http (1400))
- TCP Receive (javi-PC.localdomain:dynport-> host.1unlimited.com:http (1400))
- TCP Receive (javi-PC.localdomain:dynport-> host.1unlimited.com:http (2800))
- TCP Receive (javi-PC.localdomain:dynport-> host.1unlimited.com:http (1400))
- TCP Receive (javi-PC.localdomain:dynport-> host.1unlimited.com:http (1400))
- TCP Receive (javi-PC.localdomain:dynport-> host.1unlimited.com:http (1400))
- TCP Receive (javi-PC.localdomain:dynport-> host.1unlimited.com:http (1400))
- TCP Receive (javi-PC.localdomain:dynport-> host.1unlimited.com:http (1360))
- TCP Receive (javi-PC.localdomain:dynport-> host.1unlimited.com:http (40))
- TCP Receive (javi-PC.localdomain:dynport-> host.1unlimited.com:http (1400))
- TCP Receive (javi-PC.localdomain:dynport-> host.1unlimited.com:http (1400))
- TCP Receive (javi-PC.localdomain:dynport-> host.1unlimited.com:http (1400))
- TCP Receive (javi-PC.localdomain:dynport-> host.1unlimited.com:http (1400))
- TCP Receive (javi-PC.localdomain:dynport-> host.1unlimited.com:http (1400))
- TCP Receive (javi-PC.localdomain:dynport-> host.1unlimited.com:http (1400))
- TCP Receive (javi-PC.localdomain:dynport-> host.1unlimited.com:http (1400))
- TCP Receive (javi-PC.localdomain:dynport-> host.1unlimited.com:http (2800))
- TCP Receive (javi-PC.localdomain:dynport-> host.1unlimited.com:http (1400))
- TCP Receive (javi-PC.localdomain:dynport-> host.1unlimited.com:http (1400))
- TCP Receive (javi-PC.localdomain:dynport-> host.1unlimited.com:http (1400))
- TCP Receive (javi-PC.localdomain:dynport-> host.1unlimited.com:http (1400))
- TCP Receive (javi-PC.localdomain:dynport-> host.1unlimited.com:http (1400))
- TCP Receive (javi-PC.localdomain:dynport-> host.1unlimited.com:http (840))
- TCP Receive (javi-PC.localdomain:dynport-> host.1unlimited.com:http (560))
- TCP Receive (javi-PC.localdomain:dynport-> host.1unlimited.com:http (1400))
- TCP Receive (javi-PC.localdomain:dynport-> host.1unlimited.com:http (1400))
- TCP Receive (javi-PC.localdomain:dynport-> host.1unlimited.com:http (1400))
- TCP Receive (javi-PC.localdomain:dynport-> host.1unlimited.com:http (1400))
- TCP Receive (javi-PC.localdomain:dynport-> host.1unlimited.com:http (1400))
- TCP Receive (javi-PC.localdomain:dynport-> host.1unlimited.com:http (1400))
- TCP Receive (javi-PC.localdomain:dynport-> host.1unlimited.com:http (1400))
- TCP Receive (javi-PC.localdomain:dynport-> host.1unlimited.com:http (1400))
- TCP Receive (javi-PC.localdomain:dynport-> host.1unlimited.com:http (1400))
- TCP Receive (javi-PC.localdomain:dynport-> host.1unlimited.com:http (1400))
- TCP Receive (javi-PC.localdomain:dynport-> host.1unlimited.com:http (1400))
- TCP Receive (javi-PC.localdomain:dynport-> host.1unlimited.com:http (1400))
- TCP Receive (javi-PC.localdomain:dynport-> host.1unlimited.com:http (1400))
- TCP Receive (javi-PC.localdomain:dynport-> host.1unlimited.com:http (1400))
- TCP Receive (javi-PC.localdomain:dynport-> host.1unlimited.com:http (1400))
- TCP Receive (javi-PC.localdomain:dynport-> host.1unlimited.com:http (1400))
- TCP Receive (javi-PC.localdomain:dynport-> host.1unlimited.com:http (1720))
- TCP Receive (javi-PC.localdomain:dynport-> host.1unlimited.com:http (1080))

- TCP Receive (javi-PC.localdomain:dynport-> host.1unlimited.com:http (1400))
- TCP Receive (javi-PC.localdomain:dynport-> host.1unlimited.com:http (2800))
- TCP Receive (javi-PC.localdomain:dynport-> host.1unlimited.com:http (1400))
- TCP Receive (javi-PC.localdomain:dynport-> host.1unlimited.com:http (120))
- TCP Receive (javi-PC.localdomain:dynport-> host.1unlimited.com:http (1280))
- TCP Receive (javi-PC.localdomain:dynport-> host.1unlimited.com:http (1400))
- TCP Receive (javi-PC.localdomain:dynport-> host.1unlimited.com:http (1400))
- TCP Receive (javi-PC.localdomain:dynport-> host.1unlimited.com:http (1400))
- TCP Receive (javi-PC.localdomain:dynport-> host.1unlimited.com:http (1400))
- TCP Receive (javi-PC.localdomain:dynport-> host.1unlimited.com:http (1400))
- TCP Receive (javi-PC.localdomain:dynport-> host.1unlimited.com:http (1400))
- TCP Receive (javi-PC.localdomain:dynport-> host.1unlimited.com:http (1400))
- TCP Receive (javi-PC.localdomain:dynport-> host.1unlimited.com:http (1400))
- TCP Receive (javi-PC.localdomain:dynport-> host.1unlimited.com:http (1400))
- TCP Receive (javi-PC.localdomain:dynport-> host.1unlimited.com:http (1400))
- TCP Receive (javi-PC.localdomain:dynport-> host.1unlimited.com:http (1400))
- TCP Receive (javi-PC.localdomain:dynport-> host.1unlimited.com:http (1400))
- TCP Receive (javi-PC.localdomain:dynport-> host.1unlimited.com:http (1400))
- TCP Receive (javi-PC.localdomain:dynport-> host.1unlimited.com:http (1400))
- TCP Receive (javi-PC.localdomain:dynport-> host.1unlimited.com:http (1400))
- TCP Receive (javi-PC.localdomain:dynport-> host.1unlimited.com:http (1400))
- TCP Receive (javi-PC.localdomain:dynport-> host.1unlimited.com:http (1400))
- TCP Receive (javi-PC.localdomain:dynport-> host.1unlimited.com:http (1400))
- TCP Receive (javi-PC.localdomain:dynport-> host.1unlimited.com:http (1400))
- TCP Receive (javi-PC.localdomain:dynport-> host.1unlimited.com:http (1400))
- TCP Receive (javi-PC.localdomain:dynport-> host.1unlimited.com:http (1400))
- TCP Receive (javi-PC.localdomain:dynport-> host.1unlimited.com:http (1400))
- TCP Receive (javi-PC.localdomain:dynport-> host.1unlimited.com:http (1000))
- TCP Receive (javi-PC.localdomain:dynport-> host.1unlimited.com:http (400))
- TCP Receive (javi-PC.localdomain:dynport-> host.1unlimited.com:http (1400))
- TCP Receive (javi-PC.localdomain:dynport-> host.1unlimited.com:http (1400))
- TCP Receive (javi-PC.localdomain:dynport-> host.1unlimited.com:http (1400))
- TCP Receive (javi-PC.localdomain:dynport-> host.1unlimited.com:http (1400))
- TCP Receive (javi-PC.localdomain:dynport-> host.1unlimited.com:http (1400))
- TCP Receive (javi-PC.localdomain:dynport-> host.1unlimited.com:http (1400))
- TCP Receive (javi-PC.localdomain:dynport-> host.1unlimited.com:http (1400))
- TCP Receive (javi-PC.localdomain:dynport-> host.1unlimited.com:http (1400))
- TCP Receive (javi-PC.localdomain:dynport-> host.1unlimited.com:http (1400))
- TCP Receive (javi-PC.localdomain:dynport-> host.1unlimited.com:http (1400))
- TCP Receive (javi-PC.localdomain:dynport-> host.1unlimited.com:http (1400))
- TCP Receive (javi-PC.localdomain:dynport-> host.1unlimited.com:http (1400))
- TCP Receive (javi-PC.localdomain:dynport-> host.1unlimited.com:http (1400))
- TCP Receive (javi-PC.localdomain:dynport-> host.1unlimited.com:http (1400))
- TCP Receive (javi-PC.localdomain:dynport-> host.1unlimited.com:http (1400))
- TCP Receive (javi-PC.localdomain:dynport-> host.1unlimited.com:http (480))
- TCP Receive (javi-PC.localdomain:dynport-> host.1unlimited.com:http (920))
- TCP Receive (javi-PC.localdomain:dynport-> host.1unlimited.com:http (1400))
- TCP Receive (javi-PC.localdomain:dynport-> host.1unlimited.com:http (1400))
- TCP Receive (javi-PC.localdomain:dynport-> host.1unlimited.com:http (1400))
- TCP Receive (javi-PC.localdomain:dynport-> host.1unlimited.com:http (1400))
- TCP Receive (javi-PC.localdomain:dynport-> host.1unlimited.com:http (1400))
- TCP Receive (javi-PC.localdomain:dynport-> host.1unlimited.com:http (1400))
- TCP Receive (javi-PC.localdomain:dynport-> host.1unlimited.com:http (1400))
- TCP Receive (javi-PC.localdomain:dynport-> host.1unlimited.com:http (1400))
- TCP Receive (javi-PC.localdomain:dynport-> host.1unlimited.com:http (1400))
- TCP Receive (javi-PC.localdomain:dynport-> host.1unlimited.com:http (1400))
- TCP Receive (javi-PC.localdomain:dynport-> host.1unlimited.com:http (1400))

- TCP Receive (javi-PC.localdomain:dynport-> host.1unlimited.com:http (1400))
- TCP Receive (javi-PC.localdomain:dynport-> host.1unlimited.com:http (1400))
- TCP Receive (javi-PC.localdomain:dynport-> host.1unlimited.com:http (1360))
- TCP Receive (javi-PC.localdomain:dynport-> host.1unlimited.com:http (40))
- TCP Receive (javi-PC.localdomain:dynport-> host.1unlimited.com:http (1400))
- TCP Receive (javi-PC.localdomain:dynport-> host.1unlimited.com:http (1400))
- TCP Receive (javi-PC.localdomain:dynport-> host.1unlimited.com:http (1400))
- TCP Receive (javi-PC.localdomain:dynport-> host.1unlimited.com:http (1400))
- TCP Receive (javi-PC.localdomain:dynport-> host.1unlimited.com:http (1400))
- TCP Receive (javi-PC.localdomain:dynport-> host.1unlimited.com:http (1400))
- TCP Receive (javi-PC.localdomain:dynport-> host.1unlimited.com:http (1400))
- TCP Receive (javi-PC.localdomain:dynport-> host.1unlimited.com:http (1400))
- TCP Receive (javi-PC.localdomain:dynport-> host.1unlimited.com:http (1400))
- TCP Receive (javi-PC.localdomain:dynport-> host.1unlimited.com:http (2800))
- TCP Receive (javi-PC.localdomain:dynport-> host.1unlimited.com:http (2800))
- TCP Receive (javi-PC.localdomain:dynport-> host.1unlimited.com:http (2240))
- TCP Receive (javi-PC.localdomain:dynport-> host.1unlimited.com:http (560))
- TCP Receive (javi-PC.localdomain:dynport-> host.1unlimited.com:http (1400))
- TCP Receive (javi-PC.localdomain:dynport-> host.1unlimited.com:http (1400))
- TCP Receive (javi-PC.localdomain:dynport-> host.1unlimited.com:http (1400))
- TCP Receive (javi-PC.localdomain:dynport-> host.1unlimited.com:http (1400))
- TCP Receive (javi-PC.localdomain:dynport-> host.1unlimited.com:http (1400))
- TCP Receive (javi-PC.localdomain:dynport-> host.1unlimited.com:http (1400))
- TCP Receive (javi-PC.localdomain:dynport-> host.1unlimited.com:http (1400))
- TCP Receive (javi-PC.localdomain:dynport-> host.1unlimited.com:http (1400))
- TCP Receive (javi-PC.localdomain:dynport-> host.1unlimited.com:http (1400))
- TCP Receive (javi-PC.localdomain:dynport-> host.1unlimited.com:http (1400))
- TCP Receive (javi-PC.localdomain:dynport-> host.1unlimited.com:http (1400))
- TCP Receive (javi-PC.localdomain:dynport-> host.1unlimited.com:http (1400))
- TCP Receive (javi-PC.localdomain:dynport-> host.1unlimited.com:http (2800))
- TCP Receive (javi-PC.localdomain:dynport-> host.1unlimited.com:http (320))
- TCP Receive (javi-PC.localdomain:dynport-> host.1unlimited.com:http (1140))
- TCP Receive (javi-PC.localdomain:dynport-> host.1unlimited.com:http (1340))
- TCP Receive (javi-PC.localdomain:dynport-> host.1unlimited.com:http (2800))
- TCP Receive (javi-PC.localdomain:dynport-> host.1unlimited.com:http (1400))
- TCP Receive (javi-PC.localdomain:dynport-> host.1unlimited.com:http (2600))
- TCP Receive (javi-PC.localdomain:dynport-> host.1unlimited.com:http (320))
- TCP Receive (javi-PC.localdomain:dynport-> host.1unlimited.com:http (1280))
- TCP Receive (javi-PC.localdomain:dynport-> host.1unlimited.com:http (1400))
- TCP Receive (javi-PC.localdomain:dynport-> host.1unlimited.com:http (1400))
- TCP Receive (javi-PC.localdomain:dynport-> host.1unlimited.com:http (1400))
- TCP Receive (javi-PC.localdomain:dynport-> host.1unlimited.com:http (1400))
- TCP Receive (javi-PC.localdomain:dynport-> host.1unlimited.com:http (1400))
- TCP Receive (javi-PC.localdomain:dynport-> host.1unlimited.com:http (1400))
- TCP Receive (javi-PC.localdomain:dynport-> host.1unlimited.com:http (1400))
- TCP Receive (javi-PC.localdomain:dynport-> host.1unlimited.com:http (1400))
- TCP Receive (javi-PC.localdomain:dynport-> host.1unlimited.com:http (1400))
- TCP Receive (javi-PC.localdomain:dynport-> host.1unlimited.com:http (1400))
- TCP Receive (javi-PC.localdomain:dynport-> host.1unlimited.com:http (1400))
- TCP Receive (javi-PC.localdomain:dynport-> host.1unlimited.com:http (1400))
- TCP Receive (javi-PC.localdomain:dynport-> host.1unlimited.com:http (1400))
- TCP Receive (javi-PC.localdomain:dynport-> host.1unlimited.com:http (680))
- TCP Receive (javi-PC.localdomain:dynport-> host.1unlimited.com:http (720))
- TCP Receive (javi-PC.localdomain:dynport-> host.1unlimited.com:http (1400))
- TCP Receive (javi-PC.localdomain:dynport-> host.1unlimited.com:http (1400))
- TCP Receive (javi-PC.localdomain:dynport-> host.1unlimited.com:http (1400))
- TCP Receive (javi-PC.localdomain:dynport-> host.1unlimited.com:http (1400))

- TCP Receive (javi-PC.localdomain:dynport-> host.1unlimited.com:http (1400))
- TCP Receive (javi-PC.localdomain:dynport-> host.1unlimited.com:http (1400))
- TCP Receive (javi-PC.localdomain:dynport-> host.1unlimited.com:http (1400))
- TCP Receive (javi-PC.localdomain:dynport-> host.1unlimited.com:http (1400))
- TCP Receive (javi-PC.localdomain:dynport-> host.1unlimited.com:http (1400))
- TCP Receive (javi-PC.localdomain:dynport-> host.1unlimited.com:http (1400))
- TCP Receive (javi-PC.localdomain:dynport-> host.1unlimited.com:http (1400))
- TCP Receive (javi-PC.localdomain:dynport-> host.1unlimited.com:http (1400))
- TCP Receive (javi-PC.localdomain:dynport-> host.1unlimited.com:http (1400))
- TCP Receive (javi-PC.localdomain:dynport-> host.1unlimited.com:http (1400))
- TCP Receive (javi-PC.localdomain:dynport-> host.1unlimited.com:http (1400))
- TCP Receive (javi-PC.localdomain:dynport-> host.1unlimited.com:http (1400))
- TCP Receive (javi-PC.localdomain:dynport-> host.1unlimited.com:http (1400))
- TCP Receive (javi-PC.localdomain:dynport-> host.1unlimited.com:http (1400))
- TCP Receive (javi-PC.localdomain:dynport-> host.1unlimited.com:http (1400))
- TCP Receive (javi-PC.localdomain:dynport-> host.1unlimited.com:http (1400))
- TCP Receive (javi-PC.localdomain:dynport-> host.1unlimited.com:http (1400))
- TCP Receive (javi-PC.localdomain:dynport-> host.1unlimited.com:http (1400))
- TCP Receive (javi-PC.localdomain:dynport-> host.1unlimited.com:http (160))
- TCP Receive (javi-PC.localdomain:dynport-> host.1unlimited.com:http (1240))
- TCP Receive (javi-PC.localdomain:dynport-> host.1unlimited.com:http (1400))
- TCP Receive (javi-PC.localdomain:dynport-> host.1unlimited.com:http (1400))
- TCP Receive (javi-PC.localdomain:dynport-> host.1unlimited.com:http (1400))
- TCP Receive (javi-PC.localdomain:dynport-> host.1unlimited.com:http (2800))
- TCP Receive (javi-PC.localdomain:dynport-> host.1unlimited.com:http (1200))
- TCP Receive (javi-PC.localdomain:dynport-> host.1unlimited.com:http (200))
- TCP Receive (javi-PC.localdomain:dynport-> host.1unlimited.com:http (1400))
- TCP Receive (javi-PC.localdomain:dynport-> host.1unlimited.com:http (1400))
- TCP Receive (javi-PC.localdomain:dynport-> host.1unlimited.com:http (1400))
- TCP Receive (javi-PC.localdomain:dynport-> host.1unlimited.com:http (1400))
- TCP Receive (javi-PC.localdomain:dynport-> host.1unlimited.com:http (1400))
- TCP Receive (javi-PC.localdomain:dynport-> host.1unlimited.com:http (1400))
- TCP Receive (javi-PC.localdomain:dynport-> host.1unlimited.com:http (1400))
- TCP Receive (javi-PC.localdomain:dynport-> host.1unlimited.com:http (2800))
- TCP Receive (javi-PC.localdomain:dynport-> host.1unlimited.com:http (1400))
- TCP Receive (javi-PC.localdomain:dynport-> host.1unlimited.com:http (1400))
- TCP Receive (javi-PC.localdomain:dynport-> host.1unlimited.com:http (1400))
- TCP Receive (javi-PC.localdomain:dynport-> host.1unlimited.com:http (1400))
- TCP Receive (javi-PC.localdomain:dynport-> host.1unlimited.com:http (1400))
- TCP Receive (javi-PC.localdomain:dynport-> host.1unlimited.com:http (680))
- TCP Receive (javi-PC.localdomain:dynport-> host.1unlimited.com:http (720))
- TCP Receive (javi-PC.localdomain:dynport-> host.1unlimited.com:http (1400))
- TCP Receive (javi-PC.localdomain:dynport-> host.1unlimited.com:http (1400))
- TCP Receive (javi-PC.localdomain:dynport-> host.1unlimited.com:http (1400))
- TCP Receive (javi-PC.localdomain:dynport-> host.1unlimited.com:http (1400))
- TCP Receive (javi-PC.localdomain:dynport-> host.1unlimited.com:http (1400))
- TCP Receive (javi-PC.localdomain:dynport-> host.1unlimited.com:http (1400))
- TCP Receive (javi-PC.localdomain:dynport-> host.1unlimited.com:http (1400))
- TCP Receive (javi-PC.localdomain:dynport-> host.1unlimited.com:http (1400))
- TCP Receive (javi-PC.localdomain:dynport-> host.1unlimited.com:http (1400))
- TCP Receive (javi-PC.localdomain:dynport-> host.1unlimited.com:http (1400))
- TCP Receive (javi-PC.localdomain:dynport-> host.1unlimited.com:http (1400))
- TCP Receive (javi-PC.localdomain:dynport-> host.1unlimited.com:http (1400))
- TCP Receive (javi-PC.localdomain:dynport-> host.1unlimited.com:http (1400))
- TCP Receive (javi-PC.localdomain:dynport-> host.1unlimited.com:http (1400))
- TCP Receive (javi-PC.localdomain:dynport-> host.1unlimited.com:http (160))
- TCP Receive (javi-PC.localdomain:dynport-> host.1unlimited.com:http (1240))

- TCP Receive (javi-PC.localdomain:dynport-> host.1unlimited.com:http (1400))
- TCP Receive (javi-PC.localdomain:dynport-> host.1unlimited.com:http (1400))
- TCP Receive (javi-PC.localdomain:dynport-> host.1unlimited.com:http (1400))
- TCP Receive (javi-PC.localdomain:dynport-> host.1unlimited.com:http (1400))
- TCP Receive (javi-PC.localdomain:dynport-> host.1unlimited.com:http (1400))
- TCP Receive (javi-PC.localdomain:dynport-> host.1unlimited.com:http (1400))
- TCP Receive (javi-PC.localdomain:dynport-> host.1unlimited.com:http (1400))
- TCP Receive (javi-PC.localdomain:dynport-> host.1unlimited.com:http (1400))
- TCP Receive (javi-PC.localdomain:dynport-> host.1unlimited.com:http (1400))
- TCP Receive (javi-PC.localdomain:dynport-> host.1unlimited.com:http (1400))
- TCP Receive (javi-PC.localdomain:dynport-> host.1unlimited.com:http (2800))
- TCP Receive (javi-PC.localdomain:dynport-> host.1unlimited.com:http (1400))
- TCP Receive (javi-PC.localdomain:dynport-> host.1unlimited.com:http (1040))
- TCP Receive (javi-PC.localdomain:dynport-> host.1unlimited.com:http (360))
- TCP Receive (javi-PC.localdomain:dynport-> host.1unlimited.com:http (1400))
- TCP Receive (javi-PC.localdomain:dynport-> host.1unlimited.com:http (1400))
- TCP Receive (javi-PC.localdomain:dynport-> host.1unlimited.com:http (1400))
- TCP Receive (javi-PC.localdomain:dynport-> host.1unlimited.com:http (1400))
- TCP Receive (javi-PC.localdomain:dynport-> host.1unlimited.com:http (1400))
- TCP Receive (javi-PC.localdomain:dynport-> host.1unlimited.com:http (4200))
- TCP Receive (javi-PC.localdomain:dynport-> host.1unlimited.com:http (1400))
- TCP Receive (javi-PC.localdomain:dynport-> host.1unlimited.com:http (4200))
- TCP Receive (javi-PC.localdomain:dynport-> host.1unlimited.com:http (2800))
- TCP Receive (javi-PC.localdomain:dynport-> host.1unlimited.com:http (520))
- TCP Receive (javi-PC.localdomain:dynport-> host.1unlimited.com:http (880))
- TCP Receive (javi-PC.localdomain:dynport-> host.1unlimited.com:http (1400))
- TCP Receive (javi-PC.localdomain:dynport-> host.1unlimited.com:http (1400))
- TCP Receive (javi-PC.localdomain:dynport-> host.1unlimited.com:http (1400))
- TCP Receive (javi-PC.localdomain:dynport-> host.1unlimited.com:http (1400))
- TCP Receive (javi-PC.localdomain:dynport-> host.1unlimited.com:http (1400))
- TCP Receive (javi-PC.localdomain:dynport-> host.1unlimited.com:http (1400))
- TCP Receive (javi-PC.localdomain:dynport-> host.1unlimited.com:http (1400))
- TCP Receive (javi-PC.localdomain:dynport-> host.1unlimited.com:http (1400))
- TCP Receive (javi-PC.localdomain:dynport-> host.1unlimited.com:http (2800))
- TCP Receive (javi-PC.localdomain:dynport-> host.1unlimited.com:http (1400))
- TCP Receive (javi-PC.localdomain:dynport-> host.1unlimited.com:http (1400))
- TCP Receive (javi-PC.localdomain:dynport-> host.1unlimited.com:http (2800))
- TCP Receive (javi-PC.localdomain:dynport-> host.1unlimited.com:http (1400))
- TCP Receive (javi-PC.localdomain:dynport-> host.1unlimited.com:http (4200))
- TCP Receive (javi-PC.localdomain:dynport-> host.1unlimited.com:http (1040))
- TCP Receive (javi-PC.localdomain:dynport-> host.1unlimited.com:http (360))
- TCP Receive (javi-PC.localdomain:dynport-> host.1unlimited.com:http (2800))
- TCP Receive (javi-PC.localdomain:dynport-> host.1unlimited.com:http (1400))
- TCP Receive (javi-PC.localdomain:dynport-> host.1unlimited.com:http (1400))
- TCP Receive (javi-PC.localdomain:dynport-> host.1unlimited.com:http (1400))
- TCP Receive (javi-PC.localdomain:dynport-> host.1unlimited.com:http (1400))
- TCP Receive (javi-PC.localdomain:dynport-> host.1unlimited.com:http (1400))
- TCP Receive (javi-PC.localdomain:dynport-> host.1unlimited.com:http (1400))
- TCP Receive (javi-PC.localdomain:dynport-> host.1unlimited.com:http (1400))
- TCP Receive (javi-PC.localdomain:dynport-> host.1unlimited.com:http (1400))
- TCP Receive (javi-PC.localdomain:dynport-> host.1unlimited.com:http (1400))
- TCP Receive (javi-PC.localdomain:dynport-> host.1unlimited.com:http (1400))
- TCP Receive (javi-PC.localdomain:dynport-> host.1unlimited.com:http (1400))
- TCP Receive (javi-PC.localdomain:dynport-> host.1unlimited.com:http (1400))
- TCP Receive (javi-PC.localdomain:dynport-> host.1unlimited.com:http (1400))
- TCP Receive (javi-PC.localdomain:dynport-> host.1unlimited.com:http (520))
- TCP Receive (javi-PC.localdomain:dynport-> host.1unlimited.com:http (880))
- TCP Receive (javi-PC.localdomain:dynport-> host.1unlimited.com:http (1400))

- TCP Receive (javi-PC.localdomain:dynport-> host.1unlimited.com:http (1400))
- TCP Receive (javi-PC.localdomain:dynport-> host.1unlimited.com:http (1400))
- TCP Receive (javi-PC.localdomain:dynport-> host.1unlimited.com:http (1400))
- TCP Receive (javi-PC.localdomain:dynport-> host.1unlimited.com:http (1400))
- TCP Receive (javi-PC.localdomain:dynport-> host.1unlimited.com:http (1400))
- TCP Receive (javi-PC.localdomain:dynport-> host.1unlimited.com:http (1400))
- TCP Receive (javi-PC.localdomain:dynport-> host.1unlimited.com:http (1400))
- TCP Receive (javi-PC.localdomain:dynport-> host.1unlimited.com:http (1400))
- TCP Receive (javi-PC.localdomain:dynport-> host.1unlimited.com:http (1400))
- TCP Receive (javi-PC.localdomain:dynport-> host.1unlimited.com:http (1400))
- TCP Receive (javi-PC.localdomain:dynport-> host.1unlimited.com:http (1400))
- TCP Receive (javi-PC.localdomain:dynport-> host.1unlimited.com:http (1400))
- TCP Receive (javi-PC.localdomain:dynport-> host.1unlimited.com:http (1400))
- TCP Receive (javi-PC.localdomain:dynport-> host.1unlimited.com:http (1400))
- TCP Receive (javi-PC.localdomain:dynport-> host.1unlimited.com:http (1400))
- TCP Receive (javi-PC.localdomain:dynport-> host.1unlimited.com:http (1400))
- TCP Receive (javi-PC.localdomain:dynport-> host.1unlimited.com:http (1400))
- TCP Receive (javi-PC.localdomain:dynport-> host.1unlimited.com:http (1400))
- TCP Receive (javi-PC.localdomain:dynport-> host.1unlimited.com:http (1400))
- TCP Receive (javi-PC.localdomain:dynport-> host.1unlimited.com:http (1400))
- TCP Receive (javi-PC.localdomain:dynport-> host.1unlimited.com:http (1400))
- TCP Receive (javi-PC.localdomain:dynport-> host.1unlimited.com:http (1400))
- TCP Receive (javi-PC.localdomain:dynport-> host.1unlimited.com:http (1400))
- TCP Receive (javi-PC.localdomain:dynport-> host.1unlimited.com:http (1400))
- TCP Receive (javi-PC.localdomain:dynport-> host.1unlimited.com:http (1400))
- TCP Receive (javi-PC.localdomain:dynport-> host.1unlimited.com:http (1400))
- TCP Receive (javi-PC.localdomain:dynport-> host.1unlimited.com:http (1400))
- TCP Receive (javi-PC.localdomain:dynport-> host.1unlimited.com:http (1400))
- TCP Receive (javi-PC.localdomain:dynport-> host.1unlimited.com:http (1400))
- TCP Receive (javi-PC.localdomain:dynport-> host.1unlimited.com:http (1400))
- TCP Receive (javi-PC.localdomain:dynport-> host.1unlimited.com:http (1400))
- TCP Receive (javi-PC.localdomain:dynport-> host.1unlimited.com:http (1400))
- TCP Receive (javi-PC.localdomain:dynport-> host.1unlimited.com:http (1400))
- TCP Receive (javi-PC.localdomain:dynport-> host.1unlimited.com:http (1400))
- TCP Receive (javi-PC.localdomain:dynport-> host.1unlimited.com:http (880))
- TCP Receive (javi-PC.localdomain:dynport-> host.1unlimited.com:http (520))
- TCP Receive (javi-PC.localdomain:dynport-> host.1unlimited.com:http (1400))
- TCP Receive (javi-PC.localdomain:dynport-> host.1unlimited.com:http (1400))
- TCP Receive (javi-PC.localdomain:dynport-> host.1unlimited.com:http (2800))
- TCP Receive (javi-PC.localdomain:dynport-> host.1unlimited.com:http (1400))
- TCP Receive (javi-PC.localdomain:dynport-> host.1unlimited.com:http (2800))
- TCP Receive (javi-PC.localdomain:dynport-> host.1unlimited.com:http (1400))
- TCP Receive (javi-PC.localdomain:dynport-> host.1unlimited.com:http (1400))
- TCP Receive (javi-PC.localdomain:dynport-> host.1unlimited.com:http (1400))
- TCP Receive (javi-PC.localdomain:dynport-> host.1unlimited.com:http (1400))
- TCP Receive (javi-PC.localdomain:dynport-> host.1unlimited.com:http (1400))
- TCP Receive (javi-PC.localdomain:dynport-> host.1unlimited.com:http (1400))
- TCP Receive (javi-PC.localdomain:dynport-> host.1unlimited.com:http (1400))
- TCP Receive (javi-PC.localdomain:dynport-> host.1unlimited.com:http (360))
- TCP Receive (javi-PC.localdomain:dynport-> host.1unlimited.com:http (1040))
- TCP Receive (javi-PC.localdomain:dynport-> host.1unlimited.com:http (1400))
- TCP Receive (javi-PC.localdomain:dynport-> host.1unlimited.com:http (1400))
- TCP Receive (javi-PC.localdomain:dynport-> host.1unlimited.com:http (1400))
- TCP Receive (javi-PC.localdomain:dynport-> host.1unlimited.com:http (1400))
- TCP Receive (javi-PC.localdomain:dynport-> host.1unlimited.com:http (1400))
- TCP Receive (javi-PC.localdomain:dynport-> host.1unlimited.com:http (1400))
- TCP Receive (javi-PC.localdomain:dynport-> host.1unlimited.com:http (1400))
- TCP Receive (javi-PC.localdomain:dynport-> host.1unlimited.com:http (1400))

- TCP Receive (javi-PC.localdomain:dynport-> host.1unlimited.com:http (1400))
- TCP Receive (javi-PC.localdomain:dynport-> host.1unlimited.com:http (1400))
- TCP Receive (javi-PC.localdomain:dynport-> host.1unlimited.com:http (1400))
- TCP Receive (javi-PC.localdomain:dynport-> host.1unlimited.com:http (1400))
- TCP Receive (javi-PC.localdomain:dynport-> host.1unlimited.com:http (1400))
- TCP Receive (javi-PC.localdomain:dynport-> host.1unlimited.com:http (1240))
- TCP Receive (javi-PC.localdomain:dynport-> host.1unlimited.com:http (160))
- TCP Receive (javi-PC.localdomain:dynport-> host.1unlimited.com:http (1400))
- TCP Receive (javi-PC.localdomain:dynport-> host.1unlimited.com:http (4200))
- TCP Receive (javi-PC.localdomain:dynport-> host.1unlimited.com:http (2800))
- TCP Receive (javi-PC.localdomain:dynport-> host.1unlimited.com:http (2800))
- TCP Receive (javi-PC.localdomain:dynport-> host.1unlimited.com:http (2800))
- TCP Receive (javi-PC.localdomain:dynport-> host.1unlimited.com:http (2800))
- TCP Receive (javi-PC.localdomain:dynport-> host.1unlimited.com:http (2800))
- TCP Receive (javi-PC.localdomain:dynport-> host.1unlimited.com:http (720))
- TCP Receive (javi-PC.localdomain:dynport-> host.1unlimited.com:http (740))
- TCP Receive (javi-PC.localdomain:dynport-> host.1unlimited.com:http (1340))
- TCP Receive (javi-PC.localdomain:dynport-> host.1unlimited.com:http (1400))
- TCP Receive (javi-PC.localdomain:dynport-> host.1unlimited.com:http (1400))
- TCP Receive (javi-PC.localdomain:dynport-> host.1unlimited.com:http (1400))
- TCP Receive (javi-PC.localdomain:dynport-> host.1unlimited.com:http (1400))
- TCP Receive (javi-PC.localdomain:dynport-> host.1unlimited.com:http (1400))
- TCP Receive (javi-PC.localdomain:dynport-> host.1unlimited.com:http (1400))
- TCP Receive (javi-PC.localdomain:dynport-> host.1unlimited.com:http (1400))
- TCP Receive (javi-PC.localdomain:dynport-> host.1unlimited.com:http (1400))
- TCP Receive (javi-PC.localdomain:dynport-> host.1unlimited.com:http (1400))
- TCP Receive (javi-PC.localdomain:dynport-> host.1unlimited.com:http (1400))
- TCP Receive (javi-PC.localdomain:dynport-> host.1unlimited.com:http (1400))
- TCP Receive (javi-PC.localdomain:dynport-> host.1unlimited.com:http (1400))
- TCP Receive (javi-PC.localdomain:dynport-> host.1unlimited.com:http (200))
- TCP Receive (javi-PC.localdomain:dynport-> host.1unlimited.com:http (1200))
- TCP Receive (javi-PC.localdomain:dynport-> host.1unlimited.com:http (1400))
- TCP Receive (javi-PC.localdomain:dynport-> host.1unlimited.com:http (1400))
- TCP Receive (javi-PC.localdomain:dynport-> host.1unlimited.com:http (1400))
- TCP Receive (javi-PC.localdomain:dynport-> host.1unlimited.com:http (2800))
- TCP Receive (javi-PC.localdomain:dynport-> host.1unlimited.com:http (1400))
- TCP Receive (javi-PC.localdomain:dynport-> host.1unlimited.com:http (1400))
- TCP Receive (javi-PC.localdomain:dynport-> host.1unlimited.com:http (1400))
- TCP Receive (javi-PC.localdomain:dynport-> host.1unlimited.com:http (1400))
- TCP Receive (javi-PC.localdomain:dynport-> host.1unlimited.com:http (1400))
- TCP Receive (javi-PC.localdomain:dynport-> host.1unlimited.com:http (1400))
- TCP Receive (javi-PC.localdomain:dynport-> host.1unlimited.com:http (1400))
- TCP Receive (javi-PC.localdomain:dynport-> host.1unlimited.com:http (1400))
- TCP Receive (javi-PC.localdomain:dynport-> host.1unlimited.com:http (1400))
- TCP Receive (javi-PC.localdomain:dynport-> host.1unlimited.com:http (1400))
- TCP Receive (javi-PC.localdomain:dynport-> host.1unlimited.com:http (1400))
- TCP Receive (javi-PC.localdomain:dynport-> host.1unlimited.com:http (2800))
- TCP Receive (javi-PC.localdomain:dynport-> host.1unlimited.com:http (1400))
- TCP Receive (javi-PC.localdomain:dynport-> host.1unlimited.com:http (2800))
- TCP Receive (javi-PC.localdomain:dynport-> host.1unlimited.com:http (2800))
- TCP Receive (javi-PC.localdomain:dynport-> host.1unlimited.com:http (1400))
- TCP Receive (javi-PC.localdomain:dynport-> host.1unlimited.com:http (1400))
- TCP Receive (javi-PC.localdomain:dynport-> host.1unlimited.com:http (2800))
- TCP Receive (javi-PC.localdomain:dynport-> host.1unlimited.com:http (1400))
- TCP Receive (javi-PC.localdomain:dynport-> host.1unlimited.com:http (1400))
- TCP Receive (javi-PC.localdomain:dynport-> host.1unlimited.com:http (1400))
- TCP Receive (javi-PC.localdomain:dynport-> host.1unlimited.com:http (1400))

- TCP Receive (javi-PC.localdomain:dynport-> host.1unlimited.com:http (1400))
- TCP Receive (javi-PC.localdomain:dynport-> host.1unlimited.com:http (1400))
- TCP Receive (javi-PC.localdomain:dynport-> host.1unlimited.com:http (1400))
- TCP Receive (javi-PC.localdomain:dynport-> host.1unlimited.com:http (1400))
- TCP Receive (javi-PC.localdomain:dynport-> host.1unlimited.com:http (1400))
- TCP Receive (javi-PC.localdomain:dynport-> host.1unlimited.com:http (1400))
- TCP Receive (javi-PC.localdomain:dynport-> host.1unlimited.com:http (1400))
- TCP Receive (javi-PC.localdomain:dynport-> host.1unlimited.com:http (360))
- TCP Receive (javi-PC.localdomain:dynport-> host.1unlimited.com:http (1040))
- TCP Receive (javi-PC.localdomain:dynport-> host.1unlimited.com:http (1400))
- TCP Receive (javi-PC.localdomain:dynport-> host.1unlimited.com:http (1400))
- TCP Receive (javi-PC.localdomain:dynport-> host.1unlimited.com:http (1400))
- TCP Receive (javi-PC.localdomain:dynport-> host.1unlimited.com:http (1400))
- TCP Receive (javi-PC.localdomain:dynport-> host.1unlimited.com:http (1400))
- TCP Receive (javi-PC.localdomain:dynport-> host.1unlimited.com:http (1400))
- TCP Receive (javi-PC.localdomain:dynport-> host.1unlimited.com:http (1400))
- TCP Receive (javi-PC.localdomain:dynport-> host.1unlimited.com:http (1400))
- TCP Receive (javi-PC.localdomain:dynport-> host.1unlimited.com:http (1400))
- TCP Receive (javi-PC.localdomain:dynport-> host.1unlimited.com:http (1400))
- TCP Receive (javi-PC.localdomain:dynport-> host.1unlimited.com:http (1400))
- TCP Receive (javi-PC.localdomain:dynport-> host.1unlimited.com:http (1400))
- TCP Receive (javi-PC.localdomain:dynport-> host.1unlimited.com:http (1400))
- TCP Receive (javi-PC.localdomain:dynport-> host.1unlimited.com:http (1400))
- TCP Receive (javi-PC.localdomain:dynport-> host.1unlimited.com:http (1400))
- TCP Receive (javi-PC.localdomain:dynport-> host.1unlimited.com:http (2800))
- TCP Receive (javi-PC.localdomain:dynport-> host.1unlimited.com:http (1400))
- TCP Receive (javi-PC.localdomain:dynport-> host.1unlimited.com:http (1400))
- TCP Receive (javi-PC.localdomain:dynport-> host.1unlimited.com:http (1400))
- TCP Receive (javi-PC.localdomain:dynport-> host.1unlimited.com:http (1400))
- TCP Receive (javi-PC.localdomain:dynport-> host.1unlimited.com:http (1400))
- TCP Receive (javi-PC.localdomain:dynport-> host.1unlimited.com:http (1400))
- TCP Receive (javi-PC.localdomain:dynport-> host.1unlimited.com:http (1400))
- TCP Receive (javi-PC.localdomain:dynport-> host.1unlimited.com:http (1400))
- TCP Receive (javi-PC.localdomain:dynport-> host.1unlimited.com:http (1400))
- TCP Receive (javi-PC.localdomain:dynport-> host.1unlimited.com:http (2800))
- TCP Receive (javi-PC.localdomain:dynport-> host.1unlimited.com:http (560))
- TCP Receive (javi-PC.localdomain:dynport-> host.1unlimited.com:http (840))
- TCP Receive (javi-PC.localdomain:dynport-> host.1unlimited.com:http (2800))
- TCP Receive (javi-PC.localdomain:dynport-> host.1unlimited.com:http (1400))
- TCP Receive (javi-PC.localdomain:dynport-> host.1unlimited.com:http (1400))
- TCP Receive (javi-PC.localdomain:dynport-> host.1unlimited.com:http (1400))
- TCP Receive (javi-PC.localdomain:dynport-> host.1unlimited.com:http (1400))
- TCP Receive (javi-PC.localdomain:dynport-> host.1unlimited.com:http (1400))
- TCP Receive (javi-PC.localdomain:dynport-> host.1unlimited.com:http (1400))
- TCP Receive (javi-PC.localdomain:dynport-> host.1unlimited.com:http (1400))
- TCP Receive (javi-PC.localdomain:dynport-> host.1unlimited.com:http (1400))
- TCP Receive (javi-PC.localdomain:dynport-> host.1unlimited.com:http (1400))
- TCP Receive (javi-PC.localdomain:dynport-> host.1unlimited.com:http (4200))
- TCP Receive (javi-PC.localdomain:dynport-> host.1unlimited.com:http (1400))
- TCP Receive (javi-PC.localdomain:dynport-> host.1unlimited.com:http (40))
- TCP Receive (javi-PC.localdomain:dynport-> host.1unlimited.com:http (1360))
- TCP Receive (javi-PC.localdomain:dynport-> host.1unlimited.com:http (1400))
- TCP Receive (javi-PC.localdomain:dynport-> host.1unlimited.com:http (1400))
- TCP Receive (javi-PC.localdomain:dynport-> host.1unlimited.com:http (1400))
- TCP Receive (javi-PC.localdomain:dynport-> host.1unlimited.com:http (1400))
- TCP Receive (javi-PC.localdomain:dynport-> host.1unlimited.com:http (2800))
- TCP Receive (javi-PC.localdomain:dynport-> host.1unlimited.com:http (1400))
- TCP Receive (javi-PC.localdomain:dynport-> host.1unlimited.com:http (1400))

- TCP Receive (javi-PC.localdomain:dynport-> host.1unlimited.com:http (1400))
- TCP Receive (javi-PC.localdomain:dynport-> host.1unlimited.com:http (1400))
- TCP Receive (javi-PC.localdomain:dynport-> host.1unlimited.com:http (1400))
- TCP Receive (javi-PC.localdomain:dynport-> host.1unlimited.com:http (1400))
- TCP Receive (javi-PC.localdomain:dynport-> host.1unlimited.com:http (1400))
- TCP Receive (javi-PC.localdomain:dynport-> host.1unlimited.com:http (920))
- TCP Receive (javi-PC.localdomain:dynport-> host.1unlimited.com:http (540))
- TCP Receive (javi-PC.localdomain:dynport-> host.1unlimited.com:http (1460))
- TCP Receive (javi-PC.localdomain:dynport-> host.1unlimited.com:http (1280))
- TCP Receive (javi-PC.localdomain:dynport-> host.1unlimited.com:http (1400))
- TCP Receive (javi-PC.localdomain:dynport-> host.1unlimited.com:http (1400))
- TCP Receive (javi-PC.localdomain:dynport-> host.1unlimited.com:http (1400))
- TCP Receive (javi-PC.localdomain:dynport-> host.1unlimited.com:http (1400))
- TCP Receive (javi-PC.localdomain:dynport-> host.1unlimited.com:http (1400))
- TCP Receive (javi-PC.localdomain:dynport-> host.1unlimited.com:http (1400))
- TCP Receive (javi-PC.localdomain:dynport-> host.1unlimited.com:http (1400))
- TCP Receive (javi-PC.localdomain:dynport-> host.1unlimited.com:http (1400))
- TCP Receive (javi-PC.localdomain:dynport-> host.1unlimited.com:http (1400))
- TCP Receive (javi-PC.localdomain:dynport-> host.1unlimited.com:http (1400))
- TCP Receive (javi-PC.localdomain:dynport-> host.1unlimited.com:http (1400))
- TCP Receive (javi-PC.localdomain:dynport-> host.1unlimited.com:http (1400))
- TCP Receive (javi-PC.localdomain:dynport-> host.1unlimited.com:http (400))
- TCP Receive (javi-PC.localdomain:dynport-> host.1unlimited.com:http (1000))
- TCP Receive (javi-PC.localdomain:dynport-> host.1unlimited.com:http (1400))
- TCP Receive (javi-PC.localdomain:dynport-> host.1unlimited.com:http (1400))
- TCP Receive (javi-PC.localdomain:dynport-> host.1unlimited.com:http (1400))
- TCP Receive (javi-PC.localdomain:dynport-> host.1unlimited.com:http (2800))
- TCP Receive (javi-PC.localdomain:dynport-> host.1unlimited.com:http (1400))
- TCP Receive (javi-PC.localdomain:dynport-> host.1unlimited.com:http (2800))
- TCP Receive (javi-PC.localdomain:dynport-> host.1unlimited.com:http (2800))
- TCP Receive (javi-PC.localdomain:dynport-> host.1unlimited.com:http (1400))
- TCP Receive (javi-PC.localdomain:dynport-> host.1unlimited.com:http (1400))
- TCP Receive (javi-PC.localdomain:dynport-> host.1unlimited.com:http (1400))
- TCP Receive (javi-PC.localdomain:dynport-> host.1unlimited.com:http (1400))
- TCP Receive (javi-PC.localdomain:dynport-> host.1unlimited.com:http (1400))
- TCP Receive (javi-PC.localdomain:dynport-> host.1unlimited.com:http (1400))
- TCP Receive (javi-PC.localdomain:dynport-> host.1unlimited.com:http (1240))
- TCP Receive (javi-PC.localdomain:dynport-> host.1unlimited.com:http (160))
- TCP Receive (javi-PC.localdomain:dynport-> host.1unlimited.com:http (2800))
- TCP Receive (javi-PC.localdomain:dynport-> host.1unlimited.com:http (1400))
- TCP Receive (javi-PC.localdomain:dynport-> host.1unlimited.com:http (1400))
- TCP Receive (javi-PC.localdomain:dynport-> host.1unlimited.com:http (1400))
- TCP Receive (javi-PC.localdomain:dynport-> host.1unlimited.com:http (1400))
- TCP Receive (javi-PC.localdomain:dynport-> host.1unlimited.com:http (2800))
- TCP Receive (javi-PC.localdomain:dynport-> host.1unlimited.com:http (1400))
- TCP Receive (javi-PC.localdomain:dynport-> host.1unlimited.com:http (1400))
- TCP Receive (javi-PC.localdomain:dynport-> host.1unlimited.com:http (2800))
- TCP Receive (javi-PC.localdomain:dynport-> host.1unlimited.com:http (1400))
- TCP Receive (javi-PC.localdomain:dynport-> host.1unlimited.com:http (1400))
- TCP Receive (javi-PC.localdomain:dynport-> host.1unlimited.com:http (720))
- TCP Receive (javi-PC.localdomain:dynport-> host.1unlimited.com:http (680))
- TCP Receive (javi-PC.localdomain:dynport-> host.1unlimited.com:http (1400))
- TCP Receive (javi-PC.localdomain:dynport-> host.1unlimited.com:http (1400))
- TCP Receive (javi-PC.localdomain:dynport-> host.1unlimited.com:http (1400))
- TCP Receive (javi-PC.localdomain:dynport-> host.1unlimited.com:http (1400))
- TCP Receive (javi-PC.localdomain:dynport-> host.1unlimited.com:http (1400))
- TCP Receive (javi-PC.localdomain:dynport-> host.1unlimited.com:http (2800))

- TCP Receive (javi-PC.localdomain:dynport-> host.1unlimited.com:http (4080))
- TCP Receive (javi-PC.localdomain:dynport-> host.1unlimited.com:http (120))
- TCP Receive (javi-PC.localdomain:dynport-> host.1unlimited.com:http (1400))
- TCP Receive (javi-PC.localdomain:dynport-> host.1unlimited.com:http (1400))
- TCP Receive (javi-PC.localdomain:dynport-> host.1unlimited.com:http (1400))
- TCP Receive (javi-PC.localdomain:dynport-> host.1unlimited.com:http (1400))
- TCP Receive (javi-PC.localdomain:dynport-> host.1unlimited.com:http (4200))
- TCP Receive (javi-PC.localdomain:dynport-> host.1unlimited.com:http (1400))
- TCP Receive (javi-PC.localdomain:dynport-> host.1unlimited.com:http (200))
- TCP Receive (javi-PC.localdomain:dynport-> host.1unlimited.com:http (1200))
- TCP Receive (javi-PC.localdomain:dynport-> host.1unlimited.com:http (2800))
- TCP Receive (javi-PC.localdomain:dynport-> host.1unlimited.com:http (1460))
- TCP Receive (javi-PC.localdomain:dynport-> host.1unlimited.com:http (1340))
- TCP Receive (javi-PC.localdomain:dynport-> host.1unlimited.com:http (1400))
- TCP Receive (javi-PC.localdomain:dynport-> host.1unlimited.com:http (2800))
- TCP Receive (javi-PC.localdomain:dynport-> host.1unlimited.com:http (1400))
- TCP Receive (javi-PC.localdomain:dynport-> host.1unlimited.com:http (2800))
- TCP Receive (javi-PC.localdomain:dynport-> host.1unlimited.com:http (2800))
- TCP Receive (javi-PC.localdomain:dynport-> host.1unlimited.com:http (2160))
- TCP Receive (javi-PC.localdomain:dynport-> host.1unlimited.com:http (640))
- TCP Receive (javi-PC.localdomain:dynport-> host.1unlimited.com:http (1400))
- TCP Receive (javi-PC.localdomain:dynport-> host.1unlimited.com:http (1400))
- TCP Receive (javi-PC.localdomain:dynport-> host.1unlimited.com:http (2800))
- TCP Receive (javi-PC.localdomain:dynport-> host.1unlimited.com:http (1400))
- TCP Receive (javi-PC.localdomain:dynport-> host.1unlimited.com:http (1400))
- TCP Receive (javi-PC.localdomain:dynport-> host.1unlimited.com:http (1400))
- TCP Receive (javi-PC.localdomain:dynport-> host.1unlimited.com:http (1400))
- TCP Receive (javi-PC.localdomain:dynport-> host.1unlimited.com:http (4200))
- TCP Receive (javi-PC.localdomain:dynport-> host.1unlimited.com:http (1400))
- TCP Receive (javi-PC.localdomain:dynport-> host.1unlimited.com:http (1400))
- TCP Receive (javi-PC.localdomain:dynport-> host.1unlimited.com:http (1400))
- TCP Receive (javi-PC.localdomain:dynport-> host.1unlimited.com:http (240))
- TCP Receive (javi-PC.localdomain:dynport-> host.1unlimited.com:http (1160))
- TCP Receive (javi-PC.localdomain:dynport-> host.1unlimited.com:http (1400))
- TCP Receive (javi-PC.localdomain:dynport-> host.1unlimited.com:http (1400))
- TCP Receive (javi-PC.localdomain:dynport-> host.1unlimited.com:http (1400))
- TCP Receive (javi-PC.localdomain:dynport-> host.1unlimited.com:http (1400))
- TCP Receive (javi-PC.localdomain:dynport-> host.1unlimited.com:http (2800))
- TCP Receive (javi-PC.localdomain:dynport-> host.1unlimited.com:http (1400))
- TCP Receive (javi-PC.localdomain:dynport-> host.1unlimited.com:http (1400))
- TCP Receive (javi-PC.localdomain:dynport-> host.1unlimited.com:http (1400))
- TCP Receive (javi-PC.localdomain:dynport-> host.1unlimited.com:http (1400))
- TCP Receive (javi-PC.localdomain:dynport-> host.1unlimited.com:http (2800))
- TCP Receive (javi-PC.localdomain:dynport-> host.1unlimited.com:http (1400))
- TCP Receive (javi-PC.localdomain:dynport-> host.1unlimited.com:http (1120))
- TCP Receive (javi-PC.localdomain:dynport-> host.1unlimited.com:http (280))
- TCP Receive (javi-PC.localdomain:dynport-> host.1unlimited.com:http (2800))
- TCP Receive (javi-PC.localdomain:dynport-> host.1unlimited.com:http (2800))
- TCP Receive (javi-PC.localdomain:dynport-> host.1unlimited.com:http (1400))
- TCP Receive (javi-PC.localdomain:dynport-> host.1unlimited.com:http (1400))
- TCP Receive (javi-PC.localdomain:dynport-> host.1unlimited.com:http (1400))
- TCP Receive (javi-PC.localdomain:dynport-> host.1unlimited.com:http (4200))
- TCP Receive (javi-PC.localdomain:dynport-> host.1unlimited.com:http (1400))
- TCP Receive (javi-PC.localdomain:dynport-> host.1unlimited.com:http (2800))
- TCP Receive (javi-PC.localdomain:dynport-> host.1unlimited.com:http (1400))
- TCP Receive (javi-PC.localdomain:dynport-> host.1unlimited.com:http (600))
- TCP Receive (javi-PC.localdomain:dynport-> host.1unlimited.com:http (800))

- TCP Receive (javi-PC.localdomain:dynport-> host.1unlimited.com:http (1400))
- TCP Receive (javi-PC.localdomain:dynport-> host.1unlimited.com:http (1400))
- TCP Receive (javi-PC.localdomain:dynport-> host.1unlimited.com:http (1400))
- TCP Receive (javi-PC.localdomain:dynport-> host.1unlimited.com:http (2800))
- TCP Receive (javi-PC.localdomain:dynport-> host.1unlimited.com:http (1400))
- TCP Receive (javi-PC.localdomain:dynport-> host.1unlimited.com:http (1400))
- TCP Receive (javi-PC.localdomain:dynport-> host.1unlimited.com:http (1400))
- TCP Receive (javi-PC.localdomain:dynport-> host.1unlimited.com:http (1400))
- TCP Receive (javi-PC.localdomain:dynport-> host.1unlimited.com:http (2800))
- TCP Receive (javi-PC.localdomain:dynport-> host.1unlimited.com:http (1400))
- TCP Receive (javi-PC.localdomain:dynport-> host.1unlimited.com:http (1400))
- TCP Receive (javi-PC.localdomain:dynport-> host.1unlimited.com:http (1400))
- TCP Receive (javi-PC.localdomain:dynport-> host.1unlimited.com:http (80))
- TCP Receive (javi-PC.localdomain:dynport-> host.1unlimited.com:http (1320))
- TCP Receive (javi-PC.localdomain:dynport-> host.1unlimited.com:http (1400))
- TCP Receive (javi-PC.localdomain:dynport-> host.1unlimited.com:http (1400))
- TCP Receive (javi-PC.localdomain:dynport-> host.1unlimited.com:http (1400))
- TCP Receive (javi-PC.localdomain:dynport-> host.1unlimited.com:http (1400))
- TCP Receive (javi-PC.localdomain:dynport-> host.1unlimited.com:http (1400))
- TCP Receive (javi-PC.localdomain:dynport-> host.1unlimited.com:http (1400))
- TCP Receive (javi-PC.localdomain:dynport-> host.1unlimited.com:http (1400))
- TCP Receive (javi-PC.localdomain:dynport-> host.1unlimited.com:http (1400))
- TCP Receive (javi-PC.localdomain:dynport-> host.1unlimited.com:http (5600))
- TCP Receive (javi-PC.localdomain:dynport-> host.1unlimited.com:http (1400))
- TCP Receive (javi-PC.localdomain:dynport-> host.1unlimited.com:http (1400))
- TCP Receive (javi-PC.localdomain:dynport-> host.1unlimited.com:http (1400))
- TCP Receive (javi-PC.localdomain:dynport-> host.1unlimited.com:http (1400))
- TCP Receive (javi-PC.localdomain:dynport-> host.1unlimited.com:http (1400))
- TCP Receive (javi-PC.localdomain:dynport-> host.1unlimited.com:http (1400))
- TCP Receive (javi-PC.localdomain:dynport-> host.1unlimited.com:http (1400))
- TCP Receive (javi-PC.localdomain:dynport-> host.1unlimited.com:http (1400))
- TCP Receive (javi-PC.localdomain:dynport-> host.1unlimited.com:http (4200))
- TCP Receive (javi-PC.localdomain:dynport-> host.1unlimited.com:http (1400))
- TCP Receive (javi-PC.localdomain:dynport-> host.1unlimited.com:http (1400))
- TCP Receive (javi-PC.localdomain:dynport-> host.1unlimited.com:http (1400))
- TCP Receive (javi-PC.localdomain:dynport-> host.1unlimited.com:http (1400))
- TCP Receive (javi-PC.localdomain:dynport-> host.1unlimited.com:http (2800))
- TCP Receive (javi-PC.localdomain:dynport-> host.1unlimited.com:http (2800))
- TCP Receive (javi-PC.localdomain:dynport-> host.1unlimited.com:http (1400))
- TCP Receive (javi-PC.localdomain:dynport-> host.1unlimited.com:http (1400))
- TCP Receive (javi-PC.localdomain:dynport-> host.1unlimited.com:http (1400))
- TCP Receive (javi-PC.localdomain:dynport-> host.1unlimited.com:http (560))
- TCP Receive (javi-PC.localdomain:dynport-> host.1unlimited.com:http (840))
- TCP Receive (javi-PC.localdomain:dynport-> host.1unlimited.com:http (1400))
- TCP Receive (javi-PC.localdomain:dynport-> host.1unlimited.com:http (1400))
- TCP Receive (javi-PC.localdomain:dynport-> host.1unlimited.com:http (1400))
- TCP Receive (javi-PC.localdomain:dynport-> host.1unlimited.com:http (1400))
- TCP Receive (javi-PC.localdomain:dynport-> host.1unlimited.com:http (1400))
- TCP Receive (javi-PC.localdomain:dynport-> host.1unlimited.com:http (2800))
- TCP Receive (javi-PC.localdomain:dynport-> host.1unlimited.com:http (1400))
- TCP Receive (javi-PC.localdomain:dynport-> host.1unlimited.com:http (1400))
- TCP Receive (javi-PC.localdomain:dynport-> host.1unlimited.com:http (1400))
- TCP Receive (javi-PC.localdomain:dynport-> host.1unlimited.com:http (1400))
- TCP Receive (javi-PC.localdomain:dynport-> host.1unlimited.com:http (1400))
- TCP Receive (javi-PC.localdomain:dynport-> host.1unlimited.com:http (1400))
- TCP Receive (javi-PC.localdomain:dynport-> host.1unlimited.com:http (1400))
- TCP Receive (javi-PC.localdomain:dynport-> host.1unlimited.com:http (1400))

- TCP Receive (javi-PC.localdomain:dynport-> host.1unlimited.com:http (1400))
- TCP Receive (javi-PC.localdomain:dynport-> host.1unlimited.com:http (960))
- TCP Receive (javi-PC.localdomain:dynport-> host.1unlimited.com:http (440))
- TCP Receive (javi-PC.localdomain:dynport-> host.1unlimited.com:http (1400))
- TCP Receive (javi-PC.localdomain:dynport-> host.1unlimited.com:http (1400))
- TCP Receive (javi-PC.localdomain:dynport-> host.1unlimited.com:http (1400))
- TCP Receive (javi-PC.localdomain:dynport-> host.1unlimited.com:http (1400))
- TCP Receive (javi-PC.localdomain:dynport-> host.1unlimited.com:http (1400))
- TCP Receive (javi-PC.localdomain:dynport-> host.1unlimited.com:http (1400))
- TCP Receive (javi-PC.localdomain:dynport-> host.1unlimited.com:http (1400))
- TCP Receive (javi-PC.localdomain:dynport-> host.1unlimited.com:http (1400))
- TCP Receive (javi-PC.localdomain:dynport-> host.1unlimited.com:http (1400))
- TCP Receive (javi-PC.localdomain:dynport-> host.1unlimited.com:http (1400))
- TCP Receive (javi-PC.localdomain:dynport-> host.1unlimited.com:http (2800))
- TCP Receive (javi-PC.localdomain:dynport-> host.1unlimited.com:http (2800))
- TCP Receive (javi-PC.localdomain:dynport-> host.1unlimited.com:http (440))
- TCP Receive (javi-PC.localdomain:dynport-> host.1unlimited.com:http (1020))
- TCP Receive (javi-PC.localdomain:dynport-> host.1unlimited.com:http (1340))
- TCP Receive (javi-PC.localdomain:dynport-> host.1unlimited.com:http (1400))
- TCP Receive (javi-PC.localdomain:dynport-> host.1unlimited.com:http (1400))
- TCP Receive (javi-PC.localdomain:dynport-> host.1unlimited.com:http (1400))
- TCP Receive (javi-PC.localdomain:dynport-> host.1unlimited.com:http (1400))
- TCP Receive (javi-PC.localdomain:dynport-> host.1unlimited.com:http (1400))
- TCP Receive (javi-PC.localdomain:dynport-> host.1unlimited.com:http (1400))
- TCP Receive (javi-PC.localdomain:dynport-> host.1unlimited.com:http (1400))
- TCP Receive (javi-PC.localdomain:dynport-> host.1unlimited.com:http (1400))
- TCP Receive (javi-PC.localdomain:dynport-> host.1unlimited.com:http (1400))
- TCP Receive (javi-PC.localdomain:dynport-> host.1unlimited.com:http (1400))
- TCP Receive (javi-PC.localdomain:dynport-> host.1unlimited.com:http (1400))
- TCP Receive (javi-PC.localdomain:dynport-> host.1unlimited.com:http (1400))
- TCP Receive (javi-PC.localdomain:dynport-> host.1unlimited.com:http (1320))
- TCP Receive (javi-PC.localdomain:dynport-> host.1unlimited.com:http (80))
- TCP Receive (javi-PC.localdomain:dynport-> host.1unlimited.com:http (1400))
- TCP Receive (javi-PC.localdomain:dynport-> host.1unlimited.com:http (1400))
- TCP Receive (javi-PC.localdomain:dynport-> host.1unlimited.com:http (2800))
- TCP Receive (javi-PC.localdomain:dynport-> host.1unlimited.com:http (1400))
- TCP Receive (javi-PC.localdomain:dynport-> host.1unlimited.com:http (1400))
- TCP Receive (javi-PC.localdomain:dynport-> host.1unlimited.com:http (2800))
- TCP Receive (javi-PC.localdomain:dynport-> host.1unlimited.com:http (1400))
- TCP Receive (javi-PC.localdomain:dynport-> host.1unlimited.com:http (1400))
- TCP Receive (javi-PC.localdomain:dynport-> host.1unlimited.com:http (1400))
- TCP Receive (javi-PC.localdomain:dynport-> host.1unlimited.com:http (1400))
- TCP Receive (javi-PC.localdomain:dynport-> host.1unlimited.com:http (1400))
- TCP Receive (javi-PC.localdomain:dynport-> host.1unlimited.com:http (1400))
- TCP Receive (javi-PC.localdomain:dynport-> host.1unlimited.com:http (800))
- TCP Receive (javi-PC.localdomain:dynport-> host.1unlimited.com:http (600))
- TCP Receive (javi-PC.localdomain:dynport-> host.1unlimited.com:http (1400))
- TCP Receive (javi-PC.localdomain:dynport-> host.1unlimited.com:http (1400))
- TCP Receive (javi-PC.localdomain:dynport-> host.1unlimited.com:http (1400))
- TCP Receive (javi-PC.localdomain:dynport-> host.1unlimited.com:http (1400))
- TCP Receive (javi-PC.localdomain:dynport-> host.1unlimited.com:http (1400))
- TCP Receive (javi-PC.localdomain:dynport-> host.1unlimited.com:http (1400))
- TCP Receive (javi-PC.localdomain:dynport-> host.1unlimited.com:http (1400))
- TCP Receive (javi-PC.localdomain:dynport-> host.1unlimited.com:http (1400))
- TCP Receive (javi-PC.localdomain:dynport-> host.1unlimited.com:http (1400))
- TCP Receive (javi-PC.localdomain:dynport-> host.1unlimited.com:http (1400))
- TCP Receive (javi-PC.localdomain:dynport-> host.1unlimited.com:http (1400))

- TCP Receive (javi-PC.localdomain:dynport-> host.1unlimited.com:http (1400))
- TCP Receive (javi-PC.localdomain:dynport-> host.1unlimited.com:http (1400))
- TCP Receive (javi-PC.localdomain:dynport-> host.1unlimited.com:http (1400))
- TCP Receive (javi-PC.localdomain:dynport-> host.1unlimited.com:http (280))
- TCP Receive (javi-PC.localdomain:dynport-> host.1unlimited.com:http (1120))
- TCP Receive (javi-PC.localdomain:dynport-> host.1unlimited.com:http (1400))
- TCP Receive (javi-PC.localdomain:dynport-> host.1unlimited.com:http (1400))
- TCP Receive (javi-PC.localdomain:dynport-> host.1unlimited.com:http (1400))
- TCP Receive (javi-PC.localdomain:dynport-> host.1unlimited.com:http (1400))
- TCP Receive (javi-PC.localdomain:dynport-> host.1unlimited.com:http (1400))
- TCP Receive (javi-PC.localdomain:dynport-> host.1unlimited.com:http (1400))
- TCP Receive (javi-PC.localdomain:dynport-> host.1unlimited.com:http (1400))
- TCP Receive (javi-PC.localdomain:dynport-> host.1unlimited.com:http (1400))
- TCP Receive (javi-PC.localdomain:dynport-> host.1unlimited.com:http (1400))
- TCP Receive (javi-PC.localdomain:dynport-> host.1unlimited.com:http (2800))
- TCP Receive (javi-PC.localdomain:dynport-> host.1unlimited.com:http (1400))
- TCP Receive (javi-PC.localdomain:dynport-> host.1unlimited.com:http (1400))
- TCP Receive (javi-PC.localdomain:dynport-> host.1unlimited.com:http (1160))
- TCP Receive (javi-PC.localdomain:dynport-> host.1unlimited.com:http (240))
- TCP Receive (javi-PC.localdomain:dynport-> host.1unlimited.com:http (1400))
- TCP Receive (javi-PC.localdomain:dynport-> host.1unlimited.com:http (1400))
- TCP Receive (javi-PC.localdomain:dynport-> host.1unlimited.com:http (1400))
- TCP Receive (javi-PC.localdomain:dynport-> host.1unlimited.com:http (1400))
- TCP Receive (javi-PC.localdomain:dynport-> host.1unlimited.com:http (1400))
- TCP Receive (javi-PC.localdomain:dynport-> host.1unlimited.com:http (40))
- TCP Receive (javi-PC.localdomain:dynport-> host.1unlimited.com:http (1360))
- TCP Receive (javi-PC.localdomain:dynport-> host.1unlimited.com:http (1400))
- TCP Receive (javi-PC.localdomain:dynport-> host.1unlimited.com:http (1400))
- TCP Receive (javi-PC.localdomain:dynport-> host.1unlimited.com:http (1400))
- TCP Receive (javi-PC.localdomain:dynport-> host.1unlimited.com:http (1400))
- TCP Receive (javi-PC.localdomain:dynport-> host.1unlimited.com:http (1400))
- TCP Receive (javi-PC.localdomain:dynport-> host.1unlimited.com:http (1400))
- TCP Receive (javi-PC.localdomain:dynport-> host.1unlimited.com:http (1400))
- TCP Receive (javi-PC.localdomain:dynport-> host.1unlimited.com:http (4200))
- TCP Receive (javi-PC.localdomain:dynport-> host.1unlimited.com:http (1400))
- TCP Receive (javi-PC.localdomain:dynport-> host.1unlimited.com:http (1400))
- TCP Receive (javi-PC.localdomain:dynport-> host.1unlimited.com:http (2320))
- TCP Receive (javi-PC.localdomain:dynport-> host.1unlimited.com:http (480))
- TCP Receive (javi-PC.localdomain:dynport-> host.1unlimited.com:http (1400))
- TCP Receive (javi-PC.localdomain:dynport-> host.1unlimited.com:http (1400))
- TCP Receive (javi-PC.localdomain:dynport-> host.1unlimited.com:http (1400))
- TCP Receive (javi-PC.localdomain:dynport-> host.1unlimited.com:http (1400))
- TCP Receive (javi-PC.localdomain:dynport-> host.1unlimited.com:http (1400))
- TCP Receive (javi-PC.localdomain:dynport-> host.1unlimited.com:http (1400))
- TCP Receive (javi-PC.localdomain:dynport-> host.1unlimited.com:http (1400))
- TCP Receive (javi-PC.localdomain:dynport-> host.1unlimited.com:http (1400))
- TCP Receive (javi-PC.localdomain:dynport-> host.1unlimited.com:http (1400))
- TCP Receive (javi-PC.localdomain:dynport-> host.1unlimited.com:http (1400))
- TCP Receive (javi-PC.localdomain:dynport-> host.1unlimited.com:http (1400))
- TCP Receive (javi-PC.localdomain:dynport-> host.1unlimited.com:http (1400))
- TCP Receive (javi-PC.localdomain:dynport-> host.1unlimited.com:http (1400))
- TCP Receive (javi-PC.localdomain:dynport-> host.1unlimited.com:http (1400))
- TCP Receive (javi-PC.localdomain:dynport-> host.1unlimited.com:http (1400))
- TCP Receive (javi-PC.localdomain:dynport-> host.1unlimited.com:http (400))
- TCP Receive (javi-PC.localdomain:dynport-> host.1unlimited.com:http (1000))
- TCP Receive (javi-PC.localdomain:dynport-> host.1unlimited.com:http (1400))
- TCP Receive (javi-PC.localdomain:dynport-> host.1unlimited.com:http (1400))
- TCP Receive (javi-PC.localdomain:dynport-> host.1unlimited.com:http (1400))

- TCP Receive (javi-PC.localdomain:dynport-> host.1unlimited.com:http (1400))
- TCP Receive (javi-PC.localdomain:dynport-> host.1unlimited.com:http (1400))
- TCP Receive (javi-PC.localdomain:dynport-> host.1unlimited.com:http (1400))
- TCP Receive (javi-PC.localdomain:dynport-> host.1unlimited.com:http (1400))
- TCP Receive (javi-PC.localdomain:dynport-> host.1unlimited.com:http (2800))
- TCP Receive (javi-PC.localdomain:dynport-> host.1unlimited.com:http (2800))
- TCP Receive (javi-PC.localdomain:dynport-> host.1unlimited.com:http (1400))
- TCP Receive (javi-PC.localdomain:dynport-> host.1unlimited.com:http (1400))
- TCP Receive (javi-PC.localdomain:dynport-> host.1unlimited.com:http (2800))
- TCP Receive (javi-PC.localdomain:dynport-> host.1unlimited.com:http (1400))
- TCP Receive (javi-PC.localdomain:dynport-> host.1unlimited.com:http (1400))
- TCP Receive (javi-PC.localdomain:dynport-> host.1unlimited.com:http (2800))
- TCP Receive (javi-PC.localdomain:dynport-> host.1unlimited.com:http (2800))
- TCP Receive (javi-PC.localdomain:dynport-> host.1unlimited.com:http (640))
- TCP Receive (javi-PC.localdomain:dynport-> host.1unlimited.com:http (760))
- TCP Receive (javi-PC.localdomain:dynport-> host.1unlimited.com:http (1400))
- TCP Receive (javi-PC.localdomain:dynport-> host.1unlimited.com:http (1400))
- TCP Receive (javi-PC.localdomain:dynport-> host.1unlimited.com:http (1400))
- TCP Receive (javi-PC.localdomain:dynport-> host.1unlimited.com:http (1400))
- TCP Receive (javi-PC.localdomain:dynport-> host.1unlimited.com:http (1400))
- TCP Receive (javi-PC.localdomain:dynport-> host.1unlimited.com:http (1400))
- TCP Receive (javi-PC.localdomain:dynport-> host.1unlimited.com:http (1400))
- TCP Receive (javi-PC.localdomain:dynport-> host.1unlimited.com:http (1400))
- TCP Receive (javi-PC.localdomain:dynport-> host.1unlimited.com:http (1400))
- TCP Receive (javi-PC.localdomain:dynport-> host.1unlimited.com:http (1400))
- TCP Receive (javi-PC.localdomain:dynport-> host.1unlimited.com:http (1400))
- TCP Receive (javi-PC.localdomain:dynport-> host.1unlimited.com:http (1400))
- TCP Receive (javi-PC.localdomain:dynport-> host.1unlimited.com:http (1400))
- TCP Receive (javi-PC.localdomain:dynport-> host.1unlimited.com:http (120))
- TCP Receive (javi-PC.localdomain:dynport-> host.1unlimited.com:http (1280))
- TCP Receive (javi-PC.localdomain:dynport-> host.1unlimited.com:http (1400))
- TCP Receive (javi-PC.localdomain:dynport-> host.1unlimited.com:http (1400))
- TCP Receive (javi-PC.localdomain:dynport-> host.1unlimited.com:http (1400))
- TCP Receive (javi-PC.localdomain:dynport-> host.1unlimited.com:http (1400))
- TCP Receive (javi-PC.localdomain:dynport-> host.1unlimited.com:http (1400))
- TCP Receive (javi-PC.localdomain:dynport-> host.1unlimited.com:http (1400))
- TCP Receive (javi-PC.localdomain:dynport-> host.1unlimited.com:http (1400))
- TCP Receive (javi-PC.localdomain:dynport-> host.1unlimited.com:http (1400))
- TCP Receive (javi-PC.localdomain:dynport-> host.1unlimited.com:http (1400))
- TCP Receive (javi-PC.localdomain:dynport-> host.1unlimited.com:http (1400))
- TCP Receive (javi-PC.localdomain:dynport-> host.1unlimited.com:http (1400))
- TCP Receive (javi-PC.localdomain:dynport-> host.1unlimited.com:http (1400))
- TCP Receive (javi-PC.localdomain:dynport-> host.1unlimited.com:http (1400))
- TCP Receive (javi-PC.localdomain:dynport-> host.1unlimited.com:http (1000))
- TCP Receive (javi-PC.localdomain:dynport-> host.1unlimited.com:http (400))
- TCP Receive (javi-PC.localdomain:dynport-> host.1unlimited.com:http (1400))
- TCP Receive (javi-PC.localdomain:dynport-> host.1unlimited.com:http (1400))
- TCP Receive (javi-PC.localdomain:dynport-> host.1unlimited.com:http (1400))
- TCP Receive (javi-PC.localdomain:dynport-> host.1unlimited.com:http (1400))
- TCP Receive (javi-PC.localdomain:dynport-> host.1unlimited.com:http (1400))
- TCP Receive (javi-PC.localdomain:dynport-> host.1unlimited.com:http (2800))
- TCP Receive (javi-PC.localdomain:dynport-> host.1unlimited.com:http (1400))
- TCP Receive (javi-PC.localdomain:dynport-> host.1unlimited.com:http (2800))
- TCP Receive (javi-PC.localdomain:dynport-> host.1unlimited.com:http (1400))
- TCP Receive (javi-PC.localdomain:dynport-> host.1unlimited.com:http (2800))
- TCP Receive (javi-PC.localdomain:dynport-> host.1unlimited.com:http (1400))

- TCP Receive (javi-PC.localdomain:dynport-> host.1unlimited.com:http (480))
- TCP Receive (javi-PC.localdomain:dynport-> host.1unlimited.com:http (920))
- TCP Receive (javi-PC.localdomain:dynport-> host.1unlimited.com:http (1400))
- TCP Receive (javi-PC.localdomain:dynport-> host.1unlimited.com:http (1400))
- TCP Receive (javi-PC.localdomain:dynport-> host.1unlimited.com:http (1400))
- TCP Receive (javi-PC.localdomain:dynport-> host.1unlimited.com:http (1400))
- TCP Receive (javi-PC.localdomain:dynport-> host.1unlimited.com:http (1400))
- TCP Receive (javi-PC.localdomain:dynport-> host.1unlimited.com:http (1400))
- TCP Receive (javi-PC.localdomain:dynport-> host.1unlimited.com:http (1400))
- TCP Receive (javi-PC.localdomain:dynport-> host.1unlimited.com:http (1400))
- TCP Receive (javi-PC.localdomain:dynport-> host.1unlimited.com:http (1400))
- TCP Receive (javi-PC.localdomain:dynport-> host.1unlimited.com:http (1400))
- TCP Receive (javi-PC.localdomain:dynport-> host.1unlimited.com:http (1400))
- TCP Receive (javi-PC.localdomain:dynport-> host.1unlimited.com:http (1400))
- TCP Receive (javi-PC.localdomain:dynport-> host.1unlimited.com:http (1360))
- TCP Receive (javi-PC.localdomain:dynport-> host.1unlimited.com:http (40))
- TCP Receive (javi-PC.localdomain:dynport-> host.1unlimited.com:http (1400))
- TCP Receive (javi-PC.localdomain:dynport-> host.1unlimited.com:http (1400))
- TCP Receive (javi-PC.localdomain:dynport-> host.1unlimited.com:http (1400))
- TCP Receive (javi-PC.localdomain:dynport-> host.1unlimited.com:http (1400))
- TCP Receive (javi-PC.localdomain:dynport-> host.1unlimited.com:http (1400))
- TCP Receive (javi-PC.localdomain:dynport-> host.1unlimited.com:http (2800))
- TCP Receive (javi-PC.localdomain:dynport-> host.1unlimited.com:http (1400))
- TCP Receive (javi-PC.localdomain:dynport-> host.1unlimited.com:http (1400))
- TCP Receive (javi-PC.localdomain:dynport-> host.1unlimited.com:http (2800))
- TCP Receive (javi-PC.localdomain:dynport-> host.1unlimited.com:http (1280))
- TCP Receive (javi-PC.localdomain:dynport-> host.1unlimited.com:http (180))
- TCP Receive (javi-PC.localdomain:dynport-> host.1unlimited.com:http (1340))
- TCP Receive (javi-PC.localdomain:dynport-> host.1unlimited.com:http (4200))
- TCP Receive (javi-PC.localdomain:dynport-> host.1unlimited.com:http (1400))
- TCP Receive (javi-PC.localdomain:dynport-> host.1unlimited.com:http (1400))
- TCP Receive (javi-PC.localdomain:dynport-> host.1unlimited.com:http (1400))
- TCP Receive (javi-PC.localdomain:dynport-> host.1unlimited.com:http (1400))
- TCP Receive (javi-PC.localdomain:dynport-> host.1unlimited.com:http (1400))
- TCP Receive (javi-PC.localdomain:dynport-> host.1unlimited.com:http (1400))
- TCP Receive (javi-PC.localdomain:dynport-> host.1unlimited.com:http (1400))
- TCP Receive (javi-PC.localdomain:dynport-> host.1unlimited.com:http (1400))
- TCP Receive (javi-PC.localdomain:dynport-> host.1unlimited.com:http (1400))
- TCP Receive (javi-PC.localdomain:dynport-> host.1unlimited.com:http (1400))
- TCP Receive (javi-PC.localdomain:dynport-> host.1unlimited.com:http (760))
- TCP Receive (javi-PC.localdomain:dynport-> host.1unlimited.com:http (640))
- TCP Receive (javi-PC.localdomain:dynport-> host.1unlimited.com:http (1400))
- TCP Receive (javi-PC.localdomain:dynport-> host.1unlimited.com:http (1400))
- TCP Receive (javi-PC.localdomain:dynport-> host.1unlimited.com:http (1400))
- TCP Receive (javi-PC.localdomain:dynport-> host.1unlimited.com:http (1400))
- TCP Receive (javi-PC.localdomain:dynport-> host.1unlimited.com:http (2800))
- TCP Receive (javi-PC.localdomain:dynport-> host.1unlimited.com:http (1400))
- TCP Receive (javi-PC.localdomain:dynport-> host.1unlimited.com:http (1400))
- TCP Receive (javi-PC.localdomain:dynport-> host.1unlimited.com:http (1400))
- TCP Receive (javi-PC.localdomain:dynport-> host.1unlimited.com:http (1400))
- TCP Receive (javi-PC.localdomain:dynport-> host.1unlimited.com:http (1400))
- TCP Receive (javi-PC.localdomain:dynport-> host.1unlimited.com:http (1400))
- TCP Receive (javi-PC.localdomain:dynport-> host.1unlimited.com:http (1400))
- TCP Receive (javi-PC.localdomain:dynport-> host.1unlimited.com:http (1400))
- TCP Receive (javi-PC.localdomain:dynport-> host.1unlimited.com:http (240))
- TCP Receive (javi-PC.localdomain:dynport-> host.1unlimited.com:http (1160))

- TCP Receive (javi-PC.localdomain:dynport-> host.1unlimited.com:http (1400))
- TCP Receive (javi-PC.localdomain:dynport-> host.1unlimited.com:http (1400))
- TCP Receive (javi-PC.localdomain:dynport-> host.1unlimited.com:http (1400))
- TCP Receive (javi-PC.localdomain:dynport-> host.1unlimited.com:http (1400))
- TCP Receive (javi-PC.localdomain:dynport-> host.1unlimited.com:http (1400))
- TCP Receive (javi-PC.localdomain:dynport-> host.1unlimited.com:http (1400))
- TCP Receive (javi-PC.localdomain:dynport-> host.1unlimited.com:http (1400))
- TCP Receive (javi-PC.localdomain:dynport-> host.1unlimited.com:http (1400))
- TCP Receive (javi-PC.localdomain:dynport-> host.1unlimited.com:http (1400))
- TCP Receive (javi-PC.localdomain:dynport-> host.1unlimited.com:http (1400))
- TCP Receive (javi-PC.localdomain:dynport-> host.1unlimited.com:http (1400))
- TCP Receive (javi-PC.localdomain:dynport-> host.1unlimited.com:http (840))
- TCP Receive (javi-PC.localdomain:dynport-> host.1unlimited.com:http (560))
- TCP Receive (javi-PC.localdomain:dynport-> host.1unlimited.com:http (1400))
- TCP Receive (javi-PC.localdomain:dynport-> host.1unlimited.com:http (1400))
- TCP Receive (javi-PC.localdomain:dynport-> host.1unlimited.com:http (1400))
- TCP Receive (javi-PC.localdomain:dynport-> host.1unlimited.com:http (1400))
- TCP Receive (javi-PC.localdomain:dynport-> host.1unlimited.com:http (1400))
- TCP Receive (javi-PC.localdomain:dynport-> host.1unlimited.com:http (1400))
- TCP Receive (javi-PC.localdomain:dynport-> host.1unlimited.com:http (1400))
- TCP Receive (javi-PC.localdomain:dynport-> host.1unlimited.com:http (1400))
- TCP Receive (javi-PC.localdomain:dynport-> host.1unlimited.com:http (1400))
- TCP Receive (javi-PC.localdomain:dynport-> host.1unlimited.com:http (1400))
- TCP Receive (javi-PC.localdomain:dynport-> host.1unlimited.com:http (1400))
- TCP Receive (javi-PC.localdomain:dynport-> host.1unlimited.com:http (1400))
- TCP Receive (javi-PC.localdomain:dynport-> host.1unlimited.com:http (1400))
- TCP Receive (javi-PC.localdomain:dynport-> host.1unlimited.com:http (1400))
- TCP Receive (javi-PC.localdomain:dynport-> host.1unlimited.com:http (320))
- TCP Receive (javi-PC.localdomain:dynport-> host.1unlimited.com:http (1080))
- TCP Receive (javi-PC.localdomain:dynport-> host.1unlimited.com:http (1400))
- TCP Receive (javi-PC.localdomain:dynport-> host.1unlimited.com:http (1400))
- TCP Receive (javi-PC.localdomain:dynport-> host.1unlimited.com:http (1400))
- TCP Receive (javi-PC.localdomain:dynport-> host.1unlimited.com:http (1400))
- TCP Receive (javi-PC.localdomain:dynport-> host.1unlimited.com:http (1400))
- TCP Receive (javi-PC.localdomain:dynport-> host.1unlimited.com:http (1400))
- TCP Receive (javi-PC.localdomain:dynport-> host.1unlimited.com:http (1400))
- TCP Receive (javi-PC.localdomain:dynport-> host.1unlimited.com:http (1400))
- TCP Receive (javi-PC.localdomain:dynport-> host.1unlimited.com:http (1400))
- TCP Receive (javi-PC.localdomain:dynport-> host.1unlimited.com:http (1400))
- TCP Receive (javi-PC.localdomain:dynport-> host.1unlimited.com:http (1400))
- TCP Receive (javi-PC.localdomain:dynport-> host.1unlimited.com:http (1400))
- TCP Receive (javi-PC.localdomain:dynport-> host.1unlimited.com:http (1400))
- TCP Receive (javi-PC.localdomain:dynport-> host.1unlimited.com:http (1400))
- TCP Receive (javi-PC.localdomain:dynport-> host.1unlimited.com:http (1400))
- TCP Receive (javi-PC.localdomain:dynport-> host.1unlimited.com:http (1400))
- TCP Receive (javi-PC.localdomain:dynport-> host.1unlimited.com:http (1400))
- TCP Receive (javi-PC.localdomain:dynport-> host.1unlimited.com:http (2800))
- TCP Receive (javi-PC.localdomain:dynport-> host.1unlimited.com:http (1400))
- TCP Receive (javi-PC.localdomain:dynport-> host.1unlimited.com:http (1400))
- TCP Receive (javi-PC.localdomain:dynport-> host.1unlimited.com:http (1400))
- TCP Receive (javi-PC.localdomain:dynport-> host.1unlimited.com:http (1400))
- TCP Receive (javi-PC.localdomain:dynport-> host.1unlimited.com:http (1400))
- TCP Receive (javi-PC.localdomain:dynport-> host.1unlimited.com:http (1400))
- TCP Receive (javi-PC.localdomain:dynport-> host.1unlimited.com:http (1400))
- TCP Receive (javi-PC.localdomain:dynport-> host.1unlimited.com:http (1400))
- TCP Receive (javi-PC.localdomain:dynport-> host.1unlimited.com:http (1400))
- TCP Receive (javi-PC.localdomain:dynport-> host.1unlimited.com:http (1400))
- TCP Receive (javi-PC.localdomain:dynport-> host.1unlimited.com:http (1400))
- TCP Receive (javi-PC.localdomain:dynport-> host.1unlimited.com:http (680))

- TCP Receive (javi-PC.localdomain:dynport-> host.1unlimited.com:http (720))
- TCP Receive (javi-PC.localdomain:dynport-> host.1unlimited.com:http (1400))
- TCP Receive (javi-PC.localdomain:dynport-> host.1unlimited.com:http (1400))
- TCP Receive (javi-PC.localdomain:dynport-> host.1unlimited.com:http (1400))
- TCP Receive (javi-PC.localdomain:dynport-> host.1unlimited.com:http (1400))
- TCP Receive (javi-PC.localdomain:dynport-> host.1unlimited.com:http (1400))
- TCP Receive (javi-PC.localdomain:dynport-> host.1unlimited.com:http (1400))
- TCP Receive (javi-PC.localdomain:dynport-> host.1unlimited.com:http (1400))
- TCP Receive (javi-PC.localdomain:dynport-> host.1unlimited.com:http (1400))
- TCP Receive (javi-PC.localdomain:dynport-> host.1unlimited.com:http (1400))
- TCP Receive (javi-PC.localdomain:dynport-> host.1unlimited.com:http (1400))
- TCP Receive (javi-PC.localdomain:dynport-> host.1unlimited.com:http (1400))
- TCP Receive (javi-PC.localdomain:dynport-> host.1unlimited.com:http (1400))
- TCP Receive (javi-PC.localdomain:dynport-> host.1unlimited.com:http (1400))
- TCP Receive (javi-PC.localdomain:dynport-> host.1unlimited.com:http (1400))
- TCP Receive (javi-PC.localdomain:dynport-> host.1unlimited.com:http (160))
- TCP Receive (javi-PC.localdomain:dynport-> host.1unlimited.com:http (1240))
- TCP Receive (javi-PC.localdomain:dynport-> host.1unlimited.com:http (1400))
- TCP Receive (javi-PC.localdomain:dynport-> host.1unlimited.com:http (1400))
- TCP Receive (javi-PC.localdomain:dynport-> host.1unlimited.com:http (1400))
- TCP Receive (javi-PC.localdomain:dynport-> host.1unlimited.com:http (1400))
- TCP Receive (javi-PC.localdomain:dynport-> host.1unlimited.com:http (1400))
- TCP Receive (javi-PC.localdomain:dynport-> host.1unlimited.com:http (1400))
- TCP Receive (javi-PC.localdomain:dynport-> host.1unlimited.com:http (1400))
- TCP Receive (javi-PC.localdomain:dynport-> host.1unlimited.com:http (1400))
- TCP Receive (javi-PC.localdomain:dynport-> host.1unlimited.com:http (1400))
- TCP Receive (javi-PC.localdomain:dynport-> host.1unlimited.com:http (1400))
- TCP Receive (javi-PC.localdomain:dynport-> host.1unlimited.com:http (1400))
- TCP Receive (javi-PC.localdomain:dynport-> host.1unlimited.com:http (1400))
- TCP Receive (javi-PC.localdomain:dynport-> host.1unlimited.com:http (2800))
- TCP Receive (javi-PC.localdomain:dynport-> host.1unlimited.com:http (2800))
- TCP Receive (javi-PC.localdomain:dynport-> host.1unlimited.com:http (1400))
- TCP Receive (javi-PC.localdomain:dynport-> host.1unlimited.com:http (1400))
- TCP Receive (javi-PC.localdomain:dynport-> host.1unlimited.com:http (1400))
- TCP Receive (javi-PC.localdomain:dynport-> host.1unlimited.com:http (1400))
- TCP Receive (javi-PC.localdomain:dynport-> host.1unlimited.com:http (1400))
- TCP Receive (javi-PC.localdomain:dynport-> host.1unlimited.com:http (1400))
- TCP Receive (javi-PC.localdomain:dynport-> host.1unlimited.com:http (1120))
- TCP Receive (javi-PC.localdomain:dynport-> host.1unlimited.com:http (340))
- TCP Receive (javi-PC.localdomain:dynport-> host.1unlimited.com:http (1340))
- TCP Receive (javi-PC.localdomain:dynport-> host.1unlimited.com:http (1400))
- TCP Receive (javi-PC.localdomain:dynport-> host.1unlimited.com:http (1400))
- TCP Receive (javi-PC.localdomain:dynport-> host.1unlimited.com:http (1400))
- TCP Receive (javi-PC.localdomain:dynport-> host.1unlimited.com:http (1400))
- TCP Receive (javi-PC.localdomain:dynport-> host.1unlimited.com:http (1400))
- TCP Receive (javi-PC.localdomain:dynport-> host.1unlimited.com:http (1400))
- TCP Receive (javi-PC.localdomain:dynport-> host.1unlimited.com:http (1400))
- TCP Receive (javi-PC.localdomain:dynport-> host.1unlimited.com:http (1400))
- TCP Receive (javi-PC.localdomain:dynport-> host.1unlimited.com:http (1400))
- TCP Receive (javi-PC.localdomain:dynport-> host.1unlimited.com:http (1400))
- TCP Receive (javi-PC.localdomain:dynport-> host.1unlimited.com:http (1400))
- TCP Receive (javi-PC.localdomain:dynport-> host.1unlimited.com:http (1400))
- TCP Receive (javi-PC.localdomain:dynport-> host.1unlimited.com:http (1400))
- TCP Receive (javi-PC.localdomain:dynport-> host.1unlimited.com:http (1400))
- TCP Receive (javi-PC.localdomain:dynport-> host.1unlimited.com:http (600))
- TCP Receive (javi-PC.localdomain:dynport-> host.1unlimited.com:http (800))
- TCP Receive (javi-PC.localdomain:dynport-> host.1unlimited.com:http (1400))
- TCP Receive (javi-PC.localdomain:dynport-> host.1unlimited.com:http (2800))

- TCP Receive (javi-PC.localdomain:dynport-> host.1unlimited.com:http (2800))
- TCP Receive (javi-PC.localdomain:dynport-> host.1unlimited.com:http (1400))
- TCP Receive (javi-PC.localdomain:dynport-> host.1unlimited.com:http (2800))
- TCP Receive (javi-PC.localdomain:dynport-> host.1unlimited.com:http (1400))
- TCP Receive (javi-PC.localdomain:dynport-> host.1unlimited.com:http (1400))
- TCP Receive (javi-PC.localdomain:dynport-> host.1unlimited.com:http (1400))
- TCP Receive (javi-PC.localdomain:dynport-> host.1unlimited.com:http (1400))
- TCP Receive (javi-PC.localdomain:dynport-> host.1unlimited.com:http (1400))
- TCP Receive (javi-PC.localdomain:dynport-> host.1unlimited.com:http (1400))
- TCP Receive (javi-PC.localdomain:dynport-> host.1unlimited.com:http (1400))
- TCP Receive (javi-PC.localdomain:dynport-> host.1unlimited.com:http (1040))
- TCP Receive (javi-PC.localdomain:dynport-> host.1unlimited.com:http (360))
- TCP Receive (javi-PC.localdomain:dynport-> host.1unlimited.com:http (1400))
- TCP Receive (javi-PC.localdomain:dynport-> host.1unlimited.com:http (1400))
- TCP Receive (javi-PC.localdomain:dynport-> host.1unlimited.com:http (1400))
- TCP Receive (javi-PC.localdomain:dynport-> host.1unlimited.com:http (1400))
- TCP Receive (javi-PC.localdomain:dynport-> host.1unlimited.com:http (1400))
- TCP Receive (javi-PC.localdomain:dynport-> host.1unlimited.com:http (1400))
- TCP Receive (javi-PC.localdomain:dynport-> host.1unlimited.com:http (1400))
- TCP Receive (javi-PC.localdomain:dynport-> host.1unlimited.com:http (1400))
- TCP Receive (javi-PC.localdomain:dynport-> host.1unlimited.com:http (1400))
- TCP Receive (javi-PC.localdomain:dynport-> host.1unlimited.com:http (1400))
- TCP Receive (javi-PC.localdomain:dynport-> host.1unlimited.com:http (1400))
- TCP Receive (javi-PC.localdomain:dynport-> host.1unlimited.com:http (1400))
- TCP Receive (javi-PC.localdomain:dynport-> host.1unlimited.com:http (1400))
- TCP Receive (javi-PC.localdomain:dynport-> host.1unlimited.com:http (1400))
- TCP Receive (javi-PC.localdomain:dynport-> host.1unlimited.com:http (520))
- TCP Receive (javi-PC.localdomain:dynport-> host.1unlimited.com:http (880))
- TCP Receive (javi-PC.localdomain:dynport-> host.1unlimited.com:http (1400))
- TCP Receive (javi-PC.localdomain:dynport-> host.1unlimited.com:http (1400))
- TCP Receive (javi-PC.localdomain:dynport-> host.1unlimited.com:http (1400))
- TCP Receive (javi-PC.localdomain:dynport-> host.1unlimited.com:http (1400))
- TCP Receive (javi-PC.localdomain:dynport-> host.1unlimited.com:http (1400))
- TCP Receive (javi-PC.localdomain:dynport-> host.1unlimited.com:http (1400))
- TCP Receive (javi-PC.localdomain:dynport-> host.1unlimited.com:http (1400))
- TCP Receive (javi-PC.localdomain:dynport-> host.1unlimited.com:http (1400))
- TCP Receive (javi-PC.localdomain:dynport-> host.1unlimited.com:http (1400))
- TCP Receive (javi-PC.localdomain:dynport-> host.1unlimited.com:http (1400))
- TCP Receive (javi-PC.localdomain:dynport-> host.1unlimited.com:http (1400))
- TCP Receive (javi-PC.localdomain:dynport-> host.1unlimited.com:http (1400))
- TCP Receive (javi-PC.localdomain:dynport-> host.1unlimited.com:http (1400))
- TCP Receive (javi-PC.localdomain:dynport-> host.1unlimited.com:http (1400))
- TCP Receive (javi-PC.localdomain:dynport-> host.1unlimited.com:http (1400))
- TCP Receive (javi-PC.localdomain:dynport-> host.1unlimited.com:http (1400))
- TCP Receive (javi-PC.localdomain:dynport-> host.1unlimited.com:http (1400))
- TCP Receive (javi-PC.localdomain:dynport-> host.1unlimited.com:http (1400))
- TCP Receive (javi-PC.localdomain:dynport-> host.1unlimited.com:http (1400))
- TCP Receive (javi-PC.localdomain:dynport-> host.1unlimited.com:http (1400))
- TCP Receive (javi-PC.localdomain:dynport-> host.1unlimited.com:http (1400))
- TCP Receive (javi-PC.localdomain:dynport-> host.1unlimited.com:http (2800))
- TCP Receive (javi-PC.localdomain:dynport-> host.1unlimited.com:http (2800))
- TCP Receive (javi-PC.localdomain:dynport-> host.1unlimited.com:http (1400))
- TCP Receive (javi-PC.localdomain:dynport-> host.1unlimited.com:http (1400))
- TCP Receive (javi-PC.localdomain:dynport-> host.1unlimited.com:http (1400))
- TCP Receive (javi-PC.localdomain:dynport-> host.1unlimited.com:http (1400))
- TCP Receive (javi-PC.localdomain:dynport-> host.1unlimited.com:http (80))
- TCP Receive (javi-PC.localdomain:dynport-> host.1unlimited.com:http (1320))

- TCP Receive (javi-PC.localdomain:dynport-> host.1unlimited.com:http (1400))
- TCP Receive (javi-PC.localdomain:dynport-> host.1unlimited.com:http (1400))
- TCP Receive (javi-PC.localdomain:dynport-> host.1unlimited.com:http (1400))
- TCP Receive (javi-PC.localdomain:dynport-> host.1unlimited.com:http (880))
- TCP Receive (javi-PC.localdomain:dynport-> host.1unlimited.com:http (580))
- TCP Receive (javi-PC.localdomain:dynport-> host.1unlimited.com:http (1340))
- TCP Receive (javi-PC.localdomain:dynport-> host.1unlimited.com:http (1400))
- TCP Receive (javi-PC.localdomain:dynport-> host.1unlimited.com:http (1400))
- TCP Receive (javi-PC.localdomain:dynport-> host.1unlimited.com:http (1400))
- TCP Receive (javi-PC.localdomain:dynport-> host.1unlimited.com:http (1400))
- TCP Receive (javi-PC.localdomain:dynport-> host.1unlimited.com:http (1400))
- TCP Receive (javi-PC.localdomain:dynport-> host.1unlimited.com:http (1400))
- TCP Receive (javi-PC.localdomain:dynport-> host.1unlimited.com:http (1400))
- TCP Receive (javi-PC.localdomain:dynport-> host.1unlimited.com:http (1400))
- TCP Receive (javi-PC.localdomain:dynport-> host.1unlimited.com:http (1400))
- TCP Receive (javi-PC.localdomain:dynport-> host.1unlimited.com:http (1400))
- TCP Receive (javi-PC.localdomain:dynport-> host.1unlimited.com:http (1400))
- TCP Receive (javi-PC.localdomain:dynport-> host.1unlimited.com:http (1400))
- TCP Receive (javi-PC.localdomain:dynport-> host.1unlimited.com:http (360))
- TCP Receive (javi-PC.localdomain:dynport-> host.1unlimited.com:http (1040))
- TCP Receive (javi-PC.localdomain:dynport-> host.1unlimited.com:http (1400))
- TCP Receive (javi-PC.localdomain:dynport-> host.1unlimited.com:http (1400))
- TCP Receive (javi-PC.localdomain:dynport-> host.1unlimited.com:http (1400))
- TCP Receive (javi-PC.localdomain:dynport-> host.1unlimited.com:http (1400))
- TCP Receive (javi-PC.localdomain:dynport-> host.1unlimited.com:http (1400))
- TCP Receive (javi-PC.localdomain:dynport-> host.1unlimited.com:http (1400))
- TCP Receive (javi-PC.localdomain:dynport-> host.1unlimited.com:http (1400))
- TCP Receive (javi-PC.localdomain:dynport-> host.1unlimited.com:http (1400))
- TCP Receive (javi-PC.localdomain:dynport-> host.1unlimited.com:http (1400))
- TCP Receive (javi-PC.localdomain:dynport-> host.1unlimited.com:http (1400))
- TCP Receive (javi-PC.localdomain:dynport-> host.1unlimited.com:http (1400))
- TCP Receive (javi-PC.localdomain:dynport-> host.1unlimited.com:http (1400))
- TCP Receive (javi-PC.localdomain:dynport-> host.1unlimited.com:http (2640))
- TCP Receive (javi-PC.localdomain:dynport-> host.1unlimited.com:http (160))
- TCP Receive (javi-PC.localdomain:dynport-> host.1unlimited.com:http (1400))
- TCP Receive (javi-PC.localdomain:dynport-> host.1unlimited.com:http (1400))
- TCP Receive (javi-PC.localdomain:dynport-> host.1unlimited.com:http (1400))
- TCP Receive (javi-PC.localdomain:dynport-> host.1unlimited.com:http (1400))
- TCP Receive (javi-PC.localdomain:dynport-> host.1unlimited.com:http (1400))
- TCP Receive (javi-PC.localdomain:dynport-> host.1unlimited.com:http (1400))
- TCP Receive (javi-PC.localdomain:dynport-> host.1unlimited.com:http (1400))
- TCP Receive (javi-PC.localdomain:dynport-> host.1unlimited.com:http (1400))
- TCP Receive (javi-PC.localdomain:dynport-> host.1unlimited.com:http (1400))
- TCP Receive (javi-PC.localdomain:dynport-> host.1unlimited.com:http (1400))
- TCP Receive (javi-PC.localdomain:dynport-> host.1unlimited.com:http (1400))
- TCP Receive (javi-PC.localdomain:dynport-> host.1unlimited.com:http (1400))
- TCP Receive (javi-PC.localdomain:dynport-> host.1unlimited.com:http (1400))
- TCP Receive (javi-PC.localdomain:dynport-> host.1unlimited.com:http (1400))
- TCP Receive (javi-PC.localdomain:dynport-> host.1unlimited.com:http (1400))
- TCP Receive (javi-PC.localdomain:dynport-> host.1unlimited.com:http (1400))
- TCP Receive (javi-PC.localdomain:dynport-> host.1unlimited.com:http (960))
- TCP Receive (javi-PC.localdomain:dynport-> host.1unlimited.com:http (440))
- TCP Receive (javi-PC.localdomain:dynport-> host.1unlimited.com:http (1400))
- TCP Receive (javi-PC.localdomain:dynport-> host.1unlimited.com:http (1400))
- TCP Receive (javi-PC.localdomain:dynport-> host.1unlimited.com:http (2800))
- TCP Receive (javi-PC.localdomain:dynport-> host.1unlimited.com:http (1400))

- TCP Receive (javi-PC.localdomain:dynport-> host.1unlimited.com:http (1400))
- TCP Receive (javi-PC.localdomain:dynport-> host.1unlimited.com:http (2800))
- TCP Receive (javi-PC.localdomain:dynport-> host.1unlimited.com:http (1400))
- TCP Receive (javi-PC.localdomain:dynport-> host.1unlimited.com:http (1400))
- TCP Receive (javi-PC.localdomain:dynport-> host.1unlimited.com:http (1400))
- TCP Receive (javi-PC.localdomain:dynport-> host.1unlimited.com:http (2800))
- TCP Receive (javi-PC.localdomain:dynport-> host.1unlimited.com:http (1400))
- TCP Receive (javi-PC.localdomain:dynport-> host.1unlimited.com:http (440))
- TCP Receive (javi-PC.localdomain:dynport-> host.1unlimited.com:http (960))
- TCP Receive (javi-PC.localdomain:dynport-> host.1unlimited.com:http (1400))
- TCP Receive (javi-PC.localdomain:dynport-> host.1unlimited.com:http (1400))
- TCP Receive (javi-PC.localdomain:dynport-> host.1unlimited.com:http (1400))
- TCP Receive (javi-PC.localdomain:dynport-> host.1unlimited.com:http (1400))
- TCP Receive (javi-PC.localdomain:dynport-> host.1unlimited.com:http (1400))
- TCP Receive (javi-PC.localdomain:dynport-> host.1unlimited.com:http (1400))
- TCP Receive (javi-PC.localdomain:dynport-> host.1unlimited.com:http (1400))
- TCP Receive (javi-PC.localdomain:dynport-> host.1unlimited.com:http (1400))
- TCP Receive (javi-PC.localdomain:dynport-> host.1unlimited.com:http (1400))
- TCP Receive (javi-PC.localdomain:dynport-> host.1unlimited.com:http (1400))
- TCP Receive (javi-PC.localdomain:dynport-> host.1unlimited.com:http (1400))
- TCP Receive (javi-PC.localdomain:dynport-> host.1unlimited.com:http (1400))
- TCP Receive (javi-PC.localdomain:dynport-> host.1unlimited.com:http (1400))
- TCP Receive (javi-PC.localdomain:dynport-> host.1unlimited.com:http (1400))
- TCP Receive (javi-PC.localdomain:dynport-> host.1unlimited.com:http (1400))
- TCP Receive (javi-PC.localdomain:dynport-> host.1unlimited.com:http (1400))
- TCP Receive (javi-PC.localdomain:dynport-> host.1unlimited.com:http (1400))
- TCP Receive (javi-PC.localdomain:dynport-> host.1unlimited.com:http (1400))
- TCP Receive (javi-PC.localdomain:dynport-> host.1unlimited.com:http (1400))
- TCP Receive (javi-PC.localdomain:dynport-> host.1unlimited.com:http (720))
- TCP Receive (javi-PC.localdomain:dynport-> host.1unlimited.com:http (680))
- TCP Receive (javi-PC.localdomain:dynport-> host.1unlimited.com:http (1400))
- TCP Receive (javi-PC.localdomain:dynport-> host.1unlimited.com:http (1400))
- TCP Receive (javi-PC.localdomain:dynport-> host.1unlimited.com:http (1400))
- TCP Receive (javi-PC.localdomain:dynport-> host.1unlimited.com:http (1400))
- TCP Receive (javi-PC.localdomain:dynport-> host.1unlimited.com:http (1400))
- TCP Receive (javi-PC.localdomain:dynport-> host.1unlimited.com:http (1400))
- TCP Receive (javi-PC.localdomain:dynport-> host.1unlimited.com:http (1400))
- TCP Receive (javi-PC.localdomain:dynport-> host.1unlimited.com:http (1400))
- TCP Receive (javi-PC.localdomain:dynport-> host.1unlimited.com:http (1400))
- TCP Receive (javi-PC.localdomain:dynport-> host.1unlimited.com:http (1400))
- TCP Receive (javi-PC.localdomain:dynport-> host.1unlimited.com:http (1400))
- TCP Receive (javi-PC.localdomain:dynport-> host.1unlimited.com:http (1400))
- TCP Receive (javi-PC.localdomain:dynport-> host.1unlimited.com:http (1400))
- TCP Receive (javi-PC.localdomain:dynport-> host.1unlimited.com:http (1400))
- TCP Receive (javi-PC.localdomain:dynport-> host.1unlimited.com:http (200))
- TCP Receive (javi-PC.localdomain:dynport-> host.1unlimited.com:http (1200))
- TCP Receive (javi-PC.localdomain:dynport-> host.1unlimited.com:http (1400))
- TCP Receive (javi-PC.localdomain:dynport-> host.1unlimited.com:http (1400))
- TCP Receive (javi-PC.localdomain:dynport-> host.1unlimited.com:http (1400))
- TCP Receive (javi-PC.localdomain:dynport-> host.1unlimited.com:http (1400))
- TCP Receive (javi-PC.localdomain:dynport-> host.1unlimited.com:http (1400))
- TCP Receive (javi-PC.localdomain:dynport-> host.1unlimited.com:http (1400))
- TCP Receive (javi-PC.localdomain:dynport-> host.1unlimited.com:http (1400))
- TCP Receive (javi-PC.localdomain:dynport-> host.1unlimited.com:http (1400))
- TCP Receive (javi-PC.localdomain:dynport-> host.1unlimited.com:http (4200))
- TCP Receive (javi-PC.localdomain:dynport-> host.1unlimited.com:http (1400))

- TCP Receive (javi-PC.localdomain:dynport-> host.1unlimited.com:http (2480))
- TCP Receive (javi-PC.localdomain:dynport-> host.1unlimited.com:http (440))
- TCP Receive (javi-PC.localdomain:dynport-> host.1unlimited.com:http (1280))
- TCP Receive (javi-PC.localdomain:dynport-> host.1unlimited.com:http (1400))
- TCP Receive (javi-PC.localdomain:dynport-> host.1unlimited.com:http (1400))
- TCP Receive (javi-PC.localdomain:dynport-> host.1unlimited.com:http (1400))
- TCP Receive (javi-PC.localdomain:dynport-> host.1unlimited.com:http (1400))
- TCP Receive (javi-PC.localdomain:dynport-> host.1unlimited.com:http (1400))
- TCP Receive (javi-PC.localdomain:dynport-> host.1unlimited.com:http (1400))
- TCP Receive (javi-PC.localdomain:dynport-> host.1unlimited.com:http (1400))
- TCP Receive (javi-PC.localdomain:dynport-> host.1unlimited.com:http (1400))
- TCP Receive (javi-PC.localdomain:dynport-> host.1unlimited.com:http (1400))
- TCP Receive (javi-PC.localdomain:dynport-> host.1unlimited.com:http (1320))
- TCP Receive (javi-PC.localdomain:dynport-> host.1unlimited.com:http (80))
- TCP Receive (javi-PC.localdomain:dynport-> host.1unlimited.com:http (1400))
- TCP Receive (javi-PC.localdomain:dynport-> host.1unlimited.com:http (1400))
- TCP Receive (javi-PC.localdomain:dynport-> host.1unlimited.com:http (1400))
- TCP Receive (javi-PC.localdomain:dynport-> host.1unlimited.com:http (1400))
- TCP Receive (javi-PC.localdomain:dynport-> host.1unlimited.com:http (1400))
- TCP Receive (javi-PC.localdomain:dynport-> host.1unlimited.com:http (1400))
- TCP Receive (javi-PC.localdomain:dynport-> host.1unlimited.com:http (1400))
- TCP Receive (javi-PC.localdomain:dynport-> host.1unlimited.com:http (560))
- TCP Receive (javi-PC.localdomain:dynport-> host.1unlimited.com:http (840))
- TCP Receive (javi-PC.localdomain:dynport-> host.1unlimited.com:http (1400))
- TCP Receive (javi-PC.localdomain:dynport-> host.1unlimited.com:http (1400))
- TCP Receive (javi-PC.localdomain:dynport-> host.1unlimited.com:http (1400))
- TCP Receive (javi-PC.localdomain:dynport-> host.1unlimited.com:http (1400))
- TCP Receive (javi-PC.localdomain:dynport-> host.1unlimited.com:http (1400))
- TCP Receive (javi-PC.localdomain:dynport-> host.1unlimited.com:http (1400))
- TCP Receive (javi-PC.localdomain:dynport-> host.1unlimited.com:http (1400))
- TCP Receive (javi-PC.localdomain:dynport-> host.1unlimited.com:http (1400))
- TCP Receive (javi-PC.localdomain:dynport-> host.1unlimited.com:http (1400))
- TCP Receive (javi-PC.localdomain:dynport-> host.1unlimited.com:http (1400))
- TCP Receive (javi-PC.localdomain:dynport-> host.1unlimited.com:http (1400))
- TCP Receive (javi-PC.localdomain:dynport-> host.1unlimited.com:http (1400))
- TCP Receive (javi-PC.localdomain:dynport-> host.1unlimited.com:http (1400))
- TCP Receive (javi-PC.localdomain:dynport-> host.1unlimited.com:http (1400))
- TCP Receive (javi-PC.localdomain:dynport-> host.1unlimited.com:http (40))
- TCP Receive (javi-PC.localdomain:dynport-> host.1unlimited.com:http (1360))
- TCP Receive (javi-PC.localdomain:dynport-> host.1unlimited.com:http (1400))
- TCP Receive (javi-PC.localdomain:dynport-> host.1unlimited.com:http (1400))
- TCP Receive (javi-PC.localdomain:dynport-> host.1unlimited.com:http (1400))
- TCP Receive (javi-PC.localdomain:dynport-> host.1unlimited.com:http (1400))
- TCP Receive (javi-PC.localdomain:dynport-> host.1unlimited.com:http (1400))
- TCP Receive (javi-PC.localdomain:dynport-> host.1unlimited.com:http (1400))
- TCP Receive (javi-PC.localdomain:dynport-> host.1unlimited.com:http (1400))
- TCP Receive (javi-PC.localdomain:dynport-> host.1unlimited.com:http (1400))
- TCP Receive (javi-PC.localdomain:dynport-> host.1unlimited.com:http (1400))
- TCP Receive (javi-PC.localdomain:dynport-> host.1unlimited.com:http (1400))
- TCP Receive (javi-PC.localdomain:dynport-> host.1unlimited.com:http (1400))
- TCP Receive (javi-PC.localdomain:dynport-> host.1unlimited.com:http (1400))
- TCP Receive (javi-PC.localdomain:dynport-> host.1unlimited.com:http (1400))
- TCP Receive (javi-PC.localdomain:dynport-> host.1unlimited.com:http (1400))
- TCP Receive (javi-PC.localdomain:dynport-> host.1unlimited.com:http (1400))
- TCP Receive (javi-PC.localdomain:dynport-> host.1unlimited.com:http (1400))
- TCP Receive (javi-PC.localdomain:dynport-> host.1unlimited.com:http (1400))
- TCP Receive (javi-PC.localdomain:dynport-> host.1unlimited.com:http (1400))
- TCP Receive (javi-PC.localdomain:dynport-> host.1unlimited.com:http (2800))

- TCP Receive (javi-PC.localdomain:dynport-> host.1unlimited.com:http (2800))
- TCP Receive (javi-PC.localdomain:dynport-> host.1unlimited.com:http (1400))
- TCP Receive (javi-PC.localdomain:dynport-> host.1unlimited.com:http (2800))
- TCP Receive (javi-PC.localdomain:dynport-> host.1unlimited.com:http (800))
- TCP Receive (javi-PC.localdomain:dynport-> host.1unlimited.com:http (600))
- TCP Receive (javi-PC.localdomain:dynport-> host.1unlimited.com:http (1400))
- TCP Receive (javi-PC.localdomain:dynport-> host.1unlimited.com:http (2800))
- TCP Receive (javi-PC.localdomain:dynport-> host.1unlimited.com:http (1400))
- TCP Receive (javi-PC.localdomain:dynport-> host.1unlimited.com:http (1400))
- TCP Receive (javi-PC.localdomain:dynport-> host.1unlimited.com:http (1400))
- TCP Receive (javi-PC.localdomain:dynport-> host.1unlimited.com:http (1400))
- TCP Receive (javi-PC.localdomain:dynport-> host.1unlimited.com:http (1400))
- TCP Receive (javi-PC.localdomain:dynport-> host.1unlimited.com:http (1400))
- TCP Receive (javi-PC.localdomain:dynport-> host.1unlimited.com:http (1400))
- TCP Receive (javi-PC.localdomain:dynport-> host.1unlimited.com:http (1400))
- TCP Receive (javi-PC.localdomain:dynport-> host.1unlimited.com:http (1400))
- TCP Receive (javi-PC.localdomain:dynport-> host.1unlimited.com:http (1400))
- TCP Receive (javi-PC.localdomain:dynport-> host.1unlimited.com:http (1400))
- TCP Receive (javi-PC.localdomain:dynport-> host.1unlimited.com:http (280))
- TCP Receive (javi-PC.localdomain:dynport-> host.1unlimited.com:http (1120))
- TCP Receive (javi-PC.localdomain:dynport-> host.1unlimited.com:http (4200))
- TCP Receive (javi-PC.localdomain:dynport-> host.1unlimited.com:http (1400))
- TCP Receive (javi-PC.localdomain:dynport-> host.1unlimited.com:http (2800))
- TCP Receive (javi-PC.localdomain:dynport-> host.1unlimited.com:http (1400))
- TCP Receive (javi-PC.localdomain:dynport-> host.1unlimited.com:http (1400))
- TCP Receive (javi-PC.localdomain:dynport-> host.1unlimited.com:http (920))
- TCP Receive (javi-PC.localdomain:dynport-> host.1unlimited.com:http (480))
- TCP Receive (javi-PC.localdomain:dynport-> host.1unlimited.com:http (1400))
- TCP Receive (javi-PC.localdomain:dynport-> host.1unlimited.com:http (1400))
- TCP Receive (javi-PC.localdomain:dynport-> host.1unlimited.com:http (1400))
- TCP Receive (javi-PC.localdomain:dynport-> host.1unlimited.com:http (1400))
- TCP Receive (javi-PC.localdomain:dynport-> host.1unlimited.com:http (1400))
- TCP Receive (javi-PC.localdomain:dynport-> host.1unlimited.com:http (1400))
- TCP Receive (javi-PC.localdomain:dynport-> host.1unlimited.com:http (1400))
- TCP Receive (javi-PC.localdomain:dynport-> host.1unlimited.com:http (1400))
- TCP Receive (javi-PC.localdomain:dynport-> host.1unlimited.com:http (1400))
- TCP Receive (javi-PC.localdomain:dynport-> host.1unlimited.com:http (1400))
- TCP Receive (javi-PC.localdomain:dynport-> host.1unlimited.com:http (1400))
- TCP Receive (javi-PC.localdomain:dynport-> host.1unlimited.com:http (1400))
- TCP Receive (javi-PC.localdomain:dynport-> host.1unlimited.com:http (1400))
- TCP Receive (javi-PC.localdomain:dynport-> host.1unlimited.com:http (400))
- TCP Receive (javi-PC.localdomain:dynport-> host.1unlimited.com:http (1000))
- TCP Receive (javi-PC.localdomain:dynport-> host.1unlimited.com:http (1400))
- TCP Receive (javi-PC.localdomain:dynport-> host.1unlimited.com:http (1400))
- TCP Receive (javi-PC.localdomain:dynport-> host.1unlimited.com:http (1400))
- TCP Receive (javi-PC.localdomain:dynport-> host.1unlimited.com:http (1400))
- TCP Receive (javi-PC.localdomain:dynport-> host.1unlimited.com:http (1400))
- TCP Receive (javi-PC.localdomain:dynport-> host.1unlimited.com:http (1400))
- TCP Receive (javi-PC.localdomain:dynport-> host.1unlimited.com:http (1400))
- TCP Receive (javi-PC.localdomain:dynport-> host.1unlimited.com:http (1400))
- TCP Receive (javi-PC.localdomain:dynport-> host.1unlimited.com:http (1400))
- TCP Receive (javi-PC.localdomain:dynport-> host.1unlimited.com:http (1400))
- TCP Receive (javi-PC.localdomain:dynport-> host.1unlimited.com:http (1400))
- TCP Receive (javi-PC.localdomain:dynport-> host.1unlimited.com:http (1400))
- TCP Receive (javi-PC.localdomain:dynport-> host.1unlimited.com:http (1400))
- TCP Receive (javi-PC.localdomain:dynport-> host.1unlimited.com:http (1400))
- TCP Receive (javi-PC.localdomain:dynport-> host.1unlimited.com:http (1400))
- TCP Receive (javi-PC.localdomain:dynport-> host.1unlimited.com:http (1280))

- TCP Receive (javi-PC.localdomain:dynport-> host.1unlimited.com:http (120))
- TCP Receive (javi-PC.localdomain:dynport-> host.1unlimited.com:http (1400))
- TCP Receive (javi-PC.localdomain:dynport-> host.1unlimited.com:http (1400))
- TCP Receive (javi-PC.localdomain:dynport-> host.1unlimited.com:http (1400))
- TCP Receive (javi-PC.localdomain:dynport-> host.1unlimited.com:http (1400))
- TCP Receive (javi-PC.localdomain:dynport-> host.1unlimited.com:http (1400))
- TCP Receive (javi-PC.localdomain:dynport-> host.1unlimited.com:http (1400))
- TCP Receive (javi-PC.localdomain:dynport-> host.1unlimited.com:http (1400))
- TCP Receive (javi-PC.localdomain:dynport-> host.1unlimited.com:http (1400))
- TCP Receive (javi-PC.localdomain:dynport-> host.1unlimited.com:http (1400))
- TCP Receive (javi-PC.localdomain:dynport-> host.1unlimited.com:http (1400))
- TCP Receive (javi-PC.localdomain:dynport-> host.1unlimited.com:http (1400))
- TCP Receive (javi-PC.localdomain:dynport-> host.1unlimited.com:http (1400))
- TCP Receive (javi-PC.localdomain:dynport-> host.1unlimited.com:http (1400))
- TCP Receive (javi-PC.localdomain:dynport-> host.1unlimited.com:http (1400))
- TCP Receive (javi-PC.localdomain:dynport-> host.1unlimited.com:http (1400))
- TCP Receive (javi-PC.localdomain:dynport-> host.1unlimited.com:http (1400))
- TCP Receive (javi-PC.localdomain:dynport-> host.1unlimited.com:http (1400))
- TCP Receive (javi-PC.localdomain:dynport-> host.1unlimited.com:http (1400))
- TCP Receive (javi-PC.localdomain:dynport-> host.1unlimited.com:http (1400))
- TCP Receive (javi-PC.localdomain:dynport-> host.1unlimited.com:http (1400))
- TCP Receive (javi-PC.localdomain:dynport-> host.1unlimited.com:http (1160))
- TCP Receive (javi-PC.localdomain:dynport-> host.1unlimited.com:http (240))
- TCP Receive (javi-PC.localdomain:dynport-> host.1unlimited.com:http (760))
- TCP Receive (javi-PC.localdomain:dynport-> host.1unlimited.com:http (640))
- TCP Receive (javi-PC.localdomain:dynport-> host.1unlimited.com:http (1400))
- TCP Receive (javi-PC.localdomain:dynport-> host.1unlimited.com:http (1400))
- TCP Receive (javi-PC.localdomain:dynport-> host.1unlimited.com:http (1400))
- TCP Receive (javi-PC.localdomain:dynport-> host.1unlimited.com:http (1400))
- TCP Receive (javi-PC.localdomain:dynport-> host.1unlimited.com:http (1400))
- TCP Receive (javi-PC.localdomain:dynport-> host.1unlimited.com:http (1400))
- TCP Receive (javi-PC.localdomain:dynport-> host.1unlimited.com:http (1400))
- TCP Receive (javi-PC.localdomain:dynport-> host.1unlimited.com:http (1400))
- TCP Receive (javi-PC.localdomain:dynport-> host.1unlimited.com:http (4200))
- TCP Receive (javi-PC.localdomain:dynport-> host.1unlimited.com:http (1400))
- TCP Receive (javi-PC.localdomain:dynport-> host.1unlimited.com:http (1400))
- TCP Receive (javi-PC.localdomain:dynport-> host.1unlimited.com:http (1400))
- TCP Receive (javi-PC.localdomain:dynport-> host.1unlimited.com:http (1400))
- TCP Receive (javi-PC.localdomain:dynport-> host.1unlimited.com:http (240))
- TCP Receive (javi-PC.localdomain:dynport-> host.1unlimited.com:http (1160))
- TCP Receive (javi-PC.localdomain:dynport-> host.1unlimited.com:http (1400))
- TCP Receive (javi-PC.localdomain:dynport-> host.1unlimited.com:http (4200))
- TCP Receive (javi-PC.localdomain:dynport-> host.1unlimited.com:http (2800))
- TCP Receive (javi-PC.localdomain:dynport-> host.1unlimited.com:http (1400))
- TCP Receive (javi-PC.localdomain:dynport-> host.1unlimited.com:http (2800))
- TCP Receive (javi-PC.localdomain:dynport-> host.1unlimited.com:http (1400))
- TCP Receive (javi-PC.localdomain:dynport-> host.1unlimited.com:http (1460))
- TCP Receive (javi-PC.localdomain:dynport-> host.1unlimited.com:http (1340))
- TCP Receive (javi-PC.localdomain:dynport-> host.1unlimited.com:http (1400))
- TCP Receive (javi-PC.localdomain:dynport-> host.1unlimited.com:http (1400))
- TCP Receive (javi-PC.localdomain:dynport-> host.1unlimited.com:http (4200))
- TCP Receive (javi-PC.localdomain:dynport-> host.1unlimited.com:http (1400))
- TCP Receive (javi-PC.localdomain:dynport-> host.1unlimited.com:http (1400))
- TCP Receive (javi-PC.localdomain:dynport-> host.1unlimited.com:http (1400))
- TCP Receive (javi-PC.localdomain:dynport-> host.1unlimited.com:http (1400))
- TCP Receive (javi-PC.localdomain:dynport-> host.1unlimited.com:http (1400))
- TCP Receive (javi-PC.localdomain:dynport-> host.1unlimited.com:http (1400))

- TCP Receive (javi-PC.localdomain:dynport-> host.1unlimited.com:http (2800))
- TCP Receive (javi-PC.localdomain:dynport-> host.1unlimited.com:http (1400))
- TCP Receive (javi-PC.localdomain:dynport-> host.1unlimited.com:http (1400))
- TCP Receive (javi-PC.localdomain:dynport-> host.1unlimited.com:http (1400))
- TCP Receive (javi-PC.localdomain:dynport-> host.1unlimited.com:http (1400))
- TCP Receive (javi-PC.localdomain:dynport-> host.1unlimited.com:http (1400))
- TCP Receive (javi-PC.localdomain:dynport-> host.1unlimited.com:http (1400))
- TCP Receive (javi-PC.localdomain:dynport-> host.1unlimited.com:http (1400))
- TCP Receive (javi-PC.localdomain:dynport-> host.1unlimited.com:http (1400))
- TCP Receive (javi-PC.localdomain:dynport-> host.1unlimited.com:http (640))
- TCP Receive (javi-PC.localdomain:dynport-> host.1unlimited.com:http (760))
- TCP Receive (javi-PC.localdomain:dynport-> host.1unlimited.com:http (1400))
- TCP Receive (javi-PC.localdomain:dynport-> host.1unlimited.com:http (1400))
- TCP Receive (javi-PC.localdomain:dynport-> host.1unlimited.com:http (1400))
- TCP Receive (javi-PC.localdomain:dynport-> host.1unlimited.com:http (1400))
- TCP Receive (javi-PC.localdomain:dynport-> host.1unlimited.com:http (1400))
- TCP Receive (javi-PC.localdomain:dynport-> host.1unlimited.com:http (2800))
- TCP Receive (javi-PC.localdomain:dynport-> host.1unlimited.com:http (1400))
- TCP Receive (javi-PC.localdomain:dynport-> host.1unlimited.com:http (1400))
- TCP Receive (javi-PC.localdomain:dynport-> host.1unlimited.com:http (1400))
- TCP Receive (javi-PC.localdomain:dynport-> host.1unlimited.com:http (1400))
- TCP Receive (javi-PC.localdomain:dynport-> host.1unlimited.com:http (1400))
- TCP Receive (javi-PC.localdomain:dynport-> host.1unlimited.com:http (1400))
- TCP Receive (javi-PC.localdomain:dynport-> host.1unlimited.com:http (1400))
- TCP Receive (javi-PC.localdomain:dynport-> host.1unlimited.com:http (120))
- TCP Receive (javi-PC.localdomain:dynport-> host.1unlimited.com:http (1280))
- TCP Receive (javi-PC.localdomain:dynport-> host.1unlimited.com:http (1400))
- TCP Receive (javi-PC.localdomain:dynport-> host.1unlimited.com:http (1400))
- TCP Receive (javi-PC.localdomain:dynport-> host.1unlimited.com:http (1400))
- TCP Receive (javi-PC.localdomain:dynport-> host.1unlimited.com:http (1400))
- TCP Receive (javi-PC.localdomain:dynport-> host.1unlimited.com:http (4200))
- TCP Receive (javi-PC.localdomain:dynport-> host.1unlimited.com:http (1400))
- TCP Receive (javi-PC.localdomain:dynport-> host.1unlimited.com:http (1400))
- TCP Receive (javi-PC.localdomain:dynport-> host.1unlimited.com:http (600))
- TCP Receive (javi-PC.localdomain:dynport-> host.1unlimited.com:http (800))
- TCP Receive (javi-PC.localdomain:dynport-> host.1unlimited.com:http (1400))
- TCP Receive (javi-PC.localdomain:dynport-> host.1unlimited.com:http (1400))
- TCP Receive (javi-PC.localdomain:dynport-> host.1unlimited.com:http (1400))
- TCP Receive (javi-PC.localdomain:dynport-> host.1unlimited.com:http (1400))
- TCP Receive (javi-PC.localdomain:dynport-> host.1unlimited.com:http (1400))
- TCP Receive (javi-PC.localdomain:dynport-> host.1unlimited.com:http (1400))
- TCP Receive (javi-PC.localdomain:dynport-> host.1unlimited.com:http (1400))
- TCP Receive (javi-PC.localdomain:dynport-> host.1unlimited.com:http (1400))
- TCP Receive (javi-PC.localdomain:dynport-> host.1unlimited.com:http (1400))
- TCP Receive (javi-PC.localdomain:dynport-> host.1unlimited.com:http (1400))
- TCP Receive (javi-PC.localdomain:dynport-> host.1unlimited.com:http (1400))
- TCP Receive (javi-PC.localdomain:dynport-> host.1unlimited.com:http (1400))
- TCP Receive (javi-PC.localdomain:dynport-> host.1unlimited.com:http (1400))
- TCP Receive (javi-PC.localdomain:dynport-> host.1unlimited.com:http (1400))
- TCP Receive (javi-PC.localdomain:dynport-> host.1unlimited.com:http (1400))
- TCP Receive (javi-PC.localdomain:dynport-> host.1unlimited.com:http (80))
- TCP Receive (javi-PC.localdomain:dynport-> host.1unlimited.com:http (1320))
- TCP Receive (javi-PC.localdomain:dynport-> host.1unlimited.com:http (1400))
- TCP Receive (javi-PC.localdomain:dynport-> host.1unlimited.com:http (1400))
- TCP Receive (javi-PC.localdomain:dynport-> host.1unlimited.com:http (1400))
- TCP Receive (javi-PC.localdomain:dynport-> host.1unlimited.com:http (1400))
- TCP Receive (javi-PC.localdomain:dynport-> host.1unlimited.com:http (1400))
- TCP Receive (javi-PC.localdomain:dynport-> host.1unlimited.com:http (1400))

- TCP Receive (javi-PC.localdomain:dynport-> host.1unlimited.com:http (1400))
- TCP Receive (javi-PC.localdomain:dynport-> host.1unlimited.com:http (1400))
- TCP Receive (javi-PC.localdomain:dynport-> host.1unlimited.com:http (1400))
- TCP Receive (javi-PC.localdomain:dynport-> host.1unlimited.com:http (1400))
- TCP Receive (javi-PC.localdomain:dynport-> host.1unlimited.com:http (1400))
- TCP Receive (javi-PC.localdomain:dynport-> host.1unlimited.com:http (1400))
- TCP Receive (javi-PC.localdomain:dynport-> host.1unlimited.com:http (1400))
- TCP Receive (javi-PC.localdomain:dynport-> host.1unlimited.com:http (960))
- TCP Receive (javi-PC.localdomain:dynport-> host.1unlimited.com:http (440))
- TCP Receive (javi-PC.localdomain:dynport-> host.1unlimited.com:http (1400))
- TCP Receive (javi-PC.localdomain:dynport-> host.1unlimited.com:http (1400))
- TCP Receive (javi-PC.localdomain:dynport-> host.1unlimited.com:http (1400))
- TCP Receive (javi-PC.localdomain:dynport-> host.1unlimited.com:http (1400))
- TCP Receive (javi-PC.localdomain:dynport-> host.1unlimited.com:http (1400))
- TCP Receive (javi-PC.localdomain:dynport-> host.1unlimited.com:http (1400))
- TCP Receive (javi-PC.localdomain:dynport-> host.1unlimited.com:http (1400))
- TCP Receive (javi-PC.localdomain:dynport-> host.1unlimited.com:http (1400))
- TCP Receive (javi-PC.localdomain:dynport-> host.1unlimited.com:http (1400))
- TCP Receive (javi-PC.localdomain:dynport-> host.1unlimited.com:http (1400))
- TCP Receive (javi-PC.localdomain:dynport-> host.1unlimited.com:http (1400))
- TCP Receive (javi-PC.localdomain:dynport-> host.1unlimited.com:http (1400))
- TCP Receive (javi-PC.localdomain:dynport-> host.1unlimited.com:http (1400))
- TCP Receive (javi-PC.localdomain:dynport-> host.1unlimited.com:http (1400))
- TCP Receive (javi-PC.localdomain:dynport-> host.1unlimited.com:http (1400))
- TCP Receive (javi-PC.localdomain:dynport-> host.1unlimited.com:http (1400))
- TCP Receive (javi-PC.localdomain:dynport-> host.1unlimited.com:http (1400))
- TCP Receive (javi-PC.localdomain:dynport-> host.1unlimited.com:http (1400))
- TCP Receive (javi-PC.localdomain:dynport-> host.1unlimited.com:http (1400))
- TCP Receive (javi-PC.localdomain:dynport-> host.1unlimited.com:http (1400))
- TCP Receive (javi-PC.localdomain:dynport-> host.1unlimited.com:http (1400))
- TCP Receive (javi-PC.localdomain:dynport-> host.1unlimited.com:http (1400))
- TCP Receive (javi-PC.localdomain:dynport-> host.1unlimited.com:http (2800))
- TCP Receive (javi-PC.localdomain:dynport-> host.1unlimited.com:http (440))
- TCP Receive (javi-PC.localdomain:dynport-> host.1unlimited.com:http (960))
- TCP Receive (javi-PC.localdomain:dynport-> host.1unlimited.com:http (1400))
- TCP Receive (javi-PC.localdomain:dynport-> host.1unlimited.com:http (1400))
- TCP Receive (javi-PC.localdomain:dynport-> host.1unlimited.com:http (1400))
- TCP Receive (javi-PC.localdomain:dynport-> host.1unlimited.com:http (1400))
- TCP Receive (javi-PC.localdomain:dynport-> host.1unlimited.com:http (1400))
- TCP Receive (javi-PC.localdomain:dynport-> host.1unlimited.com:http (2800))
- TCP Receive (javi-PC.localdomain:dynport-> host.1unlimited.com:http (1400))
- TCP Receive (javi-PC.localdomain:dynport-> host.1unlimited.com:http (1400))
- TCP Receive (javi-PC.localdomain:dynport-> host.1unlimited.com:http (1400))
- TCP Receive (javi-PC.localdomain:dynport-> host.1unlimited.com:http (1400))
- TCP Receive (javi-PC.localdomain:dynport-> host.1unlimited.com:http (1400))
- TCP Receive (javi-PC.localdomain:dynport-> host.1unlimited.com:http (1400))
- TCP Receive (javi-PC.localdomain:dynport-> host.1unlimited.com:http (1320))
- TCP Receive (javi-PC.localdomain:dynport-> host.1unlimited.com:http (80))
- TCP Receive (javi-PC.localdomain:dynport-> host.1unlimited.com:http (1400))
- TCP Receive (javi-PC.localdomain:dynport-> host.1unlimited.com:http (1400))
- TCP Receive (javi-PC.localdomain:dynport-> host.1unlimited.com:http (1400))
- TCP Receive (javi-PC.localdomain:dynport-> host.1unlimited.com:http (1400))
- TCP Receive (javi-PC.localdomain:dynport-> host.1unlimited.com:http (1400))
- TCP Receive (javi-PC.localdomain:dynport-> host.1unlimited.com:http (1400))
- TCP Receive (javi-PC.localdomain:dynport-> host.1unlimited.com:http (1400))
- TCP Receive (javi-PC.localdomain:dynport-> host.1unlimited.com:http (1400))
- TCP Receive (javi-PC.localdomain:dynport-> host.1unlimited.com:http (1400))

- TCP Receive (javi-PC.localdomain:dynport-> host.1unlimited.com:http (1400))
- TCP Receive (javi-PC.localdomain:dynport-> host.1unlimited.com:http (1400))
- TCP Receive (javi-PC.localdomain:dynport-> host.1unlimited.com:http (1400))
- TCP Receive (javi-PC.localdomain:dynport-> host.1unlimited.com:http (1400))
- TCP Receive (javi-PC.localdomain:dynport-> host.1unlimited.com:http (1400))
- TCP Receive (javi-PC.localdomain:dynport-> host.1unlimited.com:http (1400))
- TCP Receive (javi-PC.localdomain:dynport-> host.1unlimited.com:http (1000))
- TCP Receive (javi-PC.localdomain:dynport-> host.1unlimited.com:http (400))
- TCP Receive (javi-PC.localdomain:dynport-> host.1unlimited.com:http (1400))
- TCP Receive (javi-PC.localdomain:dynport-> host.1unlimited.com:http (1400))
- TCP Receive (javi-PC.localdomain:dynport-> host.1unlimited.com:http (1400))
- TCP Receive (javi-PC.localdomain:dynport-> host.1unlimited.com:http (1400))
- TCP Receive (javi-PC.localdomain:dynport-> host.1unlimited.com:http (1400))
- TCP Receive (javi-PC.localdomain:dynport-> host.1unlimited.com:http (1400))
- TCP Receive (javi-PC.localdomain:dynport-> host.1unlimited.com:http (1400))
- TCP Receive (javi-PC.localdomain:dynport-> host.1unlimited.com:http (1400))
- TCP Receive (javi-PC.localdomain:dynport-> host.1unlimited.com:http (1400))
- TCP Receive (javi-PC.localdomain:dynport-> host.1unlimited.com:http (1400))
- TCP Receive (javi-PC.localdomain:dynport-> host.1unlimited.com:http (1400))
- TCP Receive (javi-PC.localdomain:dynport-> host.1unlimited.com:http (1400))
- TCP Receive (javi-PC.localdomain:dynport-> host.1unlimited.com:http (1400))
- TCP Receive (javi-PC.localdomain:dynport-> host.1unlimited.com:http (1400))
- TCP Receive (javi-PC.localdomain:dynport-> host.1unlimited.com:http (480))
- TCP Receive (javi-PC.localdomain:dynport-> host.1unlimited.com:http (920))
- TCP Receive (javi-PC.localdomain:dynport-> host.1unlimited.com:http (1400))
- TCP Receive (javi-PC.localdomain:dynport-> host.1unlimited.com:http (1400))
- TCP Receive (javi-PC.localdomain:dynport-> host.1unlimited.com:http (1400))
- TCP Receive (javi-PC.localdomain:dynport-> host.1unlimited.com:http (1400))
- TCP Receive (javi-PC.localdomain:dynport-> host.1unlimited.com:http (1400))
- TCP Receive (javi-PC.localdomain:dynport-> host.1unlimited.com:http (1400))
- TCP Receive (javi-PC.localdomain:dynport-> host.1unlimited.com:http (1400))
- TCP Receive (javi-PC.localdomain:dynport-> host.1unlimited.com:http (1400))
- TCP Receive (javi-PC.localdomain:dynport-> host.1unlimited.com:http (1400))
- TCP Receive (javi-PC.localdomain:dynport-> host.1unlimited.com:http (1400))
- TCP Receive (javi-PC.localdomain:dynport-> host.1unlimited.com:http (1400))
- TCP Receive (javi-PC.localdomain:dynport-> host.1unlimited.com:http (1400))
- TCP Receive (javi-PC.localdomain:dynport-> host.1unlimited.com:http (800))
- TCP Receive (javi-PC.localdomain:dynport-> host.1unlimited.com:http (600))
- TCP Receive (javi-PC.localdomain:dynport-> host.1unlimited.com:http (1400))
- TCP Receive (javi-PC.localdomain:dynport-> host.1unlimited.com:http (1400))
- TCP Receive (javi-PC.localdomain:dynport-> host.1unlimited.com:http (1400))
- TCP Receive (javi-PC.localdomain:dynport-> host.1unlimited.com:http (1400))
- TCP Receive (javi-PC.localdomain:dynport-> host.1unlimited.com:http (1400))
- TCP Receive (javi-PC.localdomain:dynport-> host.1unlimited.com:http (1400))
- TCP Receive (javi-PC.localdomain:dynport-> host.1unlimited.com:http (1400))
- TCP Receive (javi-PC.localdomain:dynport-> host.1unlimited.com:http (1400))
- TCP Receive (javi-PC.localdomain:dynport-> host.1unlimited.com:http (1400))
- TCP Receive (javi-PC.localdomain:dynport-> host.1unlimited.com:http (2800))
- TCP Receive (javi-PC.localdomain:dynport-> host.1unlimited.com:http (1400))
- TCP Receive (javi-PC.localdomain:dynport-> host.1unlimited.com:http (1400))
- TCP Receive (javi-PC.localdomain:dynport-> host.1unlimited.com:http (1400))
- TCP Receive (javi-PC.localdomain:dynport-> host.1unlimited.com:http (280))
- TCP Receive (javi-PC.localdomain:dynport-> host.1unlimited.com:http (1120))
- TCP Receive (javi-PC.localdomain:dynport-> host.1unlimited.com:http (1400))
- TCP Receive (javi-PC.localdomain:dynport-> host.1unlimited.com:http (1400))
- TCP Receive (javi-PC.localdomain:dynport-> host.1unlimited.com:http (1400))
- TCP Receive (javi-PC.localdomain:dynport-> host.1unlimited.com:http (1400))

- TCP Receive (javi-PC.localdomain:dynport-> host.1unlimited.com:http (1400))
- TCP Receive (javi-PC.localdomain:dynport-> host.1unlimited.com:http (1400))
- TCP Receive (javi-PC.localdomain:dynport-> host.1unlimited.com:http (1400))
- TCP Receive (javi-PC.localdomain:dynport-> host.1unlimited.com:http (1400))
- TCP Receive (javi-PC.localdomain:dynport-> host.1unlimited.com:http (1400))
- TCP Receive (javi-PC.localdomain:dynport-> host.1unlimited.com:http (1400))
- TCP Receive (javi-PC.localdomain:dynport-> host.1unlimited.com:http (1400))
- TCP Receive (javi-PC.localdomain:dynport-> host.1unlimited.com:http (1400))
- TCP Receive (javi-PC.localdomain:dynport-> host.1unlimited.com:http (1400))
- TCP Receive (javi-PC.localdomain:dynport-> host.1unlimited.com:http (1160))
- TCP Receive (javi-PC.localdomain:dynport-> host.1unlimited.com:http (240))
- TCP Receive (javi-PC.localdomain:dynport-> host.1unlimited.com:http (1400))
- TCP Receive (javi-PC.localdomain:dynport-> host.1unlimited.com:http (1400))
- TCP Receive (javi-PC.localdomain:dynport-> host.1unlimited.com:http (1400))
- TCP Receive (javi-PC.localdomain:dynport-> host.1unlimited.com:http (1400))
- TCP Receive (javi-PC.localdomain:dynport-> host.1unlimited.com:http (1400))
- TCP Receive (javi-PC.localdomain:dynport-> host.1unlimited.com:http (1400))
- TCP Receive (javi-PC.localdomain:dynport-> host.1unlimited.com:http (1400))
- TCP Receive (javi-PC.localdomain:dynport-> host.1unlimited.com:http (1400))
- TCP Receive (javi-PC.localdomain:dynport-> host.1unlimited.com:http (1400))
- TCP Receive (javi-PC.localdomain:dynport-> host.1unlimited.com:http (1400))
- TCP Receive (javi-PC.localdomain:dynport-> host.1unlimited.com:http (1400))
- TCP Receive (javi-PC.localdomain:dynport-> host.1unlimited.com:http (1400))
- TCP Receive (javi-PC.localdomain:dynport-> host.1unlimited.com:http (1400))
- TCP Receive (javi-PC.localdomain:dynport-> host.1unlimited.com:http (1400))
- TCP Receive (javi-PC.localdomain:dynport-> host.1unlimited.com:http (2800))
- TCP Receive (javi-PC.localdomain:dynport-> host.1unlimited.com:http (1400))
- TCP Receive (javi-PC.localdomain:dynport-> host.1unlimited.com:http (1360))
- TCP Receive (javi-PC.localdomain:dynport-> host.1unlimited.com:http (100))
- TCP Receive (javi-PC.localdomain:dynport-> host.1unlimited.com:http (1340))
- TCP Receive (javi-PC.localdomain:dynport-> host.1unlimited.com:http (2800))
- TCP Receive (javi-PC.localdomain:dynport-> host.1unlimited.com:http (1400))
- TCP Receive (javi-PC.localdomain:dynport-> host.1unlimited.com:http (1400))
- TCP Receive (javi-PC.localdomain:dynport-> host.1unlimited.com:http (1400))
- TCP Receive (javi-PC.localdomain:dynport-> host.1unlimited.com:http (640))
- TCP Receive (javi-PC.localdomain:dynport-> host.1unlimited.com:http (760))
- TCP Receive (javi-PC.localdomain:dynport-> host.1unlimited.com:http (1400))
- TCP Receive (javi-PC.localdomain:dynport-> host.1unlimited.com:http (1400))
- TCP Receive (javi-PC.localdomain:dynport-> host.1unlimited.com:http (1400))
- TCP Receive (javi-PC.localdomain:dynport-> host.1unlimited.com:http (1400))
- TCP Receive (javi-PC.localdomain:dynport-> host.1unlimited.com:http (1400))
- TCP Receive (javi-PC.localdomain:dynport-> host.1unlimited.com:http (1400))
- TCP Receive (javi-PC.localdomain:dynport-> host.1unlimited.com:http (1400))
- TCP Receive (javi-PC.localdomain:dynport-> host.1unlimited.com:http (1400))
- TCP Receive (javi-PC.localdomain:dynport-> host.1unlimited.com:http (1400))
- TCP Receive (javi-PC.localdomain:dynport-> host.1unlimited.com:http (1400))
- TCP Receive (javi-PC.localdomain:dynport-> host.1unlimited.com:http (1400))
- TCP Receive (javi-PC.localdomain:dynport-> host.1unlimited.com:http (1400))
- TCP Receive (javi-PC.localdomain:dynport-> host.1unlimited.com:http (1400))
- TCP Receive (javi-PC.localdomain:dynport-> host.1unlimited.com:http (1400))
- TCP Receive (javi-PC.localdomain:dynport-> host.1unlimited.com:http (1520))
- TCP Receive (javi-PC.localdomain:dynport-> host.1unlimited.com:http (1280))
- TCP Receive (javi-PC.localdomain:dynport-> host.1unlimited.com:http (1400))
- TCP Receive (javi-PC.localdomain:dynport-> host.1unlimited.com:http (1400))
- TCP Receive (javi-PC.localdomain:dynport-> host.1unlimited.com:http (1400))
- TCP Receive (javi-PC.localdomain:dynport-> host.1unlimited.com:http (1400))
- TCP Receive (javi-PC.localdomain:dynport-> host.1unlimited.com:http (1400))
- TCP Receive (javi-PC.localdomain:dynport-> host.1unlimited.com:http (1400))

- TCP Receive (javi-PC.localdomain:dynport-> host.1unlimited.com:http (1400))
- TCP Receive (javi-PC.localdomain:dynport-> host.1unlimited.com:http (1400))
- TCP Receive (javi-PC.localdomain:dynport-> host.1unlimited.com:http (1400))
- TCP Receive (javi-PC.localdomain:dynport-> host.1unlimited.com:http (1400))
- TCP Receive (javi-PC.localdomain:dynport-> host.1unlimited.com:http (1400))
- TCP Receive (javi-PC.localdomain:dynport-> host.1unlimited.com:http (1400))
- TCP Receive (javi-PC.localdomain:dynport-> host.1unlimited.com:http (1400))
- TCP Receive (javi-PC.localdomain:dynport-> host.1unlimited.com:http (1000))
- TCP Receive (javi-PC.localdomain:dynport-> host.1unlimited.com:http (400))
- TCP Receive (javi-PC.localdomain:dynport-> host.1unlimited.com:http (1400))
- TCP Receive (javi-PC.localdomain:dynport-> host.1unlimited.com:http (1400))
- TCP Receive (javi-PC.localdomain:dynport-> host.1unlimited.com:http (2800))
- TCP Receive (javi-PC.localdomain:dynport-> host.1unlimited.com:http (1400))
- TCP Receive (javi-PC.localdomain:dynport-> host.1unlimited.com:http (1400))
- TCP Receive (javi-PC.localdomain:dynport-> host.1unlimited.com:http (1400))
- TCP Receive (javi-PC.localdomain:dynport-> host.1unlimited.com:http (1400))
- TCP Receive (javi-PC.localdomain:dynport-> host.1unlimited.com:http (1400))
- TCP Receive (javi-PC.localdomain:dynport-> host.1unlimited.com:http (1400))
- TCP Receive (javi-PC.localdomain:dynport-> host.1unlimited.com:http (1400))
- TCP Receive (javi-PC.localdomain:dynport-> host.1unlimited.com:http (1400))
- TCP Receive (javi-PC.localdomain:dynport-> host.1unlimited.com:http (1400))
- TCP Receive (javi-PC.localdomain:dynport-> host.1unlimited.com:http (1400))
- TCP Receive (javi-PC.localdomain:dynport-> host.1unlimited.com:http (1400))
- TCP Receive (javi-PC.localdomain:dynport-> host.1unlimited.com:http (1400))
- TCP Receive (javi-PC.localdomain:dynport-> host.1unlimited.com:http (1400))
- TCP Receive (javi-PC.localdomain:dynport-> host.1unlimited.com:http (1400))
- TCP Receive (javi-PC.localdomain:dynport-> host.1unlimited.com:http (840))
- TCP Receive (javi-PC.localdomain:dynport-> host.1unlimited.com:http (560))
- TCP Receive (javi-PC.localdomain:dynport-> host.1unlimited.com:http (2800))
- TCP Receive (javi-PC.localdomain:dynport-> host.1unlimited.com:http (1400))
- TCP Receive (javi-PC.localdomain:dynport-> host.1unlimited.com:http (1400))
- TCP Receive (javi-PC.localdomain:dynport-> host.1unlimited.com:http (1400))
- TCP Receive (javi-PC.localdomain:dynport-> host.1unlimited.com:http (1400))
- TCP Receive (javi-PC.localdomain:dynport-> host.1unlimited.com:http (1400))
- TCP Receive (javi-PC.localdomain:dynport-> host.1unlimited.com:http (1400))
- TCP Receive (javi-PC.localdomain:dynport-> host.1unlimited.com:http (1400))
- TCP Receive (javi-PC.localdomain:dynport-> host.1unlimited.com:http (1400))
- TCP Receive (javi-PC.localdomain:dynport-> host.1unlimited.com:http (1400))
- TCP Receive (javi-PC.localdomain:dynport-> host.1unlimited.com:http (2800))
- TCP Receive (javi-PC.localdomain:dynport-> host.1unlimited.com:http (1400))
- TCP Receive (javi-PC.localdomain:dynport-> host.1unlimited.com:http (320))
- TCP Receive (javi-PC.localdomain:dynport-> host.1unlimited.com:http (1080))
- TCP Receive (javi-PC.localdomain:dynport-> host.1unlimited.com:http (1400))
- TCP Receive (javi-PC.localdomain:dynport-> host.1unlimited.com:http (1400))
- TCP Receive (javi-PC.localdomain:dynport-> host.1unlimited.com:http (1400))
- TCP Receive (javi-PC.localdomain:dynport-> host.1unlimited.com:http (2800))
- TCP Receive (javi-PC.localdomain:dynport-> host.1unlimited.com:http (1400))
- TCP Receive (javi-PC.localdomain:dynport-> host.1unlimited.com:http (1400))
- TCP Receive (javi-PC.localdomain:dynport-> host.1unlimited.com:http (1400))
- TCP Receive (javi-PC.localdomain:dynport-> host.1unlimited.com:http (1400))
- TCP Receive (javi-PC.localdomain:dynport-> host.1unlimited.com:http (4200))
- TCP Receive (javi-PC.localdomain:dynport-> host.1unlimited.com:http (1400))
- TCP Receive (javi-PC.localdomain:dynport-> host.1unlimited.com:http (1400))
- TCP Receive (javi-PC.localdomain:dynport-> host.1unlimited.com:http (1400))
- TCP Receive (javi-PC.localdomain:dynport-> host.1unlimited.com:http (1400))
- TCP Receive (javi-PC.localdomain:dynport-> host.1unlimited.com:http (480))
- TCP Receive (javi-PC.localdomain:dynport-> host.1unlimited.com:http (920))

- TCP Receive (javi-PC.localdomain:dynport-> host.1unlimited.com:http (1400))
- TCP Receive (javi-PC.localdomain:dynport-> host.1unlimited.com:http (1400))
- TCP Receive (javi-PC.localdomain:dynport-> host.1unlimited.com:http (4200))
- TCP Receive (javi-PC.localdomain:dynport-> host.1unlimited.com:http (1400))
- TCP Receive (javi-PC.localdomain:dynport-> host.1unlimited.com:http (1400))
- TCP Receive (javi-PC.localdomain:dynport-> host.1unlimited.com:http (1400))
- TCP Receive (javi-PC.localdomain:dynport-> host.1unlimited.com:http (1400))
- TCP Receive (javi-PC.localdomain:dynport-> host.1unlimited.com:http (2800))
- TCP Receive (javi-PC.localdomain:dynport-> host.1unlimited.com:http (1400))
- TCP Receive (javi-PC.localdomain:dynport-> host.1unlimited.com:http (1400))
- TCP Receive (javi-PC.localdomain:dynport-> host.1unlimited.com:http (1360))
- TCP Receive (javi-PC.localdomain:dynport-> host.1unlimited.com:http (40))
- TCP Receive (javi-PC.localdomain:dynport-> host.1unlimited.com:http (1400))
- TCP Receive (javi-PC.localdomain:dynport-> host.1unlimited.com:http (2800))
- TCP Receive (javi-PC.localdomain:dynport-> host.1unlimited.com:http (2800))
- TCP Receive (javi-PC.localdomain:dynport-> host.1unlimited.com:http (2800))
- TCP Receive (javi-PC.localdomain:dynport-> host.1unlimited.com:http (1400))
- TCP Receive (javi-PC.localdomain:dynport-> host.1unlimited.com:http (1400))
- TCP Receive (javi-PC.localdomain:dynport-> host.1unlimited.com:http (1400))
- TCP Receive (javi-PC.localdomain:dynport-> host.1unlimited.com:http (1400))
- TCP Receive (javi-PC.localdomain:dynport-> host.1unlimited.com:http (1400))
- TCP Receive (javi-PC.localdomain:dynport-> host.1unlimited.com:http (1400))
- TCP Receive (javi-PC.localdomain:dynport-> host.1unlimited.com:http (1400))
- TCP Receive (javi-PC.localdomain:dynport-> host.1unlimited.com:http (840))
- TCP Receive (javi-PC.localdomain:dynport-> host.1unlimited.com:http (560))
- TCP Receive (javi-PC.localdomain:dynport-> host.1unlimited.com:http (1400))
- TCP Receive (javi-PC.localdomain:dynport-> host.1unlimited.com:http (1400))
- TCP Receive (javi-PC.localdomain:dynport-> host.1unlimited.com:http (2600))
- TCP Receive (javi-PC.localdomain:dynport-> host.1unlimited.com:http (200))
- TCP Receive (javi-PC.localdomain:dynport-> host.1unlimited.com:http (2800))
- TCP Receive (javi-PC.localdomain:dynport-> host.1unlimited.com:http (1400))
- TCP Receive (javi-PC.localdomain:dynport-> host.1unlimited.com:http (2800))
- TCP Receive (javi-PC.localdomain:dynport-> host.1unlimited.com:http (1400))
- TCP Receive (javi-PC.localdomain:dynport-> host.1unlimited.com:http (1400))
- TCP Receive (javi-PC.localdomain:dynport-> host.1unlimited.com:http (1400))
- TCP Receive (javi-PC.localdomain:dynport-> host.1unlimited.com:http (4200))
- TCP Receive (javi-PC.localdomain:dynport-> host.1unlimited.com:http (2800))
- TCP Receive (javi-PC.localdomain:dynport-> host.1unlimited.com:http (1400))
- TCP Receive (javi-PC.localdomain:dynport-> host.1unlimited.com:http (4200))
- TCP Receive (javi-PC.localdomain:dynport-> host.1unlimited.com:http (3120))
- TCP Receive (javi-PC.localdomain:dynport-> host.1unlimited.com:http (1260))
- TCP Receive (javi-PC.localdomain:dynport-> host.1unlimited.com:http (1220))
- TCP Receive (javi-PC.localdomain:dynport-> host.1unlimited.com:http (1400))
- TCP Receive (javi-PC.localdomain:dynport-> host.1unlimited.com:http (2800))
- TCP Receive (javi-PC.localdomain:dynport-> host.1unlimited.com:http (2800))
- TCP Receive (javi-PC.localdomain:dynport-> host.1unlimited.com:http (2800))
- TCP Receive (javi-PC.localdomain:dynport-> host.1unlimited.com:http (1400))
- TCP Receive (javi-PC.localdomain:dynport-> host.1unlimited.com:http (1400))
- TCP Receive (javi-PC.localdomain:dynport-> host.1unlimited.com:http (1400))
- TCP Receive (javi-PC.localdomain:dynport-> host.1unlimited.com:http (1400))
- TCP Receive (javi-PC.localdomain:dynport-> host.1unlimited.com:http (1400))
- TCP Receive (javi-PC.localdomain:dynport-> host.1unlimited.com:http (1200))
- TCP Receive (javi-PC.localdomain:dynport-> host.1unlimited.com:http (260))
- TCP Receive (javi-PC.localdomain:dynport-> host.1unlimited.com:http (1340))
- TCP Receive (javi-PC.localdomain:dynport-> host.1unlimited.com:http (1400))
- TCP Receive (javi-PC.localdomain:dynport-> host.1unlimited.com:http (1400))
- TCP Receive (javi-PC.localdomain:dynport-> host.1unlimited.com:http (1400))

- TCP Receive (javi-PC.localdomain:dynport-> host.1unlimited.com:http (1400))
- TCP Receive (javi-PC.localdomain:dynport-> host.1unlimited.com:http (1400))
- TCP Receive (javi-PC.localdomain:dynport-> host.1unlimited.com:http (1400))
- TCP Receive (javi-PC.localdomain:dynport-> host.1unlimited.com:http (1400))
- TCP Receive (javi-PC.localdomain:dynport-> host.1unlimited.com:http (1400))
- TCP Receive (javi-PC.localdomain:dynport-> host.1unlimited.com:http (1400))
- TCP Receive (javi-PC.localdomain:dynport-> host.1unlimited.com:http (1400))
- TCP Receive (javi-PC.localdomain:dynport-> host.1unlimited.com:http (1400))
- TCP Receive (javi-PC.localdomain:dynport-> host.1unlimited.com:http (1400))
- TCP Receive (javi-PC.localdomain:dynport-> host.1unlimited.com:http (2080))
- TCP Receive (javi-PC.localdomain:dynport-> host.1unlimited.com:http (720))
- TCP Receive (javi-PC.localdomain:dynport-> host.1unlimited.com:http (1400))
- TCP Receive (javi-PC.localdomain:dynport-> host.1unlimited.com:http (1400))
- TCP Receive (javi-PC.localdomain:dynport-> host.1unlimited.com:http (2800))
- TCP Receive (javi-PC.localdomain:dynport-> host.1unlimited.com:http (1400))
- TCP Receive (javi-PC.localdomain:dynport-> host.1unlimited.com:http (1400))
- TCP Receive (javi-PC.localdomain:dynport-> host.1unlimited.com:http (2800))
- TCP Receive (javi-PC.localdomain:dynport-> host.1unlimited.com:http (1400))
- TCP Receive (javi-PC.localdomain:dynport-> host.1unlimited.com:http (1400))
- TCP Receive (javi-PC.localdomain:dynport-> host.1unlimited.com:http (2800))
- TCP Receive (javi-PC.localdomain:dynport-> host.1unlimited.com:http (1400))
- TCP Receive (javi-PC.localdomain:dynport-> host.1unlimited.com:http (680))
- TCP Receive (javi-PC.localdomain:dynport-> host.1unlimited.com:http (720))
- TCP Receive (javi-PC.localdomain:dynport-> host.1unlimited.com:http (1400))
- TCP Receive (javi-PC.localdomain:dynport-> host.1unlimited.com:http (2800))
- TCP Receive (javi-PC.localdomain:dynport-> host.1unlimited.com:http (1400))
- TCP Receive (javi-PC.localdomain:dynport-> host.1unlimited.com:http (1400))
- TCP Receive (javi-PC.localdomain:dynport-> host.1unlimited.com:http (2800))
- TCP Receive (javi-PC.localdomain:dynport-> host.1unlimited.com:http (1400))
- TCP Receive (javi-PC.localdomain:dynport-> host.1unlimited.com:http (1400))
- TCP Receive (javi-PC.localdomain:dynport-> host.1unlimited.com:http (2800))
- TCP Receive (javi-PC.localdomain:dynport-> host.1unlimited.com:http (2800))
- TCP Receive (javi-PC.localdomain:dynport-> host.1unlimited.com:http (1400))
- TCP Receive (javi-PC.localdomain:dynport-> host.1unlimited.com:http (160))
- TCP Receive (javi-PC.localdomain:dynport-> host.1unlimited.com:http (1240))
- TCP Receive (javi-PC.localdomain:dynport-> host.1unlimited.com:http (1400))
- TCP Receive (javi-PC.localdomain:dynport-> host.1unlimited.com:http (1400))
- TCP Receive (javi-PC.localdomain:dynport-> host.1unlimited.com:http (2800))
- TCP Receive (javi-PC.localdomain:dynport-> host.1unlimited.com:http (1400))
- TCP Receive (javi-PC.localdomain:dynport-> host.1unlimited.com:http (1400))
- TCP Receive (javi-PC.localdomain:dynport-> host.1unlimited.com:http (2800))
- TCP Receive (javi-PC.localdomain:dynport-> host.1unlimited.com:http (4200))
- TCP Receive (javi-PC.localdomain:dynport-> host.1unlimited.com:http (1400))
- TCP Receive (javi-PC.localdomain:dynport-> host.1unlimited.com:http (1460))
- TCP Receive (javi-PC.localdomain:dynport-> host.1unlimited.com:http (1340))
- TCP Receive (javi-PC.localdomain:dynport-> host.1unlimited.com:http (1400))
- TCP Receive (javi-PC.localdomain:dynport-> host.1unlimited.com:http (2800))
- TCP Receive (javi-PC.localdomain:dynport-> host.1unlimited.com:http (2800))
- TCP Receive (javi-PC.localdomain:dynport-> host.1unlimited.com:http (160))
- TCP Receive (javi-PC.localdomain:dynport-> host.1unlimited.com:http (1240))
- TCP Receive (javi-PC.localdomain:dynport-> host.1unlimited.com:http (1400))
- TCP Receive (javi-PC.localdomain:dynport-> host.1unlimited.com:http (2800))
- TCP Receive (javi-PC.localdomain:dynport-> host.1unlimited.com:http (1400))
- TCP Receive (javi-PC.localdomain:dynport-> host.1unlimited.com:http (1400))
- TCP Receive (javi-PC.localdomain:dynport-> host.1unlimited.com:http (2800))
- TCP Receive (javi-PC.localdomain:dynport-> host.1unlimited.com:http (2800))
- TCP Receive (javi-PC.localdomain:dynport-> host.1unlimited.com:http (1400))

- TCP Receive (javi-PC.localdomain:dynport-> host.1unlimited.com:http (2800))
- TCP Receive (javi-PC.localdomain:dynport-> host.1unlimited.com:http (1400))
- TCP Receive (javi-PC.localdomain:dynport-> host.1unlimited.com:http (1460))
- TCP Receive (javi-PC.localdomain:dynport-> host.1unlimited.com:http (1340))
- TCP Receive (javi-PC.localdomain:dynport-> host.1unlimited.com:http (1400))
- TCP Receive (javi-PC.localdomain:dynport-> host.1unlimited.com:http (1400))
- TCP Receive (javi-PC.localdomain:dynport-> host.1unlimited.com:http (1400))
- TCP Receive (javi-PC.localdomain:dynport-> host.1unlimited.com:http (1400))
- TCP Receive (javi-PC.localdomain:dynport-> host.1unlimited.com:http (1400))
- TCP Receive (javi-PC.localdomain:dynport-> host.1unlimited.com:http (1400))
- TCP Receive (javi-PC.localdomain:dynport-> host.1unlimited.com:http (1400))
- TCP Receive (javi-PC.localdomain:dynport-> host.1unlimited.com:http (1400))
- TCP Receive (javi-PC.localdomain:dynport-> host.1unlimited.com:http (1040))
- TCP Receive (javi-PC.localdomain:dynport-> host.1unlimited.com:http (360))
- TCP Receive (javi-PC.localdomain:dynport-> host.1unlimited.com:http (1400))
- TCP Receive (javi-PC.localdomain:dynport-> host.1unlimited.com:http (1400))
- TCP Receive (javi-PC.localdomain:dynport-> host.1unlimited.com:http (1400))
- TCP Receive (javi-PC.localdomain:dynport-> host.1unlimited.com:http (1400))
- TCP Receive (javi-PC.localdomain:dynport-> host.1unlimited.com:http (1400))
- TCP Receive (javi-PC.localdomain:dynport-> host.1unlimited.com:http (2800))
- TCP Receive (javi-PC.localdomain:dynport-> host.1unlimited.com:http (1400))
- TCP Receive (javi-PC.localdomain:dynport-> host.1unlimited.com:http (1400))
- TCP Receive (javi-PC.localdomain:dynport-> host.1unlimited.com:http (1400))
- TCP Receive (javi-PC.localdomain:dynport-> host.1unlimited.com:http (1400))
- TCP Receive (javi-PC.localdomain:dynport-> host.1unlimited.com:http (1400))
- TCP Receive (javi-PC.localdomain:dynport-> host.1unlimited.com:http (520))
- TCP Receive (javi-PC.localdomain:dynport-> host.1unlimited.com:http (880))
- TCP Receive (javi-PC.localdomain:dynport-> host.1unlimited.com:http (1400))
- TCP Receive (javi-PC.localdomain:dynport-> host.1unlimited.com:http (1400))
- TCP Receive (javi-PC.localdomain:dynport-> host.1unlimited.com:http (1400))
- TCP Receive (javi-PC.localdomain:dynport-> host.1unlimited.com:http (1400))
- TCP Receive (javi-PC.localdomain:dynport-> host.1unlimited.com:http (1400))
- TCP Receive (javi-PC.localdomain:dynport-> host.1unlimited.com:http (1400))
- TCP Receive (javi-PC.localdomain:dynport-> host.1unlimited.com:http (1400))
- TCP Receive (javi-PC.localdomain:dynport-> host.1unlimited.com:http (1400))
- TCP Receive (javi-PC.localdomain:dynport-> host.1unlimited.com:http (1400))
- TCP Receive (javi-PC.localdomain:dynport-> host.1unlimited.com:http (1400))
- TCP Receive (javi-PC.localdomain:dynport-> host.1unlimited.com:http (1400))
- TCP Receive (javi-PC.localdomain:dynport-> host.1unlimited.com:http (1400))
- TCP Receive (javi-PC.localdomain:dynport-> host.1unlimited.com:http (1400))
- TCP Receive (javi-PC.localdomain:dynport-> host.1unlimited.com:http (1400))
- TCP Receive (javi-PC.localdomain:dynport-> host.1unlimited.com:http (1400))
- TCP Receive (javi-PC.localdomain:dynport-> host.1unlimited.com:http (1400))
- TCP Receive (javi-PC.localdomain:dynport-> host.1unlimited.com:http (1400))
- TCP Receive (javi-PC.localdomain:dynport-> host.1unlimited.com:http (1400))
- TCP Receive (javi-PC.localdomain:dynport-> host.1unlimited.com:http (1400))
- TCP Receive (javi-PC.localdomain:dynport-> host.1unlimited.com:http (1400))
- TCP Receive (javi-PC.localdomain:dynport-> host.1unlimited.com:http (1400))
- TCP Receive (javi-PC.localdomain:dynport-> host.1unlimited.com:http (1400))
- TCP Receive (javi-PC.localdomain:dynport-> host.1unlimited.com:http (1400))
- TCP Receive (javi-PC.localdomain:dynport-> host.1unlimited.com:http (1400))
- TCP Receive (javi-PC.localdomain:dynport-> host.1unlimited.com:http (1400))
- TCP Receive (javi-PC.localdomain:dynport-> host.1unlimited.com:http (1400))
- TCP Receive (javi-PC.localdomain:dynport-> host.1unlimited.com:http (880))
- TCP Receive (javi-PC.localdomain:dynport-> host.1unlimited.com:http (520))

- TCP Receive (javi-PC.localdomain:dynport-> host.1unlimited.com:http (1400))
- TCP Receive (javi-PC.localdomain:dynport-> host.1unlimited.com:http (1400))
- TCP Receive (javi-PC.localdomain:dynport-> host.1unlimited.com:http (1400))
- TCP Receive (javi-PC.localdomain:dynport-> host.1unlimited.com:http (2800))
- TCP Receive (javi-PC.localdomain:dynport-> host.1unlimited.com:http (1400))
- TCP Receive (javi-PC.localdomain:dynport-> host.1unlimited.com:http (1400))
- TCP Receive (javi-PC.localdomain:dynport-> host.1unlimited.com:http (1400))
- TCP Receive (javi-PC.localdomain:dynport-> host.1unlimited.com:http (1400))
- TCP Receive (javi-PC.localdomain:dynport-> host.1unlimited.com:http (1400))
- TCP Receive (javi-PC.localdomain:dynport-> host.1unlimited.com:http (1400))
- TCP Receive (javi-PC.localdomain:dynport-> host.1unlimited.com:http (1400))
- TCP Receive (javi-PC.localdomain:dynport-> host.1unlimited.com:http (1400))
- TCP Receive (javi-PC.localdomain:dynport-> host.1unlimited.com:http (1400))
- TCP Receive (javi-PC.localdomain:dynport-> host.1unlimited.com:http (360))
- TCP Receive (javi-PC.localdomain:dynport-> host.1unlimited.com:http (1040))
- TCP Receive (javi-PC.localdomain:dynport-> host.1unlimited.com:http (1400))
- TCP Receive (javi-PC.localdomain:dynport-> host.1unlimited.com:http (1400))
- TCP Receive (javi-PC.localdomain:dynport-> host.1unlimited.com:http (1400))
- TCP Receive (javi-PC.localdomain:dynport-> host.1unlimited.com:http (1400))
- TCP Receive (javi-PC.localdomain:dynport-> host.1unlimited.com:http (1400))
- TCP Receive (javi-PC.localdomain:dynport-> host.1unlimited.com:http (1400))
- TCP Receive (javi-PC.localdomain:dynport-> host.1unlimited.com:http (1400))
- TCP Receive (javi-PC.localdomain:dynport-> host.1unlimited.com:http (1400))
- TCP Receive (javi-PC.localdomain:dynport-> host.1unlimited.com:http (1400))
- TCP Receive (javi-PC.localdomain:dynport-> host.1unlimited.com:http (520))
- TCP Receive (javi-PC.localdomain:dynport-> host.1unlimited.com:http (880))
- TCP Receive (javi-PC.localdomain:dynport-> host.1unlimited.com:http (1400))
- TCP Receive (javi-PC.localdomain:dynport-> host.1unlimited.com:http (1400))
- TCP Receive (javi-PC.localdomain:dynport-> host.1unlimited.com:http (1400))
- TCP Receive (javi-PC.localdomain:dynport-> host.1unlimited.com:http (1400))
- TCP Receive (javi-PC.localdomain:dynport-> host.1unlimited.com:http (1400))
- TCP Receive (javi-PC.localdomain:dynport-> host.1unlimited.com:http (1400))
- TCP Receive (javi-PC.localdomain:dynport-> host.1unlimited.com:http (1400))
- TCP Receive (javi-PC.localdomain:dynport-> host.1unlimited.com:http (1400))
- TCP Receive (javi-PC.localdomain:dynport-> host.1unlimited.com:http (1400))
- TCP Receive (javi-PC.localdomain:dynport-> host.1unlimited.com:http (1400))
- TCP Receive (javi-PC.localdomain:dynport-> host.1unlimited.com:http (1400))
- TCP Receive (javi-PC.localdomain:dynport-> host.1unlimited.com:http (1400))
- TCP Receive (javi-PC.localdomain:dynport-> host.1unlimited.com:http (1400))
- TCP Receive (javi-PC.localdomain:dynport-> host.1unlimited.com:http (1400))
- TCP Receive (javi-PC.localdomain:dynport-> host.1unlimited.com:http (1400))
- TCP Receive (javi-PC.localdomain:dynport-> host.1unlimited.com:http (1400))
- TCP Receive (javi-PC.localdomain:dynport-> host.1unlimited.com:http (1400))
- TCP Receive (javi-PC.localdomain:dynport-> host.1unlimited.com:http (1400))
- TCP Receive (javi-PC.localdomain:dynport-> host.1unlimited.com:http (1400))
- TCP Receive (javi-PC.localdomain:dynport-> host.1unlimited.com:http (1400))
- TCP Receive (javi-PC.localdomain:dynport-> host.1unlimited.com:http (1400))
- TCP Receive (javi-PC.localdomain:dynport-> host.1unlimited.com:http (2800))
- TCP Receive (javi-PC.localdomain:dynport-> host.1unlimited.com:http (1400))
- TCP Receive (javi-PC.localdomain:dynport-> host.1unlimited.com:http (4200))
- TCP Receive (javi-PC.localdomain:dynport-> host.1unlimited.com:http (2800))
- TCP Receive (javi-PC.localdomain:dynport-> host.1unlimited.com:http (1400))
- TCP Receive (javi-PC.localdomain:dynport-> host.1unlimited.com:http (1400))
- TCP Receive (javi-PC.localdomain:dynport-> host.1unlimited.com:http (1400))
- TCP Receive (javi-PC.localdomain:dynport-> host.1unlimited.com:http (1400))
- TCP Receive (javi-PC.localdomain:dynport-> host.1unlimited.com:http (1400))
- TCP Receive (javi-PC.localdomain:dynport-> host.1unlimited.com:http (1400))
- TCP Receive (javi-PC.localdomain:dynport-> host.1unlimited.com:http (1400))
- TCP Receive (javi-PC.localdomain:dynport-> host.1unlimited.com:http (1400))

- TCP Receive (javi-PC.localdomain:dynport-> host.1unlimited.com:http (1400))
- TCP Receive (javi-PC.localdomain:dynport-> host.1unlimited.com:http (1400))
- TCP Receive (javi-PC.localdomain:dynport-> host.1unlimited.com:http (1400))
- TCP Receive (javi-PC.localdomain:dynport-> host.1unlimited.com:http (1400))
- TCP Receive (javi-PC.localdomain:dynport-> host.1unlimited.com:http (1400))
- TCP Receive (javi-PC.localdomain:dynport-> host.1unlimited.com:http (1400))
- TCP Receive (javi-PC.localdomain:dynport-> host.1unlimited.com:http (1400))
- TCP Receive (javi-PC.localdomain:dynport-> host.1unlimited.com:http (1400))
- TCP Receive (javi-PC.localdomain:dynport-> host.1unlimited.com:http (1400))
- TCP Receive (javi-PC.localdomain:dynport-> host.1unlimited.com:http (1400))
- TCP Receive (javi-PC.localdomain:dynport-> host.1unlimited.com:http (1400))
- TCP Receive (javi-PC.localdomain:dynport-> host.1unlimited.com:http (2800))
- TCP Receive (javi-PC.localdomain:dynport-> host.1unlimited.com:http (1400))
- TCP Receive (javi-PC.localdomain:dynport-> host.1unlimited.com:http (2800))
- TCP Receive (javi-PC.localdomain:dynport-> host.1unlimited.com:http (1400))
- TCP Receive (javi-PC.localdomain:dynport-> host.1unlimited.com:http (1400))
- TCP Receive (javi-PC.localdomain:dynport-> host.1unlimited.com:http (1400))
- TCP Receive (javi-PC.localdomain:dynport-> host.1unlimited.com:http (1400))
- TCP Receive (javi-PC.localdomain:dynport-> host.1unlimited.com:http (1400))
- TCP Receive (javi-PC.localdomain:dynport-> host.1unlimited.com:http (720))
- TCP Receive (javi-PC.localdomain:dynport-> host.1unlimited.com:http (680))
- TCP Receive (javi-PC.localdomain:dynport-> host.1unlimited.com:http (1400))
- TCP Receive (javi-PC.localdomain:dynport-> host.1unlimited.com:http (880))
- TCP Receive (javi-PC.localdomain:dynport-> host.1unlimited.com:http (520))
- TCP Receive (javi-PC.localdomain:dynport-> host.1unlimited.com:http (1400))
- TCP Receive (javi-PC.localdomain:dynport-> host.1unlimited.com:http (1400))
- TCP Receive (javi-PC.localdomain:dynport-> host.1unlimited.com:http (1400))
- TCP Receive (javi-PC.localdomain:dynport-> host.1unlimited.com:http (1400))
- TCP Receive (javi-PC.localdomain:dynport-> host.1unlimited.com:http (1400))
- TCP Receive (javi-PC.localdomain:dynport-> host.1unlimited.com:http (1400))
- TCP Receive (javi-PC.localdomain:dynport-> host.1unlimited.com:http (1400))
- TCP Receive (javi-PC.localdomain:dynport-> host.1unlimited.com:http (1400))
- TCP Receive (javi-PC.localdomain:dynport-> host.1unlimited.com:http (1400))
- TCP Receive (javi-PC.localdomain:dynport-> host.1unlimited.com:http (1400))
- TCP Receive (javi-PC.localdomain:dynport-> host.1unlimited.com:http (1400))
- TCP Receive (javi-PC.localdomain:dynport-> host.1unlimited.com:http (1400))
- TCP Receive (javi-PC.localdomain:dynport-> host.1unlimited.com:http (1400))
- TCP Receive (javi-PC.localdomain:dynport-> host.1unlimited.com:http (1400))
- TCP Receive (javi-PC.localdomain:dynport-> host.1unlimited.com:http (1400))
- TCP Receive (javi-PC.localdomain:dynport-> host.1unlimited.com:http (1400))
- TCP Receive (javi-PC.localdomain:dynport-> host.1unlimited.com:http (1400))
- TCP Receive (javi-PC.localdomain:dynport-> host.1unlimited.com:http (200))
- TCP Receive (javi-PC.localdomain:dynport-> host.1unlimited.com:http (1200))
- TCP Receive (javi-PC.localdomain:dynport-> host.1unlimited.com:http (1400))
- TCP Receive (javi-PC.localdomain:dynport-> host.1unlimited.com:http (1400))
- TCP Receive (javi-PC.localdomain:dynport-> host.1unlimited.com:http (1400))
- TCP Receive (javi-PC.localdomain:dynport-> host.1unlimited.com:http (1400))
- TCP Receive (javi-PC.localdomain:dynport-> host.1unlimited.com:http (1400))
- TCP Receive (javi-PC.localdomain:dynport-> host.1unlimited.com:http (1400))
- TCP Receive (javi-PC.localdomain:dynport-> host.1unlimited.com:http (1400))
- TCP Receive (javi-PC.localdomain:dynport-> host.1unlimited.com:http (1400))
- TCP Receive (javi-PC.localdomain:dynport-> host.1unlimited.com:http (1400))
- TCP Receive (javi-PC.localdomain:dynport-> host.1unlimited.com:http (1400))
- TCP Receive (javi-PC.localdomain:dynport-> host.1unlimited.com:http (1400))
- TCP Receive (javi-PC.localdomain:dynport-> host.1unlimited.com:http (1400))
- TCP Receive (javi-PC.localdomain:dynport-> host.1unlimited.com:http (1400))
- TCP Receive (javi-PC.localdomain:dynport-> host.1unlimited.com:http (1400))
- TCP Receive (javi-PC.localdomain:dynport-> host.1unlimited.com:http (1400))
- TCP Receive (javi-PC.localdomain:dynport-> host.1unlimited.com:http (1400))
- TCP Receive (javi-PC.localdomain:dynport-> host.1unlimited.com:http (1400))
- TCP Receive (javi-PC.localdomain:dynport-> host.1unlimited.com:http (1400))
- TCP Receive (javi-PC.localdomain:dynport-> host.1unlimited.com:http (1080))

- TCP Receive (javi-PC.localdomain:dynport-> host.1unlimited.com:http (320))
- TCP Receive (javi-PC.localdomain:dynport-> host.1unlimited.com:http (1400))
- TCP Receive (javi-PC.localdomain:dynport-> host.1unlimited.com:http (1400))
- TCP Receive (javi-PC.localdomain:dynport-> host.1unlimited.com:http (1400))
- TCP Receive (javi-PC.localdomain:dynport-> host.1unlimited.com:http (1400))
- TCP Receive (javi-PC.localdomain:dynport-> host.1unlimited.com:http (1400))
- TCP Receive (javi-PC.localdomain:dynport-> host.1unlimited.com:http (1400))
- TCP Receive (javi-PC.localdomain:dynport-> host.1unlimited.com:http (1400))
- TCP Receive (javi-PC.localdomain:dynport-> host.1unlimited.com:http (1400))
- TCP Receive (javi-PC.localdomain:dynport-> host.1unlimited.com:http (1400))
- TCP Receive (javi-PC.localdomain:dynport-> host.1unlimited.com:http (1400))
- TCP Receive (javi-PC.localdomain:dynport-> host.1unlimited.com:http (1400))
- TCP Receive (javi-PC.localdomain:dynport-> host.1unlimited.com:http (1400))
- TCP Receive (javi-PC.localdomain:dynport-> host.1unlimited.com:http (1400))
- TCP Receive (javi-PC.localdomain:dynport-> host.1unlimited.com:http (1400))
- TCP Receive (javi-PC.localdomain:dynport-> host.1unlimited.com:http (560))
- TCP Receive (javi-PC.localdomain:dynport-> host.1unlimited.com:http (840))
- TCP Receive (javi-PC.localdomain:dynport-> host.1unlimited.com:http (1400))
- TCP Receive (javi-PC.localdomain:dynport-> host.1unlimited.com:http (1400))
- TCP Receive (javi-PC.localdomain:dynport-> host.1unlimited.com:http (1400))
- TCP Receive (javi-PC.localdomain:dynport-> host.1unlimited.com:http (1400))
- TCP Receive (javi-PC.localdomain:dynport-> host.1unlimited.com:http (1400))
- TCP Receive (javi-PC.localdomain:dynport-> host.1unlimited.com:http (1400))
- TCP Receive (javi-PC.localdomain:dynport-> host.1unlimited.com:http (1400))
- TCP Receive (javi-PC.localdomain:dynport-> host.1unlimited.com:http (1400))
- TCP Receive (javi-PC.localdomain:dynport-> host.1unlimited.com:http (1400))
- TCP Receive (javi-PC.localdomain:dynport-> host.1unlimited.com:http (1400))
- TCP Receive (javi-PC.localdomain:dynport-> host.1unlimited.com:http (1400))
- TCP Receive (javi-PC.localdomain:dynport-> host.1unlimited.com:http (1400))
- TCP Receive (javi-PC.localdomain:dynport-> host.1unlimited.com:http (1400))
- TCP Receive (javi-PC.localdomain:dynport-> host.1unlimited.com:http (1400))
- TCP Receive (javi-PC.localdomain:dynport-> host.1unlimited.com:http (1400))
- TCP Receive (javi-PC.localdomain:dynport-> host.1unlimited.com:http (1400))
- TCP Receive (javi-PC.localdomain:dynport-> host.1unlimited.com:http (1400))
- TCP Receive (javi-PC.localdomain:dynport-> host.1unlimited.com:http (1400))
- TCP Receive (javi-PC.localdomain:dynport-> host.1unlimited.com:http (1400))
- TCP Receive (javi-PC.localdomain:dynport-> host.1unlimited.com:http (1400))
- TCP Receive (javi-PC.localdomain:dynport-> host.1unlimited.com:http (360))
- TCP Receive (javi-PC.localdomain:dynport-> host.1unlimited.com:http (1040))
- TCP Receive (javi-PC.localdomain:dynport-> host.1unlimited.com:http (1400))
- TCP Receive (javi-PC.localdomain:dynport-> host.1unlimited.com:http (1400))
- TCP Receive (javi-PC.localdomain:dynport-> host.1unlimited.com:http (2800))
- TCP Receive (javi-PC.localdomain:dynport-> host.1unlimited.com:http (1400))
- TCP Receive (javi-PC.localdomain:dynport-> host.1unlimited.com:http (2800))
- TCP Receive (javi-PC.localdomain:dynport-> host.1unlimited.com:http (1400))
- TCP Receive (javi-PC.localdomain:dynport-> host.1unlimited.com:http (1400))
- TCP Receive (javi-PC.localdomain:dynport-> host.1unlimited.com:http (1400))
- TCP Receive (javi-PC.localdomain:dynport-> host.1unlimited.com:http (1400))
- TCP Receive (javi-PC.localdomain:dynport-> host.1unlimited.com:http (1400))
- TCP Receive (javi-PC.localdomain:dynport-> host.1unlimited.com:http (1400))
- TCP Receive (javi-PC.localdomain:dynport-> host.1unlimited.com:http (1240))
- TCP Receive (javi-PC.localdomain:dynport-> host.1unlimited.com:http (160))
- TCP Receive (javi-PC.localdomain:dynport-> host.1unlimited.com:http (1400))
- TCP Receive (javi-PC.localdomain:dynport-> host.1unlimited.com:http (1400))
- TCP Receive (javi-PC.localdomain:dynport-> host.1unlimited.com:http (1400))
- TCP Receive (javi-PC.localdomain:dynport-> host.1unlimited.com:http (1400))
- TCP Receive (javi-PC.localdomain:dynport-> host.1unlimited.com:http (1400))
- TCP Receive (javi-PC.localdomain:dynport-> host.1unlimited.com:http (1400))

- TCP Receive (javi-PC.localdomain:dynport-> host.1unlimited.com:http (1400))
- TCP Receive (javi-PC.localdomain:dynport-> host.1unlimited.com:http (1400))
- TCP Receive (javi-PC.localdomain:dynport-> host.1unlimited.com:http (1400))
- TCP Receive (javi-PC.localdomain:dynport-> host.1unlimited.com:http (1400))
- TCP Receive (javi-PC.localdomain:dynport-> host.1unlimited.com:http (1400))
- TCP Receive (javi-PC.localdomain:dynport-> host.1unlimited.com:http (1400))
- TCP Receive (javi-PC.localdomain:dynport-> host.1unlimited.com:http (1400))
- TCP Receive (javi-PC.localdomain:dynport-> host.1unlimited.com:http (1400))
- TCP Receive (javi-PC.localdomain:dynport-> host.1unlimited.com:http (720))
- TCP Receive (javi-PC.localdomain:dynport-> host.1unlimited.com:http (680))
- TCP Receive (javi-PC.localdomain:dynport-> host.1unlimited.com:http (1400))
- TCP Receive (javi-PC.localdomain:dynport-> host.1unlimited.com:http (1400))
- TCP Receive (javi-PC.localdomain:dynport-> host.1unlimited.com:http (1400))
- TCP Receive (javi-PC.localdomain:dynport-> host.1unlimited.com:http (2800))
- TCP Receive (javi-PC.localdomain:dynport-> host.1unlimited.com:http (1440))
- TCP Receive (javi-PC.localdomain:dynport-> host.1unlimited.com:http (20))
- TCP Receive (javi-PC.localdomain:dynport-> host.1unlimited.com:http (1340))
- TCP Receive (javi-PC.localdomain:dynport-> host.1unlimited.com:http (1400))
- TCP Receive (javi-PC.localdomain:dynport-> host.1unlimited.com:http (1400))
- TCP Receive (javi-PC.localdomain:dynport-> host.1unlimited.com:http (1400))
- TCP Receive (javi-PC.localdomain:dynport-> host.1unlimited.com:http (1400))
- TCP Receive (javi-PC.localdomain:dynport-> host.1unlimited.com:http (1400))
- TCP Receive (javi-PC.localdomain:dynport-> host.1unlimited.com:http (1400))
- TCP Receive (javi-PC.localdomain:dynport-> host.1unlimited.com:http (1400))
- TCP Receive (javi-PC.localdomain:dynport-> host.1unlimited.com:http (1400))
- TCP Receive (javi-PC.localdomain:dynport-> host.1unlimited.com:http (1400))
- TCP Receive (javi-PC.localdomain:dynport-> host.1unlimited.com:http (1400))
- TCP Receive (javi-PC.localdomain:dynport-> host.1unlimited.com:http (1400))
- TCP Receive (javi-PC.localdomain:dynport-> host.1unlimited.com:http (1400))
- TCP Receive (javi-PC.localdomain:dynport-> host.1unlimited.com:http (2320))
- TCP Receive (javi-PC.localdomain:dynport-> host.1unlimited.com:http (480))
- TCP Receive (javi-PC.localdomain:dynport-> host.1unlimited.com:http (2800))
- TCP Receive (javi-PC.localdomain:dynport-> host.1unlimited.com:http (1400))
- TCP Receive (javi-PC.localdomain:dynport-> host.1unlimited.com:http (1400))
- TCP Receive (javi-PC.localdomain:dynport-> host.1unlimited.com:http (1400))
- TCP Receive (javi-PC.localdomain:dynport-> host.1unlimited.com:http (1400))
- TCP Receive (javi-PC.localdomain:dynport-> host.1unlimited.com:http (1400))
- TCP Receive (javi-PC.localdomain:dynport-> host.1unlimited.com:http (1400))
- TCP Receive (javi-PC.localdomain:dynport-> host.1unlimited.com:http (1400))
- TCP Receive (javi-PC.localdomain:dynport-> host.1unlimited.com:http (1400))
- TCP Receive (javi-PC.localdomain:dynport-> host.1unlimited.com:http (1400))
- TCP Receive (javi-PC.localdomain:dynport-> host.1unlimited.com:http (1400))
- TCP Receive (javi-PC.localdomain:dynport-> host.1unlimited.com:http (1400))
- TCP Receive (javi-PC.localdomain:dynport-> host.1unlimited.com:http (1400))
- TCP Receive (javi-PC.localdomain:dynport-> host.1unlimited.com:http (1400))
- TCP Receive (javi-PC.localdomain:dynport-> host.1unlimited.com:http (2800))
- TCP Receive (javi-PC.localdomain:dynport-> host.1unlimited.com:http (1400))
- TCP Receive (javi-PC.localdomain:dynport-> host.1unlimited.com:http (1400))
- TCP Receive (javi-PC.localdomain:dynport-> host.1unlimited.com:http (1400))
- TCP Receive (javi-PC.localdomain:dynport-> host.1unlimited.com:http (400))
- TCP Receive (javi-PC.localdomain:dynport-> host.1unlimited.com:http (1000))
- TCP Receive (javi-PC.localdomain:dynport-> host.1unlimited.com:http (1400))
- TCP Receive (javi-PC.localdomain:dynport-> host.1unlimited.com:http (1400))
- TCP Receive (javi-PC.localdomain:dynport-> host.1unlimited.com:http (1400))
- TCP Receive (javi-PC.localdomain:dynport-> host.1unlimited.com:http (1400))
- TCP Receive (javi-PC.localdomain:dynport-> host.1unlimited.com:http (1400))
- TCP Receive (javi-PC.localdomain:dynport-> host.1unlimited.com:http (1400))

- TCP Receive (javi-PC.localdomain:dynport-> host.1unlimited.com:http (1400))
- TCP Receive (javi-PC.localdomain:dynport-> host.1unlimited.com:http (1400))
- TCP Receive (javi-PC.localdomain:dynport-> host.1unlimited.com:http (1400))
- TCP Receive (javi-PC.localdomain:dynport-> host.1unlimited.com:http (1400))
- TCP Receive (javi-PC.localdomain:dynport-> host.1unlimited.com:http (1400))
- TCP Receive (javi-PC.localdomain:dynport-> host.1unlimited.com:http (1400))
- TCP Receive (javi-PC.localdomain:dynport-> host.1unlimited.com:http (2680))
- TCP Receive (javi-PC.localdomain:dynport-> host.1unlimited.com:http (120))
- TCP Receive (javi-PC.localdomain:dynport-> host.1unlimited.com:http (1400))
- TCP Receive (javi-PC.localdomain:dynport-> host.1unlimited.com:http (1400))
- TCP Receive (javi-PC.localdomain:dynport-> host.1unlimited.com:http (1400))
- TCP Receive (javi-PC.localdomain:dynport-> host.1unlimited.com:http (1400))
- TCP Receive (javi-PC.localdomain:dynport-> host.1unlimited.com:http (1400))
- TCP Receive (javi-PC.localdomain:dynport-> host.1unlimited.com:http (1400))
- TCP Receive (javi-PC.localdomain:dynport-> host.1unlimited.com:http (1400))
- TCP Receive (javi-PC.localdomain:dynport-> host.1unlimited.com:http (1400))
- TCP Receive (javi-PC.localdomain:dynport-> host.1unlimited.com:http (1400))
- TCP Receive (javi-PC.localdomain:dynport-> host.1unlimited.com:http (1400))
- TCP Receive (javi-PC.localdomain:dynport-> host.1unlimited.com:http (1400))
- TCP Receive (javi-PC.localdomain:dynport-> host.1unlimited.com:http (1400))
- TCP Receive (javi-PC.localdomain:dynport-> host.1unlimited.com:http (1400))
- TCP Receive (javi-PC.localdomain:dynport-> host.1unlimited.com:http (1400))
- TCP Receive (javi-PC.localdomain:dynport-> host.1unlimited.com:http (760))
- TCP Receive (javi-PC.localdomain:dynport-> host.1unlimited.com:http (640))
- TCP Receive (javi-PC.localdomain:dynport-> host.1unlimited.com:http (1400))
- TCP Receive (javi-PC.localdomain:dynport-> host.1unlimited.com:http (1400))
- TCP Receive (javi-PC.localdomain:dynport-> host.1unlimited.com:http (1400))
- TCP Receive (javi-PC.localdomain:dynport-> host.1unlimited.com:http (1400))
- TCP Receive (javi-PC.localdomain:dynport-> host.1unlimited.com:http (2800))
- TCP Receive (javi-PC.localdomain:dynport-> host.1unlimited.com:http (2800))
- TCP Receive (javi-PC.localdomain:dynport-> host.1unlimited.com:http (2800))
- TCP Receive (javi-PC.localdomain:dynport-> host.1unlimited.com:http (2800))
- TCP Receive (javi-PC.localdomain:dynport-> host.1unlimited.com:http (1400))
- TCP Receive (javi-PC.localdomain:dynport-> host.1unlimited.com:http (1400))
- TCP Receive (javi-PC.localdomain:dynport-> host.1unlimited.com:http (240))
- TCP Receive (javi-PC.localdomain:dynport-> host.1unlimited.com:http (1160))
- TCP Receive (javi-PC.localdomain:dynport-> host.1unlimited.com:http (1400))
- TCP Receive (javi-PC.localdomain:dynport-> host.1unlimited.com:http (1400))
- TCP Receive (javi-PC.localdomain:dynport-> host.1unlimited.com:http (1400))
- TCP Receive (javi-PC.localdomain:dynport-> host.1unlimited.com:http (1400))
- TCP Receive (javi-PC.localdomain:dynport-> host.1unlimited.com:http (1400))
- TCP Receive (javi-PC.localdomain:dynport-> host.1unlimited.com:http (1400))
- TCP Receive (javi-PC.localdomain:dynport-> host.1unlimited.com:http (1400))
- TCP Receive (javi-PC.localdomain:dynport-> host.1unlimited.com:http (1400))
- TCP Receive (javi-PC.localdomain:dynport-> host.1unlimited.com:http (200))
- TCP Receive (javi-PC.localdomain:dynport-> host.1unlimited.com:http (1200))
- TCP Receive (javi-PC.localdomain:dynport-> host.1unlimited.com:http (1400))
- TCP Receive (javi-PC.localdomain:dynport-> host.1unlimited.com:http (1400))
- TCP Receive (javi-PC.localdomain:dynport-> host.1unlimited.com:http (1400))
- TCP Receive (javi-PC.localdomain:dynport-> host.1unlimited.com:http (1400))
- TCP Receive (javi-PC.localdomain:dynport-> host.1unlimited.com:http (1400))
- TCP Receive (javi-PC.localdomain:dynport-> host.1unlimited.com:http (1400))
- TCP Receive (javi-PC.localdomain:dynport-> host.1unlimited.com:http (1400))
- TCP Receive (javi-PC.localdomain:dynport-> host.1unlimited.com:http (2800))
- TCP Receive (javi-PC.localdomain:dynport-> host.1unlimited.com:http (1400))
- TCP Receive (javi-PC.localdomain:dynport-> host.1unlimited.com:http (1400))
- TCP Receive (javi-PC.localdomain:dynport-> host.1unlimited.com:http (1400))

- TCP Receive (javi-PC.localdomain:dynport-> host.1unlimited.com:http (1400))
- TCP Receive (javi-PC.localdomain:dynport-> host.1unlimited.com:http (1080))
- TCP Receive (javi-PC.localdomain:dynport-> host.1unlimited.com:http (320))
- TCP Receive (javi-PC.localdomain:dynport-> host.1unlimited.com:http (1400))
- TCP Receive (javi-PC.localdomain:dynport-> host.1unlimited.com:http (1400))
- TCP Receive (javi-PC.localdomain:dynport-> host.1unlimited.com:http (1400))
- TCP Receive (javi-PC.localdomain:dynport-> host.1unlimited.com:http (1400))
- TCP Receive (javi-PC.localdomain:dynport-> host.1unlimited.com:http (1400))
- TCP Receive (javi-PC.localdomain:dynport-> host.1unlimited.com:http (1400))
- TCP Receive (javi-PC.localdomain:dynport-> host.1unlimited.com:http (1400))
- TCP Receive (javi-PC.localdomain:dynport-> host.1unlimited.com:http (1400))
- TCP Receive (javi-PC.localdomain:dynport-> host.1unlimited.com:http (1400))
- TCP Receive (javi-PC.localdomain:dynport-> host.1unlimited.com:http (1400))
- TCP Receive (javi-PC.localdomain:dynport-> host.1unlimited.com:http (1400))
- TCP Receive (javi-PC.localdomain:dynport-> host.1unlimited.com:http (1400))
- TCP Receive (javi-PC.localdomain:dynport-> host.1unlimited.com:http (1400))
- TCP Receive (javi-PC.localdomain:dynport-> host.1unlimited.com:http (1400))
- TCP Receive (javi-PC.localdomain:dynport-> host.1unlimited.com:http (560))
- TCP Receive (javi-PC.localdomain:dynport-> host.1unlimited.com:http (840))
- TCP Receive (javi-PC.localdomain:dynport-> host.1unlimited.com:http (1400))
- TCP Receive (javi-PC.localdomain:dynport-> host.1unlimited.com:http (1400))
- TCP Receive (javi-PC.localdomain:dynport-> host.1unlimited.com:http (1400))
- TCP Receive (javi-PC.localdomain:dynport-> host.1unlimited.com:http (1400))
- TCP Receive (javi-PC.localdomain:dynport-> host.1unlimited.com:http (1400))
- TCP Receive (javi-PC.localdomain:dynport-> host.1unlimited.com:http (1400))
- TCP Receive (javi-PC.localdomain:dynport-> host.1unlimited.com:http (1400))
- TCP Receive (javi-PC.localdomain:dynport-> host.1unlimited.com:http (1400))
- TCP Receive (javi-PC.localdomain:dynport-> host.1unlimited.com:http (1400))
- TCP Receive (javi-PC.localdomain:dynport-> host.1unlimited.com:http (1400))
- TCP Receive (javi-PC.localdomain:dynport-> host.1unlimited.com:http (1400))
- TCP Receive (javi-PC.localdomain:dynport-> host.1unlimited.com:http (1400))
- TCP Receive (javi-PC.localdomain:dynport-> host.1unlimited.com:http (1400))
- TCP Receive (javi-PC.localdomain:dynport-> host.1unlimited.com:http (1400))
- TCP Receive (javi-PC.localdomain:dynport-> host.1unlimited.com:http (1120))
- TCP Receive (javi-PC.localdomain:dynport-> host.1unlimited.com:http (280))
- TCP Receive (javi-PC.localdomain:dynport-> host.1unlimited.com:http (1400))
- TCP Receive (javi-PC.localdomain:dynport-> host.1unlimited.com:http (1400))
- TCP Receive (javi-PC.localdomain:dynport-> host.1unlimited.com:http (1400))
- TCP Receive (javi-PC.localdomain:dynport-> host.1unlimited.com:http (1400))
- TCP Receive (javi-PC.localdomain:dynport-> host.1unlimited.com:http (1400))
- TCP Receive (javi-PC.localdomain:dynport-> host.1unlimited.com:http (1400))
- TCP Receive (javi-PC.localdomain:dynport-> host.1unlimited.com:http (1400))
- TCP Receive (javi-PC.localdomain:dynport-> host.1unlimited.com:http (1400))
- TCP Receive (javi-PC.localdomain:dynport-> host.1unlimited.com:http (1400))
- TCP Receive (javi-PC.localdomain:dynport-> host.1unlimited.com:http (1400))
- TCP Receive (javi-PC.localdomain:dynport-> host.1unlimited.com:http (1400))
- TCP Receive (javi-PC.localdomain:dynport-> host.1unlimited.com:http (1400))
- TCP Receive (javi-PC.localdomain:dynport-> host.1unlimited.com:http (1400))
- TCP Receive (javi-PC.localdomain:dynport-> host.1unlimited.com:http (1400))
- TCP Receive (javi-PC.localdomain:dynport-> host.1unlimited.com:http (600))
- TCP Receive (javi-PC.localdomain:dynport-> host.1unlimited.com:http (800))
- TCP Receive (javi-PC.localdomain:dynport-> host.1unlimited.com:http (1400))
- TCP Receive (javi-PC.localdomain:dynport-> host.1unlimited.com:http (1400))
- TCP Receive (javi-PC.localdomain:dynport-> host.1unlimited.com:http (1400))
- TCP Receive (javi-PC.localdomain:dynport-> host.1unlimited.com:http (1400))
- TCP Receive (javi-PC.localdomain:dynport-> host.1unlimited.com:http (1400))

- TCP Receive (javi-PC.localdomain:dynport-> host.1unlimited.com:http (1400))
- TCP Receive (javi-PC.localdomain:dynport-> host.1unlimited.com:http (2800))
- TCP Receive (javi-PC.localdomain:dynport-> host.1unlimited.com:http (2800))
- TCP Receive (javi-PC.localdomain:dynport-> host.1unlimited.com:http (2800))
- TCP Receive (javi-PC.localdomain:dynport-> host.1unlimited.com:http (1400))
- TCP Receive (javi-PC.localdomain:dynport-> host.1unlimited.com:http (1400))
- TCP Receive (javi-PC.localdomain:dynport-> host.1unlimited.com:http (1400))
- TCP Receive (javi-PC.localdomain:dynport-> host.1unlimited.com:http (1400))
- TCP Receive (javi-PC.localdomain:dynport-> host.1unlimited.com:http (1400))
- TCP Receive (javi-PC.localdomain:dynport-> host.1unlimited.com:http (1400))
- TCP Receive (javi-PC.localdomain:dynport-> host.1unlimited.com:http (1400))
- TCP Receive (javi-PC.localdomain:dynport-> host.1unlimited.com:http (1400))
- TCP Receive (javi-PC.localdomain:dynport-> host.1unlimited.com:http (1400))
- TCP Receive (javi-PC.localdomain:dynport-> host.1unlimited.com:http (80))
- TCP Receive (javi-PC.localdomain:dynport-> host.1unlimited.com:http (1320))
- TCP Receive (javi-PC.localdomain:dynport-> host.1unlimited.com:http (1400))
- TCP Receive (javi-PC.localdomain:dynport-> host.1unlimited.com:http (1400))
- TCP Receive (javi-PC.localdomain:dynport-> host.1unlimited.com:http (1400))
- TCP Receive (javi-PC.localdomain:dynport-> host.1unlimited.com:http (1400))
- TCP Receive (javi-PC.localdomain:dynport-> host.1unlimited.com:http (1400))
- TCP Receive (javi-PC.localdomain:dynport-> host.1unlimited.com:http (1400))
- TCP Receive (javi-PC.localdomain:dynport-> host.1unlimited.com:http (1400))
- TCP Receive (javi-PC.localdomain:dynport-> host.1unlimited.com:http (1400))
- TCP Receive (javi-PC.localdomain:dynport-> host.1unlimited.com:http (1400))
- TCP Receive (javi-PC.localdomain:dynport-> host.1unlimited.com:http (1400))
- TCP Receive (javi-PC.localdomain:dynport-> host.1unlimited.com:http (1400))
- TCP Receive (javi-PC.localdomain:dynport-> host.1unlimited.com:http (1400))
- TCP Receive (javi-PC.localdomain:dynport-> host.1unlimited.com:http (1400))
- TCP Receive (javi-PC.localdomain:dynport-> host.1unlimited.com:http (960))
- TCP Receive (javi-PC.localdomain:dynport-> host.1unlimited.com:http (440))
- TCP Receive (javi-PC.localdomain:dynport-> host.1unlimited.com:http (1400))
- TCP Receive (javi-PC.localdomain:dynport-> host.1unlimited.com:http (1400))
- TCP Receive (javi-PC.localdomain:dynport-> host.1unlimited.com:http (1400))
- TCP Receive (javi-PC.localdomain:dynport-> host.1unlimited.com:http (1400))
- TCP Receive (javi-PC.localdomain:dynport-> host.1unlimited.com:http (1400))
- TCP Receive (javi-PC.localdomain:dynport-> host.1unlimited.com:http (1400))
- TCP Receive (javi-PC.localdomain:dynport-> host.1unlimited.com:http (1400))
- TCP Receive (javi-PC.localdomain:dynport-> host.1unlimited.com:http (1400))
- TCP Receive (javi-PC.localdomain:dynport-> host.1unlimited.com:http (1400))
- TCP Receive (javi-PC.localdomain:dynport-> host.1unlimited.com:http (1400))
- TCP Receive (javi-PC.localdomain:dynport-> host.1unlimited.com:http (1400))
- TCP Receive (javi-PC.localdomain:dynport-> host.1unlimited.com:http (1400))
- TCP Receive (javi-PC.localdomain:dynport-> host.1unlimited.com:http (1400))
- TCP Receive (javi-PC.localdomain:dynport-> host.1unlimited.com:http (1400))
- TCP Receive (javi-PC.localdomain:dynport-> host.1unlimited.com:http (440))
- TCP Receive (javi-PC.localdomain:dynport-> host.1unlimited.com:http (960))
- TCP Receive (javi-PC.localdomain:dynport-> host.1unlimited.com:http (1400))
- TCP Receive (javi-PC.localdomain:dynport-> host.1unlimited.com:http (2800))
- TCP Receive (javi-PC.localdomain:dynport-> host.1unlimited.com:http (1400))
- TCP Receive (javi-PC.localdomain:dynport-> host.1unlimited.com:http (2800))
- TCP Receive (javi-PC.localdomain:dynport-> host.1unlimited.com:http (2800))
- TCP Receive (javi-PC.localdomain:dynport-> host.1unlimited.com:http (2800))
- TCP Receive (javi-PC.localdomain:dynport-> host.1unlimited.com:http (1400))
- TCP Receive (javi-PC.localdomain:dynport-> host.1unlimited.com:http (1400))
- TCP Receive (javi-PC.localdomain:dynport-> host.1unlimited.com:http (1400))
- TCP Receive (javi-PC.localdomain:dynport-> host.1unlimited.com:http (1400))
- TCP Receive (javi-PC.localdomain:dynport-> host.1unlimited.com:http (1400))

- TCP Receive (javi-PC.localdomain:dynport-> host.1unlimited.com:http (1400))
- TCP Receive (javi-PC.localdomain:dynport-> host.1unlimited.com:http (40))
- TCP Receive (javi-PC.localdomain:dynport-> host.1unlimited.com:http (1360))
- TCP Receive (javi-PC.localdomain:dynport-> host.1unlimited.com:http (1400))
- TCP Receive (javi-PC.localdomain:dynport-> host.1unlimited.com:http (1400))
- TCP Receive (javi-PC.localdomain:dynport-> host.1unlimited.com:http (1400))
- TCP Receive (javi-PC.localdomain:dynport-> host.1unlimited.com:http (1400))
- TCP Receive (javi-PC.localdomain:dynport-> host.1unlimited.com:http (1400))
- TCP Receive (javi-PC.localdomain:dynport-> host.1unlimited.com:http (1460))
- TCP Receive (javi-PC.localdomain:dynport-> host.1unlimited.com:http (3752))
- TCP Receive (javi-PC.localdomain:dynport-> host.1unlimited.com:http (4648))
- TCP Receive (javi-PC.localdomain:dynport-> host.1unlimited.com:http (1400))
- TCP Receive (javi-PC.localdomain:dynport-> host.1unlimited.com:http (1400))
- TCP Receive (javi-PC.localdomain:dynport-> host.1unlimited.com:http (1400))
- TCP Receive (javi-PC.localdomain:dynport-> host.1unlimited.com:http (920))
- TCP Receive (javi-PC.localdomain:dynport-> host.1unlimited.com:http (480))
- TCP Receive (javi-PC.localdomain:dynport-> host.1unlimited.com:http (1400))
- TCP Receive (javi-PC.localdomain:dynport-> host.1unlimited.com:http (1400))
- TCP Receive (javi-PC.localdomain:dynport-> host.1unlimited.com:http (1400))
- TCP Receive (javi-PC.localdomain:dynport-> host.1unlimited.com:http (1400))
- TCP Receive (javi-PC.localdomain:dynport-> host.1unlimited.com:http (1400))
- TCP Receive (javi-PC.localdomain:dynport-> host.1unlimited.com:http (1400))
- TCP Receive (javi-PC.localdomain:dynport-> host.1unlimited.com:http (1400))
- TCP Receive (javi-PC.localdomain:dynport-> host.1unlimited.com:http (1400))
- TCP Receive (javi-PC.localdomain:dynport-> host.1unlimited.com:http (1400))
- TCP Receive (javi-PC.localdomain:dynport-> host.1unlimited.com:http (1400))
- TCP Receive (javi-PC.localdomain:dynport-> host.1unlimited.com:http (1400))
- TCP Receive (javi-PC.localdomain:dynport-> host.1unlimited.com:http (1400))
- TCP Receive (javi-PC.localdomain:dynport-> host.1unlimited.com:http (1400))
- TCP Receive (javi-PC.localdomain:dynport-> host.1unlimited.com:http (400))
- TCP Receive (javi-PC.localdomain:dynport-> host.1unlimited.com:http (1000))
- TCP Receive (javi-PC.localdomain:dynport-> host.1unlimited.com:http (1400))
- TCP Receive (javi-PC.localdomain:dynport-> host.1unlimited.com:http (1400))
- TCP Receive (javi-PC.localdomain:dynport-> host.1unlimited.com:http (1400))
- TCP Receive (javi-PC.localdomain:dynport-> host.1unlimited.com:http (2800))
- TCP Receive (javi-PC.localdomain:dynport-> host.1unlimited.com:http (1400))
- TCP Receive (javi-PC.localdomain:dynport-> host.1unlimited.com:http (1320))
- TCP Receive (javi-PC.localdomain:dynport-> host.1unlimited.com:http (80))
- TCP Receive (javi-PC.localdomain:dynport-> host.1unlimited.com:http (1400))
- TCP Receive (javi-PC.localdomain:dynport-> host.1unlimited.com:http (1400))
- TCP Receive (javi-PC.localdomain:dynport-> host.1unlimited.com:http (1400))
- TCP Receive (javi-PC.localdomain:dynport-> host.1unlimited.com:http (1400))
- TCP Receive (javi-PC.localdomain:dynport-> host.1unlimited.com:http (1400))
- TCP Receive (javi-PC.localdomain:dynport-> host.1unlimited.com:http (1400))
- TCP Receive (javi-PC.localdomain:dynport-> host.1unlimited.com:http (1400))
- TCP Receive (javi-PC.localdomain:dynport-> host.1unlimited.com:http (1400))
- TCP Receive (javi-PC.localdomain:dynport-> host.1unlimited.com:http (1400))
- TCP Receive (javi-PC.localdomain:dynport-> host.1unlimited.com:http (1400))
- TCP Receive (javi-PC.localdomain:dynport-> host.1unlimited.com:http (1400))
- TCP Receive (javi-PC.localdomain:dynport-> host.1unlimited.com:http (1400))
- TCP Receive (javi-PC.localdomain:dynport-> host.1unlimited.com:http (3600))
- TCP Receive (javi-PC.localdomain:dynport-> host.1unlimited.com:http (600))
- TCP Receive (javi-PC.localdomain:dynport-> host.1unlimited.com:http (1400))
- TCP Receive (javi-PC.localdomain:dynport-> host.1unlimited.com:http (4200))
- TCP Receive (javi-PC.localdomain:dynport-> host.1unlimited.com:http (1400))
- TCP Receive (javi-PC.localdomain:dynport-> host.1unlimited.com:http (1400))

- TCP Receive (javi-PC.localdomain:dynport-> host.1unlimited.com:http (2800))
- TCP Receive (javi-PC.localdomain:dynport-> host.1unlimited.com:http (1400))
- TCP Receive (javi-PC.localdomain:dynport-> host.1unlimited.com:http (1400))
- TCP Receive (javi-PC.localdomain:dynport-> host.1unlimited.com:http (1400))
- TCP Receive (javi-PC.localdomain:dynport-> host.1unlimited.com:http (1400))
- TCP Receive (javi-PC.localdomain:dynport-> host.1unlimited.com:http (1400))
- TCP Receive (javi-PC.localdomain:dynport-> host.1unlimited.com:http (1400))
- TCP Receive (javi-PC.localdomain:dynport-> host.1unlimited.com:http (1400))
- TCP Receive (javi-PC.localdomain:dynport-> host.1unlimited.com:http (1400))
- TCP Receive (javi-PC.localdomain:dynport-> host.1unlimited.com:http (1400))
- TCP Receive (javi-PC.localdomain:dynport-> host.1unlimited.com:http (1400))
- TCP Receive (javi-PC.localdomain:dynport-> host.1unlimited.com:http (1400))
- TCP Receive (javi-PC.localdomain:dynport-> host.1unlimited.com:http (1400))
- TCP Receive (javi-PC.localdomain:dynport-> host.1unlimited.com:http (2800))
- TCP Receive (javi-PC.localdomain:dynport-> host.1unlimited.com:http (1400))
- TCP Receive (javi-PC.localdomain:dynport-> host.1unlimited.com:http (280))
- TCP Receive (javi-PC.localdomain:dynport-> host.1unlimited.com:http (1120))
- TCP Receive (javi-PC.localdomain:dynport-> host.1unlimited.com:http (4200))
- TCP Receive (javi-PC.localdomain:dynport-> host.1unlimited.com:http (2800))
- TCP Receive (javi-PC.localdomain:dynport-> host.1unlimited.com:http (1400))
- TCP Receive (javi-PC.localdomain:dynport-> host.1unlimited.com:http (1400))
- TCP Receive (javi-PC.localdomain:dynport-> host.1unlimited.com:http (1400))
- TCP Receive (javi-PC.localdomain:dynport-> host.1unlimited.com:http (1400))
- TCP Receive (javi-PC.localdomain:dynport-> host.1unlimited.com:http (1400))
- TCP Receive (javi-PC.localdomain:dynport-> host.1unlimited.com:http (1400))
- TCP Receive (javi-PC.localdomain:dynport-> host.1unlimited.com:http (1400))
- TCP Receive (javi-PC.localdomain:dynport-> host.1unlimited.com:http (1400))
- TCP Receive (javi-PC.localdomain:dynport-> host.1unlimited.com:http (1160))
- TCP Receive (javi-PC.localdomain:dynport-> host.1unlimited.com:http (240))
- TCP Receive (javi-PC.localdomain:dynport-> host.1unlimited.com:http (1400))
- TCP Receive (javi-PC.localdomain:dynport-> host.1unlimited.com:http (1400))
- TCP Receive (javi-PC.localdomain:dynport-> host.1unlimited.com:http (1400))
- TCP Receive (javi-PC.localdomain:dynport-> host.1unlimited.com:http (1400))
- TCP Receive (javi-PC.localdomain:dynport-> host.1unlimited.com:http (1400))
- TCP Receive (javi-PC.localdomain:dynport-> host.1unlimited.com:http (1400))
- TCP Receive (javi-PC.localdomain:dynport-> host.1unlimited.com:http (1400))
- TCP Receive (javi-PC.localdomain:dynport-> host.1unlimited.com:http (1400))
- TCP Receive (javi-PC.localdomain:dynport-> host.1unlimited.com:http (1400))
- TCP Receive (javi-PC.localdomain:dynport-> host.1unlimited.com:http (1400))
- TCP Receive (javi-PC.localdomain:dynport-> host.1unlimited.com:http (1400))
- TCP Receive (javi-PC.localdomain:dynport-> host.1unlimited.com:http (1400))
- TCP Receive (javi-PC.localdomain:dynport-> host.1unlimited.com:http (1400))
- TCP Receive (javi-PC.localdomain:dynport-> host.1unlimited.com:http (1400))
- TCP Receive (javi-PC.localdomain:dynport-> host.1unlimited.com:http (640))
- TCP Receive (javi-PC.localdomain:dynport-> host.1unlimited.com:http (760))
- TCP Receive (javi-PC.localdomain:dynport-> host.1unlimited.com:http (1400))
- TCP Receive (javi-PC.localdomain:dynport-> host.1unlimited.com:http (1400))
- TCP Receive (javi-PC.localdomain:dynport-> host.1unlimited.com:http (1400))
- TCP Receive (javi-PC.localdomain:dynport-> host.1unlimited.com:http (1400))
- TCP Receive (javi-PC.localdomain:dynport-> host.1unlimited.com:http (1400))
- TCP Receive (javi-PC.localdomain:dynport-> host.1unlimited.com:http (1400))
- TCP Receive (javi-PC.localdomain:dynport-> host.1unlimited.com:http (1400))
- TCP Receive (javi-PC.localdomain:dynport-> host.1unlimited.com:http (1400))
- TCP Receive (javi-PC.localdomain:dynport-> host.1unlimited.com:http (1400))
- TCP Receive (javi-PC.localdomain:dynport-> host.1unlimited.com:http (1400))
- TCP Receive (javi-PC.localdomain:dynport-> host.1unlimited.com:http (1400))
- TCP Receive (javi-PC.localdomain:dynport-> host.1unlimited.com:http (1400))

- TCP Receive (javi-PC.localdomain:dynport-> host.1unlimited.com:http (1400))
- TCP Receive (javi-PC.localdomain:dynport-> host.1unlimited.com:http (1400))
- TCP Receive (javi-PC.localdomain:dynport-> host.1unlimited.com:http (1400))
- TCP Receive (javi-PC.localdomain:dynport-> host.1unlimited.com:http (1400))
- TCP Receive (javi-PC.localdomain:dynport-> host.1unlimited.com:http (1400))
- TCP Receive (javi-PC.localdomain:dynport-> host.1unlimited.com:http (1400))
- TCP Receive (javi-PC.localdomain:dynport-> host.1unlimited.com:http (1400))
- TCP Receive (javi-PC.localdomain:dynport-> host.1unlimited.com:http (120))
- TCP Receive (javi-PC.localdomain:dynport-> host.1unlimited.com:http (1280))
- TCP Receive (javi-PC.localdomain:dynport-> host.1unlimited.com:http (1400))
- TCP Receive (javi-PC.localdomain:dynport-> host.1unlimited.com:http (1400))
- TCP Receive (javi-PC.localdomain:dynport-> host.1unlimited.com:http (1400))
- TCP Receive (javi-PC.localdomain:dynport-> host.1unlimited.com:http (1400))
- TCP Receive (javi-PC.localdomain:dynport-> host.1unlimited.com:http (1400))
- TCP Receive (javi-PC.localdomain:dynport-> host.1unlimited.com:http (1400))
- TCP Receive (javi-PC.localdomain:dynport-> host.1unlimited.com:http (1400))
- TCP Receive (javi-PC.localdomain:dynport-> host.1unlimited.com:http (1400))
- TCP Receive (javi-PC.localdomain:dynport-> host.1unlimited.com:http (1400))
- TCP Receive (javi-PC.localdomain:dynport-> host.1unlimited.com:http (1400))
- TCP Receive (javi-PC.localdomain:dynport-> host.1unlimited.com:http (1400))
- TCP Receive (javi-PC.localdomain:dynport-> host.1unlimited.com:http (1400))
- TCP Receive (javi-PC.localdomain:dynport-> host.1unlimited.com:http (2800))
- TCP Receive (javi-PC.localdomain:dynport-> host.1unlimited.com:http (1400))
- TCP Receive (javi-PC.localdomain:dynport-> host.1unlimited.com:http (1400))
- TCP Receive (javi-PC.localdomain:dynport-> host.1unlimited.com:http (1400))
- TCP Receive (javi-PC.localdomain:dynport-> host.1unlimited.com:http (1400))
- TCP Receive (javi-PC.localdomain:dynport-> host.1unlimited.com:http (1400))
- TCP Receive (javi-PC.localdomain:dynport-> host.1unlimited.com:http (760))
- TCP Receive (javi-PC.localdomain:dynport-> host.1unlimited.com:http (640))
- TCP Receive (javi-PC.localdomain:dynport-> host.1unlimited.com:http (1400))
- TCP Receive (javi-PC.localdomain:dynport-> host.1unlimited.com:http (1400))
- TCP Receive (javi-PC.localdomain:dynport-> host.1unlimited.com:http (1400))
- TCP Receive (javi-PC.localdomain:dynport-> host.1unlimited.com:http (1400))
- TCP Receive (javi-PC.localdomain:dynport-> host.1unlimited.com:http (1400))
- TCP Receive (javi-PC.localdomain:dynport-> host.1unlimited.com:http (1400))
- TCP Receive (javi-PC.localdomain:dynport-> host.1unlimited.com:http (1400))
- TCP Receive (javi-PC.localdomain:dynport-> host.1unlimited.com:http (1400))
- TCP Receive (javi-PC.localdomain:dynport-> host.1unlimited.com:http (1400))
- TCP Receive (javi-PC.localdomain:dynport-> host.1unlimited.com:http (1400))
- TCP Receive (javi-PC.localdomain:dynport-> host.1unlimited.com:http (1400))
- TCP Receive (javi-PC.localdomain:dynport-> host.1unlimited.com:http (1400))
- TCP Receive (javi-PC.localdomain:dynport-> host.1unlimited.com:http (1400))
- TCP Receive (javi-PC.localdomain:dynport-> host.1unlimited.com:http (1400))
- TCP Receive (javi-PC.localdomain:dynport-> host.1unlimited.com:http (240))
- TCP Receive (javi-PC.localdomain:dynport-> host.1unlimited.com:http (1160))
- TCP Receive (javi-PC.localdomain:dynport-> host.1unlimited.com:http (1400))
- TCP Receive (javi-PC.localdomain:dynport-> host.1unlimited.com:http (1400))
- TCP Receive (javi-PC.localdomain:dynport-> host.1unlimited.com:http (1400))
- TCP Receive (javi-PC.localdomain:dynport-> host.1unlimited.com:http (1400))
- TCP Receive (javi-PC.localdomain:dynport-> host.1unlimited.com:http (1400))
- TCP Receive (javi-PC.localdomain:dynport-> host.1unlimited.com:http (1400))
- TCP Receive (javi-PC.localdomain:dynport-> host.1unlimited.com:http (1400))
- TCP Receive (javi-PC.localdomain:dynport-> host.1unlimited.com:http (1400))
- TCP Receive (javi-PC.localdomain:dynport-> host.1unlimited.com:http (1400))
- TCP Receive (javi-PC.localdomain:dynport-> host.1unlimited.com:http (1400))
- TCP Receive (javi-PC.localdomain:dynport-> host.1unlimited.com:http (1000))
- TCP Receive (javi-PC.localdomain:dynport-> host.1unlimited.com:http (400))

- TCP Receive (javi-PC.localdomain:dynport-> host.1unlimited.com:http (1400))
- TCP Receive (javi-PC.localdomain:dynport-> host.1unlimited.com:http (1400))
- TCP Receive (javi-PC.localdomain:dynport-> host.1unlimited.com:http (1400))
- TCP Receive (javi-PC.localdomain:dynport-> host.1unlimited.com:http (1400))
- TCP Receive (javi-PC.localdomain:dynport-> host.1unlimited.com:http (1400))
- TCP Receive (javi-PC.localdomain:dynport-> host.1unlimited.com:http (1400))
- TCP Receive (javi-PC.localdomain:dynport-> host.1unlimited.com:http (1400))
- TCP Receive (javi-PC.localdomain:dynport-> host.1unlimited.com:http (1400))
- TCP Receive (javi-PC.localdomain:dynport-> host.1unlimited.com:http (1400))
- TCP Receive (javi-PC.localdomain:dynport-> host.1unlimited.com:http (1400))
- TCP Receive (javi-PC.localdomain:dynport-> host.1unlimited.com:http (1400))
- TCP Receive (javi-PC.localdomain:dynport-> host.1unlimited.com:http (1400))
- TCP Receive (javi-PC.localdomain:dynport-> host.1unlimited.com:http (1400))
- TCP Receive (javi-PC.localdomain:dynport-> host.1unlimited.com:http (1400))
- TCP Receive (javi-PC.localdomain:dynport-> host.1unlimited.com:http (480))
- TCP Receive (javi-PC.localdomain:dynport-> host.1unlimited.com:http (920))
- TCP Receive (javi-PC.localdomain:dynport-> host.1unlimited.com:http (1400))
- TCP Receive (javi-PC.localdomain:dynport-> host.1unlimited.com:http (1400))
- TCP Receive (javi-PC.localdomain:dynport-> host.1unlimited.com:http (1400))
- TCP Receive (javi-PC.localdomain:dynport-> host.1unlimited.com:http (1400))
- TCP Receive (javi-PC.localdomain:dynport-> host.1unlimited.com:http (1400))
- TCP Receive (javi-PC.localdomain:dynport-> host.1unlimited.com:http (1400))
- TCP Receive (javi-PC.localdomain:dynport-> host.1unlimited.com:http (1120))
- TCP Receive (javi-PC.localdomain:dynport-> host.1unlimited.com:http (280))
- TCP Receive (javi-PC.localdomain:dynport-> host.1unlimited.com:http (1400))
- TCP Receive (javi-PC.localdomain:dynport-> host.1unlimited.com:http (1400))
- TCP Receive (javi-PC.localdomain:dynport-> host.1unlimited.com:http (1400))
- TCP Receive (javi-PC.localdomain:dynport-> host.1unlimited.com:http (1400))
- TCP Receive (javi-PC.localdomain:dynport-> host.1unlimited.com:http (1400))
- TCP Receive (javi-PC.localdomain:dynport-> host.1unlimited.com:http (1400))
- TCP Receive (javi-PC.localdomain:dynport-> host.1unlimited.com:http (2800))
- TCP Receive (javi-PC.localdomain:dynport-> host.1unlimited.com:http (1400))
- TCP Receive (javi-PC.localdomain:dynport-> host.1unlimited.com:http (2800))
- TCP Receive (javi-PC.localdomain:dynport-> host.1unlimited.com:http (2800))
- TCP Receive (javi-PC.localdomain:dynport-> host.1unlimited.com:http (2800))
- TCP Receive (javi-PC.localdomain:dynport-> host.1unlimited.com:http (1360))
- TCP Receive (javi-PC.localdomain:dynport-> host.1unlimited.com:http (40))
- TCP Receive (javi-PC.localdomain:dynport-> host.1unlimited.com:http (1400))
- TCP Receive (javi-PC.localdomain:dynport-> host.1unlimited.com:http (1400))
- TCP Receive (javi-PC.localdomain:dynport-> host.1unlimited.com:http (1400))
- TCP Receive (javi-PC.localdomain:dynport-> host.1unlimited.com:http (1400))
- TCP Receive (javi-PC.localdomain:dynport-> host.1unlimited.com:http (1400))
- TCP Receive (javi-PC.localdomain:dynport-> host.1unlimited.com:http (1400))
- TCP Receive (javi-PC.localdomain:dynport-> host.1unlimited.com:http (1400))
- TCP Receive (javi-PC.localdomain:dynport-> host.1unlimited.com:http (1400))
- TCP Receive (javi-PC.localdomain:dynport-> host.1unlimited.com:http (1400))
- TCP Receive (javi-PC.localdomain:dynport-> host.1unlimited.com:http (1400))
- TCP Receive (javi-PC.localdomain:dynport-> host.1unlimited.com:http (1400))
- TCP Receive (javi-PC.localdomain:dynport-> host.1unlimited.com:http (1400))
- TCP Receive (javi-PC.localdomain:dynport-> host.1unlimited.com:http (1400))
- TCP Receive (javi-PC.localdomain:dynport-> host.1unlimited.com:http (1400))
- TCP Receive (javi-PC.localdomain:dynport-> host.1unlimited.com:http (1400))
- TCP Receive (javi-PC.localdomain:dynport-> host.1unlimited.com:http (840))
- TCP Receive (javi-PC.localdomain:dynport-> host.1unlimited.com:http (560))
- TCP Receive (javi-PC.localdomain:dynport-> host.1unlimited.com:http (1400))
- TCP Receive (javi-PC.localdomain:dynport-> host.1unlimited.com:http (1400))
- TCP Receive (javi-PC.localdomain:dynport-> host.1unlimited.com:http (1400))
- TCP Receive (javi-PC.localdomain:dynport-> host.1unlimited.com:http (1400))

- TCP Receive (javi-PC.localdomain:dynport-> host.1unlimited.com:http (1400))
- TCP Receive (javi-PC.localdomain:dynport-> host.1unlimited.com:http (1400))
- TCP Receive (javi-PC.localdomain:dynport-> host.1unlimited.com:http (1400))
- TCP Receive (javi-PC.localdomain:dynport-> host.1unlimited.com:http (1400))
- TCP Receive (javi-PC.localdomain:dynport-> host.1unlimited.com:http (1400))
- TCP Receive (javi-PC.localdomain:dynport-> host.1unlimited.com:http (1400))
- TCP Receive (javi-PC.localdomain:dynport-> host.1unlimited.com:http (1400))
- TCP Receive (javi-PC.localdomain:dynport-> host.1unlimited.com:http (1400))
- TCP Receive (javi-PC.localdomain:dynport-> host.1unlimited.com:http (1400))
- TCP Receive (javi-PC.localdomain:dynport-> host.1unlimited.com:http (1400))
- TCP Receive (javi-PC.localdomain:dynport-> host.1unlimited.com:http (320))
- TCP Receive (javi-PC.localdomain:dynport-> host.1unlimited.com:http (1080))
- TCP Receive (javi-PC.localdomain:dynport-> host.1unlimited.com:http (1400))
- TCP Receive (javi-PC.localdomain:dynport-> host.1unlimited.com:http (1400))
- TCP Receive (javi-PC.localdomain:dynport-> host.1unlimited.com:http (1400))
- TCP Receive (javi-PC.localdomain:dynport-> host.1unlimited.com:http (1400))
- TCP Receive (javi-PC.localdomain:dynport-> host.1unlimited.com:http (1400))
- TCP Receive (javi-PC.localdomain:dynport-> host.1unlimited.com:http (1400))
- TCP Receive (javi-PC.localdomain:dynport-> host.1unlimited.com:http (1400))
- TCP Receive (javi-PC.localdomain:dynport-> host.1unlimited.com:http (2800))
- TCP Receive (javi-PC.localdomain:dynport-> host.1unlimited.com:http (1400))
- TCP Receive (javi-PC.localdomain:dynport-> host.1unlimited.com:http (2800))
- TCP Receive (javi-PC.localdomain:dynport-> host.1unlimited.com:http (1400))
- TCP Receive (javi-PC.localdomain:dynport-> host.1unlimited.com:http (1400))
- TCP Receive (javi-PC.localdomain:dynport-> host.1unlimited.com:http (2800))
- TCP Receive (javi-PC.localdomain:dynport-> host.1unlimited.com:http (1400))
- TCP Receive (javi-PC.localdomain:dynport-> host.1unlimited.com:http (1400))
- TCP Receive (javi-PC.localdomain:dynport-> host.1unlimited.com:http (1400))
- TCP Receive (javi-PC.localdomain:dynport-> host.1unlimited.com:http (1400))
- TCP Receive (javi-PC.localdomain:dynport-> host.1unlimited.com:http (1400))
- TCP Receive (javi-PC.localdomain:dynport-> host.1unlimited.com:http (1400))
- TCP Receive (javi-PC.localdomain:dynport-> host.1unlimited.com:http (1400))
- TCP Receive (javi-PC.localdomain:dynport-> host.1unlimited.com:http (1200))
- TCP Receive (javi-PC.localdomain:dynport-> host.1unlimited.com:http (200))
- TCP Receive (javi-PC.localdomain:dynport-> host.1unlimited.com:http (1400))
- TCP Receive (javi-PC.localdomain:dynport-> host.1unlimited.com:http (2800))
- TCP Receive (javi-PC.localdomain:dynport-> host.1unlimited.com:http (1400))
- TCP Receive (javi-PC.localdomain:dynport-> host.1unlimited.com:http (1400))
- TCP Receive (javi-PC.localdomain:dynport-> host.1unlimited.com:http (1400))
- TCP Receive (javi-PC.localdomain:dynport-> host.1unlimited.com:http (1400))
- TCP Receive (javi-PC.localdomain:dynport-> host.1unlimited.com:http (1400))
- TCP Receive (javi-PC.localdomain:dynport-> host.1unlimited.com:http (1400))
- TCP Receive (javi-PC.localdomain:dynport-> host.1unlimited.com:http (1400))
- TCP Receive (javi-PC.localdomain:dynport-> host.1unlimited.com:http (600))
- TCP Receive (javi-PC.localdomain:dynport-> host.1unlimited.com:http (800))
- TCP Receive (javi-PC.localdomain:dynport-> host.1unlimited.com:http (1400))
- TCP Receive (javi-PC.localdomain:dynport-> host.1unlimited.com:http (1400))
- TCP Receive (javi-PC.localdomain:dynport-> host.1unlimited.com:http (2800))
- TCP Receive (javi-PC.localdomain:dynport-> host.1unlimited.com:http (2800))
- TCP Receive (javi-PC.localdomain:dynport-> host.1unlimited.com:http (1400))
- TCP Receive (javi-PC.localdomain:dynport-> host.1unlimited.com:http (2800))
- TCP Receive (javi-PC.localdomain:dynport-> host.1unlimited.com:http (2800))
- TCP Receive (javi-PC.localdomain:dynport-> host.1unlimited.com:http (1400))
- TCP Receive (javi-PC.localdomain:dynport-> host.1unlimited.com:http (1400))
- TCP Receive (javi-PC.localdomain:dynport-> host.1unlimited.com:http (1480))
- TCP Receive (javi-PC.localdomain:dynport-> host.1unlimited.com:http (1320))
- TCP Receive (javi-PC.localdomain:dynport-> host.1unlimited.com:http (1400))

- TCP Receive (javi-PC.localdomain:dynport-> host.1unlimited.com:http (1400))
- TCP Receive (javi-PC.localdomain:dynport-> host.1unlimited.com:http (1400))
- TCP Receive (javi-PC.localdomain:dynport-> host.1unlimited.com:http (1400))
- TCP Receive (javi-PC.localdomain:dynport-> host.1unlimited.com:http (1400))
- TCP Receive (javi-PC.localdomain:dynport-> host.1unlimited.com:http (1400))
- TCP Receive (javi-PC.localdomain:dynport-> host.1unlimited.com:http (1400))
- TCP Receive (javi-PC.localdomain:dynport-> host.1unlimited.com:http (1400))
- TCP Receive (javi-PC.localdomain:dynport-> host.1unlimited.com:http (1400))
- TCP Receive (javi-PC.localdomain:dynport-> host.1unlimited.com:http (1400))
- TCP Receive (javi-PC.localdomain:dynport-> host.1unlimited.com:http (1400))
- TCP Receive (javi-PC.localdomain:dynport-> host.1unlimited.com:http (1400))
- TCP Receive (javi-PC.localdomain:dynport-> host.1unlimited.com:http (1400))
- TCP Receive (javi-PC.localdomain:dynport-> host.1unlimited.com:http (1400))
- TCP Receive (javi-PC.localdomain:dynport-> host.1unlimited.com:http (1400))
- TCP Receive (javi-PC.localdomain:dynport-> host.1unlimited.com:http (680))
- TCP Receive (javi-PC.localdomain:dynport-> host.1unlimited.com:http (720))
- TCP Receive (javi-PC.localdomain:dynport-> host.1unlimited.com:http (1400))
- TCP Receive (javi-PC.localdomain:dynport-> host.1unlimited.com:http (1400))
- TCP Receive (javi-PC.localdomain:dynport-> host.1unlimited.com:http (1400))
- TCP Receive (javi-PC.localdomain:dynport-> host.1unlimited.com:http (1400))
- TCP Receive (javi-PC.localdomain:dynport-> host.1unlimited.com:http (1400))
- TCP Receive (javi-PC.localdomain:dynport-> host.1unlimited.com:http (1400))
- TCP Receive (javi-PC.localdomain:dynport-> host.1unlimited.com:http (1400))
- TCP Receive (javi-PC.localdomain:dynport-> host.1unlimited.com:http (1400))
- TCP Receive (javi-PC.localdomain:dynport-> host.1unlimited.com:http (1400))
- TCP Receive (javi-PC.localdomain:dynport-> host.1unlimited.com:http (1400))
- TCP Receive (javi-PC.localdomain:dynport-> host.1unlimited.com:http (1400))
- TCP Receive (javi-PC.localdomain:dynport-> host.1unlimited.com:http (1400))
- TCP Receive (javi-PC.localdomain:dynport-> host.1unlimited.com:http (1400))
- TCP Receive (javi-PC.localdomain:dynport-> host.1unlimited.com:http (960))
- TCP Receive (javi-PC.localdomain:dynport-> host.1unlimited.com:http (440))
- TCP Receive (javi-PC.localdomain:dynport-> host.1unlimited.com:http (1400))
- TCP Receive (javi-PC.localdomain:dynport-> host.1unlimited.com:http (4200))
- TCP Receive (javi-PC.localdomain:dynport-> host.1unlimited.com:http (1400))
- TCP Receive (javi-PC.localdomain:dynport-> host.1unlimited.com:http (1400))
- TCP Receive (javi-PC.localdomain:dynport-> host.1unlimited.com:http (2800))
- TCP Receive (javi-PC.localdomain:dynport-> host.1unlimited.com:http (2800))
- TCP Receive (javi-PC.localdomain:dynport-> host.1unlimited.com:http (2800))
- TCP Receive (javi-PC.localdomain:dynport-> host.1unlimited.com:http (1400))
- TCP Receive (javi-PC.localdomain:dynport-> host.1unlimited.com:http (1400))
- TCP Receive (javi-PC.localdomain:dynport-> host.1unlimited.com:http (1400))
- TCP Receive (javi-PC.localdomain:dynport-> host.1unlimited.com:http (2800))
- TCP Receive (javi-PC.localdomain:dynport-> host.1unlimited.com:http (1400))
- TCP Receive (javi-PC.localdomain:dynport-> host.1unlimited.com:http (160))
- TCP Receive (javi-PC.localdomain:dynport-> host.1unlimited.com:http (1240))
- TCP Receive (javi-PC.localdomain:dynport-> host.1unlimited.com:http (1400))
- TCP Receive (javi-PC.localdomain:dynport-> host.1unlimited.com:http (1400))
- TCP Receive (javi-PC.localdomain:dynport-> host.1unlimited.com:http (2800))
- TCP Receive (javi-PC.localdomain:dynport-> host.1unlimited.com:http (2800))
- TCP Receive (javi-PC.localdomain:dynport-> host.1unlimited.com:http (1400))
- TCP Receive (javi-PC.localdomain:dynport-> host.1unlimited.com:http (1400))
- TCP Receive (javi-PC.localdomain:dynport-> host.1unlimited.com:http (1400))
- TCP Receive (javi-PC.localdomain:dynport-> host.1unlimited.com:http (1400))
- TCP Receive (javi-PC.localdomain:dynport-> host.1unlimited.com:http (1400))
- TCP Receive (javi-PC.localdomain:dynport-> host.1unlimited.com:http (1400))
- TCP Receive (javi-PC.localdomain:dynport-> host.1unlimited.com:http (1400))
- TCP Receive (javi-PC.localdomain:dynport-> host.1unlimited.com:http (1040))

- TCP Receive (javi-PC.localdomain:dynport-> host.1unlimited.com:http (360))
- TCP Receive (javi-PC.localdomain:dynport-> host.1unlimited.com:http (1400))
- TCP Receive (javi-PC.localdomain:dynport-> host.1unlimited.com:http (1400))
- TCP Receive (javi-PC.localdomain:dynport-> host.1unlimited.com:http (1400))
- TCP Receive (javi-PC.localdomain:dynport-> host.1unlimited.com:http (1400))
- TCP Receive (javi-PC.localdomain:dynport-> host.1unlimited.com:http (1400))
- TCP Receive (javi-PC.localdomain:dynport-> host.1unlimited.com:http (1400))
- TCP Receive (javi-PC.localdomain:dynport-> host.1unlimited.com:http (1400))
- TCP Receive (javi-PC.localdomain:dynport-> host.1unlimited.com:http (1400))
- TCP Receive (javi-PC.localdomain:dynport-> host.1unlimited.com:http (1400))
- TCP Receive (javi-PC.localdomain:dynport-> host.1unlimited.com:http (1400))
- TCP Receive (javi-PC.localdomain:dynport-> host.1unlimited.com:http (1400))
- TCP Receive (javi-PC.localdomain:dynport-> host.1unlimited.com:http (1400))
- TCP Receive (javi-PC.localdomain:dynport-> host.1unlimited.com:http (1400))
- TCP Receive (javi-PC.localdomain:dynport-> host.1unlimited.com:http (1400))
- TCP Receive (javi-PC.localdomain:dynport-> host.1unlimited.com:http (520))
- TCP Receive (javi-PC.localdomain:dynport-> host.1unlimited.com:http (880))
- TCP Receive (javi-PC.localdomain:dynport-> host.1unlimited.com:http (1400))
- TCP Receive (javi-PC.localdomain:dynport-> host.1unlimited.com:http (1400))
- TCP Receive (javi-PC.localdomain:dynport-> host.1unlimited.com:http (1400))
- TCP Receive (javi-PC.localdomain:dynport-> host.1unlimited.com:http (1400))
- TCP Receive (javi-PC.localdomain:dynport-> host.1unlimited.com:http (1400))
- TCP Receive (javi-PC.localdomain:dynport-> host.1unlimited.com:http (1400))
- TCP Receive (javi-PC.localdomain:dynport-> host.1unlimited.com:http (1400))
- TCP Receive (javi-PC.localdomain:dynport-> host.1unlimited.com:http (1400))
- TCP Receive (javi-PC.localdomain:dynport-> host.1unlimited.com:http (1400))
- TCP Receive (javi-PC.localdomain:dynport-> host.1unlimited.com:http (1400))
- TCP Receive (javi-PC.localdomain:dynport-> host.1unlimited.com:http (1400))
- TCP Receive (javi-PC.localdomain:dynport-> host.1unlimited.com:http (1400))
- TCP Receive (javi-PC.localdomain:dynport-> host.1unlimited.com:http (1400))
- TCP Receive (javi-PC.localdomain:dynport-> host.1unlimited.com:http (1400))
- TCP Receive (javi-PC.localdomain:dynport-> host.1unlimited.com:http (1400))
- TCP Receive (javi-PC.localdomain:dynport-> host.1unlimited.com:http (1400))
- TCP Receive (javi-PC.localdomain:dynport-> host.1unlimited.com:http (1400))
- TCP Receive (javi-PC.localdomain:dynport-> host.1unlimited.com:http (440))
- TCP Receive (javi-PC.localdomain:dynport-> host.1unlimited.com:http (960))
- TCP Receive (javi-PC.localdomain:dynport-> host.1unlimited.com:http (1400))
- TCP Receive (javi-PC.localdomain:dynport-> host.1unlimited.com:http (1400))
- TCP Receive (javi-PC.localdomain:dynport-> host.1unlimited.com:http (1400))
- TCP Receive (javi-PC.localdomain:dynport-> host.1unlimited.com:http (1400))
- TCP Receive (javi-PC.localdomain:dynport-> host.1unlimited.com:http (1400))
- TCP Receive (javi-PC.localdomain:dynport-> host.1unlimited.com:http (1400))
- TCP Receive (javi-PC.localdomain:dynport-> host.1unlimited.com:http (1400))
- TCP Receive (javi-PC.localdomain:dynport-> host.1unlimited.com:http (1400))
- TCP Receive (javi-PC.localdomain:dynport-> host.1unlimited.com:http (1400))
- TCP Receive (javi-PC.localdomain:dynport-> host.1unlimited.com:http (1400))
- TCP Receive (javi-PC.localdomain:dynport-> host.1unlimited.com:http (1400))
- TCP Receive (javi-PC.localdomain:dynport-> host.1unlimited.com:http (1400))
- TCP Receive (javi-PC.localdomain:dynport-> host.1unlimited.com:http (1400))
- TCP Receive (javi-PC.localdomain:dynport-> host.1unlimited.com:http (1400))
- TCP Receive (javi-PC.localdomain:dynport-> host.1unlimited.com:http (1400))
- TCP Receive (javi-PC.localdomain:dynport-> host.1unlimited.com:http (1400))
- TCP Receive (javi-PC.localdomain:dynport-> host.1unlimited.com:http (1400))
- TCP Receive (javi-PC.localdomain:dynport-> host.1unlimited.com:http (1400))
- TCP Receive (javi-PC.localdomain:dynport-> host.1unlimited.com:http (1400))
- TCP Receive (javi-PC.localdomain:dynport-> host.1unlimited.com:http (1400))
- TCP Receive (javi-PC.localdomain:dynport-> host.1unlimited.com:http (1400))
- TCP Receive (javi-PC.localdomain:dynport-> host.1unlimited.com:http (880))

- TCP Receive (javi-PC.localdomain:dynport-> host.1unlimited.com:http (520))
- TCP Receive (javi-PC.localdomain:dynport-> host.1unlimited.com:http (1400))
- TCP Receive (javi-PC.localdomain:dynport-> host.1unlimited.com:http (1400))
- TCP Receive (javi-PC.localdomain:dynport-> host.1unlimited.com:http (1400))
- TCP Receive (javi-PC.localdomain:dynport-> host.1unlimited.com:http (1400))
- TCP Receive (javi-PC.localdomain:dynport-> host.1unlimited.com:http (1400))
- TCP Receive (javi-PC.localdomain:dynport-> host.1unlimited.com:http (1400))
- TCP Receive (javi-PC.localdomain:dynport-> host.1unlimited.com:http (1400))
- TCP Receive (javi-PC.localdomain:dynport-> host.1unlimited.com:http (1400))
- TCP Receive (javi-PC.localdomain:dynport-> host.1unlimited.com:http (1400))
- TCP Receive (javi-PC.localdomain:dynport-> host.1unlimited.com:http (1400))
- TCP Receive (javi-PC.localdomain:dynport-> host.1unlimited.com:http (1400))
- TCP Receive (javi-PC.localdomain:dynport-> host.1unlimited.com:http (1400))
- TCP Receive (javi-PC.localdomain:dynport-> host.1unlimited.com:http (1400))
- TCP Receive (javi-PC.localdomain:dynport-> host.1unlimited.com:http (1400))
- TCP Receive (javi-PC.localdomain:dynport-> host.1unlimited.com:http (1400))
- TCP Receive (javi-PC.localdomain:dynport-> host.1unlimited.com:http (1400))
- TCP Receive (javi-PC.localdomain:dynport-> host.1unlimited.com:http (1400))
- TCP Receive (javi-PC.localdomain:dynport-> host.1unlimited.com:http (1400))
- TCP Receive (javi-PC.localdomain:dynport-> host.1unlimited.com:http (1400))
- TCP Receive (javi-PC.localdomain:dynport-> host.1unlimited.com:http (1400))
- TCP Receive (javi-PC.localdomain:dynport-> host.1unlimited.com:http (1400))
- TCP Receive (javi-PC.localdomain:dynport-> host.1unlimited.com:http (1400))
- TCP Receive (javi-PC.localdomain:dynport-> host.1unlimited.com:http (1400))
- TCP Receive (javi-PC.localdomain:dynport-> host.1unlimited.com:http (1400))
- TCP Receive (javi-PC.localdomain:dynport-> host.1unlimited.com:http (1400))
- TCP Receive (javi-PC.localdomain:dynport-> host.1unlimited.com:http (1400))
- TCP Receive (javi-PC.localdomain:dynport-> host.1unlimited.com:http (1400))
- TCP Receive (javi-PC.localdomain:dynport-> host.1unlimited.com:http (1400))
- TCP Receive (javi-PC.localdomain:dynport-> host.1unlimited.com:http (1400))
- TCP Receive (javi-PC.localdomain:dynport-> host.1unlimited.com:http (1400))
- TCP Receive (javi-PC.localdomain:dynport-> host.1unlimited.com:http (1400))
- TCP Receive (javi-PC.localdomain:dynport-> host.1unlimited.com:http (1400))
- TCP Receive (javi-PC.localdomain:dynport-> host.1unlimited.com:http (1400))
- TCP Receive (javi-PC.localdomain:dynport-> host.1unlimited.com:http (360))
- TCP Receive (javi-PC.localdomain:dynport-> host.1unlimited.com:http (1040))
- TCP Receive (javi-PC.localdomain:dynport-> host.1unlimited.com:http (1400))
- TCP Receive (javi-PC.localdomain:dynport-> host.1unlimited.com:http (1400))
- TCP Receive (javi-PC.localdomain:dynport-> host.1unlimited.com:http (1400))
- TCP Receive (javi-PC.localdomain:dynport-> host.1unlimited.com:http (1400))
- TCP Receive (javi-PC.localdomain:dynport-> host.1unlimited.com:http (1400))
- TCP Receive (javi-PC.localdomain:dynport-> host.1unlimited.com:http (1400))
- TCP Receive (javi-PC.localdomain:dynport-> host.1unlimited.com:http (1400))
- TCP Receive (javi-PC.localdomain:dynport-> host.1unlimited.com:http (1400))
- TCP Receive (javi-PC.localdomain:dynport-> host.1unlimited.com:http (1400))
- TCP Receive (javi-PC.localdomain:dynport-> host.1unlimited.com:http (1400))
- TCP Receive (javi-PC.localdomain:dynport-> host.1unlimited.com:http (800))
- TCP Receive (javi-PC.localdomain:dynport-> host.1unlimited.com:http (600))
- TCP Receive (javi-PC.localdomain:dynport-> host.1unlimited.com:http (1400))
- TCP Receive (javi-PC.localdomain:dynport-> host.1unlimited.com:http (1400))
- TCP Receive (javi-PC.localdomain:dynport-> host.1unlimited.com:http (1400))
- TCP Receive (javi-PC.localdomain:dynport-> host.1unlimited.com:http (1400))
- TCP Receive (javi-PC.localdomain:dynport-> host.1unlimited.com:http (1400))
- TCP Receive (javi-PC.localdomain:dynport-> host.1unlimited.com:http (1400))
- TCP Receive (javi-PC.localdomain:dynport-> host.1unlimited.com:http (1400))
- TCP Receive (javi-PC.localdomain:dynport-> host.1unlimited.com:http (1400))
- TCP Receive (javi-PC.localdomain:dynport-> host.1unlimited.com:http (1400))
- TCP Receive (javi-PC.localdomain:dynport-> host.1unlimited.com:http (2800))
- TCP Receive (javi-PC.localdomain:dynport-> host.1unlimited.com:http (2800))

- TCP Receive (javi-PC.localdomain:dynport-> host.1unlimited.com:http (1400))
- TCP Receive (javi-PC.localdomain:dynport-> host.1unlimited.com:http (280))
- TCP Receive (javi-PC.localdomain:dynport-> host.1unlimited.com:http (1120))
- TCP Receive (javi-PC.localdomain:dynport-> host.1unlimited.com:http (1400))
- TCP Receive (javi-PC.localdomain:dynport-> host.1unlimited.com:http (1400))
- TCP Receive (javi-PC.localdomain:dynport-> host.1unlimited.com:http (2800))
- TCP Receive (javi-PC.localdomain:dynport-> host.1unlimited.com:http (1400))
- TCP Receive (javi-PC.localdomain:dynport-> host.1unlimited.com:http (2800))
- TCP Receive (javi-PC.localdomain:dynport-> host.1unlimited.com:http (1240))
- TCP Receive (javi-PC.localdomain:dynport-> host.1unlimited.com:http (220))
- TCP Receive (javi-PC.localdomain:dynport-> host.1unlimited.com:http (1340))
- TCP Receive (javi-PC.localdomain:dynport-> host.1unlimited.com:http (1400))
- TCP Receive (javi-PC.localdomain:dynport-> host.1unlimited.com:http (1400))
- TCP Receive (javi-PC.localdomain:dynport-> host.1unlimited.com:http (2800))
- TCP Receive (javi-PC.localdomain:dynport-> host.1unlimited.com:http (2800))
- TCP Receive (javi-PC.localdomain:dynport-> host.1unlimited.com:http (1400))
- TCP Receive (javi-PC.localdomain:dynport-> host.1unlimited.com:http (2800))
- TCP Receive (javi-PC.localdomain:dynport-> host.1unlimited.com:http (1400))
- TCP Receive (javi-PC.localdomain:dynport-> host.1unlimited.com:http (1400))
- TCP Receive (javi-PC.localdomain:dynport-> host.1unlimited.com:http (1400))
- TCP Receive (javi-PC.localdomain:dynport-> host.1unlimited.com:http (1400))
- TCP Receive (javi-PC.localdomain:dynport-> host.1unlimited.com:http (720))
- TCP Receive (javi-PC.localdomain:dynport-> host.1unlimited.com:http (680))
- TCP Receive (javi-PC.localdomain:dynport-> host.1unlimited.com:http (1400))
- TCP Receive (javi-PC.localdomain:dynport-> host.1unlimited.com:http (1400))
- TCP Receive (javi-PC.localdomain:dynport-> host.1unlimited.com:http (1400))
- TCP Receive (javi-PC.localdomain:dynport-> host.1unlimited.com:http (1400))
- TCP Receive (javi-PC.localdomain:dynport-> host.1unlimited.com:http (1400))
- TCP Receive (javi-PC.localdomain:dynport-> host.1unlimited.com:http (1400))
- TCP Receive (javi-PC.localdomain:dynport-> host.1unlimited.com:http (2800))
- TCP Receive (javi-PC.localdomain:dynport-> host.1unlimited.com:http (2800))
- TCP Receive (javi-PC.localdomain:dynport-> host.1unlimited.com:http (1400))
- TCP Receive (javi-PC.localdomain:dynport-> host.1unlimited.com:http (1400))
- TCP Receive (javi-PC.localdomain:dynport-> host.1unlimited.com:http (1400))
- TCP Receive (javi-PC.localdomain:dynport-> host.1unlimited.com:http (1600))
- TCP Receive (javi-PC.localdomain:dynport-> host.1unlimited.com:http (1200))
- TCP Receive (javi-PC.localdomain:dynport-> host.1unlimited.com:http (1400))
- TCP Receive (javi-PC.localdomain:dynport-> host.1unlimited.com:http (1400))
- TCP Receive (javi-PC.localdomain:dynport-> host.1unlimited.com:http (1400))
- TCP Receive (javi-PC.localdomain:dynport-> host.1unlimited.com:http (1400))
- TCP Receive (javi-PC.localdomain:dynport-> host.1unlimited.com:http (1400))
- TCP Receive (javi-PC.localdomain:dynport-> host.1unlimited.com:http (1400))
- TCP Receive (javi-PC.localdomain:dynport-> host.1unlimited.com:http (1400))
- TCP Receive (javi-PC.localdomain:dynport-> host.1unlimited.com:http (1400))
- TCP Receive (javi-PC.localdomain:dynport-> host.1unlimited.com:http (1400))
- TCP Receive (javi-PC.localdomain:dynport-> host.1unlimited.com:http (1400))
- TCP Receive (javi-PC.localdomain:dynport-> host.1unlimited.com:http (1400))
- TCP Receive (javi-PC.localdomain:dynport-> host.1unlimited.com:http (1400))
- TCP Receive (javi-PC.localdomain:dynport-> host.1unlimited.com:http (1400))
- TCP Receive (javi-PC.localdomain:dynport-> host.1unlimited.com:http (1400))
- TCP Receive (javi-PC.localdomain:dynport-> host.1unlimited.com:http (1400))
- TCP Receive (javi-PC.localdomain:dynport-> host.1unlimited.com:http (1080))
- TCP Receive (javi-PC.localdomain:dynport-> host.1unlimited.com:http (320))
- TCP Receive (javi-PC.localdomain:dynport-> host.1unlimited.com:http (1400))
- TCP Receive (javi-PC.localdomain:dynport-> host.1unlimited.com:http (1400))
- TCP Receive (javi-PC.localdomain:dynport-> host.1unlimited.com:http (1400))
- TCP Receive (javi-PC.localdomain:dynport-> host.1unlimited.com:http (1400))
- TCP Receive (javi-PC.localdomain:dynport-> host.1unlimited.com:http (1400))
- TCP Receive (javi-PC.localdomain:dynport-> host.1unlimited.com:http (1400))

- TCP Receive (javi-PC.localdomain:dynport-> host.1unlimited.com:http (1400))
- TCP Receive (javi-PC.localdomain:dynport-> host.1unlimited.com:http (1400))
- TCP Receive (javi-PC.localdomain:dynport-> host.1unlimited.com:http (1400))
- TCP Receive (javi-PC.localdomain:dynport-> host.1unlimited.com:http (2800))
- TCP Receive (javi-PC.localdomain:dynport-> host.1unlimited.com:http (1400))
- TCP Receive (javi-PC.localdomain:dynport-> host.1unlimited.com:http (1400))
- TCP Receive (javi-PC.localdomain:dynport-> host.1unlimited.com:http (4200))
- TCP Receive (javi-PC.localdomain:dynport-> host.1unlimited.com:http (1400))
- TCP Receive (javi-PC.localdomain:dynport-> host.1unlimited.com:http (1400))
- TCP Receive (javi-PC.localdomain:dynport-> host.1unlimited.com:http (1160))
- TCP Receive (javi-PC.localdomain:dynport-> host.1unlimited.com:http (240))
- TCP Receive (javi-PC.localdomain:dynport-> host.1unlimited.com:http (1400))
- TCP Receive (javi-PC.localdomain:dynport-> host.1unlimited.com:http (1400))
- TCP Receive (javi-PC.localdomain:dynport-> host.1unlimited.com:http (1400))
- TCP Receive (javi-PC.localdomain:dynport-> host.1unlimited.com:http (1400))
- TCP Receive (javi-PC.localdomain:dynport-> host.1unlimited.com:http (1400))
- TCP Receive (javi-PC.localdomain:dynport-> host.1unlimited.com:http (1400))
- TCP Receive (javi-PC.localdomain:dynport-> host.1unlimited.com:http (1400))
- TCP Receive (javi-PC.localdomain:dynport-> host.1unlimited.com:http (1400))
- TCP Receive (javi-PC.localdomain:dynport-> host.1unlimited.com:http (1400))
- TCP Receive (javi-PC.localdomain:dynport-> host.1unlimited.com:http (1400))
- TCP Receive (javi-PC.localdomain:dynport-> host.1unlimited.com:http (1400))
- TCP Receive (javi-PC.localdomain:dynport-> host.1unlimited.com:http (1400))
- TCP Receive (javi-PC.localdomain:dynport-> host.1unlimited.com:http (1400))
- TCP Receive (javi-PC.localdomain:dynport-> host.1unlimited.com:http (1400))
- TCP Receive (javi-PC.localdomain:dynport-> host.1unlimited.com:http (640))
- TCP Receive (javi-PC.localdomain:dynport-> host.1unlimited.com:http (760))
- TCP Receive (javi-PC.localdomain:dynport-> host.1unlimited.com:http (1400))
- TCP Receive (javi-PC.localdomain:dynport-> host.1unlimited.com:http (1400))
- TCP Receive (javi-PC.localdomain:dynport-> host.1unlimited.com:http (1400))
- TCP Receive (javi-PC.localdomain:dynport-> host.1unlimited.com:http (1400))
- TCP Receive (javi-PC.localdomain:dynport-> host.1unlimited.com:http (1400))
- TCP Receive (javi-PC.localdomain:dynport-> host.1unlimited.com:http (1400))
- TCP Receive (javi-PC.localdomain:dynport-> host.1unlimited.com:http (1400))
- TCP Receive (javi-PC.localdomain:dynport-> host.1unlimited.com:http (1400))
- TCP Receive (javi-PC.localdomain:dynport-> host.1unlimited.com:http (1400))
- TCP Receive (javi-PC.localdomain:dynport-> host.1unlimited.com:http (1400))
- TCP Receive (javi-PC.localdomain:dynport-> host.1unlimited.com:http (1400))
- TCP Receive (javi-PC.localdomain:dynport-> host.1unlimited.com:http (1400))
- TCP Receive (javi-PC.localdomain:dynport-> host.1unlimited.com:http (1400))
- TCP Receive (javi-PC.localdomain:dynport-> host.1unlimited.com:http (1400))
- TCP Receive (javi-PC.localdomain:dynport-> host.1unlimited.com:http (1400))
- TCP Receive (javi-PC.localdomain:dynport-> host.1unlimited.com:http (4200))
- TCP Receive (javi-PC.localdomain:dynport-> host.1unlimited.com:http (560))
- TCP Receive (javi-PC.localdomain:dynport-> host.1unlimited.com:http (840))
- TCP Receive (javi-PC.localdomain:dynport-> host.1unlimited.com:http (2800))
- TCP Receive (javi-PC.localdomain:dynport-> host.1unlimited.com:http (1400))
- TCP Receive (javi-PC.localdomain:dynport-> host.1unlimited.com:http (1400))
- TCP Receive (javi-PC.localdomain:dynport-> host.1unlimited.com:http (1400))
- TCP Receive (javi-PC.localdomain:dynport-> host.1unlimited.com:http (1400))
- TCP Receive (javi-PC.localdomain:dynport-> host.1unlimited.com:http (1400))
- TCP Receive (javi-PC.localdomain:dynport-> host.1unlimited.com:http (1400))
- TCP Receive (javi-PC.localdomain:dynport-> host.1unlimited.com:http (1400))
- TCP Receive (javi-PC.localdomain:dynport-> host.1unlimited.com:http (4200))
- TCP Receive (javi-PC.localdomain:dynport-> host.1unlimited.com:http (1400))
- TCP Receive (javi-PC.localdomain:dynport-> host.1unlimited.com:http (1400))
- TCP Receive (javi-PC.localdomain:dynport-> host.1unlimited.com:http (1400))
- TCP Receive (javi-PC.localdomain:dynport-> host.1unlimited.com:http (2800))

- TCP Receive (javi-PC.localdomain:dynport-> host.1unlimited.com:http (1400))
- TCP Receive (javi-PC.localdomain:dynport-> host.1unlimited.com:http (1400))
- TCP Receive (javi-PC.localdomain:dynport-> host.1unlimited.com:http (1520))
- TCP Receive (javi-PC.localdomain:dynport-> host.1unlimited.com:http (1280))
- TCP Receive (javi-PC.localdomain:dynport-> host.1unlimited.com:http (1400))
- TCP Receive (javi-PC.localdomain:dynport-> host.1unlimited.com:http (1400))
- TCP Receive (javi-PC.localdomain:dynport-> host.1unlimited.com:http (2800))
- TCP Receive (javi-PC.localdomain:dynport-> host.1unlimited.com:http (1400))
- TCP Receive (javi-PC.localdomain:dynport-> host.1unlimited.com:http (1400))
- TCP Receive (javi-PC.localdomain:dynport-> host.1unlimited.com:http (1400))
- TCP Receive (javi-PC.localdomain:dynport-> host.1unlimited.com:http (1400))
- TCP Receive (javi-PC.localdomain:dynport-> host.1unlimited.com:http (1400))
- TCP Receive (javi-PC.localdomain:dynport-> host.1unlimited.com:http (2800))
- TCP Receive (javi-PC.localdomain:dynport-> host.1unlimited.com:http (1400))
- TCP Receive (javi-PC.localdomain:dynport-> host.1unlimited.com:http (1400))
- TCP Receive (javi-PC.localdomain:dynport-> host.1unlimited.com:http (1400))
- TCP Receive (javi-PC.localdomain:dynport-> host.1unlimited.com:http (1400))
- TCP Receive (javi-PC.localdomain:dynport-> host.1unlimited.com:http (1400))
- TCP Receive (javi-PC.localdomain:dynport-> host.1unlimited.com:http (2800))
- TCP Receive (javi-PC.localdomain:dynport-> host.1unlimited.com:http (920))
- TCP Receive (javi-PC.localdomain:dynport-> host.1unlimited.com:http (540))
- TCP Receive (javi-PC.localdomain:dynport-> host.1unlimited.com:http (1340))
- TCP Receive (javi-PC.localdomain:dynport-> host.1unlimited.com:http (1400))
- TCP Receive (javi-PC.localdomain:dynport-> host.1unlimited.com:http (1400))
- TCP Receive (javi-PC.localdomain:dynport-> host.1unlimited.com:http (1400))
- TCP Receive (javi-PC.localdomain:dynport-> host.1unlimited.com:http (1400))
- TCP Receive (javi-PC.localdomain:dynport-> host.1unlimited.com:http (1400))
- TCP Receive (javi-PC.localdomain:dynport-> host.1unlimited.com:http (1400))
- TCP Receive (javi-PC.localdomain:dynport-> host.1unlimited.com:http (2800))
- TCP Receive (javi-PC.localdomain:dynport-> host.1unlimited.com:http (1400))
- TCP Receive (javi-PC.localdomain:dynport-> host.1unlimited.com:http (2800))
- TCP Receive (javi-PC.localdomain:dynport-> host.1unlimited.com:http (1400))
- TCP Receive (javi-PC.localdomain:dynport-> host.1unlimited.com:http (1400))
- TCP Receive (javi-PC.localdomain:dynport-> host.1unlimited.com:http (400))
- TCP Receive (javi-PC.localdomain:dynport-> host.1unlimited.com:http (1000))
- TCP Receive (javi-PC.localdomain:dynport-> host.1unlimited.com:http (2800))
- TCP Receive (javi-PC.localdomain:dynport-> host.1unlimited.com:http (2800))
- TCP Receive (javi-PC.localdomain:dynport-> host.1unlimited.com:http (1400))
- TCP Receive (javi-PC.localdomain:dynport-> host.1unlimited.com:http (1400))
- TCP Receive (javi-PC.localdomain:dynport-> host.1unlimited.com:http (4200))
- TCP Receive (javi-PC.localdomain:dynport-> host.1unlimited.com:http (1400))
- TCP Receive (javi-PC.localdomain:dynport-> host.1unlimited.com:http (1400))
- TCP Receive (javi-PC.localdomain:dynport-> host.1unlimited.com:http (1400))
- TCP Receive (javi-PC.localdomain:dynport-> host.1unlimited.com:http (2680))
- TCP Receive (javi-PC.localdomain:dynport-> host.1unlimited.com:http (120))
- TCP Receive (javi-PC.localdomain:dynport-> host.1unlimited.com:http (1400))
- TCP Receive (javi-PC.localdomain:dynport-> host.1unlimited.com:http (1400))
- TCP Receive (javi-PC.localdomain:dynport-> host.1unlimited.com:http (1400))
- TCP Receive (javi-PC.localdomain:dynport-> host.1unlimited.com:http (1400))
- TCP Receive (javi-PC.localdomain:dynport-> host.1unlimited.com:http (1400))
- TCP Receive (javi-PC.localdomain:dynport-> host.1unlimited.com:http (2800))
- TCP Receive (javi-PC.localdomain:dynport-> host.1unlimited.com:http (1400))
- TCP Receive (javi-PC.localdomain:dynport-> host.1unlimited.com:http (2800))
- TCP Receive (javi-PC.localdomain:dynport-> host.1unlimited.com:http (1400))
- TCP Receive (javi-PC.localdomain:dynport-> host.1unlimited.com:http (1400))
- TCP Receive (javi-PC.localdomain:dynport-> host.1unlimited.com:http (2800))
- TCP Receive (javi-PC.localdomain:dynport-> host.1unlimited.com:http (760))

- TCP Receive (javi-PC.localdomain:dynport-> host.1unlimited.com:http (640))
- TCP Receive (javi-PC.localdomain:dynport-> host.1unlimited.com:http (1400))
- TCP Receive (javi-PC.localdomain:dynport-> host.1unlimited.com:http (1400))
- TCP Receive (javi-PC.localdomain:dynport-> host.1unlimited.com:http (2800))
- TCP Receive (javi-PC.localdomain:dynport-> host.1unlimited.com:http (1400))
- TCP Receive (javi-PC.localdomain:dynport-> host.1unlimited.com:http (1400))
- TCP Receive (javi-PC.localdomain:dynport-> host.1unlimited.com:http (1400))
- TCP Receive (javi-PC.localdomain:dynport-> host.1unlimited.com:http (1400))
- TCP Receive (javi-PC.localdomain:dynport-> host.1unlimited.com:http (1400))
- TCP Receive (javi-PC.localdomain:dynport-> host.1unlimited.com:http (1460))
- TCP Receive (javi-PC.localdomain:dynport-> host.1unlimited.com:http (2400))
- TCP Receive (javi-PC.localdomain:dynport-> host.1unlimited.com:http (400))
- TCP Receive (javi-PC.localdomain:dynport-> host.1unlimited.com:http (2800))
- TCP Receive (javi-PC.localdomain:dynport-> host.1unlimited.com:http (2800))
- TCP Receive (javi-PC.localdomain:dynport-> host.1unlimited.com:http (1400))
- TCP Receive (javi-PC.localdomain:dynport-> host.1unlimited.com:http (2800))
- TCP Receive (javi-PC.localdomain:dynport-> host.1unlimited.com:http (1400))
- TCP Receive (javi-PC.localdomain:dynport-> host.1unlimited.com:http (2800))
- TCP Receive (javi-PC.localdomain:dynport-> host.1unlimited.com:http (2800))
- TCP Receive (javi-PC.localdomain:dynport-> host.1unlimited.com:http (1400))
- TCP Receive (javi-PC.localdomain:dynport-> host.1unlimited.com:http (1400))
- TCP Receive (javi-PC.localdomain:dynport-> host.1unlimited.com:http (480))
- TCP Receive (javi-PC.localdomain:dynport-> host.1unlimited.com:http (920))
- TCP Receive (javi-PC.localdomain:dynport-> host.1unlimited.com:http (1400))
- TCP Receive (javi-PC.localdomain:dynport-> host.1unlimited.com:http (2800))
- TCP Receive (javi-PC.localdomain:dynport-> host.1unlimited.com:http (1400))
- TCP Receive (javi-PC.localdomain:dynport-> host.1unlimited.com:http (1400))
- TCP Receive (javi-PC.localdomain:dynport-> host.1unlimited.com:http (4200))
- TCP Receive (javi-PC.localdomain:dynport-> host.1unlimited.com:http (1400))
- TCP Receive (javi-PC.localdomain:dynport-> host.1unlimited.com:http (1400))
- TCP Receive (javi-PC.localdomain:dynport-> host.1unlimited.com:http (4200))
- TCP Receive (javi-PC.localdomain:dynport-> host.1unlimited.com:http (1360))
- TCP Receive (javi-PC.localdomain:dynport-> host.1unlimited.com:http (40))
- TCP Receive (javi-PC.localdomain:dynport-> host.1unlimited.com:http (1400))
- TCP Receive (javi-PC.localdomain:dynport-> host.1unlimited.com:http (1400))
- TCP Receive (javi-PC.localdomain:dynport-> host.1unlimited.com:http (1400))
- TCP Receive (javi-PC.localdomain:dynport-> host.1unlimited.com:http (1400))
- TCP Receive (javi-PC.localdomain:dynport-> host.1unlimited.com:http (1460))
- TCP Receive (javi-PC.localdomain:dynport-> host.1unlimited.com:http (1460))
- TCP Receive (javi-PC.localdomain:dynport-> host.1unlimited.com:http (1280))
- TCP Receive (javi-PC.localdomain:dynport-> host.1unlimited.com:http (2800))
- TCP Receive (javi-PC.localdomain:dynport-> host.1unlimited.com:http (1400))
- TCP Receive (javi-PC.localdomain:dynport-> host.1unlimited.com:http (2800))
- TCP Receive (javi-PC.localdomain:dynport-> host.1unlimited.com:http (2800))
- TCP Receive (javi-PC.localdomain:dynport-> host.1unlimited.com:http (1400))
- TCP Receive (javi-PC.localdomain:dynport-> host.1unlimited.com:http (1400))
- TCP Receive (javi-PC.localdomain:dynport-> host.1unlimited.com:http (1400))
- TCP Receive (javi-PC.localdomain:dynport-> host.1unlimited.com:http (1400))
- TCP Receive (javi-PC.localdomain:dynport-> host.1unlimited.com:http (1400))
- TCP Receive (javi-PC.localdomain:dynport-> host.1unlimited.com:http (240))
- TCP Receive (javi-PC.localdomain:dynport-> host.1unlimited.com:http (1160))
- TCP Receive (javi-PC.localdomain:dynport-> host.1unlimited.com:http (1400))
- TCP Receive (javi-PC.localdomain:dynport-> host.1unlimited.com:http (1400))
- TCP Receive (javi-PC.localdomain:dynport-> host.1unlimited.com:http (2800))
- TCP Receive (javi-PC.localdomain:dynport-> host.1unlimited.com:http (2800))
- TCP Receive (javi-PC.localdomain:dynport-> host.1unlimited.com:http (1400))
- TCP Receive (javi-PC.localdomain:dynport-> host.1unlimited.com:http (1400))

- TCP Receive (javi-PC.localdomain:dynport-> host.1unlimited.com:http (1400))
- TCP Receive (javi-PC.localdomain:dynport-> host.1unlimited.com:http (1400))
- TCP Receive (javi-PC.localdomain:dynport-> host.1unlimited.com:http (1400))
- TCP Receive (javi-PC.localdomain:dynport-> host.1unlimited.com:http (1400))
- TCP Receive (javi-PC.localdomain:dynport-> host.1unlimited.com:http (2800))
- TCP Receive (javi-PC.localdomain:dynport-> host.1unlimited.com:http (1400))
- TCP Receive (javi-PC.localdomain:dynport-> host.1unlimited.com:http (2800))
- TCP Receive (javi-PC.localdomain:dynport-> host.1unlimited.com:http (2800))
- TCP Receive (javi-PC.localdomain:dynport-> host.1unlimited.com:http (1400))
- TCP Receive (javi-PC.localdomain:dynport-> host.1unlimited.com:http (2800))
- TCP Receive (javi-PC.localdomain:dynport-> host.1unlimited.com:http (2800))
- TCP Receive (javi-PC.localdomain:dynport-> host.1unlimited.com:http (1400))
- TCP Receive (javi-PC.localdomain:dynport-> host.1unlimited.com:http (2800))
- TCP Receive (javi-PC.localdomain:dynport-> host.1unlimited.com:http (1400))
- TCP Receive (javi-PC.localdomain:dynport-> host.1unlimited.com:http (1400))
- TCP Receive (javi-PC.localdomain:dynport-> host.1unlimited.com:http (1400))
- TCP Receive (javi-PC.localdomain:dynport-> host.1unlimited.com:http (1400))
- TCP Receive (javi-PC.localdomain:dynport-> host.1unlimited.com:http (1400))
- TCP Receive (javi-PC.localdomain:dynport-> host.1unlimited.com:http (1400))
- TCP Receive (javi-PC.localdomain:dynport-> host.1unlimited.com:http (1400))
- TCP Receive (javi-PC.localdomain:dynport-> host.1unlimited.com:http (600))
- TCP Receive (javi-PC.localdomain:dynport-> host.1unlimited.com:http (800))
- TCP Receive (javi-PC.localdomain:dynport-> host.1unlimited.com:http (1400))
- TCP Receive (javi-PC.localdomain:dynport-> host.1unlimited.com:http (1400))
- TCP Receive (javi-PC.localdomain:dynport-> host.1unlimited.com:http (1400))
- TCP Receive (javi-PC.localdomain:dynport-> host.1unlimited.com:http (2800))
- TCP Receive (javi-PC.localdomain:dynport-> host.1unlimited.com:http (1400))
- TCP Receive (javi-PC.localdomain:dynport-> host.1unlimited.com:http (1400))
- TCP Receive (javi-PC.localdomain:dynport-> host.1unlimited.com:http (1400))
- TCP Receive (javi-PC.localdomain:dynport-> host.1unlimited.com:http (1400))
- TCP Receive (javi-PC.localdomain:dynport-> host.1unlimited.com:http (1400))
- TCP Receive (javi-PC.localdomain:dynport-> host.1unlimited.com:http (1400))
- TCP Receive (javi-PC.localdomain:dynport-> host.1unlimited.com:http (1400))
- TCP Receive (javi-PC.localdomain:dynport-> host.1unlimited.com:http (1400))
- TCP Receive (javi-PC.localdomain:dynport-> host.1unlimited.com:http (1480))
- TCP Receive (javi-PC.localdomain:dynport-> host.1unlimited.com:http (1320))
- TCP Receive (javi-PC.localdomain:dynport-> host.1unlimited.com:http (1400))
- TCP Receive (javi-PC.localdomain:dynport-> host.1unlimited.com:http (1400))
- TCP Receive (javi-PC.localdomain:dynport-> host.1unlimited.com:http (2800))
- TCP Receive (javi-PC.localdomain:dynport-> host.1unlimited.com:http (1400))
- TCP Receive (javi-PC.localdomain:dynport-> host.1unlimited.com:http (1400))
- TCP Receive (javi-PC.localdomain:dynport-> host.1unlimited.com:http (2800))
- TCP Receive (javi-PC.localdomain:dynport-> host.1unlimited.com:http (1400))
- TCP Receive (javi-PC.localdomain:dynport-> host.1unlimited.com:http (1400))
- TCP Receive (javi-PC.localdomain:dynport-> host.1unlimited.com:http (1400))
- TCP Receive (javi-PC.localdomain:dynport-> host.1unlimited.com:http (2800))
- TCP Receive (javi-PC.localdomain:dynport-> host.1unlimited.com:http (960))
- TCP Receive (javi-PC.localdomain:dynport-> host.1unlimited.com:http (440))
- TCP Receive (javi-PC.localdomain:dynport-> host.1unlimited.com:http (1400))
- TCP Receive (javi-PC.localdomain:dynport-> host.1unlimited.com:http (1400))
- TCP Receive (javi-PC.localdomain:dynport-> host.1unlimited.com:http (1400))
- TCP Receive (javi-PC.localdomain:dynport-> host.1unlimited.com:http (1400))
- TCP Receive (javi-PC.localdomain:dynport-> host.1unlimited.com:http (1400))
- TCP Receive (javi-PC.localdomain:dynport-> host.1unlimited.com:http (1400))
- TCP Receive (javi-PC.localdomain:dynport-> host.1unlimited.com:http (4200))
- TCP Receive (javi-PC.localdomain:dynport-> host.1unlimited.com:http (1400))
- TCP Receive (javi-PC.localdomain:dynport-> host.1unlimited.com:http (1400))

- TCP Receive (javi-PC.localdomain:dynport-> host.1unlimited.com:http (1400))
- TCP Receive (javi-PC.localdomain:dynport-> host.1unlimited.com:http (840))
- TCP Receive (javi-PC.localdomain:dynport-> host.1unlimited.com:http (560))
- TCP Receive (javi-PC.localdomain:dynport-> host.1unlimited.com:http (1400))
- TCP Receive (javi-PC.localdomain:dynport-> host.1unlimited.com:http (1400))
- TCP Receive (javi-PC.localdomain:dynport-> host.1unlimited.com:http (1400))
- TCP Receive (javi-PC.localdomain:dynport-> host.1unlimited.com:http (1400))
- TCP Receive (javi-PC.localdomain:dynport-> host.1unlimited.com:http (1400))
- TCP Receive (javi-PC.localdomain:dynport-> host.1unlimited.com:http (2800))
- TCP Receive (javi-PC.localdomain:dynport-> host.1unlimited.com:http (1400))
- TCP Receive (javi-PC.localdomain:dynport-> host.1unlimited.com:http (1400))
- TCP Receive (javi-PC.localdomain:dynport-> host.1unlimited.com:http (2800))
- TCP Receive (javi-PC.localdomain:dynport-> host.1unlimited.com:http (1400))
- TCP Receive (javi-PC.localdomain:dynport-> host.1unlimited.com:http (2800))
- TCP Receive (javi-PC.localdomain:dynport-> host.1unlimited.com:http (320))
- TCP Receive (javi-PC.localdomain:dynport-> host.1unlimited.com:http (1080))
- TCP Receive (javi-PC.localdomain:dynport-> host.1unlimited.com:http (2800))
- TCP Receive (javi-PC.localdomain:dynport-> host.1unlimited.com:http (1400))
- TCP Receive (javi-PC.localdomain:dynport-> host.1unlimited.com:http (1400))
- TCP Receive (javi-PC.localdomain:dynport-> host.1unlimited.com:http (1400))
- TCP Receive (javi-PC.localdomain:dynport-> host.1unlimited.com:http (2800))
- TCP Receive (javi-PC.localdomain:dynport-> host.1unlimited.com:http (2800))
- TCP Receive (javi-PC.localdomain:dynport-> host.1unlimited.com:http (1400))
- TCP Receive (javi-PC.localdomain:dynport-> host.1unlimited.com:http (2800))
- TCP Receive (javi-PC.localdomain:dynport-> host.1unlimited.com:http (2600))
- TCP Receive (javi-PC.localdomain:dynport-> host.1unlimited.com:http (200))
- TCP Receive (javi-PC.localdomain:dynport-> host.1unlimited.com:http (2800))
- TCP Receive (javi-PC.localdomain:dynport-> host.1unlimited.com:http (1400))
- TCP Receive (javi-PC.localdomain:dynport-> host.1unlimited.com:http (1400))
- TCP Receive (javi-PC.localdomain:dynport-> host.1unlimited.com:http (1400))
- TCP Receive (javi-PC.localdomain:dynport-> host.1unlimited.com:http (2800))
- TCP Receive (javi-PC.localdomain:dynport-> host.1unlimited.com:http (1400))
- TCP Receive (javi-PC.localdomain:dynport-> host.1unlimited.com:http (1400))
- TCP Receive (javi-PC.localdomain:dynport-> host.1unlimited.com:http (1400))
- TCP Receive (javi-PC.localdomain:dynport-> host.1unlimited.com:http (1400))
- TCP Receive (javi-PC.localdomain:dynport-> host.1unlimited.com:http (1400))
- TCP Receive (javi-PC.localdomain:dynport-> host.1unlimited.com:http (1400))
- TCP Receive (javi-PC.localdomain:dynport-> host.1unlimited.com:http (1400))
- TCP Receive (javi-PC.localdomain:dynport-> host.1unlimited.com:http (680))
- TCP Receive (javi-PC.localdomain:dynport-> host.1unlimited.com:http (720))
- TCP Receive (javi-PC.localdomain:dynport-> host.1unlimited.com:http (1400))
- TCP Receive (javi-PC.localdomain:dynport-> host.1unlimited.com:http (2800))
- TCP Receive (javi-PC.localdomain:dynport-> host.1unlimited.com:http (1400))
- TCP Receive (javi-PC.localdomain:dynport-> host.1unlimited.com:http (440))
- TCP Receive (javi-PC.localdomain:dynport-> host.1unlimited.com:http (960))
- TCP Receive (javi-PC.localdomain:dynport-> host.1unlimited.com:http (4200))
- TCP Receive (javi-PC.localdomain:dynport-> host.1unlimited.com:http (2800))
- TCP Receive (javi-PC.localdomain:dynport-> host.1unlimited.com:http (1400))
- TCP Receive (javi-PC.localdomain:dynport-> host.1unlimited.com:http (1400))
- TCP Receive (javi-PC.localdomain:dynport-> host.1unlimited.com:http (1400))
- TCP Receive (javi-PC.localdomain:dynport-> host.1unlimited.com:http (1400))
- TCP Receive (javi-PC.localdomain:dynport-> host.1unlimited.com:http (1400))
- TCP Receive (javi-PC.localdomain:dynport-> host.1unlimited.com:http (1400))
- TCP Receive (javi-PC.localdomain:dynport-> host.1unlimited.com:http (2800))
- TCP Receive (javi-PC.localdomain:dynport-> host.1unlimited.com:http (1320))
- TCP Receive (javi-PC.localdomain:dynport-> host.1unlimited.com:http (80))
- TCP Receive (javi-PC.localdomain:dynport-> host.1unlimited.com:http (1400))

- TCP Receive (javi-PC.localdomain:dynport-> host.1unlimited.com:http (1400))
- TCP Receive (javi-PC.localdomain:dynport-> host.1unlimited.com:http (1400))
- TCP Receive (javi-PC.localdomain:dynport-> host.1unlimited.com:http (1400))
- TCP Receive (javi-PC.localdomain:dynport-> host.1unlimited.com:http (1400))
- TCP Receive (javi-PC.localdomain:dynport-> host.1unlimited.com:http (2800))
- TCP Receive (javi-PC.localdomain:dynport-> host.1unlimited.com:http (2800))
- TCP Receive (javi-PC.localdomain:dynport-> host.1unlimited.com:http (2800))
- TCP Receive (javi-PC.localdomain:dynport-> host.1unlimited.com:http (1400))
- TCP Receive (javi-PC.localdomain:dynport-> host.1unlimited.com:http (2800))
- TCP Receive (javi-PC.localdomain:dynport-> host.1unlimited.com:http (1400))
- TCP Receive (javi-PC.localdomain:dynport-> host.1unlimited.com:http (1400))
- TCP Receive (javi-PC.localdomain:dynport-> host.1unlimited.com:http (1400))
- TCP Receive (javi-PC.localdomain:dynport-> host.1unlimited.com:http (1400))
- TCP Receive (javi-PC.localdomain:dynport-> host.1unlimited.com:http (1400))
- TCP Receive (javi-PC.localdomain:dynport-> host.1unlimited.com:http (1400))
- TCP Receive (javi-PC.localdomain:dynport-> host.1unlimited.com:http (1400))
- TCP Receive (javi-PC.localdomain:dynport-> host.1unlimited.com:http (1400))
- TCP Receive (javi-PC.localdomain:dynport-> host.1unlimited.com:http (1400))
- TCP Receive (javi-PC.localdomain:dynport-> host.1unlimited.com:http (800))
- TCP Receive (javi-PC.localdomain:dynport-> host.1unlimited.com:http (600))
- TCP Receive (javi-PC.localdomain:dynport-> host.1unlimited.com:http (1400))
- TCP Receive (javi-PC.localdomain:dynport-> host.1unlimited.com:http (1400))
- TCP Receive (javi-PC.localdomain:dynport-> host.1unlimited.com:http (1400))
- TCP Receive (javi-PC.localdomain:dynport-> host.1unlimited.com:http (1400))
- TCP Receive (javi-PC.localdomain:dynport-> host.1unlimited.com:http (2800))
- TCP Receive (javi-PC.localdomain:dynport-> host.1unlimited.com:http (1400))
- TCP Receive (javi-PC.localdomain:dynport-> host.1unlimited.com:http (1400))
- TCP Receive (javi-PC.localdomain:dynport-> host.1unlimited.com:http (1400))
- TCP Receive (javi-PC.localdomain:dynport-> host.1unlimited.com:http (1400))
- TCP Receive (javi-PC.localdomain:dynport-> host.1unlimited.com:http (2800))
- TCP Receive (javi-PC.localdomain:dynport-> host.1unlimited.com:http (1400))
- TCP Receive (javi-PC.localdomain:dynport-> host.1unlimited.com:http (1400))
- TCP Receive (javi-PC.localdomain:dynport-> host.1unlimited.com:http (280))
- TCP Receive (javi-PC.localdomain:dynport-> host.1unlimited.com:http (1120))
- TCP Receive (javi-PC.localdomain:dynport-> host.1unlimited.com:http (1400))
- TCP Receive (javi-PC.localdomain:dynport-> host.1unlimited.com:http (1400))
- TCP Receive (javi-PC.localdomain:dynport-> host.1unlimited.com:http (1400))
- TCP Receive (javi-PC.localdomain:dynport-> host.1unlimited.com:http (1400))
- TCP Receive (javi-PC.localdomain:dynport-> host.1unlimited.com:http (1400))
- TCP Receive (javi-PC.localdomain:dynport-> host.1unlimited.com:http (1400))
- TCP Receive (javi-PC.localdomain:dynport-> host.1unlimited.com:http (2800))
- TCP Receive (javi-PC.localdomain:dynport-> host.1unlimited.com:http (2800))
- TCP Receive (javi-PC.localdomain:dynport-> host.1unlimited.com:http (1400))
- TCP Receive (javi-PC.localdomain:dynport-> host.1unlimited.com:http (1400))
- TCP Receive (javi-PC.localdomain:dynport-> host.1unlimited.com:http (1400))
- TCP Receive (javi-PC.localdomain:dynport-> host.1unlimited.com:http (1400))
- TCP Receive (javi-PC.localdomain:dynport-> host.1unlimited.com:http (1400))
- TCP Receive (javi-PC.localdomain:dynport-> host.1unlimited.com:http (1400))
- TCP Receive (javi-PC.localdomain:dynport-> host.1unlimited.com:http (1400))
- TCP Receive (javi-PC.localdomain:dynport-> host.1unlimited.com:http (1400))
- TCP Receive (javi-PC.localdomain:dynport-> host.1unlimited.com:http (1400))
- TCP Receive (javi-PC.localdomain:dynport-> host.1unlimited.com:http (1400))
- TCP Receive (javi-PC.localdomain:dynport-> host.1unlimited.com:http (1400))
- TCP Receive (javi-PC.localdomain:dynport-> host.1unlimited.com:http (1400))
- TCP Receive (javi-PC.localdomain:dynport-> host.1unlimited.com:http (1400))
- TCP Receive (javi-PC.localdomain:dynport-> host.1unlimited.com:http (1400))
- TCP Receive (javi-PC.localdomain:dynport-> host.1unlimited.com:http (1400))
- TCP Receive (javi-PC.localdomain:dynport-> host.1unlimited.com:http (1400))
- TCP Receive (javi-PC.localdomain:dynport-> host.1unlimited.com:http (1400))
- TCP Receive (javi-PC.localdomain:dynport-> host.1unlimited.com:http (1400))

- TCP Receive (javi-PC.localdomain:dynport-> host.1unlimited.com:http (1400))
- TCP Receive (javi-PC.localdomain:dynport-> host.1unlimited.com:http (1400))
- TCP Receive (javi-PC.localdomain:dynport-> host.1unlimited.com:http (1400))
- TCP Receive (javi-PC.localdomain:dynport-> host.1unlimited.com:http (160))
- TCP Receive (javi-PC.localdomain:dynport-> host.1unlimited.com:http (1240))
- TCP Receive (javi-PC.localdomain:dynport-> host.1unlimited.com:http (1400))
- TCP Receive (javi-PC.localdomain:dynport-> host.1unlimited.com:http (1400))
- TCP Receive (javi-PC.localdomain:dynport-> host.1unlimited.com:http (1400))
- TCP Receive (javi-PC.localdomain:dynport-> host.1unlimited.com:http (1400))
- TCP Receive (javi-PC.localdomain:dynport-> host.1unlimited.com:http (1400))
- TCP Receive (javi-PC.localdomain:dynport-> host.1unlimited.com:http (1400))
- TCP Receive (javi-PC.localdomain:dynport-> host.1unlimited.com:http (1400))
- TCP Receive (javi-PC.localdomain:dynport-> host.1unlimited.com:http (1400))
- TCP Receive (javi-PC.localdomain:dynport-> host.1unlimited.com:http (1400))
- TCP Receive (javi-PC.localdomain:dynport-> host.1unlimited.com:http (1400))
- TCP Receive (javi-PC.localdomain:dynport-> host.1unlimited.com:http (1400))
- TCP Receive (javi-PC.localdomain:dynport-> host.1unlimited.com:http (1400))
- TCP Receive (javi-PC.localdomain:dynport-> host.1unlimited.com:http (1400))
- TCP Receive (javi-PC.localdomain:dynport-> host.1unlimited.com:http (1400))
- TCP Receive (javi-PC.localdomain:dynport-> host.1unlimited.com:http (1400))
- TCP Receive (javi-PC.localdomain:dynport-> host.1unlimited.com:http (1400))
- TCP Receive (javi-PC.localdomain:dynport-> host.1unlimited.com:http (1400))
- TCP Receive (javi-PC.localdomain:dynport-> host.1unlimited.com:http (1400))
- TCP Receive (javi-PC.localdomain:dynport-> host.1unlimited.com:http (1400))
- TCP Receive (javi-PC.localdomain:dynport-> host.1unlimited.com:http (1400))
- TCP Receive (javi-PC.localdomain:dynport-> host.1unlimited.com:http (1400))
- TCP Receive (javi-PC.localdomain:dynport-> host.1unlimited.com:http (1400))
- TCP Receive (javi-PC.localdomain:dynport-> host.1unlimited.com:http (1400))
- TCP Receive (javi-PC.localdomain:dynport-> host.1unlimited.com:http (1400))
- TCP Receive (javi-PC.localdomain:dynport-> host.1unlimited.com:http (1040))
- TCP Receive (javi-PC.localdomain:dynport-> host.1unlimited.com:http (360))
- TCP Receive (javi-PC.localdomain:dynport-> host.1unlimited.com:http (1400))
- TCP Receive (javi-PC.localdomain:dynport-> host.1unlimited.com:http (1400))
- TCP Receive (javi-PC.localdomain:dynport-> host.1unlimited.com:http (1400))
- TCP Receive (javi-PC.localdomain:dynport-> host.1unlimited.com:http (1400))
- TCP Receive (javi-PC.localdomain:dynport-> host.1unlimited.com:http (1400))
- TCP Receive (javi-PC.localdomain:dynport-> host.1unlimited.com:http (1400))
- TCP Receive (javi-PC.localdomain:dynport-> host.1unlimited.com:http (1400))
- TCP Receive (javi-PC.localdomain:dynport-> host.1unlimited.com:http (1400))
- TCP Receive (javi-PC.localdomain:dynport-> host.1unlimited.com:http (1400))
- TCP Receive (javi-PC.localdomain:dynport-> host.1unlimited.com:http (1400))
- TCP Receive (javi-PC.localdomain:dynport-> host.1unlimited.com:http (1400))
- TCP Receive (javi-PC.localdomain:dynport-> host.1unlimited.com:http (1400))
- TCP Receive (javi-PC.localdomain:dynport-> host.1unlimited.com:http (1400))
- TCP Receive (javi-PC.localdomain:dynport-> host.1unlimited.com:http (1400))
- TCP Receive (javi-PC.localdomain:dynport-> host.1unlimited.com:http (520))
- TCP Receive (javi-PC.localdomain:dynport-> host.1unlimited.com:http (880))
- TCP Receive (javi-PC.localdomain:dynport-> host.1unlimited.com:http (1400))
- TCP Receive (javi-PC.localdomain:dynport-> host.1unlimited.com:http (1400))
- TCP Receive (javi-PC.localdomain:dynport-> host.1unlimited.com:http (1400))
- TCP Receive (javi-PC.localdomain:dynport-> host.1unlimited.com:http (1400))
- TCP Receive (javi-PC.localdomain:dynport-> host.1unlimited.com:http (1400))
- TCP Receive (javi-PC.localdomain:dynport-> host.1unlimited.com:http (1400))
- TCP Receive (javi-PC.localdomain:dynport-> host.1unlimited.com:http (1400))
- TCP Receive (javi-PC.localdomain:dynport-> host.1unlimited.com:http (1400))
- TCP Receive (javi-PC.localdomain:dynport-> host.1unlimited.com:http (1400))
- TCP Receive (javi-PC.localdomain:dynport-> host.1unlimited.com:http (1400))
- TCP Receive (javi-PC.localdomain:dynport-> host.1unlimited.com:http (1400))
- TCP Receive (javi-PC.localdomain:dynport-> host.1unlimited.com:http (1400))

- TCP Receive (javi-PC.localdomain:dynport-> host.1unlimited.com:http (1400))
- TCP Receive (javi-PC.localdomain:dynport-> host.1unlimited.com:http (1400))
- TCP Receive (javi-PC.localdomain:dynport-> host.1unlimited.com:http (1400))
- TCP Receive (javi-PC.localdomain:dynport-> host.1unlimited.com:http (1400))
- TCP Receive (javi-PC.localdomain:dynport-> host.1unlimited.com:http (1400))
- TCP Receive (javi-PC.localdomain:dynport-> host.1unlimited.com:http (1400))
- TCP Receive (javi-PC.localdomain:dynport-> host.1unlimited.com:http (1400))
- TCP Receive (javi-PC.localdomain:dynport-> host.1unlimited.com:http (1400))
- TCP Receive (javi-PC.localdomain:dynport-> host.1unlimited.com:http (1400))
- TCP Receive (javi-PC.localdomain:dynport-> host.1unlimited.com:http (1400))
- TCP Receive (javi-PC.localdomain:dynport-> host.1unlimited.com:http (1400))
- TCP Receive (javi-PC.localdomain:dynport-> host.1unlimited.com:http (1400))
- TCP Receive (javi-PC.localdomain:dynport-> host.1unlimited.com:http (1400))
- TCP Receive (javi-PC.localdomain:dynport-> host.1unlimited.com:http (1400))
- TCP Receive (javi-PC.localdomain:dynport-> host.1unlimited.com:http (1400))
- TCP Receive (javi-PC.localdomain:dynport-> host.1unlimited.com:http (120))
- TCP Receive (javi-PC.localdomain:dynport-> host.1unlimited.com:http (1280))
- TCP Receive (javi-PC.localdomain:dynport-> host.1unlimited.com:http (1400))
- TCP Receive (javi-PC.localdomain:dynport-> host.1unlimited.com:http (1400))
- TCP Receive (javi-PC.localdomain:dynport-> host.1unlimited.com:http (2800))
- TCP Receive (javi-PC.localdomain:dynport-> host.1unlimited.com:http (1400))
- TCP Receive (javi-PC.localdomain:dynport-> host.1unlimited.com:http (1400))
- TCP Receive (javi-PC.localdomain:dynport-> host.1unlimited.com:http (1400))
- TCP Receive (javi-PC.localdomain:dynport-> host.1unlimited.com:http (1400))
- TCP Receive (javi-PC.localdomain:dynport-> host.1unlimited.com:http (2800))
- TCP Receive (javi-PC.localdomain:dynport-> host.1unlimited.com:http (1400))
- TCP Receive (javi-PC.localdomain:dynport-> host.1unlimited.com:http (1400))
- TCP Receive (javi-PC.localdomain:dynport-> host.1unlimited.com:http (1400))
- TCP Receive (javi-PC.localdomain:dynport-> host.1unlimited.com:http (1000))
- TCP Receive (javi-PC.localdomain:dynport-> host.1unlimited.com:http (400))
- TCP Receive (javi-PC.localdomain:dynport-> host.1unlimited.com:http (2800))
- TCP Receive (javi-PC.localdomain:dynport-> host.1unlimited.com:http (1400))
- TCP Receive (javi-PC.localdomain:dynport-> host.1unlimited.com:http (1400))
- TCP Receive (javi-PC.localdomain:dynport-> host.1unlimited.com:http (1400))
- TCP Receive (javi-PC.localdomain:dynport-> host.1unlimited.com:http (2800))
- TCP Receive (javi-PC.localdomain:dynport-> host.1unlimited.com:http (2800))
- TCP Receive (javi-PC.localdomain:dynport-> host.1unlimited.com:http (1400))
- TCP Receive (javi-PC.localdomain:dynport-> host.1unlimited.com:http (1400))
- TCP Receive (javi-PC.localdomain:dynport-> host.1unlimited.com:http (1400))
- TCP Receive (javi-PC.localdomain:dynport-> host.1unlimited.com:http (1400))
- TCP Receive (javi-PC.localdomain:dynport-> host.1unlimited.com:http (1400))
- TCP Receive (javi-PC.localdomain:dynport-> host.1unlimited.com:http (1400))
- TCP Receive (javi-PC.localdomain:dynport-> host.1unlimited.com:http (1400))
- TCP Receive (javi-PC.localdomain:dynport-> host.1unlimited.com:http (1400))
- TCP Receive (javi-PC.localdomain:dynport-> host.1unlimited.com:http (1400))
- TCP Receive (javi-PC.localdomain:dynport-> host.1unlimited.com:http (1400))
- TCP Receive (javi-PC.localdomain:dynport-> host.1unlimited.com:http (1400))
- TCP Receive (javi-PC.localdomain:dynport-> host.1unlimited.com:http (480))
- TCP Receive (javi-PC.localdomain:dynport-> host.1unlimited.com:http (980))
- TCP Receive (javi-PC.localdomain:dynport-> host.1unlimited.com:http (1340))
- TCP Receive (javi-PC.localdomain:dynport-> host.1unlimited.com:http (4200))
- TCP Receive (javi-PC.localdomain:dynport-> host.1unlimited.com:http (1400))
- TCP Receive (javi-PC.localdomain:dynport-> host.1unlimited.com:http (1400))
- TCP Receive (javi-PC.localdomain:dynport-> host.1unlimited.com:http (1400))
- TCP Receive (javi-PC.localdomain:dynport-> host.1unlimited.com:http (1400))
- TCP Receive (javi-PC.localdomain:dynport-> host.1unlimited.com:http (1400))
- TCP Receive (javi-PC.localdomain:dynport-> host.1unlimited.com:http (1400))
- TCP Receive (javi-PC.localdomain:dynport-> host.1unlimited.com:http (1400))

- TCP Receive (javi-PC.localdomain:dynport-> host.1unlimited.com:http (1400))
- TCP Receive (javi-PC.localdomain:dynport-> host.1unlimited.com:http (1400))
- TCP Receive (javi-PC.localdomain:dynport-> host.1unlimited.com:http (1360))
- TCP Receive (javi-PC.localdomain:dynport-> host.1unlimited.com:http (40))
- TCP Receive (javi-PC.localdomain:dynport-> host.1unlimited.com:http (2800))
- TCP Receive (javi-PC.localdomain:dynport-> host.1unlimited.com:http (2800))
- TCP Receive (javi-PC.localdomain:dynport-> host.1unlimited.com:http (1400))
- TCP Receive (javi-PC.localdomain:dynport-> host.1unlimited.com:http (2800))
- TCP Receive (javi-PC.localdomain:dynport-> host.1unlimited.com:http (2800))
- TCP Receive (javi-PC.localdomain:dynport-> host.1unlimited.com:http (1400))
- TCP Receive (javi-PC.localdomain:dynport-> host.1unlimited.com:http (1400))
- TCP Receive (javi-PC.localdomain:dynport-> host.1unlimited.com:http (1400))
- TCP Receive (javi-PC.localdomain:dynport-> host.1unlimited.com:http (1400))
- TCP Receive (javi-PC.localdomain:dynport-> host.1unlimited.com:http (1400))
- TCP Receive (javi-PC.localdomain:dynport-> host.1unlimited.com:http (840))
- TCP Receive (javi-PC.localdomain:dynport-> host.1unlimited.com:http (560))
- TCP Receive (javi-PC.localdomain:dynport-> host.1unlimited.com:http (1400))
- TCP Receive (javi-PC.localdomain:dynport-> host.1unlimited.com:http (1400))
- TCP Receive (javi-PC.localdomain:dynport-> host.1unlimited.com:http (1400))
- TCP Receive (javi-PC.localdomain:dynport-> host.1unlimited.com:http (1400))
- TCP Receive (javi-PC.localdomain:dynport-> host.1unlimited.com:http (1400))
- TCP Receive (javi-PC.localdomain:dynport-> host.1unlimited.com:http (1400))
- TCP Receive (javi-PC.localdomain:dynport-> host.1unlimited.com:http (1400))
- TCP Receive (javi-PC.localdomain:dynport-> host.1unlimited.com:http (1400))
- TCP Receive (javi-PC.localdomain:dynport-> host.1unlimited.com:http (1400))
- TCP Receive (javi-PC.localdomain:dynport-> host.1unlimited.com:http (1400))
- TCP Receive (javi-PC.localdomain:dynport-> host.1unlimited.com:http (1400))
- TCP Receive (javi-PC.localdomain:dynport-> host.1unlimited.com:http (1400))
- TCP Receive (javi-PC.localdomain:dynport-> host.1unlimited.com:http (880))
- TCP Receive (javi-PC.localdomain:dynport-> host.1unlimited.com:http (520))
- TCP Receive (javi-PC.localdomain:dynport-> host.1unlimited.com:http (1400))
- TCP Receive (javi-PC.localdomain:dynport-> host.1unlimited.com:http (1400))
- TCP Receive (javi-PC.localdomain:dynport-> host.1unlimited.com:http (1400))
- TCP Receive (javi-PC.localdomain:dynport-> host.1unlimited.com:http (1400))
- TCP Receive (javi-PC.localdomain:dynport-> host.1unlimited.com:http (1400))
- TCP Receive (javi-PC.localdomain:dynport-> host.1unlimited.com:http (1400))
- TCP Receive (javi-PC.localdomain:dynport-> host.1unlimited.com:http (1400))
- TCP Receive (javi-PC.localdomain:dynport-> host.1unlimited.com:http (1400))
- TCP Receive (javi-PC.localdomain:dynport-> host.1unlimited.com:http (1400))
- TCP Receive (javi-PC.localdomain:dynport-> host.1unlimited.com:http (1400))
- TCP Receive (javi-PC.localdomain:dynport-> host.1unlimited.com:http (2800))
- TCP Receive (javi-PC.localdomain:dynport-> host.1unlimited.com:http (1400))
- TCP Receive (javi-PC.localdomain:dynport-> host.1unlimited.com:http (1400))
- TCP Receive (javi-PC.localdomain:dynport-> host.1unlimited.com:http (1400))
- TCP Receive (javi-PC.localdomain:dynport-> host.1unlimited.com:http (1400))
- TCP Receive (javi-PC.localdomain:dynport-> host.1unlimited.com:http (1400))
- TCP Receive (javi-PC.localdomain:dynport-> host.1unlimited.com:http (1400))
- TCP Receive (javi-PC.localdomain:dynport-> host.1unlimited.com:http (1400))
- TCP Receive (javi-PC.localdomain:dynport-> host.1unlimited.com:http (1400))
- TCP Receive (javi-PC.localdomain:dynport-> host.1unlimited.com:http (1400))
- TCP Receive (javi-PC.localdomain:dynport-> host.1unlimited.com:http (1400))
- TCP Receive (javi-PC.localdomain:dynport-> host.1unlimited.com:http (1400))
- TCP Receive (javi-PC.localdomain:dynport-> host.1unlimited.com:http (1400))
- TCP Receive (javi-PC.localdomain:dynport-> host.1unlimited.com:http (1400))
- TCP Receive (javi-PC.localdomain:dynport-> host.1unlimited.com:http (1400))
- TCP Receive (javi-PC.localdomain:dynport-> host.1unlimited.com:http (1400))
- TCP Receive (javi-PC.localdomain:dynport-> host.1unlimited.com:http (1400))
- TCP Receive (javi-PC.localdomain:dynport-> host.1unlimited.com:http (1400))
- TCP Receive (javi-PC.localdomain:dynport-> host.1unlimited.com:http (1400))
- TCP Receive (javi-PC.localdomain:dynport-> host.1unlimited.com:http (1400))
- TCP Receive (javi-PC.localdomain:dynport-> host.1unlimited.com:http (1400))

- TCP Receive (javi-PC.localdomain:dynport-> host.1unlimited.com:http (1400))
- TCP Receive (javi-PC.localdomain:dynport-> host.1unlimited.com:http (1400))
- TCP Receive (javi-PC.localdomain:dynport-> host.1unlimited.com:http (1400))
- TCP Receive (javi-PC.localdomain:dynport-> host.1unlimited.com:http (1400))
- TCP Receive (javi-PC.localdomain:dynport-> host.1unlimited.com:http (1400))
- TCP Receive (javi-PC.localdomain:dynport-> host.1unlimited.com:http (1400))
- TCP Receive (javi-PC.localdomain:dynport-> host.1unlimited.com:http (1400))
- TCP Receive (javi-PC.localdomain:dynport-> host.1unlimited.com:http (1400))
- TCP Receive (javi-PC.localdomain:dynport-> host.1unlimited.com:http (1400))
- TCP Receive (javi-PC.localdomain:dynport-> host.1unlimited.com:http (1400))
- TCP Receive (javi-PC.localdomain:dynport-> host.1unlimited.com:http (1400))
- TCP Receive (javi-PC.localdomain:dynport-> host.1unlimited.com:http (1400))
- TCP Receive (javi-PC.localdomain:dynport-> host.1unlimited.com:http (1400))
- TCP Receive (javi-PC.localdomain:dynport-> host.1unlimited.com:http (1400))
- TCP Receive (javi-PC.localdomain:dynport-> host.1unlimited.com:http (1400))
- TCP Receive (javi-PC.localdomain:dynport-> host.1unlimited.com:http (1400))
- TCP Receive (javi-PC.localdomain:dynport-> host.1unlimited.com:http (1400))
- TCP Receive (javi-PC.localdomain:dynport-> host.1unlimited.com:http (1400))
- TCP Receive (javi-PC.localdomain:dynport-> host.1unlimited.com:http (1400))
- TCP Receive (javi-PC.localdomain:dynport-> host.1unlimited.com:http (1400))
- TCP Receive (javi-PC.localdomain:dynport-> host.1unlimited.com:http (1400))
- TCP Receive (javi-PC.localdomain:dynport-> host.1unlimited.com:http (1400))
- TCP Receive (javi-PC.localdomain:dynport-> host.1unlimited.com:http (2120))
- TCP Receive (javi-PC.localdomain:dynport-> host.1unlimited.com:http (680))
- TCP Receive (javi-PC.localdomain:dynport-> host.1unlimited.com:http (320))
- TCP Receive (javi-PC.localdomain:dynport-> host.1unlimited.com:http (1140))
- TCP Receive (javi-PC.localdomain:dynport-> host.1unlimited.com:http (1460))
- TCP Receive (javi-PC.localdomain:dynport-> host.1unlimited.com:http (1280))
- TCP Receive (javi-PC.localdomain:dynport-> host.1unlimited.com:http (1400))
- TCP Receive (javi-PC.localdomain:dynport-> host.1unlimited.com:http (1400))
- TCP Receive (javi-PC.localdomain:dynport-> host.1unlimited.com:http (1400))
- TCP Receive (javi-PC.localdomain:dynport-> host.1unlimited.com:http (1400))
- TCP Receive (javi-PC.localdomain:dynport-> host.1unlimited.com:http (4200))
- TCP Receive (javi-PC.localdomain:dynport-> host.1unlimited.com:http (2800))
- TCP Receive (javi-PC.localdomain:dynport-> host.1unlimited.com:http (2800))
- TCP Receive (javi-PC.localdomain:dynport-> host.1unlimited.com:http (1200))
- TCP Receive (javi-PC.localdomain:dynport-> host.1unlimited.com:http (200))
- TCP Receive (javi-PC.localdomain:dynport-> host.1unlimited.com:http (1400))
- TCP Receive (javi-PC.localdomain:dynport-> host.1unlimited.com:http (1400))
- TCP Receive (javi-PC.localdomain:dynport-> host.1unlimited.com:http (1400))
- TCP Receive (javi-PC.localdomain:dynport-> host.1unlimited.com:http (1400))
- TCP Receive (javi-PC.localdomain:dynport-> host.1unlimited.com:http (1400))
- TCP Receive (javi-PC.localdomain:dynport-> host.1unlimited.com:http (1400))
- TCP Receive (javi-PC.localdomain:dynport-> host.1unlimited.com:http (1400))
- TCP Receive (javi-PC.localdomain:dynport-> host.1unlimited.com:http (1400))
- TCP Receive (javi-PC.localdomain:dynport-> host.1unlimited.com:http (1400))
- TCP Receive (javi-PC.localdomain:dynport-> host.1unlimited.com:http (1400))
- TCP Receive (javi-PC.localdomain:dynport-> host.1unlimited.com:http (1400))
- TCP Receive (javi-PC.localdomain:dynport-> host.1unlimited.com:http (1400))
- TCP Receive (javi-PC.localdomain:dynport-> host.1unlimited.com:http (1400))
- TCP Receive (javi-PC.localdomain:dynport-> host.1unlimited.com:http (1400))
- TCP Receive (javi-PC.localdomain:dynport-> host.1unlimited.com:http (680))
- TCP Receive (javi-PC.localdomain:dynport-> host.1unlimited.com:http (720))
- TCP Receive (javi-PC.localdomain:dynport-> host.1unlimited.com:http (1400))
- TCP Receive (javi-PC.localdomain:dynport-> host.1unlimited.com:http (1400))
- TCP Receive (javi-PC.localdomain:dynport-> host.1unlimited.com:http (1400))
- TCP Receive (javi-PC.localdomain:dynport-> host.1unlimited.com:http (1400))

- TCP Receive (javi-PC.localdomain:dynport-> host.1unlimited.com:http (1400))
- TCP Receive (javi-PC.localdomain:dynport-> host.1unlimited.com:http (1400))
- TCP Receive (javi-PC.localdomain:dynport-> host.1unlimited.com:http (1400))
- TCP Receive (javi-PC.localdomain:dynport-> host.1unlimited.com:http (1400))
- TCP Receive (javi-PC.localdomain:dynport-> host.1unlimited.com:http (1400))
- TCP Receive (javi-PC.localdomain:dynport-> host.1unlimited.com:http (1400))
- TCP Receive (javi-PC.localdomain:dynport-> host.1unlimited.com:http (1400))
- TCP Receive (javi-PC.localdomain:dynport-> host.1unlimited.com:http (1400))
- TCP Receive (javi-PC.localdomain:dynport-> host.1unlimited.com:http (1400))
- TCP Receive (javi-PC.localdomain:dynport-> host.1unlimited.com:http (1400))
- TCP Receive (javi-PC.localdomain:dynport-> host.1unlimited.com:http (1400))
- TCP Receive (javi-PC.localdomain:dynport-> host.1unlimited.com:http (1400))
- TCP Receive (javi-PC.localdomain:dynport-> host.1unlimited.com:http (1400))
- TCP Receive (javi-PC.localdomain:dynport-> host.1unlimited.com:http (1400))
- TCP Receive (javi-PC.localdomain:dynport-> host.1unlimited.com:http (1400))
- TCP Receive (javi-PC.localdomain:dynport-> host.1unlimited.com:http (1400))
- TCP Receive (javi-PC.localdomain:dynport-> host.1unlimited.com:http (1400))
- TCP Receive (javi-PC.localdomain:dynport-> host.1unlimited.com:http (1400))
- TCP Receive (javi-PC.localdomain:dynport-> host.1unlimited.com:http (1400))
- TCP Receive (javi-PC.localdomain:dynport-> host.1unlimited.com:http (160))
- TCP Receive (javi-PC.localdomain:dynport-> host.1unlimited.com:http (1240))
- TCP Receive (javi-PC.localdomain:dynport-> host.1unlimited.com:http (1400))
- TCP Receive (javi-PC.localdomain:dynport-> host.1unlimited.com:http (1400))
- TCP Receive (javi-PC.localdomain:dynport-> host.1unlimited.com:http (1400))
- TCP Receive (javi-PC.localdomain:dynport-> host.1unlimited.com:http (1400))
- TCP Receive (javi-PC.localdomain:dynport-> host.1unlimited.com:http (1400))
- TCP Receive (javi-PC.localdomain:dynport-> host.1unlimited.com:http (1400))
- TCP Receive (javi-PC.localdomain:dynport-> host.1unlimited.com:http (1400))
- TCP Receive (javi-PC.localdomain:dynport-> host.1unlimited.com:http (1400))
- TCP Receive (javi-PC.localdomain:dynport-> host.1unlimited.com:http (1400))
- TCP Receive (javi-PC.localdomain:dynport-> host.1unlimited.com:http (1400))
- TCP Receive (javi-PC.localdomain:dynport-> host.1unlimited.com:http (1400))
- TCP Receive (javi-PC.localdomain:dynport-> host.1unlimited.com:http (1400))
- TCP Receive (javi-PC.localdomain:dynport-> host.1unlimited.com:http (1400))
- TCP Receive (javi-PC.localdomain:dynport-> host.1unlimited.com:http (1040))
- TCP Receive (javi-PC.localdomain:dynport-> host.1unlimited.com:http (360))
- TCP Receive (javi-PC.localdomain:dynport-> host.1unlimited.com:http (1400))
- TCP Receive (javi-PC.localdomain:dynport-> host.1unlimited.com:http (1400))
- TCP Receive (javi-PC.localdomain:dynport-> host.1unlimited.com:http (1400))
- TCP Receive (javi-PC.localdomain:dynport-> host.1unlimited.com:http (1400))
- TCP Receive (javi-PC.localdomain:dynport-> host.1unlimited.com:http (1400))
- TCP Receive (javi-PC.localdomain:dynport-> host.1unlimited.com:http (1400))
- TCP Receive (javi-PC.localdomain:dynport-> host.1unlimited.com:http (1400))
- TCP Receive (javi-PC.localdomain:dynport-> host.1unlimited.com:http (1400))
- TCP Receive (javi-PC.localdomain:dynport-> host.1unlimited.com:http (1400))
- TCP Receive (javi-PC.localdomain:dynport-> host.1unlimited.com:http (1400))
- TCP Receive (javi-PC.localdomain:dynport-> host.1unlimited.com:http (1400))
- TCP Receive (javi-PC.localdomain:dynport-> host.1unlimited.com:http (4200))
- TCP Receive (javi-PC.localdomain:dynport-> host.1unlimited.com:http (520))
- TCP Receive (javi-PC.localdomain:dynport-> host.1unlimited.com:http (880))
- TCP Receive (javi-PC.localdomain:dynport-> host.1unlimited.com:http (1400))
- TCP Receive (javi-PC.localdomain:dynport-> host.1unlimited.com:http (1400))
- TCP Receive (javi-PC.localdomain:dynport-> host.1unlimited.com:http (1400))
- TCP Receive (javi-PC.localdomain:dynport-> host.1unlimited.com:http (1400))
- TCP Receive (javi-PC.localdomain:dynport-> host.1unlimited.com:http (1400))
- TCP Receive (javi-PC.localdomain:dynport-> host.1unlimited.com:http (1400))

- TCP Receive (javi-PC.localdomain:dynport-> host.1unlimited.com:http (1400))
- TCP Receive (javi-PC.localdomain:dynport-> host.1unlimited.com:http (1400))
- TCP Receive (javi-PC.localdomain:dynport-> host.1unlimited.com:http (1400))
- TCP Receive (javi-PC.localdomain:dynport-> host.1unlimited.com:http (1400))
- TCP Receive (javi-PC.localdomain:dynport-> host.1unlimited.com:http (200))
- TCP Receive (javi-PC.localdomain:dynport-> host.1unlimited.com:http (1200))
- TCP Receive (javi-PC.localdomain:dynport-> host.1unlimited.com:http (1400))
- TCP Receive (javi-PC.localdomain:dynport-> host.1unlimited.com:http (1400))
- TCP Receive (javi-PC.localdomain:dynport-> host.1unlimited.com:http (1400))
- TCP Receive (javi-PC.localdomain:dynport-> host.1unlimited.com:http (1400))
- TCP Receive (javi-PC.localdomain:dynport-> host.1unlimited.com:http (1400))
- TCP Receive (javi-PC.localdomain:dynport-> host.1unlimited.com:http (1400))
- TCP Receive (javi-PC.localdomain:dynport-> host.1unlimited.com:http (1400))
- TCP Receive (javi-PC.localdomain:dynport-> host.1unlimited.com:http (1400))
- TCP Receive (javi-PC.localdomain:dynport-> host.1unlimited.com:http (1400))
- TCP Receive (javi-PC.localdomain:dynport-> host.1unlimited.com:http (1400))
- TCP Receive (javi-PC.localdomain:dynport-> host.1unlimited.com:http (1400))
- TCP Receive (javi-PC.localdomain:dynport-> host.1unlimited.com:http (1400))
- TCP Receive (javi-PC.localdomain:dynport-> host.1unlimited.com:http (1400))
- TCP Receive (javi-PC.localdomain:dynport-> host.1unlimited.com:http (1400))
- TCP Receive (javi-PC.localdomain:dynport-> host.1unlimited.com:http (1400))
- TCP Receive (javi-PC.localdomain:dynport-> host.1unlimited.com:http (1400))
- TCP Receive (javi-PC.localdomain:dynport-> host.1unlimited.com:http (1400))
- TCP Receive (javi-PC.localdomain:dynport-> host.1unlimited.com:http (1080))
- TCP Receive (javi-PC.localdomain:dynport-> host.1unlimited.com:http (320))
- TCP Receive (javi-PC.localdomain:dynport-> host.1unlimited.com:http (1400))
- TCP Receive (javi-PC.localdomain:dynport-> host.1unlimited.com:http (1400))
- TCP Receive (javi-PC.localdomain:dynport-> host.1unlimited.com:http (1400))
- TCP Receive (javi-PC.localdomain:dynport-> host.1unlimited.com:http (1400))
- TCP Receive (javi-PC.localdomain:dynport-> host.1unlimited.com:http (1400))
- TCP Receive (javi-PC.localdomain:dynport-> host.1unlimited.com:http (1400))
- TCP Receive (javi-PC.localdomain:dynport-> host.1unlimited.com:http (1400))
- TCP Receive (javi-PC.localdomain:dynport-> host.1unlimited.com:http (1400))
- TCP Receive (javi-PC.localdomain:dynport-> host.1unlimited.com:http (1460))
- TCP Receive (javi-PC.localdomain:dynport-> host.1unlimited.com:http (1460))
- TCP Receive (javi-PC.localdomain:dynport-> host.1unlimited.com:http (1280))
- TCP Receive (javi-PC.localdomain:dynport-> host.1unlimited.com:http (1400))
- TCP Receive (javi-PC.localdomain:dynport-> host.1unlimited.com:http (2800))
- TCP Receive (javi-PC.localdomain:dynport-> host.1unlimited.com:http (560))
- TCP Receive (javi-PC.localdomain:dynport-> host.1unlimited.com:http (900))
- TCP Receive (javi-PC.localdomain:dynport-> host.1unlimited.com:http (1340))
- TCP Receive (javi-PC.localdomain:dynport-> host.1unlimited.com:http (4200))
- TCP Receive (javi-PC.localdomain:dynport-> host.1unlimited.com:http (1400))
- TCP Receive (javi-PC.localdomain:dynport-> host.1unlimited.com:http (2800))
- TCP Receive (javi-PC.localdomain:dynport-> host.1unlimited.com:http (1400))
- TCP Receive (javi-PC.localdomain:dynport-> host.1unlimited.com:http (4200))
- TCP Receive (javi-PC.localdomain:dynport-> host.1unlimited.com:http (1400))
- TCP Receive (javi-PC.localdomain:dynport-> host.1unlimited.com:http (1400))
- TCP Receive (javi-PC.localdomain:dynport-> host.1unlimited.com:http (1400))
- TCP Receive (javi-PC.localdomain:dynport-> host.1unlimited.com:http (1400))
- TCP Receive (javi-PC.localdomain:dynport-> host.1unlimited.com:http (1400))
- TCP Receive (javi-PC.localdomain:dynport-> host.1unlimited.com:http (1400))
- TCP Receive (javi-PC.localdomain:dynport-> host.1unlimited.com:http (1400))
- TCP Receive (javi-PC.localdomain:dynport-> host.1unlimited.com:http (1400))
- TCP Receive (javi-PC.localdomain:dynport-> host.1unlimited.com:http (1400))
- TCP Receive (javi-PC.localdomain:dynport-> host.1unlimited.com:http (1400))
- TCP Receive (javi-PC.localdomain:dynport-> host.1unlimited.com:http (1400))

- TCP Receive (javi-PC.localdomain:dynport-> host.1unlimited.com:http (2800))
- TCP Receive (javi-PC.localdomain:dynport-> host.1unlimited.com:http (1400))
- TCP Receive (javi-PC.localdomain:dynport-> host.1unlimited.com:http (1400))
- TCP Receive (javi-PC.localdomain:dynport-> host.1unlimited.com:http (2800))
- TCP Receive (javi-PC.localdomain:dynport-> host.1unlimited.com:http (1400))
- TCP Receive (javi-PC.localdomain:dynport-> host.1unlimited.com:http (1400))
- TCP Receive (javi-PC.localdomain:dynport-> host.1unlimited.com:http (1400))
- TCP Receive (javi-PC.localdomain:dynport-> host.1unlimited.com:http (1400))
- TCP Receive (javi-PC.localdomain:dynport-> host.1unlimited.com:http (880))
- TCP Receive (javi-PC.localdomain:dynport-> host.1unlimited.com:http (520))
- TCP Receive (javi-PC.localdomain:dynport-> host.1unlimited.com:http (1400))
- TCP Receive (javi-PC.localdomain:dynport-> host.1unlimited.com:http (1400))
- TCP Receive (javi-PC.localdomain:dynport-> host.1unlimited.com:http (1400))
- TCP Receive (javi-PC.localdomain:dynport-> host.1unlimited.com:http (1400))
- TCP Receive (javi-PC.localdomain:dynport-> host.1unlimited.com:http (1400))
- TCP Receive (javi-PC.localdomain:dynport-> host.1unlimited.com:http (1400))
- TCP Receive (javi-PC.localdomain:dynport-> host.1unlimited.com:http (1400))
- TCP Receive (javi-PC.localdomain:dynport-> host.1unlimited.com:http (1400))
- TCP Receive (javi-PC.localdomain:dynport-> host.1unlimited.com:http (1400))
- TCP Receive (javi-PC.localdomain:dynport-> host.1unlimited.com:http (1400))
- TCP Receive (javi-PC.localdomain:dynport-> host.1unlimited.com:http (1400))
- TCP Receive (javi-PC.localdomain:dynport-> host.1unlimited.com:http (1400))
- TCP Receive (javi-PC.localdomain:dynport-> host.1unlimited.com:http (1400))
- TCP Receive (javi-PC.localdomain:dynport-> host.1unlimited.com:http (1400))
- TCP Receive (javi-PC.localdomain:dynport-> host.1unlimited.com:http (360))
- TCP Receive (javi-PC.localdomain:dynport-> host.1unlimited.com:http (1040))
- TCP Receive (javi-PC.localdomain:dynport-> host.1unlimited.com:http (1400))
- TCP Receive (javi-PC.localdomain:dynport-> host.1unlimited.com:http (1400))
- TCP Receive (javi-PC.localdomain:dynport-> host.1unlimited.com:http (1400))
- TCP Receive (javi-PC.localdomain:dynport-> host.1unlimited.com:http (1400))
- TCP Receive (javi-PC.localdomain:dynport-> host.1unlimited.com:http (40))
- TCP Receive (javi-PC.localdomain:dynport-> host.1unlimited.com:http (1360))
- TCP Receive (javi-PC.localdomain:dynport-> host.1unlimited.com:http (1400))
- TCP Receive (javi-PC.localdomain:dynport-> host.1unlimited.com:http (1400))
- TCP Receive (javi-PC.localdomain:dynport-> host.1unlimited.com:http (1400))
- TCP Receive (javi-PC.localdomain:dynport-> host.1unlimited.com:http (1400))
- TCP Receive (javi-PC.localdomain:dynport-> host.1unlimited.com:http (1400))
- TCP Receive (javi-PC.localdomain:dynport-> host.1unlimited.com:http (1400))
- TCP Receive (javi-PC.localdomain:dynport-> host.1unlimited.com:http (1400))
- TCP Receive (javi-PC.localdomain:dynport-> host.1unlimited.com:http (1400))
- TCP Receive (javi-PC.localdomain:dynport-> host.1unlimited.com:http (1400))
- TCP Receive (javi-PC.localdomain:dynport-> host.1unlimited.com:http (1400))
- TCP Receive (javi-PC.localdomain:dynport-> host.1unlimited.com:http (1400))
- TCP Receive (javi-PC.localdomain:dynport-> host.1unlimited.com:http (1400))
- TCP Receive (javi-PC.localdomain:dynport-> host.1unlimited.com:http (1400))
- TCP Receive (javi-PC.localdomain:dynport-> host.1unlimited.com:http (1400))
- TCP Receive (javi-PC.localdomain:dynport-> host.1unlimited.com:http (1400))
- TCP Receive (javi-PC.localdomain:dynport-> host.1unlimited.com:http (1400))
- TCP Receive (javi-PC.localdomain:dynport-> host.1unlimited.com:http (1400))
- TCP Receive (javi-PC.localdomain:dynport-> host.1unlimited.com:http (1400))
- TCP Receive (javi-PC.localdomain:dynport-> host.1unlimited.com:http (1400))
- TCP Receive (javi-PC.localdomain:dynport-> host.1unlimited.com:http (1400))
- TCP Receive (javi-PC.localdomain:dynport-> host.1unlimited.com:http (1400))
- TCP Receive (javi-PC.localdomain:dynport-> host.1unlimited.com:http (1240))
- TCP Receive (javi-PC.localdomain:dynport-> host.1unlimited.com:http (160))
- TCP Receive (javi-PC.localdomain:dynport-> host.1unlimited.com:http (1400))
- TCP Receive (javi-PC.localdomain:dynport-> host.1unlimited.com:http (1400))
- TCP Receive (javi-PC.localdomain:dynport-> host.1unlimited.com:http (1400))
- TCP Receive (javi-PC.localdomain:dynport-> host.1unlimited.com:http (1400))

- TCP Receive (javi-PC.localdomain:dynport-> host.1unlimited.com:http (1400))
- TCP Receive (javi-PC.localdomain:dynport-> host.1unlimited.com:http (1400))
- TCP Receive (javi-PC.localdomain:dynport-> host.1unlimited.com:http (1400))
- TCP Receive (javi-PC.localdomain:dynport-> host.1unlimited.com:http (1400))
- TCP Receive (javi-PC.localdomain:dynport-> host.1unlimited.com:http (1400))
- TCP Receive (javi-PC.localdomain:dynport-> host.1unlimited.com:http (1400))
- TCP Receive (javi-PC.localdomain:dynport-> host.1unlimited.com:http (1400))
- TCP Receive (javi-PC.localdomain:dynport-> host.1unlimited.com:http (1400))
- TCP Receive (javi-PC.localdomain:dynport-> host.1unlimited.com:http (1400))
- TCP Receive (javi-PC.localdomain:dynport-> host.1unlimited.com:http (1400))
- TCP Receive (javi-PC.localdomain:dynport-> host.1unlimited.com:http (720))
- TCP Receive (javi-PC.localdomain:dynport-> host.1unlimited.com:http (680))
- TCP Receive (javi-PC.localdomain:dynport-> host.1unlimited.com:http (2800))
- TCP Receive (javi-PC.localdomain:dynport-> host.1unlimited.com:http (1400))
- TCP Receive (javi-PC.localdomain:dynport-> host.1unlimited.com:http (1400))
- TCP Receive (javi-PC.localdomain:dynport-> host.1unlimited.com:http (1400))
- TCP Receive (javi-PC.localdomain:dynport-> host.1unlimited.com:http (1400))
- TCP Receive (javi-PC.localdomain:dynport-> host.1unlimited.com:http (1400))
- TCP Receive (javi-PC.localdomain:dynport-> host.1unlimited.com:http (1400))
- TCP Receive (javi-PC.localdomain:dynport-> host.1unlimited.com:http (1400))
- TCP Receive (javi-PC.localdomain:dynport-> host.1unlimited.com:http (1400))
- TCP Receive (javi-PC.localdomain:dynport-> host.1unlimited.com:http (1400))
- TCP Receive (javi-PC.localdomain:dynport-> host.1unlimited.com:http (1400))
- TCP Receive (javi-PC.localdomain:dynport-> host.1unlimited.com:http (1400))
- TCP Receive (javi-PC.localdomain:dynport-> host.1unlimited.com:http (1400))
- TCP Receive (javi-PC.localdomain:dynport-> host.1unlimited.com:http (200))
- TCP Receive (javi-PC.localdomain:dynport-> host.1unlimited.com:http (1200))
- TCP Receive (javi-PC.localdomain:dynport-> host.1unlimited.com:http (1400))
- TCP Receive (javi-PC.localdomain:dynport-> host.1unlimited.com:http (1400))
- TCP Receive (javi-PC.localdomain:dynport-> host.1unlimited.com:http (1400))
- TCP Receive (javi-PC.localdomain:dynport-> host.1unlimited.com:http (1400))
- TCP Receive (javi-PC.localdomain:dynport-> host.1unlimited.com:http (1400))
- TCP Receive (javi-PC.localdomain:dynport-> host.1unlimited.com:http (1400))
- TCP Receive (javi-PC.localdomain:dynport-> host.1unlimited.com:http (1400))
- TCP Receive (javi-PC.localdomain:dynport-> host.1unlimited.com:http (1400))
- TCP Receive (javi-PC.localdomain:dynport-> host.1unlimited.com:http (1400))
- TCP Receive (javi-PC.localdomain:dynport-> host.1unlimited.com:http (1400))
- TCP Receive (javi-PC.localdomain:dynport-> host.1unlimited.com:http (1400))
- TCP Receive (javi-PC.localdomain:dynport-> host.1unlimited.com:http (1400))
- TCP Receive (javi-PC.localdomain:dynport-> host.1unlimited.com:http (1400))
- TCP Receive (javi-PC.localdomain:dynport-> host.1unlimited.com:http (1400))
- TCP Receive (javi-PC.localdomain:dynport-> host.1unlimited.com:http (1400))
- TCP Receive (javi-PC.localdomain:dynport-> host.1unlimited.com:http (1400))
- TCP Receive (javi-PC.localdomain:dynport-> host.1unlimited.com:http (1400))
- TCP Receive (javi-PC.localdomain:dynport-> host.1unlimited.com:http (1400))
- TCP Receive (javi-PC.localdomain:dynport-> host.1unlimited.com:http (1400))
- TCP Receive (javi-PC.localdomain:dynport-> host.1unlimited.com:http (1400))
- TCP Receive (javi-PC.localdomain:dynport-> host.1unlimited.com:http (1400))
- TCP Receive (javi-PC.localdomain:dynport-> host.1unlimited.com:http (1400))
- TCP Receive (javi-PC.localdomain:dynport-> host.1unlimited.com:http (1400))
- TCP Receive (javi-PC.localdomain:dynport-> host.1unlimited.com:http (1400))
- TCP Receive (javi-PC.localdomain:dynport-> host.1unlimited.com:http (1400))
- TCP Receive (javi-PC.localdomain:dynport-> host.1unlimited.com:http (1400))
- TCP Receive (javi-PC.localdomain:dynport-> host.1unlimited.com:http (400))

- TCP Receive (javi-PC.localdomain:dynport-> host.1unlimited.com:http (1000))
- TCP Receive (javi-PC.localdomain:dynport-> host.1unlimited.com:http (1400))
- TCP Receive (javi-PC.localdomain:dynport-> host.1unlimited.com:http (1400))
- TCP Receive (javi-PC.localdomain:dynport-> host.1unlimited.com:http (1400))
- TCP Receive (javi-PC.localdomain:dynport-> host.1unlimited.com:http (1400))
- TCP Receive (javi-PC.localdomain:dynport-> host.1unlimited.com:http (2800))
- TCP Receive (javi-PC.localdomain:dynport-> host.1unlimited.com:http (1400))
- TCP Receive (javi-PC.localdomain:dynport-> host.1unlimited.com:http (4200))
- TCP Receive (javi-PC.localdomain:dynport-> host.1unlimited.com:http (1400))
- TCP Receive (javi-PC.localdomain:dynport-> host.1unlimited.com:http (2800))
- TCP Receive (javi-PC.localdomain:dynport-> host.1unlimited.com:http (1280))
- TCP Receive (javi-PC.localdomain:dynport-> host.1unlimited.com:http (180))
- TCP Receive (javi-PC.localdomain:dynport-> host.1unlimited.com:http (1340))
- TCP Receive (javi-PC.localdomain:dynport-> host.1unlimited.com:http (4200))
- TCP Receive (javi-PC.localdomain:dynport-> host.1unlimited.com:http (1400))
- TCP Receive (javi-PC.localdomain:dynport-> host.1unlimited.com:http (4200))
- TCP Receive (javi-PC.localdomain:dynport-> host.1unlimited.com:http (1400))
- TCP Receive (javi-PC.localdomain:dynport-> host.1unlimited.com:http (1400))
- TCP Receive (javi-PC.localdomain:dynport-> host.1unlimited.com:http (1400))
- TCP Receive (javi-PC.localdomain:dynport-> host.1unlimited.com:http (1400))
- TCP Receive (javi-PC.localdomain:dynport-> host.1unlimited.com:http (1400))
- TCP Receive (javi-PC.localdomain:dynport-> host.1unlimited.com:http (1400))
- TCP Receive (javi-PC.localdomain:dynport-> host.1unlimited.com:http (760))
- TCP Receive (javi-PC.localdomain:dynport-> host.1unlimited.com:http (640))
- TCP Receive (javi-PC.localdomain:dynport-> host.1unlimited.com:http (1400))
- TCP Receive (javi-PC.localdomain:dynport-> host.1unlimited.com:http (1400))
- TCP Receive (javi-PC.localdomain:dynport-> host.1unlimited.com:http (1400))
- TCP Receive (javi-PC.localdomain:dynport-> host.1unlimited.com:http (1080))
- TCP Receive (javi-PC.localdomain:dynport-> host.1unlimited.com:http (320))
- TCP Receive (javi-PC.localdomain:dynport-> host.1unlimited.com:http (1400))
- TCP Receive (javi-PC.localdomain:dynport-> host.1unlimited.com:http (1400))
- TCP Receive (javi-PC.localdomain:dynport-> host.1unlimited.com:http (1400))
- TCP Receive (javi-PC.localdomain:dynport-> host.1unlimited.com:http (1400))
- TCP Receive (javi-PC.localdomain:dynport-> host.1unlimited.com:http (1400))
- TCP Receive (javi-PC.localdomain:dynport-> host.1unlimited.com:http (1400))
- TCP Receive (javi-PC.localdomain:dynport-> host.1unlimited.com:http (2800))
- TCP Receive (javi-PC.localdomain:dynport-> host.1unlimited.com:http (1400))
- TCP Receive (javi-PC.localdomain:dynport-> host.1unlimited.com:http (1400))
- TCP Receive (javi-PC.localdomain:dynport-> host.1unlimited.com:http (1400))
- TCP Receive (javi-PC.localdomain:dynport-> host.1unlimited.com:http (1400))
- TCP Receive (javi-PC.localdomain:dynport-> host.1unlimited.com:http (1400))
- TCP Receive (javi-PC.localdomain:dynport-> host.1unlimited.com:http (1400))
- TCP Receive (javi-PC.localdomain:dynport-> host.1unlimited.com:http (560))
- TCP Receive (javi-PC.localdomain:dynport-> host.1unlimited.com:http (840))
- TCP Receive (javi-PC.localdomain:dynport-> host.1unlimited.com:http (1400))
- TCP Receive (javi-PC.localdomain:dynport-> host.1unlimited.com:http (1400))
- TCP Receive (javi-PC.localdomain:dynport-> host.1unlimited.com:http (1400))
- TCP Receive (javi-PC.localdomain:dynport-> host.1unlimited.com:http (1400))
- TCP Receive (javi-PC.localdomain:dynport-> host.1unlimited.com:http (1400))
- TCP Receive (javi-PC.localdomain:dynport-> host.1unlimited.com:http (1400))
- TCP Receive (javi-PC.localdomain:dynport-> host.1unlimited.com:http (1400))
- TCP Receive (javi-PC.localdomain:dynport-> host.1unlimited.com:http (1400))
- TCP Receive (javi-PC.localdomain:dynport-> host.1unlimited.com:http (1400))
- TCP Receive (javi-PC.localdomain:dynport-> host.1unlimited.com:http (1400))
- TCP Receive (javi-PC.localdomain:dynport-> host.1unlimited.com:http (1400))
- TCP Receive (javi-PC.localdomain:dynport-> host.1unlimited.com:http (1400))
- TCP Receive (javi-PC.localdomain:dynport-> host.1unlimited.com:http (1400))
- TCP Receive (javi-PC.localdomain:dynport-> host.1unlimited.com:http (1400))

- TCP Receive (javi-PC.localdomain:dynport-> host.1unlimited.com:http (1400))
- TCP Receive (javi-PC.localdomain:dynport-> host.1unlimited.com:http (1400))
- TCP Receive (javi-PC.localdomain:dynport-> host.1unlimited.com:http (1400))
- TCP Receive (javi-PC.localdomain:dynport-> host.1unlimited.com:http (1400))
- TCP Receive (javi-PC.localdomain:dynport-> host.1unlimited.com:http (1400))
- TCP Receive (javi-PC.localdomain:dynport-> host.1unlimited.com:http (1400))
- TCP Receive (javi-PC.localdomain:dynport-> host.1unlimited.com:http (1400))
- TCP Receive (javi-PC.localdomain:dynport-> host.1unlimited.com:http (1400))
- TCP Receive (javi-PC.localdomain:dynport-> host.1unlimited.com:http (1400))
- TCP Receive (javi-PC.localdomain:dynport-> host.1unlimited.com:http (1400))
- TCP Receive (javi-PC.localdomain:dynport-> host.1unlimited.com:http (1400))
- TCP Receive (javi-PC.localdomain:dynport-> host.1unlimited.com:http (1400))
- TCP Receive (javi-PC.localdomain:dynport-> host.1unlimited.com:http (1400))
- TCP Receive (javi-PC.localdomain:dynport-> host.1unlimited.com:http (1400))
- TCP Receive (javi-PC.localdomain:dynport-> host.1unlimited.com:http (240))
- TCP Receive (javi-PC.localdomain:dynport-> host.1unlimited.com:http (1160))
- TCP Receive (javi-PC.localdomain:dynport-> host.1unlimited.com:http (1400))
- TCP Receive (javi-PC.localdomain:dynport-> host.1unlimited.com:http (40))
- TCP Receive (javi-PC.localdomain:dynport-> host.1unlimited.com:http (1360))
- TCP Receive (javi-PC.localdomain:dynport-> host.1unlimited.com:http (1400))
- TCP Receive (javi-PC.localdomain:dynport-> host.1unlimited.com:http (1400))
- TCP Receive (javi-PC.localdomain:dynport-> host.1unlimited.com:http (1400))
- TCP Receive (javi-PC.localdomain:dynport-> host.1unlimited.com:http (1400))
- TCP Receive (javi-PC.localdomain:dynport-> host.1unlimited.com:http (1400))
- TCP Receive (javi-PC.localdomain:dynport-> host.1unlimited.com:http (1400))
- TCP Receive (javi-PC.localdomain:dynport-> host.1unlimited.com:http (1400))
- TCP Receive (javi-PC.localdomain:dynport-> host.1unlimited.com:http (1400))
- TCP Receive (javi-PC.localdomain:dynport-> host.1unlimited.com:http (1400))
- TCP Receive (javi-PC.localdomain:dynport-> host.1unlimited.com:http (1400))
- TCP Receive (javi-PC.localdomain:dynport-> host.1unlimited.com:http (1400))
- TCP Receive (javi-PC.localdomain:dynport-> host.1unlimited.com:http (1400))
- TCP Receive (javi-PC.localdomain:dynport-> host.1unlimited.com:http (1400))
- TCP Receive (javi-PC.localdomain:dynport-> host.1unlimited.com:http (920))
- TCP Receive (javi-PC.localdomain:dynport-> host.1unlimited.com:http (480))
- TCP Receive (javi-PC.localdomain:dynport-> host.1unlimited.com:http (1400))
- TCP Receive (javi-PC.localdomain:dynport-> host.1unlimited.com:http (1400))
- TCP Receive (javi-PC.localdomain:dynport-> host.1unlimited.com:http (1400))
- TCP Receive (javi-PC.localdomain:dynport-> host.1unlimited.com:http (1400))
- TCP Receive (javi-PC.localdomain:dynport-> host.1unlimited.com:http (1400))
- TCP Receive (javi-PC.localdomain:dynport-> host.1unlimited.com:http (1400))
- TCP Receive (javi-PC.localdomain:dynport-> host.1unlimited.com:http (1400))
- TCP Receive (javi-PC.localdomain:dynport-> host.1unlimited.com:http (1400))
- TCP Receive (javi-PC.localdomain:dynport-> host.1unlimited.com:http (1400))
- TCP Receive (javi-PC.localdomain:dynport-> host.1unlimited.com:http (1400))
- TCP Receive (javi-PC.localdomain:dynport-> host.1unlimited.com:http (1400))
- TCP Receive (javi-PC.localdomain:dynport-> host.1unlimited.com:http (1400))
- TCP Receive (javi-PC.localdomain:dynport-> host.1unlimited.com:http (1400))
- TCP Receive (javi-PC.localdomain:dynport-> host.1unlimited.com:http (1400))
- TCP Receive (javi-PC.localdomain:dynport-> host.1unlimited.com:http (400))
- TCP Receive (javi-PC.localdomain:dynport-> host.1unlimited.com:http (1000))
- TCP Receive (javi-PC.localdomain:dynport-> host.1unlimited.com:http (1400))
- TCP Receive (javi-PC.localdomain:dynport-> host.1unlimited.com:http (1400))
- TCP Receive (javi-PC.localdomain:dynport-> host.1unlimited.com:http (1400))
- TCP Receive (javi-PC.localdomain:dynport-> host.1unlimited.com:http (1400))
- TCP Receive (javi-PC.localdomain:dynport-> host.1unlimited.com:http (1400))
- TCP Receive (javi-PC.localdomain:dynport-> host.1unlimited.com:http (1400))
- TCP Receive (javi-PC.localdomain:dynport-> host.1unlimited.com:http (1400))

- TCP Receive (javi-PC.localdomain:dynport-> host.1unlimited.com:http (1400))
- TCP Receive (javi-PC.localdomain:dynport-> host.1unlimited.com:http (1400))
- TCP Receive (javi-PC.localdomain:dynport-> host.1unlimited.com:http (1400))
- TCP Receive (javi-PC.localdomain:dynport-> host.1unlimited.com:http (1400))
- TCP Receive (javi-PC.localdomain:dynport-> host.1unlimited.com:http (1400))
- TCP Receive (javi-PC.localdomain:dynport-> host.1unlimited.com:http (1400))
- TCP Receive (javi-PC.localdomain:dynport-> host.1unlimited.com:http (1280))
- TCP Receive (javi-PC.localdomain:dynport-> host.1unlimited.com:http (120))
- TCP Receive (javi-PC.localdomain:dynport-> host.1unlimited.com:http (1400))
- TCP Receive (javi-PC.localdomain:dynport-> host.1unlimited.com:http (1400))
- TCP Receive (javi-PC.localdomain:dynport-> host.1unlimited.com:http (1400))
- TCP Receive (javi-PC.localdomain:dynport-> host.1unlimited.com:http (1400))
- TCP Receive (javi-PC.localdomain:dynport-> host.1unlimited.com:http (1400))
- TCP Receive (javi-PC.localdomain:dynport-> host.1unlimited.com:http (1400))
- TCP Receive (javi-PC.localdomain:dynport-> host.1unlimited.com:http (1400))
- TCP Receive (javi-PC.localdomain:dynport-> host.1unlimited.com:http (2800))
- TCP Receive (javi-PC.localdomain:dynport-> host.1unlimited.com:http (2800))
- TCP Receive (javi-PC.localdomain:dynport-> host.1unlimited.com:http (1400))
- TCP Receive (javi-PC.localdomain:dynport-> host.1unlimited.com:http (1400))
- TCP Receive (javi-PC.localdomain:dynport-> host.1unlimited.com:http (1400))
- TCP Receive (javi-PC.localdomain:dynport-> host.1unlimited.com:http (1400))
- TCP Receive (javi-PC.localdomain:dynport-> host.1unlimited.com:http (1400))
- TCP Receive (javi-PC.localdomain:dynport-> host.1unlimited.com:http (1400))
- TCP Receive (javi-PC.localdomain:dynport-> host.1unlimited.com:http (1400))
- TCP Receive (javi-PC.localdomain:dynport-> host.1unlimited.com:http (2800))
- TCP Receive (javi-PC.localdomain:dynport-> host.1unlimited.com:http (1400))
- TCP Receive (javi-PC.localdomain:dynport-> host.1unlimited.com:http (1400))
- TCP Receive (javi-PC.localdomain:dynport-> host.1unlimited.com:http (1400))
- TCP Receive (javi-PC.localdomain:dynport-> host.1unlimited.com:http (1120))
- TCP Receive (javi-PC.localdomain:dynport-> host.1unlimited.com:http (280))
- TCP Receive (javi-PC.localdomain:dynport-> host.1unlimited.com:http (1400))
- TCP Receive (javi-PC.localdomain:dynport-> host.1unlimited.com:http (1400))
- TCP Receive (javi-PC.localdomain:dynport-> host.1unlimited.com:http (1400))
- TCP Receive (javi-PC.localdomain:dynport-> host.1unlimited.com:http (1400))
- TCP Receive (javi-PC.localdomain:dynport-> host.1unlimited.com:http (1400))
- TCP Receive (javi-PC.localdomain:dynport-> host.1unlimited.com:http (1400))
- TCP Receive (javi-PC.localdomain:dynport-> host.1unlimited.com:http (1400))
- TCP Receive (javi-PC.localdomain:dynport-> host.1unlimited.com:http (1400))
- TCP Receive (javi-PC.localdomain:dynport-> host.1unlimited.com:http (1400))
- TCP Receive (javi-PC.localdomain:dynport-> host.1unlimited.com:http (1400))
- TCP Receive (javi-PC.localdomain:dynport-> host.1unlimited.com:http (1400))
- TCP Receive (javi-PC.localdomain:dynport-> host.1unlimited.com:http (2800))
- TCP Receive (javi-PC.localdomain:dynport-> host.1unlimited.com:http (1400))
- TCP Receive (javi-PC.localdomain:dynport-> host.1unlimited.com:http (1400))
- TCP Receive (javi-PC.localdomain:dynport-> host.1unlimited.com:http (600))
- TCP Receive (javi-PC.localdomain:dynport-> host.1unlimited.com:http (800))
- TCP Receive (javi-PC.localdomain:dynport-> host.1unlimited.com:http (1400))
- TCP Receive (javi-PC.localdomain:dynport-> host.1unlimited.com:http (1400))
- TCP Receive (javi-PC.localdomain:dynport-> host.1unlimited.com:http (1400))
- TCP Receive (javi-PC.localdomain:dynport-> host.1unlimited.com:http (1400))
- TCP Receive (javi-PC.localdomain:dynport-> host.1unlimited.com:http (1400))
- TCP Receive (javi-PC.localdomain:dynport-> host.1unlimited.com:http (1400))
- TCP Receive (javi-PC.localdomain:dynport-> host.1unlimited.com:http (1400))
- TCP Receive (javi-PC.localdomain:dynport-> host.1unlimited.com:http (1400))
- TCP Receive (javi-PC.localdomain:dynport-> host.1unlimited.com:http (1400))
- TCP Receive (javi-PC.localdomain:dynport-> host.1unlimited.com:http (1400))
- TCP Receive (javi-PC.localdomain:dynport-> host.1unlimited.com:http (1400))
- TCP Receive (javi-PC.localdomain:dynport-> host.1unlimited.com:http (1400))
- TCP Receive (javi-PC.localdomain:dynport-> host.1unlimited.com:http (1400))

- TCP Receive (javi-PC.localdomain:dynport-> host.1unlimited.com:http (1400))
- TCP Receive (javi-PC.localdomain:dynport-> host.1unlimited.com:http (1400))
- TCP Receive (javi-PC.localdomain:dynport-> host.1unlimited.com:http (80))
- TCP Receive (javi-PC.localdomain:dynport-> host.1unlimited.com:http (1320))
- TCP Receive (javi-PC.localdomain:dynport-> host.1unlimited.com:http (1400))
- TCP Receive (javi-PC.localdomain:dynport-> host.1unlimited.com:http (1400))
- TCP Receive (javi-PC.localdomain:dynport-> host.1unlimited.com:http (1400))
- TCP Receive (javi-PC.localdomain:dynport-> host.1unlimited.com:http (1400))
- TCP Receive (javi-PC.localdomain:dynport-> host.1unlimited.com:http (1400))
- TCP Receive (javi-PC.localdomain:dynport-> host.1unlimited.com:http (1400))
- TCP Receive (javi-PC.localdomain:dynport-> host.1unlimited.com:http (760))
- TCP Receive (javi-PC.localdomain:dynport-> host.1unlimited.com:http (640))
- TCP Receive (javi-PC.localdomain:dynport-> host.1unlimited.com:http (1400))
- TCP Receive (javi-PC.localdomain:dynport-> host.1unlimited.com:http (1400))
- TCP Receive (javi-PC.localdomain:dynport-> host.1unlimited.com:http (1400))
- TCP Receive (javi-PC.localdomain:dynport-> host.1unlimited.com:http (1400))
- TCP Receive (javi-PC.localdomain:dynport-> host.1unlimited.com:http (1400))
- TCP Receive (javi-PC.localdomain:dynport-> host.1unlimited.com:http (1400))
- TCP Receive (javi-PC.localdomain:dynport-> host.1unlimited.com:http (1400))
- TCP Receive (javi-PC.localdomain:dynport-> host.1unlimited.com:http (1400))
- TCP Receive (javi-PC.localdomain:dynport-> host.1unlimited.com:http (1400))
- TCP Receive (javi-PC.localdomain:dynport-> host.1unlimited.com:http (1400))
- TCP Receive (javi-PC.localdomain:dynport-> host.1unlimited.com:http (1400))
- TCP Receive (javi-PC.localdomain:dynport-> host.1unlimited.com:http (1400))
- TCP Receive (javi-PC.localdomain:dynport-> host.1unlimited.com:http (1400))
- TCP Receive (javi-PC.localdomain:dynport-> host.1unlimited.com:http (1400))
- TCP Receive (javi-PC.localdomain:dynport-> host.1unlimited.com:http (240))
- TCP Receive (javi-PC.localdomain:dynport-> host.1unlimited.com:http (1160))
- TCP Receive (javi-PC.localdomain:dynport-> host.1unlimited.com:http (1400))
- TCP Receive (javi-PC.localdomain:dynport-> host.1unlimited.com:http (1400))
- TCP Receive (javi-PC.localdomain:dynport-> host.1unlimited.com:http (1400))
- TCP Receive (javi-PC.localdomain:dynport-> host.1unlimited.com:http (1400))
- TCP Receive (javi-PC.localdomain:dynport-> host.1unlimited.com:http (1400))
- TCP Receive (javi-PC.localdomain:dynport-> host.1unlimited.com:http (1400))
- TCP Receive (javi-PC.localdomain:dynport-> host.1unlimited.com:http (1400))
- TCP Receive (javi-PC.localdomain:dynport-> host.1unlimited.com:http (1400))
- TCP Receive (javi-PC.localdomain:dynport-> host.1unlimited.com:http (1400))
- TCP Receive (javi-PC.localdomain:dynport-> host.1unlimited.com:http (1400))
- TCP Receive (javi-PC.localdomain:dynport-> host.1unlimited.com:http (1400))
- TCP Receive (javi-PC.localdomain:dynport-> host.1unlimited.com:http (1400))
- TCP Receive (javi-PC.localdomain:dynport-> host.1unlimited.com:http (1400))
- TCP Receive (javi-PC.localdomain:dynport-> host.1unlimited.com:http (1400))
- TCP Receive (javi-PC.localdomain:dynport-> host.1unlimited.com:http (1400))
- TCP Receive (javi-PC.localdomain:dynport-> host.1unlimited.com:http (1400))
- TCP Receive (javi-PC.localdomain:dynport-> host.1unlimited.com:http (1400))
- TCP Receive (javi-PC.localdomain:dynport-> host.1unlimited.com:http (960))
- TCP Receive (javi-PC.localdomain:dynport-> host.1unlimited.com:http (440))
- TCP Receive (javi-PC.localdomain:dynport-> host.1unlimited.com:http (1400))
- TCP Receive (javi-PC.localdomain:dynport-> host.1unlimited.com:http (1400))
- TCP Receive (javi-PC.localdomain:dynport-> host.1unlimited.com:http (1400))
- TCP Receive (javi-PC.localdomain:dynport-> host.1unlimited.com:http (1400))
- TCP Receive (javi-PC.localdomain:dynport-> host.1unlimited.com:http (1400))
- TCP Receive (javi-PC.localdomain:dynport-> host.1unlimited.com:http (1400))
- TCP Receive (javi-PC.localdomain:dynport-> host.1unlimited.com:http (1400))
- TCP Receive (javi-PC.localdomain:dynport-> host.1unlimited.com:http (1400))
- TCP Receive (javi-PC.localdomain:dynport-> host.1unlimited.com:http (1400))
- TCP Receive (javi-PC.localdomain:dynport-> host.1unlimited.com:http (1400))

- TCP Receive (javi-PC.localdomain:dynport-> host.1unlimited.com:http (1400))
- TCP Receive (javi-PC.localdomain:dynport-> host.1unlimited.com:http (1400))
- TCP Receive (javi-PC.localdomain:dynport-> host.1unlimited.com:http (1400))
- TCP Receive (javi-PC.localdomain:dynport-> host.1unlimited.com:http (1400))
- TCP Receive (javi-PC.localdomain:dynport-> host.1unlimited.com:http (1400))
- TCP Receive (javi-PC.localdomain:dynport-> host.1unlimited.com:http (1400))
- TCP Receive (javi-PC.localdomain:dynport-> host.1unlimited.com:http (1400))
- TCP Receive (javi-PC.localdomain:dynport-> host.1unlimited.com:http (1400))
- TCP Receive (javi-PC.localdomain:dynport-> host.1unlimited.com:http (1120))
- TCP Receive (javi-PC.localdomain:dynport-> host.1unlimited.com:http (280))
- TCP Receive (javi-PC.localdomain:dynport-> host.1unlimited.com:http (1400))
- TCP Receive (javi-PC.localdomain:dynport-> host.1unlimited.com:http (1400))
- TCP Receive (javi-PC.localdomain:dynport-> host.1unlimited.com:http (1400))
- TCP Receive (javi-PC.localdomain:dynport-> host.1unlimited.com:http (4200))
- TCP Receive (javi-PC.localdomain:dynport-> host.1unlimited.com:http (2800))
- TCP Receive (javi-PC.localdomain:dynport-> host.1unlimited.com:http (1400))
- TCP Receive (javi-PC.localdomain:dynport-> host.1unlimited.com:http (1400))
- TCP Receive (javi-PC.localdomain:dynport-> host.1unlimited.com:http (1400))
- TCP Receive (javi-PC.localdomain:dynport-> host.1unlimited.com:http (1400))
- TCP Receive (javi-PC.localdomain:dynport-> host.1unlimited.com:http (1400))
- TCP Receive (javi-PC.localdomain:dynport-> host.1unlimited.com:http (1400))
- TCP Receive (javi-PC.localdomain:dynport-> host.1unlimited.com:http (1400))
- TCP Receive (javi-PC.localdomain:dynport-> host.1unlimited.com:http (1400))
- TCP Receive (javi-PC.localdomain:dynport-> host.1unlimited.com:http (1400))
- TCP Receive (javi-PC.localdomain:dynport-> host.1unlimited.com:http (1400))
- TCP Receive (javi-PC.localdomain:dynport-> host.1unlimited.com:http (1400))
- TCP Receive (javi-PC.localdomain:dynport-> host.1unlimited.com:http (1400))
- TCP Receive (javi-PC.localdomain:dynport-> host.1unlimited.com:http (1400))
- TCP Receive (javi-PC.localdomain:dynport-> host.1unlimited.com:http (1400))
- TCP Receive (javi-PC.localdomain:dynport-> host.1unlimited.com:http (1400))
- TCP Receive (javi-PC.localdomain:dynport-> host.1unlimited.com:http (1400))
- TCP Receive (javi-PC.localdomain:dynport-> host.1unlimited.com:http (1400))
- TCP Receive (javi-PC.localdomain:dynport-> host.1unlimited.com:http (1400))
- TCP Receive (javi-PC.localdomain:dynport-> host.1unlimited.com:http (1400))
- TCP Receive (javi-PC.localdomain:dynport-> host.1unlimited.com:http (1400))
- TCP Receive (javi-PC.localdomain:dynport-> host.1unlimited.com:http (1400))
- TCP Receive (javi-PC.localdomain:dynport-> host.1unlimited.com:http (1400))
- TCP Receive (javi-PC.localdomain:dynport-> host.1unlimited.com:http (1400))
- TCP Receive (javi-PC.localdomain:dynport-> host.1unlimited.com:http (1400))
- TCP Receive (javi-PC.localdomain:dynport-> host.1unlimited.com:http (80))
- TCP Receive (javi-PC.localdomain:dynport-> host.1unlimited.com:http (1380))
- TCP Receive (javi-PC.localdomain:dynport-> host.1unlimited.com:http (1460))
- TCP Receive (javi-PC.localdomain:dynport-> host.1unlimited.com:http (1280))
- TCP Receive (javi-PC.localdomain:dynport-> host.1unlimited.com:http (1400))
- TCP Receive (javi-PC.localdomain:dynport-> host.1unlimited.com:http (4200))
- TCP Receive (javi-PC.localdomain:dynport-> host.1unlimited.com:http (1400))
- TCP Receive (javi-PC.localdomain:dynport-> host.1unlimited.com:http (1400))
- TCP Receive (javi-PC.localdomain:dynport-> host.1unlimited.com:http (1400))
- TCP Receive (javi-PC.localdomain:dynport-> host.1unlimited.com:http (1400))
- TCP Receive (javi-PC.localdomain:dynport-> host.1unlimited.com:http (1400))
- TCP Receive (javi-PC.localdomain:dynport-> host.1unlimited.com:http (1400))
- TCP Receive (javi-PC.localdomain:dynport-> host.1unlimited.com:http (1400))
- TCP Receive (javi-PC.localdomain:dynport-> host.1unlimited.com:http (960))
- TCP Receive (javi-PC.localdomain:dynport-> host.1unlimited.com:http (440))
- TCP Receive (javi-PC.localdomain:dynport-> host.1unlimited.com:http (1400))
- TCP Receive (javi-PC.localdomain:dynport-> host.1unlimited.com:http (1400))
- TCP Receive (javi-PC.localdomain:dynport-> host.1unlimited.com:http (1400))
- TCP Receive (javi-PC.localdomain:dynport-> host.1unlimited.com:http (1400))
- TCP Receive (javi-PC.localdomain:dynport-> host.1unlimited.com:http (1400))
- TCP Receive (javi-PC.localdomain:dynport-> host.1unlimited.com:http (1400))

- TCP Receive (javi-PC.localdomain:dynport-> host.1unlimited.com:http (1400))
- TCP Receive (javi-PC.localdomain:dynport-> host.1unlimited.com:http (1400))
- TCP Receive (javi-PC.localdomain:dynport-> host.1unlimited.com:http (440))
- TCP Receive (javi-PC.localdomain:dynport-> host.1unlimited.com:http (960))
- TCP Receive (javi-PC.localdomain:dynport-> host.1unlimited.com:http (1400))
- TCP Receive (javi-PC.localdomain:dynport-> host.1unlimited.com:http (1400))
- TCP Receive (javi-PC.localdomain:dynport-> host.1unlimited.com:http (1400))
- TCP Receive (javi-PC.localdomain:dynport-> host.1unlimited.com:http (1400))
- TCP Receive (javi-PC.localdomain:dynport-> host.1unlimited.com:http (1400))
- TCP Receive (javi-PC.localdomain:dynport-> host.1unlimited.com:http (1400))
- TCP Receive (javi-PC.localdomain:dynport-> host.1unlimited.com:http (1400))
- TCP Receive (javi-PC.localdomain:dynport-> host.1unlimited.com:http (1400))
- TCP Receive (javi-PC.localdomain:dynport-> host.1unlimited.com:http (2800))
- TCP Receive (javi-PC.localdomain:dynport-> host.1unlimited.com:http (2800))
- TCP Receive (javi-PC.localdomain:dynport-> host.1unlimited.com:http (1400))
- TCP Receive (javi-PC.localdomain:dynport-> host.1unlimited.com:http (1400))
- TCP Receive (javi-PC.localdomain:dynport-> host.1unlimited.com:http (1400))
- TCP Receive (javi-PC.localdomain:dynport-> host.1unlimited.com:http (1400))
- TCP Receive (javi-PC.localdomain:dynport-> host.1unlimited.com:http (1400))
- TCP Receive (javi-PC.localdomain:dynport-> host.1unlimited.com:http (1320))
- TCP Receive (javi-PC.localdomain:dynport-> host.1unlimited.com:http (80))
- TCP Receive (javi-PC.localdomain:dynport-> host.1unlimited.com:http (1400))
- TCP Receive (javi-PC.localdomain:dynport-> host.1unlimited.com:http (1400))
- TCP Receive (javi-PC.localdomain:dynport-> host.1unlimited.com:http (1400))
- TCP Receive (javi-PC.localdomain:dynport-> host.1unlimited.com:http (1400))
- TCP Receive (javi-PC.localdomain:dynport-> host.1unlimited.com:http (1400))
- TCP Receive (javi-PC.localdomain:dynport-> host.1unlimited.com:http (1400))
- TCP Receive (javi-PC.localdomain:dynport-> host.1unlimited.com:http (1400))
- TCP Receive (javi-PC.localdomain:dynport-> host.1unlimited.com:http (1400))
- TCP Receive (javi-PC.localdomain:dynport-> host.1unlimited.com:http (1400))
- TCP Receive (javi-PC.localdomain:dynport-> host.1unlimited.com:http (1400))
- TCP Receive (javi-PC.localdomain:dynport-> host.1unlimited.com:http (1400))
- TCP Receive (javi-PC.localdomain:dynport-> host.1unlimited.com:http (1400))
- TCP Receive (javi-PC.localdomain:dynport-> host.1unlimited.com:http (1400))
- TCP Receive (javi-PC.localdomain:dynport-> host.1unlimited.com:http (1400))
- TCP Receive (javi-PC.localdomain:dynport-> host.1unlimited.com:http (800))
- TCP Receive (javi-PC.localdomain:dynport-> host.1unlimited.com:http (600))
- TCP Receive (javi-PC.localdomain:dynport-> host.1unlimited.com:http (1400))
- TCP Receive (javi-PC.localdomain:dynport-> host.1unlimited.com:http (1400))
- TCP Receive (javi-PC.localdomain:dynport-> host.1unlimited.com:http (1400))
- TCP Receive (javi-PC.localdomain:dynport-> host.1unlimited.com:http (1400))
- TCP Receive (javi-PC.localdomain:dynport-> host.1unlimited.com:http (1400))
- TCP Receive (javi-PC.localdomain:dynport-> host.1unlimited.com:http (1400))
- TCP Receive (javi-PC.localdomain:dynport-> host.1unlimited.com:http (1400))
- TCP Receive (javi-PC.localdomain:dynport-> host.1unlimited.com:http (1400))
- TCP Receive (javi-PC.localdomain:dynport-> host.1unlimited.com:http (1400))
- TCP Receive (javi-PC.localdomain:dynport-> host.1unlimited.com:http (1400))
- TCP Receive (javi-PC.localdomain:dynport-> host.1unlimited.com:http (1400))
- TCP Receive (javi-PC.localdomain:dynport-> host.1unlimited.com:http (1400))
- TCP Receive (javi-PC.localdomain:dynport-> host.1unlimited.com:http (1400))
- TCP Receive (javi-PC.localdomain:dynport-> host.1unlimited.com:http (1400))
- TCP Receive (javi-PC.localdomain:dynport-> host.1unlimited.com:http (1400))
- TCP Receive (javi-PC.localdomain:dynport-> host.1unlimited.com:http (1400))
- TCP Receive (javi-PC.localdomain:dynport-> host.1unlimited.com:http (1400))
- TCP Receive (javi-PC.localdomain:dynport-> host.1unlimited.com:http (1400))
- TCP Receive (javi-PC.localdomain:dynport-> host.1unlimited.com:http (1400))
- TCP Receive (javi-PC.localdomain:dynport-> host.1unlimited.com:http (440))
- TCP Receive (javi-PC.localdomain:dynport-> host.1unlimited.com:http (960))

- TCP Receive (javi-PC.localdomain:dynport-> host.1unlimited.com:http (1400))
- TCP Receive (javi-PC.localdomain:dynport-> host.1unlimited.com:http (1400))
- TCP Receive (javi-PC.localdomain:dynport-> host.1unlimited.com:http (1400))
- TCP Receive (javi-PC.localdomain:dynport-> host.1unlimited.com:http (1400))
- TCP Receive (javi-PC.localdomain:dynport-> host.1unlimited.com:http (2800))
- TCP Receive (javi-PC.localdomain:dynport-> host.1unlimited.com:http (2800))
- TCP Receive (javi-PC.localdomain:dynport-> host.1unlimited.com:http (1400))
- TCP Receive (javi-PC.localdomain:dynport-> host.1unlimited.com:http (1400))
- TCP Receive (javi-PC.localdomain:dynport-> host.1unlimited.com:http (1400))
- TCP Receive (javi-PC.localdomain:dynport-> host.1unlimited.com:http (2800))
- TCP Receive (javi-PC.localdomain:dynport-> host.1unlimited.com:http (1320))
- TCP Receive (javi-PC.localdomain:dynport-> host.1unlimited.com:http (80))
- TCP Receive (javi-PC.localdomain:dynport-> host.1unlimited.com:http (2800))
- TCP Receive (javi-PC.localdomain:dynport-> host.1unlimited.com:http (1400))
- TCP Receive (javi-PC.localdomain:dynport-> host.1unlimited.com:http (2800))
- TCP Receive (javi-PC.localdomain:dynport-> host.1unlimited.com:http (1400))
- TCP Receive (javi-PC.localdomain:dynport-> host.1unlimited.com:http (2800))
- TCP Receive (javi-PC.localdomain:dynport-> host.1unlimited.com:http (1400))
- TCP Receive (javi-PC.localdomain:dynport-> host.1unlimited.com:http (1400))
- TCP Receive (javi-PC.localdomain:dynport-> host.1unlimited.com:http (280))
- TCP Receive (javi-PC.localdomain:dynport-> host.1unlimited.com:http (1180))
- TCP Receive (javi-PC.localdomain:dynport-> host.1unlimited.com:http (1340))
- TCP Receive (javi-PC.localdomain:dynport-> host.1unlimited.com:http (1400))
- TCP Receive (javi-PC.localdomain:dynport-> host.1unlimited.com:http (2800))
- TCP Receive (javi-PC.localdomain:dynport-> host.1unlimited.com:http (1400))
- TCP Receive (javi-PC.localdomain:dynport-> host.1unlimited.com:http (2800))
- TCP Receive (javi-PC.localdomain:dynport-> host.1unlimited.com:http (2800))
- TCP Receive (javi-PC.localdomain:dynport-> host.1unlimited.com:http (2800))
- TCP Receive (javi-PC.localdomain:dynport-> host.1unlimited.com:http (1400))
- TCP Receive (javi-PC.localdomain:dynport-> host.1unlimited.com:http (1400))
- TCP Receive (javi-PC.localdomain:dynport-> host.1unlimited.com:http (1160))
- TCP Receive (javi-PC.localdomain:dynport-> host.1unlimited.com:http (240))
- TCP Receive (javi-PC.localdomain:dynport-> host.1unlimited.com:http (1400))
- TCP Receive (javi-PC.localdomain:dynport-> host.1unlimited.com:http (1400))
- TCP Receive (javi-PC.localdomain:dynport-> host.1unlimited.com:http (1400))
- TCP Receive (javi-PC.localdomain:dynport-> host.1unlimited.com:http (1400))
- TCP Receive (javi-PC.localdomain:dynport-> host.1unlimited.com:http (1400))
- TCP Receive (javi-PC.localdomain:dynport-> host.1unlimited.com:http (1400))
- TCP Receive (javi-PC.localdomain:dynport-> host.1unlimited.com:http (1400))
- TCP Receive (javi-PC.localdomain:dynport-> host.1unlimited.com:http (1400))
- TCP Receive (javi-PC.localdomain:dynport-> host.1unlimited.com:http (1400))
- TCP Receive (javi-PC.localdomain:dynport-> host.1unlimited.com:http (2800))
- TCP Receive (javi-PC.localdomain:dynport-> host.1unlimited.com:http (1400))
- TCP Receive (javi-PC.localdomain:dynport-> host.1unlimited.com:http (800))
- TCP Receive (javi-PC.localdomain:dynport-> host.1unlimited.com:http (600))
- TCP Receive (javi-PC.localdomain:dynport-> host.1unlimited.com:http (1400))
- TCP Receive (javi-PC.localdomain:dynport-> host.1unlimited.com:http (1400))
- TCP Receive (javi-PC.localdomain:dynport-> host.1unlimited.com:http (1400))
- TCP Receive (javi-PC.localdomain:dynport-> host.1unlimited.com:http (1400))
- TCP Receive (javi-PC.localdomain:dynport-> host.1unlimited.com:http (1400))
- TCP Receive (javi-PC.localdomain:dynport-> host.1unlimited.com:http (1400))
- TCP Receive (javi-PC.localdomain:dynport-> host.1unlimited.com:http (1400))
- TCP Receive (javi-PC.localdomain:dynport-> host.1unlimited.com:http (2800))
- TCP Receive (javi-PC.localdomain:dynport-> host.1unlimited.com:http (1400))
- TCP Receive (javi-PC.localdomain:dynport-> host.1unlimited.com:http (1400))
- TCP Receive (javi-PC.localdomain:dynport-> host.1unlimited.com:http (1400))
- TCP Receive (javi-PC.localdomain:dynport-> host.1unlimited.com:http (1400))

- TCP Receive (javi-PC.localdomain:dynport-> host.1unlimited.com:http (1400))
- TCP Receive (javi-PC.localdomain:dynport-> host.1unlimited.com:http (280))
- TCP Receive (javi-PC.localdomain:dynport-> host.1unlimited.com:http (1120))
- TCP Receive (javi-PC.localdomain:dynport-> host.1unlimited.com:http (1400))
- TCP Receive (javi-PC.localdomain:dynport-> host.1unlimited.com:http (1400))
- TCP Receive (javi-PC.localdomain:dynport-> host.1unlimited.com:http (1400))
- TCP Receive (javi-PC.localdomain:dynport-> host.1unlimited.com:http (1400))
- TCP Receive (javi-PC.localdomain:dynport-> host.1unlimited.com:http (1400))
- TCP Receive (javi-PC.localdomain:dynport-> host.1unlimited.com:http (1400))
- TCP Receive (javi-PC.localdomain:dynport-> host.1unlimited.com:http (1400))
- TCP Receive (javi-PC.localdomain:dynport-> host.1unlimited.com:http (1400))
- TCP Receive (javi-PC.localdomain:dynport-> host.1unlimited.com:http (1400))
- TCP Receive (javi-PC.localdomain:dynport-> host.1unlimited.com:http (1400))
- TCP Receive (javi-PC.localdomain:dynport-> host.1unlimited.com:http (1400))
- TCP Receive (javi-PC.localdomain:dynport-> host.1unlimited.com:http (1400))
- TCP Receive (javi-PC.localdomain:dynport-> host.1unlimited.com:http (1400))
- TCP Receive (javi-PC.localdomain:dynport-> host.1unlimited.com:http (1160))
- TCP Receive (javi-PC.localdomain:dynport-> host.1unlimited.com:http (240))
- TCP Receive (javi-PC.localdomain:dynport-> host.1unlimited.com:http (1400))
- TCP Receive (javi-PC.localdomain:dynport-> host.1unlimited.com:http (1400))
- TCP Receive (javi-PC.localdomain:dynport-> host.1unlimited.com:http (1400))
- TCP Receive (javi-PC.localdomain:dynport-> host.1unlimited.com:http (1400))
- TCP Receive (javi-PC.localdomain:dynport-> host.1unlimited.com:http (1400))
- TCP Receive (javi-PC.localdomain:dynport-> host.1unlimited.com:http (1400))
- TCP Receive (javi-PC.localdomain:dynport-> host.1unlimited.com:http (1400))
- TCP Receive (javi-PC.localdomain:dynport-> host.1unlimited.com:http (1400))
- TCP Receive (javi-PC.localdomain:dynport-> host.1unlimited.com:http (1400))
- TCP Receive (javi-PC.localdomain:dynport-> host.1unlimited.com:http (1400))
- TCP Receive (javi-PC.localdomain:dynport-> host.1unlimited.com:http (1400))
- TCP Receive (javi-PC.localdomain:dynport-> host.1unlimited.com:http (1400))
- TCP Receive (javi-PC.localdomain:dynport-> host.1unlimited.com:http (1400))
- TCP Receive (javi-PC.localdomain:dynport-> host.1unlimited.com:http (1400))
- TCP Receive (javi-PC.localdomain:dynport-> host.1unlimited.com:http (640))
- TCP Receive (javi-PC.localdomain:dynport-> host.1unlimited.com:http (760))
- TCP Receive (javi-PC.localdomain:dynport-> host.1unlimited.com:http (1400))
- TCP Receive (javi-PC.localdomain:dynport-> host.1unlimited.com:http (1400))
- TCP Receive (javi-PC.localdomain:dynport-> host.1unlimited.com:http (1400))
- TCP Receive (javi-PC.localdomain:dynport-> host.1unlimited.com:http (1400))
- TCP Receive (javi-PC.localdomain:dynport-> host.1unlimited.com:http (1400))
- TCP Receive (javi-PC.localdomain:dynport-> host.1unlimited.com:http (1400))
- TCP Receive (javi-PC.localdomain:dynport-> host.1unlimited.com:http (1400))
- TCP Receive (javi-PC.localdomain:dynport-> host.1unlimited.com:http (1400))
- TCP Receive (javi-PC.localdomain:dynport-> host.1unlimited.com:http (1400))
- TCP Receive (javi-PC.localdomain:dynport-> host.1unlimited.com:http (1400))
- TCP Receive (javi-PC.localdomain:dynport-> host.1unlimited.com:http (1400))
- TCP Receive (javi-PC.localdomain:dynport-> host.1unlimited.com:http (2800))
- TCP Receive (javi-PC.localdomain:dynport-> host.1unlimited.com:http (640))
- TCP Receive (javi-PC.localdomain:dynport-> host.1unlimited.com:http (760))
- TCP Receive (javi-PC.localdomain:dynport-> host.1unlimited.com:http (1400))
- TCP Receive (javi-PC.localdomain:dynport-> host.1unlimited.com:http (1400))
- TCP Receive (javi-PC.localdomain:dynport-> host.1unlimited.com:http (1400))
- TCP Receive (javi-PC.localdomain:dynport-> host.1unlimited.com:http (1400))
- TCP Receive (javi-PC.localdomain:dynport-> host.1unlimited.com:http (1400))
- TCP Receive (javi-PC.localdomain:dynport-> host.1unlimited.com:http (1400))
- TCP Receive (javi-PC.localdomain:dynport-> host.1unlimited.com:http (1400))
- TCP Receive (javi-PC.localdomain:dynport-> host.1unlimited.com:http (1400))
- TCP Receive (javi-PC.localdomain:dynport-> host.1unlimited.com:http (1520))

- TCP Receive (javi-PC.localdomain:dynport-> host.1unlimited.com:http (1280))
- TCP Receive (javi-PC.localdomain:dynport-> host.1unlimited.com:http (2800))
- TCP Receive (javi-PC.localdomain:dynport-> host.1unlimited.com:http (1400))
- TCP Receive (javi-PC.localdomain:dynport-> host.1unlimited.com:http (1400))
- TCP Receive (javi-PC.localdomain:dynport-> host.1unlimited.com:http (1400))
- TCP Receive (javi-PC.localdomain:dynport-> host.1unlimited.com:http (2800))
- TCP Receive (javi-PC.localdomain:dynport-> host.1unlimited.com:http (2800))
- TCP Receive (javi-PC.localdomain:dynport-> host.1unlimited.com:http (2800))
- TCP Receive (javi-PC.localdomain:dynport-> host.1unlimited.com:http (1400))
- TCP Receive (javi-PC.localdomain:dynport-> host.1unlimited.com:http (120))
- TCP Receive (javi-PC.localdomain:dynport-> host.1unlimited.com:http (1340))
- TCP Receive (javi-PC.localdomain:dynport-> host.1unlimited.com:http (1460))
- TCP Receive (javi-PC.localdomain:dynport-> host.1unlimited.com:http (1280))
- TCP Receive (javi-PC.localdomain:dynport-> host.1unlimited.com:http (2800))
- TCP Receive (javi-PC.localdomain:dynport-> host.1unlimited.com:http (2800))
- TCP Receive (javi-PC.localdomain:dynport-> host.1unlimited.com:http (1400))
- TCP Receive (javi-PC.localdomain:dynport-> host.1unlimited.com:http (1400))
- TCP Receive (javi-PC.localdomain:dynport-> host.1unlimited.com:http (1400))
- TCP Receive (javi-PC.localdomain:dynport-> host.1unlimited.com:http (1400))
- TCP Receive (javi-PC.localdomain:dynport-> host.1unlimited.com:http (1400))
- TCP Receive (javi-PC.localdomain:dynport-> host.1unlimited.com:http (1400))
- TCP Receive (javi-PC.localdomain:dynport-> host.1unlimited.com:http (1400))
- TCP Receive (javi-PC.localdomain:dynport-> host.1unlimited.com:http (1000))
- TCP Receive (javi-PC.localdomain:dynport-> host.1unlimited.com:http (400))
- TCP Receive (javi-PC.localdomain:dynport-> host.1unlimited.com:http (1400))
- TCP Receive (javi-PC.localdomain:dynport-> host.1unlimited.com:http (1400))
- TCP Receive (javi-PC.localdomain:dynport-> host.1unlimited.com:http (1400))
- TCP Receive (javi-PC.localdomain:dynport-> host.1unlimited.com:http (1400))
- TCP Receive (javi-PC.localdomain:dynport-> host.1unlimited.com:http (1400))
- TCP Receive (javi-PC.localdomain:dynport-> host.1unlimited.com:http (1400))
- TCP Receive (javi-PC.localdomain:dynport-> host.1unlimited.com:http (1400))
- TCP Receive (javi-PC.localdomain:dynport-> host.1unlimited.com:http (1400))
- TCP Receive (javi-PC.localdomain:dynport-> host.1unlimited.com:http (1400))
- TCP Receive (javi-PC.localdomain:dynport-> host.1unlimited.com:http (1400))
- TCP Receive (javi-PC.localdomain:dynport-> host.1unlimited.com:http (1400))
- TCP Receive (javi-PC.localdomain:dynport-> host.1unlimited.com:http (1400))
- TCP Receive (javi-PC.localdomain:dynport-> host.1unlimited.com:http (1400))
- TCP Receive (javi-PC.localdomain:dynport-> host.1unlimited.com:http (1400))
- TCP Receive (javi-PC.localdomain:dynport-> host.1unlimited.com:http (1400))
- TCP Receive (javi-PC.localdomain:dynport-> host.1unlimited.com:http (1400))
- TCP Receive (javi-PC.localdomain:dynport-> host.1unlimited.com:http (1400))
- TCP Receive (javi-PC.localdomain:dynport-> host.1unlimited.com:http (1400))
- TCP Receive (javi-PC.localdomain:dynport-> host.1unlimited.com:http (1400))
- TCP Receive (javi-PC.localdomain:dynport-> host.1unlimited.com:http (1400))
- TCP Receive (javi-PC.localdomain:dynport-> host.1unlimited.com:http (1400))
- TCP Receive (javi-PC.localdomain:dynport-> host.1unlimited.com:http (1400))
- TCP Receive (javi-PC.localdomain:dynport-> host.1unlimited.com:http (1000))
- TCP Receive (javi-PC.localdomain:dynport-> host.1unlimited.com:http (400))
- TCP Receive (javi-PC.localdomain:dynport-> host.1unlimited.com:http (1400))
- TCP Receive (javi-PC.localdomain:dynport-> host.1unlimited.com:http (1400))
- TCP Receive (javi-PC.localdomain:dynport-> host.1unlimited.com:http (1400))
- TCP Receive (javi-PC.localdomain:dynport-> host.1unlimited.com:http (1400))
- TCP Receive (javi-PC.localdomain:dynport-> host.1unlimited.com:http (1400))
- TCP Receive (javi-PC.localdomain:dynport-> host.1unlimited.com:http (1400))
- TCP Receive (javi-PC.localdomain:dynport-> host.1unlimited.com:http (1400))
- TCP Receive (javi-PC.localdomain:dynport-> host.1unlimited.com:http (1400))

- TCP Receive (javi-PC.localdomain:dynport-> host.1unlimited.com:http (1400))
- TCP Receive (javi-PC.localdomain:dynport-> host.1unlimited.com:http (1400))
- TCP Receive (javi-PC.localdomain:dynport-> host.1unlimited.com:http (1400))
- TCP Receive (javi-PC.localdomain:dynport-> host.1unlimited.com:http (1400))
- TCP Receive (javi-PC.localdomain:dynport-> host.1unlimited.com:http (1400))
- TCP Receive (javi-PC.localdomain:dynport-> host.1unlimited.com:http (1400))
- TCP Receive (javi-PC.localdomain:dynport-> host.1unlimited.com:http (480))
- TCP Receive (javi-PC.localdomain:dynport-> host.1unlimited.com:http (920))
- TCP Receive (javi-PC.localdomain:dynport-> host.1unlimited.com:http (1400))
- TCP Receive (javi-PC.localdomain:dynport-> host.1unlimited.com:http (1400))
- TCP Receive (javi-PC.localdomain:dynport-> host.1unlimited.com:http (1400))
- TCP Receive (javi-PC.localdomain:dynport-> host.1unlimited.com:http (1400))
- TCP Receive (javi-PC.localdomain:dynport-> host.1unlimited.com:http (2800))
- TCP Receive (javi-PC.localdomain:dynport-> host.1unlimited.com:http (1400))
- TCP Receive (javi-PC.localdomain:dynport-> host.1unlimited.com:http (1400))
- TCP Receive (javi-PC.localdomain:dynport-> host.1unlimited.com:http (2800))
- TCP Receive (javi-PC.localdomain:dynport-> host.1unlimited.com:http (1400))
- TCP Receive (javi-PC.localdomain:dynport-> host.1unlimited.com:http (1400))
- TCP Receive (javi-PC.localdomain:dynport-> host.1unlimited.com:http (1400))
- TCP Receive (javi-PC.localdomain:dynport-> host.1unlimited.com:http (1360))
- TCP Receive (javi-PC.localdomain:dynport-> host.1unlimited.com:http (40))
- TCP Receive (javi-PC.localdomain:dynport-> host.1unlimited.com:http (1400))
- TCP Receive (javi-PC.localdomain:dynport-> host.1unlimited.com:http (1400))
- TCP Receive (javi-PC.localdomain:dynport-> host.1unlimited.com:http (1400))
- TCP Receive (javi-PC.localdomain:dynport-> host.1unlimited.com:http (1400))
- TCP Receive (javi-PC.localdomain:dynport-> host.1unlimited.com:http (1400))
- TCP Receive (javi-PC.localdomain:dynport-> host.1unlimited.com:http (480))
- TCP Receive (javi-PC.localdomain:dynport-> host.1unlimited.com:http (920))
- TCP Receive (javi-PC.localdomain:dynport-> host.1unlimited.com:http (1400))
- TCP Receive (javi-PC.localdomain:dynport-> host.1unlimited.com:http (1400))
- TCP Receive (javi-PC.localdomain:dynport-> host.1unlimited.com:http (1400))
- TCP Receive (javi-PC.localdomain:dynport-> host.1unlimited.com:http (1400))
- TCP Receive (javi-PC.localdomain:dynport-> host.1unlimited.com:http (1400))
- TCP Receive (javi-PC.localdomain:dynport-> host.1unlimited.com:http (1400))
- TCP Receive (javi-PC.localdomain:dynport-> host.1unlimited.com:http (1400))
- TCP Receive (javi-PC.localdomain:dynport-> host.1unlimited.com:http (1400))
- TCP Receive (javi-PC.localdomain:dynport-> host.1unlimited.com:http (1400))
- TCP Receive (javi-PC.localdomain:dynport-> host.1unlimited.com:http (1400))
- TCP Receive (javi-PC.localdomain:dynport-> host.1unlimited.com:http (4200))
- TCP Receive (javi-PC.localdomain:dynport-> host.1unlimited.com:http (2800))
- TCP Receive (javi-PC.localdomain:dynport-> host.1unlimited.com:http (1400))
- TCP Receive (javi-PC.localdomain:dynport-> host.1unlimited.com:http (1400))
- TCP Receive (javi-PC.localdomain:dynport-> host.1unlimited.com:http (1400))
- TCP Receive (javi-PC.localdomain:dynport-> host.1unlimited.com:http (1400))
- TCP Receive (javi-PC.localdomain:dynport-> host.1unlimited.com:http (1400))
- TCP Receive (javi-PC.localdomain:dynport-> host.1unlimited.com:http (1400))
- TCP Receive (javi-PC.localdomain:dynport-> host.1unlimited.com:http (1400))
- TCP Receive (javi-PC.localdomain:dynport-> host.1unlimited.com:http (1400))
- TCP Receive (javi-PC.localdomain:dynport-> host.1unlimited.com:http (1400))
- TCP Receive (javi-PC.localdomain:dynport-> host.1unlimited.com:http (2800))
- TCP Receive (javi-PC.localdomain:dynport-> host.1unlimited.com:http (1360))
- TCP Receive (javi-PC.localdomain:dynport-> host.1unlimited.com:http (100))
- TCP Receive (javi-PC.localdomain:dynport-> host.1unlimited.com:http (1340))
- TCP Receive (javi-PC.localdomain:dynport-> host.1unlimited.com:http (1400))
- TCP Receive (javi-PC.localdomain:dynport-> host.1unlimited.com:http (1400))
- TCP Receive (javi-PC.localdomain:dynport-> host.1unlimited.com:http (2800))
- TCP Receive (javi-PC.localdomain:dynport-> host.1unlimited.com:http (1400))

- TCP Receive (javi-PC.localdomain:dynport-> host.1unlimited.com:http (1400))
- TCP Receive (javi-PC.localdomain:dynport-> host.1unlimited.com:http (1400))
- TCP Receive (javi-PC.localdomain:dynport-> host.1unlimited.com:http (1400))
- TCP Receive (javi-PC.localdomain:dynport-> host.1unlimited.com:http (2800))
- TCP Receive (javi-PC.localdomain:dynport-> host.1unlimited.com:http (1400))
- TCP Receive (javi-PC.localdomain:dynport-> host.1unlimited.com:http (1400))
- TCP Receive (javi-PC.localdomain:dynport-> host.1unlimited.com:http (1400))
- TCP Receive (javi-PC.localdomain:dynport-> host.1unlimited.com:http (840))
- TCP Receive (javi-PC.localdomain:dynport-> host.1unlimited.com:http (560))
- TCP Receive (javi-PC.localdomain:dynport-> host.1unlimited.com:http (1400))
- TCP Receive (javi-PC.localdomain:dynport-> host.1unlimited.com:http (1400))
- TCP Receive (javi-PC.localdomain:dynport-> host.1unlimited.com:http (2800))
- TCP Receive (javi-PC.localdomain:dynport-> host.1unlimited.com:http (1400))
- TCP Receive (javi-PC.localdomain:dynport-> host.1unlimited.com:http (1400))
- TCP Receive (javi-PC.localdomain:dynport-> host.1unlimited.com:http (1460))
- TCP Receive (javi-PC.localdomain:dynport-> host.1unlimited.com:http (1340))
- TCP Receive (javi-PC.localdomain:dynport-> host.1unlimited.com:http (1400))
- TCP Receive (javi-PC.localdomain:dynport-> host.1unlimited.com:http (2800))
- TCP Receive (javi-PC.localdomain:dynport-> host.1unlimited.com:http (1400))
- TCP Receive (javi-PC.localdomain:dynport-> host.1unlimited.com:http (2800))
- TCP Receive (javi-PC.localdomain:dynport-> host.1unlimited.com:http (320))
- TCP Receive (javi-PC.localdomain:dynport-> host.1unlimited.com:http (1080))
- TCP Receive (javi-PC.localdomain:dynport-> host.1unlimited.com:http (2800))
- TCP Receive (javi-PC.localdomain:dynport-> host.1unlimited.com:http (1400))
- TCP Receive (javi-PC.localdomain:dynport-> host.1unlimited.com:http (1400))
- TCP Receive (javi-PC.localdomain:dynport-> host.1unlimited.com:http (1400))
- TCP Receive (javi-PC.localdomain:dynport-> host.1unlimited.com:http (1400))
- TCP Receive (javi-PC.localdomain:dynport-> host.1unlimited.com:http (1400))
- TCP Receive (javi-PC.localdomain:dynport-> host.1unlimited.com:http (1400))
- TCP Receive (javi-PC.localdomain:dynport-> host.1unlimited.com:http (2800))
- TCP Receive (javi-PC.localdomain:dynport-> host.1unlimited.com:http (1400))
- TCP Receive (javi-PC.localdomain:dynport-> host.1unlimited.com:http (1400))
- TCP Receive (javi-PC.localdomain:dynport-> host.1unlimited.com:http (1460))
- TCP Receive (javi-PC.localdomain:dynport-> host.1unlimited.com:http (1340))
- TCP Receive (javi-PC.localdomain:dynport-> host.1unlimited.com:http (1400))
- TCP Receive (javi-PC.localdomain:dynport-> host.1unlimited.com:http (840))
- TCP Receive (javi-PC.localdomain:dynport-> host.1unlimited.com:http (620))
- TCP Receive (javi-PC.localdomain:dynport-> host.1unlimited.com:http (1340))
- TCP Receive (javi-PC.localdomain:dynport-> host.1unlimited.com:http (1460))
- TCP Receive (javi-PC.localdomain:dynport-> host.1unlimited.com:http (1340))
- TCP Receive (javi-PC.localdomain:dynport-> host.1unlimited.com:http (1400))
- TCP Receive (javi-PC.localdomain:dynport-> host.1unlimited.com:http (1400))
- TCP Receive (javi-PC.localdomain:dynport-> host.1unlimited.com:http (2800))
- TCP Receive (javi-PC.localdomain:dynport-> host.1unlimited.com:http (1400))
- TCP Receive (javi-PC.localdomain:dynport-> host.1unlimited.com:http (1400))
- TCP Receive (javi-PC.localdomain:dynport-> host.1unlimited.com:http (4200))
- TCP Receive (javi-PC.localdomain:dynport-> host.1unlimited.com:http (1400))
- TCP Receive (javi-PC.localdomain:dynport-> host.1unlimited.com:http (1460))
- TCP Receive (javi-PC.localdomain:dynport-> host.1unlimited.com:http (1340))
- TCP Receive (javi-PC.localdomain:dynport-> host.1unlimited.com:http (2800))
- TCP Receive (javi-PC.localdomain:dynport-> host.1unlimited.com:http (1400))
- TCP Receive (javi-PC.localdomain:dynport-> host.1unlimited.com:http (1400))
- TCP Receive (javi-PC.localdomain:dynport-> host.1unlimited.com:http (2800))
- TCP Receive (javi-PC.localdomain:dynport-> host.1unlimited.com:http (1400))
- TCP Receive (javi-PC.localdomain:dynport-> host.1unlimited.com:http (1400))
- TCP Receive (javi-PC.localdomain:dynport-> host.1unlimited.com:http (1400))
- TCP Receive (javi-PC.localdomain:dynport-> host.1unlimited.com:http (1400))

- TCP Receive (javi-PC.localdomain:dynport-> host.1unlimited.com:http (1400))
- TCP Receive (javi-PC.localdomain:dynport-> host.1unlimited.com:http (1400))
- TCP Receive (javi-PC.localdomain:dynport-> host.1unlimited.com:http (1400))
- TCP Receive (javi-PC.localdomain:dynport-> host.1unlimited.com:http (1200))
- TCP Receive (javi-PC.localdomain:dynport-> host.1unlimited.com:http (200))
- TCP Receive (javi-PC.localdomain:dynport-> host.1unlimited.com:http (1400))
- TCP Receive (javi-PC.localdomain:dynport-> host.1unlimited.com:http (1460))
- TCP Receive (javi-PC.localdomain:dynport-> host.1unlimited.com:http (1340))
- TCP Receive (javi-PC.localdomain:dynport-> host.1unlimited.com:http (1400))
- TCP Receive (javi-PC.localdomain:dynport-> host.1unlimited.com:http (1400))
- TCP Receive (javi-PC.localdomain:dynport-> host.1unlimited.com:http (1400))
- TCP Receive (javi-PC.localdomain:dynport-> host.1unlimited.com:http (1400))
- TCP Receive (javi-PC.localdomain:dynport-> host.1unlimited.com:http (1400))
- TCP Receive (javi-PC.localdomain:dynport-> host.1unlimited.com:http (1400))
- TCP Receive (javi-PC.localdomain:dynport-> host.1unlimited.com:http (1400))
- TCP Receive (javi-PC.localdomain:dynport-> host.1unlimited.com:http (1400))
- TCP Receive (javi-PC.localdomain:dynport-> host.1unlimited.com:http (1400))
- TCP Receive (javi-PC.localdomain:dynport-> host.1unlimited.com:http (1400))
- TCP Receive (javi-PC.localdomain:dynport-> host.1unlimited.com:http (1400))
- TCP Receive (javi-PC.localdomain:dynport-> host.1unlimited.com:http (1400))
- TCP Receive (javi-PC.localdomain:dynport-> host.1unlimited.com:http (1400))
- TCP Receive (javi-PC.localdomain:dynport-> host.1unlimited.com:http (1400))
- TCP Receive (javi-PC.localdomain:dynport-> host.1unlimited.com:http (1400))
- TCP Receive (javi-PC.localdomain:dynport-> host.1unlimited.com:http (1400))
- TCP Receive (javi-PC.localdomain:dynport-> host.1unlimited.com:http (2800))
- TCP Receive (javi-PC.localdomain:dynport-> host.1unlimited.com:http (1400))
- TCP Receive (javi-PC.localdomain:dynport-> host.1unlimited.com:http (1400))
- TCP Receive (javi-PC.localdomain:dynport-> host.1unlimited.com:http (680))
- TCP Receive (javi-PC.localdomain:dynport-> host.1unlimited.com:http (720))
- TCP Receive (javi-PC.localdomain:dynport-> host.1unlimited.com:http (2800))
- TCP Receive (javi-PC.localdomain:dynport-> host.1unlimited.com:http (1400))
- TCP Receive (javi-PC.localdomain:dynport-> host.1unlimited.com:http (1400))
- TCP Receive (javi-PC.localdomain:dynport-> host.1unlimited.com:http (1400))
- TCP Receive (javi-PC.localdomain:dynport-> host.1unlimited.com:http (1400))
- TCP Receive (javi-PC.localdomain:dynport-> host.1unlimited.com:http (1400))
- TCP Receive (javi-PC.localdomain:dynport-> host.1unlimited.com:http (1400))
- TCP Receive (javi-PC.localdomain:dynport-> host.1unlimited.com:http (1400))
- TCP Receive (javi-PC.localdomain:dynport-> host.1unlimited.com:http (1400))
- TCP Receive (javi-PC.localdomain:dynport-> host.1unlimited.com:http (1400))
- TCP Receive (javi-PC.localdomain:dynport-> host.1unlimited.com:http (1400))
- TCP Receive (javi-PC.localdomain:dynport-> host.1unlimited.com:http (1400))
- TCP Receive (javi-PC.localdomain:dynport-> host.1unlimited.com:http (1400))
- TCP Receive (javi-PC.localdomain:dynport-> host.1unlimited.com:http (1400))
- TCP Receive (javi-PC.localdomain:dynport-> host.1unlimited.com:http (1400))
- TCP Receive (javi-PC.localdomain:dynport-> host.1unlimited.com:http (2080))
- TCP Receive (javi-PC.localdomain:dynport-> host.1unlimited.com:http (720))
- TCP Receive (javi-PC.localdomain:dynport-> host.1unlimited.com:http (1400))
- TCP Receive (javi-PC.localdomain:dynport-> host.1unlimited.com:http (1460))
- TCP Receive (javi-PC.localdomain:dynport-> host.1unlimited.com:http (1340))
- TCP Receive (javi-PC.localdomain:dynport-> host.1unlimited.com:http (2800))
- TCP Receive (javi-PC.localdomain:dynport-> host.1unlimited.com:http (2800))
- TCP Receive (javi-PC.localdomain:dynport-> host.1unlimited.com:http (1400))
- TCP Receive (javi-PC.localdomain:dynport-> host.1unlimited.com:http (1400))
- TCP Receive (javi-PC.localdomain:dynport-> host.1unlimited.com:http (1400))
- TCP Receive (javi-PC.localdomain:dynport-> host.1unlimited.com:http (1400))
- TCP Receive (javi-PC.localdomain:dynport-> host.1unlimited.com:http (2800))
- TCP Receive (javi-PC.localdomain:dynport-> host.1unlimited.com:http (1400))
- TCP Receive (javi-PC.localdomain:dynport-> host.1unlimited.com:http (2800))

- TCP Receive (javi-PC.localdomain:dynport-> host.1unlimited.com:http (160))
- TCP Receive (javi-PC.localdomain:dynport-> host.1unlimited.com:http (1240))
- TCP Receive (javi-PC.localdomain:dynport-> host.1unlimited.com:http (2800))
- TCP Receive (javi-PC.localdomain:dynport-> host.1unlimited.com:http (1400))
- TCP Receive (javi-PC.localdomain:dynport-> host.1unlimited.com:http (1400))
- TCP Receive (javi-PC.localdomain:dynport-> host.1unlimited.com:http (1400))
- TCP Receive (javi-PC.localdomain:dynport-> host.1unlimited.com:http (160))
- TCP Receive (javi-PC.localdomain:dynport-> host.1unlimited.com:http (1240))
- TCP Receive (javi-PC.localdomain:dynport-> host.1unlimited.com:http (1400))
- TCP Receive (javi-PC.localdomain:dynport-> host.1unlimited.com:http (1400))
- TCP Receive (javi-PC.localdomain:dynport-> host.1unlimited.com:http (2800))
- TCP Receive (javi-PC.localdomain:dynport-> host.1unlimited.com:http (1400))
- TCP Receive (javi-PC.localdomain:dynport-> host.1unlimited.com:http (1400))
- TCP Receive (javi-PC.localdomain:dynport-> host.1unlimited.com:http (2800))
- TCP Receive (javi-PC.localdomain:dynport-> host.1unlimited.com:http (4200))
- TCP Receive (javi-PC.localdomain:dynport-> host.1unlimited.com:http (1400))
- TCP Receive (javi-PC.localdomain:dynport-> host.1unlimited.com:http (2440))
- TCP Receive (javi-PC.localdomain:dynport-> host.1unlimited.com:http (360))
- TCP Receive (javi-PC.localdomain:dynport-> host.1unlimited.com:http (1400))
- TCP Receive (javi-PC.localdomain:dynport-> host.1unlimited.com:http (1400))
- TCP Receive (javi-PC.localdomain:dynport-> host.1unlimited.com:http (2800))
- TCP Receive (javi-PC.localdomain:dynport-> host.1unlimited.com:http (1400))
- TCP Receive (javi-PC.localdomain:dynport-> host.1unlimited.com:http (1400))
- TCP Receive (javi-PC.localdomain:dynport-> host.1unlimited.com:http (2800))
- TCP Receive (javi-PC.localdomain:dynport-> host.1unlimited.com:http (1400))
- TCP Receive (javi-PC.localdomain:dynport-> host.1unlimited.com:http (1400))
- TCP Receive (javi-PC.localdomain:dynport-> host.1unlimited.com:http (2800))
- TCP Receive (javi-PC.localdomain:dynport-> host.1unlimited.com:http (1400))
- TCP Receive (javi-PC.localdomain:dynport-> host.1unlimited.com:http (1400))
- TCP Receive (javi-PC.localdomain:dynport-> host.1unlimited.com:http (1040))
- TCP Receive (javi-PC.localdomain:dynport-> host.1unlimited.com:http (420))
- TCP Receive (javi-PC.localdomain:dynport-> host.1unlimited.com:http (1340))
- TCP Receive (javi-PC.localdomain:dynport-> host.1unlimited.com:http (1400))
- TCP Receive (javi-PC.localdomain:dynport-> host.1unlimited.com:http (2800))
- TCP Receive (javi-PC.localdomain:dynport-> host.1unlimited.com:http (1400))
- TCP Receive (javi-PC.localdomain:dynport-> host.1unlimited.com:http (1400))
- TCP Receive (javi-PC.localdomain:dynport-> host.1unlimited.com:http (1400))
- TCP Receive (javi-PC.localdomain:dynport-> host.1unlimited.com:http (1400))
- TCP Receive (javi-PC.localdomain:dynport-> host.1unlimited.com:http (1400))
- TCP Receive (javi-PC.localdomain:dynport-> host.1unlimited.com:http (2800))
- TCP Receive (javi-PC.localdomain:dynport-> host.1unlimited.com:http (1400))
- TCP Receive (javi-PC.localdomain:dynport-> host.1unlimited.com:http (1400))
- TCP Receive (javi-PC.localdomain:dynport-> host.1unlimited.com:http (1920))
- TCP Receive (javi-PC.localdomain:dynport-> host.1unlimited.com:http (1000))
- TCP Receive (javi-PC.localdomain:dynport-> host.1unlimited.com:http (1280))
- TCP Receive (javi-PC.localdomain:dynport-> host.1unlimited.com:http (1400))
- TCP Receive (javi-PC.localdomain:dynport-> host.1unlimited.com:http (1400))
- TCP Receive (javi-PC.localdomain:dynport-> host.1unlimited.com:http (2800))
- TCP Receive (javi-PC.localdomain:dynport-> host.1unlimited.com:http (1400))
- TCP Receive (javi-PC.localdomain:dynport-> host.1unlimited.com:http (1400))
- TCP Receive (javi-PC.localdomain:dynport-> host.1unlimited.com:http (1400))
- TCP Receive (javi-PC.localdomain:dynport-> host.1unlimited.com:http (1400))
- TCP Receive (javi-PC.localdomain:dynport-> host.1unlimited.com:http (1400))
- TCP Receive (javi-PC.localdomain:dynport-> host.1unlimited.com:http (1400))
- TCP Receive (javi-PC.localdomain:dynport-> host.1unlimited.com:http (1400))
- TCP Receive (javi-PC.localdomain:dynport-> host.1unlimited.com:http (1400))
- TCP Receive (javi-PC.localdomain:dynport-> host.1unlimited.com:http (1400))

- TCP Receive (javi-PC.localdomain:dynport-> host.1unlimited.com:http (1400))
- TCP Receive (javi-PC.localdomain:dynport-> host.1unlimited.com:http (1400))
- TCP Receive (javi-PC.localdomain:dynport-> host.1unlimited.com:http (2800))
- TCP Receive (javi-PC.localdomain:dynport-> host.1unlimited.com:http (2800))
- TCP Receive (javi-PC.localdomain:dynport-> host.1unlimited.com:http (1400))
- TCP Receive (javi-PC.localdomain:dynport-> host.1unlimited.com:http (1400))
- TCP Receive (javi-PC.localdomain:dynport-> host.1unlimited.com:http (1400))
- TCP Receive (javi-PC.localdomain:dynport-> host.1unlimited.com:http (2800))
- TCP Receive (javi-PC.localdomain:dynport-> host.1unlimited.com:http (1400))
- TCP Receive (javi-PC.localdomain:dynport-> host.1unlimited.com:http (1400))
- TCP Receive (javi-PC.localdomain:dynport-> host.1unlimited.com:http (1400))
- TCP Receive (javi-PC.localdomain:dynport-> host.1unlimited.com:http (880))
- TCP Receive (javi-PC.localdomain:dynport-> host.1unlimited.com:http (520))
- TCP Receive (javi-PC.localdomain:dynport-> host.1unlimited.com:http (2800))
- TCP Receive (javi-PC.localdomain:dynport-> host.1unlimited.com:http (1400))
- TCP Receive (javi-PC.localdomain:dynport-> host.1unlimited.com:http (2800))
- TCP Receive (javi-PC.localdomain:dynport-> host.1unlimited.com:http (1400))
- TCP Receive (javi-PC.localdomain:dynport-> host.1unlimited.com:http (1400))
- TCP Receive (javi-PC.localdomain:dynport-> host.1unlimited.com:http (1460))
- TCP Receive (javi-PC.localdomain:dynport-> host.1unlimited.com:http (1340))
- TCP Receive (javi-PC.localdomain:dynport-> host.1unlimited.com:http (1400))
- TCP Receive (javi-PC.localdomain:dynport-> host.1unlimited.com:http (1400))
- TCP Receive (javi-PC.localdomain:dynport-> host.1unlimited.com:http (1400))
- TCP Receive (javi-PC.localdomain:dynport-> host.1unlimited.com:http (2800))
- TCP Receive (javi-PC.localdomain:dynport-> host.1unlimited.com:http (520))
- TCP Receive (javi-PC.localdomain:dynport-> host.1unlimited.com:http (880))
- TCP Receive (javi-PC.localdomain:dynport-> host.1unlimited.com:http (1400))
- TCP Receive (javi-PC.localdomain:dynport-> host.1unlimited.com:http (1400))
- TCP Receive (javi-PC.localdomain:dynport-> host.1unlimited.com:http (2800))
- TCP Receive (javi-PC.localdomain:dynport-> host.1unlimited.com:http (1400))
- TCP Receive (javi-PC.localdomain:dynport-> host.1unlimited.com:http (1400))
- TCP Receive (javi-PC.localdomain:dynport-> host.1unlimited.com:http (1400))
- TCP Receive (javi-PC.localdomain:dynport-> host.1unlimited.com:http (1400))
- TCP Receive (javi-PC.localdomain:dynport-> host.1unlimited.com:http (1400))
- TCP Receive (javi-PC.localdomain:dynport-> host.1unlimited.com:http (1400))
- TCP Receive (javi-PC.localdomain:dynport-> host.1unlimited.com:http (1400))
- TCP Receive (javi-PC.localdomain:dynport-> host.1unlimited.com:http (2800))
- TCP Receive (javi-PC.localdomain:dynport-> host.1unlimited.com:http (1400))
- TCP Receive (javi-PC.localdomain:dynport-> host.1unlimited.com:http (1400))
- TCP Receive (javi-PC.localdomain:dynport-> host.1unlimited.com:http (1400))
- TCP Receive (javi-PC.localdomain:dynport-> host.1unlimited.com:http (1400))
- TCP Receive (javi-PC.localdomain:dynport-> host.1unlimited.com:http (1400))
- TCP Receive (javi-PC.localdomain:dynport-> host.1unlimited.com:http (1400))
- TCP Receive (javi-PC.localdomain:dynport-> host.1unlimited.com:http (1400))
- TCP Receive (javi-PC.localdomain:dynport-> host.1unlimited.com:http (2800))
- TCP Receive (javi-PC.localdomain:dynport-> host.1unlimited.com:http (1400))
- TCP Receive (javi-PC.localdomain:dynport-> host.1unlimited.com:http (1400))
- TCP Receive (javi-PC.localdomain:dynport-> host.1unlimited.com:http (2800))
- TCP Receive (javi-PC.localdomain:dynport-> host.1unlimited.com:http (1400))
- TCP Receive (javi-PC.localdomain:dynport-> host.1unlimited.com:http (1400))
- TCP Receive (javi-PC.localdomain:dynport-> host.1unlimited.com:http (1400))
- TCP Receive (javi-PC.localdomain:dynport-> host.1unlimited.com:http (1400))
- TCP Receive (javi-PC.localdomain:dynport-> host.1unlimited.com:http (2800))
- TCP Receive (javi-PC.localdomain:dynport-> host.1unlimited.com:http (1400))
- TCP Receive (javi-PC.localdomain:dynport-> host.1unlimited.com:http (3160))
- TCP Receive (javi-PC.localdomain:dynport-> host.1unlimited.com:http (1040))
- TCP Receive (javi-PC.localdomain:dynport-> host.1unlimited.com:http (1400))
- TCP Receive (javi-PC.localdomain:dynport-> host.1unlimited.com:http (1400))

- TCP Receive (javi-PC.localdomain:dynport-> host.1unlimited.com:http (1400))
- TCP Receive (javi-PC.localdomain:dynport-> host.1unlimited.com:http (1400))
- TCP Receive (javi-PC.localdomain:dynport-> host.1unlimited.com:http (1400))
- TCP Receive (javi-PC.localdomain:dynport-> host.1unlimited.com:http (1400))
- TCP Receive (javi-PC.localdomain:dynport-> host.1unlimited.com:http (1400))
- TCP Receive (javi-PC.localdomain:dynport-> host.1unlimited.com:http (1400))
- TCP Receive (javi-PC.localdomain:dynport-> host.1unlimited.com:http (1400))
- TCP Receive (javi-PC.localdomain:dynport-> host.1unlimited.com:http (1400))
- TCP Receive (javi-PC.localdomain:dynport-> host.1unlimited.com:http (1400))
- TCP Receive (javi-PC.localdomain:dynport-> host.1unlimited.com:http (1400))
- TCP Receive (javi-PC.localdomain:dynport-> host.1unlimited.com:http (1400))
- TCP Receive (javi-PC.localdomain:dynport-> host.1unlimited.com:http (1400))
- TCP Receive (javi-PC.localdomain:dynport-> host.1unlimited.com:http (880))
- TCP Receive (javi-PC.localdomain:dynport-> host.1unlimited.com:http (520))
- TCP Receive (javi-PC.localdomain:dynport-> host.1unlimited.com:http (1400))
- TCP Receive (javi-PC.localdomain:dynport-> host.1unlimited.com:http (1400))
- TCP Receive (javi-PC.localdomain:dynport-> host.1unlimited.com:http (1400))
- TCP Receive (javi-PC.localdomain:dynport-> host.1unlimited.com:http (1400))
- TCP Receive (javi-PC.localdomain:dynport-> host.1unlimited.com:http (1400))
- TCP Receive (javi-PC.localdomain:dynport-> host.1unlimited.com:http (1400))
- TCP Receive (javi-PC.localdomain:dynport-> host.1unlimited.com:http (1400))
- TCP Receive (javi-PC.localdomain:dynport-> host.1unlimited.com:http (1400))
- TCP Receive (javi-PC.localdomain:dynport-> host.1unlimited.com:http (1400))
- TCP Receive (javi-PC.localdomain:dynport-> host.1unlimited.com:http (1400))
- TCP Receive (javi-PC.localdomain:dynport-> host.1unlimited.com:http (1400))
- TCP Receive (javi-PC.localdomain:dynport-> host.1unlimited.com:http (1400))
- TCP Receive (javi-PC.localdomain:dynport-> host.1unlimited.com:http (1400))
- TCP Receive (javi-PC.localdomain:dynport-> host.1unlimited.com:http (1760))
- TCP Receive (javi-PC.localdomain:dynport-> host.1unlimited.com:http (1040))
- TCP Receive (javi-PC.localdomain:dynport-> host.1unlimited.com:http (1400))
- TCP Receive (javi-PC.localdomain:dynport-> host.1unlimited.com:http (1400))
- TCP Receive (javi-PC.localdomain:dynport-> host.1unlimited.com:http (2800))
- TCP Receive (javi-PC.localdomain:dynport-> host.1unlimited.com:http (1400))
- TCP Receive (javi-PC.localdomain:dynport-> host.1unlimited.com:http (1240))
- TCP Receive (javi-PC.localdomain:dynport-> host.1unlimited.com:http (160))
- TCP Receive (javi-PC.localdomain:dynport-> host.1unlimited.com:http (1400))
- TCP Receive (javi-PC.localdomain:dynport-> host.1unlimited.com:http (1400))
- TCP Receive (javi-PC.localdomain:dynport-> host.1unlimited.com:http (1400))
- TCP Receive (javi-PC.localdomain:dynport-> host.1unlimited.com:http (1400))
- TCP Receive (javi-PC.localdomain:dynport-> host.1unlimited.com:http (1400))
- TCP Receive (javi-PC.localdomain:dynport-> host.1unlimited.com:http (1400))
- TCP Receive (javi-PC.localdomain:dynport-> host.1unlimited.com:http (1400))
- TCP Receive (javi-PC.localdomain:dynport-> host.1unlimited.com:http (1400))
- TCP Receive (javi-PC.localdomain:dynport-> host.1unlimited.com:http (1400))
- TCP Receive (javi-PC.localdomain:dynport-> host.1unlimited.com:http (1400))
- TCP Receive (javi-PC.localdomain:dynport-> host.1unlimited.com:http (1400))
- TCP Receive (javi-PC.localdomain:dynport-> host.1unlimited.com:http (1400))
- TCP Receive (javi-PC.localdomain:dynport-> host.1unlimited.com:http (1400))
- TCP Receive (javi-PC.localdomain:dynport-> host.1unlimited.com:http (1400))
- TCP Receive (javi-PC.localdomain:dynport-> host.1unlimited.com:http (1400))
- TCP Receive (javi-PC.localdomain:dynport-> host.1unlimited.com:http (1400))
- TCP Receive (javi-PC.localdomain:dynport-> host.1unlimited.com:http (1400))
- TCP Receive (javi-PC.localdomain:dynport-> host.1unlimited.com:http (1400))
- TCP Receive (javi-PC.localdomain:dynport-> host.1unlimited.com:http (1400))
- TCP Receive (javi-PC.localdomain:dynport-> host.1unlimited.com:http (2640))
- TCP Receive (javi-PC.localdomain:dynport-> host.1unlimited.com:http (160))
- TCP Receive (javi-PC.localdomain:dynport-> host.1unlimited.com:http (1400))

- TCP Receive (javi-PC.localdomain:dynport-> host.1unlimited.com:http (4200))
- TCP Receive (javi-PC.localdomain:dynport-> host.1unlimited.com:http (1400))
- TCP Receive (javi-PC.localdomain:dynport-> host.1unlimited.com:http (1400))
- TCP Receive (javi-PC.localdomain:dynport-> host.1unlimited.com:http (1400))
- TCP Receive (javi-PC.localdomain:dynport-> host.1unlimited.com:http (1400))
- TCP Receive (javi-PC.localdomain:dynport-> host.1unlimited.com:http (1400))
- TCP Receive (javi-PC.localdomain:dynport-> host.1unlimited.com:http (1400))
- TCP Receive (javi-PC.localdomain:dynport-> host.1unlimited.com:http (1400))
- TCP Receive (javi-PC.localdomain:dynport-> host.1unlimited.com:http (1400))
- TCP Receive (javi-PC.localdomain:dynport-> host.1unlimited.com:http (1400))
- TCP Receive (javi-PC.localdomain:dynport-> host.1unlimited.com:http (1400))
- TCP Receive (javi-PC.localdomain:dynport-> host.1unlimited.com:http (1400))
- TCP Receive (javi-PC.localdomain:dynport-> host.1unlimited.com:http (1400))
- TCP Receive (javi-PC.localdomain:dynport-> host.1unlimited.com:http (1400))
- TCP Receive (javi-PC.localdomain:dynport-> host.1unlimited.com:http (1400))
- TCP Receive (javi-PC.localdomain:dynport-> host.1unlimited.com:http (1400))
- TCP Receive (javi-PC.localdomain:dynport-> host.1unlimited.com:http (1400))
- TCP Receive (javi-PC.localdomain:dynport-> host.1unlimited.com:http (1400))
- TCP Receive (javi-PC.localdomain:dynport-> host.1unlimited.com:http (1400))
- TCP Receive (javi-PC.localdomain:dynport-> host.1unlimited.com:http (1400))
- TCP Receive (javi-PC.localdomain:dynport-> host.1unlimited.com:http (1400))
- TCP Receive (javi-PC.localdomain:dynport-> host.1unlimited.com:http (1400))
- TCP Receive (javi-PC.localdomain:dynport-> host.1unlimited.com:http (1400))
- TCP Receive (javi-PC.localdomain:dynport-> host.1unlimited.com:http (1400))
- TCP Receive (javi-PC.localdomain:dynport-> host.1unlimited.com:http (1400))
- TCP Receive (javi-PC.localdomain:dynport-> host.1unlimited.com:http (1400))
- TCP Receive (javi-PC.localdomain:dynport-> host.1unlimited.com:http (1400))
- TCP Receive (javi-PC.localdomain:dynport-> host.1unlimited.com:http (1400))
- TCP Receive (javi-PC.localdomain:dynport-> host.1unlimited.com:http (1400))
- TCP Receive (javi-PC.localdomain:dynport-> host.1unlimited.com:http (200))
- TCP Receive (javi-PC.localdomain:dynport-> host.1unlimited.com:http (1200))
- TCP Receive (javi-PC.localdomain:dynport-> host.1unlimited.com:http (1400))
- TCP Receive (javi-PC.localdomain:dynport-> host.1unlimited.com:http (1400))
- TCP Receive (javi-PC.localdomain:dynport-> host.1unlimited.com:http (1400))
- TCP Receive (javi-PC.localdomain:dynport-> host.1unlimited.com:http (1400))
- TCP Receive (javi-PC.localdomain:dynport-> host.1unlimited.com:http (1400))
- TCP Receive (javi-PC.localdomain:dynport-> host.1unlimited.com:http (1400))
- TCP Receive (javi-PC.localdomain:dynport-> host.1unlimited.com:http (4200))
- TCP Receive (javi-PC.localdomain:dynport-> host.1unlimited.com:http (1400))
- TCP Receive (javi-PC.localdomain:dynport-> host.1unlimited.com:http (1400))
- TCP Receive (javi-PC.localdomain:dynport-> host.1unlimited.com:http (2800))
- TCP Receive (javi-PC.localdomain:dynport-> host.1unlimited.com:http (1080))
- TCP Receive (javi-PC.localdomain:dynport-> host.1unlimited.com:http (320))
- TCP Receive (javi-PC.localdomain:dynport-> host.1unlimited.com:http (2800))
- TCP Receive (javi-PC.localdomain:dynport-> host.1unlimited.com:http (1400))
- TCP Receive (javi-PC.localdomain:dynport-> host.1unlimited.com:http (1400))
- TCP Receive (javi-PC.localdomain:dynport-> host.1unlimited.com:http (1400))
- TCP Receive (javi-PC.localdomain:dynport-> host.1unlimited.com:http (1400))
- TCP Receive (javi-PC.localdomain:dynport-> host.1unlimited.com:http (1400))
- TCP Receive (javi-PC.localdomain:dynport-> host.1unlimited.com:http (1400))
- TCP Receive (javi-PC.localdomain:dynport-> host.1unlimited.com:http (1400))
- TCP Receive (javi-PC.localdomain:dynport-> host.1unlimited.com:http (1400))
- TCP Receive (javi-PC.localdomain:dynport-> host.1unlimited.com:http (1400))
- TCP Receive (javi-PC.localdomain:dynport-> host.1unlimited.com:http (1400))
- TCP Receive (javi-PC.localdomain:dynport-> host.1unlimited.com:http (1400))
- TCP Receive (javi-PC.localdomain:dynport-> host.1unlimited.com:http (1400))
- TCP Receive (javi-PC.localdomain:dynport-> host.1unlimited.com:http (560))
- TCP Receive (javi-PC.localdomain:dynport-> host.1unlimited.com:http (840))

- TCP Receive (javi-PC.localdomain:dynport-> host.1unlimited.com:http (1400))
- TCP Receive (javi-PC.localdomain:dynport-> host.1unlimited.com:http (1400))
- TCP Receive (javi-PC.localdomain:dynport-> host.1unlimited.com:http (1400))
- TCP Receive (javi-PC.localdomain:dynport-> host.1unlimited.com:http (1400))
- TCP Receive (javi-PC.localdomain:dynport-> host.1unlimited.com:http (1400))
- TCP Receive (javi-PC.localdomain:dynport-> host.1unlimited.com:http (1400))
- TCP Receive (javi-PC.localdomain:dynport-> host.1unlimited.com:http (1400))
- TCP Receive (javi-PC.localdomain:dynport-> host.1unlimited.com:http (1400))
- TCP Receive (javi-PC.localdomain:dynport-> host.1unlimited.com:http (1400))
- TCP Receive (javi-PC.localdomain:dynport-> host.1unlimited.com:http (1400))
- TCP Receive (javi-PC.localdomain:dynport-> host.1unlimited.com:http (1400))
- TCP Receive (javi-PC.localdomain:dynport-> host.1unlimited.com:http (1400))
- TCP Receive (javi-PC.localdomain:dynport-> host.1unlimited.com:http (720))
- TCP Receive (javi-PC.localdomain:dynport-> host.1unlimited.com:http (680))
- TCP Receive (javi-PC.localdomain:dynport-> host.1unlimited.com:http (1400))
- TCP Receive (javi-PC.localdomain:dynport-> host.1unlimited.com:http (1400))
- TCP Receive (javi-PC.localdomain:dynport-> host.1unlimited.com:http (1400))
- TCP Receive (javi-PC.localdomain:dynport-> host.1unlimited.com:http (1400))
- TCP Receive (javi-PC.localdomain:dynport-> host.1unlimited.com:http (1400))
- TCP Receive (javi-PC.localdomain:dynport-> host.1unlimited.com:http (1400))
- TCP Receive (javi-PC.localdomain:dynport-> host.1unlimited.com:http (1400))
- TCP Receive (javi-PC.localdomain:dynport-> host.1unlimited.com:http (1400))
- TCP Receive (javi-PC.localdomain:dynport-> host.1unlimited.com:http (1400))
- TCP Receive (javi-PC.localdomain:dynport-> host.1unlimited.com:http (1400))
- TCP Receive (javi-PC.localdomain:dynport-> host.1unlimited.com:http (1400))
- TCP Receive (javi-PC.localdomain:dynport-> host.1unlimited.com:http (1400))
- TCP Receive (javi-PC.localdomain:dynport-> host.1unlimited.com:http (1400))
- TCP Receive (javi-PC.localdomain:dynport-> host.1unlimited.com:http (1400))
- TCP Receive (javi-PC.localdomain:dynport-> host.1unlimited.com:http (200))
- TCP Receive (javi-PC.localdomain:dynport-> host.1unlimited.com:http (1200))
- TCP Receive (javi-PC.localdomain:dynport-> host.1unlimited.com:http (1400))
- TCP Receive (javi-PC.localdomain:dynport-> host.1unlimited.com:http (1400))
- TCP Receive (javi-PC.localdomain:dynport-> host.1unlimited.com:http (1400))
- TCP Receive (javi-PC.localdomain:dynport-> host.1unlimited.com:http (1400))
- TCP Receive (javi-PC.localdomain:dynport-> host.1unlimited.com:http (1400))
- TCP Receive (javi-PC.localdomain:dynport-> host.1unlimited.com:http (1400))
- TCP Receive (javi-PC.localdomain:dynport-> host.1unlimited.com:http (1400))
- TCP Receive (javi-PC.localdomain:dynport-> host.1unlimited.com:http (1400))
- TCP Receive (javi-PC.localdomain:dynport-> host.1unlimited.com:http (1400))
- TCP Receive (javi-PC.localdomain:dynport-> host.1unlimited.com:http (1400))
- TCP Receive (javi-PC.localdomain:dynport-> host.1unlimited.com:http (1400))
- TCP Receive (javi-PC.localdomain:dynport-> host.1unlimited.com:http (1400))
- TCP Receive (javi-PC.localdomain:dynport-> host.1unlimited.com:http (1400))
- TCP Receive (javi-PC.localdomain:dynport-> host.1unlimited.com:http (1400))
- TCP Receive (javi-PC.localdomain:dynport-> host.1unlimited.com:http (1080))
- TCP Receive (javi-PC.localdomain:dynport-> host.1unlimited.com:http (320))
- TCP Receive (javi-PC.localdomain:dynport-> host.1unlimited.com:http (1400))
- TCP Receive (javi-PC.localdomain:dynport-> host.1unlimited.com:http (1400))
- TCP Receive (javi-PC.localdomain:dynport-> host.1unlimited.com:http (1400))
- TCP Receive (javi-PC.localdomain:dynport-> host.1unlimited.com:http (1400))
- TCP Receive (javi-PC.localdomain:dynport-> host.1unlimited.com:http (1400))
- TCP Receive (javi-PC.localdomain:dynport-> host.1unlimited.com:http (1400))
- TCP Receive (javi-PC.localdomain:dynport-> host.1unlimited.com:http (1400))
- TCP Receive (javi-PC.localdomain:dynport-> host.1unlimited.com:http (1400))
- TCP Receive (javi-PC.localdomain:dynport-> host.1unlimited.com:http (1400))
- TCP Receive (javi-PC.localdomain:dynport-> host.1unlimited.com:http (40))
- TCP Receive (javi-PC.localdomain:dynport-> host.1unlimited.com:http (1360))
- TCP Receive (javi-PC.localdomain:dynport-> host.1unlimited.com:http (1400))

- TCP Receive (javi-PC.localdomain:dynport-> host.1unlimited.com:http (1400))
- TCP Receive (javi-PC.localdomain:dynport-> host.1unlimited.com:http (1400))
- TCP Receive (javi-PC.localdomain:dynport-> host.1unlimited.com:http (1400))
- TCP Receive (javi-PC.localdomain:dynport-> host.1unlimited.com:http (1400))
- TCP Receive (javi-PC.localdomain:dynport-> host.1unlimited.com:http (1400))
- TCP Receive (javi-PC.localdomain:dynport-> host.1unlimited.com:http (1400))
- TCP Receive (javi-PC.localdomain:dynport-> host.1unlimited.com:http (1400))
- TCP Receive (javi-PC.localdomain:dynport-> host.1unlimited.com:http (1400))
- TCP Receive (javi-PC.localdomain:dynport-> host.1unlimited.com:http (1400))
- TCP Receive (javi-PC.localdomain:dynport-> host.1unlimited.com:http (1400))
- TCP Receive (javi-PC.localdomain:dynport-> host.1unlimited.com:http (1400))
- TCP Receive (javi-PC.localdomain:dynport-> host.1unlimited.com:http (1400))
- TCP Receive (javi-PC.localdomain:dynport-> host.1unlimited.com:http (920))
- TCP Receive (javi-PC.localdomain:dynport-> host.1unlimited.com:http (480))
- TCP Receive (javi-PC.localdomain:dynport-> host.1unlimited.com:http (1400))
- TCP Receive (javi-PC.localdomain:dynport-> host.1unlimited.com:http (1400))
- TCP Receive (javi-PC.localdomain:dynport-> host.1unlimited.com:http (1400))
- TCP Receive (javi-PC.localdomain:dynport-> host.1unlimited.com:http (1400))
- TCP Receive (javi-PC.localdomain:dynport-> host.1unlimited.com:http (1400))
- TCP Receive (javi-PC.localdomain:dynport-> host.1unlimited.com:http (1400))
- TCP Receive (javi-PC.localdomain:dynport-> host.1unlimited.com:http (1400))
- TCP Receive (javi-PC.localdomain:dynport-> host.1unlimited.com:http (1400))
- TCP Receive (javi-PC.localdomain:dynport-> host.1unlimited.com:http (1400))
- TCP Receive (javi-PC.localdomain:dynport-> host.1unlimited.com:http (1400))
- TCP Receive (javi-PC.localdomain:dynport-> host.1unlimited.com:http (1400))
- TCP Receive (javi-PC.localdomain:dynport-> host.1unlimited.com:http (1400))
- TCP Receive (javi-PC.localdomain:dynport-> host.1unlimited.com:http (1400))
- TCP Receive (javi-PC.localdomain:dynport-> host.1unlimited.com:http (1400))
- TCP Receive (javi-PC.localdomain:dynport-> host.1unlimited.com:http (1400))
- TCP Receive (javi-PC.localdomain:dynport-> host.1unlimited.com:http (1400))
- TCP Receive (javi-PC.localdomain:dynport-> host.1unlimited.com:http (1400))
- TCP Receive (javi-PC.localdomain:dynport-> host.1unlimited.com:http (560))
- TCP Receive (javi-PC.localdomain:dynport-> host.1unlimited.com:http (840))
- TCP Receive (javi-PC.localdomain:dynport-> host.1unlimited.com:http (1400))
- TCP Receive (javi-PC.localdomain:dynport-> host.1unlimited.com:http (1400))
- TCP Receive (javi-PC.localdomain:dynport-> host.1unlimited.com:http (1400))
- TCP Receive (javi-PC.localdomain:dynport-> host.1unlimited.com:http (1400))
- TCP Receive (javi-PC.localdomain:dynport-> host.1unlimited.com:http (1400))
- TCP Receive (javi-PC.localdomain:dynport-> host.1unlimited.com:http (1400))
- TCP Receive (javi-PC.localdomain:dynport-> host.1unlimited.com:http (1400))
- TCP Receive (javi-PC.localdomain:dynport-> host.1unlimited.com:http (1400))
- TCP Receive (javi-PC.localdomain:dynport-> host.1unlimited.com:http (1400))
- TCP Receive (javi-PC.localdomain:dynport-> host.1unlimited.com:http (1400))
- TCP Receive (javi-PC.localdomain:dynport-> host.1unlimited.com:http (1400))
- TCP Receive (javi-PC.localdomain:dynport-> host.1unlimited.com:http (1400))
- TCP Receive (javi-PC.localdomain:dynport-> host.1unlimited.com:http (1400))
- TCP Receive (javi-PC.localdomain:dynport-> host.1unlimited.com:http (1400))
- TCP Receive (javi-PC.localdomain:dynport-> host.1unlimited.com:http (40))
- TCP Receive (javi-PC.localdomain:dynport-> host.1unlimited.com:http (1360))
- TCP Receive (javi-PC.localdomain:dynport-> host.1unlimited.com:http (1400))
- TCP Receive (javi-PC.localdomain:dynport-> host.1unlimited.com:http (1400))
- TCP Receive (javi-PC.localdomain:dynport-> host.1unlimited.com:http (1400))
- TCP Receive (javi-PC.localdomain:dynport-> host.1unlimited.com:http (1400))
- TCP Receive (javi-PC.localdomain:dynport-> host.1unlimited.com:http (1400))
- TCP Receive (javi-PC.localdomain:dynport-> host.1unlimited.com:http (1400))
- TCP Receive (javi-PC.localdomain:dynport-> host.1unlimited.com:http (1400))
- TCP Receive (javi-PC.localdomain:dynport-> host.1unlimited.com:http (1400))

- TCP Receive (javi-PC.localdomain:dynport-> host.1unlimited.com:http (1400))
- TCP Receive (javi-PC.localdomain:dynport-> host.1unlimited.com:http (1400))
- TCP Receive (javi-PC.localdomain:dynport-> host.1unlimited.com:http (400))
- TCP Receive (javi-PC.localdomain:dynport-> host.1unlimited.com:http (1000))
- TCP Receive (javi-PC.localdomain:dynport-> host.1unlimited.com:http (1400))
- TCP Receive (javi-PC.localdomain:dynport-> host.1unlimited.com:http (1400))
- TCP Receive (javi-PC.localdomain:dynport-> host.1unlimited.com:http (1400))
- TCP Receive (javi-PC.localdomain:dynport-> host.1unlimited.com:http (1400))
- TCP Receive (javi-PC.localdomain:dynport-> host.1unlimited.com:http (1400))
- TCP Receive (javi-PC.localdomain:dynport-> host.1unlimited.com:http (1400))
- TCP Receive (javi-PC.localdomain:dynport-> host.1unlimited.com:http (1400))
- TCP Receive (javi-PC.localdomain:dynport-> host.1unlimited.com:http (1400))
- TCP Receive (javi-PC.localdomain:dynport-> host.1unlimited.com:http (1400))
- TCP Receive (javi-PC.localdomain:dynport-> host.1unlimited.com:http (2800))
- TCP Receive (javi-PC.localdomain:dynport-> host.1unlimited.com:http (1400))
- TCP Receive (javi-PC.localdomain:dynport-> host.1unlimited.com:http (1400))
- TCP Receive (javi-PC.localdomain:dynport-> host.1unlimited.com:http (1400))
- TCP Receive (javi-PC.localdomain:dynport-> host.1unlimited.com:http (920))
- TCP Receive (javi-PC.localdomain:dynport-> host.1unlimited.com:http (480))
- TCP Receive (javi-PC.localdomain:dynport-> host.1unlimited.com:http (1400))
- TCP Receive (javi-PC.localdomain:dynport-> host.1unlimited.com:http (1400))
- TCP Receive (javi-PC.localdomain:dynport-> host.1unlimited.com:http (1400))
- TCP Receive (javi-PC.localdomain:dynport-> host.1unlimited.com:http (1400))
- TCP Receive (javi-PC.localdomain:dynport-> host.1unlimited.com:http (1400))
- TCP Receive (javi-PC.localdomain:dynport-> host.1unlimited.com:http (1400))
- TCP Receive (javi-PC.localdomain:dynport-> host.1unlimited.com:http (1400))
- TCP Receive (javi-PC.localdomain:dynport-> host.1unlimited.com:http (1400))
- TCP Receive (javi-PC.localdomain:dynport-> host.1unlimited.com:http (1400))
- TCP Receive (javi-PC.localdomain:dynport-> host.1unlimited.com:http (1400))
- TCP Receive (javi-PC.localdomain:dynport-> host.1unlimited.com:http (1400))
- TCP Receive (javi-PC.localdomain:dynport-> host.1unlimited.com:http (1400))
- TCP Receive (javi-PC.localdomain:dynport-> host.1unlimited.com:http (1400))
- TCP Receive (javi-PC.localdomain:dynport-> host.1unlimited.com:http (1400))
- TCP Receive (javi-PC.localdomain:dynport-> host.1unlimited.com:http (1400))
- TCP Receive (javi-PC.localdomain:dynport-> host.1unlimited.com:http (1280))
- TCP Receive (javi-PC.localdomain:dynport-> host.1unlimited.com:http (120))
- TCP Receive (javi-PC.localdomain:dynport-> host.1unlimited.com:http (2800))
- TCP Receive (javi-PC.localdomain:dynport-> host.1unlimited.com:http (2800))
- TCP Receive (javi-PC.localdomain:dynport-> host.1unlimited.com:http (1400))
- TCP Receive (javi-PC.localdomain:dynport-> host.1unlimited.com:http (1400))
- TCP Receive (javi-PC.localdomain:dynport-> host.1unlimited.com:http (1400))
- TCP Receive (javi-PC.localdomain:dynport-> host.1unlimited.com:http (2800))
- TCP Receive (javi-PC.localdomain:dynport-> host.1unlimited.com:http (1400))
- TCP Receive (javi-PC.localdomain:dynport-> host.1unlimited.com:http (1400))
- TCP Receive (javi-PC.localdomain:dynport-> host.1unlimited.com:http (2800))
- TCP Receive (javi-PC.localdomain:dynport-> host.1unlimited.com:http (2160))
- TCP Receive (javi-PC.localdomain:dynport-> host.1unlimited.com:http (640))
- TCP Receive (javi-PC.localdomain:dynport-> host.1unlimited.com:http (2800))
- TCP Receive (javi-PC.localdomain:dynport-> host.1unlimited.com:http (1400))
- TCP Receive (javi-PC.localdomain:dynport-> host.1unlimited.com:http (1400))
- TCP Receive (javi-PC.localdomain:dynport-> host.1unlimited.com:http (2800))
- TCP Receive (javi-PC.localdomain:dynport-> host.1unlimited.com:http (2800))
- TCP Receive (javi-PC.localdomain:dynport-> host.1unlimited.com:http (2800))
- TCP Receive (javi-PC.localdomain:dynport-> host.1unlimited.com:http (1400))
- TCP Receive (javi-PC.localdomain:dynport-> host.1unlimited.com:http (2800))
- TCP Receive (javi-PC.localdomain:dynport-> host.1unlimited.com:http (1640))
- TCP Receive (javi-PC.localdomain:dynport-> host.1unlimited.com:http (1160))

- TCP Receive (javi-PC.localdomain:dynport-> host.1unlimited.com:http (1400))
- TCP Receive (javi-PC.localdomain:dynport-> host.1unlimited.com:http (2800))
- TCP Receive (javi-PC.localdomain:dynport-> host.1unlimited.com:http (1400))
- TCP Receive (javi-PC.localdomain:dynport-> host.1unlimited.com:http (1400))
- TCP Receive (javi-PC.localdomain:dynport-> host.1unlimited.com:http (1400))
- TCP Receive (javi-PC.localdomain:dynport-> host.1unlimited.com:http (1400))
- TCP Receive (javi-PC.localdomain:dynport-> host.1unlimited.com:http (1400))
- TCP Receive (javi-PC.localdomain:dynport-> host.1unlimited.com:http (1400))
- TCP Receive (javi-PC.localdomain:dynport-> host.1unlimited.com:http (1400))
- TCP Receive (javi-PC.localdomain:dynport-> host.1unlimited.com:http (1400))
- TCP Receive (javi-PC.localdomain:dynport-> host.1unlimited.com:http (1400))
- TCP Receive (javi-PC.localdomain:dynport-> host.1unlimited.com:http (1400))
- TCP Receive (javi-PC.localdomain:dynport-> host.1unlimited.com:http (1120))
- TCP Receive (javi-PC.localdomain:dynport-> host.1unlimited.com:http (340))
- TCP Receive (javi-PC.localdomain:dynport-> host.1unlimited.com:http (1340))
- TCP Receive (javi-PC.localdomain:dynport-> host.1unlimited.com:http (2800))
- TCP Receive (javi-PC.localdomain:dynport-> host.1unlimited.com:http (2800))
- TCP Receive (javi-PC.localdomain:dynport-> host.1unlimited.com:http (1400))
- TCP Receive (javi-PC.localdomain:dynport-> host.1unlimited.com:http (2800))
- TCP Receive (javi-PC.localdomain:dynport-> host.1unlimited.com:http (1400))
- TCP Receive (javi-PC.localdomain:dynport-> host.1unlimited.com:http (1400))
- TCP Receive (javi-PC.localdomain:dynport-> host.1unlimited.com:http (1400))
- TCP Receive (javi-PC.localdomain:dynport-> host.1unlimited.com:http (1400))
- TCP Receive (javi-PC.localdomain:dynport-> host.1unlimited.com:http (1400))
- TCP Receive (javi-PC.localdomain:dynport-> host.1unlimited.com:http (1400))
- TCP Receive (javi-PC.localdomain:dynport-> host.1unlimited.com:http (1400))
- TCP Receive (javi-PC.localdomain:dynport-> host.1unlimited.com:http (400))
- TCP Receive (javi-PC.localdomain:dynport-> host.1unlimited.com:http (1000))
- TCP Receive (javi-PC.localdomain:dynport-> host.1unlimited.com:http (1400))
- TCP Receive (javi-PC.localdomain:dynport-> host.1unlimited.com:http (1400))
- TCP Receive (javi-PC.localdomain:dynport-> host.1unlimited.com:http (1400))
- TCP Receive (javi-PC.localdomain:dynport-> host.1unlimited.com:http (1400))
- TCP Receive (javi-PC.localdomain:dynport-> host.1unlimited.com:http (1400))
- TCP Receive (javi-PC.localdomain:dynport-> host.1unlimited.com:http (1400))
- TCP Receive (javi-PC.localdomain:dynport-> host.1unlimited.com:http (1400))
- TCP Receive (javi-PC.localdomain:dynport-> host.1unlimited.com:http (1400))
- TCP Receive (javi-PC.localdomain:dynport-> host.1unlimited.com:http (1400))
- TCP Receive (javi-PC.localdomain:dynport-> host.1unlimited.com:http (1400))
- TCP Receive (javi-PC.localdomain:dynport-> host.1unlimited.com:http (1400))
- TCP Receive (javi-PC.localdomain:dynport-> host.1unlimited.com:http (1400))
- TCP Receive (javi-PC.localdomain:dynport-> host.1unlimited.com:http (1400))
- TCP Receive (javi-PC.localdomain:dynport-> host.1unlimited.com:http (1280))
- TCP Receive (javi-PC.localdomain:dynport-> host.1unlimited.com:http (120))
- TCP Receive (javi-PC.localdomain:dynport-> host.1unlimited.com:http (1400))
- TCP Receive (javi-PC.localdomain:dynport-> host.1unlimited.com:http (1400))
- TCP Receive (javi-PC.localdomain:dynport-> host.1unlimited.com:http (1400))
- TCP Receive (javi-PC.localdomain:dynport-> host.1unlimited.com:http (1400))
- TCP Receive (javi-PC.localdomain:dynport-> host.1unlimited.com:http (1400))
- TCP Receive (javi-PC.localdomain:dynport-> host.1unlimited.com:http (1400))
- TCP Receive (javi-PC.localdomain:dynport-> host.1unlimited.com:http (1400))
- TCP Receive (javi-PC.localdomain:dynport-> host.1unlimited.com:http (1400))
- TCP Receive (javi-PC.localdomain:dynport-> host.1unlimited.com:http (1400))
- TCP Receive (javi-PC.localdomain:dynport-> host.1unlimited.com:http (1400))
- TCP Receive (javi-PC.localdomain:dynport-> host.1unlimited.com:http (1400))
- TCP Receive (javi-PC.localdomain:dynport-> host.1unlimited.com:http (1400))
- TCP Receive (javi-PC.localdomain:dynport-> host.1unlimited.com:http (1400))
- TCP Receive (javi-PC.localdomain:dynport-> host.1unlimited.com:http (1400))
- TCP Receive (javi-PC.localdomain:dynport-> host.1unlimited.com:http (1400))

- TCP Receive (javi-PC.localdomain:dynport-> host.1unlimited.com:http (760))
- TCP Receive (javi-PC.localdomain:dynport-> host.1unlimited.com:http (640))
- TCP Receive (javi-PC.localdomain:dynport-> host.1unlimited.com:http (2800))
- TCP Receive (javi-PC.localdomain:dynport-> host.1unlimited.com:http (1400))
- TCP Receive (javi-PC.localdomain:dynport-> host.1unlimited.com:http (2800))
- TCP Receive (javi-PC.localdomain:dynport-> host.1unlimited.com:http (1400))
- TCP Receive (javi-PC.localdomain:dynport-> host.1unlimited.com:http (2800))
- TCP Receive (javi-PC.localdomain:dynport-> host.1unlimited.com:http (2800))
- TCP Receive (javi-PC.localdomain:dynport-> host.1unlimited.com:http (1400))
- TCP Receive (javi-PC.localdomain:dynport-> host.1unlimited.com:http (1400))
- TCP Receive (javi-PC.localdomain:dynport-> host.1unlimited.com:http (1400))
- TCP Receive (javi-PC.localdomain:dynport-> host.1unlimited.com:http (2800))
- TCP Receive (javi-PC.localdomain:dynport-> host.1unlimited.com:http (600))
- TCP Receive (javi-PC.localdomain:dynport-> host.1unlimited.com:http (800))
- TCP Receive (javi-PC.localdomain:dynport-> host.1unlimited.com:http (1400))
- TCP Receive (javi-PC.localdomain:dynport-> host.1unlimited.com:http (2800))
- TCP Receive (javi-PC.localdomain:dynport-> host.1unlimited.com:http (1400))
- TCP Receive (javi-PC.localdomain:dynport-> host.1unlimited.com:http (1400))
- TCP Receive (javi-PC.localdomain:dynport-> host.1unlimited.com:http (1400))
- TCP Receive (javi-PC.localdomain:dynport-> host.1unlimited.com:http (1400))
- TCP Receive (javi-PC.localdomain:dynport-> host.1unlimited.com:http (1400))
- TCP Receive (javi-PC.localdomain:dynport-> host.1unlimited.com:http (1400))
- TCP Receive (javi-PC.localdomain:dynport-> host.1unlimited.com:http (1400))
- TCP Receive (javi-PC.localdomain:dynport-> host.1unlimited.com:http (1400))
- TCP Receive (javi-PC.localdomain:dynport-> host.1unlimited.com:http (1400))
- TCP Receive (javi-PC.localdomain:dynport-> host.1unlimited.com:http (1400))
- TCP Receive (javi-PC.localdomain:dynport-> host.1unlimited.com:http (80))
- TCP Receive (javi-PC.localdomain:dynport-> host.1unlimited.com:http (1320))
- TCP Receive (javi-PC.localdomain:dynport-> host.1unlimited.com:http (1400))
- TCP Receive (javi-PC.localdomain:dynport-> host.1unlimited.com:http (1400))
- TCP Receive (javi-PC.localdomain:dynport-> host.1unlimited.com:http (1400))
- TCP Receive (javi-PC.localdomain:dynport-> host.1unlimited.com:http (1400))
- TCP Receive (javi-PC.localdomain:dynport-> host.1unlimited.com:http (1400))
- TCP Receive (javi-PC.localdomain:dynport-> host.1unlimited.com:http (1400))
- TCP Receive (javi-PC.localdomain:dynport-> host.1unlimited.com:http (1400))
- TCP Receive (javi-PC.localdomain:dynport-> host.1unlimited.com:http (2800))
- TCP Receive (javi-PC.localdomain:dynport-> host.1unlimited.com:http (1400))
- TCP Receive (javi-PC.localdomain:dynport-> host.1unlimited.com:http (240))
- TCP Receive (javi-PC.localdomain:dynport-> host.1unlimited.com:http (1220))
- TCP Receive (javi-PC.localdomain:dynport-> host.1unlimited.com:http (1340))
- TCP Receive (javi-PC.localdomain:dynport-> host.1unlimited.com:http (2800))
- TCP Receive (javi-PC.localdomain:dynport-> host.1unlimited.com:http (1400))
- TCP Receive (javi-PC.localdomain:dynport-> host.1unlimited.com:http (1400))
- TCP Receive (javi-PC.localdomain:dynport-> host.1unlimited.com:http (1400))
- TCP Receive (javi-PC.localdomain:dynport-> host.1unlimited.com:http (1400))
- TCP Receive (javi-PC.localdomain:dynport-> host.1unlimited.com:http (1400))
- TCP Receive (javi-PC.localdomain:dynport-> host.1unlimited.com:http (1400))
- TCP Receive (javi-PC.localdomain:dynport-> host.1unlimited.com:http (1400))
- TCP Receive (javi-PC.localdomain:dynport-> host.1unlimited.com:http (1400))
- TCP Receive (javi-PC.localdomain:dynport-> host.1unlimited.com:http (1400))
- TCP Receive (javi-PC.localdomain:dynport-> host.1unlimited.com:http (1400))
- TCP Receive (javi-PC.localdomain:dynport-> host.1unlimited.com:http (1400))
- TCP Receive (javi-PC.localdomain:dynport-> host.1unlimited.com:http (1400))
- TCP Receive (javi-PC.localdomain:dynport-> host.1unlimited.com:http (1400))
- TCP Receive (javi-PC.localdomain:dynport-> host.1unlimited.com:http (1400))
- TCP Receive (javi-PC.localdomain:dynport-> host.1unlimited.com:http (1400))
- TCP Receive (javi-PC.localdomain:dynport-> host.1unlimited.com:http (1400))
- TCP Receive (javi-PC.localdomain:dynport-> host.1unlimited.com:http (1400))
- TCP Receive (javi-PC.localdomain:dynport-> host.1unlimited.com:http (1400))

- TCP Receive (javi-PC.localdomain:dynport-> host.1unlimited.com:http (1400))
- TCP Receive (javi-PC.localdomain:dynport-> host.1unlimited.com:http (1400))
- TCP Receive (javi-PC.localdomain:dynport-> host.1unlimited.com:http (1400))
- TCP Receive (javi-PC.localdomain:dynport-> host.1unlimited.com:http (1400))
- TCP Receive (javi-PC.localdomain:dynport-> host.1unlimited.com:http (1400))
- TCP Receive (javi-PC.localdomain:dynport-> host.1unlimited.com:http (1400))
- TCP Receive (javi-PC.localdomain:dynport-> host.1unlimited.com:http (1400))
- TCP Receive (javi-PC.localdomain:dynport-> host.1unlimited.com:http (1400))
- TCP Receive (javi-PC.localdomain:dynport-> host.1unlimited.com:http (1400))
- TCP Receive (javi-PC.localdomain:dynport-> host.1unlimited.com:http (1400))
- TCP Receive (javi-PC.localdomain:dynport-> host.1unlimited.com:http (2800))
- TCP Receive (javi-PC.localdomain:dynport-> host.1unlimited.com:http (2800))
- TCP Receive (javi-PC.localdomain:dynport-> host.1unlimited.com:http (600))
- TCP Receive (javi-PC.localdomain:dynport-> host.1unlimited.com:http (860))
- TCP Receive (javi-PC.localdomain:dynport-> host.1unlimited.com:http (1340))
- TCP Receive (javi-PC.localdomain:dynport-> host.1unlimited.com:http (1400))
- TCP Receive (javi-PC.localdomain:dynport-> host.1unlimited.com:http (1400))
- TCP Receive (javi-PC.localdomain:dynport-> host.1unlimited.com:http (1400))
- TCP Receive (javi-PC.localdomain:dynport-> host.1unlimited.com:http (1400))
- TCP Receive (javi-PC.localdomain:dynport-> host.1unlimited.com:http (1400))
- TCP Receive (javi-PC.localdomain:dynport-> host.1unlimited.com:http (1400))
- TCP Receive (javi-PC.localdomain:dynport-> host.1unlimited.com:http (1400))
- TCP Receive (javi-PC.localdomain:dynport-> host.1unlimited.com:http (1400))
- TCP Receive (javi-PC.localdomain:dynport-> host.1unlimited.com:http (1400))
- TCP Receive (javi-PC.localdomain:dynport-> host.1unlimited.com:http (1400))
- TCP Receive (javi-PC.localdomain:dynport-> host.1unlimited.com:http (1400))
- TCP Receive (javi-PC.localdomain:dynport-> host.1unlimited.com:http (1400))
- TCP Receive (javi-PC.localdomain:dynport-> host.1unlimited.com:http (1400))
- TCP Receive (javi-PC.localdomain:dynport-> host.1unlimited.com:http (2800))
- TCP Receive (javi-PC.localdomain:dynport-> host.1unlimited.com:http (960))
- TCP Receive (javi-PC.localdomain:dynport-> host.1unlimited.com:http (440))
- TCP Receive (javi-PC.localdomain:dynport-> host.1unlimited.com:http (1400))
- TCP Receive (javi-PC.localdomain:dynport-> host.1unlimited.com:http (2800))
- TCP Receive (javi-PC.localdomain:dynport-> host.1unlimited.com:http (2800))
- TCP Receive (javi-PC.localdomain:dynport-> host.1unlimited.com:http (2800))
- TCP Receive (javi-PC.localdomain:dynport-> host.1unlimited.com:http (2800))
- TCP Receive (javi-PC.localdomain:dynport-> host.1unlimited.com:http (2800))
- TCP Receive (javi-PC.localdomain:dynport-> host.1unlimited.com:http (2800))
- TCP Receive (javi-PC.localdomain:dynport-> host.1unlimited.com:http (1400))
- TCP Receive (javi-PC.localdomain:dynport-> host.1unlimited.com:http (440))
- TCP Receive (javi-PC.localdomain:dynport-> host.1unlimited.com:http (960))
- TCP Receive (javi-PC.localdomain:dynport-> host.1unlimited.com:http (1400))
- TCP Receive (javi-PC.localdomain:dynport-> host.1unlimited.com:http (1400))
- TCP Receive (javi-PC.localdomain:dynport-> host.1unlimited.com:http (1400))
- TCP Receive (javi-PC.localdomain:dynport-> host.1unlimited.com:http (1400))
- TCP Receive (javi-PC.localdomain:dynport-> host.1unlimited.com:http (1400))
- TCP Receive (javi-PC.localdomain:dynport-> host.1unlimited.com:http (1400))
- TCP Receive (javi-PC.localdomain:dynport-> host.1unlimited.com:http (1400))
- TCP Receive (javi-PC.localdomain:dynport-> host.1unlimited.com:http (1400))
- TCP Receive (javi-PC.localdomain:dynport-> host.1unlimited.com:http (1400))
- TCP Receive (javi-PC.localdomain:dynport-> host.1unlimited.com:http (1400))
- TCP Receive (javi-PC.localdomain:dynport-> host.1unlimited.com:http (1400))
- TCP Receive (javi-PC.localdomain:dynport-> host.1unlimited.com:http (1400))
- TCP Receive (javi-PC.localdomain:dynport-> host.1unlimited.com:http (1400))
- TCP Receive (javi-PC.localdomain:dynport-> host.1unlimited.com:http (1400))
- TCP Receive (javi-PC.localdomain:dynport-> host.1unlimited.com:http (1400))
- TCP Receive (javi-PC.localdomain:dynport-> host.1unlimited.com:http (1320))
- TCP Receive (javi-PC.localdomain:dynport-> host.1unlimited.com:http (80))
- TCP Receive (javi-PC.localdomain:dynport-> host.1unlimited.com:http (1400))
- TCP Receive (javi-PC.localdomain:dynport-> host.1unlimited.com:http (1400))

- TCP Receive (javi-PC.localdomain:dynport-> host.1unlimited.com:http (1400))
- TCP Receive (javi-PC.localdomain:dynport-> host.1unlimited.com:http (1400))
- TCP Receive (javi-PC.localdomain:dynport-> host.1unlimited.com:http (1400))
- TCP Receive (javi-PC.localdomain:dynport-> host.1unlimited.com:http (1400))
- TCP Receive (javi-PC.localdomain:dynport-> host.1unlimited.com:http (1400))
- TCP Receive (javi-PC.localdomain:dynport-> host.1unlimited.com:http (1400))
- TCP Receive (javi-PC.localdomain:dynport-> host.1unlimited.com:http (1400))
- TCP Receive (javi-PC.localdomain:dynport-> host.1unlimited.com:http (1400))
- TCP Receive (javi-PC.localdomain:dynport-> host.1unlimited.com:http (1400))
- TCP Receive (javi-PC.localdomain:dynport-> host.1unlimited.com:http (1400))
- TCP Receive (javi-PC.localdomain:dynport-> host.1unlimited.com:http (1400))
- TCP Receive (javi-PC.localdomain:dynport-> host.1unlimited.com:http (1400))
- TCP Receive (javi-PC.localdomain:dynport-> host.1unlimited.com:http (800))
- TCP Receive (javi-PC.localdomain:dynport-> host.1unlimited.com:http (600))
- TCP Receive (javi-PC.localdomain:dynport-> host.1unlimited.com:http (1400))
- TCP Receive (javi-PC.localdomain:dynport-> host.1unlimited.com:http (1400))
- TCP Receive (javi-PC.localdomain:dynport-> host.1unlimited.com:http (1400))
- TCP Receive (javi-PC.localdomain:dynport-> host.1unlimited.com:http (1400))
- TCP Receive (javi-PC.localdomain:dynport-> host.1unlimited.com:http (1400))
- TCP Receive (javi-PC.localdomain:dynport-> host.1unlimited.com:http (1400))
- TCP Receive (javi-PC.localdomain:dynport-> host.1unlimited.com:http (1400))
- TCP Receive (javi-PC.localdomain:dynport-> host.1unlimited.com:http (1400))
- TCP Receive (javi-PC.localdomain:dynport-> host.1unlimited.com:http (1400))
- TCP Receive (javi-PC.localdomain:dynport-> host.1unlimited.com:http (1400))
- TCP Receive (javi-PC.localdomain:dynport-> host.1unlimited.com:http (1400))
- TCP Receive (javi-PC.localdomain:dynport-> host.1unlimited.com:http (1400))
- TCP Receive (javi-PC.localdomain:dynport-> host.1unlimited.com:http (1400))
- TCP Receive (javi-PC.localdomain:dynport-> host.1unlimited.com:http (1400))
- TCP Receive (javi-PC.localdomain:dynport-> host.1unlimited.com:http (280))
- TCP Receive (javi-PC.localdomain:dynport-> host.1unlimited.com:http (1120))
- TCP Receive (javi-PC.localdomain:dynport-> host.1unlimited.com:http (1400))
- TCP Receive (javi-PC.localdomain:dynport-> host.1unlimited.com:http (1400))
- TCP Receive (javi-PC.localdomain:dynport-> host.1unlimited.com:http (1400))
- TCP Receive (javi-PC.localdomain:dynport-> host.1unlimited.com:http (1400))
- TCP Receive (javi-PC.localdomain:dynport-> host.1unlimited.com:http (1400))
- TCP Receive (javi-PC.localdomain:dynport-> host.1unlimited.com:http (1400))
- TCP Receive (javi-PC.localdomain:dynport-> host.1unlimited.com:http (80))
- TCP Receive (javi-PC.localdomain:dynport-> host.1unlimited.com:http (1320))
- TCP Receive (javi-PC.localdomain:dynport-> host.1unlimited.com:http (1400))
- TCP Receive (javi-PC.localdomain:dynport-> host.1unlimited.com:http (1400))
- TCP Receive (javi-PC.localdomain:dynport-> host.1unlimited.com:http (1400))
- TCP Receive (javi-PC.localdomain:dynport-> host.1unlimited.com:http (1400))
- TCP Receive (javi-PC.localdomain:dynport-> host.1unlimited.com:http (1400))
- TCP Receive (javi-PC.localdomain:dynport-> host.1unlimited.com:http (1400))
- TCP Receive (javi-PC.localdomain:dynport-> host.1unlimited.com:http (1400))
- TCP Receive (javi-PC.localdomain:dynport-> host.1unlimited.com:http (1400))
- TCP Receive (javi-PC.localdomain:dynport-> host.1unlimited.com:http (1400))
- TCP Receive (javi-PC.localdomain:dynport-> host.1unlimited.com:http (1400))
- TCP Receive (javi-PC.localdomain:dynport-> host.1unlimited.com:http (1400))
- TCP Receive (javi-PC.localdomain:dynport-> host.1unlimited.com:http (1400))
- TCP Receive (javi-PC.localdomain:dynport-> host.1unlimited.com:http (1400))
- TCP Receive (javi-PC.localdomain:dynport-> host.1unlimited.com:http (1400))
- TCP Receive (javi-PC.localdomain:dynport-> host.1unlimited.com:http (960))
- TCP Receive (javi-PC.localdomain:dynport-> host.1unlimited.com:http (440))
- TCP Receive (javi-PC.localdomain:dynport-> host.1unlimited.com:http (1400))
- TCP Receive (javi-PC.localdomain:dynport-> host.1unlimited.com:http (1400))
- TCP Receive (javi-PC.localdomain:dynport-> host.1unlimited.com:http (1400))
- TCP Receive (javi-PC.localdomain:dynport-> host.1unlimited.com:http (1400))

- TCP Receive (javi-PC.localdomain:dynport-> host.1unlimited.com:http (2800))
- TCP Receive (javi-PC.localdomain:dynport-> host.1unlimited.com:http (1400))
- TCP Receive (javi-PC.localdomain:dynport-> host.1unlimited.com:http (1400))
- TCP Receive (javi-PC.localdomain:dynport-> host.1unlimited.com:http (1400))
- TCP Receive (javi-PC.localdomain:dynport-> host.1unlimited.com:http (1400))
- TCP Receive (javi-PC.localdomain:dynport-> host.1unlimited.com:http (1400))
- TCP Receive (javi-PC.localdomain:dynport-> host.1unlimited.com:http (1400))
- TCP Receive (javi-PC.localdomain:dynport-> host.1unlimited.com:http (1400))
- TCP Receive (javi-PC.localdomain:dynport-> host.1unlimited.com:http (1400))
- TCP Receive (javi-PC.localdomain:dynport-> host.1unlimited.com:http (440))
- TCP Receive (javi-PC.localdomain:dynport-> host.1unlimited.com:http (960))
- TCP Receive (javi-PC.localdomain:dynport-> host.1unlimited.com:http (1400))
- TCP Receive (javi-PC.localdomain:dynport-> host.1unlimited.com:http (1400))
- TCP Receive (javi-PC.localdomain:dynport-> host.1unlimited.com:http (1400))
- TCP Receive (javi-PC.localdomain:dynport-> host.1unlimited.com:http (1400))
- TCP Receive (javi-PC.localdomain:dynport-> host.1unlimited.com:http (1400))
- TCP Receive (javi-PC.localdomain:dynport-> host.1unlimited.com:http (1400))
- TCP Receive (javi-PC.localdomain:dynport-> host.1unlimited.com:http (1400))
- TCP Receive (javi-PC.localdomain:dynport-> host.1unlimited.com:http (1400))
- TCP Receive (javi-PC.localdomain:dynport-> host.1unlimited.com:http (1400))
- TCP Receive (javi-PC.localdomain:dynport-> host.1unlimited.com:http (1400))
- TCP Receive (javi-PC.localdomain:dynport-> host.1unlimited.com:http (1400))
- TCP Receive (javi-PC.localdomain:dynport-> host.1unlimited.com:http (1400))
- TCP Receive (javi-PC.localdomain:dynport-> host.1unlimited.com:http (1400))
- TCP Receive (javi-PC.localdomain:dynport-> host.1unlimited.com:http (1320))
- TCP Receive (javi-PC.localdomain:dynport-> host.1unlimited.com:http (80))
- TCP Receive (javi-PC.localdomain:dynport-> host.1unlimited.com:http (1400))
- TCP Receive (javi-PC.localdomain:dynport-> host.1unlimited.com:http (1400))
- TCP Receive (javi-PC.localdomain:dynport-> host.1unlimited.com:http (1400))
- TCP Receive (javi-PC.localdomain:dynport-> host.1unlimited.com:http (1400))
- TCP Receive (javi-PC.localdomain:dynport-> host.1unlimited.com:http (1400))
- TCP Receive (javi-PC.localdomain:dynport-> host.1unlimited.com:http (1400))
- TCP Receive (javi-PC.localdomain:dynport-> host.1unlimited.com:http (1400))
- TCP Receive (javi-PC.localdomain:dynport-> host.1unlimited.com:http (1400))
- TCP Receive (javi-PC.localdomain:dynport-> host.1unlimited.com:http (1400))
- TCP Receive (javi-PC.localdomain:dynport-> host.1unlimited.com:http (1160))
- TCP Receive (javi-PC.localdomain:dynport-> host.1unlimited.com:http (240))
- TCP Receive (javi-PC.localdomain:dynport-> host.1unlimited.com:http (1400))
- TCP Receive (javi-PC.localdomain:dynport-> host.1unlimited.com:http (1400))
- TCP Receive (javi-PC.localdomain:dynport-> host.1unlimited.com:http (1400))
- TCP Receive (javi-PC.localdomain:dynport-> host.1unlimited.com:http (1400))
- TCP Receive (javi-PC.localdomain:dynport-> host.1unlimited.com:http (1400))
- TCP Receive (javi-PC.localdomain:dynport-> host.1unlimited.com:http (1400))
- TCP Receive (javi-PC.localdomain:dynport-> host.1unlimited.com:http (1400))
- TCP Receive (javi-PC.localdomain:dynport-> host.1unlimited.com:http (1400))
- TCP Receive (javi-PC.localdomain:dynport-> host.1unlimited.com:http (1400))
- TCP Receive (javi-PC.localdomain:dynport-> host.1unlimited.com:http (1400))
- TCP Receive (javi-PC.localdomain:dynport-> host.1unlimited.com:http (1400))
- TCP Receive (javi-PC.localdomain:dynport-> host.1unlimited.com:http (1400))
- TCP Receive (javi-PC.localdomain:dynport-> host.1unlimited.com:http (1400))
- TCP Receive (javi-PC.localdomain:dynport-> host.1unlimited.com:http (1400))
- TCP Receive (javi-PC.localdomain:dynport-> host.1unlimited.com:http (1400))
- TCP Receive (javi-PC.localdomain:dynport-> host.1unlimited.com:http (640))
- TCP Receive (javi-PC.localdomain:dynport-> host.1unlimited.com:http (760))
- TCP Receive (javi-PC.localdomain:dynport-> host.1unlimited.com:http (1400))
- TCP Receive (javi-PC.localdomain:dynport-> host.1unlimited.com:http (1400))
- TCP Receive (javi-PC.localdomain:dynport-> host.1unlimited.com:http (1400))
- TCP Receive (javi-PC.localdomain:dynport-> host.1unlimited.com:http (1400))

- TCP Receive (javi-PC.localdomain:dynport-> host.1unlimited.com:http (1400))
- TCP Receive (javi-PC.localdomain:dynport-> host.1unlimited.com:http (1400))
- TCP Receive (javi-PC.localdomain:dynport-> host.1unlimited.com:http (1400))
- TCP Receive (javi-PC.localdomain:dynport-> host.1unlimited.com:http (1400))
- TCP Receive (javi-PC.localdomain:dynport-> host.1unlimited.com:http (1400))
- TCP Receive (javi-PC.localdomain:dynport-> host.1unlimited.com:http (1400))
- TCP Receive (javi-PC.localdomain:dynport-> host.1unlimited.com:http (1400))
- TCP Receive (javi-PC.localdomain:dynport-> host.1unlimited.com:http (1400))
- TCP Receive (javi-PC.localdomain:dynport-> host.1unlimited.com:http (9800))
- TCP Receive (javi-PC.localdomain:dynport-> host.1unlimited.com:http (800))
- TCP Receive (javi-PC.localdomain:dynport-> host.1unlimited.com:http (660))
- TCP Receive (javi-PC.localdomain:dynport-> host.1unlimited.com:http (1340))
- TCP Receive (javi-PC.localdomain:dynport-> host.1unlimited.com:http (18480))
- TCP Receive (javi-PC.localdomain:dynport-> host.1unlimited.com:http (500))
- TCP Receive (javi-PC.localdomain:dynport-> host.1unlimited.com:http (1460))
- TCP Receive (javi-PC.localdomain:dynport-> host.1unlimited.com:http (1460))
- TCP Receive (javi-PC.localdomain:dynport-> host.1unlimited.com:http (1460))
- TCP Receive (javi-PC.localdomain:dynport-> host.1unlimited.com:http (1460))
- TCP Receive (javi-PC.localdomain:dynport-> host.1unlimited.com:http (1460))
- TCP Receive (javi-PC.localdomain:dynport-> host.1unlimited.com:http (1460))
- TCP Receive (javi-PC.localdomain:dynport-> host.1unlimited.com:http (1460))
- TCP Receive (javi-PC.localdomain:dynport-> host.1unlimited.com:http (3752))
- TCP Receive (javi-PC.localdomain:dynport-> host.1unlimited.com:http (60488))
- TCP Receive (javi-PC.localdomain:dynport-> host.1unlimited.com:http (1))
- TCP Receive (javi-PC.localdomain:dynport-> host.1unlimited.com:http (3752))
- TCP Receive (javi-PC.localdomain:dynport-> host.1unlimited.com:http (37268))
- TCP Receive (javi-PC.localdomain:dynport-> host.1unlimited.com:http (1400))
- TCP Receive (javi-PC.localdomain:dynport-> host.1unlimited.com:http (1400))
- TCP Receive (javi-PC.localdomain:dynport-> host.1unlimited.com:http (1400))
- TCP Receive (javi-PC.localdomain:dynport-> host.1unlimited.com:http (12720))
- TCP Receive (javi-PC.localdomain:dynport-> host.1unlimited.com:http (420))
- TCP Receive (javi-PC.localdomain:dynport-> host.1unlimited.com:http (1460))
- TCP Receive (javi-PC.localdomain:dynport-> host.1unlimited.com:http (1460))
- TCP Receive (javi-PC.localdomain:dynport-> host.1unlimited.com:http (1460))
- TCP Receive (javi-PC.localdomain:dynport-> host.1unlimited.com:http (1460))
- TCP Receive (javi-PC.localdomain:dynport-> host.1unlimited.com:http (1460))
- TCP Receive (javi-PC.localdomain:dynport-> host.1unlimited.com:http (1460))
- TCP Receive (javi-PC.localdomain:dynport-> host.1unlimited.com:http (1460))
- TCP Receive (javi-PC.localdomain:dynport-> host.1unlimited.com:http (3752))
- TCP Receive (javi-PC.localdomain:dynport-> host.1unlimited.com:http (60488))
- TCP Receive (javi-PC.localdomain:dynport-> host.1unlimited.com:http (1))
- TCP Receive (javi-PC.localdomain:dynport-> host.1unlimited.com:http (1460))
- TCP Receive (javi-PC.localdomain:dynport-> host.1unlimited.com:http (1460))
- TCP Receive (javi-PC.localdomain:dynport-> host.1unlimited.com:http (1460))
- TCP Receive (javi-PC.localdomain:dynport-> host.1unlimited.com:http (1460))
- TCP Receive (javi-PC.localdomain:dynport-> host.1unlimited.com:http (1460))
- TCP Receive (javi-PC.localdomain:dynport-> host.1unlimited.com:http (1460))
- TCP Receive (javi-PC.localdomain:dynport-> host.1unlimited.com:http (1460))
- TCP Receive (javi-PC.localdomain:dynport-> host.1unlimited.com:http (3099))
- TCP Receive (javi-PC.localdomain:dynport-> host.1unlimited.com:http (1400))
- TCP Receive (javi-PC.localdomain:dynport-> host.1unlimited.com:http (1400))
- TCP Receive (javi-PC.localdomain:dynport-> host.1unlimited.com:http (1360))
- TCP Receive (javi-PC.localdomain:dynport-> host.1unlimited.com:http (40))
- TCP Receive (javi-PC.localdomain:dynport-> host.1unlimited.com:http (1400))
- TCP Receive (javi-PC.localdomain:dynport-> host.1unlimited.com:http (1400))
- TCP Receive (javi-PC.localdomain:dynport-> host.1unlimited.com:http (1400))
- TCP Receive (javi-PC.localdomain:dynport-> host.1unlimited.com:http (1400))

- TCP Receive (javi-PC.localdomain:dynport-> host.1unlimited.com:http (1400))
- TCP Receive (javi-PC.localdomain:dynport-> host.1unlimited.com:http (1400))
- TCP Receive (javi-PC.localdomain:dynport-> host.1unlimited.com:http (1400))
- TCP Receive (javi-PC.localdomain:dynport-> host.1unlimited.com:http (1400))
- TCP Receive (javi-PC.localdomain:dynport-> host.1unlimited.com:http (1400))
- TCP Receive (javi-PC.localdomain:dynport-> host.1unlimited.com:http (1400))
- TCP Receive (javi-PC.localdomain:dynport-> host.1unlimited.com:http (2800))
- TCP Receive (javi-PC.localdomain:dynport-> host.1unlimited.com:http (1400))
- TCP Receive (javi-PC.localdomain:dynport-> host.1unlimited.com:http (1400))
- TCP Receive (javi-PC.localdomain:dynport-> host.1unlimited.com:http (840))
- TCP Receive (javi-PC.localdomain:dynport-> host.1unlimited.com:http (560))
- TCP Receive (javi-PC.localdomain:dynport-> host.1unlimited.com:http (1400))
- TCP Receive (javi-PC.localdomain:dynport-> host.1unlimited.com:http (1400))
- TCP Receive (javi-PC.localdomain:dynport-> host.1unlimited.com:http (1400))
- TCP Receive (javi-PC.localdomain:dynport-> host.1unlimited.com:http (1400))
- TCP Receive (javi-PC.localdomain:dynport-> host.1unlimited.com:http (1400))
- TCP Receive (javi-PC.localdomain:dynport-> host.1unlimited.com:http (2800))
- TCP Receive (javi-PC.localdomain:dynport-> host.1unlimited.com:http (2800))
- TCP Receive (javi-PC.localdomain:dynport-> host.1unlimited.com:http (1400))
- TCP Receive (javi-PC.localdomain:dynport-> host.1unlimited.com:http (1400))
- TCP Receive (javi-PC.localdomain:dynport-> host.1unlimited.com:http (1400))
- TCP Receive (javi-PC.localdomain:dynport-> host.1unlimited.com:http (1400))
- TCP Receive (javi-PC.localdomain:dynport-> host.1unlimited.com:http (1400))
- TCP Receive (javi-PC.localdomain:dynport-> host.1unlimited.com:http (320))
- TCP Receive (javi-PC.localdomain:dynport-> host.1unlimited.com:http (1080))
- TCP Receive (javi-PC.localdomain:dynport-> host.1unlimited.com:http (1400))
- TCP Receive (javi-PC.localdomain:dynport-> host.1unlimited.com:http (1400))
- TCP Receive (javi-PC.localdomain:dynport-> host.1unlimited.com:http (1400))
- TCP Receive (javi-PC.localdomain:dynport-> host.1unlimited.com:http (1400))
- TCP Receive (javi-PC.localdomain:dynport-> host.1unlimited.com:http (1400))
- TCP Receive (javi-PC.localdomain:dynport-> host.1unlimited.com:http (1400))
- TCP Receive (javi-PC.localdomain:dynport-> host.1unlimited.com:http (1400))
- TCP Receive (javi-PC.localdomain:dynport-> host.1unlimited.com:http (1400))
- TCP Receive (javi-PC.localdomain:dynport-> host.1unlimited.com:http (1400))
- TCP Receive (javi-PC.localdomain:dynport-> host.1unlimited.com:http (1400))
- TCP Receive (javi-PC.localdomain:dynport-> host.1unlimited.com:http (1400))
- TCP Receive (javi-PC.localdomain:dynport-> host.1unlimited.com:http (1400))
- TCP Receive (javi-PC.localdomain:dynport-> host.1unlimited.com:http (1400))
- TCP Receive (javi-PC.localdomain:dynport-> host.1unlimited.com:http (1400))
- TCP Receive (javi-PC.localdomain:dynport-> host.1unlimited.com:http (1200))
- TCP Receive (javi-PC.localdomain:dynport-> host.1unlimited.com:http (260))
- TCP Receive (javi-PC.localdomain:dynport-> host.1unlimited.com:http (1340))
- TCP Receive (javi-PC.localdomain:dynport-> host.1unlimited.com:http (2800))
- TCP Receive (javi-PC.localdomain:dynport-> host.1unlimited.com:http (1400))
- TCP Receive (javi-PC.localdomain:dynport-> host.1unlimited.com:http (4200))
- TCP Receive (javi-PC.localdomain:dynport-> host.1unlimited.com:http (5600))
- TCP Receive (javi-PC.localdomain:dynport-> host.1unlimited.com:http (7320))
- TCP Receive (javi-PC.localdomain:dynport-> host.1unlimited.com:http (1080))
- TCP Receive (javi-PC.localdomain:dynport-> host.1unlimited.com:http (2800))
- TCP Receive (javi-PC.localdomain:dynport-> host.1unlimited.com:http (12600))
- TCP Receive (javi-PC.localdomain:dynport-> host.1unlimited.com:http (1400))
- TCP Receive (javi-PC.localdomain:dynport-> host.1unlimited.com:http (2800))
- TCP Receive (javi-PC.localdomain:dynport-> host.1unlimited.com:http (1400))
- TCP Receive (javi-PC.localdomain:dynport-> host.1unlimited.com:http (2800))
- TCP Receive (javi-PC.localdomain:dynport-> host.1unlimited.com:http (1400))
- TCP Receive (javi-PC.localdomain:dynport-> host.1unlimited.com:http (1400))
- TCP Receive (javi-PC.localdomain:dynport-> host.1unlimited.com:http (2800))
- TCP Receive (javi-PC.localdomain:dynport-> host.1unlimited.com:http (680))

- TCP Receive (javi-PC.localdomain:dynport-> host.1unlimited.com:http (780))
- TCP Receive (javi-PC.localdomain:dynport-> host.1unlimited.com:http (1340))
- TCP Receive (javi-PC.localdomain:dynport-> host.1unlimited.com:http (2800))
- TCP Receive (javi-PC.localdomain:dynport-> host.1unlimited.com:http (4200))
- TCP Receive (javi-PC.localdomain:dynport-> host.1unlimited.com:http (4000))
- TCP Receive (javi-PC.localdomain:dynport-> host.1unlimited.com:http (380))
- TCP Receive (javi-PC.localdomain:dynport-> host.1unlimited.com:http (1460))
- TCP Receive (javi-PC.localdomain:dynport-> host.1unlimited.com:http (1460))
- TCP Receive (javi-PC.localdomain:dynport-> host.1unlimited.com:http (1460))
- TCP Receive (javi-PC.localdomain:dynport-> host.1unlimited.com:http (1460))
- TCP Receive (javi-PC.localdomain:dynport-> host.1unlimited.com:http (1460))
- TCP Receive (javi-PC.localdomain:dynport-> host.1unlimited.com:http (1460))
- TCP Receive (javi-PC.localdomain:dynport-> host.1unlimited.com:http (1460))
- TCP Receive (javi-PC.localdomain:dynport-> host.1unlimited.com:http (3752))
- TCP Receive (javi-PC.localdomain:dynport-> host.1unlimited.com:http (60488))
- TCP Receive (javi-PC.localdomain:dynport-> host.1unlimited.com:http (1))
- TCP Receive (javi-PC.localdomain:dynport-> host.1unlimited.com:http (3752))
- TCP Receive (javi-PC.localdomain:dynport-> host.1unlimited.com:http (14068))
- TCP Receive (javi-PC.localdomain:dynport-> host.1unlimited.com:http (2800))
- TCP Receive (javi-PC.localdomain:dynport-> host.1unlimited.com:http (1400))
- TCP Receive (javi-PC.localdomain:dynport-> host.1unlimited.com:http (2800))
- TCP Receive (javi-PC.localdomain:dynport-> host.1unlimited.com:http (1400))
- TCP Receive (javi-PC.localdomain:dynport-> host.1unlimited.com:http (1400))
- TCP Receive (javi-PC.localdomain:dynport-> host.1unlimited.com:http (1400))
- TCP Receive (javi-PC.localdomain:dynport-> host.1unlimited.com:http (1400))
- TCP Receive (javi-PC.localdomain:dynport-> host.1unlimited.com:http (1400))
- TCP Receive (javi-PC.localdomain:dynport-> host.1unlimited.com:http (1400))
- TCP Receive (javi-PC.localdomain:dynport-> host.1unlimited.com:http (160))
- TCP Receive (javi-PC.localdomain:dynport-> host.1unlimited.com:http (1240))
- TCP Receive (javi-PC.localdomain:dynport-> host.1unlimited.com:http (1400))
- TCP Receive (javi-PC.localdomain:dynport-> host.1unlimited.com:http (1400))
- TCP Receive (javi-PC.localdomain:dynport-> host.1unlimited.com:http (1400))
- TCP Receive (javi-PC.localdomain:dynport-> host.1unlimited.com:http (1400))
- TCP Receive (javi-PC.localdomain:dynport-> host.1unlimited.com:http (1400))
- TCP Receive (javi-PC.localdomain:dynport-> host.1unlimited.com:http (1400))
- TCP Receive (javi-PC.localdomain:dynport-> host.1unlimited.com:http (1400))
- TCP Receive (javi-PC.localdomain:dynport-> host.1unlimited.com:http (1400))
- TCP Receive (javi-PC.localdomain:dynport-> host.1unlimited.com:http (1400))
- TCP Receive (javi-PC.localdomain:dynport-> host.1unlimited.com:http (1400))
- TCP Receive (javi-PC.localdomain:dynport-> host.1unlimited.com:http (1400))
- TCP Receive (javi-PC.localdomain:dynport-> host.1unlimited.com:http (1400))
- TCP Receive (javi-PC.localdomain:dynport-> host.1unlimited.com:http (1400))
- TCP Receive (javi-PC.localdomain:dynport-> host.1unlimited.com:http (1400))
- TCP Receive (javi-PC.localdomain:dynport-> host.1unlimited.com:http (1400))
- TCP Receive (javi-PC.localdomain:dynport-> host.1unlimited.com:http (1400))
- TCP Receive (javi-PC.localdomain:dynport-> host.1unlimited.com:http (1400))
- TCP Receive (javi-PC.localdomain:dynport-> host.1unlimited.com:http (1400))
- TCP Receive (javi-PC.localdomain:dynport-> host.1unlimited.com:http (1400))
- TCP Receive (javi-PC.localdomain:dynport-> host.1unlimited.com:http (1400))
- TCP Receive (javi-PC.localdomain:dynport-> host.1unlimited.com:http (1400))
- TCP Receive (javi-PC.localdomain:dynport-> host.1unlimited.com:http (1400))
- TCP Receive (javi-PC.localdomain:dynport-> host.1unlimited.com:http (1400))
- TCP Receive (javi-PC.localdomain:dynport-> host.1unlimited.com:http (1400))
- TCP Receive (javi-PC.localdomain:dynport-> host.1unlimited.com:http (1400))
- TCP Receive (javi-PC.localdomain:dynport-> host.1unlimited.com:http (1400))
- TCP Receive (javi-PC.localdomain:dynport-> host.1unlimited.com:http (1400))
- TCP Receive (javi-PC.localdomain:dynport-> host.1unlimited.com:http (1400))
- TCP Receive (javi-PC.localdomain:dynport-> host.1unlimited.com:http (880))
- TCP Receive (javi-PC.localdomain:dynport-> host.1unlimited.com:http (520))
- TCP Receive (javi-PC.localdomain:dynport-> host.1unlimited.com:http (1400))
- TCP Receive (javi-PC.localdomain:dynport-> host.1unlimited.com:http (1400))
- TCP Receive (javi-PC.localdomain:dynport-> host.1unlimited.com:http (1400))

- TCP Receive (javi-PC.localdomain:dynport-> host.1unlimited.com:http (1400))
- TCP Receive (javi-PC.localdomain:dynport-> host.1unlimited.com:http (1400))
- TCP Receive (javi-PC.localdomain:dynport-> host.1unlimited.com:http (1400))
- TCP Receive (javi-PC.localdomain:dynport-> host.1unlimited.com:http (1400))
- TCP Receive (javi-PC.localdomain:dynport-> host.1unlimited.com:http (1400))
- TCP Receive (javi-PC.localdomain:dynport-> host.1unlimited.com:http (1400))
- TCP Receive (javi-PC.localdomain:dynport-> host.1unlimited.com:http (1400))
- TCP Receive (javi-PC.localdomain:dynport-> host.1unlimited.com:http (1400))
- TCP Receive (javi-PC.localdomain:dynport-> host.1unlimited.com:http (1400))
- TCP Receive (javi-PC.localdomain:dynport-> host.1unlimited.com:http (1400))
- TCP Receive (javi-PC.localdomain:dynport-> host.1unlimited.com:http (1400))
- TCP Receive (javi-PC.localdomain:dynport-> host.1unlimited.com:http (360))
- TCP Receive (javi-PC.localdomain:dynport-> host.1unlimited.com:http (1040))
- TCP Receive (javi-PC.localdomain:dynport-> host.1unlimited.com:http (1400))
- TCP Receive (javi-PC.localdomain:dynport-> host.1unlimited.com:http (1400))
- TCP Receive (javi-PC.localdomain:dynport-> host.1unlimited.com:http (1400))
- TCP Receive (javi-PC.localdomain:dynport-> host.1unlimited.com:http (1400))
- TCP Receive (javi-PC.localdomain:dynport-> host.1unlimited.com:http (1400))
- TCP Receive (javi-PC.localdomain:dynport-> host.1unlimited.com:http (1400))
- TCP Receive (javi-PC.localdomain:dynport-> host.1unlimited.com:http (1400))
- TCP Receive (javi-PC.localdomain:dynport-> host.1unlimited.com:http (1400))
- TCP Receive (javi-PC.localdomain:dynport-> host.1unlimited.com:http (1400))
- TCP Receive (javi-PC.localdomain:dynport-> host.1unlimited.com:http (1400))
- TCP Receive (javi-PC.localdomain:dynport-> host.1unlimited.com:http (1400))
- TCP Receive (javi-PC.localdomain:dynport-> host.1unlimited.com:http (1400))
- TCP Receive (javi-PC.localdomain:dynport-> host.1unlimited.com:http (1400))
- TCP Receive (javi-PC.localdomain:dynport-> host.1unlimited.com:http (1400))
- TCP Receive (javi-PC.localdomain:dynport-> host.1unlimited.com:http (1400))
- TCP Receive (javi-PC.localdomain:dynport-> host.1unlimited.com:http (1040))
- TCP Receive (javi-PC.localdomain:dynport-> host.1unlimited.com:http (360))
- TCP Receive (javi-PC.localdomain:dynport-> host.1unlimited.com:http (1400))
- TCP Receive (javi-PC.localdomain:dynport-> host.1unlimited.com:http (1400))
- TCP Receive (javi-PC.localdomain:dynport-> host.1unlimited.com:http (1400))
- TCP Receive (javi-PC.localdomain:dynport-> host.1unlimited.com:http (1400))
- TCP Receive (javi-PC.localdomain:dynport-> host.1unlimited.com:http (1400))
- TCP Receive (javi-PC.localdomain:dynport-> host.1unlimited.com:http (1400))
- TCP Receive (javi-PC.localdomain:dynport-> host.1unlimited.com:http (1400))
- TCP Receive (javi-PC.localdomain:dynport-> host.1unlimited.com:http (1400))
- TCP Receive (javi-PC.localdomain:dynport-> host.1unlimited.com:http (1400))
- TCP Receive (javi-PC.localdomain:dynport-> host.1unlimited.com:http (1400))
- TCP Receive (javi-PC.localdomain:dynport-> host.1unlimited.com:http (1400))
- TCP Receive (javi-PC.localdomain:dynport-> host.1unlimited.com:http (1400))
- TCP Receive (javi-PC.localdomain:dynport-> host.1unlimited.com:http (1400))
- TCP Receive (javi-PC.localdomain:dynport-> host.1unlimited.com:http (1400))
- TCP Receive (javi-PC.localdomain:dynport-> host.1unlimited.com:http (1400))
- TCP Receive (javi-PC.localdomain:dynport-> host.1unlimited.com:http (520))
- TCP Receive (javi-PC.localdomain:dynport-> host.1unlimited.com:http (880))
- TCP Receive (javi-PC.localdomain:dynport-> host.1unlimited.com:http (1400))
- TCP Receive (javi-PC.localdomain:dynport-> host.1unlimited.com:http (1400))
- TCP Receive (javi-PC.localdomain:dynport-> host.1unlimited.com:http (1400))
- TCP Receive (javi-PC.localdomain:dynport-> host.1unlimited.com:http (1400))
- TCP Receive (javi-PC.localdomain:dynport-> host.1unlimited.com:http (1400))
- TCP Receive (javi-PC.localdomain:dynport-> host.1unlimited.com:http (1400))
- TCP Receive (javi-PC.localdomain:dynport-> host.1unlimited.com:http (1400))
- TCP Receive (javi-PC.localdomain:dynport-> host.1unlimited.com:http (1400))
- TCP Receive (javi-PC.localdomain:dynport-> host.1unlimited.com:http (1400))
- TCP Receive (javi-PC.localdomain:dynport-> host.1unlimited.com:http (1400))
- TCP Receive (javi-PC.localdomain:dynport-> host.1unlimited.com:http (1400))
- TCP Receive (javi-PC.localdomain:dynport-> host.1unlimited.com:http (1400))

- TCP Receive (javi-PC.localdomain:dynport-> host.1unlimited.com:http (1400))
- TCP Receive (javi-PC.localdomain:dynport-> host.1unlimited.com:http (1400))
- TCP Receive (javi-PC.localdomain:dynport-> host.1unlimited.com:http (1400))
- TCP Receive (javi-PC.localdomain:dynport-> host.1unlimited.com:http (1400))
- TCP Receive (javi-PC.localdomain:dynport-> host.1unlimited.com:http (1400))
- TCP Receive (javi-PC.localdomain:dynport-> host.1unlimited.com:http (1400))
- TCP Receive (javi-PC.localdomain:dynport-> host.1unlimited.com:http (1400))
- TCP Receive (javi-PC.localdomain:dynport-> host.1unlimited.com:http (1400))
- TCP Receive (javi-PC.localdomain:dynport-> host.1unlimited.com:http (1400))
- TCP Receive (javi-PC.localdomain:dynport-> host.1unlimited.com:http (1400))
- TCP Receive (javi-PC.localdomain:dynport-> host.1unlimited.com:http (1240))
- TCP Receive (javi-PC.localdomain:dynport-> host.1unlimited.com:http (160))
- TCP Receive (javi-PC.localdomain:dynport-> host.1unlimited.com:http (1400))
- TCP Receive (javi-PC.localdomain:dynport-> host.1unlimited.com:http (1400))
- TCP Receive (javi-PC.localdomain:dynport-> host.1unlimited.com:http (1400))
- TCP Receive (javi-PC.localdomain:dynport-> host.1unlimited.com:http (1400))
- TCP Receive (javi-PC.localdomain:dynport-> host.1unlimited.com:http (1400))
- TCP Receive (javi-PC.localdomain:dynport-> host.1unlimited.com:http (1400))
- TCP Receive (javi-PC.localdomain:dynport-> host.1unlimited.com:http (1400))
- TCP Receive (javi-PC.localdomain:dynport-> host.1unlimited.com:http (1400))
- TCP Receive (javi-PC.localdomain:dynport-> host.1unlimited.com:http (2800))
- TCP Receive (javi-PC.localdomain:dynport-> host.1unlimited.com:http (1400))
- TCP Receive (javi-PC.localdomain:dynport-> host.1unlimited.com:http (1400))
- TCP Receive (javi-PC.localdomain:dynport-> host.1unlimited.com:http (1400))
- TCP Receive (javi-PC.localdomain:dynport-> host.1unlimited.com:http (1400))
- TCP Receive (javi-PC.localdomain:dynport-> host.1unlimited.com:http (1400))
- TCP Receive (javi-PC.localdomain:dynport-> host.1unlimited.com:http (2800))
- TCP Receive (javi-PC.localdomain:dynport-> host.1unlimited.com:http (1400))
- TCP Receive (javi-PC.localdomain:dynport-> host.1unlimited.com:http (4200))
- TCP Receive (javi-PC.localdomain:dynport-> host.1unlimited.com:http (1400))
- TCP Receive (javi-PC.localdomain:dynport-> host.1unlimited.com:http (1400))
- TCP Receive (javi-PC.localdomain:dynport-> host.1unlimited.com:http (1400))
- TCP Receive (javi-PC.localdomain:dynport-> host.1unlimited.com:http (1400))
- TCP Receive (javi-PC.localdomain:dynport-> host.1unlimited.com:http (1400))
- TCP Receive (javi-PC.localdomain:dynport-> host.1unlimited.com:http (1400))
- TCP Receive (javi-PC.localdomain:dynport-> host.1unlimited.com:http (880))
- TCP Receive (javi-PC.localdomain:dynport-> host.1unlimited.com:http (520))
- TCP Receive (javi-PC.localdomain:dynport-> host.1unlimited.com:http (1400))
- TCP Receive (javi-PC.localdomain:dynport-> host.1unlimited.com:http (1400))
- TCP Receive (javi-PC.localdomain:dynport-> host.1unlimited.com:http (1400))
- TCP Receive (javi-PC.localdomain:dynport-> host.1unlimited.com:http (1400))
- TCP Receive (javi-PC.localdomain:dynport-> host.1unlimited.com:http (1400))
- TCP Receive (javi-PC.localdomain:dynport-> host.1unlimited.com:http (720))
- TCP Receive (javi-PC.localdomain:dynport-> host.1unlimited.com:http (680))
- TCP Receive (javi-PC.localdomain:dynport-> host.1unlimited.com:http (1400))
- TCP Receive (javi-PC.localdomain:dynport-> host.1unlimited.com:http (1400))
- TCP Receive (javi-PC.localdomain:dynport-> host.1unlimited.com:http (1400))
- TCP Receive (javi-PC.localdomain:dynport-> host.1unlimited.com:http (1400))
- TCP Receive (javi-PC.localdomain:dynport-> host.1unlimited.com:http (1400))
- TCP Receive (javi-PC.localdomain:dynport-> host.1unlimited.com:http (1400))
- TCP Receive (javi-PC.localdomain:dynport-> host.1unlimited.com:http (1400))
- TCP Receive (javi-PC.localdomain:dynport-> host.1unlimited.com:http (1400))
- TCP Receive (javi-PC.localdomain:dynport-> host.1unlimited.com:http (1400))
- TCP Receive (javi-PC.localdomain:dynport-> host.1unlimited.com:http (1400))
- TCP Receive (javi-PC.localdomain:dynport-> host.1unlimited.com:http (1400))
- TCP Receive (javi-PC.localdomain:dynport-> host.1unlimited.com:http (1400))
- TCP Receive (javi-PC.localdomain:dynport-> host.1unlimited.com:http (1400))
- TCP Receive (javi-PC.localdomain:dynport-> host.1unlimited.com:http (1400))

- TCP Receive (javi-PC.localdomain:dynport-> host.1unlimited.com:http (1400))
- TCP Receive (javi-PC.localdomain:dynport-> host.1unlimited.com:http (200))
- TCP Receive (javi-PC.localdomain:dynport-> host.1unlimited.com:http (1200))
- TCP Receive (javi-PC.localdomain:dynport-> host.1unlimited.com:http (1400))
- TCP Receive (javi-PC.localdomain:dynport-> host.1unlimited.com:http (1400))
- TCP Receive (javi-PC.localdomain:dynport-> host.1unlimited.com:http (1400))
- TCP Receive (javi-PC.localdomain:dynport-> host.1unlimited.com:http (1400))
- TCP Receive (javi-PC.localdomain:dynport-> host.1unlimited.com:http (1400))
- TCP Receive (javi-PC.localdomain:dynport-> host.1unlimited.com:http (1400))
- TCP Receive (javi-PC.localdomain:dynport-> host.1unlimited.com:http (1400))
- TCP Receive (javi-PC.localdomain:dynport-> host.1unlimited.com:http (1400))
- TCP Receive (javi-PC.localdomain:dynport-> host.1unlimited.com:http (1400))
- TCP Receive (javi-PC.localdomain:dynport-> host.1unlimited.com:http (1400))
- TCP Receive (javi-PC.localdomain:dynport-> host.1unlimited.com:http (1400))
- TCP Receive (javi-PC.localdomain:dynport-> host.1unlimited.com:http (1400))
- TCP Receive (javi-PC.localdomain:dynport-> host.1unlimited.com:http (1400))
- TCP Receive (javi-PC.localdomain:dynport-> host.1unlimited.com:http (1080))
- TCP Receive (javi-PC.localdomain:dynport-> host.1unlimited.com:http (320))
- TCP Receive (javi-PC.localdomain:dynport-> host.1unlimited.com:http (2800))
- TCP Receive (javi-PC.localdomain:dynport-> host.1unlimited.com:http (1400))
- TCP Receive (javi-PC.localdomain:dynport-> host.1unlimited.com:http (1400))
- TCP Receive (javi-PC.localdomain:dynport-> host.1unlimited.com:http (2800))
- TCP Receive (javi-PC.localdomain:dynport-> host.1unlimited.com:http (1400))
- TCP Receive (javi-PC.localdomain:dynport-> host.1unlimited.com:http (1400))
- TCP Receive (javi-PC.localdomain:dynport-> host.1unlimited.com:http (1400))
- TCP Receive (javi-PC.localdomain:dynport-> host.1unlimited.com:http (1400))
- TCP Receive (javi-PC.localdomain:dynport-> host.1unlimited.com:http (1400))
- TCP Receive (javi-PC.localdomain:dynport-> host.1unlimited.com:http (1400))
- TCP Receive (javi-PC.localdomain:dynport-> host.1unlimited.com:http (1400))
- TCP Receive (javi-PC.localdomain:dynport-> host.1unlimited.com:http (1400))
- TCP Receive (javi-PC.localdomain:dynport-> host.1unlimited.com:http (560))
- TCP Receive (javi-PC.localdomain:dynport-> host.1unlimited.com:http (840))
- TCP Receive (javi-PC.localdomain:dynport-> host.1unlimited.com:http (1400))
- TCP Receive (javi-PC.localdomain:dynport-> host.1unlimited.com:http (1400))
- TCP Receive (javi-PC.localdomain:dynport-> host.1unlimited.com:http (1400))
- TCP Receive (javi-PC.localdomain:dynport-> host.1unlimited.com:http (1400))
- TCP Receive (javi-PC.localdomain:dynport-> host.1unlimited.com:http (1400))
- TCP Receive (javi-PC.localdomain:dynport-> host.1unlimited.com:http (1400))
- TCP Receive (javi-PC.localdomain:dynport-> host.1unlimited.com:http (1400))
- TCP Receive (javi-PC.localdomain:dynport-> host.1unlimited.com:http (1400))
- TCP Receive (javi-PC.localdomain:dynport-> host.1unlimited.com:http (1400))
- TCP Receive (javi-PC.localdomain:dynport-> host.1unlimited.com:http (1400))
- TCP Receive (javi-PC.localdomain:dynport-> host.1unlimited.com:http (2800))
- TCP Receive (javi-PC.localdomain:dynport-> host.1unlimited.com:http (1400))
- TCP Receive (javi-PC.localdomain:dynport-> host.1unlimited.com:http (1760))
- TCP Receive (javi-PC.localdomain:dynport-> host.1unlimited.com:http (1160))
- TCP Receive (javi-PC.localdomain:dynport-> host.1unlimited.com:http (1280))
- TCP Receive (javi-PC.localdomain:dynport-> host.1unlimited.com:http (1400))
- TCP Receive (javi-PC.localdomain:dynport-> host.1unlimited.com:http (1400))
- TCP Receive (javi-PC.localdomain:dynport-> host.1unlimited.com:http (2800))
- TCP Receive (javi-PC.localdomain:dynport-> host.1unlimited.com:http (2800))
- TCP Receive (javi-PC.localdomain:dynport-> host.1unlimited.com:http (1400))
- TCP Receive (javi-PC.localdomain:dynport-> host.1unlimited.com:http (2800))
- TCP Receive (javi-PC.localdomain:dynport-> host.1unlimited.com:http (2800))
- TCP Receive (javi-PC.localdomain:dynport-> host.1unlimited.com:http (2640))
- TCP Receive (javi-PC.localdomain:dynport-> host.1unlimited.com:http (160))
- TCP Receive (javi-PC.localdomain:dynport-> host.1unlimited.com:http (1400))

- TCP Receive (javi-PC.localdomain:dynport-> host.1unlimited.com:http (1400))
- TCP Receive (javi-PC.localdomain:dynport-> host.1unlimited.com:http (1400))
- TCP Receive (javi-PC.localdomain:dynport-> host.1unlimited.com:http (1400))
- TCP Receive (javi-PC.localdomain:dynport-> host.1unlimited.com:http (1400))
- TCP Receive (javi-PC.localdomain:dynport-> host.1unlimited.com:http (1400))
- TCP Receive (javi-PC.localdomain:dynport-> host.1unlimited.com:http (1400))
- TCP Receive (javi-PC.localdomain:dynport-> host.1unlimited.com:http (1400))
- TCP Receive (javi-PC.localdomain:dynport-> host.1unlimited.com:http (1400))
- TCP Receive (javi-PC.localdomain:dynport-> host.1unlimited.com:http (1400))
- TCP Receive (javi-PC.localdomain:dynport-> host.1unlimited.com:http (1400))
- TCP Receive (javi-PC.localdomain:dynport-> host.1unlimited.com:http (1400))
- TCP Receive (javi-PC.localdomain:dynport-> host.1unlimited.com:http (1400))
- TCP Receive (javi-PC.localdomain:dynport-> host.1unlimited.com:http (1400))
- TCP Receive (javi-PC.localdomain:dynport-> host.1unlimited.com:http (720))
- TCP Receive (javi-PC.localdomain:dynport-> host.1unlimited.com:http (680))
- TCP Receive (javi-PC.localdomain:dynport-> host.1unlimited.com:http (1400))
- TCP Receive (javi-PC.localdomain:dynport-> host.1unlimited.com:http (2800))
- TCP Receive (javi-PC.localdomain:dynport-> host.1unlimited.com:http (1400))
- TCP Receive (javi-PC.localdomain:dynport-> host.1unlimited.com:http (1400))
- TCP Receive (javi-PC.localdomain:dynport-> host.1unlimited.com:http (1400))
- TCP Receive (javi-PC.localdomain:dynport-> host.1unlimited.com:http (1400))
- TCP Receive (javi-PC.localdomain:dynport-> host.1unlimited.com:http (1400))
- TCP Receive (javi-PC.localdomain:dynport-> host.1unlimited.com:http (1400))
- TCP Receive (javi-PC.localdomain:dynport-> host.1unlimited.com:http (1400))
- TCP Receive (javi-PC.localdomain:dynport-> host.1unlimited.com:http (1400))
- TCP Receive (javi-PC.localdomain:dynport-> host.1unlimited.com:http (1400))
- TCP Receive (javi-PC.localdomain:dynport-> host.1unlimited.com:http (1400))
- TCP Receive (javi-PC.localdomain:dynport-> host.1unlimited.com:http (2800))
- TCP Receive (javi-PC.localdomain:dynport-> host.1unlimited.com:http (1400))
- TCP Receive (javi-PC.localdomain:dynport-> host.1unlimited.com:http (40))
- TCP Receive (javi-PC.localdomain:dynport-> host.1unlimited.com:http (1360))
- TCP Receive (javi-PC.localdomain:dynport-> host.1unlimited.com:http (2800))
- TCP Receive (javi-PC.localdomain:dynport-> host.1unlimited.com:http (1400))
- TCP Receive (javi-PC.localdomain:dynport-> host.1unlimited.com:http (1400))
- TCP Receive (javi-PC.localdomain:dynport-> host.1unlimited.com:http (2800))
- TCP Receive (javi-PC.localdomain:dynport-> host.1unlimited.com:http (2800))
- TCP Receive (javi-PC.localdomain:dynport-> host.1unlimited.com:http (1400))
- TCP Receive (javi-PC.localdomain:dynport-> host.1unlimited.com:http (1400))
- TCP Receive (javi-PC.localdomain:dynport-> host.1unlimited.com:http (1400))
- TCP Receive (javi-PC.localdomain:dynport-> host.1unlimited.com:http (1400))
- TCP Receive (javi-PC.localdomain:dynport-> host.1unlimited.com:http (1400))
- TCP Receive (javi-PC.localdomain:dynport-> host.1unlimited.com:http (1400))
- TCP Receive (javi-PC.localdomain:dynport-> host.1unlimited.com:http (1400))
- TCP Receive (javi-PC.localdomain:dynport-> host.1unlimited.com:http (2800))
- TCP Receive (javi-PC.localdomain:dynport-> host.1unlimited.com:http (1400))
- TCP Receive (javi-PC.localdomain:dynport-> host.1unlimited.com:http (1400))
- TCP Receive (javi-PC.localdomain:dynport-> host.1unlimited.com:http (1600))
- TCP Receive (javi-PC.localdomain:dynport-> host.1unlimited.com:http (1200))
- TCP Receive (javi-PC.localdomain:dynport-> host.1unlimited.com:http (2800))
- TCP Receive (javi-PC.localdomain:dynport-> host.1unlimited.com:http (1400))
- TCP Receive (javi-PC.localdomain:dynport-> host.1unlimited.com:http (1400))
- TCP Receive (javi-PC.localdomain:dynport-> host.1unlimited.com:http (2800))
- TCP Receive (javi-PC.localdomain:dynport-> host.1unlimited.com:http (1400))
- TCP Receive (javi-PC.localdomain:dynport-> host.1unlimited.com:http (1400))
- TCP Receive (javi-PC.localdomain:dynport-> host.1unlimited.com:http (1400))
- TCP Receive (javi-PC.localdomain:dynport-> host.1unlimited.com:http (1400))
- TCP Receive (javi-PC.localdomain:dynport-> host.1unlimited.com:http (1400))

- TCP Receive (javi-PC.localdomain:dynport-> host.1unlimited.com:http (1400))
- TCP Receive (javi-PC.localdomain:dynport-> host.1unlimited.com:http (2480))
- TCP Receive (javi-PC.localdomain:dynport-> host.1unlimited.com:http (320))
- TCP Receive (javi-PC.localdomain:dynport-> host.1unlimited.com:http (2320))
- TCP Receive (javi-PC.localdomain:dynport-> host.1unlimited.com:http (480))
- TCP Receive (javi-PC.localdomain:dynport-> host.1unlimited.com:http (1400))
- TCP Receive (javi-PC.localdomain:dynport-> host.1unlimited.com:http (2800))
- TCP Receive (javi-PC.localdomain:dynport-> host.1unlimited.com:http (1400))
- TCP Receive (javi-PC.localdomain:dynport-> host.1unlimited.com:http (1400))
- TCP Receive (javi-PC.localdomain:dynport-> host.1unlimited.com:http (1400))
- TCP Receive (javi-PC.localdomain:dynport-> host.1unlimited.com:http (1400))
- TCP Receive (javi-PC.localdomain:dynport-> host.1unlimited.com:http (1400))
- TCP Receive (javi-PC.localdomain:dynport-> host.1unlimited.com:http (2800))
- TCP Receive (javi-PC.localdomain:dynport-> host.1unlimited.com:http (2800))
- TCP Receive (javi-PC.localdomain:dynport-> host.1unlimited.com:http (2800))
- TCP Receive (javi-PC.localdomain:dynport-> host.1unlimited.com:http (400))
- TCP Receive (javi-PC.localdomain:dynport-> host.1unlimited.com:http (1060))
- TCP Receive (javi-PC.localdomain:dynport-> host.1unlimited.com:http (1340))
- TCP Receive (javi-PC.localdomain:dynport-> host.1unlimited.com:http (1400))
- TCP Receive (javi-PC.localdomain:dynport-> host.1unlimited.com:http (1400))
- TCP Receive (javi-PC.localdomain:dynport-> host.1unlimited.com:http (2800))
- TCP Receive (javi-PC.localdomain:dynport-> host.1unlimited.com:http (1400))
- TCP Receive (javi-PC.localdomain:dynport-> host.1unlimited.com:http (1400))
- TCP Receive (javi-PC.localdomain:dynport-> host.1unlimited.com:http (1400))
- TCP Receive (javi-PC.localdomain:dynport-> host.1unlimited.com:http (1400))
- TCP Receive (javi-PC.localdomain:dynport-> host.1unlimited.com:http (2800))
- TCP Receive (javi-PC.localdomain:dynport-> host.1unlimited.com:http (1400))
- TCP Receive (javi-PC.localdomain:dynport-> host.1unlimited.com:http (1400))
- TCP Receive (javi-PC.localdomain:dynport-> host.1unlimited.com:http (1280))
- TCP Receive (javi-PC.localdomain:dynport-> host.1unlimited.com:http (120))
- TCP Receive (javi-PC.localdomain:dynport-> host.1unlimited.com:http (1400))
- TCP Receive (javi-PC.localdomain:dynport-> host.1unlimited.com:http (1400))
- TCP Receive (javi-PC.localdomain:dynport-> host.1unlimited.com:http (1400))
- TCP Receive (javi-PC.localdomain:dynport-> host.1unlimited.com:http (1400))
- TCP Receive (javi-PC.localdomain:dynport-> host.1unlimited.com:http (1400))
- TCP Receive (javi-PC.localdomain:dynport-> host.1unlimited.com:http (2800))
- TCP Receive (javi-PC.localdomain:dynport-> host.1unlimited.com:http (1400))
- TCP Receive (javi-PC.localdomain:dynport-> host.1unlimited.com:http (1400))
- TCP Receive (javi-PC.localdomain:dynport-> host.1unlimited.com:http (1400))
- TCP Receive (javi-PC.localdomain:dynport-> host.1unlimited.com:http (2800))
- TCP Receive (javi-PC.localdomain:dynport-> host.1unlimited.com:http (1400))
- TCP Receive (javi-PC.localdomain:dynport-> host.1unlimited.com:http (2160))
- TCP Receive (javi-PC.localdomain:dynport-> host.1unlimited.com:http (640))
- TCP Receive (javi-PC.localdomain:dynport-> host.1unlimited.com:http (2800))
- TCP Receive (javi-PC.localdomain:dynport-> host.1unlimited.com:http (1400))
- TCP Receive (javi-PC.localdomain:dynport-> host.1unlimited.com:http (1400))
- TCP Receive (javi-PC.localdomain:dynport-> host.1unlimited.com:http (1400))
- TCP Receive (javi-PC.localdomain:dynport-> host.1unlimited.com:http (1400))
- TCP Receive (javi-PC.localdomain:dynport-> host.1unlimited.com:http (2800))
- TCP Receive (javi-PC.localdomain:dynport-> host.1unlimited.com:http (1400))
- TCP Receive (javi-PC.localdomain:dynport-> host.1unlimited.com:http (1400))
- TCP Receive (javi-PC.localdomain:dynport-> host.1unlimited.com:http (1400))
- TCP Receive (javi-PC.localdomain:dynport-> host.1unlimited.com:http (1400))
- TCP Receive (javi-PC.localdomain:dynport-> host.1unlimited.com:http (1400))
- TCP Receive (javi-PC.localdomain:dynport-> host.1unlimited.com:http (1400))
- TCP Receive (javi-PC.localdomain:dynport-> host.1unlimited.com:http (2800))
- TCP Receive (javi-PC.localdomain:dynport-> host.1unlimited.com:http (2800))

- TCP Receive (javi-PC.localdomain:dynport-> host.1unlimited.com:http (1400))
- TCP Receive (javi-PC.localdomain:dynport-> host.1unlimited.com:http (1460))
- TCP Receive (javi-PC.localdomain:dynport-> host.1unlimited.com:http (1340))
- TCP Receive (javi-PC.localdomain:dynport-> host.1unlimited.com:http (2800))
- TCP Receive (javi-PC.localdomain:dynport-> host.1unlimited.com:http (2800))
- TCP Receive (javi-PC.localdomain:dynport-> host.1unlimited.com:http (1400))
- TCP Receive (javi-PC.localdomain:dynport-> host.1unlimited.com:http (1400))
- TCP Receive (javi-PC.localdomain:dynport-> host.1unlimited.com:http (2800))
- TCP Receive (javi-PC.localdomain:dynport-> host.1unlimited.com:http (1400))
- TCP Receive (javi-PC.localdomain:dynport-> host.1unlimited.com:http (1400))
- TCP Receive (javi-PC.localdomain:dynport-> host.1unlimited.com:http (2800))
- TCP Receive (javi-PC.localdomain:dynport-> host.1unlimited.com:http (1400))
- TCP Receive (javi-PC.localdomain:dynport-> host.1unlimited.com:http (1400))
- TCP Receive (javi-PC.localdomain:dynport-> host.1unlimited.com:http (40))
- TCP Receive (javi-PC.localdomain:dynport-> host.1unlimited.com:http (1360))
- TCP Receive (javi-PC.localdomain:dynport-> host.1unlimited.com:http (1400))
- TCP Receive (javi-PC.localdomain:dynport-> host.1unlimited.com:http (2800))
- TCP Receive (javi-PC.localdomain:dynport-> host.1unlimited.com:http (1400))
- TCP Receive (javi-PC.localdomain:dynport-> host.1unlimited.com:http (1400))
- TCP Receive (javi-PC.localdomain:dynport-> host.1unlimited.com:http (1400))
- TCP Receive (javi-PC.localdomain:dynport-> host.1unlimited.com:http (1400))
- TCP Receive (javi-PC.localdomain:dynport-> host.1unlimited.com:http (2800))
- TCP Receive (javi-PC.localdomain:dynport-> host.1unlimited.com:http (1400))
- TCP Receive (javi-PC.localdomain:dynport-> host.1unlimited.com:http (1400))
- TCP Receive (javi-PC.localdomain:dynport-> host.1unlimited.com:http (2800))
- TCP Receive (javi-PC.localdomain:dynport-> host.1unlimited.com:http (920))
- TCP Receive (javi-PC.localdomain:dynport-> host.1unlimited.com:http (480))
- TCP Receive (javi-PC.localdomain:dynport-> host.1unlimited.com:http (1400))
- TCP Receive (javi-PC.localdomain:dynport-> host.1unlimited.com:http (1400))
- TCP Receive (javi-PC.localdomain:dynport-> host.1unlimited.com:http (1400))
- TCP Receive (javi-PC.localdomain:dynport-> host.1unlimited.com:http (1400))
- TCP Receive (javi-PC.localdomain:dynport-> host.1unlimited.com:http (1460))
- TCP Receive (javi-PC.localdomain:dynport-> host.1unlimited.com:http (1340))
- TCP Receive (javi-PC.localdomain:dynport-> host.1unlimited.com:http (1400))
- TCP Receive (javi-PC.localdomain:dynport-> host.1unlimited.com:http (1400))
- TCP Receive (javi-PC.localdomain:dynport-> host.1unlimited.com:http (2800))
- TCP Receive (javi-PC.localdomain:dynport-> host.1unlimited.com:http (240))
- TCP Receive (javi-PC.localdomain:dynport-> host.1unlimited.com:http (1160))
- TCP Receive (javi-PC.localdomain:dynport-> host.1unlimited.com:http (2800))
- TCP Receive (javi-PC.localdomain:dynport-> host.1unlimited.com:http (1400))
- TCP Receive (javi-PC.localdomain:dynport-> host.1unlimited.com:http (1400))
- TCP Receive (javi-PC.localdomain:dynport-> host.1unlimited.com:http (2800))
- TCP Receive (javi-PC.localdomain:dynport-> host.1unlimited.com:http (1400))
- TCP Receive (javi-PC.localdomain:dynport-> host.1unlimited.com:http (1400))
- TCP Receive (javi-PC.localdomain:dynport-> host.1unlimited.com:http (1400))
- TCP Receive (javi-PC.localdomain:dynport-> host.1unlimited.com:http (2800))
- TCP Receive (javi-PC.localdomain:dynport-> host.1unlimited.com:http (1400))
- TCP Receive (javi-PC.localdomain:dynport-> host.1unlimited.com:http (1400))
- TCP Receive (javi-PC.localdomain:dynport-> host.1unlimited.com:http (1120))
- TCP Receive (javi-PC.localdomain:dynport-> host.1unlimited.com:http (280))
- TCP Receive (javi-PC.localdomain:dynport-> host.1unlimited.com:http (1400))
- TCP Receive (javi-PC.localdomain:dynport-> host.1unlimited.com:http (1400))
- TCP Receive (javi-PC.localdomain:dynport-> host.1unlimited.com:http (1400))
- TCP Receive (javi-PC.localdomain:dynport-> host.1unlimited.com:http (1400))
- TCP Receive (javi-PC.localdomain:dynport-> host.1unlimited.com:http (1400))
- TCP Receive (javi-PC.localdomain:dynport-> host.1unlimited.com:http (2800))
- TCP Receive (javi-PC.localdomain:dynport-> host.1unlimited.com:http (1400))

- TCP Receive (javi-PC.localdomain:dynport-> host.1unlimited.com:http (2800))
- TCP Receive (javi-PC.localdomain:dynport-> host.1unlimited.com:http (1400))
- TCP Receive (javi-PC.localdomain:dynport-> host.1unlimited.com:http (1400))
- TCP Receive (javi-PC.localdomain:dynport-> host.1unlimited.com:http (400))
- TCP Receive (javi-PC.localdomain:dynport-> host.1unlimited.com:http (1060))
- TCP Receive (javi-PC.localdomain:dynport-> host.1unlimited.com:http (1340))
- TCP Receive (javi-PC.localdomain:dynport-> host.1unlimited.com:http (2800))
- TCP Receive (javi-PC.localdomain:dynport-> host.1unlimited.com:http (1400))
- TCP Receive (javi-PC.localdomain:dynport-> host.1unlimited.com:http (2800))
- TCP Receive (javi-PC.localdomain:dynport-> host.1unlimited.com:http (2800))
- TCP Receive (javi-PC.localdomain:dynport-> host.1unlimited.com:http (1400))
- TCP Receive (javi-PC.localdomain:dynport-> host.1unlimited.com:http (2800))
- TCP Receive (javi-PC.localdomain:dynport-> host.1unlimited.com:http (1400))
- TCP Receive (javi-PC.localdomain:dynport-> host.1unlimited.com:http (2680))
- TCP Receive (javi-PC.localdomain:dynport-> host.1unlimited.com:http (120))
- TCP Receive (javi-PC.localdomain:dynport-> host.1unlimited.com:http (1400))
- TCP Receive (javi-PC.localdomain:dynport-> host.1unlimited.com:http (2800))
- TCP Receive (javi-PC.localdomain:dynport-> host.1unlimited.com:http (1400))
- TCP Receive (javi-PC.localdomain:dynport-> host.1unlimited.com:http (1400))
- TCP Receive (javi-PC.localdomain:dynport-> host.1unlimited.com:http (1400))
- TCP Receive (javi-PC.localdomain:dynport-> host.1unlimited.com:http (2800))
- TCP Receive (javi-PC.localdomain:dynport-> host.1unlimited.com:http (1400))
- TCP Receive (javi-PC.localdomain:dynport-> host.1unlimited.com:http (1400))
- TCP Receive (javi-PC.localdomain:dynport-> host.1unlimited.com:http (2800))
- TCP Receive (javi-PC.localdomain:dynport-> host.1unlimited.com:http (1400))
- TCP Receive (javi-PC.localdomain:dynport-> host.1unlimited.com:http (1400))
- TCP Receive (javi-PC.localdomain:dynport-> host.1unlimited.com:http (2000))
- TCP Receive (javi-PC.localdomain:dynport-> host.1unlimited.com:http (800))
- TCP Receive (javi-PC.localdomain:dynport-> host.1unlimited.com:http (1400))
- TCP Receive (javi-PC.localdomain:dynport-> host.1unlimited.com:http (1400))
- TCP Receive (javi-PC.localdomain:dynport-> host.1unlimited.com:http (1400))
- TCP Receive (javi-PC.localdomain:dynport-> host.1unlimited.com:http (1400))
- TCP Receive (javi-PC.localdomain:dynport-> host.1unlimited.com:http (1400))
- TCP Receive (javi-PC.localdomain:dynport-> host.1unlimited.com:http (1400))
- TCP Receive (javi-PC.localdomain:dynport-> host.1unlimited.com:http (2800))
- TCP Receive (javi-PC.localdomain:dynport-> host.1unlimited.com:http (1400))
- TCP Receive (javi-PC.localdomain:dynport-> host.1unlimited.com:http (1400))
- TCP Receive (javi-PC.localdomain:dynport-> host.1unlimited.com:http (4200))
- TCP Receive (javi-PC.localdomain:dynport-> host.1unlimited.com:http (1400))
- TCP Receive (javi-PC.localdomain:dynport-> host.1unlimited.com:http (80))
- TCP Receive (javi-PC.localdomain:dynport-> host.1unlimited.com:http (1320))
- TCP Receive (javi-PC.localdomain:dynport-> host.1unlimited.com:http (2800))
- TCP Receive (javi-PC.localdomain:dynport-> host.1unlimited.com:http (1400))
- TCP Receive (javi-PC.localdomain:dynport-> host.1unlimited.com:http (1400))
- TCP Receive (javi-PC.localdomain:dynport-> host.1unlimited.com:http (2800))
- TCP Receive (javi-PC.localdomain:dynport-> host.1unlimited.com:http (2800))
- TCP Receive (javi-PC.localdomain:dynport-> host.1unlimited.com:http (1400))
- TCP Receive (javi-PC.localdomain:dynport-> host.1unlimited.com:http (2800))
- TCP Receive (javi-PC.localdomain:dynport-> host.1unlimited.com:http (1400))
- TCP Receive (javi-PC.localdomain:dynport-> host.1unlimited.com:http (1400))
- TCP Receive (javi-PC.localdomain:dynport-> host.1unlimited.com:http (1400))
- TCP Receive (javi-PC.localdomain:dynport-> host.1unlimited.com:http (1400))
- TCP Receive (javi-PC.localdomain:dynport-> host.1unlimited.com:http (1400))
- TCP Receive (javi-PC.localdomain:dynport-> host.1unlimited.com:http (1400))
- TCP Receive (javi-PC.localdomain:dynport-> host.1unlimited.com:http (1400))
- TCP Receive (javi-PC.localdomain:dynport-> host.1unlimited.com:http (960))
- TCP Receive (javi-PC.localdomain:dynport-> host.1unlimited.com:http (440))

- TCP Receive (javi-PC.localdomain:dynport-> host.1unlimited.com:http (1400))
- TCP Receive (javi-PC.localdomain:dynport-> host.1unlimited.com:http (1400))
- TCP Receive (javi-PC.localdomain:dynport-> host.1unlimited.com:http (1400))
- TCP Receive (javi-PC.localdomain:dynport-> host.1unlimited.com:http (1400))
- TCP Receive (javi-PC.localdomain:dynport-> host.1unlimited.com:http (1400))
- TCP Receive (javi-PC.localdomain:dynport-> host.1unlimited.com:http (1400))
- TCP Receive (javi-PC.localdomain:dynport-> host.1unlimited.com:http (1400))
- TCP Receive (javi-PC.localdomain:dynport-> host.1unlimited.com:http (1400))
- TCP Receive (javi-PC.localdomain:dynport-> host.1unlimited.com:http (1400))
- TCP Receive (javi-PC.localdomain:dynport-> host.1unlimited.com:http (1400))
- TCP Receive (javi-PC.localdomain:dynport-> host.1unlimited.com:http (1400))
- TCP Receive (javi-PC.localdomain:dynport-> host.1unlimited.com:http (1400))
- TCP Receive (javi-PC.localdomain:dynport-> host.1unlimited.com:http (1400))
- TCP Receive (javi-PC.localdomain:dynport-> host.1unlimited.com:http (1400))
- TCP Receive (javi-PC.localdomain:dynport-> host.1unlimited.com:http (760))
- TCP Receive (javi-PC.localdomain:dynport-> host.1unlimited.com:http (640))
- TCP Receive (javi-PC.localdomain:dynport-> host.1unlimited.com:http (1400))
- TCP Receive (javi-PC.localdomain:dynport-> host.1unlimited.com:http (1400))
- TCP Receive (javi-PC.localdomain:dynport-> host.1unlimited.com:http (1400))
- TCP Receive (javi-PC.localdomain:dynport-> host.1unlimited.com:http (1400))
- TCP Receive (javi-PC.localdomain:dynport-> host.1unlimited.com:http (1400))
- TCP Receive (javi-PC.localdomain:dynport-> host.1unlimited.com:http (2800))
- TCP Receive (javi-PC.localdomain:dynport-> host.1unlimited.com:http (2800))
- TCP Receive (javi-PC.localdomain:dynport-> host.1unlimited.com:http (2800))
- TCP Receive (javi-PC.localdomain:dynport-> host.1unlimited.com:http (1400))
- TCP Receive (javi-PC.localdomain:dynport-> host.1unlimited.com:http (2800))
- TCP Receive (javi-PC.localdomain:dynport-> host.1unlimited.com:http (240))
- TCP Receive (javi-PC.localdomain:dynport-> host.1unlimited.com:http (1160))
- TCP Receive (javi-PC.localdomain:dynport-> host.1unlimited.com:http (1400))
- TCP Receive (javi-PC.localdomain:dynport-> host.1unlimited.com:http (1400))
- TCP Receive (javi-PC.localdomain:dynport-> host.1unlimited.com:http (1400))
- TCP Receive (javi-PC.localdomain:dynport-> host.1unlimited.com:http (1400))
- TCP Receive (javi-PC.localdomain:dynport-> host.1unlimited.com:http (1400))
- TCP Receive (javi-PC.localdomain:dynport-> host.1unlimited.com:http (1400))
- TCP Receive (javi-PC.localdomain:dynport-> host.1unlimited.com:http (1400))
- TCP Receive (javi-PC.localdomain:dynport-> host.1unlimited.com:http (1400))
- TCP Receive (javi-PC.localdomain:dynport-> host.1unlimited.com:http (1400))
- TCP Receive (javi-PC.localdomain:dynport-> host.1unlimited.com:http (1400))
- TCP Receive (javi-PC.localdomain:dynport-> host.1unlimited.com:http (1400))
- TCP Receive (javi-PC.localdomain:dynport-> host.1unlimited.com:http (1400))
- TCP Receive (javi-PC.localdomain:dynport-> host.1unlimited.com:http (1400))
- TCP Receive (javi-PC.localdomain:dynport-> host.1unlimited.com:http (1400))
- TCP Receive (javi-PC.localdomain:dynport-> host.1unlimited.com:http (1400))
- TCP Receive (javi-PC.localdomain:dynport-> host.1unlimited.com:http (1400))
- TCP Receive (javi-PC.localdomain:dynport-> host.1unlimited.com:http (1400))
- TCP Receive (javi-PC.localdomain:dynport-> host.1unlimited.com:http (1400))
- TCP Receive (javi-PC.localdomain:dynport-> host.1unlimited.com:http (1400))
- TCP Receive (javi-PC.localdomain:dynport-> host.1unlimited.com:http (1400))
- TCP Receive (javi-PC.localdomain:dynport-> host.1unlimited.com:http (1400))
- TCP Receive (javi-PC.localdomain:dynport-> host.1unlimited.com:http (1400))
- TCP Receive (javi-PC.localdomain:dynport-> host.1unlimited.com:http (1400))
- TCP Receive (javi-PC.localdomain:dynport-> host.1unlimited.com:http (2800))
- TCP Receive (javi-PC.localdomain:dynport-> host.1unlimited.com:http (1400))
- TCP Receive (javi-PC.localdomain:dynport-> host.1unlimited.com:http (2800))
- TCP Receive (javi-PC.localdomain:dynport-> host.1unlimited.com:http (1400))
- TCP Receive (javi-PC.localdomain:dynport-> host.1unlimited.com:http (1840))
- TCP Receive (javi-PC.localdomain:dynport-> host.1unlimited.com:http (960))
- TCP Receive (javi-PC.localdomain:dynport-> host.1unlimited.com:http (2800))

- TCP Receive (javi-PC.localdomain:dynport-> host.1unlimited.com:http (1400))
- TCP Receive (javi-PC.localdomain:dynport-> host.1unlimited.com:http (2800))
- TCP Receive (javi-PC.localdomain:dynport-> host.1unlimited.com:http (2800))
- TCP Receive (javi-PC.localdomain:dynport-> host.1unlimited.com:http (1400))
- TCP Receive (javi-PC.localdomain:dynport-> host.1unlimited.com:http (1400))
- TCP Receive (javi-PC.localdomain:dynport-> host.1unlimited.com:http (2800))
- TCP Receive (javi-PC.localdomain:dynport-> host.1unlimited.com:http (1400))
- TCP Receive (javi-PC.localdomain:dynport-> host.1unlimited.com:http (1400))
- TCP Receive (javi-PC.localdomain:dynport-> host.1unlimited.com:http (1320))
- TCP Receive (javi-PC.localdomain:dynport-> host.1unlimited.com:http (80))
- TCP Receive (javi-PC.localdomain:dynport-> host.1unlimited.com:http (1400

- TCP Receive (javi-PC.localdomain:dynport-> host.1unlimited.com:http (1400))
- TCP Receive (javi-PC.localdomain:dynport-> host.1unlimited.com:http (1400))
- TCP Receive (javi-PC.localdomain:dynport-> host.1unlimited.com:http (1400))
- TCP Receive (javi-PC.localdomain:dynport-> host.1unlimited.com:http (1400))
- TCP Receive (javi-PC.localdomain:dynport-> host.1unlimited.com:http (1400))
- TCP Receive (javi-PC.localdomain:dynport-> host.1unlimited.com:http (1400))
- TCP Receive (javi-PC.localdomain:dynport-> host.1unlimited.com:http (1400))
- TCP Receive (javi-PC.localdomain:dynport-> host.1unlimited.com:http (1400))
- TCP Receive (javi-PC.localdomain:dynport-> host.1unlimited.com:http (280))
- TCP Receive (javi-PC.localdomain:dynport-> host.1unlimited.com:http (1120))
- TCP Receive (javi-PC.localdomain:dynport-> host.1unlimited.com:http (1400))
- TCP Receive (javi-PC.localdomain:dynport-> host.1unlimited.com:http (1400))
- TCP Receive (javi-PC.localdomain:dynport-> host.1unlimited.com:http (1400))
- TCP Receive (javi-PC.localdomain:dynport-> host.1unlimited.com:http (1400))
- TCP Receive (javi-PC.localdomain:dynport-> host.1unlimited.com:http (1400))
- TCP Receive (javi-PC.localdomain:dynport-> host.1unlimited.com:http (1400))
- TCP Receive (javi-PC.localdomain:dynport-> host.1unlimited.com:http (1400))
- TCP Receive (javi-PC.localdomain:dynport-> host.1unlimited.com:http (1400))
- TCP Receive (javi-PC.localdomain:dynport-> host.1unlimited.com:http (1400))
- TCP Receive (javi-PC.localdomain:dynport-> host.1unlimited.com:http (1400))
- TCP Receive (javi-PC.localdomain:dynport-> host.1unlimited.com:http (1400))
- TCP Receive (javi-PC.localdomain:dynport-> host.1unlimited.com:http (1400))
- TCP Receive (javi-PC.localdomain:dynport-> host.1unlimited.com:http (1400))
- TCP Receive (javi-PC.localdomain:dynport-> host.1unlimited.com:http (1400))
- TCP Receive (javi-PC.localdomain:dynport-> host.1unlimited.com:http (1400))
- TCP Receive (javi-PC.localdomain:dynport-> host.1unlimited.com:http (1400))
- TCP Receive (javi-PC.localdomain:dynport-> host.1unlimited.com:http (1400))
- TCP Receive (javi-PC.localdomain:dynport-> host.1unlimited.com:http (1400))
- TCP Receive (javi-PC.localdomain:dynport-> host.1unlimited.com:http (1400))
- TCP Receive (javi-PC.localdomain:dynport-> host.1unlimited.com:http (1400))
- TCP Receive (javi-PC.localdomain:dynport-> host.1unlimited.com:http (1400))
- TCP Receive (javi-PC.localdomain:dynport-> host.1unlimited.com:http (1160))
- TCP Receive (javi-PC.localdomain:dynport-> host.1unlimited.com:http (240))
- TCP Receive (javi-PC.localdomain:dynport-> host.1unlimited.com:http (1400))
- TCP Receive (javi-PC.localdomain:dynport-> host.1unlimited.com:http (1400))
- TCP Receive (javi-PC.localdomain:dynport-> host.1unlimited.com:http (1400))
- TCP Receive (javi-PC.localdomain:dynport-> host.1unlimited.com:http (1400))
- TCP Receive (javi-PC.localdomain:dynport-> host.1unlimited.com:http (1400))
- TCP Receive (javi-PC.localdomain:dynport-> host.1unlimited.com:http (1400))
- TCP Receive (javi-PC.localdomain:dynport-> host.1unlimited.com:http (1400))
- TCP Receive (javi-PC.localdomain:dynport-> host.1unlimited.com:http (1400))
- TCP Receive (javi-PC.localdomain:dynport-> host.1unlimited.com:http (1400))
- TCP Receive (javi-PC.localdomain:dynport-> host.1unlimited.com:http (960))
- TCP Receive (javi-PC.localdomain:dynport-> host.1unlimited.com:http (440))
- TCP Receive (javi-PC.localdomain:dynport-> host.1unlimited.com:http (2800))
- TCP Receive (javi-PC.localdomain:dynport-> host.1unlimited.com:http (1400))
- TCP Receive (javi-PC.localdomain:dynport-> host.1unlimited.com:http (1400))
- TCP Receive (javi-PC.localdomain:dynport-> host.1unlimited.com:http (1400))
- TCP Receive (javi-PC.localdomain:dynport-> host.1unlimited.com:http (2800))
- TCP Receive (javi-PC.localdomain:dynport-> host.1unlimited.com:http (1400))
- TCP Receive (javi-PC.localdomain:dynport-> host.1unlimited.com:http (2800))
- TCP Receive (javi-PC.localdomain:dynport-> host.1unlimited.com:http (1400))
- TCP Receive (javi-PC.localdomain:dynport-> host.1unlimited.com:http (2800))
- TCP Receive (javi-PC.localdomain:dynport-> host.1unlimited.com:http (1840))
- TCP Receive (javi-PC.localdomain:dynport-> host.1unlimited.com:http (960))
- TCP Receive (javi-PC.localdomain:dynport-> host.1unlimited.com:http (1400))
- TCP Receive (javi-PC.localdomain:dynport-> host.1unlimited.com:http (1400))
- TCP Receive (javi-PC.localdomain:dynport-> host.1unlimited.com:http (2800))

- TCP Receive (javi-PC.localdomain:dynport-> host.1unlimited.com:http (2800))
- TCP Receive (javi-PC.localdomain:dynport-> host.1unlimited.com:http (1400))
- TCP Receive (javi-PC.localdomain:dynport-> host.1unlimited.com:http (1400))
- TCP Receive (javi-PC.localdomain:dynport-> host.1unlimited.com:http (1400))
- TCP Receive (javi-PC.localdomain:dynport-> host.1unlimited.com:http (1400))
- TCP Receive (javi-PC.localdomain:dynport-> host.1unlimited.com:http (1400))
- TCP Receive (javi-PC.localdomain:dynport-> host.1unlimited.com:http (1400))
- TCP Receive (javi-PC.localdomain:dynport-> host.1unlimited.com:http (1400))
- TCP Receive (javi-PC.localdomain:dynport-> host.1unlimited.com:http (1320))
- TCP Receive (javi-PC.localdomain:dynport-> host.1unlimited.com:http (80))
- TCP Receive (javi-PC.localdomain:dynport-> host.1unlimited.com:http (1400))
- TCP Receive (javi-PC.localdomain:dynport-> host.1unlimited.com:http (1400))
- TCP Receive (javi-PC.localdomain:dynport-> host.1unlimited.com:http (1400))
- TCP Receive (javi-PC.localdomain:dynport-> host.1unlimited.com:http (1400))
- TCP Receive (javi-PC.localdomain:dynport-> host.1unlimited.com:http (1400))
- TCP Receive (javi-PC.localdomain:dynport-> host.1unlimited.com:http (1400))
- TCP Receive (javi-PC.localdomain:dynport-> host.1unlimited.com:http (1400))
- TCP Receive (javi-PC.localdomain:dynport-> host.1unlimited.com:http (1400))
- TCP Receive (javi-PC.localdomain:dynport-> host.1unlimited.com:http (1400))
- TCP Receive (javi-PC.localdomain:dynport-> host.1unlimited.com:http (1400))
- TCP Receive (javi-PC.localdomain:dynport-> host.1unlimited.com:http (1400))
- TCP Receive (javi-PC.localdomain:dynport-> host.1unlimited.com:http (2800))
- TCP Receive (javi-PC.localdomain:dynport-> host.1unlimited.com:http (1400))
- TCP Receive (javi-PC.localdomain:dynport-> host.1unlimited.com:http (1400))
- TCP Receive (javi-PC.localdomain:dynport-> host.1unlimited.com:http (1400))
- TCP Receive (javi-PC.localdomain:dynport-> host.1unlimited.com:http (2800))
- TCP Receive (javi-PC.localdomain:dynport-> host.1unlimited.com:http (1400))
- TCP Receive (javi-PC.localdomain:dynport-> host.1unlimited.com:http (1400))
- TCP Receive (javi-PC.localdomain:dynport-> host.1unlimited.com:http (1400))
- TCP Receive (javi-PC.localdomain:dynport-> host.1unlimited.com:http (2800))
- TCP Receive (javi-PC.localdomain:dynport-> host.1unlimited.com:http (640))
- TCP Receive (javi-PC.localdomain:dynport-> host.1unlimited.com:http (760))
- TCP Receive (javi-PC.localdomain:dynport-> host.1unlimited.com:http (2800))
- TCP Receive (javi-PC.localdomain:dynport-> host.1unlimited.com:http (1400))
- TCP Receive (javi-PC.localdomain:dynport-> host.1unlimited.com:http (2800))
- TCP Receive (javi-PC.localdomain:dynport-> host.1unlimited.com:http (2800))
- TCP Receive (javi-PC.localdomain:dynport-> host.1unlimited.com:http (1400))
- TCP Receive (javi-PC.localdomain:dynport-> host.1unlimited.com:http (1400))
- TCP Receive (javi-PC.localdomain:dynport-> host.1unlimited.com:http (1400))
- TCP Receive (javi-PC.localdomain:dynport-> host.1unlimited.com:http (1400))
- TCP Receive (javi-PC.localdomain:dynport-> host.1unlimited.com:http (1400))
- TCP Receive (javi-PC.localdomain:dynport-> host.1unlimited.com:http (1400))
- TCP Receive (javi-PC.localdomain:dynport-> host.1unlimited.com:http (1400))
- TCP Receive (javi-PC.localdomain:dynport-> host.1unlimited.com:http (120))
- TCP Receive (javi-PC.localdomain:dynport-> host.1unlimited.com:http (1280))
- TCP Receive (javi-PC.localdomain:dynport-> host.1unlimited.com:http (1400))
- TCP Receive (javi-PC.localdomain:dynport-> host.1unlimited.com:http (1400))
- TCP Receive (javi-PC.localdomain:dynport-> host.1unlimited.com:http (1400))
- TCP Receive (javi-PC.localdomain:dynport-> host.1unlimited.com:http (1400))
- TCP Receive (javi-PC.localdomain:dynport-> host.1unlimited.com:http (1400))
- TCP Receive (javi-PC.localdomain:dynport-> host.1unlimited.com:http (1400))
- TCP Receive (javi-PC.localdomain:dynport-> host.1unlimited.com:http (1400))
- TCP Receive (javi-PC.localdomain:dynport-> host.1unlimited.com:http (1400))
- TCP Receive (javi-PC.localdomain:dynport-> host.1unlimited.com:http (1400))
- TCP Receive (javi-PC.localdomain:dynport-> host.1unlimited.com:http (1400))
- TCP Receive (javi-PC.localdomain:dynport-> host.1unlimited.com:http (800))
- TCP Receive (javi-PC.localdomain:dynport-> host.1unlimited.com:http (600))

- TCP Receive (javi-PC.localdomain:dynport-> host.1unlimited.com:http (1400))
- TCP Receive (javi-PC.localdomain:dynport-> host.1unlimited.com:http (1400))
- TCP Receive (javi-PC.localdomain:dynport-> host.1unlimited.com:http (1400))
- TCP Receive (javi-PC.localdomain:dynport-> host.1unlimited.com:http (1400))
- TCP Receive (javi-PC.localdomain:dynport-> host.1unlimited.com:http (1400))
- TCP Receive (javi-PC.localdomain:dynport-> host.1unlimited.com:http (1400))
- TCP Receive (javi-PC.localdomain:dynport-> host.1unlimited.com:http (1400))
- TCP Receive (javi-PC.localdomain:dynport-> host.1unlimited.com:http (1400))
- TCP Receive (javi-PC.localdomain:dynport-> host.1unlimited.com:http (1400))
- TCP Receive (javi-PC.localdomain:dynport-> host.1unlimited.com:http (1400))
- TCP Receive (javi-PC.localdomain:dynport-> host.1unlimited.com:http (1400))
- TCP Receive (javi-PC.localdomain:dynport-> host.1unlimited.com:http (1400))
- TCP Receive (javi-PC.localdomain:dynport-> host.1unlimited.com:http (1400))
- TCP Receive (javi-PC.localdomain:dynport-> host.1unlimited.com:http (1400))
- TCP Receive (javi-PC.localdomain:dynport-> host.1unlimited.com:http (280))
- TCP Receive (javi-PC.localdomain:dynport-> host.1unlimited.com:http (1120))
- TCP Receive (javi-PC.localdomain:dynport-> host.1unlimited.com:http (1400))
- TCP Receive (javi-PC.localdomain:dynport-> host.1unlimited.com:http (1400))
- TCP Receive (javi-PC.localdomain:dynport-> host.1unlimited.com:http (1400))
- TCP Receive (javi-PC.localdomain:dynport-> host.1unlimited.com:http (1400))
- TCP Receive (javi-PC.localdomain:dynport-> host.1unlimited.com:http (1400))
- TCP Receive (javi-PC.localdomain:dynport-> host.1unlimited.com:http (1400))
- TCP Receive (javi-PC.localdomain:dynport-> host.1unlimited.com:http (1400))
- TCP Receive (javi-PC.localdomain:dynport-> host.1unlimited.com:http (1400))
- TCP Receive (javi-PC.localdomain:dynport-> host.1unlimited.com:http (1000))
- TCP Receive (javi-PC.localdomain:dynport-> host.1unlimited.com:http (400))
- TCP Receive (javi-PC.localdomain:dynport-> host.1unlimited.com:http (1400))
- TCP Receive (javi-PC.localdomain:dynport-> host.1unlimited.com:http (1400))
- TCP Receive (javi-PC.localdomain:dynport-> host.1unlimited.com:http (1400))
- TCP Receive (javi-PC.localdomain:dynport-> host.1unlimited.com:http (2800))
- TCP Receive (javi-PC.localdomain:dynport-> host.1unlimited.com:http (2800))
- TCP Receive (javi-PC.localdomain:dynport-> host.1unlimited.com:http (2800))
- TCP Receive (javi-PC.localdomain:dynport-> host.1unlimited.com:http (2800))
- TCP Receive (javi-PC.localdomain:dynport-> host.1unlimited.com:http (1400))
- TCP Receive (javi-PC.localdomain:dynport-> host.1unlimited.com:http (2800))
- TCP Receive (javi-PC.localdomain:dynport-> host.1unlimited.com:http (480))
- TCP Receive (javi-PC.localdomain:dynport-> host.1unlimited.com:http (980))
- TCP Receive (javi-PC.localdomain:dynport-> host.1unlimited.com:http (1340))
- TCP Receive (javi-PC.localdomain:dynport-> host.1unlimited.com:http (1400))
- TCP Receive (javi-PC.localdomain:dynport-> host.1unlimited.com:http (1400))
- TCP Receive (javi-PC.localdomain:dynport-> host.1unlimited.com:http (2800))
- TCP Receive (javi-PC.localdomain:dynport-> host.1unlimited.com:http (1400))
- TCP Receive (javi-PC.localdomain:dynport-> host.1unlimited.com:http (1400))
- TCP Receive (javi-PC.localdomain:dynport-> host.1unlimited.com:http (1400))
- TCP Receive (javi-PC.localdomain:dynport-> host.1unlimited.com:http (1400))
- TCP Receive (javi-PC.localdomain:dynport-> host.1unlimited.com:http (1400))
- TCP Receive (javi-PC.localdomain:dynport-> host.1unlimited.com:http (1400))
- TCP Receive (javi-PC.localdomain:dynport-> host.1unlimited.com:http (1400))
- TCP Receive (javi-PC.localdomain:dynport-> host.1unlimited.com:http (1400))
- TCP Receive (javi-PC.localdomain:dynport-> host.1unlimited.com:http (1360))
- TCP Receive (javi-PC.localdomain:dynport-> host.1unlimited.com:http (40))
- TCP Receive (javi-PC.localdomain:dynport-> host.1unlimited.com:http (1400))
- TCP Receive (javi-PC.localdomain:dynport-> host.1unlimited.com:http (1400))
- TCP Receive (javi-PC.localdomain:dynport-> host.1unlimited.com:http (1400))
- TCP Receive (javi-PC.localdomain:dynport-> host.1unlimited.com:http (1400))
- TCP Receive (javi-PC.localdomain:dynport-> host.1unlimited.com:http (2800))
- TCP Receive (javi-PC.localdomain:dynport-> host.1unlimited.com:http (2800))

- TCP Receive (javi-PC.localdomain:dynport-> host.1unlimited.com:http (1400))
- TCP Receive (javi-PC.localdomain:dynport-> host.1unlimited.com:http (1400))
- TCP Receive (javi-PC.localdomain:dynport-> host.1unlimited.com:http (2560))
- TCP Receive (javi-PC.localdomain:dynport-> host.1unlimited.com:http (240))
- TCP Receive (javi-PC.localdomain:dynport-> host.1unlimited.com:http (2800))
- TCP Receive (javi-PC.localdomain:dynport-> host.1unlimited.com:http (1400))
- TCP Receive (javi-PC.localdomain:dynport-> host.1unlimited.com:http (1400))
- TCP Receive (javi-PC.localdomain:dynport-> host.1unlimited.com:http (2800))
- TCP Receive (javi-PC.localdomain:dynport-> host.1unlimited.com:http (2800))
- TCP Receive (javi-PC.localdomain:dynport-> host.1unlimited.com:http (2800))
- TCP Receive (javi-PC.localdomain:dynport-> host.1unlimited.com:http (1400))
- TCP Receive (javi-PC.localdomain:dynport-> host.1unlimited.com:http (1400))
- TCP Receive (javi-PC.localdomain:dynport-> host.1unlimited.com:http (1400))
- TCP Receive (javi-PC.localdomain:dynport-> host.1unlimited.com:http (1400))
- TCP Receive (javi-PC.localdomain:dynport-> host.1unlimited.com:http (1400))
- TCP Receive (javi-PC.localdomain:dynport-> host.1unlimited.com:http (1400))
- TCP Receive (javi-PC.localdomain:dynport-> host.1unlimited.com:http (2800))
- TCP Receive (javi-PC.localdomain:dynport-> host.1unlimited.com:http (1400))
- TCP Receive (javi-PC.localdomain:dynport-> host.1unlimited.com:http (1400))
- TCP Receive (javi-PC.localdomain:dynport-> host.1unlimited.com:http (1400))
- TCP Receive (javi-PC.localdomain:dynport-> host.1unlimited.com:http (1400))
- TCP Receive (javi-PC.localdomain:dynport-> host.1unlimited.com:http (1400))
- TCP Receive (javi-PC.localdomain:dynport-> host.1unlimited.com:http (1400))
- TCP Receive (javi-PC.localdomain:dynport-> host.1unlimited.com:http (1400))
- TCP Receive (javi-PC.localdomain:dynport-> host.1unlimited.com:http (1400))
- TCP Receive (javi-PC.localdomain:dynport-> host.1unlimited.com:http (1400))
- TCP Receive (javi-PC.localdomain:dynport-> host.1unlimited.com:http (1400))
- TCP Receive (javi-PC.localdomain:dynport-> host.1unlimited.com:http (1400))
- TCP Receive (javi-PC.localdomain:dynport-> host.1unlimited.com:http (1400))
- TCP Receive (javi-PC.localdomain:dynport-> host.1unlimited.com:http (1400))
- TCP Receive (javi-PC.localdomain:dynport-> host.1unlimited.com:http (1400))
- TCP Receive (javi-PC.localdomain:dynport-> host.1unlimited.com:http (1400))
- TCP Receive (javi-PC.localdomain:dynport-> host.1unlimited.com:http (120))
- TCP Receive (javi-PC.localdomain:dynport-> host.1unlimited.com:http (1280))
- TCP Receive (javi-PC.localdomain:dynport-> host.1unlimited.com:http (1400))
- TCP Receive (javi-PC.localdomain:dynport-> host.1unlimited.com:http (1400))
- TCP Receive (javi-PC.localdomain:dynport-> host.1unlimited.com:http (1400))
- TCP Receive (javi-PC.localdomain:dynport-> host.1unlimited.com:http (1400))
- TCP Receive (javi-PC.localdomain:dynport-> host.1unlimited.com:http (1400))
- TCP Receive (javi-PC.localdomain:dynport-> host.1unlimited.com:http (2800))
- TCP Receive (javi-PC.localdomain:dynport-> host.1unlimited.com:http (2800))
- TCP Receive (javi-PC.localdomain:dynport-> host.1unlimited.com:http (2800))
- TCP Receive (javi-PC.localdomain:dynport-> host.1unlimited.com:http (1400))
- TCP Receive (javi-PC.localdomain:dynport-> host.1unlimited.com:http (1400))
- TCP Receive (javi-PC.localdomain:dynport-> host.1unlimited.com:http (1400))
- TCP Receive (javi-PC.localdomain:dynport-> host.1unlimited.com:http (1400))
- TCP Receive (javi-PC.localdomain:dynport-> host.1unlimited.com:http (1460))
- TCP Receive (javi-PC.localdomain:dynport-> host.1unlimited.com:http (1340))
- TCP Receive (javi-PC.localdomain:dynport-> host.1unlimited.com:http (1400))
- TCP Receive (javi-PC.localdomain:dynport-> host.1unlimited.com:http (1400))
- TCP Receive (javi-PC.localdomain:dynport-> host.1unlimited.com:http (1400))
- TCP Receive (javi-PC.localdomain:dynport-> host.1unlimited.com:http (1400))
- TCP Receive (javi-PC.localdomain:dynport-> host.1unlimited.com:http (1400))
- TCP Receive (javi-PC.localdomain:dynport-> host.1unlimited.com:http (1400))
- TCP Receive (javi-PC.localdomain:dynport-> host.1unlimited.com:http (1400))
- TCP Receive (javi-PC.localdomain:dynport-> host.1unlimited.com:http (1400))

- TCP Receive (javi-PC.localdomain:dynport-> host.1unlimited.com:http (1400))
- TCP Receive (javi-PC.localdomain:dynport-> host.1unlimited.com:http (1400))
- TCP Receive (javi-PC.localdomain:dynport-> host.1unlimited.com:http (1400))
- TCP Receive (javi-PC.localdomain:dynport-> host.1unlimited.com:http (840))
- TCP Receive (javi-PC.localdomain:dynport-> host.1unlimited.com:http (560))
- TCP Receive (javi-PC.localdomain:dynport-> host.1unlimited.com:http (1400))
- TCP Receive (javi-PC.localdomain:dynport-> host.1unlimited.com:http (1400))
- TCP Receive (javi-PC.localdomain:dynport-> host.1unlimited.com:http (1400))
- TCP Receive (javi-PC.localdomain:dynport-> host.1unlimited.com:http (1400))
- TCP Receive (javi-PC.localdomain:dynport-> host.1unlimited.com:http (1400))
- TCP Receive (javi-PC.localdomain:dynport-> host.1unlimited.com:http (1400))
- TCP Receive (javi-PC.localdomain:dynport-> host.1unlimited.com:http (1400))
- TCP Receive (javi-PC.localdomain:dynport-> host.1unlimited.com:http (1400))
- TCP Receive (javi-PC.localdomain:dynport-> host.1unlimited.com:http (1400))
- TCP Receive (javi-PC.localdomain:dynport-> host.1unlimited.com:http (1400))
- TCP Receive (javi-PC.localdomain:dynport-> host.1unlimited.com:http (1400))
- TCP Receive (javi-PC.localdomain:dynport-> host.1unlimited.com:http (1400))
- TCP Receive (javi-PC.localdomain:dynport-> host.1unlimited.com:http (1400))
- TCP Receive (javi-PC.localdomain:dynport-> host.1unlimited.com:http (1400))
- TCP Receive (javi-PC.localdomain:dynport-> host.1unlimited.com:http (1400))
- TCP Receive (javi-PC.localdomain:dynport-> host.1unlimited.com:http (1400))
- TCP Receive (javi-PC.localdomain:dynport-> host.1unlimited.com:http (1400))
- TCP Receive (javi-PC.localdomain:dynport-> host.1unlimited.com:http (1400))
- TCP Receive (javi-PC.localdomain:dynport-> host.1unlimited.com:http (1400))
- TCP Receive (javi-PC.localdomain:dynport-> host.1unlimited.com:http (1400))
- TCP Receive (javi-PC.localdomain:dynport-> host.1unlimited.com:http (1400))
- TCP Receive (javi-PC.localdomain:dynport-> host.1unlimited.com:http (1400))
- TCP Receive (javi-PC.localdomain:dynport-> host.1unlimited.com:http (1400))
- TCP Receive (javi-PC.localdomain:dynport-> host.1unlimited.com:http (1400))
- TCP Receive (javi-PC.localdomain:dynport-> host.1unlimited.com:http (1400))
- TCP Receive (javi-PC.localdomain:dynport-> host.1unlimited.com:http (1400))
- TCP Receive (javi-PC.localdomain:dynport-> host.1unlimited.com:http (1400))
- TCP Receive (javi-PC.localdomain:dynport-> host.1unlimited.com:http (1400))
- TCP Receive (javi-PC.localdomain:dynport-> host.1unlimited.com:http (1200))
- TCP Receive (javi-PC.localdomain:dynport-> host.1unlimited.com:http (200))
- TCP Receive (javi-PC.localdomain:dynport-> host.1unlimited.com:http (1400))
- TCP Receive (javi-PC.localdomain:dynport-> host.1unlimited.com:http (1400))
- TCP Receive (javi-PC.localdomain:dynport-> host.1unlimited.com:http (1400))
- TCP Receive (javi-PC.localdomain:dynport-> host.1unlimited.com:http (1400))
- TCP Receive (javi-PC.localdomain:dynport-> host.1unlimited.com:http (1400))
- TCP Receive (javi-PC.localdomain:dynport-> host.1unlimited.com:http (1400))
- TCP Receive (javi-PC.localdomain:dynport-> host.1unlimited.com:http (1400))
- TCP Receive (javi-PC.localdomain:dynport-> host.1unlimited.com:http (1400))
- TCP Receive (javi-PC.localdomain:dynport-> host.1unlimited.com:http (1400))
- TCP Receive (javi-PC.localdomain:dynport-> host.1unlimited.com:http (1400))
- TCP Receive (javi-PC.localdomain:dynport-> host.1unlimited.com:http (1400))
- TCP Receive (javi-PC.localdomain:dynport-> host.1unlimited.com:http (480))
- TCP Receive (javi-PC.localdomain:dynport-> host.1unlimited.com:http (920))
- TCP Receive (javi-PC.localdomain:dynport-> host.1unlimited.com:http (1400))
- TCP Receive (javi-PC.localdomain:dynport-> host.1unlimited.com:http (1400))
- TCP Receive (javi-PC.localdomain:dynport-> host.1unlimited.com:http (1400))
- TCP Receive (javi-PC.localdomain:dynport-> host.1unlimited.com:http (1400))
- TCP Receive (javi-PC.localdomain:dynport-> host.1unlimited.com:http (1400))
- TCP Receive (javi-PC.localdomain:dynport-> host.1unlimited.com:http (1400))
- TCP Receive (javi-PC.localdomain:dynport-> host.1unlimited.com:http (1400))
- TCP Receive (javi-PC.localdomain:dynport-> host.1unlimited.com:http (1400))
- TCP Receive (javi-PC.localdomain:dynport-> host.1unlimited.com:http (1400))

- TCP Receive (javi-PC.localdomain:dynport-> host.1unlimited.com:http (1400))
- TCP Receive (javi-PC.localdomain:dynport-> host.1unlimited.com:http (1400))
- TCP Receive (javi-PC.localdomain:dynport-> host.1unlimited.com:http (1400))
- TCP Receive (javi-PC.localdomain:dynport-> host.1unlimited.com:http (1400))
- TCP Receive (javi-PC.localdomain:dynport-> host.1unlimited.com:http (1400))
- TCP Receive (javi-PC.localdomain:dynport-> host.1unlimited.com:http (680))
- TCP Receive (javi-PC.localdomain:dynport-> host.1unlimited.com:http (720))
- TCP Receive (javi-PC.localdomain:dynport-> host.1unlimited.com:http (1400))
- TCP Receive (javi-PC.localdomain:dynport-> host.1unlimited.com:http (1400))
- TCP Receive (javi-PC.localdomain:dynport-> host.1unlimited.com:http (1400))
- TCP Receive (javi-PC.localdomain:dynport-> host.1unlimited.com:http (1400))
- TCP Receive (javi-PC.localdomain:dynport-> host.1unlimited.com:http (1400))
- TCP Receive (javi-PC.localdomain:dynport-> host.1unlimited.com:http (2800))
- TCP Receive (javi-PC.localdomain:dynport-> host.1unlimited.com:http (1400))
- TCP Receive (javi-PC.localdomain:dynport-> host.1unlimited.com:http (1400))
- TCP Receive (javi-PC.localdomain:dynport-> host.1unlimited.com:http (1400))
- TCP Receive (javi-PC.localdomain:dynport-> host.1unlimited.com:http (1400))
- TCP Receive (javi-PC.localdomain:dynport-> host.1unlimited.com:http (1400))
- TCP Receive (javi-PC.localdomain:dynport-> host.1unlimited.com:http (1400))
- TCP Receive (javi-PC.localdomain:dynport-> host.1unlimited.com:http (160))
- TCP Receive (javi-PC.localdomain:dynport-> host.1unlimited.com:http (1240))
- TCP Receive (javi-PC.localdomain:dynport-> host.1unlimited.com:http (1400))
- TCP Receive (javi-PC.localdomain:dynport-> host.1unlimited.com:http (1400))
- TCP Receive (javi-PC.localdomain:dynport-> host.1unlimited.com:http (1400))
- TCP Receive (javi-PC.localdomain:dynport-> host.1unlimited.com:http (1400))
- TCP Receive (javi-PC.localdomain:dynport-> host.1unlimited.com:http (1400))
- TCP Receive (javi-PC.localdomain:dynport-> host.1unlimited.com:http (1400))
- TCP Receive (javi-PC.localdomain:dynport-> host.1unlimited.com:http (1400))
- TCP Receive (javi-PC.localdomain:dynport-> host.1unlimited.com:http (1400))
- TCP Receive (javi-PC.localdomain:dynport-> host.1unlimited.com:http (1400))
- TCP Receive (javi-PC.localdomain:dynport-> host.1unlimited.com:http (1400))
- TCP Receive (javi-PC.localdomain:dynport-> host.1unlimited.com:http (1400))
- TCP Receive (javi-PC.localdomain:dynport-> host.1unlimited.com:http (1400))
- TCP Receive (javi-PC.localdomain:dynport-> host.1unlimited.com:http (1400))
- TCP Receive (javi-PC.localdomain:dynport-> host.1unlimited.com:http (1400))
- TCP Receive (javi-PC.localdomain:dynport-> host.1unlimited.com:http (1400))
- TCP Receive (javi-PC.localdomain:dynport-> host.1unlimited.com:http (1400))
- TCP Receive (javi-PC.localdomain:dynport-> host.1unlimited.com:http (1360))
- TCP Receive (javi-PC.localdomain:dynport-> host.1unlimited.com:http (40))
- TCP Receive (javi-PC.localdomain:dynport-> host.1unlimited.com:http (1400))
- TCP Receive (javi-PC.localdomain:dynport-> host.1unlimited.com:http (1400))
- TCP Receive (javi-PC.localdomain:dynport-> host.1unlimited.com:http (2800))
- TCP Receive (javi-PC.localdomain:dynport-> host.1unlimited.com:http (1400))
- TCP Receive (javi-PC.localdomain:dynport-> host.1unlimited.com:http (1400))
- TCP Receive (javi-PC.localdomain:dynport-> host.1unlimited.com:http (1400))
- TCP Receive (javi-PC.localdomain:dynport-> host.1unlimited.com:http (1400))
- TCP Receive (javi-PC.localdomain:dynport-> host.1unlimited.com:http (1400))
- TCP Receive (javi-PC.localdomain:dynport-> host.1unlimited.com:http (1400))
- TCP Receive (javi-PC.localdomain:dynport-> host.1unlimited.com:http (1400))
- TCP Receive (javi-PC.localdomain:dynport-> host.1unlimited.com:http (1400))
- TCP Receive (javi-PC.localdomain:dynport-> host.1unlimited.com:http (1400))
- TCP Receive (javi-PC.localdomain:dynport-> host.1unlimited.com:http (1400))
- TCP Receive (javi-PC.localdomain:dynport-> host.1unlimited.com:http (1400))
- TCP Receive (javi-PC.localdomain:dynport-> host.1unlimited.com:http (1400))
- TCP Receive (javi-PC.localdomain:dynport-> host.1unlimited.com:http (1400))
- TCP Receive (javi-PC.localdomain:dynport-> host.1unlimited.com:http (1400))
- TCP Receive (javi-PC.localdomain:dynport-> host.1unlimited.com:http (1400))
- TCP Receive (javi-PC.localdomain:dynport-> host.1unlimited.com:http (1400))
- TCP Receive (javi-PC.localdomain:dynport-> host.1unlimited.com:http (1400))
- TCP Receive (javi-PC.localdomain:dynport-> host.1unlimited.com:http (1400))
- TCP Receive (javi-PC.localdomain:dynport-> host.1unlimited.com:http (1400))
- TCP Receive (javi-PC.localdomain:dynport-> host.1unlimited.com:http (1400))

- TCP Receive (javi-PC.localdomain:dynport-> host.1unlimited.com:http (1400))
- TCP Receive (javi-PC.localdomain:dynport-> host.1unlimited.com:http (840))
- TCP Receive (javi-PC.localdomain:dynport-> host.1unlimited.com:http (560))
- TCP Receive (javi-PC.localdomain:dynport-> host.1unlimited.com:http (1400))
- TCP Receive (javi-PC.localdomain:dynport-> host.1unlimited.com:http (1400))
- TCP Receive (javi-PC.localdomain:dynport-> host.1unlimited.com:http (1400))
- TCP Receive (javi-PC.localdomain:dynport-> host.1unlimited.com:http (1400))
- TCP Receive (javi-PC.localdomain:dynport-> host.1unlimited.com:http (4200))
- TCP Receive (javi-PC.localdomain:dynport-> host.1unlimited.com:http (1400))
- TCP Receive (javi-PC.localdomain:dynport-> host.1unlimited.com:http (2800))
- TCP Receive (javi-PC.localdomain:dynport-> host.1unlimited.com:http (2800))
- TCP Receive (javi-PC.localdomain:dynport-> host.1unlimited.com:http (1400))
- TCP Receive (javi-PC.localdomain:dynport-> host.1unlimited.com:http (1720))
- TCP Receive (javi-PC.localdomain:dynport-> host.1unlimited.com:http (1080))
- TCP Receive (javi-PC.localdomain:dynport-> host.1unlimited.com:http (2800))
- TCP Receive (javi-PC.localdomain:dynport-> host.1unlimited.com:http (1400))
- TCP Receive (javi-PC.localdomain:dynport-> host.1unlimited.com:http (1400))
- TCP Receive (javi-PC.localdomain:dynport-> host.1unlimited.com:http (1400))
- TCP Receive (javi-PC.localdomain:dynport-> host.1unlimited.com:http (1400))
- TCP Receive (javi-PC.localdomain:dynport-> host.1unlimited.com:http (1400))
- TCP Receive (javi-PC.localdomain:dynport-> host.1unlimited.com:http (1400))
- TCP Receive (javi-PC.localdomain:dynport-> host.1unlimited.com:http (1400))
- TCP Receive (javi-PC.localdomain:dynport-> host.1unlimited.com:http (1400))
- TCP Receive (javi-PC.localdomain:dynport-> host.1unlimited.com:http (1400))
- TCP Receive (javi-PC.localdomain:dynport-> host.1unlimited.com:http (1400))
- TCP Receive (javi-PC.localdomain:dynport-> host.1unlimited.com:http (1400))
- TCP Receive (javi-PC.localdomain:dynport-> host.1unlimited.com:http (1400))
- TCP Receive (javi-PC.localdomain:dynport-> host.1unlimited.com:http (1400))
- TCP Receive (javi-PC.localdomain:dynport-> host.1unlimited.com:http (1400))
- TCP Receive (javi-PC.localdomain:dynport-> host.1unlimited.com:http (1400))
- TCP Receive (javi-PC.localdomain:dynport-> host.1unlimited.com:http (1400))
- TCP Receive (javi-PC.localdomain:dynport-> host.1unlimited.com:http (1400))
- TCP Receive (javi-PC.localdomain:dynport-> host.1unlimited.com:http (1400))
- TCP Receive (javi-PC.localdomain:dynport-> host.1unlimited.com:http (1400))
- TCP Receive (javi-PC.localdomain:dynport-> host.1unlimited.com:http (1400))
- TCP Receive (javi-PC.localdomain:dynport-> host.1unlimited.com:http (1400))
- TCP Receive (javi-PC.localdomain:dynport-> host.1unlimited.com:http (1400))
- TCP Receive (javi-PC.localdomain:dynport-> host.1unlimited.com:http (1400))
- TCP Receive (javi-PC.localdomain:dynport-> host.1unlimited.com:http (1400))
- TCP Receive (javi-PC.localdomain:dynport-> host.1unlimited.com:http (1400))
- TCP Receive (javi-PC.localdomain:dynport-> host.1unlimited.com:http (1400))
- TCP Receive (javi-PC.localdomain:dynport-> host.1unlimited.com:http (1400))
- TCP Receive (javi-PC.localdomain:dynport-> host.1unlimited.com:http (1400))
- TCP Receive (javi-PC.localdomain:dynport-> host.1unlimited.com:http (1400))
- TCP Receive (javi-PC.localdomain:dynport-> host.1unlimited.com:http (1400))
- TCP Receive (javi-PC.localdomain:dynport-> host.1unlimited.com:http (1040))
- TCP Receive (javi-PC.localdomain:dynport-> host.1unlimited.com:http (360))
- TCP Receive (javi-PC.localdomain:dynport-> host.1unlimited.com:http (1400))
- TCP Receive (javi-PC.localdomain:dynport-> host.1unlimited.com:http (1400))
- TCP Receive (javi-PC.localdomain:dynport-> host.1unlimited.com:http (1400))
- TCP Receive (javi-PC.localdomain:dynport-> host.1unlimited.com:http (1400))
- TCP Receive (javi-PC.localdomain:dynport-> host.1unlimited.com:http (1400))
- TCP Receive (javi-PC.localdomain:dynport-> host.1unlimited.com:http (1400))
- TCP Receive (javi-PC.localdomain:dynport-> host.1unlimited.com:http (1400))
- TCP Receive (javi-PC.localdomain:dynport-> host.1unlimited.com:http (2800))
- TCP Receive (javi-PC.localdomain:dynport-> host.1unlimited.com:http (2800))
- TCP Receive (javi-PC.localdomain:dynport-> host.1unlimited.com:http (2800))
- TCP Receive (javi-PC.localdomain:dynport-> host.1unlimited.com:http (1400))

- TCP Receive (javi-PC.localdomain:dynport-> host.1unlimited.com:http (520))
- TCP Receive (javi-PC.localdomain:dynport-> host.1unlimited.com:http (880))
- TCP Receive (javi-PC.localdomain:dynport-> host.1unlimited.com:http (1400))
- TCP Receive (javi-PC.localdomain:dynport-> host.1unlimited.com:http (1400))
- TCP Receive (javi-PC.localdomain:dynport-> host.1unlimited.com:http (1400))
- TCP Receive (javi-PC.localdomain:dynport-> host.1unlimited.com:http (1400))
- TCP Receive (javi-PC.localdomain:dynport-> host.1unlimited.com:http (1400))
- TCP Receive (javi-PC.localdomain:dynport-> host.1unlimited.com:http (1400))
- TCP Receive (javi-PC.localdomain:dynport-> host.1unlimited.com:http (1400))
- TCP Receive (javi-PC.localdomain:dynport-> host.1unlimited.com:http (2800))
- TCP Receive (javi-PC.localdomain:dynport-> host.1unlimited.com:http (2800))
- TCP Receive (javi-PC.localdomain:dynport-> host.1unlimited.com:http (1400))
- TCP Receive (javi-PC.localdomain:dynport-> host.1unlimited.com:http (2800))
- TCP Receive (javi-PC.localdomain:dynport-> host.1unlimited.com:http (1400))
- TCP Receive (javi-PC.localdomain:dynport-> host.1unlimited.com:http (1400))
- TCP Receive (javi-PC.localdomain:dynport-> host.1unlimited.com:http (1400))
- TCP Receive (javi-PC.localdomain:dynport-> host.1unlimited.com:http (1400))
- TCP Receive (javi-PC.localdomain:dynport-> host.1unlimited.com:http (1400))
- TCP Receive (javi-PC.localdomain:dynport-> host.1unlimited.com:http (1400))
- TCP Receive (javi-PC.localdomain:dynport-> host.1unlimited.com:http (1400))
- TCP Receive (javi-PC.localdomain:dynport-> host.1unlimited.com:http (1400))
- TCP Receive (javi-PC.localdomain:dynport-> host.1unlimited.com:http (1400))
- TCP Receive (javi-PC.localdomain:dynport-> host.1unlimited.com:http (1400))
- TCP Receive (javi-PC.localdomain:dynport-> host.1unlimited.com:http (1400))
- TCP Receive (javi-PC.localdomain:dynport-> host.1unlimited.com:http (1400))
- TCP Receive (javi-PC.localdomain:dynport-> host.1unlimited.com:http (1400))
- TCP Receive (javi-PC.localdomain:dynport-> host.1unlimited.com:http (1400))
- TCP Receive (javi-PC.localdomain:dynport-> host.1unlimited.com:http (1400))
- TCP Receive (javi-PC.localdomain:dynport-> host.1unlimited.com:http (1400))
- TCP Receive (javi-PC.localdomain:dynport-> host.1unlimited.com:http (1400))
- TCP Receive (javi-PC.localdomain:dynport-> host.1unlimited.com:http (1400))
- TCP Receive (javi-PC.localdomain:dynport-> host.1unlimited.com:http (880))
- TCP Receive (javi-PC.localdomain:dynport-> host.1unlimited.com:http (520))
- TCP Receive (javi-PC.localdomain:dynport-> host.1unlimited.com:http (1400))
- TCP Receive (javi-PC.localdomain:dynport-> host.1unlimited.com:http (1400))
- TCP Receive (javi-PC.localdomain:dynport-> host.1unlimited.com:http (1400))
- TCP Receive (javi-PC.localdomain:dynport-> host.1unlimited.com:http (1400))
- TCP Receive (javi-PC.localdomain:dynport-> host.1unlimited.com:http (1400))
- TCP Receive (javi-PC.localdomain:dynport-> host.1unlimited.com:http (1400))
- TCP Receive (javi-PC.localdomain:dynport-> host.1unlimited.com:http (1400))
- TCP Receive (javi-PC.localdomain:dynport-> host.1unlimited.com:http (1400))
- TCP Receive (javi-PC.localdomain:dynport-> host.1unlimited.com:http (1400))
- TCP Receive (javi-PC.localdomain:dynport-> host.1unlimited.com:http (1400))
- TCP Receive (javi-PC.localdomain:dynport-> host.1unlimited.com:http (1400))
- TCP Receive (javi-PC.localdomain:dynport-> host.1unlimited.com:http (1400))
- TCP Receive (javi-PC.localdomain:dynport-> host.1unlimited.com:http (1400))
- TCP Receive (javi-PC.localdomain:dynport-> host.1unlimited.com:http (1400))
- TCP Receive (javi-PC.localdomain:dynport-> host.1unlimited.com:http (1400))
- TCP Receive (javi-PC.localdomain:dynport-> host.1unlimited.com:http (360))
- TCP Receive (javi-PC.localdomain:dynport-> host.1unlimited.com:http (1040))
- TCP Receive (javi-PC.localdomain:dynport-> host.1unlimited.com:http (1400))
- TCP Receive (javi-PC.localdomain:dynport-> host.1unlimited.com:http (1400))
- TCP Receive (javi-PC.localdomain:dynport-> host.1unlimited.com:http (1400))
- TCP Receive (javi-PC.localdomain:dynport-> host.1unlimited.com:http (1400))
- TCP Receive (javi-PC.localdomain:dynport-> host.1unlimited.com:http (1400))
- TCP Receive (javi-PC.localdomain:dynport-> host.1unlimited.com:http (1400))
- TCP Receive (javi-PC.localdomain:dynport-> host.1unlimited.com:http (1400))
- TCP Receive (javi-PC.localdomain:dynport-> host.1unlimited.com:http (1400))

- TCP Receive (javi-PC.localdomain:dynport-> host.1unlimited.com:http (1400))
- TCP Receive (javi-PC.localdomain:dynport-> host.1unlimited.com:http (1400))
- TCP Receive (javi-PC.localdomain:dynport-> host.1unlimited.com:http (1400))
- TCP Receive (javi-PC.localdomain:dynport-> host.1unlimited.com:http (1400))
- TCP Receive (javi-PC.localdomain:dynport-> host.1unlimited.com:http (1400))
- TCP Receive (javi-PC.localdomain:dynport-> host.1unlimited.com:http (1240))
- TCP Receive (javi-PC.localdomain:dynport-> host.1unlimited.com:http (160))
- TCP Receive (javi-PC.localdomain:dynport-> host.1unlimited.com:http (1400))
- TCP Receive (javi-PC.localdomain:dynport-> host.1unlimited.com:http (1400))
- TCP Receive (javi-PC.localdomain:dynport-> host.1unlimited.com:http (1400))
- TCP Receive (javi-PC.localdomain:dynport-> host.1unlimited.com:http (1400))
- TCP Receive (javi-PC.localdomain:dynport-> host.1unlimited.com:http (1400))
- TCP Receive (javi-PC.localdomain:dynport-> host.1unlimited.com:http (1400))
- TCP Receive (javi-PC.localdomain:dynport-> host.1unlimited.com:http (1400))
- TCP Receive (javi-PC.localdomain:dynport-> host.1unlimited.com:http (1400))
- TCP Receive (javi-PC.localdomain:dynport-> host.1unlimited.com:http (160))
- TCP Receive (javi-PC.localdomain:dynport-> host.1unlimited.com:http (1240))
- TCP Receive (javi-PC.localdomain:dynport-> host.1unlimited.com:http (1400))
- TCP Receive (javi-PC.localdomain:dynport-> host.1unlimited.com:http (1400))
- TCP Receive (javi-PC.localdomain:dynport-> host.1unlimited.com:http (1400))
- TCP Receive (javi-PC.localdomain:dynport-> host.1unlimited.com:http (1400))
- TCP Receive (javi-PC.localdomain:dynport-> host.1unlimited.com:http (1400))
- TCP Receive (javi-PC.localdomain:dynport-> host.1unlimited.com:http (1400))
- TCP Receive (javi-PC.localdomain:dynport-> host.1unlimited.com:http (1400))
- TCP Receive (javi-PC.localdomain:dynport-> host.1unlimited.com:http (1400))
- TCP Receive (javi-PC.localdomain:dynport-> host.1unlimited.com:http (1400))
- TCP Receive (javi-PC.localdomain:dynport-> host.1unlimited.com:http (1400))
- TCP Receive (javi-PC.localdomain:dynport-> host.1unlimited.com:http (1400))
- TCP Receive (javi-PC.localdomain:dynport-> host.1unlimited.com:http (1400))
- TCP Receive (javi-PC.localdomain:dynport-> host.1unlimited.com:http (1400))
- TCP Receive (javi-PC.localdomain:dynport-> host.1unlimited.com:http (1400))
- TCP Receive (javi-PC.localdomain:dynport-> host.1unlimited.com:http (1400))
- TCP Receive (javi-PC.localdomain:dynport-> host.1unlimited.com:http (1400))
- TCP Receive (javi-PC.localdomain:dynport-> host.1unlimited.com:http (1400))
- TCP Receive (javi-PC.localdomain:dynport-> host.1unlimited.com:http (1400))
- TCP Receive (javi-PC.localdomain:dynport-> host.1unlimited.com:http (1400))
- TCP Receive (javi-PC.localdomain:dynport-> host.1unlimited.com:http (1040))
- TCP Receive (javi-PC.localdomain:dynport-> host.1unlimited.com:http (360))
- TCP Receive (javi-PC.localdomain:dynport-> host.1unlimited.com:http (1400))
- TCP Receive (javi-PC.localdomain:dynport-> host.1unlimited.com:http (1400))
- TCP Receive (javi-PC.localdomain:dynport-> host.1unlimited.com:http (1400))
- TCP Receive (javi-PC.localdomain:dynport-> host.1unlimited.com:http (1400))
- TCP Receive (javi-PC.localdomain:dynport-> host.1unlimited.com:http (1400))
- TCP Receive (javi-PC.localdomain:dynport-> host.1unlimited.com:http (1400))
- TCP Receive (javi-PC.localdomain:dynport-> host.1unlimited.com:http (1400))
- TCP Receive (javi-PC.localdomain:dynport-> host.1unlimited.com:http (1400))
- TCP Receive (javi-PC.localdomain:dynport-> host.1unlimited.com:http (1400))
- TCP Receive (javi-PC.localdomain:dynport-> host.1unlimited.com:http (1400))
- TCP Receive (javi-PC.localdomain:dynport-> host.1unlimited.com:http (2800))
- TCP Receive (javi-PC.localdomain:dynport-> host.1unlimited.com:http (1400))
- TCP Receive (javi-PC.localdomain:dynport-> host.1unlimited.com:http (1920))
- TCP Receive (javi-PC.localdomain:dynport-> host.1unlimited.com:http (880))
- TCP Receive (javi-PC.localdomain:dynport-> host.1unlimited.com:http (2800))
- TCP Receive (javi-PC.localdomain:dynport-> host.1unlimited.com:http (2800))
- TCP Receive (javi-PC.localdomain:dynport-> host.1unlimited.com:http (2800))
- TCP Receive (javi-PC.localdomain:dynport-> host.1unlimited.com:http (1400))

- TCP Receive (javi-PC.localdomain:dynport-> host.1unlimited.com:http (1400))
- TCP Receive (javi-PC.localdomain:dynport-> host.1unlimited.com:http (1400))
- TCP Receive (javi-PC.localdomain:dynport-> host.1unlimited.com:http (1400))
- TCP Receive (javi-PC.localdomain:dynport-> host.1unlimited.com:http (1400))
- TCP Receive (javi-PC.localdomain:dynport-> host.1unlimited.com:http (1400))
- TCP Receive (javi-PC.localdomain:dynport-> host.1unlimited.com:http (1400))
- TCP Receive (javi-PC.localdomain:dynport-> host.1unlimited.com:http (1400))
- TCP Receive (javi-PC.localdomain:dynport-> host.1unlimited.com:http (1400))
- TCP Receive (javi-PC.localdomain:dynport-> host.1unlimited.com:http (1400))
- TCP Receive (javi-PC.localdomain:dynport-> host.1unlimited.com:http (1400))
- TCP Receive (javi-PC.localdomain:dynport-> host.1unlimited.com:http (1400))
- TCP Receive (javi-PC.localdomain:dynport-> host.1unlimited.com:http (1400))
- TCP Receive (javi-PC.localdomain:dynport-> host.1unlimited.com:http (1400))
- TCP Receive (javi-PC.localdomain:dynport-> host.1unlimited.com:http (1400))
- TCP Receive (javi-PC.localdomain:dynport-> host.1unlimited.com:http (1400))
- TCP Receive (javi-PC.localdomain:dynport-> host.1unlimited.com:http (1400))
- TCP Receive (javi-PC.localdomain:dynport-> host.1unlimited.com:http (1400))
- TCP Receive (javi-PC.localdomain:dynport-> host.1unlimited.com:http (1400))
- TCP Receive (javi-PC.localdomain:dynport-> host.1unlimited.com:http (1400))
- TCP Receive (javi-PC.localdomain:dynport-> host.1unlimited.com:http (1400))
- TCP Receive (javi-PC.localdomain:dynport-> host.1unlimited.com:http (1400))
- TCP Receive (javi-PC.localdomain:dynport-> host.1unlimited.com:http (1400))
- TCP Receive (javi-PC.localdomain:dynport-> host.1unlimited.com:http (1400))
- TCP Receive (javi-PC.localdomain:dynport-> host.1unlimited.com:http (1400))
- TCP Receive (javi-PC.localdomain:dynport-> host.1unlimited.com:http (880))
- TCP Receive (javi-PC.localdomain:dynport-> host.1unlimited.com:http (520))
- TCP Receive (javi-PC.localdomain:dynport-> host.1unlimited.com:http (4200))
- TCP Receive (javi-PC.localdomain:dynport-> host.1unlimited.com:http (4200))
- TCP Receive (javi-PC.localdomain:dynport-> host.1unlimited.com:http (2800))
- TCP Receive (javi-PC.localdomain:dynport-> host.1unlimited.com:http (2800))
- TCP Receive (javi-PC.localdomain:dynport-> host.1unlimited.com:http (720))
- TCP Receive (javi-PC.localdomain:dynport-> host.1unlimited.com:http (680))
- TCP Receive (javi-PC.localdomain:dynport-> host.1unlimited.com:http (1400))
- TCP Receive (javi-PC.localdomain:dynport-> host.1unlimited.com:http (1400))
- TCP Receive (javi-PC.localdomain:dynport-> host.1unlimited.com:http (1400))
- TCP Receive (javi-PC.localdomain:dynport-> host.1unlimited.com:http (1400))
- TCP Receive (javi-PC.localdomain:dynport-> host.1unlimited.com:http (1400))
- TCP Receive (javi-PC.localdomain:dynport-> host.1unlimited.com:http (1400))
- TCP Receive (javi-PC.localdomain:dynport-> host.1unlimited.com:http (1400))
- TCP Receive (javi-PC.localdomain:dynport-> host.1unlimited.com:http (1400))
- TCP Receive (javi-PC.localdomain:dynport-> host.1unlimited.com:http (1400))
- TCP Receive (javi-PC.localdomain:dynport-> host.1unlimited.com:http (1400))
- TCP Receive (javi-PC.localdomain:dynport-> host.1unlimited.com:http (1400))
- TCP Receive (javi-PC.localdomain:dynport-> host.1unlimited.com:http (1400))
- TCP Receive (javi-PC.localdomain:dynport-> host.1unlimited.com:http (1400))
- TCP Receive (javi-PC.localdomain:dynport-> host.1unlimited.com:http (1400))
- TCP Receive (javi-PC.localdomain:dynport-> host.1unlimited.com:http (200))
- TCP Receive (javi-PC.localdomain:dynport-> host.1unlimited.com:http (1200))
- TCP Receive (javi-PC.localdomain:dynport-> host.1unlimited.com:http (1400))
- TCP Receive (javi-PC.localdomain:dynport-> host.1unlimited.com:http (1400))
- TCP Receive (javi-PC.localdomain:dynport-> host.1unlimited.com:http (1400))
- TCP Receive (javi-PC.localdomain:dynport-> host.1unlimited.com:http (1400))
- TCP Receive (javi-PC.localdomain:dynport-> host.1unlimited.com:http (1400))
- TCP Receive (javi-PC.localdomain:dynport-> host.1unlimited.com:http (1400))
- TCP Receive (javi-PC.localdomain:dynport-> host.1unlimited.com:http (1400))

- TCP Receive (javi-PC.localdomain:dynport-> host.1unlimited.com:http (1400))
- TCP Receive (javi-PC.localdomain:dynport-> host.1unlimited.com:http (1400))
- TCP Receive (javi-PC.localdomain:dynport-> host.1unlimited.com:http (1400))
- TCP Receive (javi-PC.localdomain:dynport-> host.1unlimited.com:http (1400))
- TCP Receive (javi-PC.localdomain:dynport-> host.1unlimited.com:http (1400))
- TCP Receive (javi-PC.localdomain:dynport-> host.1unlimited.com:http (1400))
- TCP Receive (javi-PC.localdomain:dynport-> host.1unlimited.com:http (1080))
- TCP Receive (javi-PC.localdomain:dynport-> host.1unlimited.com:http (320))
- TCP Receive (javi-PC.localdomain:dynport-> host.1unlimited.com:http (1400))
- TCP Receive (javi-PC.localdomain:dynport-> host.1unlimited.com:http (1400))
- TCP Receive (javi-PC.localdomain:dynport-> host.1unlimited.com:http (1400))
- TCP Receive (javi-PC.localdomain:dynport-> host.1unlimited.com:http (1400))
- TCP Receive (javi-PC.localdomain:dynport-> host.1unlimited.com:http (2800))
- TCP Receive (javi-PC.localdomain:dynport-> host.1unlimited.com:http (2800))
- TCP Receive (javi-PC.localdomain:dynport-> host.1unlimited.com:http (1400))
- TCP Receive (javi-PC.localdomain:dynport-> host.1unlimited.com:http (1460))
- TCP Receive (javi-PC.localdomain:dynport-> host.1unlimited.com:http (1340))
- TCP Receive (javi-PC.localdomain:dynport-> host.1unlimited.com:http (1400))
- TCP Receive (javi-PC.localdomain:dynport-> host.1unlimited.com:http (1400))
- TCP Receive (javi-PC.localdomain:dynport-> host.1unlimited.com:http (1400))
- TCP Receive (javi-PC.localdomain:dynport-> host.1unlimited.com:http (1400))
- TCP Receive (javi-PC.localdomain:dynport-> host.1unlimited.com:http (1400))
- TCP Receive (javi-PC.localdomain:dynport-> host.1unlimited.com:http (1400))
- TCP Receive (javi-PC.localdomain:dynport-> host.1unlimited.com:http (1400))
- TCP Receive (javi-PC.localdomain:dynport-> host.1unlimited.com:http (1400))
- TCP Receive (javi-PC.localdomain:dynport-> host.1unlimited.com:http (1400))
- TCP Receive (javi-PC.localdomain:dynport-> host.1unlimited.com:http (1400))
- TCP Receive (javi-PC.localdomain:dynport-> host.1unlimited.com:http (1400))
- TCP Receive (javi-PC.localdomain:dynport-> host.1unlimited.com:http (560))
- TCP Receive (javi-PC.localdomain:dynport-> host.1unlimited.com:http (840))
- TCP Receive (javi-PC.localdomain:dynport-> host.1unlimited.com:http (1400))
- TCP Receive (javi-PC.localdomain:dynport-> host.1unlimited.com:http (1400))
- TCP Receive (javi-PC.localdomain:dynport-> host.1unlimited.com:http (1400))
- TCP Receive (javi-PC.localdomain:dynport-> host.1unlimited.com:http (1400))
- TCP Receive (javi-PC.localdomain:dynport-> host.1unlimited.com:http (1400))
- TCP Receive (javi-PC.localdomain:dynport-> host.1unlimited.com:http (1400))
- TCP Receive (javi-PC.localdomain:dynport-> host.1unlimited.com:http (1400))
- TCP Receive (javi-PC.localdomain:dynport-> host.1unlimited.com:http (1400))
- TCP Receive (javi-PC.localdomain:dynport-> host.1unlimited.com:http (1400))
- TCP Receive (javi-PC.localdomain:dynport-> host.1unlimited.com:http (1400))
- TCP Receive (javi-PC.localdomain:dynport-> host.1unlimited.com:http (1400))
- TCP Receive (javi-PC.localdomain:dynport-> host.1unlimited.com:http (1400))
- TCP Receive (javi-PC.localdomain:dynport-> host.1unlimited.com:http (1400))
- TCP Receive (javi-PC.localdomain:dynport-> host.1unlimited.com:http (1400))
- TCP Receive (javi-PC.localdomain:dynport-> host.1unlimited.com:http (40))
- TCP Receive (javi-PC.localdomain:dynport-> host.1unlimited.com:http (1360))
- TCP Receive (javi-PC.localdomain:dynport-> host.1unlimited.com:http (1400))
- TCP Receive (javi-PC.localdomain:dynport-> host.1unlimited.com:http (1400))
- TCP Receive (javi-PC.localdomain:dynport-> host.1unlimited.com:http (1400))
- TCP Receive (javi-PC.localdomain:dynport-> host.1unlimited.com:http (1400))
- TCP Receive (javi-PC.localdomain:dynport-> host.1unlimited.com:http (1400))
- TCP Receive (javi-PC.localdomain:dynport-> host.1unlimited.com:http (4200))
- TCP Receive (javi-PC.localdomain:dynport-> host.1unlimited.com:http (1400))
- TCP Receive (javi-PC.localdomain:dynport-> host.1unlimited.com:http (2800))
- TCP Receive (javi-PC.localdomain:dynport-> host.1unlimited.com:http (1400))
- TCP Receive (javi-PC.localdomain:dynport-> host.1unlimited.com:http (1400))
- TCP Receive (javi-PC.localdomain:dynport-> host.1unlimited.com:http (1400))

- TCP Receive (javi-PC.localdomain:dynport-> host.1unlimited.com:http (1400))
- TCP Receive (javi-PC.localdomain:dynport-> host.1unlimited.com:http (1400))
- TCP Receive (javi-PC.localdomain:dynport-> host.1unlimited.com:http (1400))
- TCP Receive (javi-PC.localdomain:dynport-> host.1unlimited.com:http (1400))
- TCP Receive (javi-PC.localdomain:dynport-> host.1unlimited.com:http (1400))
- TCP Receive (javi-PC.localdomain:dynport-> host.1unlimited.com:http (1400))
- TCP Receive (javi-PC.localdomain:dynport-> host.1unlimited.com:http (1400))
- TCP Receive (javi-PC.localdomain:dynport-> host.1unlimited.com:http (1400))
- TCP Receive (javi-PC.localdomain:dynport-> host.1unlimited.com:http (1400))
- TCP Receive (javi-PC.localdomain:dynport-> host.1unlimited.com:http (1240))
- TCP Receive (javi-PC.localdomain:dynport-> host.1unlimited.com:http (160))
- TCP Receive (javi-PC.localdomain:dynport-> host.1unlimited.com:http (1400))
- TCP Receive (javi-PC.localdomain:dynport-> host.1unlimited.com:http (1400))
- TCP Receive (javi-PC.localdomain:dynport-> host.1unlimited.com:http (1400))
- TCP Receive (javi-PC.localdomain:dynport-> host.1unlimited.com:http (1400))
- TCP Receive (javi-PC.localdomain:dynport-> host.1unlimited.com:http (1400))
- TCP Receive (javi-PC.localdomain:dynport-> host.1unlimited.com:http (1400))
- TCP Receive (javi-PC.localdomain:dynport-> host.1unlimited.com:http (920))
- TCP Receive (javi-PC.localdomain:dynport-> host.1unlimited.com:http (480))
- TCP Receive (javi-PC.localdomain:dynport-> host.1unlimited.com:http (1400))
- TCP Receive (javi-PC.localdomain:dynport-> host.1unlimited.com:http (1400))
- TCP Receive (javi-PC.localdomain:dynport-> host.1unlimited.com:http (1400))
- TCP Receive (javi-PC.localdomain:dynport-> host.1unlimited.com:http (1400))
- TCP Receive (javi-PC.localdomain:dynport-> host.1unlimited.com:http (1400))
- TCP Receive (javi-PC.localdomain:dynport-> host.1unlimited.com:http (1400))
- TCP Receive (javi-PC.localdomain:dynport-> host.1unlimited.com:http (1400))
- TCP Receive (javi-PC.localdomain:dynport-> host.1unlimited.com:http (1400))
- TCP Receive (javi-PC.localdomain:dynport-> host.1unlimited.com:http (1400))
- TCP Receive (javi-PC.localdomain:dynport-> host.1unlimited.com:http (1400))
- TCP Receive (javi-PC.localdomain:dynport-> host.1unlimited.com:http (1400))
- TCP Receive (javi-PC.localdomain:dynport-> host.1unlimited.com:http (720))
- TCP Receive (javi-PC.localdomain:dynport-> host.1unlimited.com:http (680))
- TCP Receive (javi-PC.localdomain:dynport-> host.1unlimited.com:http (1400))
- TCP Receive (javi-PC.localdomain:dynport-> host.1unlimited.com:http (1400))
- TCP Receive (javi-PC.localdomain:dynport-> host.1unlimited.com:http (1400))
- TCP Receive (javi-PC.localdomain:dynport-> host.1unlimited.com:http (1400))
- TCP Receive (javi-PC.localdomain:dynport-> host.1unlimited.com:http (1400))
- TCP Receive (javi-PC.localdomain:dynport-> host.1unlimited.com:http (1400))
- TCP Receive (javi-PC.localdomain:dynport-> host.1unlimited.com:http (1400))
- TCP Receive (javi-PC.localdomain:dynport-> host.1unlimited.com:http (1400))
- TCP Receive (javi-PC.localdomain:dynport-> host.1unlimited.com:http (1400))
- TCP Receive (javi-PC.localdomain:dynport-> host.1unlimited.com:http (1400))
- TCP Receive (javi-PC.localdomain:dynport-> host.1unlimited.com:http (1400))
- TCP Receive (javi-PC.localdomain:dynport-> host.1unlimited.com:http (1400))
- TCP Receive (javi-PC.localdomain:dynport-> host.1unlimited.com:http (1400))
- TCP Receive (javi-PC.localdomain:dynport-> host.1unlimited.com:http (1400))
- TCP Receive (javi-PC.localdomain:dynport-> host.1unlimited.com:http (1400))
- TCP Receive (javi-PC.localdomain:dynport-> host.1unlimited.com:http (200))
- TCP Receive (javi-PC.localdomain:dynport-> host.1unlimited.com:http (1200))
- TCP Receive (javi-PC.localdomain:dynport-> host.1unlimited.com:http (1400))
- TCP Receive (javi-PC.localdomain:dynport-> host.1unlimited.com:http (1400))
- TCP Receive (javi-PC.localdomain:dynport-> host.1unlimited.com:http (1400))
- TCP Receive (javi-PC.localdomain:dynport-> host.1unlimited.com:http (1400))
- TCP Receive (javi-PC.localdomain:dynport-> host.1unlimited.com:http (1400))
- TCP Receive (javi-PC.localdomain:dynport-> host.1unlimited.com:http (1400))
- TCP Receive (javi-PC.localdomain:dynport-> host.1unlimited.com:http (1400))
- TCP Receive (javi-PC.localdomain:dynport-> host.1unlimited.com:http (1400))
- TCP Receive (javi-PC.localdomain:dynport-> host.1unlimited.com:http (1400))

- TCP Receive (javi-PC.localdomain:dynport-> host.1unlimited.com:http (1400))
- TCP Receive (javi-PC.localdomain:dynport-> host.1unlimited.com:http (1400))
- TCP Receive (javi-PC.localdomain:dynport-> host.1unlimited.com:http (1400))
- TCP Receive (javi-PC.localdomain:dynport-> host.1unlimited.com:http (1400))
- TCP Receive (javi-PC.localdomain:dynport-> host.1unlimited.com:http (1080))
- TCP Receive (javi-PC.localdomain:dynport-> host.1unlimited.com:http (320))
- TCP Receive (javi-PC.localdomain:dynport-> host.1unlimited.com:http (1400))
- TCP Receive (javi-PC.localdomain:dynport-> host.1unlimited.com:http (1400))
- TCP Receive (javi-PC.localdomain:dynport-> host.1unlimited.com:http (1400))
- TCP Receive (javi-PC.localdomain:dynport-> host.1unlimited.com:http (1400))
- TCP Receive (javi-PC.localdomain:dynport-> host.1unlimited.com:http (1400))
- TCP Receive (javi-PC.localdomain:dynport-> host.1unlimited.com:http (1400))
- TCP Receive (javi-PC.localdomain:dynport-> host.1unlimited.com:http (1400))
- TCP Receive (javi-PC.localdomain:dynport-> host.1unlimited.com:http (1400))
- TCP Receive (javi-PC.localdomain:dynport-> host.1unlimited.com:http (1400))
- TCP Receive (javi-PC.localdomain:dynport-> host.1unlimited.com:http (1400))
- TCP Receive (javi-PC.localdomain:dynport-> host.1unlimited.com:http (1400))
- TCP Receive (javi-PC.localdomain:dynport-> host.1unlimited.com:http (1400))
- TCP Receive (javi-PC.localdomain:dynport-> host.1unlimited.com:http (1400))
- TCP Receive (javi-PC.localdomain:dynport-> host.1unlimited.com:http (1400))
- TCP Receive (javi-PC.localdomain:dynport-> host.1unlimited.com:http (1400))
- TCP Receive (javi-PC.localdomain:dynport-> host.1unlimited.com:http (1400))
- TCP Receive (javi-PC.localdomain:dynport-> host.1unlimited.com:http (1400))
- TCP Receive (javi-PC.localdomain:dynport-> host.1unlimited.com:http (1400))
- TCP Receive (javi-PC.localdomain:dynport-> host.1unlimited.com:http (1400))
- TCP Receive (javi-PC.localdomain:dynport-> host.1unlimited.com:http (1400))
- TCP Receive (javi-PC.localdomain:dynport-> host.1unlimited.com:http (1400))
- TCP Receive (javi-PC.localdomain:dynport-> host.1unlimited.com:http (1400))
- TCP Receive (javi-PC.localdomain:dynport-> host.1unlimited.com:http (1400))
- TCP Receive (javi-PC.localdomain:dynport-> host.1unlimited.com:http (1400))
- TCP Receive (javi-PC.localdomain:dynport-> host.1unlimited.com:http (2800))
- TCP Receive (javi-PC.localdomain:dynport-> host.1unlimited.com:http (1400))
- TCP Receive (javi-PC.localdomain:dynport-> host.1unlimited.com:http (1400))
- TCP Receive (javi-PC.localdomain:dynport-> host.1unlimited.com:http (400))
- TCP Receive (javi-PC.localdomain:dynport-> host.1unlimited.com:http (1000))
- TCP Receive (javi-PC.localdomain:dynport-> host.1unlimited.com:http (1400))
- TCP Receive (javi-PC.localdomain:dynport-> host.1unlimited.com:http (2800))
- TCP Receive (javi-PC.localdomain:dynport-> host.1unlimited.com:http (2800))
- TCP Receive (javi-PC.localdomain:dynport-> host.1unlimited.com:http (1400))
- TCP Receive (javi-PC.localdomain:dynport-> host.1unlimited.com:http (4200))
- TCP Receive (javi-PC.localdomain:dynport-> host.1unlimited.com:http (2800))
- TCP Receive (javi-PC.localdomain:dynport-> host.1unlimited.com:http (2800))
- TCP Receive (javi-PC.localdomain:dynport-> host.1unlimited.com:http (1280))
- TCP Receive (javi-PC.localdomain:dynport-> host.1unlimited.com:http (120))
- TCP Receive (javi-PC.localdomain:dynport-> host.1unlimited.com:http (1400))
- TCP Receive (javi-PC.localdomain:dynport-> host.1unlimited.com:http (1400))
- TCP Receive (javi-PC.localdomain:dynport-> host.1unlimited.com:http (1400))
- TCP Receive (javi-PC.localdomain:dynport-> host.1unlimited.com:http (1400))
- TCP Receive (javi-PC.localdomain:dynport-> host.1unlimited.com:http (1400))
- TCP Receive (javi-PC.localdomain:dynport-> host.1unlimited.com:http (1400))
- TCP Receive (javi-PC.localdomain:dynport-> host.1unlimited.com:http (1400))
- TCP Receive (javi-PC.localdomain:dynport-> host.1unlimited.com:http (1400))
- TCP Receive (javi-PC.localdomain:dynport-> host.1unlimited.com:http (1400))
- TCP Receive (javi-PC.localdomain:dynport-> host.1unlimited.com:http (1400))
- TCP Receive (javi-PC.localdomain:dynport-> host.1unlimited.com:http (1400))
- TCP Receive (javi-PC.localdomain:dynport-> host.1unlimited.com:http (1400))
- TCP Receive (javi-PC.localdomain:dynport-> host.1unlimited.com:http (1400))
- TCP Receive (javi-PC.localdomain:dynport-> host.1unlimited.com:http (1400))
- TCP Receive (javi-PC.localdomain:dynport-> host.1unlimited.com:http (1400))
- TCP Receive (javi-PC.localdomain:dynport-> host.1unlimited.com:http (1400))
- TCP Receive (javi-PC.localdomain:dynport-> host.1unlimited.com:http (760))

- TCP Receive (javi-PC.localdomain:dynport-> host.1unlimited.com:http (640))
- TCP Receive (javi-PC.localdomain:dynport-> host.1unlimited.com:http (1400))
- TCP Receive (javi-PC.localdomain:dynport-> host.1unlimited.com:http (1400))
- TCP Receive (javi-PC.localdomain:dynport-> host.1unlimited.com:http (1400))
- TCP Receive (javi-PC.localdomain:dynport-> host.1unlimited.com:http (1400))
- TCP Receive (javi-PC.localdomain:dynport-> host.1unlimited.com:http (1400))
- TCP Receive (javi-PC.localdomain:dynport-> host.1unlimited.com:http (560))
- TCP Receive (javi-PC.localdomain:dynport-> host.1unlimited.com:http (840))
- TCP Receive (javi-PC.localdomain:dynport-> host.1unlimited.com:http (1400))
- TCP Receive (javi-PC.localdomain:dynport-> host.1unlimited.com:http (1400))
- TCP Receive (javi-PC.localdomain:dynport-> host.1unlimited.com:http (1400))
- TCP Receive (javi-PC.localdomain:dynport-> host.1unlimited.com:http (1400))
- TCP Receive (javi-PC.localdomain:dynport-> host.1unlimited.com:http (1400))
- TCP Receive (javi-PC.localdomain:dynport-> host.1unlimited.com:http (1400))
- TCP Receive (javi-PC.localdomain:dynport-> host.1unlimited.com:http (1400))
- TCP Receive (javi-PC.localdomain:dynport-> host.1unlimited.com:http (1400))
- TCP Receive (javi-PC.localdomain:dynport-> host.1unlimited.com:http (1400))
- TCP Receive (javi-PC.localdomain:dynport-> host.1unlimited.com:http (1400))
- TCP Receive (javi-PC.localdomain:dynport-> host.1unlimited.com:http (1400))
- TCP Receive (javi-PC.localdomain:dynport-> host.1unlimited.com:http (1400))
- TCP Receive (javi-PC.localdomain:dynport-> host.1unlimited.com:http (1400))
- TCP Receive (javi-PC.localdomain:dynport-> host.1unlimited.com:http (1400))
- TCP Receive (javi-PC.localdomain:dynport-> host.1unlimited.com:http (1400))
- TCP Receive (javi-PC.localdomain:dynport-> host.1unlimited.com:http (1400))
- TCP Receive (javi-PC.localdomain:dynport-> host.1unlimited.com:http (1400))
- TCP Receive (javi-PC.localdomain:dynport-> host.1unlimited.com:http (1400))
- TCP Receive (javi-PC.localdomain:dynport-> host.1unlimited.com:http (1400))
- TCP Receive (javi-PC.localdomain:dynport-> host.1unlimited.com:http (240))
- TCP Receive (javi-PC.localdomain:dynport-> host.1unlimited.com:http (1160))
- TCP Receive (javi-PC.localdomain:dynport-> host.1unlimited.com:http (1400))
- TCP Receive (javi-PC.localdomain:dynport-> host.1unlimited.com:http (1400))
- TCP Receive (javi-PC.localdomain:dynport-> host.1unlimited.com:http (1400))
- TCP Receive (javi-PC.localdomain:dynport-> host.1unlimited.com:http (1400))
- TCP Receive (javi-PC.localdomain:dynport-> host.1unlimited.com:http (1400))
- TCP Receive (javi-PC.localdomain:dynport-> host.1unlimited.com:http (1400))
- TCP Receive (javi-PC.localdomain:dynport-> host.1unlimited.com:http (1400))
- TCP Receive (javi-PC.localdomain:dynport-> host.1unlimited.com:http (1400))
- TCP Receive (javi-PC.localdomain:dynport-> host.1unlimited.com:http (1400))
- TCP Receive (javi-PC.localdomain:dynport-> host.1unlimited.com:http (1400))
- TCP Receive (javi-PC.localdomain:dynport-> host.1unlimited.com:http (1400))
- TCP Receive (javi-PC.localdomain:dynport-> host.1unlimited.com:http (1400))
- TCP Receive (javi-PC.localdomain:dynport-> host.1unlimited.com:http (1400))
- TCP Receive (javi-PC.localdomain:dynport-> host.1unlimited.com:http (1400))
- TCP Receive (javi-PC.localdomain:dynport-> host.1unlimited.com:http (1120))
- TCP Receive (javi-PC.localdomain:dynport-> host.1unlimited.com:http (280))
- TCP Receive (javi-PC.localdomain:dynport-> host.1unlimited.com:http (1400))
- TCP Receive (javi-PC.localdomain:dynport-> host.1unlimited.com:http (1400))
- TCP Receive (javi-PC.localdomain:dynport-> host.1unlimited.com:http (1400))
- TCP Receive (javi-PC.localdomain:dynport-> host.1unlimited.com:http (1400))
- TCP Receive (javi-PC.localdomain:dynport-> host.1unlimited.com:http (4200))
- TCP Receive (javi-PC.localdomain:dynport-> host.1unlimited.com:http (1400))
- TCP Receive (javi-PC.localdomain:dynport-> host.1unlimited.com:http (1400))
- TCP Receive (javi-PC.localdomain:dynport-> host.1unlimited.com:http (1400))
- TCP Receive (javi-PC.localdomain:dynport-> host.1unlimited.com:http (1400))
- TCP Receive (javi-PC.localdomain:dynport-> host.1unlimited.com:http (1400))
- TCP Receive (javi-PC.localdomain:dynport-> host.1unlimited.com:http (1400))
- TCP Receive (javi-PC.localdomain:dynport-> host.1unlimited.com:http (1400))
- TCP Receive (javi-PC.localdomain:dynport-> host.1unlimited.com:http (2800))

- TCP Receive (javi-PC.localdomain:dynport-> host.1unlimited.com:http (1400))
- TCP Receive (javi-PC.localdomain:dynport-> host.1unlimited.com:http (40))
- TCP Receive (javi-PC.localdomain:dynport-> host.1unlimited.com:http (1420))
- TCP Receive (javi-PC.localdomain:dynport-> host.1unlimited.com:http (1340))
- TCP Receive (javi-PC.localdomain:dynport-> host.1unlimited.com:http (2800))
- TCP Receive (javi-PC.localdomain:dynport-> host.1unlimited.com:http (1400))
- TCP Receive (javi-PC.localdomain:dynport-> host.1unlimited.com:http (1400))
- TCP Receive (javi-PC.localdomain:dynport-> host.1unlimited.com:http (1400))
- TCP Receive (javi-PC.localdomain:dynport-> host.1unlimited.com:http (1400))
- TCP Receive (javi-PC.localdomain:dynport-> host.1unlimited.com:http (4200))
- TCP Receive (javi-PC.localdomain:dynport-> host.1unlimited.com:http (2800))
- TCP Receive (javi-PC.localdomain:dynport-> host.1unlimited.com:http (1400))
- TCP Receive (javi-PC.localdomain:dynport-> host.1unlimited.com:http (920))
- TCP Receive (javi-PC.localdomain:dynport-> host.1unlimited.com:http (540))
- TCP Receive (javi-PC.localdomain:dynport-> host.1unlimited.com:http (1460))
- TCP Receive (javi-PC.localdomain:dynport-> host.1unlimited.com:http (1280))
- TCP Receive (javi-PC.localdomain:dynport-> host.1unlimited.com:http (1400))
- TCP Receive (javi-PC.localdomain:dynport-> host.1unlimited.com:http (1400))
- TCP Receive (javi-PC.localdomain:dynport-> host.1unlimited.com:http (1400))
- TCP Receive (javi-PC.localdomain:dynport-> host.1unlimited.com:http (2800))
- TCP Receive (javi-PC.localdomain:dynport-> host.1unlimited.com:http (2800))
- TCP Receive (javi-PC.localdomain:dynport-> host.1unlimited.com:http (1400))
- TCP Receive (javi-PC.localdomain:dynport-> host.1unlimited.com:http (2800))
- TCP Receive (javi-PC.localdomain:dynport-> host.1unlimited.com:http (1400))
- TCP Receive (javi-PC.localdomain:dynport-> host.1unlimited.com:http (1400))
- TCP Receive (javi-PC.localdomain:dynport-> host.1unlimited.com:http (400))
- TCP Receive (javi-PC.localdomain:dynport-> host.1unlimited.com:http (1000))
- TCP Receive (javi-PC.localdomain:dynport-> host.1unlimited.com:http (1400))
- TCP Receive (javi-PC.localdomain:dynport-> host.1unlimited.com:http (1400))
- TCP Receive (javi-PC.localdomain:dynport-> host.1unlimited.com:http (1400))
- TCP Receive (javi-PC.localdomain:dynport-> host.1unlimited.com:http (1400))
- TCP Receive (javi-PC.localdomain:dynport-> host.1unlimited.com:http (1400))
- TCP Receive (javi-PC.localdomain:dynport-> host.1unlimited.com:http (1400))
- TCP Receive (javi-PC.localdomain:dynport-> host.1unlimited.com:http (1400))
- TCP Receive (javi-PC.localdomain:dynport-> host.1unlimited.com:http (1400))
- TCP Receive (javi-PC.localdomain:dynport-> host.1unlimited.com:http (1400))
- TCP Receive (javi-PC.localdomain:dynport-> host.1unlimited.com:http (1400))
- TCP Receive (javi-PC.localdomain:dynport-> host.1unlimited.com:http (1400))
- TCP Receive (javi-PC.localdomain:dynport-> host.1unlimited.com:http (1400))
- TCP Receive (javi-PC.localdomain:dynport-> host.1unlimited.com:http (1400))
- TCP Receive (javi-PC.localdomain:dynport-> host.1unlimited.com:http (1280))
- TCP Receive (javi-PC.localdomain:dynport-> host.1unlimited.com:http (120))
- TCP Receive (javi-PC.localdomain:dynport-> host.1unlimited.com:http (1400))
- TCP Receive (javi-PC.localdomain:dynport-> host.1unlimited.com:http (1400))
- TCP Receive (javi-PC.localdomain:dynport-> host.1unlimited.com:http (1400))
- TCP Receive (javi-PC.localdomain:dynport-> host.1unlimited.com:http (1400))
- TCP Receive (javi-PC.localdomain:dynport-> host.1unlimited.com:http (1400))
- TCP Receive (javi-PC.localdomain:dynport-> host.1unlimited.com:http (1400))
- TCP Receive (javi-PC.localdomain:dynport-> host.1unlimited.com:http (1400))
- TCP Receive (javi-PC.localdomain:dynport-> host.1unlimited.com:http (1400))
- TCP Receive (javi-PC.localdomain:dynport-> host.1unlimited.com:http (1400))
- TCP Receive (javi-PC.localdomain:dynport-> host.1unlimited.com:http (1400))
- TCP Receive (javi-PC.localdomain:dynport-> host.1unlimited.com:http (1400))
- TCP Receive (javi-PC.localdomain:dynport-> host.1unlimited.com:http (1400))
- TCP Receive (javi-PC.localdomain:dynport-> host.1unlimited.com:http (1400))
- TCP Receive (javi-PC.localdomain:dynport-> host.1unlimited.com:http (1400))
- TCP Receive (javi-PC.localdomain:dynport-> host.1unlimited.com:http (1400))
- TCP Receive (javi-PC.localdomain:dynport-> host.1unlimited.com:http (1400))
- TCP Receive (javi-PC.localdomain:dynport-> host.1unlimited.com:http (1400))
- TCP Receive (javi-PC.localdomain:dynport-> host.1unlimited.com:http (1400))

- TCP Receive (javi-PC.localdomain:dynport-> host.1unlimited.com:http (600))
- TCP Receive (javi-PC.localdomain:dynport-> host.1unlimited.com:http (800))
- TCP Receive (javi-PC.localdomain:dynport-> host.1unlimited.com:http (1400))
- TCP Receive (javi-PC.localdomain:dynport-> host.1unlimited.com:http (1400))
- TCP Receive (javi-PC.localdomain:dynport-> host.1unlimited.com:http (1400))
- TCP Receive (javi-PC.localdomain:dynport-> host.1unlimited.com:http (1400))
- TCP Receive (javi-PC.localdomain:dynport-> host.1unlimited.com:http (760))
- TCP Receive (javi-PC.localdomain:dynport-> host.1unlimited.com:http (640))
- TCP Receive (javi-PC.localdomain:dynport-> host.1unlimited.com:http (1400))
- TCP Receive (javi-PC.localdomain:dynport-> host.1unlimited.com:http (1400))
- TCP Receive (javi-PC.localdomain:dynport-> host.1unlimited.com:http (1400))
- TCP Receive (javi-PC.localdomain:dynport-> host.1unlimited.com:http (1400))
- TCP Receive (javi-PC.localdomain:dynport-> host.1unlimited.com:http (1400))
- TCP Receive (javi-PC.localdomain:dynport-> host.1unlimited.com:http (1400))
- TCP Receive (javi-PC.localdomain:dynport-> host.1unlimited.com:http (1400))
- TCP Receive (javi-PC.localdomain:dynport-> host.1unlimited.com:http (1400))
- TCP Receive (javi-PC.localdomain:dynport-> host.1unlimited.com:http (1400))
- TCP Receive (javi-PC.localdomain:dynport-> host.1unlimited.com:http (1400))
- TCP Receive (javi-PC.localdomain:dynport-> host.1unlimited.com:http (1400))
- TCP Receive (javi-PC.localdomain:dynport-> host.1unlimited.com:http (1400))
- TCP Receive (javi-PC.localdomain:dynport-> host.1unlimited.com:http (1400))
- TCP Receive (javi-PC.localdomain:dynport-> host.1unlimited.com:http (1400))
- TCP Receive (javi-PC.localdomain:dynport-> host.1unlimited.com:http (1400))
- TCP Receive (javi-PC.localdomain:dynport-> host.1unlimited.com:http (1400))
- TCP Receive (javi-PC.localdomain:dynport-> host.1unlimited.com:http (1400))
- TCP Receive (javi-PC.localdomain:dynport-> host.1unlimited.com:http (1400))
- TCP Receive (javi-PC.localdomain:dynport-> host.1unlimited.com:http (1400))
- TCP Receive (javi-PC.localdomain:dynport-> host.1unlimited.com:http (80))
- TCP Receive (javi-PC.localdomain:dynport-> host.1unlimited.com:http (1320))
- TCP Receive (javi-PC.localdomain:dynport-> host.1unlimited.com:http (1400))
- TCP Receive (javi-PC.localdomain:dynport-> host.1unlimited.com:http (1400))
- TCP Receive (javi-PC.localdomain:dynport-> host.1unlimited.com:http (1400))
- TCP Receive (javi-PC.localdomain:dynport-> host.1unlimited.com:http (1400))
- TCP Receive (javi-PC.localdomain:dynport-> host.1unlimited.com:http (1400))
- TCP Receive (javi-PC.localdomain:dynport-> host.1unlimited.com:http (1400))
- TCP Receive (javi-PC.localdomain:dynport-> host.1unlimited.com:http (1460))
- TCP Receive (javi-PC.localdomain:dynport-> host.1unlimited.com:http (1340))
- TCP Receive (javi-PC.localdomain:dynport-> host.1unlimited.com:http (1400))
- TCP Receive (javi-PC.localdomain:dynport-> host.1unlimited.com:http (1460))
- TCP Receive (javi-PC.localdomain:dynport-> host.1unlimited.com:http (1340))
- TCP Receive (javi-PC.localdomain:dynport-> host.1unlimited.com:http (2800))
- TCP Receive (javi-PC.localdomain:dynport-> host.1unlimited.com:http (960))
- TCP Receive (javi-PC.localdomain:dynport-> host.1unlimited.com:http (440))
- TCP Receive (javi-PC.localdomain:dynport-> host.1unlimited.com:http (1400))
- TCP Receive (javi-PC.localdomain:dynport-> host.1unlimited.com:http (1400))
- TCP Receive (javi-PC.localdomain:dynport-> host.1unlimited.com:http (1400))
- TCP Receive (javi-PC.localdomain:dynport-> host.1unlimited.com:http (1400))
- TCP Receive (javi-PC.localdomain:dynport-> host.1unlimited.com:http (1400))
- TCP Receive (javi-PC.localdomain:dynport-> host.1unlimited.com:http (1400))
- TCP Receive (javi-PC.localdomain:dynport-> host.1unlimited.com:http (1400))
- TCP Receive (javi-PC.localdomain:dynport-> host.1unlimited.com:http (1400))
- TCP Receive (javi-PC.localdomain:dynport-> host.1unlimited.com:http (1400))
- TCP Receive (javi-PC.localdomain:dynport-> host.1unlimited.com:http (1400))
- TCP Receive (javi-PC.localdomain:dynport-> host.1unlimited.com:http (1400))
- TCP Receive (javi-PC.localdomain:dynport-> host.1unlimited.com:http (1400))
- TCP Receive (javi-PC.localdomain:dynport-> host.1unlimited.com:http (1400))
- TCP Receive (javi-PC.localdomain:dynport-> host.1unlimited.com:http (1400))
- TCP Receive (javi-PC.localdomain:dynport-> host.1unlimited.com:http (1400))

- TCP Receive (javi-PC.localdomain:dynport-> host.1unlimited.com:http (440))
- TCP Receive (javi-PC.localdomain:dynport-> host.1unlimited.com:http (960))
- TCP Receive (javi-PC.localdomain:dynport-> host.1unlimited.com:http (1400))
- TCP Receive (javi-PC.localdomain:dynport-> host.1unlimited.com:http (1400))
- TCP Receive (javi-PC.localdomain:dynport-> host.1unlimited.com:http (1400))
- TCP Receive (javi-PC.localdomain:dynport-> host.1unlimited.com:http (1400))
- TCP Receive (javi-PC.localdomain:dynport-> host.1unlimited.com:http (1400))
- TCP Receive (javi-PC.localdomain:dynport-> host.1unlimited.com:http (1400))
- TCP Receive (javi-PC.localdomain:dynport-> host.1unlimited.com:http (1400))
- TCP Receive (javi-PC.localdomain:dynport-> host.1unlimited.com:http (2800))
- TCP Receive (javi-PC.localdomain:dynport-> host.1unlimited.com:http (1400))
- TCP Receive (javi-PC.localdomain:dynport-> host.1unlimited.com:http (1400))
- TCP Receive (javi-PC.localdomain:dynport-> host.1unlimited.com:http (240))
- TCP Receive (javi-PC.localdomain:dynport-> host.1unlimited.com:http (1160))
- TCP Receive (javi-PC.localdomain:dynport-> host.1unlimited.com:http (1400))
- TCP Receive (javi-PC.localdomain:dynport-> host.1unlimited.com:http (1400))
- TCP Receive (javi-PC.localdomain:dynport-> host.1unlimited.com:http (1400))
- TCP Receive (javi-PC.localdomain:dynport-> host.1unlimited.com:http (1400))
- TCP Receive (javi-PC.localdomain:dynport-> host.1unlimited.com:http (1400))
- TCP Receive (javi-PC.localdomain:dynport-> host.1unlimited.com:http (2800))
- TCP Receive (javi-PC.localdomain:dynport-> host.1unlimited.com:http (1400))
- TCP Receive (javi-PC.localdomain:dynport-> host.1unlimited.com:http (1400))
- TCP Receive (javi-PC.localdomain:dynport-> host.1unlimited.com:http (1400))
- TCP Receive (javi-PC.localdomain:dynport-> host.1unlimited.com:http (1400))
- TCP Receive (javi-PC.localdomain:dynport-> host.1unlimited.com:http (1400))
- TCP Receive (javi-PC.localdomain:dynport-> host.1unlimited.com:http (1400))
- TCP Receive (javi-PC.localdomain:dynport-> host.1unlimited.com:http (1400))
- TCP Receive (javi-PC.localdomain:dynport-> host.1unlimited.com:http (1400))
- TCP Receive (javi-PC.localdomain:dynport-> host.1unlimited.com:http (1400))
- TCP Receive (javi-PC.localdomain:dynport-> host.1unlimited.com:http (1400))
- TCP Receive (javi-PC.localdomain:dynport-> host.1unlimited.com:http (1320))
- TCP Receive (javi-PC.localdomain:dynport-> host.1unlimited.com:http (80))
- TCP Receive (javi-PC.localdomain:dynport-> host.1unlimited.com:http (1400))
- TCP Receive (javi-PC.localdomain:dynport-> host.1unlimited.com:http (1400))
- TCP Receive (javi-PC.localdomain:dynport-> host.1unlimited.com:http (1400))
- TCP Receive (javi-PC.localdomain:dynport-> host.1unlimited.com:http (2800))
- TCP Receive (javi-PC.localdomain:dynport-> host.1unlimited.com:http (1400))
- TCP Receive (javi-PC.localdomain:dynport-> host.1unlimited.com:http (1400))
- TCP Receive (javi-PC.localdomain:dynport-> host.1unlimited.com:http (1400))
- TCP Receive (javi-PC.localdomain:dynport-> host.1unlimited.com:http (1400))
- TCP Receive (javi-PC.localdomain:dynport-> host.1unlimited.com:http (1400))
- TCP Receive (javi-PC.localdomain:dynport-> host.1unlimited.com:http (1400))
- TCP Receive (javi-PC.localdomain:dynport-> host.1unlimited.com:http (1400))
- TCP Receive (javi-PC.localdomain:dynport-> host.1unlimited.com:http (1400))
- TCP Receive (javi-PC.localdomain:dynport-> host.1unlimited.com:http (1400))
- TCP Receive (javi-PC.localdomain:dynport-> host.1unlimited.com:http (1400))
- TCP Receive (javi-PC.localdomain:dynport-> host.1unlimited.com:http (800))
- TCP Receive (javi-PC.localdomain:dynport-> host.1unlimited.com:http (600))
- TCP Receive (javi-PC.localdomain:dynport-> host.1unlimited.com:http (1400))
- TCP Receive (javi-PC.localdomain:dynport-> host.1unlimited.com:http (2800))
- TCP Receive (javi-PC.localdomain:dynport-> host.1unlimited.com:http (1400))
- TCP Receive (javi-PC.localdomain:dynport-> host.1unlimited.com:http (1400))
- TCP Receive (javi-PC.localdomain:dynport-> host.1unlimited.com:http (1400))
- TCP Receive (javi-PC.localdomain:dynport-> host.1unlimited.com:http (1400))
- TCP Receive (javi-PC.localdomain:dynport-> host.1unlimited.com:http (1400))
- TCP Receive (javi-PC.localdomain:dynport-> host.1unlimited.com:http (1400))
- TCP Receive (javi-PC.localdomain:dynport-> host.1unlimited.com:http (1400))
- TCP Receive (javi-PC.localdomain:dynport-> host.1unlimited.com:http (1400))

- TCP Receive (javi-PC.localdomain:dynport-> host.1unlimited.com:http (1120))
- TCP Receive (javi-PC.localdomain:dynport-> host.1unlimited.com:http (280))
- TCP Receive (javi-PC.localdomain:dynport-> host.1unlimited.com:http (1400))
- TCP Receive (javi-PC.localdomain:dynport-> host.1unlimited.com:http (1400))
- TCP Receive (javi-PC.localdomain:dynport-> host.1unlimited.com:http (1400))
- TCP Receive (javi-PC.localdomain:dynport-> host.1unlimited.com:http (1400))
- TCP Receive (javi-PC.localdomain:dynport-> host.1unlimited.com:http (1400))
- TCP Receive (javi-PC.localdomain:dynport-> host.1unlimited.com:http (1400))
- TCP Receive (javi-PC.localdomain:dynport-> host.1unlimited.com:http (1400))
- TCP Receive (javi-PC.localdomain:dynport-> host.1unlimited.com:http (1400))
- TCP Receive (javi-PC.localdomain:dynport-> host.1unlimited.com:http (1400))
- TCP Receive (javi-PC.localdomain:dynport-> host.1unlimited.com:http (1400))
- TCP Receive (javi-PC.localdomain:dynport-> host.1unlimited.com:http (1400))
- TCP Receive (javi-PC.localdomain:dynport-> host.1unlimited.com:http (1400))
- TCP Receive (javi-PC.localdomain:dynport-> host.1unlimited.com:http (1400))
- TCP Receive (javi-PC.localdomain:dynport-> host.1unlimited.com:http (600))
- TCP Receive (javi-PC.localdomain:dynport-> host.1unlimited.com:http (800))
- TCP Receive (javi-PC.localdomain:dynport-> host.1unlimited.com:http (1400))
- TCP Receive (javi-PC.localdomain:dynport-> host.1unlimited.com:http (1400))
- TCP Receive (javi-PC.localdomain:dynport-> host.1unlimited.com:http (1400))
- TCP Receive (javi-PC.localdomain:dynport-> host.1unlimited.com:http (1400))
- TCP Receive (javi-PC.localdomain:dynport-> host.1unlimited.com:http (1400))
- TCP Receive (javi-PC.localdomain:dynport-> host.1unlimited.com:http (1400))
- TCP Receive (javi-PC.localdomain:dynport-> host.1unlimited.com:http (1400))
- TCP Receive (javi-PC.localdomain:dynport-> host.1unlimited.com:http (1400))
- TCP Receive (javi-PC.localdomain:dynport-> host.1unlimited.com:http (1400))
- TCP Receive (javi-PC.localdomain:dynport-> host.1unlimited.com:http (1400))
- TCP Receive (javi-PC.localdomain:dynport-> host.1unlimited.com:http (1400))
- TCP Receive (javi-PC.localdomain:dynport-> host.1unlimited.com:http (1400))
- TCP Receive (javi-PC.localdomain:dynport-> host.1unlimited.com:http (1400))
- TCP Receive (javi-PC.localdomain:dynport-> host.1unlimited.com:http (1400))
- TCP Receive (javi-PC.localdomain:dynport-> host.1unlimited.com:http (80))
- TCP Receive (javi-PC.localdomain:dynport-> host.1unlimited.com:http (1320))
- TCP Receive (javi-PC.localdomain:dynport-> host.1unlimited.com:http (1400))
- TCP Receive (javi-PC.localdomain:dynport-> host.1unlimited.com:http (1400))
- TCP Receive (javi-PC.localdomain:dynport-> host.1unlimited.com:http (1400))
- TCP Receive (javi-PC.localdomain:dynport-> host.1unlimited.com:http (1400))
- TCP Receive (javi-PC.localdomain:dynport-> host.1unlimited.com:http (1400))
- TCP Receive (javi-PC.localdomain:dynport-> host.1unlimited.com:http (1400))
- TCP Receive (javi-PC.localdomain:dynport-> host.1unlimited.com:http (1400))
- TCP Receive (javi-PC.localdomain:dynport-> host.1unlimited.com:http (1400))
- TCP Receive (javi-PC.localdomain:dynport-> host.1unlimited.com:http (1400))
- TCP Receive (javi-PC.localdomain:dynport-> host.1unlimited.com:http (1400))
- TCP Receive (javi-PC.localdomain:dynport-> host.1unlimited.com:http (1400))
- TCP Receive (javi-PC.localdomain:dynport-> host.1unlimited.com:http (1400))
- TCP Receive (javi-PC.localdomain:dynport-> host.1unlimited.com:http (1400))
- TCP Receive (javi-PC.localdomain:dynport-> host.1unlimited.com:http (960))
- TCP Receive (javi-PC.localdomain:dynport-> host.1unlimited.com:http (440))
- TCP Receive (javi-PC.localdomain:dynport-> host.1unlimited.com:http (1400))
- TCP Receive (javi-PC.localdomain:dynport-> host.1unlimited.com:http (1400))
- TCP Receive (javi-PC.localdomain:dynport-> host.1unlimited.com:http (1400))
- TCP Receive (javi-PC.localdomain:dynport-> host.1unlimited.com:http (1400))
- TCP Receive (javi-PC.localdomain:dynport-> host.1unlimited.com:http (1400))
- TCP Receive (javi-PC.localdomain:dynport-> host.1unlimited.com:http (1400))
- TCP Receive (javi-PC.localdomain:dynport-> host.1unlimited.com:http (1400))
- TCP Receive (javi-PC.localdomain:dynport-> host.1unlimited.com:http (1400))

- TCP Receive (javi-PC.localdomain:dynport-> host.1unlimited.com:http (1400))
- TCP Receive (javi-PC.localdomain:dynport-> host.1unlimited.com:http (1400))
- TCP Receive (javi-PC.localdomain:dynport-> host.1unlimited.com:http (1400))
- TCP Receive (javi-PC.localdomain:dynport-> host.1unlimited.com:http (1400))
- TCP Receive (javi-PC.localdomain:dynport-> host.1unlimited.com:http (1400))
- TCP Receive (javi-PC.localdomain:dynport-> host.1unlimited.com:http (1400))
- TCP Receive (javi-PC.localdomain:dynport-> host.1unlimited.com:http (1400))
- TCP Receive (javi-PC.localdomain:dynport-> host.1unlimited.com:http (1400))
- TCP Receive (javi-PC.localdomain:dynport-> host.1unlimited.com:http (1400))
- TCP Receive (javi-PC.localdomain:dynport-> host.1unlimited.com:http (1400))
- TCP Receive (javi-PC.localdomain:dynport-> host.1unlimited.com:http (1400))
- TCP Receive (javi-PC.localdomain:dynport-> host.1unlimited.com:http (1400))
- TCP Receive (javi-PC.localdomain:dynport-> host.1unlimited.com:http (1400))
- TCP Receive (javi-PC.localdomain:dynport-> host.1unlimited.com:http (440))
- TCP Receive (javi-PC.localdomain:dynport-> host.1unlimited.com:http (960))
- TCP Receive (javi-PC.localdomain:dynport-> host.1unlimited.com:http (1400))
- TCP Receive (javi-PC.localdomain:dynport-> host.1unlimited.com:http (1400))
- TCP Receive (javi-PC.localdomain:dynport-> host.1unlimited.com:http (280))
- TCP Receive (javi-PC.localdomain:dynport-> host.1unlimited.com:http (1120))
- TCP Receive (javi-PC.localdomain:dynport-> host.1unlimited.com:http (1400))
- TCP Receive (javi-PC.localdomain:dynport-> host.1unlimited.com:http (1400))
- TCP Receive (javi-PC.localdomain:dynport-> host.1unlimited.com:http (1400))
- TCP Receive (javi-PC.localdomain:dynport-> host.1unlimited.com:http (1400))
- TCP Receive (javi-PC.localdomain:dynport-> host.1unlimited.com:http (1400))
- TCP Receive (javi-PC.localdomain:dynport-> host.1unlimited.com:http (1400))
- TCP Receive (javi-PC.localdomain:dynport-> host.1unlimited.com:http (4200))
- TCP Receive (javi-PC.localdomain:dynport-> host.1unlimited.com:http (1400))
- TCP Receive (javi-PC.localdomain:dynport-> host.1unlimited.com:http (1400))
- TCP Receive (javi-PC.localdomain:dynport-> host.1unlimited.com:http (2800))
- TCP Receive (javi-PC.localdomain:dynport-> host.1unlimited.com:http (1160))
- TCP Receive (javi-PC.localdomain:dynport-> host.1unlimited.com:http (300))
- TCP Receive (javi-PC.localdomain:dynport-> host.1unlimited.com:http (1340))
- TCP Receive (javi-PC.localdomain:dynport-> host.1unlimited.com:http (1400))
- TCP Receive (javi-PC.localdomain:dynport-> host.1unlimited.com:http (1400))
- TCP Receive (javi-PC.localdomain:dynport-> host.1unlimited.com:http (1400))
- TCP Receive (javi-PC.localdomain:dynport-> host.1unlimited.com:http (1400))
- TCP Receive (javi-PC.localdomain:dynport-> host.1unlimited.com:http (1400))
- TCP Receive (javi-PC.localdomain:dynport-> host.1unlimited.com:http (1400))
- TCP Receive (javi-PC.localdomain:dynport-> host.1unlimited.com:http (1400))
- TCP Receive (javi-PC.localdomain:dynport-> host.1unlimited.com:http (1400))
- TCP Receive (javi-PC.localdomain:dynport-> host.1unlimited.com:http (1400))
- TCP Receive (javi-PC.localdomain:dynport-> host.1unlimited.com:http (1400))
- TCP Receive (javi-PC.localdomain:dynport-> host.1unlimited.com:http (1400))
- TCP Receive (javi-PC.localdomain:dynport-> host.1unlimited.com:http (1400))
- TCP Receive (javi-PC.localdomain:dynport-> host.1unlimited.com:http (2040))
- TCP Receive (javi-PC.localdomain:dynport-> host.1unlimited.com:http (760))
- TCP Receive (javi-PC.localdomain:dynport-> host.1unlimited.com:http (2800))
- TCP Receive (javi-PC.localdomain:dynport-> host.1unlimited.com:http (1400))
- TCP Receive (javi-PC.localdomain:dynport-> host.1unlimited.com:http (1400))
- TCP Receive (javi-PC.localdomain:dynport-> host.1unlimited.com:http (1400))
- TCP Receive (javi-PC.localdomain:dynport-> host.1unlimited.com:http (1400))
- TCP Receive (javi-PC.localdomain:dynport-> host.1unlimited.com:http (1400))
- TCP Receive (javi-PC.localdomain:dynport-> host.1unlimited.com:http (1400))
- TCP Receive (javi-PC.localdomain:dynport-> host.1unlimited.com:http (2800))
- TCP Receive (javi-PC.localdomain:dynport-> host.1unlimited.com:http (2800))
- TCP Receive (javi-PC.localdomain:dynport-> host.1unlimited.com:http (1400))
- TCP Receive (javi-PC.localdomain:dynport-> host.1unlimited.com:http (1400))

- TCP Receive (javi-PC.localdomain:dynport-> host.1unlimited.com:http (120))
- TCP Receive (javi-PC.localdomain:dynport-> host.1unlimited.com:http (1280))
- TCP Receive (javi-PC.localdomain:dynport-> host.1unlimited.com:http (1400))
- TCP Receive (javi-PC.localdomain:dynport-> host.1unlimited.com:http (2800))
- TCP Receive (javi-PC.localdomain:dynport-> host.1unlimited.com:http (1400))
- TCP Receive (javi-PC.localdomain:dynport-> host.1unlimited.com:http (1400))
- TCP Receive (javi-PC.localdomain:dynport-> host.1unlimited.com:http (1400))
- TCP Receive (javi-PC.localdomain:dynport-> host.1unlimited.com:http (1400))
- TCP Receive (javi-PC.localdomain:dynport-> host.1unlimited.com:http (1400))
- TCP Receive (javi-PC.localdomain:dynport-> host.1unlimited.com:http (1400))
- TCP Receive (javi-PC.localdomain:dynport-> host.1unlimited.com:http (1400))
- TCP Receive (javi-PC.localdomain:dynport-> host.1unlimited.com:http (1400))
- TCP Receive (javi-PC.localdomain:dynport-> host.1unlimited.com:http (1400))
- TCP Receive (javi-PC.localdomain:dynport-> host.1unlimited.com:http (1400))
- TCP Receive (javi-PC.localdomain:dynport-> host.1unlimited.com:http (1400))
- TCP Receive (javi-PC.localdomain:dynport-> host.1unlimited.com:http (1400))
- TCP Receive (javi-PC.localdomain:dynport-> host.1unlimited.com:http (1400))
- TCP Receive (javi-PC.localdomain:dynport-> host.1unlimited.com:http (1320))
- TCP Receive (javi-PC.localdomain:dynport-> host.1unlimited.com:http (80))
- TCP Receive (javi-PC.localdomain:dynport-> host.1unlimited.com:http (1400))
- TCP Receive (javi-PC.localdomain:dynport-> host.1unlimited.com:http (1400))
- TCP Receive (javi-PC.localdomain:dynport-> host.1unlimited.com:http (1400))
- TCP Receive (javi-PC.localdomain:dynport-> host.1unlimited.com:http (2800))
- TCP Receive (javi-PC.localdomain:dynport-> host.1unlimited.com:http (1400))
- TCP Receive (javi-PC.localdomain:dynport-> host.1unlimited.com:http (1400))
- TCP Receive (javi-PC.localdomain:dynport-> host.1unlimited.com:http (1400))
- TCP Receive (javi-PC.localdomain:dynport-> host.1unlimited.com:http (2800))
- TCP Receive (javi-PC.localdomain:dynport-> host.1unlimited.com:http (1400))
- TCP Receive (javi-PC.localdomain:dynport-> host.1unlimited.com:http (1400))
- TCP Receive (javi-PC.localdomain:dynport-> host.1unlimited.com:http (1400))
- TCP Receive (javi-PC.localdomain:dynport-> host.1unlimited.com:http (1400))
- TCP Receive (javi-PC.localdomain:dynport-> host.1unlimited.com:http (1000))
- TCP Receive (javi-PC.localdomain:dynport-> host.1unlimited.com:http (400))
- TCP Receive (javi-PC.localdomain:dynport-> host.1unlimited.com:http (1400))
- TCP Receive (javi-PC.localdomain:dynport-> host.1unlimited.com:http (1400))
- TCP Receive (javi-PC.localdomain:dynport-> host.1unlimited.com:http (1460))
- TCP Receive (javi-PC.localdomain:dynport-> host.1unlimited.com:http (1340))
- TCP Receive (javi-PC.localdomain:dynport-> host.1unlimited.com:http (2800))
- TCP Receive (javi-PC.localdomain:dynport-> host.1unlimited.com:http (1400))
- TCP Receive (javi-PC.localdomain:dynport-> host.1unlimited.com:http (1400))
- TCP Receive (javi-PC.localdomain:dynport-> host.1unlimited.com:http (1400))
- TCP Receive (javi-PC.localdomain:dynport-> host.1unlimited.com:http (1400))
- TCP Receive (javi-PC.localdomain:dynport-> host.1unlimited.com:http (2800))
- TCP Receive (javi-PC.localdomain:dynport-> host.1unlimited.com:http (1400))
- TCP Receive (javi-PC.localdomain:dynport-> host.1unlimited.com:http (1400))
- TCP Receive (javi-PC.localdomain:dynport-> host.1unlimited.com:http (480))
- TCP Receive (javi-PC.localdomain:dynport-> host.1unlimited.com:http (920))
- TCP Receive (javi-PC.localdomain:dynport-> host.1unlimited.com:http (1400))
- TCP Receive (javi-PC.localdomain:dynport-> host.1unlimited.com:http (2800))
- TCP Receive (javi-PC.localdomain:dynport-> host.1unlimited.com:http (1400))
- TCP Receive (javi-PC.localdomain:dynport-> host.1unlimited.com:http (1400))
- TCP Receive (javi-PC.localdomain:dynport-> host.1unlimited.com:http (1400))
- TCP Receive (javi-PC.localdomain:dynport-> host.1unlimited.com:http (1400))
- TCP Receive (javi-PC.localdomain:dynport-> host.1unlimited.com:http (2800))
- TCP Receive (javi-PC.localdomain:dynport-> host.1unlimited.com:http (1400))
- TCP Receive (javi-PC.localdomain:dynport-> host.1unlimited.com:http (800))

- TCP Receive (javi-PC.localdomain:dynport-> host.1unlimited.com:http (600))
- TCP Receive (javi-PC.localdomain:dynport-> host.1unlimited.com:http (1400))
- TCP Receive (javi-PC.localdomain:dynport-> host.1unlimited.com:http (1400))
- TCP Receive (javi-PC.localdomain:dynport-> host.1unlimited.com:http (2800))
- TCP Receive (javi-PC.localdomain:dynport-> host.1unlimited.com:http (1400))
- TCP Receive (javi-PC.localdomain:dynport-> host.1unlimited.com:http (1400))
- TCP Receive (javi-PC.localdomain:dynport-> host.1unlimited.com:http (1400))
- TCP Receive (javi-PC.localdomain:dynport-> host.1unlimited.com:http (1400))
- TCP Receive (javi-PC.localdomain:dynport-> host.1unlimited.com:http (2800))
- TCP Receive (javi-PC.localdomain:dynport-> host.1unlimited.com:http (2800))
- TCP Receive (javi-PC.localdomain:dynport-> host.1unlimited.com:http (1400))
- TCP Receive (javi-PC.localdomain:dynport-> host.1unlimited.com:http (1400))
- TCP Receive (javi-PC.localdomain:dynport-> host.1unlimited.com:http (280))
- TCP Receive (javi-PC.localdomain:dynport-> host.1unlimited.com:http (1120))
- TCP Receive (javi-PC.localdomain:dynport-> host.1unlimited.com:http (4200))
- TCP Receive (javi-PC.localdomain:dynport-> host.1unlimited.com:http (2800))
- TCP Receive (javi-PC.localdomain:dynport-> host.1unlimited.com:http (1400))
- TCP Receive (javi-PC.localdomain:dynport-> host.1unlimited.com:http (1400))
- TCP Receive (javi-PC.localdomain:dynport-> host.1unlimited.com:http (4200))
- TCP Receive (javi-PC.localdomain:dynport-> host.1unlimited.com:http (1400))
- TCP Receive (javi-PC.localdomain:dynport-> host.1unlimited.com:http (1400))
- TCP Receive (javi-PC.localdomain:dynport-> host.1unlimited.com:http (2560))
- TCP Receive (javi-PC.localdomain:dynport-> host.1unlimited.com:http (240))
- TCP Receive (javi-PC.localdomain:dynport-> host.1unlimited.com:http (1400))
- TCP Receive (javi-PC.localdomain:dynport-> host.1unlimited.com:http (1400))
- TCP Receive (javi-PC.localdomain:dynport-> host.1unlimited.com:http (1400))
- TCP Receive (javi-PC.localdomain:dynport-> host.1unlimited.com:http (1400))
- TCP Receive (javi-PC.localdomain:dynport-> host.1unlimited.com:http (1400))
- TCP Receive (javi-PC.localdomain:dynport-> host.1unlimited.com:http (1400))
- TCP Receive (javi-PC.localdomain:dynport-> host.1unlimited.com:http (1400))
- TCP Receive (javi-PC.localdomain:dynport-> host.1unlimited.com:http (2800))
- TCP Receive (javi-PC.localdomain:dynport-> host.1unlimited.com:http (2800))
- TCP Receive (javi-PC.localdomain:dynport-> host.1unlimited.com:http (2800))
- TCP Receive (javi-PC.localdomain:dynport-> host.1unlimited.com:http (1400))
- TCP Receive (javi-PC.localdomain:dynport-> host.1unlimited.com:http (640))
- TCP Receive (javi-PC.localdomain:dynport-> host.1unlimited.com:http (760))
- TCP Receive (javi-PC.localdomain:dynport-> host.1unlimited.com:http (2800))
- TCP Receive (javi-PC.localdomain:dynport-> host.1unlimited.com:http (1400))
- TCP Receive (javi-PC.localdomain:dynport-> host.1unlimited.com:http (1400))
- TCP Receive (javi-PC.localdomain:dynport-> host.1unlimited.com:http (1400))
- TCP Receive (javi-PC.localdomain:dynport-> host.1unlimited.com:http (1400))
- TCP Receive (javi-PC.localdomain:dynport-> host.1unlimited.com:http (2800))
- TCP Receive (javi-PC.localdomain:dynport-> host.1unlimited.com:http (2800))
- TCP Receive (javi-PC.localdomain:dynport-> host.1unlimited.com:http (1400))
- TCP Receive (javi-PC.localdomain:dynport-> host.1unlimited.com:http (2800))
- TCP Receive (javi-PC.localdomain:dynport-> host.1unlimited.com:http (1400))
- TCP Receive (javi-PC.localdomain:dynport-> host.1unlimited.com:http (1400))
- TCP Receive (javi-PC.localdomain:dynport-> host.1unlimited.com:http (2800))
- TCP Receive (javi-PC.localdomain:dynport-> host.1unlimited.com:http (1400))
- TCP Receive (javi-PC.localdomain:dynport-> host.1unlimited.com:http (2800))
- TCP Receive (javi-PC.localdomain:dynport-> host.1unlimited.com:http (1400))
- TCP Receive (javi-PC.localdomain:dynport-> host.1unlimited.com:http (1400))
- TCP Receive (javi-PC.localdomain:dynport-> host.1unlimited.com:http (1400))
- TCP Receive (javi-PC.localdomain:dynport-> host.1unlimited.com:http (1360))
- TCP Receive (javi-PC.localdomain:dynport-> host.1unlimited.com:http (40))
- TCP Receive (javi-PC.localdomain:dynport-> host.1unlimited.com:http (1400))
- TCP Receive (javi-PC.localdomain:dynport-> host.1unlimited.com:http (2800))

- TCP Receive (javi-PC.localdomain:dynport-> host.1unlimited.com:http (1400))
- TCP Receive (javi-PC.localdomain:dynport-> host.1unlimited.com:http (1400))
- TCP Receive (javi-PC.localdomain:dynport-> host.1unlimited.com:http (1400))
- TCP Receive (javi-PC.localdomain:dynport-> host.1unlimited.com:http (2800))
- TCP Receive (javi-PC.localdomain:dynport-> host.1unlimited.com:http (2800))
- TCP Receive (javi-PC.localdomain:dynport-> host.1unlimited.com:http (2800))
- TCP Receive (javi-PC.localdomain:dynport-> host.1unlimited.com:http (1400))
- TCP Receive (javi-PC.localdomain:dynport-> host.1unlimited.com:http (1400))
- TCP Receive (javi-PC.localdomain:dynport-> host.1unlimited.com:http (840))
- TCP Receive (javi-PC.localdomain:dynport-> host.1unlimited.com:http (560))
- TCP Receive (javi-PC.localdomain:dynport-> host.1unlimited.com:http (1400))
- TCP Receive (javi-PC.localdomain:dynport-> host.1unlimited.com:http (1400))
- TCP Receive (javi-PC.localdomain:dynport-> host.1unlimited.com:http (1400))
- TCP Receive (javi-PC.localdomain:dynport-> host.1unlimited.com:http (1400))
- TCP Receive (javi-PC.localdomain:dynport-> host.1unlimited.com:http (1400))
- TCP Receive (javi-PC.localdomain:dynport-> host.1unlimited.com:http (2800))
- TCP Receive (javi-PC.localdomain:dynport-> host.1unlimited.com:http (1400))
- TCP Receive (javi-PC.localdomain:dynport-> host.1unlimited.com:http (1400))
- TCP Receive (javi-PC.localdomain:dynport-> host.1unlimited.com:http (2800))
- TCP Receive (javi-PC.localdomain:dynport-> host.1unlimited.com:http (1400))
- TCP Receive (javi-PC.localdomain:dynport-> host.1unlimited.com:http (1400))
- TCP Receive (javi-PC.localdomain:dynport-> host.1unlimited.com:http (1400))
- TCP Receive (javi-PC.localdomain:dynport-> host.1unlimited.com:http (320))
- TCP Receive (javi-PC.localdomain:dynport-> host.1unlimited.com:http (1140))
- TCP Receive (javi-PC.localdomain:dynport-> host.1unlimited.com:http (1460))
- TCP Receive (javi-PC.localdomain:dynport-> host.1unlimited.com:http (1460))
- TCP Receive (javi-PC.localdomain:dynport-> host.1unlimited.com:http (1220))
- TCP Receive (javi-PC.localdomain:dynport-> host.1unlimited.com:http (1400))
- TCP Receive (javi-PC.localdomain:dynport-> host.1unlimited.com:http (1400))
- TCP Receive (javi-PC.localdomain:dynport-> host.1unlimited.com:http (1400))
- TCP Receive (javi-PC.localdomain:dynport-> host.1unlimited.com:http (1400))
- TCP Receive (javi-PC.localdomain:dynport-> host.1unlimited.com:http (1400))
- TCP Receive (javi-PC.localdomain:dynport-> host.1unlimited.com:http (1400))
- TCP Receive (javi-PC.localdomain:dynport-> host.1unlimited.com:http (4200))
- TCP Receive (javi-PC.localdomain:dynport-> host.1unlimited.com:http (1400))
- TCP Receive (javi-PC.localdomain:dynport-> host.1unlimited.com:http (1200))
- TCP Receive (javi-PC.localdomain:dynport-> host.1unlimited.com:http (260))
- TCP Receive (javi-PC.localdomain:dynport-> host.1unlimited.com:http (1460))
- TCP Receive (javi-PC.localdomain:dynport-> host.1unlimited.com:http (1280))
- TCP Receive (javi-PC.localdomain:dynport-> host.1unlimited.com:http (2800))
- TCP Receive (javi-PC.localdomain:dynport-> host.1unlimited.com:http (1400))
- TCP Receive (javi-PC.localdomain:dynport-> host.1unlimited.com:http (1400))
- TCP Receive (javi-PC.localdomain:dynport-> host.1unlimited.com:http (1400))
- TCP Receive (javi-PC.localdomain:dynport-> host.1unlimited.com:http (1400))
- TCP Receive (javi-PC.localdomain:dynport-> host.1unlimited.com:http (1400))
- TCP Receive (javi-PC.localdomain:dynport-> host.1unlimited.com:http (1400))
- TCP Receive (javi-PC.localdomain:dynport-> host.1unlimited.com:http (1400))
- TCP Receive (javi-PC.localdomain:dynport-> host.1unlimited.com:http (120))
- TCP Receive (javi-PC.localdomain:dynport-> host.1unlimited.com:http (1280))
- TCP Receive (javi-PC.localdomain:dynport-> host.1unlimited.com:http (1400))
- TCP Receive (javi-PC.localdomain:dynport-> host.1unlimited.com:http (1400))
- TCP Receive (javi-PC.localdomain:dynport-> host.1unlimited.com:http (2800))
- TCP Receive (javi-PC.localdomain:dynport-> host.1unlimited.com:http (1400))
- TCP Receive (javi-PC.localdomain:dynport-> host.1unlimited.com:http (1400))
- TCP Receive (javi-PC.localdomain:dynport-> host.1unlimited.com:http (1400))
- TCP Receive (javi-PC.localdomain:dynport-> host.1unlimited.com:http (1400))
- TCP Receive (javi-PC.localdomain:dynport-> host.1unlimited.com:http (1400))

- TCP Receive (javi-PC.localdomain:dynport-> host.1unlimited.com:http (1400))
- TCP Receive (javi-PC.localdomain:dynport-> host.1unlimited.com:http (1460))
- TCP Receive (javi-PC.localdomain:dynport-> host.1unlimited.com:http (1340))
- TCP Receive (javi-PC.localdomain:dynport-> host.1unlimited.com:http (1400))
- TCP Receive (javi-PC.localdomain:dynport-> host.1unlimited.com:http (1000))
- TCP Receive (javi-PC.localdomain:dynport-> host.1unlimited.com:http (460))
- TCP Receive (javi-PC.localdomain:dynport-> host.1unlimited.com:http (1340))
- TCP Receive (javi-PC.localdomain:dynport-> host.1unlimited.com:http (1400))
- TCP Receive (javi-PC.localdomain:dynport-> host.1unlimited.com:http (1400))
- TCP Receive (javi-PC.localdomain:dynport-> host.1unlimited.com:http (2800))
- TCP Receive (javi-PC.localdomain:dynport-> host.1unlimited.com:http (680))
- TCP Receive (javi-PC.localdomain:dynport-> host.1unlimited.com:http (720))
- TCP Receive (javi-PC.localdomain:dynport-> host.1unlimited.com:http (1400))
- TCP Receive (javi-PC.localdomain:dynport-> host.1unlimited.com:http (2800))
- TCP Receive (javi-PC.localdomain:dynport-> host.1unlimited.com:http (1400))
- TCP Receive (javi-PC.localdomain:dynport-> host.1unlimited.com:http (1400))
- TCP Receive (javi-PC.localdomain:dynport-> host.1unlimited.com:http (1400))
- TCP Receive (javi-PC.localdomain:dynport-> host.1unlimited.com:http (1400))
- TCP Receive (javi-PC.localdomain:dynport-> host.1unlimited.com:http (1400))
- TCP Receive (javi-PC.localdomain:dynport-> host.1unlimited.com:http (1400))
- TCP Receive (javi-PC.localdomain:dynport-> host.1unlimited.com:http (1400))
- TCP Receive (javi-PC.localdomain:dynport-> host.1unlimited.com:http (1400))
- TCP Receive (javi-PC.localdomain:dynport-> host.1unlimited.com:http (1400))
- TCP Receive (javi-PC.localdomain:dynport-> host.1unlimited.com:http (1400))
- TCP Receive (javi-PC.localdomain:dynport-> host.1unlimited.com:http (160))
- TCP Receive (javi-PC.localdomain:dynport-> host.1unlimited.com:http (1240))
- TCP Receive (javi-PC.localdomain:dynport-> host.1unlimited.com:http (1400))
- TCP Receive (javi-PC.localdomain:dynport-> host.1unlimited.com:http (1400))
- TCP Receive (javi-PC.localdomain:dynport-> host.1unlimited.com:http (1400))
- TCP Receive (javi-PC.localdomain:dynport-> host.1unlimited.com:http (1400))
- TCP Receive (javi-PC.localdomain:dynport-> host.1unlimited.com:http (1400))
- TCP Receive (javi-PC.localdomain:dynport-> host.1unlimited.com:http (1400))
- TCP Receive (javi-PC.localdomain:dynport-> host.1unlimited.com:http (1400))
- TCP Receive (javi-PC.localdomain:dynport-> host.1unlimited.com:http (1400))
- TCP Receive (javi-PC.localdomain:dynport-> host.1unlimited.com:http (1400))
- TCP Receive (javi-PC.localdomain:dynport-> host.1unlimited.com:http (1400))
- TCP Receive (javi-PC.localdomain:dynport-> host.1unlimited.com:http (1400))
- TCP Receive (javi-PC.localdomain:dynport-> host.1unlimited.com:http (1400))
- TCP Receive (javi-PC.localdomain:dynport-> host.1unlimited.com:http (1400))
- TCP Receive (javi-PC.localdomain:dynport-> host.1unlimited.com:http (1400))
- TCP Receive (javi-PC.localdomain:dynport-> host.1unlimited.com:http (1400))
- TCP Receive (javi-PC.localdomain:dynport-> host.1unlimited.com:http (1400))
- TCP Receive (javi-PC.localdomain:dynport-> host.1unlimited.com:http (1400))
- TCP Receive (javi-PC.localdomain:dynport-> host.1unlimited.com:http (1400))
- TCP Receive (javi-PC.localdomain:dynport-> host.1unlimited.com:http (480))
- TCP Receive (javi-PC.localdomain:dynport-> host.1unlimited.com:http (920))
- TCP Receive (javi-PC.localdomain:dynport-> host.1unlimited.com:http (1400))
- TCP Receive (javi-PC.localdomain:dynport-> host.1unlimited.com:http (1400))
- TCP Receive (javi-PC.localdomain:dynport-> host.1unlimited.com:http (1400))
- TCP Receive (javi-PC.localdomain:dynport-> host.1unlimited.com:http (1400))
- TCP Receive (javi-PC.localdomain:dynport-> host.1unlimited.com:http (1400))
- TCP Receive (javi-PC.localdomain:dynport-> host.1unlimited.com:http (1400))
- TCP Receive (javi-PC.localdomain:dynport-> host.1unlimited.com:http (1400))
- TCP Receive (javi-PC.localdomain:dynport-> host.1unlimited.com:http (1400))
- TCP Receive (javi-PC.localdomain:dynport-> host.1unlimited.com:http (1400))
- TCP Receive (javi-PC.localdomain:dynport-> host.1unlimited.com:http (1400))
- TCP Receive (javi-PC.localdomain:dynport-> host.1unlimited.com:http (1400))

- TCP Receive (javi-PC.localdomain:dynport-> host.1unlimited.com:http (1400))
- TCP Receive (javi-PC.localdomain:dynport-> host.1unlimited.com:http (1400))
- TCP Receive (javi-PC.localdomain:dynport-> host.1unlimited.com:http (1360))
- TCP Receive (javi-PC.localdomain:dynport-> host.1unlimited.com:http (40))
- TCP Receive (javi-PC.localdomain:dynport-> host.1unlimited.com:http (1400))
- TCP Receive (javi-PC.localdomain:dynport-> host.1unlimited.com:http (1400))
- TCP Receive (javi-PC.localdomain:dynport-> host.1unlimited.com:http (2800))
- TCP Receive (javi-PC.localdomain:dynport-> host.1unlimited.com:http (1400))
- TCP Receive (javi-PC.localdomain:dynport-> host.1unlimited.com:http (2800))
- TCP Receive (javi-PC.localdomain:dynport-> host.1unlimited.com:http (2800))
- TCP Receive (javi-PC.localdomain:dynport-> host.1unlimited.com:http (1400))
- TCP Receive (javi-PC.localdomain:dynport-> host.1unlimited.com:http (1400))
- TCP Receive (javi-PC.localdomain:dynport-> host.1unlimited.com:http (1400))
- TCP Receive (javi-PC.localdomain:dynport-> host.1unlimited.com:http (2800))
- TCP Receive (javi-PC.localdomain:dynport-> host.1unlimited.com:http (840))
- TCP Receive (javi-PC.localdomain:dynport-> host.1unlimited.com:http (560))
- TCP Receive (javi-PC.localdomain:dynport-> host.1unlimited.com:http (1400))
- TCP Receive (javi-PC.localdomain:dynport-> host.1unlimited.com:http (1400))
- TCP Receive (javi-PC.localdomain:dynport-> host.1unlimited.com:http (2800))
- TCP Receive (javi-PC.localdomain:dynport-> host.1unlimited.com:http (1400))
- TCP Receive (javi-PC.localdomain:dynport-> host.1unlimited.com:http (2800))
- TCP Receive (javi-PC.localdomain:dynport-> host.1unlimited.com:http (1400))
- TCP Receive (javi-PC.localdomain:dynport-> host.1unlimited.com:http (1400))
- TCP Receive (javi-PC.localdomain:dynport-> host.1unlimited.com:http (1400))
- TCP Receive (javi-PC.localdomain:dynport-> host.1unlimited.com:http (1400))
- TCP Receive (javi-PC.localdomain:dynport-> host.1unlimited.com:http (1400))
- TCP Receive (javi-PC.localdomain:dynport-> host.1unlimited.com:http (1400))
- TCP Receive (javi-PC.localdomain:dynport-> host.1unlimited.com:http (1400))
- TCP Receive (javi-PC.localdomain:dynport-> host.1unlimited.com:http (320))
- TCP Receive (javi-PC.localdomain:dynport-> host.1unlimited.com:http (1080))
- TCP Receive (javi-PC.localdomain:dynport-> host.1unlimited.com:http (1400))
- TCP Receive (javi-PC.localdomain:dynport-> host.1unlimited.com:http (1400))
- TCP Receive (javi-PC.localdomain:dynport-> host.1unlimited.com:http (1400))
- TCP Receive (javi-PC.localdomain:dynport-> host.1unlimited.com:http (1400))
- TCP Receive (javi-PC.localdomain:dynport-> host.1unlimited.com:http (1400))
- TCP Receive (javi-PC.localdomain:dynport-> host.1unlimited.com:http (1400))
- TCP Receive (javi-PC.localdomain:dynport-> host.1unlimited.com:http (1400))
- TCP Receive (javi-PC.localdomain:dynport-> host.1unlimited.com:http (1400))
- TCP Receive (javi-PC.localdomain:dynport-> host.1unlimited.com:http (1400))
- TCP Receive (javi-PC.localdomain:dynport-> host.1unlimited.com:http (1400))
- TCP Receive (javi-PC.localdomain:dynport-> host.1unlimited.com:http (1400))
- TCP Receive (javi-PC.localdomain:dynport-> host.1unlimited.com:http (1400))
- TCP Receive (javi-PC.localdomain:dynport-> host.1unlimited.com:http (1400))
- TCP Receive (javi-PC.localdomain:dynport-> host.1unlimited.com:http (1400))
- TCP Receive (javi-PC.localdomain:dynport-> host.1unlimited.com:http (1040))
- TCP Receive (javi-PC.localdomain:dynport-> host.1unlimited.com:http (360))
- TCP Receive (javi-PC.localdomain:dynport-> host.1unlimited.com:http (1400))
- TCP Receive (javi-PC.localdomain:dynport-> host.1unlimited.com:http (1400))
- TCP Receive (javi-PC.localdomain:dynport-> host.1unlimited.com:http (1400))
- TCP Receive (javi-PC.localdomain:dynport-> host.1unlimited.com:http (1400))
- TCP Receive (javi-PC.localdomain:dynport-> host.1unlimited.com:http (1400))
- TCP Receive (javi-PC.localdomain:dynport-> host.1unlimited.com:http (1400))
- TCP Receive (javi-PC.localdomain:dynport-> host.1unlimited.com:http (1400))
- TCP Receive (javi-PC.localdomain:dynport-> host.1unlimited.com:http (1400))
- TCP Receive (javi-PC.localdomain:dynport-> host.1unlimited.com:http (1400))
- TCP Receive (javi-PC.localdomain:dynport-> host.1unlimited.com:http (1400))
- TCP Receive (javi-PC.localdomain:dynport-> host.1unlimited.com:http (1400))

- TCP Receive (javi-PC.localdomain:dynport-> host.1unlimited.com:http (1400))
- TCP Receive (javi-PC.localdomain:dynport-> host.1unlimited.com:http (1400))
- TCP Receive (javi-PC.localdomain:dynport-> host.1unlimited.com:http (1400))
- TCP Receive (javi-PC.localdomain:dynport-> host.1unlimited.com:http (1400))
- TCP Receive (javi-PC.localdomain:dynport-> host.1unlimited.com:http (1400))
- TCP Receive (javi-PC.localdomain:dynport-> host.1unlimited.com:http (1400))
- TCP Receive (javi-PC.localdomain:dynport-> host.1unlimited.com:http (1400))
- TCP Receive (javi-PC.localdomain:dynport-> host.1unlimited.com:http (1400))
- TCP Receive (javi-PC.localdomain:dynport-> host.1unlimited.com:http (520))
- TCP Receive (javi-PC.localdomain:dynport-> host.1unlimited.com:http (880))
- TCP Receive (javi-PC.localdomain:dynport-> host.1unlimited.com:http (1400))
- TCP Receive (javi-PC.localdomain:dynport-> host.1unlimited.com:http (1400))
- TCP Receive (javi-PC.localdomain:dynport-> host.1unlimited.com:http (1400))
- TCP Receive (javi-PC.localdomain:dynport-> host.1unlimited.com:http (1400))
- TCP Receive (javi-PC.localdomain:dynport-> host.1unlimited.com:http (1400))
- TCP Receive (javi-PC.localdomain:dynport-> host.1unlimited.com:http (1400))
- TCP Receive (javi-PC.localdomain:dynport-> host.1unlimited.com:http (1400))
- TCP Receive (javi-PC.localdomain:dynport-> host.1unlimited.com:http (1400))
- TCP Receive (javi-PC.localdomain:dynport-> host.1unlimited.com:http (1400))
- TCP Receive (javi-PC.localdomain:dynport-> host.1unlimited.com:http (1400))
- TCP Receive (javi-PC.localdomain:dynport-> host.1unlimited.com:http (1400))
- TCP Receive (javi-PC.localdomain:dynport-> host.1unlimited.com:http (1400))
- TCP Receive (javi-PC.localdomain:dynport-> host.1unlimited.com:http (1400))
- TCP Receive (javi-PC.localdomain:dynport-> host.1unlimited.com:http (1400))
- TCP Receive (javi-PC.localdomain:dynport-> host.1unlimited.com:http (1400))
- TCP Receive (javi-PC.localdomain:dynport-> host.1unlimited.com:http (1400))
- TCP Receive (javi-PC.localdomain:dynport-> host.1unlimited.com:http (1400))
- TCP Receive (javi-PC.localdomain:dynport-> host.1unlimited.com:http (1400))
- TCP Receive (javi-PC.localdomain:dynport-> host.1unlimited.com:http (1400))
- TCP Receive (javi-PC.localdomain:dynport-> host.1unlimited.com:http (1400))
- TCP Receive (javi-PC.localdomain:dynport-> host.1unlimited.com:http (1400))
- TCP Receive (javi-PC.localdomain:dynport-> host.1unlimited.com:http (1400))
- TCP Receive (javi-PC.localdomain:dynport-> host.1unlimited.com:http (1400))
- TCP Receive (javi-PC.localdomain:dynport-> host.1unlimited.com:http (1400))
- TCP Receive (javi-PC.localdomain:dynport-> host.1unlimited.com:http (1400))
- TCP Receive (javi-PC.localdomain:dynport-> host.1unlimited.com:http (1400))
- TCP Receive (javi-PC.localdomain:dynport-> host.1unlimited.com:http (1400))
- TCP Receive (javi-PC.localdomain:dynport-> host.1unlimited.com:http (1400))
- TCP Receive (javi-PC.localdomain:dynport-> host.1unlimited.com:http (1400))
- TCP Receive (javi-PC.localdomain:dynport-> host.1unlimited.com:http (880))
- TCP Receive (javi-PC.localdomain:dynport-> host.1unlimited.com:http (520))
- TCP Receive (javi-PC.localdomain:dynport-> host.1unlimited.com:http (1400))
- TCP Receive (javi-PC.localdomain:dynport-> host.1unlimited.com:http (1400))
- TCP Receive (javi-PC.localdomain:dynport-> host.1unlimited.com:http (1400))
- TCP Receive (javi-PC.localdomain:dynport-> host.1unlimited.com:http (1400))
- TCP Receive (javi-PC.localdomain:dynport-> host.1unlimited.com:http (1400))
- TCP Receive (javi-PC.localdomain:dynport-> host.1unlimited.com:http (1400))
- TCP Receive (javi-PC.localdomain:dynport-> host.1unlimited.com:http (1400))
- TCP Receive (javi-PC.localdomain:dynport-> host.1unlimited.com:http (1400))
- TCP Receive (javi-PC.localdomain:dynport-> host.1unlimited.com:http (1400))
- TCP Receive (javi-PC.localdomain:dynport-> host.1unlimited.com:http (1400))
- TCP Receive (javi-PC.localdomain:dynport-> host.1unlimited.com:http (1400))
- TCP Receive (javi-PC.localdomain:dynport-> host.1unlimited.com:http (2800))
- TCP Receive (javi-PC.localdomain:dynport-> host.1unlimited.com:http (1400))
- TCP Receive (javi-PC.localdomain:dynport-> host.1unlimited.com:http (1400))
- TCP Receive (javi-PC.localdomain:dynport-> host.1unlimited.com:http (1400))
- TCP Receive (javi-PC.localdomain:dynport-> host.1unlimited.com:http (1200))
- TCP Receive (javi-PC.localdomain:dynport-> host.1unlimited.com:http (200))

- TCP Receive (javi-PC.localdomain:dynport-> host.1unlimited.com:http (1400))
- TCP Receive (javi-PC.localdomain:dynport-> host.1unlimited.com:http (1400))
- TCP Receive (javi-PC.localdomain:dynport-> host.1unlimited.com:http (1400))
- TCP Receive (javi-PC.localdomain:dynport-> host.1unlimited.com:http (1400))
- TCP Receive (javi-PC.localdomain:dynport-> host.1unlimited.com:http (1400))
- TCP Receive (javi-PC.localdomain:dynport-> host.1unlimited.com:http (1400))
- TCP Receive (javi-PC.localdomain:dynport-> host.1unlimited.com:http (1400))
- TCP Receive (javi-PC.localdomain:dynport-> host.1unlimited.com:http (1400))
- TCP Receive (javi-PC.localdomain:dynport-> host.1unlimited.com:http (1400))
- TCP Receive (javi-PC.localdomain:dynport-> host.1unlimited.com:http (1400))
- TCP Receive (javi-PC.localdomain:dynport-> host.1unlimited.com:http (1400))
- TCP Receive (javi-PC.localdomain:dynport-> host.1unlimited.com:http (1400))
- TCP Receive (javi-PC.localdomain:dynport-> host.1unlimited.com:http (360))
- TCP Receive (javi-PC.localdomain:dynport-> host.1unlimited.com:http (1040))
- TCP Receive (javi-PC.localdomain:dynport-> host.1unlimited.com:http (1400))
- TCP Receive (javi-PC.localdomain:dynport-> host.1unlimited.com:http (1400))
- TCP Receive (javi-PC.localdomain:dynport-> host.1unlimited.com:http (1400))
- TCP Receive (javi-PC.localdomain:dynport-> host.1unlimited.com:http (2800))
- TCP Receive (javi-PC.localdomain:dynport-> host.1unlimited.com:http (1400))
- TCP Receive (javi-PC.localdomain:dynport-> host.1unlimited.com:http (1400))
- TCP Receive (javi-PC.localdomain:dynport-> host.1unlimited.com:http (1400))
- TCP Receive (javi-PC.localdomain:dynport-> host.1unlimited.com:http (1400))
- TCP Receive (javi-PC.localdomain:dynport-> host.1unlimited.com:http (1400))
- TCP Receive (javi-PC.localdomain:dynport-> host.1unlimited.com:http (1400))
- TCP Receive (javi-PC.localdomain:dynport-> host.1unlimited.com:http (2800))
- TCP Receive (javi-PC.localdomain:dynport-> host.1unlimited.com:http (1240))
- TCP Receive (javi-PC.localdomain:dynport-> host.1unlimited.com:http (220))
- TCP Receive (javi-PC.localdomain:dynport-> host.1unlimited.com:http (1340))
- TCP Receive (javi-PC.localdomain:dynport-> host.1unlimited.com:http (1400))
- TCP Receive (javi-PC.localdomain:dynport-> host.1unlimited.com:http (1400))
- TCP Receive (javi-PC.localdomain:dynport-> host.1unlimited.com:http (1400))
- TCP Receive (javi-PC.localdomain:dynport-> host.1unlimited.com:http (1400))
- TCP Receive (javi-PC.localdomain:dynport-> host.1unlimited.com:http (1400))
- TCP Receive (javi-PC.localdomain:dynport-> host.1unlimited.com:http (1400))
- TCP Receive (javi-PC.localdomain:dynport-> host.1unlimited.com:http (1400))
- TCP Receive (javi-PC.localdomain:dynport-> host.1unlimited.com:http (1400))
- TCP Receive (javi-PC.localdomain:dynport-> host.1unlimited.com:http (1400))
- TCP Receive (javi-PC.localdomain:dynport-> host.1unlimited.com:http (1400))
- TCP Receive (javi-PC.localdomain:dynport-> host.1unlimited.com:http (1400))
- TCP Receive (javi-PC.localdomain:dynport-> host.1unlimited.com:http (1400))
- TCP Receive (javi-PC.localdomain:dynport-> host.1unlimited.com:http (1400))
- TCP Receive (javi-PC.localdomain:dynport-> host.1unlimited.com:http (680))
- TCP Receive (javi-PC.localdomain:dynport-> host.1unlimited.com:http (720))
- TCP Receive (javi-PC.localdomain:dynport-> host.1unlimited.com:http (1400))
- TCP Receive (javi-PC.localdomain:dynport-> host.1unlimited.com:http (1400))
- TCP Receive (javi-PC.localdomain:dynport-> host.1unlimited.com:http (1400))
- TCP Receive (javi-PC.localdomain:dynport-> host.1unlimited.com:http (1400))
- TCP Receive (javi-PC.localdomain:dynport-> host.1unlimited.com:http (2800))
- TCP Receive (javi-PC.localdomain:dynport-> host.1unlimited.com:http (2800))
- TCP Receive (javi-PC.localdomain:dynport-> host.1unlimited.com:http (2800))
- TCP Receive (javi-PC.localdomain:dynport-> host.1unlimited.com:http (2800))
- TCP Receive (javi-PC.localdomain:dynport-> host.1unlimited.com:http (2800))
- TCP Receive (javi-PC.localdomain:dynport-> host.1unlimited.com:http (160))
- TCP Receive (javi-PC.localdomain:dynport-> host.1unlimited.com:http (1240))
- TCP Receive (javi-PC.localdomain:dynport-> host.1unlimited.com:http (1400))
- TCP Receive (javi-PC.localdomain:dynport-> host.1unlimited.com:http (1400))
- TCP Receive (javi-PC.localdomain:dynport-> host.1unlimited.com:http (1400))

- TCP Receive (javi-PC.localdomain:dynport-> host.1unlimited.com:http (1400))
- TCP Receive (javi-PC.localdomain:dynport-> host.1unlimited.com:http (1400))
- TCP Receive (javi-PC.localdomain:dynport-> host.1unlimited.com:http (1400))
- TCP Receive (javi-PC.localdomain:dynport-> host.1unlimited.com:http (1400))
- TCP Receive (javi-PC.localdomain:dynport-> host.1unlimited.com:http (1400))
- TCP Receive (javi-PC.localdomain:dynport-> host.1unlimited.com:http (1400))
- TCP Receive (javi-PC.localdomain:dynport-> host.1unlimited.com:http (1400))
- TCP Receive (javi-PC.localdomain:dynport-> host.1unlimited.com:http (2800))
- TCP Receive (javi-PC.localdomain:dynport-> host.1unlimited.com:http (1400))
- TCP Receive (javi-PC.localdomain:dynport-> host.1unlimited.com:http (1040))
- TCP Receive (javi-PC.localdomain:dynport-> host.1unlimited.com:http (420))
- TCP Receive (javi-PC.localdomain:dynport-> host.1unlimited.com:http (1340))
- TCP Receive (javi-PC.localdomain:dynport-> host.1unlimited.com:http (2800))
- TCP Receive (javi-PC.localdomain:dynport-> host.1unlimited.com:http (2800))
- TCP Receive (javi-PC.localdomain:dynport-> host.1unlimited.com:http (2800))
- TCP Receive (javi-PC.localdomain:dynport-> host.1unlimited.com:http (2800))
- TCP Receive (javi-PC.localdomain:dynport-> host.1unlimited.com:http (1400))
- TCP Receive (javi-PC.localdomain:dynport-> host.1unlimited.com:http (1400))
- TCP Receive (javi-PC.localdomain:dynport-> host.1unlimited.com:http (2800))
- TCP Receive (javi-PC.localdomain:dynport-> host.1unlimited.com:http (1400))
- TCP Receive (javi-PC.localdomain:dynport-> host.1unlimited.com:http (520))
- TCP Receive (javi-PC.localdomain:dynport-> host.1unlimited.com:http (880))
- TCP Receive (javi-PC.localdomain:dynport-> host.1unlimited.com:http (1400))
- TCP Receive (javi-PC.localdomain:dynport-> host.1unlimited.com:http (2800))
- TCP Receive (javi-PC.localdomain:dynport-> host.1unlimited.com:http (1400))
- TCP Receive (javi-PC.localdomain:dynport-> host.1unlimited.com:http (1400))
- TCP Receive (javi-PC.localdomain:dynport-> host.1unlimited.com:http (1400))
- TCP Receive (javi-PC.localdomain:dynport-> host.1unlimited.com:http (1400))
- TCP Receive (javi-PC.localdomain:dynport-> host.1unlimited.com:http (1400))
- TCP Receive (javi-PC.localdomain:dynport-> host.1unlimited.com:http (1400))
- TCP Receive (javi-PC.localdomain:dynport-> host.1unlimited.com:http (1400))
- TCP Receive (javi-PC.localdomain:dynport-> host.1unlimited.com:http (1400))
- TCP Receive (javi-PC.localdomain:dynport-> host.1unlimited.com:http (1400))
- TCP Receive (javi-PC.localdomain:dynport-> host.1unlimited.com:http (1400))
- TCP Receive (javi-PC.localdomain:dynport-> host.1unlimited.com:http (1400))
- TCP Receive (javi-PC.localdomain:dynport-> host.1unlimited.com:http (1400))
- TCP Receive (javi-PC.localdomain:dynport-> host.1unlimited.com:http (1400))
- TCP Receive (javi-PC.localdomain:dynport-> host.1unlimited.com:http (1400))
- TCP Receive (javi-PC.localdomain:dynport-> host.1unlimited.com:http (1400))
- TCP Receive (javi-PC.localdomain:dynport-> host.1unlimited.com:http (1400))
- TCP Receive (javi-PC.localdomain:dynport-> host.1unlimited.com:http (720))
- TCP Receive (javi-PC.localdomain:dynport-> host.1unlimited.com:http (680))
- TCP Receive (javi-PC.localdomain:dynport-> host.1unlimited.com:http (1400))
- TCP Receive (javi-PC.localdomain:dynport-> host.1unlimited.com:http (1400))
- TCP Receive (javi-PC.localdomain:dynport-> host.1unlimited.com:http (1400))
- TCP Receive (javi-PC.localdomain:dynport-> host.1unlimited.com:http (1400))
- TCP Receive (javi-PC.localdomain:dynport-> host.1unlimited.com:http (1400))
- TCP Receive (javi-PC.localdomain:dynport-> host.1unlimited.com:http (1400))
- TCP Receive (javi-PC.localdomain:dynport-> host.1unlimited.com:http (1400))
- TCP Receive (javi-PC.localdomain:dynport-> host.1unlimited.com:http (1400))
- TCP Receive (javi-PC.localdomain:dynport-> host.1unlimited.com:http (1400))
- TCP Receive (javi-PC.localdomain:dynport-> host.1unlimited.com:http (1400))
- TCP Receive (javi-PC.localdomain:dynport-> host.1unlimited.com:http (1400))
- TCP Receive (javi-PC.localdomain:dynport-> host.1unlimited.com:http (1400))
- TCP Receive (javi-PC.localdomain:dynport-> host.1unlimited.com:http (1400))
- TCP Receive (javi-PC.localdomain:dynport-> host.1unlimited.com:http (1400))
- TCP Receive (javi-PC.localdomain:dynport-> host.1unlimited.com:http (1400))
- TCP Receive (javi-PC.localdomain:dynport-> host.1unlimited.com:http (1400))
- TCP Receive (javi-PC.localdomain:dynport-> host.1unlimited.com:http (1400))
- TCP Receive (javi-PC.localdomain:dynport-> host.1unlimited.com:http (1400))
- TCP Receive (javi-PC.localdomain:dynport-> host.1unlimited.com:http (1400))

- TCP Receive (javi-PC.localdomain:dynport-> host.1unlimited.com:http (1400))
- TCP Receive (javi-PC.localdomain:dynport-> host.1unlimited.com:http (1400))
- TCP Receive (javi-PC.localdomain:dynport-> host.1unlimited.com:http (1400))
- TCP Receive (javi-PC.localdomain:dynport-> host.1unlimited.com:http (1400))
- TCP Receive (javi-PC.localdomain:dynport-> host.1unlimited.com:http (1400))
- TCP Receive (javi-PC.localdomain:dynport-> host.1unlimited.com:http (1400))
- TCP Receive (javi-PC.localdomain:dynport-> host.1unlimited.com:http (1400))
- TCP Receive (javi-PC.localdomain:dynport-> host.1unlimited.com:http (1400))
- TCP Receive (javi-PC.localdomain:dynport-> host.1unlimited.com:http (1400))
- TCP Receive (javi-PC.localdomain:dynport-> host.1unlimited.com:http (200))
- TCP Receive (javi-PC.localdomain:dynport-> host.1unlimited.com:http (1200))
- TCP Receive (javi-PC.localdomain:dynport-> host.1unlimited.com:http (1400))
- TCP Receive (javi-PC.localdomain:dynport-> host.1unlimited.com:http (1400))
- TCP Receive (javi-PC.localdomain:dynport-> host.1unlimited.com:http (1460))
- TCP Receive (javi-PC.localdomain:dynport-> host.1unlimited.com:http (1340))
- TCP Receive (javi-PC.localdomain:dynport-> host.1unlimited.com:http (1400))
- TCP Receive (javi-PC.localdomain:dynport-> host.1unlimited.com:http (5600))
- TCP Receive (javi-PC.localdomain:dynport-> host.1unlimited.com:http (1400))
- TCP Receive (javi-PC.localdomain:dynport-> host.1unlimited.com:http (1400))
- TCP Receive (javi-PC.localdomain:dynport-> host.1unlimited.com:http (1400))
- TCP Receive (javi-PC.localdomain:dynport-> host.1unlimited.com:http (1400))
- TCP Receive (javi-PC.localdomain:dynport-> host.1unlimited.com:http (1080))
- TCP Receive (javi-PC.localdomain:dynport-> host.1unlimited.com:http (320))
- TCP Receive (javi-PC.localdomain:dynport-> host.1unlimited.com:http (1400))
- TCP Receive (javi-PC.localdomain:dynport-> host.1unlimited.com:http (1400))
- TCP Receive (javi-PC.localdomain:dynport-> host.1unlimited.com:http (1400))
- TCP Receive (javi-PC.localdomain:dynport-> host.1unlimited.com:http (1400))
- TCP Receive (javi-PC.localdomain:dynport-> host.1unlimited.com:http (1400))
- TCP Receive (javi-PC.localdomain:dynport-> host.1unlimited.com:http (1400))
- TCP Receive (javi-PC.localdomain:dynport-> host.1unlimited.com:http (1400))
- TCP Receive (javi-PC.localdomain:dynport-> host.1unlimited.com:http (1400))
- TCP Receive (javi-PC.localdomain:dynport-> host.1unlimited.com:http (1400))
- TCP Receive (javi-PC.localdomain:dynport-> host.1unlimited.com:http (1400))
- TCP Receive (javi-PC.localdomain:dynport-> host.1unlimited.com:http (1400))
- TCP Receive (javi-PC.localdomain:dynport-> host.1unlimited.com:http (1400))
- TCP Receive (javi-PC.localdomain:dynport-> host.1unlimited.com:http (2800))
- TCP Receive (javi-PC.localdomain:dynport-> host.1unlimited.com:http (560))
- TCP Receive (javi-PC.localdomain:dynport-> host.1unlimited.com:http (840))
- TCP Receive (javi-PC.localdomain:dynport-> host.1unlimited.com:http (1400))
- TCP Receive (javi-PC.localdomain:dynport-> host.1unlimited.com:http (2800))
- TCP Receive (javi-PC.localdomain:dynport-> host.1unlimited.com:http (1400))
- TCP Receive (javi-PC.localdomain:dynport-> host.1unlimited.com:http (1400))
- TCP Receive (javi-PC.localdomain:dynport-> host.1unlimited.com:http (2800))
- TCP Receive (javi-PC.localdomain:dynport-> host.1unlimited.com:http (2800))
- TCP Receive (javi-PC.localdomain:dynport-> host.1unlimited.com:http (2800))
- TCP Receive (javi-PC.localdomain:dynport-> host.1unlimited.com:http (1400))
- TCP Receive (javi-PC.localdomain:dynport-> host.1unlimited.com:http (1400))
- TCP Receive (javi-PC.localdomain:dynport-> host.1unlimited.com:http (1400))
- TCP Receive (javi-PC.localdomain:dynport-> host.1unlimited.com:http (40))
- TCP Receive (javi-PC.localdomain:dynport-> host.1unlimited.com:http (1360))
- TCP Receive (javi-PC.localdomain:dynport-> host.1unlimited.com:http (1400))
- TCP Receive (javi-PC.localdomain:dynport-> host.1unlimited.com:http (2800))
- TCP Receive (javi-PC.localdomain:dynport-> host.1unlimited.com:http (1400))
- TCP Receive (javi-PC.localdomain:dynport-> host.1unlimited.com:http (2280))
- TCP Receive (javi-PC.localdomain:dynport-> host.1unlimited.com:http (520))
- TCP Receive (javi-PC.localdomain:dynport-> host.1unlimited.com:http (2800))
- TCP Receive (javi-PC.localdomain:dynport-> host.1unlimited.com:http (2800))

- TCP Receive (javi-PC.localdomain:dynport-> host.1unlimited.com:http (1400))
- TCP Receive (javi-PC.localdomain:dynport-> host.1unlimited.com:http (1400))
- TCP Receive (javi-PC.localdomain:dynport-> host.1unlimited.com:http (2800))
- TCP Receive (javi-PC.localdomain:dynport-> host.1unlimited.com:http (1400))
- TCP Receive (javi-PC.localdomain:dynport-> host.1unlimited.com:http (2800))
- TCP Receive (javi-PC.localdomain:dynport-> host.1unlimited.com:http (1400))
- TCP Receive (javi-PC.localdomain:dynport-> host.1unlimited.com:http (1400))
- TCP Receive (javi-PC.localdomain:dynport-> host.1unlimited.com:http (1400))
- TCP Receive (javi-PC.localdomain:dynport-> host.1unlimited.com:http (360))
- TCP Receive (javi-PC.localdomain:dynport-> host.1unlimited.com:http (1040))
- TCP Receive (javi-PC.localdomain:dynport-> host.1unlimited.com:http (1400))
- TCP Receive (javi-PC.localdomain:dynport-> host.1unlimited.com:http (1400))
- TCP Receive (javi-PC.localdomain:dynport-> host.1unlimited.com:http (1400))
- TCP Receive (javi-PC.localdomain:dynport-> host.1unlimited.com:http (1400))
- TCP Receive (javi-PC.localdomain:dynport-> host.1unlimited.com:http (1400))
- TCP Receive (javi-PC.localdomain:dynport-> host.1unlimited.com:http (1400))
- TCP Receive (javi-PC.localdomain:dynport-> host.1unlimited.com:http (1400))
- TCP Receive (javi-PC.localdomain:dynport-> host.1unlimited.com:http (1400))
- TCP Receive (javi-PC.localdomain:dynport-> host.1unlimited.com:http (1400))
- TCP Receive (javi-PC.localdomain:dynport-> host.1unlimited.com:http (1400))
- TCP Receive (javi-PC.localdomain:dynport-> host.1unlimited.com:http (920))
- TCP Receive (javi-PC.localdomain:dynport-> host.1unlimited.com:http (480))
- TCP Receive (javi-PC.localdomain:dynport-> host.1unlimited.com:http (1400))
- TCP Receive (javi-PC.localdomain:dynport-> host.1unlimited.com:http (1400))
- TCP Receive (javi-PC.localdomain:dynport-> host.1unlimited.com:http (1400))
- TCP Receive (javi-PC.localdomain:dynport-> host.1unlimited.com:http (1400))
- TCP Receive (javi-PC.localdomain:dynport-> host.1unlimited.com:http (1400))
- TCP Receive (javi-PC.localdomain:dynport-> host.1unlimited.com:http (1400))
- TCP Receive (javi-PC.localdomain:dynport-> host.1unlimited.com:http (1400))
- TCP Receive (javi-PC.localdomain:dynport-> host.1unlimited.com:http (1400))
- TCP Receive (javi-PC.localdomain:dynport-> host.1unlimited.com:http (1400))
- TCP Receive (javi-PC.localdomain:dynport-> host.1unlimited.com:http (1400))
- TCP Receive (javi-PC.localdomain:dynport-> host.1unlimited.com:http (1400))
- TCP Receive (javi-PC.localdomain:dynport-> host.1unlimited.com:http (1400))
- TCP Receive (javi-PC.localdomain:dynport-> host.1unlimited.com:http (1400))
- TCP Receive (javi-PC.localdomain:dynport-> host.1unlimited.com:http (1400))
- TCP Receive (javi-PC.localdomain:dynport-> host.1unlimited.com:http (1400))
- TCP Receive (javi-PC.localdomain:dynport-> host.1unlimited.com:http (1400))
- TCP Receive (javi-PC.localdomain:dynport-> host.1unlimited.com:http (1400))
- TCP Receive (javi-PC.localdomain:dynport-> host.1unlimited.com:http (1400))
- TCP Receive (javi-PC.localdomain:dynport-> host.1unlimited.com:http (1400))
- TCP Receive (javi-PC.localdomain:dynport-> host.1unlimited.com:http (2800))
- TCP Receive (javi-PC.localdomain:dynport-> host.1unlimited.com:http (1400))
- TCP Receive (javi-PC.localdomain:dynport-> host.1unlimited.com:http (2640))
- TCP Receive (javi-PC.localdomain:dynport-> host.1unlimited.com:http (280))
- TCP Receive (javi-PC.localdomain:dynport-> host.1unlimited.com:http (1280))
- TCP Receive (javi-PC.localdomain:dynport-> host.1unlimited.com:http (1400))
- TCP Receive (javi-PC.localdomain:dynport-> host.1unlimited.com:http (4200))
- TCP Receive (javi-PC.localdomain:dynport-> host.1unlimited.com:http (1400))
- TCP Receive (javi-PC.localdomain:dynport-> host.1unlimited.com:http (4200))
- TCP Receive (javi-PC.localdomain:dynport-> host.1unlimited.com:http (1400))
- TCP Receive (javi-PC.localdomain:dynport-> host.1unlimited.com:http (1400))
- TCP Receive (javi-PC.localdomain:dynport-> host.1unlimited.com:http (1400))
- TCP Receive (javi-PC.localdomain:dynport-> host.1unlimited.com:http (2800))
- TCP Receive (javi-PC.localdomain:dynport-> host.1unlimited.com:http (720))
- TCP Receive (javi-PC.localdomain:dynport-> host.1unlimited.com:http (680))
- TCP Receive (javi-PC.localdomain:dynport-> host.1unlimited.com:http (2800))

- TCP Receive (javi-PC.localdomain:dynport-> host.1unlimited.com:http (2800))
- TCP Receive (javi-PC.localdomain:dynport-> host.1unlimited.com:http (2800))
- TCP Receive (javi-PC.localdomain:dynport-> host.1unlimited.com:http (2800))
- TCP Receive (javi-PC.localdomain:dynport-> host.1unlimited.com:http (1400))
- TCP Receive (javi-PC.localdomain:dynport-> host.1unlimited.com:http (2800))
- TCP Receive (javi-PC.localdomain:dynport-> host.1unlimited.com:http (1400))
- TCP Receive (javi-PC.localdomain:dynport-> host.1unlimited.com:http (1400))
- TCP Receive (javi-PC.localdomain:dynport-> host.1unlimited.com:http (1400))
- TCP Receive (javi-PC.localdomain:dynport-> host.1unlimited.com:http (200))
- TCP Receive (javi-PC.localdomain:dynport-> host.1unlimited.com:http (1260))
- TCP Receive (javi-PC.localdomain:dynport-> host.1unlimited.com:http (1340))
- TCP Receive (javi-PC.localdomain:dynport-> host.1unlimited.com:http (1400))
- TCP Receive (javi-PC.localdomain:dynport-> host.1unlimited.com:http (1400))
- TCP Receive (javi-PC.localdomain:dynport-> host.1unlimited.com:http (1400))
- TCP Receive (javi-PC.localdomain:dynport-> host.1unlimited.com:http (1400))
- TCP Receive (javi-PC.localdomain:dynport-> host.1unlimited.com:http (1400))
- TCP Receive (javi-PC.localdomain:dynport-> host.1unlimited.com:http (1400))
- TCP Receive (javi-PC.localdomain:dynport-> host.1unlimited.com:http (1400))
- TCP Receive (javi-PC.localdomain:dynport-> host.1unlimited.com:http (1400))
- TCP Receive (javi-PC.localdomain:dynport-> host.1unlimited.com:http (1400))
- TCP Receive (javi-PC.localdomain:dynport-> host.1unlimited.com:http (1400))
- TCP Receive (javi-PC.localdomain:dynport-> host.1unlimited.com:http (1400))
- TCP Receive (javi-PC.localdomain:dynport-> host.1unlimited.com:http (1400))
- TCP Receive (javi-PC.localdomain:dynport-> host.1unlimited.com:http (1400))
- TCP Receive (javi-PC.localdomain:dynport-> host.1unlimited.com:http (1400))
- TCP Receive (javi-PC.localdomain:dynport-> host.1unlimited.com:http (1400))
- TCP Receive (javi-PC.localdomain:dynport-> host.1unlimited.com:http (1400))
- TCP Receive (javi-PC.localdomain:dynport-> host.1unlimited.com:http (400))
- TCP Receive (javi-PC.localdomain:dynport-> host.1unlimited.com:http (1000))
- TCP Receive (javi-PC.localdomain:dynport-> host.1unlimited.com:http (1400))
- TCP Receive (javi-PC.localdomain:dynport-> host.1unlimited.com:http (1400))
- TCP Receive (javi-PC.localdomain:dynport-> host.1unlimited.com:http (1400))
- TCP Receive (javi-PC.localdomain:dynport-> host.1unlimited.com:http (1400))
- TCP Receive (javi-PC.localdomain:dynport-> host.1unlimited.com:http (1400))
- TCP Receive (javi-PC.localdomain:dynport-> host.1unlimited.com:http (2800))
- TCP Receive (javi-PC.localdomain:dynport-> host.1unlimited.com:http (1400))
- TCP Receive (javi-PC.localdomain:dynport-> host.1unlimited.com:http (1400))
- TCP Receive (javi-PC.localdomain:dynport-> host.1unlimited.com:http (1080))
- TCP Receive (javi-PC.localdomain:dynport-> host.1unlimited.com:http (320))
- TCP Receive (javi-PC.localdomain:dynport-> host.1unlimited.com:http (2800))
- TCP Receive (javi-PC.localdomain:dynport-> host.1unlimited.com:http (1400))
- TCP Receive (javi-PC.localdomain:dynport-> host.1unlimited.com:http (2800))
- TCP Receive (javi-PC.localdomain:dynport-> host.1unlimited.com:http (2800))
- TCP Receive (javi-PC.localdomain:dynport-> host.1unlimited.com:http (1400))
- TCP Receive (javi-PC.localdomain:dynport-> host.1unlimited.com:http (1400))
- TCP Receive (javi-PC.localdomain:dynport-> host.1unlimited.com:http (1400))
- TCP Receive (javi-PC.localdomain:dynport-> host.1unlimited.com:http (2800))
- TCP Receive (javi-PC.localdomain:dynport-> host.1unlimited.com:http (1400))
- TCP Receive (javi-PC.localdomain:dynport-> host.1unlimited.com:http (1280))
- TCP Receive (javi-PC.localdomain:dynport-> host.1unlimited.com:http (120))
- TCP Receive (javi-PC.localdomain:dynport-> host.1unlimited.com:http (2800))
- TCP Receive (javi-PC.localdomain:dynport-> host.1unlimited.com:http (1400))
- TCP Receive (javi-PC.localdomain:dynport-> host.1unlimited.com:http (1400))
- TCP Receive (javi-PC.localdomain:dynport-> host.1unlimited.com:http (1400))
- TCP Receive (javi-PC.localdomain:dynport-> host.1unlimited.com:http (1400))
- TCP Receive (javi-PC.localdomain:dynport-> host.1unlimited.com:http (1400))
- TCP Receive (javi-PC.localdomain:dynport-> host.1unlimited.com:http (1400))

- TCP Receive (javi-PC.localdomain:dynport-> host.1unlimited.com:http (1400))
- TCP Receive (javi-PC.localdomain:dynport-> host.1unlimited.com:http (1400))
- TCP Receive (javi-PC.localdomain:dynport-> host.1unlimited.com:http (1400))
- TCP Receive (javi-PC.localdomain:dynport-> host.1unlimited.com:http (1400))
- TCP Receive (javi-PC.localdomain:dynport-> host.1unlimited.com:http (1400))
- TCP Receive (javi-PC.localdomain:dynport-> host.1unlimited.com:http (1400))
- TCP Receive (javi-PC.localdomain:dynport-> host.1unlimited.com:http (760))
- TCP Receive (javi-PC.localdomain:dynport-> host.1unlimited.com:http (640))
- TCP Receive (javi-PC.localdomain:dynport-> host.1unlimited.com:http (1400))
- TCP Receive (javi-PC.localdomain:dynport-> host.1unlimited.com:http (1400))
- TCP Receive (javi-PC.localdomain:dynport-> host.1unlimited.com:http (1400))
- TCP Receive (javi-PC.localdomain:dynport-> host.1unlimited.com:http (1400))
- TCP Receive (javi-PC.localdomain:dynport-> host.1unlimited.com:http (1400))
- TCP Receive (javi-PC.localdomain:dynport-> host.1unlimited.com:http (1400))
- TCP Receive (javi-PC.localdomain:dynport-> host.1unlimited.com:http (1400))
- TCP Receive (javi-PC.localdomain:dynport-> host.1unlimited.com:http (1400))
- TCP Receive (javi-PC.localdomain:dynport-> host.1unlimited.com:http (1400))
- TCP Receive (javi-PC.localdomain:dynport-> host.1unlimited.com:http (1400))
- TCP Receive (javi-PC.localdomain:dynport-> host.1unlimited.com:http (1400))
- TCP Receive (javi-PC.localdomain:dynport-> host.1unlimited.com:http (1400))
- TCP Receive (javi-PC.localdomain:dynport-> host.1unlimited.com:http (1400))
- TCP Receive (javi-PC.localdomain:dynport-> host.1unlimited.com:http (1400))
- TCP Receive (javi-PC.localdomain:dynport-> host.1unlimited.com:http (240))
- TCP Receive (javi-PC.localdomain:dynport-> host.1unlimited.com:http (1160))
- TCP Receive (javi-PC.localdomain:dynport-> host.1unlimited.com:http (1400))
- TCP Receive (javi-PC.localdomain:dynport-> host.1unlimited.com:http (1400))
- TCP Receive (javi-PC.localdomain:dynport-> host.1unlimited.com:http (1400))
- TCP Receive (javi-PC.localdomain:dynport-> host.1unlimited.com:http (1400))
- TCP Receive (javi-PC.localdomain:dynport-> host.1unlimited.com:http (1400))
- TCP Receive (javi-PC.localdomain:dynport-> host.1unlimited.com:http (1400))
- TCP Receive (javi-PC.localdomain:dynport-> host.1unlimited.com:http (1400))
- TCP Receive (javi-PC.localdomain:dynport-> host.1unlimited.com:http (1400))
- TCP Receive (javi-PC.localdomain:dynport-> host.1unlimited.com:http (1400))
- TCP Receive (javi-PC.localdomain:dynport-> host.1unlimited.com:http (1400))
- TCP Receive (javi-PC.localdomain:dynport-> host.1unlimited.com:http (1400))
- TCP Receive (javi-PC.localdomain:dynport-> host.1unlimited.com:http (1400))
- TCP Receive (javi-PC.localdomain:dynport-> host.1unlimited.com:http (1400))
- TCP Receive (javi-PC.localdomain:dynport-> host.1unlimited.com:http (1400))
- TCP Receive (javi-PC.localdomain:dynport-> host.1unlimited.com:http (1120))
- TCP Receive (javi-PC.localdomain:dynport-> host.1unlimited.com:http (280))
- TCP Receive (javi-PC.localdomain:dynport-> host.1unlimited.com:http (1400))
- TCP Receive (javi-PC.localdomain:dynport-> host.1unlimited.com:http (1400))
- TCP Receive (javi-PC.localdomain:dynport-> host.1unlimited.com:http (1400))
- TCP Receive (javi-PC.localdomain:dynport-> host.1unlimited.com:http (1400))
- TCP Receive (javi-PC.localdomain:dynport-> host.1unlimited.com:http (1400))
- TCP Receive (javi-PC.localdomain:dynport-> host.1unlimited.com:http (1400))
- TCP Receive (javi-PC.localdomain:dynport-> host.1unlimited.com:http (1400))
- TCP Receive (javi-PC.localdomain:dynport-> host.1unlimited.com:http (1400))
- TCP Receive (javi-PC.localdomain:dynport-> host.1unlimited.com:http (1400))
- TCP Receive (javi-PC.localdomain:dynport-> host.1unlimited.com:http (1400))
- TCP Receive (javi-PC.localdomain:dynport-> host.1unlimited.com:http (1400))
- TCP Receive (javi-PC.localdomain:dynport-> host.1unlimited.com:http (1400))
- TCP Receive (javi-PC.localdomain:dynport-> host.1unlimited.com:http (1400))
- TCP Receive (javi-PC.localdomain:dynport-> host.1unlimited.com:http (1400))
- TCP Receive (javi-PC.localdomain:dynport-> host.1unlimited.com:http (1400))
- TCP Receive (javi-PC.localdomain:dynport-> host.1unlimited.com:http (560))
- TCP Receive (javi-PC.localdomain:dynport-> host.1unlimited.com:http (840))
- TCP Receive (javi-PC.localdomain:dynport-> host.1unlimited.com:http (1400))
- TCP Receive (javi-PC.localdomain:dynport-> host.1unlimited.com:http (1400))

- TCP Receive (javi-PC.localdomain:dynport-> host.1unlimited.com:http (1400))
- TCP Receive (javi-PC.localdomain:dynport-> host.1unlimited.com:http (1400))
- TCP Receive (javi-PC.localdomain:dynport-> host.1unlimited.com:http (1400))
- TCP Receive (javi-PC.localdomain:dynport-> host.1unlimited.com:http (1400))
- TCP Receive (javi-PC.localdomain:dynport-> host.1unlimited.com:http (1400))
- TCP Receive (javi-PC.localdomain:dynport-> host.1unlimited.com:http (1400))
- TCP Receive (javi-PC.localdomain:dynport-> host.1unlimited.com:http (1400))
- TCP Receive (javi-PC.localdomain:dynport-> host.1unlimited.com:http (1400))
- TCP Receive (javi-PC.localdomain:dynport-> host.1unlimited.com:http (1400))
- TCP Receive (javi-PC.localdomain:dynport-> host.1unlimited.com:http (1400))
- TCP Receive (javi-PC.localdomain:dynport-> host.1unlimited.com:http (1400))
- TCP Receive (javi-PC.localdomain:dynport-> host.1unlimited.com:http (1400))
- TCP Receive (javi-PC.localdomain:dynport-> host.1unlimited.com:http (40))
- TCP Receive (javi-PC.localdomain:dynport-> host.1unlimited.com:http (1360))
- TCP Receive (javi-PC.localdomain:dynport-> host.1unlimited.com:http (1400))
- TCP Receive (javi-PC.localdomain:dynport-> host.1unlimited.com:http (1400))
- TCP Receive (javi-PC.localdomain:dynport-> host.1unlimited.com:http (1400))
- TCP Receive (javi-PC.localdomain:dynport-> host.1unlimited.com:http (1400))
- TCP Receive (javi-PC.localdomain:dynport-> host.1unlimited.com:http (1400))
- TCP Receive (javi-PC.localdomain:dynport-> host.1unlimited.com:http (1400))
- TCP Receive (javi-PC.localdomain:dynport-> host.1unlimited.com:http (1400))
- TCP Receive (javi-PC.localdomain:dynport-> host.1unlimited.com:http (1400))
- TCP Receive (javi-PC.localdomain:dynport-> host.1unlimited.com:http (1400))
- TCP Receive (javi-PC.localdomain:dynport-> host.1unlimited.com:http (600))
- TCP Receive (javi-PC.localdomain:dynport-> host.1unlimited.com:http (800))
- TCP Receive (javi-PC.localdomain:dynport-> host.1unlimited.com:http (1400))
- TCP Receive (javi-PC.localdomain:dynport-> host.1unlimited.com:http (1400))
- TCP Receive (javi-PC.localdomain:dynport-> host.1unlimited.com:http (1400))
- TCP Receive (javi-PC.localdomain:dynport-> host.1unlimited.com:http (1400))
- TCP Receive (javi-PC.localdomain:dynport-> host.1unlimited.com:http (1400))
- TCP Receive (javi-PC.localdomain:dynport-> host.1unlimited.com:http (1400))
- TCP Receive (javi-PC.localdomain:dynport-> host.1unlimited.com:http (1400))
- TCP Receive (javi-PC.localdomain:dynport-> host.1unlimited.com:http (1400))
- TCP Receive (javi-PC.localdomain:dynport-> host.1unlimited.com:http (1400))
- TCP Receive (javi-PC.localdomain:dynport-> host.1unlimited.com:http (1400))
- TCP Receive (javi-PC.localdomain:dynport-> host.1unlimited.com:http (1400))
- TCP Receive (javi-PC.localdomain:dynport-> host.1unlimited.com:http (1400))
- TCP Receive (javi-PC.localdomain:dynport-> host.1unlimited.com:http (1400))
- TCP Receive (javi-PC.localdomain:dynport-> host.1unlimited.com:http (1400))
- TCP Receive (javi-PC.localdomain:dynport-> host.1unlimited.com:http (1400))
- TCP Receive (javi-PC.localdomain:dynport-> host.1unlimited.com:http (1400))
- TCP Receive (javi-PC.localdomain:dynport-> host.1unlimited.com:http (1400))
- TCP Receive (javi-PC.localdomain:dynport-> host.1unlimited.com:http (1400))
- TCP Receive (javi-PC.localdomain:dynport-> host.1unlimited.com:http (920))
- TCP Receive (javi-PC.localdomain:dynport-> host.1unlimited.com:http (480))
- TCP Receive (javi-PC.localdomain:dynport-> host.1unlimited.com:http (1400))
- TCP Receive (javi-PC.localdomain:dynport-> host.1unlimited.com:http (1400))
- TCP Receive (javi-PC.localdomain:dynport-> host.1unlimited.com:http (1400))
- TCP Receive (javi-PC.localdomain:dynport-> host.1unlimited.com:http (1400))
- TCP Receive (javi-PC.localdomain:dynport-> host.1unlimited.com:http (1400))
- TCP Receive (javi-PC.localdomain:dynport-> host.1unlimited.com:http (1400))
- TCP Receive (javi-PC.localdomain:dynport-> host.1unlimited.com:http (1400))
- TCP Receive (javi-PC.localdomain:dynport-> host.1unlimited.com:http (1400))
- TCP Receive (javi-PC.localdomain:dynport-> host.1unlimited.com:http (1400))
- TCP Receive (javi-PC.localdomain:dynport-> host.1unlimited.com:http (1400))
- TCP Receive (javi-PC.localdomain:dynport-> host.1unlimited.com:http (1400))
- TCP Receive (javi-PC.localdomain:dynport-> host.1unlimited.com:http (1400))

- TCP Receive (javi-PC.localdomain:dynport-> host.1unlimited.com:http (1400))
- TCP Receive (javi-PC.localdomain:dynport-> host.1unlimited.com:http (1400))
- TCP Receive (javi-PC.localdomain:dynport-> host.1unlimited.com:http (400))
- TCP Receive (javi-PC.localdomain:dynport-> host.1unlimited.com:http (1000))
- TCP Receive (javi-PC.localdomain:dynport-> host.1unlimited.com:http (1400))
- TCP Receive (javi-PC.localdomain:dynport-> host.1unlimited.com:http (1400))
- TCP Receive (javi-PC.localdomain:dynport-> host.1unlimited.com:http (1400))
- TCP Receive (javi-PC.localdomain:dynport-> host.1unlimited.com:http (1400))
- TCP Receive (javi-PC.localdomain:dynport-> host.1unlimited.com:http (1400))
- TCP Receive (javi-PC.localdomain:dynport-> host.1unlimited.com:http (1400))
- TCP Receive (javi-PC.localdomain:dynport-> host.1unlimited.com:http (1400))
- TCP Receive (javi-PC.localdomain:dynport-> host.1unlimited.com:http (1400))
- TCP Receive (javi-PC.localdomain:dynport-> host.1unlimited.com:http (1400))
- TCP Receive (javi-PC.localdomain:dynport-> host.1unlimited.com:http (1400))
- TCP Receive (javi-PC.localdomain:dynport-> host.1unlimited.com:http (1400))
- TCP Receive (javi-PC.localdomain:dynport-> host.1unlimited.com:http (1400))
- TCP Receive (javi-PC.localdomain:dynport-> host.1unlimited.com:http (1400))
- TCP Receive (javi-PC.localdomain:dynport-> host.1unlimited.com:http (1280))
- TCP Receive (javi-PC.localdomain:dynport-> host.1unlimited.com:http (120))
- TCP Receive (javi-PC.localdomain:dynport-> host.1unlimited.com:http (1400))
- TCP Receive (javi-PC.localdomain:dynport-> host.1unlimited.com:http (1400))
- TCP Receive (javi-PC.localdomain:dynport-> host.1unlimited.com:http (1400))
- TCP Receive (javi-PC.localdomain:dynport-> host.1unlimited.com:http (1400))
- TCP Receive (javi-PC.localdomain:dynport-> host.1unlimited.com:http (1400))
- TCP Receive (javi-PC.localdomain:dynport-> host.1unlimited.com:http (1400))
- TCP Receive (javi-PC.localdomain:dynport-> host.1unlimited.com:http (1400))
- TCP Receive (javi-PC.localdomain:dynport-> host.1unlimited.com:http (1400))
- TCP Receive (javi-PC.localdomain:dynport-> host.1unlimited.com:http (1400))
- TCP Receive (javi-PC.localdomain:dynport-> host.1unlimited.com:http (1400))
- TCP Receive (javi-PC.localdomain:dynport-> host.1unlimited.com:http (1400))
- TCP Receive (javi-PC.localdomain:dynport-> host.1unlimited.com:http (1400))
- TCP Receive (javi-PC.localdomain:dynport-> host.1unlimited.com:http (1400))
- TCP Receive (javi-PC.localdomain:dynport-> host.1unlimited.com:http (1400))
- TCP Receive (javi-PC.localdomain:dynport-> host.1unlimited.com:http (760))
- TCP Receive (javi-PC.localdomain:dynport-> host.1unlimited.com:http (640))
- TCP Receive (javi-PC.localdomain:dynport-> host.1unlimited.com:http (1400))
- TCP Receive (javi-PC.localdomain:dynport-> host.1unlimited.com:http (1400))
- TCP Receive (javi-PC.localdomain:dynport-> host.1unlimited.com:http (1400))
- TCP Receive (javi-PC.localdomain:dynport-> host.1unlimited.com:http (1400))
- TCP Receive (javi-PC.localdomain:dynport-> host.1unlimited.com:http (1400))
- TCP Receive (javi-PC.localdomain:dynport-> host.1unlimited.com:http (1400))
- TCP Receive (javi-PC.localdomain:dynport-> host.1unlimited.com:http (1400))
- TCP Receive (javi-PC.localdomain:dynport-> host.1unlimited.com:http (80))
- TCP Receive (javi-PC.localdomain:dynport-> host.1unlimited.com:http (1320))
- TCP Receive (javi-PC.localdomain:dynport-> host.1unlimited.com:http (1400))
- TCP Receive (javi-PC.localdomain:dynport-> host.1unlimited.com:http (1400))
- TCP Receive (javi-PC.localdomain:dynport-> host.1unlimited.com:http (1400))
- TCP Receive (javi-PC.localdomain:dynport-> host.1unlimited.com:http (2800))
- TCP Receive (javi-PC.localdomain:dynport-> host.1unlimited.com:http (1400))
- TCP Receive (javi-PC.localdomain:dynport-> host.1unlimited.com:http (1400))
- TCP Receive (javi-PC.localdomain:dynport-> host.1unlimited.com:http (1400))
- TCP Receive (javi-PC.localdomain:dynport-> host.1unlimited.com:http (1400))
- TCP Receive (javi-PC.localdomain:dynport-> host.1unlimited.com:http (1400))
- TCP Receive (javi-PC.localdomain:dynport-> host.1unlimited.com:http (1400))
- TCP Receive (javi-PC.localdomain:dynport-> host.1unlimited.com:http (1400))
- TCP Receive (javi-PC.localdomain:dynport-> host.1unlimited.com:http (1400))
- TCP Receive (javi-PC.localdomain:dynport-> host.1unlimited.com:http (1400))

- TCP Receive (javi-PC.localdomain:dynport-> host.1unlimited.com:http (1400))
- TCP Receive (javi-PC.localdomain:dynport-> host.1unlimited.com:http (1400))
- TCP Receive (javi-PC.localdomain:dynport-> host.1unlimited.com:http (1400))
- TCP Receive (javi-PC.localdomain:dynport-> host.1unlimited.com:http (960))
- TCP Receive (javi-PC.localdomain:dynport-> host.1unlimited.com:http (440))
- TCP Receive (javi-PC.localdomain:dynport-> host.1unlimited.com:http (2800))
- TCP Receive (javi-PC.localdomain:dynport-> host.1unlimited.com:http (1400))
- TCP Receive (javi-PC.localdomain:dynport-> host.1unlimited.com:http (1400))
- TCP Receive (javi-PC.localdomain:dynport-> host.1unlimited.com:http (1400))
- TCP Receive (javi-PC.localdomain:dynport-> host.1unlimited.com:http (1400))
- TCP Receive (javi-PC.localdomain:dynport-> host.1unlimited.com:http (1400))
- TCP Receive (javi-PC.localdomain:dynport-> host.1unlimited.com:http (1400))
- TCP Receive (javi-PC.localdomain:dynport-> host.1unlimited.com:http (1400))
- TCP Receive (javi-PC.localdomain:dynport-> host.1unlimited.com:http (1400))
- TCP Receive (javi-PC.localdomain:dynport-> host.1unlimited.com:http (1400))
- TCP Receive (javi-PC.localdomain:dynport-> host.1unlimited.com:http (1400))
- TCP Receive (javi-PC.localdomain:dynport-> host.1unlimited.com:http (1400))
- TCP Receive (javi-PC.localdomain:dynport-> host.1unlimited.com:http (440))
- TCP Receive (javi-PC.localdomain:dynport-> host.1unlimited.com:http (960))
- TCP Receive (javi-PC.localdomain:dynport-> host.1unlimited.com:http (1400))
- TCP Receive (javi-PC.localdomain:dynport-> host.1unlimited.com:http (1400))
- TCP Receive (javi-PC.localdomain:dynport-> host.1unlimited.com:http (1400))
- TCP Receive (javi-PC.localdomain:dynport-> host.1unlimited.com:http (1400))
- TCP Receive (javi-PC.localdomain:dynport-> host.1unlimited.com:http (1400))
- TCP Receive (javi-PC.localdomain:dynport-> host.1unlimited.com:http (1400))
- TCP Receive (javi-PC.localdomain:dynport-> host.1unlimited.com:http (1400))
- TCP Receive (javi-PC.localdomain:dynport-> host.1unlimited.com:http (1400))
- TCP Receive (javi-PC.localdomain:dynport-> host.1unlimited.com:http (1400))
- TCP Receive (javi-PC.localdomain:dynport-> host.1unlimited.com:http (1400))
- TCP Receive (javi-PC.localdomain:dynport-> host.1unlimited.com:http (2800))
- TCP Receive (javi-PC.localdomain:dynport-> host.1unlimited.com:http (2720))
- TCP Receive (javi-PC.localdomain:dynport-> host.1unlimited.com:http (80))
- TCP Receive (javi-PC.localdomain:dynport-> host.1unlimited.com:http (1400))
- TCP Receive (javi-PC.localdomain:dynport-> host.1unlimited.com:http (2800))
- TCP Receive (javi-PC.localdomain:dynport-> host.1unlimited.com:http (1400))
- TCP Receive (javi-PC.localdomain:dynport-> host.1unlimited.com:http (2800))
- TCP Receive (javi-PC.localdomain:dynport-> host.1unlimited.com:http (2800))
- TCP Receive (javi-PC.localdomain:dynport-> host.1unlimited.com:http (1400))
- TCP Receive (javi-PC.localdomain:dynport-> host.1unlimited.com:http (1400))
- TCP Receive (javi-PC.localdomain:dynport-> host.1unlimited.com:http (2800))
- TCP Receive (javi-PC.localdomain:dynport-> host.1unlimited.com:http (2800))
- TCP Receive (javi-PC.localdomain:dynport-> host.1unlimited.com:http (800))
- TCP Receive (javi-PC.localdomain:dynport-> host.1unlimited.com:http (660))
- TCP Receive (javi-PC.localdomain:dynport-> host.1unlimited.com:http (1340))
- TCP Receive (javi-PC.localdomain:dynport-> host.1unlimited.com:http (1400))
- TCP Receive (javi-PC.localdomain:dynport-> host.1unlimited.com:http (2800))
- TCP Receive (javi-PC.localdomain:dynport-> host.1unlimited.com:http (2800))
- TCP Receive (javi-PC.localdomain:dynport-> host.1unlimited.com:http (2800))
- TCP Receive (javi-PC.localdomain:dynport-> host.1unlimited.com:http (2800))
- TCP Receive (javi-PC.localdomain:dynport-> host.1unlimited.com:http (1400))
- TCP Receive (javi-PC.localdomain:dynport-> host.1unlimited.com:http (1400))
- TCP Receive (javi-PC.localdomain:dynport-> host.1unlimited.com:http (1400))
- TCP Receive (javi-PC.localdomain:dynport-> host.1unlimited.com:http (2800))
- TCP Receive (javi-PC.localdomain:dynport-> host.1unlimited.com:http (1400))
- TCP Receive (javi-PC.localdomain:dynport-> host.1unlimited.com:http (1400))
- TCP Receive (javi-PC.localdomain:dynport-> host.1unlimited.com:http (1400))

- TCP Receive (javi-PC.localdomain:dynport-> host.1unlimited.com:http (240))
- TCP Receive (javi-PC.localdomain:dynport-> host.1unlimited.com:http (1160))
- TCP Receive (javi-PC.localdomain:dynport-> host.1unlimited.com:http (1400))
- TCP Receive (javi-PC.localdomain:dynport-> host.1unlimited.com:http (1400))
- TCP Receive (javi-PC.localdomain:dynport-> host.1unlimited.com:http (1400))
- TCP Receive (javi-PC.localdomain:dynport-> host.1unlimited.com:http (1400))
- TCP Receive (javi-PC.localdomain:dynport-> host.1unlimited.com:http (2800))
- TCP Receive (javi-PC.localdomain:dynport-> host.1unlimited.com:http (1400))
- TCP Receive (javi-PC.localdomain:dynport-> host.1unlimited.com:http (1400))
- TCP Receive (javi-PC.localdomain:dynport-> host.1unlimited.com:http (1400))
- TCP Receive (javi-PC.localdomain:dynport-> host.1unlimited.com:http (1400))
- TCP Receive (javi-PC.localdomain:dynport-> host.1unlimited.com:http (1400))
- TCP Receive (javi-PC.localdomain:dynport-> host.1unlimited.com:http (1400))
- TCP Receive (javi-PC.localdomain:dynport-> host.1unlimited.com:http (1400))
- TCP Receive (javi-PC.localdomain:dynport-> host.1unlimited.com:http (1120))
- TCP Receive (javi-PC.localdomain:dynport-> host.1unlimited.com:http (280))
- TCP Receive (javi-PC.localdomain:dynport-> host.1unlimited.com:http (1400))
- TCP Receive (javi-PC.localdomain:dynport-> host.1unlimited.com:http (1400))
- TCP Receive (javi-PC.localdomain:dynport-> host.1unlimited.com:http (1400))
- TCP Receive (javi-PC.localdomain:dynport-> host.1unlimited.com:http (1400))
- TCP Receive (javi-PC.localdomain:dynport-> host.1unlimited.com:http (1400))
- TCP Receive (javi-PC.localdomain:dynport-> host.1unlimited.com:http (1400))
- TCP Receive (javi-PC.localdomain:dynport-> host.1unlimited.com:http (1400))
- TCP Receive (javi-PC.localdomain:dynport-> host.1unlimited.com:http (1400))
- TCP Receive (javi-PC.localdomain:dynport-> host.1unlimited.com:http (1400))
- TCP Receive (javi-PC.localdomain:dynport-> host.1unlimited.com:http (1400))
- TCP Receive (javi-PC.localdomain:dynport-> host.1unlimited.com:http (1400))
- TCP Receive (javi-PC.localdomain:dynport-> host.1unlimited.com:http (1400))
- TCP Receive (javi-PC.localdomain:dynport-> host.1unlimited.com:http (1400))
- TCP Receive (javi-PC.localdomain:dynport-> host.1unlimited.com:http (280))
- TCP Receive (javi-PC.localdomain:dynport-> host.1unlimited.com:http (1120))
- TCP Receive (javi-PC.localdomain:dynport-> host.1unlimited.com:http (1400))
- TCP Receive (javi-PC.localdomain:dynport-> host.1unlimited.com:http (1400))
- TCP Receive (javi-PC.localdomain:dynport-> host.1unlimited.com:http (1400))
- TCP Receive (javi-PC.localdomain:dynport-> host.1unlimited.com:http (1400))
- TCP Receive (javi-PC.localdomain:dynport-> host.1unlimited.com:http (1400))
- TCP Receive (javi-PC.localdomain:dynport-> host.1unlimited.com:http (1400))
- TCP Receive (javi-PC.localdomain:dynport-> host.1unlimited.com:http (1400))
- TCP Receive (javi-PC.localdomain:dynport-> host.1unlimited.com:http (1400))
- TCP Receive (javi-PC.localdomain:dynport-> host.1unlimited.com:http (1400))
- TCP Receive (javi-PC.localdomain:dynport-> host.1unlimited.com:http (1400))
- TCP Receive (javi-PC.localdomain:dynport-> host.1unlimited.com:http (1400))
- TCP Receive (javi-PC.localdomain:dynport-> host.1unlimited.com:http (1400))
- TCP Receive (javi-PC.localdomain:dynport-> host.1unlimited.com:http (1400))
- TCP Receive (javi-PC.localdomain:dynport-> host.1unlimited.com:http (1160))
- TCP Receive (javi-PC.localdomain:dynport-> host.1unlimited.com:http (240))
- TCP Receive (javi-PC.localdomain:dynport-> host.1unlimited.com:http (1400))
- TCP Receive (javi-PC.localdomain:dynport-> host.1unlimited.com:http (1400))
- TCP Receive (javi-PC.localdomain:dynport-> host.1unlimited.com:http (1400))
- TCP Receive (javi-PC.localdomain:dynport-> host.1unlimited.com:http (1400))
- TCP Receive (javi-PC.localdomain:dynport-> host.1unlimited.com:http (1400))
- TCP Receive (javi-PC.localdomain:dynport-> host.1unlimited.com:http (1400))
- TCP Receive (javi-PC.localdomain:dynport-> host.1unlimited.com:http (1400))
- TCP Receive (javi-PC.localdomain:dynport-> host.1unlimited.com:http (1400))
- TCP Receive (javi-PC.localdomain:dynport-> host.1unlimited.com:http (1400))
- TCP Receive (javi-PC.localdomain:dynport-> host.1unlimited.com:http (600))
- TCP Receive (javi-PC.localdomain:dynport-> host.1unlimited.com:http (800))
- TCP Receive (javi-PC.localdomain:dynport-> host.1unlimited.com:http (1400))

- TCP Receive (javi-PC.localdomain:dynport-> host.1unlimited.com:http (1400))
- TCP Receive (javi-PC.localdomain:dynport-> host.1unlimited.com:http (1400))
- TCP Receive (javi-PC.localdomain:dynport-> host.1unlimited.com:http (1400))
- TCP Receive (javi-PC.localdomain:dynport-> host.1unlimited.com:http (1400))
- TCP Receive (javi-PC.localdomain:dynport-> host.1unlimited.com:http (1400))
- TCP Receive (javi-PC.localdomain:dynport-> host.1unlimited.com:http (1400))
- TCP Receive (javi-PC.localdomain:dynport-> host.1unlimited.com:http (1400))
- TCP Receive (javi-PC.localdomain:dynport-> host.1unlimited.com:http (1400))
- TCP Receive (javi-PC.localdomain:dynport-> host.1unlimited.com:http (1400))
- TCP Receive (javi-PC.localdomain:dynport-> host.1unlimited.com:http (1400))
- TCP Receive (javi-PC.localdomain:dynport-> host.1unlimited.com:http (1400))
- TCP Receive (javi-PC.localdomain:dynport-> host.1unlimited.com:http (1400))
- TCP Receive (javi-PC.localdomain:dynport-> host.1unlimited.com:http (1400))
- TCP Receive (javi-PC.localdomain:dynport-> host.1unlimited.com:http (80))
- TCP Receive (javi-PC.localdomain:dynport-> host.1unlimited.com:http (1320))
- TCP Receive (javi-PC.localdomain:dynport-> host.1unlimited.com:http (1400))
- TCP Receive (javi-PC.localdomain:dynport-> host.1unlimited.com:http (1400))
- TCP Receive (javi-PC.localdomain:dynport-> host.1unlimited.com:http (1400))
- TCP Receive (javi-PC.localdomain:dynport-> host.1unlimited.com:http (1400))
- TCP Receive (javi-PC.localdomain:dynport-> host.1unlimited.com:http (1400))
- TCP Receive (javi-PC.localdomain:dynport-> host.1unlimited.com:http (1400))
- TCP Receive (javi-PC.localdomain:dynport-> host.1unlimited.com:http (1400))
- TCP Receive (javi-PC.localdomain:dynport-> host.1unlimited.com:http (1400))
- TCP Receive (javi-PC.localdomain:dynport-> host.1unlimited.com:http (1400))
- TCP Receive (javi-PC.localdomain:dynport-> host.1unlimited.com:http (1400))
- TCP Receive (javi-PC.localdomain:dynport-> host.1unlimited.com:http (1400))
- TCP Receive (javi-PC.localdomain:dynport-> host.1unlimited.com:http (1400))
- TCP Receive (javi-PC.localdomain:dynport-> host.1unlimited.com:http (1400))
- TCP Receive (javi-PC.localdomain:dynport-> host.1unlimited.com:http (960))
- TCP Receive (javi-PC.localdomain:dynport-> host.1unlimited.com:http (500))
- TCP Receive (javi-PC.localdomain:dynport-> host.1unlimited.com:http (1340))
- TCP Receive (javi-PC.localdomain:dynport-> host.1unlimited.com:http (1400))
- TCP Receive (javi-PC.localdomain:dynport-> host.1unlimited.com:http (1400))
- TCP Receive (javi-PC.localdomain:dynport-> host.1unlimited.com:http (1400))
- TCP Receive (javi-PC.localdomain:dynport-> host.1unlimited.com:http (1400))
- TCP Receive (javi-PC.localdomain:dynport-> host.1unlimited.com:http (1400))
- TCP Receive (javi-PC.localdomain:dynport-> host.1unlimited.com:http (1400))
- TCP Receive (javi-PC.localdomain:dynport-> host.1unlimited.com:http (1400))
- TCP Receive (javi-PC.localdomain:dynport-> host.1unlimited.com:http (1400))
- TCP Receive (javi-PC.localdomain:dynport-> host.1unlimited.com:http (1400))
- TCP Receive (javi-PC.localdomain:dynport-> host.1unlimited.com:http (1400))
- TCP Receive (javi-PC.localdomain:dynport-> host.1unlimited.com:http (1400))
- TCP Receive (javi-PC.localdomain:dynport-> host.1unlimited.com:http (1400))
- TCP Receive (javi-PC.localdomain:dynport-> host.1unlimited.com:http (1400))
- TCP Receive (javi-PC.localdomain:dynport-> host.1unlimited.com:http (1460))
- TCP Receive (javi-PC.localdomain:dynport-> host.1unlimited.com:http (1340))
- TCP Receive (javi-PC.localdomain:dynport-> host.1unlimited.com:http (1400))
- TCP Receive (javi-PC.localdomain:dynport-> host.1unlimited.com:http (4200))
- TCP Receive (javi-PC.localdomain:dynport-> host.1unlimited.com:http (1400))
- TCP Receive (javi-PC.localdomain:dynport-> host.1unlimited.com:http (4200))
- TCP Receive (javi-PC.localdomain:dynport-> host.1unlimited.com:http (1400))
- TCP Receive (javi-PC.localdomain:dynport-> host.1unlimited.com:http (1400))
- TCP Receive (javi-PC.localdomain:dynport-> host.1unlimited.com:http (2800))
- TCP Receive (javi-PC.localdomain:dynport-> host.1unlimited.com:http (4200))
- TCP Receive (javi-PC.localdomain:dynport-> host.1unlimited.com:http (2800))
- TCP Receive (javi-PC.localdomain:dynport-> host.1unlimited.com:http (2800))
- TCP Receive (javi-PC.localdomain:dynport-> host.1unlimited.com:http (640))
- TCP Receive (javi-PC.localdomain:dynport-> host.1unlimited.com:http (760))

- TCP Receive (javi-PC.localdomain:dynport-> host.1unlimited.com:http (1400))
- TCP Receive (javi-PC.localdomain:dynport-> host.1unlimited.com:http (1400))
- TCP Receive (javi-PC.localdomain:dynport-> host.1unlimited.com:http (1400))
- TCP Receive (javi-PC.localdomain:dynport-> host.1unlimited.com:http (1400))
- TCP Receive (javi-PC.localdomain:dynport-> host.1unlimited.com:http (1400))
- TCP Receive (javi-PC.localdomain:dynport-> host.1unlimited.com:http (1400))
- TCP Receive (javi-PC.localdomain:dynport-> host.1unlimited.com:http (1400))
- TCP Receive (javi-PC.localdomain:dynport-> host.1unlimited.com:http (1400))
- TCP Receive (javi-PC.localdomain:dynport-> host.1unlimited.com:http (1400))
- TCP Receive (javi-PC.localdomain:dynport-> host.1unlimited.com:http (1400))
- TCP Receive (javi-PC.localdomain:dynport-> host.1unlimited.com:http (1400))
- TCP Receive (javi-PC.localdomain:dynport-> host.1unlimited.com:http (1400))
- TCP Receive (javi-PC.localdomain:dynport-> host.1unlimited.com:http (1400))
- TCP Receive (javi-PC.localdomain:dynport-> host.1unlimited.com:http (1400))
- TCP Receive (javi-PC.localdomain:dynport-> host.1unlimited.com:http (120))
- TCP Receive (javi-PC.localdomain:dynport-> host.1unlimited.com:http (1280))
- TCP Receive (javi-PC.localdomain:dynport-> host.1unlimited.com:http (1400))
- TCP Receive (javi-PC.localdomain:dynport-> host.1unlimited.com:http (1400))
- TCP Receive (javi-PC.localdomain:dynport-> host.1unlimited.com:http (1400))
- TCP Receive (javi-PC.localdomain:dynport-> host.1unlimited.com:http (1400))
- TCP Receive (javi-PC.localdomain:dynport-> host.1unlimited.com:http (1400))
- TCP Receive (javi-PC.localdomain:dynport-> host.1unlimited.com:http (1400))
- TCP Receive (javi-PC.localdomain:dynport-> host.1unlimited.com:http (1400))
- TCP Receive (javi-PC.localdomain:dynport-> host.1unlimited.com:http (1400))
- TCP Receive (javi-PC.localdomain:dynport-> host.1unlimited.com:http (1400))
- TCP Receive (javi-PC.localdomain:dynport-> host.1unlimited.com:http (1400))
- TCP Receive (javi-PC.localdomain:dynport-> host.1unlimited.com:http (1400))
- TCP Receive (javi-PC.localdomain:dynport-> host.1unlimited.com:http (1400))
- TCP Receive (javi-PC.localdomain:dynport-> host.1unlimited.com:http (1400))
- TCP Receive (javi-PC.localdomain:dynport-> host.1unlimited.com:http (1000))
- TCP Receive (javi-PC.localdomain:dynport-> host.1unlimited.com:http (400))
- TCP Receive (javi-PC.localdomain:dynport-> host.1unlimited.com:http (1400))
- TCP Receive (javi-PC.localdomain:dynport-> host.1unlimited.com:http (1400))
- TCP Receive (javi-PC.localdomain:dynport-> host.1unlimited.com:http (1400))
- TCP Receive (javi-PC.localdomain:dynport-> host.1unlimited.com:http (1400))
- TCP Receive (javi-PC.localdomain:dynport-> host.1unlimited.com:http (1400))
- TCP Receive (javi-PC.localdomain:dynport-> host.1unlimited.com:http (1400))
- TCP Receive (javi-PC.localdomain:dynport-> host.1unlimited.com:http (1400))
- TCP Receive (javi-PC.localdomain:dynport-> host.1unlimited.com:http (1400))
- TCP Receive (javi-PC.localdomain:dynport-> host.1unlimited.com:http (1400))
- TCP Receive (javi-PC.localdomain:dynport-> host.1unlimited.com:http (1400))
- TCP Receive (javi-PC.localdomain:dynport-> host.1unlimited.com:http (1400))
- TCP Receive (javi-PC.localdomain:dynport-> host.1unlimited.com:http (1460))
- TCP Receive (javi-PC.localdomain:dynport-> host.1unlimited.com:http (1340))
- TCP Receive (javi-PC.localdomain:dynport-> host.1unlimited.com:http (1880))
- TCP Receive (javi-PC.localdomain:dynport-> host.1unlimited.com:http (920))
- TCP Receive (javi-PC.localdomain:dynport-> host.1unlimited.com:http (2800))
- TCP Receive (javi-PC.localdomain:dynport-> host.1unlimited.com:http (2800))
- TCP Receive (javi-PC.localdomain:dynport-> host.1unlimited.com:http (2800))
- TCP Receive (javi-PC.localdomain:dynport-> host.1unlimited.com:http (2800))
- TCP Receive (javi-PC.localdomain:dynport-> host.1unlimited.com:http (4200))
- TCP Receive (javi-PC.localdomain:dynport-> host.1unlimited.com:http (1400))
- TCP Receive (javi-PC.localdomain:dynport-> host.1unlimited.com:http (1460))
- TCP Receive (javi-PC.localdomain:dynport-> host.1unlimited.com:http (1460))
- TCP Receive (javi-PC.localdomain:dynport-> host.1unlimited.com:http (1280))
- TCP Receive (javi-PC.localdomain:dynport-> host.1unlimited.com:http (1400))
- TCP Receive (javi-PC.localdomain:dynport-> host.1unlimited.com:http (1400))

- TCP Receive (javi-PC.localdomain:dynport-> host.1unlimited.com:http (1400))
- TCP Receive (javi-PC.localdomain:dynport-> host.1unlimited.com:http (1400))
- TCP Receive (javi-PC.localdomain:dynport-> host.1unlimited.com:http (1400))
- TCP Receive (javi-PC.localdomain:dynport-> host.1unlimited.com:http (1320))
- TCP Receive (javi-PC.localdomain:dynport-> host.1unlimited.com:http (80))
- TCP Receive (javi-PC.localdomain:dynport-> host.1unlimited.com:http (1400))
- TCP Receive (javi-PC.localdomain:dynport-> host.1unlimited.com:http (1400))
- TCP Receive (javi-PC.localdomain:dynport-> host.1unlimited.com:http (1400))
- TCP Receive (javi-PC.localdomain:dynport-> host.1unlimited.com:http (1400))
- TCP Receive (javi-PC.localdomain:dynport-> host.1unlimited.com:http (1400))
- TCP Receive (javi-PC.localdomain:dynport-> host.1unlimited.com:http (1400))
- TCP Receive (javi-PC.localdomain:dynport-> host.1unlimited.com:http (1400))
- TCP Receive (javi-PC.localdomain:dynport-> host.1unlimited.com:http (1400))
- TCP Receive (javi-PC.localdomain:dynport-> host.1unlimited.com:http (1400))
- TCP Receive (javi-PC.localdomain:dynport-> host.1unlimited.com:http (1400))
- TCP Receive (javi-PC.localdomain:dynport-> host.1unlimited.com:http (1400))
- TCP Receive (javi-PC.localdomain:dynport-> host.1unlimited.com:http (1400))
- TCP Receive (javi-PC.localdomain:dynport-> host.1unlimited.com:http (1400))
- TCP Receive (javi-PC.localdomain:dynport-> host.1unlimited.com:http (1400))
- TCP Receive (javi-PC.localdomain:dynport-> host.1unlimited.com:http (1400))
- TCP Receive (javi-PC.localdomain:dynport-> host.1unlimited.com:http (1400))
- TCP Receive (javi-PC.localdomain:dynport-> host.1unlimited.com:http (1400))
- TCP Receive (javi-PC.localdomain:dynport-> host.1unlimited.com:http (1400))
- TCP Receive (javi-PC.localdomain:dynport-> host.1unlimited.com:http (1400))
- TCP Receive (javi-PC.localdomain:dynport-> host.1unlimited.com:http (1400))
- TCP Receive (javi-PC.localdomain:dynport-> host.1unlimited.com:http (1400))
- TCP Receive (javi-PC.localdomain:dynport-> host.1unlimited.com:http (1400))
- TCP Receive (javi-PC.localdomain:dynport-> host.1unlimited.com:http (1400))
- TCP Receive (javi-PC.localdomain:dynport-> host.1unlimited.com:http (1400))
- TCP Receive (javi-PC.localdomain:dynport-> host.1unlimited.com:http (1400))
- TCP Receive (javi-PC.localdomain:dynport-> host.1unlimited.com:http (1400))
- TCP Receive (javi-PC.localdomain:dynport-> host.1unlimited.com:http (1400))
- TCP Receive (javi-PC.localdomain:dynport-> host.1unlimited.com:http (1400))
- TCP Receive (javi-PC.localdomain:dynport-> host.1unlimited.com:http (1400))
- TCP Receive (javi-PC.localdomain:dynport-> host.1unlimited.com:http (1400))
- TCP Receive (javi-PC.localdomain:dynport-> host.1unlimited.com:http (1400))
- TCP Receive (javi-PC.localdomain:dynport-> host.1unlimited.com:http (1400))
- TCP Receive (javi-PC.localdomain:dynport-> host.1unlimited.com:http (1400))
- TCP Receive (javi-PC.localdomain:dynport-> host.1unlimited.com:http (1400))
- TCP Receive (javi-PC.localdomain:dynport-> host.1unlimited.com:http (1400))
- TCP Receive (javi-PC.localdomain:dynport-> host.1unlimited.com:http (1400))
- TCP Receive (javi-PC.localdomain:dynport-> host.1unlimited.com:http (1400))
- TCP Receive (javi-PC.localdomain:dynport-> host.1unlimited.com:http (1400))
- TCP Receive (javi-PC.localdomain:dynport-> host.1unlimited.com:http (1400))
- TCP Receive (javi-PC.localdomain:dynport-> host.1unlimited.com:http (1400))
- TCP Receive (javi-PC.localdomain:dynport-> host.1unlimited.com:http (840))
- TCP Receive (javi-PC.localdomain:dynport-> host.1unlimited.com:http (560))
- TCP Receive (javi-PC.localdomain:dynport-> host.1unlimited.com:http (1400))
- TCP Receive (javi-PC.localdomain:dynport-> host.1unlimited.com:http (1400))
- TCP Receive (javi-PC.localdomain:dynport-> host.1unlimited.com:http (1400))
- TCP Receive (javi-PC.localdomain:dynport-> host.1unlimited.com:http (1400))
- TCP Receive (javi-PC.localdomain:dynport-> host.1unlimited.com:http (1400))
- TCP Receive (javi-PC.localdomain:dynport-> host.1unlimited.com:http (280))
- TCP Receive (javi-PC.localdomain:dynport-> host.1unlimited.com:http (1120))
- TCP Receive (javi-PC.localdomain:dynport-> host.1unlimited.com:http (1400))
- TCP Receive (javi-PC.localdomain:dynport-> host.1unlimited.com:http (1400))

- TCP Receive (javi-PC.localdomain:dynport-> host.1unlimited.com:http (1400))
- TCP Receive (javi-PC.localdomain:dynport-> host.1unlimited.com:http (1400))
- TCP Receive (javi-PC.localdomain:dynport-> host.1unlimited.com:http (1400))
- TCP Receive (javi-PC.localdomain:dynport-> host.1unlimited.com:http (1400))
- TCP Receive (javi-PC.localdomain:dynport-> host.1unlimited.com:http (4200))
- TCP Receive (javi-PC.localdomain:dynport-> host.1unlimited.com:http (1400))
- TCP Receive (javi-PC.localdomain:dynport-> host.1unlimited.com:http (1400))
- TCP Receive (javi-PC.localdomain:dynport-> host.1unlimited.com:http (1400))
- TCP Receive (javi-PC.localdomain:dynport-> host.1unlimited.com:http (2560))
- TCP Receive (javi-PC.localdomain:dynport-> host.1unlimited.com:http (240))
- TCP Receive (javi-PC.localdomain:dynport-> host.1unlimited.com:http (1400))
- TCP Receive (javi-PC.localdomain:dynport-> host.1unlimited.com:http (1400))
- TCP Receive (javi-PC.localdomain:dynport-> host.1unlimited.com:http (1400))
- TCP Receive (javi-PC.localdomain:dynport-> host.1unlimited.com:http (1400))
- TCP Receive (javi-PC.localdomain:dynport-> host.1unlimited.com:http (1400))
- TCP Receive (javi-PC.localdomain:dynport-> host.1unlimited.com:http (1400))
- TCP Receive (javi-PC.localdomain:dynport-> host.1unlimited.com:http (2800))
- TCP Receive (javi-PC.localdomain:dynport-> host.1unlimited.com:http (1400))
- TCP Receive (javi-PC.localdomain:dynport-> host.1unlimited.com:http (1400))
- TCP Receive (javi-PC.localdomain:dynport-> host.1unlimited.com:http (1400))
- TCP Receive (javi-PC.localdomain:dynport-> host.1unlimited.com:http (1400))
- TCP Receive (javi-PC.localdomain:dynport-> host.1unlimited.com:http (1400))
- TCP Receive (javi-PC.localdomain:dynport-> host.1unlimited.com:http (1400))
- TCP Receive (javi-PC.localdomain:dynport-> host.1unlimited.com:http (640))
- TCP Receive (javi-PC.localdomain:dynport-> host.1unlimited.com:http (760))
- TCP Receive (javi-PC.localdomain:dynport-> host.1unlimited.com:http (1400))
- TCP Receive (javi-PC.localdomain:dynport-> host.1unlimited.com:http (1400))
- TCP Receive (javi-PC.localdomain:dynport-> host.1unlimited.com:http (1400))
- TCP Receive (javi-PC.localdomain:dynport-> host.1unlimited.com:http (1400))
- TCP Receive (javi-PC.localdomain:dynport-> host.1unlimited.com:http (1400))
- TCP Receive (javi-PC.localdomain:dynport-> host.1unlimited.com:http (1400))
- TCP Receive (javi-PC.localdomain:dynport-> host.1unlimited.com:http (1400))
- TCP Receive (javi-PC.localdomain:dynport-> host.1unlimited.com:http (1400))
- TCP Receive (javi-PC.localdomain:dynport-> host.1unlimited.com:http (1400))
- TCP Receive (javi-PC.localdomain:dynport-> host.1unlimited.com:http (1400))
- TCP Receive (javi-PC.localdomain:dynport-> host.1unlimited.com:http (1400))
- TCP Receive (javi-PC.localdomain:dynport-> host.1unlimited.com:http (1400))
- TCP Receive (javi-PC.localdomain:dynport-> host.1unlimited.com:http (1400))
- TCP Receive (javi-PC.localdomain:dynport-> host.1unlimited.com:http (1400))
- TCP Receive (javi-PC.localdomain:dynport-> host.1unlimited.com:http (120))
- TCP Receive (javi-PC.localdomain:dynport-> host.1unlimited.com:http (1280))
- TCP Receive (javi-PC.localdomain:dynport-> host.1unlimited.com:http (1400))
- TCP Receive (javi-PC.localdomain:dynport-> host.1unlimited.com:http (1400))
- TCP Receive (javi-PC.localdomain:dynport-> host.1unlimited.com:http (1400))
- TCP Receive (javi-PC.localdomain:dynport-> host.1unlimited.com:http (1400))
- TCP Receive (javi-PC.localdomain:dynport-> host.1unlimited.com:http (1400))
- TCP Receive (javi-PC.localdomain:dynport-> host.1unlimited.com:http (1400))
- TCP Receive (javi-PC.localdomain:dynport-> host.1unlimited.com:http (1400))
- TCP Receive (javi-PC.localdomain:dynport-> host.1unlimited.com:http (1400))
- TCP Receive (javi-PC.localdomain:dynport-> host.1unlimited.com:http (1400))
- TCP Receive (javi-PC.localdomain:dynport-> host.1unlimited.com:http (1400))
- TCP Receive (javi-PC.localdomain:dynport-> host.1unlimited.com:http (1400))
- TCP Receive (javi-PC.localdomain:dynport-> host.1unlimited.com:http (1400))
- TCP Receive (javi-PC.localdomain:dynport-> host.1unlimited.com:http (1400))
- TCP Receive (javi-PC.localdomain:dynport-> host.1unlimited.com:http (1400))
- TCP Receive (javi-PC.localdomain:dynport-> host.1unlimited.com:http (1400))
- TCP Receive (javi-PC.localdomain:dynport-> host.1unlimited.com:http (1400))
- TCP Receive (javi-PC.localdomain:dynport-> host.1unlimited.com:http (1400))
- TCP Receive (javi-PC.localdomain:dynport-> host.1unlimited.com:http (1400))
- TCP Receive (javi-PC.localdomain:dynport-> host.1unlimited.com:http (1400))
- TCP Receive (javi-PC.localdomain:dynport-> host.1unlimited.com:http (1400))

- TCP Receive (javi-PC.localdomain:dynport-> host.1unlimited.com:http (1000))
- TCP Receive (javi-PC.localdomain:dynport-> host.1unlimited.com:http (400))
- TCP Receive (javi-PC.localdomain:dynport-> host.1unlimited.com:http (1400))
- TCP Receive (javi-PC.localdomain:dynport-> host.1unlimited.com:http (1400))
- TCP Receive (javi-PC.localdomain:dynport-> host.1unlimited.com:http (1400))
- TCP Receive (javi-PC.localdomain:dynport-> host.1unlimited.com:http (1400))
- TCP Receive (javi-PC.localdomain:dynport-> host.1unlimited.com:http (1400))
- TCP Receive (javi-PC.localdomain:dynport-> host.1unlimited.com:http (1400))
- TCP Receive (javi-PC.localdomain:dynport-> host.1unlimited.com:http (1400))
- TCP Receive (javi-PC.localdomain:dynport-> host.1unlimited.com:http (1400))
- TCP Receive (javi-PC.localdomain:dynport-> host.1unlimited.com:http (320))
- TCP Receive (javi-PC.localdomain:dynport-> host.1unlimited.com:http (1080))
- TCP Receive (javi-PC.localdomain:dynport-> host.1unlimited.com:http (1400))
- TCP Receive (javi-PC.localdomain:dynport-> host.1unlimited.com:http (1400))
- TCP Receive (javi-PC.localdomain:dynport-> host.1unlimited.com:http (1400))
- TCP Receive (javi-PC.localdomain:dynport-> host.1unlimited.com:http (1400))
- TCP Receive (javi-PC.localdomain:dynport-> host.1unlimited.com:http (1400))
- TCP Receive (javi-PC.localdomain:dynport-> host.1unlimited.com:http (1400))
- TCP Receive (javi-PC.localdomain:dynport-> host.1unlimited.com:http (1400))
- TCP Receive (javi-PC.localdomain:dynport-> host.1unlimited.com:http (1400))
- TCP Receive (javi-PC.localdomain:dynport-> host.1unlimited.com:http (1400))
- TCP Receive (javi-PC.localdomain:dynport-> host.1unlimited.com:http (1400))
- TCP Receive (javi-PC.localdomain:dynport-> host.1unlimited.com:http (1400))
- TCP Receive (javi-PC.localdomain:dynport-> host.1unlimited.com:http (1400))
- TCP Receive (javi-PC.localdomain:dynport-> host.1unlimited.com:http (1400))
- TCP Receive (javi-PC.localdomain:dynport-> host.1unlimited.com:http (1400))
- TCP Receive (javi-PC.localdomain:dynport-> host.1unlimited.com:http (1200))
- TCP Receive (javi-PC.localdomain:dynport-> host.1unlimited.com:http (200))
- TCP Receive (javi-PC.localdomain:dynport-> host.1unlimited.com:http (1400))
- TCP Receive (javi-PC.localdomain:dynport-> host.1unlimited.com:http (1400))
- TCP Receive (javi-PC.localdomain:dynport-> host.1unlimited.com:http (1400))
- TCP Receive (javi-PC.localdomain:dynport-> host.1unlimited.com:http (1400))
- TCP Receive (javi-PC.localdomain:dynport-> host.1unlimited.com:http (1400))
- TCP Receive (javi-PC.localdomain:dynport-> host.1unlimited.com:http (1400))
- TCP Receive (javi-PC.localdomain:dynport-> host.1unlimited.com:http (1400))
- TCP Receive (javi-PC.localdomain:dynport-> host.1unlimited.com:http (1400))
- TCP Receive (javi-PC.localdomain:dynport-> host.1unlimited.com:http (1400))
- TCP Receive (javi-PC.localdomain:dynport-> host.1unlimited.com:http (1400))
- TCP Receive (javi-PC.localdomain:dynport-> host.1unlimited.com:http (1400))
- TCP Receive (javi-PC.localdomain:dynport-> host.1unlimited.com:http (1400))
- TCP Receive (javi-PC.localdomain:dynport-> host.1unlimited.com:http (1400))
- TCP Receive (javi-PC.localdomain:dynport-> host.1unlimited.com:http (1400))
- TCP Receive (javi-PC.localdomain:dynport-> host.1unlimited.com:http (680))
- TCP Receive (javi-PC.localdomain:dynport-> host.1unlimited.com:http (720))
- TCP Receive (javi-PC.localdomain:dynport-> host.1unlimited.com:http (1400))
- TCP Receive (javi-PC.localdomain:dynport-> host.1unlimited.com:http (1400))
- TCP Receive (javi-PC.localdomain:dynport-> host.1unlimited.com:http (1400))
- TCP Receive (javi-PC.localdomain:dynport-> host.1unlimited.com:http (1400))
- TCP Receive (javi-PC.localdomain:dynport-> host.1unlimited.com:http (1400))
- TCP Receive (javi-PC.localdomain:dynport-> host.1unlimited.com:http (1400))
- TCP Receive (javi-PC.localdomain:dynport-> host.1unlimited.com:http (1400))
- TCP Receive (javi-PC.localdomain:dynport-> host.1unlimited.com:http (1400))
- TCP Receive (javi-PC.localdomain:dynport-> host.1unlimited.com:http (1400))
- TCP Receive (javi-PC.localdomain:dynport-> host.1unlimited.com:http (1400))
- TCP Receive (javi-PC.localdomain:dynport-> host.1unlimited.com:http (1400))
- TCP Receive (javi-PC.localdomain:dynport-> host.1unlimited.com:http (1400))
- TCP Receive (javi-PC.localdomain:dynport-> host.1unlimited.com:http (1400))
- TCP Receive (javi-PC.localdomain:dynport-> host.1unlimited.com:http (1400))
- TCP Receive (javi-PC.localdomain:dynport-> host.1unlimited.com:http (1400))
- TCP Receive (javi-PC.localdomain:dynport-> host.1unlimited.com:http (1400))

- TCP Receive (javi-PC.localdomain:dynport-> host.1unlimited.com:http (160))
- TCP Receive (javi-PC.localdomain:dynport-> host.1unlimited.com:http (1240))
- TCP Receive (javi-PC.localdomain:dynport-> host.1unlimited.com:http (1400))
- TCP Receive (javi-PC.localdomain:dynport-> host.1unlimited.com:http (1400))
- TCP Receive (javi-PC.localdomain:dynport-> host.1unlimited.com:http (1400))
- TCP Receive (javi-PC.localdomain:dynport-> host.1unlimited.com:http (1400))
- TCP Receive (javi-PC.localdomain:dynport-> host.1unlimited.com:http (1400))
- TCP Receive (javi-PC.localdomain:dynport-> host.1unlimited.com:http (1400))
- TCP Receive (javi-PC.localdomain:dynport-> host.1unlimited.com:http (1400))
- TCP Receive (javi-PC.localdomain:dynport-> host.1unlimited.com:http (1400))
- TCP Receive (javi-PC.localdomain:dynport-> host.1unlimited.com:http (1400))
- TCP Receive (javi-PC.localdomain:dynport-> host.1unlimited.com:http (1400))
- TCP Receive (javi-PC.localdomain:dynport-> host.1unlimited.com:http (1400))
- TCP Receive (javi-PC.localdomain:dynport-> host.1unlimited.com:http (1400))
- TCP Receive (javi-PC.localdomain:dynport-> host.1unlimited.com:http (1400))
- TCP Receive (javi-PC.localdomain:dynport-> host.1unlimited.com:http (1040))
- TCP Receive (javi-PC.localdomain:dynport-> host.1unlimited.com:http (360))
- TCP Receive (javi-PC.localdomain:dynport-> host.1unlimited.com:http (1400))
- TCP Receive (javi-PC.localdomain:dynport-> host.1unlimited.com:http (1400))
- TCP Receive (javi-PC.localdomain:dynport-> host.1unlimited.com:http (1400))
- TCP Receive (javi-PC.localdomain:dynport-> host.1unlimited.com:http (1400))
- TCP Receive (javi-PC.localdomain:dynport-> host.1unlimited.com:http (1400))
- TCP Receive (javi-PC.localdomain:dynport-> host.1unlimited.com:http (1400))
- TCP Receive (javi-PC.localdomain:dynport-> host.1unlimited.com:http (1400))
- TCP Receive (javi-PC.localdomain:dynport-> host.1unlimited.com:http (1400))
- TCP Receive (javi-PC.localdomain:dynport-> host.1unlimited.com:http (1400))
- TCP Receive (javi-PC.localdomain:dynport-> host.1unlimited.com:http (1400))
- TCP Receive (javi-PC.localdomain:dynport-> host.1unlimited.com:http (1400))
- TCP Receive (javi-PC.localdomain:dynport-> host.1unlimited.com:http (1400))
- TCP Receive (javi-PC.localdomain:dynport-> host.1unlimited.com:http (1400))
- TCP Receive (javi-PC.localdomain:dynport-> host.1unlimited.com:http (1400))
- TCP Receive (javi-PC.localdomain:dynport-> host.1unlimited.com:http (1400))
- TCP Receive (javi-PC.localdomain:dynport-> host.1unlimited.com:http (1400))
- TCP Receive (javi-PC.localdomain:dynport-> host.1unlimited.com:http (480))
- TCP Receive (javi-PC.localdomain:dynport-> host.1unlimited.com:http (920))
- TCP Receive (javi-PC.localdomain:dynport-> host.1unlimited.com:http (1400))
- TCP Receive (javi-PC.localdomain:dynport-> host.1unlimited.com:http (1400))
- TCP Receive (javi-PC.localdomain:dynport-> host.1unlimited.com:http (1400))
- TCP Receive (javi-PC.localdomain:dynport-> host.1unlimited.com:http (1400))
- TCP Receive (javi-PC.localdomain:dynport-> host.1unlimited.com:http (1400))
- TCP Receive (javi-PC.localdomain:dynport-> host.1unlimited.com:http (1400))
- TCP Receive (javi-PC.localdomain:dynport-> host.1unlimited.com:http (1400))
- TCP Receive (javi-PC.localdomain:dynport-> host.1unlimited.com:http (1400))
- TCP Receive (javi-PC.localdomain:dynport-> host.1unlimited.com:http (1400))
- TCP Receive (javi-PC.localdomain:dynport-> host.1unlimited.com:http (1400))
- TCP Receive (javi-PC.localdomain:dynport-> host.1unlimited.com:http (1400))
- TCP Receive (javi-PC.localdomain:dynport-> host.1unlimited.com:http (1400))
- TCP Receive (javi-PC.localdomain:dynport-> host.1unlimited.com:http (1400))
- TCP Receive (javi-PC.localdomain:dynport-> host.1unlimited.com:http (1360))
- TCP Receive (javi-PC.localdomain:dynport-> host.1unlimited.com:http (40))
- TCP Receive (javi-PC.localdomain:dynport-> host.1unlimited.com:http (1400))
- TCP Receive (javi-PC.localdomain:dynport-> host.1unlimited.com:http (1400))
- TCP Receive (javi-PC.localdomain:dynport-> host.1unlimited.com:http (1400))
- TCP Receive (javi-PC.localdomain:dynport-> host.1unlimited.com:http (1400))
- TCP Receive (javi-PC.localdomain:dynport-> host.1unlimited.com:http (1400))
- TCP Receive (javi-PC.localdomain:dynport-> host.1unlimited.com:http (1400))
- TCP Receive (javi-PC.localdomain:dynport-> host.1unlimited.com:http (1400))

- TCP Receive (javi-PC.localdomain:dynport-> host.1unlimited.com:http (1400))
- TCP Receive (javi-PC.localdomain:dynport-> host.1unlimited.com:http (1400))
- TCP Receive (javi-PC.localdomain:dynport-> host.1unlimited.com:http (1400))
- TCP Receive (javi-PC.localdomain:dynport-> host.1unlimited.com:http (1400))
- TCP Receive (javi-PC.localdomain:dynport-> host.1unlimited.com:http (1400))
- TCP Receive (javi-PC.localdomain:dynport-> host.1unlimited.com:http (1400))
- TCP Receive (javi-PC.localdomain:dynport-> host.1unlimited.com:http (1400))
- TCP Receive (javi-PC.localdomain:dynport-> host.1unlimited.com:http (520))
- TCP Receive (javi-PC.localdomain:dynport-> host.1unlimited.com:http (880))
- TCP Receive (javi-PC.localdomain:dynport-> host.1unlimited.com:http (1400))
- TCP Receive (javi-PC.localdomain:dynport-> host.1unlimited.com:http (1400))
- TCP Receive (javi-PC.localdomain:dynport-> host.1unlimited.com:http (1400))
- TCP Receive (javi-PC.localdomain:dynport-> host.1unlimited.com:http (1400))
- TCP Receive (javi-PC.localdomain:dynport-> host.1unlimited.com:http (1400))
- TCP Receive (javi-PC.localdomain:dynport-> host.1unlimited.com:http (1400))
- TCP Receive (javi-PC.localdomain:dynport-> host.1unlimited.com:http (1400))
- TCP Receive (javi-PC.localdomain:dynport-> host.1unlimited.com:http (1400))
- TCP Receive (javi-PC.localdomain:dynport-> host.1unlimited.com:http (1400))
- TCP Receive (javi-PC.localdomain:dynport-> host.1unlimited.com:http (1400))
- TCP Receive (javi-PC.localdomain:dynport-> host.1unlimited.com:http (1400))
- TCP Receive (javi-PC.localdomain:dynport-> host.1unlimited.com:http (1400))
- TCP Receive (javi-PC.localdomain:dynport-> host.1unlimited.com:http (1400))
- TCP Receive (javi-PC.localdomain:dynport-> host.1unlimited.com:http (1400))
- TCP Receive (javi-PC.localdomain:dynport-> host.1unlimited.com:http (1400))
- TCP Receive (javi-PC.localdomain:dynport-> host.1unlimited.com:http (1400))
- TCP Receive (javi-PC.localdomain:dynport-> host.1unlimited.com:http (1400))
- TCP Receive (javi-PC.localdomain:dynport-> host.1unlimited.com:http (840))
- TCP Receive (javi-PC.localdomain:dynport-> host.1unlimited.com:http (560))
- TCP Receive (javi-PC.localdomain:dynport-> host.1unlimited.com:http (1400))
- TCP Receive (javi-PC.localdomain:dynport-> host.1unlimited.com:http (1400))
- TCP Receive (javi-PC.localdomain:dynport-> host.1unlimited.com:http (1400))
- TCP Receive (javi-PC.localdomain:dynport-> host.1unlimited.com:http (1400))
- TCP Receive (javi-PC.localdomain:dynport-> host.1unlimited.com:http (2800))
- TCP Receive (javi-PC.localdomain:dynport-> host.1unlimited.com:http (1400))
- TCP Receive (javi-PC.localdomain:dynport-> host.1unlimited.com:http (1400))
- TCP Receive (javi-PC.localdomain:dynport-> host.1unlimited.com:http (1400))
- TCP Receive (javi-PC.localdomain:dynport-> host.1unlimited.com:http (1400))
- TCP Receive (javi-PC.localdomain:dynport-> host.1unlimited.com:http (2800))
- TCP Receive (javi-PC.localdomain:dynport-> host.1unlimited.com:http (1400))
- TCP Receive (javi-PC.localdomain:dynport-> host.1unlimited.com:http (1400))
- TCP Receive (javi-PC.localdomain:dynport-> host.1unlimited.com:http (320))
- TCP Receive (javi-PC.localdomain:dynport-> host.1unlimited.com:http (1080))
- TCP Receive (javi-PC.localdomain:dynport-> host.1unlimited.com:http (1400))
- TCP Receive (javi-PC.localdomain:dynport-> host.1unlimited.com:http (1400))
- TCP Receive (javi-PC.localdomain:dynport-> host.1unlimited.com:http (1400))
- TCP Receive (javi-PC.localdomain:dynport-> host.1unlimited.com:http (1400))
- TCP Receive (javi-PC.localdomain:dynport-> host.1unlimited.com:http (1400))
- TCP Receive (javi-PC.localdomain:dynport-> host.1unlimited.com:http (2800))
- TCP Receive (javi-PC.localdomain:dynport-> host.1unlimited.com:http (1400))
- TCP Receive (javi-PC.localdomain:dynport-> host.1unlimited.com:http (1400))
- TCP Receive (javi-PC.localdomain:dynport-> host.1unlimited.com:http (1400))
- TCP Receive (javi-PC.localdomain:dynport-> host.1unlimited.com:http (1400))
- TCP Receive (javi-PC.localdomain:dynport-> host.1unlimited.com:http (1400))
- TCP Receive (javi-PC.localdomain:dynport-> host.1unlimited.com:http (1400))
- TCP Receive (javi-PC.localdomain:dynport-> host.1unlimited.com:http (1200))
- TCP Receive (javi-PC.localdomain:dynport-> host.1unlimited.com:http (200))
- TCP Receive (javi-PC.localdomain:dynport-> host.1unlimited.com:http (1400))

- TCP Receive (javi-PC.localdomain:dynport-> host.1unlimited.com:http (1400))
- TCP Receive (javi-PC.localdomain:dynport-> host.1unlimited.com:http (1400))
- TCP Receive (javi-PC.localdomain:dynport-> host.1unlimited.com:http (1400))
- TCP Receive (javi-PC.localdomain:dynport-> host.1unlimited.com:http (1400))
- TCP Receive (javi-PC.localdomain:dynport-> host.1unlimited.com:http (1400))
- TCP Receive (javi-PC.localdomain:dynport-> host.1unlimited.com:http (1400))
- TCP Receive (javi-PC.localdomain:dynport-> host.1unlimited.com:http (1400))
- TCP Receive (javi-PC.localdomain:dynport-> host.1unlimited.com:http (1400))
- TCP Receive (javi-PC.localdomain:dynport-> host.1unlimited.com:http (1400))
- TCP Receive (javi-PC.localdomain:dynport-> host.1unlimited.com:http (1400))
- TCP Receive (javi-PC.localdomain:dynport-> host.1unlimited.com:http (4200))
- TCP Receive (javi-PC.localdomain:dynport-> host.1unlimited.com:http (1400))
- TCP Receive (javi-PC.localdomain:dynport-> host.1unlimited.com:http (4200))
- TCP Receive (javi-PC.localdomain:dynport-> host.1unlimited.com:http (2800))
- TCP Receive (javi-PC.localdomain:dynport-> host.1unlimited.com:http (2800))
- TCP Receive (javi-PC.localdomain:dynport-> host.1unlimited.com:http (1400))
- TCP Receive (javi-PC.localdomain:dynport-> host.1unlimited.com:http (680))
- TCP Receive (javi-PC.localdomain:dynport-> host.1unlimited.com:http (720))
- TCP Receive (javi-PC.localdomain:dynport-> host.1unlimited.com:http (1400))
- TCP Receive (javi-PC.localdomain:dynport-> host.1unlimited.com:http (1400))
- TCP Receive (javi-PC.localdomain:dynport-> host.1unlimited.com:http (1400))
- TCP Receive (javi-PC.localdomain:dynport-> host.1unlimited.com:http (1400))
- TCP Receive (javi-PC.localdomain:dynport-> host.1unlimited.com:http (1400))
- TCP Receive (javi-PC.localdomain:dynport-> host.1unlimited.com:http (1400))
- TCP Receive (javi-PC.localdomain:dynport-> host.1unlimited.com:http (1400))
- TCP Receive (javi-PC.localdomain:dynport-> host.1unlimited.com:http (1400))
- TCP Receive (javi-PC.localdomain:dynport-> host.1unlimited.com:http (2800))
- TCP Receive (javi-PC.localdomain:dynport-> host.1unlimited.com:http (2800))
- TCP Receive (javi-PC.localdomain:dynport-> host.1unlimited.com:http (4200))
- TCP Receive (javi-PC.localdomain:dynport-> host.1unlimited.com:http (2800))
- TCP Receive (javi-PC.localdomain:dynport-> host.1unlimited.com:http (2800))
- TCP Receive (javi-PC.localdomain:dynport-> host.1unlimited.com:http (1400))
- TCP Receive (javi-PC.localdomain:dynport-> host.1unlimited.com:http (880))
- TCP Receive (javi-PC.localdomain:dynport-> host.1unlimited.com:http (520))
- TCP Receive (javi-PC.localdomain:dynport-> host.1unlimited.com:http (1400))
- TCP Receive (javi-PC.localdomain:dynport-> host.1unlimited.com:http (1400))
- TCP Receive (javi-PC.localdomain:dynport-> host.1unlimited.com:http (1400))
- TCP Receive (javi-PC.localdomain:dynport-> host.1unlimited.com:http (1400))
- TCP Receive (javi-PC.localdomain:dynport-> host.1unlimited.com:http (4200))
- TCP Receive (javi-PC.localdomain:dynport-> host.1unlimited.com:http (1400))
- TCP Receive (javi-PC.localdomain:dynport-> host.1unlimited.com:http (1400))
- TCP Receive (javi-PC.localdomain:dynport-> host.1unlimited.com:http (1400))
- TCP Receive (javi-PC.localdomain:dynport-> host.1unlimited.com:http (1400))
- TCP Receive (javi-PC.localdomain:dynport-> host.1unlimited.com:http (1400))
- TCP Receive (javi-PC.localdomain:dynport-> host.1unlimited.com:http (1400))
- TCP Receive (javi-PC.localdomain:dynport-> host.1unlimited.com:http (1400))
- TCP Receive (javi-PC.localdomain:dynport-> host.1unlimited.com:http (360))
- TCP Receive (javi-PC.localdomain:dynport-> host.1unlimited.com:http (1040))
- TCP Receive (javi-PC.localdomain:dynport-> host.1unlimited.com:http (1400))
- TCP Receive (javi-PC.localdomain:dynport-> host.1unlimited.com:http (1400))
- TCP Receive (javi-PC.localdomain:dynport-> host.1unlimited.com:http (1400))
- TCP Receive (javi-PC.localdomain:dynport-> host.1unlimited.com:http (1400))
- TCP Receive (javi-PC.localdomain:dynport-> host.1unlimited.com:http (1400))
- TCP Receive (javi-PC.localdomain:dynport-> host.1unlimited.com:http (1400))
- TCP Receive (javi-PC.localdomain:dynport-> host.1unlimited.com:http (1400))
- TCP Receive (javi-PC.localdomain:dynport-> host.1unlimited.com:http (1400))
- TCP Receive (javi-PC.localdomain:dynport-> host.1unlimited.com:http (1400))
- TCP Receive (javi-PC.localdomain:dynport-> host.1unlimited.com:http (1400))

- TCP Receive (javi-PC.localdomain:dynport-> host.1unlimited.com:http (1400))
- TCP Receive (javi-PC.localdomain:dynport-> host.1unlimited.com:http (1400))
- TCP Receive (javi-PC.localdomain:dynport-> host.1unlimited.com:http (1400))
- TCP Receive (javi-PC.localdomain:dynport-> host.1unlimited.com:http (1400))
- TCP Receive (javi-PC.localdomain:dynport-> host.1unlimited.com:http (1240))
- TCP Receive (javi-PC.localdomain:dynport-> host.1unlimited.com:http (160))
- TCP Receive (javi-PC.localdomain:dynport-> host.1unlimited.com:http (1400))
- TCP Receive (javi-PC.localdomain:dynport-> host.1unlimited.com:http (1400))
- TCP Receive (javi-PC.localdomain:dynport-> host.1unlimited.com:http (1400))
- TCP Receive (javi-PC.localdomain:dynport-> host.1unlimited.com:http (1400))
- TCP Receive (javi-PC.localdomain:dynport-> host.1unlimited.com:http (1400))
- TCP Receive (javi-PC.localdomain:dynport-> host.1unlimited.com:http (1400))
- TCP Receive (javi-PC.localdomain:dynport-> host.1unlimited.com:http (1400))
- TCP Receive (javi-PC.localdomain:dynport-> host.1unlimited.com:http (1400))
- TCP Receive (javi-PC.localdomain:dynport-> host.1unlimited.com:http (1400))
- TCP Receive (javi-PC.localdomain:dynport-> host.1unlimited.com:http (1400))
- TCP Receive (javi-PC.localdomain:dynport-> host.1unlimited.com:http (1400))
- TCP Receive (javi-PC.localdomain:dynport-> host.1unlimited.com:http (1400))
- TCP Receive (javi-PC.localdomain:dynport-> host.1unlimited.com:http (1400))
- TCP Receive (javi-PC.localdomain:dynport-> host.1unlimited.com:http (720))
- TCP Receive (javi-PC.localdomain:dynport-> host.1unlimited.com:http (680))
- TCP Receive (javi-PC.localdomain:dynport-> host.1unlimited.com:http (1400))
- TCP Receive (javi-PC.localdomain:dynport-> host.1unlimited.com:http (1400))
- TCP Receive (javi-PC.localdomain:dynport-> host.1unlimited.com:http (1400))
- TCP Receive (javi-PC.localdomain:dynport-> host.1unlimited.com:http (1400))
- TCP Receive (javi-PC.localdomain:dynport-> host.1unlimited.com:http (1400))
- TCP Receive (javi-PC.localdomain:dynport-> host.1unlimited.com:http (1400))
- TCP Receive (javi-PC.localdomain:dynport-> host.1unlimited.com:http (1400))
- TCP Receive (javi-PC.localdomain:dynport-> host.1unlimited.com:http (1400))
- TCP Receive (javi-PC.localdomain:dynport-> host.1unlimited.com:http (2800))
- TCP Receive (javi-PC.localdomain:dynport-> host.1unlimited.com:http (1400))
- TCP Receive (javi-PC.localdomain:dynport-> host.1unlimited.com:http (1400))
- TCP Receive (javi-PC.localdomain:dynport-> host.1unlimited.com:http (1400))
- TCP Receive (javi-PC.localdomain:dynport-> host.1unlimited.com:http (1400))
- TCP Receive (javi-PC.localdomain:dynport-> host.1unlimited.com:http (1400))
- TCP Receive (javi-PC.localdomain:dynport-> host.1unlimited.com:http (160))
- TCP Receive (javi-PC.localdomain:dynport-> host.1unlimited.com:http (1240))
- TCP Receive (javi-PC.localdomain:dynport-> host.1unlimited.com:http (1400))
- TCP Receive (javi-PC.localdomain:dynport-> host.1unlimited.com:http (1400))
- TCP Receive (javi-PC.localdomain:dynport-> host.1unlimited.com:http (1400))
- TCP Receive (javi-PC.localdomain:dynport-> host.1unlimited.com:http (1400))
- TCP Receive (javi-PC.localdomain:dynport-> host.1unlimited.com:http (1400))
- TCP Receive (javi-PC.localdomain:dynport-> host.1unlimited.com:http (1400))
- TCP Receive (javi-PC.localdomain:dynport-> host.1unlimited.com:http (1400))
- TCP Receive (javi-PC.localdomain:dynport-> host.1unlimited.com:http (1400))
- TCP Receive (javi-PC.localdomain:dynport-> host.1unlimited.com:http (1400))
- TCP Receive (javi-PC.localdomain:dynport-> host.1unlimited.com:http (1400))
- TCP Receive (javi-PC.localdomain:dynport-> host.1unlimited.com:http (1400))
- TCP Receive (javi-PC.localdomain:dynport-> host.1unlimited.com:http (1400))
- TCP Receive (javi-PC.localdomain:dynport-> host.1unlimited.com:http (1400))
- TCP Receive (javi-PC.localdomain:dynport-> host.1unlimited.com:http (1400))
- TCP Receive (javi-PC.localdomain:dynport-> host.1unlimited.com:http (1040))
- TCP Receive (javi-PC.localdomain:dynport-> host.1unlimited.com:http (360))
- TCP Receive (javi-PC.localdomain:dynport-> host.1unlimited.com:http (1400))
- TCP Receive (javi-PC.localdomain:dynport-> host.1unlimited.com:http (1400))
- TCP Receive (javi-PC.localdomain:dynport-> host.1unlimited.com:http (1400))
- TCP Receive (javi-PC.localdomain:dynport-> host.1unlimited.com:http (1400))

- TCP Receive (javi-PC.localdomain:dynport-> host.1unlimited.com:http (1400))

- TCP Receive (javi-PC.localdomain:dynport-> host.1unlimited.com:http (1400))
- TCP Receive (javi-PC.localdomain:dynport-> host.1unlimited.com:http (880))
- TCP Receive (javi-PC.localdomain:dynport-> host.1unlimited.com:http (520))
- TCP Receive (javi-PC.localdomain:dynport-> host.1unlimited.com:http (1400))
- TCP Receive (javi-PC.localdomain:dynport-> host.1unlimited.com:http (1400))
- TCP Receive (javi-PC.localdomain:dynport-> host.1unlimited.com:http (1400))
- TCP Receive (javi-PC.localdomain:dynport-> host.1unlimited.com:http (4200))
- TCP Receive (javi-PC.localdomain:dynport-> host.1unlimited.com:http (1400))
- TCP Receive (javi-PC.localdomain:dynport-> host.1unlimited.com:http (1400))
- TCP Receive (javi-PC.localdomain:dynport-> host.1unlimited.com:http (2800))
- TCP Receive (javi-PC.localdomain:dynport-> host.1unlimited.com:http (1400))
- TCP Receive (javi-PC.localdomain:dynport-> host.1unlimited.com:http (1400))
- TCP Receive (javi-PC.localdomain:dynport-> host.1unlimited.com:http (2800))
- TCP Receive (javi-PC.localdomain:dynport-> host.1unlimited.com:http (360))
- TCP Receive (javi-PC.localdomain:dynport-> host.1unlimited.com:http (1040))
- TCP Receive (javi-PC.localdomain:dynport-> host.1unlimited.com:http (1400))
- TCP Receive (javi-PC.localdomain:dynport-> host.1unlimited.com:http (1400))
- TCP Receive (javi-PC.localdomain:dynport-> host.1unlimited.com:http (1400))
- TCP Receive (javi-PC.localdomain:dynport-> host.1unlimited.com:http (1080))
- TCP Receive (javi-PC.localdomain:dynport-> host.1unlimited.com:http (380))
- TCP Receive (javi-PC.localdomain:dynport-> host.1unlimited.com:http (1460))
- TCP Receive (javi-PC.localdomain:dynport-> host.1unlimited.com:http (1280))
- TCP Receive (javi-PC.localdomain:dynport-> host.1unlimited.com:http (1400))
- TCP Receive (javi-PC.localdomain:dynport-> host.1unlimited.com:http (1400))
- TCP Receive (javi-PC.localdomain:dynport-> host.1unlimited.com:http (1400))
- TCP Receive (javi-PC.localdomain:dynport-> host.1unlimited.com:http (1400))
- TCP Receive (javi-PC.localdomain:dynport-> host.1unlimited.com:http (2800))
- TCP Receive (javi-PC.localdomain:dynport-> host.1unlimited.com:http (1400))
- TCP Receive (javi-PC.localdomain:dynport-> host.1unlimited.com:http (1400))
- TCP Receive (javi-PC.localdomain:dynport-> host.1unlimited.com:http (1400))
- TCP Receive (javi-PC.localdomain:dynport-> host.1unlimited.com:http (1400))
- TCP Receive (javi-PC.localdomain:dynport-> host.1unlimited.com:http (1400))
- TCP Receive (javi-PC.localdomain:dynport-> host.1unlimited.com:http (1400))
- TCP Receive (javi-PC.localdomain:dynport-> host.1unlimited.com:http (2800))
- TCP Receive (javi-PC.localdomain:dynport-> host.1unlimited.com:http (1400))
- TCP Receive (javi-PC.localdomain:dynport-> host.1unlimited.com:http (1400))
- TCP Receive (javi-PC.localdomain:dynport-> host.1unlimited.com:http (1400))
- TCP Receive (javi-PC.localdomain:dynport-> host.1unlimited.com:http (1400))
- TCP Receive (javi-PC.localdomain:dynport-> host.1unlimited.com:http (1400))
- TCP Receive (javi-PC.localdomain:dynport-> host.1unlimited.com:http (1400))
- TCP Receive (javi-PC.localdomain:dynport-> host.1unlimited.com:http (560))
- TCP Receive (javi-PC.localdomain:dynport-> host.1unlimited.com:http (840))
- TCP Receive (javi-PC.localdomain:dynport-> host.1unlimited.com:http (1400))
- TCP Receive (javi-PC.localdomain:dynport-> host.1unlimited.com:http (1400))
- TCP Receive (javi-PC.localdomain:dynport-> host.1unlimited.com:http (1400))
- TCP Receive (javi-PC.localdomain:dynport-> host.1unlimited.com:http (1400))
- TCP Receive (javi-PC.localdomain:dynport-> host.1unlimited.com:http (1400))
- TCP Receive (javi-PC.localdomain:dynport-> host.1unlimited.com:http (4200))
- TCP Receive (javi-PC.localdomain:dynport-> host.1unlimited.com:http (1400))
- TCP Receive (javi-PC.localdomain:dynport-> host.1unlimited.com:http (4200))
- TCP Receive (javi-PC.localdomain:dynport-> host.1unlimited.com:http (1400))
- TCP Receive (javi-PC.localdomain:dynport-> host.1unlimited.com:http (1400))
- TCP Receive (javi-PC.localdomain:dynport-> host.1unlimited.com:http (40))
- TCP Receive (javi-PC.localdomain:dynport-> host.1unlimited.com:http (1360))
- TCP Receive (javi-PC.localdomain:dynport-> host.1unlimited.com:http (2800))
- TCP Receive (javi-PC.localdomain:dynport-> host.1unlimited.com:http (2800))
- TCP Receive (javi-PC.localdomain:dynport-> host.1unlimited.com:http (1400))

- TCP Receive (javi-PC.localdomain:dynport-> host.1unlimited.com:http (2800))
- TCP Receive (javi-PC.localdomain:dynport-> host.1unlimited.com:http (2800))
- TCP Receive (javi-PC.localdomain:dynport-> host.1unlimited.com:http (1400))
- TCP Receive (javi-PC.localdomain:dynport-> host.1unlimited.com:http (1400))
- TCP Receive (javi-PC.localdomain:dynport-> host.1unlimited.com:http (1400))
- TCP Receive (javi-PC.localdomain:dynport-> host.1unlimited.com:http (1400))
- TCP Receive (javi-PC.localdomain:dynport-> host.1unlimited.com:http (920))
- TCP Receive (javi-PC.localdomain:dynport-> host.1unlimited.com:http (540))
- TCP Receive (javi-PC.localdomain:dynport-> host.1unlimited.com:http (1340))
- TCP Receive (javi-PC.localdomain:dynport-> host.1unlimited.com:http (1400))
- TCP Receive (javi-PC.localdomain:dynport-> host.1unlimited.com:http (1400))
- TCP Receive (javi-PC.localdomain:dynport-> host.1unlimited.com:http (2800))
- TCP Receive (javi-PC.localdomain:dynport-> host.1unlimited.com:http (1400))
- TCP Receive (javi-PC.localdomain:dynport-> host.1unlimited.com:http (1400))
- TCP Receive (javi-PC.localdomain:dynport-> host.1unlimited.com:http (2800))
- TCP Receive (javi-PC.localdomain:dynport-> host.1unlimited.com:http (1400))
- TCP Receive (javi-PC.localdomain:dynport-> host.1unlimited.com:http (2800))
- TCP Receive (javi-PC.localdomain:dynport-> host.1unlimited.com:http (1400))
- TCP Receive (javi-PC.localdomain:dynport-> host.1unlimited.com:http (1400))
- TCP Receive (javi-PC.localdomain:dynport-> host.1unlimited.com:http (1400))
- TCP Receive (javi-PC.localdomain:dynport-> host.1unlimited.com:http (1400))
- TCP Receive (javi-PC.localdomain:dynport-> host.1unlimited.com:http (1400))
- TCP Receive (javi-PC.localdomain:dynport-> host.1unlimited.com:http (1400))
- TCP Receive (javi-PC.localdomain:dynport-> host.1unlimited.com:http (1400))
- TCP Receive (javi-PC.localdomain:dynport-> host.1unlimited.com:http (1400))
- TCP Receive (javi-PC.localdomain:dynport-> host.1unlimited.com:http (2800))
- TCP Receive (javi-PC.localdomain:dynport-> host.1unlimited.com:http (1400))
- TCP Receive (javi-PC.localdomain:dynport-> host.1unlimited.com:http (1400))
- TCP Receive (javi-PC.localdomain:dynport-> host.1unlimited.com:http (1400))
- TCP Receive (javi-PC.localdomain:dynport-> host.1unlimited.com:http (1400))
- TCP Receive (javi-PC.localdomain:dynport-> host.1unlimited.com:http (1400))
- TCP Receive (javi-PC.localdomain:dynport-> host.1unlimited.com:http (1240))
- TCP Receive (javi-PC.localdomain:dynport-> host.1unlimited.com:http (160))
- TCP Receive (javi-PC.localdomain:dynport-> host.1unlimited.com:http (1400))
- TCP Receive (javi-PC.localdomain:dynport-> host.1unlimited.com:http (1400))
- TCP Receive (javi-PC.localdomain:dynport-> host.1unlimited.com:http (1400))
- TCP Receive (javi-PC.localdomain:dynport-> host.1unlimited.com:http (1400))
- TCP Receive (javi-PC.localdomain:dynport-> host.1unlimited.com:http (1400))
- TCP Receive (javi-PC.localdomain:dynport-> host.1unlimited.com:http (1400))
- TCP Receive (javi-PC.localdomain:dynport-> host.1unlimited.com:http (1400))
- TCP Receive (javi-PC.localdomain:dynport-> host.1unlimited.com:http (2800))
- TCP Receive (javi-PC.localdomain:dynport-> host.1unlimited.com:http (1400))
- TCP Receive (javi-PC.localdomain:dynport-> host.1unlimited.com:http (1400))
- TCP Receive (javi-PC.localdomain:dynport-> host.1unlimited.com:http (1400))
- TCP Receive (javi-PC.localdomain:dynport-> host.1unlimited.com:http (1400))
- TCP Receive (javi-PC.localdomain:dynport-> host.1unlimited.com:http (2120))
- TCP Receive (javi-PC.localdomain:dynport-> host.1unlimited.com:http (680))
- TCP Receive (javi-PC.localdomain:dynport-> host.1unlimited.com:http (1400))
- TCP Receive (javi-PC.localdomain:dynport-> host.1unlimited.com:http (1400))
- TCP Receive (javi-PC.localdomain:dynport-> host.1unlimited.com:http (2800))
- TCP Receive (javi-PC.localdomain:dynport-> host.1unlimited.com:http (1400))
- TCP Receive (javi-PC.localdomain:dynport-> host.1unlimited.com:http (1400))
- TCP Receive (javi-PC.localdomain:dynport-> host.1unlimited.com:http (1400))
- TCP Receive (javi-PC.localdomain:dynport-> host.1unlimited.com:http (1400))
- TCP Receive (javi-PC.localdomain:dynport-> host.1unlimited.com:http (1400))
- TCP Receive (javi-PC.localdomain:dynport-> host.1unlimited.com:http (1400))
- TCP Receive (javi-PC.localdomain:dynport-> host.1unlimited.com:http (1400))

- TCP Receive (javi-PC.localdomain:dynport-> host.1unlimited.com:http (1400))
- TCP Receive (javi-PC.localdomain:dynport-> host.1unlimited.com:http (1460))
- TCP Receive (javi-PC.localdomain:dynport-> host.1unlimited.com:http (1340))
- TCP Receive (javi-PC.localdomain:dynport-> host.1unlimited.com:http (1400))
- TCP Receive (javi-PC.localdomain:dynport-> host.1unlimited.com:http (1400))
- TCP Receive (javi-PC.localdomain:dynport-> host.1unlimited.com:http (1280))
- TCP Receive (javi-PC.localdomain:dynport-> host.1unlimited.com:http (180))
- TCP Receive (javi-PC.localdomain:dynport-> host.1unlimited.com:http (1340))
- TCP Receive (javi-PC.localdomain:dynport-> host.1unlimited.com:http (1400))
- TCP Receive (javi-PC.localdomain:dynport-> host.1unlimited.com:http (2800))
- TCP Receive (javi-PC.localdomain:dynport-> host.1unlimited.com:http (2800))
- TCP Receive (javi-PC.localdomain:dynport-> host.1unlimited.com:http (1400))
- TCP Receive (javi-PC.localdomain:dynport-> host.1unlimited.com:http (2800))
- TCP Receive (javi-PC.localdomain:dynport-> host.1unlimited.com:http (4200))
- TCP Receive (javi-PC.localdomain:dynport-> host.1unlimited.com:http (2800))
- TCP Receive (javi-PC.localdomain:dynport-> host.1unlimited.com:http (760))
- TCP Receive (javi-PC.localdomain:dynport-> host.1unlimited.com:http (640))
- TCP Receive (javi-PC.localdomain:dynport-> host.1unlimited.com:http (4200))
- TCP Receive (javi-PC.localdomain:dynport-> host.1unlimited.com:http (1400))
- TCP Receive (javi-PC.localdomain:dynport-> host.1unlimited.com:http (1400))
- TCP Receive (javi-PC.localdomain:dynport-> host.1unlimited.com:http (1400))
- TCP Receive (javi-PC.localdomain:dynport-> host.1unlimited.com:http (200))
- TCP Receive (javi-PC.localdomain:dynport-> host.1unlimited.com:http (1260))
- TCP Receive (javi-PC.localdomain:dynport-> host.1unlimited.com:http (1340))
- TCP Receive (javi-PC.localdomain:dynport-> host.1unlimited.com:http (1400))
- TCP Receive (javi-PC.localdomain:dynport-> host.1unlimited.com:http (2800))
- TCP Receive (javi-PC.localdomain:dynport-> host.1unlimited.com:http (1400))
- TCP Receive (javi-PC.localdomain:dynport-> host.1unlimited.com:http (1400))
- TCP Receive (javi-PC.localdomain:dynport-> host.1unlimited.com:http (4200))
- TCP Receive (javi-PC.localdomain:dynport-> host.1unlimited.com:http (1400))
- TCP Receive (javi-PC.localdomain:dynport-> host.1unlimited.com:http (1400))
- TCP Receive (javi-PC.localdomain:dynport-> host.1unlimited.com:http (2800))
- TCP Receive (javi-PC.localdomain:dynport-> host.1unlimited.com:http (1400))
- TCP Receive (javi-PC.localdomain:dynport-> host.1unlimited.com:http (1460))
- TCP Receive (javi-PC.localdomain:dynport-> host.1unlimited.com:http (1340))
- TCP Receive (javi-PC.localdomain:dynport-> host.1unlimited.com:http (2800))
- TCP Receive (javi-PC.localdomain:dynport-> host.1unlimited.com:http (2800))
- TCP Receive (javi-PC.localdomain:dynport-> host.1unlimited.com:http (1400))
- TCP Receive (javi-PC.localdomain:dynport-> host.1unlimited.com:http (1400))
- TCP Receive (javi-PC.localdomain:dynport-> host.1unlimited.com:http (2800))
- TCP Receive (javi-PC.localdomain:dynport-> host.1unlimited.com:http (1400))
- TCP Receive (javi-PC.localdomain:dynport-> host.1unlimited.com:http (2800))
- TCP Receive (javi-PC.localdomain:dynport-> host.1unlimited.com:http (1960))
- TCP Receive (javi-PC.localdomain:dynport-> host.1unlimited.com:http (840))
- TCP Receive (javi-PC.localdomain:dynport-> host.1unlimited.com:http (2800))
- TCP Receive (javi-PC.localdomain:dynport-> host.1unlimited.com:http (1400))
- TCP Receive (javi-PC.localdomain:dynport-> host.1unlimited.com:http (1400))
- TCP Receive (javi-PC.localdomain:dynport-> host.1unlimited.com:http (1400))
- TCP Receive (javi-PC.localdomain:dynport-> host.1unlimited.com:http (1400))
- TCP Receive (javi-PC.localdomain:dynport-> host.1unlimited.com:http (1460))
- TCP Receive (javi-PC.localdomain:dynport-> host.1unlimited.com:http (1340))
- TCP Receive (javi-PC.localdomain:dynport-> host.1unlimited.com:http (2800))
- TCP Receive (javi-PC.localdomain:dynport-> host.1unlimited.com:http (1400))
- TCP Receive (javi-PC.localdomain:dynport-> host.1unlimited.com:http (1400))
- TCP Receive (javi-PC.localdomain:dynport-> host.1unlimited.com:http (2800))
- TCP Receive (javi-PC.localdomain:dynport-> host.1unlimited.com:http (40))
- TCP Receive (javi-PC.localdomain:dynport-> host.1unlimited.com:http (1360))

- TCP Receive (javi-PC.localdomain:dynport-> host.1unlimited.com:http (1400))
- TCP Receive (javi-PC.localdomain:dynport-> host.1unlimited.com:http (1400))
- TCP Receive (javi-PC.localdomain:dynport-> host.1unlimited.com:http (2800))
- TCP Receive (javi-PC.localdomain:dynport-> host.1unlimited.com:http (1400))
- TCP Receive (javi-PC.localdomain:dynport-> host.1unlimited.com:http (4200))
- TCP Receive (javi-PC.localdomain:dynport-> host.1unlimited.com:http (1400))
- TCP Receive (javi-PC.localdomain:dynport-> host.1unlimited.com:http (1400))
- TCP Receive (javi-PC.localdomain:dynport-> host.1unlimited.com:http (1460))
- TCP Receive (javi-PC.localdomain:dynport-> host.1unlimited.com:http (1340))
- TCP Receive (javi-PC.localdomain:dynport-> host.1unlimited.com:http (2800))
- TCP Receive (javi-PC.localdomain:dynport-> host.1unlimited.com:http (1400))
- TCP Receive (javi-PC.localdomain:dynport-> host.1unlimited.com:http (2800))
- TCP Receive (javi-PC.localdomain:dynport-> host.1unlimited.com:http (1400))
- TCP Receive (javi-PC.localdomain:dynport-> host.1unlimited.com:http (1400))
- TCP Receive (javi-PC.localdomain:dynport-> host.1unlimited.com:http (920))
- TCP Receive (javi-PC.localdomain:dynport-> host.1unlimited.com:http (480))
- TCP Receive (javi-PC.localdomain:dynport-> host.1unlimited.com:http (1400))
- TCP Receive (javi-PC.localdomain:dynport-> host.1unlimited.com:http (1400))
- TCP Receive (javi-PC.localdomain:dynport-> host.1unlimited.com:http (1400))
- TCP Receive (javi-PC.localdomain:dynport-> host.1unlimited.com:http (5600))
- TCP Receive (javi-PC.localdomain:dynport-> host.1unlimited.com:http (1400))
- TCP Receive (javi-PC.localdomain:dynport-> host.1unlimited.com:http (240))
- TCP Receive (javi-PC.localdomain:dynport-> host.1unlimited.com:http (1160))
- TCP Receive (javi-PC.localdomain:dynport-> host.1unlimited.com:http (4200))
- TCP Receive (javi-PC.localdomain:dynport-> host.1unlimited.com:http (2800))
- TCP Receive (javi-PC.localdomain:dynport-> host.1unlimited.com:http (1400))
- TCP Receive (javi-PC.localdomain:dynport-> host.1unlimited.com:http (4200))
- TCP Receive (javi-PC.localdomain:dynport-> host.1unlimited.com:http (1400))
- TCP Receive (javi-PC.localdomain:dynport-> host.1unlimited.com:http (1400))
- TCP Receive (javi-PC.localdomain:dynport-> host.1unlimited.com:http (1400))
- TCP Receive (javi-PC.localdomain:dynport-> host.1unlimited.com:http (1400))
- TCP Receive (javi-PC.localdomain:dynport-> host.1unlimited.com:http (1120))
- TCP Receive (javi-PC.localdomain:dynport-> host.1unlimited.com:http (280))
- TCP Receive (javi-PC.localdomain:dynport-> host.1unlimited.com:http (1400))
- TCP Receive (javi-PC.localdomain:dynport-> host.1unlimited.com:http (1400))
- TCP Receive (javi-PC.localdomain:dynport-> host.1unlimited.com:http (1400))
- TCP Receive (javi-PC.localdomain:dynport-> host.1unlimited.com:http (1400))
- TCP Receive (javi-PC.localdomain:dynport-> host.1unlimited.com:http (2800))
- TCP Receive (javi-PC.localdomain:dynport-> host.1unlimited.com:http (1400))
- TCP Receive (javi-PC.localdomain:dynport-> host.1unlimited.com:http (1400))
- TCP Receive (javi-PC.localdomain:dynport-> host.1unlimited.com:http (1400))
- TCP Receive (javi-PC.localdomain:dynport-> host.1unlimited.com:http (1400))
- TCP Receive (javi-PC.localdomain:dynport-> host.1unlimited.com:http (1400))
- TCP Receive (javi-PC.localdomain:dynport-> host.1unlimited.com:http (1400))
- TCP Receive (javi-PC.localdomain:dynport-> host.1unlimited.com:http (2800))
- TCP Receive (javi-PC.localdomain:dynport-> host.1unlimited.com:http (600))
- TCP Receive (javi-PC.localdomain:dynport-> host.1unlimited.com:http (800))
- TCP Receive (javi-PC.localdomain:dynport-> host.1unlimited.com:http (1400))
- TCP Receive (javi-PC.localdomain:dynport-> host.1unlimited.com:http (1400))
- TCP Receive (javi-PC.localdomain:dynport-> host.1unlimited.com:http (1400))
- TCP Receive (javi-PC.localdomain:dynport-> host.1unlimited.com:http (1400))
- TCP Receive (javi-PC.localdomain:dynport-> host.1unlimited.com:http (1400))
- TCP Receive (javi-PC.localdomain:dynport-> host.1unlimited.com:http (1400))
- TCP Receive (javi-PC.localdomain:dynport-> host.1unlimited.com:http (1400))
- TCP Receive (javi-PC.localdomain:dynport-> host.1unlimited.com:http (1400))
- TCP Receive (javi-PC.localdomain:dynport-> host.1unlimited.com:http (1400))
- TCP Receive (javi-PC.localdomain:dynport-> host.1unlimited.com:http (1400))

- TCP Receive (javi-PC.localdomain:dynport-> host.1unlimited.com:http (1400))
- TCP Receive (javi-PC.localdomain:dynport-> host.1unlimited.com:http (1400))
- TCP Receive (javi-PC.localdomain:dynport-> host.1unlimited.com:http (1400))
- TCP Receive (javi-PC.localdomain:dynport-> host.1unlimited.com:http (1400))
- TCP Receive (javi-PC.localdomain:dynport-> host.1unlimited.com:http (80))
- TCP Receive (javi-PC.localdomain:dynport-> host.1unlimited.com:http (1320))
- TCP Receive (javi-PC.localdomain:dynport-> host.1unlimited.com:http (1400))
- TCP Receive (javi-PC.localdomain:dynport-> host.1unlimited.com:http (1400))
- TCP Receive (javi-PC.localdomain:dynport-> host.1unlimited.com:http (1400))
- TCP Receive (javi-PC.localdomain:dynport-> host.1unlimited.com:http (1400))
- TCP Receive (javi-PC.localdomain:dynport-> host.1unlimited.com:http (1400))
- TCP Receive (javi-PC.localdomain:dynport-> host.1unlimited.com:http (1400))
- TCP Receive (javi-PC.localdomain:dynport-> host.1unlimited.com:http (1400))
- TCP Receive (javi-PC.localdomain:dynport-> host.1unlimited.com:http (1400))
- TCP Receive (javi-PC.localdomain:dynport-> host.1unlimited.com:http (1400))
- TCP Receive (javi-PC.localdomain:dynport-> host.1unlimited.com:http (1400))
- TCP Receive (javi-PC.localdomain:dynport-> host.1unlimited.com:http (1400))
- TCP Receive (javi-PC.localdomain:dynport-> host.1unlimited.com:http (1400))
- TCP Receive (javi-PC.localdomain:dynport-> host.1unlimited.com:http (1400))
- TCP Receive (javi-PC.localdomain:dynport-> host.1unlimited.com:http (960))
- TCP Receive (javi-PC.localdomain:dynport-> host.1unlimited.com:http (440))
- TCP Receive (javi-PC.localdomain:dynport-> host.1unlimited.com:http (1400))
- TCP Receive (javi-PC.localdomain:dynport-> host.1unlimited.com:http (1400))
- TCP Receive (javi-PC.localdomain:dynport-> host.1unlimited.com:http (1400))
- TCP Receive (javi-PC.localdomain:dynport-> host.1unlimited.com:http (1400))
- TCP Receive (javi-PC.localdomain:dynport-> host.1unlimited.com:http (1400))
- TCP Receive (javi-PC.localdomain:dynport-> host.1unlimited.com:http (1400))
- TCP Receive (javi-PC.localdomain:dynport-> host.1unlimited.com:http (1400))
- TCP Receive (javi-PC.localdomain:dynport-> host.1unlimited.com:http (1400))
- TCP Receive (javi-PC.localdomain:dynport-> host.1unlimited.com:http (1400))
- TCP Receive (javi-PC.localdomain:dynport-> host.1unlimited.com:http (1400))
- TCP Receive (javi-PC.localdomain:dynport-> host.1unlimited.com:http (1400))
- TCP Receive (javi-PC.localdomain:dynport-> host.1unlimited.com:http (1400))
- TCP Receive (javi-PC.localdomain:dynport-> host.1unlimited.com:http (1400))
- TCP Receive (javi-PC.localdomain:dynport-> host.1unlimited.com:http (400))
- TCP Receive (javi-PC.localdomain:dynport-> host.1unlimited.com:http (1000))
- TCP Receive (javi-PC.localdomain:dynport-> host.1unlimited.com:http (1400))
- TCP Receive (javi-PC.localdomain:dynport-> host.1unlimited.com:http (1400))
- TCP Receive (javi-PC.localdomain:dynport-> host.1unlimited.com:http (1400))
- TCP Receive (javi-PC.localdomain:dynport-> host.1unlimited.com:http (1400))
- TCP Receive (javi-PC.localdomain:dynport-> host.1unlimited.com:http (1400))
- TCP Receive (javi-PC.localdomain:dynport-> host.1unlimited.com:http (1400))
- TCP Receive (javi-PC.localdomain:dynport-> host.1unlimited.com:http (1400))
- TCP Receive (javi-PC.localdomain:dynport-> host.1unlimited.com:http (1400))
- TCP Receive (javi-PC.localdomain:dynport-> host.1unlimited.com:http (1400))
- TCP Receive (javi-PC.localdomain:dynport-> host.1unlimited.com:http (1400))
- TCP Receive (javi-PC.localdomain:dynport-> host.1unlimited.com:http (1400))
- TCP Receive (javi-PC.localdomain:dynport-> host.1unlimited.com:http (1400))
- TCP Receive (javi-PC.localdomain:dynport-> host.1unlimited.com:http (1400))
- TCP Receive (javi-PC.localdomain:dynport-> host.1unlimited.com:http (1400))
- TCP Receive (javi-PC.localdomain:dynport-> host.1unlimited.com:http (1280))
- TCP Receive (javi-PC.localdomain:dynport-> host.1unlimited.com:http (120))
- TCP Receive (javi-PC.localdomain:dynport-> host.1unlimited.com:http (1400))
- TCP Receive (javi-PC.localdomain:dynport-> host.1unlimited.com:http (1400))
- TCP Receive (javi-PC.localdomain:dynport-> host.1unlimited.com:http (1400))
- TCP Receive (javi-PC.localdomain:dynport-> host.1unlimited.com:http (1400))
- TCP Receive (javi-PC.localdomain:dynport-> host.1unlimited.com:http (1400))

- TCP Receive (javi-PC.localdomain:dynport-> host.1unlimited.com:http (1400))
- TCP Receive (javi-PC.localdomain:dynport-> host.1unlimited.com:http (1400))
- TCP Receive (javi-PC.localdomain:dynport-> host.1unlimited.com:http (1400))
- TCP Receive (javi-PC.localdomain:dynport-> host.1unlimited.com:http (1400))
- TCP Receive (javi-PC.localdomain:dynport-> host.1unlimited.com:http (1400))
- TCP Receive (javi-PC.localdomain:dynport-> host.1unlimited.com:http (1400))
- TCP Receive (javi-PC.localdomain:dynport-> host.1unlimited.com:http (1400))
- TCP Receive (javi-PC.localdomain:dynport-> host.1unlimited.com:http (440))
- TCP Receive (javi-PC.localdomain:dynport-> host.1unlimited.com:http (960))
- TCP Receive (javi-PC.localdomain:dynport-> host.1unlimited.com:http (1400))
- TCP Receive (javi-PC.localdomain:dynport-> host.1unlimited.com:http (1400))
- TCP Receive (javi-PC.localdomain:dynport-> host.1unlimited.com:http (4200))
- TCP Receive (javi-PC.localdomain:dynport-> host.1unlimited.com:http (2800))
- TCP Receive (javi-PC.localdomain:dynport-> host.1unlimited.com:http (1400))
- TCP Receive (javi-PC.localdomain:dynport-> host.1unlimited.com:http (1400))
- TCP Receive (javi-PC.localdomain:dynport-> host.1unlimited.com:http (1400))
- TCP Receive (javi-PC.localdomain:dynport-> host.1unlimited.com:http (1400))
- TCP Receive (javi-PC.localdomain:dynport-> host.1unlimited.com:http (1400))
- TCP Receive (javi-PC.localdomain:dynport-> host.1unlimited.com:http (1400))
- TCP Receive (javi-PC.localdomain:dynport-> host.1unlimited.com:http (1320))
- TCP Receive (javi-PC.localdomain:dynport-> host.1unlimited.com:http (80))
- TCP Receive (javi-PC.localdomain:dynport-> host.1unlimited.com:http (1400))
- TCP Receive (javi-PC.localdomain:dynport-> host.1unlimited.com:http (1400))
- TCP Receive (javi-PC.localdomain:dynport-> host.1unlimited.com:http (1400))
- TCP Receive (javi-PC.localdomain:dynport-> host.1unlimited.com:http (2800))
- TCP Receive (javi-PC.localdomain:dynport-> host.1unlimited.com:http (2800))
- TCP Receive (javi-PC.localdomain:dynport-> host.1unlimited.com:http (1400))
- TCP Receive (javi-PC.localdomain:dynport-> host.1unlimited.com:http (2800))
- TCP Receive (javi-PC.localdomain:dynport-> host.1unlimited.com:http (1400))
- TCP Receive (javi-PC.localdomain:dynport-> host.1unlimited.com:http (1400))
- TCP Receive (javi-PC.localdomain:dynport-> host.1unlimited.com:http (1400))
- TCP Receive (javi-PC.localdomain:dynport-> host.1unlimited.com:http (760))
- TCP Receive (javi-PC.localdomain:dynport-> host.1unlimited.com:http (640))
- TCP Receive (javi-PC.localdomain:dynport-> host.1unlimited.com:http (1400))
- TCP Receive (javi-PC.localdomain:dynport-> host.1unlimited.com:http (1400))
- TCP Receive (javi-PC.localdomain:dynport-> host.1unlimited.com:http (1400))
- TCP Receive (javi-PC.localdomain:dynport-> host.1unlimited.com:http (1400))
- TCP Receive (javi-PC.localdomain:dynport-> host.1unlimited.com:http (1400))
- TCP Receive (javi-PC.localdomain:dynport-> host.1unlimited.com:http (1400))
- TCP Receive (javi-PC.localdomain:dynport-> host.1unlimited.com:http (1400))
- TCP Receive (javi-PC.localdomain:dynport-> host.1unlimited.com:http (1400))
- TCP Receive (javi-PC.localdomain:dynport-> host.1unlimited.com:http (1400))
- TCP Receive (javi-PC.localdomain:dynport-> host.1unlimited.com:http (1400))
- TCP Receive (javi-PC.localdomain:dynport-> host.1unlimited.com:http (1400))
- TCP Receive (javi-PC.localdomain:dynport-> host.1unlimited.com:http (1400))
- TCP Receive (javi-PC.localdomain:dynport-> host.1unlimited.com:http (1400))
- TCP Receive (javi-PC.localdomain:dynport-> host.1unlimited.com:http (1400))
- TCP Receive (javi-PC.localdomain:dynport-> host.1unlimited.com:http (1400))
- TCP Receive (javi-PC.localdomain:dynport-> host.1unlimited.com:http (240))
- TCP Receive (javi-PC.localdomain:dynport-> host.1unlimited.com:http (1160))
- TCP Receive (javi-PC.localdomain:dynport-> host.1unlimited.com:http (1400))
- TCP Receive (javi-PC.localdomain:dynport-> host.1unlimited.com:http (1400))
- TCP Receive (javi-PC.localdomain:dynport-> host.1unlimited.com:http (1400))
- TCP Receive (javi-PC.localdomain:dynport-> host.1unlimited.com:http (1400))
- TCP Receive (javi-PC.localdomain:dynport-> host.1unlimited.com:http (1400))
- TCP Receive (javi-PC.localdomain:dynport-> host.1unlimited.com:http (1400))
- TCP Receive (javi-PC.localdomain:dynport-> host.1unlimited.com:http (1400))
- TCP Receive (javi-PC.localdomain:dynport-> host.1unlimited.com:http (1400))

- TCP Receive (javi-PC.localdomain:dynport-> host.1unlimited.com:http (1400))
- TCP Receive (javi-PC.localdomain:dynport-> host.1unlimited.com:http (1400))
- TCP Receive (javi-PC.localdomain:dynport-> host.1unlimited.com:http (1400))
- TCP Receive (javi-PC.localdomain:dynport-> host.1unlimited.com:http (1400))
- TCP Receive (javi-PC.localdomain:dynport-> host.1unlimited.com:http (1400))
- TCP Receive (javi-PC.localdomain:dynport-> host.1unlimited.com:http (1120))
- TCP Receive (javi-PC.localdomain:dynport-> host.1unlimited.com:http (280))
- TCP Receive (javi-PC.localdomain:dynport-> host.1unlimited.com:http (1400))
- TCP Receive (javi-PC.localdomain:dynport-> host.1unlimited.com:http (1400))
- TCP Receive (javi-PC.localdomain:dynport-> host.1unlimited.com:http (1400))
- TCP Receive (javi-PC.localdomain:dynport-> host.1unlimited.com:http (1400))
- TCP Receive (javi-PC.localdomain:dynport-> host.1unlimited.com:http (1400))
- TCP Receive (javi-PC.localdomain:dynport-> host.1unlimited.com:http (1400))
- TCP Receive (javi-PC.localdomain:dynport-> host.1unlimited.com:http (1400))
- TCP Receive (javi-PC.localdomain:dynport-> host.1unlimited.com:http (1400))
- TCP Receive (javi-PC.localdomain:dynport-> host.1unlimited.com:http (1400))
- TCP Receive (javi-PC.localdomain:dynport-> host.1unlimited.com:http (1400))
- TCP Receive (javi-PC.localdomain:dynport-> host.1unlimited.com:http (1460))
- TCP Receive (javi-PC.localdomain:dynport-> host.1unlimited.com:http (1340))
- TCP Receive (javi-PC.localdomain:dynport-> host.1unlimited.com:http (1400))
- TCP Receive (javi-PC.localdomain:dynport-> host.1unlimited.com:http (1400))
- TCP Receive (javi-PC.localdomain:dynport-> host.1unlimited.com:http (600))
- TCP Receive (javi-PC.localdomain:dynport-> host.1unlimited.com:http (860))
- TCP Receive (javi-PC.localdomain:dynport-> host.1unlimited.com:http (1340))
- TCP Receive (javi-PC.localdomain:dynport-> host.1unlimited.com:http (2800))
- TCP Receive (javi-PC.localdomain:dynport-> host.1unlimited.com:http (1400))
- TCP Receive (javi-PC.localdomain:dynport-> host.1unlimited.com:http (1400))
- TCP Receive (javi-PC.localdomain:dynport-> host.1unlimited.com:http (1400))
- TCP Receive (javi-PC.localdomain:dynport-> host.1unlimited.com:http (1400))
- TCP Receive (javi-PC.localdomain:dynport-> host.1unlimited.com:http (1400))
- TCP Receive (javi-PC.localdomain:dynport-> host.1unlimited.com:http (1400))
- TCP Receive (javi-PC.localdomain:dynport-> host.1unlimited.com:http (1400))
- TCP Receive (javi-PC.localdomain:dynport-> host.1unlimited.com:http (1460))
- TCP Receive (javi-PC.localdomain:dynport-> host.1unlimited.com:http (1340))
- TCP Receive (javi-PC.localdomain:dynport-> host.1unlimited.com:http (1400))
- TCP Receive (javi-PC.localdomain:dynport-> host.1unlimited.com:http (1400))
- TCP Receive (javi-PC.localdomain:dynport-> host.1unlimited.com:http (1400))
- TCP Receive (javi-PC.localdomain:dynport-> host.1unlimited.com:http (1400))
- TCP Receive (javi-PC.localdomain:dynport-> host.1unlimited.com:http (1400))
- TCP Receive (javi-PC.localdomain:dynport-> host.1unlimited.com:http (1400))
- TCP Receive (javi-PC.localdomain:dynport-> host.1unlimited.com:http (1400))
- TCP Receive (javi-PC.localdomain:dynport-> host.1unlimited.com:http (800))
- TCP Receive (javi-PC.localdomain:dynport-> host.1unlimited.com:http (600))
- TCP Receive (javi-PC.localdomain:dynport-> host.1unlimited.com:http (1400))
- TCP Receive (javi-PC.localdomain:dynport-> host.1unlimited.com:http (1400))
- TCP Receive (javi-PC.localdomain:dynport-> host.1unlimited.com:http (1400))
- TCP Receive (javi-PC.localdomain:dynport-> host.1unlimited.com:http (1400))
- TCP Receive (javi-PC.localdomain:dynport-> host.1unlimited.com:http (1400))
- TCP Receive (javi-PC.localdomain:dynport-> host.1unlimited.com:http (1400))
- TCP Receive (javi-PC.localdomain:dynport-> host.1unlimited.com:http (1400))
- TCP Receive (javi-PC.localdomain:dynport-> host.1unlimited.com:http (1400))
- TCP Receive (javi-PC.localdomain:dynport-> host.1unlimited.com:http (1400))
- TCP Receive (javi-PC.localdomain:dynport-> host.1unlimited.com:http (2800))
- TCP Receive (javi-PC.localdomain:dynport-> host.1unlimited.com:http (4200))
- TCP Receive (javi-PC.localdomain:dynport-> host.1unlimited.com:http (280))
- TCP Receive (javi-PC.localdomain:dynport-> host.1unlimited.com:http (1120))
- TCP Receive (javi-PC.localdomain:dynport-> host.1unlimited.com:http (1400))

- TCP Receive (javi-PC.localdomain:dynport-> host.1unlimited.com:http (1400))
- TCP Receive (javi-PC.localdomain:dynport-> host.1unlimited.com:http (1400))
- TCP Receive (javi-PC.localdomain:dynport-> host.1unlimited.com:http (1400))
- TCP Receive (javi-PC.localdomain:dynport-> host.1unlimited.com:http (1400))
- TCP Receive (javi-PC.localdomain:dynport-> host.1unlimited.com:http (1400))
- TCP Receive (javi-PC.localdomain:dynport-> host.1unlimited.com:http (4200))
- TCP Receive (javi-PC.localdomain:dynport-> host.1unlimited.com:http (1400))
- TCP Receive (javi-PC.localdomain:dynport-> host.1unlimited.com:http (1400))
- TCP Receive (javi-PC.localdomain:dynport-> host.1unlimited.com:http (3960))
- TCP Receive (javi-PC.localdomain:dynport-> host.1unlimited.com:http (240))
- TCP Receive (javi-PC.localdomain:dynport-> host.1unlimited.com:http (2800))
- TCP Receive (javi-PC.localdomain:dynport-> host.1unlimited.com:http (1400))
- TCP Receive (javi-PC.localdomain:dynport-> host.1unlimited.com:http (2800))
- TCP Receive (javi-PC.localdomain:dynport-> host.1unlimited.com:http (1400))
- TCP Receive (javi-PC.localdomain:dynport-> host.1unlimited.com:http (2800))
- TCP Receive (javi-PC.localdomain:dynport-> host.1unlimited.com:http (2800))
- TCP Receive (javi-PC.localdomain:dynport-> host.1unlimited.com:http (1400))
- TCP Receive (javi-PC.localdomain:dynport-> host.1unlimited.com:http (1400))
- TCP Receive (javi-PC.localdomain:dynport-> host.1unlimited.com:http (1400))
- TCP Receive (javi-PC.localdomain:dynport-> host.1unlimited.com:http (1400))
- TCP Receive (javi-PC.localdomain:dynport-> host.1unlimited.com:http (640))
- TCP Receive (javi-PC.localdomain:dynport-> host.1unlimited.com:http (760))
- TCP Receive (javi-PC.localdomain:dynport-> host.1unlimited.com:http (1400))
- TCP Receive (javi-PC.localdomain:dynport-> host.1unlimited.com:http (2800))
- TCP Receive (javi-PC.localdomain:dynport-> host.1unlimited.com:http (1400))
- TCP Receive (javi-PC.localdomain:dynport-> host.1unlimited.com:http (1400))
- TCP Receive (javi-PC.localdomain:dynport-> host.1unlimited.com:http (2800))
- TCP Receive (javi-PC.localdomain:dynport-> host.1unlimited.com:http (1400))
- TCP Receive (javi-PC.localdomain:dynport-> host.1unlimited.com:http (1400))
- TCP Receive (javi-PC.localdomain:dynport-> host.1unlimited.com:http (2800))
- TCP Receive (javi-PC.localdomain:dynport-> host.1unlimited.com:http (1400))
- TCP Receive (javi-PC.localdomain:dynport-> host.1unlimited.com:http (1400))
- TCP Receive (javi-PC.localdomain:dynport-> host.1unlimited.com:http (2800))
- TCP Receive (javi-PC.localdomain:dynport-> host.1unlimited.com:http (1400))
- TCP Receive (javi-PC.localdomain:dynport-> host.1unlimited.com:http (1400))
- TCP Receive (javi-PC.localdomain:dynport-> host.1unlimited.com:http (1400))
- TCP Receive (javi-PC.localdomain:dynport-> host.1unlimited.com:http (1400))
- TCP Receive (javi-PC.localdomain:dynport-> host.1unlimited.com:http (1400))
- TCP Receive (javi-PC.localdomain:dynport-> host.1unlimited.com:http (1400))
- TCP Receive (javi-PC.localdomain:dynport-> host.1unlimited.com:http (1400))
- TCP Receive (javi-PC.localdomain:dynport-> host.1unlimited.com:http (1400))
- TCP Receive (javi-PC.localdomain:dynport-> host.1unlimited.com:http (2800))
- TCP Receive (javi-PC.localdomain:dynport-> host.1unlimited.com:http (2800))
- TCP Receive (javi-PC.localdomain:dynport-> host.1unlimited.com:http (2800))
- TCP Receive (javi-PC.localdomain:dynport-> host.1unlimited.com:http (1400))
- TCP Receive (javi-PC.localdomain:dynport-> host.1unlimited.com:http (2800))
- TCP Receive (javi-PC.localdomain:dynport-> host.1unlimited.com:http (960))
- TCP Receive (javi-PC.localdomain:dynport-> host.1unlimited.com:http (500))
- TCP Receive (javi-PC.localdomain:dynport-> host.1unlimited.com:http (1340))
- TCP Receive (javi-PC.localdomain:dynport-> host.1unlimited.com:http (1400))
- TCP Receive (javi-PC.localdomain:dynport-> host.1unlimited.com:http (1400))
- TCP Receive (javi-PC.localdomain:dynport-> host.1unlimited.com:http (2800))
- TCP Receive (javi-PC.localdomain:dynport-> host.1unlimited.com:http (1400))
- TCP Receive (javi-PC.localdomain:dynport-> host.1unlimited.com:http (1400))
- TCP Receive (javi-PC.localdomain:dynport-> host.1unlimited.com:http (1400))
- TCP Receive (javi-PC.localdomain:dynport-> host.1unlimited.com:http (1400))
- TCP Receive (javi-PC.localdomain:dynport-> host.1unlimited.com:http (1400))

- TCP Receive (javi-PC.localdomain:dynport-> host.1unlimited.com:http (1400))
- TCP Receive (javi-PC.localdomain:dynport-> host.1unlimited.com:http (1400))
- TCP Receive (javi-PC.localdomain:dynport-> host.1unlimited.com:http (1400))
- TCP Receive (javi-PC.localdomain:dynport-> host.1unlimited.com:http (1400))
- TCP Receive (javi-PC.localdomain:dynport-> host.1unlimited.com:http (1400))
- TCP Receive (javi-PC.localdomain:dynport-> host.1unlimited.com:http (1400))
- TCP Receive (javi-PC.localdomain:dynport-> host.1unlimited.com:http (1400))
- TCP Receive (javi-PC.localdomain:dynport-> host.1unlimited.com:http (1400))
- TCP Receive (javi-PC.localdomain:dynport-> host.1unlimited.com:http (1400))
- TCP Receive (javi-PC.localdomain:dynport-> host.1unlimited.com:http (1400))
- TCP Receive (javi-PC.localdomain:dynport-> host.1unlimited.com:http (1400))
- TCP Receive (javi-PC.localdomain:dynport-> host.1unlimited.com:http (1400))
- TCP Receive (javi-PC.localdomain:dynport-> host.1unlimited.com:http (1400))
- TCP Receive (javi-PC.localdomain:dynport-> host.1unlimited.com:http (1400))
- TCP Receive (javi-PC.localdomain:dynport-> host.1unlimited.com:http (1000))
- TCP Receive (javi-PC.localdomain:dynport-> host.1unlimited.com:http (400))
- TCP Receive (javi-PC.localdomain:dynport-> host.1unlimited.com:http (1400))
- TCP Receive (javi-PC.localdomain:dynport-> host.1unlimited.com:http (1400))
- TCP Receive (javi-PC.localdomain:dynport-> host.1unlimited.com:http (1400))
- TCP Receive (javi-PC.localdomain:dynport-> host.1unlimited.com:http (1400))
- TCP Receive (javi-PC.localdomain:dynport-> host.1unlimited.com:http (1400))
- TCP Receive (javi-PC.localdomain:dynport-> host.1unlimited.com:http (1400))
- TCP Receive (javi-PC.localdomain:dynport-> host.1unlimited.com:http (1400))
- TCP Receive (javi-PC.localdomain:dynport-> host.1unlimited.com:http (1400))
- TCP Receive (javi-PC.localdomain:dynport-> host.1unlimited.com:http (1400))
- TCP Receive (javi-PC.localdomain:dynport-> host.1unlimited.com:http (1400))
- TCP Receive (javi-PC.localdomain:dynport-> host.1unlimited.com:http (1400))
- TCP Receive (javi-PC.localdomain:dynport-> host.1unlimited.com:http (1400))
- TCP Receive (javi-PC.localdomain:dynport-> host.1unlimited.com:http (1400))
- TCP Receive (javi-PC.localdomain:dynport-> host.1unlimited.com:http (1400))
- TCP Receive (javi-PC.localdomain:dynport-> host.1unlimited.com:http (1400))
- TCP Receive (javi-PC.localdomain:dynport-> host.1unlimited.com:http (1400))
- TCP Receive (javi-PC.localdomain:dynport-> host.1unlimited.com:http (1400))
- TCP Receive (javi-PC.localdomain:dynport-> host.1unlimited.com:http (1840))
- TCP Receive (javi-PC.localdomain:dynport-> host.1unlimited.com:http (960))
- TCP Receive (javi-PC.localdomain:dynport-> host.1unlimited.com:http (1400))
- TCP Receive (javi-PC.localdomain:dynport-> host.1unlimited.com:http (1400))
- TCP Receive (javi-PC.localdomain:dynport-> host.1unlimited.com:http (1400))
- TCP Receive (javi-PC.localdomain:dynport-> host.1unlimited.com:http (1400))
- TCP Receive (javi-PC.localdomain:dynport-> host.1unlimited.com:http (1400))
- TCP Receive (javi-PC.localdomain:dynport-> host.1unlimited.com:http (1400))
- TCP Receive (javi-PC.localdomain:dynport-> host.1unlimited.com:http (1400))
- TCP Receive (javi-PC.localdomain:dynport-> host.1unlimited.com:http (1400))
- TCP Receive (javi-PC.localdomain:dynport-> host.1unlimited.com:http (1400))
- TCP Receive (javi-PC.localdomain:dynport-> host.1unlimited.com:http (1400))
- TCP Receive (javi-PC.localdomain:dynport-> host.1unlimited.com:http (1400))
- TCP Receive (javi-PC.localdomain:dynport-> host.1unlimited.com:http (1400))
- TCP Receive (javi-PC.localdomain:dynport-> host.1unlimited.com:http (1400))
- TCP Receive (javi-PC.localdomain:dynport-> host.1unlimited.com:http (1320))
- TCP Receive (javi-PC.localdomain:dynport-> host.1unlimited.com:http (80))
- TCP Receive (javi-PC.localdomain:dynport-> host.1unlimited.com:http (1400))
- TCP Receive (javi-PC.localdomain:dynport-> host.1unlimited.com:http (1400))
- TCP Receive (javi-PC.localdomain:dynport-> host.1unlimited.com:http (1400))
- TCP Receive (javi-PC.localdomain:dynport-> host.1unlimited.com:http (1400))
- TCP Receive (javi-PC.localdomain:dynport-> host.1unlimited.com:http (1400))
- TCP Receive (javi-PC.localdomain:dynport-> host.1unlimited.com:http (1400))

- TCP Receive (javi-PC.localdomain:dynport-> host.1unlimited.com:http (1400))
- TCP Receive (javi-PC.localdomain:dynport-> host.1unlimited.com:http (1400))
- TCP Receive (javi-PC.localdomain:dynport-> host.1unlimited.com:http (1400))
- TCP Receive (javi-PC.localdomain:dynport-> host.1unlimited.com:http (1400))
- TCP Receive (javi-PC.localdomain:dynport-> host.1unlimited.com:http (1400))
- TCP Receive (javi-PC.localdomain:dynport-> host.1unlimited.com:http (1400))
- TCP Receive (javi-PC.localdomain:dynport-> host.1unlimited.com:http (1400))
- TCP Receive (javi-PC.localdomain:dynport-> host.1unlimited.com:http (1400))
- TCP Receive (javi-PC.localdomain:dynport-> host.1unlimited.com:http (800))
- TCP Receive (javi-PC.localdomain:dynport-> host.1unlimited.com:http (600))
- TCP Receive (javi-PC.localdomain:dynport-> host.1unlimited.com:http (1400))
- TCP Receive (javi-PC.localdomain:dynport-> host.1unlimited.com:http (1400))
- TCP Receive (javi-PC.localdomain:dynport-> host.1unlimited.com:http (1400))
- TCP Receive (javi-PC.localdomain:dynport-> host.1unlimited.com:http (1400))
- TCP Receive (javi-PC.localdomain:dynport-> host.1unlimited.com:http (1400))
- TCP Receive (javi-PC.localdomain:dynport-> host.1unlimited.com:http (1400))
- TCP Receive (javi-PC.localdomain:dynport-> host.1unlimited.com:http (1400))
- TCP Receive (javi-PC.localdomain:dynport-> host.1unlimited.com:http (1400))
- TCP Receive (javi-PC.localdomain:dynport-> host.1unlimited.com:http (1400))
- TCP Receive (javi-PC.localdomain:dynport-> host.1unlimited.com:http (1400))
- TCP Receive (javi-PC.localdomain:dynport-> host.1unlimited.com:http (1400))
- TCP Receive (javi-PC.localdomain:dynport-> host.1unlimited.com:http (1400))
- TCP Receive (javi-PC.localdomain:dynport-> host.1unlimited.com:http (1400))
- TCP Receive (javi-PC.localdomain:dynport-> host.1unlimited.com:http (1400))
- TCP Receive (javi-PC.localdomain:dynport-> host.1unlimited.com:http (280))
- TCP Receive (javi-PC.localdomain:dynport-> host.1unlimited.com:http (1120))
- TCP Receive (javi-PC.localdomain:dynport-> host.1unlimited.com:http (1400))
- TCP Receive (javi-PC.localdomain:dynport-> host.1unlimited.com:http (1400))
- TCP Receive (javi-PC.localdomain:dynport-> host.1unlimited.com:http (1400))
- TCP Receive (javi-PC.localdomain:dynport-> host.1unlimited.com:http (1400))
- TCP Receive (javi-PC.localdomain:dynport-> host.1unlimited.com:http (1400))
- TCP Receive (javi-PC.localdomain:dynport-> host.1unlimited.com:http (1400))
- TCP Receive (javi-PC.localdomain:dynport-> host.1unlimited.com:http (1400))
- TCP Receive (javi-PC.localdomain:dynport-> host.1unlimited.com:http (1400))
- TCP Receive (javi-PC.localdomain:dynport-> host.1unlimited.com:http (1400))
- TCP Receive (javi-PC.localdomain:dynport-> host.1unlimited.com:http (1400))
- TCP Receive (javi-PC.localdomain:dynport-> host.1unlimited.com:http (1400))
- TCP Receive (javi-PC.localdomain:dynport-> host.1unlimited.com:http (1400))
- TCP Receive (javi-PC.localdomain:dynport-> host.1unlimited.com:http (2800))
- TCP Receive (javi-PC.localdomain:dynport-> host.1unlimited.com:http (1880))
- TCP Receive (javi-PC.localdomain:dynport-> host.1unlimited.com:http (920))
- TCP Receive (javi-PC.localdomain:dynport-> host.1unlimited.com:http (1400))
- TCP Receive (javi-PC.localdomain:dynport-> host.1unlimited.com:http (2800))
- TCP Receive (javi-PC.localdomain:dynport-> host.1unlimited.com:http (1400))
- TCP Receive (javi-PC.localdomain:dynport-> host.1unlimited.com:http (2800))
- TCP Receive (javi-PC.localdomain:dynport-> host.1unlimited.com:http (1400))
- TCP Receive (javi-PC.localdomain:dynport-> host.1unlimited.com:http (1400))
- TCP Receive (javi-PC.localdomain:dynport-> host.1unlimited.com:http (1400))
- TCP Receive (javi-PC.localdomain:dynport-> host.1unlimited.com:http (1400))
- TCP Receive (javi-PC.localdomain:dynport-> host.1unlimited.com:http (1400))
- TCP Receive (javi-PC.localdomain:dynport-> host.1unlimited.com:http (1400))
- TCP Receive (javi-PC.localdomain:dynport-> host.1unlimited.com:http (1400))
- TCP Receive (javi-PC.localdomain:dynport-> host.1unlimited.com:http (1400))
- TCP Receive (javi-PC.localdomain:dynport-> host.1unlimited.com:http (1400))
- TCP Receive (javi-PC.localdomain:dynport-> host.1unlimited.com:http (1400))
- TCP Receive (javi-PC.localdomain:dynport-> host.1unlimited.com:http (1400))
- TCP Receive (javi-PC.localdomain:dynport-> host.1unlimited.com:http (1400))
- TCP Receive (javi-PC.localdomain:dynport-> host.1unlimited.com:http (1400))

- TCP Receive (javi-PC.localdomain:dynport-> host.1unlimited.com:http (1400))
- TCP Receive (javi-PC.localdomain:dynport-> host.1unlimited.com:http (1400))
- TCP Receive (javi-PC.localdomain:dynport-> host.1unlimited.com:http (1400))
- TCP Receive (javi-PC.localdomain:dynport-> host.1unlimited.com:http (1400))
- TCP Receive (javi-PC.localdomain:dynport-> host.1unlimited.com:http (1400))
- TCP Receive (javi-PC.localdomain:dynport-> host.1unlimited.com:http (1400))
- TCP Receive (javi-PC.localdomain:dynport-> host.1unlimited.com:http (1400))
- TCP Receive (javi-PC.localdomain:dynport-> host.1unlimited.com:http (1400))
- TCP Receive (javi-PC.localdomain:dynport-> host.1unlimited.com:http (1400))
- TCP Receive (javi-PC.localdomain:dynport-> host.1unlimited.com:http (1400))
- TCP Receive (javi-PC.localdomain:dynport-> host.1unlimited.com:http (840))
- TCP Receive (javi-PC.localdomain:dynport-> host.1unlimited.com:http (560))
- TCP Receive (javi-PC.localdomain:dynport-> host.1unlimited.com:http (1400))
- TCP Receive (javi-PC.localdomain:dynport-> host.1unlimited.com:http (1400))
- TCP Receive (javi-PC.localdomain:dynport-> host.1unlimited.com:http (2800))
- TCP Receive (javi-PC.localdomain:dynport-> host.1unlimited.com:http (1400))
- TCP Receive (javi-PC.localdomain:dynport-> host.1unlimited.com:http (1400))
- TCP Receive (javi-PC.localdomain:dynport-> host.1unlimited.com:http (2800))
- TCP Receive (javi-PC.localdomain:dynport-> host.1unlimited.com:http (2800))
- TCP Receive (javi-PC.localdomain:dynport-> host.1unlimited.com:http (2800))
- TCP Receive (javi-PC.localdomain:dynport-> host.1unlimited.com:http (1400))
- TCP Receive (javi-PC.localdomain:dynport-> host.1unlimited.com:http (1400))
- TCP Receive (javi-PC.localdomain:dynport-> host.1unlimited.com:http (320))
- TCP Receive (javi-PC.localdomain:dynport-> host.1unlimited.com:http (1080))
- TCP Receive (javi-PC.localdomain:dynport-> host.1unlimited.com:http (2800))
- TCP Receive (javi-PC.localdomain:dynport-> host.1unlimited.com:http (1400))
- TCP Receive (javi-PC.localdomain:dynport-> host.1unlimited.com:http (1400))
- TCP Receive (javi-PC.localdomain:dynport-> host.1unlimited.com:http (2800))
- TCP Receive (javi-PC.localdomain:dynport-> host.1unlimited.com:http (2800))
- TCP Receive (javi-PC.localdomain:dynport-> host.1unlimited.com:http (1400))
- TCP Receive (javi-PC.localdomain:dynport-> host.1unlimited.com:http (1400))
- TCP Receive (javi-PC.localdomain:dynport-> host.1unlimited.com:http (2800))
- TCP Receive (javi-PC.localdomain:dynport-> host.1unlimited.com:http (2600))
- TCP Receive (javi-PC.localdomain:dynport-> host.1unlimited.com:http (200))
- TCP Receive (javi-PC.localdomain:dynport-> host.1unlimited.com:http (1400))
- TCP Receive (javi-PC.localdomain:dynport-> host.1unlimited.com:http (1400))
- TCP Receive (javi-PC.localdomain:dynport-> host.1unlimited.com:http (1160))
- TCP Receive (javi-PC.localdomain:dynport-> host.1unlimited.com:http (240))
- TCP Receive (javi-PC.localdomain:dynport-> host.1unlimited.com:http (1400))
- TCP Receive (javi-PC.localdomain:dynport-> host.1unlimited.com:http (1400))
- TCP Receive (javi-PC.localdomain:dynport-> host.1unlimited.com:http (1400))
- TCP Receive (javi-PC.localdomain:dynport-> host.1unlimited.com:http (1400))
- TCP Receive (javi-PC.localdomain:dynport-> host.1unlimited.com:http (1400))
- TCP Receive (javi-PC.localdomain:dynport-> host.1unlimited.com:http (1400))
- TCP Receive (javi-PC.localdomain:dynport-> host.1unlimited.com:http (1400))
- TCP Receive (javi-PC.localdomain:dynport-> host.1unlimited.com:http (1400))
- TCP Receive (javi-PC.localdomain:dynport-> host.1unlimited.com:http (1400))
- TCP Receive (javi-PC.localdomain:dynport-> host.1unlimited.com:http (1400))
- TCP Receive (javi-PC.localdomain:dynport-> host.1unlimited.com:http (1400))
- TCP Receive (javi-PC.localdomain:dynport-> host.1unlimited.com:http (1400))
- TCP Receive (javi-PC.localdomain:dynport-> host.1unlimited.com:http (1400))
- TCP Receive (javi-PC.localdomain:dynport-> host.1unlimited.com:http (1400))
- TCP Receive (javi-PC.localdomain:dynport-> host.1unlimited.com:http (1400))
- TCP Receive (javi-PC.localdomain:dynport-> host.1unlimited.com:http (640))
- TCP Receive (javi-PC.localdomain:dynport-> host.1unlimited.com:http (760))
- TCP Receive (javi-PC.localdomain:dynport-> host.1unlimited.com:http (1400))
- TCP Receive (javi-PC.localdomain:dynport-> host.1unlimited.com:http (1400))
- TCP Receive (javi-PC.localdomain:dynport-> host.1unlimited.com:http (1400))

- TCP Receive (javi-PC.localdomain:dynport-> host.1unlimited.com:http (1400))
- TCP Receive (javi-PC.localdomain:dynport-> host.1unlimited.com:http (2800))
- TCP Receive (javi-PC.localdomain:dynport-> host.1unlimited.com:http (1400))
- TCP Receive (javi-PC.localdomain:dynport-> host.1unlimited.com:http (1400))
- TCP Receive (javi-PC.localdomain:dynport-> host.1unlimited.com:http (1400))
- TCP Receive (javi-PC.localdomain:dynport-> host.1unlimited.com:http (1400))
- TCP Receive (javi-PC.localdomain:dynport-> host.1unlimited.com:http (1400))
- TCP Receive (javi-PC.localdomain:dynport-> host.1unlimited.com:http (1400))
- TCP Receive (javi-PC.localdomain:dynport-> host.1unlimited.com:http (1400))
- TCP Receive (javi-PC.localdomain:dynport-> host.1unlimited.com:http (1400))
- TCP Receive (javi-PC.localdomain:dynport-> host.1unlimited.com:http (2800))
- TCP Receive (javi-PC.localdomain:dynport-> host.1unlimited.com:http (1400))
- TCP Receive (javi-PC.localdomain:dynport-> host.1unlimited.com:http (1400))
- TCP Receive (javi-PC.localdomain:dynport-> host.1unlimited.com:http (1400))
- TCP Receive (javi-PC.localdomain:dynport-> host.1unlimited.com:http (1400))
- TCP Receive (javi-PC.localdomain:dynport-> host.1unlimited.com:http (1400))
- TCP Receive (javi-PC.localdomain:dynport-> host.1unlimited.com:http (1400))
- TCP Receive (javi-PC.localdomain:dynport-> host.1unlimited.com:http (1400))
- TCP Receive (javi-PC.localdomain:dynport-> host.1unlimited.com:http (680))
- TCP Receive (javi-PC.localdomain:dynport-> host.1unlimited.com:http (720))
- TCP Receive (javi-PC.localdomain:dynport-> host.1unlimited.com:http (1400))
- TCP Receive (javi-PC.localdomain:dynport-> host.1unlimited.com:http (1400))
- TCP Receive (javi-PC.localdomain:dynport-> host.1unlimited.com:http (1400))
- TCP Receive (javi-PC.localdomain:dynport-> host.1unlimited.com:http (1400))
- TCP Receive (javi-PC.localdomain:dynport-> host.1unlimited.com:http (1400))
- TCP Receive (javi-PC.localdomain:dynport-> host.1unlimited.com:http (1400))
- TCP Receive (javi-PC.localdomain:dynport-> host.1unlimited.com:http (1400))
- TCP Receive (javi-PC.localdomain:dynport-> host.1unlimited.com:http (1400))
- TCP Receive (javi-PC.localdomain:dynport-> host.1unlimited.com:http (1400))
- TCP Receive (javi-PC.localdomain:dynport-> host.1unlimited.com:http (1400))
- TCP Receive (javi-PC.localdomain:dynport-> host.1unlimited.com:http (1400))
- TCP Receive (javi-PC.localdomain:dynport-> host.1unlimited.com:http (1400))
- TCP Receive (javi-PC.localdomain:dynport-> host.1unlimited.com:http (1400))
- TCP Receive (javi-PC.localdomain:dynport-> host.1unlimited.com:http (1400))
- TCP Receive (javi-PC.localdomain:dynport-> host.1unlimited.com:http (160))
- TCP Receive (javi-PC.localdomain:dynport-> host.1unlimited.com:http (1240))
- TCP Receive (javi-PC.localdomain:dynport-> host.1unlimited.com:http (1400))
- TCP Receive (javi-PC.localdomain:dynport-> host.1unlimited.com:http (1400))
- TCP Receive (javi-PC.localdomain:dynport-> host.1unlimited.com:http (1400))
- TCP Receive (javi-PC.localdomain:dynport-> host.1unlimited.com:http (1400))
- TCP Receive (javi-PC.localdomain:dynport-> host.1unlimited.com:http (1400))
- TCP Receive (javi-PC.localdomain:dynport-> host.1unlimited.com:http (1400))
- TCP Receive (javi-PC.localdomain:dynport-> host.1unlimited.com:http (1400))
- TCP Receive (javi-PC.localdomain:dynport-> host.1unlimited.com:http (1400))
- TCP Receive (javi-PC.localdomain:dynport-> host.1unlimited.com:http (1400))
- TCP Receive (javi-PC.localdomain:dynport-> host.1unlimited.com:http (120))
- TCP Receive (javi-PC.localdomain:dynport-> host.1unlimited.com:http (1280))
- TCP Receive (javi-PC.localdomain:dynport-> host.1unlimited.com:http (1400))
- TCP Receive (javi-PC.localdomain:dynport-> host.1unlimited.com:http (1400))
- TCP Receive (javi-PC.localdomain:dynport-> host.1unlimited.com:http (1400))
- TCP Receive (javi-PC.localdomain:dynport-> host.1unlimited.com:http (1400))
- TCP Receive (javi-PC.localdomain:dynport-> host.1unlimited.com:http (1400))
- TCP Receive (javi-PC.localdomain:dynport-> host.1unlimited.com:http (1400))
- TCP Receive (javi-PC.localdomain:dynport-> host.1unlimited.com:http (1400))
- TCP Receive (javi-PC.localdomain:dynport-> host.1unlimited.com:http (1400))
- TCP Receive (javi-PC.localdomain:dynport-> host.1unlimited.com:http (1400))
- TCP Receive (javi-PC.localdomain:dynport-> host.1unlimited.com:http (1400))
- TCP Receive (javi-PC.localdomain:dynport-> host.1unlimited.com:http (1400))

- TCP Receive (javi-PC.localdomain:dynport-> host.1unlimited.com:http (1400))
- TCP Receive (javi-PC.localdomain:dynport-> host.1unlimited.com:http (1400))
- TCP Receive (javi-PC.localdomain:dynport-> host.1unlimited.com:http (1000))
- TCP Receive (javi-PC.localdomain:dynport-> host.1unlimited.com:http (400))
- TCP Receive (javi-PC.localdomain:dynport-> host.1unlimited.com:http (1400))
- TCP Receive (javi-PC.localdomain:dynport-> host.1unlimited.com:http (1400))
- TCP Receive (javi-PC.localdomain:dynport-> host.1unlimited.com:http (1400))
- TCP Receive (javi-PC.localdomain:dynport-> host.1unlimited.com:http (1400))
- TCP Receive (javi-PC.localdomain:dynport-> host.1unlimited.com:http (1400))
- TCP Receive (javi-PC.localdomain:dynport-> host.1unlimited.com:http (1400))
- TCP Receive (javi-PC.localdomain:dynport-> host.1unlimited.com:http (1400))
- TCP Receive (javi-PC.localdomain:dynport-> host.1unlimited.com:http (1400))
- TCP Receive (javi-PC.localdomain:dynport-> host.1unlimited.com:http (1400))
- TCP Receive (javi-PC.localdomain:dynport-> host.1unlimited.com:http (1400))
- TCP Receive (javi-PC.localdomain:dynport-> host.1unlimited.com:http (1400))
- TCP Receive (javi-PC.localdomain:dynport-> host.1unlimited.com:http (1400))
- TCP Receive (javi-PC.localdomain:dynport-> host.1unlimited.com:http (1400))
- TCP Receive (javi-PC.localdomain:dynport-> host.1unlimited.com:http (1400))
- TCP Receive (javi-PC.localdomain:dynport-> host.1unlimited.com:http (480))
- TCP Receive (javi-PC.localdomain:dynport-> host.1unlimited.com:http (920))
- TCP Receive (javi-PC.localdomain:dynport-> host.1unlimited.com:http (1400))
- TCP Receive (javi-PC.localdomain:dynport-> host.1unlimited.com:http (1400))
- TCP Receive (javi-PC.localdomain:dynport-> host.1unlimited.com:http (1400))
- TCP Receive (javi-PC.localdomain:dynport-> host.1unlimited.com:http (1400))
- TCP Receive (javi-PC.localdomain:dynport-> host.1unlimited.com:http (1400))
- TCP Receive (javi-PC.localdomain:dynport-> host.1unlimited.com:http (1400))
- TCP Receive (javi-PC.localdomain:dynport-> host.1unlimited.com:http (1400))
- TCP Receive (javi-PC.localdomain:dynport-> host.1unlimited.com:http (1400))
- TCP Receive (javi-PC.localdomain:dynport-> host.1unlimited.com:http (1400))
- TCP Receive (javi-PC.localdomain:dynport-> host.1unlimited.com:http (2800))
- TCP Receive (javi-PC.localdomain:dynport-> host.1unlimited.com:http (1400))
- TCP Receive (javi-PC.localdomain:dynport-> host.1unlimited.com:http (2760))
- TCP Receive (javi-PC.localdomain:dynport-> host.1unlimited.com:http (40))
- TCP Receive (javi-PC.localdomain:dynport-> host.1unlimited.com:http (1400))
- TCP Receive (javi-PC.localdomain:dynport-> host.1unlimited.com:http (1400))
- TCP Receive (javi-PC.localdomain:dynport-> host.1unlimited.com:http (1400))
- TCP Receive (javi-PC.localdomain:dynport-> host.1unlimited.com:http (2800))
- TCP Receive (javi-PC.localdomain:dynport-> host.1unlimited.com:http (2800))
- TCP Receive (javi-PC.localdomain:dynport-> host.1unlimited.com:http (1400))
- TCP Receive (javi-PC.localdomain:dynport-> host.1unlimited.com:http (1400))
- TCP Receive (javi-PC.localdomain:dynport-> host.1unlimited.com:http (2800))
- TCP Receive (javi-PC.localdomain:dynport-> host.1unlimited.com:http (2800))
- TCP Receive (javi-PC.localdomain:dynport-> host.1unlimited.com:http (1400))
- TCP Receive (javi-PC.localdomain:dynport-> host.1unlimited.com:http (840))
- TCP Receive (javi-PC.localdomain:dynport-> host.1unlimited.com:http (560))
- TCP Receive (javi-PC.localdomain:dynport-> host.1unlimited.com:http (1400))
- TCP Receive (javi-PC.localdomain:dynport-> host.1unlimited.com:http (1400))
- TCP Receive (javi-PC.localdomain:dynport-> host.1unlimited.com:http (1400))
- TCP Receive (javi-PC.localdomain:dynport-> host.1unlimited.com:http (1400))
- TCP Receive (javi-PC.localdomain:dynport-> host.1unlimited.com:http (1400))
- TCP Receive (javi-PC.localdomain:dynport-> host.1unlimited.com:http (1400))
- TCP Receive (javi-PC.localdomain:dynport-> host.1unlimited.com:http (1400))
- TCP Receive (javi-PC.localdomain:dynport-> host.1unlimited.com:http (1400))
- TCP Receive (javi-PC.localdomain:dynport-> host.1unlimited.com:http (1400))
- TCP Receive (javi-PC.localdomain:dynport-> host.1unlimited.com:http (1400))
- TCP Receive (javi-PC.localdomain:dynport-> host.1unlimited.com:http (1400))
- TCP Receive (javi-PC.localdomain:dynport-> host.1unlimited.com:http (1400))

- TCP Receive (javi-PC.localdomain:dynport-> host.1unlimited.com:http (1400))
- TCP Receive (javi-PC.localdomain:dynport-> host.1unlimited.com:http (1040))
- TCP Receive (javi-PC.localdomain:dynport-> host.1unlimited.com:http (360))
- TCP Receive (javi-PC.localdomain:dynport-> host.1unlimited.com:http (1400))
- TCP Receive (javi-PC.localdomain:dynport-> host.1unlimited.com:http (1400))
- TCP Receive (javi-PC.localdomain:dynport-> host.1unlimited.com:http (1400))
- TCP Receive (javi-PC.localdomain:dynport-> host.1unlimited.com:http (1400))
- TCP Receive (javi-PC.localdomain:dynport-> host.1unlimited.com:http (1400))
- TCP Receive (javi-PC.localdomain:dynport-> host.1unlimited.com:http (1400))
- TCP Receive (javi-PC.localdomain:dynport-> host.1unlimited.com:http (1400))
- TCP Receive (javi-PC.localdomain:dynport-> host.1unlimited.com:http (1400))
- TCP Receive (javi-PC.localdomain:dynport-> host.1unlimited.com:http (1400))
- TCP Receive (javi-PC.localdomain:dynport-> host.1unlimited.com:http (2800))
- TCP Receive (javi-PC.localdomain:dynport-> host.1unlimited.com:http (1400))
- TCP Receive (javi-PC.localdomain:dynport-> host.1unlimited.com:http (1400))
- TCP Receive (javi-PC.localdomain:dynport-> host.1unlimited.com:http (1400))
- TCP Receive (javi-PC.localdomain:dynport-> host.1unlimited.com:http (520))
- TCP Receive (javi-PC.localdomain:dynport-> host.1unlimited.com:http (880))
- TCP Receive (javi-PC.localdomain:dynport-> host.1unlimited.com:http (1400))
- TCP Receive (javi-PC.localdomain:dynport-> host.1unlimited.com:http (1400))
- TCP Receive (javi-PC.localdomain:dynport-> host.1unlimited.com:http (1400))
- TCP Receive (javi-PC.localdomain:dynport-> host.1unlimited.com:http (1400))
- TCP Receive (javi-PC.localdomain:dynport-> host.1unlimited.com:http (1400))
- TCP Receive (javi-PC.localdomain:dynport-> host.1unlimited.com:http (1400))
- TCP Receive (javi-PC.localdomain:dynport-> host.1unlimited.com:http (1400))
- TCP Receive (javi-PC.localdomain:dynport-> host.1unlimited.com:http (1400))
- TCP Receive (javi-PC.localdomain:dynport-> host.1unlimited.com:http (1400))
- TCP Receive (javi-PC.localdomain:dynport-> host.1unlimited.com:http (1400))
- TCP Receive (javi-PC.localdomain:dynport-> host.1unlimited.com:http (1400))
- TCP Receive (javi-PC.localdomain:dynport-> host.1unlimited.com:http (1400))
- TCP Receive (javi-PC.localdomain:dynport-> host.1unlimited.com:http (1400))
- TCP Receive (javi-PC.localdomain:dynport-> host.1unlimited.com:http (1400))
- TCP Receive (javi-PC.localdomain:dynport-> host.1unlimited.com:http (1400))
- TCP Receive (javi-PC.localdomain:dynport-> host.1unlimited.com:http (1400))
- TCP Receive (javi-PC.localdomain:dynport-> host.1unlimited.com:http (1400))
- TCP Receive (javi-PC.localdomain:dynport-> host.1unlimited.com:http (1400))
- TCP Receive (javi-PC.localdomain:dynport-> host.1unlimited.com:http (4200))
- TCP Receive (javi-PC.localdomain:dynport-> host.1unlimited.com:http (1400))
- TCP Receive (javi-PC.localdomain:dynport-> host.1unlimited.com:http (4200))
- TCP Receive (javi-PC.localdomain:dynport-> host.1unlimited.com:http (2800))
- TCP Receive (javi-PC.localdomain:dynport-> host.1unlimited.com:http (1400))
- TCP Receive (javi-PC.localdomain:dynport-> host.1unlimited.com:http (880))
- TCP Receive (javi-PC.localdomain:dynport-> host.1unlimited.com:http (520))
- TCP Receive (javi-PC.localdomain:dynport-> host.1unlimited.com:http (1400))
- TCP Receive (javi-PC.localdomain:dynport-> host.1unlimited.com:http (1400))
- TCP Receive (javi-PC.localdomain:dynport-> host.1unlimited.com:http (1400))
- TCP Receive (javi-PC.localdomain:dynport-> host.1unlimited.com:http (1400))
- TCP Receive (javi-PC.localdomain:dynport-> host.1unlimited.com:http (1400))
- TCP Receive (javi-PC.localdomain:dynport-> host.1unlimited.com:http (1400))
- TCP Receive (javi-PC.localdomain:dynport-> host.1unlimited.com:http (1400))
- TCP Receive (javi-PC.localdomain:dynport-> host.1unlimited.com:http (1400))
- TCP Receive (javi-PC.localdomain:dynport-> host.1unlimited.com:http (1400))
- TCP Receive (javi-PC.localdomain:dynport-> host.1unlimited.com:http (1400))
- TCP Receive (javi-PC.localdomain:dynport-> host.1unlimited.com:http (1400))
- TCP Receive (javi-PC.localdomain:dynport-> host.1unlimited.com:http (1400))
- TCP Receive (javi-PC.localdomain:dynport-> host.1unlimited.com:http (1400))
- TCP Receive (javi-PC.localdomain:dynport-> host.1unlimited.com:http (1400))
- TCP Receive (javi-PC.localdomain:dynport-> host.1unlimited.com:http (1400))

- TCP Receive (javi-PC.localdomain:dynport-> host.1unlimited.com:http (320))
- TCP Receive (javi-PC.localdomain:dynport-> host.1unlimited.com:http (1080))
- TCP Receive (javi-PC.localdomain:dynport-> host.1unlimited.com:http (1400))
- TCP Receive (javi-PC.localdomain:dynport-> host.1unlimited.com:http (1400))
- TCP Receive (javi-PC.localdomain:dynport-> host.1unlimited.com:http (1400))
- TCP Receive (javi-PC.localdomain:dynport-> host.1unlimited.com:http (1400))
- TCP Receive (javi-PC.localdomain:dynport-> host.1unlimited.com:http (1400))
- TCP Receive (javi-PC.localdomain:dynport-> host.1unlimited.com:http (1400))
- TCP Receive (javi-PC.localdomain:dynport-> host.1unlimited.com:http (1400))
- TCP Receive (javi-PC.localdomain:dynport-> host.1unlimited.com:http (1400))
- TCP Receive (javi-PC.localdomain:dynport-> host.1unlimited.com:http (1400))
- TCP Receive (javi-PC.localdomain:dynport-> host.1unlimited.com:http (1400))
- TCP Receive (javi-PC.localdomain:dynport-> host.1unlimited.com:http (1400))
- TCP Receive (javi-PC.localdomain:dynport-> host.1unlimited.com:http (1400))
- TCP Receive (javi-PC.localdomain:dynport-> host.1unlimited.com:http (1400))
- TCP Receive (javi-PC.localdomain:dynport-> host.1unlimited.com:http (1400))
- TCP Receive (javi-PC.localdomain:dynport-> host.1unlimited.com:http (1400))
- TCP Receive (javi-PC.localdomain:dynport-> host.1unlimited.com:http (1400))
- TCP Receive (javi-PC.localdomain:dynport-> host.1unlimited.com:http (1400))
- TCP Receive (javi-PC.localdomain:dynport-> host.1unlimited.com:http (1400))
- TCP Receive (javi-PC.localdomain:dynport-> host.1unlimited.com:http (1400))
- TCP Receive (javi-PC.localdomain:dynport-> host.1unlimited.com:http (1400))
- TCP Receive (javi-PC.localdomain:dynport-> host.1unlimited.com:http (1400))
- TCP Receive (javi-PC.localdomain:dynport-> host.1unlimited.com:http (1400))
- TCP Receive (javi-PC.localdomain:dynport-> host.1unlimited.com:http (1400))
- TCP Receive (javi-PC.localdomain:dynport-> host.1unlimited.com:http (360))
- TCP Receive (javi-PC.localdomain:dynport-> host.1unlimited.com:http (1040))
- TCP Receive (javi-PC.localdomain:dynport-> host.1unlimited.com:http (1400))
- TCP Receive (javi-PC.localdomain:dynport-> host.1unlimited.com:http (1400))
- TCP Receive (javi-PC.localdomain:dynport-> host.1unlimited.com:http (1400))
- TCP Receive (javi-PC.localdomain:dynport-> host.1unlimited.com:http (1400))
- TCP Receive (javi-PC.localdomain:dynport-> host.1unlimited.com:http (1400))
- TCP Receive (javi-PC.localdomain:dynport-> host.1unlimited.com:http (1400))
- TCP Receive (javi-PC.localdomain:dynport-> host.1unlimited.com:http (1400))
- TCP Receive (javi-PC.localdomain:dynport-> host.1unlimited.com:http (1400))
- TCP Receive (javi-PC.localdomain:dynport-> host.1unlimited.com:http (1400))
- TCP Receive (javi-PC.localdomain:dynport-> host.1unlimited.com:http (1400))
- TCP Receive (javi-PC.localdomain:dynport-> host.1unlimited.com:http (1400))
- TCP Receive (javi-PC.localdomain:dynport-> host.1unlimited.com:http (1400))
- TCP Receive (javi-PC.localdomain:dynport-> host.1unlimited.com:http (2800))
- TCP Receive (javi-PC.localdomain:dynport-> host.1unlimited.com:http (1240))
- TCP Receive (javi-PC.localdomain:dynport-> host.1unlimited.com:http (220))
- TCP Receive (javi-PC.localdomain:dynport-> host.1unlimited.com:http (1340))
- TCP Receive (javi-PC.localdomain:dynport-> host.1unlimited.com:http (2800))
- TCP Receive (javi-PC.localdomain:dynport-> host.1unlimited.com:http (1400))
- TCP Receive (javi-PC.localdomain:dynport-> host.1unlimited.com:http (1400))
- TCP Receive (javi-PC.localdomain:dynport-> host.1unlimited.com:http (2800))
- TCP Receive (javi-PC.localdomain:dynport-> host.1unlimited.com:http (1400))
- TCP Receive (javi-PC.localdomain:dynport-> host.1unlimited.com:http (1200))
- TCP Receive (javi-PC.localdomain:dynport-> host.1unlimited.com:http (200))
- TCP Receive (javi-PC.localdomain:dynport-> host.1unlimited.com:http (2800))
- TCP Receive (javi-PC.localdomain:dynport-> host.1unlimited.com:http (1400))
- TCP Receive (javi-PC.localdomain:dynport-> host.1unlimited.com:http (2800))
- TCP Receive (javi-PC.localdomain:dynport-> host.1unlimited.com:http (2800))
- TCP Receive (javi-PC.localdomain:dynport-> host.1unlimited.com:http (1400))
- TCP Receive (javi-PC.localdomain:dynport-> host.1unlimited.com:http (1400))
- TCP Receive (javi-PC.localdomain:dynport-> host.1unlimited.com:http (1400))

- TCP Receive (javi-PC.localdomain:dynport-> host.1unlimited.com:http (1400))
- TCP Receive (javi-PC.localdomain:dynport-> host.1unlimited.com:http (1400))
- TCP Receive (javi-PC.localdomain:dynport-> host.1unlimited.com:http (1400))
- TCP Receive (javi-PC.localdomain:dynport-> host.1unlimited.com:http (1400))
- TCP Receive (javi-PC.localdomain:dynport-> host.1unlimited.com:http (680))
- TCP Receive (javi-PC.localdomain:dynport-> host.1unlimited.com:http (720))
- TCP Receive (javi-PC.localdomain:dynport-> host.1unlimited.com:http (1400))
- TCP Receive (javi-PC.localdomain:dynport-> host.1unlimited.com:http (1400))
- TCP Receive (javi-PC.localdomain:dynport-> host.1unlimited.com:http (1400))
- TCP Receive (javi-PC.localdomain:dynport-> host.1unlimited.com:http (1400))
- TCP Receive (javi-PC.localdomain:dynport-> host.1unlimited.com:http (1400))
- TCP Receive (javi-PC.localdomain:dynport-> host.1unlimited.com:http (1400))
- TCP Receive (javi-PC.localdomain:dynport-> host.1unlimited.com:http (1400))
- TCP Receive (javi-PC.localdomain:dynport-> host.1unlimited.com:http (1400))
- TCP Receive (javi-PC.localdomain:dynport-> host.1unlimited.com:http (1400))
- TCP Receive (javi-PC.localdomain:dynport-> host.1unlimited.com:http (2800))
- TCP Receive (javi-PC.localdomain:dynport-> host.1unlimited.com:http (1400))
- TCP Receive (javi-PC.localdomain:dynport-> host.1unlimited.com:http (1400))
- TCP Receive (javi-PC.localdomain:dynport-> host.1unlimited.com:http (1560))
- TCP Receive (javi-PC.localdomain:dynport-> host.1unlimited.com:http (1240))
- TCP Receive (javi-PC.localdomain:dynport-> host.1unlimited.com:http (1400))
- TCP Receive (javi-PC.localdomain:dynport-> host.1unlimited.com:http (1400))
- TCP Receive (javi-PC.localdomain:dynport-> host.1unlimited.com:http (1400))
- TCP Receive (javi-PC.localdomain:dynport-> host.1unlimited.com:http (1400))
- TCP Receive (javi-PC.localdomain:dynport-> host.1unlimited.com:http (1400))
- TCP Receive (javi-PC.localdomain:dynport-> host.1unlimited.com:http (1400))
- TCP Receive (javi-PC.localdomain:dynport-> host.1unlimited.com:http (1400))
- TCP Receive (javi-PC.localdomain:dynport-> host.1unlimited.com:http (1400))
- TCP Receive (javi-PC.localdomain:dynport-> host.1unlimited.com:http (1400))
- TCP Receive (javi-PC.localdomain:dynport-> host.1unlimited.com:http (1400))
- TCP Receive (javi-PC.localdomain:dynport-> host.1unlimited.com:http (1400))
- TCP Receive (javi-PC.localdomain:dynport-> host.1unlimited.com:http (1400))
- TCP Receive (javi-PC.localdomain:dynport-> host.1unlimited.com:http (1400))
- TCP Receive (javi-PC.localdomain:dynport-> host.1unlimited.com:http (1040))
- TCP Receive (javi-PC.localdomain:dynport-> host.1unlimited.com:http (360))
- TCP Receive (javi-PC.localdomain:dynport-> host.1unlimited.com:http (1400))
- TCP Receive (javi-PC.localdomain:dynport-> host.1unlimited.com:http (1400))
- TCP Receive (javi-PC.localdomain:dynport-> host.1unlimited.com:http (1400))
- TCP Receive (javi-PC.localdomain:dynport-> host.1unlimited.com:http (1400))
- TCP Receive (javi-PC.localdomain:dynport-> host.1unlimited.com:http (1400))
- TCP Receive (javi-PC.localdomain:dynport-> host.1unlimited.com:http (2800))
- TCP Receive (javi-PC.localdomain:dynport-> host.1unlimited.com:http (1400))
- TCP Receive (javi-PC.localdomain:dynport-> host.1unlimited.com:http (1400))
- TCP Receive (javi-PC.localdomain:dynport-> host.1unlimited.com:http (1400))
- TCP Receive (javi-PC.localdomain:dynport-> host.1unlimited.com:http (1400))
- TCP Receive (javi-PC.localdomain:dynport-> host.1unlimited.com:http (1400))
- TCP Receive (javi-PC.localdomain:dynport-> host.1unlimited.com:http (1400))
- TCP Receive (javi-PC.localdomain:dynport-> host.1unlimited.com:http (1400))
- TCP Receive (javi-PC.localdomain:dynport-> host.1unlimited.com:http (520))
- TCP Receive (javi-PC.localdomain:dynport-> host.1unlimited.com:http (880))
- TCP Receive (javi-PC.localdomain:dynport-> host.1unlimited.com:http (1400))
- TCP Receive (javi-PC.localdomain:dynport-> host.1unlimited.com:http (1400))
- TCP Receive (javi-PC.localdomain:dynport-> host.1unlimited.com:http (1400))
- TCP Receive (javi-PC.localdomain:dynport-> host.1unlimited.com:http (1400))
- TCP Receive (javi-PC.localdomain:dynport-> host.1unlimited.com:http (1400))
- TCP Receive (javi-PC.localdomain:dynport-> host.1unlimited.com:http (1400))
- TCP Receive (javi-PC.localdomain:dynport-> host.1unlimited.com:http (1400))

- TCP Receive (javi-PC.localdomain:dynport-> host.1unlimited.com:http (1400))
- TCP Receive (javi-PC.localdomain:dynport-> host.1unlimited.com:http (1400))
- TCP Receive (javi-PC.localdomain:dynport-> host.1unlimited.com:http (1400))
- TCP Receive (javi-PC.localdomain:dynport-> host.1unlimited.com:http (1400))
- TCP Receive (javi-PC.localdomain:dynport-> host.1unlimited.com:http (1400))
- TCP Receive (javi-PC.localdomain:dynport-> host.1unlimited.com:http (720))
- TCP Receive (javi-PC.localdomain:dynport-> host.1unlimited.com:http (680))
- TCP Receive (javi-PC.localdomain:dynport-> host.1unlimited.com:http (1400))
- TCP Receive (javi-PC.localdomain:dynport-> host.1unlimited.com:http (1400))
- TCP Receive (javi-PC.localdomain:dynport-> host.1unlimited.com:http (1400))
- TCP Receive (javi-PC.localdomain:dynport-> host.1unlimited.com:http (1400))
- TCP Receive (javi-PC.localdomain:dynport-> host.1unlimited.com:http (1400))
- TCP Receive (javi-PC.localdomain:dynport-> host.1unlimited.com:http (1400))
- TCP Receive (javi-PC.localdomain:dynport-> host.1unlimited.com:http (1400))
- TCP Receive (javi-PC.localdomain:dynport-> host.1unlimited.com:http (1400))
- TCP Receive (javi-PC.localdomain:dynport-> host.1unlimited.com:http (1400))
- TCP Receive (javi-PC.localdomain:dynport-> host.1unlimited.com:http (1400))
- TCP Receive (javi-PC.localdomain:dynport-> host.1unlimited.com:http (1400))
- TCP Receive (javi-PC.localdomain:dynport-> host.1unlimited.com:http (1400))
- TCP Receive (javi-PC.localdomain:dynport-> host.1unlimited.com:http (1400))
- TCP Receive (javi-PC.localdomain:dynport-> host.1unlimited.com:http (1400))
- TCP Receive (javi-PC.localdomain:dynport-> host.1unlimited.com:http (200))
- TCP Receive (javi-PC.localdomain:dynport-> host.1unlimited.com:http (1200))
- TCP Receive (javi-PC.localdomain:dynport-> host.1unlimited.com:http (1400))
- TCP Receive (javi-PC.localdomain:dynport-> host.1unlimited.com:http (1400))
- TCP Receive (javi-PC.localdomain:dynport-> host.1unlimited.com:http (1400))
- TCP Receive (javi-PC.localdomain:dynport-> host.1unlimited.com:http (1400))
- TCP Receive (javi-PC.localdomain:dynport-> host.1unlimited.com:http (1400))
- TCP Receive (javi-PC.localdomain:dynport-> host.1unlimited.com:http (1400))
- TCP Receive (javi-PC.localdomain:dynport-> host.1unlimited.com:http (1400))
- TCP Receive (javi-PC.localdomain:dynport-> host.1unlimited.com:http (1400))
- TCP Receive (javi-PC.localdomain:dynport-> host.1unlimited.com:http (1400))
- TCP Receive (javi-PC.localdomain:dynport-> host.1unlimited.com:http (1400))
- TCP Receive (javi-PC.localdomain:dynport-> host.1unlimited.com:http (1400))
- TCP Receive (javi-PC.localdomain:dynport-> host.1unlimited.com:http (1400))
- TCP Receive (javi-PC.localdomain:dynport-> host.1unlimited.com:http (1400))
- TCP Receive (javi-PC.localdomain:dynport-> host.1unlimited.com:http (1400))
- TCP Receive (javi-PC.localdomain:dynport-> host.1unlimited.com:http (1080))
- TCP Receive (javi-PC.localdomain:dynport-> host.1unlimited.com:http (320))
- TCP Receive (javi-PC.localdomain:dynport-> host.1unlimited.com:http (1400))
- TCP Receive (javi-PC.localdomain:dynport-> host.1unlimited.com:http (1400))
- TCP Receive (javi-PC.localdomain:dynport-> host.1unlimited.com:http (1400))
- TCP Receive (javi-PC.localdomain:dynport-> host.1unlimited.com:http (1400))
- TCP Receive (javi-PC.localdomain:dynport-> host.1unlimited.com:http (1400))
- TCP Receive (javi-PC.localdomain:dynport-> host.1unlimited.com:http (1400))
- TCP Receive (javi-PC.localdomain:dynport-> host.1unlimited.com:http (1400))
- TCP Receive (javi-PC.localdomain:dynport-> host.1unlimited.com:http (1400))
- TCP Receive (javi-PC.localdomain:dynport-> host.1unlimited.com:http (1400))
- TCP Receive (javi-PC.localdomain:dynport-> host.1unlimited.com:http (1400))
- TCP Receive (javi-PC.localdomain:dynport-> host.1unlimited.com:http (1400))
- TCP Receive (javi-PC.localdomain:dynport-> host.1unlimited.com:http (1400))
- TCP Receive (javi-PC.localdomain:dynport-> host.1unlimited.com:http (1400))
- TCP Receive (javi-PC.localdomain:dynport-> host.1unlimited.com:http (1400))
- TCP Receive (javi-PC.localdomain:dynport-> host.1unlimited.com:http (1400))
- TCP Receive (javi-PC.localdomain:dynport-> host.1unlimited.com:http (560))
- TCP Receive (javi-PC.localdomain:dynport-> host.1unlimited.com:http (840))
- TCP Receive (javi-PC.localdomain:dynport-> host.1unlimited.com:http (1400))
- TCP Receive (javi-PC.localdomain:dynport-> host.1unlimited.com:http (1400))
- TCP Receive (javi-PC.localdomain:dynport-> host.1unlimited.com:http (1400))

- TCP Receive (javi-PC.localdomain:dynport-> host.1unlimited.com:http (1400))
- TCP Receive (javi-PC.localdomain:dynport-> host.1unlimited.com:http (1400))
- TCP Receive (javi-PC.localdomain:dynport-> host.1unlimited.com:http (1400))
- TCP Receive (javi-PC.localdomain:dynport-> host.1unlimited.com:http (1400))
- TCP Receive (javi-PC.localdomain:dynport-> host.1unlimited.com:http (1400))
- TCP Receive (javi-PC.localdomain:dynport-> host.1unlimited.com:http (1400))
- TCP Receive (javi-PC.localdomain:dynport-> host.1unlimited.com:http (1400))
- TCP Receive (javi-PC.localdomain:dynport-> host.1unlimited.com:http (1400))
- TCP Receive (javi-PC.localdomain:dynport-> host.1unlimited.com:http (1400))
- TCP Receive (javi-PC.localdomain:dynport-> host.1unlimited.com:http (1400))
- TCP Receive (javi-PC.localdomain:dynport-> host.1unlimited.com:http (1400))
- TCP Receive (javi-PC.localdomain:dynport-> host.1unlimited.com:http (1400))
- TCP Receive (javi-PC.localdomain:dynport-> host.1unlimited.com:http (1400))
- TCP Receive (javi-PC.localdomain:dynport-> host.1unlimited.com:http (1400))
- TCP Receive (javi-PC.localdomain:dynport-> host.1unlimited.com:http (1400))
- TCP Receive (javi-PC.localdomain:dynport-> host.1unlimited.com:http (1400))
- TCP Receive (javi-PC.localdomain:dynport-> host.1unlimited.com:http (1400))
- TCP Receive (javi-PC.localdomain:dynport-> host.1unlimited.com:http (1400))
- TCP Receive (javi-PC.localdomain:dynport-> host.1unlimited.com:http (1400))
- TCP Receive (javi-PC.localdomain:dynport-> host.1unlimited.com:http (1400))
- TCP Receive (javi-PC.localdomain:dynport-> host.1unlimited.com:http (1400))
- TCP Receive (javi-PC.localdomain:dynport-> host.1unlimited.com:http (1400))
- TCP Receive (javi-PC.localdomain:dynport-> host.1unlimited.com:http (1400))
- TCP Receive (javi-PC.localdomain:dynport-> host.1unlimited.com:http (1400))
- TCP Receive (javi-PC.localdomain:dynport-> host.1unlimited.com:http (1400))
- TCP Receive (javi-PC.localdomain:dynport-> host.1unlimited.com:http (1400))
- TCP Receive (javi-PC.localdomain:dynport-> host.1unlimited.com:http (1400))
- TCP Receive (javi-PC.localdomain:dynport-> host.1unlimited.com:http (1400))
- TCP Receive (javi-PC.localdomain:dynport-> host.1unlimited.com:http (1400))
- TCP Receive (javi-PC.localdomain:dynport-> host.1unlimited.com:http (1400))
- TCP Receive (javi-PC.localdomain:dynport-> host.1unlimited.com:http (1400))
- TCP Receive (javi-PC.localdomain:dynport-> host.1unlimited.com:http (1400))
- TCP Receive (javi-PC.localdomain:dynport-> host.1unlimited.com:http (1400))
- TCP Receive (javi-PC.localdomain:dynport-> host.1unlimited.com:http (1400))
- TCP Receive (javi-PC.localdomain:dynport-> host.1unlimited.com:http (1400))
- TCP Receive (javi-PC.localdomain:dynport-> host.1unlimited.com:http (880))
- TCP Receive (javi-PC.localdomain:dynport-> host.1unlimited.com:http (520))
- TCP Receive (javi-PC.localdomain:dynport-> host.1unlimited.com:http (1400))
- TCP Receive (javi-PC.localdomain:dynport-> host.1unlimited.com:http (1400))
- TCP Receive (javi-PC.localdomain:dynport-> host.1unlimited.com:http (1400))
- TCP Receive (javi-PC.localdomain:dynport-> host.1unlimited.com:http (40))
- TCP Receive (javi-PC.localdomain:dynport-> host.1unlimited.com:http (1360))
- TCP Receive (javi-PC.localdomain:dynport-> host.1unlimited.com:http (1400))
- TCP Receive (javi-PC.localdomain:dynport-> host.1unlimited.com:http (1400))
- TCP Receive (javi-PC.localdomain:dynport-> host.1unlimited.com:http (2800))
- TCP Receive (javi-PC.localdomain:dynport-> host.1unlimited.com:http (1400))
- TCP Receive (javi-PC.localdomain:dynport-> host.1unlimited.com:http (1400))
- TCP Receive (javi-PC.localdomain:dynport-> host.1unlimited.com:http (1400))
- TCP Receive (javi-PC.localdomain:dynport-> host.1unlimited.com:http (1400))
- TCP Receive (javi-PC.localdomain:dynport-> host.1unlimited.com:http (1400))
- TCP Receive (javi-PC.localdomain:dynport-> host.1unlimited.com:http (1400))
- TCP Receive (javi-PC.localdomain:dynport-> host.1unlimited.com:http (1400))
- TCP Receive (javi-PC.localdomain:dynport-> host.1unlimited.com:http (1400))
- TCP Receive (javi-PC.localdomain:dynport-> host.1unlimited.com:http (1400))
- TCP Receive (javi-PC.localdomain:dynport-> host.1unlimited.com:http (1400))
- TCP Receive (javi-PC.localdomain:dynport-> host.1unlimited.com:http (1400))
- TCP Receive (javi-PC.localdomain:dynport-> host.1unlimited.com:http (920))
- TCP Receive (javi-PC.localdomain:dynport-> host.1unlimited.com:http (480))
- TCP Receive (javi-PC.localdomain:dynport-> host.1unlimited.com:http (1400))
- TCP Receive (javi-PC.localdomain:dynport-> host.1unlimited.com:http (1400))
- TCP Receive (javi-PC.localdomain:dynport-> host.1unlimited.com:http (1400))

- TCP Receive (javi-PC.localdomain:dynport-> host.1unlimited.com:http (1400))
- TCP Receive (javi-PC.localdomain:dynport-> host.1unlimited.com:http (1400))
- TCP Receive (javi-PC.localdomain:dynport-> host.1unlimited.com:http (1400))
- TCP Receive (javi-PC.localdomain:dynport-> host.1unlimited.com:http (1400))
- TCP Receive (javi-PC.localdomain:dynport-> host.1unlimited.com:http (1400))
- TCP Receive (javi-PC.localdomain:dynport-> host.1unlimited.com:http (1400))
- TCP Receive (javi-PC.localdomain:dynport-> host.1unlimited.com:http (1400))
- TCP Receive (javi-PC.localdomain:dynport-> host.1unlimited.com:http (1400))
- TCP Receive (javi-PC.localdomain:dynport-> host.1unlimited.com:http (1400))
- TCP Receive (javi-PC.localdomain:dynport-> host.1unlimited.com:http (1400))
- TCP Receive (javi-PC.localdomain:dynport-> host.1unlimited.com:http (1400))
- TCP Receive (javi-PC.localdomain:dynport-> host.1unlimited.com:http (1400))
- TCP Receive (javi-PC.localdomain:dynport-> host.1unlimited.com:http (1400))
- TCP Receive (javi-PC.localdomain:dynport-> host.1unlimited.com:http (1400))
- TCP Receive (javi-PC.localdomain:dynport-> host.1unlimited.com:http (1400))
- TCP Receive (javi-PC.localdomain:dynport-> host.1unlimited.com:http (1400))
- TCP Receive (javi-PC.localdomain:dynport-> host.1unlimited.com:http (1400))
- TCP Receive (javi-PC.localdomain:dynport-> host.1unlimited.com:http (1400))
- TCP Receive (javi-PC.localdomain:dynport-> host.1unlimited.com:http (1400))
- TCP Receive (javi-PC.localdomain:dynport-> host.1unlimited.com:http (360))
- TCP Receive (javi-PC.localdomain:dynport-> host.1unlimited.com:http (1040))
- TCP Receive (javi-PC.localdomain:dynport-> host.1unlimited.com:http (1400))
- TCP Receive (javi-PC.localdomain:dynport-> host.1unlimited.com:http (1400))
- TCP Receive (javi-PC.localdomain:dynport-> host.1unlimited.com:http (1400))
- TCP Receive (javi-PC.localdomain:dynport-> host.1unlimited.com:http (1400))
- TCP Receive (javi-PC.localdomain:dynport-> host.1unlimited.com:http (1400))
- TCP Receive (javi-PC.localdomain:dynport-> host.1unlimited.com:http (1400))
- TCP Receive (javi-PC.localdomain:dynport-> host.1unlimited.com:http (1400))
- TCP Receive (javi-PC.localdomain:dynport-> host.1unlimited.com:http (1400))
- TCP Receive (javi-PC.localdomain:dynport-> host.1unlimited.com:http (1400))
- TCP Receive (javi-PC.localdomain:dynport-> host.1unlimited.com:http (1400))
- TCP Receive (javi-PC.localdomain:dynport-> host.1unlimited.com:http (1400))
- TCP Receive (javi-PC.localdomain:dynport-> host.1unlimited.com:http (2800))
- TCP Receive (javi-PC.localdomain:dynport-> host.1unlimited.com:http (1240))
- TCP Receive (javi-PC.localdomain:dynport-> host.1unlimited.com:http (220))
- TCP Receive (javi-PC.localdomain:dynport-> host.1unlimited.com:http (1340))
- TCP Receive (javi-PC.localdomain:dynport-> host.1unlimited.com:http (2800))
- TCP Receive (javi-PC.localdomain:dynport-> host.1unlimited.com:http (1400))
- TCP Receive (javi-PC.localdomain:dynport-> host.1unlimited.com:http (1400))
- TCP Receive (javi-PC.localdomain:dynport-> host.1unlimited.com:http (1400))
- TCP Receive (javi-PC.localdomain:dynport-> host.1unlimited.com:http (1400))
- TCP Receive (javi-PC.localdomain:dynport-> host.1unlimited.com:http (1400))
- TCP Receive (javi-PC.localdomain:dynport-> host.1unlimited.com:http (1400))
- TCP Receive (javi-PC.localdomain:dynport-> host.1unlimited.com:http (1400))
- TCP Receive (javi-PC.localdomain:dynport-> host.1unlimited.com:http (1400))
- TCP Receive (javi-PC.localdomain:dynport-> host.1unlimited.com:http (1400))
- TCP Receive (javi-PC.localdomain:dynport-> host.1unlimited.com:http (1400))
- TCP Receive (javi-PC.localdomain:dynport-> host.1unlimited.com:http (720))
- TCP Receive (javi-PC.localdomain:dynport-> host.1unlimited.com:http (680))
- TCP Receive (javi-PC.localdomain:dynport-> host.1unlimited.com:http (1400))
- TCP Receive (javi-PC.localdomain:dynport-> host.1unlimited.com:http (1400))
- TCP Receive (javi-PC.localdomain:dynport-> host.1unlimited.com:http (1400))
- TCP Receive (javi-PC.localdomain:dynport-> host.1unlimited.com:http (1400))
- TCP Receive (javi-PC.localdomain:dynport-> host.1unlimited.com:http (1400))
- TCP Receive (javi-PC.localdomain:dynport-> host.1unlimited.com:http (1400))

- TCP Receive (javi-PC.localdomain:dynport-> host.1unlimited.com:http (1400))
- TCP Receive (javi-PC.localdomain:dynport-> host.1unlimited.com:http (1400))
- TCP Receive (javi-PC.localdomain:dynport-> host.1unlimited.com:http (1400))
- TCP Receive (javi-PC.localdomain:dynport-> host.1unlimited.com:http (1400))
- TCP Receive (javi-PC.localdomain:dynport-> host.1unlimited.com:http (1400))
- TCP Receive (javi-PC.localdomain:dynport-> host.1unlimited.com:http (1400))
- TCP Receive (javi-PC.localdomain:dynport-> host.1unlimited.com:http (1400))
- TCP Receive (javi-PC.localdomain:dynport-> host.1unlimited.com:http (1600))
- TCP Receive (javi-PC.localdomain:dynport-> host.1unlimited.com:http (1200))
- TCP Receive (javi-PC.localdomain:dynport-> host.1unlimited.com:http (1400))
- TCP Receive (javi-PC.localdomain:dynport-> host.1unlimited.com:http (1400))
- TCP Receive (javi-PC.localdomain:dynport-> host.1unlimited.com:http (1400))
- TCP Receive (javi-PC.localdomain:dynport-> host.1unlimited.com:http (1400))
- TCP Receive (javi-PC.localdomain:dynport-> host.1unlimited.com:http (1400))
- TCP Receive (javi-PC.localdomain:dynport-> host.1unlimited.com:http (1400))
- TCP Receive (javi-PC.localdomain:dynport-> host.1unlimited.com:http (1400))
- TCP Receive (javi-PC.localdomain:dynport-> host.1unlimited.com:http (1400))
- TCP Receive (javi-PC.localdomain:dynport-> host.1unlimited.com:http (1400))
- TCP Receive (javi-PC.localdomain:dynport-> host.1unlimited.com:http (1400))
- TCP Receive (javi-PC.localdomain:dynport-> host.1unlimited.com:http (1400))
- TCP Receive (javi-PC.localdomain:dynport-> host.1unlimited.com:http (400))
- TCP Receive (javi-PC.localdomain:dynport-> host.1unlimited.com:http (1000))
- TCP Receive (javi-PC.localdomain:dynport-> host.1unlimited.com:http (1400))
- TCP Receive (javi-PC.localdomain:dynport-> host.1unlimited.com:http (1400))
- TCP Receive (javi-PC.localdomain:dynport-> host.1unlimited.com:http (1400))
- TCP Receive (javi-PC.localdomain:dynport-> host.1unlimited.com:http (1400))
- TCP Receive (javi-PC.localdomain:dynport-> host.1unlimited.com:http (1400))
- TCP Receive (javi-PC.localdomain:dynport-> host.1unlimited.com:http (1400))
- TCP Receive (javi-PC.localdomain:dynport-> host.1unlimited.com:http (1400))
- TCP Receive (javi-PC.localdomain:dynport-> host.1unlimited.com:http (1400))
- TCP Receive (javi-PC.localdomain:dynport-> host.1unlimited.com:http (1400))
- TCP Receive (javi-PC.localdomain:dynport-> host.1unlimited.com:http (1400))
- TCP Receive (javi-PC.localdomain:dynport-> host.1unlimited.com:http (1400))
- TCP Receive (javi-PC.localdomain:dynport-> host.1unlimited.com:http (1400))
- TCP Receive (javi-PC.localdomain:dynport-> host.1unlimited.com:http (1400))
- TCP Receive (javi-PC.localdomain:dynport-> host.1unlimited.com:http (1280))
- TCP Receive (javi-PC.localdomain:dynport-> host.1unlimited.com:http (120))
- TCP Receive (javi-PC.localdomain:dynport-> host.1unlimited.com:http (1400))
- TCP Receive (javi-PC.localdomain:dynport-> host.1unlimited.com:http (1400))
- TCP Receive (javi-PC.localdomain:dynport-> host.1unlimited.com:http (1400))
- TCP Receive (javi-PC.localdomain:dynport-> host.1unlimited.com:http (1400))
- TCP Receive (javi-PC.localdomain:dynport-> host.1unlimited.com:http (1400))
- TCP Receive (javi-PC.localdomain:dynport-> host.1unlimited.com:http (1400))
- TCP Receive (javi-PC.localdomain:dynport-> host.1unlimited.com:http (1400))
- TCP Receive (javi-PC.localdomain:dynport-> host.1unlimited.com:http (1400))
- TCP Receive (javi-PC.localdomain:dynport-> host.1unlimited.com:http (1400))
- TCP Receive (javi-PC.localdomain:dynport-> host.1unlimited.com:http (1400))
- TCP Receive (javi-PC.localdomain:dynport-> host.1unlimited.com:http (1400))
- TCP Receive (javi-PC.localdomain:dynport-> host.1unlimited.com:http (1400))
- TCP Receive (javi-PC.localdomain:dynport-> host.1unlimited.com:http (1400))
- TCP Receive (javi-PC.localdomain:dynport-> host.1unlimited.com:http (1400))
- TCP Receive (javi-PC.localdomain:dynport-> host.1unlimited.com:http (760))
- TCP Receive (javi-PC.localdomain:dynport-> host.1unlimited.com:http (640))
- TCP Receive (javi-PC.localdomain:dynport-> host.1unlimited.com:http (1400))
- TCP Receive (javi-PC.localdomain:dynport-> host.1unlimited.com:http (1400))
- TCP Receive (javi-PC.localdomain:dynport-> host.1unlimited.com:http (1400))
- TCP Receive (javi-PC.localdomain:dynport-> host.1unlimited.com:http (1400))

- TCP Receive (javi-PC.localdomain:dynport-> host.1unlimited.com:http (1400))
- TCP Receive (javi-PC.localdomain:dynport-> host.1unlimited.com:http (1400))
- TCP Receive (javi-PC.localdomain:dynport-> host.1unlimited.com:http (1400))
- TCP Receive (javi-PC.localdomain:dynport-> host.1unlimited.com:http (1400))
- TCP Receive (javi-PC.localdomain:dynport-> host.1unlimited.com:http (1400))
- TCP Receive (javi-PC.localdomain:dynport-> host.1unlimited.com:http (1400))
- TCP Receive (javi-PC.localdomain:dynport-> host.1unlimited.com:http (1400))
- TCP Receive (javi-PC.localdomain:dynport-> host.1unlimited.com:http (1400))
- TCP Receive (javi-PC.localdomain:dynport-> host.1unlimited.com:http (1400))
- TCP Receive (javi-PC.localdomain:dynport-> host.1unlimited.com:http (1400))
- TCP Receive (javi-PC.localdomain:dynport-> host.1unlimited.com:http (240))
- TCP Receive (javi-PC.localdomain:dynport-> host.1unlimited.com:http (1160))
- TCP Receive (javi-PC.localdomain:dynport-> host.1unlimited.com:http (1400))
- TCP Receive (javi-PC.localdomain:dynport-> host.1unlimited.com:http (1400))
- TCP Receive (javi-PC.localdomain:dynport-> host.1unlimited.com:http (1400))
- TCP Receive (javi-PC.localdomain:dynport-> host.1unlimited.com:http (1400))
- TCP Receive (javi-PC.localdomain:dynport-> host.1unlimited.com:http (1400))
- TCP Receive (javi-PC.localdomain:dynport-> host.1unlimited.com:http (1400))
- TCP Receive (javi-PC.localdomain:dynport-> host.1unlimited.com:http (1400))
- TCP Receive (javi-PC.localdomain:dynport-> host.1unlimited.com:http (1400))
- TCP Receive (javi-PC.localdomain:dynport-> host.1unlimited.com:http (1400))
- TCP Receive (javi-PC.localdomain:dynport-> host.1unlimited.com:http (1400))
- TCP Receive (javi-PC.localdomain:dynport-> host.1unlimited.com:http (1400))
- TCP Receive (javi-PC.localdomain:dynport-> host.1unlimited.com:http (1400))
- TCP Receive (javi-PC.localdomain:dynport-> host.1unlimited.com:http (1400))
- TCP Receive (javi-PC.localdomain:dynport-> host.1unlimited.com:http (1400))
- TCP Receive (javi-PC.localdomain:dynport-> host.1unlimited.com:http (1120))
- TCP Receive (javi-PC.localdomain:dynport-> host.1unlimited.com:http (280))
- TCP Receive (javi-PC.localdomain:dynport-> host.1unlimited.com:http (1400))
- TCP Receive (javi-PC.localdomain:dynport-> host.1unlimited.com:http (1400))
- TCP Receive (javi-PC.localdomain:dynport-> host.1unlimited.com:http (1400))
- TCP Receive (javi-PC.localdomain:dynport-> host.1unlimited.com:http (1400))
- TCP Receive (javi-PC.localdomain:dynport-> host.1unlimited.com:http (1400))
- TCP Receive (javi-PC.localdomain:dynport-> host.1unlimited.com:http (2480))
- TCP Receive (javi-PC.localdomain:dynport-> host.1unlimited.com:http (320))
- TCP Receive (javi-PC.localdomain:dynport-> host.1unlimited.com:http (2800))
- TCP Receive (javi-PC.localdomain:dynport-> host.1unlimited.com:http (2800))
- TCP Receive (javi-PC.localdomain:dynport-> host.1unlimited.com:http (1400))
- TCP Receive (javi-PC.localdomain:dynport-> host.1unlimited.com:http (2800))
- TCP Receive (javi-PC.localdomain:dynport-> host.1unlimited.com:http (1400))
- TCP Receive (javi-PC.localdomain:dynport-> host.1unlimited.com:http (1400))
- TCP Receive (javi-PC.localdomain:dynport-> host.1unlimited.com:http (2800))
- TCP Receive (javi-PC.localdomain:dynport-> host.1unlimited.com:http (1400))
- TCP Receive (javi-PC.localdomain:dynport-> host.1unlimited.com:http (1400))
- TCP Receive (javi-PC.localdomain:dynport-> host.1unlimited.com:http (1400))
- TCP Receive (javi-PC.localdomain:dynport-> host.1unlimited.com:http (560))
- TCP Receive (javi-PC.localdomain:dynport-> host.1unlimited.com:http (900))
- TCP Receive (javi-PC.localdomain:dynport-> host.1unlimited.com:http (1340))
- TCP Receive (javi-PC.localdomain:dynport-> host.1unlimited.com:http (2800))
- TCP Receive (javi-PC.localdomain:dynport-> host.1unlimited.com:http (1400))
- TCP Receive (javi-PC.localdomain:dynport-> host.1unlimited.com:http (1400))
- TCP Receive (javi-PC.localdomain:dynport-> host.1unlimited.com:http (1400))
- TCP Receive (javi-PC.localdomain:dynport-> host.1unlimited.com:http (1400))
- TCP Receive (javi-PC.localdomain:dynport-> host.1unlimited.com:http (1400))
- TCP Receive (javi-PC.localdomain:dynport-> host.1unlimited.com:http (1400))
- TCP Receive (javi-PC.localdomain:dynport-> host.1unlimited.com:http (1400))
- TCP Receive (javi-PC.localdomain:dynport-> host.1unlimited.com:http (1400))
- TCP Receive (javi-PC.localdomain:dynport-> host.1unlimited.com:http (1400))

- TCP Receive (javi-PC.localdomain:dynport-> host.1unlimited.com:http (1400))
- TCP Receive (javi-PC.localdomain:dynport-> host.1unlimited.com:http (1400))
- TCP Receive (javi-PC.localdomain:dynport-> host.1unlimited.com:http (1400))
- TCP Receive (javi-PC.localdomain:dynport-> host.1unlimited.com:http (2800))
- TCP Receive (javi-PC.localdomain:dynport-> host.1unlimited.com:http (1400))
- TCP Receive (javi-PC.localdomain:dynport-> host.1unlimited.com:http (1400))
- TCP Receive (javi-PC.localdomain:dynport-> host.1unlimited.com:http (600))
- TCP Receive (javi-PC.localdomain:dynport-> host.1unlimited.com:http (800))
- TCP Receive (javi-PC.localdomain:dynport-> host.1unlimited.com:http (1400))
- TCP Receive (javi-PC.localdomain:dynport-> host.1unlimited.com:http (1400))
- TCP Receive (javi-PC.localdomain:dynport-> host.1unlimited.com:http (1400))
- TCP Receive (javi-PC.localdomain:dynport-> host.1unlimited.com:http (1400))
- TCP Receive (javi-PC.localdomain:dynport-> host.1unlimited.com:http (2800))
- TCP Receive (javi-PC.localdomain:dynport-> host.1unlimited.com:http (1400))
- TCP Receive (javi-PC.localdomain:dynport-> host.1unlimited.com:http (2800))
- TCP Receive (javi-PC.localdomain:dynport-> host.1unlimited.com:http (1400))
- TCP Receive (javi-PC.localdomain:dynport-> host.1unlimited.com:http (1400))
- TCP Receive (javi-PC.localdomain:dynport-> host.1unlimited.com:http (1400))
- TCP Receive (javi-PC.localdomain:dynport-> host.1unlimited.com:http (1400))
- TCP Receive (javi-PC.localdomain:dynport-> host.1unlimited.com:http (1400))
- TCP Receive (javi-PC.localdomain:dynport-> host.1unlimited.com:http (1400))
- TCP Receive (javi-PC.localdomain:dynport-> host.1unlimited.com:http (1400))
- TCP Receive (javi-PC.localdomain:dynport-> host.1unlimited.com:http (1400))
- TCP Receive (javi-PC.localdomain:dynport-> host.1unlimited.com:http (1400))
- TCP Receive (javi-PC.localdomain:dynport-> host.1unlimited.com:http (1400))
- TCP Receive (javi-PC.localdomain:dynport-> host.1unlimited.com:http (1400))
- TCP Receive (javi-PC.localdomain:dynport-> host.1unlimited.com:http (1400))
- TCP Receive (javi-PC.localdomain:dynport-> host.1unlimited.com:http (1400))
- TCP Receive (javi-PC.localdomain:dynport-> host.1unlimited.com:http (1400))
- TCP Receive (javi-PC.localdomain:dynport-> host.1unlimited.com:http (1400))
- TCP Receive (javi-PC.localdomain:dynport-> host.1unlimited.com:http (1400))
- TCP Receive (javi-PC.localdomain:dynport-> host.1unlimited.com:http (1400))
- TCP Receive (javi-PC.localdomain:dynport-> host.1unlimited.com:http (1460))
- TCP Receive (javi-PC.localdomain:dynport-> host.1unlimited.com:http (1340))
- TCP Receive (javi-PC.localdomain:dynport-> host.1unlimited.com:http (1400))
- TCP Receive (javi-PC.localdomain:dynport-> host.1unlimited.com:http (40))
- TCP Receive (javi-PC.localdomain:dynport-> host.1unlimited.com:http (1360))
- TCP Receive (javi-PC.localdomain:dynport-> host.1unlimited.com:http (1400))
- TCP Receive (javi-PC.localdomain:dynport-> host.1unlimited.com:http (1400))
- TCP Receive (javi-PC.localdomain:dynport-> host.1unlimited.com:http (1400))
- TCP Receive (javi-PC.localdomain:dynport-> host.1unlimited.com:http (1400))
- TCP Receive (javi-PC.localdomain:dynport-> host.1unlimited.com:http (1400))
- TCP Receive (javi-PC.localdomain:dynport-> host.1unlimited.com:http (1400))
- TCP Receive (javi-PC.localdomain:dynport-> host.1unlimited.com:http (1400))
- TCP Receive (javi-PC.localdomain:dynport-> host.1unlimited.com:http (1400))
- TCP Receive (javi-PC.localdomain:dynport-> host.1unlimited.com:http (1400))
- TCP Receive (javi-PC.localdomain:dynport-> host.1unlimited.com:http (1400))
- TCP Receive (javi-PC.localdomain:dynport-> host.1unlimited.com:http (1400))
- TCP Receive (javi-PC.localdomain:dynport-> host.1unlimited.com:http (1400))
- TCP Receive (javi-PC.localdomain:dynport-> host.1unlimited.com:http (1400))
- TCP Receive (javi-PC.localdomain:dynport-> host.1unlimited.com:http (1400))
- TCP Receive (javi-PC.localdomain:dynport-> host.1unlimited.com:http (920))
- TCP Receive (javi-PC.localdomain:dynport-> host.1unlimited.com:http (480))
- TCP Receive (javi-PC.localdomain:dynport-> host.1unlimited.com:http (1400))
- TCP Receive (javi-PC.localdomain:dynport-> host.1unlimited.com:http (1400))
- TCP Receive (javi-PC.localdomain:dynport-> host.1unlimited.com:http (1400))
- TCP Receive (javi-PC.localdomain:dynport-> host.1unlimited.com:http (1400))

- TCP Receive (javi-PC.localdomain:dynport-> host.1unlimited.com:http (1400))
- TCP Receive (javi-PC.localdomain:dynport-> host.1unlimited.com:http (1400))
- TCP Receive (javi-PC.localdomain:dynport-> host.1unlimited.com:http (1400))
- TCP Receive (javi-PC.localdomain:dynport-> host.1unlimited.com:http (1400))
- TCP Receive (javi-PC.localdomain:dynport-> host.1unlimited.com:http (1400))
- TCP Receive (javi-PC.localdomain:dynport-> host.1unlimited.com:http (1400))
- TCP Receive (javi-PC.localdomain:dynport-> host.1unlimited.com:http (1400))
- TCP Receive (javi-PC.localdomain:dynport-> host.1unlimited.com:http (1400))
- TCP Receive (javi-PC.localdomain:dynport-> host.1unlimited.com:http (1400))
- TCP Receive (javi-PC.localdomain:dynport-> host.1unlimited.com:http (1400))
- TCP Receive (javi-PC.localdomain:dynport-> host.1unlimited.com:http (400))
- TCP Receive (javi-PC.localdomain:dynport-> host.1unlimited.com:http (1000))
- TCP Receive (javi-PC.localdomain:dynport-> host.1unlimited.com:http (1400))
- TCP Receive (javi-PC.localdomain:dynport-> host.1unlimited.com:http (1400))
- TCP Receive (javi-PC.localdomain:dynport-> host.1unlimited.com:http (1400))
- TCP Receive (javi-PC.localdomain:dynport-> host.1unlimited.com:http (1400))
- TCP Receive (javi-PC.localdomain:dynport-> host.1unlimited.com:http (1400))
- TCP Receive (javi-PC.localdomain:dynport-> host.1unlimited.com:http (1400))
- TCP Receive (javi-PC.localdomain:dynport-> host.1unlimited.com:http (1400))
- TCP Receive (javi-PC.localdomain:dynport-> host.1unlimited.com:http (1400))
- TCP Receive (javi-PC.localdomain:dynport-> host.1unlimited.com:http (1400))
- TCP Receive (javi-PC.localdomain:dynport-> host.1unlimited.com:http (1400))
- TCP Receive (javi-PC.localdomain:dynport-> host.1unlimited.com:http (1400))
- TCP Receive (javi-PC.localdomain:dynport-> host.1unlimited.com:http (1400))
- TCP Receive (javi-PC.localdomain:dynport-> host.1unlimited.com:http (1400))
- TCP Receive (javi-PC.localdomain:dynport-> host.1unlimited.com:http (1400))
- TCP Receive (javi-PC.localdomain:dynport-> host.1unlimited.com:http (1280))
- TCP Receive (javi-PC.localdomain:dynport-> host.1unlimited.com:http (120))
- TCP Receive (javi-PC.localdomain:dynport-> host.1unlimited.com:http (1400))
- TCP Receive (javi-PC.localdomain:dynport-> host.1unlimited.com:http (1400))
- TCP Receive (javi-PC.localdomain:dynport-> host.1unlimited.com:http (1400))
- TCP Receive (javi-PC.localdomain:dynport-> host.1unlimited.com:http (1400))
- TCP Receive (javi-PC.localdomain:dynport-> host.1unlimited.com:http (1400))
- TCP Receive (javi-PC.localdomain:dynport-> host.1unlimited.com:http (1400))
- TCP Receive (javi-PC.localdomain:dynport-> host.1unlimited.com:http (1400))
- TCP Receive (javi-PC.localdomain:dynport-> host.1unlimited.com:http (1400))
- TCP Receive (javi-PC.localdomain:dynport-> host.1unlimited.com:http (1400))
- TCP Receive (javi-PC.localdomain:dynport-> host.1unlimited.com:http (1400))
- TCP Receive (javi-PC.localdomain:dynport-> host.1unlimited.com:http (1400))
- TCP Receive (javi-PC.localdomain:dynport-> host.1unlimited.com:http (1400))
- TCP Receive (javi-PC.localdomain:dynport-> host.1unlimited.com:http (1400))
- TCP Receive (javi-PC.localdomain:dynport-> host.1unlimited.com:http (1400))
- TCP Receive (javi-PC.localdomain:dynport-> host.1unlimited.com:http (760))
- TCP Receive (javi-PC.localdomain:dynport-> host.1unlimited.com:http (640))
- TCP Receive (javi-PC.localdomain:dynport-> host.1unlimited.com:http (1400))
- TCP Receive (javi-PC.localdomain:dynport-> host.1unlimited.com:http (1400))
- TCP Receive (javi-PC.localdomain:dynport-> host.1unlimited.com:http (1400))
- TCP Receive (javi-PC.localdomain:dynport-> host.1unlimited.com:http (1400))
- TCP Receive (javi-PC.localdomain:dynport-> host.1unlimited.com:http (1400))
- TCP Receive (javi-PC.localdomain:dynport-> host.1unlimited.com:http (1400))
- TCP Receive (javi-PC.localdomain:dynport-> host.1unlimited.com:http (1400))
- TCP Receive (javi-PC.localdomain:dynport-> host.1unlimited.com:http (960))
- TCP Receive (javi-PC.localdomain:dynport-> host.1unlimited.com:http (440))
- TCP Receive (javi-PC.localdomain:dynport-> host.1unlimited.com:http (1400))
- TCP Receive (javi-PC.localdomain:dynport-> host.1unlimited.com:http (1400))
- TCP Receive (javi-PC.localdomain:dynport-> host.1unlimited.com:http (1400))
- TCP Receive (javi-PC.localdomain:dynport-> host.1unlimited.com:http (1400))
- TCP Receive (javi-PC.localdomain:dynport-> host.1unlimited.com:http (1400))

- TCP Receive (javi-PC.localdomain:dynport-> host.1unlimited.com:http (1400))
- TCP Receive (javi-PC.localdomain:dynport-> host.1unlimited.com:http (1400))
- TCP Receive (javi-PC.localdomain:dynport-> host.1unlimited.com:http (1400))
- TCP Receive (javi-PC.localdomain:dynport-> host.1unlimited.com:http (1400))
- TCP Receive (javi-PC.localdomain:dynport-> host.1unlimited.com:http (1400))
- TCP Receive (javi-PC.localdomain:dynport-> host.1unlimited.com:http (1400))
- TCP Receive (javi-PC.localdomain:dynport-> host.1unlimited.com:http (1400))
- TCP Receive (javi-PC.localdomain:dynport-> host.1unlimited.com:http (1400))
- TCP Receive (javi-PC.localdomain:dynport-> host.1unlimited.com:http (1400))
- TCP Receive (javi-PC.localdomain:dynport-> host.1unlimited.com:http (440))
- TCP Receive (javi-PC.localdomain:dynport-> host.1unlimited.com:http (960))
- TCP Receive (javi-PC.localdomain:dynport-> host.1unlimited.com:http (1400))
- TCP Receive (javi-PC.localdomain:dynport-> host.1unlimited.com:http (1400))
- TCP Receive (javi-PC.localdomain:dynport-> host.1unlimited.com:http (2800))
- TCP Receive (javi-PC.localdomain:dynport-> host.1unlimited.com:http (2800))
- TCP Receive (javi-PC.localdomain:dynport-> host.1unlimited.com:http (2800))
- TCP Receive (javi-PC.localdomain:dynport-> host.1unlimited.com:http (1400))
- TCP Receive (javi-PC.localdomain:dynport-> host.1unlimited.com:http (1400))
- TCP Receive (javi-PC.localdomain:dynport-> host.1unlimited.com:http (2800))
- TCP Receive (javi-PC.localdomain:dynport-> host.1unlimited.com:http (1400))
- TCP Receive (javi-PC.localdomain:dynport-> host.1unlimited.com:http (1320))
- TCP Receive (javi-PC.localdomain:dynport-> host.1unlimited.com:http (80))
- TCP Receive (javi-PC.localdomain:dynport-> host.1unlimited.com:http (1400))
- TCP Receive (javi-PC.localdomain:dynport-> host.1unlimited.com:http (1400))
- TCP Receive (javi-PC.localdomain:dynport-> host.1unlimited.com:http (1400))
- TCP Receive (javi-PC.localdomain:dynport-> host.1unlimited.com:http (1400))
- TCP Receive (javi-PC.localdomain:dynport-> host.1unlimited.com:http (1400))
- TCP Receive (javi-PC.localdomain:dynport-> host.1unlimited.com:http (1400))
- TCP Receive (javi-PC.localdomain:dynport-> host.1unlimited.com:http (1400))
- TCP Receive (javi-PC.localdomain:dynport-> host.1unlimited.com:http (1400))
- TCP Receive (javi-PC.localdomain:dynport-> host.1unlimited.com:http (1400))
- TCP Receive (javi-PC.localdomain:dynport-> host.1unlimited.com:http (1400))
- TCP Receive (javi-PC.localdomain:dynport-> host.1unlimited.com:http (1400))
- TCP Receive (javi-PC.localdomain:dynport-> host.1unlimited.com:http (1400))
- TCP Receive (javi-PC.localdomain:dynport-> host.1unlimited.com:http (1400))
- TCP Receive (javi-PC.localdomain:dynport-> host.1unlimited.com:http (1400))
- TCP Receive (javi-PC.localdomain:dynport-> host.1unlimited.com:http (1400))
- TCP Receive (javi-PC.localdomain:dynport-> host.1unlimited.com:http (800))
- TCP Receive (javi-PC.localdomain:dynport-> host.1unlimited.com:http (600))
- TCP Receive (javi-PC.localdomain:dynport-> host.1unlimited.com:http (1400))
- TCP Receive (javi-PC.localdomain:dynport-> host.1unlimited.com:http (1400))
- TCP Receive (javi-PC.localdomain:dynport-> host.1unlimited.com:http (1400))
- TCP Receive (javi-PC.localdomain:dynport-> host.1unlimited.com:http (1400))
- TCP Receive (javi-PC.localdomain:dynport-> host.1unlimited.com:http (1400))
- TCP Receive (javi-PC.localdomain:dynport-> host.1unlimited.com:http (1400))
- TCP Receive (javi-PC.localdomain:dynport-> host.1unlimited.com:http (1400))
- TCP Receive (javi-PC.localdomain:dynport-> host.1unlimited.com:http (1400))
- TCP Receive (javi-PC.localdomain:dynport-> host.1unlimited.com:http (1400))
- TCP Receive (javi-PC.localdomain:dynport-> host.1unlimited.com:http (1400))
- TCP Receive (javi-PC.localdomain:dynport-> host.1unlimited.com:http (1400))
- TCP Receive (javi-PC.localdomain:dynport-> host.1unlimited.com:http (1400))
- TCP Receive (javi-PC.localdomain:dynport-> host.1unlimited.com:http (1400))
- TCP Receive (javi-PC.localdomain:dynport-> host.1unlimited.com:http (1400))
- TCP Receive (javi-PC.localdomain:dynport-> host.1unlimited.com:http (1400))
- TCP Receive (javi-PC.localdomain:dynport-> host.1unlimited.com:http (1400))
- TCP Receive (javi-PC.localdomain:dynport-> host.1unlimited.com:http (1400))
- TCP Receive (javi-PC.localdomain:dynport-> host.1unlimited.com:http (1400))
- TCP Receive (javi-PC.localdomain:dynport-> host.1unlimited.com:http (1400))
- TCP Receive (javi-PC.localdomain:dynport-> host.1unlimited.com:http (1400))
- TCP Receive (javi-PC.localdomain:dynport-> host.1unlimited.com:http (1400))
- TCP Receive (javi-PC.localdomain:dynport-> host.1unlimited.com:http (1400))

- TCP Receive (javi-PC.localdomain:dynport-> host.1unlimited.com:http (1400))
- TCP Receive (javi-PC.localdomain:dynport-> host.1unlimited.com:http (1400))
- TCP Receive (javi-PC.localdomain:dynport-> host.1unlimited.com:http (1400))
- TCP Receive (javi-PC.localdomain:dynport-> host.1unlimited.com:http (240))
- TCP Receive (javi-PC.localdomain:dynport-> host.1unlimited.com:http (1160))
- TCP Receive (javi-PC.localdomain:dynport-> host.1unlimited.com:http (1400))
- TCP Receive (javi-PC.localdomain:dynport-> host.1unlimited.com:http (1400))
- TCP Receive (javi-PC.localdomain:dynport-> host.1unlimited.com:http (1400))
- TCP Receive (javi-PC.localdomain:dynport-> host.1unlimited.com:http (1400))
- TCP Receive (javi-PC.localdomain:dynport-> host.1unlimited.com:http (1400))
- TCP Receive (javi-PC.localdomain:dynport-> host.1unlimited.com:http (1400))
- TCP Receive (javi-PC.localdomain:dynport-> host.1unlimited.com:http (1400))
- TCP Receive (javi-PC.localdomain:dynport-> host.1unlimited.com:http (1400))
- TCP Receive (javi-PC.localdomain:dynport-> host.1unlimited.com:http (1400))
- TCP Receive (javi-PC.localdomain:dynport-> host.1unlimited.com:http (1400))
- TCP Receive (javi-PC.localdomain:dynport-> host.1unlimited.com:http (1400))
- TCP Receive (javi-PC.localdomain:dynport-> host.1unlimited.com:http (1400))
- TCP Receive (javi-PC.localdomain:dynport-> host.1unlimited.com:http (1400))
- TCP Receive (javi-PC.localdomain:dynport-> host.1unlimited.com:http (1400))
- TCP Receive (javi-PC.localdomain:dynport-> host.1unlimited.com:http (280))
- TCP Receive (javi-PC.localdomain:dynport-> host.1unlimited.com:http (1180))
- TCP Receive (javi-PC.localdomain:dynport-> host.1unlimited.com:http (1460))
- TCP Receive (javi-PC.localdomain:dynport-> host.1unlimited.com:http (1280))
- TCP Receive (javi-PC.localdomain:dynport-> host.1unlimited.com:http (2800))
- TCP Receive (javi-PC.localdomain:dynport-> host.1unlimited.com:http (1400))
- TCP Receive (javi-PC.localdomain:dynport-> host.1unlimited.com:http (1400))
- TCP Receive (javi-PC.localdomain:dynport-> host.1unlimited.com:http (1400))
- TCP Receive (javi-PC.localdomain:dynport-> host.1unlimited.com:http (2800))
- TCP Receive (javi-PC.localdomain:dynport-> host.1unlimited.com:http (2800))
- TCP Receive (javi-PC.localdomain:dynport-> host.1unlimited.com:http (2800))
- TCP Receive (javi-PC.localdomain:dynport-> host.1unlimited.com:http (1160))
- TCP Receive (javi-PC.localdomain:dynport-> host.1unlimited.com:http (240))
- TCP Receive (javi-PC.localdomain:dynport-> host.1unlimited.com:http (1400))
- TCP Receive (javi-PC.localdomain:dynport-> host.1unlimited.com:http (1400))
- TCP Receive (javi-PC.localdomain:dynport-> host.1unlimited.com:http (1400))
- TCP Receive (javi-PC.localdomain:dynport-> host.1unlimited.com:http (1400))
- TCP Receive (javi-PC.localdomain:dynport-> host.1unlimited.com:http (1400))
- TCP Receive (javi-PC.localdomain:dynport-> host.1unlimited.com:http (1400))
- TCP Receive (javi-PC.localdomain:dynport-> host.1unlimited.com:http (1400))
- TCP Receive (javi-PC.localdomain:dynport-> host.1unlimited.com:http (1400))
- TCP Receive (javi-PC.localdomain:dynport-> host.1unlimited.com:http (1400))
- TCP Receive (javi-PC.localdomain:dynport-> host.1unlimited.com:http (1400))
- TCP Receive (javi-PC.localdomain:dynport-> host.1unlimited.com:http (1400))
- TCP Receive (javi-PC.localdomain:dynport-> host.1unlimited.com:http (1400))
- TCP Receive (javi-PC.localdomain:dynport-> host.1unlimited.com:http (1400))
- TCP Receive (javi-PC.localdomain:dynport-> host.1unlimited.com:http (1400))
- TCP Receive (javi-PC.localdomain:dynport-> host.1unlimited.com:http (640))
- TCP Receive (javi-PC.localdomain:dynport-> host.1unlimited.com:http (760))
- TCP Receive (javi-PC.localdomain:dynport-> host.1unlimited.com:http (1400))
- TCP Receive (javi-PC.localdomain:dynport-> host.1unlimited.com:http (1400))
- TCP Receive (javi-PC.localdomain:dynport-> host.1unlimited.com:http (2800))
- TCP Receive (javi-PC.localdomain:dynport-> host.1unlimited.com:http (1120))
- TCP Receive (javi-PC.localdomain:dynport-> host.1unlimited.com:http (280))
- TCP Receive (javi-PC.localdomain:dynport-> host.1unlimited.com:http (1400))
- TCP Receive (javi-PC.localdomain:dynport-> host.1unlimited.com:http (1400))
- TCP Receive (javi-PC.localdomain:dynport-> host.1unlimited.com:http (1400))

- TCP Receive (javi-PC.localdomain:dynport-> host.1unlimited.com:http (1400))
- TCP Receive (javi-PC.localdomain:dynport-> host.1unlimited.com:http (1400))
- TCP Receive (javi-PC.localdomain:dynport-> host.1unlimited.com:http (1400))
- TCP Receive (javi-PC.localdomain:dynport-> host.1unlimited.com:http (1400))
- TCP Receive (javi-PC.localdomain:dynport-> host.1unlimited.com:http (1400))
- TCP Receive (javi-PC.localdomain:dynport-> host.1unlimited.com:http (1400))
- TCP Receive (javi-PC.localdomain:dynport-> host.1unlimited.com:http (1400))
- TCP Receive (javi-PC.localdomain:dynport-> host.1unlimited.com:http (1400))
- TCP Receive (javi-PC.localdomain:dynport-> host.1unlimited.com:http (1400))
- TCP Receive (javi-PC.localdomain:dynport-> host.1unlimited.com:http (1400))
- TCP Receive (javi-PC.localdomain:dynport-> host.1unlimited.com:http (1400))
- TCP Receive (javi-PC.localdomain:dynport-> host.1unlimited.com:http (600))
- TCP Receive (javi-PC.localdomain:dynport-> host.1unlimited.com:http (800))
- TCP Receive (javi-PC.localdomain:dynport-> host.1unlimited.com:http (1400))
- TCP Receive (javi-PC.localdomain:dynport-> host.1unlimited.com:http (1400))
- TCP Receive (javi-PC.localdomain:dynport-> host.1unlimited.com:http (1400))
- TCP Receive (javi-PC.localdomain:dynport-> host.1unlimited.com:http (1400))
- TCP Receive (javi-PC.localdomain:dynport-> host.1unlimited.com:http (1400))
- TCP Receive (javi-PC.localdomain:dynport-> host.1unlimited.com:http (1400))
- TCP Receive (javi-PC.localdomain:dynport-> host.1unlimited.com:http (1400))
- TCP Receive (javi-PC.localdomain:dynport-> host.1unlimited.com:http (1400))
- TCP Receive (javi-PC.localdomain:dynport-> host.1unlimited.com:http (1400))
- TCP Receive (javi-PC.localdomain:dynport-> host.1unlimited.com:http (1400))
- TCP Receive (javi-PC.localdomain:dynport-> host.1unlimited.com:http (1400))
- TCP Receive (javi-PC.localdomain:dynport-> host.1unlimited.com:http (1400))
- TCP Receive (javi-PC.localdomain:dynport-> host.1unlimited.com:http (1400))
- TCP Receive (javi-PC.localdomain:dynport-> host.1unlimited.com:http (1400))
- TCP Receive (javi-PC.localdomain:dynport-> host.1unlimited.com:http (80))
- TCP Receive (javi-PC.localdomain:dynport-> host.1unlimited.com:http (1320))
- TCP Receive (javi-PC.localdomain:dynport-> host.1unlimited.com:http (1400))
- TCP Receive (javi-PC.localdomain:dynport-> host.1unlimited.com:http (1400))
- TCP Receive (javi-PC.localdomain:dynport-> host.1unlimited.com:http (1400))
- TCP Receive (javi-PC.localdomain:dynport-> host.1unlimited.com:http (1400))
- TCP Receive (javi-PC.localdomain:dynport-> host.1unlimited.com:http (1400))
- TCP Receive (javi-PC.localdomain:dynport-> host.1unlimited.com:http (1400))
- TCP Receive (javi-PC.localdomain:dynport-> host.1unlimited.com:http (1400))
- TCP Receive (javi-PC.localdomain:dynport-> host.1unlimited.com:http (1400))
- TCP Receive (javi-PC.localdomain:dynport-> host.1unlimited.com:http (1400))
- TCP Receive (javi-PC.localdomain:dynport-> host.1unlimited.com:http (1400))
- TCP Receive (javi-PC.localdomain:dynport-> host.1unlimited.com:http (1400))
- TCP Receive (javi-PC.localdomain:dynport-> host.1unlimited.com:http (1400))
- TCP Receive (javi-PC.localdomain:dynport-> host.1unlimited.com:http (1400))
- TCP Receive (javi-PC.localdomain:dynport-> host.1unlimited.com:http (1400))
- TCP Receive (javi-PC.localdomain:dynport-> host.1unlimited.com:http (960))
- TCP Receive (javi-PC.localdomain:dynport-> host.1unlimited.com:http (440))
- TCP Receive (javi-PC.localdomain:dynport-> host.1unlimited.com:http (1400))
- TCP Receive (javi-PC.localdomain:dynport-> host.1unlimited.com:http (1400))
- TCP Receive (javi-PC.localdomain:dynport-> host.1unlimited.com:http (1400))
- TCP Receive (javi-PC.localdomain:dynport-> host.1unlimited.com:http (1400))
- TCP Receive (javi-PC.localdomain:dynport-> host.1unlimited.com:http (1400))
- TCP Receive (javi-PC.localdomain:dynport-> host.1unlimited.com:http (1400))
- TCP Receive (javi-PC.localdomain:dynport-> host.1unlimited.com:http (1400))
- TCP Receive (javi-PC.localdomain:dynport-> host.1unlimited.com:http (1400))
- TCP Receive (javi-PC.localdomain:dynport-> host.1unlimited.com:http (1400))
- TCP Receive (javi-PC.localdomain:dynport-> host.1unlimited.com:http (1400))
- TCP Receive (javi-PC.localdomain:dynport-> host.1unlimited.com:http (1400))
- TCP Receive (javi-PC.localdomain:dynport-> host.1unlimited.com:http (1400))
- TCP Receive (javi-PC.localdomain:dynport-> host.1unlimited.com:http (1400))
- TCP Receive (javi-PC.localdomain:dynport-> host.1unlimited.com:http (1400))

- TCP Receive (javi-PC.localdomain:dynport-> host.1unlimited.com:http (1400))
- TCP Receive (javi-PC.localdomain:dynport-> host.1unlimited.com:http (440))
- TCP Receive (javi-PC.localdomain:dynport-> host.1unlimited.com:http (960))
- TCP Receive (javi-PC.localdomain:dynport-> host.1unlimited.com:http (1400))
- TCP Receive (javi-PC.localdomain:dynport-> host.1unlimited.com:http (1400))
- TCP Receive (javi-PC.localdomain:dynport-> host.1unlimited.com:http (1400))
- TCP Receive (javi-PC.localdomain:dynport-> host.1unlimited.com:http (1400))
- TCP Receive (javi-PC.localdomain:dynport-> host.1unlimited.com:http (1400))
- TCP Receive (javi-PC.localdomain:dynport-> host.1unlimited.com:http (1400))
- TCP Receive (javi-PC.localdomain:dynport-> host.1unlimited.com:http (1400))
- TCP Receive (javi-PC.localdomain:dynport-> host.1unlimited.com:http (1400))
- TCP Receive (javi-PC.localdomain:dynport-> host.1unlimited.com:http (1400))
- TCP Receive (javi-PC.localdomain:dynport-> host.1unlimited.com:http (1400))
- TCP Receive (javi-PC.localdomain:dynport-> host.1unlimited.com:http (1400))
- TCP Receive (javi-PC.localdomain:dynport-> host.1unlimited.com:http (1400))
- TCP Receive (javi-PC.localdomain:dynport-> host.1unlimited.com:http (1400))
- TCP Receive (javi-PC.localdomain:dynport-> host.1unlimited.com:http (1400))
- TCP Receive (javi-PC.localdomain:dynport-> host.1unlimited.com:http (1400))
- TCP Receive (javi-PC.localdomain:dynport-> host.1unlimited.com:http (1400))
- TCP Receive (javi-PC.localdomain:dynport-> host.1unlimited.com:http (1400))
- TCP Receive (javi-PC.localdomain:dynport-> host.1unlimited.com:http (1400))
- TCP Receive (javi-PC.localdomain:dynport-> host.1unlimited.com:http (120))
- TCP Receive (javi-PC.localdomain:dynport-> host.1unlimited.com:http (1280))
- TCP Receive (javi-PC.localdomain:dynport-> host.1unlimited.com:http (1400))
- TCP Receive (javi-PC.localdomain:dynport-> host.1unlimited.com:http (1400))
- TCP Receive (javi-PC.localdomain:dynport-> host.1unlimited.com:http (1400))
- TCP Receive (javi-PC.localdomain:dynport-> host.1unlimited.com:http (1400))
- TCP Receive (javi-PC.localdomain:dynport-> host.1unlimited.com:http (1400))
- TCP Receive (javi-PC.localdomain:dynport-> host.1unlimited.com:http (1400))
- TCP Receive (javi-PC.localdomain:dynport-> host.1unlimited.com:http (1400))
- TCP Receive (javi-PC.localdomain:dynport-> host.1unlimited.com:http (1400))
- TCP Receive (javi-PC.localdomain:dynport-> host.1unlimited.com:http (1400))
- TCP Receive (javi-PC.localdomain:dynport-> host.1unlimited.com:http (1400))
- TCP Receive (javi-PC.localdomain:dynport-> host.1unlimited.com:http (2800))
- TCP Receive (javi-PC.localdomain:dynport-> host.1unlimited.com:http (1400))
- TCP Receive (javi-PC.localdomain:dynport-> host.1unlimited.com:http (1400))
- TCP Receive (javi-PC.localdomain:dynport-> host.1unlimited.com:http (1000))
- TCP Receive (javi-PC.localdomain:dynport-> host.1unlimited.com:http (460))
- TCP Receive (javi-PC.localdomain:dynport-> host.1unlimited.com:http (1340))
- TCP Receive (javi-PC.localdomain:dynport-> host.1unlimited.com:http (1400))
- TCP Receive (javi-PC.localdomain:dynport-> host.1unlimited.com:http (2800))
- TCP Receive (javi-PC.localdomain:dynport-> host.1unlimited.com:http (1400))
- TCP Receive (javi-PC.localdomain:dynport-> host.1unlimited.com:http (1400))
- TCP Receive (javi-PC.localdomain:dynport-> host.1unlimited.com:http (1400))
- TCP Receive (javi-PC.localdomain:dynport-> host.1unlimited.com:http (1400))
- TCP Receive (javi-PC.localdomain:dynport-> host.1unlimited.com:http (2800))
- TCP Receive (javi-PC.localdomain:dynport-> host.1unlimited.com:http (1400))
- TCP Receive (javi-PC.localdomain:dynport-> host.1unlimited.com:http (2800))
- TCP Receive (javi-PC.localdomain:dynport-> host.1unlimited.com:http (1400))
- TCP Receive (javi-PC.localdomain:dynport-> host.1unlimited.com:http (480))
- TCP Receive (javi-PC.localdomain:dynport-> host.1unlimited.com:http (920))
- TCP Receive (javi-PC.localdomain:dynport-> host.1unlimited.com:http (1400))
- TCP Receive (javi-PC.localdomain:dynport-> host.1unlimited.com:http (1400))
- TCP Receive (javi-PC.localdomain:dynport-> host.1unlimited.com:http (1400))
- TCP Receive (javi-PC.localdomain:dynport-> host.1unlimited.com:http (4200))
- TCP Receive (javi-PC.localdomain:dynport-> host.1unlimited.com:http (1400))
- TCP Receive (javi-PC.localdomain:dynport-> host.1unlimited.com:http (1400))

- TCP Receive (javi-PC.localdomain:dynport-> host.1unlimited.com:http (4200))
- TCP Receive (javi-PC.localdomain:dynport-> host.1unlimited.com:http (1400))
- TCP Receive (javi-PC.localdomain:dynport-> host.1unlimited.com:http (1400))
- TCP Receive (javi-PC.localdomain:dynport-> host.1unlimited.com:http (1360))
- TCP Receive (javi-PC.localdomain:dynport-> host.1unlimited.com:http (40))
- TCP Receive (javi-PC.localdomain:dynport-> host.1unlimited.com:http (1400))
- TCP Receive (javi-PC.localdomain:dynport-> host.1unlimited.com:http (1400))
- TCP Receive (javi-PC.localdomain:dynport-> host.1unlimited.com:http (1400))
- TCP Receive (javi-PC.localdomain:dynport-> host.1unlimited.com:http (1400))
- TCP Receive (javi-PC.localdomain:dynport-> host.1unlimited.com:http (1400))
- TCP Receive (javi-PC.localdomain:dynport-> host.1unlimited.com:http (1400))
- TCP Receive (javi-PC.localdomain:dynport-> host.1unlimited.com:http (1400))
- TCP Receive (javi-PC.localdomain:dynport-> host.1unlimited.com:http (1400))
- TCP Receive (javi-PC.localdomain:dynport-> host.1unlimited.com:http (1400))
- TCP Receive (javi-PC.localdomain:dynport-> host.1unlimited.com:http (1400))
- TCP Receive (javi-PC.localdomain:dynport-> host.1unlimited.com:http (1400))
- TCP Receive (javi-PC.localdomain:dynport-> host.1unlimited.com:http (1400))
- TCP Receive (javi-PC.localdomain:dynport-> host.1unlimited.com:http (1320))
- TCP Receive (javi-PC.localdomain:dynport-> host.1unlimited.com:http (80))
- TCP Receive (javi-PC.localdomain:dynport-> host.1unlimited.com:http (2800))
- TCP Receive (javi-PC.localdomain:dynport-> host.1unlimited.com:http (2800))
- TCP Receive (javi-PC.localdomain:dynport-> host.1unlimited.com:http (4200))
- TCP Receive (javi-PC.localdomain:dynport-> host.1unlimited.com:http (1400))
- TCP Receive (javi-PC.localdomain:dynport-> host.1unlimited.com:http (1400))
- TCP Receive (javi-PC.localdomain:dynport-> host.1unlimited.com:http (1400))
- TCP Receive (javi-PC.localdomain:dynport-> host.1unlimited.com:http (1400))
- TCP Receive (javi-PC.localdomain:dynport-> host.1unlimited.com:http (1400))
- TCP Receive (javi-PC.localdomain:dynport-> host.1unlimited.com:http (3600))
- TCP Receive (javi-PC.localdomain:dynport-> host.1unlimited.com:http (600))
- TCP Receive (javi-PC.localdomain:dynport-> host.1unlimited.com:http (1400))
- TCP Receive (javi-PC.localdomain:dynport-> host.1unlimited.com:http (1400))
- TCP Receive (javi-PC.localdomain:dynport-> host.1unlimited.com:http (1400))
- TCP Receive (javi-PC.localdomain:dynport-> host.1unlimited.com:http (1400))
- TCP Receive (javi-PC.localdomain:dynport-> host.1unlimited.com:http (2800))
- TCP Receive (javi-PC.localdomain:dynport-> host.1unlimited.com:http (1400))
- TCP Receive (javi-PC.localdomain:dynport-> host.1unlimited.com:http (1400))
- TCP Receive (javi-PC.localdomain:dynport-> host.1unlimited.com:http (2240))
- TCP Receive (javi-PC.localdomain:dynport-> host.1unlimited.com:http (560))
- TCP Receive (javi-PC.localdomain:dynport-> host.1unlimited.com:http (1460))
- TCP Receive (javi-PC.localdomain:dynport-> host.1unlimited.com:http (1460))
- TCP Receive (javi-PC.localdomain:dynport-> host.1unlimited.com:http (1280))
- TCP Receive (javi-PC.localdomain:dynport-> host.1unlimited.com:http (1400))
- TCP Receive (javi-PC.localdomain:dynport-> host.1unlimited.com:http (1400))
- TCP Receive (javi-PC.localdomain:dynport-> host.1unlimited.com:http (2800))
- TCP Receive (javi-PC.localdomain:dynport-> host.1unlimited.com:http (1400))
- TCP Receive (javi-PC.localdomain:dynport-> host.1unlimited.com:http (2800))
- TCP Receive (javi-PC.localdomain:dynport-> host.1unlimited.com:http (1400))
- TCP Receive (javi-PC.localdomain:dynport-> host.1unlimited.com:http (1400))
- TCP Receive (javi-PC.localdomain:dynport-> host.1unlimited.com:http (1400))
- TCP Receive (javi-PC.localdomain:dynport-> host.1unlimited.com:http (1400))
- TCP Receive (javi-PC.localdomain:dynport-> host.1unlimited.com:http (320))
- TCP Receive (javi-PC.localdomain:dynport-> host.1unlimited.com:http (1080))
- TCP Receive (javi-PC.localdomain:dynport-> host.1unlimited.com:http (1400))
- TCP Receive (javi-PC.localdomain:dynport-> host.1unlimited.com:http (1400))
- TCP Receive (javi-PC.localdomain:dynport-> host.1unlimited.com:http (2800))
- TCP Receive (javi-PC.localdomain:dynport-> host.1unlimited.com:http (1400))
- TCP Receive (javi-PC.localdomain:dynport-> host.1unlimited.com:http (1400))

- TCP Receive (javi-PC.localdomain:dynport-> host.1unlimited.com:http (2800))
- TCP Receive (javi-PC.localdomain:dynport-> host.1unlimited.com:http (1400))
- TCP Receive (javi-PC.localdomain:dynport-> host.1unlimited.com:http (1400))
- TCP Receive (javi-PC.localdomain:dynport-> host.1unlimited.com:http (2800))
- TCP Receive (javi-PC.localdomain:dynport-> host.1unlimited.com:http (1400))
- TCP Receive (javi-PC.localdomain:dynport-> host.1unlimited.com:http (1400))
- TCP Receive (javi-PC.localdomain:dynport-> host.1unlimited.com:http (2800))
- TCP Receive (javi-PC.localdomain:dynport-> host.1unlimited.com:http (1400))
- TCP Receive (javi-PC.localdomain:dynport-> host.1unlimited.com:http (280))
- TCP Receive (javi-PC.localdomain:dynport-> host.1unlimited.com:http (1120))
- TCP Receive (javi-PC.localdomain:dynport-> host.1unlimited.com:http (1400))
- TCP Receive (javi-PC.localdomain:dynport-> host.1unlimited.com:http (1400))
- TCP Receive (javi-PC.localdomain:dynport-> host.1unlimited.com:http (4200))
- TCP Receive (javi-PC.localdomain:dynport-> host.1unlimited.com:http (1400))
- TCP Receive (javi-PC.localdomain:dynport-> host.1unlimited.com:http (1400))
- TCP Receive (javi-PC.localdomain:dynport-> host.1unlimited.com:http (1400))
- TCP Receive (javi-PC.localdomain:dynport-> host.1unlimited.com:http (1460))
- TCP Receive (javi-PC.localdomain:dynport-> host.1unlimited.com:http (1340))
- TCP Receive (javi-PC.localdomain:dynport-> host.1unlimited.com:http (2800))
- TCP Receive (javi-PC.localdomain:dynport-> host.1unlimited.com:http (1400))
- TCP Receive (javi-PC.localdomain:dynport-> host.1unlimited.com:http (1160))
- TCP Receive (javi-PC.localdomain:dynport-> host.1unlimited.com:http (300))
- TCP Receive (javi-PC.localdomain:dynport-> host.1unlimited.com:http (1340))
- TCP Receive (javi-PC.localdomain:dynport-> host.1unlimited.com:http (1400))
- TCP Receive (javi-PC.localdomain:dynport-> host.1unlimited.com:http (1400))
- TCP Receive (javi-PC.localdomain:dynport-> host.1unlimited.com:http (2800))
- TCP Receive (javi-PC.localdomain:dynport-> host.1unlimited.com:http (1400))
- TCP Receive (javi-PC.localdomain:dynport-> host.1unlimited.com:http (1400))
- TCP Receive (javi-PC.localdomain:dynport-> host.1unlimited.com:http (2800))
- TCP Receive (javi-PC.localdomain:dynport-> host.1unlimited.com:http (1400))
- TCP Receive (javi-PC.localdomain:dynport-> host.1unlimited.com:http (1400))
- TCP Receive (javi-PC.localdomain:dynport-> host.1unlimited.com:http (1400))
- TCP Receive (javi-PC.localdomain:dynport-> host.1unlimited.com:http (1400))
- TCP Receive (javi-PC.localdomain:dynport-> host.1unlimited.com:http (2040))
- TCP Receive (javi-PC.localdomain:dynport-> host.1unlimited.com:http (760))
- TCP Receive (javi-PC.localdomain:dynport-> host.1unlimited.com:http (1400))
- TCP Receive (javi-PC.localdomain:dynport-> host.1unlimited.com:http (1400))
- TCP Receive (javi-PC.localdomain:dynport-> host.1unlimited.com:http (1400))
- TCP Receive (javi-PC.localdomain:dynport-> host.1unlimited.com:http (1400))
- TCP Receive (javi-PC.localdomain:dynport-> host.1unlimited.com:http (1400))
- TCP Receive (javi-PC.localdomain:dynport-> host.1unlimited.com:http (2800))
- TCP Receive (javi-PC.localdomain:dynport-> host.1unlimited.com:http (1400))
- TCP Receive (javi-PC.localdomain:dynport-> host.1unlimited.com:http (2800))
- TCP Receive (javi-PC.localdomain:dynport-> host.1unlimited.com:http (1400))
- TCP Receive (javi-PC.localdomain:dynport-> host.1unlimited.com:http (1400))
- TCP Receive (javi-PC.localdomain:dynport-> host.1unlimited.com:http (1400))
- TCP Receive (javi-PC.localdomain:dynport-> host.1unlimited.com:http (1400))
- TCP Receive (javi-PC.localdomain:dynport-> host.1unlimited.com:http (120))
- TCP Receive (javi-PC.localdomain:dynport-> host.1unlimited.com:http (1340))
- TCP Receive (javi-PC.localdomain:dynport-> host.1unlimited.com:http (1340))
- TCP Receive (javi-PC.localdomain:dynport-> host.1unlimited.com:http (1400))
- TCP Receive (javi-PC.localdomain:dynport-> host.1unlimited.com:http (1400))
- TCP Receive (javi-PC.localdomain:dynport-> host.1unlimited.com:http (2800))
- TCP Receive (javi-PC.localdomain:dynport-> host.1unlimited.com:http (1400))
- TCP Receive (javi-PC.localdomain:dynport-> host.1unlimited.com:http (2800))
- TCP Receive (javi-PC.localdomain:dynport-> host.1unlimited.com:http (1400))
- TCP Receive (javi-PC.localdomain:dynport-> host.1unlimited.com:http (1400))

- TCP Receive (javi-PC.localdomain:dynport-> host.1unlimited.com:http (1400))
- TCP Receive (javi-PC.localdomain:dynport-> host.1unlimited.com:http (2800))
- TCP Receive (javi-PC.localdomain:dynport-> host.1unlimited.com:http (1400))
- TCP Receive (javi-PC.localdomain:dynport-> host.1unlimited.com:http (1400))
- TCP Receive (javi-PC.localdomain:dynport-> host.1unlimited.com:http (2800))
- TCP Receive (javi-PC.localdomain:dynport-> host.1unlimited.com:http (1400))
- TCP Receive (javi-PC.localdomain:dynport-> host.1unlimited.com:http (1200))
- TCP Receive (javi-PC.localdomain:dynport-> host.1unlimited.com:http (200))
- TCP Receive (javi-PC.localdomain:dynport-> host.1unlimited.com:http (2800))
- TCP Receive (javi-PC.localdomain:dynport-> host.1unlimited.com:http (1400))
- TCP Receive (javi-PC.localdomain:dynport-> host.1unlimited.com:http (1400))
- TCP Receive (javi-PC.localdomain:dynport-> host.1unlimited.com:http (1400))
- TCP Receive (javi-PC.localdomain:dynport-> host.1unlimited.com:http (1400))
- TCP Receive (javi-PC.localdomain:dynport-> host.1unlimited.com:http (2800))
- TCP Receive (javi-PC.localdomain:dynport-> host.1unlimited.com:http (1400))
- TCP Receive (javi-PC.localdomain:dynport-> host.1unlimited.com:http (1400))
- TCP Receive (javi-PC.localdomain:dynport-> host.1unlimited.com:http (1400))
- TCP Receive (javi-PC.localdomain:dynport-> host.1unlimited.com:http (1400))
- TCP Receive (javi-PC.localdomain:dynport-> host.1unlimited.com:http (2800))
- TCP Receive (javi-PC.localdomain:dynport-> host.1unlimited.com:http (680))
- TCP Receive (javi-PC.localdomain:dynport-> host.1unlimited.com:http (720))
- TCP Receive (javi-PC.localdomain:dynport-> host.1unlimited.com:http (2800))
- TCP Receive (javi-PC.localdomain:dynport-> host.1unlimited.com:http (2800))
- TCP Receive (javi-PC.localdomain:dynport-> host.1unlimited.com:http (1400))
- TCP Receive (javi-PC.localdomain:dynport-> host.1unlimited.com:http (2800))
- TCP Receive (javi-PC.localdomain:dynport-> host.1unlimited.com:http (2800))
- TCP Receive (javi-PC.localdomain:dynport-> host.1unlimited.com:http (1400))
- TCP Receive (javi-PC.localdomain:dynport-> host.1unlimited.com:http (1400))
- TCP Receive (javi-PC.localdomain:dynport-> host.1unlimited.com:http (1400))
- TCP Receive (javi-PC.localdomain:dynport-> host.1unlimited.com:http (1400))
- TCP Receive (javi-PC.localdomain:dynport-> host.1unlimited.com:http (1400))
- TCP Receive (javi-PC.localdomain:dynport-> host.1unlimited.com:http (160))
- TCP Receive (javi-PC.localdomain:dynport-> host.1unlimited.com:http (1240))
- TCP Receive (javi-PC.localdomain:dynport-> host.1unlimited.com:http (1400))
- TCP Receive (javi-PC.localdomain:dynport-> host.1unlimited.com:http (1400))
- TCP Receive (javi-PC.localdomain:dynport-> host.1unlimited.com:http (1400))
- TCP Receive (javi-PC.localdomain:dynport-> host.1unlimited.com:http (2800))
- TCP Receive (javi-PC.localdomain:dynport-> host.1unlimited.com:http (1400))
- TCP Receive (javi-PC.localdomain:dynport-> host.1unlimited.com:http (1400))
- TCP Receive (javi-PC.localdomain:dynport-> host.1unlimited.com:http (1400))
- TCP Receive (javi-PC.localdomain:dynport-> host.1unlimited.com:http (1400))
- TCP Receive (javi-PC.localdomain:dynport-> host.1unlimited.com:http (2800))
- TCP Receive (javi-PC.localdomain:dynport-> host.1unlimited.com:http (1400))
- TCP Receive (javi-PC.localdomain:dynport-> host.1unlimited.com:http (1400))
- TCP Receive (javi-PC.localdomain:dynport-> host.1unlimited.com:http (1040))
- TCP Receive (javi-PC.localdomain:dynport-> host.1unlimited.com:http (420))
- TCP Receive (javi-PC.localdomain:dynport-> host.1unlimited.com:http (1340))
- TCP Receive (javi-PC.localdomain:dynport-> host.1unlimited.com:http (1400))
- TCP Receive (javi-PC.localdomain:dynport-> host.1unlimited.com:http (1400))
- TCP Receive (javi-PC.localdomain:dynport-> host.1unlimited.com:http (4200))
- TCP Receive (javi-PC.localdomain:dynport-> host.1unlimited.com:http (2800))
- TCP Receive (javi-PC.localdomain:dynport-> host.1unlimited.com:http (1400))
- TCP Receive (javi-PC.localdomain:dynport-> host.1unlimited.com:http (1400))
- TCP Receive (javi-PC.localdomain:dynport-> host.1unlimited.com:http (1400))
- TCP Receive (javi-PC.localdomain:dynport-> host.1unlimited.com:http (1400))
- TCP Receive (javi-PC.localdomain:dynport-> host.1unlimited.com:http (1400))
- TCP Receive (javi-PC.localdomain:dynport-> host.1unlimited.com:http (1400))

- TCP Receive (javi-PC.localdomain:dynport-> host.1unlimited.com:http (1400))
- TCP Receive (javi-PC.localdomain:dynport-> host.1unlimited.com:http (1400))
- TCP Receive (javi-PC.localdomain:dynport-> host.1unlimited.com:http (1400))
- TCP Receive (javi-PC.localdomain:dynport-> host.1unlimited.com:http (2400))
- TCP Receive (javi-PC.localdomain:dynport-> host.1unlimited.com:http (400))
- TCP Receive (javi-PC.localdomain:dynport-> host.1unlimited.com:http (1400))
- TCP Receive (javi-PC.localdomain:dynport-> host.1unlimited.com:http (1400))
- TCP Receive (javi-PC.localdomain:dynport-> host.1unlimited.com:http (2800))
- TCP Receive (javi-PC.localdomain:dynport-> host.1unlimited.com:http (1400))
- TCP Receive (javi-PC.localdomain:dynport-> host.1unlimited.com:http (1400))
- TCP Receive (javi-PC.localdomain:dynport-> host.1unlimited.com:http (1400))
- TCP Receive (javi-PC.localdomain:dynport-> host.1unlimited.com:http (2800))
- TCP Receive (javi-PC.localdomain:dynport-> host.1unlimited.com:http (2800))
- TCP Receive (javi-PC.localdomain:dynport-> host.1unlimited.com:http (1400))
- TCP Receive (javi-PC.localdomain:dynport-> host.1unlimited.com:http (1400))
- TCP Receive (javi-PC.localdomain:dynport-> host.1unlimited.com:http (1400))
- TCP Receive (javi-PC.localdomain:dynport-> host.1unlimited.com:http (480))
- TCP Receive (javi-PC.localdomain:dynport-> host.1unlimited.com:http (980))
- TCP Receive (javi-PC.localdomain:dynport-> host.1unlimited.com:http (1340))
- TCP Receive (javi-PC.localdomain:dynport-> host.1unlimited.com:http (1400))
- TCP Receive (javi-PC.localdomain:dynport-> host.1unlimited.com:http (1400))
- TCP Receive (javi-PC.localdomain:dynport-> host.1unlimited.com:http (2800))
- TCP Receive (javi-PC.localdomain:dynport-> host.1unlimited.com:http (520))
- TCP Receive (javi-PC.localdomain:dynport-> host.1unlimited.com:http (880))
- TCP Receive (javi-PC.localdomain:dynport-> host.1unlimited.com:http (1460))
- TCP Receive (javi-PC.localdomain:dynport-> host.1unlimited.com:http (1340))
- TCP Receive (javi-PC.localdomain:dynport-> host.1unlimited.com:http (1400))
- TCP Receive (javi-PC.localdomain:dynport-> host.1unlimited.com:http (1400))
- TCP Receive (javi-PC.localdomain:dynport-> host.1unlimited.com:http (2800))
- TCP Receive (javi-PC.localdomain:dynport-> host.1unlimited.com:http (1400))
- TCP Receive (javi-PC.localdomain:dynport-> host.1unlimited.com:http (1400))
- TCP Receive (javi-PC.localdomain:dynport-> host.1unlimited.com:http (1400))
- TCP Receive (javi-PC.localdomain:dynport-> host.1unlimited.com:http (1400))
- TCP Receive (javi-PC.localdomain:dynport-> host.1unlimited.com:http (2800))
- TCP Receive (javi-PC.localdomain:dynport-> host.1unlimited.com:http (1400))
- TCP Receive (javi-PC.localdomain:dynport-> host.1unlimited.com:http (1460))
- TCP Receive (javi-PC.localdomain:dynport-> host.1unlimited.com:http (1340))
- TCP Receive (javi-PC.localdomain:dynport-> host.1unlimited.com:http (1400))
- TCP Receive (javi-PC.localdomain:dynport-> host.1unlimited.com:http (1400))
- TCP Receive (javi-PC.localdomain:dynport-> host.1unlimited.com:http (1400))
- TCP Receive (javi-PC.localdomain:dynport-> host.1unlimited.com:http (1400))
- TCP Receive (javi-PC.localdomain:dynport-> host.1unlimited.com:http (1400))
- TCP Receive (javi-PC.localdomain:dynport-> host.1unlimited.com:http (1400))
- TCP Receive (javi-PC.localdomain:dynport-> host.1unlimited.com:http (1400))
- TCP Receive (javi-PC.localdomain:dynport-> host.1unlimited.com:http (1400))
- TCP Receive (javi-PC.localdomain:dynport-> host.1unlimited.com:http (1400))
- TCP Receive (javi-PC.localdomain:dynport-> host.1unlimited.com:http (1400))
- TCP Receive (javi-PC.localdomain:dynport-> host.1unlimited.com:http (1400))
- TCP Receive (javi-PC.localdomain:dynport-> host.1unlimited.com:http (1400))
- TCP Receive (javi-PC.localdomain:dynport-> host.1unlimited.com:http (1400))
- TCP Receive (javi-PC.localdomain:dynport-> host.1unlimited.com:http (1400))
- TCP Receive (javi-PC.localdomain:dynport-> host.1unlimited.com:http (1400))
- TCP Receive (javi-PC.localdomain:dynport-> host.1unlimited.com:http (1400))
- TCP Receive (javi-PC.localdomain:dynport-> host.1unlimited.com:http (1400))
- TCP Receive (javi-PC.localdomain:dynport-> host.1unlimited.com:http (1400))
- TCP Receive (javi-PC.localdomain:dynport-> host.1unlimited.com:http (1400))
- TCP Receive (javi-PC.localdomain:dynport-> host.1unlimited.com:http (1400))
- TCP Receive (javi-PC.localdomain:dynport-> host.1unlimited.com:http (1400))
- TCP Receive (javi-PC.localdomain:dynport-> host.1unlimited.com:http (1400))
- TCP Receive (javi-PC.localdomain:dynport-> host.1unlimited.com:http (1400))
- TCP Receive (javi-PC.localdomain:dynport-> host.1unlimited.com:http (1400))
- TCP Receive (javi-PC.localdomain:dynport-> host.1unlimited.com:http (1400))

- TCP Receive (javi-PC.localdomain:dynport-> host.1unlimited.com:http (1400))
- TCP Receive (javi-PC.localdomain:dynport-> host.1unlimited.com:http (1400))
- TCP Receive (javi-PC.localdomain:dynport-> host.1unlimited.com:http (2800))
- TCP Receive (javi-PC.localdomain:dynport-> host.1unlimited.com:http (2800))
- TCP Receive (javi-PC.localdomain:dynport-> host.1unlimited.com:http (4200))
- TCP Receive (javi-PC.localdomain:dynport-> host.1unlimited.com:http (840))
- TCP Receive (javi-PC.localdomain:dynport-> host.1unlimited.com:http (560))
- TCP Receive (javi-PC.localdomain:dynport-> host.1unlimited.com:http (1400))
- TCP Receive (javi-PC.localdomain:dynport-> host.1unlimited.com:http (1400))
- TCP Receive (javi-PC.localdomain:dynport-> host.1unlimited.com:http (1400))
- TCP Receive (javi-PC.localdomain:dynport-> host.1unlimited.com:http (1400))
- TCP Receive (javi-PC.localdomain:dynport-> host.1unlimited.com:http (1400))
- TCP Receive (javi-PC.localdomain:dynport-> host.1unlimited.com:http (1400))
- TCP Receive (javi-PC.localdomain:dynport-> host.1unlimited.com:http (1400))
- TCP Receive (javi-PC.localdomain:dynport-> host.1unlimited.com:http (1400))
- TCP Receive (javi-PC.localdomain:dynport-> host.1unlimited.com:http (1400))
- TCP Receive (javi-PC.localdomain:dynport-> host.1unlimited.com:http (1400))
- TCP Receive (javi-PC.localdomain:dynport-> host.1unlimited.com:http (1400))
- TCP Receive (javi-PC.localdomain:dynport-> host.1unlimited.com:http (1400))
- TCP Receive (javi-PC.localdomain:dynport-> host.1unlimited.com:http (1400))
- TCP Receive (javi-PC.localdomain:dynport-> host.1unlimited.com:http (320))
- TCP Receive (javi-PC.localdomain:dynport-> host.1unlimited.com:http (1080))
- TCP Receive (javi-PC.localdomain:dynport-> host.1unlimited.com:http (1400))
- TCP Receive (javi-PC.localdomain:dynport-> host.1unlimited.com:http (1400))
- TCP Receive (javi-PC.localdomain:dynport-> host.1unlimited.com:http (1400))
- TCP Receive (javi-PC.localdomain:dynport-> host.1unlimited.com:http (1400))
- TCP Receive (javi-PC.localdomain:dynport-> host.1unlimited.com:http (2800))
- TCP Receive (javi-PC.localdomain:dynport-> host.1unlimited.com:http (1400))
- TCP Receive (javi-PC.localdomain:dynport-> host.1unlimited.com:http (1400))
- TCP Receive (javi-PC.localdomain:dynport-> host.1unlimited.com:http (2800))
- TCP Receive (javi-PC.localdomain:dynport-> host.1unlimited.com:http (1400))
- TCP Receive (javi-PC.localdomain:dynport-> host.1unlimited.com:http (2800))
- TCP Receive (javi-PC.localdomain:dynport-> host.1unlimited.com:http (1200))
- TCP Receive (javi-PC.localdomain:dynport-> host.1unlimited.com:http (260))
- TCP Receive (javi-PC.localdomain:dynport-> host.1unlimited.com:http (1340))
- TCP Receive (javi-PC.localdomain:dynport-> host.1unlimited.com:http (1400))
- TCP Receive (javi-PC.localdomain:dynport-> host.1unlimited.com:http (1400))
- TCP Receive (javi-PC.localdomain:dynport-> host.1unlimited.com:http (4200))
- TCP Receive (javi-PC.localdomain:dynport-> host.1unlimited.com:http (1400))
- TCP Receive (javi-PC.localdomain:dynport-> host.1unlimited.com:http (1400))
- TCP Receive (javi-PC.localdomain:dynport-> host.1unlimited.com:http (1400))
- TCP Receive (javi-PC.localdomain:dynport-> host.1unlimited.com:http (1400))
- TCP Receive (javi-PC.localdomain:dynport-> host.1unlimited.com:http (1400))
- TCP Receive (javi-PC.localdomain:dynport-> host.1unlimited.com:http (1400))
- TCP Receive (javi-PC.localdomain:dynport-> host.1unlimited.com:http (1400))
- TCP Receive (javi-PC.localdomain:dynport-> host.1unlimited.com:http (1400))
- TCP Receive (javi-PC.localdomain:dynport-> host.1unlimited.com:http (680))
- TCP Receive (javi-PC.localdomain:dynport-> host.1unlimited.com:http (720))
- TCP Receive (javi-PC.localdomain:dynport-> host.1unlimited.com:http (1400))
- TCP Receive (javi-PC.localdomain:dynport-> host.1unlimited.com:http (1400))
- TCP Receive (javi-PC.localdomain:dynport-> host.1unlimited.com:http (1400))
- TCP Receive (javi-PC.localdomain:dynport-> host.1unlimited.com:http (1400))
- TCP Receive (javi-PC.localdomain:dynport-> host.1unlimited.com:http (1400))
- TCP Receive (javi-PC.localdomain:dynport-> host.1unlimited.com:http (1400))
- TCP Receive (javi-PC.localdomain:dynport-> host.1unlimited.com:http (1400))
- TCP Receive (javi-PC.localdomain:dynport-> host.1unlimited.com:http (1400))

- TCP Receive (javi-PC.localdomain:dynport-> host.1unlimited.com:http (1400))
- TCP Receive (javi-PC.localdomain:dynport-> host.1unlimited.com:http (880))
- TCP Receive (javi-PC.localdomain:dynport-> host.1unlimited.com:http (580))
- TCP Receive (javi-PC.localdomain:dynport-> host.1unlimited.com:http (1340))
- TCP Receive (javi-PC.localdomain:dynport-> host.1unlimited.com:http (1400))
- TCP Receive (javi-PC.localdomain:dynport-> host.1unlimited.com:http (1400))
- TCP Receive (javi-PC.localdomain:dynport-> host.1unlimited.com:http (1400))
- TCP Receive (javi-PC.localdomain:dynport-> host.1unlimited.com:http (1400))
- TCP Receive (javi-PC.localdomain:dynport-> host.1unlimited.com:http (1400))
- TCP Receive (javi-PC.localdomain:dynport-> host.1unlimited.com:http (1400))
- TCP Receive (javi-PC.localdomain:dynport-> host.1unlimited.com:http (1400))
- TCP Receive (javi-PC.localdomain:dynport-> host.1unlimited.com:http (1400))
- TCP Receive (javi-PC.localdomain:dynport-> host.1unlimited.com:http (1400))
- TCP Receive (javi-PC.localdomain:dynport-> host.1unlimited.com:http (1400))
- TCP Receive (javi-PC.localdomain:dynport-> host.1unlimited.com:http (1400))
- TCP Receive (javi-PC.localdomain:dynport-> host.1unlimited.com:http (1400))
- TCP Receive (javi-PC.localdomain:dynport-> host.1unlimited.com:http (360))
- TCP Receive (javi-PC.localdomain:dynport-> host.1unlimited.com:http (1040))
- TCP Receive (javi-PC.localdomain:dynport-> host.1unlimited.com:http (1400))
- TCP Receive (javi-PC.localdomain:dynport-> host.1unlimited.com:http (1400))
- TCP Receive (javi-PC.localdomain:dynport-> host.1unlimited.com:http (1400))
- TCP Receive (javi-PC.localdomain:dynport-> host.1unlimited.com:http (1400))
- TCP Receive (javi-PC.localdomain:dynport-> host.1unlimited.com:http (1400))
- TCP Receive (javi-PC.localdomain:dynport-> host.1unlimited.com:http (1400))
- TCP Receive (javi-PC.localdomain:dynport-> host.1unlimited.com:http (1400))
- TCP Receive (javi-PC.localdomain:dynport-> host.1unlimited.com:http (1400))
- TCP Receive (javi-PC.localdomain:dynport-> host.1unlimited.com:http (1400))
- TCP Receive (javi-PC.localdomain:dynport-> host.1unlimited.com:http (2800))
- TCP Receive (javi-PC.localdomain:dynport-> host.1unlimited.com:http (2640))
- TCP Receive (javi-PC.localdomain:dynport-> host.1unlimited.com:http (160))
- TCP Receive (javi-PC.localdomain:dynport-> host.1unlimited.com:http (1400))
- TCP Receive (javi-PC.localdomain:dynport-> host.1unlimited.com:http (2800))
- TCP Receive (javi-PC.localdomain:dynport-> host.1unlimited.com:http (2800))
- TCP Receive (javi-PC.localdomain:dynport-> host.1unlimited.com:http (2800))
- TCP Receive (javi-PC.localdomain:dynport-> host.1unlimited.com:http (1400))
- TCP Receive (javi-PC.localdomain:dynport-> host.1unlimited.com:http (2800))
- TCP Receive (javi-PC.localdomain:dynport-> host.1unlimited.com:http (1400))
- TCP Receive (javi-PC.localdomain:dynport-> host.1unlimited.com:http (2800))
- TCP Receive (javi-PC.localdomain:dynport-> host.1unlimited.com:http (1400))
- TCP Receive (javi-PC.localdomain:dynport-> host.1unlimited.com:http (720))
- TCP Receive (javi-PC.localdomain:dynport-> host.1unlimited.com:http (740))
- TCP Receive (javi-PC.localdomain:dynport-> host.1unlimited.com:http (1340))
- TCP Receive (javi-PC.localdomain:dynport-> host.1unlimited.com:http (1400))
- TCP Receive (javi-PC.localdomain:dynport-> host.1unlimited.com:http (1400))
- TCP Receive (javi-PC.localdomain:dynport-> host.1unlimited.com:http (1400))
- TCP Receive (javi-PC.localdomain:dynport-> host.1unlimited.com:http (1400))
- TCP Receive (javi-PC.localdomain:dynport-> host.1unlimited.com:http (1400))
- TCP Receive (javi-PC.localdomain:dynport-> host.1unlimited.com:http (1400))
- TCP Receive (javi-PC.localdomain:dynport-> host.1unlimited.com:http (1400))
- TCP Receive (javi-PC.localdomain:dynport-> host.1unlimited.com:http (1400))
- TCP Receive (javi-PC.localdomain:dynport-> host.1unlimited.com:http (1400))
- TCP Receive (javi-PC.localdomain:dynport-> host.1unlimited.com:http (1400))
- TCP Receive (javi-PC.localdomain:dynport-> host.1unlimited.com:http (1400))
- TCP Receive (javi-PC.localdomain:dynport-> host.1unlimited.com:http (1400))
- TCP Receive (javi-PC.localdomain:dynport-> host.1unlimited.com:http (1400))

- TCP Receive (javi-PC.localdomain:dynport-> host.1unlimited.com:http (200))
- TCP Receive (javi-PC.localdomain:dynport-> host.1unlimited.com:http (1200))
- TCP Receive (javi-PC.localdomain:dynport-> host.1unlimited.com:http (1400))
- TCP Receive (javi-PC.localdomain:dynport-> host.1unlimited.com:http (1400))
- TCP Receive (javi-PC.localdomain:dynport-> host.1unlimited.com:http (1400))
- TCP Receive (javi-PC.localdomain:dynport-> host.1unlimited.com:http (1400))
- TCP Receive (javi-PC.localdomain:dynport-> host.1unlimited.com:http (1400))
- TCP Receive (javi-PC.localdomain:dynport-> host.1unlimited.com:http (1400))
- TCP Receive (javi-PC.localdomain:dynport-> host.1unlimited.com:http (1400))
- TCP Receive (javi-PC.localdomain:dynport-> host.1unlimited.com:http (1400))
- TCP Receive (javi-PC.localdomain:dynport-> host.1unlimited.com:http (1400))
- TCP Receive (javi-PC.localdomain:dynport-> host.1unlimited.com:http (1400))
- TCP Receive (javi-PC.localdomain:dynport-> host.1unlimited.com:http (1400))
- TCP Receive (javi-PC.localdomain:dynport-> host.1unlimited.com:http (1400))
- TCP Receive (javi-PC.localdomain:dynport-> host.1unlimited.com:http (1400))
- TCP Receive (javi-PC.localdomain:dynport-> host.1unlimited.com:http (1560))
- TCP Receive (javi-PC.localdomain:dynport-> host.1unlimited.com:http (1240))
- TCP Receive (javi-PC.localdomain:dynport-> host.1unlimited.com:http (1400))
- TCP Receive (javi-PC.localdomain:dynport-> host.1unlimited.com:http (1400))
- TCP Receive (javi-PC.localdomain:dynport-> host.1unlimited.com:http (1400))
- TCP Receive (javi-PC.localdomain:dynport-> host.1unlimited.com:http (1400))
- TCP Receive (javi-PC.localdomain:dynport-> host.1unlimited.com:http (1400))
- TCP Receive (javi-PC.localdomain:dynport-> host.1unlimited.com:http (1400))
- TCP Receive (javi-PC.localdomain:dynport-> host.1unlimited.com:http (1400))
- TCP Receive (javi-PC.localdomain:dynport-> host.1unlimited.com:http (1400))
- TCP Receive (javi-PC.localdomain:dynport-> host.1unlimited.com:http (1400))
- TCP Receive (javi-PC.localdomain:dynport-> host.1unlimited.com:http (1400))
- TCP Receive (javi-PC.localdomain:dynport-> host.1unlimited.com:http (1400))
- TCP Receive (javi-PC.localdomain:dynport-> host.1unlimited.com:http (1400))
- TCP Receive (javi-PC.localdomain:dynport-> host.1unlimited.com:http (1400))
- TCP Receive (javi-PC.localdomain:dynport-> host.1unlimited.com:http (2800))
- TCP Receive (javi-PC.localdomain:dynport-> host.1unlimited.com:http (1400))
- TCP Receive (javi-PC.localdomain:dynport-> host.1unlimited.com:http (1400))
- TCP Receive (javi-PC.localdomain:dynport-> host.1unlimited.com:http (1460))
- TCP Receive (javi-PC.localdomain:dynport-> host.1unlimited.com:http (1340))
- TCP Receive (javi-PC.localdomain:dynport-> host.1unlimited.com:http (1400))
- TCP Receive (javi-PC.localdomain:dynport-> host.1unlimited.com:http (1400))
- TCP Receive (javi-PC.localdomain:dynport-> host.1unlimited.com:http (1400))
- TCP Receive (javi-PC.localdomain:dynport-> host.1unlimited.com:http (1400))
- TCP Receive (javi-PC.localdomain:dynport-> host.1unlimited.com:http (1400))
- TCP Receive (javi-PC.localdomain:dynport-> host.1unlimited.com:http (1400))
- TCP Receive (javi-PC.localdomain:dynport-> host.1unlimited.com:http (1400))
- TCP Receive (javi-PC.localdomain:dynport-> host.1unlimited.com:http (1400))
- TCP Receive (javi-PC.localdomain:dynport-> host.1unlimited.com:http (1400))
- TCP Receive (javi-PC.localdomain:dynport-> host.1unlimited.com:http (1400))
- TCP Receive (javi-PC.localdomain:dynport-> host.1unlimited.com:http (1400))
- TCP Receive (javi-PC.localdomain:dynport-> host.1unlimited.com:http (1400))
- TCP Receive (javi-PC.localdomain:dynport-> host.1unlimited.com:http (1400))
- TCP Receive (javi-PC.localdomain:dynport-> host.1unlimited.com:http (1400))
- TCP Receive (javi-PC.localdomain:dynport-> host.1unlimited.com:http (1400))
- TCP Receive (javi-PC.localdomain:dynport-> host.1unlimited.com:http (1400))
- TCP Receive (javi-PC.localdomain:dynport-> host.1unlimited.com:http (560))
- TCP Receive (javi-PC.localdomain:dynport-> host.1unlimited.com:http (840))
- TCP Receive (javi-PC.localdomain:dynport-> host.1unlimited.com:http (1400))
- TCP Receive (javi-PC.localdomain:dynport-> host.1unlimited.com:http (1400))
- TCP Receive (javi-PC.localdomain:dynport-> host.1unlimited.com:http (1400))
- TCP Receive (javi-PC.localdomain:dynport-> host.1unlimited.com:http (1400))

- TCP Receive (javi-PC.localdomain:dynport-> host.1unlimited.com:http (1400))
- TCP Receive (javi-PC.localdomain:dynport-> host.1unlimited.com:http (1400))
- TCP Receive (javi-PC.localdomain:dynport-> host.1unlimited.com:http (1400))
- TCP Receive (javi-PC.localdomain:dynport-> host.1unlimited.com:http (1400))
- TCP Receive (javi-PC.localdomain:dynport-> host.1unlimited.com:http (1400))
- TCP Receive (javi-PC.localdomain:dynport-> host.1unlimited.com:http (1400))
- TCP Receive (javi-PC.localdomain:dynport-> host.1unlimited.com:http (1400))
- TCP Receive (javi-PC.localdomain:dynport-> host.1unlimited.com:http (1400))
- TCP Receive (javi-PC.localdomain:dynport-> host.1unlimited.com:http (1400))
- TCP Receive (javi-PC.localdomain:dynport-> host.1unlimited.com:http (1400))
- TCP Receive (javi-PC.localdomain:dynport-> host.1unlimited.com:http (1400))
- TCP Receive (javi-PC.localdomain:dynport-> host.1unlimited.com:http (1400))
- TCP Receive (javi-PC.localdomain:dynport-> host.1unlimited.com:http (1400))
- TCP Receive (javi-PC.localdomain:dynport-> host.1unlimited.com:http (1400))
- TCP Receive (javi-PC.localdomain:dynport-> host.1unlimited.com:http (1400))
- TCP Receive (javi-PC.localdomain:dynport-> host.1unlimited.com:http (1400))
- TCP Receive (javi-PC.localdomain:dynport-> host.1unlimited.com:http (520))
- TCP Receive (javi-PC.localdomain:dynport-> host.1unlimited.com:http (880))
- TCP Receive (javi-PC.localdomain:dynport-> host.1unlimited.com:http (1400))
- TCP Receive (javi-PC.localdomain:dynport-> host.1unlimited.com:http (1400))
- TCP Receive (javi-PC.localdomain:dynport-> host.1unlimited.com:http (1400))
- TCP Receive (javi-PC.localdomain:dynport-> host.1unlimited.com:http (1400))
- TCP Receive (javi-PC.localdomain:dynport-> host.1unlimited.com:http (1400))
- TCP Receive (javi-PC.localdomain:dynport-> host.1unlimited.com:http (1400))
- TCP Receive (javi-PC.localdomain:dynport-> host.1unlimited.com:http (1400))
- TCP Receive (javi-PC.localdomain:dynport-> host.1unlimited.com:http (1400))
- TCP Receive (javi-PC.localdomain:dynport-> host.1unlimited.com:http (1400))
- TCP Receive (javi-PC.localdomain:dynport-> host.1unlimited.com:http (1400))
- TCP Receive (javi-PC.localdomain:dynport-> host.1unlimited.com:http (1400))
- TCP Receive (javi-PC.localdomain:dynport-> host.1unlimited.com:http (1400))
- TCP Receive (javi-PC.localdomain:dynport-> host.1unlimited.com:http (1400))
- TCP Receive (javi-PC.localdomain:dynport-> host.1unlimited.com:http (1400))
- TCP Receive (javi-PC.localdomain:dynport-> host.1unlimited.com:http (1400))
- TCP Receive (javi-PC.localdomain:dynport-> host.1unlimited.com:http (1400))
- TCP Receive (javi-PC.localdomain:dynport-> host.1unlimited.com:http (1400))
- TCP Receive (javi-PC.localdomain:dynport-> host.1unlimited.com:http (1400))
- TCP Receive (javi-PC.localdomain:dynport-> host.1unlimited.com:http (1400))
- TCP Receive (javi-PC.localdomain:dynport-> host.1unlimited.com:http (1400))
- TCP Receive (javi-PC.localdomain:dynport-> host.1unlimited.com:http (1400))
- TCP Receive (javi-PC.localdomain:dynport-> host.1unlimited.com:http (1400))
- TCP Receive (javi-PC.localdomain:dynport-> host.1unlimited.com:http (1400))
- TCP Receive (javi-PC.localdomain:dynport-> host.1unlimited.com:http (1400))
- TCP Receive (javi-PC.localdomain:dynport-> host.1unlimited.com:http (1400))
- TCP Receive (javi-PC.localdomain:dynport-> host.1unlimited.com:http (1400))
- TCP Receive (javi-PC.localdomain:dynport-> host.1unlimited.com:http (1400))
- TCP Receive (javi-PC.localdomain:dynport-> host.1unlimited.com:http (1400))
- TCP Receive (javi-PC.localdomain:dynport-> host.1unlimited.com:http (1400))
- TCP Receive (javi-PC.localdomain:dynport-> host.1unlimited.com:http (1400))
- TCP Receive (javi-PC.localdomain:dynport-> host.1unlimited.com:http (1400))
- TCP Receive (javi-PC.localdomain:dynport-> host.1unlimited.com:http (1400))
- TCP Receive (javi-PC.localdomain:dynport-> host.1unlimited.com:http (1400))
- TCP Receive (javi-PC.localdomain:dynport-> host.1unlimited.com:http (1400))
- TCP Receive (javi-PC.localdomain:dynport-> host.1unlimited.com:http (1400))
- TCP Receive (javi-PC.localdomain:dynport-> host.1unlimited.com:http (1400))
- TCP Receive (javi-PC.localdomain:dynport-> host.1unlimited.com:http (1400))
- TCP Receive (javi-PC.localdomain:dynport-> host.1unlimited.com:http (1400))
- TCP Receive (javi-PC.localdomain:dynport-> host.1unlimited.com:http (1400))
- TCP Receive (javi-PC.localdomain:dynport-> host.1unlimited.com:http (1400))
- TCP Receive (javi-PC.localdomain:dynport-> host.1unlimited.com:http (1400))
- TCP Receive (javi-PC.localdomain:dynport-> host.1unlimited.com:http (1400))

- TCP Receive (javi-PC.localdomain:dynport-> host.1unlimited.com:http (1400))
- TCP Receive (javi-PC.localdomain:dynport-> host.1unlimited.com:http (1400))
- TCP Receive (javi-PC.localdomain:dynport-> host.1unlimited.com:http (1400))
- TCP Receive (javi-PC.localdomain:dynport-> host.1unlimited.com:http (1400))
- TCP Receive (javi-PC.localdomain:dynport-> host.1unlimited.com:http (360))
- TCP Receive (javi-PC.localdomain:dynport-> host.1unlimited.com:http (1040))
- TCP Receive (javi-PC.localdomain:dynport-> host.1unlimited.com:http (1400))
- TCP Receive (javi-PC.localdomain:dynport-> host.1unlimited.com:http (1400))
- TCP Receive (javi-PC.localdomain:dynport-> host.1unlimited.com:http (1400))
- TCP Receive (javi-PC.localdomain:dynport-> host.1unlimited.com:http (1400))
- TCP Receive (javi-PC.localdomain:dynport-> host.1unlimited.com:http (1400))
- TCP Receive (javi-PC.localdomain:dynport-> host.1unlimited.com:http (1400))
- TCP Receive (javi-PC.localdomain:dynport-> host.1unlimited.com:http (1400))
- TCP Receive (javi-PC.localdomain:dynport-> host.1unlimited.com:http (1400))
- TCP Receive (javi-PC.localdomain:dynport-> host.1unlimited.com:http (1400))
- TCP Receive (javi-PC.localdomain:dynport-> host.1unlimited.com:http (1400))
- TCP Receive (javi-PC.localdomain:dynport-> host.1unlimited.com:http (1400))
- TCP Receive (javi-PC.localdomain:dynport-> host.1unlimited.com:http (1400))
- TCP Receive (javi-PC.localdomain:dynport-> host.1unlimited.com:http (1400))
- TCP Receive (javi-PC.localdomain:dynport-> host.1unlimited.com:http (1400))
- TCP Receive (javi-PC.localdomain:dynport-> host.1unlimited.com:http (1400))
- TCP Receive (javi-PC.localdomain:dynport-> host.1unlimited.com:http (1400))
- TCP Receive (javi-PC.localdomain:dynport-> host.1unlimited.com:http (1400))
- TCP Receive (javi-PC.localdomain:dynport-> host.1unlimited.com:http (1400))
- TCP Receive (javi-PC.localdomain:dynport-> host.1unlimited.com:http (40))
- TCP Receive (javi-PC.localdomain:dynport-> host.1unlimited.com:http (1360))
- TCP Receive (javi-PC.localdomain:dynport-> host.1unlimited.com:http (1400))
- TCP Receive (javi-PC.localdomain:dynport-> host.1unlimited.com:http (1400))
- TCP Receive (javi-PC.localdomain:dynport-> host.1unlimited.com:http (1400))
- TCP Receive (javi-PC.localdomain:dynport-> host.1unlimited.com:http (1400))
- TCP Receive (javi-PC.localdomain:dynport-> host.1unlimited.com:http (1400))
- TCP Receive (javi-PC.localdomain:dynport-> host.1unlimited.com:http (1400))
- TCP Receive (javi-PC.localdomain:dynport-> host.1unlimited.com:http (1400))
- TCP Receive (javi-PC.localdomain:dynport-> host.1unlimited.com:http (1400))
- TCP Receive (javi-PC.localdomain:dynport-> host.1unlimited.com:http (1400))
- TCP Receive (javi-PC.localdomain:dynport-> host.1unlimited.com:http (1400))
- TCP Receive (javi-PC.localdomain:dynport-> host.1unlimited.com:http (1400))
- TCP Receive (javi-PC.localdomain:dynport-> host.1unlimited.com:http (1400))
- TCP Receive (javi-PC.localdomain:dynport-> host.1unlimited.com:http (1400))
- TCP Receive (javi-PC.localdomain:dynport-> host.1unlimited.com:http (920))
- TCP Receive (javi-PC.localdomain:dynport-> host.1unlimited.com:http (480))
- TCP Receive (javi-PC.localdomain:dynport-> host.1unlimited.com:http (1400))
- TCP Receive (javi-PC.localdomain:dynport-> host.1unlimited.com:http (1400))
- TCP Receive (javi-PC.localdomain:dynport-> host.1unlimited.com:http (1400))
- TCP Receive (javi-PC.localdomain:dynport-> host.1unlimited.com:http (1400))
- TCP Receive (javi-PC.localdomain:dynport-> host.1unlimited.com:http (1400))
- TCP Receive (javi-PC.localdomain:dynport-> host.1unlimited.com:http (1400))
- TCP Receive (javi-PC.localdomain:dynport-> host.1unlimited.com:http (1400))
- TCP Receive (javi-PC.localdomain:dynport-> host.1unlimited.com:http (2800))
- TCP Receive (javi-PC.localdomain:dynport-> host.1unlimited.com:http (2800))
- TCP Receive (javi-PC.localdomain:dynport-> host.1unlimited.com:http (2800))
- TCP Receive (javi-PC.localdomain:dynport-> host.1unlimited.com:http (1400))
- TCP Receive (javi-PC.localdomain:dynport-> host.1unlimited.com:http (400))
- TCP Receive (javi-PC.localdomain:dynport-> host.1unlimited.com:http (1000))
- TCP Receive (javi-PC.localdomain:dynport-> host.1unlimited.com:http (1400))
- TCP Receive (javi-PC.localdomain:dynport-> host.1unlimited.com:http (1400))
- TCP Receive (javi-PC.localdomain:dynport-> host.1unlimited.com:http (1400))

- TCP Receive (javi-PC.localdomain:dynport-> host.1unlimited.com:http (1400))
- TCP Receive (javi-PC.localdomain:dynport-> host.1unlimited.com:http (1400))
- TCP Receive (javi-PC.localdomain:dynport-> host.1unlimited.com:http (1400))
- TCP Receive (javi-PC.localdomain:dynport-> host.1unlimited.com:http (1400))
- TCP Receive (javi-PC.localdomain:dynport-> host.1unlimited.com:http (1400))
- TCP Receive (javi-PC.localdomain:dynport-> host.1unlimited.com:http (1400))
- TCP Receive (javi-PC.localdomain:dynport-> host.1unlimited.com:http (1400))
- TCP Receive (javi-PC.localdomain:dynport-> host.1unlimited.com:http (1400))
- TCP Receive (javi-PC.localdomain:dynport-> host.1unlimited.com:http (1400))
- TCP Receive (javi-PC.localdomain:dynport-> host.1unlimited.com:http (1400))
- TCP Receive (javi-PC.localdomain:dynport-> host.1unlimited.com:http (1400))
- TCP Receive (javi-PC.localdomain:dynport-> host.1unlimited.com:http (1400))
- TCP Receive (javi-PC.localdomain:dynport-> host.1unlimited.com:http (1400))
- TCP Receive (javi-PC.localdomain:dynport-> host.1unlimited.com:http (1400))
- TCP Receive (javi-PC.localdomain:dynport-> host.1unlimited.com:http (1460))
- TCP Receive (javi-PC.localdomain:dynport-> host.1unlimited.com:http (1340))
- TCP Receive (javi-PC.localdomain:dynport-> host.1unlimited.com:http (1400))
- TCP Receive (javi-PC.localdomain:dynport-> host.1unlimited.com:http (1400))
- TCP Receive (javi-PC.localdomain:dynport-> host.1unlimited.com:http (1400))
- TCP Receive (javi-PC.localdomain:dynport-> host.1unlimited.com:http (1400))
- TCP Receive (javi-PC.localdomain:dynport-> host.1unlimited.com:http (1400))
- TCP Receive (javi-PC.localdomain:dynport-> host.1unlimited.com:http (1400))
- TCP Receive (javi-PC.localdomain:dynport-> host.1unlimited.com:http (2800))
- TCP Receive (javi-PC.localdomain:dynport-> host.1unlimited.com:http (2800))
- TCP Receive (javi-PC.localdomain:dynport-> host.1unlimited.com:http (1400))
- TCP Receive (javi-PC.localdomain:dynport-> host.1unlimited.com:http (1400))
- TCP Receive (javi-PC.localdomain:dynport-> host.1unlimited.com:http (1400))
- TCP Receive (javi-PC.localdomain:dynport-> host.1unlimited.com:http (1400))
- TCP Receive (javi-PC.localdomain:dynport-> host.1unlimited.com:http (1240))
- TCP Receive (javi-PC.localdomain:dynport-> host.1unlimited.com:http (160))
- TCP Receive (javi-PC.localdomain:dynport-> host.1unlimited.com:http (1400))
- TCP Receive (javi-PC.localdomain:dynport-> host.1unlimited.com:http (1400))
- TCP Receive (javi-PC.localdomain:dynport-> host.1unlimited.com:http (1400))
- TCP Receive (javi-PC.localdomain:dynport-> host.1unlimited.com:http (1400))
- TCP Receive (javi-PC.localdomain:dynport-> host.1unlimited.com:http (1400))
- TCP Receive (javi-PC.localdomain:dynport-> host.1unlimited.com:http (1400))
- TCP Receive (javi-PC.localdomain:dynport-> host.1unlimited.com:http (1400))
- TCP Receive (javi-PC.localdomain:dynport-> host.1unlimited.com:http (1400))
- TCP Receive (javi-PC.localdomain:dynport-> host.1unlimited.com:http (1400))
- TCP Receive (javi-PC.localdomain:dynport-> host.1unlimited.com:http (1400))
- TCP Receive (javi-PC.localdomain:dynport-> host.1unlimited.com:http (1400))
- TCP Receive (javi-PC.localdomain:dynport-> host.1unlimited.com:http (1400))
- TCP Receive (javi-PC.localdomain:dynport-> host.1unlimited.com:http (1400))
- TCP Receive (javi-PC.localdomain:dynport-> host.1unlimited.com:http (1400))
- TCP Receive (javi-PC.localdomain:dynport-> host.1unlimited.com:http (2800))
- TCP Receive (javi-PC.localdomain:dynport-> host.1unlimited.com:http (2160))
- TCP Receive (javi-PC.localdomain:dynport-> host.1unlimited.com:http (640))
- TCP Receive (javi-PC.localdomain:dynport-> host.1unlimited.com:http (1400))
- TCP Receive (javi-PC.localdomain:dynport-> host.1unlimited.com:http (4200))
- TCP Receive (javi-PC.localdomain:dynport-> host.1unlimited.com:http (2800))
- TCP Receive (javi-PC.localdomain:dynport-> host.1unlimited.com:http (2800))
- TCP Receive (javi-PC.localdomain:dynport-> host.1unlimited.com:http (1400))
- TCP Receive (javi-PC.localdomain:dynport-> host.1unlimited.com:http (1400))
- TCP Receive (javi-PC.localdomain:dynport-> host.1unlimited.com:http (1400))
- TCP Receive (javi-PC.localdomain:dynport-> host.1unlimited.com:http (2800))
- TCP Receive (javi-PC.localdomain:dynport-> host.1unlimited.com:http (1400))
- TCP Receive (javi-PC.localdomain:dynport-> host.1unlimited.com:http (240))

- TCP Receive (javi-PC.localdomain:dynport-> host.1unlimited.com:http (1160))
- TCP Receive (javi-PC.localdomain:dynport-> host.1unlimited.com:http (2800))
- TCP Receive (javi-PC.localdomain:dynport-> host.1unlimited.com:http (1400))
- TCP Receive (javi-PC.localdomain:dynport-> host.1unlimited.com:http (1400))
- TCP Receive (javi-PC.localdomain:dynport-> host.1unlimited.com:http (2800))
- TCP Receive (javi-PC.localdomain:dynport-> host.1unlimited.com:http (2800))
- TCP Receive (javi-PC.localdomain:dynport-> host.1unlimited.com:http (2800))
- TCP Receive (javi-PC.localdomain:dynport-> host.1unlimited.com:http (1400))
- TCP Receive (javi-PC.localdomain:dynport-> host.1unlimited.com:http (720))
- TCP Receive (javi-PC.localdomain:dynport-> host.1unlimited.com:http (680))
- TCP Receive (javi-PC.localdomain:dynport-> host.1unlimited.com:http (1400))
- TCP Receive (javi-PC.localdomain:dynport-> host.1unlimited.com:http (1400))
- TCP Receive (javi-PC.localdomain:dynport-> host.1unlimited.com:http (1400))
- TCP Receive (javi-PC.localdomain:dynport-> host.1unlimited.com:http (1400))
- TCP Receive (javi-PC.localdomain:dynport-> host.1unlimited.com:http (1400))
- TCP Receive (javi-PC.localdomain:dynport-> host.1unlimited.com:http (1400))
- TCP Receive (javi-PC.localdomain:dynport-> host.1unlimited.com:http (1400))
- TCP Receive (javi-PC.localdomain:dynport-> host.1unlimited.com:http (1400))
- TCP Receive (javi-PC.localdomain:dynport-> host.1unlimited.com:http (1400))
- TCP Receive (javi-PC.localdomain:dynport-> host.1unlimited.com:http (1400))
- TCP Receive (javi-PC.localdomain:dynport-> host.1unlimited.com:http (1400))
- TCP Receive (javi-PC.localdomain:dynport-> host.1unlimited.com:http (1400))
- TCP Receive (javi-PC.localdomain:dynport-> host.1unlimited.com:http (1400))
- TCP Receive (javi-PC.localdomain:dynport-> host.1unlimited.com:http (1400))
- TCP Receive (javi-PC.localdomain:dynport-> host.1unlimited.com:http (200))
- TCP Receive (javi-PC.localdomain:dynport-> host.1unlimited.com:http (1200))
- TCP Receive (javi-PC.localdomain:dynport-> host.1unlimited.com:http (1400))
- TCP Receive (javi-PC.localdomain:dynport-> host.1unlimited.com:http (1400))
- TCP Receive (javi-PC.localdomain:dynport-> host.1unlimited.com:http (1400))
- TCP Receive (javi-PC.localdomain:dynport-> host.1unlimited.com:http (1400))
- TCP Receive (javi-PC.localdomain:dynport-> host.1unlimited.com:http (1400))
- TCP Receive (javi-PC.localdomain:dynport-> host.1unlimited.com:http (1400))
- TCP Receive (javi-PC.localdomain:dynport-> host.1unlimited.com:http (1400))
- TCP Receive (javi-PC.localdomain:dynport-> host.1unlimited.com:http (1400))
- TCP Receive (javi-PC.localdomain:dynport-> host.1unlimited.com:http (1400))
- TCP Receive (javi-PC.localdomain:dynport-> host.1unlimited.com:http (1400))
- TCP Receive (javi-PC.localdomain:dynport-> host.1unlimited.com:http (1400))
- TCP Receive (javi-PC.localdomain:dynport-> host.1unlimited.com:http (1400))
- TCP Receive (javi-PC.localdomain:dynport-> host.1unlimited.com:http (1400))
- TCP Receive (javi-PC.localdomain:dynport-> host.1unlimited.com:http (1400))
- TCP Receive (javi-PC.localdomain:dynport-> host.1unlimited.com:http (1080))
- TCP Receive (javi-PC.localdomain:dynport-> host.1unlimited.com:http (320))
- TCP Receive (javi-PC.localdomain:dynport-> host.1unlimited.com:http (4200))
- TCP Receive (javi-PC.localdomain:dynport-> host.1unlimited.com:http (1400))
- TCP Receive (javi-PC.localdomain:dynport-> host.1unlimited.com:http (1400))
- TCP Receive (javi-PC.localdomain:dynport-> host.1unlimited.com:http (1400))
- TCP Receive (javi-PC.localdomain:dynport-> host.1unlimited.com:http (1400))
- TCP Receive (javi-PC.localdomain:dynport-> host.1unlimited.com:http (1400))
- TCP Receive (javi-PC.localdomain:dynport-> host.1unlimited.com:http (4200))
- TCP Receive (javi-PC.localdomain:dynport-> host.1unlimited.com:http (2800))
- TCP Receive (javi-PC.localdomain:dynport-> host.1unlimited.com:http (1960))
- TCP Receive (javi-PC.localdomain:dynport-> host.1unlimited.com:http (840))
- TCP Receive (javi-PC.localdomain:dynport-> host.1unlimited.com:http (2800))
- TCP Receive (javi-PC.localdomain:dynport-> host.1unlimited.com:http (1400))
- TCP Receive (javi-PC.localdomain:dynport-> host.1unlimited.com:http (1400))
- TCP Receive (javi-PC.localdomain:dynport-> host.1unlimited.com:http (2800))
- TCP Receive (javi-PC.localdomain:dynport-> host.1unlimited.com:http (1400))
- TCP Receive (javi-PC.localdomain:dynport-> host.1unlimited.com:http (1400))

- TCP Receive (javi-PC.localdomain:dynport-> host.1unlimited.com:http (1400))
- TCP Receive (javi-PC.localdomain:dynport-> host.1unlimited.com:http (1400))
- TCP Receive (javi-PC.localdomain:dynport-> host.1unlimited.com:http (1400))
- TCP Receive (javi-PC.localdomain:dynport-> host.1unlimited.com:http (1400))
- TCP Receive (javi-PC.localdomain:dynport-> host.1unlimited.com:http (1400))
- TCP Receive (javi-PC.localdomain:dynport-> host.1unlimited.com:http (1400))
- TCP Receive (javi-PC.localdomain:dynport-> host.1unlimited.com:http (40))
- TCP Receive (javi-PC.localdomain:dynport-> host.1unlimited.com:http (1360))
- TCP Receive (javi-PC.localdomain:dynport-> host.1unlimited.com:http (1400))
- TCP Receive (javi-PC.localdomain:dynport-> host.1unlimited.com:http (1400))
- TCP Receive (javi-PC.localdomain:dynport-> host.1unlimited.com:http (1400))
- TCP Receive (javi-PC.localdomain:dynport-> host.1unlimited.com:http (1400))
- TCP Receive (javi-PC.localdomain:dynport-> host.1unlimited.com:http (1400))
- TCP Receive (javi-PC.localdomain:dynport-> host.1unlimited.com:http (1400))
- TCP Receive (javi-PC.localdomain:dynport-> host.1unlimited.com:http (1400))
- TCP Receive (javi-PC.localdomain:dynport-> host.1unlimited.com:http (1400))
- TCP Receive (javi-PC.localdomain:dynport-> host.1unlimited.com:http (1400))
- TCP Receive (javi-PC.localdomain:dynport-> host.1unlimited.com:http (1400))
- TCP Receive (javi-PC.localdomain:dynport-> host.1unlimited.com:http (1400))
- TCP Receive (javi-PC.localdomain:dynport-> host.1unlimited.com:http (1400))
- TCP Receive (javi-PC.localdomain:dynport-> host.1unlimited.com:http (1400))
- TCP Receive (javi-PC.localdomain:dynport-> host.1unlimited.com:http (1400))
- TCP Receive (javi-PC.localdomain:dynport-> host.1unlimited.com:http (1400))
- TCP Receive (javi-PC.localdomain:dynport-> host.1unlimited.com:http (1400))
- TCP Receive (javi-PC.localdomain:dynport-> host.1unlimited.com:http (1400))
- TCP Receive (javi-PC.localdomain:dynport-> host.1unlimited.com:http (1400))
- TCP Receive (javi-PC.localdomain:dynport-> host.1unlimited.com:http (1400))
- TCP Receive (javi-PC.localdomain:dynport-> host.1unlimited.com:http (1400))
- TCP Receive (javi-PC.localdomain:dynport-> host.1unlimited.com:http (1400))
- TCP Receive (javi-PC.localdomain:dynport-> host.1unlimited.com:http (1400))
- TCP Receive (javi-PC.localdomain:dynport-> host.1unlimited.com:http (1400))
- TCP Receive (javi-PC.localdomain:dynport-> host.1unlimited.com:http (600))
- TCP Receive (javi-PC.localdomain:dynport-> host.1unlimited.com:http (800))
- TCP Receive (javi-PC.localdomain:dynport-> host.1unlimited.com:http (1400))
- TCP Receive (javi-PC.localdomain:dynport-> host.1unlimited.com:http (1400))
- TCP Receive (javi-PC.localdomain:dynport-> host.1unlimited.com:http (1400))
- TCP Receive (javi-PC.localdomain:dynport-> host.1unlimited.com:http (1400))
- TCP Receive (javi-PC.localdomain:dynport-> host.1unlimited.com:http (1400))
- TCP Receive (javi-PC.localdomain:dynport-> host.1unlimited.com:http (1400))
- TCP Receive (javi-PC.localdomain:dynport-> host.1unlimited.com:http (1400))
- TCP Receive (javi-PC.localdomain:dynport-> host.1unlimited.com:http (1400))
- TCP Receive (javi-PC.localdomain:dynport-> host.1unlimited.com:http (1400))
- TCP Receive (javi-PC.localdomain:dynport-> host.1unlimited.com:http (1400))
- TCP Receive (javi-PC.localdomain:dynport-> host.1unlimited.com:http (1400))
- TCP Receive (javi-PC.localdomain:dynport-> host.1unlimited.com:http (1400))
- TCP Receive (javi-PC.localdomain:dynport-> host.1unlimited.com:http (1400))
- TCP Receive (javi-PC.localdomain:dynport-> host.1unlimited.com:http (1400))
- TCP Receive (javi-PC.localdomain:dynport-> host.1unlimited.com:http (1400))
- TCP Receive (javi-PC.localdomain:dynport-> host.1unlimited.com:http (80))
- TCP Receive (javi-PC.localdomain:dynport-> host.1unlimited.com:http (1320))
- TCP Receive (javi-PC.localdomain:dynport-> host.1unlimited.com:http (1400))
- TCP Receive (javi-PC.localdomain:dynport-> host.1unlimited.com:http (1400))
- TCP Receive (javi-PC.localdomain:dynport-> host.1unlimited.com:http (1400))
- TCP Receive (javi-PC.localdomain:dynport-> host.1unlimited.com:http (1400))
- TCP Receive (javi-PC.localdomain:dynport-> host.1unlimited.com:http (1400))
- TCP Receive (javi-PC.localdomain:dynport-> host.1unlimited.com:http (1400))
- TCP Receive (javi-PC.localdomain:dynport-> host.1unlimited.com:http (1400))
- TCP Receive (javi-PC.localdomain:dynport-> host.1unlimited.com:http (1400))

- TCP Receive (javi-PC.localdomain:dynport-> host.1unlimited.com:http (1400))
- TCP Receive (javi-PC.localdomain:dynport-> host.1unlimited.com:http (1400))
- TCP Receive (javi-PC.localdomain:dynport-> host.1unlimited.com:http (1400))
- TCP Receive (javi-PC.localdomain:dynport-> host.1unlimited.com:http (1400))
- TCP Receive (javi-PC.localdomain:dynport-> host.1unlimited.com:http (1400))
- TCP Receive (javi-PC.localdomain:dynport-> host.1unlimited.com:http (960))
- TCP Receive (javi-PC.localdomain:dynport-> host.1unlimited.com:http (440))
- TCP Receive (javi-PC.localdomain:dynport-> host.1unlimited.com:http (1400))
- TCP Receive (javi-PC.localdomain:dynport-> host.1unlimited.com:http (1400))
- TCP Receive (javi-PC.localdomain:dynport-> host.1unlimited.com:http (1400))
- TCP Receive (javi-PC.localdomain:dynport-> host.1unlimited.com:http (2800))
- TCP Receive (javi-PC.localdomain:dynport-> host.1unlimited.com:http (1400))
- TCP Receive (javi-PC.localdomain:dynport-> host.1unlimited.com:http (2800))
- TCP Receive (javi-PC.localdomain:dynport-> host.1unlimited.com:http (2800))
- TCP Receive (javi-PC.localdomain:dynport-> host.1unlimited.com:http (2800))
- TCP Receive (javi-PC.localdomain:dynport-> host.1unlimited.com:http (1400))
- TCP Receive (javi-PC.localdomain:dynport-> host.1unlimited.com:http (1400))
- TCP Receive (javi-PC.localdomain:dynport-> host.1unlimited.com:http (1400))
- TCP Receive (javi-PC.localdomain:dynport-> host.1unlimited.com:http (1400))
- TCP Receive (javi-PC.localdomain:dynport-> host.1unlimited.com:http (1400))
- TCP Receive (javi-PC.localdomain:dynport-> host.1unlimited.com:http (920))
- TCP Receive (javi-PC.localdomain:dynport-> host.1unlimited.com:http (480))
- TCP Receive (javi-PC.localdomain:dynport-> host.1unlimited.com:http (1400))
- TCP Receive (javi-PC.localdomain:dynport-> host.1unlimited.com:http (1400))
- TCP Receive (javi-PC.localdomain:dynport-> host.1unlimited.com:http (1400))
- TCP Receive (javi-PC.localdomain:dynport-> host.1unlimited.com:http (1400))
- TCP Receive (javi-PC.localdomain:dynport-> host.1unlimited.com:http (440))
- TCP Receive (javi-PC.localdomain:dynport-> host.1unlimited.com:http (1020))
- TCP Receive (javi-PC.localdomain:dynport-> host.1unlimited.com:http (1340))
- TCP Receive (javi-PC.localdomain:dynport-> host.1unlimited.com:http (1400))
- TCP Receive (javi-PC.localdomain:dynport-> host.1unlimited.com:http (2800))
- TCP Receive (javi-PC.localdomain:dynport-> host.1unlimited.com:http (2800))
- TCP Receive (javi-PC.localdomain:dynport-> host.1unlimited.com:http (1400))
- TCP Receive (javi-PC.localdomain:dynport-> host.1unlimited.com:http (1400))
- TCP Receive (javi-PC.localdomain:dynport-> host.1unlimited.com:http (1400))
- TCP Receive (javi-PC.localdomain:dynport-> host.1unlimited.com:http (2800))
- TCP Receive (javi-PC.localdomain:dynport-> host.1unlimited.com:http (1400))
- TCP Receive (javi-PC.localdomain:dynport-> host.1unlimited.com:http (2800))
- TCP Receive (javi-PC.localdomain:dynport-> host.1unlimited.com:http (1400))
- TCP Receive (javi-PC.localdomain:dynport-> host.1unlimited.com:http (400))
- TCP Receive (javi-PC.localdomain:dynport-> host.1unlimited.com:http (1060))
- TCP Receive (javi-PC.localdomain:dynport-> host.1unlimited.com:http (1340))
- TCP Receive (javi-PC.localdomain:dynport-> host.1unlimited.com:http (2800))
- TCP Receive (javi-PC.localdomain:dynport-> host.1unlimited.com:http (1400))
- TCP Receive (javi-PC.localdomain:dynport-> host.1unlimited.com:http (1400))
- TCP Receive (javi-PC.localdomain:dynport-> host.1unlimited.com:http (1400))
- TCP Receive (javi-PC.localdomain:dynport-> host.1unlimited.com:http (1400))
- TCP Receive (javi-PC.localdomain:dynport-> host.1unlimited.com:http (1400))
- TCP Receive (javi-PC.localdomain:dynport-> host.1unlimited.com:http (1400))
- TCP Receive (javi-PC.localdomain:dynport-> host.1unlimited.com:http (1400))
- TCP Receive (javi-PC.localdomain:dynport-> host.1unlimited.com:http (1400))
- TCP Receive (javi-PC.localdomain:dynport-> host.1unlimited.com:http (1400))
- TCP Receive (javi-PC.localdomain:dynport-> host.1unlimited.com:http (1400))
- TCP Receive (javi-PC.localdomain:dynport-> host.1unlimited.com:http (1400))
- TCP Receive (javi-PC.localdomain:dynport-> host.1unlimited.com:http (1400))
- TCP Receive (javi-PC.localdomain:dynport-> host.1unlimited.com:http (1400))
- TCP Receive (javi-PC.localdomain:dynport-> host.1unlimited.com:http (1320))
- TCP Receive (javi-PC.localdomain:dynport-> host.1unlimited.com:http (80))

- TCP Receive (javi-PC.localdomain:dynport-> host.1unlimited.com:http (1400))
- TCP Receive (javi-PC.localdomain:dynport-> host.1unlimited.com:http (1400))
- TCP Receive (javi-PC.localdomain:dynport-> host.1unlimited.com:http (1400))
- TCP Receive (javi-PC.localdomain:dynport-> host.1unlimited.com:http (1400))
- TCP Receive (javi-PC.localdomain:dynport-> host.1unlimited.com:http (1400))
- TCP Receive (javi-PC.localdomain:dynport-> host.1unlimited.com:http (1400))
- TCP Receive (javi-PC.localdomain:dynport-> host.1unlimited.com:http (1400))
- TCP Receive (javi-PC.localdomain:dynport-> host.1unlimited.com:http (1400))
- TCP Receive (javi-PC.localdomain:dynport-> host.1unlimited.com:http (1400))
- TCP Receive (javi-PC.localdomain:dynport-> host.1unlimited.com:http (1400))
- TCP Receive (javi-PC.localdomain:dynport-> host.1unlimited.com:http (1400))
- TCP Receive (javi-PC.localdomain:dynport-> host.1unlimited.com:http (1400))
- TCP Receive (javi-PC.localdomain:dynport-> host.1unlimited.com:http (1400))
- TCP Receive (javi-PC.localdomain:dynport-> host.1unlimited.com:http (1400))
- TCP Receive (javi-PC.localdomain:dynport-> host.1unlimited.com:http (800))
- TCP Receive (javi-PC.localdomain:dynport-> host.1unlimited.com:http (600))
- TCP Receive (javi-PC.localdomain:dynport-> host.1unlimited.com:http (1400))
- TCP Receive (javi-PC.localdomain:dynport-> host.1unlimited.com:http (1400))
- TCP Receive (javi-PC.localdomain:dynport-> host.1unlimited.com:http (1400))
- TCP Receive (javi-PC.localdomain:dynport-> host.1unlimited.com:http (2800))
- TCP Receive (javi-PC.localdomain:dynport-> host.1unlimited.com:http (2800))
- TCP Receive (javi-PC.localdomain:dynport-> host.1unlimited.com:http (1400))
- TCP Receive (javi-PC.localdomain:dynport-> host.1unlimited.com:http (1400))
- TCP Receive (javi-PC.localdomain:dynport-> host.1unlimited.com:http (2800))
- TCP Receive (javi-PC.localdomain:dynport-> host.1unlimited.com:http (1400))
- TCP Receive (javi-PC.localdomain:dynport-> host.1unlimited.com:http (1400))
- TCP Receive (javi-PC.localdomain:dynport-> host.1unlimited.com:http (2800))
- TCP Receive (javi-PC.localdomain:dynport-> host.1unlimited.com:http (1280))
- TCP Receive (javi-PC.localdomain:dynport-> host.1unlimited.com:http (120))
- TCP Receive (javi-PC.localdomain:dynport-> host.1unlimited.com:http (1400))
- TCP Receive (javi-PC.localdomain:dynport-> host.1unlimited.com:http (1400))
- TCP Receive (javi-PC.localdomain:dynport-> host.1unlimited.com:http (1400))
- TCP Receive (javi-PC.localdomain:dynport-> host.1unlimited.com:http (1400))
- TCP Receive (javi-PC.localdomain:dynport-> host.1unlimited.com:http (1400))
- TCP Receive (javi-PC.localdomain:dynport-> host.1unlimited.com:http (1400))
- TCP Receive (javi-PC.localdomain:dynport-> host.1unlimited.com:http (1400))
- TCP Receive (javi-PC.localdomain:dynport-> host.1unlimited.com:http (2800))
- TCP Receive (javi-PC.localdomain:dynport-> host.1unlimited.com:http (1400))
- TCP Receive (javi-PC.localdomain:dynport-> host.1unlimited.com:http (2800))
- TCP Receive (javi-PC.localdomain:dynport-> host.1unlimited.com:http (1400))
- TCP Receive (javi-PC.localdomain:dynport-> host.1unlimited.com:http (1400))
- TCP Receive (javi-PC.localdomain:dynport-> host.1unlimited.com:http (760))
- TCP Receive (javi-PC.localdomain:dynport-> host.1unlimited.com:http (700))
- TCP Receive (javi-PC.localdomain:dynport-> host.1unlimited.com:http (1340))
- TCP Receive (javi-PC.localdomain:dynport-> host.1unlimited.com:http (2800))
- TCP Receive (javi-PC.localdomain:dynport-> host.1unlimited.com:http (2800))
- TCP Receive (javi-PC.localdomain:dynport-> host.1unlimited.com:http (1400))
- TCP Receive (javi-PC.localdomain:dynport-> host.1unlimited.com:http (2800))
- TCP Receive (javi-PC.localdomain:dynport-> host.1unlimited.com:http (2800))
- TCP Receive (javi-PC.localdomain:dynport-> host.1unlimited.com:http (2800))
- TCP Receive (javi-PC.localdomain:dynport-> host.1unlimited.com:http (1400))
- TCP Receive (javi-PC.localdomain:dynport-> host.1unlimited.com:http (1640))
- TCP Receive (javi-PC.localdomain:dynport-> host.1unlimited.com:http (1280))
- TCP Receive (javi-PC.localdomain:dynport-> host.1unlimited.com:http (1280))
- TCP Receive (javi-PC.localdomain:dynport-> host.1unlimited.com:http (2800))
- TCP Receive (javi-PC.localdomain:dynport-> host.1unlimited.com:http (1400))
- TCP Receive (javi-PC.localdomain:dynport-> host.1unlimited.com:http (2800))

- TCP Receive (javi-PC.localdomain:dynport-> host.1unlimited.com:http (1400))
- TCP Receive (javi-PC.localdomain:dynport-> host.1unlimited.com:http (1400))
- TCP Receive (javi-PC.localdomain:dynport-> host.1unlimited.com:http (1400))
- TCP Receive (javi-PC.localdomain:dynport-> host.1unlimited.com:http (1400))
- TCP Receive (javi-PC.localdomain:dynport-> host.1unlimited.com:http (1400))
- TCP Receive (javi-PC.localdomain:dynport-> host.1unlimited.com:http (1400))
- TCP Receive (javi-PC.localdomain:dynport-> host.1unlimited.com:http (1400))
- TCP Receive (javi-PC.localdomain:dynport-> host.1unlimited.com:http (1400))
- TCP Receive (javi-PC.localdomain:dynport-> host.1unlimited.com:http (2800))
- TCP Receive (javi-PC.localdomain:dynport-> host.1unlimited.com:http (1400))
- TCP Receive (javi-PC.localdomain:dynport-> host.1unlimited.com:http (1400))
- TCP Receive (javi-PC.localdomain:dynport-> host.1unlimited.com:http (2800))
- TCP Receive (javi-PC.localdomain:dynport-> host.1unlimited.com:http (2800))
- TCP Receive (javi-PC.localdomain:dynport-> host.1unlimited.com:http (2800))
- TCP Receive (javi-PC.localdomain:dynport-> host.1unlimited.com:http (2800))
- TCP Receive (javi-PC.localdomain:dynport-> host.1unlimited.com:http (1400))
- TCP Receive (javi-PC.localdomain:dynport-> host.1unlimited.com:http (1400))
- TCP Receive (javi-PC.localdomain:dynport-> host.1unlimited.com:http (1400))
- TCP Receive (javi-PC.localdomain:dynport-> host.1unlimited.com:http (1400))
- TCP Receive (javi-PC.localdomain:dynport-> host.1unlimited.com:http (1400))
- TCP Receive (javi-PC.localdomain:dynport-> host.1unlimited.com:http (1400))
- TCP Receive (javi-PC.localdomain:dynport-> host.1unlimited.com:http (1400))
- TCP Receive (javi-PC.localdomain:dynport-> host.1unlimited.com:http (1400))
- TCP Receive (javi-PC.localdomain:dynport-> host.1unlimited.com:http (1400))
- TCP Receive (javi-PC.localdomain:dynport-> host.1unlimited.com:http (1400))
- TCP Receive (javi-PC.localdomain:dynport-> host.1unlimited.com:http (1400))
- TCP Receive (javi-PC.localdomain:dynport-> host.1unlimited.com:http (280))
- TCP Receive (javi-PC.localdomain:dynport-> host.1unlimited.com:http (1120))
- TCP Receive (javi-PC.localdomain:dynport-> host.1unlimited.com:http (1400))
- TCP Receive (javi-PC.localdomain:dynport-> host.1unlimited.com:http (2800))
- TCP Receive (javi-PC.localdomain:dynport-> host.1unlimited.com:http (1400))
- TCP Receive (javi-PC.localdomain:dynport-> host.1unlimited.com:http (2800))
- TCP Receive (javi-PC.localdomain:dynport-> host.1unlimited.com:http (1400))
- TCP Receive (javi-PC.localdomain:dynport-> host.1unlimited.com:http (1400))
- TCP Receive (javi-PC.localdomain:dynport-> host.1unlimited.com:http (2800))
- TCP Receive (javi-PC.localdomain:dynport-> host.1unlimited.com:http (1400))
- TCP Receive (javi-PC.localdomain:dynport-> host.1unlimited.com:http (2800))
- TCP Receive (javi-PC.localdomain:dynport-> host.1unlimited.com:http (1160))
- TCP Receive (javi-PC.localdomain:dynport-> host.1unlimited.com:http (300))
- TCP Receive (javi-PC.localdomain:dynport-> host.1unlimited.com:http (1340))
- TCP Receive (javi-PC.localdomain:dynport-> host.1unlimited.com:http (1400))
- TCP Receive (javi-PC.localdomain:dynport-> host.1unlimited.com:http (1400))
- TCP Receive (javi-PC.localdomain:dynport-> host.1unlimited.com:http (2800))
- TCP Receive (javi-PC.localdomain:dynport-> host.1unlimited.com:http (1400))
- TCP Receive (javi-PC.localdomain:dynport-> host.1unlimited.com:http (1400))
- TCP Receive (javi-PC.localdomain:dynport-> host.1unlimited.com:http (1400))
- TCP Receive (javi-PC.localdomain:dynport-> host.1unlimited.com:http (1400))
- TCP Receive (javi-PC.localdomain:dynport-> host.1unlimited.com:http (1400))
- TCP Receive (javi-PC.localdomain:dynport-> host.1unlimited.com:http (1400))
- TCP Receive (javi-PC.localdomain:dynport-> host.1unlimited.com:http (1400))
- TCP Receive (javi-PC.localdomain:dynport-> host.1unlimited.com:http (1400))
- TCP Receive (javi-PC.localdomain:dynport-> host.1unlimited.com:http (1400))
- TCP Receive (javi-PC.localdomain:dynport-> host.1unlimited.com:http (640))
- TCP Receive (javi-PC.localdomain:dynport-> host.1unlimited.com:http (760))
- TCP Receive (javi-PC.localdomain:dynport-> host.1unlimited.com:http (1400))
- TCP Receive (javi-PC.localdomain:dynport-> host.1unlimited.com:http (1400))
- TCP Receive (javi-PC.localdomain:dynport-> host.1unlimited.com:http (1400))
- TCP Receive (javi-PC.localdomain:dynport-> host.1unlimited.com:http (1400))

- TCP Receive (javi-PC.localdomain:dynport-> host.1unlimited.com:http (1400))
- TCP Receive (javi-PC.localdomain:dynport-> host.1unlimited.com:http (1400))
- TCP Receive (javi-PC.localdomain:dynport-> host.1unlimited.com:http (1400))
- TCP Receive (javi-PC.localdomain:dynport-> host.1unlimited.com:http (1400))
- TCP Receive (javi-PC.localdomain:dynport-> host.1unlimited.com:http (1400))
- TCP Receive (javi-PC.localdomain:dynport-> host.1unlimited.com:http (1400))
- TCP Receive (javi-PC.localdomain:dynport-> host.1unlimited.com:http (1400))
- TCP Receive (javi-PC.localdomain:dynport-> host.1unlimited.com:http (1400))
- TCP Receive (javi-PC.localdomain:dynport-> host.1unlimited.com:http (1400))
- TCP Receive (javi-PC.localdomain:dynport-> host.1unlimited.com:http (1400))
- TCP Receive (javi-PC.localdomain:dynport-> host.1unlimited.com:http (1400))
- TCP Receive (javi-PC.localdomain:dynport-> host.1unlimited.com:http (600))
- TCP Receive (javi-PC.localdomain:dynport-> host.1unlimited.com:http (800))
- TCP Receive (javi-PC.localdomain:dynport-> host.1unlimited.com:http (1400))
- TCP Receive (javi-PC.localdomain:dynport-> host.1unlimited.com:http (1400))
- TCP Receive (javi-PC.localdomain:dynport-> host.1unlimited.com:http (120))
- TCP Receive (javi-PC.localdomain:dynport-> host.1unlimited.com:http (1280))
- TCP Receive (javi-PC.localdomain:dynport-> host.1unlimited.com:http (1400))
- TCP Receive (javi-PC.localdomain:dynport-> host.1unlimited.com:http (1400))
- TCP Receive (javi-PC.localdomain:dynport-> host.1unlimited.com:http (1400))
- TCP Receive (javi-PC.localdomain:dynport-> host.1unlimited.com:http (1400))
- TCP Receive (javi-PC.localdomain:dynport-> host.1unlimited.com:http (1400))
- TCP Receive (javi-PC.localdomain:dynport-> host.1unlimited.com:http (1400))
- TCP Receive (javi-PC.localdomain:dynport-> host.1unlimited.com:http (1400))
- TCP Receive (javi-PC.localdomain:dynport-> host.1unlimited.com:http (1400))
- TCP Receive (javi-PC.localdomain:dynport-> host.1unlimited.com:http (1400))
- TCP Receive (javi-PC.localdomain:dynport-> host.1unlimited.com:http (1400))
- TCP Receive (javi-PC.localdomain:dynport-> host.1unlimited.com:http (1400))
- TCP Receive (javi-PC.localdomain:dynport-> host.1unlimited.com:http (1400))
- TCP Receive (javi-PC.localdomain:dynport-> host.1unlimited.com:http (1400))
- TCP Receive (javi-PC.localdomain:dynport-> host.1unlimited.com:http (1400))
- TCP Receive (javi-PC.localdomain:dynport-> host.1unlimited.com:http (1400))
- TCP Receive (javi-PC.localdomain:dynport-> host.1unlimited.com:http (1400))
- TCP Receive (javi-PC.localdomain:dynport-> host.1unlimited.com:http (1400))
- TCP Receive (javi-PC.localdomain:dynport-> host.1unlimited.com:http (1400))
- TCP Receive (javi-PC.localdomain:dynport-> host.1unlimited.com:http (1400))
- TCP Receive (javi-PC.localdomain:dynport-> host.1unlimited.com:http (80))
- TCP Receive (javi-PC.localdomain:dynport-> host.1unlimited.com:http (1320))
- TCP Receive (javi-PC.localdomain:dynport-> host.1unlimited.com:http (1400))
- TCP Receive (javi-PC.localdomain:dynport-> host.1unlimited.com:http (1400))
- TCP Receive (javi-PC.localdomain:dynport-> host.1unlimited.com:http (1400))
- TCP Receive (javi-PC.localdomain:dynport-> host.1unlimited.com:http (1400))
- TCP Receive (javi-PC.localdomain:dynport-> host.1unlimited.com:http (1400))
- TCP Receive (javi-PC.localdomain:dynport-> host.1unlimited.com:http (1400))
- TCP Receive (javi-PC.localdomain:dynport-> host.1unlimited.com:http (1400))
- TCP Receive (javi-PC.localdomain:dynport-> host.1unlimited.com:http (1400))
- TCP Receive (javi-PC.localdomain:dynport-> host.1unlimited.com:http (1400))
- TCP Receive (javi-PC.localdomain:dynport-> host.1unlimited.com:http (1400))
- TCP Receive (javi-PC.localdomain:dynport-> host.1unlimited.com:http (1400))
- TCP Receive (javi-PC.localdomain:dynport-> host.1unlimited.com:http (1400))
- TCP Receive (javi-PC.localdomain:dynport-> host.1unlimited.com:http (1400))
- TCP Receive (javi-PC.localdomain:dynport-> host.1unlimited.com:http (1400))
- TCP Receive (javi-PC.localdomain:dynport-> host.1unlimited.com:http (1000))
- TCP Receive (javi-PC.localdomain:dynport-> host.1unlimited.com:http (400))
- TCP Receive (javi-PC.localdomain:dynport-> host.1unlimited.com:http (1400))
- TCP Receive (javi-PC.localdomain:dynport-> host.1unlimited.com:http (1400))
- TCP Receive (javi-PC.localdomain:dynport-> host.1unlimited.com:http (1400))
- TCP Receive (javi-PC.localdomain:dynport-> host.1unlimited.com:http (1400))

- TCP Receive (javi-PC.localdomain:dynport-> host.1unlimited.com:http (1400))
- TCP Receive (javi-PC.localdomain:dynport-> host.1unlimited.com:http (1400))
- TCP Receive (javi-PC.localdomain:dynport-> host.1unlimited.com:http (1400))
- TCP Receive (javi-PC.localdomain:dynport-> host.1unlimited.com:http (1400))
- TCP Receive (javi-PC.localdomain:dynport-> host.1unlimited.com:http (1400))
- TCP Receive (javi-PC.localdomain:dynport-> host.1unlimited.com:http (1400))
- TCP Receive (javi-PC.localdomain:dynport-> host.1unlimited.com:http (1400))
- TCP Receive (javi-PC.localdomain:dynport-> host.1unlimited.com:http (1400))
- TCP Receive (javi-PC.localdomain:dynport-> host.1unlimited.com:http (1400))
- TCP Receive (javi-PC.localdomain:dynport-> host.1unlimited.com:http (1400))
- TCP Receive (javi-PC.localdomain:dynport-> host.1unlimited.com:http (480))
- TCP Receive (javi-PC.localdomain:dynport-> host.1unlimited.com:http (920))
- TCP Receive (javi-PC.localdomain:dynport-> host.1unlimited.com:http (1400))
- TCP Receive (javi-PC.localdomain:dynport-> host.1unlimited.com:http (1400))
- TCP Receive (javi-PC.localdomain:dynport-> host.1unlimited.com:http (1400))
- TCP Receive (javi-PC.localdomain:dynport-> host.1unlimited.com:http (1400))
- TCP Receive (javi-PC.localdomain:dynport-> host.1unlimited.com:http (1400))
- TCP Receive (javi-PC.localdomain:dynport-> host.1unlimited.com:http (1400))
- TCP Receive (javi-PC.localdomain:dynport-> host.1unlimited.com:http (1400))
- TCP Receive (javi-PC.localdomain:dynport-> host.1unlimited.com:http (1400))
- TCP Receive (javi-PC.localdomain:dynport-> host.1unlimited.com:http (1400))
- TCP Receive (javi-PC.localdomain:dynport-> host.1unlimited.com:http (1400))
- TCP Receive (javi-PC.localdomain:dynport-> host.1unlimited.com:http (1400))
- TCP Receive (javi-PC.localdomain:dynport-> host.1unlimited.com:http (1400))
- TCP Receive (javi-PC.localdomain:dynport-> host.1unlimited.com:http (1400))
- TCP Receive (javi-PC.localdomain:dynport-> host.1unlimited.com:http (1400))
- TCP Receive (javi-PC.localdomain:dynport-> host.1unlimited.com:http (960))
- TCP Receive (javi-PC.localdomain:dynport-> host.1unlimited.com:http (440))
- TCP Receive (javi-PC.localdomain:dynport-> host.1unlimited.com:http (1400))
- TCP Receive (javi-PC.localdomain:dynport-> host.1unlimited.com:http (1400))
- TCP Receive (javi-PC.localdomain:dynport-> host.1unlimited.com:http (1400))
- TCP Receive (javi-PC.localdomain:dynport-> host.1unlimited.com:http (1400))
- TCP Receive (javi-PC.localdomain:dynport-> host.1unlimited.com:http (1400))
- TCP Receive (javi-PC.localdomain:dynport-> host.1unlimited.com:http (1400))
- TCP Receive (javi-PC.localdomain:dynport-> host.1unlimited.com:http (1400))
- TCP Receive (javi-PC.localdomain:dynport-> host.1unlimited.com:http (1400))
- TCP Receive (javi-PC.localdomain:dynport-> host.1unlimited.com:http (1400))
- TCP Receive (javi-PC.localdomain:dynport-> host.1unlimited.com:http (1400))
- TCP Receive (javi-PC.localdomain:dynport-> host.1unlimited.com:http (1400))
- TCP Receive (javi-PC.localdomain:dynport-> host.1unlimited.com:http (1400))
- TCP Receive (javi-PC.localdomain:dynport-> host.1unlimited.com:http (1400))
- TCP Receive (javi-PC.localdomain:dynport-> host.1unlimited.com:http (1400))
- TCP Receive (javi-PC.localdomain:dynport-> host.1unlimited.com:http (1400))
- TCP Receive (javi-PC.localdomain:dynport-> host.1unlimited.com:http (440))
- TCP Receive (javi-PC.localdomain:dynport-> host.1unlimited.com:http (960))
- TCP Receive (javi-PC.localdomain:dynport-> host.1unlimited.com:http (1400))
- TCP Receive (javi-PC.localdomain:dynport-> host.1unlimited.com:http (1400))
- TCP Receive (javi-PC.localdomain:dynport-> host.1unlimited.com:http (1400))
- TCP Receive (javi-PC.localdomain:dynport-> host.1unlimited.com:http (1400))
- TCP Receive (javi-PC.localdomain:dynport-> host.1unlimited.com:http (1400))
- TCP Receive (javi-PC.localdomain:dynport-> host.1unlimited.com:http (1400))
- TCP Receive (javi-PC.localdomain:dynport-> host.1unlimited.com:http (1400))
- TCP Receive (javi-PC.localdomain:dynport-> host.1unlimited.com:http (1400))
- TCP Receive (javi-PC.localdomain:dynport-> host.1unlimited.com:http (1400))
- TCP Receive (javi-PC.localdomain:dynport-> host.1unlimited.com:http (1400))
- TCP Receive (javi-PC.localdomain:dynport-> host.1unlimited.com:http (1400))
- TCP Receive (javi-PC.localdomain:dynport-> host.1unlimited.com:http (1400))
- TCP Receive (javi-PC.localdomain:dynport-> host.1unlimited.com:http (1400))

- TCP Receive (javi-PC.localdomain:dynport-> host.1unlimited.com:http (1320))
- TCP Receive (javi-PC.localdomain:dynport-> host.1unlimited.com:http (80))
- TCP Receive (javi-PC.localdomain:dynport-> host.1unlimited.com:http (1400))
- TCP Receive (javi-PC.localdomain:dynport-> host.1unlimited.com:http (1400))
- TCP Receive (javi-PC.localdomain:dynport-> host.1unlimited.com:http (1400))
- TCP Receive (javi-PC.localdomain:dynport-> host.1unlimited.com:http (1400))
- TCP Receive (javi-PC.localdomain:dynport-> host.1unlimited.com:http (2800))
- TCP Receive (javi-PC.localdomain:dynport-> host.1unlimited.com:http (1400))
- TCP Receive (javi-PC.localdomain:dynport-> host.1unlimited.com:http (1400))
- TCP Receive (javi-PC.localdomain:dynport-> host.1unlimited.com:http (1400))
- TCP Receive (javi-PC.localdomain:dynport-> host.1unlimited.com:http (1400))
- TCP Receive (javi-PC.localdomain:dynport-> host.1unlimited.com:http (1400))
- TCP Receive (javi-PC.localdomain:dynport-> host.1unlimited.com:http (1400))
- TCP Receive (javi-PC.localdomain:dynport-> host.1unlimited.com:http (1400))
- TCP Receive (javi-PC.localdomain:dynport-> host.1unlimited.com:http (1400))
- TCP Receive (javi-PC.localdomain:dynport-> host.1unlimited.com:http (800))
- TCP Receive (javi-PC.localdomain:dynport-> host.1unlimited.com:http (600))
- TCP Receive (javi-PC.localdomain:dynport-> host.1unlimited.com:http (1400))
- TCP Receive (javi-PC.localdomain:dynport-> host.1unlimited.com:http (1400))
- TCP Receive (javi-PC.localdomain:dynport-> host.1unlimited.com:http (1400))
- TCP Receive (javi-PC.localdomain:dynport-> host.1unlimited.com:http (1400))
- TCP Receive (javi-PC.localdomain:dynport-> host.1unlimited.com:http (1400))
- TCP Receive (javi-PC.localdomain:dynport-> host.1unlimited.com:http (1400))
- TCP Receive (javi-PC.localdomain:dynport-> host.1unlimited.com:http (1400))
- TCP Receive (javi-PC.localdomain:dynport-> host.1unlimited.com:http (1400))
- TCP Receive (javi-PC.localdomain:dynport-> host.1unlimited.com:http (1400))
- TCP Receive (javi-PC.localdomain:dynport-> host.1unlimited.com:http (1400))
- TCP Receive (javi-PC.localdomain:dynport-> host.1unlimited.com:http (1400))
- TCP Receive (javi-PC.localdomain:dynport-> host.1unlimited.com:http (1400))
- TCP Receive (javi-PC.localdomain:dynport-> host.1unlimited.com:http (1400))
- TCP Receive (javi-PC.localdomain:dynport-> host.1unlimited.com:http (1400))
- TCP Receive (javi-PC.localdomain:dynport-> host.1unlimited.com:http (280))
- TCP Receive (javi-PC.localdomain:dynport-> host.1unlimited.com:http (1120))
- TCP Receive (javi-PC.localdomain:dynport-> host.1unlimited.com:http (1400))
- TCP Receive (javi-PC.localdomain:dynport-> host.1unlimited.com:http (1400))
- TCP Receive (javi-PC.localdomain:dynport-> host.1unlimited.com:http (1400))
- TCP Receive (javi-PC.localdomain:dynport-> host.1unlimited.com:http (1400))
- TCP Receive (javi-PC.localdomain:dynport-> host.1unlimited.com:http (1400))
- TCP Receive (javi-PC.localdomain:dynport-> host.1unlimited.com:http (1400))
- TCP Receive (javi-PC.localdomain:dynport-> host.1unlimited.com:http (1400))
- TCP Receive (javi-PC.localdomain:dynport-> host.1unlimited.com:http (1400))
- TCP Receive (javi-PC.localdomain:dynport-> host.1unlimited.com:http (1360))
- TCP Receive (javi-PC.localdomain:dynport-> host.1unlimited.com:http (40))
- TCP Receive (javi-PC.localdomain:dynport-> host.1unlimited.com:http (1400))
- TCP Receive (javi-PC.localdomain:dynport-> host.1unlimited.com:http (1400))
- TCP Receive (javi-PC.localdomain:dynport-> host.1unlimited.com:http (1400))
- TCP Receive (javi-PC.localdomain:dynport-> host.1unlimited.com:http (1400))
- TCP Receive (javi-PC.localdomain:dynport-> host.1unlimited.com:http (1400))
- TCP Receive (javi-PC.localdomain:dynport-> host.1unlimited.com:http (1400))
- TCP Receive (javi-PC.localdomain:dynport-> host.1unlimited.com:http (1400))
- TCP Receive (javi-PC.localdomain:dynport-> host.1unlimited.com:http (1400))
- TCP Receive (javi-PC.localdomain:dynport-> host.1unlimited.com:http (1400))
- TCP Receive (javi-PC.localdomain:dynport-> host.1unlimited.com:http (1400))
- TCP Receive (javi-PC.localdomain:dynport-> host.1unlimited.com:http (1400))
- TCP Receive (javi-PC.localdomain:dynport-> host.1unlimited.com:http (1400))
- TCP Receive (javi-PC.localdomain:dynport-> host.1unlimited.com:http (1400))
- TCP Receive (javi-PC.localdomain:dynport-> host.1unlimited.com:http (1400))
- TCP Receive (javi-PC.localdomain:dynport-> host.1unlimited.com:http (1400))
- TCP Receive (javi-PC.localdomain:dynport-> host.1unlimited.com:http (1400))

- TCP Receive (javi-PC.localdomain:dynport-> host.1unlimited.com:http (840))
- TCP Receive (javi-PC.localdomain:dynport-> host.1unlimited.com:http (560))
- TCP Receive (javi-PC.localdomain:dynport-> host.1unlimited.com:http (1400))
- TCP Receive (javi-PC.localdomain:dynport-> host.1unlimited.com:http (1400))
- TCP Receive (javi-PC.localdomain:dynport-> host.1unlimited.com:http (1400))
- TCP Receive (javi-PC.localdomain:dynport-> host.1unlimited.com:http (1400))
- TCP Receive (javi-PC.localdomain:dynport-> host.1unlimited.com:http (1400))
- TCP Receive (javi-PC.localdomain:dynport-> host.1unlimited.com:http (1400))
- TCP Receive (javi-PC.localdomain:dynport-> host.1unlimited.com:http (1400))
- TCP Receive (javi-PC.localdomain:dynport-> host.1unlimited.com:http (1400))
- TCP Receive (javi-PC.localdomain:dynport-> host.1unlimited.com:http (1400))
- TCP Receive (javi-PC.localdomain:dynport-> host.1unlimited.com:http (1400))
- TCP Receive (javi-PC.localdomain:dynport-> host.1unlimited.com:http (1400))
- TCP Receive (javi-PC.localdomain:dynport-> host.1unlimited.com:http (1400))
- TCP Receive (javi-PC.localdomain:dynport-> host.1unlimited.com:http (1400))
- TCP Receive (javi-PC.localdomain:dynport-> host.1unlimited.com:http (1400))
- TCP Receive (javi-PC.localdomain:dynport-> host.1unlimited.com:http (320))
- TCP Receive (javi-PC.localdomain:dynport-> host.1unlimited.com:http (1080))
- TCP Receive (javi-PC.localdomain:dynport-> host.1unlimited.com:http (1400))
- TCP Receive (javi-PC.localdomain:dynport-> host.1unlimited.com:http (1400))
- TCP Receive (javi-PC.localdomain:dynport-> host.1unlimited.com:http (1400))
- TCP Receive (javi-PC.localdomain:dynport-> host.1unlimited.com:http (1400))
- TCP Receive (javi-PC.localdomain:dynport-> host.1unlimited.com:http (1400))
- TCP Receive (javi-PC.localdomain:dynport-> host.1unlimited.com:http (1400))
- TCP Receive (javi-PC.localdomain:dynport-> host.1unlimited.com:http (1400))
- TCP Receive (javi-PC.localdomain:dynport-> host.1unlimited.com:http (1400))
- TCP Receive (javi-PC.localdomain:dynport-> host.1unlimited.com:http (1400))
- TCP Receive (javi-PC.localdomain:dynport-> host.1unlimited.com:http (1400))
- TCP Receive (javi-PC.localdomain:dynport-> host.1unlimited.com:http (1400))
- TCP Receive (javi-PC.localdomain:dynport-> host.1unlimited.com:http (1400))
- TCP Receive (javi-PC.localdomain:dynport-> host.1unlimited.com:http (1400))
- TCP Receive (javi-PC.localdomain:dynport-> host.1unlimited.com:http (1200))
- TCP Receive (javi-PC.localdomain:dynport-> host.1unlimited.com:http (260))
- TCP Receive (javi-PC.localdomain:dynport-> host.1unlimited.com:http (1340))
- TCP Receive (javi-PC.localdomain:dynport-> host.1unlimited.com:http (2800))
- TCP Receive (javi-PC.localdomain:dynport-> host.1unlimited.com:http (1400))
- TCP Receive (javi-PC.localdomain:dynport-> host.1unlimited.com:http (2800))
- TCP Receive (javi-PC.localdomain:dynport-> host.1unlimited.com:http (1400))
- TCP Receive (javi-PC.localdomain:dynport-> host.1unlimited.com:http (1400))
- TCP Receive (javi-PC.localdomain:dynport-> host.1unlimited.com:http (2800))
- TCP Receive (javi-PC.localdomain:dynport-> host.1unlimited.com:http (1400))
- TCP Receive (javi-PC.localdomain:dynport-> host.1unlimited.com:http (1400))
- TCP Receive (javi-PC.localdomain:dynport-> host.1unlimited.com:http (1400))
- TCP Receive (javi-PC.localdomain:dynport-> host.1unlimited.com:http (1400))
- TCP Receive (javi-PC.localdomain:dynport-> host.1unlimited.com:http (2800))
- TCP Receive (javi-PC.localdomain:dynport-> host.1unlimited.com:http (1400))
- TCP Receive (javi-PC.localdomain:dynport-> host.1unlimited.com:http (1400))
- TCP Receive (javi-PC.localdomain:dynport-> host.1unlimited.com:http (1400))
- TCP Receive (javi-PC.localdomain:dynport-> host.1unlimited.com:http (1400))
- TCP Receive (javi-PC.localdomain:dynport-> host.1unlimited.com:http (1400))
- TCP Receive (javi-PC.localdomain:dynport-> host.1unlimited.com:http (1400))
- TCP Receive (javi-PC.localdomain:dynport-> host.1unlimited.com:http (1160))
- TCP Receive (javi-PC.localdomain:dynport-> host.1unlimited.com:http (240))
- TCP Receive (javi-PC.localdomain:dynport-> host.1unlimited.com:http (1400))
- TCP Receive (javi-PC.localdomain:dynport-> host.1unlimited.com:http (1400))
- TCP Receive (javi-PC.localdomain:dynport-> host.1unlimited.com:http (1400))
- TCP Receive (javi-PC.localdomain:dynport-> host.1unlimited.com:http (1400))

- TCP Receive (javi-PC.localdomain:dynport-> host.1unlimited.com:http (1400))
- TCP Receive (javi-PC.localdomain:dynport-> host.1unlimited.com:http (1400))
- TCP Receive (javi-PC.localdomain:dynport-> host.1unlimited.com:http (1400))
- TCP Receive (javi-PC.localdomain:dynport-> host.1unlimited.com:http (1400))
- TCP Receive (javi-PC.localdomain:dynport-> host.1unlimited.com:http (1400))
- TCP Receive (javi-PC.localdomain:dynport-> host.1unlimited.com:http (1400))
- TCP Receive (javi-PC.localdomain:dynport-> host.1unlimited.com:http (1400))
- TCP Receive (javi-PC.localdomain:dynport-> host.1unlimited.com:http (1400))
- TCP Receive (javi-PC.localdomain:dynport-> host.1unlimited.com:http (1400))
- TCP Receive (javi-PC.localdomain:dynport-> host.1unlimited.com:http (1400))
- TCP Receive (javi-PC.localdomain:dynport-> host.1unlimited.com:http (680))
- TCP Receive (javi-PC.localdomain:dynport-> host.1unlimited.com:http (720))
- TCP Receive (javi-PC.localdomain:dynport-> host.1unlimited.com:http (1400))
- TCP Receive (javi-PC.localdomain:dynport-> host.1unlimited.com:http (1400))
- TCP Receive (javi-PC.localdomain:dynport-> host.1unlimited.com:http (1400))
- TCP Receive (javi-PC.localdomain:dynport-> host.1unlimited.com:http (1400))
- TCP Receive (javi-PC.localdomain:dynport-> host.1unlimited.com:http (1400))
- TCP Receive (javi-PC.localdomain:dynport-> host.1unlimited.com:http (1400))
- TCP Receive (javi-PC.localdomain:dynport-> host.1unlimited.com:http (1400))
- TCP Receive (javi-PC.localdomain:dynport-> host.1unlimited.com:http (1400))
- TCP Receive (javi-PC.localdomain:dynport-> host.1unlimited.com:http (1400))
- TCP Receive (javi-PC.localdomain:dynport-> host.1unlimited.com:http (1400))
- TCP Receive (javi-PC.localdomain:dynport-> host.1unlimited.com:http (1400))
- TCP Receive (javi-PC.localdomain:dynport-> host.1unlimited.com:http (1400))
- TCP Receive (javi-PC.localdomain:dynport-> host.1unlimited.com:http (1400))
- TCP Receive (javi-PC.localdomain:dynport-> host.1unlimited.com:http (1400))
- TCP Receive (javi-PC.localdomain:dynport-> host.1unlimited.com:http (1400))
- TCP Receive (javi-PC.localdomain:dynport-> host.1unlimited.com:http (160))
- TCP Receive (javi-PC.localdomain:dynport-> host.1unlimited.com:http (1300))
- TCP Receive (javi-PC.localdomain:dynport-> host.1unlimited.com:http (1340))
- TCP Receive (javi-PC.localdomain:dynport-> host.1unlimited.com:http (1400))
- TCP Receive (javi-PC.localdomain:dynport-> host.1unlimited.com:http (1400))
- TCP Receive (javi-PC.localdomain:dynport-> host.1unlimited.com:http (1400))
- TCP Receive (javi-PC.localdomain:dynport-> host.1unlimited.com:http (1400))
- TCP Receive (javi-PC.localdomain:dynport-> host.1unlimited.com:http (1400))
- TCP Receive (javi-PC.localdomain:dynport-> host.1unlimited.com:http (1400))
- TCP Receive (javi-PC.localdomain:dynport-> host.1unlimited.com:http (1400))
- TCP Receive (javi-PC.localdomain:dynport-> host.1unlimited.com:http (1400))
- TCP Receive (javi-PC.localdomain:dynport-> host.1unlimited.com:http (1400))
- TCP Receive (javi-PC.localdomain:dynport-> host.1unlimited.com:http (640))
- TCP Receive (javi-PC.localdomain:dynport-> host.1unlimited.com:http (760))
- TCP Receive (javi-PC.localdomain:dynport-> host.1unlimited.com:http (1400))
- TCP Receive (javi-PC.localdomain:dynport-> host.1unlimited.com:http (1400))
- TCP Receive (javi-PC.localdomain:dynport-> host.1unlimited.com:http (1400))
- TCP Receive (javi-PC.localdomain:dynport-> host.1unlimited.com:http (1400))
- TCP Receive (javi-PC.localdomain:dynport-> host.1unlimited.com:http (1400))
- TCP Receive (javi-PC.localdomain:dynport-> host.1unlimited.com:http (1400))
- TCP Receive (javi-PC.localdomain:dynport-> host.1unlimited.com:http (1400))
- TCP Receive (javi-PC.localdomain:dynport-> host.1unlimited.com:http (1400))
- TCP Receive (javi-PC.localdomain:dynport-> host.1unlimited.com:http (1400))
- TCP Receive (javi-PC.localdomain:dynport-> host.1unlimited.com:http (1400))
- TCP Receive (javi-PC.localdomain:dynport-> host.1unlimited.com:http (1400))
- TCP Receive (javi-PC.localdomain:dynport-> host.1unlimited.com:http (1400))
- TCP Receive (javi-PC.localdomain:dynport-> host.1unlimited.com:http (1400))
- TCP Receive (javi-PC.localdomain:dynport-> host.1unlimited.com:http (1400))
- TCP Receive (javi-PC.localdomain:dynport-> host.1unlimited.com:http (120))
- TCP Receive (javi-PC.localdomain:dynport-> host.1unlimited.com:http (1280))
- TCP Receive (javi-PC.localdomain:dynport-> host.1unlimited.com:http (1400))

- TCP Receive (javi-PC.localdomain:dynport-> host.1unlimited.com:http (1400))
- TCP Receive (javi-PC.localdomain:dynport-> host.1unlimited.com:http (1400))
- TCP Receive (javi-PC.localdomain:dynport-> host.1unlimited.com:http (1400))
- TCP Receive (javi-PC.localdomain:dynport-> host.1unlimited.com:http (1400))
- TCP Receive (javi-PC.localdomain:dynport-> host.1unlimited.com:http (1400))
- TCP Receive (javi-PC.localdomain:dynport-> host.1unlimited.com:http (1400))
- TCP Receive (javi-PC.localdomain:dynport-> host.1unlimited.com:http (1400))
- TCP Receive (javi-PC.localdomain:dynport-> host.1unlimited.com:http (1400))
- TCP Receive (javi-PC.localdomain:dynport-> host.1unlimited.com:http (2800))
- TCP Receive (javi-PC.localdomain:dynport-> host.1unlimited.com:http (1400))
- TCP Receive (javi-PC.localdomain:dynport-> host.1unlimited.com:http (2400))
- TCP Receive (javi-PC.localdomain:dynport-> host.1unlimited.com:http (400))
- TCP Receive (javi-PC.localdomain:dynport-> host.1unlimited.com:http (1400))
- TCP Receive (javi-PC.localdomain:dynport-> host.1unlimited.com:http (1400))
- TCP Receive (javi-PC.localdomain:dynport-> host.1unlimited.com:http (1400))
- TCP Receive (javi-PC.localdomain:dynport-> host.1unlimited.com:http (2800))
- TCP Receive (javi-PC.localdomain:dynport-> host.1unlimited.com:http (2800))
- TCP Receive (javi-PC.localdomain:dynport-> host.1unlimited.com:http (1400))
- TCP Receive (javi-PC.localdomain:dynport-> host.1unlimited.com:http (1400))
- TCP Receive (javi-PC.localdomain:dynport-> host.1unlimited.com:http (1400))
- TCP Receive (javi-PC.localdomain:dynport-> host.1unlimited.com:http (1400))
- TCP Receive (javi-PC.localdomain:dynport-> host.1unlimited.com:http (1400))
- TCP Receive (javi-PC.localdomain:dynport-> host.1unlimited.com:http (1400))
- TCP Receive (javi-PC.localdomain:dynport-> host.1unlimited.com:http (1400))
- TCP Receive (javi-PC.localdomain:dynport-> host.1unlimited.com:http (480))
- TCP Receive (javi-PC.localdomain:dynport-> host.1unlimited.com:http (920))
- TCP Receive (javi-PC.localdomain:dynport-> host.1unlimited.com:http (1400))
- TCP Receive (javi-PC.localdomain:dynport-> host.1unlimited.com:http (1400))
- TCP Receive (javi-PC.localdomain:dynport-> host.1unlimited.com:http (1400))
- TCP Receive (javi-PC.localdomain:dynport-> host.1unlimited.com:http (1400))
- TCP Receive (javi-PC.localdomain:dynport-> host.1unlimited.com:http (1400))
- TCP Receive (javi-PC.localdomain:dynport-> host.1unlimited.com:http (1400))
- TCP Receive (javi-PC.localdomain:dynport-> host.1unlimited.com:http (1400))
- TCP Receive (javi-PC.localdomain:dynport-> host.1unlimited.com:http (1400))
- TCP Receive (javi-PC.localdomain:dynport-> host.1unlimited.com:http (1400))
- TCP Receive (javi-PC.localdomain:dynport-> host.1unlimited.com:http (1400))
- TCP Receive (javi-PC.localdomain:dynport-> host.1unlimited.com:http (1400))
- TCP Receive (javi-PC.localdomain:dynport-> host.1unlimited.com:http (1400))
- TCP Receive (javi-PC.localdomain:dynport-> host.1unlimited.com:http (1400))
- TCP Receive (javi-PC.localdomain:dynport-> host.1unlimited.com:http (1400))
- TCP Receive (javi-PC.localdomain:dynport-> host.1unlimited.com:http (1360))
- TCP Receive (javi-PC.localdomain:dynport-> host.1unlimited.com:http (40))
- TCP Receive (javi-PC.localdomain:dynport-> host.1unlimited.com:http (1400))
- TCP Receive (javi-PC.localdomain:dynport-> host.1unlimited.com:http (1400))
- TCP Receive (javi-PC.localdomain:dynport-> host.1unlimited.com:http (1400))
- TCP Receive (javi-PC.localdomain:dynport-> host.1unlimited.com:http (1400))
- TCP Receive (javi-PC.localdomain:dynport-> host.1unlimited.com:http (1400))
- TCP Receive (javi-PC.localdomain:dynport-> host.1unlimited.com:http (1400))
- TCP Receive (javi-PC.localdomain:dynport-> host.1unlimited.com:http (1400))
- TCP Receive (javi-PC.localdomain:dynport-> host.1unlimited.com:http (1400))
- TCP Receive (javi-PC.localdomain:dynport-> host.1unlimited.com:http (1400))
- TCP Receive (javi-PC.localdomain:dynport-> host.1unlimited.com:http (1400))
- TCP Receive (javi-PC.localdomain:dynport-> host.1unlimited.com:http (1400))
- TCP Receive (javi-PC.localdomain:dynport-> host.1unlimited.com:http (1040))
- TCP Receive (javi-PC.localdomain:dynport-> host.1unlimited.com:http (360))
- TCP Receive (javi-PC.localdomain:dynport-> host.1unlimited.com:http (1400))
- TCP Receive (javi-PC.localdomain:dynport-> host.1unlimited.com:http (1400))
- TCP Receive (javi-PC.localdomain:dynport-> host.1unlimited.com:http (1400))
- TCP Receive (javi-PC.localdomain:dynport-> host.1unlimited.com:http (1400))

- TCP Receive (javi-PC.localdomain:dynport-> host.1unlimited.com:http (1400))
- TCP Receive (javi-PC.localdomain:dynport-> host.1unlimited.com:http (1400))
- TCP Receive (javi-PC.localdomain:dynport-> host.1unlimited.com:http (1400))
- TCP Receive (javi-PC.localdomain:dynport-> host.1unlimited.com:http (1400))
- TCP Receive (javi-PC.localdomain:dynport-> host.1unlimited.com:http (1400))
- TCP Receive (javi-PC.localdomain:dynport-> host.1unlimited.com:http (1400))
- TCP Receive (javi-PC.localdomain:dynport-> host.1unlimited.com:http (2800))
- TCP Receive (javi-PC.localdomain:dynport-> host.1unlimited.com:http (1400))
- TCP Receive (javi-PC.localdomain:dynport-> host.1unlimited.com:http (1400))
- TCP Receive (javi-PC.localdomain:dynport-> host.1unlimited.com:http (520))
- TCP Receive (javi-PC.localdomain:dynport-> host.1unlimited.com:http (880))
- TCP Receive (javi-PC.localdomain:dynport-> host.1unlimited.com:http (1400))
- TCP Receive (javi-PC.localdomain:dynport-> host.1unlimited.com:http (1400))
- TCP Receive (javi-PC.localdomain:dynport-> host.1unlimited.com:http (1400))
- TCP Receive (javi-PC.localdomain:dynport-> host.1unlimited.com:http (1400))
- TCP Receive (javi-PC.localdomain:dynport-> host.1unlimited.com:http (1400))
- TCP Receive (javi-PC.localdomain:dynport-> host.1unlimited.com:http (1400))
- TCP Receive (javi-PC.localdomain:dynport-> host.1unlimited.com:http (1400))
- TCP Receive (javi-PC.localdomain:dynport-> host.1unlimited.com:http (1400))
- TCP Receive (javi-PC.localdomain:dynport-> host.1unlimited.com:http (1400))
- TCP Receive (javi-PC.localdomain:dynport-> host.1unlimited.com:http (1400))
- TCP Receive (javi-PC.localdomain:dynport-> host.1unlimited.com:http (1400))
- TCP Receive (javi-PC.localdomain:dynport-> host.1unlimited.com:http (1400))
- TCP Receive (javi-PC.localdomain:dynport-> host.1unlimited.com:http (1400))
- TCP Receive (javi-PC.localdomain:dynport-> host.1unlimited.com:http (1400))
- TCP Receive (javi-PC.localdomain:dynport-> host.1unlimited.com:http (2800))
- TCP Receive (javi-PC.localdomain:dynport-> host.1unlimited.com:http (1400))
- TCP Receive (javi-PC.localdomain:dynport-> host.1unlimited.com:http (1400))
- TCP Receive (javi-PC.localdomain:dynport-> host.1unlimited.com:http (1400))
- TCP Receive (javi-PC.localdomain:dynport-> host.1unlimited.com:http (1400))
- TCP Receive (javi-PC.localdomain:dynport-> host.1unlimited.com:http (1400))
- TCP Receive (javi-PC.localdomain:dynport-> host.1unlimited.com:http (4200))
- TCP Receive (javi-PC.localdomain:dynport-> host.1unlimited.com:http (1400))
- TCP Receive (javi-PC.localdomain:dynport-> host.1unlimited.com:http (4200))
- TCP Receive (javi-PC.localdomain:dynport-> host.1unlimited.com:http (880))
- TCP Receive (javi-PC.localdomain:dynport-> host.1unlimited.com:http (520))
- TCP Receive (javi-PC.localdomain:dynport-> host.1unlimited.com:http (4200))
- TCP Receive (javi-PC.localdomain:dynport-> host.1unlimited.com:http (1400))
- TCP Receive (javi-PC.localdomain:dynport-> host.1unlimited.com:http (1400))
- TCP Receive (javi-PC.localdomain:dynport-> host.1unlimited.com:http (1400))
- TCP Receive (javi-PC.localdomain:dynport-> host.1unlimited.com:http (1400))
- TCP Receive (javi-PC.localdomain:dynport-> host.1unlimited.com:http (1400))
- TCP Receive (javi-PC.localdomain:dynport-> host.1unlimited.com:http (1400))
- TCP Receive (javi-PC.localdomain:dynport-> host.1unlimited.com:http (1400))
- TCP Receive (javi-PC.localdomain:dynport-> host.1unlimited.com:http (1400))
- TCP Receive (javi-PC.localdomain:dynport-> host.1unlimited.com:http (1400))
- TCP Receive (javi-PC.localdomain:dynport-> host.1unlimited.com:http (1400))
- TCP Receive (javi-PC.localdomain:dynport-> host.1unlimited.com:http (1400))
- TCP Receive (javi-PC.localdomain:dynport-> host.1unlimited.com:http (1400))
- TCP Receive (javi-PC.localdomain:dynport-> host.1unlimited.com:http (1400))
- TCP Receive (javi-PC.localdomain:dynport-> host.1unlimited.com:http (1400))
- TCP Receive (javi-PC.localdomain:dynport-> host.1unlimited.com:http (1400))
- TCP Receive (javi-PC.localdomain:dynport-> host.1unlimited.com:http (1400))
- TCP Receive (javi-PC.localdomain:dynport-> host.1unlimited.com:http (1400))
- TCP Receive (javi-PC.localdomain:dynport-> host.1unlimited.com:http (1400))
- TCP Receive (javi-PC.localdomain:dynport-> host.1unlimited.com:http (1400))
- TCP Receive (javi-PC.localdomain:dynport-> host.1unlimited.com:http (1400))
- TCP Receive (javi-PC.localdomain:dynport-> host.1unlimited.com:http (1400))
- TCP Receive (javi-PC.localdomain:dynport-> host.1unlimited.com:http (1400))
- TCP Receive (javi-PC.localdomain:dynport-> host.1unlimited.com:http (1400))

- TCP Receive (javi-PC.localdomain:dynport-> host.1unlimited.com:http (1400))
- TCP Receive (javi-PC.localdomain:dynport-> host.1unlimited.com:http (1400))
- TCP Receive (javi-PC.localdomain:dynport-> host.1unlimited.com:http (1400))
- TCP Receive (javi-PC.localdomain:dynport-> host.1unlimited.com:http (1400))
- TCP Receive (javi-PC.localdomain:dynport-> host.1unlimited.com:http (1400))
- TCP Receive (javi-PC.localdomain:dynport-> host.1unlimited.com:http (1400))
- TCP Receive (javi-PC.localdomain:dynport-> host.1unlimited.com:http (1400))
- TCP Receive (javi-PC.localdomain:dynport-> host.1unlimited.com:http (1400))
- TCP Receive (javi-PC.localdomain:dynport-> host.1unlimited.com:http (1400))
- TCP Receive (javi-PC.localdomain:dynport-> host.1unlimited.com:http (1400))
- TCP Receive (javi-PC.localdomain:dynport-> host.1unlimited.com:http (2800))
- TCP Receive (javi-PC.localdomain:dynport-> host.1unlimited.com:http (2800))
- TCP Receive (javi-PC.localdomain:dynport-> host.1unlimited.com:http (1400))
- TCP Receive (javi-PC.localdomain:dynport-> host.1unlimited.com:http (1400))
- TCP Receive (javi-PC.localdomain:dynport-> host.1unlimited.com:http (2800))
- TCP Receive (javi-PC.localdomain:dynport-> host.1unlimited.com:http (1400))
- TCP Receive (javi-PC.localdomain:dynport-> host.1unlimited.com:http (1720))
- TCP Receive (javi-PC.localdomain:dynport-> host.1unlimited.com:http (1080))
- TCP Receive (javi-PC.localdomain:dynport-> host.1unlimited.com:http (1400))
- TCP Receive (javi-PC.localdomain:dynport-> host.1unlimited.com:http (1400))
- TCP Receive (javi-PC.localdomain:dynport-> host.1unlimited.com:http (1400))
- TCP Receive (javi-PC.localdomain:dynport-> host.1unlimited.com:http (4200))
- TCP Receive (javi-PC.localdomain:dynport-> host.1unlimited.com:http (1400))
- TCP Receive (javi-PC.localdomain:dynport-> host.1unlimited.com:http (1400))
- TCP Receive (javi-PC.localdomain:dynport-> host.1unlimited.com:http (2800))
- TCP Receive (javi-PC.localdomain:dynport-> host.1unlimited.com:http (1240))
- TCP Receive (javi-PC.localdomain:dynport-> host.1unlimited.com:http (160))
- TCP Receive (javi-PC.localdomain:dynport-> host.1unlimited.com:http (1400))
- TCP Receive (javi-PC.localdomain:dynport-> host.1unlimited.com:http (2800))
- TCP Receive (javi-PC.localdomain:dynport-> host.1unlimited.com:http (2800))
- TCP Receive (javi-PC.localdomain:dynport-> host.1unlimited.com:http (1400))
- TCP Receive (javi-PC.localdomain:dynport-> host.1unlimited.com:http (2800))
- TCP Receive (javi-PC.localdomain:dynport-> host.1unlimited.com:http (2800))
- TCP Receive (javi-PC.localdomain:dynport-> host.1unlimited.com:http (2800))
- TCP Receive (javi-PC.localdomain:dynport-> host.1unlimited.com:http (1400))
- TCP Receive (javi-PC.localdomain:dynport-> host.1unlimited.com:http (1400))
- TCP Receive (javi-PC.localdomain:dynport-> host.1unlimited.com:http (720))
- TCP Receive (javi-PC.localdomain:dynport-> host.1unlimited.com:http (680))
- TCP Receive (javi-PC.localdomain:dynport-> host.1unlimited.com:http (1400))
- TCP Receive (javi-PC.localdomain:dynport-> host.1unlimited.com:http (1400))
- TCP Receive (javi-PC.localdomain:dynport-> host.1unlimited.com:http (1400))
- TCP Receive (javi-PC.localdomain:dynport-> host.1unlimited.com:http (1400))
- TCP Receive (javi-PC.localdomain:dynport-> host.1unlimited.com:http (1400))
- TCP Receive (javi-PC.localdomain:dynport-> host.1unlimited.com:http (1400))
- TCP Receive (javi-PC.localdomain:dynport-> host.1unlimited.com:http (1400))
- TCP Receive (javi-PC.localdomain:dynport-> host.1unlimited.com:http (1400))
- TCP Receive (javi-PC.localdomain:dynport-> host.1unlimited.com:http (1400))
- TCP Receive (javi-PC.localdomain:dynport-> host.1unlimited.com:http (1400))
- TCP Receive (javi-PC.localdomain:dynport-> host.1unlimited.com:http (1400))
- TCP Receive (javi-PC.localdomain:dynport-> host.1unlimited.com:http (1400))
- TCP Receive (javi-PC.localdomain:dynport-> host.1unlimited.com:http (1400))
- TCP Receive (javi-PC.localdomain:dynport-> host.1unlimited.com:http (1400))
- TCP Receive (javi-PC.localdomain:dynport-> host.1unlimited.com:http (1400))
- TCP Receive (javi-PC.localdomain:dynport-> host.1unlimited.com:http (1400))
- TCP Receive (javi-PC.localdomain:dynport-> host.1unlimited.com:http (1200))
- TCP Receive (javi-PC.localdomain:dynport-> host.1unlimited.com:http (200))
- TCP Receive (javi-PC.localdomain:dynport-> host.1unlimited.com:http (1400))
- TCP Receive (javi-PC.localdomain:dynport-> host.1unlimited.com:http (1400))

- TCP Receive (javi-PC.localdomain:dynport-> host.1unlimited.com:http (2800))
- TCP Receive (javi-PC.localdomain:dynport-> host.1unlimited.com:http (2800))
- TCP Receive (javi-PC.localdomain:dynport-> host.1unlimited.com:http (2800))
- TCP Receive (javi-PC.localdomain:dynport-> host.1unlimited.com:http (1400))
- TCP Receive (javi-PC.localdomain:dynport-> host.1unlimited.com:http (1400))
- TCP Receive (javi-PC.localdomain:dynport-> host.1unlimited.com:http (1400))
- TCP Receive (javi-PC.localdomain:dynport-> host.1unlimited.com:http (1400))
- TCP Receive (javi-PC.localdomain:dynport-> host.1unlimited.com:http (1400))
- TCP Receive (javi-PC.localdomain:dynport-> host.1unlimited.com:http (1400))
- TCP Receive (javi-PC.localdomain:dynport-> host.1unlimited.com:http (680))
- TCP Receive (javi-PC.localdomain:dynport-> host.1unlimited.com:http (720))
- TCP Receive (javi-PC.localdomain:dynport-> host.1unlimited.com:http (1400))
- TCP Receive (javi-PC.localdomain:dynport-> host.1unlimited.com:http (1400))
- TCP Receive (javi-PC.localdomain:dynport-> host.1unlimited.com:http (1400))
- TCP Receive (javi-PC.localdomain:dynport-> host.1unlimited.com:http (1400))
- TCP Receive (javi-PC.localdomain:dynport-> host.1unlimited.com:http (1400))
- TCP Receive (javi-PC.localdomain:dynport-> host.1unlimited.com:http (1400))
- TCP Receive (javi-PC.localdomain:dynport-> host.1unlimited.com:http (1400))
- TCP Receive (javi-PC.localdomain:dynport-> host.1unlimited.com:http (1400))
- TCP Receive (javi-PC.localdomain:dynport-> host.1unlimited.com:http (1400))
- TCP Receive (javi-PC.localdomain:dynport-> host.1unlimited.com:http (1400))
- TCP Receive (javi-PC.localdomain:dynport-> host.1unlimited.com:http (1400))
- TCP Receive (javi-PC.localdomain:dynport-> host.1unlimited.com:http (1400))
- TCP Receive (javi-PC.localdomain:dynport-> host.1unlimited.com:http (1400))
- TCP Receive (javi-PC.localdomain:dynport-> host.1unlimited.com:http (1400))
- TCP Receive (javi-PC.localdomain:dynport-> host.1unlimited.com:http (160))
- TCP Receive (javi-PC.localdomain:dynport-> host.1unlimited.com:http (1240))
- TCP Receive (javi-PC.localdomain:dynport-> host.1unlimited.com:http (1400))
- TCP Receive (javi-PC.localdomain:dynport-> host.1unlimited.com:http (1400))
- TCP Receive (javi-PC.localdomain:dynport-> host.1unlimited.com:http (1400))
- TCP Receive (javi-PC.localdomain:dynport-> host.1unlimited.com:http (1400))
- TCP Receive (javi-PC.localdomain:dynport-> host.1unlimited.com:http (1400))
- TCP Receive (javi-PC.localdomain:dynport-> host.1unlimited.com:http (1400))
- TCP Receive (javi-PC.localdomain:dynport-> host.1unlimited.com:http (1400))
- TCP Receive (javi-PC.localdomain:dynport-> host.1unlimited.com:http (1400))
- TCP Receive (javi-PC.localdomain:dynport-> host.1unlimited.com:http (1400))
- TCP Receive (javi-PC.localdomain:dynport-> host.1unlimited.com:http (1400))
- TCP Receive (javi-PC.localdomain:dynport-> host.1unlimited.com:http (1400))
- TCP Receive (javi-PC.localdomain:dynport-> host.1unlimited.com:http (1400))
- TCP Receive (javi-PC.localdomain:dynport-> host.1unlimited.com:http (1400))
- TCP Receive (javi-PC.localdomain:dynport-> host.1unlimited.com:http (1400))
- TCP Receive (javi-PC.localdomain:dynport-> host.1unlimited.com:http (1040))
- TCP Receive (javi-PC.localdomain:dynport-> host.1unlimited.com:http (360))
- TCP Receive (javi-PC.localdomain:dynport-> host.1unlimited.com:http (1400))
- TCP Receive (javi-PC.localdomain:dynport-> host.1unlimited.com:http (1400))
- TCP Receive (javi-PC.localdomain:dynport-> host.1unlimited.com:http (1400))
- TCP Receive (javi-PC.localdomain:dynport-> host.1unlimited.com:http (1400))
- TCP Receive (javi-PC.localdomain:dynport-> host.1unlimited.com:http (2800))
- TCP Receive (javi-PC.localdomain:dynport-> host.1unlimited.com:http (1400))
- TCP Receive (javi-PC.localdomain:dynport-> host.1unlimited.com:http (1400))
- TCP Receive (javi-PC.localdomain:dynport-> host.1unlimited.com:http (1400))
- TCP Receive (javi-PC.localdomain:dynport-> host.1unlimited.com:http (1400))
- TCP Receive (javi-PC.localdomain:dynport-> host.1unlimited.com:http (1400))
- TCP Receive (javi-PC.localdomain:dynport-> host.1unlimited.com:http (1400))
- TCP Receive (javi-PC.localdomain:dynport-> host.1unlimited.com:http (1400))
- TCP Receive (javi-PC.localdomain:dynport-> host.1unlimited.com:http (1400))
- TCP Receive (javi-PC.localdomain:dynport-> host.1unlimited.com:http (1400))
- TCP Receive (javi-PC.localdomain:dynport-> host.1unlimited.com:http (1400))

- TCP Receive (javi-PC.localdomain:dynport-> host.1unlimited.com:http (1400))
- TCP Receive (javi-PC.localdomain:dynport-> host.1unlimited.com:http (1400))
- TCP Receive (javi-PC.localdomain:dynport-> host.1unlimited.com:http (200))
- TCP Receive (javi-PC.localdomain:dynport-> host.1unlimited.com:http (1200))
- TCP Receive (javi-PC.localdomain:dynport-> host.1unlimited.com:http (1400))
- TCP Receive (javi-PC.localdomain:dynport-> host.1unlimited.com:http (1400))
- TCP Receive (javi-PC.localdomain:dynport-> host.1unlimited.com:http (1400))
- TCP Receive (javi-PC.localdomain:dynport-> host.1unlimited.com:http (1400))
- TCP Receive (javi-PC.localdomain:dynport-> host.1unlimited.com:http (1400))
- TCP Receive (javi-PC.localdomain:dynport-> host.1unlimited.com:http (1400))
- TCP Receive (javi-PC.localdomain:dynport-> host.1unlimited.com:http (1400))
- TCP Receive (javi-PC.localdomain:dynport-> host.1unlimited.com:http (1400))
- TCP Receive (javi-PC.localdomain:dynport-> host.1unlimited.com:http (1400))
- TCP Receive (javi-PC.localdomain:dynport-> host.1unlimited.com:http (1400))
- TCP Receive (javi-PC.localdomain:dynport-> host.1unlimited.com:http (1400))
- TCP Receive (javi-PC.localdomain:dynport-> host.1unlimited.com:http (1400))
- TCP Receive (javi-PC.localdomain:dynport-> host.1unlimited.com:http (1080))
- TCP Receive (javi-PC.localdomain:dynport-> host.1unlimited.com:http (380))
- TCP Receive (javi-PC.localdomain:dynport-> host.1unlimited.com:http (1340))
- TCP Receive (javi-PC.localdomain:dynport-> host.1unlimited.com:http (2800))
- TCP Receive (javi-PC.localdomain:dynport-> host.1unlimited.com:http (2800))
- TCP Receive (javi-PC.localdomain:dynport-> host.1unlimited.com:http (1400))
- TCP Receive (javi-PC.localdomain:dynport-> host.1unlimited.com:http (1400))
- TCP Receive (javi-PC.localdomain:dynport-> host.1unlimited.com:http (1400))
- TCP Receive (javi-PC.localdomain:dynport-> host.1unlimited.com:http (1400))
- TCP Receive (javi-PC.localdomain:dynport-> host.1unlimited.com:http (1400))
- TCP Receive (javi-PC.localdomain:dynport-> host.1unlimited.com:http (1400))
- TCP Receive (javi-PC.localdomain:dynport-> host.1unlimited.com:http (1400))
- TCP Receive (javi-PC.localdomain:dynport-> host.1unlimited.com:http (1400))
- TCP Receive (javi-PC.localdomain:dynport-> host.1unlimited.com:http (1400))
- TCP Receive (javi-PC.localdomain:dynport-> host.1unlimited.com:http (560))
- TCP Receive (javi-PC.localdomain:dynport-> host.1unlimited.com:http (840))
- TCP Receive (javi-PC.localdomain:dynport-> host.1unlimited.com:http (1400))
- TCP Receive (javi-PC.localdomain:dynport-> host.1unlimited.com:http (1400))
- TCP Receive (javi-PC.localdomain:dynport-> host.1unlimited.com:http (1400))
- TCP Receive (javi-PC.localdomain:dynport-> host.1unlimited.com:http (1400))
- TCP Receive (javi-PC.localdomain:dynport-> host.1unlimited.com:http (1400))
- TCP Receive (javi-PC.localdomain:dynport-> host.1unlimited.com:http (1400))
- TCP Receive (javi-PC.localdomain:dynport-> host.1unlimited.com:http (1400))
- TCP Receive (javi-PC.localdomain:dynport-> host.1unlimited.com:http (1400))
- TCP Receive (javi-PC.localdomain:dynport-> host.1unlimited.com:http (1400))
- TCP Receive (javi-PC.localdomain:dynport-> host.1unlimited.com:http (1400))
- TCP Receive (javi-PC.localdomain:dynport-> host.1unlimited.com:http (1400))
- TCP Receive (javi-PC.localdomain:dynport-> host.1unlimited.com:http (1400))
- TCP Receive (javi-PC.localdomain:dynport-> host.1unlimited.com:http (1400))
- TCP Receive (javi-PC.localdomain:dynport-> host.1unlimited.com:http (1400))
- TCP Receive (javi-PC.localdomain:dynport-> host.1unlimited.com:http (40))
- TCP Receive (javi-PC.localdomain:dynport-> host.1unlimited.com:http (1360))
- TCP Receive (javi-PC.localdomain:dynport-> host.1unlimited.com:http (1400))
- TCP Receive (javi-PC.localdomain:dynport-> host.1unlimited.com:http (1400))
- TCP Receive (javi-PC.localdomain:dynport-> host.1unlimited.com:http (1400))
- TCP Receive (javi-PC.localdomain:dynport-> host.1unlimited.com:http (1400))
- TCP Receive (javi-PC.localdomain:dynport-> host.1unlimited.com:http (1400))
- TCP Receive (javi-PC.localdomain:dynport-> host.1unlimited.com:http (1400))
- TCP Receive (javi-PC.localdomain:dynport-> host.1unlimited.com:http (1400))
- TCP Receive (javi-PC.localdomain:dynport-> host.1unlimited.com:http (1400))

- TCP Receive (javi-PC.localdomain:dynport-> host.1unlimited.com:http (1400))
- TCP Receive (javi-PC.localdomain:dynport-> host.1unlimited.com:http (1400))
- TCP Receive (javi-PC.localdomain:dynport-> host.1unlimited.com:http (1400))
- TCP Receive (javi-PC.localdomain:dynport-> host.1unlimited.com:http (1400))
- TCP Receive (javi-PC.localdomain:dynport-> host.1unlimited.com:http (1400))
- TCP Receive (javi-PC.localdomain:dynport-> host.1unlimited.com:http (1400))
- TCP Receive (javi-PC.localdomain:dynport-> host.1unlimited.com:http (1400))
- TCP Receive (javi-PC.localdomain:dynport-> host.1unlimited.com:http (520))
- TCP Receive (javi-PC.localdomain:dynport-> host.1unlimited.com:http (880))
- TCP Receive (javi-PC.localdomain:dynport-> host.1unlimited.com:http (1400))
- TCP Receive (javi-PC.localdomain:dynport-> host.1unlimited.com:http (1400))
- TCP Receive (javi-PC.localdomain:dynport-> host.1unlimited.com:http (1400))
- TCP Receive (javi-PC.localdomain:dynport-> host.1unlimited.com:http (1400))
- TCP Receive (javi-PC.localdomain:dynport-> host.1unlimited.com:http (1400))
- TCP Receive (javi-PC.localdomain:dynport-> host.1unlimited.com:http (920))
- TCP Receive (javi-PC.localdomain:dynport-> host.1unlimited.com:http (480))
- TCP Receive (javi-PC.localdomain:dynport-> host.1unlimited.com:http (1400))
- TCP Receive (javi-PC.localdomain:dynport-> host.1unlimited.com:http (1400))
- TCP Receive (javi-PC.localdomain:dynport-> host.1unlimited.com:http (1400))
- TCP Receive (javi-PC.localdomain:dynport-> host.1unlimited.com:http (1400))
- TCP Receive (javi-PC.localdomain:dynport-> host.1unlimited.com:http (1400))
- TCP Receive (javi-PC.localdomain:dynport-> host.1unlimited.com:http (1400))
- TCP Receive (javi-PC.localdomain:dynport-> host.1unlimited.com:http (1400))
- TCP Receive (javi-PC.localdomain:dynport-> host.1unlimited.com:http (1400))
- TCP Receive (javi-PC.localdomain:dynport-> host.1unlimited.com:http (1400))
- TCP Receive (javi-PC.localdomain:dynport-> host.1unlimited.com:http (1400))
- TCP Receive (javi-PC.localdomain:dynport-> host.1unlimited.com:http (1400))
- TCP Receive (javi-PC.localdomain:dynport-> host.1unlimited.com:http (1400))
- TCP Receive (javi-PC.localdomain:dynport-> host.1unlimited.com:http (1400))
- TCP Receive (javi-PC.localdomain:dynport-> host.1unlimited.com:http (1400))
- TCP Receive (javi-PC.localdomain:dynport-> host.1unlimited.com:http (1400))
- TCP Receive (javi-PC.localdomain:dynport-> host.1unlimited.com:http (1400))
- TCP Receive (javi-PC.localdomain:dynport-> host.1unlimited.com:http (1400))
- TCP Receive (javi-PC.localdomain:dynport-> host.1unlimited.com:http (1400))
- TCP Receive (javi-PC.localdomain:dynport-> host.1unlimited.com:http (1400))
- TCP Receive (javi-PC.localdomain:dynport-> host.1unlimited.com:http (1400))
- TCP Receive (javi-PC.localdomain:dynport-> host.1unlimited.com:http (1400))
- TCP Receive (javi-PC.localdomain:dynport-> host.1unlimited.com:http (1400))
- TCP Receive (javi-PC.localdomain:dynport-> host.1unlimited.com:http (1400))
- TCP Receive (javi-PC.localdomain:dynport-> host.1unlimited.com:http (1400))
- TCP Receive (javi-PC.localdomain:dynport-> host.1unlimited.com:http (1400))
- TCP Receive (javi-PC.localdomain:dynport-> host.1unlimited.com:http (1400))
- TCP Receive (javi-PC.localdomain:dynport-> host.1unlimited.com:http (1400))
- TCP Receive (javi-PC.localdomain:dynport-> host.1unlimited.com:http (1400))
- TCP Receive (javi-PC.localdomain:dynport-> host.1unlimited.com:http (1400))
- TCP Receive (javi-PC.localdomain:dynport-> host.1unlimited.com:http (1400))
- TCP Receive (javi-PC.localdomain:dynport-> host.1unlimited.com:http (1400))
- TCP Receive (javi-PC.localdomain:dynport-> host.1unlimited.com:http (1400))
- TCP Receive (javi-PC.localdomain:dynport-> host.1unlimited.com:http (1400))
- TCP Receive (javi-PC.localdomain:dynport-> host.1unlimited.com:http (1400))
- TCP Receive (javi-PC.localdomain:dynport-> host.1unlimited.com:http (1400))
- TCP Receive (javi-PC.localdomain:dynport-> host.1unlimited.com:http (1400))
- TCP Receive (javi-PC.localdomain:dynport-> host.1unlimited.com:http (1400))
- TCP Receive (javi-PC.localdomain:dynport-> host.1unlimited.com:http (400))
- TCP Receive (javi-PC.localdomain:dynport-> host.1unlimited.com:http (1000))
- TCP Receive (javi-PC.localdomain:dynport-> host.1unlimited.com:http (1400))
- TCP Receive (javi-PC.localdomain:dynport-> host.1unlimited.com:http (1400))
- TCP Receive (javi-PC.localdomain:dynport-> host.1unlimited.com:http (1400))
- TCP Receive (javi-PC.localdomain:dynport-> host.1unlimited.com:http (1400))
- TCP Receive (javi-PC.localdomain:dynport-> host.1unlimited.com:http (1400))

- TCP Receive (javi-PC.localdomain:dynport-> host.1unlimited.com:http (2800))
- TCP Receive (javi-PC.localdomain:dynport-> host.1unlimited.com:http (1400))
- TCP Receive (javi-PC.localdomain:dynport-> host.1unlimited.com:http (2800))
- TCP Receive (javi-PC.localdomain:dynport-> host.1unlimited.com:http (1400))
- TCP Receive (javi-PC.localdomain:dynport-> host.1unlimited.com:http (1400))
- TCP Receive (javi-PC.localdomain:dynport-> host.1unlimited.com:http (1400))
- TCP Receive (javi-PC.localdomain:dynport-> host.1unlimited.com:http (1400))
- TCP Receive (javi-PC.localdomain:dynport-> host.1unlimited.com:http (2800))
- TCP Receive (javi-PC.localdomain:dynport-> host.1unlimited.com:http (880))
- TCP Receive (javi-PC.localdomain:dynport-> host.1unlimited.com:http (520))
- TCP Receive (javi-PC.localdomain:dynport-> host.1unlimited.com:http (1400))
- TCP Receive (javi-PC.localdomain:dynport-> host.1unlimited.com:http (1400))
- TCP Receive (javi-PC.localdomain:dynport-> host.1unlimited.com:http (1400))
- TCP Receive (javi-PC.localdomain:dynport-> host.1unlimited.com:http (2800))
- TCP Receive (javi-PC.localdomain:dynport-> host.1unlimited.com:http (2800))
- TCP Receive (javi-PC.localdomain:dynport-> host.1unlimited.com:http (2800))
- TCP Receive (javi-PC.localdomain:dynport-> host.1unlimited.com:http (2800))
- TCP Receive (javi-PC.localdomain:dynport-> host.1unlimited.com:http (2800))
- TCP Receive (javi-PC.localdomain:dynport-> host.1unlimited.com:http (1760))
- TCP Receive (javi-PC.localdomain:dynport-> host.1unlimited.com:http (1040))
- TCP Receive (javi-PC.localdomain:dynport-> host.1unlimited.com:http (1400))
- TCP Receive (javi-PC.localdomain:dynport-> host.1unlimited.com:http (1400))
- TCP Receive (javi-PC.localdomain:dynport-> host.1unlimited.com:http (1400))
- TCP Receive (javi-PC.localdomain:dynport-> host.1unlimited.com:http (1400))
- TCP Receive (javi-PC.localdomain:dynport-> host.1unlimited.com:http (1400))
- TCP Receive (javi-PC.localdomain:dynport-> host.1unlimited.com:http (1400))
- TCP Receive (javi-PC.localdomain:dynport-> host.1unlimited.com:http (1400))
- TCP Receive (javi-PC.localdomain:dynport-> host.1unlimited.com:http (1400))
- TCP Receive (javi-PC.localdomain:dynport-> host.1unlimited.com:http (1400))
- TCP Receive (javi-PC.localdomain:dynport-> host.1unlimited.com:http (1400))
- TCP Receive (javi-PC.localdomain:dynport-> host.1unlimited.com:http (2800))
- TCP Receive (javi-PC.localdomain:dynport-> host.1unlimited.com:http (1400))
- TCP Receive (javi-PC.localdomain:dynport-> host.1unlimited.com:http (1240))
- TCP Receive (javi-PC.localdomain:dynport-> host.1unlimited.com:http (160))
- TCP Receive (javi-PC.localdomain:dynport-> host.1unlimited.com:http (2800))
- TCP Receive (javi-PC.localdomain:dynport-> host.1unlimited.com:http (2800))
- TCP Receive (javi-PC.localdomain:dynport-> host.1unlimited.com:http (1400))
- TCP Receive (javi-PC.localdomain:dynport-> host.1unlimited.com:http (2800))
- TCP Receive (javi-PC.localdomain:dynport-> host.1unlimited.com:http (2800))
- TCP Receive (javi-PC.localdomain:dynport-> host.1unlimited.com:http (1400))
- TCP Receive (javi-PC.localdomain:dynport-> host.1unlimited.com:http (1400))
- TCP Receive (javi-PC.localdomain:dynport-> host.1unlimited.com:http (2800))
- TCP Receive (javi-PC.localdomain:dynport-> host.1unlimited.com:http (1400))
- TCP Receive (javi-PC.localdomain:dynport-> host.1unlimited.com:http (720))
- TCP Receive (javi-PC.localdomain:dynport-> host.1unlimited.com:http (680))
- TCP Receive (javi-PC.localdomain:dynport-> host.1unlimited.com:http (1400))
- TCP Receive (javi-PC.localdomain:dynport-> host.1unlimited.com:http (1400))
- TCP Receive (javi-PC.localdomain:dynport-> host.1unlimited.com:http (1400))
- TCP Receive (javi-PC.localdomain:dynport-> host.1unlimited.com:http (1400))
- TCP Receive (javi-PC.localdomain:dynport-> host.1unlimited.com:http (2800))
- TCP Receive (javi-PC.localdomain:dynport-> host.1unlimited.com:http (1400))
- TCP Receive (javi-PC.localdomain:dynport-> host.1unlimited.com:http (1400))
- TCP Receive (javi-PC.localdomain:dynport-> host.1unlimited.com:http (1400))
- TCP Receive (javi-PC.localdomain:dynport-> host.1unlimited.com:http (1400))
- TCP Receive (javi-PC.localdomain:dynport-> host.1unlimited.com:http (1400))
- TCP Receive (javi-PC.localdomain:dynport-> host.1unlimited.com:http (1400))
- TCP Receive (javi-PC.localdomain:dynport-> host.1unlimited.com:http (1400))

- TCP Receive (javi-PC.localdomain:dynport-> host.1unlimited.com:http (1400))
- TCP Receive (javi-PC.localdomain:dynport-> host.1unlimited.com:http (2800))
- TCP Receive (javi-PC.localdomain:dynport-> host.1unlimited.com:http (1400))
- TCP Receive (javi-PC.localdomain:dynport-> host.1unlimited.com:http (1400))
- TCP Receive (javi-PC.localdomain:dynport-> host.1unlimited.com:http (2680))
- TCP Receive (javi-PC.localdomain:dynport-> host.1unlimited.com:http (120))
- TCP Receive (javi-PC.localdomain:dynport-> host.1unlimited.com:http (1400))
- TCP Receive (javi-PC.localdomain:dynport-> host.1unlimited.com:http (1400))
- TCP Receive (javi-PC.localdomain:dynport-> host.1unlimited.com:http (1400))
- TCP Receive (javi-PC.localdomain:dynport-> host.1unlimited.com:http (1400))
- TCP Receive (javi-PC.localdomain:dynport-> host.1unlimited.com:http (1400))
- TCP Receive (javi-PC.localdomain:dynport-> host.1unlimited.com:http (2800))
- TCP Receive (javi-PC.localdomain:dynport-> host.1unlimited.com:http (1400))
- TCP Receive (javi-PC.localdomain:dynport-> host.1unlimited.com:http (2800))
- TCP Receive (javi-PC.localdomain:dynport-> host.1unlimited.com:http (4200))
- TCP Receive (javi-PC.localdomain:dynport-> host.1unlimited.com:http (1400))
- TCP Receive (javi-PC.localdomain:dynport-> host.1unlimited.com:http (760))
- TCP Receive (javi-PC.localdomain:dynport-> host.1unlimited.com:http (640))
- TCP Receive (javi-PC.localdomain:dynport-> host.1unlimited.com:http (1400))
- TCP Receive (javi-PC.localdomain:dynport-> host.1unlimited.com:http (1400))
- TCP Receive (javi-PC.localdomain:dynport-> host.1unlimited.com:http (4200))
- TCP Receive (javi-PC.localdomain:dynport-> host.1unlimited.com:http (2800))
- TCP Receive (javi-PC.localdomain:dynport-> host.1unlimited.com:http (1400))
- TCP Receive (javi-PC.localdomain:dynport-> host.1unlimited.com:http (2800))
- TCP Receive (javi-PC.localdomain:dynport-> host.1unlimited.com:http (1400))
- TCP Receive (javi-PC.localdomain:dynport-> host.1unlimited.com:http (1400))
- TCP Receive (javi-PC.localdomain:dynport-> host.1unlimited.com:http (1400))
- TCP Receive (javi-PC.localdomain:dynport-> host.1unlimited.com:http (1400))
- TCP Receive (javi-PC.localdomain:dynport-> host.1unlimited.com:http (240))
- TCP Receive (javi-PC.localdomain:dynport-> host.1unlimited.com:http (1220))
- TCP Receive (javi-PC.localdomain:dynport-> host.1unlimited.com:http (1340))
- TCP Receive (javi-PC.localdomain:dynport-> host.1unlimited.com:http (1400))
- TCP Receive (javi-PC.localdomain:dynport-> host.1unlimited.com:http (1400))
- TCP Receive (javi-PC.localdomain:dynport-> host.1unlimited.com:http (1400))
- TCP Receive (javi-PC.localdomain:dynport-> host.1unlimited.com:http (2800))
- TCP Receive (javi-PC.localdomain:dynport-> host.1unlimited.com:http (2800))
- TCP Receive (javi-PC.localdomain:dynport-> host.1unlimited.com:http (2800))
- TCP Receive (javi-PC.localdomain:dynport-> host.1unlimited.com:http (2800))
- TCP Receive (javi-PC.localdomain:dynport-> host.1unlimited.com:http (1400))
- TCP Receive (javi-PC.localdomain:dynport-> host.1unlimited.com:http (1120))
- TCP Receive (javi-PC.localdomain:dynport-> host.1unlimited.com:http (340))
- TCP Receive (javi-PC.localdomain:dynport-> host.1unlimited.com:http (1340))
- TCP Receive (javi-PC.localdomain:dynport-> host.1unlimited.com:http (1400))
- TCP Receive (javi-PC.localdomain:dynport-> host.1unlimited.com:http (1400))
- TCP Receive (javi-PC.localdomain:dynport-> host.1unlimited.com:http (1460))
- TCP Receive (javi-PC.localdomain:dynport-> host.1unlimited.com:http (1340))
- TCP Receive (javi-PC.localdomain:dynport-> host.1unlimited.com:http (1400))
- TCP Receive (javi-PC.localdomain:dynport-> host.1unlimited.com:http (1400))
- TCP Receive (javi-PC.localdomain:dynport-> host.1unlimited.com:http (2800))
- TCP Receive (javi-PC.localdomain:dynport-> host.1unlimited.com:http (1400))
- TCP Receive (javi-PC.localdomain:dynport-> host.1unlimited.com:http (1400))
- TCP Receive (javi-PC.localdomain:dynport-> host.1unlimited.com:http (2800))
- TCP Receive (javi-PC.localdomain:dynport-> host.1unlimited.com:http (1400))
- TCP Receive (javi-PC.localdomain:dynport-> host.1unlimited.com:http (600))
- TCP Receive (javi-PC.localdomain:dynport-> host.1unlimited.com:http (800))
- TCP Receive (javi-PC.localdomain:dynport-> host.1unlimited.com:http (1400))
- TCP Receive (javi-PC.localdomain:dynport-> host.1unlimited.com:http (1400))

- TCP Receive (javi-PC.localdomain:dynport-> host.1unlimited.com:http (1400))
- TCP Receive (javi-PC.localdomain:dynport-> host.1unlimited.com:http (1400))
- TCP Receive (javi-PC.localdomain:dynport-> host.1unlimited.com:http (200))
- TCP Receive (javi-PC.localdomain:dynport-> host.1unlimited.com:http (1200))
- TCP Receive (javi-PC.localdomain:dynport-> host.1unlimited.com:http (2800))
- TCP Receive (javi-PC.localdomain:dynport-> host.1unlimited.com:http (1400))
- TCP Receive (javi-PC.localdomain:dynport-> host.1unlimited.com:http (1400))
- TCP Receive (javi-PC.localdomain:dynport-> host.1unlimited.com:http (1400))
- TCP Receive (javi-PC.localdomain:dynport-> host.1unlimited.com:http (1400))
- TCP Receive (javi-PC.localdomain:dynport-> host.1unlimited.com:http (4200))
- TCP Receive (javi-PC.localdomain:dynport-> host.1unlimited.com:http (1400))
- TCP Receive (javi-PC.localdomain:dynport-> host.1unlimited.com:http (1400))
- TCP Receive (javi-PC.localdomain:dynport-> host.1unlimited.com:http (1400))
- TCP Receive (javi-PC.localdomain:dynport-> host.1unlimited.com:http (1400))
- TCP Receive (javi-PC.localdomain:dynport-> host.1unlimited.com:http (1080))
- TCP Receive (javi-PC.localdomain:dynport-> host.1unlimited.com:http (380))
- TCP Receive (javi-PC.localdomain:dynport-> host.1unlimited.com:http (1340))
- TCP Receive (javi-PC.localdomain:dynport-> host.1unlimited.com:http (2800))
- TCP Receive (javi-PC.localdomain:dynport-> host.1unlimited.com:http (1400))
- TCP Receive (javi-PC.localdomain:dynport-> host.1unlimited.com:http (2800))
- TCP Receive (javi-PC.localdomain:dynport-> host.1unlimited.com:http (2800))
- TCP Receive (javi-PC.localdomain:dynport-> host.1unlimited.com:http (1400))
- TCP Receive (javi-PC.localdomain:dynport-> host.1unlimited.com:http (1400))
- TCP Receive (javi-PC.localdomain:dynport-> host.1unlimited.com:http (1400))
- TCP Receive (javi-PC.localdomain:dynport-> host.1unlimited.com:http (1400))
- TCP Receive (javi-PC.localdomain:dynport-> host.1unlimited.com:http (1400))
- TCP Receive (javi-PC.localdomain:dynport-> host.1unlimited.com:http (1400))
- TCP Receive (javi-PC.localdomain:dynport-> host.1unlimited.com:http (1400))
- TCP Receive (javi-PC.localdomain:dynport-> host.1unlimited.com:http (1400))
- TCP Receive (javi-PC.localdomain:dynport-> host.1unlimited.com:http (1400))
- TCP Receive (javi-PC.localdomain:dynport-> host.1unlimited.com:http (2800))
- TCP Receive (javi-PC.localdomain:dynport-> host.1unlimited.com:http (1400))
- TCP Receive (javi-PC.localdomain:dynport-> host.1unlimited.com:http (80))
- TCP Receive (javi-PC.localdomain:dynport-> host.1unlimited.com:http (1320))
- TCP Receive (javi-PC.localdomain:dynport-> host.1unlimited.com:http (1400))
- TCP Receive (javi-PC.localdomain:dynport-> host.1unlimited.com:http (1400))
- TCP Receive (javi-PC.localdomain:dynport-> host.1unlimited.com:http (2800))
- TCP Receive (javi-PC.localdomain:dynport-> host.1unlimited.com:http (1400))
- TCP Receive (javi-PC.localdomain:dynport-> host.1unlimited.com:http (1400))
- TCP Receive (javi-PC.localdomain:dynport-> host.1unlimited.com:http (2800))
- TCP Receive (javi-PC.localdomain:dynport-> host.1unlimited.com:http (1400))
- TCP Receive (javi-PC.localdomain:dynport-> host.1unlimited.com:http (1400))
- TCP Receive (javi-PC.localdomain:dynport-> host.1unlimited.com:http (1400))
- TCP Receive (javi-PC.localdomain:dynport-> host.1unlimited.com:http (3760))
- TCP Receive (javi-PC.localdomain:dynport-> host.1unlimited.com:http (440))
- TCP Receive (javi-PC.localdomain:dynport-> host.1unlimited.com:http (1400))
- TCP Receive (javi-PC.localdomain:dynport-> host.1unlimited.com:http (1400))
- TCP Receive (javi-PC.localdomain:dynport-> host.1unlimited.com:http (1400))
- TCP Receive (javi-PC.localdomain:dynport-> host.1unlimited.com:http (1400))
- TCP Receive (javi-PC.localdomain:dynport-> host.1unlimited.com:http (4200))
- TCP Receive (javi-PC.localdomain:dynport-> host.1unlimited.com:http (1960))
- TCP Receive (javi-PC.localdomain:dynport-> host.1unlimited.com:http (840))
- TCP Receive (javi-PC.localdomain:dynport-> host.1unlimited.com:http (1400))
- TCP Receive (javi-PC.localdomain:dynport-> host.1unlimited.com:http (1400))
- TCP Receive (javi-PC.localdomain:dynport-> host.1unlimited.com:http (2800))
- TCP Receive (javi-PC.localdomain:dynport-> host.1unlimited.com:http (1400))
- TCP Receive (javi-PC.localdomain:dynport-> host.1unlimited.com:http (1400))

- TCP Receive (javi-PC.localdomain:dynport-> host.1unlimited.com:http (1460))
- TCP Receive (javi-PC.localdomain:dynport-> host.1unlimited.com:http (1340))
- TCP Receive (javi-PC.localdomain:dynport-> host.1unlimited.com:http (1400))
- TCP Receive (javi-PC.localdomain:dynport-> host.1unlimited.com:http (1400))
- TCP Receive (javi-PC.localdomain:dynport-> host.1unlimited.com:http (2800))
- TCP Receive (javi-PC.localdomain:dynport-> host.1unlimited.com:http (1400))
- TCP Receive (javi-PC.localdomain:dynport-> host.1unlimited.com:http (1400))
- TCP Receive (javi-PC.localdomain:dynport-> host.1unlimited.com:http (40))
- TCP Receive (javi-PC.localdomain:dynport-> host.1unlimited.com:http (1420))
- TCP Receive (javi-PC.localdomain:dynport-> host.1unlimited.com:http (1340))
- TCP Receive (javi-PC.localdomain:dynport-> host.1unlimited.com:http (1400))
- TCP Receive (javi-PC.localdomain:dynport-> host.1unlimited.com:http (1400))
- TCP Receive (javi-PC.localdomain:dynport-> host.1unlimited.com:http (1400))
- TCP Receive (javi-PC.localdomain:dynport-> host.1unlimited.com:http (2800))
- TCP Receive (javi-PC.localdomain:dynport-> host.1unlimited.com:http (1400))
- TCP Receive (javi-PC.localdomain:dynport-> host.1unlimited.com:http (1400))
- TCP Receive (javi-PC.localdomain:dynport-> host.1unlimited.com:http (2800))
- TCP Receive (javi-PC.localdomain:dynport-> host.1unlimited.com:http (1400))
- TCP Receive (javi-PC.localdomain:dynport-> host.1unlimited.com:http (1400))
- TCP Receive (javi-PC.localdomain:dynport-> host.1unlimited.com:http (1460))
- TCP Receive (javi-PC.localdomain:dynport-> host.1unlimited.com:http (1340))
- TCP Receive (javi-PC.localdomain:dynport-> host.1unlimited.com:http (1400))
- TCP Receive (javi-PC.localdomain:dynport-> host.1unlimited.com:http (1400))
- TCP Receive (javi-PC.localdomain:dynport-> host.1unlimited.com:http (1400))
- TCP Receive (javi-PC.localdomain:dynport-> host.1unlimited.com:http (1400))
- TCP Receive (javi-PC.localdomain:dynport-> host.1unlimited.com:http (2800))
- TCP Receive (javi-PC.localdomain:dynport-> host.1unlimited.com:http (1400))
- TCP Receive (javi-PC.localdomain:dynport-> host.1unlimited.com:http (1400))
- TCP Receive (javi-PC.localdomain:dynport-> host.1unlimited.com:http (2800))
- TCP Receive (javi-PC.localdomain:dynport-> host.1unlimited.com:http (1400))
- TCP Receive (javi-PC.localdomain:dynport-> host.1unlimited.com:http (1400))
- TCP Receive (javi-PC.localdomain:dynport-> host.1unlimited.com:http (1400))
- TCP Receive (javi-PC.localdomain:dynport-> host.1unlimited.com:http (1400))
- TCP Receive (javi-PC.localdomain:dynport-> host.1unlimited.com:http (400))
- TCP Receive (javi-PC.localdomain:dynport-> host.1unlimited.com:http (1060))
- TCP Receive (javi-PC.localdomain:dynport-> host.1unlimited.com:http (1340))
- TCP Receive (javi-PC.localdomain:dynport-> host.1unlimited.com:http (1400))
- TCP Receive (javi-PC.localdomain:dynport-> host.1unlimited.com:http (1400))
- TCP Receive (javi-PC.localdomain:dynport-> host.1unlimited.com:http (2800))
- TCP Receive (javi-PC.localdomain:dynport-> host.1unlimited.com:http (1400))
- TCP Receive (javi-PC.localdomain:dynport-> host.1unlimited.com:http (1400))
- TCP Receive (javi-PC.localdomain:dynport-> host.1unlimited.com:http (1400))
- TCP Receive (javi-PC.localdomain:dynport-> host.1unlimited.com:http (1400))
- TCP Receive (javi-PC.localdomain:dynport-> host.1unlimited.com:http (1400))
- TCP Receive (javi-PC.localdomain:dynport-> host.1unlimited.com:http (1400))
- TCP Receive (javi-PC.localdomain:dynport-> host.1unlimited.com:http (1400))
- TCP Receive (javi-PC.localdomain:dynport-> host.1unlimited.com:http (1400))
- TCP Receive (javi-PC.localdomain:dynport-> host.1unlimited.com:http (1280))
- TCP Receive (javi-PC.localdomain:dynport-> host.1unlimited.com:http (180))
- TCP Receive (javi-PC.localdomain:dynport-> host.1unlimited.com:http (1340))
- TCP Receive (javi-PC.localdomain:dynport-> host.1unlimited.com:http (1400))
- TCP Receive (javi-PC.localdomain:dynport-> host.1unlimited.com:http (1400))
- TCP Receive (javi-PC.localdomain:dynport-> host.1unlimited.com:http (2800))
- TCP Receive (javi-PC.localdomain:dynport-> host.1unlimited.com:http (2800))
- TCP Receive (javi-PC.localdomain:dynport-> host.1unlimited.com:http (1400))
- TCP Receive (javi-PC.localdomain:dynport-> host.1unlimited.com:http (1400))
- TCP Receive (javi-PC.localdomain:dynport-> host.1unlimited.com:http (1400))

- TCP Receive (javi-PC.localdomain:dynport-> host.1unlimited.com:http (2800))
- TCP Receive (javi-PC.localdomain:dynport-> host.1unlimited.com:http (1400))
- TCP Receive (javi-PC.localdomain:dynport-> host.1unlimited.com:http (2800))
- TCP Receive (javi-PC.localdomain:dynport-> host.1unlimited.com:http (440))
- TCP Receive (javi-PC.localdomain:dynport-> host.1unlimited.com:http (1020))
- TCP Receive (javi-PC.localdomain:dynport-> host.1unlimited.com:http (1340))
- TCP Receive (javi-PC.localdomain:dynport-> host.1unlimited.com:http (1400))
- TCP Receive (javi-PC.localdomain:dynport-> host.1unlimited.com:http (1460))
- TCP Receive (javi-PC.localdomain:dynport-> host.1unlimited.com:http (1340))
- TCP Receive (javi-PC.localdomain:dynport-> host.1unlimited.com:http (1400))
- TCP Receive (javi-PC.localdomain:dynport-> host.1unlimited.com:http (1400))
- TCP Receive (javi-PC.localdomain:dynport-> host.1unlimited.com:http (1400))
- TCP Receive (javi-PC.localdomain:dynport-> host.1unlimited.com:http (1400))
- TCP Receive (javi-PC.localdomain:dynport-> host.1unlimited.com:http (1400))
- TCP Receive (javi-PC.localdomain:dynport-> host.1unlimited.com:http (1400))
- TCP Receive (javi-PC.localdomain:dynport-> host.1unlimited.com:http (1400))
- TCP Receive (javi-PC.localdomain:dynport-> host.1unlimited.com:http (1400))
- TCP Receive (javi-PC.localdomain:dynport-> host.1unlimited.com:http (1400))
- TCP Receive (javi-PC.localdomain:dynport-> host.1unlimited.com:http (1400))
- TCP Receive (javi-PC.localdomain:dynport-> host.1unlimited.com:http (1460))
- TCP Receive (javi-PC.localdomain:dynport-> host.1unlimited.com:http (1340))
- TCP Receive (javi-PC.localdomain:dynport-> host.1unlimited.com:http (2800))
- TCP Receive (javi-PC.localdomain:dynport-> host.1unlimited.com:http (2800))
- TCP Receive (javi-PC.localdomain:dynport-> host.1unlimited.com:http (2800))
- TCP Receive (javi-PC.localdomain:dynport-> host.1unlimited.com:http (4200))
- TCP Receive (javi-PC.localdomain:dynport-> host.1unlimited.com:http (1400))
- TCP Receive (javi-PC.localdomain:dynport-> host.1unlimited.com:http (1400))
- TCP Receive (javi-PC.localdomain:dynport-> host.1unlimited.com:http (800))
- TCP Receive (javi-PC.localdomain:dynport-> host.1unlimited.com:http (600))
- TCP Receive (javi-PC.localdomain:dynport-> host.1unlimited.com:http (1400))
- TCP Receive (javi-PC.localdomain:dynport-> host.1unlimited.com:http (1400))
- TCP Receive (javi-PC.localdomain:dynport-> host.1unlimited.com:http (1400))
- TCP Receive (javi-PC.localdomain:dynport-> host.1unlimited.com:http (1400))
- TCP Receive (javi-PC.localdomain:dynport-> host.1unlimited.com:http (1400))
- TCP Receive (javi-PC.localdomain:dynport-> host.1unlimited.com:http (1400))
- TCP Receive (javi-PC.localdomain:dynport-> host.1unlimited.com:http (1400))
- TCP Receive (javi-PC.localdomain:dynport-> host.1unlimited.com:http (1400))
- TCP Receive (javi-PC.localdomain:dynport-> host.1unlimited.com:http (1400))
- TCP Receive (javi-PC.localdomain:dynport-> host.1unlimited.com:http (1400))
- TCP Receive (javi-PC.localdomain:dynport-> host.1unlimited.com:http (1400))
- TCP Receive (javi-PC.localdomain:dynport-> host.1unlimited.com:http (1400))
- TCP Receive (javi-PC.localdomain:dynport-> host.1unlimited.com:http (1400))
- TCP Receive (javi-PC.localdomain:dynport-> host.1unlimited.com:http (1400))
- TCP Receive (javi-PC.localdomain:dynport-> host.1unlimited.com:http (1400))
- TCP Receive (javi-PC.localdomain:dynport-> host.1unlimited.com:http (1400))
- TCP Receive (javi-PC.localdomain:dynport-> host.1unlimited.com:http (1400))
- TCP Receive (javi-PC.localdomain:dynport-> host.1unlimited.com:http (280))
- TCP Receive (javi-PC.localdomain:dynport-> host.1unlimited.com:http (1120))
- TCP Receive (javi-PC.localdomain:dynport-> host.1unlimited.com:http (1400))
- TCP Receive (javi-PC.localdomain:dynport-> host.1unlimited.com:http (1400))
- TCP Receive (javi-PC.localdomain:dynport-> host.1unlimited.com:http (1400))
- TCP Receive (javi-PC.localdomain:dynport-> host.1unlimited.com:http (1400))
- TCP Receive (javi-PC.localdomain:dynport-> host.1unlimited.com:http (1400))
- TCP Receive (javi-PC.localdomain:dynport-> host.1unlimited.com:http (1400))
- TCP Receive (javi-PC.localdomain:dynport-> host.1unlimited.com:http (1400))
- TCP Receive (javi-PC.localdomain:dynport-> host.1unlimited.com:http (1400))

- TCP Receive (javi-PC.localdomain:dynport-> host.1unlimited.com:http (1400))
- TCP Receive (javi-PC.localdomain:dynport-> host.1unlimited.com:http (2800))
- TCP Receive (javi-PC.localdomain:dynport-> host.1unlimited.com:http (1400))
- TCP Receive (javi-PC.localdomain:dynport-> host.1unlimited.com:http (1400))
- TCP Receive (javi-PC.localdomain:dynport-> host.1unlimited.com:http (1400))
- TCP Receive (javi-PC.localdomain:dynport-> host.1unlimited.com:http (760))
- TCP Receive (javi-PC.localdomain:dynport-> host.1unlimited.com:http (640))
- TCP Receive (javi-PC.localdomain:dynport-> host.1unlimited.com:http (1400))
- TCP Receive (javi-PC.localdomain:dynport-> host.1unlimited.com:http (1400))
- TCP Receive (javi-PC.localdomain:dynport-> host.1unlimited.com:http (1400))
- TCP Receive (javi-PC.localdomain:dynport-> host.1unlimited.com:http (1400))
- TCP Receive (javi-PC.localdomain:dynport-> host.1unlimited.com:http (1400))
- TCP Receive (javi-PC.localdomain:dynport-> host.1unlimited.com:http (1400))
- TCP Receive (javi-PC.localdomain:dynport-> host.1unlimited.com:http (1400))
- TCP Receive (javi-PC.localdomain:dynport-> host.1unlimited.com:http (1400))
- TCP Receive (javi-PC.localdomain:dynport-> host.1unlimited.com:http (1400))
- TCP Receive (javi-PC.localdomain:dynport-> host.1unlimited.com:http (1400))
- TCP Receive (javi-PC.localdomain:dynport-> host.1unlimited.com:http (1400))
- TCP Receive (javi-PC.localdomain:dynport-> host.1unlimited.com:http (1400))
- TCP Receive (javi-PC.localdomain:dynport-> host.1unlimited.com:http (1400))
- TCP Receive (javi-PC.localdomain:dynport-> host.1unlimited.com:http (1400))
- TCP Receive (javi-PC.localdomain:dynport-> host.1unlimited.com:http (1400))
- TCP Receive (javi-PC.localdomain:dynport-> host.1unlimited.com:http (1400))
- TCP Receive (javi-PC.localdomain:dynport-> host.1unlimited.com:http (1400))
- TCP Receive (javi-PC.localdomain:dynport-> host.1unlimited.com:http (1400))
- TCP Receive (javi-PC.localdomain:dynport-> host.1unlimited.com:http (1160))
- TCP Receive (javi-PC.localdomain:dynport-> host.1unlimited.com:http (240))
- TCP Receive (javi-PC.localdomain:dynport-> host.1unlimited.com:http (1400))
- TCP Receive (javi-PC.localdomain:dynport-> host.1unlimited.com:http (1400))
- TCP Receive (javi-PC.localdomain:dynport-> host.1unlimited.com:http (1400))
- TCP Receive (javi-PC.localdomain:dynport-> host.1unlimited.com:http (1400))
- TCP Receive (javi-PC.localdomain:dynport-> host.1unlimited.com:http (1400))
- TCP Receive (javi-PC.localdomain:dynport-> host.1unlimited.com:http (1400))
- TCP Receive (javi-PC.localdomain:dynport-> host.1unlimited.com:http (1400))
- TCP Receive (javi-PC.localdomain:dynport-> host.1unlimited.com:http (1400))
- TCP Receive (javi-PC.localdomain:dynport-> host.1unlimited.com:http (1400))
- TCP Receive (javi-PC.localdomain:dynport-> host.1unlimited.com:http (1400))
- TCP Receive (javi-PC.localdomain:dynport-> host.1unlimited.com:http (1400))
- TCP Receive (javi-PC.localdomain:dynport-> host.1unlimited.com:http (1400))
- TCP Receive (javi-PC.localdomain:dynport-> host.1unlimited.com:http (1400))
- TCP Receive (javi-PC.localdomain:dynport-> host.1unlimited.com:http (1400))
- TCP Receive (javi-PC.localdomain:dynport-> host.1unlimited.com:http (640))
- TCP Receive (javi-PC.localdomain:dynport-> host.1unlimited.com:http (760))
- TCP Receive (javi-PC.localdomain:dynport-> host.1unlimited.com:http (1400))
- TCP Receive (javi-PC.localdomain:dynport-> host.1unlimited.com:http (1400))
- TCP Receive (javi-PC.localdomain:dynport-> host.1unlimited.com:http (1400))
- TCP Receive (javi-PC.localdomain:dynport-> host.1unlimited.com:http (1400))
- TCP Receive (javi-PC.localdomain:dynport-> host.1unlimited.com:http (1400))
- TCP Receive (javi-PC.localdomain:dynport-> host.1unlimited.com:http (1400))
- TCP Receive (javi-PC.localdomain:dynport-> host.1unlimited.com:http (1400))
- TCP Receive (javi-PC.localdomain:dynport-> host.1unlimited.com:http (1400))
- TCP Receive (javi-PC.localdomain:dynport-> host.1unlimited.com:http (1400))
- TCP Receive (javi-PC.localdomain:dynport-> host.1unlimited.com:http (1400))
- TCP Receive (javi-PC.localdomain:dynport-> host.1unlimited.com:http (1400))
- TCP Receive (javi-PC.localdomain:dynport-> host.1unlimited.com:http (240))
- TCP Receive (javi-PC.localdomain:dynport-> host.1unlimited.com:http (1160))

- TCP Receive (javi-PC.localdomain:dynport-> host.1unlimited.com:http (1400))
- TCP Receive (javi-PC.localdomain:dynport-> host.1unlimited.com:http (1400))
- TCP Receive (javi-PC.localdomain:dynport-> host.1unlimited.com:http (1400))
- TCP Receive (javi-PC.localdomain:dynport-> host.1unlimited.com:http (1400))
- TCP Receive (javi-PC.localdomain:dynport-> host.1unlimited.com:http (1400))
- TCP Receive (javi-PC.localdomain:dynport-> host.1unlimited.com:http (1400))
- TCP Receive (javi-PC.localdomain:dynport-> host.1unlimited.com:http (1400))
- TCP Receive (javi-PC.localdomain:dynport-> host.1unlimited.com:http (1400))
- TCP Receive (javi-PC.localdomain:dynport-> host.1unlimited.com:http (1400))
- TCP Receive (javi-PC.localdomain:dynport-> host.1unlimited.com:http (1400))
- TCP Receive (javi-PC.localdomain:dynport-> host.1unlimited.com:http (1400))
- TCP Receive (javi-PC.localdomain:dynport-> host.1unlimited.com:http (1400))
- TCP Receive (javi-PC.localdomain:dynport-> host.1unlimited.com:http (1400))
- TCP Receive (javi-PC.localdomain:dynport-> host.1unlimited.com:http (1120))
- TCP Receive (javi-PC.localdomain:dynport-> host.1unlimited.com:http (280))
- TCP Receive (javi-PC.localdomain:dynport-> host.1unlimited.com:http (1400))
- TCP Receive (javi-PC.localdomain:dynport-> host.1unlimited.com:http (1400))
- TCP Receive (javi-PC.localdomain:dynport-> host.1unlimited.com:http (1400))
- TCP Receive (javi-PC.localdomain:dynport-> host.1unlimited.com:http (1400))
- TCP Receive (javi-PC.localdomain:dynport-> host.1unlimited.com:http (1400))
- TCP Receive (javi-PC.localdomain:dynport-> host.1unlimited.com:http (1400))
- TCP Receive (javi-PC.localdomain:dynport-> host.1unlimited.com:http (1400))
- TCP Receive (javi-PC.localdomain:dynport-> host.1unlimited.com:http (1400))
- TCP Receive (javi-PC.localdomain:dynport-> host.1unlimited.com:http (1400))
- TCP Receive (javi-PC.localdomain:dynport-> host.1unlimited.com:http (1400))
- TCP Receive (javi-PC.localdomain:dynport-> host.1unlimited.com:http (1400))
- TCP Receive (javi-PC.localdomain:dynport-> host.1unlimited.com:http (1400))
- TCP Receive (javi-PC.localdomain:dynport-> host.1unlimited.com:http (1400))
- TCP Receive (javi-PC.localdomain:dynport-> host.1unlimited.com:http (1400))
- TCP Receive (javi-PC.localdomain:dynport-> host.1unlimited.com:http (600))
- TCP Receive (javi-PC.localdomain:dynport-> host.1unlimited.com:http (800))
- TCP Receive (javi-PC.localdomain:dynport-> host.1unlimited.com:http (1400))
- TCP Receive (javi-PC.localdomain:dynport-> host.1unlimited.com:http (1400))
- TCP Receive (javi-PC.localdomain:dynport-> host.1unlimited.com:http (1400))
- TCP Receive (javi-PC.localdomain:dynport-> host.1unlimited.com:http (1400))
- TCP Receive (javi-PC.localdomain:dynport-> host.1unlimited.com:http (1400))
- TCP Receive (javi-PC.localdomain:dynport-> host.1unlimited.com:http (1400))
- TCP Receive (javi-PC.localdomain:dynport-> host.1unlimited.com:http (1400))
- TCP Receive (javi-PC.localdomain:dynport-> host.1unlimited.com:http (1400))
- TCP Receive (javi-PC.localdomain:dynport-> host.1unlimited.com:http (1400))
- TCP Receive (javi-PC.localdomain:dynport-> host.1unlimited.com:http (1400))
- TCP Receive (javi-PC.localdomain:dynport-> host.1unlimited.com:http (1400))
- TCP Receive (javi-PC.localdomain:dynport-> host.1unlimited.com:http (1400))
- TCP Receive (javi-PC.localdomain:dynport-> host.1unlimited.com:http (1400))
- TCP Receive (javi-PC.localdomain:dynport-> host.1unlimited.com:http (1400))
- TCP Receive (javi-PC.localdomain:dynport-> host.1unlimited.com:http (80))
- TCP Receive (javi-PC.localdomain:dynport-> host.1unlimited.com:http (1320))
- TCP Receive (javi-PC.localdomain:dynport-> host.1unlimited.com:http (1400))
- TCP Receive (javi-PC.localdomain:dynport-> host.1unlimited.com:http (1400))
- TCP Receive (javi-PC.localdomain:dynport-> host.1unlimited.com:http (1400))
- TCP Receive (javi-PC.localdomain:dynport-> host.1unlimited.com:http (1400))
- TCP Receive (javi-PC.localdomain:dynport-> host.1unlimited.com:http (1400))
- TCP Receive (javi-PC.localdomain:dynport-> host.1unlimited.com:http (1400))
- TCP Receive (javi-PC.localdomain:dynport-> host.1unlimited.com:http (1400))
- TCP Receive (javi-PC.localdomain:dynport-> host.1unlimited.com:http (1400))
- TCP Receive (javi-PC.localdomain:dynport-> host.1unlimited.com:http (1400))
- TCP Receive (javi-PC.localdomain:dynport-> host.1unlimited.com:http (1400))
- TCP Receive (javi-PC.localdomain:dynport-> host.1unlimited.com:http (1400))

- TCP Receive (javi-PC.localdomain:dynport-> host.1unlimited.com:http (1400))
- TCP Receive (javi-PC.localdomain:dynport-> host.1unlimited.com:http (1400))
- TCP Receive (javi-PC.localdomain:dynport-> host.1unlimited.com:http (1400))
- TCP Receive (javi-PC.localdomain:dynport-> host.1unlimited.com:http (960))
- TCP Receive (javi-PC.localdomain:dynport-> host.1unlimited.com:http (440))
- TCP Receive (javi-PC.localdomain:dynport-> host.1unlimited.com:http (1400))
- TCP Receive (javi-PC.localdomain:dynport-> host.1unlimited.com:http (1400))
- TCP Receive (javi-PC.localdomain:dynport-> host.1unlimited.com:http (1400))
- TCP Receive (javi-PC.localdomain:dynport-> host.1unlimited.com:http (1400))
- TCP Receive (javi-PC.localdomain:dynport-> host.1unlimited.com:http (1400))
- TCP Receive (javi-PC.localdomain:dynport-> host.1unlimited.com:http (1400))
- TCP Receive (javi-PC.localdomain:dynport-> host.1unlimited.com:http (1400))
- TCP Receive (javi-PC.localdomain:dynport-> host.1unlimited.com:http (1400))
- TCP Receive (javi-PC.localdomain:dynport-> host.1unlimited.com:http (1400))
- TCP Receive (javi-PC.localdomain:dynport-> host.1unlimited.com:http (1520))
- TCP Receive (javi-PC.localdomain:dynport-> host.1unlimited.com:http (1280))
- TCP Receive (javi-PC.localdomain:dynport-> host.1unlimited.com:http (1400))
- TCP Receive (javi-PC.localdomain:dynport-> host.1unlimited.com:http (1400))
- TCP Receive (javi-PC.localdomain:dynport-> host.1unlimited.com:http (1400))
- TCP Receive (javi-PC.localdomain:dynport-> host.1unlimited.com:http (1400))
- TCP Receive (javi-PC.localdomain:dynport-> host.1unlimited.com:http (1400))
- TCP Receive (javi-PC.localdomain:dynport-> host.1unlimited.com:http (1400))
- TCP Receive (javi-PC.localdomain:dynport-> host.1unlimited.com:http (1400))
- TCP Receive (javi-PC.localdomain:dynport-> host.1unlimited.com:http (1400))
- TCP Receive (javi-PC.localdomain:dynport-> host.1unlimited.com:http (1400))
- TCP Receive (javi-PC.localdomain:dynport-> host.1unlimited.com:http (1400))
- TCP Receive (javi-PC.localdomain:dynport-> host.1unlimited.com:http (1400))
- TCP Receive (javi-PC.localdomain:dynport-> host.1unlimited.com:http (1400))
- TCP Receive (javi-PC.localdomain:dynport-> host.1unlimited.com:http (1400))
- TCP Receive (javi-PC.localdomain:dynport-> host.1unlimited.com:http (1000))
- TCP Receive (javi-PC.localdomain:dynport-> host.1unlimited.com:http (400))
- TCP Receive (javi-PC.localdomain:dynport-> host.1unlimited.com:http (1400))
- TCP Receive (javi-PC.localdomain:dynport-> host.1unlimited.com:http (1400))
- TCP Receive (javi-PC.localdomain:dynport-> host.1unlimited.com:http (1400))
- TCP Receive (javi-PC.localdomain:dynport-> host.1unlimited.com:http (1400))
- TCP Receive (javi-PC.localdomain:dynport-> host.1unlimited.com:http (1400))
- TCP Receive (javi-PC.localdomain:dynport-> host.1unlimited.com:http (1400))
- TCP Receive (javi-PC.localdomain:dynport-> host.1unlimited.com:http (1400))
- TCP Receive (javi-PC.localdomain:dynport-> host.1unlimited.com:http (1400))
- TCP Receive (javi-PC.localdomain:dynport-> host.1unlimited.com:http (1400))
- TCP Receive (javi-PC.localdomain:dynport-> host.1unlimited.com:http (1400))
- TCP Receive (javi-PC.localdomain:dynport-> host.1unlimited.com:http (1400))
- TCP Receive (javi-PC.localdomain:dynport-> host.1unlimited.com:http (1400))
- TCP Receive (javi-PC.localdomain:dynport-> host.1unlimited.com:http (1400))
- TCP Receive (javi-PC.localdomain:dynport-> host.1unlimited.com:http (1400))
- TCP Receive (javi-PC.localdomain:dynport-> host.1unlimited.com:http (480))
- TCP Receive (javi-PC.localdomain:dynport-> host.1unlimited.com:http (920))
- TCP Receive (javi-PC.localdomain:dynport-> host.1unlimited.com:http (1400))
- TCP Receive (javi-PC.localdomain:dynport-> host.1unlimited.com:http (1400))
- TCP Receive (javi-PC.localdomain:dynport-> host.1unlimited.com:http (1400))
- TCP Receive (javi-PC.localdomain:dynport-> host.1unlimited.com:http (1400))
- TCP Receive (javi-PC.localdomain:dynport-> host.1unlimited.com:http (1400))
- TCP Receive (javi-PC.localdomain:dynport-> host.1unlimited.com:http (1400))
- TCP Receive (javi-PC.localdomain:dynport-> host.1unlimited.com:http (1400))
- TCP Receive (javi-PC.localdomain:dynport-> host.1unlimited.com:http (1400))
- TCP Receive (javi-PC.localdomain:dynport-> host.1unlimited.com:http (1400))
- TCP Receive (javi-PC.localdomain:dynport-> host.1unlimited.com:http (1400))
- TCP Receive (javi-PC.localdomain:dynport-> host.1unlimited.com:http (1400))

- TCP Receive (javi-PC.localdomain:dynport-> host.1unlimited.com:http (1400))
- TCP Receive (javi-PC.localdomain:dynport-> host.1unlimited.com:http (1400))
- TCP Receive (javi-PC.localdomain:dynport-> host.1unlimited.com:http (1400))
- TCP Receive (javi-PC.localdomain:dynport-> host.1unlimited.com:http (1360))
- TCP Receive (javi-PC.localdomain:dynport-> host.1unlimited.com:http (40))
- TCP Receive (javi-PC.localdomain:dynport-> host.1unlimited.com:http (1400))
- TCP Receive (javi-PC.localdomain:dynport-> host.1unlimited.com:http (1400))
- TCP Receive (javi-PC.localdomain:dynport-> host.1unlimited.com:http (1400))
- TCP Receive (javi-PC.localdomain:dynport-> host.1unlimited.com:http (1400))
- TCP Receive (javi-PC.localdomain:dynport-> host.1unlimited.com:http (1400))
- TCP Receive (javi-PC.localdomain:dynport-> host.1unlimited.com:http (1400))
- TCP Receive (javi-PC.localdomain:dynport-> host.1unlimited.com:http (1400))
- TCP Receive (javi-PC.localdomain:dynport-> host.1unlimited.com:http (1400))
- TCP Receive (javi-PC.localdomain:dynport-> host.1unlimited.com:http (1400))
- TCP Receive (javi-PC.localdomain:dynport-> host.1unlimited.com:http (1400))
- TCP Receive (javi-PC.localdomain:dynport-> host.1unlimited.com:http (1400))
- TCP Receive (javi-PC.localdomain:dynport-> host.1unlimited.com:http (1400))
- TCP Receive (javi-PC.localdomain:dynport-> host.1unlimited.com:http (1400))
- TCP Receive (javi-PC.localdomain:dynport-> host.1unlimited.com:http (1400))
- TCP Receive (javi-PC.localdomain:dynport-> host.1unlimited.com:http (1400))
- TCP Receive (javi-PC.localdomain:dynport-> host.1unlimited.com:http (1400))
- TCP Receive (javi-PC.localdomain:dynport-> host.1unlimited.com:http (440))
- TCP Receive (javi-PC.localdomain:dynport-> host.1unlimited.com:http (960))
- TCP Receive (javi-PC.localdomain:dynport-> host.1unlimited.com:http (1400))
- TCP Receive (javi-PC.localdomain:dynport-> host.1unlimited.com:http (1400))
- TCP Receive (javi-PC.localdomain:dynport-> host.1unlimited.com:http (1400))
- TCP Receive (javi-PC.localdomain:dynport-> host.1unlimited.com:http (1400))
- TCP Receive (javi-PC.localdomain:dynport-> host.1unlimited.com:http (1400))
- TCP Receive (javi-PC.localdomain:dynport-> host.1unlimited.com:http (1400))
- TCP Receive (javi-PC.localdomain:dynport-> host.1unlimited.com:http (1400))
- TCP Receive (javi-PC.localdomain:dynport-> host.1unlimited.com:http (1400))
- TCP Receive (javi-PC.localdomain:dynport-> host.1unlimited.com:http (1400))
- TCP Receive (javi-PC.localdomain:dynport-> host.1unlimited.com:http (1400))
- TCP Receive (javi-PC.localdomain:dynport-> host.1unlimited.com:http (1400))
- TCP Receive (javi-PC.localdomain:dynport-> host.1unlimited.com:http (1400))
- TCP Receive (javi-PC.localdomain:dynport-> host.1unlimited.com:http (1400))
- TCP Receive (javi-PC.localdomain:dynport-> host.1unlimited.com:http (1400))
- TCP Receive (javi-PC.localdomain:dynport-> host.1unlimited.com:http (1400))
- TCP Receive (javi-PC.localdomain:dynport-> host.1unlimited.com:http (1400))
- TCP Receive (javi-PC.localdomain:dynport-> host.1unlimited.com:http (1400))
- TCP Receive (javi-PC.localdomain:dynport-> host.1unlimited.com:http (1400))
- TCP Receive (javi-PC.localdomain:dynport-> host.1unlimited.com:http (1320))
- TCP Receive (javi-PC.localdomain:dynport-> host.1unlimited.com:http (80))
- TCP Receive (javi-PC.localdomain:dynport-> host.1unlimited.com:http (1400))
- TCP Receive (javi-PC.localdomain:dynport-> host.1unlimited.com:http (1400))
- TCP Receive (javi-PC.localdomain:dynport-> host.1unlimited.com:http (1400))
- TCP Receive (javi-PC.localdomain:dynport-> host.1unlimited.com:http (1400))
- TCP Receive (javi-PC.localdomain:dynport-> host.1unlimited.com:http (2240))
- TCP Receive (javi-PC.localdomain:dynport-> host.1unlimited.com:http (560))
- TCP Receive (javi-PC.localdomain:dynport-> host.1unlimited.com:http (1400))
- TCP Receive (javi-PC.localdomain:dynport-> host.1unlimited.com:http (1400))
- TCP Receive (javi-PC.localdomain:dynport-> host.1unlimited.com:http (1400))
- TCP Receive (javi-PC.localdomain:dynport-> host.1unlimited.com:http (1400))
- TCP Receive (javi-PC.localdomain:dynport-> host.1unlimited.com:http (1400))
- TCP Receive (javi-PC.localdomain:dynport-> host.1unlimited.com:http (1400))
- TCP Receive (javi-PC.localdomain:dynport-> host.1unlimited.com:http (1400))
- TCP Receive (javi-PC.localdomain:dynport-> host.1unlimited.com:http (1400))
- TCP Receive (javi-PC.localdomain:dynport-> host.1unlimited.com:http (1400))

- TCP Receive (javi-PC.localdomain:dynport-> host.1unlimited.com:http (2800))
- TCP Receive (javi-PC.localdomain:dynport-> host.1unlimited.com:http (2800))
- TCP Receive (javi-PC.localdomain:dynport-> host.1unlimited.com:http (1400))
- TCP Receive (javi-PC.localdomain:dynport-> host.1unlimited.com:http (320))
- TCP Receive (javi-PC.localdomain:dynport-> host.1unlimited.com:http (1080))
- TCP Receive (javi-PC.localdomain:dynport-> host.1unlimited.com:http (1400))
- TCP Receive (javi-PC.localdomain:dynport-> host.1unlimited.com:http (2800))
- TCP Receive (javi-PC.localdomain:dynport-> host.1unlimited.com:http (2800))
- TCP Receive (javi-PC.localdomain:dynport-> host.1unlimited.com:http (2800))
- TCP Receive (javi-PC.localdomain:dynport-> host.1unlimited.com:http (1400))
- TCP Receive (javi-PC.localdomain:dynport-> host.1unlimited.com:http (1400))
- TCP Receive (javi-PC.localdomain:dynport-> host.1unlimited.com:http (1400))
- TCP Receive (javi-PC.localdomain:dynport-> host.1unlimited.com:http (1400))
- TCP Receive (javi-PC.localdomain:dynport-> host.1unlimited.com:http (1400))
- TCP Receive (javi-PC.localdomain:dynport-> host.1unlimited.com:http (1400))
- TCP Receive (javi-PC.localdomain:dynport-> host.1unlimited.com:http (1400))
- TCP Receive (javi-PC.localdomain:dynport-> host.1unlimited.com:http (1400))
- TCP Receive (javi-PC.localdomain:dynport-> host.1unlimited.com:http (1400))
- TCP Receive (javi-PC.localdomain:dynport-> host.1unlimited.com:http (1400))
- TCP Receive (javi-PC.localdomain:dynport-> host.1unlimited.com:http (1400))
- TCP Receive (javi-PC.localdomain:dynport-> host.1unlimited.com:http (1400))
- TCP Receive (javi-PC.localdomain:dynport-> host.1unlimited.com:http (1400))
- TCP Receive (javi-PC.localdomain:dynport-> host.1unlimited.com:http (800))
- TCP Receive (javi-PC.localdomain:dynport-> host.1unlimited.com:http (600))
- TCP Receive (javi-PC.localdomain:dynport-> host.1unlimited.com:http (1400))
- TCP Receive (javi-PC.localdomain:dynport-> host.1unlimited.com:http (1400))
- TCP Receive (javi-PC.localdomain:dynport-> host.1unlimited.com:http (1400))
- TCP Receive (javi-PC.localdomain:dynport-> host.1unlimited.com:http (1400))
- TCP Receive (javi-PC.localdomain:dynport-> host.1unlimited.com:http (1400))
- TCP Receive (javi-PC.localdomain:dynport-> host.1unlimited.com:http (1400))
- TCP Receive (javi-PC.localdomain:dynport-> host.1unlimited.com:http (1400))
- TCP Receive (javi-PC.localdomain:dynport-> host.1unlimited.com:http (1400))
- TCP Receive (javi-PC.localdomain:dynport-> host.1unlimited.com:http (1400))
- TCP Receive (javi-PC.localdomain:dynport-> host.1unlimited.com:http (1400))
- TCP Receive (javi-PC.localdomain:dynport-> host.1unlimited.com:http (1400))
- TCP Receive (javi-PC.localdomain:dynport-> host.1unlimited.com:http (1400))
- TCP Receive (javi-PC.localdomain:dynport-> host.1unlimited.com:http (1400))
- TCP Receive (javi-PC.localdomain:dynport-> host.1unlimited.com:http (1400))
- TCP Receive (javi-PC.localdomain:dynport-> host.1unlimited.com:http (280))
- TCP Receive (javi-PC.localdomain:dynport-> host.1unlimited.com:http (1120))
- TCP Receive (javi-PC.localdomain:dynport-> host.1unlimited.com:http (1400))
- TCP Receive (javi-PC.localdomain:dynport-> host.1unlimited.com:http (1400))
- TCP Receive (javi-PC.localdomain:dynport-> host.1unlimited.com:http (1400))
- TCP Receive (javi-PC.localdomain:dynport-> host.1unlimited.com:http (1400))
- TCP Receive (javi-PC.localdomain:dynport-> host.1unlimited.com:http (1400))
- TCP Receive (javi-PC.localdomain:dynport-> host.1unlimited.com:http (1400))
- TCP Receive (javi-PC.localdomain:dynport-> host.1unlimited.com:http (1400))
- TCP Receive (javi-PC.localdomain:dynport-> host.1unlimited.com:http (1400))
- TCP Receive (javi-PC.localdomain:dynport-> host.1unlimited.com:http (1400))
- TCP Receive (javi-PC.localdomain:dynport-> host.1unlimited.com:http (1400))
- TCP Receive (javi-PC.localdomain:dynport-> host.1unlimited.com:http (1400))
- TCP Receive (javi-PC.localdomain:dynport-> host.1unlimited.com:http (1400))
- TCP Receive (javi-PC.localdomain:dynport-> host.1unlimited.com:http (1400))
- TCP Receive (javi-PC.localdomain:dynport-> host.1unlimited.com:http (1160))
- TCP Receive (javi-PC.localdomain:dynport-> host.1unlimited.com:http (240))
- TCP Receive (javi-PC.localdomain:dynport-> host.1unlimited.com:http (4200))

- TCP Receive (javi-PC.localdomain:dynport-> host.1unlimited.com:http (1400))
- TCP Receive (javi-PC.localdomain:dynport-> host.1unlimited.com:http (2800))
- TCP Receive (javi-PC.localdomain:dynport-> host.1unlimited.com:http (1400))
- TCP Receive (javi-PC.localdomain:dynport-> host.1unlimited.com:http (2800))
- TCP Receive (javi-PC.localdomain:dynport-> host.1unlimited.com:http (1400))
- TCP Receive (javi-PC.localdomain:dynport-> host.1unlimited.com:http (1400))
- TCP Receive (javi-PC.localdomain:dynport-> host.1unlimited.com:http (1400))
- TCP Receive (javi-PC.localdomain:dynport-> host.1unlimited.com:http (2800))
- TCP Receive (javi-PC.localdomain:dynport-> host.1unlimited.com:http (640))
- TCP Receive (javi-PC.localdomain:dynport-> host.1unlimited.com:http (820))
- TCP Receive (javi-PC.localdomain:dynport-> host.1unlimited.com:http (1340))
- TCP Receive (javi-PC.localdomain:dynport-> host.1unlimited.com:http (1400))
- TCP Receive (javi-PC.localdomain:dynport-> host.1unlimited.com:http (1400))
- TCP Receive (javi-PC.localdomain:dynport-> host.1unlimited.com:http (1400))
- TCP Receive (javi-PC.localdomain:dynport-> host.1unlimited.com:http (1400))
- TCP Receive (javi-PC.localdomain:dynport-> host.1unlimited.com:http (1400))
- TCP Receive (javi-PC.localdomain:dynport-> host.1unlimited.com:http (1400))
- TCP Receive (javi-PC.localdomain:dynport-> host.1unlimited.com:http (1400))
- TCP Receive (javi-PC.localdomain:dynport-> host.1unlimited.com:http (1400))
- TCP Receive (javi-PC.localdomain:dynport-> host.1unlimited.com:http (1400))
- TCP Receive (javi-PC.localdomain:dynport-> host.1unlimited.com:http (1400))
- TCP Receive (javi-PC.localdomain:dynport-> host.1unlimited.com:http (1400))
- TCP Receive (javi-PC.localdomain:dynport-> host.1unlimited.com:http (1400))
- TCP Receive (javi-PC.localdomain:dynport-> host.1unlimited.com:http (1400))
- TCP Receive (javi-PC.localdomain:dynport-> host.1unlimited.com:http (1400))
- TCP Receive (javi-PC.localdomain:dynport-> host.1unlimited.com:http (1400))
- TCP Receive (javi-PC.localdomain:dynport-> host.1unlimited.com:http (1400))
- TCP Receive (javi-PC.localdomain:dynport-> host.1unlimited.com:http (1400))
- TCP Receive (javi-PC.localdomain:dynport-> host.1unlimited.com:http (2800))
- TCP Receive (javi-PC.localdomain:dynport-> host.1unlimited.com:http (1400))
- TCP Receive (javi-PC.localdomain:dynport-> host.1unlimited.com:http (1400))
- TCP Receive (javi-PC.localdomain:dynport-> host.1unlimited.com:http (1400))
- TCP Receive (javi-PC.localdomain:dynport-> host.1unlimited.com:http (2800))
- TCP Receive (javi-PC.localdomain:dynport-> host.1unlimited.com:http (2800))
- TCP Receive (javi-PC.localdomain:dynport-> host.1unlimited.com:http (2800))
- TCP Receive (javi-PC.localdomain:dynport-> host.1unlimited.com:http (1400))
- TCP Receive (javi-PC.localdomain:dynport-> host.1unlimited.com:http (1400))
- TCP Receive (javi-PC.localdomain:dynport-> host.1unlimited.com:http (1400))
- TCP Receive (javi-PC.localdomain:dynport-> host.1unlimited.com:http (1400))
- TCP Receive (javi-PC.localdomain:dynport-> host.1unlimited.com:http (1400))
- TCP Receive (javi-PC.localdomain:dynport-> host.1unlimited.com:http (1400))
- TCP Receive (javi-PC.localdomain:dynport-> host.1unlimited.com:http (1400))
- TCP Receive (javi-PC.localdomain:dynport-> host.1unlimited.com:http (2800))
- TCP Receive (javi-PC.localdomain:dynport-> host.1unlimited.com:http (1400))
- TCP Receive (javi-PC.localdomain:dynport-> host.1unlimited.com:http (1400))
- TCP Receive (javi-PC.localdomain:dynport-> host.1unlimited.com:http (1400))
- TCP Receive (javi-PC.localdomain:dynport-> host.1unlimited.com:http (1400))
- TCP Receive (javi-PC.localdomain:dynport-> host.1unlimited.com:http (1400))
- TCP Receive (javi-PC.localdomain:dynport-> host.1unlimited.com:http (1400))
- TCP Receive (javi-PC.localdomain:dynport-> host.1unlimited.com:http (1400))
- TCP Receive (javi-PC.localdomain:dynport-> host.1unlimited.com:http (1400))
- TCP Receive (javi-PC.localdomain:dynport-> host.1unlimited.com:http (160))
- TCP Receive (javi-PC.localdomain:dynport-> host.1unlimited.com:http (1240))
- TCP Receive (javi-PC.localdomain:dynport-> host.1unlimited.com:http (1400))
- TCP Receive (javi-PC.localdomain:dynport-> host.1unlimited.com:http (1400))
- TCP Receive (javi-PC.localdomain:dynport-> host.1unlimited.com:http (1400))
- TCP Receive (javi-PC.localdomain:dynport-> host.1unlimited.com:http (1400))
- TCP Receive (javi-PC.localdomain:dynport-> host.1unlimited.com:http (1400))

- TCP Receive (javi-PC.localdomain:dynport-> host.1unlimited.com:http (1400))
- TCP Receive (javi-PC.localdomain:dynport-> host.1unlimited.com:http (1400))
- TCP Receive (javi-PC.localdomain:dynport-> host.1unlimited.com:http (1400))
- TCP Receive (javi-PC.localdomain:dynport-> host.1unlimited.com:http (1400))
- TCP Receive (javi-PC.localdomain:dynport-> host.1unlimited.com:http (1400))
- TCP Receive (javi-PC.localdomain:dynport-> host.1unlimited.com:http (1400))
- TCP Receive (javi-PC.localdomain:dynport-> host.1unlimited.com:http (1400))
- TCP Receive (javi-PC.localdomain:dynport-> host.1unlimited.com:http (1400))
- TCP Receive (javi-PC.localdomain:dynport-> host.1unlimited.com:http (1040))
- TCP Receive (javi-PC.localdomain:dynport-> host.1unlimited.com:http (360))
- TCP Receive (javi-PC.localdomain:dynport-> host.1unlimited.com:http (1400))
- TCP Receive (javi-PC.localdomain:dynport-> host.1unlimited.com:http (1400))
- TCP Receive (javi-PC.localdomain:dynport-> host.1unlimited.com:http (1400))
- TCP Receive (javi-PC.localdomain:dynport-> host.1unlimited.com:http (1400))
- TCP Receive (javi-PC.localdomain:dynport-> host.1unlimited.com:http (1400))
- TCP Receive (javi-PC.localdomain:dynport-> host.1unlimited.com:http (1400))
- TCP Receive (javi-PC.localdomain:dynport-> host.1unlimited.com:http (1400))
- TCP Receive (javi-PC.localdomain:dynport-> host.1unlimited.com:http (1400))
- TCP Receive (javi-PC.localdomain:dynport-> host.1unlimited.com:http (1400))
- TCP Receive (javi-PC.localdomain:dynport-> host.1unlimited.com:http (1400))
- TCP Receive (javi-PC.localdomain:dynport-> host.1unlimited.com:http (1400))
- TCP Receive (javi-PC.localdomain:dynport-> host.1unlimited.com:http (2800))
- TCP Receive (javi-PC.localdomain:dynport-> host.1unlimited.com:http (1920))
- TCP Receive (javi-PC.localdomain:dynport-> host.1unlimited.com:http (880))
- TCP Receive (javi-PC.localdomain:dynport-> host.1unlimited.com:http (2800))
- TCP Receive (javi-PC.localdomain:dynport-> host.1unlimited.com:http (1400))
- TCP Receive (javi-PC.localdomain:dynport-> host.1unlimited.com:http (120))
- TCP Receive (javi-PC.localdomain:dynport-> host.1unlimited.com:http (1280))
- TCP Receive (javi-PC.localdomain:dynport-> host.1unlimited.com:http (1400))
- TCP Receive (javi-PC.localdomain:dynport-> host.1unlimited.com:http (1400))
- TCP Receive (javi-PC.localdomain:dynport-> host.1unlimited.com:http (1400))
- TCP Receive (javi-PC.localdomain:dynport-> host.1unlimited.com:http (1400))
- TCP Receive (javi-PC.localdomain:dynport-> host.1unlimited.com:http (1400))
- TCP Receive (javi-PC.localdomain:dynport-> host.1unlimited.com:http (1400))
- TCP Receive (javi-PC.localdomain:dynport-> host.1unlimited.com:http (1400))
- TCP Receive (javi-PC.localdomain:dynport-> host.1unlimited.com:http (1400))
- TCP Receive (javi-PC.localdomain:dynport-> host.1unlimited.com:http (1400))
- TCP Receive (javi-PC.localdomain:dynport-> host.1unlimited.com:http (1400))
- TCP Receive (javi-PC.localdomain:dynport-> host.1unlimited.com:http (1400))
- TCP Receive (javi-PC.localdomain:dynport-> host.1unlimited.com:http (1400))
- TCP Receive (javi-PC.localdomain:dynport-> host.1unlimited.com:http (1400))
- TCP Receive (javi-PC.localdomain:dynport-> host.1unlimited.com:http (1400))
- TCP Receive (javi-PC.localdomain:dynport-> host.1unlimited.com:http (1400))
- TCP Receive (javi-PC.localdomain:dynport-> host.1unlimited.com:http (1400))
- TCP Receive (javi-PC.localdomain:dynport-> host.1unlimited.com:http (4200))
- TCP Receive (javi-PC.localdomain:dynport-> host.1unlimited.com:http (1000))
- TCP Receive (javi-PC.localdomain:dynport-> host.1unlimited.com:http (400))
- TCP Receive (javi-PC.localdomain:dynport-> host.1unlimited.com:http (2800))
- TCP Receive (javi-PC.localdomain:dynport-> host.1unlimited.com:http (1400))
- TCP Receive (javi-PC.localdomain:dynport-> host.1unlimited.com:http (1400))
- TCP Receive (javi-PC.localdomain:dynport-> host.1unlimited.com:http (1400))
- TCP Receive (javi-PC.localdomain:dynport-> host.1unlimited.com:http (1400))
- TCP Receive (javi-PC.localdomain:dynport-> host.1unlimited.com:http (2800))
- TCP Receive (javi-PC.localdomain:dynport-> host.1unlimited.com:http (1400))
- TCP Receive (javi-PC.localdomain:dynport-> host.1unlimited.com:http (1400))
- TCP Receive (javi-PC.localdomain:dynport-> host.1unlimited.com:http (1400))
- TCP Receive (javi-PC.localdomain:dynport-> host.1unlimited.com:http (1400))
- TCP Receive (javi-PC.localdomain:dynport-> host.1unlimited.com:http (1400))

- TCP Receive (javi-PC.localdomain:dynport-> host.1unlimited.com:http (1400))
- TCP Receive (javi-PC.localdomain:dynport-> host.1unlimited.com:http (1400))
- TCP Receive (javi-PC.localdomain:dynport-> host.1unlimited.com:http (1400))
- TCP Receive (javi-PC.localdomain:dynport-> host.1unlimited.com:http (1400))
- TCP Receive (javi-PC.localdomain:dynport-> host.1unlimited.com:http (1400))
- TCP Receive (javi-PC.localdomain:dynport-> host.1unlimited.com:http (1400))
- TCP Receive (javi-PC.localdomain:dynport-> host.1unlimited.com:http (1400))
- TCP Receive (javi-PC.localdomain:dynport-> host.1unlimited.com:http (1400))
- TCP Receive (javi-PC.localdomain:dynport-> host.1unlimited.com:http (1400))
- TCP Receive (javi-PC.localdomain:dynport-> host.1unlimited.com:http (1400))
- TCP Receive (javi-PC.localdomain:dynport-> host.1unlimited.com:http (1400))
- TCP Receive (javi-PC.localdomain:dynport-> host.1unlimited.com:http (1400))
- TCP Receive (javi-PC.localdomain:dynport-> host.1unlimited.com:http (1400))
- TCP Receive (javi-PC.localdomain:dynport-> host.1unlimited.com:http (1400))
- TCP Receive (javi-PC.localdomain:dynport-> host.1unlimited.com:http (1400))
- TCP Receive (javi-PC.localdomain:dynport-> host.1unlimited.com:http (1400))
- TCP Receive (javi-PC.localdomain:dynport-> host.1unlimited.com:http (880))
- TCP Receive (javi-PC.localdomain:dynport-> host.1unlimited.com:http (520))
- TCP Receive (javi-PC.localdomain:dynport-> host.1unlimited.com:http (1400))
- TCP Receive (javi-PC.localdomain:dynport-> host.1unlimited.com:http (1400))
- TCP Receive (javi-PC.localdomain:dynport-> host.1unlimited.com:http (1400))
- TCP Receive (javi-PC.localdomain:dynport-> host.1unlimited.com:http (1400))
- TCP Receive (javi-PC.localdomain:dynport-> host.1unlimited.com:http (1400))
- TCP Receive (javi-PC.localdomain:dynport-> host.1unlimited.com:http (1400))
- TCP Receive (javi-PC.localdomain:dynport-> host.1unlimited.com:http (1400))
- TCP Receive (javi-PC.localdomain:dynport-> host.1unlimited.com:http (480))
- TCP Receive (javi-PC.localdomain:dynport-> host.1unlimited.com:http (920))
- TCP Receive (javi-PC.localdomain:dynport-> host.1unlimited.com:http (1400))
- TCP Receive (javi-PC.localdomain:dynport-> host.1unlimited.com:http (1400))
- TCP Receive (javi-PC.localdomain:dynport-> host.1unlimited.com:http (1400))
- TCP Receive (javi-PC.localdomain:dynport-> host.1unlimited.com:http (1400))
- TCP Receive (javi-PC.localdomain:dynport-> host.1unlimited.com:http (1400))
- TCP Receive (javi-PC.localdomain:dynport-> host.1unlimited.com:http (1400))
- TCP Receive (javi-PC.localdomain:dynport-> host.1unlimited.com:http (1400))
- TCP Receive (javi-PC.localdomain:dynport-> host.1unlimited.com:http (1400))
- TCP Receive (javi-PC.localdomain:dynport-> host.1unlimited.com:http (1400))
- TCP Receive (javi-PC.localdomain:dynport-> host.1unlimited.com:http (1400))
- TCP Receive (javi-PC.localdomain:dynport-> host.1unlimited.com:http (1400))
- TCP Receive (javi-PC.localdomain:dynport-> host.1unlimited.com:http (1400))
- TCP Receive (javi-PC.localdomain:dynport-> host.1unlimited.com:http (2800))
- TCP Receive (javi-PC.localdomain:dynport-> host.1unlimited.com:http (1360))
- TCP Receive (javi-PC.localdomain:dynport-> host.1unlimited.com:http (100))
- TCP Receive (javi-PC.localdomain:dynport-> host.1unlimited.com:http (1340))
- TCP Receive (javi-PC.localdomain:dynport-> host.1unlimited.com:http (1400))
- TCP Receive (javi-PC.localdomain:dynport-> host.1unlimited.com:http (1400))
- TCP Receive (javi-PC.localdomain:dynport-> host.1unlimited.com:http (1400))
- TCP Receive (javi-PC.localdomain:dynport-> host.1unlimited.com:http (1400))
- TCP Receive (javi-PC.localdomain:dynport-> host.1unlimited.com:http (1400))
- TCP Receive (javi-PC.localdomain:dynport-> host.1unlimited.com:http (1400))
- TCP Receive (javi-PC.localdomain:dynport-> host.1unlimited.com:http (1400))
- TCP Receive (javi-PC.localdomain:dynport-> host.1unlimited.com:http (1400))
- TCP Receive (javi-PC.localdomain:dynport-> host.1unlimited.com:http (1400))
- TCP Receive (javi-PC.localdomain:dynport-> host.1unlimited.com:http (1400))
- TCP Receive (javi-PC.localdomain:dynport-> host.1unlimited.com:http (1400))
- TCP Receive (javi-PC.localdomain:dynport-> host.1unlimited.com:http (1400))
- TCP Receive (javi-PC.localdomain:dynport-> host.1unlimited.com:http (1400))
- TCP Receive (javi-PC.localdomain:dynport-> host.1unlimited.com:http (2240))
- TCP Receive (javi-PC.localdomain:dynport-> host.1unlimited.com:http (560))
- TCP Receive (javi-PC.localdomain:dynport-> host.1unlimited.com:http (1400))

- TCP Receive (javi-PC.localdomain:dynport-> host.1unlimited.com:http (1400))
- TCP Receive (javi-PC.localdomain:dynport-> host.1unlimited.com:http (1400))
- TCP Receive (javi-PC.localdomain:dynport-> host.1unlimited.com:http (1400))
- TCP Receive (javi-PC.localdomain:dynport-> host.1unlimited.com:http (1400))
- TCP Receive (javi-PC.localdomain:dynport-> host.1unlimited.com:http (1400))
- TCP Receive (javi-PC.localdomain:dynport-> host.1unlimited.com:http (2800))
- TCP Receive (javi-PC.localdomain:dynport-> host.1unlimited.com:http (2800))
- TCP Receive (javi-PC.localdomain:dynport-> host.1unlimited.com:http (1400))
- TCP Receive (javi-PC.localdomain:dynport-> host.1unlimited.com:http (1400))
- TCP Receive (javi-PC.localdomain:dynport-> host.1unlimited.com:http (1400))
- TCP Receive (javi-PC.localdomain:dynport-> host.1unlimited.com:http (1400))
- TCP Receive (javi-PC.localdomain:dynport-> host.1unlimited.com:http (320))
- TCP Receive (javi-PC.localdomain:dynport-> host.1unlimited.com:http (1080))
- TCP Receive (javi-PC.localdomain:dynport-> host.1unlimited.com:http (1400))
- TCP Receive (javi-PC.localdomain:dynport-> host.1unlimited.com:http (1400))
- TCP Receive (javi-PC.localdomain:dynport-> host.1unlimited.com:http (2800))
- TCP Receive (javi-PC.localdomain:dynport-> host.1unlimited.com:http (1400))
- TCP Receive (javi-PC.localdomain:dynport-> host.1unlimited.com:http (4200))
- TCP Receive (javi-PC.localdomain:dynport-> host.1unlimited.com:http (2800))
- TCP Receive (javi-PC.localdomain:dynport-> host.1unlimited.com:http (4200))
- TCP Receive (javi-PC.localdomain:dynport-> host.1unlimited.com:http (1200))
- TCP Receive (javi-PC.localdomain:dynport-> host.1unlimited.com:http (200))
- TCP Receive (javi-PC.localdomain:dynport-> host.1unlimited.com:http (4200))
- TCP Receive (javi-PC.localdomain:dynport-> host.1unlimited.com:http (2800))
- TCP Receive (javi-PC.localdomain:dynport-> host.1unlimited.com:http (1400))
- TCP Receive (javi-PC.localdomain:dynport-> host.1unlimited.com:http (1400))
- TCP Receive (javi-PC.localdomain:dynport-> host.1unlimited.com:http (1400))
- TCP Receive (javi-PC.localdomain:dynport-> host.1unlimited.com:http (1400))
- TCP Receive (javi-PC.localdomain:dynport-> host.1unlimited.com:http (1400))
- TCP Receive (javi-PC.localdomain:dynport-> host.1unlimited.com:http (1400))
- TCP Receive (javi-PC.localdomain:dynport-> host.1unlimited.com:http (1400))
- TCP Receive (javi-PC.localdomain:dynport-> host.1unlimited.com:http (1400))
- TCP Receive (javi-PC.localdomain:dynport-> host.1unlimited.com:http (1400))
- TCP Receive (javi-PC.localdomain:dynport-> host.1unlimited.com:http (1400))
- TCP Receive (javi-PC.localdomain:dynport-> host.1unlimited.com:http (1400))
- TCP Receive (javi-PC.localdomain:dynport-> host.1unlimited.com:http (1400))
- TCP Receive (javi-PC.localdomain:dynport-> host.1unlimited.com:http (1400))
- TCP Receive (javi-PC.localdomain:dynport-> host.1unlimited.com:http (360))
- TCP Receive (javi-PC.localdomain:dynport-> host.1unlimited.com:http (1040))
- TCP Receive (javi-PC.localdomain:dynport-> host.1unlimited.com:http (1400))
- TCP Receive (javi-PC.localdomain:dynport-> host.1unlimited.com:http (1400))
- TCP Receive (javi-PC.localdomain:dynport-> host.1unlimited.com:http (1400))
- TCP Receive (javi-PC.localdomain:dynport-> host.1unlimited.com:http (1400))
- TCP Receive (javi-PC.localdomain:dynport-> host.1unlimited.com:http (1400))
- TCP Receive (javi-PC.localdomain:dynport-> host.1unlimited.com:http (1400))
- TCP Receive (javi-PC.localdomain:dynport-> host.1unlimited.com:http (1400))
- TCP Receive (javi-PC.localdomain:dynport-> host.1unlimited.com:http (1400))
- TCP Receive (javi-PC.localdomain:dynport-> host.1unlimited.com:http (1400))
- TCP Receive (javi-PC.localdomain:dynport-> host.1unlimited.com:http (1400))
- TCP Receive (javi-PC.localdomain:dynport-> host.1unlimited.com:http (1400))
- TCP Receive (javi-PC.localdomain:dynport-> host.1unlimited.com:http (1400))
- TCP Receive (javi-PC.localdomain:dynport-> host.1unlimited.com:http (1400))
- TCP Receive (javi-PC.localdomain:dynport-> host.1unlimited.com:http (1400))
- TCP Receive (javi-PC.localdomain:dynport-> host.1unlimited.com:http (1400))
- TCP Receive (javi-PC.localdomain:dynport-> host.1unlimited.com:http (1240))
- TCP Receive (javi-PC.localdomain:dynport-> host.1unlimited.com:http (160))
- TCP Receive (javi-PC.localdomain:dynport-> host.1unlimited.com:http (1400))
- TCP Receive (javi-PC.localdomain:dynport-> host.1unlimited.com:http (1400))
- TCP Receive (javi-PC.localdomain:dynport-> host.1unlimited.com:http (1400))

- TCP Receive (javi-PC.localdomain:dynport-> host.1unlimited.com:http (1400))
- TCP Receive (javi-PC.localdomain:dynport-> host.1unlimited.com:http (1400))
- TCP Receive (javi-PC.localdomain:dynport-> host.1unlimited.com:http (1400))
- TCP Receive (javi-PC.localdomain:dynport-> host.1unlimited.com:http (1400))
- TCP Receive (javi-PC.localdomain:dynport-> host.1unlimited.com:http (1400))
- TCP Receive (javi-PC.localdomain:dynport-> host.1unlimited.com:http (1400))
- TCP Receive (javi-PC.localdomain:dynport-> host.1unlimited.com:http (1400))
- TCP Receive (javi-PC.localdomain:dynport-> host.1unlimited.com:http (1400))
- TCP Receive (javi-PC.localdomain:dynport-> host.1unlimited.com:http (1400))
- TCP Receive (javi-PC.localdomain:dynport-> host.1unlimited.com:http (1400))
- TCP Receive (javi-PC.localdomain:dynport-> host.1unlimited.com:http (1400))
- TCP Receive (javi-PC.localdomain:dynport-> host.1unlimited.com:http (720))
- TCP Receive (javi-PC.localdomain:dynport-> host.1unlimited.com:http (680))
- TCP Receive (javi-PC.localdomain:dynport-> host.1unlimited.com:http (1400))
- TCP Receive (javi-PC.localdomain:dynport-> host.1unlimited.com:http (1400))
- TCP Receive (javi-PC.localdomain:dynport-> host.1unlimited.com:http (1400))
- TCP Receive (javi-PC.localdomain:dynport-> host.1unlimited.com:http (1400))
- TCP Receive (javi-PC.localdomain:dynport-> host.1unlimited.com:http (1400))
- TCP Receive (javi-PC.localdomain:dynport-> host.1unlimited.com:http (1400))
- TCP Receive (javi-PC.localdomain:dynport-> host.1unlimited.com:http (1400))
- TCP Receive (javi-PC.localdomain:dynport-> host.1unlimited.com:http (1400))
- TCP Receive (javi-PC.localdomain:dynport-> host.1unlimited.com:http (1400))
- TCP Receive (javi-PC.localdomain:dynport-> host.1unlimited.com:http (1400))
- TCP Receive (javi-PC.localdomain:dynport-> host.1unlimited.com:http (1400))
- TCP Receive (javi-PC.localdomain:dynport-> host.1unlimited.com:http (1400))
- TCP Receive (javi-PC.localdomain:dynport-> host.1unlimited.com:http (1400))
- TCP Receive (javi-PC.localdomain:dynport-> host.1unlimited.com:http (1400))
- TCP Receive (javi-PC.localdomain:dynport-> host.1unlimited.com:http (200))
- TCP Receive (javi-PC.localdomain:dynport-> host.1unlimited.com:http (1200))
- TCP Receive (javi-PC.localdomain:dynport-> host.1unlimited.com:http (1400))
- TCP Receive (javi-PC.localdomain:dynport-> host.1unlimited.com:http (1400))
- TCP Receive (javi-PC.localdomain:dynport-> host.1unlimited.com:http (1400))
- TCP Receive (javi-PC.localdomain:dynport-> host.1unlimited.com:http (1400))
- TCP Receive (javi-PC.localdomain:dynport-> host.1unlimited.com:http (1400))
- TCP Receive (javi-PC.localdomain:dynport-> host.1unlimited.com:http (1400))
- TCP Receive (javi-PC.localdomain:dynport-> host.1unlimited.com:http (1400))
- TCP Receive (javi-PC.localdomain:dynport-> host.1unlimited.com:http (1400))
- TCP Receive (javi-PC.localdomain:dynport-> host.1unlimited.com:http (1400))
- TCP Receive (javi-PC.localdomain:dynport-> host.1unlimited.com:http (2800))
- TCP Receive (javi-PC.localdomain:dynport-> host.1unlimited.com:http (2800))
- TCP Receive (javi-PC.localdomain:dynport-> host.1unlimited.com:http (1080))
- TCP Receive (javi-PC.localdomain:dynport-> host.1unlimited.com:http (320))
- TCP Receive (javi-PC.localdomain:dynport-> host.1unlimited.com:http (1400))
- TCP Receive (javi-PC.localdomain:dynport-> host.1unlimited.com:http (2800))
- TCP Receive (javi-PC.localdomain:dynport-> host.1unlimited.com:http (1400))
- TCP Receive (javi-PC.localdomain:dynport-> host.1unlimited.com:http (1400))
- TCP Receive (javi-PC.localdomain:dynport-> host.1unlimited.com:http (2800))
- TCP Receive (javi-PC.localdomain:dynport-> host.1unlimited.com:http (1400))
- TCP Receive (javi-PC.localdomain:dynport-> host.1unlimited.com:http (1400))
- TCP Receive (javi-PC.localdomain:dynport-> host.1unlimited.com:http (1400))
- TCP Receive (javi-PC.localdomain:dynport-> host.1unlimited.com:http (1400))
- TCP Receive (javi-PC.localdomain:dynport-> host.1unlimited.com:http (1400))
- TCP Receive (javi-PC.localdomain:dynport-> host.1unlimited.com:http (1400))
- TCP Receive (javi-PC.localdomain:dynport-> host.1unlimited.com:http (2800))
- TCP Receive (javi-PC.localdomain:dynport-> host.1unlimited.com:http (1400))
- TCP Receive (javi-PC.localdomain:dynport-> host.1unlimited.com:http (1400))
- TCP Receive (javi-PC.localdomain:dynport-> host.1unlimited.com:http (1400))

- TCP Receive (javi-PC.localdomain:dynport-> host.1unlimited.com:http (560))
- TCP Receive (javi-PC.localdomain:dynport-> host.1unlimited.com:http (840))
- TCP Receive (javi-PC.localdomain:dynport-> host.1unlimited.com:http (1400))
- TCP Receive (javi-PC.localdomain:dynport-> host.1unlimited.com:http (1400))
- TCP Receive (javi-PC.localdomain:dynport-> host.1unlimited.com:http (2800))
- TCP Receive (javi-PC.localdomain:dynport-> host.1unlimited.com:http (1400))
- TCP Receive (javi-PC.localdomain:dynport-> host.1unlimited.com:http (1400))
- TCP Receive (javi-PC.localdomain:dynport-> host.1unlimited.com:http (1400))
- TCP Receive (javi-PC.localdomain:dynport-> host.1unlimited.com:http (1400))
- TCP Receive (javi-PC.localdomain:dynport-> host.1unlimited.com:http (1400))
- TCP Receive (javi-PC.localdomain:dynport-> host.1unlimited.com:http (1400))
- TCP Receive (javi-PC.localdomain:dynport-> host.1unlimited.com:http (1400))
- TCP Receive (javi-PC.localdomain:dynport-> host.1unlimited.com:http (1400))
- TCP Receive (javi-PC.localdomain:dynport-> host.1unlimited.com:http (1400))
- TCP Receive (javi-PC.localdomain:dynport-> host.1unlimited.com:http (40))
- TCP Receive (javi-PC.localdomain:dynport-> host.1unlimited.com:http (1420))
- TCP Receive (javi-PC.localdomain:dynport-> host.1unlimited.com:http (1340))
- TCP Receive (javi-PC.localdomain:dynport-> host.1unlimited.com:http (2800))
- TCP Receive (javi-PC.localdomain:dynport-> host.1unlimited.com:http (1400))
- TCP Receive (javi-PC.localdomain:dynport-> host.1unlimited.com:http (1400))
- TCP Receive (javi-PC.localdomain:dynport-> host.1unlimited.com:http (1400))
- TCP Receive (javi-PC.localdomain:dynport-> host.1unlimited.com:http (1400))
- TCP Receive (javi-PC.localdomain:dynport-> host.1unlimited.com:http (1400))
- TCP Receive (javi-PC.localdomain:dynport-> host.1unlimited.com:http (1400))
- TCP Receive (javi-PC.localdomain:dynport-> host.1unlimited.com:http (1400))
- TCP Receive (javi-PC.localdomain:dynport-> host.1unlimited.com:http (1400))
- TCP Receive (javi-PC.localdomain:dynport-> host.1unlimited.com:http (1400))
- TCP Receive (javi-PC.localdomain:dynport-> host.1unlimited.com:http (1400))
- TCP Receive (javi-PC.localdomain:dynport-> host.1unlimited.com:http (920))
- TCP Receive (javi-PC.localdomain:dynport-> host.1unlimited.com:http (480))
- TCP Receive (javi-PC.localdomain:dynport-> host.1unlimited.com:http (1400))
- TCP Receive (javi-PC.localdomain:dynport-> host.1unlimited.com:http (1400))
- TCP Receive (javi-PC.localdomain:dynport-> host.1unlimited.com:http (1400))
- TCP Receive (javi-PC.localdomain:dynport-> host.1unlimited.com:http (1400))
- TCP Receive (javi-PC.localdomain:dynport-> host.1unlimited.com:http (1400))
- TCP Receive (javi-PC.localdomain:dynport-> host.1unlimited.com:http (1400))
- TCP Receive (javi-PC.localdomain:dynport-> host.1unlimited.com:http (1400))
- TCP Receive (javi-PC.localdomain:dynport-> host.1unlimited.com:http (1400))
- TCP Receive (javi-PC.localdomain:dynport-> host.1unlimited.com:http (1400))
- TCP Receive (javi-PC.localdomain:dynport-> host.1unlimited.com:http (1400))
- TCP Receive (javi-PC.localdomain:dynport-> host.1unlimited.com:http (1400))
- TCP Receive (javi-PC.localdomain:dynport-> host.1unlimited.com:http (1400))
- TCP Receive (javi-PC.localdomain:dynport-> host.1unlimited.com:http (1400))
- TCP Receive (javi-PC.localdomain:dynport-> host.1unlimited.com:http (1400))
- TCP Receive (javi-PC.localdomain:dynport-> host.1unlimited.com:http (400))
- TCP Receive (javi-PC.localdomain:dynport-> host.1unlimited.com:http (1000))
- TCP Receive (javi-PC.localdomain:dynport-> host.1unlimited.com:http (1400))
- TCP Receive (javi-PC.localdomain:dynport-> host.1unlimited.com:http (1400))
- TCP Receive (javi-PC.localdomain:dynport-> host.1unlimited.com:http (1400))
- TCP Receive (javi-PC.localdomain:dynport-> host.1unlimited.com:http (1400))
- TCP Receive (javi-PC.localdomain:dynport-> host.1unlimited.com:http (1400))
- TCP Receive (javi-PC.localdomain:dynport-> host.1unlimited.com:http (1400))
- TCP Receive (javi-PC.localdomain:dynport-> host.1unlimited.com:http (1400))
- TCP Receive (javi-PC.localdomain:dynport-> host.1unlimited.com:http (1400))
- TCP Receive (javi-PC.localdomain:dynport-> host.1unlimited.com:http (1400))
- TCP Receive (javi-PC.localdomain:dynport-> host.1unlimited.com:http (1400))
- TCP Receive (javi-PC.localdomain:dynport-> host.1unlimited.com:http (1400))

- TCP Receive (javi-PC.localdomain:dynport-> host.1unlimited.com:http (1400))
- TCP Receive (javi-PC.localdomain:dynport-> host.1unlimited.com:http (1400))
- TCP Receive (javi-PC.localdomain:dynport-> host.1unlimited.com:http (1400))
- TCP Receive (javi-PC.localdomain:dynport-> host.1unlimited.com:http (1280))
- TCP Receive (javi-PC.localdomain:dynport-> host.1unlimited.com:http (120))
- TCP Receive (javi-PC.localdomain:dynport-> host.1unlimited.com:http (2800))
- TCP Receive (javi-PC.localdomain:dynport-> host.1unlimited.com:http (1400))
- TCP Receive (javi-PC.localdomain:dynport-> host.1unlimited.com:http (1400))
- TCP Receive (javi-PC.localdomain:dynport-> host.1unlimited.com:http (1400))
- TCP Receive (javi-PC.localdomain:dynport-> host.1unlimited.com:http (1400))
- TCP Receive (javi-PC.localdomain:dynport-> host.1unlimited.com:http (1400))
- TCP Receive (javi-PC.localdomain:dynport-> host.1unlimited.com:http (1400))
- TCP Receive (javi-PC.localdomain:dynport-> host.1unlimited.com:http (1400))
- TCP Receive (javi-PC.localdomain:dynport-> host.1unlimited.com:http (1400))
- TCP Receive (javi-PC.localdomain:dynport-> host.1unlimited.com:http (1400))
- TCP Receive (javi-PC.localdomain:dynport-> host.1unlimited.com:http (1400))
- TCP Receive (javi-PC.localdomain:dynport-> host.1unlimited.com:http (1400))
- TCP Receive (javi-PC.localdomain:dynport-> host.1unlimited.com:http (760))
- TCP Receive (javi-PC.localdomain:dynport-> host.1unlimited.com:http (640))
- TCP Receive (javi-PC.localdomain:dynport-> host.1unlimited.com:http (1400))
- TCP Receive (javi-PC.localdomain:dynport-> host.1unlimited.com:http (1400))
- TCP Receive (javi-PC.localdomain:dynport-> host.1unlimited.com:http (1400))
- TCP Receive (javi-PC.localdomain:dynport-> host.1unlimited.com:http (1400))
- TCP Receive (javi-PC.localdomain:dynport-> host.1unlimited.com:http (1400))
- TCP Receive (javi-PC.localdomain:dynport-> host.1unlimited.com:http (1400))
- TCP Receive (javi-PC.localdomain:dynport-> host.1unlimited.com:http (7680))
- TCP Receive (javi-PC.localdomain:dynport-> host.1unlimited.com:http (1080))
- TCP Receive (javi-PC.localdomain:dynport-> host.1unlimited.com:http (1460))
- TCP Receive (javi-PC.localdomain:dynport-> host.1unlimited.com:http (1460))
- TCP Receive (javi-PC.localdomain:dynport-> host.1unlimited.com:http (1460))
- TCP Receive (javi-PC.localdomain:dynport-> host.1unlimited.com:http (1460))
- TCP Receive (javi-PC.localdomain:dynport-> host.1unlimited.com:http (1460))
- TCP Receive (javi-PC.localdomain:dynport-> host.1unlimited.com:http (1460))
- TCP Receive (javi-PC.localdomain:dynport-> host.1unlimited.com:http (3752))
- TCP Receive (javi-PC.localdomain:dynport-> host.1unlimited.com:http (43028))
- TCP Receive (javi-PC.localdomain:dynport-> host.1unlimited.com:http (1460))
- TCP Receive (javi-PC.localdomain:dynport-> host.1unlimited.com:http (3752))
- TCP Receive (javi-PC.localdomain:dynport-> host.1unlimited.com:http (60488))
- TCP Receive (javi-PC.localdomain:dynport-> host.1unlimited.com:http (1))
- TCP Receive (javi-PC.localdomain:dynport-> host.1unlimited.com:http (3752))
- TCP Receive (javi-PC.localdomain:dynport-> host.1unlimited.com:http (9168))
- TCP Receive (javi-PC.localdomain:dynport-> host.1unlimited.com:http (4200))
- TCP Receive (javi-PC.localdomain:dynport-> host.1unlimited.com:http (1400))
- TCP Receive (javi-PC.localdomain:dynport-> host.1unlimited.com:http (1400))
- TCP Receive (javi-PC.localdomain:dynport-> host.1unlimited.com:http (1400))
- TCP Receive (javi-PC.localdomain:dynport-> host.1unlimited.com:http (1400))
- TCP Receive (javi-PC.localdomain:dynport-> host.1unlimited.com:http (1240))
- TCP Receive (javi-PC.localdomain:dynport-> host.1unlimited.com:http (160))
- TCP Receive (javi-PC.localdomain:dynport-> host.1unlimited.com:http (1400))
- TCP Receive (javi-PC.localdomain:dynport-> host.1unlimited.com:http (1400))
- TCP Receive (javi-PC.localdomain:dynport-> host.1unlimited.com:http (1400))
- TCP Receive (javi-PC.localdomain:dynport-> host.1unlimited.com:http (1400))
- TCP Receive (javi-PC.localdomain:dynport-> host.1unlimited.com:http (1400))
- TCP Receive (javi-PC.localdomain:dynport-> host.1unlimited.com:http (1400))
- TCP Receive (javi-PC.localdomain:dynport-> host.1unlimited.com:http (1400))
- TCP Receive (javi-PC.localdomain:dynport-> host.1unlimited.com:http (1400))

- TCP Receive (javi-PC.localdomain:dynport-> host.1unlimited.com:http (2800))
- TCP Receive (javi-PC.localdomain:dynport-> host.1unlimited.com:http (240))
- TCP Receive (javi-PC.localdomain:dynport-> host.1unlimited.com:http (1160))
- TCP Receive (javi-PC.localdomain:dynport-> host.1unlimited.com:http (1400))
- TCP Receive (javi-PC.localdomain:dynport-> host.1unlimited.com:http (1400))
- TCP Receive (javi-PC.localdomain:dynport-> host.1unlimited.com:http (1400))
- TCP Receive (javi-PC.localdomain:dynport-> host.1unlimited.com:http (1400))
- TCP Receive (javi-PC.localdomain:dynport-> host.1unlimited.com:http (1400))
- TCP Receive (javi-PC.localdomain:dynport-> host.1unlimited.com:http (1400))
- TCP Receive (javi-PC.localdomain:dynport-> host.1unlimited.com:http (1400))
- TCP Receive (javi-PC.localdomain:dynport-> host.1unlimited.com:http (1400))
- TCP Receive (javi-PC.localdomain:dynport-> host.1unlimited.com:http (1400))
- TCP Receive (javi-PC.localdomain:dynport-> host.1unlimited.com:http (1400))
- TCP Receive (javi-PC.localdomain:dynport-> host.1unlimited.com:http (1400))
- TCP Receive (javi-PC.localdomain:dynport-> host.1unlimited.com:http (1400))
- TCP Receive (javi-PC.localdomain:dynport-> host.1unlimited.com:http (1400))
- TCP Receive (javi-PC.localdomain:dynport-> host.1unlimited.com:http (1400))
- TCP Receive (javi-PC.localdomain:dynport-> host.1unlimited.com:http (1400))
- TCP Receive (javi-PC.localdomain:dynport-> host.1unlimited.com:http (1400))
- TCP Receive (javi-PC.localdomain:dynport-> host.1unlimited.com:http (1400))
- TCP Receive (javi-PC.localdomain:dynport-> host.1unlimited.com:http (1400))
- TCP Receive (javi-PC.localdomain:dynport-> host.1unlimited.com:http (1400))
- TCP Receive (javi-PC.localdomain:dynport-> host.1unlimited.com:http (1400))
- TCP Receive (javi-PC.localdomain:dynport-> host.1unlimited.com:http (1400))
- TCP Receive (javi-PC.localdomain:dynport-> host.1unlimited.com:http (720))
- TCP Receive (javi-PC.localdomain:dynport-> host.1unlimited.com:http (680))
- TCP Receive (javi-PC.localdomain:dynport-> host.1unlimited.com:http (1400))
- TCP Receive (javi-PC.localdomain:dynport-> host.1unlimited.com:http (1400))
- TCP Receive (javi-PC.localdomain:dynport-> host.1unlimited.com:http (1400))
- TCP Receive (javi-PC.localdomain:dynport-> host.1unlimited.com:http (1400))
- TCP Receive (javi-PC.localdomain:dynport-> host.1unlimited.com:http (1400))
- TCP Receive (javi-PC.localdomain:dynport-> host.1unlimited.com:http (1400))
- TCP Receive (javi-PC.localdomain:dynport-> host.1unlimited.com:http (1400))
- TCP Receive (javi-PC.localdomain:dynport-> host.1unlimited.com:http (1400))
- TCP Receive (javi-PC.localdomain:dynport-> host.1unlimited.com:http (1400))
- TCP Receive (javi-PC.localdomain:dynport-> host.1unlimited.com:http (1400))
- TCP Receive (javi-PC.localdomain:dynport-> host.1unlimited.com:http (1400))
- TCP Receive (javi-PC.localdomain:dynport-> host.1unlimited.com:http (1400))
- TCP Receive (javi-PC.localdomain:dynport-> host.1unlimited.com:http (1400))
- TCP Receive (javi-PC.localdomain:dynport-> host.1unlimited.com:http (1400))
- TCP Receive (javi-PC.localdomain:dynport-> host.1unlimited.com:http (200))
- TCP Receive (javi-PC.localdomain:dynport-> host.1unlimited.com:http (1260))
- TCP Receive (javi-PC.localdomain:dynport-> host.1unlimited.com:http (1340))
- TCP Receive (javi-PC.localdomain:dynport-> host.1unlimited.com:http (1400))
- TCP Receive (javi-PC.localdomain:dynport-> host.1unlimited.com:http (2800))
- TCP Receive (javi-PC.localdomain:dynport-> host.1unlimited.com:http (1400))
- TCP Receive (javi-PC.localdomain:dynport-> host.1unlimited.com:http (2800))
- TCP Receive (javi-PC.localdomain:dynport-> host.1unlimited.com:http (2800))
- TCP Receive (javi-PC.localdomain:dynport-> host.1unlimited.com:http (2800))
- TCP Receive (javi-PC.localdomain:dynport-> host.1unlimited.com:http (1400))
- TCP Receive (javi-PC.localdomain:dynport-> host.1unlimited.com:http (1400))
- TCP Receive (javi-PC.localdomain:dynport-> host.1unlimited.com:http (1400))
- TCP Receive (javi-PC.localdomain:dynport-> host.1unlimited.com:http (2520))
- TCP Receive (javi-PC.localdomain:dynport-> host.1unlimited.com:http (280))
- TCP Receive (javi-PC.localdomain:dynport-> host.1unlimited.com:http (2800))

- TCP Receive (javi-PC.localdomain:dynport-> host.1unlimited.com:http (2800))
- TCP Receive (javi-PC.localdomain:dynport-> host.1unlimited.com:http (1080))
- TCP Receive (javi-PC.localdomain:dynport-> host.1unlimited.com:http (320))
- TCP Receive (javi-PC.localdomain:dynport-> host.1unlimited.com:http (1400))
- TCP Receive (javi-PC.localdomain:dynport-> host.1unlimited.com:http (1400))
- TCP Receive (javi-PC.localdomain:dynport-> host.1unlimited.com:http (1400))
- TCP Receive (javi-PC.localdomain:dynport-> host.1unlimited.com:http (1400))
- TCP Receive (javi-PC.localdomain:dynport-> host.1unlimited.com:http (1400))
- TCP Receive (javi-PC.localdomain:dynport-> host.1unlimited.com:http (1400))
- TCP Receive (javi-PC.localdomain:dynport-> host.1unlimited.com:http (1400))
- TCP Receive (javi-PC.localdomain:dynport-> host.1unlimited.com:http (1400))
- TCP Receive (javi-PC.localdomain:dynport-> host.1unlimited.com:http (1400))
- TCP Receive (javi-PC.localdomain:dynport-> host.1unlimited.com:http (1400))
- TCP Receive (javi-PC.localdomain:dynport-> host.1unlimited.com:http (1400))
- TCP Receive (javi-PC.localdomain:dynport-> host.1unlimited.com:http (1400))
- TCP Receive (javi-PC.localdomain:dynport-> host.1unlimited.com:http (1400))
- TCP Receive (javi-PC.localdomain:dynport-> host.1unlimited.com:http (2800))
- TCP Receive (javi-PC.localdomain:dynport-> host.1unlimited.com:http (1400))
- TCP Receive (javi-PC.localdomain:dynport-> host.1unlimited.com:http (600))
- TCP Receive (javi-PC.localdomain:dynport-> host.1unlimited.com:http (800))
- TCP Receive (javi-PC.localdomain:dynport-> host.1unlimited.com:http (1400))
- TCP Receive (javi-PC.localdomain:dynport-> host.1unlimited.com:http (1400))
- TCP Receive (javi-PC.localdomain:dynport-> host.1unlimited.com:http (1400))
- TCP Receive (javi-PC.localdomain:dynport-> host.1unlimited.com:http (1400))
- TCP Receive (javi-PC.localdomain:dynport-> host.1unlimited.com:http (1400))
- TCP Receive (javi-PC.localdomain:dynport-> host.1unlimited.com:http (1400))
- TCP Receive (javi-PC.localdomain:dynport-> host.1unlimited.com:http (1400))
- TCP Receive (javi-PC.localdomain:dynport-> host.1unlimited.com:http (1400))
- TCP Receive (javi-PC.localdomain:dynport-> host.1unlimited.com:http (1400))
- TCP Receive (javi-PC.localdomain:dynport-> host.1unlimited.com:http (1400))
- TCP Receive (javi-PC.localdomain:dynport-> host.1unlimited.com:http (1400))
- TCP Receive (javi-PC.localdomain:dynport-> host.1unlimited.com:http (1400))
- TCP Receive (javi-PC.localdomain:dynport-> host.1unlimited.com:http (1400))
- TCP Receive (javi-PC.localdomain:dynport-> host.1unlimited.com:http (80))
- TCP Receive (javi-PC.localdomain:dynport-> host.1unlimited.com:http (1320))
- TCP Receive (javi-PC.localdomain:dynport-> host.1unlimited.com:http (1400))
- TCP Receive (javi-PC.localdomain:dynport-> host.1unlimited.com:http (1400))
- TCP Receive (javi-PC.localdomain:dynport-> host.1unlimited.com:http (1400))
- TCP Receive (javi-PC.localdomain:dynport-> host.1unlimited.com:http (1400))
- TCP Receive (javi-PC.localdomain:dynport-> host.1unlimited.com:http (1400))
- TCP Receive (javi-PC.localdomain:dynport-> host.1unlimited.com:http (1400))
- TCP Receive (javi-PC.localdomain:dynport-> host.1unlimited.com:http (1400))
- TCP Receive (javi-PC.localdomain:dynport-> host.1unlimited.com:http (1400))
- TCP Receive (javi-PC.localdomain:dynport-> host.1unlimited.com:http (1400))
- TCP Receive (javi-PC.localdomain:dynport-> host.1unlimited.com:http (1400))
- TCP Receive (javi-PC.localdomain:dynport-> host.1unlimited.com:http (1400))
- TCP Receive (javi-PC.localdomain:dynport-> host.1unlimited.com:http (1400))
- TCP Receive (javi-PC.localdomain:dynport-> host.1unlimited.com:http (1400))
- TCP Receive (javi-PC.localdomain:dynport-> host.1unlimited.com:http (960))
- TCP Receive (javi-PC.localdomain:dynport-> host.1unlimited.com:http (440))
- TCP Receive (javi-PC.localdomain:dynport-> host.1unlimited.com:http (1400))
- TCP Receive (javi-PC.localdomain:dynport-> host.1unlimited.com:http (1400))
- TCP Receive (javi-PC.localdomain:dynport-> host.1unlimited.com:http (1400))
- TCP Receive (javi-PC.localdomain:dynport-> host.1unlimited.com:http (1400))
- TCP Receive (javi-PC.localdomain:dynport-> host.1unlimited.com:http (1400))
- TCP Receive (javi-PC.localdomain:dynport-> host.1unlimited.com:http (1400))

- TCP Receive (javi-PC.localdomain:dynport-> host.1unlimited.com:http (1400))
- TCP Receive (javi-PC.localdomain:dynport-> host.1unlimited.com:http (1400))
- TCP Receive (javi-PC.localdomain:dynport-> host.1unlimited.com:http (1400))
- TCP Receive (javi-PC.localdomain:dynport-> host.1unlimited.com:http (1400))
- TCP Receive (javi-PC.localdomain:dynport-> host.1unlimited.com:http (1400))
- TCP Receive (javi-PC.localdomain:dynport-> host.1unlimited.com:http (1400))
- TCP Receive (javi-PC.localdomain:dynport-> host.1unlimited.com:http (1400))
- TCP Receive (javi-PC.localdomain:dynport-> host.1unlimited.com:http (1400))
- TCP Receive (javi-PC.localdomain:dynport-> host.1unlimited.com:http (440))
- TCP Receive (javi-PC.localdomain:dynport-> host.1unlimited.com:http (960))
- TCP Receive (javi-PC.localdomain:dynport-> host.1unlimited.com:http (1400))
- TCP Receive (javi-PC.localdomain:dynport-> host.1unlimited.com:http (1400))
- TCP Receive (javi-PC.localdomain:dynport-> host.1unlimited.com:http (1400))
- TCP Receive (javi-PC.localdomain:dynport-> host.1unlimited.com:http (1400))
- TCP Receive (javi-PC.localdomain:dynport-> host.1unlimited.com:http (1400))
- TCP Receive (javi-PC.localdomain:dynport-> host.1unlimited.com:http (1400))
- TCP Receive (javi-PC.localdomain:dynport-> host.1unlimited.com:http (1400))
- TCP Receive (javi-PC.localdomain:dynport-> host.1unlimited.com:http (1400))
- TCP Receive (javi-PC.localdomain:dynport-> host.1unlimited.com:http (1400))
- TCP Receive (javi-PC.localdomain:dynport-> host.1unlimited.com:http (1400))
- TCP Receive (javi-PC.localdomain:dynport-> host.1unlimited.com:http (1400))
- TCP Receive (javi-PC.localdomain:dynport-> host.1unlimited.com:http (1400))
- TCP Receive (javi-PC.localdomain:dynport-> host.1unlimited.com:http (1400))
- TCP Receive (javi-PC.localdomain:dynport-> host.1unlimited.com:http (1400))
- TCP Receive (javi-PC.localdomain:dynport-> host.1unlimited.com:http (1320))
- TCP Receive (javi-PC.localdomain:dynport-> host.1unlimited.com:http (80))
- TCP Receive (javi-PC.localdomain:dynport-> host.1unlimited.com:http (1400))
- TCP Receive (javi-PC.localdomain:dynport-> host.1unlimited.com:http (1400))
- TCP Receive (javi-PC.localdomain:dynport-> host.1unlimited.com:http (1400))
- TCP Receive (javi-PC.localdomain:dynport-> host.1unlimited.com:http (1400))
- TCP Receive (javi-PC.localdomain:dynport-> host.1unlimited.com:http (1400))
- TCP Receive (javi-PC.localdomain:dynport-> host.1unlimited.com:http (1400))
- TCP Receive (javi-PC.localdomain:dynport-> host.1unlimited.com:http (1400))
- TCP Receive (javi-PC.localdomain:dynport-> host.1unlimited.com:http (1400))
- TCP Receive (javi-PC.localdomain:dynport-> host.1unlimited.com:http (2800))
- TCP Receive (javi-PC.localdomain:dynport-> host.1unlimited.com:http (1400))
- TCP Receive (javi-PC.localdomain:dynport-> host.1unlimited.com:http (1400))
- TCP Receive (javi-PC.localdomain:dynport-> host.1unlimited.com:http (1400))
- TCP Receive (javi-PC.localdomain:dynport-> host.1unlimited.com:http (560))
- TCP Receive (javi-PC.localdomain:dynport-> host.1unlimited.com:http (840))
- TCP Receive (javi-PC.localdomain:dynport-> host.1unlimited.com:http (1400))
- TCP Receive (javi-PC.localdomain:dynport-> host.1unlimited.com:http (1400))
- TCP Receive (javi-PC.localdomain:dynport-> host.1unlimited.com:http (1400))
- TCP Receive (javi-PC.localdomain:dynport-> host.1unlimited.com:http (1400))
- TCP Receive (javi-PC.localdomain:dynport-> host.1unlimited.com:http (1400))
- TCP Receive (javi-PC.localdomain:dynport-> host.1unlimited.com:http (1400))
- TCP Receive (javi-PC.localdomain:dynport-> host.1unlimited.com:http (1400))
- TCP Receive (javi-PC.localdomain:dynport-> host.1unlimited.com:http (1400))
- TCP Receive (javi-PC.localdomain:dynport-> host.1unlimited.com:http (1400))
- TCP Receive (javi-PC.localdomain:dynport-> host.1unlimited.com:http (1400))
- TCP Receive (javi-PC.localdomain:dynport-> host.1unlimited.com:http (1400))
- TCP Receive (javi-PC.localdomain:dynport-> host.1unlimited.com:http (1400))
- TCP Receive (javi-PC.localdomain:dynport-> host.1unlimited.com:http (1400))
- TCP Receive (javi-PC.localdomain:dynport-> host.1unlimited.com:http (1400))
- TCP Receive (javi-PC.localdomain:dynport-> host.1unlimited.com:http (1400))
- TCP Receive (javi-PC.localdomain:dynport-> host.1unlimited.com:http (1400))
- TCP Receive (javi-PC.localdomain:dynport-> host.1unlimited.com:http (1400))
- TCP Receive (javi-PC.localdomain:dynport-> host.1unlimited.com:http (1400))
- TCP Receive (javi-PC.localdomain:dynport-> host.1unlimited.com:http (2800))

- TCP Receive (javi-PC.localdomain:dynport-> host.1unlimited.com:http (2800))
- TCP Receive (javi-PC.localdomain:dynport-> host.1unlimited.com:http (1400))
- TCP Receive (javi-PC.localdomain:dynport-> host.1unlimited.com:http (800))
- TCP Receive (javi-PC.localdomain:dynport-> host.1unlimited.com:http (600))
- TCP Receive (javi-PC.localdomain:dynport-> host.1unlimited.com:http (1400))
- TCP Receive (javi-PC.localdomain:dynport-> host.1unlimited.com:http (1400))
- TCP Receive (javi-PC.localdomain:dynport-> host.1unlimited.com:http (1400))
- TCP Receive (javi-PC.localdomain:dynport-> host.1unlimited.com:http (1400))
- TCP Receive (javi-PC.localdomain:dynport-> host.1unlimited.com:http (1400))
- TCP Receive (javi-PC.localdomain:dynport-> host.1unlimited.com:http (1400))
- TCP Receive (javi-PC.localdomain:dynport-> host.1unlimited.com:http (2800))
- TCP Receive (javi-PC.localdomain:dynport-> host.1unlimited.com:http (1400))
- TCP Receive (javi-PC.localdomain:dynport-> host.1unlimited.com:http (1400))
- TCP Receive (javi-PC.localdomain:dynport-> host.1unlimited.com:http (1400))
- TCP Receive (javi-PC.localdomain:dynport-> host.1unlimited.com:http (1400))
- TCP Receive (javi-PC.localdomain:dynport-> host.1unlimited.com:http (40))
- TCP Receive (javi-PC.localdomain:dynport-> host.1unlimited.com:http (1360))
- TCP Receive (javi-PC.localdomain:dynport-> host.1unlimited.com:http (1400))
- TCP Receive (javi-PC.localdomain:dynport-> host.1unlimited.com:http (1400))
- TCP Receive (javi-PC.localdomain:dynport-> host.1unlimited.com:http (1400))
- TCP Receive (javi-PC.localdomain:dynport-> host.1unlimited.com:http (1400))
- TCP Receive (javi-PC.localdomain:dynport-> host.1unlimited.com:http (1400))
- TCP Receive (javi-PC.localdomain:dynport-> host.1unlimited.com:http (1400))
- TCP Receive (javi-PC.localdomain:dynport-> host.1unlimited.com:http (1400))
- TCP Receive (javi-PC.localdomain:dynport-> host.1unlimited.com:http (1400))
- TCP Receive (javi-PC.localdomain:dynport-> host.1unlimited.com:http (1400))
- TCP Receive (javi-PC.localdomain:dynport-> host.1unlimited.com:http (1400))
- TCP Receive (javi-PC.localdomain:dynport-> host.1unlimited.com:http (1400))
- TCP Receive (javi-PC.localdomain:dynport-> host.1unlimited.com:http (1400))
- TCP Receive (javi-PC.localdomain:dynport-> host.1unlimited.com:http (1400))
- TCP Receive (javi-PC.localdomain:dynport-> host.1unlimited.com:http (920))
- TCP Receive (javi-PC.localdomain:dynport-> host.1unlimited.com:http (480))
- TCP Receive (javi-PC.localdomain:dynport-> host.1unlimited.com:http (1400))
- TCP Receive (javi-PC.localdomain:dynport-> host.1unlimited.com:http (1400))
- TCP Receive (javi-PC.localdomain:dynport-> host.1unlimited.com:http (1400))
- TCP Receive (javi-PC.localdomain:dynport-> host.1unlimited.com:http (2800))
- TCP Receive (javi-PC.localdomain:dynport-> host.1unlimited.com:http (1400))
- TCP Receive (javi-PC.localdomain:dynport-> host.1unlimited.com:http (1400))
- TCP Receive (javi-PC.localdomain:dynport-> host.1unlimited.com:http (4200))
- TCP Receive (javi-PC.localdomain:dynport-> host.1unlimited.com:http (2800))
- TCP Receive (javi-PC.localdomain:dynport-> host.1unlimited.com:http (1400))
- TCP Receive (javi-PC.localdomain:dynport-> host.1unlimited.com:http (1800))
- TCP Receive (javi-PC.localdomain:dynport-> host.1unlimited.com:http (1000))
- TCP Receive (javi-PC.localdomain:dynport-> host.1unlimited.com:http (2800))
- TCP Receive (javi-PC.localdomain:dynport-> host.1unlimited.com:http (1400))
- TCP Receive (javi-PC.localdomain:dynport-> host.1unlimited.com:http (1400))
- TCP Receive (javi-PC.localdomain:dynport-> host.1unlimited.com:http (1400))
- TCP Receive (javi-PC.localdomain:dynport-> host.1unlimited.com:http (1400))
- TCP Receive (javi-PC.localdomain:dynport-> host.1unlimited.com:http (2800))
- TCP Receive (javi-PC.localdomain:dynport-> host.1unlimited.com:http (2800))
- TCP Receive (javi-PC.localdomain:dynport-> host.1unlimited.com:http (1400))
- TCP Receive (javi-PC.localdomain:dynport-> host.1unlimited.com:http (1400))
- TCP Receive (javi-PC.localdomain:dynport-> host.1unlimited.com:http (1400))
- TCP Receive (javi-PC.localdomain:dynport-> host.1unlimited.com:http (1400))
- TCP Receive (javi-PC.localdomain:dynport-> host.1unlimited.com:http (280))
- TCP Receive (javi-PC.localdomain:dynport-> host.1unlimited.com:http (1120))
- TCP Receive (javi-PC.localdomain:dynport-> host.1unlimited.com:http (1400))

- TCP Receive (javi-PC.localdomain:dynport-> host.1unlimited.com:http (1400))
- TCP Receive (javi-PC.localdomain:dynport-> host.1unlimited.com:http (1400))
- TCP Receive (javi-PC.localdomain:dynport-> host.1unlimited.com:http (1400))
- TCP Receive (javi-PC.localdomain:dynport-> host.1unlimited.com:http (1400))
- TCP Receive (javi-PC.localdomain:dynport-> host.1unlimited.com:http (1280))
- TCP Receive (javi-PC.localdomain:dynport-> host.1unlimited.com:http (120))
- TCP Receive (javi-PC.localdomain:dynport-> host.1unlimited.com:http (1400))
- TCP Receive (javi-PC.localdomain:dynport-> host.1unlimited.com:http (1400))
- TCP Receive (javi-PC.localdomain:dynport-> host.1unlimited.com:http (1400))
- TCP Receive (javi-PC.localdomain:dynport-> host.1unlimited.com:http (1400))
- TCP Receive (javi-PC.localdomain:dynport-> host.1unlimited.com:http (1400))
- TCP Receive (javi-PC.localdomain:dynport-> host.1unlimited.com:http (1400))
- TCP Receive (javi-PC.localdomain:dynport-> host.1unlimited.com:http (1400))
- TCP Receive (javi-PC.localdomain:dynport-> host.1unlimited.com:http (1400))
- TCP Receive (javi-PC.localdomain:dynport-> host.1unlimited.com:http (1400))
- TCP Receive (javi-PC.localdomain:dynport-> host.1unlimited.com:http (1400))
- TCP Receive (javi-PC.localdomain:dynport-> host.1unlimited.com:http (1400))
- TCP Receive (javi-PC.localdomain:dynport-> host.1unlimited.com:http (1400))
- TCP Receive (javi-PC.localdomain:dynport-> host.1unlimited.com:http (1400))
- TCP Receive (javi-PC.localdomain:dynport-> host.1unlimited.com:http (1400))
- TCP Receive (javi-PC.localdomain:dynport-> host.1unlimited.com:http (1400))
- TCP Receive (javi-PC.localdomain:dynport-> host.1unlimited.com:http (1460))
- TCP Receive (javi-PC.localdomain:dynport-> host.1unlimited.com:http (1340))
- TCP Receive (javi-PC.localdomain:dynport-> host.1unlimited.com:http (2800))
- TCP Receive (javi-PC.localdomain:dynport-> host.1unlimited.com:http (2800))
- TCP Receive (javi-PC.localdomain:dynport-> host.1unlimited.com:http (1400))
- TCP Receive (javi-PC.localdomain:dynport-> host.1unlimited.com:http (4200))
- TCP Receive (javi-PC.localdomain:dynport-> host.1unlimited.com:http (2800))
- TCP Receive (javi-PC.localdomain:dynport-> host.1unlimited.com:http (4200))
- TCP Receive (javi-PC.localdomain:dynport-> host.1unlimited.com:http (640))
- TCP Receive (javi-PC.localdomain:dynport-> host.1unlimited.com:http (760))
- TCP Receive (javi-PC.localdomain:dynport-> host.1unlimited.com:http (4200))
- TCP Receive (javi-PC.localdomain:dynport-> host.1unlimited.com:http (1400))
- TCP Receive (javi-PC.localdomain:dynport-> host.1unlimited.com:http (4200))
- TCP Receive (javi-PC.localdomain:dynport-> host.1unlimited.com:http (1400))
- TCP Receive (javi-PC.localdomain:dynport-> host.1unlimited.com:http (4200))
- TCP Receive (javi-PC.localdomain:dynport-> host.1unlimited.com:http (1400))
- TCP Receive (javi-PC.localdomain:dynport-> host.1unlimited.com:http (1460))
- TCP Receive (javi-PC.localdomain:dynport-> host.1unlimited.com:http (1460))
- TCP Receive (javi-PC.localdomain:dynport-> host.1unlimited.com:http (1280))
- TCP Receive (javi-PC.localdomain:dynport-> host.1unlimited.com:http (2800))
- TCP Receive (javi-PC.localdomain:dynport-> host.1unlimited.com:http (4200))
- TCP Receive (javi-PC.localdomain:dynport-> host.1unlimited.com:http (1400))
- TCP Receive (javi-PC.localdomain:dynport-> host.1unlimited.com:http (1400))
- TCP Receive (javi-PC.localdomain:dynport-> host.1unlimited.com:http (1400))
- TCP Receive (javi-PC.localdomain:dynport-> host.1unlimited.com:http (1400))
- TCP Receive (javi-PC.localdomain:dynport-> host.1unlimited.com:http (1400))
- TCP Receive (javi-PC.localdomain:dynport-> host.1unlimited.com:http (1400))
- TCP Receive (javi-PC.localdomain:dynport-> host.1unlimited.com:http (1400))
- TCP Receive (javi-PC.localdomain:dynport-> host.1unlimited.com:http (1400))
- TCP Receive (javi-PC.localdomain:dynport-> host.1unlimited.com:http (1400))
- TCP Receive (javi-PC.localdomain:dynport-> host.1unlimited.com:http (1400))
- TCP Receive (javi-PC.localdomain:dynport-> host.1unlimited.com:http (1400))
- TCP Receive (javi-PC.localdomain:dynport-> host.1unlimited.com:http (1400))
- TCP Receive (javi-PC.localdomain:dynport-> host.1unlimited.com:http (1400))
- TCP Receive (javi-PC.localdomain:dynport-> host.1unlimited.com:http (1400))
- TCP Receive (javi-PC.localdomain:dynport-> host.1unlimited.com:http (1400))
- TCP Receive (javi-PC.localdomain:dynport-> host.1unlimited.com:http (1400))
- TCP Receive (javi-PC.localdomain:dynport-> host.1unlimited.com:http (1400))
- TCP Receive (javi-PC.localdomain:dynport-> host.1unlimited.com:http (1400))

- TCP Receive (javi-PC.localdomain:dynport-> host.1unlimited.com:http (1400))
- TCP Receive (javi-PC.localdomain:dynport-> host.1unlimited.com:http (1400))
- TCP Receive (javi-PC.localdomain:dynport-> host.1unlimited.com:http (1400))
- TCP Receive (javi-PC.localdomain:dynport-> host.1unlimited.com:http (1400))
- TCP Receive (javi-PC.localdomain:dynport-> host.1unlimited.com:http (1400))
- TCP Receive (javi-PC.localdomain:dynport-> host.1unlimited.com:http (1400))
- TCP Receive (javi-PC.localdomain:dynport-> host.1unlimited.com:http (1400))
- TCP Receive (javi-PC.localdomain:dynport-> host.1unlimited.com:http (1400))
- TCP Receive (javi-PC.localdomain:dynport-> host.1unlimited.com:http (1400))
- TCP Receive (javi-PC.localdomain:dynport-> host.1unlimited.com:http (1400))
- TCP Receive (javi-PC.localdomain:dynport-> host.1unlimited.com:http (1400))
- TCP Receive (javi-PC.localdomain:dynport-> host.1unlimited.com:http (1400))
- TCP Receive (javi-PC.localdomain:dynport-> host.1unlimited.com:http (1400))
- TCP Receive (javi-PC.localdomain:dynport-> host.1unlimited.com:http (1400))
- TCP Receive (javi-PC.localdomain:dynport-> host.1unlimited.com:http (1400))
- TCP Receive (javi-PC.localdomain:dynport-> host.1unlimited.com:http (1400))
- TCP Receive (javi-PC.localdomain:dynport-> host.1unlimited.com:http (760))
- TCP Receive (javi-PC.localdomain:dynport-> host.1unlimited.com:http (640))
- TCP Receive (javi-PC.localdomain:dynport-> host.1unlimited.com:http (1400))
- TCP Receive (javi-PC.localdomain:dynport-> host.1unlimited.com:http (1400))
- TCP Receive (javi-PC.localdomain:dynport-> host.1unlimited.com:http (1400))
- TCP Receive (javi-PC.localdomain:dynport-> host.1unlimited.com:http (1400))
- TCP Receive (javi-PC.localdomain:dynport-> host.1unlimited.com:http (1400))
- TCP Receive (javi-PC.localdomain:dynport-> host.1unlimited.com:http (1400))
- TCP Receive (javi-PC.localdomain:dynport-> host.1unlimited.com:http (1400))
- TCP Receive (javi-PC.localdomain:dynport-> host.1unlimited.com:http (1400))
- TCP Receive (javi-PC.localdomain:dynport-> host.1unlimited.com:http (1400))
- TCP Receive (javi-PC.localdomain:dynport-> host.1unlimited.com:http (1400))
- TCP Receive (javi-PC.localdomain:dynport-> host.1unlimited.com:http (480))
- TCP Receive (javi-PC.localdomain:dynport-> host.1unlimited.com:http (920))
- TCP Receive (javi-PC.localdomain:dynport-> host.1unlimited.com:http (1400))
- TCP Receive (javi-PC.localdomain:dynport-> host.1unlimited.com:http (2800))
- TCP Receive (javi-PC.localdomain:dynport-> host.1unlimited.com:http (1400))
- TCP Receive (javi-PC.localdomain:dynport-> host.1unlimited.com:http (1400))
- TCP Receive (javi-PC.localdomain:dynport-> host.1unlimited.com:http (1400))
- TCP Receive (javi-PC.localdomain:dynport-> host.1unlimited.com:http (1400))
- TCP Receive (javi-PC.localdomain:dynport-> host.1unlimited.com:http (1400))
- TCP Receive (javi-PC.localdomain:dynport-> host.1unlimited.com:http (1400))
- TCP Receive (javi-PC.localdomain:dynport-> host.1unlimited.com:http (1400))
- TCP Receive (javi-PC.localdomain:dynport-> host.1unlimited.com:http (1400))
- TCP Receive (javi-PC.localdomain:dynport-> host.1unlimited.com:http (1400))
- TCP Receive (javi-PC.localdomain:dynport-> host.1unlimited.com:http (1400))
- TCP Receive (javi-PC.localdomain:dynport-> host.1unlimited.com:http (1360))
- TCP Receive (javi-PC.localdomain:dynport-> host.1unlimited.com:http (40))
- TCP Receive (javi-PC.localdomain:dynport-> host.1unlimited.com:http (4200))
- TCP Receive (javi-PC.localdomain:dynport-> host.1unlimited.com:http (1400))
- TCP Receive (javi-PC.localdomain:dynport-> host.1unlimited.com:http (1400))
- TCP Receive (javi-PC.localdomain:dynport-> host.1unlimited.com:http (1400))
- TCP Receive (javi-PC.localdomain:dynport-> host.1unlimited.com:http (1400))
- TCP Receive (javi-PC.localdomain:dynport-> host.1unlimited.com:http (1400))
- TCP Receive (javi-PC.localdomain:dynport-> host.1unlimited.com:http (1400))
- TCP Receive (javi-PC.localdomain:dynport-> host.1unlimited.com:http (1400))
- TCP Receive (javi-PC.localdomain:dynport-> host.1unlimited.com:http (1400))
- TCP Receive (javi-PC.localdomain:dynport-> host.1unlimited.com:http (1400))
- TCP Receive (javi-PC.localdomain:dynport-> host.1unlimited.com:http (1400))
- TCP Receive (javi-PC.localdomain:dynport-> host.1unlimited.com:http (240))
- TCP Receive (javi-PC.localdomain:dynport-> host.1unlimited.com:http (1160))

- TCP Receive (javi-PC.localdomain:dynport-> host.1unlimited.com:http (1400))
- TCP Receive (javi-PC.localdomain:dynport-> host.1unlimited.com:http (1400))
- TCP Receive (javi-PC.localdomain:dynport-> host.1unlimited.com:http (1400))
- TCP Receive (javi-PC.localdomain:dynport-> host.1unlimited.com:http (1400))
- TCP Receive (javi-PC.localdomain:dynport-> host.1unlimited.com:http (1400))
- TCP Receive (javi-PC.localdomain:dynport-> host.1unlimited.com:http (1400))
- TCP Receive (javi-PC.localdomain:dynport-> host.1unlimited.com:http (1400))
- TCP Receive (javi-PC.localdomain:dynport-> host.1unlimited.com:http (1400))
- TCP Receive (javi-PC.localdomain:dynport-> host.1unlimited.com:http (1400))
- TCP Receive (javi-PC.localdomain:dynport-> host.1unlimited.com:http (1400))
- TCP Receive (javi-PC.localdomain:dynport-> host.1unlimited.com:http (1400))
- TCP Receive (javi-PC.localdomain:dynport-> host.1unlimited.com:http (1400))
- TCP Receive (javi-PC.localdomain:dynport-> host.1unlimited.com:http (1400))
- TCP Receive (javi-PC.localdomain:dynport-> host.1unlimited.com:http (1120))
- TCP Receive (javi-PC.localdomain:dynport-> host.1unlimited.com:http (280))
- TCP Receive (javi-PC.localdomain:dynport-> host.1unlimited.com:http (1400))
- TCP Receive (javi-PC.localdomain:dynport-> host.1unlimited.com:http (1400))
- TCP Receive (javi-PC.localdomain:dynport-> host.1unlimited.com:http (1400))
- TCP Receive (javi-PC.localdomain:dynport-> host.1unlimited.com:http (1400))
- TCP Receive (javi-PC.localdomain:dynport-> host.1unlimited.com:http (1400))
- TCP Receive (javi-PC.localdomain:dynport-> host.1unlimited.com:http (1400))
- TCP Receive (javi-PC.localdomain:dynport-> host.1unlimited.com:http (1400))
- TCP Receive (javi-PC.localdomain:dynport-> host.1unlimited.com:http (1400))
- TCP Receive (javi-PC.localdomain:dynport-> host.1unlimited.com:http (1400))
- TCP Receive (javi-PC.localdomain:dynport-> host.1unlimited.com:http (1400))
- TCP Receive (javi-PC.localdomain:dynport-> host.1unlimited.com:http (1400))
- TCP Receive (javi-PC.localdomain:dynport-> host.1unlimited.com:http (1400))
- TCP Receive (javi-PC.localdomain:dynport-> host.1unlimited.com:http (1400))
- TCP Receive (javi-PC.localdomain:dynport-> host.1unlimited.com:http (1400))
- TCP Receive (javi-PC.localdomain:dynport-> host.1unlimited.com:http (600))
- TCP Receive (javi-PC.localdomain:dynport-> host.1unlimited.com:http (800))
- TCP Receive (javi-PC.localdomain:dynport-> host.1unlimited.com:http (1400))
- TCP Receive (javi-PC.localdomain:dynport-> host.1unlimited.com:http (1400))
- TCP Receive (javi-PC.localdomain:dynport-> host.1unlimited.com:http (1400))
- TCP Receive (javi-PC.localdomain:dynport-> host.1unlimited.com:http (1400))
- TCP Receive (javi-PC.localdomain:dynport-> host.1unlimited.com:http (1400))
- TCP Receive (javi-PC.localdomain:dynport-> host.1unlimited.com:http (1400))
- TCP Receive (javi-PC.localdomain:dynport-> host.1unlimited.com:http (1400))
- TCP Receive (javi-PC.localdomain:dynport-> host.1unlimited.com:http (1400))
- TCP Receive (javi-PC.localdomain:dynport-> host.1unlimited.com:http (1400))
- TCP Receive (javi-PC.localdomain:dynport-> host.1unlimited.com:http (1400))
- TCP Receive (javi-PC.localdomain:dynport-> host.1unlimited.com:http (1400))
- TCP Receive (javi-PC.localdomain:dynport-> host.1unlimited.com:http (1400))
- TCP Receive (javi-PC.localdomain:dynport-> host.1unlimited.com:http (1400))
- TCP Receive (javi-PC.localdomain:dynport-> host.1unlimited.com:http (1400))
- TCP Receive (javi-PC.localdomain:dynport-> host.1unlimited.com:http (1400))
- TCP Receive (javi-PC.localdomain:dynport-> host.1unlimited.com:http (1400))
- TCP Receive (javi-PC.localdomain:dynport-> host.1unlimited.com:http (1400))
- TCP Receive (javi-PC.localdomain:dynport-> host.1unlimited.com:http (1400))
- TCP Receive (javi-PC.localdomain:dynport-> host.1unlimited.com:http (1400))
- TCP Receive (javi-PC.localdomain:dynport-> host.1unlimited.com:http (1400))
- TCP Receive (javi-PC.localdomain:dynport-> host.1unlimited.com:http (840))
- TCP Receive (javi-PC.localdomain:dynport-> host.1unlimited.com:http (560))
- TCP Receive (javi-PC.localdomain:dynport-> host.1unlimited.com:http (1400))
- TCP Receive (javi-PC.localdomain:dynport-> host.1unlimited.com:http (1400))
- TCP Receive (javi-PC.localdomain:dynport-> host.1unlimited.com:http (1400))
- TCP Receive (javi-PC.localdomain:dynport-> host.1unlimited.com:http (1400))
- TCP Receive (javi-PC.localdomain:dynport-> host.1unlimited.com:http (1400))

- TCP Receive (javi-PC.localdomain:dynport-> host.1unlimited.com:http (1400))
- TCP Receive (javi-PC.localdomain:dynport-> host.1unlimited.com:http (1400))
- TCP Receive (javi-PC.localdomain:dynport-> host.1unlimited.com:http (1400))
- TCP Receive (javi-PC.localdomain:dynport-> host.1unlimited.com:http (1400))
- TCP Receive (javi-PC.localdomain:dynport-> host.1unlimited.com:http (1400))
- TCP Receive (javi-PC.localdomain:dynport-> host.1unlimited.com:http (1400))
- TCP Receive (javi-PC.localdomain:dynport-> host.1unlimited.com:http (1400))
- TCP Receive (javi-PC.localdomain:dynport-> host.1unlimited.com:http (1400))
- TCP Receive (javi-PC.localdomain:dynport-> host.1unlimited.com:http (1400))
- TCP Receive (javi-PC.localdomain:dynport-> host.1unlimited.com:http (320))
- TCP Receive (javi-PC.localdomain:dynport-> host.1unlimited.com:http (1080))
- TCP Receive (javi-PC.localdomain:dynport-> host.1unlimited.com:http (1400))
- TCP Receive (javi-PC.localdomain:dynport-> host.1unlimited.com:http (1400))
- TCP Receive (javi-PC.localdomain:dynport-> host.1unlimited.com:http (1400))
- TCP Receive (javi-PC.localdomain:dynport-> host.1unlimited.com:http (1400))
- TCP Receive (javi-PC.localdomain:dynport-> host.1unlimited.com:http (1400))
- TCP Receive (javi-PC.localdomain:dynport-> host.1unlimited.com:http (1400))
- TCP Receive (javi-PC.localdomain:dynport-> host.1unlimited.com:http (1400))
- TCP Receive (javi-PC.localdomain:dynport-> host.1unlimited.com:http (1400))
- TCP Receive (javi-PC.localdomain:dynport-> host.1unlimited.com:http (1400))
- TCP Receive (javi-PC.localdomain:dynport-> host.1unlimited.com:http (1400))
- TCP Receive (javi-PC.localdomain:dynport-> host.1unlimited.com:http (1400))
- TCP Receive (javi-PC.localdomain:dynport-> host.1unlimited.com:http (1400))
- TCP Receive (javi-PC.localdomain:dynport-> host.1unlimited.com:http (1400))
- TCP Receive (javi-PC.localdomain:dynport-> host.1unlimited.com:http (1400))
- TCP Receive (javi-PC.localdomain:dynport-> host.1unlimited.com:http (1200))
- TCP Receive (javi-PC.localdomain:dynport-> host.1unlimited.com:http (200))
- TCP Receive (javi-PC.localdomain:dynport-> host.1unlimited.com:http (1400))
- TCP Receive (javi-PC.localdomain:dynport-> host.1unlimited.com:http (1400))
- TCP Receive (javi-PC.localdomain:dynport-> host.1unlimited.com:http (1400))
- TCP Receive (javi-PC.localdomain:dynport-> host.1unlimited.com:http (1400))
- TCP Receive (javi-PC.localdomain:dynport-> host.1unlimited.com:http (1400))
- TCP Receive (javi-PC.localdomain:dynport-> host.1unlimited.com:http (1400))
- TCP Receive (javi-PC.localdomain:dynport-> host.1unlimited.com:http (2800))
- TCP Receive (javi-PC.localdomain:dynport-> host.1unlimited.com:http (1400))
- TCP Receive (javi-PC.localdomain:dynport-> host.1unlimited.com:http (1400))
- TCP Receive (javi-PC.localdomain:dynport-> host.1unlimited.com:http (1400))
- TCP Receive (javi-PC.localdomain:dynport-> host.1unlimited.com:http (1400))
- TCP Receive (javi-PC.localdomain:dynport-> host.1unlimited.com:http (2800))
- TCP Receive (javi-PC.localdomain:dynport-> host.1unlimited.com:http (680))
- TCP Receive (javi-PC.localdomain:dynport-> host.1unlimited.com:http (720))
- TCP Receive (javi-PC.localdomain:dynport-> host.1unlimited.com:http (1400))
- TCP Receive (javi-PC.localdomain:dynport-> host.1unlimited.com:http (1400))
- TCP Receive (javi-PC.localdomain:dynport-> host.1unlimited.com:http (2800))
- TCP Receive (javi-PC.localdomain:dynport-> host.1unlimited.com:http (1400))
- TCP Receive (javi-PC.localdomain:dynport-> host.1unlimited.com:http (1400))
- TCP Receive (javi-PC.localdomain:dynport-> host.1unlimited.com:http (1400))
- TCP Receive (javi-PC.localdomain:dynport-> host.1unlimited.com:http (1400))
- TCP Receive (javi-PC.localdomain:dynport-> host.1unlimited.com:http (80))
- TCP Receive (javi-PC.localdomain:dynport-> host.1unlimited.com:http (1320))
- TCP Receive (javi-PC.localdomain:dynport-> host.1unlimited.com:http (1400))
- TCP Receive (javi-PC.localdomain:dynport-> host.1unlimited.com:http (1400))
- TCP Receive (javi-PC.localdomain:dynport-> host.1unlimited.com:http (1400))
- TCP Receive (javi-PC.localdomain:dynport-> host.1unlimited.com:http (1400))
- TCP Receive (javi-PC.localdomain:dynport-> host.1unlimited.com:http (1400))
- TCP Receive (javi-PC.localdomain:dynport-> host.1unlimited.com:http (1400))
- TCP Receive (javi-PC.localdomain:dynport-> host.1unlimited.com:http (1400))
- TCP Receive (javi-PC.localdomain:dynport-> host.1unlimited.com:http (1400))

- TCP Receive (javi-PC.localdomain:dynport-> host.1unlimited.com:http (1400))
- TCP Receive (javi-PC.localdomain:dynport-> host.1unlimited.com:http (1400))
- TCP Receive (javi-PC.localdomain:dynport-> host.1unlimited.com:http (2800))
- TCP Receive (javi-PC.localdomain:dynport-> host.1unlimited.com:http (1400))
- TCP Receive (javi-PC.localdomain:dynport-> host.1unlimited.com:http (1400))
- TCP Receive (javi-PC.localdomain:dynport-> host.1unlimited.com:http (1400))
- TCP Receive (javi-PC.localdomain:dynport-> host.1unlimited.com:http (1400))
- TCP Receive (javi-PC.localdomain:dynport-> host.1unlimited.com:http (1400))
- TCP Receive (javi-PC.localdomain:dynport-> host.1unlimited.com:http (1400))
- TCP Receive (javi-PC.localdomain:dynport-> host.1unlimited.com:http (1400))
- TCP Receive (javi-PC.localdomain:dynport-> host.1unlimited.com:http (1400))
- TCP Receive (javi-PC.localdomain:dynport-> host.1unlimited.com:http (1400))
- TCP Receive (javi-PC.localdomain:dynport-> host.1unlimited.com:http (3760))
- TCP Receive (javi-PC.localdomain:dynport-> host.1unlimited.com:http (440))
- TCP Receive (javi-PC.localdomain:dynport-> host.1unlimited.com:http (1400))
- TCP Receive (javi-PC.localdomain:dynport-> host.1unlimited.com:http (1400))
- TCP Receive (javi-PC.localdomain:dynport-> host.1unlimited.com:http (1460))
- TCP Receive (javi-PC.localdomain:dynport-> host.1unlimited.com:http (1340))
- TCP Receive (javi-PC.localdomain:dynport-> host.1unlimited.com:http (1400))
- TCP Receive (javi-PC.localdomain:dynport-> host.1unlimited.com:http (1400))
- TCP Receive (javi-PC.localdomain:dynport-> host.1unlimited.com:http (1400))
- TCP Receive (javi-PC.localdomain:dynport-> host.1unlimited.com:http (1400))
- TCP Receive (javi-PC.localdomain:dynport-> host.1unlimited.com:http (1400))
- TCP Receive (javi-PC.localdomain:dynport-> host.1unlimited.com:http (1400))
- TCP Receive (javi-PC.localdomain:dynport-> host.1unlimited.com:http (2800))
- TCP Receive (javi-PC.localdomain:dynport-> host.1unlimited.com:http (2440))
- TCP Receive (javi-PC.localdomain:dynport-> host.1unlimited.com:http (360))
- TCP Receive (javi-PC.localdomain:dynport-> host.1unlimited.com:http (1400))
- TCP Receive (javi-PC.localdomain:dynport-> host.1unlimited.com:http (2800))
- TCP Receive (javi-PC.localdomain:dynport-> host.1unlimited.com:http (1400))
- TCP Receive (javi-PC.localdomain:dynport-> host.1unlimited.com:http (2800))
- TCP Receive (javi-PC.localdomain:dynport-> host.1unlimited.com:http (1400))
- TCP Receive (javi-PC.localdomain:dynport-> host.1unlimited.com:http (1400))
- TCP Receive (javi-PC.localdomain:dynport-> host.1unlimited.com:http (1400))
- TCP Receive (javi-PC.localdomain:dynport-> host.1unlimited.com:http (1400))
- TCP Receive (javi-PC.localdomain:dynport-> host.1unlimited.com:http (1400))
- TCP Receive (javi-PC.localdomain:dynport-> host.1unlimited.com:http (1400))
- TCP Receive (javi-PC.localdomain:dynport-> host.1unlimited.com:http (1400))
- TCP Receive (javi-PC.localdomain:dynport-> host.1unlimited.com:http (2800))
- TCP Receive (javi-PC.localdomain:dynport-> host.1unlimited.com:http (1400))
- TCP Receive (javi-PC.localdomain:dynport-> host.1unlimited.com:http (1400))
- TCP Receive (javi-PC.localdomain:dynport-> host.1unlimited.com:http (2800))
- TCP Receive (javi-PC.localdomain:dynport-> host.1unlimited.com:http (2800))
- TCP Receive (javi-PC.localdomain:dynport-> host.1unlimited.com:http (1400))
- TCP Receive (javi-PC.localdomain:dynport-> host.1unlimited.com:http (2800))
- TCP Receive (javi-PC.localdomain:dynport-> host.1unlimited.com:http (440))
- TCP Receive (javi-PC.localdomain:dynport-> host.1unlimited.com:http (1020))
- TCP Receive (javi-PC.localdomain:dynport-> host.1unlimited.com:http (1340))
- TCP Receive (javi-PC.localdomain:dynport-> host.1unlimited.com:http (1400))
- TCP Receive (javi-PC.localdomain:dynport-> host.1unlimited.com:http (1460))
- TCP Receive (javi-PC.localdomain:dynport-> host.1unlimited.com:http (1340))
- TCP Receive (javi-PC.localdomain:dynport-> host.1unlimited.com:http (1400))
- TCP Receive (javi-PC.localdomain:dynport-> host.1unlimited.com:http (1400))
- TCP Receive (javi-PC.localdomain:dynport-> host.1unlimited.com:http (2800))
- TCP Receive (javi-PC.localdomain:dynport-> host.1unlimited.com:http (1400))
- TCP Receive (javi-PC.localdomain:dynport-> host.1unlimited.com:http (1400))
- TCP Receive (javi-PC.localdomain:dynport-> host.1unlimited.com:http (2800))

- TCP Receive (javi-PC.localdomain:dynport-> host.1unlimited.com:http (1400))
- TCP Receive (javi-PC.localdomain:dynport-> host.1unlimited.com:http (1320))
- TCP Receive (javi-PC.localdomain:dynport-> host.1unlimited.com:http (80))
- TCP Receive (javi-PC.localdomain:dynport-> host.1unlimited.com:http (1400))
- TCP Receive (javi-PC.localdomain:dynport-> host.1unlimited.com:http (1400))
- TCP Receive (javi-PC.localdomain:dynport-> host.1unlimited.com:http (2800))
- TCP Receive (javi-PC.localdomain:dynport-> host.1unlimited.com:http (1400))
- TCP Receive (javi-PC.localdomain:dynport-> host.1unlimited.com:http (1400))
- TCP Receive (javi-PC.localdomain:dynport-> host.1unlimited.com:http (1400))
- TCP Receive (javi-PC.localdomain:dynport-> host.1unlimited.com:http (1400))
- TCP Receive (javi-PC.localdomain:dynport-> host.1unlimited.com:http (2800))
- TCP Receive (javi-PC.localdomain:dynport-> host.1unlimited.com:http (1400))
- TCP Receive (javi-PC.localdomain:dynport-> host.1unlimited.com:http (1400))
- TCP Receive (javi-PC.localdomain:dynport-> host.1unlimited.com:http (2800))
- TCP Receive (javi-PC.localdomain:dynport-> host.1unlimited.com:http (800))
- TCP Receive (javi-PC.localdomain:dynport-> host.1unlimited.com:http (600))
- TCP Receive (javi-PC.localdomain:dynport-> host.1unlimited.com:http (1400))
- TCP Receive (javi-PC.localdomain:dynport-> host.1unlimited.com:http (2800))
- TCP Receive (javi-PC.localdomain:dynport-> host.1unlimited.com:http (1400))
- TCP Receive (javi-PC.localdomain:dynport-> host.1unlimited.com:http (1400))
- TCP Receive (javi-PC.localdomain:dynport-> host.1unlimited.com:http (1400))
- TCP Receive (javi-PC.localdomain:dynport-> host.1unlimited.com:http (1400))
- TCP Receive (javi-PC.localdomain:dynport-> host.1unlimited.com:http (1400))
- TCP Receive (javi-PC.localdomain:dynport-> host.1unlimited.com:http (520))
- TCP Receive (javi-PC.localdomain:dynport-> host.1unlimited.com:http (880))
- TCP Receive (javi-PC.localdomain:dynport-> host.1unlimited.com:http (1400))
- TCP Receive (javi-PC.localdomain:dynport-> host.1unlimited.com:http (2800))
- TCP Receive (javi-PC.localdomain:dynport-> host.1unlimited.com:http (2800))
- TCP Receive (javi-PC.localdomain:dynport-> host.1unlimited.com:http (1400))
- TCP Receive (javi-PC.localdomain:dynport-> host.1unlimited.com:http (1400))
- TCP Receive (javi-PC.localdomain:dynport-> host.1unlimited.com:http (1400))
- TCP Receive (javi-PC.localdomain:dynport-> host.1unlimited.com:http (1400))
- TCP Receive (javi-PC.localdomain:dynport-> host.1unlimited.com:http (2800))
- TCP Receive (javi-PC.localdomain:dynport-> host.1unlimited.com:http (1400))
- TCP Receive (javi-PC.localdomain:dynport-> host.1unlimited.com:http (1400))
- TCP Receive (javi-PC.localdomain:dynport-> host.1unlimited.com:http (1400))
- TCP Receive (javi-PC.localdomain:dynport-> host.1unlimited.com:http (1400))
- TCP Receive (javi-PC.localdomain:dynport-> host.1unlimited.com:http (1400))
- TCP Receive (javi-PC.localdomain:dynport-> host.1unlimited.com:http (1400))
- TCP Receive (javi-PC.localdomain:dynport-> host.1unlimited.com:http (1400))
- TCP Receive (javi-PC.localdomain:dynport-> host.1unlimited.com:http (280))
- TCP Receive (javi-PC.localdomain:dynport-> host.1unlimited.com:http (1120))
- TCP Receive (javi-PC.localdomain:dynport-> host.1unlimited.com:http (1400))
- TCP Receive (javi-PC.localdomain:dynport-> host.1unlimited.com:http (1400))
- TCP Receive (javi-PC.localdomain:dynport-> host.1unlimited.com:http (2800))
- TCP Receive (javi-PC.localdomain:dynport-> host.1unlimited.com:http (1400))
- TCP Receive (javi-PC.localdomain:dynport-> host.1unlimited.com:http (60))
- TCP Receive (javi-PC.localdomain:dynport-> host.1unlimited.com:http (1340))
- TCP Receive (javi-PC.localdomain:dynport-> host.1unlimited.com:http (2800))
- TCP Receive (javi-PC.localdomain:dynport-> host.1unlimited.com:http (1400))
- TCP Receive (javi-PC.localdomain:dynport-> host.1unlimited.com:http (1400))
- TCP Receive (javi-PC.localdomain:dynport-> host.1unlimited.com:http (1400))
- TCP Receive (javi-PC.localdomain:dynport-> host.1unlimited.com:http (1400))
- TCP Receive (javi-PC.localdomain:dynport-> host.1unlimited.com:http (4200))
- TCP Receive (javi-PC.localdomain:dynport-> host.1unlimited.com:http (2800))
- TCP Receive (javi-PC.localdomain:dynport-> host.1unlimited.com:http (1400))
- TCP Receive (javi-PC.localdomain:dynport-> host.1unlimited.com:http (1400))

- TCP Receive (javi-PC.localdomain:dynport-> host.1unlimited.com:http (880))
- TCP Receive (javi-PC.localdomain:dynport-> host.1unlimited.com:http (520))
- TCP Receive (javi-PC.localdomain:dynport-> host.1unlimited.com:http (1400))
- TCP Receive (javi-PC.localdomain:dynport-> host.1unlimited.com:http (2800))
- TCP Receive (javi-PC.localdomain:dynport-> host.1unlimited.com:http (1400))
- TCP Receive (javi-PC.localdomain:dynport-> host.1unlimited.com:http (1400))
- TCP Receive (javi-PC.localdomain:dynport-> host.1unlimited.com:http (1400))
- TCP Receive (javi-PC.localdomain:dynport-> host.1unlimited.com:http (1400))
- TCP Receive (javi-PC.localdomain:dynport-> host.1unlimited.com:http (1400))
- TCP Receive (javi-PC.localdomain:dynport-> host.1unlimited.com:http (1400))
- TCP Receive (javi-PC.localdomain:dynport-> host.1unlimited.com:http (1400))
- TCP Receive (javi-PC.localdomain:dynport-> host.1unlimited.com:http (1400))
- TCP Receive (javi-PC.localdomain:dynport-> host.1unlimited.com:http (1400))
- TCP Receive (javi-PC.localdomain:dynport-> host.1unlimited.com:http (1760))
- TCP Receive (javi-PC.localdomain:dynport-> host.1unlimited.com:http (1040))
- TCP Receive (javi-PC.localdomain:dynport-> host.1unlimited.com:http (1400))
- TCP Receive (javi-PC.localdomain:dynport-> host.1unlimited.com:http (1400))
- TCP Receive (javi-PC.localdomain:dynport-> host.1unlimited.com:http (2800))
- TCP Receive (javi-PC.localdomain:dynport-> host.1unlimited.com:http (1400))
- TCP Receive (javi-PC.localdomain:dynport-> host.1unlimited.com:http (1400))
- TCP Receive (javi-PC.localdomain:dynport-> host.1unlimited.com:http (2800))
- TCP Receive (javi-PC.localdomain:dynport-> host.1unlimited.com:http (1400))
- TCP Receive (javi-PC.localdomain:dynport-> host.1unlimited.com:http (1400))
- TCP Receive (javi-PC.localdomain:dynport-> host.1unlimited.com:http (1400))
- TCP Receive (javi-PC.localdomain:dynport-> host.1unlimited.com:http (1400))
- TCP Receive (javi-PC.localdomain:dynport-> host.1unlimited.com:http (2640))
- TCP Receive (javi-PC.localdomain:dynport-> host.1unlimited.com:http (280))
- TCP Receive (javi-PC.localdomain:dynport-> host.1unlimited.com:http (1280))
- TCP Receive (javi-PC.localdomain:dynport-> host.1unlimited.com:http (1400))
- TCP Receive (javi-PC.localdomain:dynport-> host.1unlimited.com:http (1400))
- TCP Receive (javi-PC.localdomain:dynport-> host.1unlimited.com:http (1400))
- TCP Receive (javi-PC.localdomain:dynport-> host.1unlimited.com:http (1400))
- TCP Receive (javi-PC.localdomain:dynport-> host.1unlimited.com:http (1400))
- TCP Receive (javi-PC.localdomain:dynport-> host.1unlimited.com:http (2800))
- TCP Receive (javi-PC.localdomain:dynport-> host.1unlimited.com:http (1400))
- TCP Receive (javi-PC.localdomain:dynport-> host.1unlimited.com:http (1400))
- TCP Receive (javi-PC.localdomain:dynport-> host.1unlimited.com:http (1400))
- TCP Receive (javi-PC.localdomain:dynport-> host.1unlimited.com:http (2800))
- TCP Receive (javi-PC.localdomain:dynport-> host.1unlimited.com:http (1400))
- TCP Receive (javi-PC.localdomain:dynport-> host.1unlimited.com:http (2800))
- TCP Receive (javi-PC.localdomain:dynport-> host.1unlimited.com:http (1400))
- TCP Receive (javi-PC.localdomain:dynport-> host.1unlimited.com:http (1400))
- TCP Receive (javi-PC.localdomain:dynport-> host.1unlimited.com:http (1400))
- TCP Receive (javi-PC.localdomain:dynport-> host.1unlimited.com:http (1400))
- TCP Receive (javi-PC.localdomain:dynport-> host.1unlimited.com:http (2800))
- TCP Receive (javi-PC.localdomain:dynport-> host.1unlimited.com:http (1160))
- TCP Receive (javi-PC.localdomain:dynport-> host.1unlimited.com:http (240))
- TCP Receive (javi-PC.localdomain:dynport-> host.1unlimited.com:http (1400))
- TCP Receive (javi-PC.localdomain:dynport-> host.1unlimited.com:http (1400))
- TCP Receive (javi-PC.localdomain:dynport-> host.1unlimited.com:http (1400))
- TCP Receive (javi-PC.localdomain:dynport-> host.1unlimited.com:http (1400))
- TCP Receive (javi-PC.localdomain:dynport-> host.1unlimited.com:http (1400))
- TCP Receive (javi-PC.localdomain:dynport-> host.1unlimited.com:http (720))
- TCP Receive (javi-PC.localdomain:dynport-> host.1unlimited.com:http (740))
- TCP Receive (javi-PC.localdomain:dynport-> host.1unlimited.com:http (1460))
- TCP Receive (javi-PC.localdomain:dynport-> host.1unlimited.com:http (1280))

- TCP Receive (javi-PC.localdomain:dynport-> host.1unlimited.com:http (1400))
- TCP Receive (javi-PC.localdomain:dynport-> host.1unlimited.com:http (1400))
- TCP Receive (javi-PC.localdomain:dynport-> host.1unlimited.com:http (1400))
- TCP Receive (javi-PC.localdomain:dynport-> host.1unlimited.com:http (1400))
- TCP Receive (javi-PC.localdomain:dynport-> host.1unlimited.com:http (1400))
- TCP Receive (javi-PC.localdomain:dynport-> host.1unlimited.com:http (1400))
- TCP Receive (javi-PC.localdomain:dynport-> host.1unlimited.com:http (1400))
- TCP Receive (javi-PC.localdomain:dynport-> host.1unlimited.com:http (1400))
- TCP Receive (javi-PC.localdomain:dynport-> host.1unlimited.com:http (2800))
- TCP Receive (javi-PC.localdomain:dynport-> host.1unlimited.com:http (1400))
- TCP Receive (javi-PC.localdomain:dynport-> host.1unlimited.com:http (1600))
- TCP Receive (javi-PC.localdomain:dynport-> host.1unlimited.com:http (1200))
- TCP Receive (javi-PC.localdomain:dynport-> host.1unlimited.com:http (2800))
- TCP Receive (javi-PC.localdomain:dynport-> host.1unlimited.com:http (1400))
- TCP Receive (javi-PC.localdomain:dynport-> host.1unlimited.com:http (1400))
- TCP Receive (javi-PC.localdomain:dynport-> host.1unlimited.com:http (2800))
- TCP Receive (javi-PC.localdomain:dynport-> host.1unlimited.com:http (1400))
- TCP Receive (javi-PC.localdomain:dynport-> host.1unlimited.com:http (1400))
- TCP Receive (javi-PC.localdomain:dynport-> host.1unlimited.com:http (1400))
- TCP Receive (javi-PC.localdomain:dynport-> host.1unlimited.com:http (1400))
- TCP Receive (javi-PC.localdomain:dynport-> host.1unlimited.com:http (1400))
- TCP Receive (javi-PC.localdomain:dynport-> host.1unlimited.com:http (1400))
- TCP Receive (javi-PC.localdomain:dynport-> host.1unlimited.com:http (1400))
- TCP Receive (javi-PC.localdomain:dynport-> host.1unlimited.com:http (1400))
- TCP Receive (javi-PC.localdomain:dynport-> host.1unlimited.com:http (2800))
- TCP Receive (javi-PC.localdomain:dynport-> host.1unlimited.com:http (1400))
- TCP Receive (javi-PC.localdomain:dynport-> host.1unlimited.com:http (1400))
- TCP Receive (javi-PC.localdomain:dynport-> host.1unlimited.com:http (1400))
- TCP Receive (javi-PC.localdomain:dynport-> host.1unlimited.com:http (1400))
- TCP Receive (javi-PC.localdomain:dynport-> host.1unlimited.com:http (1400))
- TCP Receive (javi-PC.localdomain:dynport-> host.1unlimited.com:http (1400))
- TCP Receive (javi-PC.localdomain:dynport-> host.1unlimited.com:http (1400))
- TCP Receive (javi-PC.localdomain:dynport-> host.1unlimited.com:http (1400))
- TCP Receive (javi-PC.localdomain:dynport-> host.1unlimited.com:http (1400))
- TCP Receive (javi-PC.localdomain:dynport-> host.1unlimited.com:http (640))
- TCP Receive (javi-PC.localdomain:dynport-> host.1unlimited.com:http (820))
- TCP Receive (javi-PC.localdomain:dynport-> host.1unlimited.com:http (1340))
- TCP Receive (javi-PC.localdomain:dynport-> host.1unlimited.com:http (2800))
- TCP Receive (javi-PC.localdomain:dynport-> host.1unlimited.com:http (2800))
- TCP Receive (javi-PC.localdomain:dynport-> host.1unlimited.com:http (1460))
- TCP Receive (javi-PC.localdomain:dynport-> host.1unlimited.com:http (1340))
- TCP Receive (javi-PC.localdomain:dynport-> host.1unlimited.com:http (2800))
- TCP Receive (javi-PC.localdomain:dynport-> host.1unlimited.com:http (1400))
- TCP Receive (javi-PC.localdomain:dynport-> host.1unlimited.com:http (1400))
- TCP Receive (javi-PC.localdomain:dynport-> host.1unlimited.com:http (1400))
- TCP Receive (javi-PC.localdomain:dynport-> host.1unlimited.com:http (2800))
- TCP Receive (javi-PC.localdomain:dynport-> host.1unlimited.com:http (120))
- TCP Receive (javi-PC.localdomain:dynport-> host.1unlimited.com:http (1280))
- TCP Receive (javi-PC.localdomain:dynport-> host.1unlimited.com:http (2800))
- TCP Receive (javi-PC.localdomain:dynport-> host.1unlimited.com:http (1400))
- TCP Receive (javi-PC.localdomain:dynport-> host.1unlimited.com:http (1400))
- TCP Receive (javi-PC.localdomain:dynport-> host.1unlimited.com:http (2800))
- TCP Receive (javi-PC.localdomain:dynport-> host.1unlimited.com:http (1400))
- TCP Receive (javi-PC.localdomain:dynport-> host.1unlimited.com:http (1400))
- TCP Receive (javi-PC.localdomain:dynport-> host.1unlimited.com:http (2800))
- TCP Receive (javi-PC.localdomain:dynport-> host.1unlimited.com:http (2800))
- TCP Receive (javi-PC.localdomain:dynport-> host.1unlimited.com:http (1400))

- TCP Receive (javi-PC.localdomain:dynport-> host.1unlimited.com:http (1000))
- TCP Receive (javi-PC.localdomain:dynport-> host.1unlimited.com:http (400))
- TCP Receive (javi-PC.localdomain:dynport-> host.1unlimited.com:http (1400))
- TCP Receive (javi-PC.localdomain:dynport-> host.1unlimited.com:http (1400))
- TCP Receive (javi-PC.localdomain:dynport-> host.1unlimited.com:http (3880))
- TCP Receive (javi-PC.localdomain:dynport-> host.1unlimited.com:http (320))
- TCP Receive (javi-PC.localdomain:dynport-> host.1unlimited.com:http (1400))
- TCP Receive (javi-PC.localdomain:dynport-> host.1unlimited.com:http (2800))
- TCP Receive (javi-PC.localdomain:dynport-> host.1unlimited.com:http (1400))
- TCP Receive (javi-PC.localdomain:dynport-> host.1unlimited.com:http (1400))
- TCP Receive (javi-PC.localdomain:dynport-> host.1unlimited.com:http (2800))
- TCP Receive (javi-PC.localdomain:dynport-> host.1unlimited.com:http (1400))
- TCP Receive (javi-PC.localdomain:dynport-> host.1unlimited.com:http (2800))
- TCP Receive (javi-PC.localdomain:dynport-> host.1unlimited.com:http (1400))
- TCP Receive (javi-PC.localdomain:dynport-> host.1unlimited.com:http (1400))
- TCP Receive (javi-PC.localdomain:dynport-> host.1unlimited.com:http (2800))
- TCP Receive (javi-PC.localdomain:dynport-> host.1unlimited.com:http (4200))
- TCP Receive (javi-PC.localdomain:dynport-> host.1unlimited.com:http (1400))
- TCP Receive (javi-PC.localdomain:dynport-> host.1unlimited.com:http (1400))
- TCP Receive (javi-PC.localdomain:dynport-> host.1unlimited.com:http (1400))
- TCP Receive (javi-PC.localdomain:dynport-> host.1unlimited.com:http (1400))
- TCP Receive (javi-PC.localdomain:dynport-> host.1unlimited.com:http (1400))
- TCP Receive (javi-PC.localdomain:dynport-> host.1unlimited.com:http (1400))
- TCP Receive (javi-PC.localdomain:dynport-> host.1unlimited.com:http (1400))
- TCP Receive (javi-PC.localdomain:dynport-> host.1unlimited.com:http (1400))
- TCP Receive (javi-PC.localdomain:dynport-> host.1unlimited.com:http (560))
- TCP Receive (javi-PC.localdomain:dynport-> host.1unlimited.com:http (840))
- TCP Receive (javi-PC.localdomain:dynport-> host.1unlimited.com:http (1400))
- TCP Receive (javi-PC.localdomain:dynport-> host.1unlimited.com:http (1400))
- TCP Receive (javi-PC.localdomain:dynport-> host.1unlimited.com:http (1400))
- TCP Receive (javi-PC.localdomain:dynport-> host.1unlimited.com:http (1400))
- TCP Receive (javi-PC.localdomain:dynport-> host.1unlimited.com:http (1400))
- TCP Receive (javi-PC.localdomain:dynport-> host.1unlimited.com:http (1400))
- TCP Receive (javi-PC.localdomain:dynport-> host.1unlimited.com:http (1400))
- TCP Receive (javi-PC.localdomain:dynport-> host.1unlimited.com:http (1400))
- TCP Receive (javi-PC.localdomain:dynport-> host.1unlimited.com:http (1400))
- TCP Receive (javi-PC.localdomain:dynport-> host.1unlimited.com:http (1400))
- TCP Receive (javi-PC.localdomain:dynport-> host.1unlimited.com:http (1400))
- TCP Receive (javi-PC.localdomain:dynport-> host.1unlimited.com:http (1400))
- TCP Receive (javi-PC.localdomain:dynport-> host.1unlimited.com:http (1400))
- TCP Receive (javi-PC.localdomain:dynport-> host.1unlimited.com:http (1400))
- TCP Receive (javi-PC.localdomain:dynport-> host.1unlimited.com:http (40))
- TCP Receive (javi-PC.localdomain:dynport-> host.1unlimited.com:http (1360))
- TCP Receive (javi-PC.localdomain:dynport-> host.1unlimited.com:http (1400))
- TCP Receive (javi-PC.localdomain:dynport-> host.1unlimited.com:http (1400))
- TCP Receive (javi-PC.localdomain:dynport-> host.1unlimited.com:http (1400))
- TCP Receive (javi-PC.localdomain:dynport-> host.1unlimited.com:http (1400))
- TCP Receive (javi-PC.localdomain:dynport-> host.1unlimited.com:http (1400))
- TCP Receive (javi-PC.localdomain:dynport-> host.1unlimited.com:http (1400))
- TCP Receive (javi-PC.localdomain:dynport-> host.1unlimited.com:http (1400))
- TCP Receive (javi-PC.localdomain:dynport-> host.1unlimited.com:http (1400))
- TCP Receive (javi-PC.localdomain:dynport-> host.1unlimited.com:http (1400))
- TCP Receive (javi-PC.localdomain:dynport-> host.1unlimited.com:http (1400))
- TCP Receive (javi-PC.localdomain:dynport-> host.1unlimited.com:http (1400))
- TCP Receive (javi-PC.localdomain:dynport-> host.1unlimited.com:http (1400))
- TCP Receive (javi-PC.localdomain:dynport-> host.1unlimited.com:http (1400))
- TCP Receive (javi-PC.localdomain:dynport-> host.1unlimited.com:http (1400))
- TCP Receive (javi-PC.localdomain:dynport-> host.1unlimited.com:http (1400))
- TCP Receive (javi-PC.localdomain:dynport-> host.1unlimited.com:http (1400))

- TCP Receive (javi-PC.localdomain:dynport-> host.1unlimited.com:http (1400))
- TCP Receive (javi-PC.localdomain:dynport-> host.1unlimited.com:http (1400))
- TCP Receive (javi-PC.localdomain:dynport-> host.1unlimited.com:http (1400))
- TCP Receive (javi-PC.localdomain:dynport-> host.1unlimited.com:http (1400))
- TCP Receive (javi-PC.localdomain:dynport-> host.1unlimited.com:http (1400))
- TCP Receive (javi-PC.localdomain:dynport-> host.1unlimited.com:http (1400))
- TCP Receive (javi-PC.localdomain:dynport-> host.1unlimited.com:http (1460))
- TCP Receive (javi-PC.localdomain:dynport-> host.1unlimited.com:http (1340))
- TCP Receive (javi-PC.localdomain:dynport-> host.1unlimited.com:http (1400))
- TCP Receive (javi-PC.localdomain:dynport-> host.1unlimited.com:http (1400))
- TCP Receive (javi-PC.localdomain:dynport-> host.1unlimited.com:http (1400))
- TCP Receive (javi-PC.localdomain:dynport-> host.1unlimited.com:http (1400))
- TCP Receive (javi-PC.localdomain:dynport-> host.1unlimited.com:http (1400))
- TCP Receive (javi-PC.localdomain:dynport-> host.1unlimited.com:http (1400))
- TCP Receive (javi-PC.localdomain:dynport-> host.1unlimited.com:http (400))
- TCP Receive (javi-PC.localdomain:dynport-> host.1unlimited.com:http (1000))
- TCP Receive (javi-PC.localdomain:dynport-> host.1unlimited.com:http (1400))
- TCP Receive (javi-PC.localdomain:dynport-> host.1unlimited.com:http (1400))
- TCP Receive (javi-PC.localdomain:dynport-> host.1unlimited.com:http (1400))
- TCP Receive (javi-PC.localdomain:dynport-> host.1unlimited.com:http (480))
- TCP Receive (javi-PC.localdomain:dynport-> host.1unlimited.com:http (920))
- TCP Receive (javi-PC.localdomain:dynport-> host.1unlimited.com:http (1400))
- TCP Receive (javi-PC.localdomain:dynport-> host.1unlimited.com:http (1400))
- TCP Receive (javi-PC.localdomain:dynport-> host.1unlimited.com:http (1400))
- TCP Receive (javi-PC.localdomain:dynport-> host.1unlimited.com:http (1400))
- TCP Receive (javi-PC.localdomain:dynport-> host.1unlimited.com:http (1400))
- TCP Receive (javi-PC.localdomain:dynport-> host.1unlimited.com:http (1400))
- TCP Receive (javi-PC.localdomain:dynport-> host.1unlimited.com:http (1400))
- TCP Receive (javi-PC.localdomain:dynport-> host.1unlimited.com:http (1400))
- TCP Receive (javi-PC.localdomain:dynport-> host.1unlimited.com:http (2800))
- TCP Receive (javi-PC.localdomain:dynport-> host.1unlimited.com:http (2800))
- TCP Receive (javi-PC.localdomain:dynport-> host.1unlimited.com:http (1400))
- TCP Receive (javi-PC.localdomain:dynport-> host.1unlimited.com:http (2800))
- TCP Receive (javi-PC.localdomain:dynport-> host.1unlimited.com:http (1400))
- TCP Receive (javi-PC.localdomain:dynport-> host.1unlimited.com:http (1400))
- TCP Receive (javi-PC.localdomain:dynport-> host.1unlimited.com:http (1400))
- TCP Receive (javi-PC.localdomain:dynport-> host.1unlimited.com:http (1280))
- TCP Receive (javi-PC.localdomain:dynport-> host.1unlimited.com:http (120))
- TCP Receive (javi-PC.localdomain:dynport-> host.1unlimited.com:http (1400))
- TCP Receive (javi-PC.localdomain:dynport-> host.1unlimited.com:http (1400))
- TCP Receive (javi-PC.localdomain:dynport-> host.1unlimited.com:http (1400))
- TCP Receive (javi-PC.localdomain:dynport-> host.1unlimited.com:http (1400))
- TCP Receive (javi-PC.localdomain:dynport-> host.1unlimited.com:http (1400))
- TCP Receive (javi-PC.localdomain:dynport-> host.1unlimited.com:http (2800))
- TCP Receive (javi-PC.localdomain:dynport-> host.1unlimited.com:http (2800))
- TCP Receive (javi-PC.localdomain:dynport-> host.1unlimited.com:http (2800))
- TCP Receive (javi-PC.localdomain:dynport-> host.1unlimited.com:http (2800))
- TCP Receive (javi-PC.localdomain:dynport-> host.1unlimited.com:http (2160))
- TCP Receive (javi-PC.localdomain:dynport-> host.1unlimited.com:http (640))
- TCP Receive (javi-PC.localdomain:dynport-> host.1unlimited.com:http (2800))
- TCP Receive (javi-PC.localdomain:dynport-> host.1unlimited.com:http (1400))
- TCP Receive (javi-PC.localdomain:dynport-> host.1unlimited.com:http (1400))
- TCP Receive (javi-PC.localdomain:dynport-> host.1unlimited.com:http (2800))
- TCP Receive (javi-PC.localdomain:dynport-> host.1unlimited.com:http (2800))
- TCP Receive (javi-PC.localdomain:dynport-> host.1unlimited.com:http (2800))
- TCP Receive (javi-PC.localdomain:dynport-> host.1unlimited.com:http (1360))
- TCP Receive (javi-PC.localdomain:dynport-> host.1unlimited.com:http (40))

- TCP Receive (javi-PC.localdomain:dynport-> host.1unlimited.com:http (1400))
- TCP Receive (javi-PC.localdomain:dynport-> host.1unlimited.com:http (1400))
- TCP Receive (javi-PC.localdomain:dynport-> host.1unlimited.com:http (1400))
- TCP Receive (javi-PC.localdomain:dynport-> host.1unlimited.com:http (1400))
- TCP Receive (javi-PC.localdomain:dynport-> host.1unlimited.com:http (1400))
- TCP Receive (javi-PC.localdomain:dynport-> host.1unlimited.com:http (1400))
- TCP Receive (javi-PC.localdomain:dynport-> host.1unlimited.com:http (1400))
- TCP Receive (javi-PC.localdomain:dynport-> host.1unlimited.com:http (1400))
- TCP Receive (javi-PC.localdomain:dynport-> host.1unlimited.com:http (1400))
- TCP Receive (javi-PC.localdomain:dynport-> host.1unlimited.com:http (1400))
- TCP Receive (javi-PC.localdomain:dynport-> host.1unlimited.com:http (1400))
- TCP Receive (javi-PC.localdomain:dynport-> host.1unlimited.com:http (1400))
- TCP Receive (javi-PC.localdomain:dynport-> host.1unlimited.com:http (1400))
- TCP Receive (javi-PC.localdomain:dynport-> host.1unlimited.com:http (1400))
- TCP Receive (javi-PC.localdomain:dynport-> host.1unlimited.com:http (840))
- TCP Receive (javi-PC.localdomain:dynport-> host.1unlimited.com:http (560))
- TCP Receive (javi-PC.localdomain:dynport-> host.1unlimited.com:http (1400))
- TCP Receive (javi-PC.localdomain:dynport-> host.1unlimited.com:http (1400))
- TCP Receive (javi-PC.localdomain:dynport-> host.1unlimited.com:http (1400))
- TCP Receive (javi-PC.localdomain:dynport-> host.1unlimited.com:http (1400))
- TCP Receive (javi-PC.localdomain:dynport-> host.1unlimited.com:http (1400))
- TCP Receive (javi-PC.localdomain:dynport-> host.1unlimited.com:http (1400))
- TCP Receive (javi-PC.localdomain:dynport-> host.1unlimited.com:http (1400))
- TCP Receive (javi-PC.localdomain:dynport-> host.1unlimited.com:http (1400))
- TCP Receive (javi-PC.localdomain:dynport-> host.1unlimited.com:http (1400))
- TCP Receive (javi-PC.localdomain:dynport-> host.1unlimited.com:http (1400))
- TCP Receive (javi-PC.localdomain:dynport-> host.1unlimited.com:http (1400))
- TCP Receive (javi-PC.localdomain:dynport-> host.1unlimited.com:http (1400))
- TCP Receive (javi-PC.localdomain:dynport-> host.1unlimited.com:http (1400))
- TCP Receive (javi-PC.localdomain:dynport-> host.1unlimited.com:http (1400))
- TCP Receive (javi-PC.localdomain:dynport-> host.1unlimited.com:http (1400))
- TCP Receive (javi-PC.localdomain:dynport-> host.1unlimited.com:http (1400))
- TCP Receive (javi-PC.localdomain:dynport-> host.1unlimited.com:http (1400))
- TCP Receive (javi-PC.localdomain:dynport-> host.1unlimited.com:http (1400))
- TCP Receive (javi-PC.localdomain:dynport-> host.1unlimited.com:http (1400))
- TCP Receive (javi-PC.localdomain:dynport-> host.1unlimited.com:http (1460))
- TCP Receive (javi-PC.localdomain:dynport-> host.1unlimited.com:http (1340))
- TCP Receive (javi-PC.localdomain:dynport-> host.1unlimited.com:http (1400))
- TCP Receive (javi-PC.localdomain:dynport-> host.1unlimited.com:http (1400))
- TCP Receive (javi-PC.localdomain:dynport-> host.1unlimited.com:http (1400))
- TCP Receive (javi-PC.localdomain:dynport-> host.1unlimited.com:http (1400))
- TCP Receive (javi-PC.localdomain:dynport-> host.1unlimited.com:http (1400))
- TCP Receive (javi-PC.localdomain:dynport-> host.1unlimited.com:http (1400))
- TCP Receive (javi-PC.localdomain:dynport-> host.1unlimited.com:http (1400))
- TCP Receive (javi-PC.localdomain:dynport-> host.1unlimited.com:http (1400))
- TCP Receive (javi-PC.localdomain:dynport-> host.1unlimited.com:http (1400))
- TCP Receive (javi-PC.localdomain:dynport-> host.1unlimited.com:http (1200))
- TCP Receive (javi-PC.localdomain:dynport-> host.1unlimited.com:http (260))
- TCP Receive (javi-PC.localdomain:dynport-> host.1unlimited.com:http (1460))
- TCP Receive (javi-PC.localdomain:dynport-> host.1unlimited.com:http (1280))
- TCP Receive (javi-PC.localdomain:dynport-> host.1unlimited.com:http (1400))
- TCP Receive (javi-PC.localdomain:dynport-> host.1unlimited.com:http (1400))
- TCP Receive (javi-PC.localdomain:dynport-> host.1unlimited.com:http (1400))
- TCP Receive (javi-PC.localdomain:dynport-> host.1unlimited.com:http (1400))
- TCP Receive (javi-PC.localdomain:dynport-> host.1unlimited.com:http (1400))
- TCP Receive (javi-PC.localdomain:dynport-> host.1unlimited.com:http (1400))
- TCP Receive (javi-PC.localdomain:dynport-> host.1unlimited.com:http (1400))
- TCP Receive (javi-PC.localdomain:dynport-> host.1unlimited.com:http (1400))
- TCP Receive (javi-PC.localdomain:dynport-> host.1unlimited.com:http (1400))

- TCP Receive (javi-PC.localdomain:dynport-> host.1unlimited.com:http (1400))
- TCP Receive (javi-PC.localdomain:dynport-> host.1unlimited.com:http (1400))
- TCP Receive (javi-PC.localdomain:dynport-> host.1unlimited.com:http (1400))
- TCP Receive (javi-PC.localdomain:dynport-> host.1unlimited.com:http (1400))
- TCP Receive (javi-PC.localdomain:dynport-> host.1unlimited.com:http (1400))
- TCP Receive (javi-PC.localdomain:dynport-> host.1unlimited.com:http (240))
- TCP Receive (javi-PC.localdomain:dynport-> host.1unlimited.com:http (1160))
- TCP Receive (javi-PC.localdomain:dynport-> host.1unlimited.com:http (1400))
- TCP Receive (javi-PC.localdomain:dynport-> host.1unlimited.com:http (1400))
- TCP Receive (javi-PC.localdomain:dynport-> host.1unlimited.com:http (1400))
- TCP Receive (javi-PC.localdomain:dynport-> host.1unlimited.com:http (1400))
- TCP Receive (javi-PC.localdomain:dynport-> host.1unlimited.com:http (1400))
- TCP Receive (javi-PC.localdomain:dynport-> host.1unlimited.com:http (1400))
- TCP Receive (javi-PC.localdomain:dynport-> host.1unlimited.com:http (1400))
- TCP Receive (javi-PC.localdomain:dynport-> host.1unlimited.com:http (1400))
- TCP Receive (javi-PC.localdomain:dynport-> host.1unlimited.com:http (1400))
- TCP Receive (javi-PC.localdomain:dynport-> host.1unlimited.com:http (680))
- TCP Receive (javi-PC.localdomain:dynport-> host.1unlimited.com:http (720))
- TCP Receive (javi-PC.localdomain:dynport-> host.1unlimited.com:http (1400))
- TCP Receive (javi-PC.localdomain:dynport-> host.1unlimited.com:http (1400))
- TCP Receive (javi-PC.localdomain:dynport-> host.1unlimited.com:http (1400))
- TCP Receive (javi-PC.localdomain:dynport-> host.1unlimited.com:http (1400))
- TCP Receive (javi-PC.localdomain:dynport-> host.1unlimited.com:http (1400))
- TCP Receive (javi-PC.localdomain:dynport-> host.1unlimited.com:http (1400))
- TCP Receive (javi-PC.localdomain:dynport-> host.1unlimited.com:http (1400))
- TCP Receive (javi-PC.localdomain:dynport-> host.1unlimited.com:http (1400))
- TCP Receive (javi-PC.localdomain:dynport-> host.1unlimited.com:http (1400))
- TCP Receive (javi-PC.localdomain:dynport-> host.1unlimited.com:http (1400))
- TCP Receive (javi-PC.localdomain:dynport-> host.1unlimited.com:http (1400))
- TCP Receive (javi-PC.localdomain:dynport-> host.1unlimited.com:http (1400))
- TCP Receive (javi-PC.localdomain:dynport-> host.1unlimited.com:http (1400))
- TCP Receive (javi-PC.localdomain:dynport-> host.1unlimited.com:http (1400))
- TCP Receive (javi-PC.localdomain:dynport-> host.1unlimited.com:http (1400))
- TCP Receive (javi-PC.localdomain:dynport-> host.1unlimited.com:http (1400))
- TCP Receive (javi-PC.localdomain:dynport-> host.1unlimited.com:http (1400))
- TCP Receive (javi-PC.localdomain:dynport-> host.1unlimited.com:http (1120))
- TCP Receive (javi-PC.localdomain:dynport-> host.1unlimited.com:http (280))
- TCP Receive (javi-PC.localdomain:dynport-> host.1unlimited.com:http (1400))
- TCP Receive (javi-PC.localdomain:dynport-> host.1unlimited.com:http (1400))
- TCP Receive (javi-PC.localdomain:dynport-> host.1unlimited.com:http (1400))
- TCP Receive (javi-PC.localdomain:dynport-> host.1unlimited.com:http (1400))
- TCP Receive (javi-PC.localdomain:dynport-> host.1unlimited.com:http (1400))
- TCP Receive (javi-PC.localdomain:dynport-> host.1unlimited.com:http (1400))
- TCP Receive (javi-PC.localdomain:dynport-> host.1unlimited.com:http (1400))
- TCP Receive (javi-PC.localdomain:dynport-> host.1unlimited.com:http (1400))
- TCP Receive (javi-PC.localdomain:dynport-> host.1unlimited.com:http (1400))
- TCP Receive (javi-PC.localdomain:dynport-> host.1unlimited.com:http (1400))
- TCP Receive (javi-PC.localdomain:dynport-> host.1unlimited.com:http (1400))
- TCP Receive (javi-PC.localdomain:dynport-> host.1unlimited.com:http (1400))
- TCP Receive (javi-PC.localdomain:dynport-> host.1unlimited.com:http (1400))
- TCP Receive (javi-PC.localdomain:dynport-> host.1unlimited.com:http (1400))
- TCP Receive (javi-PC.localdomain:dynport-> host.1unlimited.com:http (1400))
- TCP Receive (javi-PC.localdomain:dynport-> host.1unlimited.com:http (1400))
- TCP Receive (javi-PC.localdomain:dynport-> host.1unlimited.com:http (600))
- TCP Receive (javi-PC.localdomain:dynport-> host.1unlimited.com:http (800))
- TCP Receive (javi-PC.localdomain:dynport-> host.1unlimited.com:http (1400))
- TCP Receive (javi-PC.localdomain:dynport-> host.1unlimited.com:http (1400))
- TCP Receive (javi-PC.localdomain:dynport-> host.1unlimited.com:http (1400))

- TCP Receive (javi-PC.localdomain:dynport-> host.1unlimited.com:http (1400))
- TCP Receive (javi-PC.localdomain:dynport-> host.1unlimited.com:http (1400))
- TCP Receive (javi-PC.localdomain:dynport-> host.1unlimited.com:http (1400))
- TCP Receive (javi-PC.localdomain:dynport-> host.1unlimited.com:http (1400))
- TCP Receive (javi-PC.localdomain:dynport-> host.1unlimited.com:http (1400))
- TCP Receive (javi-PC.localdomain:dynport-> host.1unlimited.com:http (2800))
- TCP Receive (javi-PC.localdomain:dynport-> host.1unlimited.com:http (1400))
- TCP Receive (javi-PC.localdomain:dynport-> host.1unlimited.com:http (1400))
- TCP Receive (javi-PC.localdomain:dynport-> host.1unlimited.com:http (1400))
- TCP Receive (javi-PC.localdomain:dynport-> host.1unlimited.com:http (1400))
- TCP Receive (javi-PC.localdomain:dynport-> host.1unlimited.com:http (80))
- TCP Receive (javi-PC.localdomain:dynport-> host.1unlimited.com:http (1320))
- TCP Receive (javi-PC.localdomain:dynport-> host.1unlimited.com:http (1400))
- TCP Receive (javi-PC.localdomain:dynport-> host.1unlimited.com:http (1400))
- TCP Receive (javi-PC.localdomain:dynport-> host.1unlimited.com:http (1400))
- TCP Receive (javi-PC.localdomain:dynport-> host.1unlimited.com:http (1400))
- TCP Receive (javi-PC.localdomain:dynport-> host.1unlimited.com:http (1400))
- TCP Receive (javi-PC.localdomain:dynport-> host.1unlimited.com:http (1400))
- TCP Receive (javi-PC.localdomain:dynport-> host.1unlimited.com:http (1400))
- TCP Receive (javi-PC.localdomain:dynport-> host.1unlimited.com:http (1400))
- TCP Receive (javi-PC.localdomain:dynport-> host.1unlimited.com:http (1400))
- TCP Receive (javi-PC.localdomain:dynport-> host.1unlimited.com:http (1400))
- TCP Receive (javi-PC.localdomain:dynport-> host.1unlimited.com:http (1400))
- TCP Receive (javi-PC.localdomain:dynport-> host.1unlimited.com:http (1400))
- TCP Receive (javi-PC.localdomain:dynport-> host.1unlimited.com:http (1400))
- TCP Receive (javi-PC.localdomain:dynport-> host.1unlimited.com:http (960))
- TCP Receive (javi-PC.localdomain:dynport-> host.1unlimited.com:http (440))
- TCP Receive (javi-PC.localdomain:dynport-> host.1unlimited.com:http (1400))
- TCP Receive (javi-PC.localdomain:dynport-> host.1unlimited.com:http (1400))
- TCP Receive (javi-PC.localdomain:dynport-> host.1unlimited.com:http (1400))
- TCP Receive (javi-PC.localdomain:dynport-> host.1unlimited.com:http (1400))
- TCP Receive (javi-PC.localdomain:dynport-> host.1unlimited.com:http (1400))
- TCP Receive (javi-PC.localdomain:dynport-> host.1unlimited.com:http (1400))
- TCP Receive (javi-PC.localdomain:dynport-> host.1unlimited.com:http (1400))
- TCP Receive (javi-PC.localdomain:dynport-> host.1unlimited.com:http (1400))
- TCP Receive (javi-PC.localdomain:dynport-> host.1unlimited.com:http (1400))
- TCP Receive (javi-PC.localdomain:dynport-> host.1unlimited.com:http (1400))
- TCP Receive (javi-PC.localdomain:dynport-> host.1unlimited.com:http (1400))
- TCP Receive (javi-PC.localdomain:dynport-> host.1unlimited.com:http (1400))
- TCP Receive (javi-PC.localdomain:dynport-> host.1unlimited.com:http (1400))
- TCP Receive (javi-PC.localdomain:dynport-> host.1unlimited.com:http (1400))
- TCP Receive (javi-PC.localdomain:dynport-> host.1unlimited.com:http (440))
- TCP Receive (javi-PC.localdomain:dynport-> host.1unlimited.com:http (960))
- TCP Receive (javi-PC.localdomain:dynport-> host.1unlimited.com:http (1400))
- TCP Receive (javi-PC.localdomain:dynport-> host.1unlimited.com:http (1400))
- TCP Receive (javi-PC.localdomain:dynport-> host.1unlimited.com:http (1400))
- TCP Receive (javi-PC.localdomain:dynport-> host.1unlimited.com:http (1400))
- TCP Receive (javi-PC.localdomain:dynport-> host.1unlimited.com:http (1400))
- TCP Receive (javi-PC.localdomain:dynport-> host.1unlimited.com:http (1400))
- TCP Receive (javi-PC.localdomain:dynport-> host.1unlimited.com:http (1400))
- TCP Receive (javi-PC.localdomain:dynport-> host.1unlimited.com:http (1400))
- TCP Receive (javi-PC.localdomain:dynport-> host.1unlimited.com:http (1400))
- TCP Receive (javi-PC.localdomain:dynport-> host.1unlimited.com:http (1400))
- TCP Receive (javi-PC.localdomain:dynport-> host.1unlimited.com:http (1400))
- TCP Receive (javi-PC.localdomain:dynport-> host.1unlimited.com:http (1400))
- TCP Receive (javi-PC.localdomain:dynport-> host.1unlimited.com:http (1400))
- TCP Receive (javi-PC.localdomain:dynport-> host.1unlimited.com:http (1400))
- TCP Receive (javi-PC.localdomain:dynport-> host.1unlimited.com:http (1320))

- TCP Receive (javi-PC.localdomain:dynport-> host.1unlimited.com:http (80))
- TCP Receive (javi-PC.localdomain:dynport-> host.1unlimited.com:http (1400))
- TCP Receive (javi-PC.localdomain:dynport-> host.1unlimited.com:http (1400))
- TCP Receive (javi-PC.localdomain:dynport-> host.1unlimited.com:http (1400))
- TCP Receive (javi-PC.localdomain:dynport-> host.1unlimited.com:http (1400))
- TCP Receive (javi-PC.localdomain:dynport-> host.1unlimited.com:http (1400))
- TCP Receive (javi-PC.localdomain:dynport-> host.1unlimited.com:http (1400))
- TCP Receive (javi-PC.localdomain:dynport-> host.1unlimited.com:http (1400))
- TCP Receive (javi-PC.localdomain:dynport-> host.1unlimited.com:http (1400))
- TCP Receive (javi-PC.localdomain:dynport-> host.1unlimited.com:http (1400))
- TCP Receive (javi-PC.localdomain:dynport-> host.1unlimited.com:http (1400))
- TCP Receive (javi-PC.localdomain:dynport-> host.1unlimited.com:http (2800))
- TCP Receive (javi-PC.localdomain:dynport-> host.1unlimited.com:http (1560))
- TCP Receive (javi-PC.localdomain:dynport-> host.1unlimited.com:http (1240))
- TCP Receive (javi-PC.localdomain:dynport-> host.1unlimited.com:http (2800))
- TCP Receive (javi-PC.localdomain:dynport-> host.1unlimited.com:http (1400))
- TCP Receive (javi-PC.localdomain:dynport-> host.1unlimited.com:http (2800))
- TCP Receive (javi-PC.localdomain:dynport-> host.1unlimited.com:http (1400))
- TCP Receive (javi-PC.localdomain:dynport-> host.1unlimited.com:http (1400))
- TCP Receive (javi-PC.localdomain:dynport-> host.1unlimited.com:http (1400))
- TCP Receive (javi-PC.localdomain:dynport-> host.1unlimited.com:http (1400))
- TCP Receive (javi-PC.localdomain:dynport-> host.1unlimited.com:http (1400))
- TCP Receive (javi-PC.localdomain:dynport-> host.1unlimited.com:http (1400))
- TCP Receive (javi-PC.localdomain:dynport-> host.1unlimited.com:http (1400))
- TCP Receive (javi-PC.localdomain:dynport-> host.1unlimited.com:http (1400))
- TCP Receive (javi-PC.localdomain:dynport-> host.1unlimited.com:http (1040))
- TCP Receive (javi-PC.localdomain:dynport-> host.1unlimited.com:http (360))
- TCP Receive (javi-PC.localdomain:dynport-> host.1unlimited.com:http (1400))
- TCP Receive (javi-PC.localdomain:dynport-> host.1unlimited.com:http (1400))
- TCP Receive (javi-PC.localdomain:dynport-> host.1unlimited.com:http (1400))
- TCP Receive (javi-PC.localdomain:dynport-> host.1unlimited.com:http (1400))
- TCP Receive (javi-PC.localdomain:dynport-> host.1unlimited.com:http (1400))
- TCP Receive (javi-PC.localdomain:dynport-> host.1unlimited.com:http (1400))
- TCP Receive (javi-PC.localdomain:dynport-> host.1unlimited.com:http (1400))
- TCP Receive (javi-PC.localdomain:dynport-> host.1unlimited.com:http (1400))
- TCP Receive (javi-PC.localdomain:dynport-> host.1unlimited.com:http (1400))
- TCP Receive (javi-PC.localdomain:dynport-> host.1unlimited.com:http (1400))
- TCP Receive (javi-PC.localdomain:dynport-> host.1unlimited.com:http (1400))
- TCP Receive (javi-PC.localdomain:dynport-> host.1unlimited.com:http (1400))
- TCP Receive (javi-PC.localdomain:dynport-> host.1unlimited.com:http (2800))
- TCP Receive (javi-PC.localdomain:dynport-> host.1unlimited.com:http (520))
- TCP Receive (javi-PC.localdomain:dynport-> host.1unlimited.com:http (940))
- TCP Receive (javi-PC.localdomain:dynport-> host.1unlimited.com:http (1340))
- TCP Receive (javi-PC.localdomain:dynport-> host.1unlimited.com:http (2800))
- TCP Receive (javi-PC.localdomain:dynport-> host.1unlimited.com:http (1400))
- TCP Receive (javi-PC.localdomain:dynport-> host.1unlimited.com:http (2800))
- TCP Receive (javi-PC.localdomain:dynport-> host.1unlimited.com:http (2800))
- TCP Receive (javi-PC.localdomain:dynport-> host.1unlimited.com:http (1400))
- TCP Receive (javi-PC.localdomain:dynport-> host.1unlimited.com:http (2800))
- TCP Receive (javi-PC.localdomain:dynport-> host.1unlimited.com:http (2800))
- TCP Receive (javi-PC.localdomain:dynport-> host.1unlimited.com:http (1400))
- TCP Receive (javi-PC.localdomain:dynport-> host.1unlimited.com:http (60))
- TCP Receive (javi-PC.localdomain:dynport-> host.1unlimited.com:http (1340))
- TCP Receive (javi-PC.localdomain:dynport-> host.1unlimited.com:http (1400))
- TCP Receive (javi-PC.localdomain:dynport-> host.1unlimited.com:http (1400))
- TCP Receive (javi-PC.localdomain:dynport-> host.1unlimited.com:http (2800))
- TCP Receive (javi-PC.localdomain:dynport-> host.1unlimited.com:http (2800))

- TCP Receive (javi-PC.localdomain:dynport-> host.1unlimited.com:http (1400))
- TCP Receive (javi-PC.localdomain:dynport-> host.1unlimited.com:http (1400))
- TCP Receive (javi-PC.localdomain:dynport-> host.1unlimited.com:http (2800))
- TCP Receive (javi-PC.localdomain:dynport-> host.1unlimited.com:http (2800))
- TCP Receive (javi-PC.localdomain:dynport-> host.1unlimited.com:http (1400))
- TCP Receive (javi-PC.localdomain:dynport-> host.1unlimited.com:http (1400))
- TCP Receive (javi-PC.localdomain:dynport-> host.1unlimited.com:http (1400))
- TCP Receive (javi-PC.localdomain:dynport-> host.1unlimited.com:http (2800))
- TCP Receive (javi-PC.localdomain:dynport-> host.1unlimited.com:http (880))
- TCP Receive (javi-PC.localdomain:dynport-> host.1unlimited.com:http (520))
- TCP Receive (javi-PC.localdomain:dynport-> host.1unlimited.com:http (2800))
- TCP Receive (javi-PC.localdomain:dynport-> host.1unlimited.com:http (2800))
- TCP Receive (javi-PC.localdomain:dynport-> host.1unlimited.com:http (1400))
- TCP Receive (javi-PC.localdomain:dynport-> host.1unlimited.com:http (1400))
- TCP Receive (javi-PC.localdomain:dynport-> host.1unlimited.com:http (1400))
- TCP Receive (javi-PC.localdomain:dynport-> host.1unlimited.com:http (1400))
- TCP Receive (javi-PC.localdomain:dynport-> host.1unlimited.com:http (1400))
- TCP Receive (javi-PC.localdomain:dynport-> host.1unlimited.com:http (1400))
- TCP Receive (javi-PC.localdomain:dynport-> host.1unlimited.com:http (1400))
- TCP Receive (javi-PC.localdomain:dynport-> host.1unlimited.com:http (1400))
- TCP Receive (javi-PC.localdomain:dynport-> host.1unlimited.com:http (1400))
- TCP Receive (javi-PC.localdomain:dynport-> host.1unlimited.com:http (1400))
- TCP Receive (javi-PC.localdomain:dynport-> host.1unlimited.com:http (1400))
- TCP Receive (javi-PC.localdomain:dynport-> host.1unlimited.com:http (1400))
- TCP Receive (javi-PC.localdomain:dynport-> host.1unlimited.com:http (1400))
- TCP Receive (javi-PC.localdomain:dynport-> host.1unlimited.com:http (1400))
- TCP Receive (javi-PC.localdomain:dynport-> host.1unlimited.com:http (800))
- TCP Receive (javi-PC.localdomain:dynport-> host.1unlimited.com:http (600))
- TCP Receive (javi-PC.localdomain:dynport-> host.1unlimited.com:http (1400))
- TCP Receive (javi-PC.localdomain:dynport-> host.1unlimited.com:http (1400))
- TCP Receive (javi-PC.localdomain:dynport-> host.1unlimited.com:http (1400))
- TCP Receive (javi-PC.localdomain:dynport-> host.1unlimited.com:http (1400))
- TCP Receive (javi-PC.localdomain:dynport-> host.1unlimited.com:http (1400))
- TCP Receive (javi-PC.localdomain:dynport-> host.1unlimited.com:http (1400))
- TCP Receive (javi-PC.localdomain:dynport-> host.1unlimited.com:http (1400))
- TCP Receive (javi-PC.localdomain:dynport-> host.1unlimited.com:http (1400))
- TCP Receive (javi-PC.localdomain:dynport-> host.1unlimited.com:http (1400))
- TCP Receive (javi-PC.localdomain:dynport-> host.1unlimited.com:http (1400))
- TCP Receive (javi-PC.localdomain:dynport-> host.1unlimited.com:http (1400))
- TCP Receive (javi-PC.localdomain:dynport-> host.1unlimited.com:http (1400))
- TCP Receive (javi-PC.localdomain:dynport-> host.1unlimited.com:http (1400))
- TCP Receive (javi-PC.localdomain:dynport-> host.1unlimited.com:http (1400))
- TCP Receive (javi-PC.localdomain:dynport-> host.1unlimited.com:http (1400))
- TCP Receive (javi-PC.localdomain:dynport-> host.1unlimited.com:http (1400))
- TCP Receive (javi-PC.localdomain:dynport-> host.1unlimited.com:http (2800))
- TCP Receive (javi-PC.localdomain:dynport-> host.1unlimited.com:http (1400))
- TCP Receive (javi-PC.localdomain:dynport-> host.1unlimited.com:http (1400))
- TCP Receive (javi-PC.localdomain:dynport-> host.1unlimited.com:http (2800))
- TCP Receive (javi-PC.localdomain:dynport-> host.1unlimited.com:http (1400))
- TCP Receive (javi-PC.localdomain:dynport-> host.1unlimited.com:http (1400))
- TCP Receive (javi-PC.localdomain:dynport-> host.1unlimited.com:http (1400))
- TCP Receive (javi-PC.localdomain:dynport-> host.1unlimited.com:http (1400))
- TCP Receive (javi-PC.localdomain:dynport-> host.1unlimited.com:http (1400))
- TCP Receive (javi-PC.localdomain:dynport-> host.1unlimited.com:http (1400))
- TCP Receive (javi-PC.localdomain:dynport-> host.1unlimited.com:http (1400))
- TCP Receive (javi-PC.localdomain:dynport-> host.1unlimited.com:http (1160))
- TCP Receive (javi-PC.localdomain:dynport-> host.1unlimited.com:http (240))
- TCP Receive (javi-PC.localdomain:dynport-> host.1unlimited.com:http (1400))

- TCP Receive (javi-PC.localdomain:dynport-> host.1unlimited.com:http (1400))
- TCP Receive (javi-PC.localdomain:dynport-> host.1unlimited.com:http (1400))
- TCP Receive (javi-PC.localdomain:dynport-> host.1unlimited.com:http (1400))
- TCP Receive (javi-PC.localdomain:dynport-> host.1unlimited.com:http (1400))
- TCP Receive (javi-PC.localdomain:dynport-> host.1unlimited.com:http (1400))
- TCP Receive (javi-PC.localdomain:dynport-> host.1unlimited.com:http (1400))
- TCP Receive (javi-PC.localdomain:dynport-> host.1unlimited.com:http (1400))
- TCP Receive (javi-PC.localdomain:dynport-> host.1unlimited.com:http (1400))
- TCP Receive (javi-PC.localdomain:dynport-> host.1unlimited.com:http (1400))
- TCP Receive (javi-PC.localdomain:dynport-> host.1unlimited.com:http (1400))
- TCP Receive (javi-PC.localdomain:dynport-> host.1unlimited.com:http (1400))
- TCP Receive (javi-PC.localdomain:dynport-> host.1unlimited.com:http (1400))
- TCP Receive (javi-PC.localdomain:dynport-> host.1unlimited.com:http (1400))
- TCP Receive (javi-PC.localdomain:dynport-> host.1unlimited.com:http (640))
- TCP Receive (javi-PC.localdomain:dynport-> host.1unlimited.com:http (760))
- TCP Receive (javi-PC.localdomain:dynport-> host.1unlimited.com:http (1400))
- TCP Receive (javi-PC.localdomain:dynport-> host.1unlimited.com:http (1400))
- TCP Receive (javi-PC.localdomain:dynport-> host.1unlimited.com:http (2800))
- TCP Receive (javi-PC.localdomain:dynport-> host.1unlimited.com:http (2800))
- TCP Receive (javi-PC.localdomain:dynport-> host.1unlimited.com:http (1400))
- TCP Receive (javi-PC.localdomain:dynport-> host.1unlimited.com:http (1400))
- TCP Receive (javi-PC.localdomain:dynport-> host.1unlimited.com:http (1400))
- TCP Receive (javi-PC.localdomain:dynport-> host.1unlimited.com:http (1400))
- TCP Receive (javi-PC.localdomain:dynport-> host.1unlimited.com:http (1400))
- TCP Receive (javi-PC.localdomain:dynport-> host.1unlimited.com:http (1400))
- TCP Receive (javi-PC.localdomain:dynport-> host.1unlimited.com:http (1400))
- TCP Receive (javi-PC.localdomain:dynport-> host.1unlimited.com:http (1400))
- TCP Receive (javi-PC.localdomain:dynport-> host.1unlimited.com:http (360))
- TCP Receive (javi-PC.localdomain:dynport-> host.1unlimited.com:http (1040))
- TCP Receive (javi-PC.localdomain:dynport-> host.1unlimited.com:http (1400))
- TCP Receive (javi-PC.localdomain:dynport-> host.1unlimited.com:http (1400))
- TCP Receive (javi-PC.localdomain:dynport-> host.1unlimited.com:http (120))
- TCP Receive (javi-PC.localdomain:dynport-> host.1unlimited.com:http (1280))
- TCP Receive (javi-PC.localdomain:dynport-> host.1unlimited.com:http (1400))
- TCP Receive (javi-PC.localdomain:dynport-> host.1unlimited.com:http (1400))
- TCP Receive (javi-PC.localdomain:dynport-> host.1unlimited.com:http (1400))
- TCP Receive (javi-PC.localdomain:dynport-> host.1unlimited.com:http (1400))
- TCP Receive (javi-PC.localdomain:dynport-> host.1unlimited.com:http (1400))
- TCP Receive (javi-PC.localdomain:dynport-> host.1unlimited.com:http (1400))
- TCP Receive (javi-PC.localdomain:dynport-> host.1unlimited.com:http (1400))
- TCP Receive (javi-PC.localdomain:dynport-> host.1unlimited.com:http (1400))
- TCP Receive (javi-PC.localdomain:dynport-> host.1unlimited.com:http (1400))
- TCP Receive (javi-PC.localdomain:dynport-> host.1unlimited.com:http (1400))
- TCP Receive (javi-PC.localdomain:dynport-> host.1unlimited.com:http (1400))
- TCP Receive (javi-PC.localdomain:dynport-> host.1unlimited.com:http (1400))
- TCP Receive (javi-PC.localdomain:dynport-> host.1unlimited.com:http (1400))
- TCP Receive (javi-PC.localdomain:dynport-> host.1unlimited.com:http (1000))
- TCP Receive (javi-PC.localdomain:dynport-> host.1unlimited.com:http (400))
- TCP Receive (javi-PC.localdomain:dynport-> host.1unlimited.com:http (1400))
- TCP Receive (javi-PC.localdomain:dynport-> host.1unlimited.com:http (1400))
- TCP Receive (javi-PC.localdomain:dynport-> host.1unlimited.com:http (1400))
- TCP Receive (javi-PC.localdomain:dynport-> host.1unlimited.com:http (1400))
- TCP Receive (javi-PC.localdomain:dynport-> host.1unlimited.com:http (1400))
- TCP Receive (javi-PC.localdomain:dynport-> host.1unlimited.com:http (1400))
- TCP Receive (javi-PC.localdomain:dynport-> host.1unlimited.com:http (1400))
- TCP Receive (javi-PC.localdomain:dynport-> host.1unlimited.com:http (1400))
- TCP Receive (javi-PC.localdomain:dynport-> host.1unlimited.com:http (1400))

- TCP Receive (javi-PC.localdomain:dynport-> host.1unlimited.com:http (1400))
- TCP Receive (javi-PC.localdomain:dynport-> host.1unlimited.com:http (1400))
- TCP Receive (javi-PC.localdomain:dynport-> host.1unlimited.com:http (1400))
- TCP Receive (javi-PC.localdomain:dynport-> host.1unlimited.com:http (1400))
- TCP Receive (javi-PC.localdomain:dynport-> host.1unlimited.com:http (1400))
- TCP Receive (javi-PC.localdomain:dynport-> host.1unlimited.com:http (480))
- TCP Receive (javi-PC.localdomain:dynport-> host.1unlimited.com:http (920))
- TCP Receive (javi-PC.localdomain:dynport-> host.1unlimited.com:http (1400))
- TCP Receive (javi-PC.localdomain:dynport-> host.1unlimited.com:http (1400))
- TCP Receive (javi-PC.localdomain:dynport-> host.1unlimited.com:http (1400))
- TCP Receive (javi-PC.localdomain:dynport-> host.1unlimited.com:http (1400))
- TCP Receive (javi-PC.localdomain:dynport-> host.1unlimited.com:http (1400))
- TCP Receive (javi-PC.localdomain:dynport-> host.1unlimited.com:http (1400))
- TCP Receive (javi-PC.localdomain:dynport-> host.1unlimited.com:http (1400))
- TCP Receive (javi-PC.localdomain:dynport-> host.1unlimited.com:http (1400))
- TCP Receive (javi-PC.localdomain:dynport-> host.1unlimited.com:http (1400))
- TCP Receive (javi-PC.localdomain:dynport-> host.1unlimited.com:http (1400))
- TCP Receive (javi-PC.localdomain:dynport-> host.1unlimited.com:http (1400))
- TCP Receive (javi-PC.localdomain:dynport-> host.1unlimited.com:http (1400))
- TCP Receive (javi-PC.localdomain:dynport-> host.1unlimited.com:http (1400))
- TCP Receive (javi-PC.localdomain:dynport-> host.1unlimited.com:http (1400))
- TCP Receive (javi-PC.localdomain:dynport-> host.1unlimited.com:http (1400))
- TCP Receive (javi-PC.localdomain:dynport-> host.1unlimited.com:http (1240))
- TCP Receive (javi-PC.localdomain:dynport-> host.1unlimited.com:http (160))
- TCP Receive (javi-PC.localdomain:dynport-> host.1unlimited.com:http (1400))
- TCP Receive (javi-PC.localdomain:dynport-> host.1unlimited.com:http (1400))
- TCP Receive (javi-PC.localdomain:dynport-> host.1unlimited.com:http (1400))
- TCP Receive (javi-PC.localdomain:dynport-> host.1unlimited.com:http (1400))
- TCP Receive (javi-PC.localdomain:dynport-> host.1unlimited.com:http (1400))
- TCP Receive (javi-PC.localdomain:dynport-> host.1unlimited.com:http (1400))
- TCP Receive (javi-PC.localdomain:dynport-> host.1unlimited.com:http (1400))
- TCP Receive (javi-PC.localdomain:dynport-> host.1unlimited.com:http (1400))
- TCP Receive (javi-PC.localdomain:dynport-> host.1unlimited.com:http (1400))
- TCP Receive (javi-PC.localdomain:dynport-> host.1unlimited.com:http (1400))
- TCP Receive (javi-PC.localdomain:dynport-> host.1unlimited.com:http (1400))
- TCP Receive (javi-PC.localdomain:dynport-> host.1unlimited.com:http (1400))
- TCP Receive (javi-PC.localdomain:dynport-> host.1unlimited.com:http (1400))
- TCP Receive (javi-PC.localdomain:dynport-> host.1unlimited.com:http (1400))
- TCP Receive (javi-PC.localdomain:dynport-> host.1unlimited.com:http (720))
- TCP Receive (javi-PC.localdomain:dynport-> host.1unlimited.com:http (680))
- TCP Receive (javi-PC.localdomain:dynport-> host.1unlimited.com:http (1400))
- TCP Receive (javi-PC.localdomain:dynport-> host.1unlimited.com:http (1400))
- TCP Receive (javi-PC.localdomain:dynport-> host.1unlimited.com:http (1400))
- TCP Receive (javi-PC.localdomain:dynport-> host.1unlimited.com:http (1400))
- TCP Receive (javi-PC.localdomain:dynport-> host.1unlimited.com:http (1400))
- TCP Receive (javi-PC.localdomain:dynport-> host.1unlimited.com:http (1400))
- TCP Receive (javi-PC.localdomain:dynport-> host.1unlimited.com:http (1400))
- TCP Receive (javi-PC.localdomain:dynport-> host.1unlimited.com:http (1400))
- TCP Receive (javi-PC.localdomain:dynport-> host.1unlimited.com:http (1400))
- TCP Receive (javi-PC.localdomain:dynport-> host.1unlimited.com:http (1400))
- TCP Receive (javi-PC.localdomain:dynport-> host.1unlimited.com:http (1400))
- TCP Receive (javi-PC.localdomain:dynport-> host.1unlimited.com:http (1400))
- TCP Receive (javi-PC.localdomain:dynport-> host.1unlimited.com:http (1400))
- TCP Receive (javi-PC.localdomain:dynport-> host.1unlimited.com:http (1400))
- TCP Receive (javi-PC.localdomain:dynport-> host.1unlimited.com:http (1400))
- TCP Receive (javi-PC.localdomain:dynport-> host.1unlimited.com:http (200))
- TCP Receive (javi-PC.localdomain:dynport-> host.1unlimited.com:http (1200))
- TCP Receive (javi-PC.localdomain:dynport-> host.1unlimited.com:http (1400))

- TCP Receive (javi-PC.localdomain:dynport-> host.1unlimited.com:http (1400))
- TCP Receive (javi-PC.localdomain:dynport-> host.1unlimited.com:http (1400))
- TCP Receive (javi-PC.localdomain:dynport-> host.1unlimited.com:http (1400))
- TCP Receive (javi-PC.localdomain:dynport-> host.1unlimited.com:http (1400))
- TCP Receive (javi-PC.localdomain:dynport-> host.1unlimited.com:http (1400))
- TCP Receive (javi-PC.localdomain:dynport-> host.1unlimited.com:http (1400))
- TCP Receive (javi-PC.localdomain:dynport-> host.1unlimited.com:http (1400))
- TCP Receive (javi-PC.localdomain:dynport-> host.1unlimited.com:http (1400))
- TCP Receive (javi-PC.localdomain:dynport-> host.1unlimited.com:http (1400))
- TCP Receive (javi-PC.localdomain:dynport-> host.1unlimited.com:http (1400))
- TCP Receive (javi-PC.localdomain:dynport-> host.1unlimited.com:http (1400))
- TCP Receive (javi-PC.localdomain:dynport-> host.1unlimited.com:http (1400))
- TCP Receive (javi-PC.localdomain:dynport-> host.1unlimited.com:http (1400))
- TCP Receive (javi-PC.localdomain:dynport-> host.1unlimited.com:http (1400))
- TCP Receive (javi-PC.localdomain:dynport-> host.1unlimited.com:http (1400))
- TCP Receive (javi-PC.localdomain:dynport-> host.1unlimited.com:http (1400))
- TCP Receive (javi-PC.localdomain:dynport-> host.1unlimited.com:http (1400))
- TCP Receive (javi-PC.localdomain:dynport-> host.1unlimited.com:http (1080))
- TCP Receive (javi-PC.localdomain:dynport-> host.1unlimited.com:http (320))
- TCP Receive (javi-PC.localdomain:dynport-> host.1unlimited.com:http (1400))
- TCP Receive (javi-PC.localdomain:dynport-> host.1unlimited.com:http (1400))
- TCP Receive (javi-PC.localdomain:dynport-> host.1unlimited.com:http (1400))
- TCP Receive (javi-PC.localdomain:dynport-> host.1unlimited.com:http (1400))
- TCP Receive (javi-PC.localdomain:dynport-> host.1unlimited.com:http (1400))
- TCP Receive (javi-PC.localdomain:dynport-> host.1unlimited.com:http (1400))
- TCP Receive (javi-PC.localdomain:dynport-> host.1unlimited.com:http (1400))
- TCP Receive (javi-PC.localdomain:dynport-> host.1unlimited.com:http (1400))
- TCP Receive (javi-PC.localdomain:dynport-> host.1unlimited.com:http (1400))
- TCP Receive (javi-PC.localdomain:dynport-> host.1unlimited.com:http (1400))
- TCP Receive (javi-PC.localdomain:dynport-> host.1unlimited.com:http (1400))
- TCP Receive (javi-PC.localdomain:dynport-> host.1unlimited.com:http (1400))
- TCP Receive (javi-PC.localdomain:dynport-> host.1unlimited.com:http (1400))
- TCP Receive (javi-PC.localdomain:dynport-> host.1unlimited.com:http (1400))
- TCP Receive (javi-PC.localdomain:dynport-> host.1unlimited.com:http (1400))
- TCP Receive (javi-PC.localdomain:dynport-> host.1unlimited.com:http (560))
- TCP Receive (javi-PC.localdomain:dynport-> host.1unlimited.com:http (840))
- TCP Receive (javi-PC.localdomain:dynport-> host.1unlimited.com:http (1400))
- TCP Receive (javi-PC.localdomain:dynport-> host.1unlimited.com:http (1400))
- TCP Receive (javi-PC.localdomain:dynport-> host.1unlimited.com:http (1400))
- TCP Receive (javi-PC.localdomain:dynport-> host.1unlimited.com:http (1400))
- TCP Receive (javi-PC.localdomain:dynport-> host.1unlimited.com:http (2800))
- TCP Receive (javi-PC.localdomain:dynport-> host.1unlimited.com:http (1400))
- TCP Receive (javi-PC.localdomain:dynport-> host.1unlimited.com:http (1400))
- TCP Receive (javi-PC.localdomain:dynport-> host.1unlimited.com:http (2800))
- TCP Receive (javi-PC.localdomain:dynport-> host.1unlimited.com:http (1400))
- TCP Receive (javi-PC.localdomain:dynport-> host.1unlimited.com:http (1400))
- TCP Receive (javi-PC.localdomain:dynport-> host.1unlimited.com:http (1400))
- TCP Receive (javi-PC.localdomain:dynport-> host.1unlimited.com:http (1360))
- TCP Receive (javi-PC.localdomain:dynport-> host.1unlimited.com:http (40))
- TCP Receive (javi-PC.localdomain:dynport-> host.1unlimited.com:http (1400))
- TCP Receive (javi-PC.localdomain:dynport-> host.1unlimited.com:http (1400))
- TCP Receive (javi-PC.localdomain:dynport-> host.1unlimited.com:http (1400))
- TCP Receive (javi-PC.localdomain:dynport-> host.1unlimited.com:http (1400))
- TCP Receive (javi-PC.localdomain:dynport-> host.1unlimited.com:http (1400))
- TCP Receive (javi-PC.localdomain:dynport-> host.1unlimited.com:http (1400))
- TCP Receive (javi-PC.localdomain:dynport-> host.1unlimited.com:http (1400))
- TCP Receive (javi-PC.localdomain:dynport-> host.1unlimited.com:http (1400))
- TCP Receive (javi-PC.localdomain:dynport-> host.1unlimited.com:http (1400))

- TCP Receive (javi-PC.localdomain:dynport-> host.1unlimited.com:http (1400))
- TCP Receive (javi-PC.localdomain:dynport-> host.1unlimited.com:http (1400))
- TCP Receive (javi-PC.localdomain:dynport-> host.1unlimited.com:http (1400))
- TCP Receive (javi-PC.localdomain:dynport-> host.1unlimited.com:http (1400))
- TCP Receive (javi-PC.localdomain:dynport-> host.1unlimited.com:http (1400))
- TCP Receive (javi-PC.localdomain:dynport-> host.1unlimited.com:http (840))
- TCP Receive (javi-PC.localdomain:dynport-> host.1unlimited.com:http (560))
- TCP Receive (javi-PC.localdomain:dynport-> host.1unlimited.com:http (1400))
- TCP Receive (javi-PC.localdomain:dynport-> host.1unlimited.com:http (1400))
- TCP Receive (javi-PC.localdomain:dynport-> host.1unlimited.com:http (1400))
- TCP Receive (javi-PC.localdomain:dynport-> host.1unlimited.com:http (1400))
- TCP Receive (javi-PC.localdomain:dynport-> host.1unlimited.com:http (1400))
- TCP Receive (javi-PC.localdomain:dynport-> host.1unlimited.com:http (1400))
- TCP Receive (javi-PC.localdomain:dynport-> host.1unlimited.com:http (1400))
- TCP Receive (javi-PC.localdomain:dynport-> host.1unlimited.com:http (1400))
- TCP Receive (javi-PC.localdomain:dynport-> host.1unlimited.com:http (1400))
- TCP Receive (javi-PC.localdomain:dynport-> host.1unlimited.com:http (1400))
- TCP Receive (javi-PC.localdomain:dynport-> host.1unlimited.com:http (1400))
- TCP Receive (javi-PC.localdomain:dynport-> host.1unlimited.com:http (1400))
- TCP Receive (javi-PC.localdomain:dynport-> host.1unlimited.com:http (1400))
- TCP Receive (javi-PC.localdomain:dynport-> host.1unlimited.com:http (1400))
- TCP Receive (javi-PC.localdomain:dynport-> host.1unlimited.com:http (320))
- TCP Receive (javi-PC.localdomain:dynport-> host.1unlimited.com:http (1080))
- TCP Receive (javi-PC.localdomain:dynport-> host.1unlimited.com:http (2800))
- TCP Receive (javi-PC.localdomain:dynport-> host.1unlimited.com:http (1400))
- TCP Receive (javi-PC.localdomain:dynport-> host.1unlimited.com:http (1400))
- TCP Receive (javi-PC.localdomain:dynport-> host.1unlimited.com:http (1400))
- TCP Receive (javi-PC.localdomain:dynport-> host.1unlimited.com:http (1400))
- TCP Receive (javi-PC.localdomain:dynport-> host.1unlimited.com:http (1400))
- TCP Receive (javi-PC.localdomain:dynport-> host.1unlimited.com:http (1400))
- TCP Receive (javi-PC.localdomain:dynport-> host.1unlimited.com:http (1400))
- TCP Receive (javi-PC.localdomain:dynport-> host.1unlimited.com:http (1400))
- TCP Receive (javi-PC.localdomain:dynport-> host.1unlimited.com:http (1400))
- TCP Receive (javi-PC.localdomain:dynport-> host.1unlimited.com:http (1400))
- TCP Receive (javi-PC.localdomain:dynport-> host.1unlimited.com:http (1200))
- TCP Receive (javi-PC.localdomain:dynport-> host.1unlimited.com:http (200))
- TCP Receive (javi-PC.localdomain:dynport-> host.1unlimited.com:http (1400))
- TCP Receive (javi-PC.localdomain:dynport-> host.1unlimited.com:http (1400))
- TCP Receive (javi-PC.localdomain:dynport-> host.1unlimited.com:http (1400))
- TCP Receive (javi-PC.localdomain:dynport-> host.1unlimited.com:http (1400))
- TCP Receive (javi-PC.localdomain:dynport-> host.1unlimited.com:http (1400))
- TCP Receive (javi-PC.localdomain:dynport-> host.1unlimited.com:http (1400))
- TCP Receive (javi-PC.localdomain:dynport-> host.1unlimited.com:http (1400))
- TCP Receive (javi-PC.localdomain:dynport-> host.1unlimited.com:http (1400))
- TCP Receive (javi-PC.localdomain:dynport-> host.1unlimited.com:http (1400))
- TCP Receive (javi-PC.localdomain:dynport-> host.1unlimited.com:http (1400))
- TCP Receive (javi-PC.localdomain:dynport-> host.1unlimited.com:http (1400))
- TCP Receive (javi-PC.localdomain:dynport-> host.1unlimited.com:http (1400))
- TCP Receive (javi-PC.localdomain:dynport-> host.1unlimited.com:http (1400))
- TCP Receive (javi-PC.localdomain:dynport-> host.1unlimited.com:http (1400))
- TCP Receive (javi-PC.localdomain:dynport-> host.1unlimited.com:http (1400))
- TCP Receive (javi-PC.localdomain:dynport-> host.1unlimited.com:http (680))
- TCP Receive (javi-PC.localdomain:dynport-> host.1unlimited.com:http (720))
- TCP Receive (javi-PC.localdomain:dynport-> host.1unlimited.com:http (1400))
- TCP Receive (javi-PC.localdomain:dynport-> host.1unlimited.com:http (1400))
- TCP Receive (javi-PC.localdomain:dynport-> host.1unlimited.com:http (1400))
- TCP Receive (javi-PC.localdomain:dynport-> host.1unlimited.com:http (1400))

- TCP Receive (javi-PC.localdomain:dynport-> host.1unlimited.com:http (1400))
- TCP Receive (javi-PC.localdomain:dynport-> host.1unlimited.com:http (1400))
- TCP Receive (javi-PC.localdomain:dynport-> host.1unlimited.com:http (1400))
- TCP Receive (javi-PC.localdomain:dynport-> host.1unlimited.com:http (1400))
- TCP Receive (javi-PC.localdomain:dynport-> host.1unlimited.com:http (1400))
- TCP Receive (javi-PC.localdomain:dynport-> host.1unlimited.com:http (1400))
- TCP Receive (javi-PC.localdomain:dynport-> host.1unlimited.com:http (1400))
- TCP Receive (javi-PC.localdomain:dynport-> host.1unlimited.com:http (1400))
- TCP Receive (javi-PC.localdomain:dynport-> host.1unlimited.com:http (1400))
- TCP Receive (javi-PC.localdomain:dynport-> host.1unlimited.com:http (1400))
- TCP Receive (javi-PC.localdomain:dynport-> host.1unlimited.com:http (1400))
- TCP Receive (javi-PC.localdomain:dynport-> host.1unlimited.com:http (1400))
- TCP Receive (javi-PC.localdomain:dynport-> host.1unlimited.com:http (1400))
- TCP Receive (javi-PC.localdomain:dynport-> host.1unlimited.com:http (1400))
- TCP Receive (javi-PC.localdomain:dynport-> host.1unlimited.com:http (160))
- TCP Receive (javi-PC.localdomain:dynport-> host.1unlimited.com:http (1240))
- TCP Receive (javi-PC.localdomain:dynport-> host.1unlimited.com:http (1400))
- TCP Receive (javi-PC.localdomain:dynport-> host.1unlimited.com:http (1400))
- TCP Receive (javi-PC.localdomain:dynport-> host.1unlimited.com:http (1400))
- TCP Receive (javi-PC.localdomain:dynport-> host.1unlimited.com:http (1400))
- TCP Receive (javi-PC.localdomain:dynport-> host.1unlimited.com:http (2800))
- TCP Receive (javi-PC.localdomain:dynport-> host.1unlimited.com:http (2800))
- TCP Receive (javi-PC.localdomain:dynport-> host.1unlimited.com:http (1400))
- TCP Receive (javi-PC.localdomain:dynport-> host.1unlimited.com:http (1400))
- TCP Receive (javi-PC.localdomain:dynport-> host.1unlimited.com:http (2800))
- TCP Receive (javi-PC.localdomain:dynport-> host.1unlimited.com:http (1400))
- TCP Receive (javi-PC.localdomain:dynport-> host.1unlimited.com:http (1040))
- TCP Receive (javi-PC.localdomain:dynport-> host.1unlimited.com:http (360))
- TCP Receive (javi-PC.localdomain:dynport-> host.1unlimited.com:http (2800))
- TCP Receive (javi-PC.localdomain:dynport-> host.1unlimited.com:http (1400))
- TCP Receive (javi-PC.localdomain:dynport-> host.1unlimited.com:http (1400))
- TCP Receive (javi-PC.localdomain:dynport-> host.1unlimited.com:http (1400))
- TCP Receive (javi-PC.localdomain:dynport-> host.1unlimited.com:http (1400))
- TCP Receive (javi-PC.localdomain:dynport-> host.1unlimited.com:http (1400))
- TCP Receive (javi-PC.localdomain:dynport-> host.1unlimited.com:http (40))
- TCP Receive (javi-PC.localdomain:dynport-> host.1unlimited.com:http (1420))
- TCP Receive (javi-PC.localdomain:dynport-> host.1unlimited.com:http (1340))
- TCP Receive (javi-PC.localdomain:dynport-> host.1unlimited.com:http (2800))
- TCP Receive (javi-PC.localdomain:dynport-> host.1unlimited.com:http (1400))
- TCP Receive (javi-PC.localdomain:dynport-> host.1unlimited.com:http (1400))
- TCP Receive (javi-PC.localdomain:dynport-> host.1unlimited.com:http (2800))
- TCP Receive (javi-PC.localdomain:dynport-> host.1unlimited.com:http (1400))
- TCP Receive (javi-PC.localdomain:dynport-> host.1unlimited.com:http (1400))
- TCP Receive (javi-PC.localdomain:dynport-> host.1unlimited.com:http (1400))
- TCP Receive (javi-PC.localdomain:dynport-> host.1unlimited.com:http (1400))
- TCP Receive (javi-PC.localdomain:dynport-> host.1unlimited.com:http (1400))
- TCP Receive (javi-PC.localdomain:dynport-> host.1unlimited.com:http (1400))
- TCP Receive (javi-PC.localdomain:dynport-> host.1unlimited.com:http (920))
- TCP Receive (javi-PC.localdomain:dynport-> host.1unlimited.com:http (480))
- TCP Receive (javi-PC.localdomain:dynport-> host.1unlimited.com:http (1400))
- TCP Receive (javi-PC.localdomain:dynport-> host.1unlimited.com:http (1400))
- TCP Receive (javi-PC.localdomain:dynport-> host.1unlimited.com:http (1400))
- TCP Receive (javi-PC.localdomain:dynport-> host.1unlimited.com:http (1400))
- TCP Receive (javi-PC.localdomain:dynport-> host.1unlimited.com:http (1400))
- TCP Receive (javi-PC.localdomain:dynport-> host.1unlimited.com:http (1400))
- TCP Receive (javi-PC.localdomain:dynport-> host.1unlimited.com:http (1400))
- TCP Receive (javi-PC.localdomain:dynport-> host.1unlimited.com:http (1400))

- TCP Receive (javi-PC.localdomain:dynport-> host.1unlimited.com:http (1400))
- TCP Receive (javi-PC.localdomain:dynport-> host.1unlimited.com:http (1400))
- TCP Receive (javi-PC.localdomain:dynport-> host.1unlimited.com:http (1400))
- TCP Receive (javi-PC.localdomain:dynport-> host.1unlimited.com:http (1400))
- TCP Receive (javi-PC.localdomain:dynport-> host.1unlimited.com:http (1400))
- TCP Receive (javi-PC.localdomain:dynport-> host.1unlimited.com:http (1400))
- TCP Receive (javi-PC.localdomain:dynport-> host.1unlimited.com:http (400))
- TCP Receive (javi-PC.localdomain:dynport-> host.1unlimited.com:http (1000))
- TCP Receive (javi-PC.localdomain:dynport-> host.1unlimited.com:http (1400))
- TCP Receive (javi-PC.localdomain:dynport-> host.1unlimited.com:http (1400))
- TCP Receive (javi-PC.localdomain:dynport-> host.1unlimited.com:http (1400))
- TCP Receive (javi-PC.localdomain:dynport-> host.1unlimited.com:http (1400))
- TCP Receive (javi-PC.localdomain:dynport-> host.1unlimited.com:http (1400))
- TCP Receive (javi-PC.localdomain:dynport-> host.1unlimited.com:http (1400))
- TCP Receive (javi-PC.localdomain:dynport-> host.1unlimited.com:http (1400))
- TCP Receive (javi-PC.localdomain:dynport-> host.1unlimited.com:http (1400))
- TCP Receive (javi-PC.localdomain:dynport-> host.1unlimited.com:http (1400))
- TCP Receive (javi-PC.localdomain:dynport-> host.1unlimited.com:http (1400))
- TCP Receive (javi-PC.localdomain:dynport-> host.1unlimited.com:http (1400))
- TCP Receive (javi-PC.localdomain:dynport-> host.1unlimited.com:http (1400))
- TCP Receive (javi-PC.localdomain:dynport-> host.1unlimited.com:http (1400))
- TCP Receive (javi-PC.localdomain:dynport-> host.1unlimited.com:http (1280))
- TCP Receive (javi-PC.localdomain:dynport-> host.1unlimited.com:http (120))
- TCP Receive (javi-PC.localdomain:dynport-> host.1unlimited.com:http (2800))
- TCP Receive (javi-PC.localdomain:dynport-> host.1unlimited.com:http (1400))
- TCP Receive (javi-PC.localdomain:dynport-> host.1unlimited.com:http (1460))
- TCP Receive (javi-PC.localdomain:dynport-> host.1unlimited.com:http (1340))
- TCP Receive (javi-PC.localdomain:dynport-> host.1unlimited.com:http (2800))
- TCP Receive (javi-PC.localdomain:dynport-> host.1unlimited.com:http (1400))
- TCP Receive (javi-PC.localdomain:dynport-> host.1unlimited.com:http (1400))
- TCP Receive (javi-PC.localdomain:dynport-> host.1unlimited.com:http (1400))
- TCP Receive (javi-PC.localdomain:dynport-> host.1unlimited.com:http (1400))
- TCP Receive (javi-PC.localdomain:dynport-> host.1unlimited.com:http (1400))
- TCP Receive (javi-PC.localdomain:dynport-> host.1unlimited.com:http (1400))
- TCP Receive (javi-PC.localdomain:dynport-> host.1unlimited.com:http (1400))
- TCP Receive (javi-PC.localdomain:dynport-> host.1unlimited.com:http (1400))
- TCP Receive (javi-PC.localdomain:dynport-> host.1unlimited.com:http (1400))
- TCP Receive (javi-PC.localdomain:dynport-> host.1unlimited.com:http (1400))
- TCP Receive (javi-PC.localdomain:dynport-> host.1unlimited.com:http (1400))
- TCP Receive (javi-PC.localdomain:dynport-> host.1unlimited.com:http (1400))
- TCP Receive (javi-PC.localdomain:dynport-> host.1unlimited.com:http (760))
- TCP Receive (javi-PC.localdomain:dynport-> host.1unlimited.com:http (640))
- TCP Receive (javi-PC.localdomain:dynport-> host.1unlimited.com:http (1400))
- TCP Receive (javi-PC.localdomain:dynport-> host.1unlimited.com:http (1400))
- TCP Receive (javi-PC.localdomain:dynport-> host.1unlimited.com:http (1400))
- TCP Receive (javi-PC.localdomain:dynport-> host.1unlimited.com:http (1400))
- TCP Receive (javi-PC.localdomain:dynport-> host.1unlimited.com:http (1400))
- TCP Receive (javi-PC.localdomain:dynport-> host.1unlimited.com:http (1400))
- TCP Receive (javi-PC.localdomain:dynport-> host.1unlimited.com:http (1400))
- TCP Receive (javi-PC.localdomain:dynport-> host.1unlimited.com:http (1400))
- TCP Receive (javi-PC.localdomain:dynport-> host.1unlimited.com:http (1400))
- TCP Receive (javi-PC.localdomain:dynport-> host.1unlimited.com:http (1400))
- TCP Receive (javi-PC.localdomain:dynport-> host.1unlimited.com:http (1400))
- TCP Receive (javi-PC.localdomain:dynport-> host.1unlimited.com:http (1400))
- TCP Receive (javi-PC.localdomain:dynport-> host.1unlimited.com:http (1400))
- TCP Receive (javi-PC.localdomain:dynport-> host.1unlimited.com:http (1400))
- TCP Receive (javi-PC.localdomain:dynport-> host.1unlimited.com:http (1400))
- TCP Receive (javi-PC.localdomain:dynport-> host.1unlimited.com:http (1400))
- TCP Receive (javi-PC.localdomain:dynport-> host.1unlimited.com:http (1400))
- TCP Receive (javi-PC.localdomain:dynport-> host.1unlimited.com:http (240))

- TCP Receive (javi-PC.localdomain:dynport-> host.1unlimited.com:http (1160))
- TCP Receive (javi-PC.localdomain:dynport-> host.1unlimited.com:http (1400))
- TCP Receive (javi-PC.localdomain:dynport-> host.1unlimited.com:http (1400))
- TCP Receive (javi-PC.localdomain:dynport-> host.1unlimited.com:http (1400))
- TCP Receive (javi-PC.localdomain:dynport-> host.1unlimited.com:http (1400))
- TCP Receive (javi-PC.localdomain:dynport-> host.1unlimited.com:http (2800))
- TCP Receive (javi-PC.localdomain:dynport-> host.1unlimited.com:http (1400))
- TCP Receive (javi-PC.localdomain:dynport-> host.1unlimited.com:http (1400))
- TCP Receive (javi-PC.localdomain:dynport-> host.1unlimited.com:http (1400))
- TCP Receive (javi-PC.localdomain:dynport-> host.1unlimited.com:http (1400))
- TCP Receive (javi-PC.localdomain:dynport-> host.1unlimited.com:http (520))
- TCP Receive (javi-PC.localdomain:dynport-> host.1unlimited.com:http (880))
- TCP Receive (javi-PC.localdomain:dynport-> host.1unlimited.com:http (1400))
- TCP Receive (javi-PC.localdomain:dynport-> host.1unlimited.com:http (1400))
- TCP Receive (javi-PC.localdomain:dynport-> host.1unlimited.com:http (1400))
- TCP Receive (javi-PC.localdomain:dynport-> host.1unlimited.com:http (1400))
- TCP Receive (javi-PC.localdomain:dynport-> host.1unlimited.com:http (1400))
- TCP Receive (javi-PC.localdomain:dynport-> host.1unlimited.com:http (1400))
- TCP Receive (javi-PC.localdomain:dynport-> host.1unlimited.com:http (1400))
- TCP Receive (javi-PC.localdomain:dynport-> host.1unlimited.com:http (1400))
- TCP Receive (javi-PC.localdomain:dynport-> host.1unlimited.com:http (1400))
- TCP Receive (javi-PC.localdomain:dynport-> host.1unlimited.com:http (1400))
- TCP Receive (javi-PC.localdomain:dynport-> host.1unlimited.com:http (1400))
- TCP Receive (javi-PC.localdomain:dynport-> host.1unlimited.com:http (1400))
- TCP Receive (javi-PC.localdomain:dynport-> host.1unlimited.com:http (1400))
- TCP Receive (javi-PC.localdomain:dynport-> host.1unlimited.com:http (1400))
- TCP Receive (javi-PC.localdomain:dynport-> host.1unlimited.com:http (1400))
- TCP Receive (javi-PC.localdomain:dynport-> host.1unlimited.com:http (1400))
- TCP Receive (javi-PC.localdomain:dynport-> host.1unlimited.com:http (1400))
- TCP Receive (javi-PC.localdomain:dynport-> host.1unlimited.com:http (1400))
- TCP Receive (javi-PC.localdomain:dynport-> host.1unlimited.com:http (1400))
- TCP Receive (javi-PC.localdomain:dynport-> host.1unlimited.com:http (2800))
- TCP Receive (javi-PC.localdomain:dynport-> host.1unlimited.com:http (2800))
- TCP Receive (javi-PC.localdomain:dynport-> host.1unlimited.com:http (1400))
- TCP Receive (javi-PC.localdomain:dynport-> host.1unlimited.com:http (1400))
- TCP Receive (javi-PC.localdomain:dynport-> host.1unlimited.com:http (1400))
- TCP Receive (javi-PC.localdomain:dynport-> host.1unlimited.com:http (1400))
- TCP Receive (javi-PC.localdomain:dynport-> host.1unlimited.com:http (1400))
- TCP Receive (javi-PC.localdomain:dynport-> host.1unlimited.com:http (1400))
- TCP Receive (javi-PC.localdomain:dynport-> host.1unlimited.com:http (880))
- TCP Receive (javi-PC.localdomain:dynport-> host.1unlimited.com:http (520))
- TCP Receive (javi-PC.localdomain:dynport-> host.1unlimited.com:http (1400))
- TCP Receive (javi-PC.localdomain:dynport-> host.1unlimited.com:http (1400))
- TCP Receive (javi-PC.localdomain:dynport-> host.1unlimited.com:http (1400))
- TCP Receive (javi-PC.localdomain:dynport-> host.1unlimited.com:http (1400))
- TCP Receive (javi-PC.localdomain:dynport-> host.1unlimited.com:http (1400))
- TCP Receive (javi-PC.localdomain:dynport-> host.1unlimited.com:http (1400))
- TCP Receive (javi-PC.localdomain:dynport-> host.1unlimited.com:http (1400))
- TCP Receive (javi-PC.localdomain:dynport-> host.1unlimited.com:http (1400))
- TCP Receive (javi-PC.localdomain:dynport-> host.1unlimited.com:http (1400))
- TCP Receive (javi-PC.localdomain:dynport-> host.1unlimited.com:http (1400))
- TCP Receive (javi-PC.localdomain:dynport-> host.1unlimited.com:http (1400))
- TCP Receive (javi-PC.localdomain:dynport-> host.1unlimited.com:http (1400))
- TCP Receive (javi-PC.localdomain:dynport-> host.1unlimited.com:http (1400))
- TCP Receive (javi-PC.localdomain:dynport-> host.1unlimited.com:http (1400))
- TCP Receive (javi-PC.localdomain:dynport-> host.1unlimited.com:http (1400))
- TCP Receive (javi-PC.localdomain:dynport-> host.1unlimited.com:http (1400))
- TCP Receive (javi-PC.localdomain:dynport-> host.1unlimited.com:http (2800))
- TCP Receive (javi-PC.localdomain:dynport-> host.1unlimited.com:http (1400))

- TCP Receive (javi-PC.localdomain:dynport-> host.1unlimited.com:http (1400))
- TCP Receive (javi-PC.localdomain:dynport-> host.1unlimited.com:http (1400))
- TCP Receive (javi-PC.localdomain:dynport-> host.1unlimited.com:http (1400))
- TCP Receive (javi-PC.localdomain:dynport-> host.1unlimited.com:http (1400))
- TCP Receive (javi-PC.localdomain:dynport-> host.1unlimited.com:http (1400))
- TCP Receive (javi-PC.localdomain:dynport-> host.1unlimited.com:http (1400))
- TCP Receive (javi-PC.localdomain:dynport-> host.1unlimited.com:http (1400))
- TCP Receive (javi-PC.localdomain:dynport-> host.1unlimited.com:http (1400))
- TCP Receive (javi-PC.localdomain:dynport-> host.1unlimited.com:http (1400))
- TCP Receive (javi-PC.localdomain:dynport-> host.1unlimited.com:http (1400))
- TCP Receive (javi-PC.localdomain:dynport-> host.1unlimited.com:http (1400))
- TCP Receive (javi-PC.localdomain:dynport-> host.1unlimited.com:http (1240))
- TCP Receive (javi-PC.localdomain:dynport-> host.1unlimited.com:http (160))
- TCP Receive (javi-PC.localdomain:dynport-> host.1unlimited.com:http (1400))
- TCP Receive (javi-PC.localdomain:dynport-> host.1unlimited.com:http (1400))
- TCP Receive (javi-PC.localdomain:dynport-> host.1unlimited.com:http (1460))
- TCP Receive (javi-PC.localdomain:dynport-> host.1unlimited.com:http (1340))
- TCP Receive (javi-PC.localdomain:dynport-> host.1unlimited.com:http (1400))
- TCP Receive (javi-PC.localdomain:dynport-> host.1unlimited.com:http (1400))
- TCP Receive (javi-PC.localdomain:dynport-> host.1unlimited.com:http (1400))
- TCP Receive (javi-PC.localdomain:dynport-> host.1unlimited.com:http (3752))
- TCP Receive (javi-PC.localdomain:dynport-> host.1unlimited.com:http (8848))
- TCP Receive (javi-PC.localdomain:dynport-> host.1unlimited.com:http (1400))
- TCP Receive (javi-PC.localdomain:dynport-> host.1unlimited.com:http (1400))
- TCP Receive (javi-PC.localdomain:dynport-> host.1unlimited.com:http (1400))
- TCP Receive (javi-PC.localdomain:dynport-> host.1unlimited.com:http (1400))
- TCP Receive (javi-PC.localdomain:dynport-> host.1unlimited.com:http (1460))
- TCP Receive (javi-PC.localdomain:dynport-> host.1unlimited.com:http (1340))
- TCP Receive (javi-PC.localdomain:dynport-> host.1unlimited.com:http (1400))
- TCP Receive (javi-PC.localdomain:dynport-> host.1unlimited.com:http (1400))
- TCP Receive (javi-PC.localdomain:dynport-> host.1unlimited.com:http (1400))
- TCP Receive (javi-PC.localdomain:dynport-> host.1unlimited.com:http (3752))
- TCP Receive (javi-PC.localdomain:dynport-> host.1unlimited.com:http (20048))
- TCP Receive (javi-PC.localdomain:dynport-> host.1unlimited.com:http (3752))
- TCP Receive (javi-PC.localdomain:dynport-> host.1unlimited.com:http (21448))
- TCP Receive (javi-PC.localdomain:dynport-> host.1unlimited.com:http (1400))
- TCP Receive (javi-PC.localdomain:dynport-> host.1unlimited.com:http (1460))
- TCP Receive (javi-PC.localdomain:dynport-> host.1unlimited.com:http (1340))
- TCP Receive (javi-PC.localdomain:dynport-> host.1unlimited.com:http (1400))
- TCP Receive (javi-PC.localdomain:dynport-> host.1unlimited.com:http (1400))
- TCP Receive (javi-PC.localdomain:dynport-> host.1unlimited.com:http (1400))
- TCP Receive (javi-PC.localdomain:dynport-> host.1unlimited.com:http (1400))
- TCP Receive (javi-PC.localdomain:dynport-> host.1unlimited.com:http (1400))
- TCP Receive (javi-PC.localdomain:dynport-> host.1unlimited.com:http (2800))
- TCP Receive (javi-PC.localdomain:dynport-> host.1unlimited.com:http (1460))
- TCP Receive (javi-PC.localdomain:dynport-> host.1unlimited.com:http (1340))
- TCP Receive (javi-PC.localdomain:dynport-> host.1unlimited.com:http (1400))
- TCP Receive (javi-PC.localdomain:dynport-> host.1unlimited.com:http (1400))
- TCP Receive (javi-PC.localdomain:dynport-> host.1unlimited.com:http (1400))
- TCP Receive (javi-PC.localdomain:dynport-> host.1unlimited.com:http (1400))
- TCP Receive (javi-PC.localdomain:dynport-> host.1unlimited.com:http (1400))
- TCP Receive (javi-PC.localdomain:dynport-> host.1unlimited.com:http (3752))
- TCP Receive (javi-PC.localdomain:dynport-> host.1unlimited.com:http (60488))
- TCP Receive (javi-PC.localdomain:dynport-> host.1unlimited.com:http (1))
- TCP Receive (javi-PC.localdomain:dynport-> host.1unlimited.com:http (3752))
- TCP Receive (javi-PC.localdomain:dynport-> host.1unlimited.com:http (10408))
- TCP Receive (javi-PC.localdomain:dynport-> host.1unlimited.com:http (3752))

- TCP Receive (javi-PC.localdomain:dynport-> host.1unlimited.com:http (21448))
- TCP Receive (javi-PC.localdomain:dynport-> host.1unlimited.com:http (2800))
- TCP Receive (javi-PC.localdomain:dynport-> host.1unlimited.com:http (1400))
- TCP Receive (javi-PC.localdomain:dynport-> host.1unlimited.com:http (1400))
- TCP Receive (javi-PC.localdomain:dynport-> host.1unlimited.com:http (1400))
- TCP Receive (javi-PC.localdomain:dynport-> host.1unlimited.com:http (1400))
- TCP Receive (javi-PC.localdomain:dynport-> host.1unlimited.com:http (1400))
- TCP Receive (javi-PC.localdomain:dynport-> host.1unlimited.com:http (800))
- TCP Receive (javi-PC.localdomain:dynport-> host.1unlimited.com:http (600))
- TCP Receive (javi-PC.localdomain:dynport-> host.1unlimited.com:http (2800))
- TCP Receive (javi-PC.localdomain:dynport-> host.1unlimited.com:http (1400))
- TCP Receive (javi-PC.localdomain:dynport-> host.1unlimited.com:http (2800))
- TCP Receive (javi-PC.localdomain:dynport-> host.1unlimited.com:http (1400))
- TCP Receive (javi-PC.localdomain:dynport-> host.1unlimited.com:http (2800))
- TCP Receive (javi-PC.localdomain:dynport-> host.1unlimited.com:http (2800))
- TCP Receive (javi-PC.localdomain:dynport-> host.1unlimited.com:http (1400))
- TCP Receive (javi-PC.localdomain:dynport-> host.1unlimited.com:http (1400))
- TCP Receive (javi-PC.localdomain:dynport-> host.1unlimited.com:http (1400))
- TCP Receive (javi-PC.localdomain:dynport-> host.1unlimited.com:http (1680))
- TCP Receive (javi-PC.localdomain:dynport-> host.1unlimited.com:http (1120))
- TCP Receive (javi-PC.localdomain:dynport-> host.1unlimited.com:http (2800))
- TCP Receive (javi-PC.localdomain:dynport-> host.1unlimited.com:http (1400))
- TCP Receive (javi-PC.localdomain:dynport-> host.1unlimited.com:http (1400))
- TCP Receive (javi-PC.localdomain:dynport-> host.1unlimited.com:http (2800))
- TCP Receive (javi-PC.localdomain:dynport-> host.1unlimited.com:http (2800))
- TCP Receive (javi-PC.localdomain:dynport-> host.1unlimited.com:http (1400))
- TCP Receive (javi-PC.localdomain:dynport-> host.1unlimited.com:http (1400))
- TCP Receive (javi-PC.localdomain:dynport-> host.1unlimited.com:http (2800))
- TCP Receive (javi-PC.localdomain:dynport-> host.1unlimited.com:http (2560))
- TCP Receive (javi-PC.localdomain:dynport-> host.1unlimited.com:http (240))
- TCP Receive (javi-PC.localdomain:dynport-> host.1unlimited.com:http (2800))
- TCP Receive (javi-PC.localdomain:dynport-> host.1unlimited.com:http (1400))
- TCP Receive (javi-PC.localdomain:dynport-> host.1unlimited.com:http (1400))
- TCP Receive (javi-PC.localdomain:dynport-> host.1unlimited.com:http (1400))
- TCP Receive (javi-PC.localdomain:dynport-> host.1unlimited.com:http (1400))
- TCP Receive (javi-PC.localdomain:dynport-> host.1unlimited.com:http (1400))
- TCP Receive (javi-PC.localdomain:dynport-> host.1unlimited.com:http (1400))
- TCP Receive (javi-PC.localdomain:dynport-> host.1unlimited.com:http (1400))
- TCP Receive (javi-PC.localdomain:dynport-> host.1unlimited.com:http (1400))
- TCP Receive (javi-PC.localdomain:dynport-> host.1unlimited.com:http (1400))
- TCP Receive (javi-PC.localdomain:dynport-> host.1unlimited.com:http (1400))
- TCP Receive (javi-PC.localdomain:dynport-> host.1unlimited.com:http (1400))
- TCP Receive (javi-PC.localdomain:dynport-> host.1unlimited.com:http (1400))
- TCP Receive (javi-PC.localdomain:dynport-> host.1unlimited.com:http (640))
- TCP Receive (javi-PC.localdomain:dynport-> host.1unlimited.com:http (760))
- TCP Receive (javi-PC.localdomain:dynport-> host.1unlimited.com:http (1400))
- TCP Receive (javi-PC.localdomain:dynport-> host.1unlimited.com:http (1400))
- TCP Receive (javi-PC.localdomain:dynport-> host.1unlimited.com:http (1400))
- TCP Receive (javi-PC.localdomain:dynport-> host.1unlimited.com:http (1400))
- TCP Receive (javi-PC.localdomain:dynport-> host.1unlimited.com:http (1400))
- TCP Receive (javi-PC.localdomain:dynport-> host.1unlimited.com:http (1400))
- TCP Receive (javi-PC.localdomain:dynport-> host.1unlimited.com:http (1400))
- TCP Receive (javi-PC.localdomain:dynport-> host.1unlimited.com:http (1400))
- TCP Receive (javi-PC.localdomain:dynport-> host.1unlimited.com:http (1400))
- TCP Receive (javi-PC.localdomain:dynport-> host.1unlimited.com:http (1400))
- TCP Receive (javi-PC.localdomain:dynport-> host.1unlimited.com:http (1400))
- TCP Receive (javi-PC.localdomain:dynport-> host.1unlimited.com:http (1400))

- TCP Receive (javi-PC.localdomain:dynport-> host.1unlimited.com:http (1400))
- TCP Receive (javi-PC.localdomain:dynport-> host.1unlimited.com:http (1400))
- TCP Receive (javi-PC.localdomain:dynport-> host.1unlimited.com:http (120))
- TCP Receive (javi-PC.localdomain:dynport-> host.1unlimited.com:http (1280))
- TCP Receive (javi-PC.localdomain:dynport-> host.1unlimited.com:http (1400))
- TCP Receive (javi-PC.localdomain:dynport-> host.1unlimited.com:http (1400))
- TCP Receive (javi-PC.localdomain:dynport-> host.1unlimited.com:http (1400))
- TCP Receive (javi-PC.localdomain:dynport-> host.1unlimited.com:http (1400))
- TCP Receive (javi-PC.localdomain:dynport-> host.1unlimited.com:http (1400))
- TCP Receive (javi-PC.localdomain:dynport-> host.1unlimited.com:http (1400))
- TCP Receive (javi-PC.localdomain:dynport-> host.1unlimited.com:http (1400))
- TCP Receive (javi-PC.localdomain:dynport-> host.1unlimited.com:http (1400))
- TCP Receive (javi-PC.localdomain:dynport-> host.1unlimited.com:http (1400))
- TCP Receive (javi-PC.localdomain:dynport-> host.1unlimited.com:http (1400))
- TCP Receive (javi-PC.localdomain:dynport-> host.1unlimited.com:http (1400))
- TCP Receive (javi-PC.localdomain:dynport-> host.1unlimited.com:http (2400))
- TCP Receive (javi-PC.localdomain:dynport-> host.1unlimited.com:http (520))
- TCP Receive (javi-PC.localdomain:dynport-> host.1unlimited.com:http (1280))
- TCP Receive (javi-PC.localdomain:dynport-> host.1unlimited.com:http (1400))
- TCP Receive (javi-PC.localdomain:dynport-> host.1unlimited.com:http (2800))
- TCP Receive (javi-PC.localdomain:dynport-> host.1unlimited.com:http (1400))
- TCP Receive (javi-PC.localdomain:dynport-> host.1unlimited.com:http (1400))
- TCP Receive (javi-PC.localdomain:dynport-> host.1unlimited.com:http (1400))
- TCP Receive (javi-PC.localdomain:dynport-> host.1unlimited.com:http (560))
- TCP Receive (javi-PC.localdomain:dynport-> host.1unlimited.com:http (900))
- TCP Receive (javi-PC.localdomain:dynport-> host.1unlimited.com:http (1460))
- TCP Receive (javi-PC.localdomain:dynport-> host.1unlimited.com:http (1460))
- TCP Receive (javi-PC.localdomain:dynport-> host.1unlimited.com:http (1460))
- TCP Receive (javi-PC.localdomain:dynport-> host.1unlimited.com:http (1460))
- TCP Receive (javi-PC.localdomain:dynport-> host.1unlimited.com:http (1460))
- TCP Receive (javi-PC.localdomain:dynport-> host.1unlimited.com:http (1460))
- TCP Receive (javi-PC.localdomain:dynport-> host.1unlimited.com:http (3752))
- TCP Receive (javi-PC.localdomain:dynport-> host.1unlimited.com:http (2888))
- TCP Receive (javi-PC.localdomain:dynport-> host.1unlimited.com:http (5640))
- TCP Receive (javi-PC.localdomain:dynport-> host.1unlimited.com:http (200))
- TCP Receive (javi-PC.localdomain:dynport-> host.1unlimited.com:http (1460))
- TCP Receive (javi-PC.localdomain:dynport-> host.1unlimited.com:http (1460))
- TCP Receive (javi-PC.localdomain:dynport-> host.1unlimited.com:http (1460))
- TCP Receive (javi-PC.localdomain:dynport-> host.1unlimited.com:http (1460))
- TCP Receive (javi-PC.localdomain:dynport-> host.1unlimited.com:http (1460))
- TCP Receive (javi-PC.localdomain:dynport-> host.1unlimited.com:http (1460))
- TCP Receive (javi-PC.localdomain:dynport-> host.1unlimited.com:http (1460))
- TCP Receive (javi-PC.localdomain:dynport-> host.1unlimited.com:http (3752))
- TCP Receive (javi-PC.localdomain:dynport-> host.1unlimited.com:http (46048))
- TCP Receive (javi-PC.localdomain:dynport-> host.1unlimited.com:http (2680))
- TCP Receive (javi-PC.localdomain:dynport-> host.1unlimited.com:http (240))
- TCP Receive (javi-PC.localdomain:dynport-> host.1unlimited.com:http (1460))
- TCP Receive (javi-PC.localdomain:dynport-> host.1unlimited.com:http (1460))
- TCP Receive (javi-PC.localdomain:dynport-> host.1unlimited.com:http (1460))
- TCP Receive (javi-PC.localdomain:dynport-> host.1unlimited.com:http (1460))
- TCP Receive (javi-PC.localdomain:dynport-> host.1unlimited.com:http (1460))
- TCP Receive (javi-PC.localdomain:dynport-> host.1unlimited.com:http (1460))
- TCP Receive (javi-PC.localdomain:dynport-> host.1unlimited.com:http (1460))
- TCP Receive (javi-PC.localdomain:dynport-> host.1unlimited.com:http (3752))
- TCP Receive (javi-PC.localdomain:dynport-> host.1unlimited.com:http (5568))
- TCP Receive (javi-PC.localdomain:dynport-> host.1unlimited.com:http (2160))

- TCP Receive (javi-PC.localdomain:dynport-> host.1unlimited.com:http (760))
- TCP Receive (javi-PC.localdomain:dynport-> host.1unlimited.com:http (1460))
- TCP Receive (javi-PC.localdomain:dynport-> host.1unlimited.com:http (1460))
- TCP Receive (javi-PC.localdomain:dynport-> host.1unlimited.com:http (1460))
- TCP Receive (javi-PC.localdomain:dynport-> host.1unlimited.com:http (1460))
- TCP Receive (javi-PC.localdomain:dynport-> host.1unlimited.com:http (1460))
- TCP Receive (javi-PC.localdomain:dynport-> host.1unlimited.com:http (1460))
- TCP Receive (javi-PC.localdomain:dynport-> host.1unlimited.com:http (1460))
- TCP Receive (javi-PC.localdomain:dynport-> host.1unlimited.com:http (3752))
- TCP Receive (javi-PC.localdomain:dynport-> host.1unlimited.com:http (60488))
- TCP Receive (javi-PC.localdomain:dynport-> host.1unlimited.com:http (1))
- TCP Receive (javi-PC.localdomain:dynport-> host.1unlimited.com:http (1))
- TCP Receive (javi-PC.localdomain:dynport-> host.1unlimited.com:http (8159))
- TCP Receive (javi-PC.localdomain:dynport-> host.1unlimited.com:http (601))
- TCP Receive (javi-PC.localdomain:dynport-> host.1unlimited.com:http (1460))
- TCP Receive (javi-PC.localdomain:dynport-> host.1unlimited.com:http (1460))
- TCP Receive (javi-PC.localdomain:dynport-> host.1unlimited.com:http (1460))
- TCP Receive (javi-PC.localdomain:dynport-> host.1unlimited.com:http (1460))
- TCP Receive (javi-PC.localdomain:dynport-> host.1unlimited.com:http (1460))
- TCP Receive (javi-PC.localdomain:dynport-> host.1unlimited.com:http (1460))
- TCP Receive (javi-PC.localdomain:dynport-> host.1unlimited.com:http (1460))
- TCP Receive (javi-PC.localdomain:dynport-> host.1unlimited.com:http (3752))
- TCP Receive (javi-PC.localdomain:dynport-> host.1unlimited.com:http (17607))
- TCP Receive (javi-PC.localdomain:dynport-> host.1unlimited.com:http (1400))
- TCP Receive (javi-PC.localdomain:dynport-> host.1unlimited.com:http (1400))
- TCP Receive (javi-PC.localdomain:dynport-> host.1unlimited.com:http (1400))
- TCP Receive (javi-PC.localdomain:dynport-> host.1unlimited.com:http (1400))
- TCP Receive (javi-PC.localdomain:dynport-> host.1unlimited.com:http (1400))
- TCP Receive (javi-PC.localdomain:dynport-> host.1unlimited.com:http (1400))
- TCP Receive (javi-PC.localdomain:dynport-> host.1unlimited.com:http (1400))
- TCP Receive (javi-PC.localdomain:dynport-> host.1unlimited.com:http (1400))
- TCP Receive (javi-PC.localdomain:dynport-> host.1unlimited.com:http (1400))
- TCP Receive (javi-PC.localdomain:dynport-> host.1unlimited.com:http (480))
- TCP Receive (javi-PC.localdomain:dynport-> host.1unlimited.com:http (920))
- TCP Receive (javi-PC.localdomain:dynport-> host.1unlimited.com:http (1400))
- TCP Receive (javi-PC.localdomain:dynport-> host.1unlimited.com:http (1400))
- TCP Receive (javi-PC.localdomain:dynport-> host.1unlimited.com:http (1400))
- TCP Receive (javi-PC.localdomain:dynport-> host.1unlimited.com:http (1400))
- TCP Receive (javi-PC.localdomain:dynport-> host.1unlimited.com:http (1400))
- TCP Receive (javi-PC.localdomain:dynport-> host.1unlimited.com:http (1400))
- TCP Receive (javi-PC.localdomain:dynport-> host.1unlimited.com:http (1400))
- TCP Receive (javi-PC.localdomain:dynport-> host.1unlimited.com:http (1400))
- TCP Receive (javi-PC.localdomain:dynport-> host.1unlimited.com:http (1400))
- TCP Receive (javi-PC.localdomain:dynport-> host.1unlimited.com:http (1400))
- TCP Receive (javi-PC.localdomain:dynport-> host.1unlimited.com:http (1400))
- TCP Receive (javi-PC.localdomain:dynport-> host.1unlimited.com:http (1400))
- TCP Receive (javi-PC.localdomain:dynport-> host.1unlimited.com:http (1400))
- TCP Receive (javi-PC.localdomain:dynport-> host.1unlimited.com:http (1360))
- TCP Receive (javi-PC.localdomain:dynport-> host.1unlimited.com:http (40))
- TCP Receive (javi-PC.localdomain:dynport-> host.1unlimited.com:http (1400))
- TCP Receive (javi-PC.localdomain:dynport-> host.1unlimited.com:http (1400))
- TCP Receive (javi-PC.localdomain:dynport-> host.1unlimited.com:http (1400))
- TCP Receive (javi-PC.localdomain:dynport-> host.1unlimited.com:http (1400))
- TCP Receive (javi-PC.localdomain:dynport-> host.1unlimited.com:http (1400))
- TCP Receive (javi-PC.localdomain:dynport-> host.1unlimited.com:http (1400))
- TCP Receive (javi-PC.localdomain:dynport-> host.1unlimited.com:http (1400))

- TCP Receive (javi-PC.localdomain:dynport-> host.1unlimited.com:http (1400))
- TCP Receive (javi-PC.localdomain:dynport-> host.1unlimited.com:http (1400))
- TCP Receive (javi-PC.localdomain:dynport-> host.1unlimited.com:http (1400))
- TCP Receive (javi-PC.localdomain:dynport-> host.1unlimited.com:http (1400))
- TCP Receive (javi-PC.localdomain:dynport-> host.1unlimited.com:http (1400))
- TCP Receive (javi-PC.localdomain:dynport-> host.1unlimited.com:http (1400))
- TCP Receive (javi-PC.localdomain:dynport-> host.1unlimited.com:http (1400))
- TCP Receive (javi-PC.localdomain:dynport-> host.1unlimited.com:http (1400))
- TCP Receive (javi-PC.localdomain:dynport-> host.1unlimited.com:http (1400))
- TCP Receive (javi-PC.localdomain:dynport-> host.1unlimited.com:http (1400))
- TCP Receive (javi-PC.localdomain:dynport-> host.1unlimited.com:http (840))
- TCP Receive (javi-PC.localdomain:dynport-> host.1unlimited.com:http (560))
- TCP Receive (javi-PC.localdomain:dynport-> host.1unlimited.com:http (1400))
- TCP Receive (javi-PC.localdomain:dynport-> host.1unlimited.com:http (1400))
- TCP Receive (javi-PC.localdomain:dynport-> host.1unlimited.com:http (1400))
- TCP Receive (javi-PC.localdomain:dynport-> host.1unlimited.com:http (1400))
- TCP Receive (javi-PC.localdomain:dynport-> host.1unlimited.com:http (1400))
- TCP Receive (javi-PC.localdomain:dynport-> host.1unlimited.com:http (2800))
- TCP Receive (javi-PC.localdomain:dynport-> host.1unlimited.com:http (1400))
- TCP Receive (javi-PC.localdomain:dynport-> host.1unlimited.com:http (1400))
- TCP Receive (javi-PC.localdomain:dynport-> host.1unlimited.com:http (2800))
- TCP Receive (javi-PC.localdomain:dynport-> host.1unlimited.com:http (2800))
- TCP Receive (javi-PC.localdomain:dynport-> host.1unlimited.com:http (1400))
- TCP Receive (javi-PC.localdomain:dynport-> host.1unlimited.com:http (320))
- TCP Receive (javi-PC.localdomain:dynport-> host.1unlimited.com:http (1080))
- TCP Receive (javi-PC.localdomain:dynport-> host.1unlimited.com:http (1460))
- TCP Receive (javi-PC.localdomain:dynport-> host.1unlimited.com:http (1340))
- TCP Receive (javi-PC.localdomain:dynport-> host.1unlimited.com:http (1400))
- TCP Receive (javi-PC.localdomain:dynport-> host.1unlimited.com:http (2800))
- TCP Receive (javi-PC.localdomain:dynport-> host.1unlimited.com:http (1400))
- TCP Receive (javi-PC.localdomain:dynport-> host.1unlimited.com:http (2800))
- TCP Receive (javi-PC.localdomain:dynport-> host.1unlimited.com:http (1400))
- TCP Receive (javi-PC.localdomain:dynport-> host.1unlimited.com:http (1400))
- TCP Receive (javi-PC.localdomain:dynport-> host.1unlimited.com:http (1400))
- TCP Receive (javi-PC.localdomain:dynport-> host.1unlimited.com:http (1400))
- TCP Receive (javi-PC.localdomain:dynport-> host.1unlimited.com:http (1400))
- TCP Receive (javi-PC.localdomain:dynport-> host.1unlimited.com:http (1200))
- TCP Receive (javi-PC.localdomain:dynport-> host.1unlimited.com:http (200))
- TCP Receive (javi-PC.localdomain:dynport-> host.1unlimited.com:http (1840))
- TCP Receive (javi-PC.localdomain:dynport-> host.1unlimited.com:http (960))
- TCP Receive (javi-PC.localdomain:dynport-> host.1unlimited.com:http (7000))
- TCP Receive (javi-PC.localdomain:dynport-> host.1unlimited.com:http (1460))
- TCP Receive (javi-PC.localdomain:dynport-> host.1unlimited.com:http (1460))
- TCP Receive (javi-PC.localdomain:dynport-> host.1unlimited.com:http (1460))
- TCP Receive (javi-PC.localdomain:dynport-> host.1unlimited.com:http (1220))
- TCP Receive (javi-PC.localdomain:dynport-> host.1unlimited.com:http (1460))
- TCP Receive (javi-PC.localdomain:dynport-> host.1unlimited.com:http (1460))
- TCP Receive (javi-PC.localdomain:dynport-> host.1unlimited.com:http (1460))
- TCP Receive (javi-PC.localdomain:dynport-> host.1unlimited.com:http (2680))
- TCP Receive (javi-PC.localdomain:dynport-> host.1unlimited.com:http (19520))
- TCP Receive (javi-PC.localdomain:dynport-> host.1unlimited.com:http (920))
- TCP Receive (javi-PC.localdomain:dynport-> host.1unlimited.com:http (1460))
- TCP Receive (javi-PC.localdomain:dynport-> host.1unlimited.com:http (1460))
- TCP Receive (javi-PC.localdomain:dynport-> host.1unlimited.com:http (1460))
- TCP Receive (javi-PC.localdomain:dynport-> host.1unlimited.com:http (1460))
- TCP Receive (javi-PC.localdomain:dynport-> host.1unlimited.com:http (1460))
- TCP Receive (javi-PC.localdomain:dynport-> host.1unlimited.com:http (1460))

- TCP Receive (javi-PC.localdomain:dynport-> host.1unlimited.com:http (3752))
- TCP Receive (javi-PC.localdomain:dynport-> host.1unlimited.com:http (60488))
- TCP Receive (javi-PC.localdomain:dynport-> host.1unlimited.com:http (1))
- TCP Receive (javi-PC.localdomain:dynport-> host.1unlimited.com:http (3752))
- TCP Receive (javi-PC.localdomain:dynport-> host.1unlimited.com:http (14868))
- TCP Receive (javi-PC.localdomain:dynport-> host.1unlimited.com:http (2800))
- TCP Receive (javi-PC.localdomain:dynport-> host.1unlimited.com:http (2800))
- TCP Receive (javi-PC.localdomain:dynport-> host.1unlimited.com:http (1400))
- TCP Receive (javi-PC.localdomain:dynport-> host.1unlimited.com:http (1400))
- TCP Receive (javi-PC.localdomain:dynport-> host.1unlimited.com:http (1400))
- TCP Receive (javi-PC.localdomain:dynport-> host.1unlimited.com:http (1520))
- TCP Receive (javi-PC.localdomain:dynport-> host.1unlimited.com:http (1280))
- TCP Receive (javi-PC.localdomain:dynport-> host.1unlimited.com:http (1400))
- TCP Receive (javi-PC.localdomain:dynport-> host.1unlimited.com:http (1400))
- TCP Receive (javi-PC.localdomain:dynport-> host.1unlimited.com:http (1400))
- TCP Receive (javi-PC.localdomain:dynport-> host.1unlimited.com:http (1400))
- TCP Receive (javi-PC.localdomain:dynport-> host.1unlimited.com:http (1400))
- TCP Receive (javi-PC.localdomain:dynport-> host.1unlimited.com:http (1460))
- TCP Receive (javi-PC.localdomain:dynport-> host.1unlimited.com:http (1340))
- TCP Receive (javi-PC.localdomain:dynport-> host.1unlimited.com:http (1400))
- TCP Receive (javi-PC.localdomain:dynport-> host.1unlimited.com:http (1400))
- TCP Receive (javi-PC.localdomain:dynport-> host.1unlimited.com:http (1400))
- TCP Receive (javi-PC.localdomain:dynport-> host.1unlimited.com:http (1400))
- TCP Receive (javi-PC.localdomain:dynport-> host.1unlimited.com:http (2800))
- TCP Receive (javi-PC.localdomain:dynport-> host.1unlimited.com:http (1000))
- TCP Receive (javi-PC.localdomain:dynport-> host.1unlimited.com:http (400))
- TCP Receive (javi-PC.localdomain:dynport-> host.1unlimited.com:http (1400))
- TCP Receive (javi-PC.localdomain:dynport-> host.1unlimited.com:http (1400))
- TCP Receive (javi-PC.localdomain:dynport-> host.1unlimited.com:http (1400))
- TCP Receive (javi-PC.localdomain:dynport-> host.1unlimited.com:http (1400))
- TCP Receive (javi-PC.localdomain:dynport-> host.1unlimited.com:http (1400))
- TCP Receive (javi-PC.localdomain:dynport-> host.1unlimited.com:http (1400))
- TCP Receive (javi-PC.localdomain:dynport-> host.1unlimited.com:http (1400))
- TCP Receive (javi-PC.localdomain:dynport-> host.1unlimited.com:http (1400))
- TCP Receive (javi-PC.localdomain:dynport-> host.1unlimited.com:http (1400))
- TCP Receive (javi-PC.localdomain:dynport-> host.1unlimited.com:http (1400))
- TCP Receive (javi-PC.localdomain:dynport-> host.1unlimited.com:http (1400))
- TCP Receive (javi-PC.localdomain:dynport-> host.1unlimited.com:http (1400))
- TCP Receive (javi-PC.localdomain:dynport-> host.1unlimited.com:http (2800))
- TCP Receive (javi-PC.localdomain:dynport-> host.1unlimited.com:http (480))
- TCP Receive (javi-PC.localdomain:dynport-> host.1unlimited.com:http (920))
- TCP Receive (javi-PC.localdomain:dynport-> host.1unlimited.com:http (2800))
- TCP Receive (javi-PC.localdomain:dynport-> host.1unlimited.com:http (1400))
- TCP Receive (javi-PC.localdomain:dynport-> host.1unlimited.com:http (1400))
- TCP Receive (javi-PC.localdomain:dynport-> host.1unlimited.com:http (1400))
- TCP Receive (javi-PC.localdomain:dynport-> host.1unlimited.com:http (2080))
- TCP Receive (javi-PC.localdomain:dynport-> host.1unlimited.com:http (840))
- TCP Receive (javi-PC.localdomain:dynport-> host.1unlimited.com:http (1460))
- TCP Receive (javi-PC.localdomain:dynport-> host.1unlimited.com:http (1460))
- TCP Receive (javi-PC.localdomain:dynport-> host.1unlimited.com:http (1460))
- TCP Receive (javi-PC.localdomain:dynport-> host.1unlimited.com:http (1460))
- TCP Receive (javi-PC.localdomain:dynport-> host.1unlimited.com:http (1460))
- TCP Receive (javi-PC.localdomain:dynport-> host.1unlimited.com:http (1460))
- TCP Receive (javi-PC.localdomain:dynport-> host.1unlimited.com:http (1460))
- TCP Receive (javi-PC.localdomain:dynport-> host.1unlimited.com:http (3752))
- TCP Receive (javi-PC.localdomain:dynport-> host.1unlimited.com:http (60488))
- TCP Receive (javi-PC.localdomain:dynport-> host.1unlimited.com:http (1))

- TCP Receive (javi-PC.localdomain:dynport-> host.1unlimited.com:http (3752))
- TCP Receive (javi-PC.localdomain:dynport-> host.1unlimited.com:http (39328))
- TCP Receive (javi-PC.localdomain:dynport-> host.1unlimited.com:http (1400))
- TCP Receive (javi-PC.localdomain:dynport-> host.1unlimited.com:http (1400))
- TCP Receive (javi-PC.localdomain:dynport-> host.1unlimited.com:http (1400))
- TCP Receive (javi-PC.localdomain:dynport-> host.1unlimited.com:http (1400))
- TCP Receive (javi-PC.localdomain:dynport-> host.1unlimited.com:http (360))
- TCP Receive (javi-PC.localdomain:dynport-> host.1unlimited.com:http (1040))
- TCP Receive (javi-PC.localdomain:dynport-> host.1unlimited.com:http (1400))
- TCP Receive (javi-PC.localdomain:dynport-> host.1unlimited.com:http (1400))
- TCP Receive (javi-PC.localdomain:dynport-> host.1unlimited.com:http (1400))
- TCP Receive (javi-PC.localdomain:dynport-> host.1unlimited.com:http (1400))
- TCP Receive (javi-PC.localdomain:dynport-> host.1unlimited.com:http (1400))
- TCP Receive (javi-PC.localdomain:dynport-> host.1unlimited.com:http (1400))
- TCP Receive (javi-PC.localdomain:dynport-> host.1unlimited.com:http (1400))
- TCP Receive (javi-PC.localdomain:dynport-> host.1unlimited.com:http (1400))
- TCP Receive (javi-PC.localdomain:dynport-> host.1unlimited.com:http (1400))
- TCP Receive (javi-PC.localdomain:dynport-> host.1unlimited.com:http (1400))
- TCP Receive (javi-PC.localdomain:dynport-> host.1unlimited.com:http (1400))
- TCP Receive (javi-PC.localdomain:dynport-> host.1unlimited.com:http (1400))
- TCP Receive (javi-PC.localdomain:dynport-> host.1unlimited.com:http (1240))
- TCP Receive (javi-PC.localdomain:dynport-> host.1unlimited.com:http (160))
- TCP Receive (javi-PC.localdomain:dynport-> host.1unlimited.com:http (1400))
- TCP Receive (javi-PC.localdomain:dynport-> host.1unlimited.com:http (1400))
- TCP Receive (javi-PC.localdomain:dynport-> host.1unlimited.com:http (1400))
- TCP Receive (javi-PC.localdomain:dynport-> host.1unlimited.com:http (1400))
- TCP Receive (javi-PC.localdomain:dynport-> host.1unlimited.com:http (1400))
- TCP Receive (javi-PC.localdomain:dynport-> host.1unlimited.com:http (2800))
- TCP Receive (javi-PC.localdomain:dynport-> host.1unlimited.com:http (1400))
- TCP Receive (javi-PC.localdomain:dynport-> host.1unlimited.com:http (2800))
- TCP Receive (javi-PC.localdomain:dynport-> host.1unlimited.com:http (1400))
- TCP Receive (javi-PC.localdomain:dynport-> host.1unlimited.com:http (1400))
- TCP Receive (javi-PC.localdomain:dynport-> host.1unlimited.com:http (1400))
- TCP Receive (javi-PC.localdomain:dynport-> host.1unlimited.com:http (1400))
- TCP Receive (javi-PC.localdomain:dynport-> host.1unlimited.com:http (2800))
- TCP Receive (javi-PC.localdomain:dynport-> host.1unlimited.com:http (720))
- TCP Receive (javi-PC.localdomain:dynport-> host.1unlimited.com:http (680))
- TCP Receive (javi-PC.localdomain:dynport-> host.1unlimited.com:http (1400))
- TCP Receive (javi-PC.localdomain:dynport-> host.1unlimited.com:http (1400))
- TCP Receive (javi-PC.localdomain:dynport-> host.1unlimited.com:http (1400))
- TCP Receive (javi-PC.localdomain:dynport-> host.1unlimited.com:http (1400))
- TCP Receive (javi-PC.localdomain:dynport-> host.1unlimited.com:http (1400))
- TCP Receive (javi-PC.localdomain:dynport-> host.1unlimited.com:http (1400))
- TCP Receive (javi-PC.localdomain:dynport-> host.1unlimited.com:http (2800))
- TCP Receive (javi-PC.localdomain:dynport-> host.1unlimited.com:http (2800))
- TCP Receive (javi-PC.localdomain:dynport-> host.1unlimited.com:http (1400))
- TCP Receive (javi-PC.localdomain:dynport-> host.1unlimited.com:http (1400))
- TCP Receive (javi-PC.localdomain:dynport-> host.1unlimited.com:http (1400))
- TCP Receive (javi-PC.localdomain:dynport-> host.1unlimited.com:http (1400))
- TCP Receive (javi-PC.localdomain:dynport-> host.1unlimited.com:http (200))
- TCP Receive (javi-PC.localdomain:dynport-> host.1unlimited.com:http (1200))
- TCP Receive (javi-PC.localdomain:dynport-> host.1unlimited.com:http (1400))
- TCP Receive (javi-PC.localdomain:dynport-> host.1unlimited.com:http (1400))
- TCP Receive (javi-PC.localdomain:dynport-> host.1unlimited.com:http (1400))
- TCP Receive (javi-PC.localdomain:dynport-> host.1unlimited.com:http (1400))
- TCP Receive (javi-PC.localdomain:dynport-> host.1unlimited.com:http (1400))

- TCP Receive (javi-PC.localdomain:dynport-> host.1unlimited.com:http (1400))
- TCP Receive (javi-PC.localdomain:dynport-> host.1unlimited.com:http (1400))
- TCP Receive (javi-PC.localdomain:dynport-> host.1unlimited.com:http (1400))
- TCP Receive (javi-PC.localdomain:dynport-> host.1unlimited.com:http (1400))
- TCP Receive (javi-PC.localdomain:dynport-> host.1unlimited.com:http (1400))
- TCP Receive (javi-PC.localdomain:dynport-> host.1unlimited.com:http (1400))
- TCP Receive (javi-PC.localdomain:dynport-> host.1unlimited.com:http (1400))
- TCP Receive (javi-PC.localdomain:dynport-> host.1unlimited.com:http (1400))
- TCP Receive (javi-PC.localdomain:dynport-> host.1unlimited.com:http (1400))
- TCP Receive (javi-PC.localdomain:dynport-> host.1unlimited.com:http (1400))
- TCP Receive (javi-PC.localdomain:dynport-> host.1unlimited.com:http (1080))
- TCP Receive (javi-PC.localdomain:dynport-> host.1unlimited.com:http (320))
- TCP Receive (javi-PC.localdomain:dynport-> host.1unlimited.com:http (1400))
- TCP Receive (javi-PC.localdomain:dynport-> host.1unlimited.com:http (1400))
- TCP Receive (javi-PC.localdomain:dynport-> host.1unlimited.com:http (1400))
- TCP Receive (javi-PC.localdomain:dynport-> host.1unlimited.com:http (1400))
- TCP Receive (javi-PC.localdomain:dynport-> host.1unlimited.com:http (1360))
- TCP Receive (javi-PC.localdomain:dynport-> host.1unlimited.com:http (40))
- TCP Receive (javi-PC.localdomain:dynport-> host.1unlimited.com:http (1400))
- TCP Receive (javi-PC.localdomain:dynport-> host.1unlimited.com:http (1400))
- TCP Receive (javi-PC.localdomain:dynport-> host.1unlimited.com:http (1400))
- TCP Receive (javi-PC.localdomain:dynport-> host.1unlimited.com:http (1400))
- TCP Receive (javi-PC.localdomain:dynport-> host.1unlimited.com:http (1400))
- TCP Receive (javi-PC.localdomain:dynport-> host.1unlimited.com:http (1400))
- TCP Receive (javi-PC.localdomain:dynport-> host.1unlimited.com:http (1400))
- TCP Receive (javi-PC.localdomain:dynport-> host.1unlimited.com:http (1400))
- TCP Receive (javi-PC.localdomain:dynport-> host.1unlimited.com:http (1400))
- TCP Receive (javi-PC.localdomain:dynport-> host.1unlimited.com:http (1400))
- TCP Receive (javi-PC.localdomain:dynport-> host.1unlimited.com:http (1400))
- TCP Receive (javi-PC.localdomain:dynport-> host.1unlimited.com:http (1400))
- TCP Receive (javi-PC.localdomain:dynport-> host.1unlimited.com:http (1400))
- TCP Receive (javi-PC.localdomain:dynport-> host.1unlimited.com:http (1400))
- TCP Receive (javi-PC.localdomain:dynport-> host.1unlimited.com:http (840))
- TCP Receive (javi-PC.localdomain:dynport-> host.1unlimited.com:http (560))
- TCP Receive (javi-PC.localdomain:dynport-> host.1unlimited.com:http (1400))
- TCP Receive (javi-PC.localdomain:dynport-> host.1unlimited.com:http (1400))
- TCP Receive (javi-PC.localdomain:dynport-> host.1unlimited.com:http (1400))
- TCP Receive (javi-PC.localdomain:dynport-> host.1unlimited.com:http (1400))
- TCP Receive (javi-PC.localdomain:dynport-> host.1unlimited.com:http (1400))
- TCP Receive (javi-PC.localdomain:dynport-> host.1unlimited.com:http (2800))
- TCP Receive (javi-PC.localdomain:dynport-> host.1unlimited.com:http (2800))
- TCP Receive (javi-PC.localdomain:dynport-> host.1unlimited.com:http (2800))
- TCP Receive (javi-PC.localdomain:dynport-> host.1unlimited.com:http (2800))
- TCP Receive (javi-PC.localdomain:dynport-> host.1unlimited.com:http (1400))
- TCP Receive (javi-PC.localdomain:dynport-> host.1unlimited.com:http (320))
- TCP Receive (javi-PC.localdomain:dynport-> host.1unlimited.com:http (1080))
- TCP Receive (javi-PC.localdomain:dynport-> host.1unlimited.com:http (1400))
- TCP Receive (javi-PC.localdomain:dynport-> host.1unlimited.com:http (1400))
- TCP Receive (javi-PC.localdomain:dynport-> host.1unlimited.com:http (1400))
- TCP Receive (javi-PC.localdomain:dynport-> host.1unlimited.com:http (1400))
- TCP Receive (javi-PC.localdomain:dynport-> host.1unlimited.com:http (1400))
- TCP Receive (javi-PC.localdomain:dynport-> host.1unlimited.com:http (1400))
- TCP Receive (javi-PC.localdomain:dynport-> host.1unlimited.com:http (1400))
- TCP Receive (javi-PC.localdomain:dynport-> host.1unlimited.com:http (1400))
- TCP Receive (javi-PC.localdomain:dynport-> host.1unlimited.com:http (1400))
- TCP Receive (javi-PC.localdomain:dynport-> host.1unlimited.com:http (1400))
- TCP Receive (javi-PC.localdomain:dynport-> host.1unlimited.com:http (1400))
- TCP Receive (javi-PC.localdomain:dynport-> host.1unlimited.com:http (2800))

- TCP Receive (javi-PC.localdomain:dynport-> host.1unlimited.com:http (2600))
- TCP Receive (javi-PC.localdomain:dynport-> host.1unlimited.com:http (200))
- TCP Receive (javi-PC.localdomain:dynport-> host.1unlimited.com:http (1400))
- TCP Receive (javi-PC.localdomain:dynport-> host.1unlimited.com:http (1400))
- TCP Receive (javi-PC.localdomain:dynport-> host.1unlimited.com:http (1400))
- TCP Receive (javi-PC.localdomain:dynport-> host.1unlimited.com:http (1400))
- TCP Receive (javi-PC.localdomain:dynport-> host.1unlimited.com:http (1400))
- TCP Receive (javi-PC.localdomain:dynport-> host.1unlimited.com:http (1400))
- TCP Receive (javi-PC.localdomain:dynport-> host.1unlimited.com:http (1400))
- TCP Receive (javi-PC.localdomain:dynport-> host.1unlimited.com:http (1400))
- TCP Receive (javi-PC.localdomain:dynport-> host.1unlimited.com:http (1400))
- TCP Receive (javi-PC.localdomain:dynport-> host.1unlimited.com:http (1400))
- TCP Receive (javi-PC.localdomain:dynport-> host.1unlimited.com:http (1400))
- TCP Receive (javi-PC.localdomain:dynport-> host.1unlimited.com:http (1400))
- TCP Receive (javi-PC.localdomain:dynport-> host.1unlimited.com:http (1400))
- TCP Receive (javi-PC.localdomain:dynport-> host.1unlimited.com:http (1400))
- TCP Receive (javi-PC.localdomain:dynport-> host.1unlimited.com:http (560))
- TCP Receive (javi-PC.localdomain:dynport-> host.1unlimited.com:http (840))
- TCP Receive (javi-PC.localdomain:dynport-> host.1unlimited.com:http (1400))
- TCP Receive (javi-PC.localdomain:dynport-> host.1unlimited.com:http (1400))
- TCP Receive (javi-PC.localdomain:dynport-> host.1unlimited.com:http (1400))
- TCP Receive (javi-PC.localdomain:dynport-> host.1unlimited.com:http (1400))
- TCP Receive (javi-PC.localdomain:dynport-> host.1unlimited.com:http (1400))
- TCP Receive (javi-PC.localdomain:dynport-> host.1unlimited.com:http (1400))
- TCP Receive (javi-PC.localdomain:dynport-> host.1unlimited.com:http (1400))
- TCP Receive (javi-PC.localdomain:dynport-> host.1unlimited.com:http (1400))
- TCP Receive (javi-PC.localdomain:dynport-> host.1unlimited.com:http (1400))
- TCP Receive (javi-PC.localdomain:dynport-> host.1unlimited.com:http (1400))
- TCP Receive (javi-PC.localdomain:dynport-> host.1unlimited.com:http (1400))
- TCP Receive (javi-PC.localdomain:dynport-> host.1unlimited.com:http (1400))
- TCP Receive (javi-PC.localdomain:dynport-> host.1unlimited.com:http (1400))
- TCP Receive (javi-PC.localdomain:dynport-> host.1unlimited.com:http (1400))
- TCP Receive (javi-PC.localdomain:dynport-> host.1unlimited.com:http (1400))
- TCP Receive (javi-PC.localdomain:dynport-> host.1unlimited.com:http (2800))
- TCP Receive (javi-PC.localdomain:dynport-> host.1unlimited.com:http (40))
- TCP Receive (javi-PC.localdomain:dynport-> host.1unlimited.com:http (1360))
- TCP Receive (javi-PC.localdomain:dynport-> host.1unlimited.com:http (2800))
- TCP Receive (javi-PC.localdomain:dynport-> host.1unlimited.com:http (1400))
- TCP Receive (javi-PC.localdomain:dynport-> host.1unlimited.com:http (1400))
- TCP Receive (javi-PC.localdomain:dynport-> host.1unlimited.com:http (1400))
- TCP Receive (javi-PC.localdomain:dynport-> host.1unlimited.com:http (1400))
- TCP Receive (javi-PC.localdomain:dynport-> host.1unlimited.com:http (1400))
- TCP Receive (javi-PC.localdomain:dynport-> host.1unlimited.com:http (1400))
- TCP Receive (javi-PC.localdomain:dynport-> host.1unlimited.com:http (1400))
- TCP Receive (javi-PC.localdomain:dynport-> host.1unlimited.com:http (1400))
- TCP Receive (javi-PC.localdomain:dynport-> host.1unlimited.com:http (1400))
- TCP Receive (javi-PC.localdomain:dynport-> host.1unlimited.com:http (1400))
- TCP Receive (javi-PC.localdomain:dynport-> host.1unlimited.com:http (1400))
- TCP Receive (javi-PC.localdomain:dynport-> host.1unlimited.com:http (920))
- TCP Receive (javi-PC.localdomain:dynport-> host.1unlimited.com:http (480))
- TCP Receive (javi-PC.localdomain:dynport-> host.1unlimited.com:http (1400))
- TCP Receive (javi-PC.localdomain:dynport-> host.1unlimited.com:http (1400))
- TCP Receive (javi-PC.localdomain:dynport-> host.1unlimited.com:http (1400))
- TCP Receive (javi-PC.localdomain:dynport-> host.1unlimited.com:http (1400))
- TCP Receive (javi-PC.localdomain:dynport-> host.1unlimited.com:http (1400))
- TCP Receive (javi-PC.localdomain:dynport-> host.1unlimited.com:http (1400))
- TCP Receive (javi-PC.localdomain:dynport-> host.1unlimited.com:http (1400))

- TCP Receive (javi-PC.localdomain:dynport-> host.1unlimited.com:http (1400))
- TCP Receive (javi-PC.localdomain:dynport-> host.1unlimited.com:http (1400))
- TCP Receive (javi-PC.localdomain:dynport-> host.1unlimited.com:http (1400))
- TCP Receive (javi-PC.localdomain:dynport-> host.1unlimited.com:http (1400))
- TCP Receive (javi-PC.localdomain:dynport-> host.1unlimited.com:http (1400))
- TCP Receive (javi-PC.localdomain:dynport-> host.1unlimited.com:http (1400))
- TCP Receive (javi-PC.localdomain:dynport-> host.1unlimited.com:http (1800))
- TCP Receive (javi-PC.localdomain:dynport-> host.1unlimited.com:http (1120))
- TCP Receive (javi-PC.localdomain:dynport-> host.1unlimited.com:http (1280))
- TCP Receive (javi-PC.localdomain:dynport-> host.1unlimited.com:http (1400))
- TCP Receive (javi-PC.localdomain:dynport-> host.1unlimited.com:http (4200))
- TCP Receive (javi-PC.localdomain:dynport-> host.1unlimited.com:http (1400))
- TCP Receive (javi-PC.localdomain:dynport-> host.1unlimited.com:http (1400))
- TCP Receive (javi-PC.localdomain:dynport-> host.1unlimited.com:http (1400))
- TCP Receive (javi-PC.localdomain:dynport-> host.1unlimited.com:http (2800))
- TCP Receive (javi-PC.localdomain:dynport-> host.1unlimited.com:http (1400))
- TCP Receive (javi-PC.localdomain:dynport-> host.1unlimited.com:http (2800))
- TCP Receive (javi-PC.localdomain:dynport-> host.1unlimited.com:http (2800))
- TCP Receive (javi-PC.localdomain:dynport-> host.1unlimited.com:http (1400))
- TCP Receive (javi-PC.localdomain:dynport-> host.1unlimited.com:http (1400))
- TCP Receive (javi-PC.localdomain:dynport-> host.1unlimited.com:http (680))
- TCP Receive (javi-PC.localdomain:dynport-> host.1unlimited.com:http (720))
- TCP Receive (javi-PC.localdomain:dynport-> host.1unlimited.com:http (1400))
- TCP Receive (javi-PC.localdomain:dynport-> host.1unlimited.com:http (1400))
- TCP Receive (javi-PC.localdomain:dynport-> host.1unlimited.com:http (1400))
- TCP Receive (javi-PC.localdomain:dynport-> host.1unlimited.com:http (1400))
- TCP Receive (javi-PC.localdomain:dynport-> host.1unlimited.com:http (1400))
- TCP Receive (javi-PC.localdomain:dynport-> host.1unlimited.com:http (1400))
- TCP Receive (javi-PC.localdomain:dynport-> host.1unlimited.com:http (1400))
- TCP Receive (javi-PC.localdomain:dynport-> host.1unlimited.com:http (2800))
- TCP Receive (javi-PC.localdomain:dynport-> host.1unlimited.com:http (1400))
- TCP Receive (javi-PC.localdomain:dynport-> host.1unlimited.com:http (1400))
- TCP Receive (javi-PC.localdomain:dynport-> host.1unlimited.com:http (1400))
- TCP Receive (javi-PC.localdomain:dynport-> host.1unlimited.com:http (1400))
- TCP Receive (javi-PC.localdomain:dynport-> host.1unlimited.com:http (1400))
- TCP Receive (javi-PC.localdomain:dynport-> host.1unlimited.com:http (160))
- TCP Receive (javi-PC.localdomain:dynport-> host.1unlimited.com:http (1240))
- TCP Receive (javi-PC.localdomain:dynport-> host.1unlimited.com:http (1400))
- TCP Receive (javi-PC.localdomain:dynport-> host.1unlimited.com:http (1400))
- TCP Receive (javi-PC.localdomain:dynport-> host.1unlimited.com:http (1400))
- TCP Receive (javi-PC.localdomain:dynport-> host.1unlimited.com:http (1400))
- TCP Receive (javi-PC.localdomain:dynport-> host.1unlimited.com:http (1400))
- TCP Receive (javi-PC.localdomain:dynport-> host.1unlimited.com:http (2800))
- TCP Receive (javi-PC.localdomain:dynport-> host.1unlimited.com:http (1400))
- TCP Receive (javi-PC.localdomain:dynport-> host.1unlimited.com:http (1400))
- TCP Receive (javi-PC.localdomain:dynport-> host.1unlimited.com:http (1400))
- TCP Receive (javi-PC.localdomain:dynport-> host.1unlimited.com:http (1400))
- TCP Receive (javi-PC.localdomain:dynport-> host.1unlimited.com:http (1400))
- TCP Receive (javi-PC.localdomain:dynport-> host.1unlimited.com:http (1400))
- TCP Receive (javi-PC.localdomain:dynport-> host.1unlimited.com:http (1040))
- TCP Receive (javi-PC.localdomain:dynport-> host.1unlimited.com:http (360))
- TCP Receive (javi-PC.localdomain:dynport-> host.1unlimited.com:http (1400))
- TCP Receive (javi-PC.localdomain:dynport-> host.1unlimited.com:http (1400))
- TCP Receive (javi-PC.localdomain:dynport-> host.1unlimited.com:http (1400))
- TCP Receive (javi-PC.localdomain:dynport-> host.1unlimited.com:http (1400))
- TCP Receive (javi-PC.localdomain:dynport-> host.1unlimited.com:http (2800))
- TCP Receive (javi-PC.localdomain:dynport-> host.1unlimited.com:http (1400))

- TCP Receive (javi-PC.localdomain:dynport-> host.1unlimited.com:http (1400))
- TCP Receive (javi-PC.localdomain:dynport-> host.1unlimited.com:http (2800))
- TCP Receive (javi-PC.localdomain:dynport-> host.1unlimited.com:http (1400))
- TCP Receive (javi-PC.localdomain:dynport-> host.1unlimited.com:http (2800))
- TCP Receive (javi-PC.localdomain:dynport-> host.1unlimited.com:http (1400))
- TCP Receive (javi-PC.localdomain:dynport-> host.1unlimited.com:http (1400))
- TCP Receive (javi-PC.localdomain:dynport-> host.1unlimited.com:http (1400))
- TCP Receive (javi-PC.localdomain:dynport-> host.1unlimited.com:http (2680))
- TCP Receive (javi-PC.localdomain:dynport-> host.1unlimited.com:http (120))
- TCP Receive (javi-PC.localdomain:dynport-> host.1unlimited.com:http (2800))
- TCP Receive (javi-PC.localdomain:dynport-> host.1unlimited.com:http (1400))
- TCP Receive (javi-PC.localdomain:dynport-> host.1unlimited.com:http (4200))
- TCP Receive (javi-PC.localdomain:dynport-> host.1unlimited.com:http (1400))
- TCP Receive (javi-PC.localdomain:dynport-> host.1unlimited.com:http (1400))
- TCP Receive (javi-PC.localdomain:dynport-> host.1unlimited.com:http (1400))
- TCP Receive (javi-PC.localdomain:dynport-> host.1unlimited.com:http (1400))
- TCP Receive (javi-PC.localdomain:dynport-> host.1unlimited.com:http (1400))
- TCP Receive (javi-PC.localdomain:dynport-> host.1unlimited.com:http (4960))
- TCP Receive (javi-PC.localdomain:dynport-> host.1unlimited.com:http (880))
- TCP Receive (javi-PC.localdomain:dynport-> host.1unlimited.com:http (1460))
- TCP Receive (javi-PC.localdomain:dynport-> host.1unlimited.com:http (1460))
- TCP Receive (javi-PC.localdomain:dynport-> host.1unlimited.com:http (1040))
- TCP Receive (javi-PC.localdomain:dynport-> host.1unlimited.com:http (1400))
- TCP Receive (javi-PC.localdomain:dynport-> host.1unlimited.com:http (1400))
- TCP Receive (javi-PC.localdomain:dynport-> host.1unlimited.com:http (1400))
- TCP Receive (javi-PC.localdomain:dynport-> host.1unlimited.com:http (2800))
- TCP Receive (javi-PC.localdomain:dynport-> host.1unlimited.com:http (1400))
- TCP Receive (javi-PC.localdomain:dynport-> host.1unlimited.com:http (1400))
- TCP Receive (javi-PC.localdomain:dynport-> host.1unlimited.com:http (1400))
- TCP Receive (javi-PC.localdomain:dynport-> host.1unlimited.com:http (1400))
- TCP Receive (javi-PC.localdomain:dynport-> host.1unlimited.com:http (1400))
- TCP Receive (javi-PC.localdomain:dynport-> host.1unlimited.com:http (1400))
- TCP Receive (javi-PC.localdomain:dynport-> host.1unlimited.com:http (1400))
- TCP Receive (javi-PC.localdomain:dynport-> host.1unlimited.com:http (3040))
- TCP Receive (javi-PC.localdomain:dynport-> host.1unlimited.com:http (1160))
- TCP Receive (javi-PC.localdomain:dynport-> host.1unlimited.com:http (1400))
- TCP Receive (javi-PC.localdomain:dynport-> host.1unlimited.com:http (1400))
- TCP Receive (javi-PC.localdomain:dynport-> host.1unlimited.com:http (1400))
- TCP Receive (javi-PC.localdomain:dynport-> host.1unlimited.com:http (1400))
- TCP Receive (javi-PC.localdomain:dynport-> host.1unlimited.com:http (1400))
- TCP Receive (javi-PC.localdomain:dynport-> host.1unlimited.com:http (1400))
- TCP Receive (javi-PC.localdomain:dynport-> host.1unlimited.com:http (1400))
- TCP Receive (javi-PC.localdomain:dynport-> host.1unlimited.com:http (1400))
- TCP Receive (javi-PC.localdomain:dynport-> host.1unlimited.com:http (1400))
- TCP Receive (javi-PC.localdomain:dynport-> host.1unlimited.com:http (1400))
- TCP Receive (javi-PC.localdomain:dynport-> host.1unlimited.com:http (1400))
- TCP Receive (javi-PC.localdomain:dynport-> host.1unlimited.com:http (1400))
- TCP Receive (javi-PC.localdomain:dynport-> host.1unlimited.com:http (1400))
- TCP Receive (javi-PC.localdomain:dynport-> host.1unlimited.com:http (1120))
- TCP Receive (javi-PC.localdomain:dynport-> host.1unlimited.com:http (280))
- TCP Receive (javi-PC.localdomain:dynport-> host.1unlimited.com:http (1400))
- TCP Receive (javi-PC.localdomain:dynport-> host.1unlimited.com:http (1400))
- TCP Receive (javi-PC.localdomain:dynport-> host.1unlimited.com:http (1400))
- TCP Receive (javi-PC.localdomain:dynport-> host.1unlimited.com:http (1400))
- TCP Receive (javi-PC.localdomain:dynport-> host.1unlimited.com:http (1400))
- TCP Receive (javi-PC.localdomain:dynport-> host.1unlimited.com:http (1400))
- TCP Receive (javi-PC.localdomain:dynport-> host.1unlimited.com:http (1400))

- TCP Receive (javi-PC.localdomain:dynport-> host.1unlimited.com:http (1400))
- TCP Receive (javi-PC.localdomain:dynport-> host.1unlimited.com:http (2800))
- TCP Receive (javi-PC.localdomain:dynport-> host.1unlimited.com:http (1400))
- TCP Receive (javi-PC.localdomain:dynport-> host.1unlimited.com:http (2800))
- TCP Receive (javi-PC.localdomain:dynport-> host.1unlimited.com:http (1920))
- TCP Receive (javi-PC.localdomain:dynport-> host.1unlimited.com:http (880))
- TCP Receive (javi-PC.localdomain:dynport-> host.1unlimited.com:http (1400))
- TCP Receive (javi-PC.localdomain:dynport-> host.1unlimited.com:http (1400))
- TCP Receive (javi-PC.localdomain:dynport-> host.1unlimited.com:http (1400))
- TCP Receive (javi-PC.localdomain:dynport-> host.1unlimited.com:http (1400))
- TCP Receive (javi-PC.localdomain:dynport-> host.1unlimited.com:http (1400))
- TCP Receive (javi-PC.localdomain:dynport-> host.1unlimited.com:http (1400))
- TCP Receive (javi-PC.localdomain:dynport-> host.1unlimited.com:http (1400))
- TCP Receive (javi-PC.localdomain:dynport-> host.1unlimited.com:http (1400))
- TCP Receive (javi-PC.localdomain:dynport-> host.1unlimited.com:http (1400))
- TCP Receive (javi-PC.localdomain:dynport-> host.1unlimited.com:http (1400))
- TCP Receive (javi-PC.localdomain:dynport-> host.1unlimited.com:http (1400))
- TCP Receive (javi-PC.localdomain:dynport-> host.1unlimited.com:http (1400))
- TCP Receive (javi-PC.localdomain:dynport-> host.1unlimited.com:http (1400))
- TCP Receive (javi-PC.localdomain:dynport-> host.1unlimited.com:http (1400))
- TCP Receive (javi-PC.localdomain:dynport-> host.1unlimited.com:http (1400))
- TCP Receive (javi-PC.localdomain:dynport-> host.1unlimited.com:http (1400))
- TCP Receive (javi-PC.localdomain:dynport-> host.1unlimited.com:http (1400))
- TCP Receive (javi-PC.localdomain:dynport-> host.1unlimited.com:http (1400))
- TCP Receive (javi-PC.localdomain:dynport-> host.1unlimited.com:http (1400))
- TCP Receive (javi-PC.localdomain:dynport-> host.1unlimited.com:http (1400))
- TCP Receive (javi-PC.localdomain:dynport-> host.1unlimited.com:http (1400))
- TCP Receive (javi-PC.localdomain:dynport-> host.1unlimited.com:http (1400))
- TCP Receive (javi-PC.localdomain:dynport-> host.1unlimited.com:http (1400))
- TCP Receive (javi-PC.localdomain:dynport-> host.1unlimited.com:http (1400))
- TCP Receive (javi-PC.localdomain:dynport-> host.1unlimited.com:http (1400))
- TCP Receive (javi-PC.localdomain:dynport-> host.1unlimited.com:http (1400))
- TCP Receive (javi-PC.localdomain:dynport-> host.1unlimited.com:http (1400))
- TCP Receive (javi-PC.localdomain:dynport-> host.1unlimited.com:http (880))
- TCP Receive (javi-PC.localdomain:dynport-> host.1unlimited.com:http (520))
- TCP Receive (javi-PC.localdomain:dynport-> host.1unlimited.com:http (1400))
- TCP Receive (javi-PC.localdomain:dynport-> host.1unlimited.com:http (1400))
- TCP Receive (javi-PC.localdomain:dynport-> host.1unlimited.com:http (1400))
- TCP Receive (javi-PC.localdomain:dynport-> host.1unlimited.com:http (1400))
- TCP Receive (javi-PC.localdomain:dynport-> host.1unlimited.com:http (1400))
- TCP Receive (javi-PC.localdomain:dynport-> host.1unlimited.com:http (1400))
- TCP Receive (javi-PC.localdomain:dynport-> host.1unlimited.com:http (1400))
- TCP Receive (javi-PC.localdomain:dynport-> host.1unlimited.com:http (1400))
- TCP Receive (javi-PC.localdomain:dynport-> host.1unlimited.com:http (1400))
- TCP Receive (javi-PC.localdomain:dynport-> host.1unlimited.com:http (1400))
- TCP Receive (javi-PC.localdomain:dynport-> host.1unlimited.com:http (1400))
- TCP Receive (javi-PC.localdomain:dynport-> host.1unlimited.com:http (1400))
- TCP Receive (javi-PC.localdomain:dynport-> host.1unlimited.com:http (2800))
- TCP Receive (javi-PC.localdomain:dynport-> host.1unlimited.com:http (360))
- TCP Receive (javi-PC.localdomain:dynport-> host.1unlimited.com:http (1100))
- TCP Receive (javi-PC.localdomain:dynport-> host.1unlimited.com:http (1340))
- TCP Receive (javi-PC.localdomain:dynport-> host.1unlimited.com:http (2800))
- TCP Receive (javi-PC.localdomain:dynport-> host.1unlimited.com:http (2800))
- TCP Receive (javi-PC.localdomain:dynport-> host.1unlimited.com:http (2000))
- TCP Receive (javi-PC.localdomain:dynport-> host.1unlimited.com:http (800))
- TCP Receive (javi-PC.localdomain:dynport-> host.1unlimited.com:http (1400))

- TCP Receive (javi-PC.localdomain:dynport-> host.1unlimited.com:http (1400))
- TCP Receive (javi-PC.localdomain:dynport-> host.1unlimited.com:http (2800))
- TCP Receive (javi-PC.localdomain:dynport-> host.1unlimited.com:http (1400))
- TCP Receive (javi-PC.localdomain:dynport-> host.1unlimited.com:http (2800))
- TCP Receive (javi-PC.localdomain:dynport-> host.1unlimited.com:http (1400))
- TCP Receive (javi-PC.localdomain:dynport-> host.1unlimited.com:http (2800))
- TCP Receive (javi-PC.localdomain:dynport-> host.1unlimited.com:http (2800))
- TCP Receive (javi-PC.localdomain:dynport-> host.1unlimited.com:http (1400))
- TCP Receive (javi-PC.localdomain:dynport-> host.1unlimited.com:http (1400))
- TCP Receive (javi-PC.localdomain:dynport-> host.1unlimited.com:http (80))
- TCP Receive (javi-PC.localdomain:dynport-> host.1unlimited.com:http (1320))
- TCP Receive (javi-PC.localdomain:dynport-> host.1unlimited.com:http (1400))
- TCP Receive (javi-PC.localdomain:dynport-> host.1unlimited.com:http (1400))
- TCP Receive (javi-PC.localdomain:dynport-> host.1unlimited.com:http (1400))
- TCP Receive (javi-PC.localdomain:dynport-> host.1unlimited.com:http (1400))
- TCP Receive (javi-PC.localdomain:dynport-> host.1unlimited.com:http (1400))
- TCP Receive (javi-PC.localdomain:dynport-> host.1unlimited.com:http (1400))
- TCP Receive (javi-PC.localdomain:dynport-> host.1unlimited.com:http (1400))
- TCP Receive (javi-PC.localdomain:dynport-> host.1unlimited.com:http (2800))
- TCP Receive (javi-PC.localdomain:dynport-> host.1unlimited.com:http (1400))
- TCP Receive (javi-PC.localdomain:dynport-> host.1unlimited.com:http (1400))
- TCP Receive (javi-PC.localdomain:dynport-> host.1unlimited.com:http (2800))
- TCP Receive (javi-PC.localdomain:dynport-> host.1unlimited.com:http (1400))
- TCP Receive (javi-PC.localdomain:dynport-> host.1unlimited.com:http (1400))
- TCP Receive (javi-PC.localdomain:dynport-> host.1unlimited.com:http (1400))
- TCP Receive (javi-PC.localdomain:dynport-> host.1unlimited.com:http (1400))
- TCP Receive (javi-PC.localdomain:dynport-> host.1unlimited.com:http (960))
- TCP Receive (javi-PC.localdomain:dynport-> host.1unlimited.com:http (440))
- TCP Receive (javi-PC.localdomain:dynport-> host.1unlimited.com:http (1400))
- TCP Receive (javi-PC.localdomain:dynport-> host.1unlimited.com:http (1400))
- TCP Receive (javi-PC.localdomain:dynport-> host.1unlimited.com:http (1400))
- TCP Receive (javi-PC.localdomain:dynport-> host.1unlimited.com:http (1400))
- TCP Receive (javi-PC.localdomain:dynport-> host.1unlimited.com:http (1400))
- TCP Receive (javi-PC.localdomain:dynport-> host.1unlimited.com:http (1400))
- TCP Receive (javi-PC.localdomain:dynport-> host.1unlimited.com:http (1400))
- TCP Receive (javi-PC.localdomain:dynport-> host.1unlimited.com:http (1400))
- TCP Receive (javi-PC.localdomain:dynport-> host.1unlimited.com:http (2800))
- TCP Receive (javi-PC.localdomain:dynport-> host.1unlimited.com:http (1400))
- TCP Receive (javi-PC.localdomain:dynport-> host.1unlimited.com:http (1400))
- TCP Receive (javi-PC.localdomain:dynport-> host.1unlimited.com:http (1400))
- TCP Receive (javi-PC.localdomain:dynport-> host.1unlimited.com:http (1400))
- TCP Receive (javi-PC.localdomain:dynport-> host.1unlimited.com:http (440))
- TCP Receive (javi-PC.localdomain:dynport-> host.1unlimited.com:http (960))
- TCP Receive (javi-PC.localdomain:dynport-> host.1unlimited.com:http (1400))
- TCP Receive (javi-PC.localdomain:dynport-> host.1unlimited.com:http (1400))
- TCP Receive (javi-PC.localdomain:dynport-> host.1unlimited.com:http (1400))
- TCP Receive (javi-PC.localdomain:dynport-> host.1unlimited.com:http (1400))
- TCP Receive (javi-PC.localdomain:dynport-> host.1unlimited.com:http (1400))
- TCP Receive (javi-PC.localdomain:dynport-> host.1unlimited.com:http (1400))
- TCP Receive (javi-PC.localdomain:dynport-> host.1unlimited.com:http (1400))
- TCP Receive (javi-PC.localdomain:dynport-> host.1unlimited.com:http (1400))
- TCP Receive (javi-PC.localdomain:dynport-> host.1unlimited.com:http (1400))
- TCP Receive (javi-PC.localdomain:dynport-> host.1unlimited.com:http (1400))
- TCP Receive (javi-PC.localdomain:dynport-> host.1unlimited.com:http (1400))
- TCP Receive (javi-PC.localdomain:dynport-> host.1unlimited.com:http (1400))
- TCP Receive (javi-PC.localdomain:dynport-> host.1unlimited.com:http (1400))
- TCP Receive (javi-PC.localdomain:dynport-> host.1unlimited.com:http (1400))
- TCP Receive (javi-PC.localdomain:dynport-> host.1unlimited.com:http (1400))
- TCP Receive (javi-PC.localdomain:dynport-> host.1unlimited.com:http (1320))

- TCP Receive (javi-PC.localdomain:dynport-> host.1unlimited.com:http (80))
- TCP Receive (javi-PC.localdomain:dynport-> host.1unlimited.com:http (1400))
- TCP Receive (javi-PC.localdomain:dynport-> host.1unlimited.com:http (1400))
- TCP Receive (javi-PC.localdomain:dynport-> host.1unlimited.com:http (1400))
- TCP Receive (javi-PC.localdomain:dynport-> host.1unlimited.com:http (1400))
- TCP Receive (javi-PC.localdomain:dynport-> host.1unlimited.com:http (1400))
- TCP Receive (javi-PC.localdomain:dynport-> host.1unlimited.com:http (1400))
- TCP Receive (javi-PC.localdomain:dynport-> host.1unlimited.com:http (1400))
- TCP Receive (javi-PC.localdomain:dynport-> host.1unlimited.com:http (1400))
- TCP Receive (javi-PC.localdomain:dynport-> host.1unlimited.com:http (1400))
- TCP Receive (javi-PC.localdomain:dynport-> host.1unlimited.com:http (1240))
- TCP Receive (javi-PC.localdomain:dynport-> host.1unlimited.com:http (160))
- TCP Receive (javi-PC.localdomain:dynport-> host.1unlimited.com:http (1400))
- TCP Receive (javi-PC.localdomain:dynport-> host.1unlimited.com:http (1400))
- TCP Receive (javi-PC.localdomain:dynport-> host.1unlimited.com:http (1400))
- TCP Receive (javi-PC.localdomain:dynport-> host.1unlimited.com:http (1400))
- TCP Receive (javi-PC.localdomain:dynport-> host.1unlimited.com:http (2800))
- TCP Receive (javi-PC.localdomain:dynport-> host.1unlimited.com:http (1400))
- TCP Receive (javi-PC.localdomain:dynport-> host.1unlimited.com:http (1400))
- TCP Receive (javi-PC.localdomain:dynport-> host.1unlimited.com:http (1400))
- TCP Receive (javi-PC.localdomain:dynport-> host.1unlimited.com:http (1400))
- TCP Receive (javi-PC.localdomain:dynport-> host.1unlimited.com:http (1400))
- TCP Receive (javi-PC.localdomain:dynport-> host.1unlimited.com:http (1400))
- TCP Receive (javi-PC.localdomain:dynport-> host.1unlimited.com:http (1400))
- TCP Receive (javi-PC.localdomain:dynport-> host.1unlimited.com:http (1400))
- TCP Receive (javi-PC.localdomain:dynport-> host.1unlimited.com:http (720))
- TCP Receive (javi-PC.localdomain:dynport-> host.1unlimited.com:http (680))
- TCP Receive (javi-PC.localdomain:dynport-> host.1unlimited.com:http (1400))
- TCP Receive (javi-PC.localdomain:dynport-> host.1unlimited.com:http (1400))
- TCP Receive (javi-PC.localdomain:dynport-> host.1unlimited.com:http (1400))
- TCP Receive (javi-PC.localdomain:dynport-> host.1unlimited.com:http (1400))
- TCP Receive (javi-PC.localdomain:dynport-> host.1unlimited.com:http (2800))
- TCP Receive (javi-PC.localdomain:dynport-> host.1unlimited.com:http (1400))
- TCP Receive (javi-PC.localdomain:dynport-> host.1unlimited.com:http (1400))
- TCP Receive (javi-PC.localdomain:dynport-> host.1unlimited.com:http (1400))
- TCP Receive (javi-PC.localdomain:dynport-> host.1unlimited.com:http (1400))
- TCP Receive (javi-PC.localdomain:dynport-> host.1unlimited.com:http (1400))
- TCP Receive (javi-PC.localdomain:dynport-> host.1unlimited.com:http (1400))
- TCP Receive (javi-PC.localdomain:dynport-> host.1unlimited.com:http (1400))
- TCP Receive (javi-PC.localdomain:dynport-> host.1unlimited.com:http (1400))
- TCP Receive (javi-PC.localdomain:dynport-> host.1unlimited.com:http (200))
- TCP Receive (javi-PC.localdomain:dynport-> host.1unlimited.com:http (1200))
- TCP Receive (javi-PC.localdomain:dynport-> host.1unlimited.com:http (1400))
- TCP Receive (javi-PC.localdomain:dynport-> host.1unlimited.com:http (1400))
- TCP Receive (javi-PC.localdomain:dynport-> host.1unlimited.com:http (1400))
- TCP Receive (javi-PC.localdomain:dynport-> host.1unlimited.com:http (1400))
- TCP Receive (javi-PC.localdomain:dynport-> host.1unlimited.com:http (1400))
- TCP Receive (javi-PC.localdomain:dynport-> host.1unlimited.com:http (1400))
- TCP Receive (javi-PC.localdomain:dynport-> host.1unlimited.com:http (1400))
- TCP Receive (javi-PC.localdomain:dynport-> host.1unlimited.com:http (1400))
- TCP Receive (javi-PC.localdomain:dynport-> host.1unlimited.com:http (1400))
- TCP Receive (javi-PC.localdomain:dynport-> host.1unlimited.com:http (1400))
- TCP Receive (javi-PC.localdomain:dynport-> host.1unlimited.com:http (1400))
- TCP Receive (javi-PC.localdomain:dynport-> host.1unlimited.com:http (1400))
- TCP Receive (javi-PC.localdomain:dynport-> host.1unlimited.com:http (1400))
- TCP Receive (javi-PC.localdomain:dynport-> host.1unlimited.com:http (1400))
- TCP Receive (javi-PC.localdomain:dynport-> host.1unlimited.com:http (1400))
- TCP Receive (javi-PC.localdomain:dynport-> host.1unlimited.com:http (1400))
- TCP Receive (javi-PC.localdomain:dynport-> host.1unlimited.com:http (1400))
- TCP Receive (javi-PC.localdomain:dynport-> host.1unlimited.com:http (1400))
- TCP Receive (javi-PC.localdomain:dynport-> host.1unlimited.com:http (1400))

- TCP Receive (javi-PC.localdomain:dynport-> host.1unlimited.com:http (1400))
- TCP Receive (javi-PC.localdomain:dynport-> host.1unlimited.com:http (1400))
- TCP Receive (javi-PC.localdomain:dynport-> host.1unlimited.com:http (1400))
- TCP Receive (javi-PC.localdomain:dynport-> host.1unlimited.com:http (1400))
- TCP Receive (javi-PC.localdomain:dynport-> host.1unlimited.com:http (800))
- TCP Receive (javi-PC.localdomain:dynport-> host.1unlimited.com:http (600))
- TCP Receive (javi-PC.localdomain:dynport-> host.1unlimited.com:http (1400))
- TCP Receive (javi-PC.localdomain:dynport-> host.1unlimited.com:http (1400))
- TCP Receive (javi-PC.localdomain:dynport-> host.1unlimited.com:http (1400))
- TCP Receive (javi-PC.localdomain:dynport-> host.1unlimited.com:http (1400))
- TCP Receive (javi-PC.localdomain:dynport-> host.1unlimited.com:http (1400))
- TCP Receive (javi-PC.localdomain:dynport-> host.1unlimited.com:http (1400))
- TCP Receive (javi-PC.localdomain:dynport-> host.1unlimited.com:http (1400))
- TCP Receive (javi-PC.localdomain:dynport-> host.1unlimited.com:http (1400))
- TCP Receive (javi-PC.localdomain:dynport-> host.1unlimited.com:http (1400))
- TCP Receive (javi-PC.localdomain:dynport-> host.1unlimited.com:http (1400))
- TCP Receive (javi-PC.localdomain:dynport-> host.1unlimited.com:http (1400))
- TCP Receive (javi-PC.localdomain:dynport-> host.1unlimited.com:http (1400))
- TCP Receive (javi-PC.localdomain:dynport-> host.1unlimited.com:http (1400))
- TCP Receive (javi-PC.localdomain:dynport-> host.1unlimited.com:http (280))
- TCP Receive (javi-PC.localdomain:dynport-> host.1unlimited.com:http (1120))
- TCP Receive (javi-PC.localdomain:dynport-> host.1unlimited.com:http (1400))
- TCP Receive (javi-PC.localdomain:dynport-> host.1unlimited.com:http (1400))
- TCP Receive (javi-PC.localdomain:dynport-> host.1unlimited.com:http (1400))
- TCP Receive (javi-PC.localdomain:dynport-> host.1unlimited.com:http (1400))
- TCP Receive (javi-PC.localdomain:dynport-> host.1unlimited.com:http (1400))
- TCP Receive (javi-PC.localdomain:dynport-> host.1unlimited.com:http (1080))
- TCP Receive (javi-PC.localdomain:dynport-> host.1unlimited.com:http (320))
- TCP Receive (javi-PC.localdomain:dynport-> host.1unlimited.com:http (1400))
- TCP Receive (javi-PC.localdomain:dynport-> host.1unlimited.com:http (1400))
- TCP Receive (javi-PC.localdomain:dynport-> host.1unlimited.com:http (1400))
- TCP Receive (javi-PC.localdomain:dynport-> host.1unlimited.com:http (1400))
- TCP Receive (javi-PC.localdomain:dynport-> host.1unlimited.com:http (1400))
- TCP Receive (javi-PC.localdomain:dynport-> host.1unlimited.com:http (1400))
- TCP Receive (javi-PC.localdomain:dynport-> host.1unlimited.com:http (1400))
- TCP Receive (javi-PC.localdomain:dynport-> host.1unlimited.com:http (1400))
- TCP Receive (javi-PC.localdomain:dynport-> host.1unlimited.com:http (1400))
- TCP Receive (javi-PC.localdomain:dynport-> host.1unlimited.com:http (1400))
- TCP Receive (javi-PC.localdomain:dynport-> host.1unlimited.com:http (1400))
- TCP Receive (javi-PC.localdomain:dynport-> host.1unlimited.com:http (1400))
- TCP Receive (javi-PC.localdomain:dynport-> host.1unlimited.com:http (1400))
- TCP Receive (javi-PC.localdomain:dynport-> host.1unlimited.com:http (1400))
- TCP Receive (javi-PC.localdomain:dynport-> host.1unlimited.com:http (1400))
- TCP Receive (javi-PC.localdomain:dynport-> host.1unlimited.com:http (1400))
- TCP Receive (javi-PC.localdomain:dynport-> host.1unlimited.com:http (1400))
- TCP Receive (javi-PC.localdomain:dynport-> host.1unlimited.com:http (1400))
- TCP Receive (javi-PC.localdomain:dynport-> host.1unlimited.com:http (1400))
- TCP Receive (javi-PC.localdomain:dynport-> host.1unlimited.com:http (1400))
- TCP Receive (javi-PC.localdomain:dynport-> host.1unlimited.com:http (1400))
- TCP Receive (javi-PC.localdomain:dynport-> host.1unlimited.com:http (1400))
- TCP Receive (javi-PC.localdomain:dynport-> host.1unlimited.com:http (1400))
- TCP Receive (javi-PC.localdomain:dynport-> host.1unlimited.com:http (1400))
- TCP Receive (javi-PC.localdomain:dynport-> host.1unlimited.com:http (1400))
- TCP Receive (javi-PC.localdomain:dynport-> host.1unlimited.com:http (1400))
- TCP Receive (javi-PC.localdomain:dynport-> host.1unlimited.com:http (1400))
- TCP Receive (javi-PC.localdomain:dynport-> host.1unlimited.com:http (1400))
- TCP Receive (javi-PC.localdomain:dynport-> host.1unlimited.com:http (1400))
- TCP Receive (javi-PC.localdomain:dynport-> host.1unlimited.com:http (1400))
- TCP Receive (javi-PC.localdomain:dynport-> host.1unlimited.com:http (1400))
- TCP Receive (javi-PC.localdomain:dynport-> host.1unlimited.com:http (1400))
- TCP Receive (javi-PC.localdomain:dynport-> host.1unlimited.com:http (1400))
- TCP Receive (javi-PC.localdomain:dynport-> host.1unlimited.com:http (1400))

- TCP Receive (javi-PC.localdomain:dynport-> host.1unlimited.com:http (1400))
- TCP Receive (javi-PC.localdomain:dynport-> host.1unlimited.com:http (1400))
- TCP Receive (javi-PC.localdomain:dynport-> host.1unlimited.com:http (1400))
- TCP Receive (javi-PC.localdomain:dynport-> host.1unlimited.com:http (1400))
- TCP Receive (javi-PC.localdomain:dynport-> host.1unlimited.com:http (1400))
- TCP Receive (javi-PC.localdomain:dynport-> host.1unlimited.com:http (640))
- TCP Receive (javi-PC.localdomain:dynport-> host.1unlimited.com:http (760))
- TCP Receive (javi-PC.localdomain:dynport-> host.1unlimited.com:http (1400))
- TCP Receive (javi-PC.localdomain:dynport-> host.1unlimited.com:http (1400))
- TCP Receive (javi-PC.localdomain:dynport-> host.1unlimited.com:http (1400))
- TCP Receive (javi-PC.localdomain:dynport-> host.1unlimited.com:http (1400))
- TCP Receive (javi-PC.localdomain:dynport-> host.1unlimited.com:http (1400))
- TCP Receive (javi-PC.localdomain:dynport-> host.1unlimited.com:http (1400))
- TCP Receive (javi-PC.localdomain:dynport-> host.1unlimited.com:http (1400))
- TCP Receive (javi-PC.localdomain:dynport-> host.1unlimited.com:http (1400))
- TCP Receive (javi-PC.localdomain:dynport-> host.1unlimited.com:http (1400))
- TCP Receive (javi-PC.localdomain:dynport-> host.1unlimited.com:http (1400))
- TCP Receive (javi-PC.localdomain:dynport-> host.1unlimited.com:http (1400))
- TCP Receive (javi-PC.localdomain:dynport-> host.1unlimited.com:http (1400))
- TCP Receive (javi-PC.localdomain:dynport-> host.1unlimited.com:http (1400))
- TCP Receive (javi-PC.localdomain:dynport-> host.1unlimited.com:http (1400))
- TCP Receive (javi-PC.localdomain:dynport-> host.1unlimited.com:http (2800))
- TCP Receive (javi-PC.localdomain:dynport-> host.1unlimited.com:http (1400))
- TCP Receive (javi-PC.localdomain:dynport-> host.1unlimited.com:http (1960))
- TCP Receive (javi-PC.localdomain:dynport-> host.1unlimited.com:http (840))
- TCP Receive (javi-PC.localdomain:dynport-> host.1unlimited.com:http (1400))
- TCP Receive (javi-PC.localdomain:dynport-> host.1unlimited.com:http (2800))
- TCP Receive (javi-PC.localdomain:dynport-> host.1unlimited.com:http (1400))
- TCP Receive (javi-PC.localdomain:dynport-> host.1unlimited.com:http (1400))
- TCP Receive (javi-PC.localdomain:dynport-> host.1unlimited.com:http (1400))
- TCP Receive (javi-PC.localdomain:dynport-> host.1unlimited.com:http (1400))
- TCP Receive (javi-PC.localdomain:dynport-> host.1unlimited.com:http (1400))
- TCP Receive (javi-PC.localdomain:dynport-> host.1unlimited.com:http (1400))
- TCP Receive (javi-PC.localdomain:dynport-> host.1unlimited.com:http (1400))
- TCP Receive (javi-PC.localdomain:dynport-> host.1unlimited.com:http (1400))
- TCP Receive (javi-PC.localdomain:dynport-> host.1unlimited.com:http (1400))
- TCP Receive (javi-PC.localdomain:dynport-> host.1unlimited.com:http (1400))
- TCP Receive (javi-PC.localdomain:dynport-> host.1unlimited.com:http (1400))
- TCP Receive (javi-PC.localdomain:dynport-> host.1unlimited.com:http (40))
- TCP Receive (javi-PC.localdomain:dynport-> host.1unlimited.com:http (1360))
- TCP Receive (javi-PC.localdomain:dynport-> host.1unlimited.com:http (1400))
- TCP Receive (javi-PC.localdomain:dynport-> host.1unlimited.com:http (1400))
- TCP Receive (javi-PC.localdomain:dynport-> host.1unlimited.com:http (1400))
- TCP Receive (javi-PC.localdomain:dynport-> host.1unlimited.com:http (1400))
- TCP Receive (javi-PC.localdomain:dynport-> host.1unlimited.com:http (1400))
- TCP Receive (javi-PC.localdomain:dynport-> host.1unlimited.com:http (1400))
- TCP Receive (javi-PC.localdomain:dynport-> host.1unlimited.com:http (1400))
- TCP Receive (javi-PC.localdomain:dynport-> host.1unlimited.com:http (1400))
- TCP Receive (javi-PC.localdomain:dynport-> host.1unlimited.com:http (1400))
- TCP Receive (javi-PC.localdomain:dynport-> host.1unlimited.com:http (1400))
- TCP Receive (javi-PC.localdomain:dynport-> host.1unlimited.com:http (1400))
- TCP Receive (javi-PC.localdomain:dynport-> host.1unlimited.com:http (1400))
- TCP Receive (javi-PC.localdomain:dynport-> host.1unlimited.com:http (1400))
- TCP Receive (javi-PC.localdomain:dynport-> host.1unlimited.com:http (1400))
- TCP Receive (javi-PC.localdomain:dynport-> host.1unlimited.com:http (1400))
- TCP Receive (javi-PC.localdomain:dynport-> host.1unlimited.com:http (920))
- TCP Receive (javi-PC.localdomain:dynport-> host.1unlimited.com:http (540))
- TCP Receive (javi-PC.localdomain:dynport-> host.1unlimited.com:http (1340))
- TCP Receive (javi-PC.localdomain:dynport-> host.1unlimited.com:http (1400))

- TCP Receive (javi-PC.localdomain:dynport-> host.1unlimited.com:http (1400))
- TCP Receive (javi-PC.localdomain:dynport-> host.1unlimited.com:http (1400))
- TCP Receive (javi-PC.localdomain:dynport-> host.1unlimited.com:http (1400))
- TCP Receive (javi-PC.localdomain:dynport-> host.1unlimited.com:http (1400))
- TCP Receive (javi-PC.localdomain:dynport-> host.1unlimited.com:http (120))
- TCP Receive (javi-PC.localdomain:dynport-> host.1unlimited.com:http (1280))
- TCP Receive (javi-PC.localdomain:dynport-> host.1unlimited.com:http (1400))
- TCP Receive (javi-PC.localdomain:dynport-> host.1unlimited.com:http (1400))
- TCP Receive (javi-PC.localdomain:dynport-> host.1unlimited.com:http (1400))
- TCP Receive (javi-PC.localdomain:dynport-> host.1unlimited.com:http (1400))
- TCP Receive (javi-PC.localdomain:dynport-> host.1unlimited.com:http (1400))
- TCP Receive (javi-PC.localdomain:dynport-> host.1unlimited.com:http (1400))
- TCP Receive (javi-PC.localdomain:dynport-> host.1unlimited.com:http (1400))
- TCP Receive (javi-PC.localdomain:dynport-> host.1unlimited.com:http (1400))
- TCP Receive (javi-PC.localdomain:dynport-> host.1unlimited.com:http (1400))
- TCP Receive (javi-PC.localdomain:dynport-> host.1unlimited.com:http (1400))
- TCP Receive (javi-PC.localdomain:dynport-> host.1unlimited.com:http (1400))
- TCP Receive (javi-PC.localdomain:dynport-> host.1unlimited.com:http (1400))
- TCP Receive (javi-PC.localdomain:dynport-> host.1unlimited.com:http (1400))
- TCP Receive (javi-PC.localdomain:dynport-> host.1unlimited.com:http (1000))
- TCP Receive (javi-PC.localdomain:dynport-> host.1unlimited.com:http (400))
- TCP Receive (javi-PC.localdomain:dynport-> host.1unlimited.com:http (1400))
- TCP Receive (javi-PC.localdomain:dynport-> host.1unlimited.com:http (1400))
- TCP Receive (javi-PC.localdomain:dynport-> host.1unlimited.com:http (1400))
- TCP Receive (javi-PC.localdomain:dynport-> host.1unlimited.com:http (1400))
- TCP Receive (javi-PC.localdomain:dynport-> host.1unlimited.com:http (1400))
- TCP Receive (javi-PC.localdomain:dynport-> host.1unlimited.com:http (1400))
- TCP Receive (javi-PC.localdomain:dynport-> host.1unlimited.com:http (1400))
- TCP Receive (javi-PC.localdomain:dynport-> host.1unlimited.com:http (1400))
- TCP Receive (javi-PC.localdomain:dynport-> host.1unlimited.com:http (1400))
- TCP Receive (javi-PC.localdomain:dynport-> host.1unlimited.com:http (1400))
- TCP Receive (javi-PC.localdomain:dynport-> host.1unlimited.com:http (1400))
- TCP Receive (javi-PC.localdomain:dynport-> host.1unlimited.com:http (1400))
- TCP Receive (javi-PC.localdomain:dynport-> host.1unlimited.com:http (1400))
- TCP Receive (javi-PC.localdomain:dynport-> host.1unlimited.com:http (1400))
- TCP Receive (javi-PC.localdomain:dynport-> host.1unlimited.com:http (1400))
- TCP Receive (javi-PC.localdomain:dynport-> host.1unlimited.com:http (1400))
- TCP Receive (javi-PC.localdomain:dynport-> host.1unlimited.com:http (1400))
- TCP Receive (javi-PC.localdomain:dynport-> host.1unlimited.com:http (1400))
- TCP Receive (javi-PC.localdomain:dynport-> host.1unlimited.com:http (1400))
- TCP Receive (javi-PC.localdomain:dynport-> host.1unlimited.com:http (1400))
- TCP Receive (javi-PC.localdomain:dynport-> host.1unlimited.com:http (1400))
- TCP Receive (javi-PC.localdomain:dynport-> host.1unlimited.com:http (1400))
- TCP Receive (javi-PC.localdomain:dynport-> host.1unlimited.com:http (1400))
- TCP Receive (javi-PC.localdomain:dynport-> host.1unlimited.com:http (1400))
- TCP Receive (javi-PC.localdomain:dynport-> host.1unlimited.com:http (1400))
- TCP Receive (javi-PC.localdomain:dynport-> host.1unlimited.com:http (1400))
- TCP Receive (javi-PC.localdomain:dynport-> host.1unlimited.com:http (1400))
- TCP Receive (javi-PC.localdomain:dynport-> host.1unlimited.com:http (1400))
- TCP Receive (javi-PC.localdomain:dynport-> host.1unlimited.com:http (1400))
- TCP Receive (javi-PC.localdomain:dynport-> host.1unlimited.com:http (1400))
- TCP Receive (javi-PC.localdomain:dynport-> host.1unlimited.com:http (1400))
- TCP Receive (javi-PC.localdomain:dynport-> host.1unlimited.com:http (1400))
- TCP Receive (javi-PC.localdomain:dynport-> host.1unlimited.com:http (1400))
- TCP Receive (javi-PC.localdomain:dynport-> host.1unlimited.com:http (1400))
- TCP Receive (javi-PC.localdomain:dynport-> host.1unlimited.com:http (1400))
- TCP Receive (javi-PC.localdomain:dynport-> host.1unlimited.com:http (1400))
- TCP Receive (javi-PC.localdomain:dynport-> host.1unlimited.com:http (1400))
- TCP Receive (javi-PC.localdomain:dynport-> host.1unlimited.com:http (1400))
- TCP Receive (javi-PC.localdomain:dynport-> host.1unlimited.com:http (1400))
- TCP Receive (javi-PC.localdomain:dynport-> host.1unlimited.com:http (1400))
- TCP Receive (javi-PC.localdomain:dynport-> host.1unlimited.com:http (1400))
- TCP Receive (javi-PC.localdomain:dynport-> host.1unlimited.com:http (1400))
- TCP Receive (javi-PC.localdomain:dynport-> host.1unlimited.com:http (1400))

- TCP Receive (javi-PC.localdomain:dynport-> host.1unlimited.com:http (1400))
- TCP Receive (javi-PC.localdomain:dynport-> host.1unlimited.com:http (1400))
- TCP Receive (javi-PC.localdomain:dynport-> host.1unlimited.com:http (1400))
- TCP Receive (javi-PC.localdomain:dynport-> host.1unlimited.com:http (1360))
- TCP Receive (javi-PC.localdomain:dynport-> host.1unlimited.com:http (40))
- TCP Receive (javi-PC.localdomain:dynport-> host.1unlimited.com:http (2800))
- TCP Receive (javi-PC.localdomain:dynport-> host.1unlimited.com:http (2800))
- TCP Receive (javi-PC.localdomain:dynport-> host.1unlimited.com:http (1400))
- TCP Receive (javi-PC.localdomain:dynport-> host.1unlimited.com:http (1400))
- TCP Receive (javi-PC.localdomain:dynport-> host.1unlimited.com:http (1400))
- TCP Receive (javi-PC.localdomain:dynport-> host.1unlimited.com:http (2800))
- TCP Receive (javi-PC.localdomain:dynport-> host.1unlimited.com:http (400))
- TCP Receive (javi-PC.localdomain:dynport-> host.1unlimited.com:http (1000))
- TCP Receive (javi-PC.localdomain:dynport-> host.1unlimited.com:http (1400))
- TCP Receive (javi-PC.localdomain:dynport-> host.1unlimited.com:http (1400))
- TCP Receive (javi-PC.localdomain:dynport-> host.1unlimited.com:http (1400))
- TCP Receive (javi-PC.localdomain:dynport-> host.1unlimited.com:http (1400))
- TCP Receive (javi-PC.localdomain:dynport-> host.1unlimited.com:http (1400))
- TCP Receive (javi-PC.localdomain:dynport-> host.1unlimited.com:http (1400))
- TCP Receive (javi-PC.localdomain:dynport-> host.1unlimited.com:http (1400))
- TCP Receive (javi-PC.localdomain:dynport-> host.1unlimited.com:http (1400))
- TCP Receive (javi-PC.localdomain:dynport-> host.1unlimited.com:http (1400))
- TCP Receive (javi-PC.localdomain:dynport-> host.1unlimited.com:http (1400))
- TCP Receive (javi-PC.localdomain:dynport-> host.1unlimited.com:http (1400))
- TCP Receive (javi-PC.localdomain:dynport-> host.1unlimited.com:http (1400))
- TCP Receive (javi-PC.localdomain:dynport-> host.1unlimited.com:http (1400))
- TCP Receive (javi-PC.localdomain:dynport-> host.1unlimited.com:http (1400))
- TCP Receive (javi-PC.localdomain:dynport-> host.1unlimited.com:http (840))
- TCP Receive (javi-PC.localdomain:dynport-> host.1unlimited.com:http (560))
- TCP Receive (javi-PC.localdomain:dynport-> host.1unlimited.com:http (1400))
- TCP Receive (javi-PC.localdomain:dynport-> host.1unlimited.com:http (1400))
- TCP Receive (javi-PC.localdomain:dynport-> host.1unlimited.com:http (1400))
- TCP Receive (javi-PC.localdomain:dynport-> host.1unlimited.com:http (1400))
- TCP Receive (javi-PC.localdomain:dynport-> host.1unlimited.com:http (1400))
- TCP Receive (javi-PC.localdomain:dynport-> host.1unlimited.com:http (1400))
- TCP Receive (javi-PC.localdomain:dynport-> host.1unlimited.com:http (1280))
- TCP Receive (javi-PC.localdomain:dynport-> host.1unlimited.com:http (120))
- TCP Receive (javi-PC.localdomain:dynport-> host.1unlimited.com:http (1400))
- TCP Receive (javi-PC.localdomain:dynport-> host.1unlimited.com:http (1400))
- TCP Receive (javi-PC.localdomain:dynport-> host.1unlimited.com:http (1400))
- TCP Receive (javi-PC.localdomain:dynport-> host.1unlimited.com:http (1400))
- TCP Receive (javi-PC.localdomain:dynport-> host.1unlimited.com:http (1400))
- TCP Receive (javi-PC.localdomain:dynport-> host.1unlimited.com:http (1400))
- TCP Receive (javi-PC.localdomain:dynport-> host.1unlimited.com:http (1400))
- TCP Receive (javi-PC.localdomain:dynport-> host.1unlimited.com:http (1400))
- TCP Receive (javi-PC.localdomain:dynport-> host.1unlimited.com:http (1400))
- TCP Receive (javi-PC.localdomain:dynport-> host.1unlimited.com:http (1400))
- TCP Receive (javi-PC.localdomain:dynport-> host.1unlimited.com:http (1400))
- TCP Receive (javi-PC.localdomain:dynport-> host.1unlimited.com:http (1400))
- TCP Receive (javi-PC.localdomain:dynport-> host.1unlimited.com:http (1400))
- TCP Receive (javi-PC.localdomain:dynport-> host.1unlimited.com:http (1400))
- TCP Receive (javi-PC.localdomain:dynport-> host.1unlimited.com:http (760))
- TCP Receive (javi-PC.localdomain:dynport-> host.1unlimited.com:http (640))
- TCP Receive (javi-PC.localdomain:dynport-> host.1unlimited.com:http (2800))
- TCP Receive (javi-PC.localdomain:dynport-> host.1unlimited.com:http (2800))
- TCP Receive (javi-PC.localdomain:dynport-> host.1unlimited.com:http (1400))
- TCP Receive (javi-PC.localdomain:dynport-> host.1unlimited.com:http (1400))

- TCP Receive (javi-PC.localdomain:dynport-> host.1unlimited.com:http (1400))
- TCP Receive (javi-PC.localdomain:dynport-> host.1unlimited.com:http (1400))
- TCP Receive (javi-PC.localdomain:dynport-> host.1unlimited.com:http (1400))
- TCP Receive (javi-PC.localdomain:dynport-> host.1unlimited.com:http (1400))
- TCP Receive (javi-PC.localdomain:dynport-> host.1unlimited.com:http (1400))
- TCP Receive (javi-PC.localdomain:dynport-> host.1unlimited.com:http (1400))
- TCP Receive (javi-PC.localdomain:dynport-> host.1unlimited.com:http (1400))
- TCP Receive (javi-PC.localdomain:dynport-> host.1unlimited.com:http (1400))
- TCP Receive (javi-PC.localdomain:dynport-> host.1unlimited.com:http (1400))
- TCP Receive (javi-PC.localdomain:dynport-> host.1unlimited.com:http (1400))
- TCP Receive (javi-PC.localdomain:dynport-> host.1unlimited.com:http (1400))
- TCP Receive (javi-PC.localdomain:dynport-> host.1unlimited.com:http (1400))
- TCP Receive (javi-PC.localdomain:dynport-> host.1unlimited.com:http (1400))
- TCP Receive (javi-PC.localdomain:dynport-> host.1unlimited.com:http (1400))
- TCP Receive (javi-PC.localdomain:dynport-> host.1unlimited.com:http (2800))
- TCP Receive (javi-PC.localdomain:dynport-> host.1unlimited.com:http (1400))
- TCP Receive (javi-PC.localdomain:dynport-> host.1unlimited.com:http (1400))
- TCP Receive (javi-PC.localdomain:dynport-> host.1unlimited.com:http (1400))
- TCP Receive (javi-PC.localdomain:dynport-> host.1unlimited.com:http (320))
- TCP Receive (javi-PC.localdomain:dynport-> host.1unlimited.com:http (1080))
- TCP Receive (javi-PC.localdomain:dynport-> host.1unlimited.com:http (1400))
- TCP Receive (javi-PC.localdomain:dynport-> host.1unlimited.com:http (1400))
- TCP Receive (javi-PC.localdomain:dynport-> host.1unlimited.com:http (1400))
- TCP Receive (javi-PC.localdomain:dynport-> host.1unlimited.com:http (1400))
- TCP Receive (javi-PC.localdomain:dynport-> host.1unlimited.com:http (1400))
- TCP Receive (javi-PC.localdomain:dynport-> host.1unlimited.com:http (1400))
- TCP Receive (javi-PC.localdomain:dynport-> host.1unlimited.com:http (1400))
- TCP Receive (javi-PC.localdomain:dynport-> host.1unlimited.com:http (1400))
- TCP Receive (javi-PC.localdomain:dynport-> host.1unlimited.com:http (1460))
- TCP Receive (javi-PC.localdomain:dynport-> host.1unlimited.com:http (1340))
- TCP Receive (javi-PC.localdomain:dynport-> host.1unlimited.com:http (1400))
- TCP Receive (javi-PC.localdomain:dynport-> host.1unlimited.com:http (1400))
- TCP Receive (javi-PC.localdomain:dynport-> host.1unlimited.com:http (2800))
- TCP Receive (javi-PC.localdomain:dynport-> host.1unlimited.com:http (240))
- TCP Receive (javi-PC.localdomain:dynport-> host.1unlimited.com:http (1160))
- TCP Receive (javi-PC.localdomain:dynport-> host.1unlimited.com:http (1400))
- TCP Receive (javi-PC.localdomain:dynport-> host.1unlimited.com:http (1400))
- TCP Receive (javi-PC.localdomain:dynport-> host.1unlimited.com:http (1400))
- TCP Receive (javi-PC.localdomain:dynport-> host.1unlimited.com:http (1400))
- TCP Receive (javi-PC.localdomain:dynport-> host.1unlimited.com:http (1400))
- TCP Receive (javi-PC.localdomain:dynport-> host.1unlimited.com:http (1400))
- TCP Receive (javi-PC.localdomain:dynport-> host.1unlimited.com:http (1400))
- TCP Receive (javi-PC.localdomain:dynport-> host.1unlimited.com:http (1400))
- TCP Receive (javi-PC.localdomain:dynport-> host.1unlimited.com:http (1400))
- TCP Receive (javi-PC.localdomain:dynport-> host.1unlimited.com:http (1400))
- TCP Receive (javi-PC.localdomain:dynport-> host.1unlimited.com:http (1400))
- TCP Receive (javi-PC.localdomain:dynport-> host.1unlimited.com:http (1200))
- TCP Receive (javi-PC.localdomain:dynport-> host.1unlimited.com:http (200))
- TCP Receive (javi-PC.localdomain:dynport-> host.1unlimited.com:http (1400))
- TCP Receive (javi-PC.localdomain:dynport-> host.1unlimited.com:http (1400))
- TCP Receive (javi-PC.localdomain:dynport-> host.1unlimited.com:http (1400))
- TCP Receive (javi-PC.localdomain:dynport-> host.1unlimited.com:http (1400))
- TCP Receive (javi-PC.localdomain:dynport-> host.1unlimited.com:http (1400))
- TCP Receive (javi-PC.localdomain:dynport-> host.1unlimited.com:http (1400))
- TCP Receive (javi-PC.localdomain:dynport-> host.1unlimited.com:http (1400))
- TCP Receive (javi-PC.localdomain:dynport-> host.1unlimited.com:http (1400))
- TCP Receive (javi-PC.localdomain:dynport-> host.1unlimited.com:http (1400))

- TCP Receive (javi-PC.localdomain:dynport-> host.1unlimited.com:http (1400))
- TCP Receive (javi-PC.localdomain:dynport-> host.1unlimited.com:http (4200))
- TCP Receive (javi-PC.localdomain:dynport-> host.1unlimited.com:http (2080))
- TCP Receive (javi-PC.localdomain:dynport-> host.1unlimited.com:http (720))
- TCP Receive (javi-PC.localdomain:dynport-> host.1unlimited.com:http (4200))
- TCP Receive (javi-PC.localdomain:dynport-> host.1unlimited.com:http (2800))
- TCP Receive (javi-PC.localdomain:dynport-> host.1unlimited.com:http (2800))
- TCP Receive (javi-PC.localdomain:dynport-> host.1unlimited.com:http (2800))
- TCP Receive (javi-PC.localdomain:dynport-> host.1unlimited.com:http (2800))
- TCP Receive (javi-PC.localdomain:dynport-> host.1unlimited.com:http (2800))
- TCP Receive (javi-PC.localdomain:dynport-> host.1unlimited.com:http (1400))
- TCP Receive (javi-PC.localdomain:dynport-> host.1unlimited.com:http (1400))
- TCP Receive (javi-PC.localdomain:dynport-> host.1unlimited.com:http (1400))
- TCP Receive (javi-PC.localdomain:dynport-> host.1unlimited.com:http (1400))
- TCP Receive (javi-PC.localdomain:dynport-> host.1unlimited.com:http (1120))
- TCP Receive (javi-PC.localdomain:dynport-> host.1unlimited.com:http (280))
- TCP Receive (javi-PC.localdomain:dynport-> host.1unlimited.com:http (1400))
- TCP Receive (javi-PC.localdomain:dynport-> host.1unlimited.com:http (1400))
- TCP Receive (javi-PC.localdomain:dynport-> host.1unlimited.com:http (160))
- TCP Receive (javi-PC.localdomain:dynport-> host.1unlimited.com:http (1240))
- TCP Receive (javi-PC.localdomain:dynport-> host.1unlimited.com:http (1400))
- TCP Receive (javi-PC.localdomain:dynport-> host.1unlimited.com:http (1400))
- TCP Receive (javi-PC.localdomain:dynport-> host.1unlimited.com:http (1400))
- TCP Receive (javi-PC.localdomain:dynport-> host.1unlimited.com:http (1400))
- TCP Receive (javi-PC.localdomain:dynport-> host.1unlimited.com:http (1400))
- TCP Receive (javi-PC.localdomain:dynport-> host.1unlimited.com:http (1400))
- TCP Receive (javi-PC.localdomain:dynport-> host.1unlimited.com:http (1400))
- TCP Receive (javi-PC.localdomain:dynport-> host.1unlimited.com:http (1400))
- TCP Receive (javi-PC.localdomain:dynport-> host.1unlimited.com:http (1400))
- TCP Receive (javi-PC.localdomain:dynport-> host.1unlimited.com:http (1400))
- TCP Receive (javi-PC.localdomain:dynport-> host.1unlimited.com:http (1400))
- TCP Receive (javi-PC.localdomain:dynport-> host.1unlimited.com:http (1400))
- TCP Receive (javi-PC.localdomain:dynport-> host.1unlimited.com:http (1400))
- TCP Receive (javi-PC.localdomain:dynport-> host.1unlimited.com:http (1400))
- TCP Receive (javi-PC.localdomain:dynport-> host.1unlimited.com:http (1400))
- TCP Receive (javi-PC.localdomain:dynport-> host.1unlimited.com:http (1400))
- TCP Receive (javi-PC.localdomain:dynport-> host.1unlimited.com:http (1400))
- TCP Receive (javi-PC.localdomain:dynport-> host.1unlimited.com:http (1400))
- TCP Receive (javi-PC.localdomain:dynport-> host.1unlimited.com:http (1400))
- TCP Receive (javi-PC.localdomain:dynport-> host.1unlimited.com:http (1400))
- TCP Receive (javi-PC.localdomain:dynport-> host.1unlimited.com:http (600))
- TCP Receive (javi-PC.localdomain:dynport-> host.1unlimited.com:http (800))
- TCP Receive (javi-PC.localdomain:dynport-> host.1unlimited.com:http (1400))
- TCP Receive (javi-PC.localdomain:dynport-> host.1unlimited.com:http (1400))
- TCP Receive (javi-PC.localdomain:dynport-> host.1unlimited.com:http (1400))
- TCP Receive (javi-PC.localdomain:dynport-> host.1unlimited.com:http (1400))
- TCP Receive (javi-PC.localdomain:dynport-> host.1unlimited.com:http (1400))
- TCP Receive (javi-PC.localdomain:dynport-> host.1unlimited.com:http (1400))
- TCP Receive (javi-PC.localdomain:dynport-> host.1unlimited.com:http (1400))
- TCP Receive (javi-PC.localdomain:dynport-> host.1unlimited.com:http (1400))
- TCP Receive (javi-PC.localdomain:dynport-> host.1unlimited.com:http (1400))
- TCP Receive (javi-PC.localdomain:dynport-> host.1unlimited.com:http (1400))
- TCP Receive (javi-PC.localdomain:dynport-> host.1unlimited.com:http (1400))
- TCP Receive (javi-PC.localdomain:dynport-> host.1unlimited.com:http (1400))
- TCP Receive (javi-PC.localdomain:dynport-> host.1unlimited.com:http (1400))
- TCP Receive (javi-PC.localdomain:dynport-> host.1unlimited.com:http (1400))
- TCP Receive (javi-PC.localdomain:dynport-> host.1unlimited.com:http (1400))

- TCP Receive (javi-PC.localdomain:dynport-> host.1unlimited.com:http (80))
- TCP Receive (javi-PC.localdomain:dynport-> host.1unlimited.com:http (1320))
- TCP Receive (javi-PC.localdomain:dynport-> host.1unlimited.com:http (1400))
- TCP Receive (javi-PC.localdomain:dynport-> host.1unlimited.com:http (1400))
- TCP Receive (javi-PC.localdomain:dynport-> host.1unlimited.com:http (1400))
- TCP Receive (javi-PC.localdomain:dynport-> host.1unlimited.com:http (1400))
- TCP Receive (javi-PC.localdomain:dynport-> host.1unlimited.com:http (1400))
- TCP Receive (javi-PC.localdomain:dynport-> host.1unlimited.com:http (1400))
- TCP Receive (javi-PC.localdomain:dynport-> host.1unlimited.com:http (1400))
- TCP Receive (javi-PC.localdomain:dynport-> host.1unlimited.com:http (1400))
- TCP Receive (javi-PC.localdomain:dynport-> host.1unlimited.com:http (1400))
- TCP Receive (javi-PC.localdomain:dynport-> host.1unlimited.com:http (1400))
- TCP Receive (javi-PC.localdomain:dynport-> host.1unlimited.com:http (1400))
- TCP Receive (javi-PC.localdomain:dynport-> host.1unlimited.com:http (1400))
- TCP Receive (javi-PC.localdomain:dynport-> host.1unlimited.com:http (1400))
- TCP Receive (javi-PC.localdomain:dynport-> host.1unlimited.com:http (1400))
- TCP Receive (javi-PC.localdomain:dynport-> host.1unlimited.com:http (1400))
- TCP Receive (javi-PC.localdomain:dynport-> host.1unlimited.com:http (1040))
- TCP Receive (javi-PC.localdomain:dynport-> host.1unlimited.com:http (360))
- TCP Receive (javi-PC.localdomain:dynport-> host.1unlimited.com:http (1400))
- TCP Receive (javi-PC.localdomain:dynport-> host.1unlimited.com:http (1400))
- TCP Receive (javi-PC.localdomain:dynport-> host.1unlimited.com:http (2800))
- TCP Receive (javi-PC.localdomain:dynport-> host.1unlimited.com:http (1400))
- TCP Receive (javi-PC.localdomain:dynport-> host.1unlimited.com:http (2800))
- TCP Receive (javi-PC.localdomain:dynport-> host.1unlimited.com:http (1400))
- TCP Receive (javi-PC.localdomain:dynport-> host.1unlimited.com:http (1400))
- TCP Receive (javi-PC.localdomain:dynport-> host.1unlimited.com:http (1400))
- TCP Receive (javi-PC.localdomain:dynport-> host.1unlimited.com:http (2800))
- TCP Receive (javi-PC.localdomain:dynport-> host.1unlimited.com:http (1400))
- TCP Receive (javi-PC.localdomain:dynport-> host.1unlimited.com:http (1400))
- TCP Receive (javi-PC.localdomain:dynport-> host.1unlimited.com:http (520))
- TCP Receive (javi-PC.localdomain:dynport-> host.1unlimited.com:http (940))
- TCP Receive (javi-PC.localdomain:dynport-> host.1unlimited.com:http (1460))
- TCP Receive (javi-PC.localdomain:dynport-> host.1unlimited.com:http (1280))
- TCP Receive (javi-PC.localdomain:dynport-> host.1unlimited.com:http (1400))
- TCP Receive (javi-PC.localdomain:dynport-> host.1unlimited.com:http (1400))
- TCP Receive (javi-PC.localdomain:dynport-> host.1unlimited.com:http (2800))
- TCP Receive (javi-PC.localdomain:dynport-> host.1unlimited.com:http (1400))
- TCP Receive (javi-PC.localdomain:dynport-> host.1unlimited.com:http (1400))
- TCP Receive (javi-PC.localdomain:dynport-> host.1unlimited.com:http (960))
- TCP Receive (javi-PC.localdomain:dynport-> host.1unlimited.com:http (440))
- TCP Receive (javi-PC.localdomain:dynport-> host.1unlimited.com:http (2800))
- TCP Receive (javi-PC.localdomain:dynport-> host.1unlimited.com:http (1400))
- TCP Receive (javi-PC.localdomain:dynport-> host.1unlimited.com:http (1400))
- TCP Receive (javi-PC.localdomain:dynport-> host.1unlimited.com:http (1400))
- TCP Receive (javi-PC.localdomain:dynport-> host.1unlimited.com:http (1400))
- TCP Receive (javi-PC.localdomain:dynport-> host.1unlimited.com:http (1400))
- TCP Receive (javi-PC.localdomain:dynport-> host.1unlimited.com:http (1400))
- TCP Receive (javi-PC.localdomain:dynport-> host.1unlimited.com:http (1400))
- TCP Receive (javi-PC.localdomain:dynport-> host.1unlimited.com:http (1400))
- TCP Receive (javi-PC.localdomain:dynport-> host.1unlimited.com:http (1400))
- TCP Receive (javi-PC.localdomain:dynport-> host.1unlimited.com:http (1400))
- TCP Receive (javi-PC.localdomain:dynport-> host.1unlimited.com:http (1400))
- TCP Receive (javi-PC.localdomain:dynport-> host.1unlimited.com:http (1400))
- TCP Receive (javi-PC.localdomain:dynport-> host.1unlimited.com:http (1400))
- TCP Receive (javi-PC.localdomain:dynport-> host.1unlimited.com:http (1400))
- TCP Receive (javi-PC.localdomain:dynport-> host.1unlimited.com:http (1400))

- TCP Receive (javi-PC.localdomain:dynport-> host.1unlimited.com:http (1400))
- TCP Receive (javi-PC.localdomain:dynport-> host.1unlimited.com:http (1400))
- TCP Receive (javi-PC.localdomain:dynport-> host.1unlimited.com:http (1400))
- TCP Receive (javi-PC.localdomain:dynport-> host.1unlimited.com:http (2800))
- TCP Receive (javi-PC.localdomain:dynport-> host.1unlimited.com:http (1400))
- TCP Receive (javi-PC.localdomain:dynport-> host.1unlimited.com:http (1400))
- TCP Receive (javi-PC.localdomain:dynport-> host.1unlimited.com:http (2280))
- TCP Receive (javi-PC.localdomain:dynport-> host.1unlimited.com:http (520))
- TCP Receive (javi-PC.localdomain:dynport-> host.1unlimited.com:http (1400))
- TCP Receive (javi-PC.localdomain:dynport-> host.1unlimited.com:http (2800))
- TCP Receive (javi-PC.localdomain:dynport-> host.1unlimited.com:http (1400))
- TCP Receive (javi-PC.localdomain:dynport-> host.1unlimited.com:http (1400))
- TCP Receive (javi-PC.localdomain:dynport-> host.1unlimited.com:http (1400))
- TCP Receive (javi-PC.localdomain:dynport-> host.1unlimited.com:http (1400))
- TCP Receive (javi-PC.localdomain:dynport-> host.1unlimited.com:http (1400))
- TCP Receive (javi-PC.localdomain:dynport-> host.1unlimited.com:http (2800))
- TCP Receive (javi-PC.localdomain:dynport-> host.1unlimited.com:http (2800))
- TCP Receive (javi-PC.localdomain:dynport-> host.1unlimited.com:http (1400))
- TCP Receive (javi-PC.localdomain:dynport-> host.1unlimited.com:http (2800))
- TCP Receive (javi-PC.localdomain:dynport-> host.1unlimited.com:http (1400))
- TCP Receive (javi-PC.localdomain:dynport-> host.1unlimited.com:http (1400))
- TCP Receive (javi-PC.localdomain:dynport-> host.1unlimited.com:http (2800))
- TCP Receive (javi-PC.localdomain:dynport-> host.1unlimited.com:http (1400))
- TCP Receive (javi-PC.localdomain:dynport-> host.1unlimited.com:http (2800))
- TCP Receive (javi-PC.localdomain:dynport-> host.1unlimited.com:http (1400))
- TCP Receive (javi-PC.localdomain:dynport-> host.1unlimited.com:http (1400))
- TCP Receive (javi-PC.localdomain:dynport-> host.1unlimited.com:http (1760))
- TCP Receive (javi-PC.localdomain:dynport-> host.1unlimited.com:http (1040))
- TCP Receive (javi-PC.localdomain:dynport-> host.1unlimited.com:http (1840))
- TCP Receive (javi-PC.localdomain:dynport-> host.1unlimited.com:http (960))
- TCP Receive (javi-PC.localdomain:dynport-> host.1unlimited.com:http (1400))
- TCP Receive (javi-PC.localdomain:dynport-> host.1unlimited.com:http (1400))
- TCP Receive (javi-PC.localdomain:dynport-> host.1unlimited.com:http (1400))
- TCP Receive (javi-PC.localdomain:dynport-> host.1unlimited.com:http (1400))
- TCP Receive (javi-PC.localdomain:dynport-> host.1unlimited.com:http (2800))
- TCP Receive (javi-PC.localdomain:dynport-> host.1unlimited.com:http (1400))
- TCP Receive (javi-PC.localdomain:dynport-> host.1unlimited.com:http (1400))
- TCP Receive (javi-PC.localdomain:dynport-> host.1unlimited.com:http (1400))
- TCP Receive (javi-PC.localdomain:dynport-> host.1unlimited.com:http (1400))
- TCP Receive (javi-PC.localdomain:dynport-> host.1unlimited.com:http (1400))
- TCP Receive (javi-PC.localdomain:dynport-> host.1unlimited.com:http (1400))
- TCP Receive (javi-PC.localdomain:dynport-> host.1unlimited.com:http (2720))
- TCP Receive (javi-PC.localdomain:dynport-> host.1unlimited.com:http (200))
- TCP Receive (javi-PC.localdomain:dynport-> host.1unlimited.com:http (1280))
- TCP Receive (javi-PC.localdomain:dynport-> host.1unlimited.com:http (1400))
- TCP Receive (javi-PC.localdomain:dynport-> host.1unlimited.com:http (1400))
- TCP Receive (javi-PC.localdomain:dynport-> host.1unlimited.com:http (1400))
- TCP Receive (javi-PC.localdomain:dynport-> host.1unlimited.com:http (1400))
- TCP Receive (javi-PC.localdomain:dynport-> host.1unlimited.com:http (1400))
- TCP Receive (javi-PC.localdomain:dynport-> host.1unlimited.com:http (1400))
- TCP Receive (javi-PC.localdomain:dynport-> host.1unlimited.com:http (2800))
- TCP Receive (javi-PC.localdomain:dynport-> host.1unlimited.com:http (1400))
- TCP Receive (javi-PC.localdomain:dynport-> host.1unlimited.com:http (2800))
- TCP Receive (javi-PC.localdomain:dynport-> host.1unlimited.com:http (2200))
- TCP Receive (javi-PC.localdomain:dynport-> host.1unlimited.com:http (600))
- TCP Receive (javi-PC.localdomain:dynport-> host.1unlimited.com:http (1400))

- TCP Receive (javi-PC.localdomain:dynport-> host.1unlimited.com:http (1400))
- TCP Receive (javi-PC.localdomain:dynport-> host.1unlimited.com:http (1400))
- TCP Receive (javi-PC.localdomain:dynport-> host.1unlimited.com:http (2800))
- TCP Receive (javi-PC.localdomain:dynport-> host.1unlimited.com:http (1400))
- TCP Receive (javi-PC.localdomain:dynport-> host.1unlimited.com:http (2800))
- TCP Receive (javi-PC.localdomain:dynport-> host.1unlimited.com:http (1400))
- TCP Receive (javi-PC.localdomain:dynport-> host.1unlimited.com:http (2800))
- TCP Receive (javi-PC.localdomain:dynport-> host.1unlimited.com:http (2800))
- TCP Receive (javi-PC.localdomain:dynport-> host.1unlimited.com:http (1400))
- TCP Receive (javi-PC.localdomain:dynport-> host.1unlimited.com:http (1400))
- TCP Receive (javi-PC.localdomain:dynport-> host.1unlimited.com:http (1400))
- TCP Receive (javi-PC.localdomain:dynport-> host.1unlimited.com:http (1400))
- TCP Receive (javi-PC.localdomain:dynport-> host.1unlimited.com:http (1400))
- TCP Receive (javi-PC.localdomain:dynport-> host.1unlimited.com:http (1400))
- TCP Receive (javi-PC.localdomain:dynport-> host.1unlimited.com:http (1400))
- TCP Receive (javi-PC.localdomain:dynport-> host.1unlimited.com:http (2800))
- TCP Receive (javi-PC.localdomain:dynport-> host.1unlimited.com:http (1240))
- TCP Receive (javi-PC.localdomain:dynport-> host.1unlimited.com:http (220))
- TCP Receive (javi-PC.localdomain:dynport-> host.1unlimited.com:http (1340))
- TCP Receive (javi-PC.localdomain:dynport-> host.1unlimited.com:http (1400))
- TCP Receive (javi-PC.localdomain:dynport-> host.1unlimited.com:http (1400))
- TCP Receive (javi-PC.localdomain:dynport-> host.1unlimited.com:http (1400))
- TCP Receive (javi-PC.localdomain:dynport-> host.1unlimited.com:http (2800))
- TCP Receive (javi-PC.localdomain:dynport-> host.1unlimited.com:http (1400))
- TCP Receive (javi-PC.localdomain:dynport-> host.1unlimited.com:http (1400))
- TCP Receive (javi-PC.localdomain:dynport-> host.1unlimited.com:http (1400))
- TCP Receive (javi-PC.localdomain:dynport-> host.1unlimited.com:http (1400))
- TCP Receive (javi-PC.localdomain:dynport-> host.1unlimited.com:http (1400))
- TCP Receive (javi-PC.localdomain:dynport-> host.1unlimited.com:http (1400))
- TCP Receive (javi-PC.localdomain:dynport-> host.1unlimited.com:http (1400))
- TCP Receive (javi-PC.localdomain:dynport-> host.1unlimited.com:http (1400))
- TCP Receive (javi-PC.localdomain:dynport-> host.1unlimited.com:http (1400))
- TCP Receive (javi-PC.localdomain:dynport-> host.1unlimited.com:http (4200))
- TCP Receive (javi-PC.localdomain:dynport-> host.1unlimited.com:http (1400))
- TCP Receive (javi-PC.localdomain:dynport-> host.1unlimited.com:http (1400))
- TCP Receive (javi-PC.localdomain:dynport-> host.1unlimited.com:http (1400))
- TCP Receive (javi-PC.localdomain:dynport-> host.1unlimited.com:http (2800))
- TCP Receive (javi-PC.localdomain:dynport-> host.1unlimited.com:http (1400))
- TCP Receive (javi-PC.localdomain:dynport-> host.1unlimited.com:http (280))
- TCP Receive (javi-PC.localdomain:dynport-> host.1unlimited.com:http (1120))
- TCP Receive (javi-PC.localdomain:dynport-> host.1unlimited.com:http (1400))
- TCP Receive (javi-PC.localdomain:dynport-> host.1unlimited.com:http (1400))
- TCP Receive (javi-PC.localdomain:dynport-> host.1unlimited.com:http (1400))
- TCP Receive (javi-PC.localdomain:dynport-> host.1unlimited.com:http (1400))
- TCP Receive (javi-PC.localdomain:dynport-> host.1unlimited.com:http (1400))
- TCP Receive (javi-PC.localdomain:dynport-> host.1unlimited.com:http (1400))
- TCP Receive (javi-PC.localdomain:dynport-> host.1unlimited.com:http (1400))
- TCP Receive (javi-PC.localdomain:dynport-> host.1unlimited.com:http (1400))
- TCP Receive (javi-PC.localdomain:dynport-> host.1unlimited.com:http (2800))
- TCP Receive (javi-PC.localdomain:dynport-> host.1unlimited.com:http (1400))
- TCP Receive (javi-PC.localdomain:dynport-> host.1unlimited.com:http (1400))
- TCP Receive (javi-PC.localdomain:dynport-> host.1unlimited.com:http (2800))
- TCP Receive (javi-PC.localdomain:dynport-> host.1unlimited.com:http (1400))
- TCP Receive (javi-PC.localdomain:dynport-> host.1unlimited.com:http (1400))
- TCP Receive (javi-PC.localdomain:dynport-> host.1unlimited.com:http (1400))
- TCP Receive (javi-PC.localdomain:dynport-> host.1unlimited.com:http (4200))
- TCP Receive (javi-PC.localdomain:dynport-> host.1unlimited.com:http (2800))

- TCP Receive (javi-PC.localdomain:dynport-> host.1unlimited.com:http (1400))
- TCP Receive (javi-PC.localdomain:dynport-> host.1unlimited.com:http (1400))
- TCP Receive (javi-PC.localdomain:dynport-> host.1unlimited.com:http (1080))
- TCP Receive (javi-PC.localdomain:dynport-> host.1unlimited.com:http (320))
- TCP Receive (javi-PC.localdomain:dynport-> host.1unlimited.com:http (2800))
- TCP Receive (javi-PC.localdomain:dynport-> host.1unlimited.com:http (1400))
- TCP Receive (javi-PC.localdomain:dynport-> host.1unlimited.com:http (1400))
- TCP Receive (javi-PC.localdomain:dynport-> host.1unlimited.com:http (4200))
- TCP Receive (javi-PC.localdomain:dynport-> host.1unlimited.com:http (1400))
- TCP Receive (javi-PC.localdomain:dynport-> host.1unlimited.com:http (1400))
- TCP Receive (javi-PC.localdomain:dynport-> host.1unlimited.com:http (4200))
- TCP Receive (javi-PC.localdomain:dynport-> host.1unlimited.com:http (1400))
- TCP Receive (javi-PC.localdomain:dynport-> host.1unlimited.com:http (1400))
- TCP Receive (javi-PC.localdomain:dynport-> host.1unlimited.com:http (1400))
- TCP Receive (javi-PC.localdomain:dynport-> host.1unlimited.com:http (1400))
- TCP Receive (javi-PC.localdomain:dynport-> host.1unlimited.com:http (4200))
- TCP Receive (javi-PC.localdomain:dynport-> host.1unlimited.com:http (1400))
- TCP Receive (javi-PC.localdomain:dynport-> host.1unlimited.com:http (560))
- TCP Receive (javi-PC.localdomain:dynport-> host.1unlimited.com:http (840))
- TCP Receive (javi-PC.localdomain:dynport-> host.1unlimited.com:http (1400))
- TCP Receive (javi-PC.localdomain:dynport-> host.1unlimited.com:http (1400))
- TCP Receive (javi-PC.localdomain:dynport-> host.1unlimited.com:http (1400))
- TCP Receive (javi-PC.localdomain:dynport-> host.1unlimited.com:http (1400))
- TCP Receive (javi-PC.localdomain:dynport-> host.1unlimited.com:http (1400))
- TCP Receive (javi-PC.localdomain:dynport-> host.1unlimited.com:http (2800))
- TCP Receive (javi-PC.localdomain:dynport-> host.1unlimited.com:http (1400))
- TCP Receive (javi-PC.localdomain:dynport-> host.1unlimited.com:http (1400))
- TCP Receive (javi-PC.localdomain:dynport-> host.1unlimited.com:http (1160))
- TCP Receive (javi-PC.localdomain:dynport-> host.1unlimited.com:http (240))
- TCP Receive (javi-PC.localdomain:dynport-> host.1unlimited.com:http (1400))
- TCP Receive (javi-PC.localdomain:dynport-> host.1unlimited.com:http (1400))
- TCP Receive (javi-PC.localdomain:dynport-> host.1unlimited.com:http (1400))
- TCP Receive (javi-PC.localdomain:dynport-> host.1unlimited.com:http (1400))
- TCP Receive (javi-PC.localdomain:dynport-> host.1unlimited.com:http (2800))
- TCP Receive (javi-PC.localdomain:dynport-> host.1unlimited.com:http (2800))
- TCP Receive (javi-PC.localdomain:dynport-> host.1unlimited.com:http (1400))
- TCP Receive (javi-PC.localdomain:dynport-> host.1unlimited.com:http (1400))
- TCP Receive (javi-PC.localdomain:dynport-> host.1unlimited.com:http (1400))
- TCP Receive (javi-PC.localdomain:dynport-> host.1unlimited.com:http (1400))
- TCP Receive (javi-PC.localdomain:dynport-> host.1unlimited.com:http (1400))
- TCP Receive (javi-PC.localdomain:dynport-> host.1unlimited.com:http (1400))
- TCP Receive (javi-PC.localdomain:dynport-> host.1unlimited.com:http (640))
- TCP Receive (javi-PC.localdomain:dynport-> host.1unlimited.com:http (760))
- TCP Receive (javi-PC.localdomain:dynport-> host.1unlimited.com:http (1400))
- TCP Receive (javi-PC.localdomain:dynport-> host.1unlimited.com:http (1400))
- TCP Receive (javi-PC.localdomain:dynport-> host.1unlimited.com:http (1400))
- TCP Receive (javi-PC.localdomain:dynport-> host.1unlimited.com:http (1400))
- TCP Receive (javi-PC.localdomain:dynport-> host.1unlimited.com:http (1400))
- TCP Receive (javi-PC.localdomain:dynport-> host.1unlimited.com:http (1400))
- TCP Receive (javi-PC.localdomain:dynport-> host.1unlimited.com:http (1400))
- TCP Receive (javi-PC.localdomain:dynport-> host.1unlimited.com:http (1400))
- TCP Receive (javi-PC.localdomain:dynport-> host.1unlimited.com:http (1400))
- TCP Receive (javi-PC.localdomain:dynport-> host.1unlimited.com:http (1400))
- TCP Receive (javi-PC.localdomain:dynport-> host.1unlimited.com:http (1400))
- TCP Receive (javi-PC.localdomain:dynport-> host.1unlimited.com:http (1400))
- TCP Receive (javi-PC.localdomain:dynport-> host.1unlimited.com:http (1400))
- TCP Receive (javi-PC.localdomain:dynport-> host.1unlimited.com:http (1400))
- TCP Receive (javi-PC.localdomain:dynport-> host.1unlimited.com:http (1400))
- TCP Receive (javi-PC.localdomain:dynport-> host.1unlimited.com:http (1400))

- TCP Receive (javi-PC.localdomain:dynport-> host.1unlimited.com:http (120))
- TCP Receive (javi-PC.localdomain:dynport-> host.1unlimited.com:http (1280))
- TCP Receive (javi-PC.localdomain:dynport-> host.1unlimited.com:http (1400))
- TCP Receive (javi-PC.localdomain:dynport-> host.1unlimited.com:http (1400))
- TCP Receive (javi-PC.localdomain:dynport-> host.1unlimited.com:http (1400))
- TCP Receive (javi-PC.localdomain:dynport-> host.1unlimited.com:http (1400))
- TCP Receive (javi-PC.localdomain:dynport-> host.1unlimited.com:http (1400))
- TCP Receive (javi-PC.localdomain:dynport-> host.1unlimited.com:http (1400))
- TCP Receive (javi-PC.localdomain:dynport-> host.1unlimited.com:http (1400))
- TCP Receive (javi-PC.localdomain:dynport-> host.1unlimited.com:http (1400))
- TCP Receive (javi-PC.localdomain:dynport-> host.1unlimited.com:http (1400))
- TCP Receive (javi-PC.localdomain:dynport-> host.1unlimited.com:http (1400))
- TCP Receive (javi-PC.localdomain:dynport-> host.1unlimited.com:http (1400))
- TCP Receive (javi-PC.localdomain:dynport-> host.1unlimited.com:http (1400))
- TCP Receive (javi-PC.localdomain:dynport-> host.1unlimited.com:http (1400))
- TCP Receive (javi-PC.localdomain:dynport-> host.1unlimited.com:http (1400))
- TCP Receive (javi-PC.localdomain:dynport-> host.1unlimited.com:http (1440))
- TCP Receive (javi-PC.localdomain:dynport-> host.1unlimited.com:http (20))
- TCP Receive (javi-PC.localdomain:dynport-> host.1unlimited.com:http (1340))
- TCP Receive (javi-PC.localdomain:dynport-> host.1unlimited.com:http (1400))
- TCP Receive (javi-PC.localdomain:dynport-> host.1unlimited.com:http (1400))
- TCP Receive (javi-PC.localdomain:dynport-> host.1unlimited.com:http (1400))
- TCP Receive (javi-PC.localdomain:dynport-> host.1unlimited.com:http (1400))
- TCP Receive (javi-PC.localdomain:dynport-> host.1unlimited.com:http (1400))
- TCP Receive (javi-PC.localdomain:dynport-> host.1unlimited.com:http (1400))
- TCP Receive (javi-PC.localdomain:dynport-> host.1unlimited.com:http (1400))
- TCP Receive (javi-PC.localdomain:dynport-> host.1unlimited.com:http (1400))
- TCP Receive (javi-PC.localdomain:dynport-> host.1unlimited.com:http (1400))
- TCP Receive (javi-PC.localdomain:dynport-> host.1unlimited.com:http (1400))
- TCP Receive (javi-PC.localdomain:dynport-> host.1unlimited.com:http (1400))
- TCP Receive (javi-PC.localdomain:dynport-> host.1unlimited.com:http (1400))
- TCP Receive (javi-PC.localdomain:dynport-> host.1unlimited.com:http (1400))
- TCP Receive (javi-PC.localdomain:dynport-> host.1unlimited.com:http (1400))
- TCP Receive (javi-PC.localdomain:dynport-> host.1unlimited.com:http (1400))
- TCP Receive (javi-PC.localdomain:dynport-> host.1unlimited.com:http (1400))
- TCP Receive (javi-PC.localdomain:dynport-> host.1unlimited.com:http (1400))
- TCP Receive (javi-PC.localdomain:dynport-> host.1unlimited.com:http (1400))
- TCP Receive (javi-PC.localdomain:dynport-> host.1unlimited.com:http (1400))
- TCP Receive (javi-PC.localdomain:dynport-> host.1unlimited.com:http (1400))
- TCP Receive (javi-PC.localdomain:dynport-> host.1unlimited.com:http (1400))
- TCP Receive (javi-PC.localdomain:dynport-> host.1unlimited.com:http (1400))
- TCP Receive (javi-PC.localdomain:dynport-> host.1unlimited.com:http (920))
- TCP Receive (javi-PC.localdomain:dynport-> host.1unlimited.com:http (480))
- TCP Receive (javi-PC.localdomain:dynport-> host.1unlimited.com:http (1400))
- TCP Receive (javi-PC.localdomain:dynport-> host.1unlimited.com:http (1400))
- TCP Receive (javi-PC.localdomain:dynport-> host.1unlimited.com:http (1400))
- TCP Receive (javi-PC.localdomain:dynport-> host.1unlimited.com:http (1400))
- TCP Receive (javi-PC.localdomain:dynport-> host.1unlimited.com:http (1400))
- TCP Receive (javi-PC.localdomain:dynport-> host.1unlimited.com:http (1400))
- TCP Receive (javi-PC.localdomain:dynport-> host.1unlimited.com:http (1400))
- TCP Receive (javi-PC.localdomain:dynport-> host.1unlimited.com:http (1400))
- TCP Receive (javi-PC.localdomain:dynport-> host.1unlimited.com:http (1400))
- TCP Receive (javi-PC.localdomain:dynport-> host.1unlimited.com:http (1400))
- TCP Receive (javi-PC.localdomain:dynport-> host.1unlimited.com:http (1400))
- TCP Receive (javi-PC.localdomain:dynport-> host.1unlimited.com:http (1400))
- TCP Receive (javi-PC.localdomain:dynport-> host.1unlimited.com:http (1400))
- TCP Receive (javi-PC.localdomain:dynport-> host.1unlimited.com:http (1400))

- TCP Receive (javi-PC.localdomain:dynport-> host.1unlimited.com:http (1400))
- TCP Receive (javi-PC.localdomain:dynport-> host.1unlimited.com:http (1400))
- TCP Receive (javi-PC.localdomain:dynport-> host.1unlimited.com:http (1400))
- TCP Receive (javi-PC.localdomain:dynport-> host.1unlimited.com:http (1400))
- TCP Receive (javi-PC.localdomain:dynport-> host.1unlimited.com:http (1400))
- TCP Receive (javi-PC.localdomain:dynport-> host.1unlimited.com:http (1400))
- TCP Receive (javi-PC.localdomain:dynport-> host.1unlimited.com:http (1400))
- TCP Receive (javi-PC.localdomain:dynport-> host.1unlimited.com:http (1400))
- TCP Receive (javi-PC.localdomain:dynport-> host.1unlimited.com:http (1400))
- TCP Receive (javi-PC.localdomain:dynport-> host.1unlimited.com:http (1400))
- TCP Receive (javi-PC.localdomain:dynport-> host.1unlimited.com:http (1400))
- TCP Receive (javi-PC.localdomain:dynport-> host.1unlimited.com:http (1400))
- TCP Receive (javi-PC.localdomain:dynport-> host.1unlimited.com:http (1400))
- TCP Receive (javi-PC.localdomain:dynport-> host.1unlimited.com:http (1400))
- TCP Receive (javi-PC.localdomain:dynport-> host.1unlimited.com:http (1400))
- TCP Receive (javi-PC.localdomain:dynport-> host.1unlimited.com:http (1280))
- TCP Receive (javi-PC.localdomain:dynport-> host.1unlimited.com:http (120))
- TCP Receive (javi-PC.localdomain:dynport-> host.1unlimited.com:http (1400))
- TCP Receive (javi-PC.localdomain:dynport-> host.1unlimited.com:http (1400))
- TCP Receive (javi-PC.localdomain:dynport-> host.1unlimited.com:http (1400))
- TCP Receive (javi-PC.localdomain:dynport-> host.1unlimited.com:http (1400))
- TCP Receive (javi-PC.localdomain:dynport-> host.1unlimited.com:http (1400))
- TCP Receive (javi-PC.localdomain:dynport-> host.1unlimited.com:http (1000))
- TCP Receive (javi-PC.localdomain:dynport-> host.1unlimited.com:http (400))
- TCP Receive (javi-PC.localdomain:dynport-> host.1unlimited.com:http (1400))
- TCP Receive (javi-PC.localdomain:dynport-> host.1unlimited.com:http (1400))
- TCP Receive (javi-PC.localdomain:dynport-> host.1unlimited.com:http (1400))
- TCP Receive (javi-PC.localdomain:dynport-> host.1unlimited.com:http (1400))
- TCP Receive (javi-PC.localdomain:dynport-> host.1unlimited.com:http (1400))
- TCP Receive (javi-PC.localdomain:dynport-> host.1unlimited.com:http (1400))
- TCP Receive (javi-PC.localdomain:dynport-> host.1unlimited.com:http (1400))
- TCP Receive (javi-PC.localdomain:dynport-> host.1unlimited.com:http (1400))
- TCP Receive (javi-PC.localdomain:dynport-> host.1unlimited.com:http (1400))
- TCP Receive (javi-PC.localdomain:dynport-> host.1unlimited.com:http (1400))
- TCP Receive (javi-PC.localdomain:dynport-> host.1unlimited.com:http (1400))
- TCP Receive (javi-PC.localdomain:dynport-> host.1unlimited.com:http (1400))
- TCP Receive (javi-PC.localdomain:dynport-> host.1unlimited.com:http (1400))
- TCP Receive (javi-PC.localdomain:dynport-> host.1unlimited.com:http (1400))
- TCP Receive (javi-PC.localdomain:dynport-> host.1unlimited.com:http (1400))
- TCP Receive (javi-PC.localdomain:dynport-> host.1unlimited.com:http (1400))
- TCP Receive (javi-PC.localdomain:dynport-> host.1unlimited.com:http (1400))
- TCP Receive (javi-PC.localdomain:dynport-> host.1unlimited.com:http (1400))
- TCP Receive (javi-PC.localdomain:dynport-> host.1unlimited.com:http (1400))
- TCP Receive (javi-PC.localdomain:dynport-> host.1unlimited.com:http (1400))
- TCP Receive (javi-PC.localdomain:dynport-> host.1unlimited.com:http (1400))
- TCP Receive (javi-PC.localdomain:dynport-> host.1unlimited.com:http (1400))
- TCP Receive (javi-PC.localdomain:dynport-> host.1unlimited.com:http (480))
- TCP Receive (javi-PC.localdomain:dynport-> host.1unlimited.com:http (920))
- TCP Receive (javi-PC.localdomain:dynport-> host.1unlimited.com:http (1400))
- TCP Receive (javi-PC.localdomain:dynport-> host.1unlimited.com:http (1400))
- TCP Receive (javi-PC.localdomain:dynport-> host.1unlimited.com:http (1400))
- TCP Receive (javi-PC.localdomain:dynport-> host.1unlimited.com:http (1400))
- TCP Receive (javi-PC.localdomain:dynport-> host.1unlimited.com:http (1400))
- TCP Receive (javi-PC.localdomain:dynport-> host.1unlimited.com:http (1400))
- TCP Receive (javi-PC.localdomain:dynport-> host.1unlimited.com:http (1400))
- TCP Receive (javi-PC.localdomain:dynport-> host.1unlimited.com:http (1400))
- TCP Receive (javi-PC.localdomain:dynport-> host.1unlimited.com:http (1400))
- TCP Receive (javi-PC.localdomain:dynport-> host.1unlimited.com:http (1400))
- TCP Receive (javi-PC.localdomain:dynport-> host.1unlimited.com:http (1400))
- TCP Receive (javi-PC.localdomain:dynport-> host.1unlimited.com:http (1400))

- TCP Receive (javi-PC.localdomain:dynport-> host.1unlimited.com:http (1400))
- TCP Receive (javi-PC.localdomain:dynport-> host.1unlimited.com:http (2760))
- TCP Receive (javi-PC.localdomain:dynport-> host.1unlimited.com:http (40))
- TCP Receive (javi-PC.localdomain:dynport-> host.1unlimited.com:http (2800))
- TCP Receive (javi-PC.localdomain:dynport-> host.1unlimited.com:http (1400))
- TCP Receive (javi-PC.localdomain:dynport-> host.1unlimited.com:http (1400))
- TCP Receive (javi-PC.localdomain:dynport-> host.1unlimited.com:http (1400))
- TCP Receive (javi-PC.localdomain:dynport-> host.1unlimited.com:http (1400))
- TCP Receive (javi-PC.localdomain:dynport-> host.1unlimited.com:http (2800))
- TCP Receive (javi-PC.localdomain:dynport-> host.1unlimited.com:http (1400))
- TCP Receive (javi-PC.localdomain:dynport-> host.1unlimited.com:http (2800))
- TCP Receive (javi-PC.localdomain:dynport-> host.1unlimited.com:http (1400))
- TCP Receive (javi-PC.localdomain:dynport-> host.1unlimited.com:http (1400))
- TCP Receive (javi-PC.localdomain:dynport-> host.1unlimited.com:http (1400))
- TCP Receive (javi-PC.localdomain:dynport-> host.1unlimited.com:http (840))
- TCP Receive (javi-PC.localdomain:dynport-> host.1unlimited.com:http (560))
- TCP Receive (javi-PC.localdomain:dynport-> host.1unlimited.com:http (1400))
- TCP Receive (javi-PC.localdomain:dynport-> host.1unlimited.com:http (1400))
- TCP Receive (javi-PC.localdomain:dynport-> host.1unlimited.com:http (1400))
- TCP Receive (javi-PC.localdomain:dynport-> host.1unlimited.com:http (1400))
- TCP Receive (javi-PC.localdomain:dynport-> host.1unlimited.com:http (760))
- TCP Receive (javi-PC.localdomain:dynport-> host.1unlimited.com:http (640))
- TCP Receive (javi-PC.localdomain:dynport-> host.1unlimited.com:http (2800))
- TCP Receive (javi-PC.localdomain:dynport-> host.1unlimited.com:http (1400))
- TCP Receive (javi-PC.localdomain:dynport-> host.1unlimited.com:http (1400))
- TCP Receive (javi-PC.localdomain:dynport-> host.1unlimited.com:http (1400))
- TCP Receive (javi-PC.localdomain:dynport-> host.1unlimited.com:http (1400))
- TCP Receive (javi-PC.localdomain:dynport-> host.1unlimited.com:http (1400))
- TCP Receive (javi-PC.localdomain:dynport-> host.1unlimited.com:http (1400))
- TCP Receive (javi-PC.localdomain:dynport-> host.1unlimited.com:http (1400))
- TCP Receive (javi-PC.localdomain:dynport-> host.1unlimited.com:http (1400))
- TCP Receive (javi-PC.localdomain:dynport-> host.1unlimited.com:http (1400))
- TCP Receive (javi-PC.localdomain:dynport-> host.1unlimited.com:http (1400))
- TCP Receive (javi-PC.localdomain:dynport-> host.1unlimited.com:http (1400))
- TCP Receive (javi-PC.localdomain:dynport-> host.1unlimited.com:http (1400))
- TCP Receive (javi-PC.localdomain:dynport-> host.1unlimited.com:http (240))
- TCP Receive (javi-PC.localdomain:dynport-> host.1unlimited.com:http (1160))
- TCP Receive (javi-PC.localdomain:dynport-> host.1unlimited.com:http (1400))
- TCP Receive (javi-PC.localdomain:dynport-> host.1unlimited.com:http (2800))
- TCP Receive (javi-PC.localdomain:dynport-> host.1unlimited.com:http (2800))
- TCP Receive (javi-PC.localdomain:dynport-> host.1unlimited.com:http (1400))
- TCP Receive (javi-PC.localdomain:dynport-> host.1unlimited.com:http (1400))
- TCP Receive (javi-PC.localdomain:dynport-> host.1unlimited.com:http (1400))
- TCP Receive (javi-PC.localdomain:dynport-> host.1unlimited.com:http (1400))
- TCP Receive (javi-PC.localdomain:dynport-> host.1unlimited.com:http (1400))
- TCP Receive (javi-PC.localdomain:dynport-> host.1unlimited.com:http (1400))
- TCP Receive (javi-PC.localdomain:dynport-> host.1unlimited.com:http (1400))
- TCP Receive (javi-PC.localdomain:dynport-> host.1unlimited.com:http (1400))
- TCP Receive (javi-PC.localdomain:dynport-> host.1unlimited.com:http (1400))
- TCP Receive (javi-PC.localdomain:dynport-> host.1unlimited.com:http (1400))
- TCP Receive (javi-PC.localdomain:dynport-> host.1unlimited.com:http (1400))
- TCP Receive (javi-PC.localdomain:dynport-> host.1unlimited.com:http (1400))
- TCP Receive (javi-PC.localdomain:dynport-> host.1unlimited.com:http (1400))
- TCP Receive (javi-PC.localdomain:dynport-> host.1unlimited.com:http (1400))
- TCP Receive (javi-PC.localdomain:dynport-> host.1unlimited.com:http (1400))
- TCP Receive (javi-PC.localdomain:dynport-> host.1unlimited.com:http (1400))
- TCP Receive (javi-PC.localdomain:dynport-> host.1unlimited.com:http (1400))
- TCP Receive (javi-PC.localdomain:dynport-> host.1unlimited.com:http (1120))

- TCP Receive (javi-PC.localdomain:dynport-> host.1unlimited.com:http (280))
- TCP Receive (javi-PC.localdomain:dynport-> host.1unlimited.com:http (1400))
- TCP Receive (javi-PC.localdomain:dynport-> host.1unlimited.com:http (1400))
- TCP Receive (javi-PC.localdomain:dynport-> host.1unlimited.com:http (1400))
- TCP Receive (javi-PC.localdomain:dynport-> host.1unlimited.com:http (1400))
- TCP Receive (javi-PC.localdomain:dynport-> host.1unlimited.com:http (1400))
- TCP Receive (javi-PC.localdomain:dynport-> host.1unlimited.com:http (2800))
- TCP Receive (javi-PC.localdomain:dynport-> host.1unlimited.com:http (2800))
- TCP Receive (javi-PC.localdomain:dynport-> host.1unlimited.com:http (2800))
- TCP Receive (javi-PC.localdomain:dynport-> host.1unlimited.com:http (2800))
- TCP Receive (javi-PC.localdomain:dynport-> host.1unlimited.com:http (2000))
- TCP Receive (javi-PC.localdomain:dynport-> host.1unlimited.com:http (800))
- TCP Receive (javi-PC.localdomain:dynport-> host.1unlimited.com:http (1400))
- TCP Receive (javi-PC.localdomain:dynport-> host.1unlimited.com:http (1400))
- TCP Receive (javi-PC.localdomain:dynport-> host.1unlimited.com:http (1400))
- TCP Receive (javi-PC.localdomain:dynport-> host.1unlimited.com:http (1400))
- TCP Receive (javi-PC.localdomain:dynport-> host.1unlimited.com:http (1400))
- TCP Receive (javi-PC.localdomain:dynport-> host.1unlimited.com:http (1400))
- TCP Receive (javi-PC.localdomain:dynport-> host.1unlimited.com:http (1400))
- TCP Receive (javi-PC.localdomain:dynport-> host.1unlimited.com:http (2800))
- TCP Receive (javi-PC.localdomain:dynport-> host.1unlimited.com:http (1400))
- TCP Receive (javi-PC.localdomain:dynport-> host.1unlimited.com:http (1400))
- TCP Receive (javi-PC.localdomain:dynport-> host.1unlimited.com:http (1400))
- TCP Receive (javi-PC.localdomain:dynport-> host.1unlimited.com:http (1400))
- TCP Receive (javi-PC.localdomain:dynport-> host.1unlimited.com:http (1400))
- TCP Receive (javi-PC.localdomain:dynport-> host.1unlimited.com:http (1400))
- TCP Receive (javi-PC.localdomain:dynport-> host.1unlimited.com:http (1400))
- TCP Receive (javi-PC.localdomain:dynport-> host.1unlimited.com:http (1400))
- TCP Receive (javi-PC.localdomain:dynport-> host.1unlimited.com:http (1400))
- TCP Receive (javi-PC.localdomain:dynport-> host.1unlimited.com:http (1400))
- TCP Receive (javi-PC.localdomain:dynport-> host.1unlimited.com:http (1400))
- TCP Receive (javi-PC.localdomain:dynport-> host.1unlimited.com:http (1400))
- TCP Receive (javi-PC.localdomain:dynport-> host.1unlimited.com:http (1400))
- TCP Receive (javi-PC.localdomain:dynport-> host.1unlimited.com:http (1400))
- TCP Receive (javi-PC.localdomain:dynport-> host.1unlimited.com:http (1400))
- TCP Receive (javi-PC.localdomain:dynport-> host.1unlimited.com:http (1400))
- TCP Receive (javi-PC.localdomain:dynport-> host.1unlimited.com:http (1400))
- TCP Receive (javi-PC.localdomain:dynport-> host.1unlimited.com:http (1400))
- TCP Receive (javi-PC.localdomain:dynport-> host.1unlimited.com:http (1400))
- TCP Receive (javi-PC.localdomain:dynport-> host.1unlimited.com:http (1400))
- TCP Receive (javi-PC.localdomain:dynport-> host.1unlimited.com:http (1400))
- TCP Receive (javi-PC.localdomain:dynport-> host.1unlimited.com:http (1400))
- TCP Receive (javi-PC.localdomain:dynport-> host.1unlimited.com:http (1400))
- TCP Receive (javi-PC.localdomain:dynport-> host.1unlimited.com:http (1400))
- TCP Receive (javi-PC.localdomain:dynport-> host.1unlimited.com:http (1400))
- TCP Receive (javi-PC.localdomain:dynport-> host.1unlimited.com:http (1400))
- TCP Receive (javi-PC.localdomain:dynport-> host.1unlimited.com:http (1400))
- TCP Receive (javi-PC.localdomain:dynport-> host.1unlimited.com:http (1400))
- TCP Receive (javi-PC.localdomain:dynport-> host.1unlimited.com:http (1400))
- TCP Receive (javi-PC.localdomain:dynport-> host.1unlimited.com:http (1200))
- TCP Receive (javi-PC.localdomain:dynport-> host.1unlimited.com:http (200))
- TCP Receive (javi-PC.localdomain:dynport-> host.1unlimited.com:http (1400))
- TCP Receive (javi-PC.localdomain:dynport-> host.1unlimited.com:http (1400))
- TCP Receive (javi-PC.localdomain:dynport-> host.1unlimited.com:http (1400))
- TCP Receive (javi-PC.localdomain:dynport-> host.1unlimited.com:http (2800))

- TCP Receive (javi-PC.localdomain:dynport-> host.1unlimited.com:http (1400))
- TCP Receive (javi-PC.localdomain:dynport-> host.1unlimited.com:http (1400))
- TCP Receive (javi-PC.localdomain:dynport-> host.1unlimited.com:http (1400))
- TCP Receive (javi-PC.localdomain:dynport-> host.1unlimited.com:http (1400))
- TCP Receive (javi-PC.localdomain:dynport-> host.1unlimited.com:http (1400))
- TCP Receive (javi-PC.localdomain:dynport-> host.1unlimited.com:http (1400))
- TCP Receive (javi-PC.localdomain:dynport-> host.1unlimited.com:http (1400))
- TCP Receive (javi-PC.localdomain:dynport-> host.1unlimited.com:http (1400))
- TCP Receive (javi-PC.localdomain:dynport-> host.1unlimited.com:http (1400))
- TCP Receive (javi-PC.localdomain:dynport-> host.1unlimited.com:http (680))
- TCP Receive (javi-PC.localdomain:dynport-> host.1unlimited.com:http (720))
- TCP Receive (javi-PC.localdomain:dynport-> host.1unlimited.com:http (1400))
- TCP Receive (javi-PC.localdomain:dynport-> host.1unlimited.com:http (1400))
- TCP Receive (javi-PC.localdomain:dynport-> host.1unlimited.com:http (1400))
- TCP Receive (javi-PC.localdomain:dynport-> host.1unlimited.com:http (1400))
- TCP Receive (javi-PC.localdomain:dynport-> host.1unlimited.com:http (1400))
- TCP Receive (javi-PC.localdomain:dynport-> host.1unlimited.com:http (1400))
- TCP Receive (javi-PC.localdomain:dynport-> host.1unlimited.com:http (1400))
- TCP Receive (javi-PC.localdomain:dynport-> host.1unlimited.com:http (1400))
- TCP Receive (javi-PC.localdomain:dynport-> host.1unlimited.com:http (1400))
- TCP Receive (javi-PC.localdomain:dynport-> host.1unlimited.com:http (1400))
- TCP Receive (javi-PC.localdomain:dynport-> host.1unlimited.com:http (1400))
- TCP Receive (javi-PC.localdomain:dynport-> host.1unlimited.com:http (1400))
- TCP Receive (javi-PC.localdomain:dynport-> host.1unlimited.com:http (1400))
- TCP Receive (javi-PC.localdomain:dynport-> host.1unlimited.com:http (1400))
- TCP Receive (javi-PC.localdomain:dynport-> host.1unlimited.com:http (1400))
- TCP Receive (javi-PC.localdomain:dynport-> host.1unlimited.com:http (1400))
- TCP Receive (javi-PC.localdomain:dynport-> host.1unlimited.com:http (1400))
- TCP Receive (javi-PC.localdomain:dynport-> host.1unlimited.com:http (960))
- TCP Receive (javi-PC.localdomain:dynport-> host.1unlimited.com:http (440))
- TCP Receive (javi-PC.localdomain:dynport-> host.1unlimited.com:http (1400))
- TCP Receive (javi-PC.localdomain:dynport-> host.1unlimited.com:http (1400))
- TCP Receive (javi-PC.localdomain:dynport-> host.1unlimited.com:http (1400))
- TCP Receive (javi-PC.localdomain:dynport-> host.1unlimited.com:http (1400))
- TCP Receive (javi-PC.localdomain:dynport-> host.1unlimited.com:http (1400))
- TCP Receive (javi-PC.localdomain:dynport-> host.1unlimited.com:http (1400))
- TCP Receive (javi-PC.localdomain:dynport-> host.1unlimited.com:http (1400))
- TCP Receive (javi-PC.localdomain:dynport-> host.1unlimited.com:http (1400))
- TCP Receive (javi-PC.localdomain:dynport-> host.1unlimited.com:http (1400))
- TCP Receive (javi-PC.localdomain:dynport-> host.1unlimited.com:http (1400))
- TCP Receive (javi-PC.localdomain:dynport-> host.1unlimited.com:http (1400))
- TCP Receive (javi-PC.localdomain:dynport-> host.1unlimited.com:http (1400))
- TCP Receive (javi-PC.localdomain:dynport-> host.1unlimited.com:http (1400))
- TCP Receive (javi-PC.localdomain:dynport-> host.1unlimited.com:http (1400))
- TCP Receive (javi-PC.localdomain:dynport-> host.1unlimited.com:http (440))
- TCP Receive (javi-PC.localdomain:dynport-> host.1unlimited.com:http (960))
- TCP Receive (javi-PC.localdomain:dynport-> host.1unlimited.com:http (1400))
- TCP Receive (javi-PC.localdomain:dynport-> host.1unlimited.com:http (1400))
- TCP Receive (javi-PC.localdomain:dynport-> host.1unlimited.com:http (1400))
- TCP Receive (javi-PC.localdomain:dynport-> host.1unlimited.com:http (1400))
- TCP Receive (javi-PC.localdomain:dynport-> host.1unlimited.com:http (1400))
- TCP Receive (javi-PC.localdomain:dynport-> host.1unlimited.com:http (1400))
- TCP Receive (javi-PC.localdomain:dynport-> host.1unlimited.com:http (1400))
- TCP Receive (javi-PC.localdomain:dynport-> host.1unlimited.com:http (1400))
- TCP Receive (javi-PC.localdomain:dynport-> host.1unlimited.com:http (1400))
- TCP Receive (javi-PC.localdomain:dynport-> host.1unlimited.com:http (1400))
- TCP Receive (javi-PC.localdomain:dynport-> host.1unlimited.com:http (160))

- TCP Receive (javi-PC.localdomain:dynport-> host.1unlimited.com:http (1240))
- TCP Receive (javi-PC.localdomain:dynport-> host.1unlimited.com:http (1400))
- TCP Receive (javi-PC.localdomain:dynport-> host.1unlimited.com:http (1400))
- TCP Receive (javi-PC.localdomain:dynport-> host.1unlimited.com:http (1400))
- TCP Receive (javi-PC.localdomain:dynport-> host.1unlimited.com:http (1400))
- TCP Receive (javi-PC.localdomain:dynport-> host.1unlimited.com:http (1400))
- TCP Receive (javi-PC.localdomain:dynport-> host.1unlimited.com:http (1400))
- TCP Receive (javi-PC.localdomain:dynport-> host.1unlimited.com:http (1400))
- TCP Receive (javi-PC.localdomain:dynport-> host.1unlimited.com:http (1400))
- TCP Receive (javi-PC.localdomain:dynport-> host.1unlimited.com:http (1400))
- TCP Receive (javi-PC.localdomain:dynport-> host.1unlimited.com:http (1400))
- TCP Receive (javi-PC.localdomain:dynport-> host.1unlimited.com:http (1400))
- TCP Receive (javi-PC.localdomain:dynport-> host.1unlimited.com:http (1400))
- TCP Receive (javi-PC.localdomain:dynport-> host.1unlimited.com:http (1400))
- TCP Receive (javi-PC.localdomain:dynport-> host.1unlimited.com:http (1400))
- TCP Receive (javi-PC.localdomain:dynport-> host.1unlimited.com:http (1320))
- TCP Receive (javi-PC.localdomain:dynport-> host.1unlimited.com:http (80))
- TCP Receive (javi-PC.localdomain:dynport-> host.1unlimited.com:http (1400))
- TCP Receive (javi-PC.localdomain:dynport-> host.1unlimited.com:http (1400))
- TCP Receive (javi-PC.localdomain:dynport-> host.1unlimited.com:http (1400))
- TCP Receive (javi-PC.localdomain:dynport-> host.1unlimited.com:http (1400))
- TCP Receive (javi-PC.localdomain:dynport-> host.1unlimited.com:http (1400))
- TCP Receive (javi-PC.localdomain:dynport-> host.1unlimited.com:http (1400))
- TCP Receive (javi-PC.localdomain:dynport-> host.1unlimited.com:http (1400))
- TCP Receive (javi-PC.localdomain:dynport-> host.1unlimited.com:http (1400))
- TCP Receive (javi-PC.localdomain:dynport-> host.1unlimited.com:http (2800))
- TCP Receive (javi-PC.localdomain:dynport-> host.1unlimited.com:http (1400))
- TCP Receive (javi-PC.localdomain:dynport-> host.1unlimited.com:http (1400))
- TCP Receive (javi-PC.localdomain:dynport-> host.1unlimited.com:http (1400))
- TCP Receive (javi-PC.localdomain:dynport-> host.1unlimited.com:http (1400))
- TCP Receive (javi-PC.localdomain:dynport-> host.1unlimited.com:http (800))
- TCP Receive (javi-PC.localdomain:dynport-> host.1unlimited.com:http (600))
- TCP Receive (javi-PC.localdomain:dynport-> host.1unlimited.com:http (1400))
- TCP Receive (javi-PC.localdomain:dynport-> host.1unlimited.com:http (1400))
- TCP Receive (javi-PC.localdomain:dynport-> host.1unlimited.com:http (1400))
- TCP Receive (javi-PC.localdomain:dynport-> host.1unlimited.com:http (1400))
- TCP Receive (javi-PC.localdomain:dynport-> host.1unlimited.com:http (1400))
- TCP Receive (javi-PC.localdomain:dynport-> host.1unlimited.com:http (1400))
- TCP Receive (javi-PC.localdomain:dynport-> host.1unlimited.com:http (1400))
- TCP Receive (javi-PC.localdomain:dynport-> host.1unlimited.com:http (1400))
- TCP Receive (javi-PC.localdomain:dynport-> host.1unlimited.com:http (1400))
- TCP Receive (javi-PC.localdomain:dynport-> host.1unlimited.com:http (1400))
- TCP Receive (javi-PC.localdomain:dynport-> host.1unlimited.com:http (1400))
- TCP Receive (javi-PC.localdomain:dynport-> host.1unlimited.com:http (1400))
- TCP Receive (javi-PC.localdomain:dynport-> host.1unlimited.com:http (3080))
- TCP Receive (javi-PC.localdomain:dynport-> host.1unlimited.com:http (1120))
- TCP Receive (javi-PC.localdomain:dynport-> host.1unlimited.com:http (1400))
- TCP Receive (javi-PC.localdomain:dynport-> host.1unlimited.com:http (1400))
- TCP Receive (javi-PC.localdomain:dynport-> host.1unlimited.com:http (1400))
- TCP Receive (javi-PC.localdomain:dynport-> host.1unlimited.com:http (1400))
- TCP Receive (javi-PC.localdomain:dynport-> host.1unlimited.com:http (1400))
- TCP Receive (javi-PC.localdomain:dynport-> host.1unlimited.com:http (1400))
- TCP Receive (javi-PC.localdomain:dynport-> host.1unlimited.com:http (1400))
- TCP Receive (javi-PC.localdomain:dynport-> host.1unlimited.com:http (1400))
- TCP Receive (javi-PC.localdomain:dynport-> host.1unlimited.com:http (1400))
- TCP Receive (javi-PC.localdomain:dynport-> host.1unlimited.com:http (2800))
- TCP Receive (javi-PC.localdomain:dynport-> host.1unlimited.com:http (1400))

- TCP Receive (javi-PC.localdomain:dynport-> host.1unlimited.com:http (1400))
- TCP Receive (javi-PC.localdomain:dynport-> host.1unlimited.com:http (1040))
- TCP Receive (javi-PC.localdomain:dynport-> host.1unlimited.com:http (360))
- TCP Receive (javi-PC.localdomain:dynport-> host.1unlimited.com:http (2800))
- TCP Receive (javi-PC.localdomain:dynport-> host.1unlimited.com:http (1400))
- TCP Receive (javi-PC.localdomain:dynport-> host.1unlimited.com:http (1400))
- TCP Receive (javi-PC.localdomain:dynport-> host.1unlimited.com:http (1400))
- TCP Receive (javi-PC.localdomain:dynport-> host.1unlimited.com:http (1400))
- TCP Receive (javi-PC.localdomain:dynport-> host.1unlimited.com:http (2800))
- TCP Receive (javi-PC.localdomain:dynport-> host.1unlimited.com:http (1400))
- TCP Receive (javi-PC.localdomain:dynport-> host.1unlimited.com:http (1400))
- TCP Receive (javi-PC.localdomain:dynport-> host.1unlimited.com:http (1400))
- TCP Receive (javi-PC.localdomain:dynport-> host.1unlimited.com:http (1400))
- TCP Receive (javi-PC.localdomain:dynport-> host.1unlimited.com:http (1400))
- TCP Receive (javi-PC.localdomain:dynport-> host.1unlimited.com:http (1400))
- TCP Receive (javi-PC.localdomain:dynport-> host.1unlimited.com:http (520))
- TCP Receive (javi-PC.localdomain:dynport-> host.1unlimited.com:http (940))
- TCP Receive (javi-PC.localdomain:dynport-> host.1unlimited.com:http (1340))
- TCP Receive (javi-PC.localdomain:dynport-> host.1unlimited.com:http (1400))
- TCP Receive (javi-PC.localdomain:dynport-> host.1unlimited.com:http (1400))
- TCP Receive (javi-PC.localdomain:dynport-> host.1unlimited.com:http (1400))
- TCP Receive (javi-PC.localdomain:dynport-> host.1unlimited.com:http (1400))
- TCP Receive (javi-PC.localdomain:dynport-> host.1unlimited.com:http (1400))
- TCP Receive (javi-PC.localdomain:dynport-> host.1unlimited.com:http (1400))
- TCP Receive (javi-PC.localdomain:dynport-> host.1unlimited.com:http (1400))
- TCP Receive (javi-PC.localdomain:dynport-> host.1unlimited.com:http (1400))
- TCP Receive (javi-PC.localdomain:dynport-> host.1unlimited.com:http (1400))
- TCP Receive (javi-PC.localdomain:dynport-> host.1unlimited.com:http (1400))
- TCP Receive (javi-PC.localdomain:dynport-> host.1unlimited.com:http (1400))
- TCP Receive (javi-PC.localdomain:dynport-> host.1unlimited.com:http (1400))
- TCP Receive (javi-PC.localdomain:dynport-> host.1unlimited.com:http (1400))
- TCP Receive (javi-PC.localdomain:dynport-> host.1unlimited.com:http (1400))
- TCP Receive (javi-PC.localdomain:dynport-> host.1unlimited.com:http (1400))
- TCP Receive (javi-PC.localdomain:dynport-> host.1unlimited.com:http (1400))
- TCP Receive (javi-PC.localdomain:dynport-> host.1unlimited.com:http (2800))
- TCP Receive (javi-PC.localdomain:dynport-> host.1unlimited.com:http (2800))
- TCP Receive (javi-PC.localdomain:dynport-> host.1unlimited.com:http (1400))
- TCP Receive (javi-PC.localdomain:dynport-> host.1unlimited.com:http (1400))
- TCP Receive (javi-PC.localdomain:dynport-> host.1unlimited.com:http (1400))
- TCP Receive (javi-PC.localdomain:dynport-> host.1unlimited.com:http (1400))
- TCP Receive (javi-PC.localdomain:dynport-> host.1unlimited.com:http (1400))
- TCP Receive (javi-PC.localdomain:dynport-> host.1unlimited.com:http (1400))
- TCP Receive (javi-PC.localdomain:dynport-> host.1unlimited.com:http (1400))
- TCP Receive (javi-PC.localdomain:dynport-> host.1unlimited.com:http (1160))
- TCP Receive (javi-PC.localdomain:dynport-> host.1unlimited.com:http (240))
- TCP Receive (javi-PC.localdomain:dynport-> host.1unlimited.com:http (1400))
- TCP Receive (javi-PC.localdomain:dynport-> host.1unlimited.com:http (1400))
- TCP Receive (javi-PC.localdomain:dynport-> host.1unlimited.com:http (1400))
- TCP Receive (javi-PC.localdomain:dynport-> host.1unlimited.com:http (1400))
- TCP Receive (javi-PC.localdomain:dynport-> host.1unlimited.com:http (1400))
- TCP Receive (javi-PC.localdomain:dynport-> host.1unlimited.com:http (1400))
- TCP Receive (javi-PC.localdomain:dynport-> host.1unlimited.com:http (1400))
- TCP Receive (javi-PC.localdomain:dynport-> host.1unlimited.com:http (1400))
- TCP Receive (javi-PC.localdomain:dynport-> host.1unlimited.com:http (1400))
- TCP Receive (javi-PC.localdomain:dynport-> host.1unlimited.com:http (1400))
- TCP Receive (javi-PC.localdomain:dynport-> host.1unlimited.com:http (1400))

- TCP Receive (javi-PC.localdomain:dynport-> host.1unlimited.com:http (1400))
- TCP Receive (javi-PC.localdomain:dynport-> host.1unlimited.com:http (1400))
- TCP Receive (javi-PC.localdomain:dynport-> host.1unlimited.com:http (1400))
- TCP Receive (javi-PC.localdomain:dynport-> host.1unlimited.com:http (1400))
- TCP Receive (javi-PC.localdomain:dynport-> host.1unlimited.com:http (640))
- TCP Receive (javi-PC.localdomain:dynport-> host.1unlimited.com:http (760))
- TCP Receive (javi-PC.localdomain:dynport-> host.1unlimited.com:http (1400))
- TCP Receive (javi-PC.localdomain:dynport-> host.1unlimited.com:http (1400))
- TCP Receive (javi-PC.localdomain:dynport-> host.1unlimited.com:http (1400))
- TCP Receive (javi-PC.localdomain:dynport-> host.1unlimited.com:http (1400))
- TCP Receive (javi-PC.localdomain:dynport-> host.1unlimited.com:http (1400))
- TCP Receive (javi-PC.localdomain:dynport-> host.1unlimited.com:http (1400))
- TCP Receive (javi-PC.localdomain:dynport-> host.1unlimited.com:http (1400))
- TCP Receive (javi-PC.localdomain:dynport-> host.1unlimited.com:http (2800))
- TCP Receive (javi-PC.localdomain:dynport-> host.1unlimited.com:http (1400))
- TCP Receive (javi-PC.localdomain:dynport-> host.1unlimited.com:http (2800))
- TCP Receive (javi-PC.localdomain:dynport-> host.1unlimited.com:http (2280))
- TCP Receive (javi-PC.localdomain:dynport-> host.1unlimited.com:http (520))
- TCP Receive (javi-PC.localdomain:dynport-> host.1unlimited.com:http (1400))
- TCP Receive (javi-PC.localdomain:dynport-> host.1unlimited.com:http (1400))
- TCP Receive (javi-PC.localdomain:dynport-> host.1unlimited.com:http (1400))
- TCP Receive (javi-PC.localdomain:dynport-> host.1unlimited.com:http (1400))
- TCP Receive (javi-PC.localdomain:dynport-> host.1unlimited.com:http (1400))
- TCP Receive (javi-PC.localdomain:dynport-> host.1unlimited.com:http (1400))
- TCP Receive (javi-PC.localdomain:dynport-> host.1unlimited.com:http (1400))
- TCP Receive (javi-PC.localdomain:dynport-> host.1unlimited.com:http (1400))
- TCP Receive (javi-PC.localdomain:dynport-> host.1unlimited.com:http (120))
- TCP Receive (javi-PC.localdomain:dynport-> host.1unlimited.com:http (1280))
- TCP Receive (javi-PC.localdomain:dynport-> host.1unlimited.com:http (1400))
- TCP Receive (javi-PC.localdomain:dynport-> host.1unlimited.com:http (1400))
- TCP Receive (javi-PC.localdomain:dynport-> host.1unlimited.com:http (1400))
- TCP Receive (javi-PC.localdomain:dynport-> host.1unlimited.com:http (1400))
- TCP Receive (javi-PC.localdomain:dynport-> host.1unlimited.com:http (1400))
- TCP Receive (javi-PC.localdomain:dynport-> host.1unlimited.com:http (1400))
- TCP Receive (javi-PC.localdomain:dynport-> host.1unlimited.com:http (1400))
- TCP Receive (javi-PC.localdomain:dynport-> host.1unlimited.com:http (1400))
- TCP Receive (javi-PC.localdomain:dynport-> host.1unlimited.com:http (1400))
- TCP Receive (javi-PC.localdomain:dynport-> host.1unlimited.com:http (1400))
- TCP Receive (javi-PC.localdomain:dynport-> host.1unlimited.com:http (1400))
- TCP Receive (javi-PC.localdomain:dynport-> host.1unlimited.com:http (1400))
- TCP Receive (javi-PC.localdomain:dynport-> host.1unlimited.com:http (1400))
- TCP Receive (javi-PC.localdomain:dynport-> host.1unlimited.com:http (1400))
- TCP Receive (javi-PC.localdomain:dynport-> host.1unlimited.com:http (1400))
- TCP Receive (javi-PC.localdomain:dynport-> host.1unlimited.com:http (1400))
- TCP Receive (javi-PC.localdomain:dynport-> host.1unlimited.com:http (1400))
- TCP Receive (javi-PC.localdomain:dynport-> host.1unlimited.com:http (1400))
- TCP Receive (javi-PC.localdomain:dynport-> host.1unlimited.com:http (1400))
- TCP Receive (javi-PC.localdomain:dynport-> host.1unlimited.com:http (1400))
- TCP Receive (javi-PC.localdomain:dynport-> host.1unlimited.com:http (1400))
- TCP Receive (javi-PC.localdomain:dynport-> host.1unlimited.com:http (1400))
- TCP Receive (javi-PC.localdomain:dynport-> host.1unlimited.com:http (1400))
- TCP Receive (javi-PC.localdomain:dynport-> host.1unlimited.com:http (1400))
- TCP Receive (javi-PC.localdomain:dynport-> host.1unlimited.com:http (1400))
- TCP Receive (javi-PC.localdomain:dynport-> host.1unlimited.com:http (1400))
- TCP Receive (javi-PC.localdomain:dynport-> host.1unlimited.com:http (1880))
- TCP Receive (javi-PC.localdomain:dynport-> host.1unlimited.com:http (920))

- TCP Receive (javi-PC.localdomain:dynport-> host.1unlimited.com:http (1400))
- TCP Receive (javi-PC.localdomain:dynport-> host.1unlimited.com:http (4200))
- TCP Receive (javi-PC.localdomain:dynport-> host.1unlimited.com:http (1400))
- TCP Receive (javi-PC.localdomain:dynport-> host.1unlimited.com:http (1400))
- TCP Receive (javi-PC.localdomain:dynport-> host.1unlimited.com:http (2800))
- TCP Receive (javi-PC.localdomain:dynport-> host.1unlimited.com:http (1400))
- TCP Receive (javi-PC.localdomain:dynport-> host.1unlimited.com:http (1400))
- TCP Receive (javi-PC.localdomain:dynport-> host.1unlimited.com:http (1400))
- TCP Receive (javi-PC.localdomain:dynport-> host.1unlimited.com:http (1400))
- TCP Receive (javi-PC.localdomain:dynport-> host.1unlimited.com:http (1400))
- TCP Receive (javi-PC.localdomain:dynport-> host.1unlimited.com:http (2800))
- TCP Receive (javi-PC.localdomain:dynport-> host.1unlimited.com:http (1400))
- TCP Receive (javi-PC.localdomain:dynport-> host.1unlimited.com:http (2800))
- TCP Receive (javi-PC.localdomain:dynport-> host.1unlimited.com:http (2800))
- TCP Receive (javi-PC.localdomain:dynport-> host.1unlimited.com:http (2800))
- TCP Receive (javi-PC.localdomain:dynport-> host.1unlimited.com:http (360))
- TCP Receive (javi-PC.localdomain:dynport-> host.1unlimited.com:http (1100))
- TCP Receive (javi-PC.localdomain:dynport-> host.1unlimited.com:http (1340))
- TCP Receive (javi-PC.localdomain:dynport-> host.1unlimited.com:http (1400))
- TCP Receive (javi-PC.localdomain:dynport-> host.1unlimited.com:http (1400))
- TCP Receive (javi-PC.localdomain:dynport-> host.1unlimited.com:http (1400))
- TCP Receive (javi-PC.localdomain:dynport-> host.1unlimited.com:http (2800))
- TCP Receive (javi-PC.localdomain:dynport-> host.1unlimited.com:http (1400))
- TCP Receive (javi-PC.localdomain:dynport-> host.1unlimited.com:http (1400))
- TCP Receive (javi-PC.localdomain:dynport-> host.1unlimited.com:http (1400))
- TCP Receive (javi-PC.localdomain:dynport-> host.1unlimited.com:http (1400))
- TCP Receive (javi-PC.localdomain:dynport-> host.1unlimited.com:http (1400))
- TCP Receive (javi-PC.localdomain:dynport-> host.1unlimited.com:http (1400))
- TCP Receive (javi-PC.localdomain:dynport-> host.1unlimited.com:http (1400))
- TCP Receive (javi-PC.localdomain:dynport-> host.1unlimited.com:http (1240))
- TCP Receive (javi-PC.localdomain:dynport-> host.1unlimited.com:http (160))
- TCP Receive (javi-PC.localdomain:dynport-> host.1unlimited.com:http (1400))
- TCP Receive (javi-PC.localdomain:dynport-> host.1unlimited.com:http (1400))
- TCP Receive (javi-PC.localdomain:dynport-> host.1unlimited.com:http (1400))
- TCP Receive (javi-PC.localdomain:dynport-> host.1unlimited.com:http (1400))
- TCP Receive (javi-PC.localdomain:dynport-> host.1unlimited.com:http (1400))
- TCP Receive (javi-PC.localdomain:dynport-> host.1unlimited.com:http (1400))
- TCP Receive (javi-PC.localdomain:dynport-> host.1unlimited.com:http (1400))
- TCP Receive (javi-PC.localdomain:dynport-> host.1unlimited.com:http (1400))
- TCP Receive (javi-PC.localdomain:dynport-> host.1unlimited.com:http (1400))
- TCP Receive (javi-PC.localdomain:dynport-> host.1unlimited.com:http (1400))
- TCP Receive (javi-PC.localdomain:dynport-> host.1unlimited.com:http (1400))
- TCP Receive (javi-PC.localdomain:dynport-> host.1unlimited.com:http (1400))
- TCP Receive (javi-PC.localdomain:dynport-> host.1unlimited.com:http (1400))
- TCP Receive (javi-PC.localdomain:dynport-> host.1unlimited.com:http (1400))
- TCP Receive (javi-PC.localdomain:dynport-> host.1unlimited.com:http (720))
- TCP Receive (javi-PC.localdomain:dynport-> host.1unlimited.com:http (680))
- TCP Receive (javi-PC.localdomain:dynport-> host.1unlimited.com:http (1400))
- TCP Receive (javi-PC.localdomain:dynport-> host.1unlimited.com:http (1400))
- TCP Receive (javi-PC.localdomain:dynport-> host.1unlimited.com:http (1400))
- TCP Receive (javi-PC.localdomain:dynport-> host.1unlimited.com:http (1400))
- TCP Receive (javi-PC.localdomain:dynport-> host.1unlimited.com:http (1400))
- TCP Receive (javi-PC.localdomain:dynport-> host.1unlimited.com:http (1400))
- TCP Receive (javi-PC.localdomain:dynport-> host.1unlimited.com:http (1400))
- TCP Receive (javi-PC.localdomain:dynport-> host.1unlimited.com:http (1400))
- TCP Receive (javi-PC.localdomain:dynport-> host.1unlimited.com:http (1400))
- TCP Receive (javi-PC.localdomain:dynport-> host.1unlimited.com:http (1400))
- TCP Receive (javi-PC.localdomain:dynport-> host.1unlimited.com:http (4160))

- TCP Receive (javi-PC.localdomain:dynport-> host.1unlimited.com:http (40))
- TCP Receive (javi-PC.localdomain:dynport-> host.1unlimited.com:http (1400))
- TCP Receive (javi-PC.localdomain:dynport-> host.1unlimited.com:http (1400))
- TCP Receive (javi-PC.localdomain:dynport-> host.1unlimited.com:http (1400))
- TCP Receive (javi-PC.localdomain:dynport-> host.1unlimited.com:http (1400))
- TCP Receive (javi-PC.localdomain:dynport-> host.1unlimited.com:http (2800))
- TCP Receive (javi-PC.localdomain:dynport-> host.1unlimited.com:http (1400))
- TCP Receive (javi-PC.localdomain:dynport-> host.1unlimited.com:http (1400))
- TCP Receive (javi-PC.localdomain:dynport-> host.1unlimited.com:http (1400))
- TCP Receive (javi-PC.localdomain:dynport-> host.1unlimited.com:http (1400))
- TCP Receive (javi-PC.localdomain:dynport-> host.1unlimited.com:http (2800))
- TCP Receive (javi-PC.localdomain:dynport-> host.1unlimited.com:http (1400))
- TCP Receive (javi-PC.localdomain:dynport-> host.1unlimited.com:http (2240))
- TCP Receive (javi-PC.localdomain:dynport-> host.1unlimited.com:http (560))
- TCP Receive (javi-PC.localdomain:dynport-> host.1unlimited.com:http (1400))
- TCP Receive (javi-PC.localdomain:dynport-> host.1unlimited.com:http (1400))
- TCP Receive (javi-PC.localdomain:dynport-> host.1unlimited.com:http (1400))
- TCP Receive (javi-PC.localdomain:dynport-> host.1unlimited.com:http (1400))
- TCP Receive (javi-PC.localdomain:dynport-> host.1unlimited.com:http (2800))
- TCP Receive (javi-PC.localdomain:dynport-> host.1unlimited.com:http (1400))
- TCP Receive (javi-PC.localdomain:dynport-> host.1unlimited.com:http (1400))
- TCP Receive (javi-PC.localdomain:dynport-> host.1unlimited.com:http (1400))
- TCP Receive (javi-PC.localdomain:dynport-> host.1unlimited.com:http (1400))
- TCP Receive (javi-PC.localdomain:dynport-> host.1unlimited.com:http (1400))
- TCP Receive (javi-PC.localdomain:dynport-> host.1unlimited.com:http (1400))
- TCP Receive (javi-PC.localdomain:dynport-> host.1unlimited.com:http (1400))
- TCP Receive (javi-PC.localdomain:dynport-> host.1unlimited.com:http (1400))
- TCP Receive (javi-PC.localdomain:dynport-> host.1unlimited.com:http (1400))
- TCP Receive (javi-PC.localdomain:dynport-> host.1unlimited.com:http (1400))
- TCP Receive (javi-PC.localdomain:dynport-> host.1unlimited.com:http (1400))
- TCP Receive (javi-PC.localdomain:dynport-> host.1unlimited.com:http (1400))
- TCP Receive (javi-PC.localdomain:dynport-> host.1unlimited.com:http (1400))
- TCP Receive (javi-PC.localdomain:dynport-> host.1unlimited.com:http (320))
- TCP Receive (javi-PC.localdomain:dynport-> host.1unlimited.com:http (1080))
- TCP Receive (javi-PC.localdomain:dynport-> host.1unlimited.com:http (1400))
- TCP Receive (javi-PC.localdomain:dynport-> host.1unlimited.com:http (1400))
- TCP Receive (javi-PC.localdomain:dynport-> host.1unlimited.com:http (1400))
- TCP Receive (javi-PC.localdomain:dynport-> host.1unlimited.com:http (2800))
- TCP Receive (javi-PC.localdomain:dynport-> host.1unlimited.com:http (2800))
- TCP Receive (javi-PC.localdomain:dynport-> host.1unlimited.com:http (2800))
- TCP Receive (javi-PC.localdomain:dynport-> host.1unlimited.com:http (1400))
- TCP Receive (javi-PC.localdomain:dynport-> host.1unlimited.com:http (4200))
- TCP Receive (javi-PC.localdomain:dynport-> host.1unlimited.com:http (1200))
- TCP Receive (javi-PC.localdomain:dynport-> host.1unlimited.com:http (200))
- TCP Receive (javi-PC.localdomain:dynport-> host.1unlimited.com:http (4200))
- TCP Receive (javi-PC.localdomain:dynport-> host.1unlimited.com:http (2800))
- TCP Receive (javi-PC.localdomain:dynport-> host.1unlimited.com:http (2800))
- TCP Receive (javi-PC.localdomain:dynport-> host.1unlimited.com:http (2800))
- TCP Receive (javi-PC.localdomain:dynport-> host.1unlimited.com:http (1400))
- TCP Receive (javi-PC.localdomain:dynport-> host.1unlimited.com:http (1400))
- TCP Receive (javi-PC.localdomain:dynport-> host.1unlimited.com:http (1400))
- TCP Receive (javi-PC.localdomain:dynport-> host.1unlimited.com:http (1400))
- TCP Receive (javi-PC.localdomain:dynport-> host.1unlimited.com:http (1400))
- TCP Receive (javi-PC.localdomain:dynport-> host.1unlimited.com:http (680))
- TCP Receive (javi-PC.localdomain:dynport-> host.1unlimited.com:http (720))
- TCP Receive (javi-PC.localdomain:dynport-> host.1unlimited.com:http (1400))
- TCP Receive (javi-PC.localdomain:dynport-> host.1unlimited.com:http (1400))

- TCP Receive (javi-PC.localdomain:dynport-> host.1unlimited.com:http (1400))
- TCP Receive (javi-PC.localdomain:dynport-> host.1unlimited.com:http (1400))
- TCP Receive (javi-PC.localdomain:dynport-> host.1unlimited.com:http (1400))
- TCP Receive (javi-PC.localdomain:dynport-> host.1unlimited.com:http (1400))
- TCP Receive (javi-PC.localdomain:dynport-> host.1unlimited.com:http (1400))
- TCP Receive (javi-PC.localdomain:dynport-> host.1unlimited.com:http (1400))
- TCP Receive (javi-PC.localdomain:dynport-> host.1unlimited.com:http (1400))
- TCP Receive (javi-PC.localdomain:dynport-> host.1unlimited.com:http (1400))
- TCP Receive (javi-PC.localdomain:dynport-> host.1unlimited.com:http (200))
- TCP Receive (javi-PC.localdomain:dynport-> host.1unlimited.com:http (1200))
- TCP Receive (javi-PC.localdomain:dynport-> host.1unlimited.com:http (1400))
- TCP Receive (javi-PC.localdomain:dynport-> host.1unlimited.com:http (2800))
- TCP Receive (javi-PC.localdomain:dynport-> host.1unlimited.com:http (1400))
- TCP Receive (javi-PC.localdomain:dynport-> host.1unlimited.com:http (1400))
- TCP Receive (javi-PC.localdomain:dynport-> host.1unlimited.com:http (1400))
- TCP Receive (javi-PC.localdomain:dynport-> host.1unlimited.com:http (2800))
- TCP Receive (javi-PC.localdomain:dynport-> host.1unlimited.com:http (1400))
- TCP Receive (javi-PC.localdomain:dynport-> host.1unlimited.com:http (1400))
- TCP Receive (javi-PC.localdomain:dynport-> host.1unlimited.com:http (2800))
- TCP Receive (javi-PC.localdomain:dynport-> host.1unlimited.com:http (1400))
- TCP Receive (javi-PC.localdomain:dynport-> host.1unlimited.com:http (1080))
- TCP Receive (javi-PC.localdomain:dynport-> host.1unlimited.com:http (320))
- TCP Receive (javi-PC.localdomain:dynport-> host.1unlimited.com:http (2800))
- TCP Receive (javi-PC.localdomain:dynport-> host.1unlimited.com:http (1400))
- TCP Receive (javi-PC.localdomain:dynport-> host.1unlimited.com:http (1400))
- TCP Receive (javi-PC.localdomain:dynport-> host.1unlimited.com:http (1400))
- TCP Receive (javi-PC.localdomain:dynport-> host.1unlimited.com:http (1400))
- TCP Receive (javi-PC.localdomain:dynport-> host.1unlimited.com:http (1400))
- TCP Receive (javi-PC.localdomain:dynport-> host.1unlimited.com:http (1400))
- TCP Receive (javi-PC.localdomain:dynport-> host.1unlimited.com:http (1400))
- TCP Receive (javi-PC.localdomain:dynport-> host.1unlimited.com:http (1400))
- TCP Receive (javi-PC.localdomain:dynport-> host.1unlimited.com:http (1400))
- TCP Receive (javi-PC.localdomain:dynport-> host.1unlimited.com:http (1400))
- TCP Receive (javi-PC.localdomain:dynport-> host.1unlimited.com:http (1400))
- TCP Receive (javi-PC.localdomain:dynport-> host.1unlimited.com:http (1400))
- TCP Receive (javi-PC.localdomain:dynport-> host.1unlimited.com:http (560))
- TCP Receive (javi-PC.localdomain:dynport-> host.1unlimited.com:http (840))
- TCP Receive (javi-PC.localdomain:dynport-> host.1unlimited.com:http (1400))
- TCP Receive (javi-PC.localdomain:dynport-> host.1unlimited.com:http (1400))
- TCP Receive (javi-PC.localdomain:dynport-> host.1unlimited.com:http (1400))
- TCP Receive (javi-PC.localdomain:dynport-> host.1unlimited.com:http (1400))
- TCP Receive (javi-PC.localdomain:dynport-> host.1unlimited.com:http (1400))
- TCP Receive (javi-PC.localdomain:dynport-> host.1unlimited.com:http (1400))
- TCP Receive (javi-PC.localdomain:dynport-> host.1unlimited.com:http (1400))
- TCP Receive (javi-PC.localdomain:dynport-> host.1unlimited.com:http (1400))
- TCP Receive (javi-PC.localdomain:dynport-> host.1unlimited.com:http (2800))
- TCP Receive (javi-PC.localdomain:dynport-> host.1unlimited.com:http (2800))
- TCP Receive (javi-PC.localdomain:dynport-> host.1unlimited.com:http (2800))
- TCP Receive (javi-PC.localdomain:dynport-> host.1unlimited.com:http (40))
- TCP Receive (javi-PC.localdomain:dynport-> host.1unlimited.com:http (1360))
- TCP Receive (javi-PC.localdomain:dynport-> host.1unlimited.com:http (4200))
- TCP Receive (javi-PC.localdomain:dynport-> host.1unlimited.com:http (1400))
- TCP Receive (javi-PC.localdomain:dynport-> host.1unlimited.com:http (1400))
- TCP Receive (javi-PC.localdomain:dynport-> host.1unlimited.com:http (1400))
- TCP Receive (javi-PC.localdomain:dynport-> host.1unlimited.com:http (1400))
- TCP Receive (javi-PC.localdomain:dynport-> host.1unlimited.com:http (1400))
- TCP Receive (javi-PC.localdomain:dynport-> host.1unlimited.com:http (1400))

- TCP Receive (javi-PC.localdomain:dynport-> host.1unlimited.com:http (160))
- TCP Receive (javi-PC.localdomain:dynport-> host.1unlimited.com:http (1240))
- TCP Receive (javi-PC.localdomain:dynport-> host.1unlimited.com:http (1400))
- TCP Receive (javi-PC.localdomain:dynport-> host.1unlimited.com:http (1400))
- TCP Receive (javi-PC.localdomain:dynport-> host.1unlimited.com:http (1400))
- TCP Receive (javi-PC.localdomain:dynport-> host.1unlimited.com:http (2800))
- TCP Receive (javi-PC.localdomain:dynport-> host.1unlimited.com:http (1400))
- TCP Receive (javi-PC.localdomain:dynport-> host.1unlimited.com:http (1400))
- TCP Receive (javi-PC.localdomain:dynport-> host.1unlimited.com:http (1400))
- TCP Receive (javi-PC.localdomain:dynport-> host.1unlimited.com:http (1400))
- TCP Receive (javi-PC.localdomain:dynport-> host.1unlimited.com:http (1400))
- TCP Receive (javi-PC.localdomain:dynport-> host.1unlimited.com:http (1400))
- TCP Receive (javi-PC.localdomain:dynport-> host.1unlimited.com:http (1400))
- TCP Receive (javi-PC.localdomain:dynport-> host.1unlimited.com:http (1400))
- TCP Receive (javi-PC.localdomain:dynport-> host.1unlimited.com:http (1040))
- TCP Receive (javi-PC.localdomain:dynport-> host.1unlimited.com:http (360))
- TCP Receive (javi-PC.localdomain:dynport-> host.1unlimited.com:http (1400))
- TCP Receive (javi-PC.localdomain:dynport-> host.1unlimited.com:http (1400))
- TCP Receive (javi-PC.localdomain:dynport-> host.1unlimited.com:http (1400))
- TCP Receive (javi-PC.localdomain:dynport-> host.1unlimited.com:http (1400))
- TCP Receive (javi-PC.localdomain:dynport-> host.1unlimited.com:http (1400))
- TCP Receive (javi-PC.localdomain:dynport-> host.1unlimited.com:http (1400))
- TCP Receive (javi-PC.localdomain:dynport-> host.1unlimited.com:http (1400))
- TCP Receive (javi-PC.localdomain:dynport-> host.1unlimited.com:http (1400))
- TCP Receive (javi-PC.localdomain:dynport-> host.1unlimited.com:http (1400))
- TCP Receive (javi-PC.localdomain:dynport-> host.1unlimited.com:http (1400))
- TCP Receive (javi-PC.localdomain:dynport-> host.1unlimited.com:http (1400))
- TCP Receive (javi-PC.localdomain:dynport-> host.1unlimited.com:http (1400))
- TCP Receive (javi-PC.localdomain:dynport-> host.1unlimited.com:http (1400))
- TCP Receive (javi-PC.localdomain:dynport-> host.1unlimited.com:http (920))
- TCP Receive (javi-PC.localdomain:dynport-> host.1unlimited.com:http (480))
- TCP Receive (javi-PC.localdomain:dynport-> host.1unlimited.com:http (1400))
- TCP Receive (javi-PC.localdomain:dynport-> host.1unlimited.com:http (1400))
- TCP Receive (javi-PC.localdomain:dynport-> host.1unlimited.com:http (1400))
- TCP Receive (javi-PC.localdomain:dynport-> host.1unlimited.com:http (1400))
- TCP Receive (javi-PC.localdomain:dynport-> host.1unlimited.com:http (1400))
- TCP Receive (javi-PC.localdomain:dynport-> host.1unlimited.com:http (1400))
- TCP Receive (javi-PC.localdomain:dynport-> host.1unlimited.com:http (1400))
- TCP Receive (javi-PC.localdomain:dynport-> host.1unlimited.com:http (1400))
- TCP Receive (javi-PC.localdomain:dynport-> host.1unlimited.com:http (1400))
- TCP Receive (javi-PC.localdomain:dynport-> host.1unlimited.com:http (1400))
- TCP Receive (javi-PC.localdomain:dynport-> host.1unlimited.com:http (520))
- TCP Receive (javi-PC.localdomain:dynport-> host.1unlimited.com:http (880))
- TCP Receive (javi-PC.localdomain:dynport-> host.1unlimited.com:http (1400))
- TCP Receive (javi-PC.localdomain:dynport-> host.1unlimited.com:http (1400))
- TCP Receive (javi-PC.localdomain:dynport-> host.1unlimited.com:http (1400))
- TCP Receive (javi-PC.localdomain:dynport-> host.1unlimited.com:http (1400))
- TCP Receive (javi-PC.localdomain:dynport-> host.1unlimited.com:http (1400))
- TCP Receive (javi-PC.localdomain:dynport-> host.1unlimited.com:http (1400))
- TCP Receive (javi-PC.localdomain:dynport-> host.1unlimited.com:http (1400))
- TCP Receive (javi-PC.localdomain:dynport-> host.1unlimited.com:http (1400))
- TCP Receive (javi-PC.localdomain:dynport-> host.1unlimited.com:http (1400))
- TCP Receive (javi-PC.localdomain:dynport-> host.1unlimited.com:http (1400))
- TCP Receive (javi-PC.localdomain:dynport-> host.1unlimited.com:http (1400))
- TCP Receive (javi-PC.localdomain:dynport-> host.1unlimited.com:http (1400))
- TCP Receive (javi-PC.localdomain:dynport-> host.1unlimited.com:http (1400))
- TCP Receive (javi-PC.localdomain:dynport-> host.1unlimited.com:http (1400))
- TCP Receive (javi-PC.localdomain:dynport-> host.1unlimited.com:http (1400))

- TCP Receive (javi-PC.localdomain:dynport-> host.1unlimited.com:http (1400))
- TCP Receive (javi-PC.localdomain:dynport-> host.1unlimited.com:http (1400))
- TCP Receive (javi-PC.localdomain:dynport-> host.1unlimited.com:http (1400))
- TCP Receive (javi-PC.localdomain:dynport-> host.1unlimited.com:http (1400))
- TCP Receive (javi-PC.localdomain:dynport-> host.1unlimited.com:http (1400))
- TCP Receive (javi-PC.localdomain:dynport-> host.1unlimited.com:http (1400))
- TCP Receive (javi-PC.localdomain:dynport-> host.1unlimited.com:http (1400))
- TCP Receive (javi-PC.localdomain:dynport-> host.1unlimited.com:http (1400))
- TCP Receive (javi-PC.localdomain:dynport-> host.1unlimited.com:http (1400))
- TCP Receive (javi-PC.localdomain:dynport-> host.1unlimited.com:http (1400))
- TCP Receive (javi-PC.localdomain:dynport-> host.1unlimited.com:http (1400))
- TCP Receive (javi-PC.localdomain:dynport-> host.1unlimited.com:http (1400))
- TCP Receive (javi-PC.localdomain:dynport-> host.1unlimited.com:http (1400))
- TCP Receive (javi-PC.localdomain:dynport-> host.1unlimited.com:http (1400))
- TCP Receive (javi-PC.localdomain:dynport-> host.1unlimited.com:http (880))
- TCP Receive (javi-PC.localdomain:dynport-> host.1unlimited.com:http (520))
- TCP Receive (javi-PC.localdomain:dynport-> host.1unlimited.com:http (1400))
- TCP Receive (javi-PC.localdomain:dynport-> host.1unlimited.com:http (1400))
- TCP Receive (javi-PC.localdomain:dynport-> host.1unlimited.com:http (1400))
- TCP Receive (javi-PC.localdomain:dynport-> host.1unlimited.com:http (1400))
- TCP Receive (javi-PC.localdomain:dynport-> host.1unlimited.com:http (1400))
- TCP Receive (javi-PC.localdomain:dynport-> host.1unlimited.com:http (1400))
- TCP Receive (javi-PC.localdomain:dynport-> host.1unlimited.com:http (1400))
- TCP Receive (javi-PC.localdomain:dynport-> host.1unlimited.com:http (1400))
- TCP Receive (javi-PC.localdomain:dynport-> host.1unlimited.com:http (1400))
- TCP Receive (javi-PC.localdomain:dynport-> host.1unlimited.com:http (1400))
- TCP Receive (javi-PC.localdomain:dynport-> host.1unlimited.com:http (1400))
- TCP Receive (javi-PC.localdomain:dynport-> host.1unlimited.com:http (1400))
- TCP Receive (javi-PC.localdomain:dynport-> host.1unlimited.com:http (1400))
- TCP Receive (javi-PC.localdomain:dynport-> host.1unlimited.com:http (1400))
- TCP Receive (javi-PC.localdomain:dynport-> host.1unlimited.com:http (360))
- TCP Receive (javi-PC.localdomain:dynport-> host.1unlimited.com:http (1040))
- TCP Receive (javi-PC.localdomain:dynport-> host.1unlimited.com:http (1400))
- TCP Receive (javi-PC.localdomain:dynport-> host.1unlimited.com:http (1400))
- TCP Receive (javi-PC.localdomain:dynport-> host.1unlimited.com:http (1400))
- TCP Receive (javi-PC.localdomain:dynport-> host.1unlimited.com:http (1400))
- TCP Receive (javi-PC.localdomain:dynport-> host.1unlimited.com:http (1400))
- TCP Receive (javi-PC.localdomain:dynport-> host.1unlimited.com:http (1400))
- TCP Receive (javi-PC.localdomain:dynport-> host.1unlimited.com:http (1400))
- TCP Receive (javi-PC.localdomain:dynport-> host.1unlimited.com:http (1400))
- TCP Receive (javi-PC.localdomain:dynport-> host.1unlimited.com:http (1400))
- TCP Receive (javi-PC.localdomain:dynport-> host.1unlimited.com:http (1400))
- TCP Receive (javi-PC.localdomain:dynport-> host.1unlimited.com:http (1400))
- TCP Receive (javi-PC.localdomain:dynport-> host.1unlimited.com:http (1400))
- TCP Receive (javi-PC.localdomain:dynport-> host.1unlimited.com:http (1400))
- TCP Receive (javi-PC.localdomain:dynport-> host.1unlimited.com:http (400))
- TCP Receive (javi-PC.localdomain:dynport-> host.1unlimited.com:http (1000))
- TCP Receive (javi-PC.localdomain:dynport-> host.1unlimited.com:http (1400))
- TCP Receive (javi-PC.localdomain:dynport-> host.1unlimited.com:http (1400))
- TCP Receive (javi-PC.localdomain:dynport-> host.1unlimited.com:http (1400))
- TCP Receive (javi-PC.localdomain:dynport-> host.1unlimited.com:http (1400))
- TCP Receive (javi-PC.localdomain:dynport-> host.1unlimited.com:http (1400))
- TCP Receive (javi-PC.localdomain:dynport-> host.1unlimited.com:http (1400))
- TCP Receive (javi-PC.localdomain:dynport-> host.1unlimited.com:http (1400))
- TCP Receive (javi-PC.localdomain:dynport-> host.1unlimited.com:http (1400))
- TCP Receive (javi-PC.localdomain:dynport-> host.1unlimited.com:http (1400))
- TCP Receive (javi-PC.localdomain:dynport-> host.1unlimited.com:http (1400))
- TCP Receive (javi-PC.localdomain:dynport-> host.1unlimited.com:http (2800))

- TCP Receive (javi-PC.localdomain:dynport-> host.1unlimited.com:http (1400))
- TCP Receive (javi-PC.localdomain:dynport-> host.1unlimited.com:http (1400))
- TCP Receive (javi-PC.localdomain:dynport-> host.1unlimited.com:http (1280))
- TCP Receive (javi-PC.localdomain:dynport-> host.1unlimited.com:http (120))
- TCP Receive (javi-PC.localdomain:dynport-> host.1unlimited.com:http (1400

- TCP Receive (javi-PC.localdomain:dynport-> host.1unlimited.com:http (1160))
- TCP Receive (javi-PC.localdomain:dynport-> host.1unlimited.com:http (1400))
- TCP Receive (javi-PC.localdomain:dynport-> host.1unlimited.com:http (1400))
- TCP Receive (javi-PC.localdomain:dynport-> host.1unlimited.com:http (1400))
- TCP Receive (javi-PC.localdomain:dynport-> host.1unlimited.com:http (1400))
- TCP Receive (javi-PC.localdomain:dynport-> host.1unlimited.com:http (1400))
- TCP Receive (javi-PC.localdomain:dynport-> host.1unlimited.com:http (1400))
- TCP Receive (javi-PC.localdomain:dynport-> host.1unlimited.com:http (1400))
- TCP Receive (javi-PC.localdomain:dynport-> host.1unlimited.com:http (1400))
- TCP Receive (javi-PC.localdomain:dynport-> host.1unlimited.com:http (1400))
- TCP Receive (javi-PC.localdomain:dynport-> host.1unlimited.com:http (720))
- TCP Receive (javi-PC.localdomain:dynport-> host.1unlimited.com:http (680))
- TCP Receive (javi-PC.localdomain:dynport-> host.1unlimited.com:http (1400))
- TCP Receive (javi-PC.localdomain:dynport-> host.1unlimited.com:http (1400))
- TCP Receive (javi-PC.localdomain:dynport-> host.1unlimited.com:http (2800))
- TCP Receive (javi-PC.localdomain:dynport-> host.1unlimited.com:http (1400))
- TCP Receive (javi-PC.localdomain:dynport-> host.1unlimited.com:http (2800))
- TCP Receive (javi-PC.localdomain:dynport-> host.1unlimited.com:http (1400))
- TCP Receive (javi-PC.localdomain:dynport-> host.1unlimited.com:http (1400))
- TCP Receive (javi-PC.localdomain:dynport-> host.1unlimited.com:http (1400))
- TCP Receive (javi-PC.localdomain:dynport-> host.1unlimited.com:http (1400))
- TCP Receive (javi-PC.localdomain:dynport-> host.1unlimited.com:http (1400))
- TCP Receive (javi-PC.localdomain:dynport-> host.1unlimited.com:http (2800))
- TCP Receive (javi-PC.localdomain:dynport-> host.1unlimited.com:http (200))
- TCP Receive (javi-PC.localdomain:dynport-> host.1unlimited.com:http (1200))
- TCP Receive (javi-PC.localdomain:dynport-> host.1unlimited.com:http (1400))
- TCP Receive (javi-PC.localdomain:dynport-> host.1unlimited.com:http (1400))
- TCP Receive (javi-PC.localdomain:dynport-> host.1unlimited.com:http (2800))
- TCP Receive (javi-PC.localdomain:dynport-> host.1unlimited.com:http (1400))
- TCP Receive (javi-PC.localdomain:dynport-> host.1unlimited.com:http (1400))
- TCP Receive (javi-PC.localdomain:dynport-> host.1unlimited.com:http (2800))
- TCP Receive (javi-PC.localdomain:dynport-> host.1unlimited.com:http (1400))
- TCP Receive (javi-PC.localdomain:dynport-> host.1unlimited.com:http (1400))
- TCP Receive (javi-PC.localdomain:dynport-> host.1unlimited.com:http (4200))
- TCP Receive (javi-PC.localdomain:dynport-> host.1unlimited.com:http (1080))
- TCP Receive (javi-PC.localdomain:dynport-> host.1unlimited.com:http (380))
- TCP Receive (javi-PC.localdomain:dynport-> host.1unlimited.com:http (1340))
- TCP Receive (javi-PC.localdomain:dynport-> host.1unlimited.com:http (1400))
- TCP Receive (javi-PC.localdomain:dynport-> host.1unlimited.com:http (2800))
- TCP Receive (javi-PC.localdomain:dynport-> host.1unlimited.com:http (1400))
- TCP Receive (javi-PC.localdomain:dynport-> host.1unlimited.com:http (2800))
- TCP Receive (javi-PC.localdomain:dynport-> host.1unlimited.com:http (1400))
- TCP Receive (javi-PC.localdomain:dynport-> host.1unlimited.com:http (2800))
- TCP Receive (javi-PC.localdomain:dynport-> host.1unlimited.com:http (1400))
- TCP Receive (javi-PC.localdomain:dynport-> host.1unlimited.com:http (1400))
- TCP Receive (javi-PC.localdomain:dynport-> host.1unlimited.com:http (2800))
- TCP Receive (javi-PC.localdomain:dynport-> host.1unlimited.com:http (560))
- TCP Receive (javi-PC.localdomain:dynport-> host.1unlimited.com:http (840))
- TCP Receive (javi-PC.localdomain:dynport-> host.1unlimited.com:http (1400))
- TCP Receive (javi-PC.localdomain:dynport-> host.1unlimited.com:http (1400))
- TCP Receive (javi-PC.localdomain:dynport-> host.1unlimited.com:http (2800))
- TCP Receive (javi-PC.localdomain:dynport-> host.1unlimited.com:http (1400))
- TCP Receive (javi-PC.localdomain:dynport-> host.1unlimited.com:http (1400))
- TCP Receive (javi-PC.localdomain:dynport-> host.1unlimited.com:http (1400))
- TCP Receive (javi-PC.localdomain:dynport-> host.1unlimited.com:http (1400))
- TCP Receive (javi-PC.localdomain:dynport-> host.1unlimited.com:http (1400))
- TCP Receive (javi-PC.localdomain:dynport-> host.1unlimited.com:http (1400))

- TCP Receive (javi-PC.localdomain:dynport-> host.1unlimited.com:http (1400))
- TCP Receive (javi-PC.localdomain:dynport-> host.1unlimited.com:http (1400))
- TCP Receive (javi-PC.localdomain:dynport-> host.1unlimited.com:http (1400))
- TCP Receive (javi-PC.localdomain:dynport-> host.1unlimited.com:http (1400))
- TCP Receive (javi-PC.localdomain:dynport-> host.1unlimited.com:http (1400))
- TCP Receive (javi-PC.localdomain:dynport-> host.1unlimited.com:http (1120))
- TCP Receive (javi-PC.localdomain:dynport-> host.1unlimited.com:http (280))
- TCP Receive (javi-PC.localdomain:dynport-> host.1unlimited.com:http (1400))
- TCP Receive (javi-PC.localdomain:dynport-> host.1unlimited.com:http (1400))
- TCP Receive (javi-PC.localdomain:dynport-> host.1unlimited.com:http (1400))
- TCP Receive (javi-PC.localdomain:dynport-> host.1unlimited.com:http (1400))
- TCP Receive (javi-PC.localdomain:dynport-> host.1unlimited.com:http (1400))
- TCP Receive (javi-PC.localdomain:dynport-> host.1unlimited.com:http (1400))
- TCP Receive (javi-PC.localdomain:dynport-> host.1unlimited.com:http (1400))
- TCP Receive (javi-PC.localdomain:dynport-> host.1unlimited.com:http (1400))
- TCP Receive (javi-PC.localdomain:dynport-> host.1unlimited.com:http (1400))
- TCP Receive (javi-PC.localdomain:dynport-> host.1unlimited.com:http (1400))
- TCP Receive (javi-PC.localdomain:dynport-> host.1unlimited.com:http (1400))
- TCP Receive (javi-PC.localdomain:dynport-> host.1unlimited.com:http (1400))
- TCP Receive (javi-PC.localdomain:dynport-> host.1unlimited.com:http (1400))
- TCP Receive (javi-PC.localdomain:dynport-> host.1unlimited.com:http (1400))
- TCP Receive (javi-PC.localdomain:dynport-> host.1unlimited.com:http (600))
- TCP Receive (javi-PC.localdomain:dynport-> host.1unlimited.com:http (800))
- TCP Receive (javi-PC.localdomain:dynport-> host.1unlimited.com:http (1400))
- TCP Receive (javi-PC.localdomain:dynport-> host.1unlimited.com:http (1400))
- TCP Receive (javi-PC.localdomain:dynport-> host.1unlimited.com:http (1400))
- TCP Receive (javi-PC.localdomain:dynport-> host.1unlimited.com:http (1400))
- TCP Receive (javi-PC.localdomain:dynport-> host.1unlimited.com:http (1400))
- TCP Receive (javi-PC.localdomain:dynport-> host.1unlimited.com:http (1400))
- TCP Receive (javi-PC.localdomain:dynport-> host.1unlimited.com:http (1400))
- TCP Receive (javi-PC.localdomain:dynport-> host.1unlimited.com:http (1400))
- TCP Receive (javi-PC.localdomain:dynport-> host.1unlimited.com:http (1400))
- TCP Receive (javi-PC.localdomain:dynport-> host.1unlimited.com:http (1400))
- TCP Receive (javi-PC.localdomain:dynport-> host.1unlimited.com:http (1400))
- TCP Receive (javi-PC.localdomain:dynport-> host.1unlimited.com:http (1400))
- TCP Receive (javi-PC.localdomain:dynport-> host.1unlimited.com:http (1400))
- TCP Receive (javi-PC.localdomain:dynport-> host.1unlimited.com:http (1400))
- TCP Receive (javi-PC.localdomain:dynport-> host.1unlimited.com:http (80))
- TCP Receive (javi-PC.localdomain:dynport-> host.1unlimited.com:http (1320))
- TCP Receive (javi-PC.localdomain:dynport-> host.1unlimited.com:http (1400))
- TCP Receive (javi-PC.localdomain:dynport-> host.1unlimited.com:http (1400))
- TCP Receive (javi-PC.localdomain:dynport-> host.1unlimited.com:http (1400))
- TCP Receive (javi-PC.localdomain:dynport-> host.1unlimited.com:http (1400))
- TCP Receive (javi-PC.localdomain:dynport-> host.1unlimited.com:http (1400))
- TCP Receive (javi-PC.localdomain:dynport-> host.1unlimited.com:http (2800))
- TCP Receive (javi-PC.localdomain:dynport-> host.1unlimited.com:http (2800))
- TCP Receive (javi-PC.localdomain:dynport-> host.1unlimited.com:http (1400))
- TCP Receive (javi-PC.localdomain:dynport-> host.1unlimited.com:http (1400))
- TCP Receive (javi-PC.localdomain:dynport-> host.1unlimited.com:http (1400))
- TCP Receive (javi-PC.localdomain:dynport-> host.1unlimited.com:http (1400))
- TCP Receive (javi-PC.localdomain:dynport-> host.1unlimited.com:http (1400))
- TCP Receive (javi-PC.localdomain:dynport-> host.1unlimited.com:http (40))
- TCP Receive (javi-PC.localdomain:dynport-> host.1unlimited.com:http (1360))
- TCP Receive (javi-PC.localdomain:dynport-> host.1unlimited.com:http (1400))
- TCP Receive (javi-PC.localdomain:dynport-> host.1unlimited.com:http (1400))
- TCP Receive (javi-PC.localdomain:dynport-> host.1unlimited.com:http (1400))
- TCP Receive (javi-PC.localdomain:dynport-> host.1unlimited.com:http (1400))

- TCP Receive (javi-PC.localdomain:dynport-> host.1unlimited.com:http (1400))
- TCP Receive (javi-PC.localdomain:dynport-> host.1unlimited.com:http (1400))
- TCP Receive (javi-PC.localdomain:dynport-> host.1unlimited.com:http (1400))
- TCP Receive (javi-PC.localdomain:dynport-> host.1unlimited.com:http (1400))
- TCP Receive (javi-PC.localdomain:dynport-> host.1unlimited.com:http (1400))
- TCP Receive (javi-PC.localdomain:dynport-> host.1unlimited.com:http (1400))
- TCP Receive (javi-PC.localdomain:dynport-> host.1unlimited.com:http (1400))
- TCP Receive (javi-PC.localdomain:dynport-> host.1unlimited.com:http (1400))
- TCP Receive (javi-PC.localdomain:dynport-> host.1unlimited.com:http (960))
- TCP Receive (javi-PC.localdomain:dynport-> host.1unlimited.com:http (440))
- TCP Receive (javi-PC.localdomain:dynport-> host.1unlimited.com:http (1400))
- TCP Receive (javi-PC.localdomain:dynport-> host.1unlimited.com:http (1400))
- TCP Receive (javi-PC.localdomain:dynport-> host.1unlimited.com:http (1400))
- TCP Receive (javi-PC.localdomain:dynport-> host.1unlimited.com:http (1400))
- TCP Receive (javi-PC.localdomain:dynport-> host.1unlimited.com:http (1400))
- TCP Receive (javi-PC.localdomain:dynport-> host.1unlimited.com:http (1400))
- TCP Receive (javi-PC.localdomain:dynport-> host.1unlimited.com:http (1400))
- TCP Receive (javi-PC.localdomain:dynport-> host.1unlimited.com:http (1400))
- TCP Receive (javi-PC.localdomain:dynport-> host.1unlimited.com:http (1400))
- TCP Receive (javi-PC.localdomain:dynport-> host.1unlimited.com:http (1400))
- TCP Receive (javi-PC.localdomain:dynport-> host.1unlimited.com:http (920))
- TCP Receive (javi-PC.localdomain:dynport-> host.1unlimited.com:http (480))
- TCP Receive (javi-PC.localdomain:dynport-> host.1unlimited.com:http (1400))
- TCP Receive (javi-PC.localdomain:dynport-> host.1unlimited.com:http (4200))
- TCP Receive (javi-PC.localdomain:dynport-> host.1unlimited.com:http (2800))
- TCP Receive (javi-PC.localdomain:dynport-> host.1unlimited.com:http (1400))
- TCP Receive (javi-PC.localdomain:dynport-> host.1unlimited.com:http (1400))
- TCP Receive (javi-PC.localdomain:dynport-> host.1unlimited.com:http (1400))
- TCP Receive (javi-PC.localdomain:dynport-> host.1unlimited.com:http (1400))
- TCP Receive (javi-PC.localdomain:dynport-> host.1unlimited.com:http (1400))
- TCP Receive (javi-PC.localdomain:dynport-> host.1unlimited.com:http (1400))
- TCP Receive (javi-PC.localdomain:dynport-> host.1unlimited.com:http (1400))
- TCP Receive (javi-PC.localdomain:dynport-> host.1unlimited.com:http (1400))
- TCP Receive (javi-PC.localdomain:dynport-> host.1unlimited.com:http (400))
- TCP Receive (javi-PC.localdomain:dynport-> host.1unlimited.com:http (1000))
- TCP Receive (javi-PC.localdomain:dynport-> host.1unlimited.com:http (1400))
- TCP Receive (javi-PC.localdomain:dynport-> host.1unlimited.com:http (1400))
- TCP Receive (javi-PC.localdomain:dynport-> host.1unlimited.com:http (1400))
- TCP Receive (javi-PC.localdomain:dynport-> host.1unlimited.com:http (1400))
- TCP Receive (javi-PC.localdomain:dynport-> host.1unlimited.com:http (1400))
- TCP Receive (javi-PC.localdomain:dynport-> host.1unlimited.com:http (1400))
- TCP Receive (javi-PC.localdomain:dynport-> host.1unlimited.com:http (1400))
- TCP Receive (javi-PC.localdomain:dynport-> host.1unlimited.com:http (1400))
- TCP Receive (javi-PC.localdomain:dynport-> host.1unlimited.com:http (1400))
- TCP Receive (javi-PC.localdomain:dynport-> host.1unlimited.com:http (1400))
- TCP Receive (javi-PC.localdomain:dynport-> host.1unlimited.com:http (1400))
- TCP Receive (javi-PC.localdomain:dynport-> host.1unlimited.com:http (1400))
- TCP Receive (javi-PC.localdomain:dynport-> host.1unlimited.com:http (1400))
- TCP Receive (javi-PC.localdomain:dynport-> host.1unlimited.com:http (1280))
- TCP Receive (javi-PC.localdomain:dynport-> host.1unlimited.com:http (120))
- TCP Receive (javi-PC.localdomain:dynport-> host.1unlimited.com:http (4200))
- TCP Receive (javi-PC.localdomain:dynport-> host.1unlimited.com:http (1400))
- TCP Receive (javi-PC.localdomain:dynport-> host.1unlimited.com:http (1400))
- TCP Receive (javi-PC.localdomain:dynport-> host.1unlimited.com:http (4200))
- TCP Receive (javi-PC.localdomain:dynport-> host.1unlimited.com:http (1400))
- TCP Receive (javi-PC.localdomain:dynport-> host.1unlimited.com:http (1400))
- TCP Receive (javi-PC.localdomain:dynport-> host.1unlimited.com:http (1400))

- TCP Receive (javi-PC.localdomain:dynport-> host.1unlimited.com:http (1400))
- TCP Receive (javi-PC.localdomain:dynport-> host.1unlimited.com:http (1400))
- TCP Receive (javi-PC.localdomain:dynport-> host.1unlimited.com:http (2160))
- TCP Receive (javi-PC.localdomain:dynport-> host.1unlimited.com:http (640))
- TCP Receive (javi-PC.localdomain:dynport-> host.1unlimited.com:http (1400))
- TCP Receive (javi-PC.localdomain:dynport-> host.1unlimited.com:http (2800))
- TCP Receive (javi-PC.localdomain:dynport-> host.1unlimited.com:http (1400))
- TCP Receive (javi-PC.localdomain:dynport-> host.1unlimited.com:http (1400))
- TCP Receive (javi-PC.localdomain:dynport-> host.1unlimited.com:http (1400))
- TCP Receive (javi-PC.localdomain:dynport-> host.1unlimited.com:http (1460))
- TCP Receive (javi-PC.localdomain:dynport-> host.1unlimited.com:http (1340))
- TCP Receive (javi-PC.localdomain:dynport-> host.1unlimited.com:http (1400))
- TCP Receive (javi-PC.localdomain:dynport-> host.1unlimited.com:http (1400))
- TCP Receive (javi-PC.localdomain:dynport-> host.1unlimited.com:http (1400))
- TCP Receive (javi-PC.localdomain:dynport-> host.1unlimited.com:http (1400))
- TCP Receive (javi-PC.localdomain:dynport-> host.1unlimited.com:http (1400))
- TCP Receive (javi-PC.localdomain:dynport-> host.1unlimited.com:http (3752))
- TCP Receive (javi-PC.localdomain:dynport-> host.1unlimited.com:http (448))
- TCP Receive (javi-PC.localdomain:dynport-> host.1unlimited.com:http (1400))
- TCP Receive (javi-PC.localdomain:dynport-> host.1unlimited.com:http (1400))
- TCP Receive (javi-PC.localdomain:dynport-> host.1unlimited.com:http (1400))
- TCP Receive (javi-PC.localdomain:dynport-> host.1unlimited.com:http (1400))
- TCP Receive (javi-PC.localdomain:dynport-> host.1unlimited.com:http (1400))
- TCP Receive (javi-PC.localdomain:dynport-> host.1unlimited.com:http (1400))
- TCP Receive (javi-PC.localdomain:dynport-> host.1unlimited.com:http (1400))
- TCP Receive (javi-PC.localdomain:dynport-> host.1unlimited.com:http (1400))
- TCP Receive (javi-PC.localdomain:dynport-> host.1unlimited.com:http (1400))
- TCP Receive (javi-PC.localdomain:dynport-> host.1unlimited.com:http (1400))
- TCP Receive (javi-PC.localdomain:dynport-> host.1unlimited.com:http (1400))
- TCP Receive (javi-PC.localdomain:dynport-> host.1unlimited.com:http (1400))
- TCP Receive (javi-PC.localdomain:dynport-> host.1unlimited.com:http (1400))
- TCP Receive (javi-PC.localdomain:dynport-> host.1unlimited.com:http (1400))
- TCP Receive (javi-PC.localdomain:dynport-> host.1unlimited.com:http (1400))
- TCP Receive (javi-PC.localdomain:dynport-> host.1unlimited.com:http (2720))
- TCP Receive (javi-PC.localdomain:dynport-> host.1unlimited.com:http (80))
- TCP Receive (javi-PC.localdomain:dynport-> host.1unlimited.com:http (2800))
- TCP Receive (javi-PC.localdomain:dynport-> host.1unlimited.com:http (1400))
- TCP Receive (javi-PC.localdomain:dynport-> host.1unlimited.com:http (1400))
- TCP Receive (javi-PC.localdomain:dynport-> host.1unlimited.com:http (1400))
- TCP Receive (javi-PC.localdomain:dynport-> host.1unlimited.com:http (2800))
- TCP Receive (javi-PC.localdomain:dynport-> host.1unlimited.com:http (1400))
- TCP Receive (javi-PC.localdomain:dynport-> host.1unlimited.com:http (1400))
- TCP Receive (javi-PC.localdomain:dynport-> host.1unlimited.com:http (1400))
- TCP Receive (javi-PC.localdomain:dynport-> host.1unlimited.com:http (1400))
- TCP Receive (javi-PC.localdomain:dynport-> host.1unlimited.com:http (1400))
- TCP Receive (javi-PC.localdomain:dynport-> host.1unlimited.com:http (1400))
- TCP Receive (javi-PC.localdomain:dynport-> host.1unlimited.com:http (1400))
- TCP Receive (javi-PC.localdomain:dynport-> host.1unlimited.com:http (800))
- TCP Receive (javi-PC.localdomain:dynport-> host.1unlimited.com:http (600))
- TCP Receive (javi-PC.localdomain:dynport-> host.1unlimited.com:http (1400))
- TCP Receive (javi-PC.localdomain:dynport-> host.1unlimited.com:http (1400))
- TCP Receive (javi-PC.localdomain:dynport-> host.1unlimited.com:http (1400))
- TCP Receive (javi-PC.localdomain:dynport-> host.1unlimited.com:http (1400))
- TCP Receive (javi-PC.localdomain:dynport-> host.1unlimited.com:http (2800))
- TCP Receive (javi-PC.localdomain:dynport-> host.1unlimited.com:http (1400))
- TCP Receive (javi-PC.localdomain:dynport-> host.1unlimited.com:http (1400))
- TCP Receive (javi-PC.localdomain:dynport-> host.1unlimited.com:http (1400))

- TCP Receive (javi-PC.localdomain:dynport-> host.1unlimited.com:http (1400))
- TCP Receive (javi-PC.localdomain:dynport-> host.1unlimited.com:http (1400))
- TCP Receive (javi-PC.localdomain:dynport-> host.1unlimited.com:http (1400))
- TCP Receive (javi-PC.localdomain:dynport-> host.1unlimited.com:http (1400))
- TCP Receive (javi-PC.localdomain:dynport-> host.1unlimited.com:http (1400))
- TCP Receive (javi-PC.localdomain:dynport-> host.1unlimited.com:http (240))
- TCP Receive (javi-PC.localdomain:dynport-> host.1unlimited.com:http (1160))
- TCP Receive (javi-PC.localdomain:dynport-> host.1unlimited.com:http (1400))
- TCP Receive (javi-PC.localdomain:dynport-> host.1unlimited.com:http (1400))
- TCP Receive (javi-PC.localdomain:dynport-> host.1unlimited.com:http (1400))
- TCP Receive (javi-PC.localdomain:dynport-> host.1unlimited.com:http (1400))
- TCP Receive (javi-PC.localdomain:dynport-> host.1unlimited.com:http (1400))
- TCP Receive (javi-PC.localdomain:dynport-> host.1unlimited.com:http (1400))
- TCP Receive (javi-PC.localdomain:dynport-> host.1unlimited.com:http (2800))
- TCP Receive (javi-PC.localdomain:dynport-> host.1unlimited.com:http (1400))
- TCP Receive (javi-PC.localdomain:dynport-> host.1unlimited.com:http (1400))
- TCP Receive (javi-PC.localdomain:dynport-> host.1unlimited.com:http (1400))
- TCP Receive (javi-PC.localdomain:dynport-> host.1unlimited.com:http (1400))
- TCP Receive (javi-PC.localdomain:dynport-> host.1unlimited.com:http (2800))
- TCP Receive (javi-PC.localdomain:dynport-> host.1unlimited.com:http (1400))
- TCP Receive (javi-PC.localdomain:dynport-> host.1unlimited.com:http (1400))
- TCP Receive (javi-PC.localdomain:dynport-> host.1unlimited.com:http (1400))
- TCP Receive (javi-PC.localdomain:dynport-> host.1unlimited.com:http (1400))
- TCP Receive (javi-PC.localdomain:dynport-> host.1unlimited.com:http (1400))
- TCP Receive (javi-PC.localdomain:dynport-> host.1unlimited.com:http (1400))
- TCP Receive (javi-PC.localdomain:dynport-> host.1unlimited.com:http (1400))
- TCP Receive (javi-PC.localdomain:dynport-> host.1unlimited.com:http (1120))
- TCP Receive (javi-PC.localdomain:dynport-> host.1unlimited.com:http (280))
- TCP Receive (javi-PC.localdomain:dynport-> host.1unlimited.com:http (1400))
- TCP Receive (javi-PC.localdomain:dynport-> host.1unlimited.com:http (1400))
- TCP Receive (javi-PC.localdomain:dynport-> host.1unlimited.com:http (1400))
- TCP Receive (javi-PC.localdomain:dynport-> host.1unlimited.com:http (1400))
- TCP Receive (javi-PC.localdomain:dynport-> host.1unlimited.com:http (1400))
- TCP Receive (javi-PC.localdomain:dynport-> host.1unlimited.com:http (1400))
- TCP Receive (javi-PC.localdomain:dynport-> host.1unlimited.com:http (2800))
- TCP Receive (javi-PC.localdomain:dynport-> host.1unlimited.com:http (1400))
- TCP Receive (javi-PC.localdomain:dynport-> host.1unlimited.com:http (1400))
- TCP Receive (javi-PC.localdomain:dynport-> host.1unlimited.com:http (4200))
- TCP Receive (javi-PC.localdomain:dynport-> host.1unlimited.com:http (1400))
- TCP Receive (javi-PC.localdomain:dynport-> host.1unlimited.com:http (600))
- TCP Receive (javi-PC.localdomain:dynport-> host.1unlimited.com:http (800))
- TCP Receive (javi-PC.localdomain:dynport-> host.1unlimited.com:http (2800))
- TCP Receive (javi-PC.localdomain:dynport-> host.1unlimited.com:http (2800))
- TCP Receive (javi-PC.localdomain:dynport-> host.1unlimited.com:http (1400))
- TCP Receive (javi-PC.localdomain:dynport-> host.1unlimited.com:http (1400))
- TCP Receive (javi-PC.localdomain:dynport-> host.1unlimited.com:http (1400))
- TCP Receive (javi-PC.localdomain:dynport-> host.1unlimited.com:http (1400))
- TCP Receive (javi-PC.localdomain:dynport-> host.1unlimited.com:http (2800))
- TCP Receive (javi-PC.localdomain:dynport-> host.1unlimited.com:http (2800))
- TCP Receive (javi-PC.localdomain:dynport-> host.1unlimited.com:http (1400))
- TCP Receive (javi-PC.localdomain:dynport-> host.1unlimited.com:http (1400))
- TCP Receive (javi-PC.localdomain:dynport-> host.1unlimited.com:http (80))
- TCP Receive (javi-PC.localdomain:dynport-> host.1unlimited.com:http (1320))
- TCP Receive (javi-PC.localdomain:dynport-> host.1unlimited.com:http (4200))
- TCP Receive (javi-PC.localdomain:dynport-> host.1unlimited.com:http (1400))
- TCP Receive (javi-PC.localdomain:dynport-> host.1unlimited.com:http (1400))
- TCP Receive (javi-PC.localdomain:dynport-> host.1unlimited.com:http (1400))

- TCP Receive (javi-PC.localdomain:dynport-> host.1unlimited.com:http (1400))
- TCP Receive (javi-PC.localdomain:dynport-> host.1unlimited.com:http (1400))
- TCP Receive (javi-PC.localdomain:dynport-> host.1unlimited.com:http (1400))
- TCP Receive (javi-PC.localdomain:dynport-> host.1unlimited.com:http (2800))
- TCP Receive (javi-PC.localdomain:dynport-> host.1unlimited.com:http (1400))
- TCP Receive (javi-PC.localdomain:dynport-> host.1unlimited.com:http (1400))
- TCP Receive (javi-PC.localdomain:dynport-> host.1unlimited.com:http (960))
- TCP Receive (javi-PC.localdomain:dynport-> host.1unlimited.com:http (440))
- TCP Receive (javi-PC.localdomain:dynport-> host.1unlimited.com:http (1400))
- TCP Receive (javi-PC.localdomain:dynport-> host.1unlimited.com:http (2800))
- TCP Receive (javi-PC.localdomain:dynport-> host.1unlimited.com:http (2800))
- TCP Receive (javi-PC.localdomain:dynport-> host.1unlimited.com:http (1400))
- TCP Receive (javi-PC.localdomain:dynport-> host.1unlimited.com:http (2800))
- TCP Receive (javi-PC.localdomain:dynport-> host.1unlimited.com:http (1400))
- TCP Receive (javi-PC.localdomain:dynport-> host.1unlimited.com:http (1400))
- TCP Receive (javi-PC.localdomain:dynport-> host.1unlimited.com:http (1400))
- TCP Receive (javi-PC.localdomain:dynport-> host.1unlimited.com:http (280))
- TCP Receive (javi-PC.localdomain:dynport-> host.1unlimited.com:http (1120))
- TCP Receive (javi-PC.localdomain:dynport-> host.1unlimited.com:http (1400))
- TCP Receive (javi-PC.localdomain:dynport-> host.1unlimited.com:http (2800))
- TCP Receive (javi-PC.localdomain:dynport-> host.1unlimited.com:http (1400))
- TCP Receive (javi-PC.localdomain:dynport-> host.1unlimited.com:http (2800))
- TCP Receive (javi-PC.localdomain:dynport-> host.1unlimited.com:http (1400))
- TCP Receive (javi-PC.localdomain:dynport-> host.1unlimited.com:http (1400))
- TCP Receive (javi-PC.localdomain:dynport-> host.1unlimited.com:http (1400))
- TCP Receive (javi-PC.localdomain:dynport-> host.1unlimited.com:http (1400))
- TCP Receive (javi-PC.localdomain:dynport-> host.1unlimited.com:http (1400))
- TCP Receive (javi-PC.localdomain:dynport-> host.1unlimited.com:http (1400))
- TCP Receive (javi-PC.localdomain:dynport-> host.1unlimited.com:http (1400))
- TCP Receive (javi-PC.localdomain:dynport-> host.1unlimited.com:http (1160))
- TCP Receive (javi-PC.localdomain:dynport-> host.1unlimited.com:http (300))
- TCP Receive (javi-PC.localdomain:dynport-> host.1unlimited.com:http (1340))
- TCP Receive (javi-PC.localdomain:dynport-> host.1unlimited.com:http (1400))
- TCP Receive (javi-PC.localdomain:dynport-> host.1unlimited.com:http (4200))
- TCP Receive (javi-PC.localdomain:dynport-> host.1unlimited.com:http (1400))
- TCP Receive (javi-PC.localdomain:dynport-> host.1unlimited.com:http (2800))
- TCP Receive (javi-PC.localdomain:dynport-> host.1unlimited.com:http (1400))
- TCP Receive (javi-PC.localdomain:dynport-> host.1unlimited.com:http (2800))
- TCP Receive (javi-PC.localdomain:dynport-> host.1unlimited.com:http (1400))
- TCP Receive (javi-PC.localdomain:dynport-> host.1unlimited.com:http (1400))
- TCP Receive (javi-PC.localdomain:dynport-> host.1unlimited.com:http (1400))
- TCP Receive (javi-PC.localdomain:dynport-> host.1unlimited.com:http (640))
- TCP Receive (javi-PC.localdomain:dynport-> host.1unlimited.com:http (760))
- TCP Receive (javi-PC.localdomain:dynport-> host.1unlimited.com:http (1400))
- TCP Receive (javi-PC.localdomain:dynport-> host.1unlimited.com:http (4200))
- TCP Receive (javi-PC.localdomain:dynport-> host.1unlimited.com:http (2800))
- TCP Receive (javi-PC.localdomain:dynport-> host.1unlimited.com:http (1400))
- TCP Receive (javi-PC.localdomain:dynport-> host.1unlimited.com:http (1400))
- TCP Receive (javi-PC.localdomain:dynport-> host.1unlimited.com:http (4200))
- TCP Receive (javi-PC.localdomain:dynport-> host.1unlimited.com:http (1400))
- TCP Receive (javi-PC.localdomain:dynport-> host.1unlimited.com:http (2800))
- TCP Receive (javi-PC.localdomain:dynport-> host.1unlimited.com:http (4200))
- TCP Receive (javi-PC.localdomain:dynport-> host.1unlimited.com:http (1400))
- TCP Receive (javi-PC.localdomain:dynport-> host.1unlimited.com:http (1400))
- TCP Receive (javi-PC.localdomain:dynport-> host.1unlimited.com:http (440))
- TCP Receive (javi-PC.localdomain:dynport-> host.1unlimited.com:http (960))
- TCP Receive (javi-PC.localdomain:dynport-> host.1unlimited.com:http (1400))

- TCP Receive (javi-PC.localdomain:dynport-> host.1unlimited.com:http (1400))
- TCP Receive (javi-PC.localdomain:dynport-> host.1unlimited.com:http (1400))
- TCP Receive (javi-PC.localdomain:dynport-> host.1unlimited.com:http (1400))
- TCP Receive (javi-PC.localdomain:dynport-> host.1unlimited.com:http (120))
- TCP Receive (javi-PC.localdomain:dynport-> host.1unlimited.com:http (1280))
- TCP Receive (javi-PC.localdomain:dynport-> host.1unlimited.com:http (1400))
- TCP Receive (javi-PC.localdomain:dynport-> host.1unlimited.com:http (1400))
- TCP Receive (javi-PC.localdomain:dynport-> host.1unlimited.com:http (1400))
- TCP Receive (javi-PC.localdomain:dynport-> host.1unlimited.com:http (1400))
- TCP Receive (javi-PC.localdomain:dynport-> host.1unlimited.com:http (1400))
- TCP Receive (javi-PC.localdomain:dynport-> host.1unlimited.com:http (1400))
- TCP Receive (javi-PC.localdomain:dynport-> host.1unlimited.com:http (1400))
- TCP Receive (javi-PC.localdomain:dynport-> host.1unlimited.com:http (1400))
- TCP Receive (javi-PC.localdomain:dynport-> host.1unlimited.com:http (1400))
- TCP Receive (javi-PC.localdomain:dynport-> host.1unlimited.com:http (1400))
- TCP Receive (javi-PC.localdomain:dynport-> host.1unlimited.com:http (1400))
- TCP Receive (javi-PC.localdomain:dynport-> host.1unlimited.com:http (1400))
- TCP Receive (javi-PC.localdomain:dynport-> host.1unlimited.com:http (1400))
- TCP Receive (javi-PC.localdomain:dynport-> host.1unlimited.com:http (1400))
- TCP Receive (javi-PC.localdomain:dynport-> host.1unlimited.com:http (1400))
- TCP Receive (javi-PC.localdomain:dynport-> host.1unlimited.com:http (1400))
- TCP Receive (javi-PC.localdomain:dynport-> host.1unlimited.com:http (1400))
- TCP Receive (javi-PC.localdomain:dynport-> host.1unlimited.com:http (1400))
- TCP Receive (javi-PC.localdomain:dynport-> host.1unlimited.com:http (1320))
- TCP Receive (javi-PC.localdomain:dynport-> host.1unlimited.com:http (80))
- TCP Receive (javi-PC.localdomain:dynport-> host.1unlimited.com:http (1400))
- TCP Receive (javi-PC.localdomain:dynport-> host.1unlimited.com:http (1400))
- TCP Receive (javi-PC.localdomain:dynport-> host.1unlimited.com:http (1400))
- TCP Receive (javi-PC.localdomain:dynport-> host.1unlimited.com:http (1400))
- TCP Receive (javi-PC.localdomain:dynport-> host.1unlimited.com:http (1400))
- TCP Receive (javi-PC.localdomain:dynport-> host.1unlimited.com:http (1400))
- TCP Receive (javi-PC.localdomain:dynport-> host.1unlimited.com:http (1400))
- TCP Receive (javi-PC.localdomain:dynport-> host.1unlimited.com:http (1400))
- TCP Receive (javi-PC.localdomain:dynport-> host.1unlimited.com:http (1400))
- TCP Receive (javi-PC.localdomain:dynport-> host.1unlimited.com:http (1400))
- TCP Receive (javi-PC.localdomain:dynport-> host.1unlimited.com:http (1400))
- TCP Receive (javi-PC.localdomain:dynport-> host.1unlimited.com:http (1400))
- TCP Receive (javi-PC.localdomain:dynport-> host.1unlimited.com:http (1400))
- TCP Receive (javi-PC.localdomain:dynport-> host.1unlimited.com:http (1400))
- TCP Receive (javi-PC.localdomain:dynport-> host.1unlimited.com:http (1400))
- TCP Receive (javi-PC.localdomain:dynport-> host.1unlimited.com:http (1400))
- TCP Receive (javi-PC.localdomain:dynport-> host.1unlimited.com:http (1400))
- TCP Receive (javi-PC.localdomain:dynport-> host.1unlimited.com:http (1400))
- TCP Receive (javi-PC.localdomain:dynport-> host.1unlimited.com:http (1400))
- TCP Receive (javi-PC.localdomain:dynport-> host.1unlimited.com:http (1400))
- TCP Receive (javi-PC.localdomain:dynport-> host.1unlimited.com:http (1400))
- TCP Receive (javi-PC.localdomain:dynport-> host.1unlimited.com:http (1400))
- TCP Receive (javi-PC.localdomain:dynport-> host.1unlimited.com:http (1400))
- TCP Receive (javi-PC.localdomain:dynport-> host.1unlimited.com:http (1400))
- TCP Receive (javi-PC.localdomain:dynport-> host.1unlimited.com:http (1400))
- TCP Receive (javi-PC.localdomain:dynport-> host.1unlimited.com:http (1400))
- TCP Receive (javi-PC.localdomain:dynport-> host.1unlimited.com:http (1400))
- TCP Receive (javi-PC.localdomain:dynport-> host.1unlimited.com:http (280))
- TCP Receive (javi-PC.localdomain:dynport-> host.1unlimited.com:http (1120))
- TCP Receive (javi-PC.localdomain:dynport-> host.1unlimited.com:http (1400))

- TCP Receive (javi-PC.localdomain:dynport-> host.1unlimited.com:http (1400))
- TCP Receive (javi-PC.localdomain:dynport-> host.1unlimited.com:http (1400))
- TCP Receive (javi-PC.localdomain:dynport-> host.1unlimited.com:http (1400))
- TCP Receive (javi-PC.localdomain:dynport-> host.1unlimited.com:http (1400))
- TCP Receive (javi-PC.localdomain:dynport-> host.1unlimited.com:http (1400))
- TCP Receive (javi-PC.localdomain:dynport-> host.1unlimited.com:http (1400))
- TCP Receive (javi-PC.localdomain:dynport-> host.1unlimited.com:http (1400))
- TCP Receive (javi-PC.localdomain:dynport-> host.1unlimited.com:http (1400))
- TCP Receive (javi-PC.localdomain:dynport-> host.1unlimited.com:http (1400))
- TCP Receive (javi-PC.localdomain:dynport-> host.1unlimited.com:http (1400))
- TCP Receive (javi-PC.localdomain:dynport-> host.1unlimited.com:http (1400))
- TCP Receive (javi-PC.localdomain:dynport-> host.1unlimited.com:http (1400))
- TCP Receive (javi-PC.localdomain:dynport-> host.1unlimited.com:http (1160))
- TCP Receive (javi-PC.localdomain:dynport-> host.1unlimited.com:http (240))
- TCP Receive (javi-PC.localdomain:dynport-> host.1unlimited.com:http (1400))
- TCP Receive (javi-PC.localdomain:dynport-> host.1unlimited.com:http (1400))
- TCP Receive (javi-PC.localdomain:dynport-> host.1unlimited.com:http (1400))
- TCP Receive (javi-PC.localdomain:dynport-> host.1unlimited.com:http (1400))
- TCP Receive (javi-PC.localdomain:dynport-> host.1unlimited.com:http (1400))
- TCP Receive (javi-PC.localdomain:dynport-> host.1unlimited.com:http (1400))
- TCP Receive (javi-PC.localdomain:dynport-> host.1unlimited.com:http (1400))
- TCP Receive (javi-PC.localdomain:dynport-> host.1unlimited.com:http (2400))
- TCP Receive (javi-PC.localdomain:dynport-> host.1unlimited.com:http (400))
- TCP Receive (javi-PC.localdomain:dynport-> host.1unlimited.com:http (1400))
- TCP Receive (javi-PC.localdomain:dynport-> host.1unlimited.com:http (1400))
- TCP Receive (javi-PC.localdomain:dynport-> host.1unlimited.com:http (1400))
- TCP Receive (javi-PC.localdomain:dynport-> host.1unlimited.com:http (1400))
- TCP Receive (javi-PC.localdomain:dynport-> host.1unlimited.com:http (1400))
- TCP Receive (javi-PC.localdomain:dynport-> host.1unlimited.com:http (1400))
- TCP Receive (javi-PC.localdomain:dynport-> host.1unlimited.com:http (1400))
- TCP Receive (javi-PC.localdomain:dynport-> host.1unlimited.com:http (1400))
- TCP Receive (javi-PC.localdomain:dynport-> host.1unlimited.com:http (1400))
- TCP Receive (javi-PC.localdomain:dynport-> host.1unlimited.com:http (1400))
- TCP Receive (javi-PC.localdomain:dynport-> host.1unlimited.com:http (1400))
- TCP Receive (javi-PC.localdomain:dynport-> host.1unlimited.com:http (1400))
- TCP Receive (javi-PC.localdomain:dynport-> host.1unlimited.com:http (1400))
- TCP Receive (javi-PC.localdomain:dynport-> host.1unlimited.com:http (1400))
- TCP Receive (javi-PC.localdomain:dynport-> host.1unlimited.com:http (1400))
- TCP Receive (javi-PC.localdomain:dynport-> host.1unlimited.com:http (1400))
- TCP Receive (javi-PC.localdomain:dynport-> host.1unlimited.com:http (1400))
- TCP Receive (javi-PC.localdomain:dynport-> host.1unlimited.com:http (1400))
- TCP Receive (javi-PC.localdomain:dynport-> host.1unlimited.com:http (1400))
- TCP Receive (javi-PC.localdomain:dynport-> host.1unlimited.com:http (1400))
- TCP Receive (javi-PC.localdomain:dynport-> host.1unlimited.com:http (1400))
- TCP Receive (javi-PC.localdomain:dynport-> host.1unlimited.com:http (2800))
- TCP Receive (javi-PC.localdomain:dynport-> host.1unlimited.com:http (1400))
- TCP Receive (javi-PC.localdomain:dynport-> host.1unlimited.com:http (1400))
- TCP Receive (javi-PC.localdomain:dynport-> host.1unlimited.com:http (480))
- TCP Receive (javi-PC.localdomain:dynport-> host.1unlimited.com:http (920))
- TCP Receive (javi-PC.localdomain:dynport-> host.1unlimited.com:http (1400))
- TCP Receive (javi-PC.localdomain:dynport-> host.1unlimited.com:http (1400))
- TCP Receive (javi-PC.localdomain:dynport-> host.1unlimited.com:http (1400))
- TCP Receive (javi-PC.localdomain:dynport-> host.1unlimited.com:http (1400))
- TCP Receive (javi-PC.localdomain:dynport-> host.1unlimited.com:http (1400))
- TCP Receive (javi-PC.localdomain:dynport-> host.1unlimited.com:http (1400))
- TCP Receive (javi-PC.localdomain:dynport-> host.1unlimited.com:http (1400))
- TCP Receive (javi-PC.localdomain:dynport-> host.1unlimited.com:http (1400))
- TCP Receive (javi-PC.localdomain:dynport-> host.1unlimited.com:http (1400))

- TCP Receive (javi-PC.localdomain:dynport-> host.1unlimited.com:http (1400))
- TCP Receive (javi-PC.localdomain:dynport-> host.1unlimited.com:http (1400))
- TCP Receive (javi-PC.localdomain:dynport-> host.1unlimited.com:http (1400))
- TCP Receive (javi-PC.localdomain:dynport-> host.1unlimited.com:http (1400))
- TCP Receive (javi-PC.localdomain:dynport-> host.1unlimited.com:http (1360))
- TCP Receive (javi-PC.localdomain:dynport-> host.1unlimited.com:http (40))
- TCP Receive (javi-PC.localdomain:dynport-> host.1unlimited.com:http (1400))
- TCP Receive (javi-PC.localdomain:dynport-> host.1unlimited.com:http (1400))
- TCP Receive (javi-PC.localdomain:dynport-> host.1unlimited.com:http (1400))
- TCP Receive (javi-PC.localdomain:dynport-> host.1unlimited.com:http (1400))
- TCP Receive (javi-PC.localdomain:dynport-> host.1unlimited.com:http (1400))
- TCP Receive (javi-PC.localdomain:dynport-> host.1unlimited.com:http (640))
- TCP Receive (javi-PC.localdomain:dynport-> host.1unlimited.com:http (760))
- TCP Receive (javi-PC.localdomain:dynport-> host.1unlimited.com:http (1400))
- TCP Receive (javi-PC.localdomain:dynport-> host.1unlimited.com:http (1400))
- TCP Receive (javi-PC.localdomain:dynport-> host.1unlimited.com:http (1400))
- TCP Receive (javi-PC.localdomain:dynport-> host.1unlimited.com:http (1400))
- TCP Receive (javi-PC.localdomain:dynport-> host.1unlimited.com:http (1400))
- TCP Receive (javi-PC.localdomain:dynport-> host.1unlimited.com:http (1400))
- TCP Receive (javi-PC.localdomain:dynport-> host.1unlimited.com:http (1400))
- TCP Receive (javi-PC.localdomain:dynport-> host.1unlimited.com:http (1400))
- TCP Receive (javi-PC.localdomain:dynport-> host.1unlimited.com:http (1400))
- TCP Receive (javi-PC.localdomain:dynport-> host.1unlimited.com:http (1400))
- TCP Receive (javi-PC.localdomain:dynport-> host.1unlimited.com:http (1400))
- TCP Receive (javi-PC.localdomain:dynport-> host.1unlimited.com:http (1400))
- TCP Receive (javi-PC.localdomain:dynport-> host.1unlimited.com:http (1400))
- TCP Receive (javi-PC.localdomain:dynport-> host.1unlimited.com:http (1400))
- TCP Receive (javi-PC.localdomain:dynport-> host.1unlimited.com:http (1400))
- TCP Receive (javi-PC.localdomain:dynport-> host.1unlimited.com:http (840))
- TCP Receive (javi-PC.localdomain:dynport-> host.1unlimited.com:http (560))
- TCP Receive (javi-PC.localdomain:dynport-> host.1unlimited.com:http (1400))
- TCP Receive (javi-PC.localdomain:dynport-> host.1unlimited.com:http (1400))
- TCP Receive (javi-PC.localdomain:dynport-> host.1unlimited.com:http (1400))
- TCP Receive (javi-PC.localdomain:dynport-> host.1unlimited.com:http (1400))
- TCP Receive (javi-PC.localdomain:dynport-> host.1unlimited.com:http (1400))
- TCP Receive (javi-PC.localdomain:dynport-> host.1unlimited.com:http (1400))
- TCP Receive (javi-PC.localdomain:dynport-> host.1unlimited.com:http (1400))
- TCP Receive (javi-PC.localdomain:dynport-> host.1unlimited.com:http (1400))
- TCP Receive (javi-PC.localdomain:dynport-> host.1unlimited.com:http (1400))
- TCP Receive (javi-PC.localdomain:dynport-> host.1unlimited.com:http (1400))
- TCP Receive (javi-PC.localdomain:dynport-> host.1unlimited.com:http (1400))
- TCP Receive (javi-PC.localdomain:dynport-> host.1unlimited.com:http (1400))
- TCP Receive (javi-PC.localdomain:dynport-> host.1unlimited.com:http (1400))
- TCP Receive (javi-PC.localdomain:dynport-> host.1unlimited.com:http (1400))
- TCP Receive (javi-PC.localdomain:dynport-> host.1unlimited.com:http (1400))
- TCP Receive (javi-PC.localdomain:dynport-> host.1unlimited.com:http (1400))
- TCP Receive (javi-PC.localdomain:dynport-> host.1unlimited.com:http (1400))
- TCP Receive (javi-PC.localdomain:dynport-> host.1unlimited.com:http (1400))
- TCP Receive (javi-PC.localdomain:dynport-> host.1unlimited.com:http (1400))
- TCP Receive (javi-PC.localdomain:dynport-> host.1unlimited.com:http (1400))
- TCP Receive (javi-PC.localdomain:dynport-> host.1unlimited.com:http (1400))
- TCP Receive (javi-PC.localdomain:dynport-> host.1unlimited.com:http (1400))
- TCP Receive (javi-PC.localdomain:dynport-> host.1unlimited.com:http (1400))
- TCP Receive (javi-PC.localdomain:dynport-> host.1unlimited.com:http (120))
- TCP Receive (javi-PC.localdomain:dynport-> host.1unlimited.com:http (1280))
- TCP Receive (javi-PC.localdomain:dynport-> host.1unlimited.com:http (1400))
- TCP Receive (javi-PC.localdomain:dynport-> host.1unlimited.com:http (1400))
- TCP Receive (javi-PC.localdomain:dynport-> host.1unlimited.com:http (1400))

- TCP Receive (javi-PC.localdomain:dynport-> host.1unlimited.com:http (1400))
- TCP Receive (javi-PC.localdomain:dynport-> host.1unlimited.com:http (1400))
- TCP Receive (javi-PC.localdomain:dynport-> host.1unlimited.com:http (1400))
- TCP Receive (javi-PC.localdomain:dynport-> host.1unlimited.com:http (1400))
- TCP Receive (javi-PC.localdomain:dynport-> host.1unlimited.com:http (1400))
- TCP Receive (javi-PC.localdomain:dynport-> host.1unlimited.com:http (1400))
- TCP Receive (javi-PC.localdomain:dynport-> host.1unlimited.com:http (1400))
- TCP Receive (javi-PC.localdomain:dynport-> host.1unlimited.com:http (1400))
- TCP Receive (javi-PC.localdomain:dynport-> host.1unlimited.com:http (1400))
- TCP Receive (javi-PC.localdomain:dynport-> host.1unlimited.com:http (1400))
- TCP Receive (javi-PC.localdomain:dynport-> host.1unlimited.com:http (1000))
- TCP Receive (javi-PC.localdomain:dynport-> host.1unlimited.com:http (400))
- TCP Receive (javi-PC.localdomain:dynport-> host.1unlimited.com:http (1400))
- TCP Receive (javi-PC.localdomain:dynport-> host.1unlimited.com:http (1400))
- TCP Receive (javi-PC.localdomain:dynport-> host.1unlimited.com:http (1400))
- TCP Receive (javi-PC.localdomain:dynport-> host.1unlimited.com:http (1400))
- TCP Receive (javi-PC.localdomain:dynport-> host.1unlimited.com:http (1400))
- TCP Receive (javi-PC.localdomain:dynport-> host.1unlimited.com:http (2800))
- TCP Receive (javi-PC.localdomain:dynport-> host.1unlimited.com:http (1400))
- TCP Receive (javi-PC.localdomain:dynport-> host.1unlimited.com:http (1400))
- TCP Receive (javi-PC.localdomain:dynport-> host.1unlimited.com:http (4200))
- TCP Receive (javi-PC.localdomain:dynport-> host.1unlimited.com:http (1400))
- TCP Receive (javi-PC.localdomain:dynport-> host.1unlimited.com:http (1400))
- TCP Receive (javi-PC.localdomain:dynport-> host.1unlimited.com:http (480))
- TCP Receive (javi-PC.localdomain:dynport-> host.1unlimited.com:http (920))
- TCP Receive (javi-PC.localdomain:dynport-> host.1unlimited.com:http (1400))
- TCP Receive (javi-PC.localdomain:dynport-> host.1unlimited.com:http (1400))
- TCP Receive (javi-PC.localdomain:dynport-> host.1unlimited.com:http (1400))
- TCP Receive (javi-PC.localdomain:dynport-> host.1unlimited.com:http (1400))
- TCP Receive (javi-PC.localdomain:dynport-> host.1unlimited.com:http (1400))
- TCP Receive (javi-PC.localdomain:dynport-> host.1unlimited.com:http (1400))
- TCP Receive (javi-PC.localdomain:dynport-> host.1unlimited.com:http (1400))
- TCP Receive (javi-PC.localdomain:dynport-> host.1unlimited.com:http (1400))
- TCP Receive (javi-PC.localdomain:dynport-> host.1unlimited.com:http (1400))
- TCP Receive (javi-PC.localdomain:dynport-> host.1unlimited.com:http (1400))
- TCP Receive (javi-PC.localdomain:dynport-> host.1unlimited.com:http (1400))
- TCP Receive (javi-PC.localdomain:dynport-> host.1unlimited.com:http (1400))
- TCP Receive (javi-PC.localdomain:dynport-> host.1unlimited.com:http (1400))
- TCP Receive (javi-PC.localdomain:dynport-> host.1unlimited.com:http (1360))
- TCP Receive (javi-PC.localdomain:dynport-> host.1unlimited.com:http (40))
- TCP Receive (javi-PC.localdomain:dynport-> host.1unlimited.com:http (1400))
- TCP Receive (javi-PC.localdomain:dynport-> host.1unlimited.com:http (1400))
- TCP Receive (javi-PC.localdomain:dynport-> host.1unlimited.com:http (1400))
- TCP Receive (javi-PC.localdomain:dynport-> host.1unlimited.com:http (1400))
- TCP Receive (javi-PC.localdomain:dynport-> host.1unlimited.com:http (1400))
- TCP Receive (javi-PC.localdomain:dynport-> host.1unlimited.com:http (1400))
- TCP Receive (javi-PC.localdomain:dynport-> host.1unlimited.com:http (1400))
- TCP Receive (javi-PC.localdomain:dynport-> host.1unlimited.com:http (1400))
- TCP Receive (javi-PC.localdomain:dynport-> host.1unlimited.com:http (4200))
- TCP Receive (javi-PC.localdomain:dynport-> host.1unlimited.com:http (320))
- TCP Receive (javi-PC.localdomain:dynport-> host.1unlimited.com:http (1080))
- TCP Receive (javi-PC.localdomain:dynport-> host.1unlimited.com:http (1400))
- TCP Receive (javi-PC.localdomain:dynport-> host.1unlimited.com:http (1400))
- TCP Receive (javi-PC.localdomain:dynport-> host.1unlimited.com:http (1400))
- TCP Receive (javi-PC.localdomain:dynport-> host.1unlimited.com:http (1400))
- TCP Receive (javi-PC.localdomain:dynport-> host.1unlimited.com:http (1400))
- TCP Receive (javi-PC.localdomain:dynport-> host.1unlimited.com:http (1400))

- TCP Receive (javi-PC.localdomain:dynport-> host.1unlimited.com:http (1400))
- TCP Receive (javi-PC.localdomain:dynport-> host.1unlimited.com:http (1400))
- TCP Receive (javi-PC.localdomain:dynport-> host.1unlimited.com:http (1400))
- TCP Receive (javi-PC.localdomain:dynport-> host.1unlimited.com:http (1400))
- TCP Receive (javi-PC.localdomain:dynport-> host.1unlimited.com:http (1400))
- TCP Receive (javi-PC.localdomain:dynport-> host.1unlimited.com:http (1400))
- TCP Receive (javi-PC.localdomain:dynport-> host.1unlimited.com:http (1400))
- TCP Receive (javi-PC.localdomain:dynport-> host.1unlimited.com:http (1200))
- TCP Receive (javi-PC.localdomain:dynport-> host.1unlimited.com:http (200))
- TCP Receive (javi-PC.localdomain:dynport-> host.1unlimited.com:http (1400))
- TCP Receive (javi-PC.localdomain:dynport-> host.1unlimited.com:http (1400))
- TCP Receive (javi-PC.localdomain:dynport-> host.1unlimited.com:http (1400))
- TCP Receive (javi-PC.localdomain:dynport-> host.1unlimited.com:http (1400))
- TCP Receive (javi-PC.localdomain:dynport-> host.1unlimited.com:http (1400))
- TCP Receive (javi-PC.localdomain:dynport-> host.1unlimited.com:http (1400))
- TCP Receive (javi-PC.localdomain:dynport-> host.1unlimited.com:http (1400))
- TCP Receive (javi-PC.localdomain:dynport-> host.1unlimited.com:http (1400))
- TCP Receive (javi-PC.localdomain:dynport-> host.1unlimited.com:http (1400))
- TCP Receive (javi-PC.localdomain:dynport-> host.1unlimited.com:http (1400))
- TCP Receive (javi-PC.localdomain:dynport-> host.1unlimited.com:http (1400))
- TCP Receive (javi-PC.localdomain:dynport-> host.1unlimited.com:http (1400))
- TCP Receive (javi-PC.localdomain:dynport-> host.1unlimited.com:http (1400))
- TCP Receive (javi-PC.localdomain:dynport-> host.1unlimited.com:http (1400))
- TCP Receive (javi-PC.localdomain:dynport-> host.1unlimited.com:http (680))
- TCP Receive (javi-PC.localdomain:dynport-> host.1unlimited.com:http (720))
- TCP Receive (javi-PC.localdomain:dynport-> host.1unlimited.com:http (1400))
- TCP Receive (javi-PC.localdomain:dynport-> host.1unlimited.com:http (1400))
- TCP Receive (javi-PC.localdomain:dynport-> host.1unlimited.com:http (1400))
- TCP Receive (javi-PC.localdomain:dynport-> host.1unlimited.com:http (1400))
- TCP Receive (javi-PC.localdomain:dynport-> host.1unlimited.com:http (1400))
- TCP Receive (javi-PC.localdomain:dynport-> host.1unlimited.com:http (1400))
- TCP Receive (javi-PC.localdomain:dynport-> host.1unlimited.com:http (1400))
- TCP Receive (javi-PC.localdomain:dynport-> host.1unlimited.com:http (1400))
- TCP Receive (javi-PC.localdomain:dynport-> host.1unlimited.com:http (1400))
- TCP Receive (javi-PC.localdomain:dynport-> host.1unlimited.com:http (1400))
- TCP Receive (javi-PC.localdomain:dynport-> host.1unlimited.com:http (1400))
- TCP Receive (javi-PC.localdomain:dynport-> host.1unlimited.com:http (1400))
- TCP Receive (javi-PC.localdomain:dynport-> host.1unlimited.com:http (1400))
- TCP Receive (javi-PC.localdomain:dynport-> host.1unlimited.com:http (1400))
- TCP Receive (javi-PC.localdomain:dynport-> host.1unlimited.com:http (1400))
- TCP Receive (javi-PC.localdomain:dynport-> host.1unlimited.com:http (1400))
- TCP Receive (javi-PC.localdomain:dynport-> host.1unlimited.com:http (1400))
- TCP Receive (javi-PC.localdomain:dynport-> host.1unlimited.com:http (1400))
- TCP Receive (javi-PC.localdomain:dynport-> host.1unlimited.com:http (1400))
- TCP Receive (javi-PC.localdomain:dynport-> host.1unlimited.com:http (1400))
- TCP Receive (javi-PC.localdomain:dynport-> host.1unlimited.com:http (1400))
- TCP Receive (javi-PC.localdomain:dynport-> host.1unlimited.com:http (1400))
- TCP Receive (javi-PC.localdomain:dynport-> host.1unlimited.com:http (1400))
- TCP Receive (javi-PC.localdomain:dynport-> host.1unlimited.com:http (1400))
- TCP Receive (javi-PC.localdomain:dynport-> host.1unlimited.com:http (1400))
- TCP Receive (javi-PC.localdomain:dynport-> host.1unlimited.com:http (1400))
- TCP Receive (javi-PC.localdomain:dynport-> host.1unlimited.com:http (1400))
- TCP Receive (javi-PC.localdomain:dynport-> host.1unlimited.com:http (1400))
- TCP Receive (javi-PC.localdomain:dynport-> host.1unlimited.com:http (1400))
- TCP Receive (javi-PC.localdomain:dynport-> host.1unlimited.com:http (1400))
- TCP Receive (javi-PC.localdomain:dynport-> host.1unlimited.com:http (1400))
- TCP Receive (javi-PC.localdomain:dynport-> host.1unlimited.com:http (2800))
- TCP Receive (javi-PC.localdomain:dynport-> host.1unlimited.com:http (1400))
- TCP Receive (javi-PC.localdomain:dynport-> host.1unlimited.com:http (2800))
- TCP Receive (javi-PC.localdomain:dynport-> host.1unlimited.com:http (1400))

- TCP Receive (javi-PC.localdomain:dynport-> host.1unlimited.com:http (1400))
- TCP Receive (javi-PC.localdomain:dynport-> host.1unlimited.com:http (2800))
- TCP Receive (javi-PC.localdomain:dynport-> host.1unlimited.com:http (1400))
- TCP Receive (javi-PC.localdomain:dynport-> host.1unlimited.com:http (1400))
- TCP Receive (javi-PC.localdomain:dynport-> host.1unlimited.com:http (1400))
- TCP Receive (javi-PC.localdomain:dynport-> host.1unlimited.com:http (1400))
- TCP Receive (javi-PC.localdomain:dynport-> host.1unlimited.com:http (1400))
- TCP Receive (javi-PC.localdomain:dynport-> host.1unlimited.com:http (1400))
- TCP Receive (javi-PC.localdomain:dynport-> host.1unlimited.com:http (1400))
- TCP Receive (javi-PC.localdomain:dynport-> host.1unlimited.com:http (1400))
- TCP Receive (javi-PC.localdomain:dynport-> host.1unlimited.com:http (1400))
- TCP Receive (javi-PC.localdomain:dynport-> host.1unlimited.com:http (320))
- TCP Receive (javi-PC.localdomain:dynport-> host.1unlimited.com:http (1080))
- TCP Receive (javi-PC.localdomain:dynport-> host.1unlimited.com:http (1400))
- TCP Receive (javi-PC.localdomain:dynport-> host.1unlimited.com:http (1400))
- TCP Receive (javi-PC.localdomain:dynport-> host.1unlimited.com:http (1400))
- TCP Receive (javi-PC.localdomain:dynport-> host.1unlimited.com:http (1400))
- TCP Receive (javi-PC.localdomain:dynport-> host.1unlimited.com:http (1400))
- TCP Receive (javi-PC.localdomain:dynport-> host.1unlimited.com:http (1400))
- TCP Receive (javi-PC.localdomain:dynport-> host.1unlimited.com:http (1400))
- TCP Receive (javi-PC.localdomain:dynport-> host.1unlimited.com:http (2800))
- TCP Receive (javi-PC.localdomain:dynport-> host.1unlimited.com:http (2800))
- TCP Receive (javi-PC.localdomain:dynport-> host.1unlimited.com:http (1400))
- TCP Receive (javi-PC.localdomain:dynport-> host.1unlimited.com:http (1400))
- TCP Receive (javi-PC.localdomain:dynport-> host.1unlimited.com:http (1200))
- TCP Receive (javi-PC.localdomain:dynport-> host.1unlimited.com:http (260))
- TCP Receive (javi-PC.localdomain:dynport-> host.1unlimited.com:http (1340))
- TCP Receive (javi-PC.localdomain:dynport-> host.1unlimited.com:http (1400))
- TCP Receive (javi-PC.localdomain:dynport-> host.1unlimited.com:http (2800))
- TCP Receive (javi-PC.localdomain:dynport-> host.1unlimited.com:http (1400))
- TCP Receive (javi-PC.localdomain:dynport-> host.1unlimited.com:http (2800))
- TCP Receive (javi-PC.localdomain:dynport-> host.1unlimited.com:http (1400))
- TCP Receive (javi-PC.localdomain:dynport-> host.1unlimited.com:http (2800))
- TCP Receive (javi-PC.localdomain:dynport-> host.1unlimited.com:http (1400))
- TCP Receive (javi-PC.localdomain:dynport-> host.1unlimited.com:http (2800))
- TCP Receive (javi-PC.localdomain:dynport-> host.1unlimited.com:http (2080))
- TCP Receive (javi-PC.localdomain:dynport-> host.1unlimited.com:http (720))
- TCP Receive (javi-PC.localdomain:dynport-> host.1unlimited.com:http (2800))
- TCP Receive (javi-PC.localdomain:dynport-> host.1unlimited.com:http (1400))
- TCP Receive (javi-PC.localdomain:dynport-> host.1unlimited.com:http (1400))
- TCP Receive (javi-PC.localdomain:dynport-> host.1unlimited.com:http (1400))
- TCP Receive (javi-PC.localdomain:dynport-> host.1unlimited.com:http (1400))
- TCP Receive (javi-PC.localdomain:dynport-> host.1unlimited.com:http (1400))
- TCP Receive (javi-PC.localdomain:dynport-> host.1unlimited.com:http (1400))
- TCP Receive (javi-PC.localdomain:dynport-> host.1unlimited.com:http (1400))
- TCP Receive (javi-PC.localdomain:dynport-> host.1unlimited.com:http (1400))
- TCP Receive (javi-PC.localdomain:dynport-> host.1unlimited.com:http (1400))
- TCP Receive (javi-PC.localdomain:dynport-> host.1unlimited.com:http (1400))
- TCP Receive (javi-PC.localdomain:dynport-> host.1unlimited.com:http (1400))
- TCP Receive (javi-PC.localdomain:dynport-> host.1unlimited.com:http (1400))
- TCP Receive (javi-PC.localdomain:dynport-> host.1unlimited.com:http (160))
- TCP Receive (javi-PC.localdomain:dynport-> host.1unlimited.com:http (1240))
- TCP Receive (javi-PC.localdomain:dynport-> host.1unlimited.com:http (1400))
- TCP Receive (javi-PC.localdomain:dynport-> host.1unlimited.com:http (1400))
- TCP Receive (javi-PC.localdomain:dynport-> host.1unlimited.com:http (1400))
- TCP Receive (javi-PC.localdomain:dynport-> host.1unlimited.com:http (1400))
- TCP Receive (javi-PC.localdomain:dynport-> host.1unlimited.com:http (1400))

- TCP Receive (javi-PC.localdomain:dynport-> host.1unlimited.com:http (1400))
- TCP Receive (javi-PC.localdomain:dynport-> host.1unlimited.com:http (1400))
- TCP Receive (javi-PC.localdomain:dynport-> host.1unlimited.com:http (1400))
- TCP Receive (javi-PC.localdomain:dynport-> host.1unlimited.com:http (1400))
- TCP Receive (javi-PC.localdomain:dynport-> host.1unlimited.com:http (2800))
- TCP Receive (javi-PC.localdomain:dynport-> host.1unlimited.com:http (2800))
- TCP Receive (javi-PC.localdomain:dynport-> host.1unlimited.com:http (1040))
- TCP Receive (javi-PC.localdomain:dynport-> host.1unlimited.com:http (360))
- TCP Receive (javi-PC.localdomain:dynport-> host.1unlimited.com:http (4200))
- TCP Receive (javi-PC.localdomain:dynport-> host.1unlimited.com:http (2800))
- TCP Receive (javi-PC.localdomain:dynport-> host.1unlimited.com:http (1400))
- TCP Receive (javi-PC.localdomain:dynport-> host.1unlimited.com:http (1400))
- TCP Receive (javi-PC.localdomain:dynport-> host.1unlimited.com:http (2800))
- TCP Receive (javi-PC.localdomain:dynport-> host.1unlimited.com:http (1400))
- TCP Receive (javi-PC.localdomain:dynport-> host.1unlimited.com:http (1400))
- TCP Receive (javi-PC.localdomain:dynport-> host.1unlimited.com:http (2800))
- TCP Receive (javi-PC.localdomain:dynport-> host.1unlimited.com:http (1920))
- TCP Receive (javi-PC.localdomain:dynport-> host.1unlimited.com:http (880))
- TCP Receive (javi-PC.localdomain:dynport-> host.1unlimited.com:http (1400))
- TCP Receive (javi-PC.localdomain:dynport-> host.1unlimited.com:http (1400))
- TCP Receive (javi-PC.localdomain:dynport-> host.1unlimited.com:http (1400))
- TCP Receive (javi-PC.localdomain:dynport-> host.1unlimited.com:http (1400))
- TCP Receive (javi-PC.localdomain:dynport-> host.1unlimited.com:http (1400))
- TCP Receive (javi-PC.localdomain:dynport-> host.1unlimited.com:http (1400))
- TCP Receive (javi-PC.localdomain:dynport-> host.1unlimited.com:http (1400))
- TCP Receive (javi-PC.localdomain:dynport-> host.1unlimited.com:http (1400))
- TCP Receive (javi-PC.localdomain:dynport-> host.1unlimited.com:http (1400))
- TCP Receive (javi-PC.localdomain:dynport-> host.1unlimited.com:http (1400))
- TCP Receive (javi-PC.localdomain:dynport-> host.1unlimited.com:http (1400))
- TCP Receive (javi-PC.localdomain:dynport-> host.1unlimited.com:http (1400))
- TCP Receive (javi-PC.localdomain:dynport-> host.1unlimited.com:http (1400))
- TCP Receive (javi-PC.localdomain:dynport-> host.1unlimited.com:http (1400))
- TCP Receive (javi-PC.localdomain:dynport-> host.1unlimited.com:http (1400))
- TCP Receive (javi-PC.localdomain:dynport-> host.1unlimited.com:http (1400))
- TCP Receive (javi-PC.localdomain:dynport-> host.1unlimited.com:http (1400))
- TCP Receive (javi-PC.localdomain:dynport-> host.1unlimited.com:http (1040))
- TCP Receive (javi-PC.localdomain:dynport-> host.1unlimited.com:http (360))
- TCP Receive (javi-PC.localdomain:dynport-> host.1unlimited.com:http (1400))
- TCP Receive (javi-PC.localdomain:dynport-> host.1unlimited.com:http (1400))
- TCP Receive (javi-PC.localdomain:dynport-> host.1unlimited.com:http (1400))
- TCP Receive (javi-PC.localdomain:dynport-> host.1unlimited.com:http (1400))
- TCP Receive (javi-PC.localdomain:dynport-> host.1unlimited.com:http (1400))
- TCP Receive (javi-PC.localdomain:dynport-> host.1unlimited.com:http (1400))
- TCP Receive (javi-PC.localdomain:dynport-> host.1unlimited.com:http (1400))
- TCP Receive (javi-PC.localdomain:dynport-> host.1unlimited.com:http (1400))
- TCP Receive (javi-PC.localdomain:dynport-> host.1unlimited.com:http (1400))
- TCP Receive (javi-PC.localdomain:dynport-> host.1unlimited.com:http (1400))
- TCP Receive (javi-PC.localdomain:dynport-> host.1unlimited.com:http (1400))
- TCP Receive (javi-PC.localdomain:dynport-> host.1unlimited.com:http (1400))
- TCP Receive (javi-PC.localdomain:dynport-> host.1unlimited.com:http (1400))
- TCP Receive (javi-PC.localdomain:dynport-> host.1unlimited.com:http (880))
- TCP Receive (javi-PC.localdomain:dynport-> host.1unlimited.com:http (520))
- TCP Receive (javi-PC.localdomain:dynport-> host.1unlimited.com:http (1400))
- TCP Receive (javi-PC.localdomain:dynport-> host.1unlimited.com:http (1400))
- TCP Receive (javi-PC.localdomain:dynport-> host.1unlimited.com:http (1400))
- TCP Receive (javi-PC.localdomain:dynport-> host.1unlimited.com:http (1400))

- TCP Receive (javi-PC.localdomain:dynport-> host.1unlimited.com:http (1400))
- TCP Receive (javi-PC.localdomain:dynport-> host.1unlimited.com:http (1400))
- TCP Receive (javi-PC.localdomain:dynport-> host.1unlimited.com:http (1400))
- TCP Receive (javi-PC.localdomain:dynport-> host.1unlimited.com:http (1400))
- TCP Receive (javi-PC.localdomain:dynport-> host.1unlimited.com:http (1400))
- TCP Receive (javi-PC.localdomain:dynport-> host.1unlimited.com:http (1400))
- TCP Receive (javi-PC.localdomain:dynport-> host.1unlimited.com:http (1400))
- TCP Receive (javi-PC.localdomain:dynport-> host.1unlimited.com:http (1400))
- TCP Receive (javi-PC.localdomain:dynport-> host.1unlimited.com:http (1400))
- TCP Receive (javi-PC.localdomain:dynport-> host.1unlimited.com:http (1400))
- TCP Receive (javi-PC.localdomain:dynport-> host.1unlimited.com:http (360))
- TCP Receive (javi-PC.localdomain:dynport-> host.1unlimited.com:http (1040))
- TCP Receive (javi-PC.localdomain:dynport-> host.1unlimited.com:http (1400))
- TCP Receive (javi-PC.localdomain:dynport-> host.1unlimited.com:http (1400))
- TCP Receive (javi-PC.localdomain:dynport-> host.1unlimited.com:http (1400))
- TCP Receive (javi-PC.localdomain:dynport-> host.1unlimited.com:http (1400))
- TCP Receive (javi-PC.localdomain:dynport-> host.1unlimited.com:http (1400))
- TCP Receive (javi-PC.localdomain:dynport-> host.1unlimited.com:http (1400))
- TCP Receive (javi-PC.localdomain:dynport-> host.1unlimited.com:http (1400))
- TCP Receive (javi-PC.localdomain:dynport-> host.1unlimited.com:http (1400))
- TCP Receive (javi-PC.localdomain:dynport-> host.1unlimited.com:http (1400))
- TCP Receive (javi-PC.localdomain:dynport-> host.1unlimited.com:http (1400))
- TCP Receive (javi-PC.localdomain:dynport-> host.1unlimited.com:http (1400))
- TCP Receive (javi-PC.localdomain:dynport-> host.1unlimited.com:http (1400))
- TCP Receive (javi-PC.localdomain:dynport-> host.1unlimited.com:http (1400))
- TCP Receive (javi-PC.localdomain:dynport-> host.1unlimited.com:http (1400))
- TCP Receive (javi-PC.localdomain:dynport-> host.1unlimited.com:http (1400))
- TCP Receive (javi-PC.localdomain:dynport-> host.1unlimited.com:http (520))
- TCP Receive (javi-PC.localdomain:dynport-> host.1unlimited.com:http (940))
- TCP Receive (javi-PC.localdomain:dynport-> host.1unlimited.com:http (1340))
- TCP Receive (javi-PC.localdomain:dynport-> host.1unlimited.com:http (1400))
- TCP Receive (javi-PC.localdomain:dynport-> host.1unlimited.com:http (1400))
- TCP Receive (javi-PC.localdomain:dynport-> host.1unlimited.com:http (1400))
- TCP Receive (javi-PC.localdomain:dynport-> host.1unlimited.com:http (1400))
- TCP Receive (javi-PC.localdomain:dynport-> host.1unlimited.com:http (1400))
- TCP Receive (javi-PC.localdomain:dynport-> host.1unlimited.com:http (1400))
- TCP Receive (javi-PC.localdomain:dynport-> host.1unlimited.com:http (1400))
- TCP Receive (javi-PC.localdomain:dynport-> host.1unlimited.com:http (1400))
- TCP Receive (javi-PC.localdomain:dynport-> host.1unlimited.com:http (2800))
- TCP Receive (javi-PC.localdomain:dynport-> host.1unlimited.com:http (2800))
- TCP Receive (javi-PC.localdomain:dynport-> host.1unlimited.com:http (1400))
- TCP Receive (javi-PC.localdomain:dynport-> host.1unlimited.com:http (60))
- TCP Receive (javi-PC.localdomain:dynport-> host.1unlimited.com:http (1460))
- TCP Receive (javi-PC.localdomain:dynport-> host.1unlimited.com:http (1280))
- TCP Receive (javi-PC.localdomain:dynport-> host.1unlimited.com:http (1400))
- TCP Receive (javi-PC.localdomain:dynport-> host.1unlimited.com:http (2800))
- TCP Receive (javi-PC.localdomain:dynport-> host.1unlimited.com:http (1400))
- TCP Receive (javi-PC.localdomain:dynport-> host.1unlimited.com:http (1400))
- TCP Receive (javi-PC.localdomain:dynport-> host.1unlimited.com:http (1400))
- TCP Receive (javi-PC.localdomain:dynport-> host.1unlimited.com:http (1400))
- TCP Receive (javi-PC.localdomain:dynport-> host.1unlimited.com:http (1400))
- TCP Receive (javi-PC.localdomain:dynport-> host.1unlimited.com:http (1400))
- TCP Receive (javi-PC.localdomain:dynport-> host.1unlimited.com:http (1400))
- TCP Receive (javi-PC.localdomain:dynport-> host.1unlimited.com:http (1400))
- TCP Receive (javi-PC.localdomain:dynport-> host.1unlimited.com:http (1400))
- TCP Receive (javi-PC.localdomain:dynport-> host.1unlimited.com:http (880))
- TCP Receive (javi-PC.localdomain:dynport-> host.1unlimited.com:http (520))
- TCP Receive (javi-PC.localdomain:dynport-> host.1unlimited.com:http (1400))

- TCP Receive (javi-PC.localdomain:dynport-> host.1unlimited.com:http (1400))
- TCP Receive (javi-PC.localdomain:dynport-> host.1unlimited.com:http (1400))
- TCP Receive (javi-PC.localdomain:dynport-> host.1unlimited.com:http (1400))
- TCP Receive (javi-PC.localdomain:dynport-> host.1unlimited.com:http (1400))
- TCP Receive (javi-PC.localdomain:dynport-> host.1unlimited.com:http (1400))
- TCP Receive (javi-PC.localdomain:dynport-> host.1unlimited.com:http (1400))
- TCP Receive (javi-PC.localdomain:dynport-> host.1unlimited.com:http (1400))
- TCP Receive (javi-PC.localdomain:dynport-> host.1unlimited.com:http (1400))
- TCP Receive (javi-PC.localdomain:dynport-> host.1unlimited.com:http (1400))
- TCP Receive (javi-PC.localdomain:dynport-> host.1unlimited.com:http (1400))
- TCP Receive (javi-PC.localdomain:dynport-> host.1unlimited.com:http (1400))
- TCP Receive (javi-PC.localdomain:dynport-> host.1unlimited.com:http (1400))
- TCP Receive (javi-PC.localdomain:dynport-> host.1unlimited.com:http (1760))
- TCP Receive (javi-PC.localdomain:dynport-> host.1unlimited.com:http (1040))
- TCP Receive (javi-PC.localdomain:dynport-> host.1unlimited.com:http (2800))
- TCP Receive (javi-PC.localdomain:dynport-> host.1unlimited.com:http (1400))
- TCP Receive (javi-PC.localdomain:dynport-> host.1unlimited.com:http (2800))
- TCP Receive (javi-PC.localdomain:dynport-> host.1unlimited.com:http (1400))
- TCP Receive (javi-PC.localdomain:dynport-> host.1unlimited.com:http (2800))
- TCP Receive (javi-PC.localdomain:dynport-> host.1unlimited.com:http (1400))
- TCP Receive (javi-PC.localdomain:dynport-> host.1unlimited.com:http (1400))
- TCP Receive (javi-PC.localdomain:dynport-> host.1unlimited.com:http (1400))
- TCP Receive (javi-PC.localdomain:dynport-> host.1unlimited.com:http (1400))
- TCP Receive (javi-PC.localdomain:dynport-> host.1unlimited.com:http (1400))
- TCP Receive (javi-PC.localdomain:dynport-> host.1unlimited.com:http (1240))
- TCP Receive (javi-PC.localdomain:dynport-> host.1unlimited.com:http (160))
- TCP Receive (javi-PC.localdomain:dynport-> host.1unlimited.com:http (1400))
- TCP Receive (javi-PC.localdomain:dynport-> host.1unlimited.com:http (1400))
- TCP Receive (javi-PC.localdomain:dynport-> host.1unlimited.com:http (2800))
- TCP Receive (javi-PC.localdomain:dynport-> host.1unlimited.com:http (1400))
- TCP Receive (javi-PC.localdomain:dynport-> host.1unlimited.com:http (1400))
- TCP Receive (javi-PC.localdomain:dynport-> host.1unlimited.com:http (1400))
- TCP Receive (javi-PC.localdomain:dynport-> host.1unlimited.com:http (1400))
- TCP Receive (javi-PC.localdomain:dynport-> host.1unlimited.com:http (1400))
- TCP Receive (javi-PC.localdomain:dynport-> host.1unlimited.com:http (1400))
- TCP Receive (javi-PC.localdomain:dynport-> host.1unlimited.com:http (1400))
- TCP Receive (javi-PC.localdomain:dynport-> host.1unlimited.com:http (1240))
- TCP Receive (javi-PC.localdomain:dynport-> host.1unlimited.com:http (160))
- TCP Receive (javi-PC.localdomain:dynport-> host.1unlimited.com:http (1400))
- TCP Receive (javi-PC.localdomain:dynport-> host.1unlimited.com:http (1400))
- TCP Receive (javi-PC.localdomain:dynport-> host.1unlimited.com:http (1400))
- TCP Receive (javi-PC.localdomain:dynport-> host.1unlimited.com:http (1400))
- TCP Receive (javi-PC.localdomain:dynport-> host.1unlimited.com:http (1400))
- TCP Receive (javi-PC.localdomain:dynport-> host.1unlimited.com:http (1400))
- TCP Receive (javi-PC.localdomain:dynport-> host.1unlimited.com:http (1400))
- TCP Receive (javi-PC.localdomain:dynport-> host.1unlimited.com:http (1400))
- TCP Receive (javi-PC.localdomain:dynport-> host.1unlimited.com:http (1400))
- TCP Receive (javi-PC.localdomain:dynport-> host.1unlimited.com:http (1400))
- TCP Receive (javi-PC.localdomain:dynport-> host.1unlimited.com:http (1400))
- TCP Receive (javi-PC.localdomain:dynport-> host.1unlimited.com:http (1400))
- TCP Receive (javi-PC.localdomain:dynport-> host.1unlimited.com:http (1400))
- TCP Receive (javi-PC.localdomain:dynport-> host.1unlimited.com:http (1400))
- TCP Receive (javi-PC.localdomain:dynport-> host.1unlimited.com:http (1400))
- TCP Receive (javi-PC.localdomain:dynport-> host.1unlimited.com:http (1400))
- TCP Receive (javi-PC.localdomain:dynport-> host.1unlimited.com:http (720))
- TCP Receive (javi-PC.localdomain:dynport-> host.1unlimited.com:http (680))
- TCP Receive (javi-PC.localdomain:dynport-> host.1unlimited.com:http (1400))
- TCP Receive (javi-PC.localdomain:dynport-> host.1unlimited.com:http (1400))

- TCP Receive (javi-PC.localdomain:dynport-> host.1unlimited.com:http (1400))
- TCP Receive (javi-PC.localdomain:dynport-> host.1unlimited.com:http (1400))
- TCP Receive (javi-PC.localdomain:dynport-> host.1unlimited.com:http (2800))
- TCP Receive (javi-PC.localdomain:dynport-> host.1unlimited.com:http (1400))
- TCP Receive (javi-PC.localdomain:dynport-> host.1unlimited.com:http (1400))
- TCP Receive (javi-PC.localdomain:dynport-> host.1unlimited.com:http (1400))
- TCP Receive (javi-PC.localdomain:dynport-> host.1unlimited.com:http (1400))
- TCP Receive (javi-PC.localdomain:dynport-> host.1unlimited.com:http (1400))
- TCP Receive (javi-PC.localdomain:dynport-> host.1unlimited.com:http (1400))
- TCP Receive (javi-PC.localdomain:dynport-> host.1unlimited.com:http (1400))
- TCP Receive (javi-PC.localdomain:dynport-> host.1unlimited.com:http (1400))
- TCP Receive (javi-PC.localdomain:dynport-> host.1unlimited.com:http (1400))
- TCP Receive (javi-PC.localdomain:dynport-> host.1unlimited.com:http (1400))
- TCP Receive (javi-PC.localdomain:dynport-> host.1unlimited.com:http (1400))
- TCP Receive (javi-PC.localdomain:dynport-> host.1unlimited.com:http (1400))
- TCP Receive (javi-PC.localdomain:dynport-> host.1unlimited.com:http (200))
- TCP Receive (javi-PC.localdomain:dynport-> host.1unlimited.com:http (1200))
- TCP Receive (javi-PC.localdomain:dynport-> host.1unlimited.com:http (1400))
- TCP Receive (javi-PC.localdomain:dynport-> host.1unlimited.com:http (1400))
- TCP Receive (javi-PC.localdomain:dynport-> host.1unlimited.com:http (1400))
- TCP Receive (javi-PC.localdomain:dynport-> host.1unlimited.com:http (1400))
- TCP Receive (javi-PC.localdomain:dynport-> host.1unlimited.com:http (1400))
- TCP Receive (javi-PC.localdomain:dynport-> host.1unlimited.com:http (1400))
- TCP Receive (javi-PC.localdomain:dynport-> host.1unlimited.com:http (1400))
- TCP Receive (javi-PC.localdomain:dynport-> host.1unlimited.com:http (1400))
- TCP Receive (javi-PC.localdomain:dynport-> host.1unlimited.com:http (1400))
- TCP Receive (javi-PC.localdomain:dynport-> host.1unlimited.com:http (1400))
- TCP Receive (javi-PC.localdomain:dynport-> host.1unlimited.com:http (1400))
- TCP Receive (javi-PC.localdomain:dynport-> host.1unlimited.com:http (1400))
- TCP Receive (javi-PC.localdomain:dynport-> host.1unlimited.com:http (1400))
- TCP Receive (javi-PC.localdomain:dynport-> host.1unlimited.com:http (1080))
- TCP Receive (javi-PC.localdomain:dynport-> host.1unlimited.com:http (320))
- TCP Receive (javi-PC.localdomain:dynport-> host.1unlimited.com:http (1400))
- TCP Receive (javi-PC.localdomain:dynport-> host.1unlimited.com:http (1400))
- TCP Receive (javi-PC.localdomain:dynport-> host.1unlimited.com:http (1400))
- TCP Receive (javi-PC.localdomain:dynport-> host.1unlimited.com:http (1400))
- TCP Receive (javi-PC.localdomain:dynport-> host.1unlimited.com:http (1400))
- TCP Receive (javi-PC.localdomain:dynport-> host.1unlimited.com:http (1400))
- TCP Receive (javi-PC.localdomain:dynport-> host.1unlimited.com:http (1400))
- TCP Receive (javi-PC.localdomain:dynport-> host.1unlimited.com:http (1400))
- TCP Receive (javi-PC.localdomain:dynport-> host.1unlimited.com:http (1400))
- TCP Receive (javi-PC.localdomain:dynport-> host.1unlimited.com:http (1400))
- TCP Receive (javi-PC.localdomain:dynport-> host.1unlimited.com:http (2120))
- TCP Receive (javi-PC.localdomain:dynport-> host.1unlimited.com:http (680))
- TCP Receive (javi-PC.localdomain:dynport-> host.1unlimited.com:http (2800))
- TCP Receive (javi-PC.localdomain:dynport-> host.1unlimited.com:http (2800))
- TCP Receive (javi-PC.localdomain:dynport-> host.1unlimited.com:http (2800))
- TCP Receive (javi-PC.localdomain:dynport-> host.1unlimited.com:http (2800))
- TCP Receive (javi-PC.localdomain:dynport-> host.1unlimited.com:http (2800))
- TCP Receive (javi-PC.localdomain:dynport-> host.1unlimited.com:http (1400))
- TCP Receive (javi-PC.localdomain:dynport-> host.1unlimited.com:http (1400))
- TCP Receive (javi-PC.localdomain:dynport-> host.1unlimited.com:http (1400))
- TCP Receive (javi-PC.localdomain:dynport-> host.1unlimited.com:http (1400))
- TCP Receive (javi-PC.localdomain:dynport-> host.1unlimited.com:http (200))
- TCP Receive (javi-PC.localdomain:dynport-> host.1unlimited.com:http (1200))
- TCP Receive (javi-PC.localdomain:dynport-> host.1unlimited.com:http (1400))
- TCP Receive (javi-PC.localdomain:dynport-> host.1unlimited.com:http (1400))

- TCP Receive (javi-PC.localdomain:dynport-> host.1unlimited.com:http (1400))
- TCP Receive (javi-PC.localdomain:dynport-> host.1unlimited.com:http (1400))
- TCP Receive (javi-PC.localdomain:dynport-> host.1unlimited.com:http (1400))
- TCP Receive (javi-PC.localdomain:dynport-> host.1unlimited.com:http (1400))
- TCP Receive (javi-PC.localdomain:dynport-> host.1unlimited.com:http (1400))
- TCP Receive (javi-PC.localdomain:dynport-> host.1unlimited.com:http (1400))
- TCP Receive (javi-PC.localdomain:dynport-> host.1unlimited.com:http (1400))
- TCP Receive (javi-PC.localdomain:dynport-> host.1unlimited.com:http (1400))
- TCP Receive (javi-PC.localdomain:dynport-> host.1unlimited.com:http (1400))
- TCP Receive (javi-PC.localdomain:dynport-> host.1unlimited.com:http (1400))
- TCP Receive (javi-PC.localdomain:dynport-> host.1unlimited.com:http (1400))
- TCP Receive (javi-PC.localdomain:dynport-> host.1unlimited.com:http (1080))
- TCP Receive (javi-PC.localdomain:dynport-> host.1unlimited.com:http (320))
- TCP Receive (javi-PC.localdomain:dynport-> host.1unlimited.com:http (1400))
- TCP Receive (javi-PC.localdomain:dynport-> host.1unlimited.com:http (1400))
- TCP Receive (javi-PC.localdomain:dynport-> host.1unlimited.com:http (1400))
- TCP Receive (javi-PC.localdomain:dynport-> host.1unlimited.com:http (1400))
- TCP Receive (javi-PC.localdomain:dynport-> host.1unlimited.com:http (1400))
- TCP Receive (javi-PC.localdomain:dynport-> host.1unlimited.com:http (1400))
- TCP Receive (javi-PC.localdomain:dynport-> host.1unlimited.com:http (1400))
- TCP Receive (javi-PC.localdomain:dynport-> host.1unlimited.com:http (1400))
- TCP Receive (javi-PC.localdomain:dynport-> host.1unlimited.com:http (1400))
- TCP Receive (javi-PC.localdomain:dynport-> host.1unlimited.com:http (1400))
- TCP Receive (javi-PC.localdomain:dynport-> host.1unlimited.com:http (1400))
- TCP Receive (javi-PC.localdomain:dynport-> host.1unlimited.com:http (1400))
- TCP Receive (javi-PC.localdomain:dynport-> host.1unlimited.com:http (1400))
- TCP Receive (javi-PC.localdomain:dynport-> host.1unlimited.com:http (1400))
- TCP Receive (javi-PC.localdomain:dynport-> host.1unlimited.com:http (1400))
- TCP Receive (javi-PC.localdomain:dynport-> host.1unlimited.com:http (1400))
- TCP Receive (javi-PC.localdomain:dynport-> host.1unlimited.com:http (1400))
- TCP Receive (javi-PC.localdomain:dynport-> host.1unlimited.com:http (1400))
- TCP Receive (javi-PC.localdomain:dynport-> host.1unlimited.com:http (1400))
- TCP Receive (javi-PC.localdomain:dynport-> host.1unlimited.com:http (1400))
- TCP Receive (javi-PC.localdomain:dynport-> host.1unlimited.com:http (1400))
- TCP Receive (javi-PC.localdomain:dynport-> host.1unlimited.com:http (1400))
- TCP Receive (javi-PC.localdomain:dynport-> host.1unlimited.com:http (1400))
- TCP Receive (javi-PC.localdomain:dynport-> host.1unlimited.com:http (1400))
- TCP Receive (javi-PC.localdomain:dynport-> host.1unlimited.com:http (1400))
- TCP Receive (javi-PC.localdomain:dynport-> host.1unlimited.com:http (1400))
- TCP Receive (javi-PC.localdomain:dynport-> host.1unlimited.com:http (1400))
- TCP Receive (javi-PC.localdomain:dynport-> host.1unlimited.com:http (1400))
- TCP Receive (javi-PC.localdomain:dynport-> host.1unlimited.com:http (1400))
- TCP Receive (javi-PC.localdomain:dynport-> host.1unlimited.com:http (1400))
- TCP Receive (javi-PC.localdomain:dynport-> host.1unlimited.com:http (1400))
- TCP Receive (javi-PC.localdomain:dynport-> host.1unlimited.com:http (1400))
- TCP Receive (javi-PC.localdomain:dynport-> host.1unlimited.com:http (1400))
- TCP Receive (javi-PC.localdomain:dynport-> host.1unlimited.com:http (1400))
- TCP Receive (javi-PC.localdomain:dynport-> host.1unlimited.com:http (1400))
- TCP Receive (javi-PC.localdomain:dynport-> host.1unlimited.com:http (1400))
- TCP Receive (javi-PC.localdomain:dynport-> host.1unlimited.com:http (1400))
- TCP Receive (javi-PC.localdomain:dynport-> host.1unlimited.com:http (1400))
- TCP Receive (javi-PC.localdomain:dynport-> host.1unlimited.com:http (1400))
- TCP Receive (javi-PC.localdomain:dynport-> host.1unlimited.com:http (560))
- TCP Receive (javi-PC.localdomain:dynport-> host.1unlimited.com:http (840))
- TCP Receive (javi-PC.localdomain:dynport-> host.1unlimited.com:http (1400))

- TCP Receive (javi-PC.localdomain:dynport-> host.1unlimited.com:http (1400))
- TCP Receive (javi-PC.localdomain:dynport-> host.1unlimited.com:http (1400))
- TCP Receive (javi-PC.localdomain:dynport-> host.1unlimited.com:http (1400))
- TCP Receive (javi-PC.localdomain:dynport-> host.1unlimited.com:http (1400))
- TCP Receive (javi-PC.localdomain:dynport-> host.1unlimited.com:http (1400))
- TCP Receive (javi-PC.localdomain:dynport-> host.1unlimited.com:http (1400))
- TCP Receive (javi-PC.localdomain:dynport-> host.1unlimited.com:http (1400))
- TCP Receive (javi-PC.localdomain:dynport-> host.1unlimited.com:http (1400))
- TCP Receive (javi-PC.localdomain:dynport-> host.1unlimited.com:http (1400))
- TCP Receive (javi-PC.localdomain:dynport-> host.1unlimited.com:http (1400))
- TCP Receive (javi-PC.localdomain:dynport-> host.1unlimited.com:http (1400))
- TCP Receive (javi-PC.localdomain:dynport-> host.1unlimited.com:http (1400))
- TCP Receive (javi-PC.localdomain:dynport-> host.1unlimited.com:http (1400))
- TCP Receive (javi-PC.localdomain:dynport-> host.1unlimited.com:http (1400))
- TCP Receive (javi-PC.localdomain:dynport-> host.1unlimited.com:http (1400))
- TCP Receive (javi-PC.localdomain:dynport-> host.1unlimited.com:http (1400))
- TCP Receive (javi-PC.localdomain:dynport-> host.1unlimited.com:http (1400))
- TCP Receive (javi-PC.localdomain:dynport-> host.1unlimited.com:http (1400))
- TCP Receive (javi-PC.localdomain:dynport-> host.1unlimited.com:http (1400))
- TCP Receive (javi-PC.localdomain:dynport-> host.1unlimited.com:http (1400))
- TCP Receive (javi-PC.localdomain:dynport-> host.1unlimited.com:http (40))
- TCP Receive (javi-PC.localdomain:dynport-> host.1unlimited.com:http (1360))
- TCP Receive (javi-PC.localdomain:dynport-> host.1unlimited.com:http (1400))
- TCP Receive (javi-PC.localdomain:dynport-> host.1unlimited.com:http (1400))
- TCP Receive (javi-PC.localdomain:dynport-> host.1unlimited.com:http (1400))
- TCP Receive (javi-PC.localdomain:dynport-> host.1unlimited.com:http (1400))
- TCP Receive (javi-PC.localdomain:dynport-> host.1unlimited.com:http (1400))
- TCP Receive (javi-PC.localdomain:dynport-> host.1unlimited.com:http (1400))
- TCP Receive (javi-PC.localdomain:dynport-> host.1unlimited.com:http (1400))
- TCP Receive (javi-PC.localdomain:dynport-> host.1unlimited.com:http (1400))
- TCP Receive (javi-PC.localdomain:dynport-> host.1unlimited.com:http (1400))
- TCP Receive (javi-PC.localdomain:dynport-> host.1unlimited.com:http (1400))
- TCP Receive (javi-PC.localdomain:dynport-> host.1unlimited.com:http (1400))
- TCP Receive (javi-PC.localdomain:dynport-> host.1unlimited.com:http (1400))
- TCP Receive (javi-PC.localdomain:dynport-> host.1unlimited.com:http (1400))
- TCP Receive (javi-PC.localdomain:dynport-> host.1unlimited.com:http (920))
- TCP Receive (javi-PC.localdomain:dynport-> host.1unlimited.com:http (480))
- TCP Receive (javi-PC.localdomain:dynport-> host.1unlimited.com:http (1400))
- TCP Receive (javi-PC.localdomain:dynport-> host.1unlimited.com:http (1400))
- TCP Receive (javi-PC.localdomain:dynport-> host.1unlimited.com:http (1400))
- TCP Receive (javi-PC.localdomain:dynport-> host.1unlimited.com:http (1400))
- TCP Receive (javi-PC.localdomain:dynport-> host.1unlimited.com:http (1400))
- TCP Receive (javi-PC.localdomain:dynport-> host.1unlimited.com:http (1400))
- TCP Receive (javi-PC.localdomain:dynport-> host.1unlimited.com:http (1400))
- TCP Receive (javi-PC.localdomain:dynport-> host.1unlimited.com:http (1400))
- TCP Receive (javi-PC.localdomain:dynport-> host.1unlimited.com:http (1400))
- TCP Receive (javi-PC.localdomain:dynport-> host.1unlimited.com:http (1400))
- TCP Receive (javi-PC.localdomain:dynport-> host.1unlimited.com:http (1400))
- TCP Receive (javi-PC.localdomain:dynport-> host.1unlimited.com:http (4200))
- TCP Receive (javi-PC.localdomain:dynport-> host.1unlimited.com:http (400))
- TCP Receive (javi-PC.localdomain:dynport-> host.1unlimited.com:http (1060))
- TCP Receive (javi-PC.localdomain:dynport-> host.1unlimited.com:http (1340))
- TCP Receive (javi-PC.localdomain:dynport-> host.1unlimited.com:http (2800))
- TCP Receive (javi-PC.localdomain:dynport-> host.1unlimited.com:http (2800))
- TCP Receive (javi-PC.localdomain:dynport-> host.1unlimited.com:http (1400))
- TCP Receive (javi-PC.localdomain:dynport-> host.1unlimited.com:http (1400))

- TCP Receive (javi-PC.localdomain:dynport-> host.1unlimited.com:http (1400))
- TCP Receive (javi-PC.localdomain:dynport-> host.1unlimited.com:http (1400))
- TCP Receive (javi-PC.localdomain:dynport-> host.1unlimited.com:http (1400))
- TCP Receive (javi-PC.localdomain:dynport-> host.1unlimited.com:http (1400))
- TCP Receive (javi-PC.localdomain:dynport-> host.1unlimited.com:http (1400))
- TCP Receive (javi-PC.localdomain:dynport-> host.1unlimited.com:http (920))
- TCP Receive (javi-PC.localdomain:dynport-> host.1unlimited.com:http (480))
- TCP Receive (javi-PC.localdomain:dynport-> host.1unlimited.com:http (1400))
- TCP Receive (javi-PC.localdomain:dynport-> host.1unlimited.com:http (1400))
- TCP Receive (javi-PC.localdomain:dynport-> host.1unlimited.com:http (1400))
- TCP Receive (javi-PC.localdomain:dynport-> host.1unlimited.com:http (1400))
- TCP Receive (javi-PC.localdomain:dynport-> host.1unlimited.com:http (1400))
- TCP Receive (javi-PC.localdomain:dynport-> host.1unlimited.com:http (1400))
- TCP Receive (javi-PC.localdomain:dynport-> host.1unlimited.com:http (1400))
- TCP Receive (javi-PC.localdomain:dynport-> host.1unlimited.com:http (1400))
- TCP Receive (javi-PC.localdomain:dynport-> host.1unlimited.com:http (1400))
- TCP Receive (javi-PC.localdomain:dynport-> host.1unlimited.com:http (1400))
- TCP Receive (javi-PC.localdomain:dynport-> host.1unlimited.com:http (1400))
- TCP Receive (javi-PC.localdomain:dynport-> host.1unlimited.com:http (1400))
- TCP Receive (javi-PC.localdomain:dynport-> host.1unlimited.com:http (1400))
- TCP Receive (javi-PC.localdomain:dynport-> host.1unlimited.com:http (400))
- TCP Receive (javi-PC.localdomain:dynport-> host.1unlimited.com:http (1000))
- TCP Receive (javi-PC.localdomain:dynport-> host.1unlimited.com:http (1400))
- TCP Receive (javi-PC.localdomain:dynport-> host.1unlimited.com:http (1400))
- TCP Receive (javi-PC.localdomain:dynport-> host.1unlimited.com:http (1400))
- TCP Receive (javi-PC.localdomain:dynport-> host.1unlimited.com:http (1400))
- TCP Receive (javi-PC.localdomain:dynport-> host.1unlimited.com:http (1400))
- TCP Receive (javi-PC.localdomain:dynport-> host.1unlimited.com:http (1400))
- TCP Receive (javi-PC.localdomain:dynport-> host.1unlimited.com:http (1400))
- TCP Receive (javi-PC.localdomain:dynport-> host.1unlimited.com:http (1400))
- TCP Receive (javi-PC.localdomain:dynport-> host.1unlimited.com:http (1400))
- TCP Receive (javi-PC.localdomain:dynport-> host.1unlimited.com:http (1400))
- TCP Receive (javi-PC.localdomain:dynport-> host.1unlimited.com:http (1400))
- TCP Receive (javi-PC.localdomain:dynport-> host.1unlimited.com:http (1400))
- TCP Receive (javi-PC.localdomain:dynport-> host.1unlimited.com:http (1400))
- TCP Receive (javi-PC.localdomain:dynport-> host.1unlimited.com:http (1280))
- TCP Receive (javi-PC.localdomain:dynport-> host.1unlimited.com:http (120))
- TCP Receive (javi-PC.localdomain:dynport-> host.1unlimited.com:http (1400))
- TCP Receive (javi-PC.localdomain:dynport-> host.1unlimited.com:http (1400))
- TCP Receive (javi-PC.localdomain:dynport-> host.1unlimited.com:http (1400))
- TCP Receive (javi-PC.localdomain:dynport-> host.1unlimited.com:http (1400))
- TCP Receive (javi-PC.localdomain:dynport-> host.1unlimited.com:http (1400))
- TCP Receive (javi-PC.localdomain:dynport-> host.1unlimited.com:http (2800))
- TCP Receive (javi-PC.localdomain:dynport-> host.1unlimited.com:http (1400))
- TCP Receive (javi-PC.localdomain:dynport-> host.1unlimited.com:http (2800))
- TCP Receive (javi-PC.localdomain:dynport-> host.1unlimited.com:http (1400))
- TCP Receive (javi-PC.localdomain:dynport-> host.1unlimited.com:http (1400))
- TCP Receive (javi-PC.localdomain:dynport-> host.1unlimited.com:http (1400))
- TCP Receive (javi-PC.localdomain:dynport-> host.1unlimited.com:http (2160))
- TCP Receive (javi-PC.localdomain:dynport-> host.1unlimited.com:http (640))
- TCP Receive (javi-PC.localdomain:dynport-> host.1unlimited.com:http (2800))
- TCP Receive (javi-PC.localdomain:dynport-> host.1unlimited.com:http (1400))
- TCP Receive (javi-PC.localdomain:dynport-> host.1unlimited.com:http (2800))
- TCP Receive (javi-PC.localdomain:dynport-> host.1unlimited.com:http (1400))
- TCP Receive (javi-PC.localdomain:dynport-> host.1unlimited.com:http (2800))
- TCP Receive (javi-PC.localdomain:dynport-> host.1unlimited.com:http (1400))

- TCP Receive (javi-PC.localdomain:dynport-> host.1unlimited.com:http (1400))
- TCP Receive (javi-PC.localdomain:dynport-> host.1unlimited.com:http (1400))
- TCP Receive (javi-PC.localdomain:dynport-> host.1unlimited.com:http (1400))
- TCP Receive (javi-PC.localdomain:dynport-> host.1unlimited.com:http (1400))
- TCP Receive (javi-PC.localdomain:dynport-> host.1unlimited.com:http (1400))
- TCP Receive (javi-PC.localdomain:dynport-> host.1unlimited.com:http (1400))
- TCP Receive (javi-PC.localdomain:dynport-> host.1unlimited.com:http (1400))
- TCP Receive (javi-PC.localdomain:dynport-> host.1unlimited.com:http (1400))
- TCP Receive (javi-PC.localdomain:dynport-> host.1unlimited.com:http (1400))
- TCP Receive (javi-PC.localdomain:dynport-> host.1unlimited.com:http (1400))
- TCP Receive (javi-PC.localdomain:dynport-> host.1unlimited.com:http (1400))
- TCP Receive (javi-PC.localdomain:dynport-> host.1unlimited.com:http (240))
- TCP Receive (javi-PC.localdomain:dynport-> host.1unlimited.com:http (1160))
- TCP Receive (javi-PC.localdomain:dynport-> host.1unlimited.com:http (1400))
- TCP Receive (javi-PC.localdomain:dynport-> host.1unlimited.com:http (1400))
- TCP Receive (javi-PC.localdomain:dynport-> host.1unlimited.com:http (1400))
- TCP Receive (javi-PC.localdomain:dynport-> host.1unlimited.com:http (1400))
- TCP Receive (javi-PC.localdomain:dynport-> host.1unlimited.com:http (1400))
- TCP Receive (javi-PC.localdomain:dynport-> host.1unlimited.com:http (1280))
- TCP Receive (javi-PC.localdomain:dynport-> host.1unlimited.com:http (120))
- TCP Receive (javi-PC.localdomain:dynport-> host.1unlimited.com:http (1400))
- TCP Receive (javi-PC.localdomain:dynport-> host.1unlimited.com:http (1400))
- TCP Receive (javi-PC.localdomain:dynport-> host.1unlimited.com:http (1400))
- TCP Receive (javi-PC.localdomain:dynport-> host.1unlimited.com:http (1400))
- TCP Receive (javi-PC.localdomain:dynport-> host.1unlimited.com:http (1400))
- TCP Receive (javi-PC.localdomain:dynport-> host.1unlimited.com:http (1400))
- TCP Receive (javi-PC.localdomain:dynport-> host.1unlimited.com:http (1400))
- TCP Receive (javi-PC.localdomain:dynport-> host.1unlimited.com:http (1400))
- TCP Receive (javi-PC.localdomain:dynport-> host.1unlimited.com:http (1400))
- TCP Receive (javi-PC.localdomain:dynport-> host.1unlimited.com:http (1400))
- TCP Receive (javi-PC.localdomain:dynport-> host.1unlimited.com:http (1400))
- TCP Receive (javi-PC.localdomain:dynport-> host.1unlimited.com:http (1400))
- TCP Receive (javi-PC.localdomain:dynport-> host.1unlimited.com:http (1400))
- TCP Receive (javi-PC.localdomain:dynport-> host.1unlimited.com:http (1400))
- TCP Receive (javi-PC.localdomain:dynport-> host.1unlimited.com:http (1400))
- TCP Receive (javi-PC.localdomain:dynport-> host.1unlimited.com:http (1400))
- TCP Receive (javi-PC.localdomain:dynport-> host.1unlimited.com:http (1400))
- TCP Receive (javi-PC.localdomain:dynport-> host.1unlimited.com:http (1400))
- TCP Receive (javi-PC.localdomain:dynport-> host.1unlimited.com:http (760))
- TCP Receive (javi-PC.localdomain:dynport-> host.1unlimited.com:http (640))
- TCP Receive (javi-PC.localdomain:dynport-> host.1unlimited.com:http (1400))
- TCP Receive (javi-PC.localdomain:dynport-> host.1unlimited.com:http (1400))
- TCP Receive (javi-PC.localdomain:dynport-> host.1unlimited.com:http (1400))
- TCP Receive (javi-PC.localdomain:dynport-> host.1unlimited.com:http (1400))
- TCP Receive (javi-PC.localdomain:dynport-> host.1unlimited.com:http (1400))
- TCP Receive (javi-PC.localdomain:dynport-> host.1unlimited.com:http (1400))
- TCP Receive (javi-PC.localdomain:dynport-> host.1unlimited.com:http (1400))
- TCP Receive (javi-PC.localdomain:dynport-> host.1unlimited.com:http (1400))
- TCP Receive (javi-PC.localdomain:dynport-> host.1unlimited.com:http (1400))
- TCP Receive (javi-PC.localdomain:dynport-> host.1unlimited.com:http (1400))
- TCP Receive (javi-PC.localdomain:dynport-> host.1unlimited.com:http (2800))
- TCP Receive (javi-PC.localdomain:dynport-> host.1unlimited.com:http (2800))
- TCP Receive (javi-PC.localdomain:dynport-> host.1unlimited.com:http (240))
- TCP Receive (javi-PC.localdomain:dynport-> host.1unlimited.com:http (1220))
- TCP Receive (javi-PC.localdomain:dynport-> host.1unlimited.com:http (1340))
- TCP Receive (javi-PC.localdomain:dynport-> host.1unlimited.com:http (2800))
- TCP Receive (javi-PC.localdomain:dynport-> host.1unlimited.com:http (2800))

- TCP Receive (javi-PC.localdomain:dynport-> host.1unlimited.com:http (1400))
- TCP Receive (javi-PC.localdomain:dynport-> host.1unlimited.com:http (1400))
- TCP Receive (javi-PC.localdomain:dynport-> host.1unlimited.com:http (1400))
- TCP Receive (javi-PC.localdomain:dynport-> host.1unlimited.com:http (1400))
- TCP Receive (javi-PC.localdomain:dynport-> host.1unlimited.com:http (1400))
- TCP Receive (javi-PC.localdomain:dynport-> host.1unlimited.com:http (1400))
- TCP Receive (javi-PC.localdomain:dynport-> host.1unlimited.com:http (1400))
- TCP Receive (javi-PC.localdomain:dynport-> host.1unlimited.com:http (1400))
- TCP Receive (javi-PC.localdomain:dynport-> host.1unlimited.com:http (1120))
- TCP Receive (javi-PC.localdomain:dynport-> host.1unlimited.com:http (280))
- TCP Receive (javi-PC.localdomain:dynport-> host.1unlimited.com:http (1400))
- TCP Receive (javi-PC.localdomain:dynport-> host.1unlimited.com:http (1400))
- TCP Receive (javi-PC.localdomain:dynport-> host.1unlimited.com:http (1400))
- TCP Receive (javi-PC.localdomain:dynport-> host.1unlimited.com:http (1400))
- TCP Receive (javi-PC.localdomain:dynport-> host.1unlimited.com:http (1400))
- TCP Receive (javi-PC.localdomain:dynport-> host.1unlimited.com:http (1400))
- TCP Receive (javi-PC.localdomain:dynport-> host.1unlimited.com:http (1400))
- TCP Receive (javi-PC.localdomain:dynport-> host.1unlimited.com:http (1400))
- TCP Receive (javi-PC.localdomain:dynport-> host.1unlimited.com:http (1400))
- TCP Receive (javi-PC.localdomain:dynport-> host.1unlimited.com:http (1400))
- TCP Receive (javi-PC.localdomain:dynport-> host.1unlimited.com:http (1400))
- TCP Receive (javi-PC.localdomain:dynport-> host.1unlimited.com:http (1400))
- TCP Receive (javi-PC.localdomain:dynport-> host.1unlimited.com:http (1400))
- TCP Receive (javi-PC.localdomain:dynport-> host.1unlimited.com:http (1400))
- TCP Receive (javi-PC.localdomain:dynport-> host.1unlimited.com:http (1120))
- TCP Receive (javi-PC.localdomain:dynport-> host.1unlimited.com:http (280))
- TCP Receive (javi-PC.localdomain:dynport-> host.1unlimited.com:http (1400))
- TCP Receive (javi-PC.localdomain:dynport-> host.1unlimited.com:http (1400))
- TCP Receive (javi-PC.localdomain:dynport-> host.1unlimited.com:http (1400))
- TCP Receive (javi-PC.localdomain:dynport-> host.1unlimited.com:http (1400))
- TCP Receive (javi-PC.localdomain:dynport-> host.1unlimited.com:http (2800))
- TCP Receive (javi-PC.localdomain:dynport-> host.1unlimited.com:http (4200))
- TCP Receive (javi-PC.localdomain:dynport-> host.1unlimited.com:http (1400))
- TCP Receive (javi-PC.localdomain:dynport-> host.1unlimited.com:http (2800))
- TCP Receive (javi-PC.localdomain:dynport-> host.1unlimited.com:http (1400))
- TCP Receive (javi-PC.localdomain:dynport-> host.1unlimited.com:http (1400))
- TCP Receive (javi-PC.localdomain:dynport-> host.1unlimited.com:http (600))
- TCP Receive (javi-PC.localdomain:dynport-> host.1unlimited.com:http (800))
- TCP Receive (javi-PC.localdomain:dynport-> host.1unlimited.com:http (1400))
- TCP Receive (javi-PC.localdomain:dynport-> host.1unlimited.com:http (1400))
- TCP Receive (javi-PC.localdomain:dynport-> host.1unlimited.com:http (1400))
- TCP Receive (javi-PC.localdomain:dynport-> host.1unlimited.com:http (1400))
- TCP Receive (javi-PC.localdomain:dynport-> host.1unlimited.com:http (1400))
- TCP Receive (javi-PC.localdomain:dynport-> host.1unlimited.com:http (1400))
- TCP Receive (javi-PC.localdomain:dynport-> host.1unlimited.com:http (1400))
- TCP Receive (javi-PC.localdomain:dynport-> host.1unlimited.com:http (1400))
- TCP Receive (javi-PC.localdomain:dynport-> host.1unlimited.com:http (1400))
- TCP Receive (javi-PC.localdomain:dynport-> host.1unlimited.com:http (1400))
- TCP Receive (javi-PC.localdomain:dynport-> host.1unlimited.com:http (1400))
- TCP Receive (javi-PC.localdomain:dynport-> host.1unlimited.com:http (1400))
- TCP Receive (javi-PC.localdomain:dynport-> host.1unlimited.com:http (1400))
- TCP Receive (javi-PC.localdomain:dynport-> host.1unlimited.com:http (1400))
- TCP Receive (javi-PC.localdomain:dynport-> host.1unlimited.com:http (1400))
- TCP Receive (javi-PC.localdomain:dynport-> host.1unlimited.com:http (1400))
- TCP Receive (javi-PC.localdomain:dynport-> host.1unlimited.com:http (1400))
- TCP Receive (javi-PC.localdomain:dynport-> host.1unlimited.com:http (1400))
- TCP Receive (javi-PC.localdomain:dynport-> host.1unlimited.com:http (80))
- TCP Receive (javi-PC.localdomain:dynport-> host.1unlimited.com:http (1320))
- TCP Receive (javi-PC.localdomain:dynport-> host.1unlimited.com:http (1400))
- TCP Receive (javi-PC.localdomain:dynport-> host.1unlimited.com:http (1400))
- TCP Receive (javi-PC.localdomain:dynport-> host.1unlimited.com:http (1400))

- TCP Receive (javi-PC.localdomain:dynport-> host.1unlimited.com:http (1400))
- TCP Receive (javi-PC.localdomain:dynport-> host.1unlimited.com:http (1400))
- TCP Receive (javi-PC.localdomain:dynport-> host.1unlimited.com:http (1400))
- TCP Receive (javi-PC.localdomain:dynport-> host.1unlimited.com:http (1400))
- TCP Receive (javi-PC.localdomain:dynport-> host.1unlimited.com:http (1400))
- TCP Receive (javi-PC.localdomain:dynport-> host.1unlimited.com:http (1400))
- TCP Receive (javi-PC.localdomain:dynport-> host.1unlimited.com:http (1400))
- TCP Receive (javi-PC.localdomain:dynport-> host.1unlimited.com:http (1400))
- TCP Receive (javi-PC.localdomain:dynport-> host.1unlimited.com:http (1400))
- TCP Receive (javi-PC.localdomain:dynport-> host.1unlimited.com:http (1400))
- TCP Receive (javi-PC.localdomain:dynport-> host.1unlimited.com:http (960))
- TCP Receive (javi-PC.localdomain:dynport-> host.1unlimited.com:http (440))
- TCP Receive (javi-PC.localdomain:dynport-> host.1unlimited.com:http (1400))
- TCP Receive (javi-PC.localdomain:dynport-> host.1unlimited.com:http (1400))
- TCP Receive (javi-PC.localdomain:dynport-> host.1unlimited.com:http (1400))
- TCP Receive (javi-PC.localdomain:dynport-> host.1unlimited.com:http (1400))
- TCP Receive (javi-PC.localdomain:dynport-> host.1unlimited.com:http (1400))
- TCP Receive (javi-PC.localdomain:dynport-> host.1unlimited.com:http (1400))
- TCP Receive (javi-PC.localdomain:dynport-> host.1unlimited.com:http (1400))
- TCP Receive (javi-PC.localdomain:dynport-> host.1unlimited.com:http (1400))
- TCP Receive (javi-PC.localdomain:dynport-> host.1unlimited.com:http (1400))
- TCP Receive (javi-PC.localdomain:dynport-> host.1unlimited.com:http (1400))
- TCP Receive (javi-PC.localdomain:dynport-> host.1unlimited.com:http (1400))
- TCP Receive (javi-PC.localdomain:dynport-> host.1unlimited.com:http (1400))
- TCP Receive (javi-PC.localdomain:dynport-> host.1unlimited.com:http (1400))
- TCP Receive (javi-PC.localdomain:dynport-> host.1unlimited.com:http (1400))
- TCP Receive (javi-PC.localdomain:dynport-> host.1unlimited.com:http (1400))
- TCP Receive (javi-PC.localdomain:dynport-> host.1unlimited.com:http (1400))
- TCP Receive (javi-PC.localdomain:dynport-> host.1unlimited.com:http (1400))
- TCP Receive (javi-PC.localdomain:dynport-> host.1unlimited.com:http (1400))
- TCP Receive (javi-PC.localdomain:dynport-> host.1unlimited.com:http (440))
- TCP Receive (javi-PC.localdomain:dynport-> host.1unlimited.com:http (960))
- TCP Receive (javi-PC.localdomain:dynport-> host.1unlimited.com:http (2800))
- TCP Receive (javi-PC.localdomain:dynport-> host.1unlimited.com:http (1400))
- TCP Receive (javi-PC.localdomain:dynport-> host.1unlimited.com:http (600))
- TCP Receive (javi-PC.localdomain:dynport-> host.1unlimited.com:http (800))
- TCP Receive (javi-PC.localdomain:dynport-> host.1unlimited.com:http (1400))
- TCP Receive (javi-PC.localdomain:dynport-> host.1unlimited.com:http (2800))
- TCP Receive (javi-PC.localdomain:dynport-> host.1unlimited.com:http (1400))
- TCP Receive (javi-PC.localdomain:dynport-> host.1unlimited.com:http (2800))
- TCP Receive (javi-PC.localdomain:dynport-> host.1unlimited.com:http (1400))
- TCP Receive (javi-PC.localdomain:dynport-> host.1unlimited.com:http (2800))
- TCP Receive (javi-PC.localdomain:dynport-> host.1unlimited.com:http (2800))
- TCP Receive (javi-PC.localdomain:dynport-> host.1unlimited.com:http (2800))
- TCP Receive (javi-PC.localdomain:dynport-> host.1unlimited.com:http (1400))
- TCP Receive (javi-PC.localdomain:dynport-> host.1unlimited.com:http (1400))
- TCP Receive (javi-PC.localdomain:dynport-> host.1unlimited.com:http (1400))
- TCP Receive (javi-PC.localdomain:dynport-> host.1unlimited.com:http (1400))
- TCP Receive (javi-PC.localdomain:dynport-> host.1unlimited.com:http (1400))
- TCP Receive (javi-PC.localdomain:dynport-> host.1unlimited.com:http (1400))
- TCP Receive (javi-PC.localdomain:dynport-> host.1unlimited.com:http (1400))
- TCP Receive (javi-PC.localdomain:dynport-> host.1unlimited.com:http (1400))
- TCP Receive (javi-PC.localdomain:dynport-> host.1unlimited.com:http (1400))
- TCP Receive (javi-PC.localdomain:dynport-> host.1unlimited.com:http (1400))
- TCP Receive (javi-PC.localdomain:dynport-> host.1unlimited.com:http (1400))
- TCP Receive (javi-PC.localdomain:dynport-> host.1unlimited.com:http (1400))
- TCP Receive (javi-PC.localdomain:dynport-> host.1unlimited.com:http (80))
- TCP Receive (javi-PC.localdomain:dynport-> host.1unlimited.com:http (1320))
- TCP Receive (javi-PC.localdomain:dynport-> host.1unlimited.com:http (1400))

- TCP Receive (javi-PC.localdomain:dynport-> host.1unlimited.com:http (1400))
- TCP Receive (javi-PC.localdomain:dynport-> host.1unlimited.com:http (1400))
- TCP Receive (javi-PC.localdomain:dynport-> host.1unlimited.com:http (1400))
- TCP Receive (javi-PC.localdomain:dynport-> host.1unlimited.com:http (1400))
- TCP Receive (javi-PC.localdomain:dynport-> host.1unlimited.com:http (1400))
- TCP Receive (javi-PC.localdomain:dynport-> host.1unlimited.com:http (1400))
- TCP Receive (javi-PC.localdomain:dynport-> host.1unlimited.com:http (1400))
- TCP Receive (javi-PC.localdomain:dynport-> host.1unlimited.com:http (1400))
- TCP Receive (javi-PC.localdomain:dynport-> host.1unlimited.com:http (1400))
- TCP Receive (javi-PC.localdomain:dynport-> host.1unlimited.com:http (1400))
- TCP Receive (javi-PC.localdomain:dynport-> host.1unlimited.com:http (1400))
- TCP Receive (javi-PC.localdomain:dynport-> host.1unlimited.com:http (1400))
- TCP Receive (javi-PC.localdomain:dynport-> host.1unlimited.com:http (960))
- TCP Receive (javi-PC.localdomain:dynport-> host.1unlimited.com:http (440))
- TCP Receive (javi-PC.localdomain:dynport-> host.1unlimited.com:http (1400))
- TCP Receive (javi-PC.localdomain:dynport-> host.1unlimited.com:http (1400))
- TCP Receive (javi-PC.localdomain:dynport-> host.1unlimited.com:http (1400))
- TCP Receive (javi-PC.localdomain:dynport-> host.1unlimited.com:http (1400))
- TCP Receive (javi-PC.localdomain:dynport-> host.1unlimited.com:http (1400))
- TCP Receive (javi-PC.localdomain:dynport-> host.1unlimited.com:http (1400))
- TCP Receive (javi-PC.localdomain:dynport-> host.1unlimited.com:http (1400))
- TCP Receive (javi-PC.localdomain:dynport-> host.1unlimited.com:http (1400))
- TCP Receive (javi-PC.localdomain:dynport-> host.1unlimited.com:http (1400))
- TCP Receive (javi-PC.localdomain:dynport-> host.1unlimited.com:http (1400))
- TCP Receive (javi-PC.localdomain:dynport-> host.1unlimited.com:http (4200))
- TCP Receive (javi-PC.localdomain:dynport-> host.1unlimited.com:http (1400))
- TCP Receive (javi-PC.localdomain:dynport-> host.1unlimited.com:http (440))
- TCP Receive (javi-PC.localdomain:dynport-> host.1unlimited.com:http (960))
- TCP Receive (javi-PC.localdomain:dynport-> host.1unlimited.com:http (1400))
- TCP Receive (javi-PC.localdomain:dynport-> host.1unlimited.com:http (2800))
- TCP Receive (javi-PC.localdomain:dynport-> host.1unlimited.com:http (1400))
- TCP Receive (javi-PC.localdomain:dynport-> host.1unlimited.com:http (1400))
- TCP Receive (javi-PC.localdomain:dynport-> host.1unlimited.com:http (1400))
- TCP Receive (javi-PC.localdomain:dynport-> host.1unlimited.com:http (2720))
- TCP Receive (javi-PC.localdomain:dynport-> host.1unlimited.com:http (80))
- TCP Receive (javi-PC.localdomain:dynport-> host.1unlimited.com:http (1400))
- TCP Receive (javi-PC.localdomain:dynport-> host.1unlimited.com:http (1400))
- TCP Receive (javi-PC.localdomain:dynport-> host.1unlimited.com:http (1400))
- TCP Receive (javi-PC.localdomain:dynport-> host.1unlimited.com:http (1400))
- TCP Receive (javi-PC.localdomain:dynport-> host.1unlimited.com:http (2800))
- TCP Receive (javi-PC.localdomain:dynport-> host.1unlimited.com:http (2800))
- TCP Receive (javi-PC.localdomain:dynport-> host.1unlimited.com:http (2800))
- TCP Receive (javi-PC.localdomain:dynport-> host.1unlimited.com:http (2800))
- TCP Receive (javi-PC.localdomain:dynport-> host.1unlimited.com:http (2800))
- TCP Receive (javi-PC.localdomain:dynport-> host.1unlimited.com:http (800))
- TCP Receive (javi-PC.localdomain:dynport-> host.1unlimited.com:http (600))
- TCP Receive (javi-PC.localdomain:dynport-> host.1unlimited.com:http (1400))
- TCP Receive (javi-PC.localdomain:dynport-> host.1unlimited.com:http (1400))
- TCP Receive (javi-PC.localdomain:dynport-> host.1unlimited.com:http (1400))
- TCP Receive (javi-PC.localdomain:dynport-> host.1unlimited.com:http (1400))
- TCP Receive (javi-PC.localdomain:dynport-> host.1unlimited.com:http (1400))
- TCP Receive (javi-PC.localdomain:dynport-> host.1unlimited.com:http (1400))
- TCP Receive (javi-PC.localdomain:dynport-> host.1unlimited.com:http (1400))
- TCP Receive (javi-PC.localdomain:dynport-> host.1unlimited.com:http (1400))
- TCP Receive (javi-PC.localdomain:dynport-> host.1unlimited.com:http (1400))
- TCP Receive (javi-PC.localdomain:dynport-> host.1unlimited.com:http (1400))
- TCP Receive (javi-PC.localdomain:dynport-> host.1unlimited.com:http (1400))

- TCP Receive (javi-PC.localdomain:dynport-> host.1unlimited.com:http (1400))
- TCP Receive (javi-PC.localdomain:dynport-> host.1unlimited.com:http (1400))
- TCP Receive (javi-PC.localdomain:dynport-> host.1unlimited.com:http (1400))
- TCP Receive (javi-PC.localdomain:dynport-> host.1unlimited.com:http (280))
- TCP Receive (javi-PC.localdomain:dynport-> host.1unlimited.com:http (1120))
- TCP Receive (javi-PC.localdomain:dynport-> host.1unlimited.com:http (1400))
- TCP Receive (javi-PC.localdomain:dynport-> host.1unlimited.com:http (1400))
- TCP Receive (javi-PC.localdomain:dynport-> host.1unlimited.com:http (1400))
- TCP Receive (javi-PC.localdomain:dynport-> host.1unlimited.com:http (2800))
- TCP Receive (javi-PC.localdomain:dynport-> host.1unlimited.com:http (1400))
- TCP Receive (javi-PC.localdomain:dynport-> host.1unlimited.com:http (4200))
- TCP Receive (javi-PC.localdomain:dynport-> host.1unlimited.com:http (2800))
- TCP Receive (javi-PC.localdomain:dynport-> host.1unlimited.com:http (1400))
- TCP Receive (javi-PC.localdomain:dynport-> host.1unlimited.com:http (1400))
- TCP Receive (javi-PC.localdomain:dynport-> host.1unlimited.com:http (1160))
- TCP Receive (javi-PC.localdomain:dynport-> host.1unlimited.com:http (240))
- TCP Receive (javi-PC.localdomain:dynport-> host.1unlimited.com:http (1400))
- TCP Receive (javi-PC.localdomain:dynport-> host.1unlimited.com:http (2800))
- TCP Receive (javi-PC.localdomain:dynport-> host.1unlimited.com:http (1400))
- TCP Receive (javi-PC.localdomain:dynport-> host.1unlimited.com:http (1400))
- TCP Receive (javi-PC.localdomain:dynport-> host.1unlimited.com:http (1400))
- TCP Receive (javi-PC.localdomain:dynport-> host.1unlimited.com:http (1400))
- TCP Receive (javi-PC.localdomain:dynport-> host.1unlimited.com:http (2800))
- TCP Receive (javi-PC.localdomain:dynport-> host.1unlimited.com:http (1400))
- TCP Receive (javi-PC.localdomain:dynport-> host.1unlimited.com:http (1400))
- TCP Receive (javi-PC.localdomain:dynport-> host.1unlimited.com:http (2800))
- TCP Receive (javi-PC.localdomain:dynport-> host.1unlimited.com:http (1400))
- TCP Receive (javi-PC.localdomain:dynport-> host.1unlimited.com:http (1400))
- TCP Receive (javi-PC.localdomain:dynport-> host.1unlimited.com:http (2800))
- TCP Receive (javi-PC.localdomain:dynport-> host.1unlimited.com:http (2800))
- TCP Receive (javi-PC.localdomain:dynport-> host.1unlimited.com:http (1400))
- TCP Receive (javi-PC.localdomain:dynport-> host.1unlimited.com:http (2720))
- TCP Receive (javi-PC.localdomain:dynport-> host.1unlimited.com:http (80))
- TCP Receive (javi-PC.localdomain:dynport-> host.1unlimited.com:http (1400))
- TCP Receive (javi-PC.localdomain:dynport-> host.1unlimited.com:http (1400))
- TCP Receive (javi-PC.localdomain:dynport-> host.1unlimited.com:http (640))
- TCP Receive (javi-PC.localdomain:dynport-> host.1unlimited.com:http (760))
- TCP Receive (javi-PC.localdomain:dynport-> host.1unlimited.com:http (1400))
- TCP Receive (javi-PC.localdomain:dynport-> host.1unlimited.com:http (1400))
- TCP Receive (javi-PC.localdomain:dynport-> host.1unlimited.com:http (1400))
- TCP Receive (javi-PC.localdomain:dynport-> host.1unlimited.com:http (1400))
- TCP Receive (javi-PC.localdomain:dynport-> host.1unlimited.com:http (1400))
- TCP Receive (javi-PC.localdomain:dynport-> host.1unlimited.com:http (1400))
- TCP Receive (javi-PC.localdomain:dynport-> host.1unlimited.com:http (1400))
- TCP Receive (javi-PC.localdomain:dynport-> host.1unlimited.com:http (1400))
- TCP Receive (javi-PC.localdomain:dynport-> host.1unlimited.com:http (1400))
- TCP Receive (javi-PC.localdomain:dynport-> host.1unlimited.com:http (1400))
- TCP Receive (javi-PC.localdomain:dynport-> host.1unlimited.com:http (1400))
- TCP Receive (javi-PC.localdomain:dynport-> host.1unlimited.com:http (4200))
- TCP Receive (javi-PC.localdomain:dynport-> host.1unlimited.com:http (2800))
- TCP Receive (javi-PC.localdomain:dynport-> host.1unlimited.com:http (2800))
- TCP Receive (javi-PC.localdomain:dynport-> host.1unlimited.com:http (1400))
- TCP Receive (javi-PC.localdomain:dynport-> host.1unlimited.com:http (1400))
- TCP Receive (javi-PC.localdomain:dynport-> host.1unlimited.com:http (1400))
- TCP Receive (javi-PC.localdomain:dynport-> host.1unlimited.com:http (800))
- TCP Receive (javi-PC.localdomain:dynport-> host.1unlimited.com:http (600))
- TCP Receive (javi-PC.localdomain:dynport-> host.1unlimited.com:http (1400))

- TCP Receive (javi-PC.localdomain:dynport-> host.1unlimited.com:http (1400))
- TCP Receive (javi-PC.localdomain:dynport-> host.1unlimited.com:http (1400))
- TCP Receive (javi-PC.localdomain:dynport-> host.1unlimited.com:http (1400))
- TCP Receive (javi-PC.localdomain:dynport-> host.1unlimited.com:http (1400))
- TCP Receive (javi-PC.localdomain:dynport-> host.1unlimited.com:http (1400))
- TCP Receive (javi-PC.localdomain:dynport-> host.1unlimited.com:http (1400))
- TCP Receive (javi-PC.localdomain:dynport-> host.1unlimited.com:http (1400))
- TCP Receive (javi-PC.localdomain:dynport-> host.1unlimited.com:http (2800))
- TCP Receive (javi-PC.localdomain:dynport-> host.1unlimited.com:http (1400))
- TCP Receive (javi-PC.localdomain:dynport-> host.1unlimited.com:http (1400))
- TCP Receive (javi-PC.localdomain:dynport-> host.1unlimited.com:http (1400))
- TCP Receive (javi-PC.localdomain:dynport-> host.1unlimited.com:http (1400))
- TCP Receive (javi-PC.localdomain:dynport-> host.1unlimited.com:http (280))
- TCP Receive (javi-PC.localdomain:dynport-> host.1unlimited.com:http (1120))
- TCP Receive (javi-PC.localdomain:dynport-> host.1unlimited.com:http (4200))
- TCP Receive (javi-PC.localdomain:dynport-> host.1unlimited.com:http (1400))
- TCP Receive (javi-PC.localdomain:dynport-> host.1unlimited.com:http (2800))
- TCP Receive (javi-PC.localdomain:dynport-> host.1unlimited.com:http (1400))
- TCP Receive (javi-PC.localdomain:dynport-> host.1unlimited.com:http (1400))
- TCP Receive (javi-PC.localdomain:dynport-> host.1unlimited.com:http (2800))
- TCP Receive (javi-PC.localdomain:dynport-> host.1unlimited.com:http (1400))
- TCP Receive (javi-PC.localdomain:dynport-> host.1unlimited.com:http (2800))
- TCP Receive (javi-PC.localdomain:dynport-> host.1unlimited.com:http (1160))
- TCP Receive (javi-PC.localdomain:dynport-> host.1unlimited.com:http (240))
- TCP Receive (javi-PC.localdomain:dynport-> host.1unlimited.com:http (1400))
- TCP Receive (javi-PC.localdomain:dynport-> host.1unlimited.com:http (1400))
- TCP Receive (javi-PC.localdomain:dynport-> host.1unlimited.com:http (1400))
- TCP Receive (javi-PC.localdomain:dynport-> host.1unlimited.com:http (1400))
- TCP Receive (javi-PC.localdomain:dynport-> host.1unlimited.com:http (1400))
- TCP Receive (javi-PC.localdomain:dynport-> host.1unlimited.com:http (2800))
- TCP Receive (javi-PC.localdomain:dynport-> host.1unlimited.com:http (1400))
- TCP Receive (javi-PC.localdomain:dynport-> host.1unlimited.com:http (1400))
- TCP Receive (javi-PC.localdomain:dynport-> host.1unlimited.com:http (120))
- TCP Receive (javi-PC.localdomain:dynport-> host.1unlimited.com:http (1340))
- TCP Receive (javi-PC.localdomain:dynport-> host.1unlimited.com:http (1340))
- TCP Receive (javi-PC.localdomain:dynport-> host.1unlimited.com:http (1400))
- TCP Receive (javi-PC.localdomain:dynport-> host.1unlimited.com:http (1400))
- TCP Receive (javi-PC.localdomain:dynport-> host.1unlimited.com:http (1400))
- TCP Receive (javi-PC.localdomain:dynport-> host.1unlimited.com:http (1400))
- TCP Receive (javi-PC.localdomain:dynport-> host.1unlimited.com:http (1400))
- TCP Receive (javi-PC.localdomain:dynport-> host.1unlimited.com:http (1400))
- TCP Receive (javi-PC.localdomain:dynport-> host.1unlimited.com:http (1400))
- TCP Receive (javi-PC.localdomain:dynport-> host.1unlimited.com:http (4200))
- TCP Receive (javi-PC.localdomain:dynport-> host.1unlimited.com:http (1400))
- TCP Receive (javi-PC.localdomain:dynport-> host.1unlimited.com:http (1400))
- TCP Receive (javi-PC.localdomain:dynport-> host.1unlimited.com:http (1000))
- TCP Receive (javi-PC.localdomain:dynport-> host.1unlimited.com:http (400))
- TCP Receive (javi-PC.localdomain:dynport-> host.1unlimited.com:http (1400))
- TCP Receive (javi-PC.localdomain:dynport-> host.1unlimited.com:http (1400))
- TCP Receive (javi-PC.localdomain:dynport-> host.1unlimited.com:http (1400))
- TCP Receive (javi-PC.localdomain:dynport-> host.1unlimited.com:http (1400))
- TCP Receive (javi-PC.localdomain:dynport-> host.1unlimited.com:http (1400))
- TCP Receive (javi-PC.localdomain:dynport-> host.1unlimited.com:http (1400))
- TCP Receive (javi-PC.localdomain:dynport-> host.1unlimited.com:http (1400))
- TCP Receive (javi-PC.localdomain:dynport-> host.1unlimited.com:http (1400))
- TCP Receive (javi-PC.localdomain:dynport-> host.1unlimited.com:http (2800))
- TCP Receive (javi-PC.localdomain:dynport-> host.1unlimited.com:http (1400))

- TCP Receive (javi-PC.localdomain:dynport-> host.1unlimited.com:http (1400))
- TCP Receive (javi-PC.localdomain:dynport-> host.1unlimited.com:http (1400))
- TCP Receive (javi-PC.localdomain:dynport-> host.1unlimited.com:http (1880))
- TCP Receive (javi-PC.localdomain:dynport-> host.1unlimited.com:http (920))
- TCP Receive (javi-PC.localdomain:dynport-> host.1unlimited.com:http (1400))
- TCP Receive (javi-PC.localdomain:dynport-> host.1unlimited.com:http (1400))
- TCP Receive (javi-PC.localdomain:dynport-> host.1unlimited.com:http (2800))
- TCP Receive (javi-PC.localdomain:dynport-> host.1unlimited.com:http (1400))
- TCP Receive (javi-PC.localdomain:dynport-> host.1unlimited.com:http (1400))
- TCP Receive (javi-PC.localdomain:dynport-> host.1unlimited.com:http (1400))
- TCP Receive (javi-PC.localdomain:dynport-> host.1unlimited.com:http (1400))
- TCP Receive (javi-PC.localdomain:dynport-> host.1unlimited.com:http (1400))
- TCP Receive (javi-PC.localdomain:dynport-> host.1unlimited.com:http (1400))
- TCP Receive (javi-PC.localdomain:dynport-> host.1unlimited.com:http (2800))
- TCP Receive (javi-PC.localdomain:dynport-> host.1unlimited.com:http (1400))
- TCP Receive (javi-PC.localdomain:dynport-> host.1unlimited.com:http (1360))
- TCP Receive (javi-PC.localdomain:dynport-> host.1unlimited.com:http (40))
- TCP Receive (javi-PC.localdomain:dynport-> host.1unlimited.com:http (1400))
- TCP Receive (javi-PC.localdomain:dynport-> host.1unlimited.com:http (1400))
- TCP Receive (javi-PC.localdomain:dynport-> host.1unlimited.com:http (1400))
- TCP Receive (javi-PC.localdomain:dynport-> host.1unlimited.com:http (1400))
- TCP Receive (javi-PC.localdomain:dynport-> host.1unlimited.com:http (2800))
- TCP Receive (javi-PC.localdomain:dynport-> host.1unlimited.com:http (2800))
- TCP Receive (javi-PC.localdomain:dynport-> host.1unlimited.com:http (2800))
- TCP Receive (javi-PC.localdomain:dynport-> host.1unlimited.com:http (1400))
- TCP Receive (javi-PC.localdomain:dynport-> host.1unlimited.com:http (1400))
- TCP Receive (javi-PC.localdomain:dynport-> host.1unlimited.com:http (1400))
- TCP Receive (javi-PC.localdomain:dynport-> host.1unlimited.com:http (1400))
- TCP Receive (javi-PC.localdomain:dynport-> host.1unlimited.com:http (1400))
- TCP Receive (javi-PC.localdomain:dynport-> host.1unlimited.com:http (1400))
- TCP Receive (javi-PC.localdomain:dynport-> host.1unlimited.com:http (1400))
- TCP Receive (javi-PC.localdomain:dynport-> host.1unlimited.com:http (1400))
- TCP Receive (javi-PC.localdomain:dynport-> host.1unlimited.com:http (2800))
- TCP Receive (javi-PC.localdomain:dynport-> host.1unlimited.com:http (1400))
- TCP Receive (javi-PC.localdomain:dynport-> host.1unlimited.com:http (840))
- TCP Receive (javi-PC.localdomain:dynport-> host.1unlimited.com:http (620))
- TCP Receive (javi-PC.localdomain:dynport-> host.1unlimited.com:http (1340))
- TCP Receive (javi-PC.localdomain:dynport-> host.1unlimited.com:http (1400))
- TCP Receive (javi-PC.localdomain:dynport-> host.1unlimited.com:http (1400))
- TCP Receive (javi-PC.localdomain:dynport-> host.1unlimited.com:http (1400))
- TCP Receive (javi-PC.localdomain:dynport-> host.1unlimited.com:http (1400))
- TCP Receive (javi-PC.localdomain:dynport-> host.1unlimited.com:http (1400))
- TCP Receive (javi-PC.localdomain:dynport-> host.1unlimited.com:http (1400))
- TCP Receive (javi-PC.localdomain:dynport-> host.1unlimited.com:http (1400))
- TCP Receive (javi-PC.localdomain:dynport-> host.1unlimited.com:http (1400))
- TCP Receive (javi-PC.localdomain:dynport-> host.1unlimited.com:http (640))
- TCP Receive (javi-PC.localdomain:dynport-> host.1unlimited.com:http (760))
- TCP Receive (javi-PC.localdomain:dynport-> host.1unlimited.com:http (1400))
- TCP Receive (javi-PC.localdomain:dynport-> host.1unlimited.com:http (1400))
- TCP Receive (javi-PC.localdomain:dynport-> host.1unlimited.com:http (1400))
- TCP Receive (javi-PC.localdomain:dynport-> host.1unlimited.com:http (1400))
- TCP Receive (javi-PC.localdomain:dynport-> host.1unlimited.com:http (1400))
- TCP Receive (javi-PC.localdomain:dynport-> host.1unlimited.com:http (1400))
- TCP Receive (javi-PC.localdomain:dynport-> host.1unlimited.com:http (1400))
- TCP Receive (javi-PC.localdomain:dynport-> host.1unlimited.com:http (1400))
- TCP Receive (javi-PC.localdomain:dynport-> host.1unlimited.com:http (1400))
- TCP Receive (javi-PC.localdomain:dynport-> host.1unlimited.com:http (1400))

- TCP Receive (javi-PC.localdomain:dynport-> host.1unlimited.com:http (1400))
- TCP Receive (javi-PC.localdomain:dynport-> host.1unlimited.com:http (1400))
- TCP Receive (javi-PC.localdomain:dynport-> host.1unlimited.com:http (1400))
- TCP Receive (javi-PC.localdomain:dynport-> host.1unlimited.com:http (1400))
- TCP Receive (javi-PC.localdomain:dynport-> host.1unlimited.com:http (120))
- TCP Receive (javi-PC.localdomain:dynport-> host.1unlimited.com:http (1340))
- TCP Receive (javi-PC.localdomain:dynport-> host.1unlimited.com:http (1340))
- TCP Receive (javi-PC.localdomain:dynport-> host.1unlimited.com:http (2800))
- TCP Receive (javi-PC.localdomain:dynport-> host.1unlimited.com:http (1460))
- TCP Receive (javi-PC.localdomain:dynport-> host.1unlimited.com:http (1340))
- TCP Receive (javi-PC.localdomain:dynport-> host.1unlimited.com:http (1400))
- TCP Receive (javi-PC.localdomain:dynport-> host.1unlimited.com:http (1400))
- TCP Receive (javi-PC.localdomain:dynport-> host.1unlimited.com:http (1400))
- TCP Receive (javi-PC.localdomain:dynport-> host.1unlimited.com:http (1400))
- TCP Receive (javi-PC.localdomain:dynport-> host.1unlimited.com:http (1400))
- TCP Receive (javi-PC.localdomain:dynport-> host.1unlimited.com:http (1400))
- TCP Receive (javi-PC.localdomain:dynport-> host.1unlimited.com:http (3800))
- TCP Receive (javi-PC.localdomain:dynport-> host.1unlimited.com:http (400))
- TCP Receive (javi-PC.localdomain:dynport-> host.1unlimited.com:http (1400))
- TCP Receive (javi-PC.localdomain:dynport-> host.1unlimited.com:http (4200))
- TCP Receive (javi-PC.localdomain:dynport-> host.1unlimited.com:http (2800))
- TCP Receive (javi-PC.localdomain:dynport-> host.1unlimited.com:http (2800))
- TCP Receive (javi-PC.localdomain:dynport-> host.1unlimited.com:http (1400))
- TCP Receive (javi-PC.localdomain:dynport-> host.1unlimited.com:http (2800))
- TCP Receive (javi-PC.localdomain:dynport-> host.1unlimited.com:http (2800))
- TCP Receive (javi-PC.localdomain:dynport-> host.1unlimited.com:http (1880))
- TCP Receive (javi-PC.localdomain:dynport-> host.1unlimited.com:http (920))
- TCP Receive (javi-PC.localdomain:dynport-> host.1unlimited.com:http (4200))
- TCP Receive (javi-PC.localdomain:dynport-> host.1unlimited.com:http (1400))
- TCP Receive (javi-PC.localdomain:dynport-> host.1unlimited.com:http (4200))
- TCP Receive (javi-PC.localdomain:dynport-> host.1unlimited.com:http (1400))
- TCP Receive (javi-PC.localdomain:dynport-> host.1unlimited.com:http (1400))
- TCP Receive (javi-PC.localdomain:dynport-> host.1unlimited.com:http (1400))
- TCP Receive (javi-PC.localdomain:dynport-> host.1unlimited.com:http (1400))
- TCP Receive (javi-PC.localdomain:dynport-> host.1unlimited.com:http (1400))
- TCP Receive (javi-PC.localdomain:dynport-> host.1unlimited.com:http (1400))
- TCP Receive (javi-PC.localdomain:dynport-> host.1unlimited.com:http (1400))
- TCP Receive (javi-PC.localdomain:dynport-> host.1unlimited.com:http (1400))
- TCP Receive (javi-PC.localdomain:dynport-> host.1unlimited.com:http (1400))
- TCP Receive (javi-PC.localdomain:dynport-> host.1unlimited.com:http (320))
- TCP Receive (javi-PC.localdomain:dynport-> host.1unlimited.com:http (1080))
- TCP Receive (javi-PC.localdomain:dynport-> host.1unlimited.com:http (1400))
- TCP Receive (javi-PC.localdomain:dynport-> host.1unlimited.com:http (1400))
- TCP Receive (javi-PC.localdomain:dynport-> host.1unlimited.com:http (1400))
- TCP Receive (javi-PC.localdomain:dynport-> host.1unlimited.com:http (1400))
- TCP Receive (javi-PC.localdomain:dynport-> host.1unlimited.com:http (1400))
- TCP Receive (javi-PC.localdomain:dynport-> host.1unlimited.com:http (1400))
- TCP Receive (javi-PC.localdomain:dynport-> host.1unlimited.com:http (1400))
- TCP Receive (javi-PC.localdomain:dynport-> host.1unlimited.com:http (2800))
- TCP Receive (javi-PC.localdomain:dynport-> host.1unlimited.com:http (2800))
- TCP Receive (javi-PC.localdomain:dynport-> host.1unlimited.com:http (2800))
- TCP Receive (javi-PC.localdomain:dynport-> host.1unlimited.com:http (1200))
- TCP Receive (javi-PC.localdomain:dynport-> host.1unlimited.com:http (260))
- TCP Receive (javi-PC.localdomain:dynport-> host.1unlimited.com:http (1340))
- TCP Receive (javi-PC.localdomain:dynport-> host.1unlimited.com:http (2800))
- TCP Receive (javi-PC.localdomain:dynport-> host.1unlimited.com:http (2800))
- TCP Receive (javi-PC.localdomain:dynport-> host.1unlimited.com:http (1400))

- TCP Receive (javi-PC.localdomain:dynport-> host.1unlimited.com:http (2800))
- TCP Receive (javi-PC.localdomain:dynport-> host.1unlimited.com:http (2800))
- TCP Receive (javi-PC.localdomain:dynport-> host.1unlimited.com:http (2800))
- TCP Receive (javi-PC.localdomain:dynport-> host.1unlimited.com:http (2800))
- TCP Receive (javi-PC.localdomain:dynport-> host.1unlimited.com:http (680))
- TCP Receive (javi-PC.localdomain:dynport-> host.1unlimited.com:http (720))
- TCP Receive (javi-PC.localdomain:dynport-> host.1unlimited.com:http (1400))
- TCP Receive (javi-PC.localdomain:dynport-> host.1unlimited.com:http (1400))
- TCP Receive (javi-PC.localdomain:dynport-> host.1unlimited.com:http (1400))
- TCP Receive (javi-PC.localdomain:dynport-> host.1unlimited.com:http (1400))
- TCP Receive (javi-PC.localdomain:dynport-> host.1unlimited.com:http (1400))
- TCP Receive (javi-PC.localdomain:dynport-> host.1unlimited.com:http (1400))
- TCP Receive (javi-PC.localdomain:dynport-> host.1unlimited.com:http (1400))
- TCP Receive (javi-PC.localdomain:dynport-> host.1unlimited.com:http (1400))
- TCP Receive (javi-PC.localdomain:dynport-> host.1unlimited.com:http (1400))
- TCP Receive (javi-PC.localdomain:dynport-> host.1unlimited.com:http (1400))
- TCP Receive (javi-PC.localdomain:dynport-> host.1unlimited.com:http (1400))
- TCP Receive (javi-PC.localdomain:dynport-> host.1unlimited.com:http (1400))
- TCP Receive (javi-PC.localdomain:dynport-> host.1unlimited.com:http (1400))
- TCP Receive (javi-PC.localdomain:dynport-> host.1unlimited.com:http (160))
- TCP Receive (javi-PC.localdomain:dynport-> host.1unlimited.com:http (1240))
- TCP Receive (javi-PC.localdomain:dynport-> host.1unlimited.com:http (1400))
- TCP Receive (javi-PC.localdomain:dynport-> host.1unlimited.com:http (1400))
- TCP Receive (javi-PC.localdomain:dynport-> host.1unlimited.com:http (1400))
- TCP Receive (javi-PC.localdomain:dynport-> host.1unlimited.com:http (1400))
- TCP Receive (javi-PC.localdomain:dynport-> host.1unlimited.com:http (1400))
- TCP Receive (javi-PC.localdomain:dynport-> host.1unlimited.com:http (1400))
- TCP Receive (javi-PC.localdomain:dynport-> host.1unlimited.com:http (1400))
- TCP Receive (javi-PC.localdomain:dynport-> host.1unlimited.com:http (2800))
- TCP Receive (javi-PC.localdomain:dynport-> host.1unlimited.com:http (1400))
- TCP Receive (javi-PC.localdomain:dynport-> host.1unlimited.com:http (1400))
- TCP Receive (javi-PC.localdomain:dynport-> host.1unlimited.com:http (1400))
- TCP Receive (javi-PC.localdomain:dynport-> host.1unlimited.com:http (1400))
- TCP Receive (javi-PC.localdomain:dynport-> host.1unlimited.com:http (1040))
- TCP Receive (javi-PC.localdomain:dynport-> host.1unlimited.com:http (360))
- TCP Receive (javi-PC.localdomain:dynport-> host.1unlimited.com:http (1400))
- TCP Receive (javi-PC.localdomain:dynport-> host.1unlimited.com:http (1400))
- TCP Receive (javi-PC.localdomain:dynport-> host.1unlimited.com:http (1400))
- TCP Receive (javi-PC.localdomain:dynport-> host.1unlimited.com:http (1400))
- TCP Receive (javi-PC.localdomain:dynport-> host.1unlimited.com:http (1400))
- TCP Receive (javi-PC.localdomain:dynport-> host.1unlimited.com:http (1400))
- TCP Receive (javi-PC.localdomain:dynport-> host.1unlimited.com:http (1400))
- TCP Receive (javi-PC.localdomain:dynport-> host.1unlimited.com:http (1400))
- TCP Receive (javi-PC.localdomain:dynport-> host.1unlimited.com:http (1360))
- TCP Receive (javi-PC.localdomain:dynport-> host.1unlimited.com:http (40))
- TCP Receive (javi-PC.localdomain:dynport-> host.1unlimited.com:http (1400))
- TCP Receive (javi-PC.localdomain:dynport-> host.1unlimited.com:http (1400))
- TCP Receive (javi-PC.localdomain:dynport-> host.1unlimited.com:http (1400))
- TCP Receive (javi-PC.localdomain:dynport-> host.1unlimited.com:http (1400))
- TCP Receive (javi-PC.localdomain:dynport-> host.1unlimited.com:http (1400))
- TCP Receive (javi-PC.localdomain:dynport-> host.1unlimited.com:http (1400))
- TCP Receive (javi-PC.localdomain:dynport-> host.1unlimited.com:http (1400))
- TCP Receive (javi-PC.localdomain:dynport-> host.1unlimited.com:http (1400))
- TCP Receive (javi-PC.localdomain:dynport-> host.1unlimited.com:http (1400))
- TCP Receive (javi-PC.localdomain:dynport-> host.1unlimited.com:http (1400))
- TCP Receive (javi-PC.localdomain:dynport-> host.1unlimited.com:http (1400))

- TCP Receive (javi-PC.localdomain:dynport-> host.1unlimited.com:http (1400))
- TCP Receive (javi-PC.localdomain:dynport-> host.1unlimited.com:http (1400))
- TCP Receive (javi-PC.localdomain:dynport-> host.1unlimited.com:http (1400))
- TCP Receive (javi-PC.localdomain:dynport-> host.1unlimited.com:http (840))
- TCP Receive (javi-PC.localdomain:dynport-> host.1unlimited.com:http (560))
- TCP Receive (javi-PC.localdomain:dynport-> host.1unlimited.com:http (1400))
- TCP Receive (javi-PC.localdomain:dynport-> host.1unlimited.com:http (1400))
- TCP Receive (javi-PC.localdomain:dynport-> host.1unlimited.com:http (1400))
- TCP Receive (javi-PC.localdomain:dynport-> host.1unlimited.com:http (1400))
- TCP Receive (javi-PC.localdomain:dynport-> host.1unlimited.com:http (1400))
- TCP Receive (javi-PC.localdomain:dynport-> host.1unlimited.com:http (1400))
- TCP Receive (javi-PC.localdomain:dynport-> host.1unlimited.com:http (1400))
- TCP Receive (javi-PC.localdomain:dynport-> host.1unlimited.com:http (1400))
- TCP Receive (javi-PC.localdomain:dynport-> host.1unlimited.com:http (1400))
- TCP Receive (javi-PC.localdomain:dynport-> host.1unlimited.com:http (1400))
- TCP Receive (javi-PC.localdomain:dynport-> host.1unlimited.com:http (1400))
- TCP Receive (javi-PC.localdomain:dynport-> host.1unlimited.com:http (2800))
- TCP Receive (javi-PC.localdomain:dynport-> host.1unlimited.com:http (1400))
- TCP Receive (javi-PC.localdomain:dynport-> host.1unlimited.com:http (320))
- TCP Receive (javi-PC.localdomain:dynport-> host.1unlimited.com:http (1080))
- TCP Receive (javi-PC.localdomain:dynport-> host.1unlimited.com:http (1400))
- TCP Receive (javi-PC.localdomain:dynport-> host.1unlimited.com:http (1400))
- TCP Receive (javi-PC.localdomain:dynport-> host.1unlimited.com:http (1400))
- TCP Receive (javi-PC.localdomain:dynport-> host.1unlimited.com:http (1400))
- TCP Receive (javi-PC.localdomain:dynport-> host.1unlimited.com:http (1400))
- TCP Receive (javi-PC.localdomain:dynport-> host.1unlimited.com:http (1400))
- TCP Receive (javi-PC.localdomain:dynport-> host.1unlimited.com:http (1400))
- TCP Receive (javi-PC.localdomain:dynport-> host.1unlimited.com:http (1400))
- TCP Receive (javi-PC.localdomain:dynport-> host.1unlimited.com:http (1400))
- TCP Receive (javi-PC.localdomain:dynport-> host.1unlimited.com:http (1400))
- TCP Receive (javi-PC.localdomain:dynport-> host.1unlimited.com:http (1400))
- TCP Receive (javi-PC.localdomain:dynport-> host.1unlimited.com:http (1400))
- TCP Receive (javi-PC.localdomain:dynport-> host.1unlimited.com:http (1400))
- TCP Receive (javi-PC.localdomain:dynport-> host.1unlimited.com:http (1200))
- TCP Receive (javi-PC.localdomain:dynport-> host.1unlimited.com:http (200))
- TCP Receive (javi-PC.localdomain:dynport-> host.1unlimited.com:http (1400))
- TCP Receive (javi-PC.localdomain:dynport-> host.1unlimited.com:http (1400))
- TCP Receive (javi-PC.localdomain:dynport-> host.1unlimited.com:http (1400))
- TCP Receive (javi-PC.localdomain:dynport-> host.1unlimited.com:http (1400))
- TCP Receive (javi-PC.localdomain:dynport-> host.1unlimited.com:http (1400))
- TCP Receive (javi-PC.localdomain:dynport-> host.1unlimited.com:http (1400))
- TCP Receive (javi-PC.localdomain:dynport-> host.1unlimited.com:http (1400))
- TCP Receive (javi-PC.localdomain:dynport-> host.1unlimited.com:http (1400))
- TCP Receive (javi-PC.localdomain:dynport-> host.1unlimited.com:http (1400))
- TCP Receive (javi-PC.localdomain:dynport-> host.1unlimited.com:http (1400))
- TCP Receive (javi-PC.localdomain:dynport-> host.1unlimited.com:http (1400))
- TCP Receive (javi-PC.localdomain:dynport-> host.1unlimited.com:http (1400))
- TCP Receive (javi-PC.localdomain:dynport-> host.1unlimited.com:http (1400))
- TCP Receive (javi-PC.localdomain:dynport-> host.1unlimited.com:http (1400))
- TCP Receive (javi-PC.localdomain:dynport-> host.1unlimited.com:http (1400))
- TCP Receive (javi-PC.localdomain:dynport-> host.1unlimited.com:http (1400))
- TCP Receive (javi-PC.localdomain:dynport-> host.1unlimited.com:http (1400))
- TCP Receive (javi-PC.localdomain:dynport-> host.1unlimited.com:http (1400))
- TCP Receive (javi-PC.localdomain:dynport-> host.1unlimited.com:http (1400))
- TCP Receive (javi-PC.localdomain:dynport-> host.1unlimited.com:http (520))
- TCP Receive (javi-PC.localdomain:dynport-> host.1unlimited.com:http (880))
- TCP Receive (javi-PC.localdomain:dynport-> host.1unlimited.com:http (2800))

- TCP Receive (javi-PC.localdomain:dynport-> host.1unlimited.com:http (1400))
- TCP Receive (javi-PC.localdomain:dynport-> host.1unlimited.com:http (1400))
- TCP Receive (javi-PC.localdomain:dynport-> host.1unlimited.com:http (2800))
- TCP Receive (javi-PC.localdomain:dynport-> host.1unlimited.com:http (1400))
- TCP Receive (javi-PC.localdomain:dynport-> host.1unlimited.com:http (1400))
- TCP Receive (javi-PC.localdomain:dynport-> host.1unlimited.com:http (1400))
- TCP Receive (javi-PC.localdomain:dynport-> host.1unlimited.com:http (1400))
- TCP Receive (javi-PC.localdomain:dynport-> host.1unlimited.com:http (1400))
- TCP Receive (javi-PC.localdomain:dynport-> host.1unlimited.com:http (1400))
- TCP Receive (javi-PC.localdomain:dynport-> host.1unlimited.com:http (1400))
- TCP Receive (javi-PC.localdomain:dynport-> host.1unlimited.com:http (1400))
- TCP Receive (javi-PC.localdomain:dynport-> host.1unlimited.com:http (1400))
- TCP Receive (javi-PC.localdomain:dynport-> host.1unlimited.com:http (1400))
- TCP Receive (javi-PC.localdomain:dynport-> host.1unlimited.com:http (1400))
- TCP Receive (javi-PC.localdomain:dynport-> host.1unlimited.com:http (1400))
- TCP Receive (javi-PC.localdomain:dynport-> host.1unlimited.com:http (1400))
- TCP Receive (javi-PC.localdomain:dynport-> host.1unlimited.com:http (1400))
- TCP Receive (javi-PC.localdomain:dynport-> host.1unlimited.com:http (1400))
- TCP Receive (javi-PC.localdomain:dynport-> host.1unlimited.com:http (1400))
- TCP Receive (javi-PC.localdomain:dynport-> host.1unlimited.com:http (2800))
- TCP Receive (javi-PC.localdomain:dynport-> host.1unlimited.com:http (1400))
- TCP Receive (javi-PC.localdomain:dynport-> host.1unlimited.com:http (1400))
- TCP Receive (javi-PC.localdomain:dynport-> host.1unlimited.com:http (1400))
- TCP Receive (javi-PC.localdomain:dynport-> host.1unlimited.com:http (1400))
- TCP Receive (javi-PC.localdomain:dynport-> host.1unlimited.com:http (1400))
- TCP Receive (javi-PC.localdomain:dynport-> host.1unlimited.com:http (880))
- TCP Receive (javi-PC.localdomain:dynport-> host.1unlimited.com:http (520))
- TCP Receive (javi-PC.localdomain:dynport-> host.1unlimited.com:http (1400))
- TCP Receive (javi-PC.localdomain:dynport-> host.1unlimited.com:http (2800))
- TCP Receive (javi-PC.localdomain:dynport-> host.1unlimited.com:http (2800))
- TCP Receive (javi-PC.localdomain:dynport-> host.1unlimited.com:http (1400))
- TCP Receive (javi-PC.localdomain:dynport-> host.1unlimited.com:http (1400))
- TCP Receive (javi-PC.localdomain:dynport-> host.1unlimited.com:http (1400))
- TCP Receive (javi-PC.localdomain:dynport-> host.1unlimited.com:http (1400))
- TCP Receive (javi-PC.localdomain:dynport-> host.1unlimited.com:http (1400))
- TCP Receive (javi-PC.localdomain:dynport-> host.1unlimited.com:http (1400))
- TCP Receive (javi-PC.localdomain:dynport-> host.1unlimited.com:http (2800))
- TCP Receive (javi-PC.localdomain:dynport-> host.1unlimited.com:http (1400))
- TCP Receive (javi-PC.localdomain:dynport-> host.1unlimited.com:http (360))
- TCP Receive (javi-PC.localdomain:dynport-> host.1unlimited.com:http (1100))
- TCP Receive (javi-PC.localdomain:dynport-> host.1unlimited.com:http (1340))
- TCP Receive (javi-PC.localdomain:dynport-> host.1unlimited.com:http (1400))
- TCP Receive (javi-PC.localdomain:dynport-> host.1unlimited.com:http (2800))
- TCP Receive (javi-PC.localdomain:dynport-> host.1unlimited.com:http (1400))
- TCP Receive (javi-PC.localdomain:dynport-> host.1unlimited.com:http (1400))
- TCP Receive (javi-PC.localdomain:dynport-> host.1unlimited.com:http (1400))
- TCP Receive (javi-PC.localdomain:dynport-> host.1unlimited.com:http (1400))
- TCP Receive (javi-PC.localdomain:dynport-> host.1unlimited.com:http (1400))
- TCP Receive (javi-PC.localdomain:dynport-> host.1unlimited.com:http (1400))
- TCP Receive (javi-PC.localdomain:dynport-> host.1unlimited.com:http (1400))
- TCP Receive (javi-PC.localdomain:dynport-> host.1unlimited.com:http (1400))
- TCP Receive (javi-PC.localdomain:dynport-> host.1unlimited.com:http (1400))
- TCP Receive (javi-PC.localdomain:dynport-> host.1unlimited.com:http (1400))
- TCP Receive (javi-PC.localdomain:dynport-> host.1unlimited.com:http (1400))
- TCP Receive (javi-PC.localdomain:dynport-> host.1unlimited.com:http (1400))
- TCP Receive (javi-PC.localdomain:dynport-> host.1unlimited.com:http (2800))
- TCP Receive (javi-PC.localdomain:dynport-> host.1unlimited.com:http (1400))
- TCP Receive (javi-PC.localdomain:dynport-> host.1unlimited.com:http (680))
- TCP Receive (javi-PC.localdomain:dynport-> host.1unlimited.com:http (720))

- TCP Receive (javi-PC.localdomain:dynport-> host.1unlimited.com:http (1400))
- TCP Receive (javi-PC.localdomain:dynport-> host.1unlimited.com:http (1400))
- TCP Receive (javi-PC.localdomain:dynport-> host.1unlimited.com:http (1400))
- TCP Receive (javi-PC.localdomain:dynport-> host.1unlimited.com:http (1400))
- TCP Receive (javi-PC.localdomain:dynport-> host.1unlimited.com:http (1400))
- TCP Receive (javi-PC.localdomain:dynport-> host.1unlimited.com:http (1400))
- TCP Receive (javi-PC.localdomain:dynport-> host.1unlimited.com:http (2800))
- TCP Receive (javi-PC.localdomain:dynport-> host.1unlimited.com:http (1400))
- TCP Receive (javi-PC.localdomain:dynport-> host.1unlimited.com:http (1400))
- TCP Receive (javi-PC.localdomain:dynport-> host.1unlimited.com:http (1400))
- TCP Receive (javi-PC.localdomain:dynport-> host.1unlimited.com:http (1400))
- TCP Receive (javi-PC.localdomain:dynport-> host.1unlimited.com:http (1400))
- TCP Receive (javi-PC.localdomain:dynport-> host.1unlimited.com:http (1400))
- TCP Receive (javi-PC.localdomain:dynport-> host.1unlimited.com:http (160))
- TCP Receive (javi-PC.localdomain:dynport-> host.1unlimited.com:http (1240))
- TCP Receive (javi-PC.localdomain:dynport-> host.1unlimited.com:http (1400))
- TCP Receive (javi-PC.localdomain:dynport-> host.1unlimited.com:http (1400))
- TCP Receive (javi-PC.localdomain:dynport-> host.1unlimited.com:http (1400))
- TCP Receive (javi-PC.localdomain:dynport-> host.1unlimited.com:http (2800))
- TCP Receive (javi-PC.localdomain:dynport-> host.1unlimited.com:http (1400))
- TCP Receive (javi-PC.localdomain:dynport-> host.1unlimited.com:http (1400))
- TCP Receive (javi-PC.localdomain:dynport-> host.1unlimited.com:http (1400))
- TCP Receive (javi-PC.localdomain:dynport-> host.1unlimited.com:http (1400))
- TCP Receive (javi-PC.localdomain:dynport-> host.1unlimited.com:http (1400))
- TCP Receive (javi-PC.localdomain:dynport-> host.1unlimited.com:http (1400))
- TCP Receive (javi-PC.localdomain:dynport-> host.1unlimited.com:http (1400))
- TCP Receive (javi-PC.localdomain:dynport-> host.1unlimited.com:http (1400))
- TCP Receive (javi-PC.localdomain:dynport-> host.1unlimited.com:http (1040))
- TCP Receive (javi-PC.localdomain:dynport-> host.1unlimited.com:http (360))
- TCP Receive (javi-PC.localdomain:dynport-> host.1unlimited.com:http (1400))
- TCP Receive (javi-PC.localdomain:dynport-> host.1unlimited.com:http (1400))
- TCP Receive (javi-PC.localdomain:dynport-> host.1unlimited.com:http (1400))
- TCP Receive (javi-PC.localdomain:dynport-> host.1unlimited.com:http (2800))
- TCP Receive (javi-PC.localdomain:dynport-> host.1unlimited.com:http (2800))
- TCP Receive (javi-PC.localdomain:dynport-> host.1unlimited.com:http (2800))
- TCP Receive (javi-PC.localdomain:dynport-> host.1unlimited.com:http (1400))
- TCP Receive (javi-PC.localdomain:dynport-> host.1unlimited.com:http (5600))
- TCP Receive (javi-PC.localdomain:dynport-> host.1unlimited.com:http (520))
- TCP Receive (javi-PC.localdomain:dynport-> host.1unlimited.com:http (880))
- TCP Receive (javi-PC.localdomain:dynport-> host.1unlimited.com:http (5600))
- TCP Receive (javi-PC.localdomain:dynport-> host.1unlimited.com:http (1400))
- TCP Receive (javi-PC.localdomain:dynport-> host.1unlimited.com:http (1400))
- TCP Receive (javi-PC.localdomain:dynport-> host.1unlimited.com:http (2800))
- TCP Receive (javi-PC.localdomain:dynport-> host.1unlimited.com:http (1400))
- TCP Receive (javi-PC.localdomain:dynport-> host.1unlimited.com:http (1400))
- TCP Receive (javi-PC.localdomain:dynport-> host.1unlimited.com:http (1400))
- TCP Receive (javi-PC.localdomain:dynport-> host.1unlimited.com:http (1400))
- TCP Receive (javi-PC.localdomain:dynport-> host.1unlimited.com:http (1400))
- TCP Receive (javi-PC.localdomain:dynport-> host.1unlimited.com:http (1240))
- TCP Receive (javi-PC.localdomain:dynport-> host.1unlimited.com:http (160))
- TCP Receive (javi-PC.localdomain:dynport-> host.1unlimited.com:http (1400))
- TCP Receive (javi-PC.localdomain:dynport-> host.1unlimited.com:http (1400))
- TCP Receive (javi-PC.localdomain:dynport-> host.1unlimited.com:http (1400))
- TCP Receive (javi-PC.localdomain:dynport-> host.1unlimited.com:http (1400))
- TCP Receive (javi-PC.localdomain:dynport-> host.1unlimited.com:http (1400))
- TCP Receive (javi-PC.localdomain:dynport-> host.1unlimited.com:http (1400))
- TCP Receive (javi-PC.localdomain:dynport-> host.1unlimited.com:http (1400))

- TCP Receive (javi-PC.localdomain:dynport-> host.1unlimited.com:http (1400))
- TCP Receive (javi-PC.localdomain:dynport-> host.1unlimited.com:http (1400))
- TCP Receive (javi-PC.localdomain:dynport-> host.1unlimited.com:http (1400))
- TCP Receive (javi-PC.localdomain:dynport-> host.1unlimited.com:http (1400))
- TCP Receive (javi-PC.localdomain:dynport-> host.1unlimited.com:http (1400))
- TCP Receive (javi-PC.localdomain:dynport-> host.1unlimited.com:http (1400))
- TCP Receive (javi-PC.localdomain:dynport-> host.1unlimited.com:http (1400))
- TCP Receive (javi-PC.localdomain:dynport-> host.1unlimited.com:http (1400))
- TCP Receive (javi-PC.localdomain:dynport-> host.1unlimited.com:http (1400))
- TCP Receive (javi-PC.localdomain:dynport-> host.1unlimited.com:http (1400))
- TCP Receive (javi-PC.localdomain:dynport-> host.1unlimited.com:http (1400))
- TCP Receive (javi-PC.localdomain:dynport-> host.1unlimited.com:http (1400))
- TCP Receive (javi-PC.localdomain:dynport-> host.1unlimited.com:http (1400))
- TCP Receive (javi-PC.localdomain:dynport-> host.1unlimited.com:http (1400))
- TCP Receive (javi-PC.localdomain:dynport-> host.1unlimited.com:http (1400))
- TCP Receive (javi-PC.localdomain:dynport-> host.1unlimited.com:http (1400))
- TCP Receive (javi-PC.localdomain:dynport-> host.1unlimited.com:http (1400))
- TCP Receive (javi-PC.localdomain:dynport-> host.1unlimited.com:http (1400))
- TCP Receive (javi-PC.localdomain:dynport-> host.1unlimited.com:http (1400))
- TCP Receive (javi-PC.localdomain:dynport-> host.1unlimited.com:http (1400))
- TCP Receive (javi-PC.localdomain:dynport-> host.1unlimited.com:http (1400))
- TCP Receive (javi-PC.localdomain:dynport-> host.1unlimited.com:http (200))
- TCP Receive (javi-PC.localdomain:dynport-> host.1unlimited.com:http (1200))
- TCP Receive (javi-PC.localdomain:dynport-> host.1unlimited.com:http (1400))
- TCP Receive (javi-PC.localdomain:dynport-> host.1unlimited.com:http (1400))
- TCP Receive (javi-PC.localdomain:dynport-> host.1unlimited.com:http (1400))
- TCP Receive (javi-PC.localdomain:dynport-> host.1unlimited.com:http (1400))
- TCP Receive (javi-PC.localdomain:dynport-> host.1unlimited.com:http (1400))
- TCP Receive (javi-PC.localdomain:dynport-> host.1unlimited.com:http (1460))
- TCP Receive (javi-PC.localdomain:dynport-> host.1unlimited.com:http (1460))
- TCP Receive (javi-PC.localdomain:dynport-> host.1unlimited.com:http (1280))
- TCP Receive (javi-PC.localdomain:dynport-> host.1unlimited.com:http (1400))
- TCP Receive (javi-PC.localdomain:dynport-> host.1unlimited.com:http (1460))
- TCP Receive (javi-PC.localdomain:dynport-> host.1unlimited.com:http (1460))
- TCP Receive (javi-PC.localdomain:dynport-> host.1unlimited.com:http (1280))
- TCP Receive (javi-PC.localdomain:dynport-> host.1unlimited.com:http (1400))
- TCP Receive (javi-PC.localdomain:dynport-> host.1unlimited.com:http (1080))
- TCP Receive (javi-PC.localdomain:dynport-> host.1unlimited.com:http (380))
- TCP Receive (javi-PC.localdomain:dynport-> host.1unlimited.com:http (1460))
- TCP Receive (javi-PC.localdomain:dynport-> host.1unlimited.com:http (1280))
- TCP Receive (javi-PC.localdomain:dynport-> host.1unlimited.com:http (4200))
- TCP Receive (javi-PC.localdomain:dynport-> host.1unlimited.com:http (1400))
- TCP Receive (javi-PC.localdomain:dynport-> host.1unlimited.com:http (1460))
- TCP Receive (javi-PC.localdomain:dynport-> host.1unlimited.com:http (1340))
- TCP Receive (javi-PC.localdomain:dynport-> host.1unlimited.com:http (1400))
- TCP Receive (javi-PC.localdomain:dynport-> host.1unlimited.com:http (1400))
- TCP Receive (javi-PC.localdomain:dynport-> host.1unlimited.com:http (1400))
- TCP Receive (javi-PC.localdomain:dynport-> host.1unlimited.com:http (1400))
- TCP Receive (javi-PC.localdomain:dynport-> host.1unlimited.com:http (1400))
- TCP Receive (javi-PC.localdomain:dynport-> host.1unlimited.com:http (1400))
- TCP Receive (javi-PC.localdomain:dynport-> host.1unlimited.com:http (560))
- TCP Receive (javi-PC.localdomain:dynport-> host.1unlimited.com:http (840))
- TCP Receive (javi-PC.localdomain:dynport-> host.1unlimited.com:http (1400))
- TCP Receive (javi-PC.localdomain:dynport-> host.1unlimited.com:http (1400))
- TCP Receive (javi-PC.localdomain:dynport-> host.1unlimited.com:http (1400))
- TCP Receive (javi-PC.localdomain:dynport-> host.1unlimited.com:http (1400))

- TCP Receive (javi-PC.localdomain:dynport-> host.1unlimited.com:http (1400))
- TCP Receive (javi-PC.localdomain:dynport-> host.1unlimited.com:http (1400))
- TCP Receive (javi-PC.localdomain:dynport-> host.1unlimited.com:http (1400))
- TCP Receive (javi-PC.localdomain:dynport-> host.1unlimited.com:http (1400))
- TCP Receive (javi-PC.localdomain:dynport-> host.1unlimited.com:http (1400))
- TCP Receive (javi-PC.localdomain:dynport-> host.1unlimited.com:http (1400))
- TCP Receive (javi-PC.localdomain:dynport-> host.1unlimited.com:http (1400))
- TCP Receive (javi-PC.localdomain:dynport-> host.1unlimited.com:http (1400))
- TCP Receive (javi-PC.localdomain:dynport-> host.1unlimited.com:http (1400))
- TCP Receive (javi-PC.localdomain:dynport-> host.1unlimited.com:http (1400))
- TCP Receive (javi-PC.localdomain:dynport-> host.1unlimited.com:http (1400))
- TCP Receive (javi-PC.localdomain:dynport-> host.1unlimited.com:http (1400))
- TCP Receive (javi-PC.localdomain:dynport-> host.1unlimited.com:http (1400))
- TCP Receive (javi-PC.localdomain:dynport-> host.1unlimited.com:http (1400))
- TCP Receive (javi-PC.localdomain:dynport-> host.1unlimited.com:http (1400))
- TCP Receive (javi-PC.localdomain:dynport-> host.1unlimited.com:http (1400))
- TCP Receive (javi-PC.localdomain:dynport-> host.1unlimited.com:http (1400))
- TCP Receive (javi-PC.localdomain:dynport-> host.1unlimited.com:http (1400))
- TCP Receive (javi-PC.localdomain:dynport-> host.1unlimited.com:http (1400))
- TCP Receive (javi-PC.localdomain:dynport-> host.1unlimited.com:http (1400))
- TCP Receive (javi-PC.localdomain:dynport-> host.1unlimited.com:http (1400))
- TCP Receive (javi-PC.localdomain:dynport-> host.1unlimited.com:http (1400))
- TCP Receive (javi-PC.localdomain:dynport-> host.1unlimited.com:http (1400))
- TCP Receive (javi-PC.localdomain:dynport-> host.1unlimited.com:http (1400))
- TCP Receive (javi-PC.localdomain:dynport-> host.1unlimited.com:http (880))
- TCP Receive (javi-PC.localdomain:dynport-> host.1unlimited.com:http (520))
- TCP Receive (javi-PC.localdomain:dynport-> host.1unlimited.com:http (1400))
- TCP Receive (javi-PC.localdomain:dynport-> host.1unlimited.com:http (4200))
- TCP Receive (javi-PC.localdomain:dynport-> host.1unlimited.com:http (1400))
- TCP Receive (javi-PC.localdomain:dynport-> host.1unlimited.com:http (1400))
- TCP Receive (javi-PC.localdomain:dynport-> host.1unlimited.com:http (1400))
- TCP Receive (javi-PC.localdomain:dynport-> host.1unlimited.com:http (2800))
- TCP Receive (javi-PC.localdomain:dynport-> host.1unlimited.com:http (2800))
- TCP Receive (javi-PC.localdomain:dynport-> host.1unlimited.com:http (1400))
- TCP Receive (javi-PC.localdomain:dynport-> host.1unlimited.com:http (1400))
- TCP Receive (javi-PC.localdomain:dynport-> host.1unlimited.com:http (1400))
- TCP Receive (javi-PC.localdomain:dynport-> host.1unlimited.com:http (360))
- TCP Receive (javi-PC.localdomain:dynport-> host.1unlimited.com:http (1040))
- TCP Receive (javi-PC.localdomain:dynport-> host.1unlimited.com:http (1400))
- TCP Receive (javi-PC.localdomain:dynport-> host.1unlimited.com:http (1400))
- TCP Receive (javi-PC.localdomain:dynport-> host.1unlimited.com:http (1400))
- TCP Receive (javi-PC.localdomain:dynport-> host.1unlimited.com:http (1400))
- TCP Receive (javi-PC.localdomain:dynport-> host.1unlimited.com:http (1400))
- TCP Receive (javi-PC.localdomain:dynport-> host.1unlimited.com:http (2800))
- TCP Receive (javi-PC.localdomain:dynport-> host.1unlimited.com:http (2800))
- TCP Receive (javi-PC.localdomain:dynport-> host.1unlimited.com:http (2800))
- TCP Receive (javi-PC.localdomain:dynport-> host.1unlimited.com:http (2800))
- TCP Receive (javi-PC.localdomain:dynport-> host.1unlimited.com:http (1240))
- TCP Receive (javi-PC.localdomain:dynport-> host.1unlimited.com:http (220))
- TCP Receive (javi-PC.localdomain:dynport-> host.1unlimited.com:http (1340))
- TCP Receive (javi-PC.localdomain:dynport-> host.1unlimited.com:http (1400))
- TCP Receive (javi-PC.localdomain:dynport-> host.1unlimited.com:http (1400))
- TCP Receive (javi-PC.localdomain:dynport-> host.1unlimited.com:http (1400))
- TCP Receive (javi-PC.localdomain:dynport-> host.1unlimited.com:http (1400))
- TCP Receive (javi-PC.localdomain:dynport-> host.1unlimited.com:http (1400))
- TCP Receive (javi-PC.localdomain:dynport-> host.1unlimited.com:http (1400))

- TCP Receive (javi-PC.localdomain:dynport-> host.1unlimited.com:http (1400))
- TCP Receive (javi-PC.localdomain:dynport-> host.1unlimited.com:http (1400))
- TCP Receive (javi-PC.localdomain:dynport-> host.1unlimited.com:http (1400))
- TCP Receive (javi-PC.localdomain:dynport-> host.1unlimited.com:http (1400))
- TCP Receive (javi-PC.localdomain:dynport-> host.1unlimited.com:http (1400))
- TCP Receive (javi-PC.localdomain:dynport-> host.1unlimited.com:http (1400))
- TCP Receive (javi-PC.localdomain:dynport-> host.1unlimited.com:http (1400))
- TCP Receive (javi-PC.localdomain:dynport-> host.1unlimited.com:http (40))
- TCP Receive (javi-PC.localdomain:dynport-> host.1unlimited.com:http (1360))
- TCP Receive (javi-PC.localdomain:dynport-> host.1unlimited.com:http (1400))
- TCP Receive (javi-PC.localdomain:dynport-> host.1unlimited.com:http (1400))
- TCP Receive (javi-PC.localdomain:dynport-> host.1unlimited.com:http (1400))
- TCP Receive (javi-PC.localdomain:dynport-> host.1unlimited.com:http (2800))
- TCP Receive (javi-PC.localdomain:dynport-> host.1unlimited.com:http (1400))
- TCP Receive (javi-PC.localdomain:dynport-> host.1unlimited.com:http (1400))
- TCP Receive (javi-PC.localdomain:dynport-> host.1unlimited.com:http (1400))
- TCP Receive (javi-PC.localdomain:dynport-> host.1unlimited.com:http (1400))
- TCP Receive (javi-PC.localdomain:dynport-> host.1unlimited.com:http (1400))
- TCP Receive (javi-PC.localdomain:dynport-> host.1unlimited.com:http (1400))
- TCP Receive (javi-PC.localdomain:dynport-> host.1unlimited.com:http (1400))
- TCP Receive (javi-PC.localdomain:dynport-> host.1unlimited.com:http (1400))
- TCP Receive (javi-PC.localdomain:dynport-> host.1unlimited.com:http (920))
- TCP Receive (javi-PC.localdomain:dynport-> host.1unlimited.com:http (480))
- TCP Receive (javi-PC.localdomain:dynport-> host.1unlimited.com:http (1400))
- TCP Receive (javi-PC.localdomain:dynport-> host.1unlimited.com:http (1400))
- TCP Receive (javi-PC.localdomain:dynport-> host.1unlimited.com:http (1400))
- TCP Receive (javi-PC.localdomain:dynport-> host.1unlimited.com:http (1400))
- TCP Receive (javi-PC.localdomain:dynport-> host.1unlimited.com:http (1400))
- TCP Receive (javi-PC.localdomain:dynport-> host.1unlimited.com:http (1400))
- TCP Receive (javi-PC.localdomain:dynport-> host.1unlimited.com:http (1400))
- TCP Receive (javi-PC.localdomain:dynport-> host.1unlimited.com:http (1400))
- TCP Receive (javi-PC.localdomain:dynport-> host.1unlimited.com:http (1400))
- TCP Receive (javi-PC.localdomain:dynport-> host.1unlimited.com:http (1400))
- TCP Receive (javi-PC.localdomain:dynport-> host.1unlimited.com:http (1400))
- TCP Receive (javi-PC.localdomain:dynport-> host.1unlimited.com:http (1400))
- TCP Receive (javi-PC.localdomain:dynport-> host.1unlimited.com:http (1400))
- TCP Receive (javi-PC.localdomain:dynport-> host.1unlimited.com:http (1400))
- TCP Receive (javi-PC.localdomain:dynport-> host.1unlimited.com:http (1400))
- TCP Receive (javi-PC.localdomain:dynport-> host.1unlimited.com:http (1400))
- TCP Receive (javi-PC.localdomain:dynport-> host.1unlimited.com:http (1400))
- TCP Receive (javi-PC.localdomain:dynport-> host.1unlimited.com:http (1400))
- TCP Receive (javi-PC.localdomain:dynport-> host.1unlimited.com:http (1400))
- TCP Receive (javi-PC.localdomain:dynport-> host.1unlimited.com:http (1400))
- TCP Receive (javi-PC.localdomain:dynport-> host.1unlimited.com:http (1400))
- TCP Receive (javi-PC.localdomain:dynport-> host.1unlimited.com:http (1400))
- TCP Receive (javi-PC.localdomain:dynport-> host.1unlimited.com:http (1400))
- TCP Receive (javi-PC.localdomain:dynport-> host.1unlimited.com:http (1400))
- TCP Receive (javi-PC.localdomain:dynport-> host.1unlimited.com:http (1400))
- TCP Receive (javi-PC.localdomain:dynport-> host.1unlimited.com:http (1400))
- TCP Receive (javi-PC.localdomain:dynport-> host.1unlimited.com:http (1400))
- TCP Receive (javi-PC.localdomain:dynport-> host.1unlimited.com:http (1400))
- TCP Receive (javi-PC.localdomain:dynport-> host.1unlimited.com:http (1400))
- TCP Receive (javi-PC.localdomain:dynport-> host.1unlimited.com:http (1400))
- TCP Receive (javi-PC.localdomain:dynport-> host.1unlimited.com:http (1400))
- TCP Receive (javi-PC.localdomain:dynport-> host.1unlimited.com:http (1400))
- TCP Receive (javi-PC.localdomain:dynport-> host.1unlimited.com:http (1400))
- TCP Receive (javi-PC.localdomain:dynport-> host.1unlimited.com:http (1400))
- TCP Receive (javi-PC.localdomain:dynport-> host.1unlimited.com:http (1400))
- TCP Receive (javi-PC.localdomain:dynport-> host.1unlimited.com:http (1400))
- TCP Receive (javi-PC.localdomain:dynport-> host.1unlimited.com:http (1400))

- TCP Receive (javi-PC.localdomain:dynport-> host.1unlimited.com:http (1400))
- TCP Receive (javi-PC.localdomain:dynport-> host.1unlimited.com:http (1400))
- TCP Receive (javi-PC.localdomain:dynport-> host.1unlimited.com:http (1400))
- TCP Receive (javi-PC.localdomain:dynport-> host.1unlimited.com:http (1400))
- TCP Receive (javi-PC.localdomain:dynport-> host.1unlimited.com:http (1400))
- TCP Receive (javi-PC.localdomain:dynport-> host.1unlimited.com:http (1400))
- TCP Receive (javi-PC.localdomain:dynport-> host.1unlimited.com:http (1400))
- TCP Receive (javi-PC.localdomain:dynport-> host.1unlimited.com:http (1400))
- TCP Receive (javi-PC.localdomain:dynport-> host.1unlimited.com:http (1400))
- TCP Receive (javi-PC.localdomain:dynport-> host.1unlimited.com:http (1400))
- TCP Receive (javi-PC.localdomain:dynport-> host.1unlimited.com:http (760))
- TCP Receive (javi-PC.localdomain:dynport-> host.1unlimited.com:http (640))
- TCP Receive (javi-PC.localdomain:dynport-> host.1unlimited.com:http (1400))
- TCP Receive (javi-PC.localdomain:dynport-> host.1unlimited.com:http (1400))
- TCP Receive (javi-PC.localdomain:dynport-> host.1unlimited.com:http (1400))
- TCP Receive (javi-PC.localdomain:dynport-> host.1unlimited.com:http (720))
- TCP Receive (javi-PC.localdomain:dynport-> host.1unlimited.com:http (680))
- TCP Receive (javi-PC.localdomain:dynport-> host.1unlimited.com:http (1400))
- TCP Receive (javi-PC.localdomain:dynport-> host.1unlimited.com:http (1400))
- TCP Receive (javi-PC.localdomain:dynport-> host.1unlimited.com:http (1400))
- TCP Receive (javi-PC.localdomain:dynport-> host.1unlimited.com:http (1400))
- TCP Receive (javi-PC.localdomain:dynport-> host.1unlimited.com:http (1400))
- TCP Receive (javi-PC.localdomain:dynport-> host.1unlimited.com:http (1400))
- TCP Receive (javi-PC.localdomain:dynport-> host.1unlimited.com:http (1400))
- TCP Receive (javi-PC.localdomain:dynport-> host.1unlimited.com:http (1400))
- TCP Receive (javi-PC.localdomain:dynport-> host.1unlimited.com:http (1400))
- TCP Receive (javi-PC.localdomain:dynport-> host.1unlimited.com:http (1400))
- TCP Receive (javi-PC.localdomain:dynport-> host.1unlimited.com:http (1400))
- TCP Receive (javi-PC.localdomain:dynport-> host.1unlimited.com:http (1400))
- TCP Receive (javi-PC.localdomain:dynport-> host.1unlimited.com:http (1400))
- TCP Receive (javi-PC.localdomain:dynport-> host.1unlimited.com:http (1400))
- TCP Receive (javi-PC.localdomain:dynport-> host.1unlimited.com:http (240))
- TCP Receive (javi-PC.localdomain:dynport-> host.1unlimited.com:http (1160))
- TCP Receive (javi-PC.localdomain:dynport-> host.1unlimited.com:http (2800))
- TCP Receive (javi-PC.localdomain:dynport-> host.1unlimited.com:http (1400))
- TCP Receive (javi-PC.localdomain:dynport-> host.1unlimited.com:http (1400))
- TCP Receive (javi-PC.localdomain:dynport-> host.1unlimited.com:http (1400))
- TCP Receive (javi-PC.localdomain:dynport-> host.1unlimited.com:http (1400))
- TCP Receive (javi-PC.localdomain:dynport-> host.1unlimited.com:http (1400))
- TCP Receive (javi-PC.localdomain:dynport-> host.1unlimited.com:http (1400))
- TCP Receive (javi-PC.localdomain:dynport-> host.1unlimited.com:http (1400))
- TCP Receive (javi-PC.localdomain:dynport-> host.1unlimited.com:http (1400))
- TCP Receive (javi-PC.localdomain:dynport-> host.1unlimited.com:http (1400))
- TCP Receive (javi-PC.localdomain:dynport-> host.1unlimited.com:http (1400))
- TCP Receive (javi-PC.localdomain:dynport-> host.1unlimited.com:http (1400))
- TCP Receive (javi-PC.localdomain:dynport-> host.1unlimited.com:http (1400))
- TCP Receive (javi-PC.localdomain:dynport-> host.1unlimited.com:http (1400))
- TCP Receive (javi-PC.localdomain:dynport-> host.1unlimited.com:http (1400))
- TCP Receive (javi-PC.localdomain:dynport-> host.1unlimited.com:http (200))
- TCP Receive (javi-PC.localdomain:dynport-> host.1unlimited.com:http (1200))
- TCP Receive (javi-PC.localdomain:dynport-> host.1unlimited.com:http (2800))
- TCP Receive (javi-PC.localdomain:dynport-> host.1unlimited.com:http (1400))
- TCP Receive (javi-PC.localdomain:dynport-> host.1unlimited.com:http (4200))
- TCP Receive (javi-PC.localdomain:dynport-> host.1unlimited.com:http (1400))
- TCP Receive (javi-PC.localdomain:dynport-> host.1unlimited.com:http (4200))
- TCP Receive (javi-PC.localdomain:dynport-> host.1unlimited.com:http (1400))
- TCP Receive (javi-PC.localdomain:dynport-> host.1unlimited.com:http (2800))
- TCP Receive (javi-PC.localdomain:dynport-> host.1unlimited.com:http (1080))

- TCP Receive (javi-PC.localdomain:dynport-> host.1unlimited.com:http (380))
- TCP Receive (javi-PC.localdomain:dynport-> host.1unlimited.com:http (1340))
- TCP Receive (javi-PC.localdomain:dynport-> host.1unlimited.com:http (2800))
- TCP Receive (javi-PC.localdomain:dynport-> host.1unlimited.com:http (1400))
- TCP Receive (javi-PC.localdomain:dynport-> host.1unlimited.com:http (2800))
- TCP Receive (javi-PC.localdomain:dynport-> host.1unlimited.com:http (1400))
- TCP Receive (javi-PC.localdomain:dynport-> host.1unlimited.com:http (4200))
- TCP Receive (javi-PC.localdomain:dynport-> host.1unlimited.com:http (1400))
- TCP Receive (javi-PC.localdomain:dynport-> host.1unlimited.com:http (1400))
- TCP Receive (javi-PC.localdomain:dynport-> host.1unlimited.com:http (1400))
- TCP Receive (javi-PC.localdomain:dynport-> host.1unlimited.com:http (1400))
- TCP Receive (javi-PC.localdomain:dynport-> host.1unlimited.com:http (560))
- TCP Receive (javi-PC.localdomain:dynport-> host.1unlimited.com:http (840))
- TCP Receive (javi-PC.localdomain:dynport-> host.1unlimited.com:http (1400))
- TCP Receive (javi-PC.localdomain:dynport-> host.1unlimited.com:http (1400))
- TCP Receive (javi-PC.localdomain:dynport-> host.1unlimited.com:http (1400))
- TCP Receive (javi-PC.localdomain:dynport-> host.1unlimited.com:http (2800))
- TCP Receive (javi-PC.localdomain:dynport-> host.1unlimited.com:http (1400))
- TCP Receive (javi-PC.localdomain:dynport-> host.1unlimited.com:http (1400))
- TCP Receive (javi-PC.localdomain:dynport-> host.1unlimited.com:http (1400))
- TCP Receive (javi-PC.localdomain:dynport-> host.1unlimited.com:http (1400))
- TCP Receive (javi-PC.localdomain:dynport-> host.1unlimited.com:http (4200))
- TCP Receive (javi-PC.localdomain:dynport-> host.1unlimited.com:http (1400))
- TCP Receive (javi-PC.localdomain:dynport-> host.1unlimited.com:http (1400))
- TCP Receive (javi-PC.localdomain:dynport-> host.1unlimited.com:http (1400))
- TCP Receive (javi-PC.localdomain:dynport-> host.1unlimited.com:http (1400))
- TCP Receive (javi-PC.localdomain:dynport-> host.1unlimited.com:http (1400))
- TCP Receive (javi-PC.localdomain:dynport-> host.1unlimited.com:http (1400))
- TCP Receive (javi-PC.localdomain:dynport-> host.1unlimited.com:http (1400))
- TCP Receive (javi-PC.localdomain:dynport-> host.1unlimited.com:http (1400))
- TCP Receive (javi-PC.localdomain:dynport-> host.1unlimited.com:http (1400))
- TCP Receive (javi-PC.localdomain:dynport-> host.1unlimited.com:http (1400))
- TCP Receive (javi-PC.localdomain:dynport-> host.1unlimited.com:http (1400))
- TCP Receive (javi-PC.localdomain:dynport-> host.1unlimited.com:http (1120))
- TCP Receive (javi-PC.localdomain:dynport-> host.1unlimited.com:http (280))
- TCP Receive (javi-PC.localdomain:dynport-> host.1unlimited.com:http (1400))
- TCP Receive (javi-PC.localdomain:dynport-> host.1unlimited.com:http (1400))
- TCP Receive (javi-PC.localdomain:dynport-> host.1unlimited.com:http (1400))
- TCP Receive (javi-PC.localdomain:dynport-> host.1unlimited.com:http (1400))
- TCP Receive (javi-PC.localdomain:dynport-> host.1unlimited.com:http (1400))
- TCP Receive (javi-PC.localdomain:dynport-> host.1unlimited.com:http (1400))
- TCP Receive (javi-PC.localdomain:dynport-> host.1unlimited.com:http (1400))
- TCP Receive (javi-PC.localdomain:dynport-> host.1unlimited.com:http (1400))
- TCP Receive (javi-PC.localdomain:dynport-> host.1unlimited.com:http (1400))
- TCP Receive (javi-PC.localdomain:dynport-> host.1unlimited.com:http (1400))
- TCP Receive (javi-PC.localdomain:dynport-> host.1unlimited.com:http (1400))
- TCP Receive (javi-PC.localdomain:dynport-> host.1unlimited.com:http (1400))
- TCP Receive (javi-PC.localdomain:dynport-> host.1unlimited.com:http (1400))
- TCP Receive (javi-PC.localdomain:dynport-> host.1unlimited.com:http (1400))
- TCP Receive (javi-PC.localdomain:dynport-> host.1unlimited.com:http (1400))
- TCP Receive (javi-PC.localdomain:dynport-> host.1unlimited.com:http (600))
- TCP Receive (javi-PC.localdomain:dynport-> host.1unlimited.com:http (800))
- TCP Receive (javi-PC.localdomain:dynport-> host.1unlimited.com:http (1400))
- TCP Receive (javi-PC.localdomain:dynport-> host.1unlimited.com:http (1400))
- TCP Receive (javi-PC.localdomain:dynport-> host.1unlimited.com:http (1400))
- TCP Receive (javi-PC.localdomain:dynport-> host.1unlimited.com:http (1400))
- TCP Receive (javi-PC.localdomain:dynport-> host.1unlimited.com:http (1400))

- TCP Receive (javi-PC.localdomain:dynport-> host.1unlimited.com:http (1400))
- TCP Receive (javi-PC.localdomain:dynport-> host.1unlimited.com:http (1400))
- TCP Receive (javi-PC.localdomain:dynport-> host.1unlimited.com:http (1400))
- TCP Receive (javi-PC.localdomain:dynport-> host.1unlimited.com:http (2800))
- TCP Receive (javi-PC.localdomain:dynport-> host.1unlimited.com:http (2800))
- TCP Receive (javi-PC.localdomain:dynport-> host.1unlimited.com:http (1400))
- TCP Receive (javi-PC.localdomain:dynport-> host.1unlimited.com:http (1400))
- TCP Receive (javi-PC.localdomain:dynport-> host.1unlimited.com:http (80))
- TCP Receive (javi-PC.localdomain:dynport-> host.1unlimited.com:http (1320))
- TCP Receive (javi-PC.localdomain:dynport-> host.1unlimited.com:http (1400))
- TCP Receive (javi-PC.localdomain:dynport-> host.1unlimited.com:http (1400))
- TCP Receive (javi-PC.localdomain:dynport-> host.1unlimited.com:http (1400))
- TCP Receive (javi-PC.localdomain:dynport-> host.1unlimited.com:http (1400))
- TCP Receive (javi-PC.localdomain:dynport-> host.1unlimited.com:http (1400))
- TCP Receive (javi-PC.localdomain:dynport-> host.1unlimited.com:http (1400))
- TCP Receive (javi-PC.localdomain:dynport-> host.1unlimited.com:http (1400))
- TCP Receive (javi-PC.localdomain:dynport-> host.1unlimited.com:http (1400))
- TCP Receive (javi-PC.localdomain:dynport-> host.1unlimited.com:http (1400))
- TCP Receive (javi-PC.localdomain:dynport-> host.1unlimited.com:http (1400))
- TCP Receive (javi-PC.localdomain:dynport-> host.1unlimited.com:http (1400))
- TCP Receive (javi-PC.localdomain:dynport-> host.1unlimited.com:http (1400))
- TCP Receive (javi-PC.localdomain:dynport-> host.1unlimited.com:http (1400))
- TCP Receive (javi-PC.localdomain:dynport-> host.1unlimited.com:http (960))
- TCP Receive (javi-PC.localdomain:dynport-> host.1unlimited.com:http (440))
- TCP Receive (javi-PC.localdomain:dynport-> host.1unlimited.com:http (1400))
- TCP Receive (javi-PC.localdomain:dynport-> host.1unlimited.com:http (40))
- TCP Receive (javi-PC.localdomain:dynport-> host.1unlimited.com:http (1360))
- TCP Receive (javi-PC.localdomain:dynport-> host.1unlimited.com:http (1400))
- TCP Receive (javi-PC.localdomain:dynport-> host.1unlimited.com:http (1400))
- TCP Receive (javi-PC.localdomain:dynport-> host.1unlimited.com:http (1400))
- TCP Receive (javi-PC.localdomain:dynport-> host.1unlimited.com:http (1400))
- TCP Receive (javi-PC.localdomain:dynport-> host.1unlimited.com:http (1400))
- TCP Receive (javi-PC.localdomain:dynport-> host.1unlimited.com:http (1400))
- TCP Receive (javi-PC.localdomain:dynport-> host.1unlimited.com:http (1400))
- TCP Receive (javi-PC.localdomain:dynport-> host.1unlimited.com:http (1400))
- TCP Receive (javi-PC.localdomain:dynport-> host.1unlimited.com:http (1400))
- TCP Receive (javi-PC.localdomain:dynport-> host.1unlimited.com:http (1400))
- TCP Receive (javi-PC.localdomain:dynport-> host.1unlimited.com:http (1400))
- TCP Receive (javi-PC.localdomain:dynport-> host.1unlimited.com:http (1400))
- TCP Receive (javi-PC.localdomain:dynport-> host.1unlimited.com:http (1400))
- TCP Receive (javi-PC.localdomain:dynport-> host.1unlimited.com:http (1400))
- TCP Receive (javi-PC.localdomain:dynport-> host.1unlimited.com:http (1400))
- TCP Receive (javi-PC.localdomain:dynport-> host.1unlimited.com:http (1400))
- TCP Receive (javi-PC.localdomain:dynport-> host.1unlimited.com:http (1400))
- TCP Receive (javi-PC.localdomain:dynport-> host.1unlimited.com:http (440))
- TCP Receive (javi-PC.localdomain:dynport-> host.1unlimited.com:http (960))
- TCP Receive (javi-PC.localdomain:dynport-> host.1unlimited.com:http (1400))
- TCP Receive (javi-PC.localdomain:dynport-> host.1unlimited.com:http (1400))
- TCP Receive (javi-PC.localdomain:dynport-> host.1unlimited.com:http (1400))
- TCP Receive (javi-PC.localdomain:dynport-> host.1unlimited.com:http (1400))
- TCP Receive (javi-PC.localdomain:dynport-> host.1unlimited.com:http (1400))
- TCP Receive (javi-PC.localdomain:dynport-> host.1unlimited.com:http (1460))
- TCP Receive (javi-PC.localdomain:dynport-> host.1unlimited.com:http (1340))
- TCP Receive (javi-PC.localdomain:dynport-> host.1unlimited.com:http (1400))
- TCP Receive (javi-PC.localdomain:dynport-> host.1unlimited.com:http (1400))
- TCP Receive (javi-PC.localdomain:dynport-> host.1unlimited.com:http (1400))
- TCP Receive (javi-PC.localdomain:dynport-> host.1unlimited.com:http (1400))
- TCP Receive (javi-PC.localdomain:dynport-> host.1unlimited.com:http (1400))

- TCP Receive (javi-PC.localdomain:dynport-> host.1unlimited.com:http (1400))
- TCP Receive (javi-PC.localdomain:dynport-> host.1unlimited.com:http (1400))
- TCP Receive (javi-PC.localdomain:dynport-> host.1unlimited.com:http (1400))
- TCP Receive (javi-PC.localdomain:dynport-> host.1unlimited.com:http (1400))
- TCP Receive (javi-PC.localdomain:dynport-> host.1unlimited.com:http (1400))
- TCP Receive (javi-PC.localdomain:dynport-> host.1unlimited.com:http (1400))
- TCP Receive (javi-PC.localdomain:dynport-> host.1unlimited.com:http (920))
- TCP Receive (javi-PC.localdomain:dynport-> host.1unlimited.com:http (480))
- TCP Receive (javi-PC.localdomain:dynport-> host.1unlimited.com:http (1400))
- TCP Receive (javi-PC.localdomain:dynport-> host.1unlimited.com:http (1400))
- TCP Receive (javi-PC.localdomain:dynport-> host.1unlimited.com:http (1400))
- TCP Receive (javi-PC.localdomain:dynport-> host.1unlimited.com:http (1400))
- TCP Receive (javi-PC.localdomain:dynport-> host.1unlimited.com:http (1400))
- TCP Receive (javi-PC.localdomain:dynport-> host.1unlimited.com:http (1400))
- TCP Receive (javi-PC.localdomain:dynport-> host.1unlimited.com:http (1400))
- TCP Receive (javi-PC.localdomain:dynport-> host.1unlimited.com:http (1400))
- TCP Receive (javi-PC.localdomain:dynport-> host.1unlimited.com:http (1400))
- TCP Receive (javi-PC.localdomain:dynport-> host.1unlimited.com:http (1400))
- TCP Receive (javi-PC.localdomain:dynport-> host.1unlimited.com:http (1400))
- TCP Receive (javi-PC.localdomain:dynport-> host.1unlimited.com:http (1400))
- TCP Receive (javi-PC.localdomain:dynport-> host.1unlimited.com:http (1400))
- TCP Receive (javi-PC.localdomain:dynport-> host.1unlimited.com:http (1400))
- TCP Receive (javi-PC.localdomain:dynport-> host.1unlimited.com:http (400))
- TCP Receive (javi-PC.localdomain:dynport-> host.1unlimited.com:http (1000))
- TCP Receive (javi-PC.localdomain:dynport-> host.1unlimited.com:http (1400))
- TCP Receive (javi-PC.localdomain:dynport-> host.1unlimited.com:http (1400))
- TCP Receive (javi-PC.localdomain:dynport-> host.1unlimited.com:http (1400))
- TCP Receive (javi-PC.localdomain:dynport-> host.1unlimited.com:http (1400))
- TCP Receive (javi-PC.localdomain:dynport-> host.1unlimited.com:http (1400))
- TCP Receive (javi-PC.localdomain:dynport-> host.1unlimited.com:http (1400))
- TCP Receive (javi-PC.localdomain:dynport-> host.1unlimited.com:http (1400))
- TCP Receive (javi-PC.localdomain:dynport-> host.1unlimited.com:http (1400))
- TCP Receive (javi-PC.localdomain:dynport-> host.1unlimited.com:http (1400))
- TCP Receive (javi-PC.localdomain:dynport-> host.1unlimited.com:http (1400))
- TCP Receive (javi-PC.localdomain:dynport-> host.1unlimited.com:http (1400))
- TCP Receive (javi-PC.localdomain:dynport-> host.1unlimited.com:http (1400))
- TCP Receive (javi-PC.localdomain:dynport-> host.1unlimited.com:http (1400))
- TCP Receive (javi-PC.localdomain:dynport-> host.1unlimited.com:http (1400))
- TCP Receive (javi-PC.localdomain:dynport-> host.1unlimited.com:http (1280))
- TCP Receive (javi-PC.localdomain:dynport-> host.1unlimited.com:http (120))
- TCP Receive (javi-PC.localdomain:dynport-> host.1unlimited.com:http (1400))
- TCP Receive (javi-PC.localdomain:dynport-> host.1unlimited.com:http (1400))
- TCP Receive (javi-PC.localdomain:dynport-> host.1unlimited.com:http (1400))
- TCP Receive (javi-PC.localdomain:dynport-> host.1unlimited.com:http (1400))
- TCP Receive (javi-PC.localdomain:dynport-> host.1unlimited.com:http (1400))
- TCP Receive (javi-PC.localdomain:dynport-> host.1unlimited.com:http (1400))
- TCP Receive (javi-PC.localdomain:dynport-> host.1unlimited.com:http (1400))
- TCP Receive (javi-PC.localdomain:dynport-> host.1unlimited.com:http (1400))
- TCP Receive (javi-PC.localdomain:dynport-> host.1unlimited.com:http (1400))
- TCP Receive (javi-PC.localdomain:dynport-> host.1unlimited.com:http (1400))
- TCP Receive (javi-PC.localdomain:dynport-> host.1unlimited.com:http (1400))
- TCP Receive (javi-PC.localdomain:dynport-> host.1unlimited.com:http (1400))
- TCP Receive (javi-PC.localdomain:dynport-> host.1unlimited.com:http (1400))
- TCP Receive (javi-PC.localdomain:dynport-> host.1unlimited.com:http (1400))
- TCP Receive (javi-PC.localdomain:dynport-> host.1unlimited.com:http (1400))
- TCP Receive (javi-PC.localdomain:dynport-> host.1unlimited.com:http (1400))
- TCP Receive (javi-PC.localdomain:dynport-> host.1unlimited.com:http (1400))
- TCP Receive (javi-PC.localdomain:dynport-> host.1unlimited.com:http (1400))
- TCP Receive (javi-PC.localdomain:dynport-> host.1unlimited.com:http (1400))
- TCP Receive (javi-PC.localdomain:dynport-> host.1unlimited.com:http (1400))
- TCP Receive (javi-PC.localdomain:dynport-> host.1unlimited.com:http (1400))
- TCP Receive (javi-PC.localdomain:dynport-> host.1unlimited.com:http (1320))

- TCP Receive (javi-PC.localdomain:dynport-> host.1unlimited.com:http (80))
- TCP Receive (javi-PC.localdomain:dynport-> host.1unlimited.com:http (1400))
- TCP Receive (javi-PC.localdomain:dynport-> host.1unlimited.com:http (1400))
- TCP Receive (javi-PC.localdomain:dynport-> host.1unlimited.com:http (1400))
- TCP Receive (javi-PC.localdomain:dynport-> host.1unlimited.com:http (1400))
- TCP Receive (javi-PC.localdomain:dynport-> host.1unlimited.com:http (1400))
- TCP Receive (javi-PC.localdomain:dynport-> host.1unlimited.com:http (1400))
- TCP Receive (javi-PC.localdomain:dynport-> host.1unlimited.com:http (2800))
- TCP Receive (javi-PC.localdomain:dynport-> host.1unlimited.com:http (1400))
- TCP Receive (javi-PC.localdomain:dynport-> host.1unlimited.com:http (1400))
- TCP Receive (javi-PC.localdomain:dynport-> host.1unlimited.com:http (1400))
- TCP Receive (javi-PC.localdomain:dynport-> host.1unlimited.com:http (2800))
- TCP Receive (javi-PC.localdomain:dynport-> host.1unlimited.com:http (2200))
- TCP Receive (javi-PC.localdomain:dynport-> host.1unlimited.com:http (600))
- TCP Receive (javi-PC.localdomain:dynport-> host.1unlimited.com:http (2800))
- TCP Receive (javi-PC.localdomain:dynport-> host.1unlimited.com:http (1400))
- TCP Receive (javi-PC.localdomain:dynport-> host.1unlimited.com:http (1400))
- TCP Receive (javi-PC.localdomain:dynport-> host.1unlimited.com:http (2800))
- TCP Receive (javi-PC.localdomain:dynport-> host.1unlimited.com:http (1400))
- TCP Receive (javi-PC.localdomain:dynport-> host.1unlimited.com:http (1400))
- TCP Receive (javi-PC.localdomain:dynport-> host.1unlimited.com:http (1400))
- TCP Receive (javi-PC.localdomain:dynport-> host.1unlimited.com:http (1400))
- TCP Receive (javi-PC.localdomain:dynport-> host.1unlimited.com:http (1400))
- TCP Receive (javi-PC.localdomain:dynport-> host.1unlimited.com:http (1400))
- TCP Receive (javi-PC.localdomain:dynport-> host.1unlimited.com:http (1400))
- TCP Receive (javi-PC.localdomain:dynport-> host.1unlimited.com:http (1400))
- TCP Receive (javi-PC.localdomain:dynport-> host.1unlimited.com:http (280))
- TCP Receive (javi-PC.localdomain:dynport-> host.1unlimited.com:http (1120))
- TCP Receive (javi-PC.localdomain:dynport-> host.1unlimited.com:http (1400))
- TCP Receive (javi-PC.localdomain:dynport-> host.1unlimited.com:http (1400))
- TCP Receive (javi-PC.localdomain:dynport-> host.1unlimited.com:http (1400))
- TCP Receive (javi-PC.localdomain:dynport-> host.1unlimited.com:http (1400))
- TCP Receive (javi-PC.localdomain:dynport-> host.1unlimited.com:http (1400))
- TCP Receive (javi-PC.localdomain:dynport-> host.1unlimited.com:http (1400))
- TCP Receive (javi-PC.localdomain:dynport-> host.1unlimited.com:http (1400))
- TCP Receive (javi-PC.localdomain:dynport-> host.1unlimited.com:http (1400))
- TCP Receive (javi-PC.localdomain:dynport-> host.1unlimited.com:http (1400))
- TCP Receive (javi-PC.localdomain:dynport-> host.1unlimited.com:http (1400))
- TCP Receive (javi-PC.localdomain:dynport-> host.1unlimited.com:http (1400))
- TCP Receive (javi-PC.localdomain:dynport-> host.1unlimited.com:http (1400))
- TCP Receive (javi-PC.localdomain:dynport-> host.1unlimited.com:http (1400))
- TCP Receive (javi-PC.localdomain:dynport-> host.1unlimited.com:http (1160))
- TCP Receive (javi-PC.localdomain:dynport-> host.1unlimited.com:http (240))
- TCP Receive (javi-PC.localdomain:dynport-> host.1unlimited.com:http (1400))
- TCP Receive (javi-PC.localdomain:dynport-> host.1unlimited.com:http (1400))
- TCP Receive (javi-PC.localdomain:dynport-> host.1unlimited.com:http (1400))
- TCP Receive (javi-PC.localdomain:dynport-> host.1unlimited.com:http (1400))
- TCP Receive (javi-PC.localdomain:dynport-> host.1unlimited.com:http (1400))
- TCP Receive (javi-PC.localdomain:dynport-> host.1unlimited.com:http (1400))
- TCP Receive (javi-PC.localdomain:dynport-> host.1unlimited.com:http (1400))
- TCP Receive (javi-PC.localdomain:dynport-> host.1unlimited.com:http (1400))
- TCP Receive (javi-PC.localdomain:dynport-> host.1unlimited.com:http (760))
- TCP Receive (javi-PC.localdomain:dynport-> host.1unlimited.com:http (640))
- TCP Receive (javi-PC.localdomain:dynport-> host.1unlimited.com:http (1400))
- TCP Receive (javi-PC.localdomain:dynport-> host.1unlimited.com:http (1400))
- TCP Receive (javi-PC.localdomain:dynport-> host.1unlimited.com:http (1400))
- TCP Receive (javi-PC.localdomain:dynport-> host.1unlimited.com:http (1400))

- TCP Receive (javi-PC.localdomain:dynport-> host.1unlimited.com:http (1400))
- TCP Receive (javi-PC.localdomain:dynport-> host.1unlimited.com:http (1400))
- TCP Receive (javi-PC.localdomain:dynport-> host.1unlimited.com:http (1400))
- TCP Receive (javi-PC.localdomain:dynport-> host.1unlimited.com:http (1400))
- TCP Receive (javi-PC.localdomain:dynport-> host.1unlimited.com:http (1400))
- TCP Receive (javi-PC.localdomain:dynport-> host.1unlimited.com:http (1400))
- TCP Receive (javi-PC.localdomain:dynport-> host.1unlimited.com:http (1400))
- TCP Receive (javi-PC.localdomain:dynport-> host.1unlimited.com:http (1400))
- TCP Receive (javi-PC.localdomain:dynport-> host.1unlimited.com:http (1400))
- TCP Receive (javi-PC.localdomain:dynport-> host.1unlimited.com:http (1400))
- TCP Receive (javi-PC.localdomain:dynport-> host.1unlimited.com:http (640))
- TCP Receive (javi-PC.localdomain:dynport-> host.1unlimited.com:http (820))
- TCP Receive (javi-PC.localdomain:dynport-> host.1unlimited.com:http (1460))
- TCP Receive (javi-PC.localdomain:dynport-> host.1unlimited.com:http (1280))
- TCP Receive (javi-PC.localdomain:dynport-> host.1unlimited.com:http (2800))
- TCP Receive (javi-PC.localdomain:dynport-> host.1unlimited.com:http (2800))
- TCP Receive (javi-PC.localdomain:dynport-> host.1unlimited.com:http (1400))
- TCP Receive (javi-PC.localdomain:dynport-> host.1unlimited.com:http (2800))
- TCP Receive (javi-PC.localdomain:dynport-> host.1unlimited.com:http (1400))
- TCP Receive (javi-PC.localdomain:dynport-> host.1unlimited.com:http (1400))
- TCP Receive (javi-PC.localdomain:dynport-> host.1unlimited.com:http (2800))
- TCP Receive (javi-PC.localdomain:dynport-> host.1unlimited.com:http (2800))
- TCP Receive (javi-PC.localdomain:dynport-> host.1unlimited.com:http (240))
- TCP Receive (javi-PC.localdomain:dynport-> host.1unlimited.com:http (1160))
- TCP Receive (javi-PC.localdomain:dynport-> host.1unlimited.com:http (1400))
- TCP Receive (javi-PC.localdomain:dynport-> host.1unlimited.com:http (1400))
- TCP Receive (javi-PC.localdomain:dynport-> host.1unlimited.com:http (1400))
- TCP Receive (javi-PC.localdomain:dynport-> host.1unlimited.com:http (1400))
- TCP Receive (javi-PC.localdomain:dynport-> host.1unlimited.com:http (1400))
- TCP Receive (javi-PC.localdomain:dynport-> host.1unlimited.com:http (1400))
- TCP Receive (javi-PC.localdomain:dynport-> host.1unlimited.com:http (1400))
- TCP Receive (javi-PC.localdomain:dynport-> host.1unlimited.com:http (1400))
- TCP Receive (javi-PC.localdomain:dynport-> host.1unlimited.com:http (1400))
- TCP Receive (javi-PC.localdomain:dynport-> host.1unlimited.com:http (1400))
- TCP Receive (javi-PC.localdomain:dynport-> host.1unlimited.com:http (1400))
- TCP Receive (javi-PC.localdomain:dynport-> host.1unlimited.com:http (1400))
- TCP Receive (javi-PC.localdomain:dynport-> host.1unlimited.com:http (1400))
- TCP Receive (javi-PC.localdomain:dynport-> host.1unlimited.com:http (1120))
- TCP Receive (javi-PC.localdomain:dynport-> host.1unlimited.com:http (280))
- TCP Receive (javi-PC.localdomain:dynport-> host.1unlimited.com:http (1400))
- TCP Receive (javi-PC.localdomain:dynport-> host.1unlimited.com:http (1400))
- TCP Receive (javi-PC.localdomain:dynport-> host.1unlimited.com:http (1400))
- TCP Receive (javi-PC.localdomain:dynport-> host.1unlimited.com:http (1400))
- TCP Receive (javi-PC.localdomain:dynport-> host.1unlimited.com:http (1400))
- TCP Receive (javi-PC.localdomain:dynport-> host.1unlimited.com:http (1400))
- TCP Receive (javi-PC.localdomain:dynport-> host.1unlimited.com:http (1400))
- TCP Receive (javi-PC.localdomain:dynport-> host.1unlimited.com:http (1400))
- TCP Receive (javi-PC.localdomain:dynport-> host.1unlimited.com:http (1400))
- TCP Receive (javi-PC.localdomain:dynport-> host.1unlimited.com:http (1400))
- TCP Receive (javi-PC.localdomain:dynport-> host.1unlimited.com:http (1400))
- TCP Receive (javi-PC.localdomain:dynport-> host.1unlimited.com:http (1400))
- TCP Receive (javi-PC.localdomain:dynport-> host.1unlimited.com:http (1400))
- TCP Receive (javi-PC.localdomain:dynport-> host.1unlimited.com:http (1400))
- TCP Receive (javi-PC.localdomain:dynport-> host.1unlimited.com:http (1400))
- TCP Receive (javi-PC.localdomain:dynport-> host.1unlimited.com:http (600))
- TCP Receive (javi-PC.localdomain:dynport-> host.1unlimited.com:http (800))
- TCP Receive (javi-PC.localdomain:dynport-> host.1unlimited.com:http (1400))
- TCP Receive (javi-PC.localdomain:dynport-> host.1unlimited.com:http (1400))

- TCP Receive (javi-PC.localdomain:dynport-> host.1unlimited.com:http (1400))
- TCP Receive (javi-PC.localdomain:dynport-> host.1unlimited.com:http (1400))
- TCP Receive (javi-PC.localdomain:dynport-> host.1unlimited.com:http (1400))
- TCP Receive (javi-PC.localdomain:dynport-> host.1unlimited.com:http (1400))
- TCP Receive (javi-PC.localdomain:dynport-> host.1unlimited.com:http (1400))
- TCP Receive (javi-PC.localdomain:dynport-> host.1unlimited.com:http (1400))
- TCP Receive (javi-PC.localdomain:dynport-> host.1unlimited.com:http (1400))
- TCP Receive (javi-PC.localdomain:dynport-> host.1unlimited.com:http (1400))
- TCP Receive (javi-PC.localdomain:dynport-> host.1unlimited.com:http (1400))
- TCP Receive (javi-PC.localdomain:dynport-> host.1unlimited.com:http (1400))
- TCP Receive (javi-PC.localdomain:dynport-> host.1unlimited.com:http (1400))
- TCP Receive (javi-PC.localdomain:dynport-> host.1unlimited.com:http (1400))
- TCP Receive (javi-PC.localdomain:dynport-> host.1unlimited.com:http (1400))
- TCP Receive (javi-PC.localdomain:dynport-> host.1unlimited.com:http (120))
- TCP Receive (javi-PC.localdomain:dynport-> host.1unlimited.com:http (1280))
- TCP Receive (javi-PC.localdomain:dynport-> host.1unlimited.com:http (1400))
- TCP Receive (javi-PC.localdomain:dynport-> host.1unlimited.com:http (1400))
- TCP Receive (javi-PC.localdomain:dynport-> host.1unlimited.com:http (1400))
- TCP Receive (javi-PC.localdomain:dynport-> host.1unlimited.com:http (1400))
- TCP Receive (javi-PC.localdomain:dynport-> host.1unlimited.com:http (1400))
- TCP Receive (javi-PC.localdomain:dynport-> host.1unlimited.com:http (1400))
- TCP Receive (javi-PC.localdomain:dynport-> host.1unlimited.com:http (1400))
- TCP Receive (javi-PC.localdomain:dynport-> host.1unlimited.com:http (1400))
- TCP Receive (javi-PC.localdomain:dynport-> host.1unlimited.com:http (2800))
- TCP Receive (javi-PC.localdomain:dynport-> host.1unlimited.com:http (1400))
- TCP Receive (javi-PC.localdomain:dynport-> host.1unlimited.com:http (1400))
- TCP Receive (javi-PC.localdomain:dynport-> host.1unlimited.com:http (1400))
- TCP Receive (javi-PC.localdomain:dynport-> host.1unlimited.com:http (1000))
- TCP Receive (javi-PC.localdomain:dynport-> host.1unlimited.com:http (400))
- TCP Receive (javi-PC.localdomain:dynport-> host.1unlimited.com:http (1400))
- TCP Receive (javi-PC.localdomain:dynport-> host.1unlimited.com:http (1400))
- TCP Receive (javi-PC.localdomain:dynport-> host.1unlimited.com:http (1400))
- TCP Receive (javi-PC.localdomain:dynport-> host.1unlimited.com:http (1400))
- TCP Receive (javi-PC.localdomain:dynport-> host.1unlimited.com:http (1400))
- TCP Receive (javi-PC.localdomain:dynport-> host.1unlimited.com:http (1400))
- TCP Receive (javi-PC.localdomain:dynport-> host.1unlimited.com:http (1400))
- TCP Receive (javi-PC.localdomain:dynport-> host.1unlimited.com:http (1400))
- TCP Receive (javi-PC.localdomain:dynport-> host.1unlimited.com:http (1400))
- TCP Receive (javi-PC.localdomain:dynport-> host.1unlimited.com:http (1400))
- TCP Receive (javi-PC.localdomain:dynport-> host.1unlimited.com:http (1400))
- TCP Receive (javi-PC.localdomain:dynport-> host.1unlimited.com:http (1400))
- TCP Receive (javi-PC.localdomain:dynport-> host.1unlimited.com:http (3280))
- TCP Receive (javi-PC.localdomain:dynport-> host.1unlimited.com:http (920))
- TCP Receive (javi-PC.localdomain:dynport-> host.1unlimited.com:http (1400))
- TCP Receive (javi-PC.localdomain:dynport-> host.1unlimited.com:http (1400))
- TCP Receive (javi-PC.localdomain:dynport-> host.1unlimited.com:http (2800))
- TCP Receive (javi-PC.localdomain:dynport-> host.1unlimited.com:http (2800))
- TCP Receive (javi-PC.localdomain:dynport-> host.1unlimited.com:http (4200))
- TCP Receive (javi-PC.localdomain:dynport-> host.1unlimited.com:http (1400))
- TCP Receive (javi-PC.localdomain:dynport-> host.1unlimited.com:http (1460))
- TCP Receive (javi-PC.localdomain:dynport-> host.1unlimited.com:http (1460))
- TCP Receive (javi-PC.localdomain:dynport-> host.1unlimited.com:http (1280))
- TCP Receive (javi-PC.localdomain:dynport-> host.1unlimited.com:http (1360))
- TCP Receive (javi-PC.localdomain:dynport-> host.1unlimited.com:http (40))
- TCP Receive (javi-PC.localdomain:dynport-> host.1unlimited.com:http (4200))
- TCP Receive (javi-PC.localdomain:dynport-> host.1unlimited.com:http (1400))
- TCP Receive (javi-PC.localdomain:dynport-> host.1unlimited.com:http (1400))

- TCP Receive (javi-PC.localdomain:dynport-> host.1unlimited.com:http (1400))
- TCP Receive (javi-PC.localdomain:dynport-> host.1unlimited.com:http (1400))
- TCP Receive (javi-PC.localdomain:dynport-> host.1unlimited.com:http (1400))
- TCP Receive (javi-PC.localdomain:dynport-> host.1unlimited.com:http (1400))
- TCP Receive (javi-PC.localdomain:dynport-> host.1unlimited.com:http (1400))
- TCP Receive (javi-PC.localdomain:dynport-> host.1unlimited.com:http (1400))
- TCP Receive (javi-PC.localdomain:dynport-> host.1unlimited.com:http (80))
- TCP Receive (javi-PC.localdomain:dynport-> host.1unlimited.com:http (1320))
- TCP Receive (javi-PC.localdomain:dynport-> host.1unlimited.com:http (1400))
- TCP Receive (javi-PC.localdomain:dynport-> host.1unlimited.com:http (1400))
- TCP Receive (javi-PC.localdomain:dynport-> host.1unlimited.com:http (1400))
- TCP Receive (javi-PC.localdomain:dynport-> host.1unlimited.com:http (1400))
- TCP Receive (javi-PC.localdomain:dynport-> host.1unlimited.com:http (1400))
- TCP Receive (javi-PC.localdomain:dynport-> host.1unlimited.com:http (1400))
- TCP Receive (javi-PC.localdomain:dynport-> host.1unlimited.com:http (1400))
- TCP Receive (javi-PC.localdomain:dynport-> host.1unlimited.com:http (1400))
- TCP Receive (javi-PC.localdomain:dynport-> host.1unlimited.com:http (1400))
- TCP Receive (javi-PC.localdomain:dynport-> host.1unlimited.com:http (1400))
- TCP Receive (javi-PC.localdomain:dynport-> host.1unlimited.com:http (840))
- TCP Receive (javi-PC.localdomain:dynport-> host.1unlimited.com:http (560))
- TCP Receive (javi-PC.localdomain:dynport-> host.1unlimited.com:http (1400))
- TCP Receive (javi-PC.localdomain:dynport-> host.1unlimited.com:http (1400))
- TCP Receive (javi-PC.localdomain:dynport-> host.1unlimited.com:http (1400))
- TCP Receive (javi-PC.localdomain:dynport-> host.1unlimited.com:http (1400))
- TCP Receive (javi-PC.localdomain:dynport-> host.1unlimited.com:http (1400))
- TCP Receive (javi-PC.localdomain:dynport-> host.1unlimited.com:http (1400))
- TCP Receive (javi-PC.localdomain:dynport-> host.1unlimited.com:http (1400))
- TCP Receive (javi-PC.localdomain:dynport-> host.1unlimited.com:http (1400))
- TCP Receive (javi-PC.localdomain:dynport-> host.1unlimited.com:http (1400))
- TCP Receive (javi-PC.localdomain:dynport-> host.1unlimited.com:http (1400))
- TCP Receive (javi-PC.localdomain:dynport-> host.1unlimited.com:http (1400))
- TCP Receive (javi-PC.localdomain:dynport-> host.1unlimited.com:http (1400))
- TCP Receive (javi-PC.localdomain:dynport-> host.1unlimited.com:http (1400))
- TCP Receive (javi-PC.localdomain:dynport-> host.1unlimited.com:http (1400))
- TCP Receive (javi-PC.localdomain:dynport-> host.1unlimited.com:http (1400))
- TCP Receive (javi-PC.localdomain:dynport-> host.1unlimited.com:http (1400))
- TCP Receive (javi-PC.localdomain:dynport-> host.1unlimited.com:http (1400))
- TCP Receive (javi-PC.localdomain:dynport-> host.1unlimited.com:http (1400))
- TCP Receive (javi-PC.localdomain:dynport-> host.1unlimited.com:http (1400))
- TCP Receive (javi-PC.localdomain:dynport-> host.1unlimited.com:http (1400))
- TCP Receive (javi-PC.localdomain:dynport-> host.1unlimited.com:http (960))
- TCP Receive (javi-PC.localdomain:dynport-> host.1unlimited.com:http (440))
- TCP Receive (javi-PC.localdomain:dynport-> host.1unlimited.com:http (1400))
- TCP Receive (javi-PC.localdomain:dynport-> host.1unlimited.com:http (1400))
- TCP Receive (javi-PC.localdomain:dynport-> host.1unlimited.com:http (1400))
- TCP Receive (javi-PC.localdomain:dynport-> host.1unlimited.com:http (1400))
- TCP Receive (javi-PC.localdomain:dynport-> host.1unlimited.com:http (1400))
- TCP Receive (javi-PC.localdomain:dynport-> host.1unlimited.com:http (1400))
- TCP Receive (javi-PC.localdomain:dynport-> host.1unlimited.com:http (1400))
- TCP Receive (javi-PC.localdomain:dynport-> host.1unlimited.com:http (1400))
- TCP Receive (javi-PC.localdomain:dynport-> host.1unlimited.com:http (1400))
- TCP Receive (javi-PC.localdomain:dynport-> host.1unlimited.com:http (1400))
- TCP Receive (javi-PC.localdomain:dynport-> host.1unlimited.com:http (1400))
- TCP Receive (javi-PC.localdomain:dynport-> host.1unlimited.com:http (1400))
- TCP Receive (javi-PC.localdomain:dynport-> host.1unlimited.com:http (1400))
- TCP Receive (javi-PC.localdomain:dynport-> host.1unlimited.com:http (1840))

- TCP Receive (javi-PC.localdomain:dynport-> host.1unlimited.com:http (960))
- TCP Receive (javi-PC.localdomain:dynport-> host.1unlimited.com:http (1400))
- TCP Receive (javi-PC.localdomain:dynport-> host.1unlimited.com:http (1400))
- TCP Receive (javi-PC.localdomain:dynport-> host.1unlimited.com:http (1400))
- TCP Receive (javi-PC.localdomain:dynport-> host.1unlimited.com:http (1400))
- TCP Receive (javi-PC.localdomain:dynport-> host.1unlimited.com:http (1400))
- TCP Receive (javi-PC.localdomain:dynport-> host.1unlimited.com:http (1400))
- TCP Receive (javi-PC.localdomain:dynport-> host.1unlimited.com:http (1400))
- TCP Receive (javi-PC.localdomain:dynport-> host.1unlimited.com:http (1400))
- TCP Receive (javi-PC.localdomain:dynport-> host.1unlimited.com:http (1400))
- TCP Receive (javi-PC.localdomain:dynport-> host.1unlimited.com:http (1400))
- TCP Receive (javi-PC.localdomain:dynport-> host.1unlimited.com:http (1400))
- TCP Receive (javi-PC.localdomain:dynport-> host.1unlimited.com:http (1400))
- TCP Receive (javi-PC.localdomain:dynport-> host.1unlimited.com:http (1400))
- TCP Receive (javi-PC.localdomain:dynport-> host.1unlimited.com:http (1320))
- TCP Receive (javi-PC.localdomain:dynport-> host.1unlimited.com:http (80))
- TCP Receive (javi-PC.localdomain:dynport-> host.1unlimited.com:http (1400))
- TCP Receive (javi-PC.localdomain:dynport-> host.1unlimited.com:http (1400))
- TCP Receive (javi-PC.localdomain:dynport-> host.1unlimited.com:http (1400))
- TCP Receive (javi-PC.localdomain:dynport-> host.1unlimited.com:http (1400))
- TCP Receive (javi-PC.localdomain:dynport-> host.1unlimited.com:http (1400))
- TCP Receive (javi-PC.localdomain:dynport-> host.1unlimited.com:http (1400))
- TCP Receive (javi-PC.localdomain:dynport-> host.1unlimited.com:http (1400))
- TCP Receive (javi-PC.localdomain:dynport-> host.1unlimited.com:http (1400))
- TCP Receive (javi-PC.localdomain:dynport-> host.1unlimited.com:http (320))
- TCP Receive (javi-PC.localdomain:dynport-> host.1unlimited.com:http (1080))
- TCP Receive (javi-PC.localdomain:dynport-> host.1unlimited.com:http (1400))
- TCP Receive (javi-PC.localdomain:dynport-> host.1unlimited.com:http (1400))
- TCP Receive (javi-PC.localdomain:dynport-> host.1unlimited.com:http (1400))
- TCP Receive (javi-PC.localdomain:dynport-> host.1unlimited.com:http (1400))
- TCP Receive (javi-PC.localdomain:dynport-> host.1unlimited.com:http (1400))
- TCP Receive (javi-PC.localdomain:dynport-> host.1unlimited.com:http (1400))
- TCP Receive (javi-PC.localdomain:dynport-> host.1unlimited.com:http (1400))
- TCP Receive (javi-PC.localdomain:dynport-> host.1unlimited.com:http (1400))
- TCP Receive (javi-PC.localdomain:dynport-> host.1unlimited.com:http (1400))
- TCP Receive (javi-PC.localdomain:dynport-> host.1unlimited.com:http (1400))
- TCP Receive (javi-PC.localdomain:dynport-> host.1unlimited.com:http (1400))
- TCP Receive (javi-PC.localdomain:dynport-> host.1unlimited.com:http (1400))
- TCP Receive (javi-PC.localdomain:dynport-> host.1unlimited.com:http (1400))
- TCP Receive (javi-PC.localdomain:dynport-> host.1unlimited.com:http (1400))
- TCP Receive (javi-PC.localdomain:dynport-> host.1unlimited.com:http (1200))
- TCP Receive (javi-PC.localdomain:dynport-> host.1unlimited.com:http (200))
- TCP Receive (javi-PC.localdomain:dynport-> host.1unlimited.com:http (1400))
- TCP Receive (javi-PC.localdomain:dynport-> host.1unlimited.com:http (1400))
- TCP Receive (javi-PC.localdomain:dynport-> host.1unlimited.com:http (1400))
- TCP Receive (javi-PC.localdomain:dynport-> host.1unlimited.com:http (1400))
- TCP Receive (javi-PC.localdomain:dynport-> host.1unlimited.com:http (1400))
- TCP Receive (javi-PC.localdomain:dynport-> host.1unlimited.com:http (1400))
- TCP Receive (javi-PC.localdomain:dynport-> host.1unlimited.com:http (1400))
- TCP Receive (javi-PC.localdomain:dynport-> host.1unlimited.com:http (1400))
- TCP Receive (javi-PC.localdomain:dynport-> host.1unlimited.com:http (1400))
- TCP Receive (javi-PC.localdomain:dynport-> host.1unlimited.com:http (1400))
- TCP Receive (javi-PC.localdomain:dynport-> host.1unlimited.com:http (1400))
- TCP Receive (javi-PC.localdomain:dynport-> host.1unlimited.com:http (1400))
- TCP Receive (javi-PC.localdomain:dynport-> host.1unlimited.com:http (1400))
- TCP Receive (javi-PC.localdomain:dynport-> host.1unlimited.com:http (1400))
- TCP Receive (javi-PC.localdomain:dynport-> host.1unlimited.com:http (680))
- TCP Receive (javi-PC.localdomain:dynport-> host.1unlimited.com:http (720))

- TCP Receive (javi-PC.localdomain:dynport-> host.1unlimited.com:http (1400))
- TCP Receive (javi-PC.localdomain:dynport-> host.1unlimited.com:http (1400))
- TCP Receive (javi-PC.localdomain:dynport-> host.1unlimited.com:http (1400))
- TCP Receive (javi-PC.localdomain:dynport-> host.1unlimited.com:http (1400))
- TCP Receive (javi-PC.localdomain:dynport-> host.1unlimited.com:http (1400))
- TCP Receive (javi-PC.localdomain:dynport-> host.1unlimited.com:http (1400))
- TCP Receive (javi-PC.localdomain:dynport-> host.1unlimited.com:http (2800))
- TCP Receive (javi-PC.localdomain:dynport-> host.1unlimited.com:http (1400))
- TCP Receive (javi-PC.localdomain:dynport-> host.1unlimited.com:http (1400))
- TCP Receive (javi-PC.localdomain:dynport-> host.1unlimited.com:http (1400))
- TCP Receive (javi-PC.localdomain:dynport-> host.1unlimited.com:http (2800))
- TCP Receive (javi-PC.localdomain:dynport-> host.1unlimited.com:http (2800))
- TCP Receive (javi-PC.localdomain:dynport-> host.1unlimited.com:http (2800))
- TCP Receive (javi-PC.localdomain:dynport-> host.1unlimited.com:http (4200))
- TCP Receive (javi-PC.localdomain:dynport-> host.1unlimited.com:http (2800))
- TCP Receive (javi-PC.localdomain:dynport-> host.1unlimited.com:http (2800))
- TCP Receive (javi-PC.localdomain:dynport-> host.1unlimited.com:http (1400))
- TCP Receive (javi-PC.localdomain:dynport-> host.1unlimited.com:http (1400))
- TCP Receive (javi-PC.localdomain:dynport-> host.1unlimited.com:http (1400))
- TCP Receive (javi-PC.localdomain:dynport-> host.1unlimited.com:http (2800))
- TCP Receive (javi-PC.localdomain:dynport-> host.1unlimited.com:http (1400))
- TCP Receive (javi-PC.localdomain:dynport-> host.1unlimited.com:http (1400))
- TCP Receive (javi-PC.localdomain:dynport-> host.1unlimited.com:http (1400))
- TCP Receive (javi-PC.localdomain:dynport-> host.1unlimited.com:http (1400))
- TCP Receive (javi-PC.localdomain:dynport-> host.1unlimited.com:http (1400))
- TCP Receive (javi-PC.localdomain:dynport-> host.1unlimited.com:http (2800))
- TCP Receive (javi-PC.localdomain:dynport-> host.1unlimited.com:http (2800))
- TCP Receive (javi-PC.localdomain:dynport-> host.1unlimited.com:http (2440))
- TCP Receive (javi-PC.localdomain:dynport-> host.1unlimited.com:http (360))
- TCP Receive (javi-PC.localdomain:dynport-> host.1unlimited.com:http (2800))
- TCP Receive (javi-PC.localdomain:dynport-> host.1unlimited.com:http (1460))
- TCP Receive (javi-PC.localdomain:dynport-> host.1unlimited.com:http (1340))
- TCP Receive (javi-PC.localdomain:dynport-> host.1unlimited.com:http (1400))
- TCP Receive (javi-PC.localdomain:dynport-> host.1unlimited.com:http (4200))
- TCP Receive (javi-PC.localdomain:dynport-> host.1unlimited.com:http (800))
- TCP Receive (javi-PC.localdomain:dynport-> host.1unlimited.com:http (600))
- TCP Receive (javi-PC.localdomain:dynport-> host.1unlimited.com:http (1400))
- TCP Receive (javi-PC.localdomain:dynport-> host.1unlimited.com:http (1400))
- TCP Receive (javi-PC.localdomain:dynport-> host.1unlimited.com:http (1400))
- TCP Receive (javi-PC.localdomain:dynport-> host.1unlimited.com:http (1400))
- TCP Receive (javi-PC.localdomain:dynport-> host.1unlimited.com:http (1400))
- TCP Receive (javi-PC.localdomain:dynport-> host.1unlimited.com:http (2800))
- TCP Receive (javi-PC.localdomain:dynport-> host.1unlimited.com:http (1400))
- TCP Receive (javi-PC.localdomain:dynport-> host.1unlimited.com:http (1400))
- TCP Receive (javi-PC.localdomain:dynport-> host.1unlimited.com:http (1400))
- TCP Receive (javi-PC.localdomain:dynport-> host.1unlimited.com:http (2800))
- TCP Receive (javi-PC.localdomain:dynport-> host.1unlimited.com:http (1400))
- TCP Receive (javi-PC.localdomain:dynport-> host.1unlimited.com:http (1400))
- TCP Receive (javi-PC.localdomain:dynport-> host.1unlimited.com:http (280))
- TCP Receive (javi-PC.localdomain:dynport-> host.1unlimited.com:http (1120))
- TCP Receive (javi-PC.localdomain:dynport-> host.1unlimited.com:http (2800))
- TCP Receive (javi-PC.localdomain:dynport-> host.1unlimited.com:http (1400))
- TCP Receive (javi-PC.localdomain:dynport-> host.1unlimited.com:http (2800))
- TCP Receive (javi-PC.localdomain:dynport-> host.1unlimited.com:http (1400))
- TCP Receive (javi-PC.localdomain:dynport-> host.1unlimited.com:http (1400))
- TCP Receive (javi-PC.localdomain:dynport-> host.1unlimited.com:http (1400))
- TCP Receive (javi-PC.localdomain:dynport-> host.1unlimited.com:http (1400))

- TCP Receive (javi-PC.localdomain:dynport-> host.1unlimited.com:http (2800))
- TCP Receive (javi-PC.localdomain:dynport-> host.1unlimited.com:http (1400))
- TCP Receive (javi-PC.localdomain:dynport-> host.1unlimited.com:http (2560))
- TCP Receive (javi-PC.localdomain:dynport-> host.1unlimited.com:http (360))
- TCP Receive (javi-PC.localdomain:dynport-> host.1unlimited.com:http (1280))
- TCP Receive (javi-PC.localdomain:dynport-> host.1unlimited.com:http (1400))
- TCP Receive (javi-PC.localdomain:dynport-> host.1unlimited.com:http (1400))
- TCP Receive (javi-PC.localdomain:dynport-> host.1unlimited.com:http (1400))
- TCP Receive (javi-PC.localdomain:dynport-> host.1unlimited.com:http (2800))
- TCP Receive (javi-PC.localdomain:dynport-> host.1unlimited.com:http (1400))
- TCP Receive (javi-PC.localdomain:dynport-> host.1unlimited.com:http (1400))
- TCP Receive (javi-PC.localdomain:dynport-> host.1unlimited.com:http (1400))
- TCP Receive (javi-PC.localdomain:dynport-> host.1unlimited.com:http (1400))
- TCP Receive (javi-PC.localdomain:dynport-> host.1unlimited.com:http (2800))
- TCP Receive (javi-PC.localdomain:dynport-> host.1unlimited.com:http (2800))
- TCP Receive (javi-PC.localdomain:dynport-> host.1unlimited.com:http (640))
- TCP Receive (javi-PC.localdomain:dynport-> host.1unlimited.com:http (820))
- TCP Receive (javi-PC.localdomain:dynport-> host.1unlimited.com:http (1460))
- TCP Receive (javi-PC.localdomain:dynport-> host.1unlimited.com:http (1280))
- TCP Receive (javi-PC.localdomain:dynport-> host.1unlimited.com:http (1400))
- TCP Receive (javi-PC.localdomain:dynport-> host.1unlimited.com:http (1400))
- TCP Receive (javi-PC.localdomain:dynport-> host.1unlimited.com:http (1400))
- TCP Receive (javi-PC.localdomain:dynport-> host.1unlimited.com:http (1400))
- TCP Receive (javi-PC.localdomain:dynport-> host.1unlimited.com:http (1400))
- TCP Receive (javi-PC.localdomain:dynport-> host.1unlimited.com:http (1400))
- TCP Receive (javi-PC.localdomain:dynport-> host.1unlimited.com:http (2800))
- TCP Receive (javi-PC.localdomain:dynport-> host.1unlimited.com:http (520))
- TCP Receive (javi-PC.localdomain:dynport-> host.1unlimited.com:http (880))
- TCP Receive (javi-PC.localdomain:dynport-> host.1unlimited.com:http (1400))
- TCP Receive (javi-PC.localdomain:dynport-> host.1unlimited.com:http (1400))
- TCP Receive (javi-PC.localdomain:dynport-> host.1unlimited.com:http (1400))
- TCP Receive (javi-PC.localdomain:dynport-> host.1unlimited.com:http (1400))
- TCP Receive (javi-PC.localdomain:dynport-> host.1unlimited.com:http (1400))
- TCP Receive (javi-PC.localdomain:dynport-> host.1unlimited.com:http (1400))
- TCP Receive (javi-PC.localdomain:dynport-> host.1unlimited.com:http (1400))
- TCP Receive (javi-PC.localdomain:dynport-> host.1unlimited.com:http (2800))
- TCP Receive (javi-PC.localdomain:dynport-> host.1unlimited.com:http (1400))
- TCP Receive (javi-PC.localdomain:dynport-> host.1unlimited.com:http (1400))
- TCP Receive (javi-PC.localdomain:dynport-> host.1unlimited.com:http (4200))
- TCP Receive (javi-PC.localdomain:dynport-> host.1unlimited.com:http (1400))
- TCP Receive (javi-PC.localdomain:dynport-> host.1unlimited.com:http (1400))
- TCP Receive (javi-PC.localdomain:dynport-> host.1unlimited.com:http (2800))
- TCP Receive (javi-PC.localdomain:dynport-> host.1unlimited.com:http (1400))
- TCP Receive (javi-PC.localdomain:dynport-> host.1unlimited.com:http (1400))
- TCP Receive (javi-PC.localdomain:dynport-> host.1unlimited.com:http (2800))
- TCP Receive (javi-PC.localdomain:dynport-> host.1unlimited.com:http (1400))
- TCP Receive (javi-PC.localdomain:dynport-> host.1unlimited.com:http (1400))
- TCP Receive (javi-PC.localdomain:dynport-> host.1unlimited.com:http (1400))
- TCP Receive (javi-PC.localdomain:dynport-> host.1unlimited.com:http (1400))
- TCP Receive (javi-PC.localdomain:dynport-> host.1unlimited.com:http (2800))
- TCP Receive (javi-PC.localdomain:dynport-> host.1unlimited.com:http (1400))
- TCP Receive (javi-PC.localdomain:dynport-> host.1unlimited.com:http (1400))
- TCP Receive (javi-PC.localdomain:dynport-> host.1unlimited.com:http (1400))
- TCP Receive (javi-PC.localdomain:dynport-> host.1unlimited.com:http (1400))
- TCP Receive (javi-PC.localdomain:dynport-> host.1unlimited.com:http (2800))
- TCP Receive (javi-PC.localdomain:dynport-> host.1unlimited.com:http (2800))
- TCP Receive (javi-PC.localdomain:dynport-> host.1unlimited.com:http (120))

- TCP Receive (javi-PC.localdomain:dynport-> host.1unlimited.com:http (1280))
- TCP Receive (javi-PC.localdomain:dynport-> host.1unlimited.com:http (2800))
- TCP Receive (javi-PC.localdomain:dynport-> host.1unlimited.com:http (2800))
- TCP Receive (javi-PC.localdomain:dynport-> host.1unlimited.com:http (1400))
- TCP Receive (javi-PC.localdomain:dynport-> host.1unlimited.com:http (1400))
- TCP Receive (javi-PC.localdomain:dynport-> host.1unlimited.com:http (1400))
- TCP Receive (javi-PC.localdomain:dynport-> host.1unlimited.com:http (880))
- TCP Receive (javi-PC.localdomain:dynport-> host.1unlimited.com:http (580))
- TCP Receive (javi-PC.localdomain:dynport-> host.1unlimited.com:http (1340))
- TCP Receive (javi-PC.localdomain:dynport-> host.1unlimited.com:http (1400))
- TCP Receive (javi-PC.localdomain:dynport-> host.1unlimited.com:http (1400))
- TCP Receive (javi-PC.localdomain:dynport-> host.1unlimited.com:http (1400))
- TCP Receive (javi-PC.localdomain:dynport-> host.1unlimited.com:http (1400))
- TCP Receive (javi-PC.localdomain:dynport-> host.1unlimited.com:http (4200))
- TCP Receive (javi-PC.localdomain:dynport-> host.1unlimited.com:http (1400))
- TCP Receive (javi-PC.localdomain:dynport-> host.1unlimited.com:http (1400))
- TCP Receive (javi-PC.localdomain:dynport-> host.1unlimited.com:http (1400))
- TCP Receive (javi-PC.localdomain:dynport-> host.1unlimited.com:http (1400))
- TCP Receive (javi-PC.localdomain:dynport-> host.1unlimited.com:http (2800))
- TCP Receive (javi-PC.localdomain:dynport-> host.1unlimited.com:http (360))
- TCP Receive (javi-PC.localdomain:dynport-> host.1unlimited.com:http (1040))
- TCP Receive (javi-PC.localdomain:dynport-> host.1unlimited.com:http (1400))
- TCP Receive (javi-PC.localdomain:dynport-> host.1unlimited.com:http (2800))
- TCP Receive (javi-PC.localdomain:dynport-> host.1unlimited.com:http (1400))
- TCP Receive (javi-PC.localdomain:dynport-> host.1unlimited.com:http (1400))
- TCP Receive (javi-PC.localdomain:dynport-> host.1unlimited.com:http (2800))
- TCP Receive (javi-PC.localdomain:dynport-> host.1unlimited.com:http (1400))
- TCP Receive (javi-PC.localdomain:dynport-> host.1unlimited.com:http (1400))
- TCP Receive (javi-PC.localdomain:dynport-> host.1unlimited.com:http (1400))
- TCP Receive (javi-PC.localdomain:dynport-> host.1unlimited.com:http (1400))
- TCP Receive (javi-PC.localdomain:dynport-> host.1unlimited.com:http (1400))
- TCP Receive (javi-PC.localdomain:dynport-> host.1unlimited.com:http (1400))
- TCP Receive (javi-PC.localdomain:dynport-> host.1unlimited.com:http (1240))
- TCP Receive (javi-PC.localdomain:dynport-> host.1unlimited.com:http (160))
- TCP Receive (javi-PC.localdomain:dynport-> host.1unlimited.com:http (1400))
- TCP Receive (javi-PC.localdomain:dynport-> host.1unlimited.com:http (1400))
- TCP Receive (javi-PC.localdomain:dynport-> host.1unlimited.com:http (1400))
- TCP Receive (javi-PC.localdomain:dynport-> host.1unlimited.com:http (2800))
- TCP Receive (javi-PC.localdomain:dynport-> host.1unlimited.com:http (1400))
- TCP Receive (javi-PC.localdomain:dynport-> host.1unlimited.com:http (1400))
- TCP Receive (javi-PC.localdomain:dynport-> host.1unlimited.com:http (1400))
- TCP Receive (javi-PC.localdomain:dynport-> host.1unlimited.com:http (1400))
- TCP Receive (javi-PC.localdomain:dynport-> host.1unlimited.com:http (1400))
- TCP Receive (javi-PC.localdomain:dynport-> host.1unlimited.com:http (2800))
- TCP Receive (javi-PC.localdomain:dynport-> host.1unlimited.com:http (1400))
- TCP Receive (javi-PC.localdomain:dynport-> host.1unlimited.com:http (1400))
- TCP Receive (javi-PC.localdomain:dynport-> host.1unlimited.com:http (1000))
- TCP Receive (javi-PC.localdomain:dynport-> host.1unlimited.com:http (400))
- TCP Receive (javi-PC.localdomain:dynport-> host.1unlimited.com:http (1400))
- TCP Receive (javi-PC.localdomain:dynport-> host.1unlimited.com:http (1400))
- TCP Receive (javi-PC.localdomain:dynport-> host.1unlimited.com:http (1400))
- TCP Receive (javi-PC.localdomain:dynport-> host.1unlimited.com:http (1460))
- TCP Receive (javi-PC.localdomain:dynport-> host.1unlimited.com:http (1340))
- TCP Receive (javi-PC.localdomain:dynport-> host.1unlimited.com:http (1400))
- TCP Receive (javi-PC.localdomain:dynport-> host.1unlimited.com:http (1460))
- TCP Receive (javi-PC.localdomain:dynport-> host.1unlimited.com:http (1340))
- TCP Receive (javi-PC.localdomain:dynport-> host.1unlimited.com:http (3752))

- TCP Receive (javi-PC.localdomain:dynport-> host.1unlimited.com:http (29788))
- TCP Receive (javi-PC.localdomain:dynport-> host.1unlimited.com:http (1400))
- TCP Receive (javi-PC.localdomain:dynport-> host.1unlimited.com:http (2800))
- TCP Receive (javi-PC.localdomain:dynport-> host.1unlimited.com:http (1400))
- TCP Receive (javi-PC.localdomain:dynport-> host.1unlimited.com:http (1400))
- TCP Receive (javi-PC.localdomain:dynport-> host.1unlimited.com:http (1400))
- TCP Receive (javi-PC.localdomain:dynport-> host.1unlimited.com:http (1400))
- TCP Receive (javi-PC.localdomain:dynport-> host.1unlimited.com:http (2120))
- TCP Receive (javi-PC.localdomain:dynport-> host.1unlimited.com:http (680))
- TCP Receive (javi-PC.localdomain:dynport-> host.1unlimited.com:http (1400))
- TCP Receive (javi-PC.localdomain:dynport-> host.1unlimited.com:http (1400))
- TCP Receive (javi-PC.localdomain:dynport-> host.1unlimited.com:http (1400))
- TCP Receive (javi-PC.localdomain:dynport-> host.1unlimited.com:http (1400))
- TCP Receive (javi-PC.localdomain:dynport-> host.1unlimited.com:http (1400))
- TCP Receive (javi-PC.localdomain:dynport-> host.1unlimited.com:http (1400))
- TCP Receive (javi-PC.localdomain:dynport-> host.1unlimited.com:http (1400))
- TCP Receive (javi-PC.localdomain:dynport-> host.1unlimited.com:http (1400))
- TCP Receive (javi-PC.localdomain:dynport-> host.1unlimited.com:http (1400))
- TCP Receive (javi-PC.localdomain:dynport-> host.1unlimited.com:http (1400))
- TCP Receive (javi-PC.localdomain:dynport-> host.1unlimited.com:http (1400))
- TCP Receive (javi-PC.localdomain:dynport-> host.1unlimited.com:http (1400))
- TCP Receive (javi-PC.localdomain:dynport-> host.1unlimited.com:http (1400))
- TCP Receive (javi-PC.localdomain:dynport-> host.1unlimited.com:http (1400))
- TCP Receive (javi-PC.localdomain:dynport-> host.1unlimited.com:http (1400))
- TCP Receive (javi-PC.localdomain:dynport-> host.1unlimited.com:http (2800))
- TCP Receive (javi-PC.localdomain:dynport-> host.1unlimited.com:http (2800))
- TCP Receive (javi-PC.localdomain:dynport-> host.1unlimited.com:http (2800))
- TCP Receive (javi-PC.localdomain:dynport-> host.1unlimited.com:http (4200))
- TCP Receive (javi-PC.localdomain:dynport-> host.1unlimited.com:http (5600))
- TCP Receive (javi-PC.localdomain:dynport-> host.1unlimited.com:http (4200))
- TCP Receive (javi-PC.localdomain:dynport-> host.1unlimited.com:http (2800))
- TCP Receive (javi-PC.localdomain:dynport-> host.1unlimited.com:http (1400))
- TCP Receive (javi-PC.localdomain:dynport-> host.1unlimited.com:http (2800))
- TCP Receive (javi-PC.localdomain:dynport-> host.1unlimited.com:http (840))
- TCP Receive (javi-PC.localdomain:dynport-> host.1unlimited.com:http (560))
- TCP Receive (javi-PC.localdomain:dynport-> host.1unlimited.com:http (2800))
- TCP Receive (javi-PC.localdomain:dynport-> host.1unlimited.com:http (2800))
- TCP Receive (javi-PC.localdomain:dynport-> host.1unlimited.com:http (2800))
- TCP Receive (javi-PC.localdomain:dynport-> host.1unlimited.com:http (1080))
- TCP Receive (javi-PC.localdomain:dynport-> host.1unlimited.com:http (380))
- TCP Receive (javi-PC.localdomain:dynport-> host.1unlimited.com:http (1460))
- TCP Receive (javi-PC.localdomain:dynport-> host.1unlimited.com:http (1460))
- TCP Receive (javi-PC.localdomain:dynport-> host.1unlimited.com:http (1220))
- TCP Receive (javi-PC.localdomain:dynport-> host.1unlimited.com:http (1400))
- TCP Receive (javi-PC.localdomain:dynport-> host.1unlimited.com:http (1400))
- TCP Receive (javi-PC.localdomain:dynport-> host.1unlimited.com:http (1400))
- TCP Receive (javi-PC.localdomain:dynport-> host.1unlimited.com:http (1400))
- TCP Receive (javi-PC.localdomain:dynport-> host.1unlimited.com:http (1400))
- TCP Receive (javi-PC.localdomain:dynport-> host.1unlimited.com:http (1400))
- TCP Receive (javi-PC.localdomain:dynport-> host.1unlimited.com:http (1400))
- TCP Receive (javi-PC.localdomain:dynport-> host.1unlimited.com:http (1400))
- TCP Receive (javi-PC.localdomain:dynport-> host.1unlimited.com:http (1400))
- TCP Receive (javi-PC.localdomain:dynport-> host.1unlimited.com:http (1400))
- TCP Receive (javi-PC.localdomain:dynport-> host.1unlimited.com:http (1400))
- TCP Receive (javi-PC.localdomain:dynport-> host.1unlimited.com:http (560))
- TCP Receive (javi-PC.localdomain:dynport-> host.1unlimited.com:http (840))
- TCP Receive (javi-PC.localdomain:dynport-> host.1unlimited.com:http (1400))

- TCP Receive (javi-PC.localdomain:dynport-> host.1unlimited.com:http (1400))
- TCP Receive (javi-PC.localdomain:dynport-> host.1unlimited.com:http (1400))
- TCP Receive (javi-PC.localdomain:dynport-> host.1unlimited.com:http (1400))
- TCP Receive (javi-PC.localdomain:dynport-> host.1unlimited.com:http (1400))
- TCP Receive (javi-PC.localdomain:dynport-> host.1unlimited.com:http (1400))
- TCP Receive (javi-PC.localdomain:dynport-> host.1unlimited.com:http (1400))
- TCP Receive (javi-PC.localdomain:dynport-> host.1unlimited.com:http (1400))
- TCP Receive (javi-PC.localdomain:dynport-> host.1unlimited.com:http (1400))
- TCP Receive (javi-PC.localdomain:dynport-> host.1unlimited.com:http (1400))
- TCP Receive (javi-PC.localdomain:dynport-> host.1unlimited.com:http (1400))
- TCP Receive (javi-PC.localdomain:dynport-> host.1unlimited.com:http (1400))
- TCP Receive (javi-PC.localdomain:dynport-> host.1unlimited.com:http (1400))
- TCP Receive (javi-PC.localdomain:dynport-> host.1unlimited.com:http (1400))
- TCP Receive (javi-PC.localdomain:dynport-> host.1unlimited.com:http (1400))
- TCP Receive (javi-PC.localdomain:dynport-> host.1unlimited.com:http (2800))
- TCP Receive (javi-PC.localdomain:dynport-> host.1unlimited.com:http (1400))
- TCP Receive (javi-PC.localdomain:dynport-> host.1unlimited.com:http (1400))
- TCP Receive (javi-PC.localdomain:dynport-> host.1unlimited.com:http (1400))
- TCP Receive (javi-PC.localdomain:dynport-> host.1unlimited.com:http (1400))
- TCP Receive (javi-PC.localdomain:dynport-> host.1unlimited.com:http (1400))
- TCP Receive (javi-PC.localdomain:dynport-> host.1unlimited.com:http (1400))
- TCP Receive (javi-PC.localdomain:dynport-> host.1unlimited.com:http (1400))
- TCP Receive (javi-PC.localdomain:dynport-> host.1unlimited.com:http (1400))
- TCP Receive (javi-PC.localdomain:dynport-> host.1unlimited.com:http (1400))
- TCP Receive (javi-PC.localdomain:dynport-> host.1unlimited.com:http (1400))
- TCP Receive (javi-PC.localdomain:dynport-> host.1unlimited.com:http (1400))
- TCP Receive (javi-PC.localdomain:dynport-> host.1unlimited.com:http (1400))
- TCP Receive (javi-PC.localdomain:dynport-> host.1unlimited.com:http (1400))
- TCP Receive (javi-PC.localdomain:dynport-> host.1unlimited.com:http (1400))
- TCP Receive (javi-PC.localdomain:dynport-> host.1unlimited.com:http (1400))
- TCP Receive (javi-PC.localdomain:dynport-> host.1unlimited.com:http (2800))
- TCP Receive (javi-PC.localdomain:dynport-> host.1unlimited.com:http (1400))
- TCP Receive (javi-PC.localdomain:dynport-> host.1unlimited.com:http (1400))
- TCP Receive (javi-PC.localdomain:dynport-> host.1unlimited.com:http (1400))
- TCP Receive (javi-PC.localdomain:dynport-> host.1unlimited.com:http (1400))
- TCP Receive (javi-PC.localdomain:dynport-> host.1unlimited.com:http (320))
- TCP Receive (javi-PC.localdomain:dynport-> host.1unlimited.com:http (1080))
- TCP Receive (javi-PC.localdomain:dynport-> host.1unlimited.com:http (1400))
- TCP Receive (javi-PC.localdomain:dynport-> host.1unlimited.com:http (1400))
- TCP Receive (javi-PC.localdomain:dynport-> host.1unlimited.com:http (1400))
- TCP Receive (javi-PC.localdomain:dynport-> host.1unlimited.com:http (1400))
- TCP Receive (javi-PC.localdomain:dynport-> host.1unlimited.com:http (1400))
- TCP Receive (javi-PC.localdomain:dynport-> host.1unlimited.com:http (1400))
- TCP Receive (javi-PC.localdomain:dynport-> host.1unlimited.com:http (1400))
- TCP Receive (javi-PC.localdomain:dynport-> host.1unlimited.com:http (1400))
- TCP Receive (javi-PC.localdomain:dynport-> host.1unlimited.com:http (1400))
- TCP Receive (javi-PC.localdomain:dynport-> host.1unlimited.com:http (1400))
- TCP Receive (javi-PC.localdomain:dynport-> host.1unlimited.com:http (1400))
- TCP Receive (javi-PC.localdomain:dynport-> host.1unlimited.com:http (1400))
- TCP Receive (javi-PC.localdomain:dynport-> host.1unlimited.com:http (1400))
- TCP Receive (javi-PC.localdomain:dynport-> host.1unlimited.com:http (1400))
- TCP Receive (javi-PC.localdomain:dynport-> host.1unlimited.com:http (1200))
- TCP Receive (javi-PC.localdomain:dynport-> host.1unlimited.com:http (200))
- TCP Receive (javi-PC.localdomain:dynport-> host.1unlimited.com:http (1400))
- TCP Receive (javi-PC.localdomain:dynport-> host.1unlimited.com:http (1400))
- TCP Receive (javi-PC.localdomain:dynport-> host.1unlimited.com:http (1400))
- TCP Receive (javi-PC.localdomain:dynport-> host.1unlimited.com:http (1400))
- TCP Receive (javi-PC.localdomain:dynport-> host.1unlimited.com:http (1400))
- TCP Receive (javi-PC.localdomain:dynport-> host.1unlimited.com:http (1400))

- TCP Receive (javi-PC.localdomain:dynport-> host.1unlimited.com:http (1400))
- TCP Receive (javi-PC.localdomain:dynport-> host.1unlimited.com:http (1400))
- TCP Receive (javi-PC.localdomain:dynport-> host.1unlimited.com:http (1400))
- TCP Receive (javi-PC.localdomain:dynport-> host.1unlimited.com:http (1400))
- TCP Receive (javi-PC.localdomain:dynport-> host.1unlimited.com:http (1400))
- TCP Receive (javi-PC.localdomain:dynport-> host.1unlimited.com:http (1400))
- TCP Receive (javi-PC.localdomain:dynport-> host.1unlimited.com:http (1400))
- TCP Receive (javi-PC.localdomain:dynport-> host.1unlimited.com:http (1400))
- TCP Receive (javi-PC.localdomain:dynport-> host.1unlimited.com:http (680))
- TCP Receive (javi-PC.localdomain:dynport-> host.1unlimited.com:http (720))
- TCP Receive (javi-PC.localdomain:dynport-> host.1unlimited.com:http (1400))
- TCP Receive (javi-PC.localdomain:dynport-> host.1unlimited.com:http (1400))
- TCP Receive (javi-PC.localdomain:dynport-> host.1unlimited.com:http (1400))
- TCP Receive (javi-PC.localdomain:dynport-> host.1unlimited.com:http (1400))
- TCP Receive (javi-PC.localdomain:dynport-> host.1unlimited.com:http (2800))
- TCP Receive (javi-PC.localdomain:dynport-> host.1unlimited.com:http (2320))
- TCP Receive (javi-PC.localdomain:dynport-> host.1unlimited.com:http (480))
- TCP Receive (javi-PC.localdomain:dynport-> host.1unlimited.com:http (1400))
- TCP Receive (javi-PC.localdomain:dynport-> host.1unlimited.com:http (2800))
- TCP Receive (javi-PC.localdomain:dynport-> host.1unlimited.com:http (1400))
- TCP Receive (javi-PC.localdomain:dynport-> host.1unlimited.com:http (1400))
- TCP Receive (javi-PC.localdomain:dynport-> host.1unlimited.com:http (1400))
- TCP Receive (javi-PC.localdomain:dynport-> host.1unlimited.com:http (2800))
- TCP Receive (javi-PC.localdomain:dynport-> host.1unlimited.com:http (2800))
- TCP Receive (javi-PC.localdomain:dynport-> host.1unlimited.com:http (2800))
- TCP Receive (javi-PC.localdomain:dynport-> host.1unlimited.com:http (2800))
- TCP Receive (javi-PC.localdomain:dynport-> host.1unlimited.com:http (400))
- TCP Receive (javi-PC.localdomain:dynport-> host.1unlimited.com:http (1000))
- TCP Receive (javi-PC.localdomain:dynport-> host.1unlimited.com:http (2800))
- TCP Receive (javi-PC.localdomain:dynport-> host.1unlimited.com:http (2800))
- TCP Receive (javi-PC.localdomain:dynport-> host.1unlimited.com:http (2800))
- TCP Receive (javi-PC.localdomain:dynport-> host.1unlimited.com:http (4200))
- TCP Receive (javi-PC.localdomain:dynport-> host.1unlimited.com:http (2800))
- TCP Receive (javi-PC.localdomain:dynport-> host.1unlimited.com:http (2800))
- TCP Receive (javi-PC.localdomain:dynport-> host.1unlimited.com:http (1400))
- TCP Receive (javi-PC.localdomain:dynport-> host.1unlimited.com:http (1400))
- TCP Receive (javi-PC.localdomain:dynport-> host.1unlimited.com:http (1400))
- TCP Receive (javi-PC.localdomain:dynport-> host.1unlimited.com:http (1400))
- TCP Receive (javi-PC.localdomain:dynport-> host.1unlimited.com:http (1400))
- TCP Receive (javi-PC.localdomain:dynport-> host.1unlimited.com:http (1280))
- TCP Receive (javi-PC.localdomain:dynport-> host.1unlimited.com:http (120))
- TCP Receive (javi-PC.localdomain:dynport-> host.1unlimited.com:http (1400))
- TCP Receive (javi-PC.localdomain:dynport-> host.1unlimited.com:http (1400))
- TCP Receive (javi-PC.localdomain:dynport-> host.1unlimited.com:http (1400))
- TCP Receive (javi-PC.localdomain:dynport-> host.1unlimited.com:http (1400))
- TCP Receive (javi-PC.localdomain:dynport-> host.1unlimited.com:http (1400))
- TCP Receive (javi-PC.localdomain:dynport-> host.1unlimited.com:http (1400))
- TCP Receive (javi-PC.localdomain:dynport-> host.1unlimited.com:http (1400))
- TCP Receive (javi-PC.localdomain:dynport-> host.1unlimited.com:http (160))
- TCP Receive (javi-PC.localdomain:dynport-> host.1unlimited.com:http (1240))
- TCP Receive (javi-PC.localdomain:dynport-> host.1unlimited.com:http (1400))
- TCP Receive (javi-PC.localdomain:dynport-> host.1unlimited.com:http (1400))
- TCP Receive (javi-PC.localdomain:dynport-> host.1unlimited.com:http (1400))
- TCP Receive (javi-PC.localdomain:dynport-> host.1unlimited.com:http (1400))
- TCP Receive (javi-PC.localdomain:dynport-> host.1unlimited.com:http (1400))
- TCP Receive (javi-PC.localdomain:dynport-> host.1unlimited.com:http (1400))
- TCP Receive (javi-PC.localdomain:dynport-> host.1unlimited.com:http (1400))

- TCP Receive (javi-PC.localdomain:dynport-> host.1unlimited.com:http (1400))
- TCP Receive (javi-PC.localdomain:dynport-> host.1unlimited.com:http (1400))
- TCP Receive (javi-PC.localdomain:dynport-> host.1unlimited.com:http (2800))
- TCP Receive (javi-PC.localdomain:dynport-> host.1unlimited.com:http (1400))
- TCP Receive (javi-PC.localdomain:dynport-> host.1unlimited.com:http (1400))
- TCP Receive (javi-PC.localdomain:dynport-> host.1unlimited.com:http (1400))
- TCP Receive (javi-PC.localdomain:dynport-> host.1unlimited.com:http (1400))
- TCP Receive (javi-PC.localdomain:dynport-> host.1unlimited.com:http (2160))
- TCP Receive (javi-PC.localdomain:dynport-> host.1unlimited.com:http (640))
- TCP Receive (javi-PC.localdomain:dynport-> host.1unlimited.com:http (2800))
- TCP Receive (javi-PC.localdomain:dynport-> host.1unlimited.com:http (1400))
- TCP Receive (javi-PC.localdomain:dynport-> host.1unlimited.com:http (1400))
- TCP Receive (javi-PC.localdomain:dynport-> host.1unlimited.com:http (2800))
- TCP Receive (javi-PC.localdomain:dynport-> host.1unlimited.com:http (1400))
- TCP Receive (javi-PC.localdomain:dynport-> host.1unlimited.com:http (2800))
- TCP Receive (javi-PC.localdomain:dynport-> host.1unlimited.com:http (1400))
- TCP Receive (javi-PC.localdomain:dynport-> host.1unlimited.com:http (1400))
- TCP Receive (javi-PC.localdomain:dynport-> host.1unlimited.com:http (1400))
- TCP Receive (javi-PC.localdomain:dynport-> host.1unlimited.com:http (1400))
- TCP Receive (javi-PC.localdomain:dynport-> host.1unlimited.com:http (1400))
- TCP Receive (javi-PC.localdomain:dynport-> host.1unlimited.com:http (240))
- TCP Receive (javi-PC.localdomain:dynport-> host.1unlimited.com:http (1160))
- TCP Receive (javi-PC.localdomain:dynport-> host.1unlimited.com:http (1400))
- TCP Receive (javi-PC.localdomain:dynport-> host.1unlimited.com:http (1400))
- TCP Receive (javi-PC.localdomain:dynport-> host.1unlimited.com:http (1400))
- TCP Receive (javi-PC.localdomain:dynport-> host.1unlimited.com:http (1400))
- TCP Receive (javi-PC.localdomain:dynport-> host.1unlimited.com:http (1400))
- TCP Receive (javi-PC.localdomain:dynport-> host.1unlimited.com:http (1400))
- TCP Receive (javi-PC.localdomain:dynport-> host.1unlimited.com:http (1400))
- TCP Receive (javi-PC.localdomain:dynport-> host.1unlimited.com:http (1400))
- TCP Receive (javi-PC.localdomain:dynport-> host.1unlimited.com:http (1400))
- TCP Receive (javi-PC.localdomain:dynport-> host.1unlimited.com:http (1400))
- TCP Receive (javi-PC.localdomain:dynport-> host.1unlimited.com:http (1400))
- TCP Receive (javi-PC.localdomain:dynport-> host.1unlimited.com:http (1400))
- TCP Receive (javi-PC.localdomain:dynport-> host.1unlimited.com:http (1400))
- TCP Receive (javi-PC.localdomain:dynport-> host.1unlimited.com:http (1400))
- TCP Receive (javi-PC.localdomain:dynport-> host.1unlimited.com:http (1400))
- TCP Receive (javi-PC.localdomain:dynport-> host.1unlimited.com:http (1400))
- TCP Receive (javi-PC.localdomain:dynport-> host.1unlimited.com:http (1400))
- TCP Receive (javi-PC.localdomain:dynport-> host.1unlimited.com:http (1400))
- TCP Receive (javi-PC.localdomain:dynport-> host.1unlimited.com:http (1400))
- TCP Receive (javi-PC.localdomain:dynport-> host.1unlimited.com:http (1400))
- TCP Receive (javi-PC.localdomain:dynport-> host.1unlimited.com:http (1400))
- TCP Receive (javi-PC.localdomain:dynport-> host.1unlimited.com:http (1400))
- TCP Receive (javi-PC.localdomain:dynport-> host.1unlimited.com:http (1400))
- TCP Receive (javi-PC.localdomain:dynport-> host.1unlimited.com:http (1400))
- TCP Receive (javi-PC.localdomain:dynport-> host.1unlimited.com:http (2440))
- TCP Receive (javi-PC.localdomain:dynport-> host.1unlimited.com:http (480))
- TCP Receive (javi-PC.localdomain:dynport-> host.1unlimited.com:http (1280))
- TCP Receive (javi-PC.localdomain:dynport-> host.1unlimited.com:http (2800))
- TCP Receive (javi-PC.localdomain:dynport-> host.1unlimited.com:http (5600))
- TCP Receive (javi-PC.localdomain:dynport-> host.1unlimited.com:http (1400))
- TCP Receive (javi-PC.localdomain:dynport-> host.1unlimited.com:http (1400))
- TCP Receive (javi-PC.localdomain:dynport-> host.1unlimited.com:http (1400))
- TCP Receive (javi-PC.localdomain:dynport-> host.1unlimited.com:http (1400))
- TCP Receive (javi-PC.localdomain:dynport-> host.1unlimited.com:http (1400))
- TCP Receive (javi-PC.localdomain:dynport-> host.1unlimited.com:http (1400))

- TCP Receive (javi-PC.localdomain:dynport-> host.1unlimited.com:http (1400))
- TCP Receive (javi-PC.localdomain:dynport-> host.1unlimited.com:http (1400))
- TCP Receive (javi-PC.localdomain:dynport-> host.1unlimited.com:http (2800))
- TCP Receive (javi-PC.localdomain:dynport-> host.1unlimited.com:http (1400))
- TCP Receive (javi-PC.localdomain:dynport-> host.1unlimited.com:http (1400))
- TCP Receive (javi-PC.localdomain:dynport-> host.1unlimited.com:http (1400))
- TCP Receive (javi-PC.localdomain:dynport-> host.1unlimited.com:http (1400))
- TCP Receive (javi-PC.localdomain:dynport-> host.1unlimited.com:http (1400))
- TCP Receive (javi-PC.localdomain:dynport-> host.1unlimited.com:http (2800))
- TCP Receive (javi-PC.localdomain:dynport-> host.1unlimited.com:http (2800))
- TCP Receive (javi-PC.localdomain:dynport-> host.1unlimited.com:http (2800))
- TCP Receive (javi-PC.localdomain:dynport-> host.1unlimited.com:http (1400))
- TCP Receive (javi-PC.localdomain:dynport-> host.1unlimited.com:http (60))
- TCP Receive (javi-PC.localdomain:dynport-> host.1unlimited.com:http (1340))
- TCP Receive (javi-PC.localdomain:dynport-> host.1unlimited.com:http (2800))
- TCP Receive (javi-PC.localdomain:dynport-> host.1unlimited.com:http (1400))
- TCP Receive (javi-PC.localdomain:dynport-> host.1unlimited.com:http (1400))
- TCP Receive (javi-PC.localdomain:dynport-> host.1unlimited.com:http (1400))
- TCP Receive (javi-PC.localdomain:dynport-> host.1unlimited.com:http (1400))
- TCP Receive (javi-PC.localdomain:dynport-> host.1unlimited.com:http (1400))
- TCP Receive (javi-PC.localdomain:dynport-> host.1unlimited.com:http (1400))
- TCP Receive (javi-PC.localdomain:dynport-> host.1unlimited.com:http (1400))
- TCP Receive (javi-PC.localdomain:dynport-> host.1unlimited.com:http (1400))
- TCP Receive (javi-PC.localdomain:dynport-> host.1unlimited.com:http (1400))
- TCP Receive (javi-PC.localdomain:dynport-> host.1unlimited.com:http (1400))
- TCP Receive (javi-PC.localdomain:dynport-> host.1unlimited.com:http (1400))
- TCP Receive (javi-PC.localdomain:dynport-> host.1unlimited.com:http (1400))
- TCP Receive (javi-PC.localdomain:dynport-> host.1unlimited.com:http (600))
- TCP Receive (javi-PC.localdomain:dynport-> host.1unlimited.com:http (800))
- TCP Receive (javi-PC.localdomain:dynport-> host.1unlimited.com:http (1400))
- TCP Receive (javi-PC.localdomain:dynport-> host.1unlimited.com:http (1400))
- TCP Receive (javi-PC.localdomain:dynport-> host.1unlimited.com:http (1400))
- TCP Receive (javi-PC.localdomain:dynport-> host.1unlimited.com:http (1400))
- TCP Receive (javi-PC.localdomain:dynport-> host.1unlimited.com:http (1400))
- TCP Receive (javi-PC.localdomain:dynport-> host.1unlimited.com:http (1400))
- TCP Receive (javi-PC.localdomain:dynport-> host.1unlimited.com:http (1400))
- TCP Receive (javi-PC.localdomain:dynport-> host.1unlimited.com:http (1400))
- TCP Receive (javi-PC.localdomain:dynport-> host.1unlimited.com:http (1400))
- TCP Receive (javi-PC.localdomain:dynport-> host.1unlimited.com:http (1400))
- TCP Receive (javi-PC.localdomain:dynport-> host.1unlimited.com:http (1400))
- TCP Receive (javi-PC.localdomain:dynport-> host.1unlimited.com:http (1400))
- TCP Receive (javi-PC.localdomain:dynport-> host.1unlimited.com:http (1400))
- TCP Receive (javi-PC.localdomain:dynport-> host.1unlimited.com:http (1400))
- TCP Receive (javi-PC.localdomain:dynport-> host.1unlimited.com:http (1400))
- TCP Receive (javi-PC.localdomain:dynport-> host.1unlimited.com:http (1400))
- TCP Receive (javi-PC.localdomain:dynport-> host.1unlimited.com:http (1400))
- TCP Receive (javi-PC.localdomain:dynport-> host.1unlimited.com:http (880))
- TCP Receive (javi-PC.localdomain:dynport-> host.1unlimited.com:http (520))
- TCP Receive (javi-PC.localdomain:dynport-> host.1unlimited.com:http (1400))
- TCP Receive (javi-PC.localdomain:dynport-> host.1unlimited.com:http (1400))
- TCP Receive (javi-PC.localdomain:dynport-> host.1unlimited.com:http (1400))
- TCP Receive (javi-PC.localdomain:dynport-> host.1unlimited.com:http (1400))
- TCP Receive (javi-PC.localdomain:dynport-> host.1unlimited.com:http (1400))
- TCP Receive (javi-PC.localdomain:dynport-> host.1unlimited.com:http (1400))
- TCP Receive (javi-PC.localdomain:dynport-> host.1unlimited.com:http (1400))
- TCP Receive (javi-PC.localdomain:dynport-> host.1unlimited.com:http (2800))
- TCP Receive (javi-PC.localdomain:dynport-> host.1unlimited.com:http (1400))

- TCP Receive (javi-PC.localdomain:dynport-> host.1unlimited.com:http (1400))
- TCP Receive (javi-PC.localdomain:dynport-> host.1unlimited.com:http (1400))
- TCP Receive (javi-PC.localdomain:dynport-> host.1unlimited.com:http (1400))
- TCP Receive (javi-PC.localdomain:dynport-> host.1unlimited.com:http (80))
- TCP Receive (javi-PC.localdomain:dynport-> host.1unlimited.com:http (1320))
- TCP Receive (javi-PC.localdomain:dynport-> host.1unlimited.com:http (1400))
- TCP Receive (javi-PC.localdomain:dynport-> host.1unlimited.com:http (1400))
- TCP Receive (javi-PC.localdomain:dynport-> host.1unlimited.com:http (1400))
- TCP Receive (javi-PC.localdomain:dynport-> host.1unlimited.com:http (1400))
- TCP Receive (javi-PC.localdomain:dynport-> host.1unlimited.com:http (1400))
- TCP Receive (javi-PC.localdomain:dynport-> host.1unlimited.com:http (1400))
- TCP Receive (javi-PC.localdomain:dynport-> host.1unlimited.com:http (1400))
- TCP Receive (javi-PC.localdomain:dynport-> host.1unlimited.com:http (1400))
- TCP Receive (javi-PC.localdomain:dynport-> host.1unlimited.com:http (1400))
- TCP Receive (javi-PC.localdomain:dynport-> host.1unlimited.com:http (1400))
- TCP Receive (javi-PC.localdomain:dynport-> host.1unlimited.com:http (1400))
- TCP Receive (javi-PC.localdomain:dynport-> host.1unlimited.com:http (1400))
- TCP Receive (javi-PC.localdomain:dynport-> host.1unlimited.com:http (1400))
- TCP Receive (javi-PC.localdomain:dynport-> host.1unlimited.com:http (960))
- TCP Receive (javi-PC.localdomain:dynport-> host.1unlimited.com:http (440))
- TCP Receive (javi-PC.localdomain:dynport-> host.1unlimited.com:http (1400))
- TCP Receive (javi-PC.localdomain:dynport-> host.1unlimited.com:http (1400))
- TCP Receive (javi-PC.localdomain:dynport-> host.1unlimited.com:http (1400))
- TCP Receive (javi-PC.localdomain:dynport-> host.1unlimited.com:http (1400))
- TCP Receive (javi-PC.localdomain:dynport-> host.1unlimited.com:http (1400))
- TCP Receive (javi-PC.localdomain:dynport-> host.1unlimited.com:http (1400))
- TCP Receive (javi-PC.localdomain:dynport-> host.1unlimited.com:http (1400))
- TCP Receive (javi-PC.localdomain:dynport-> host.1unlimited.com:http (1400))
- TCP Receive (javi-PC.localdomain:dynport-> host.1unlimited.com:http (1400))
- TCP Receive (javi-PC.localdomain:dynport-> host.1unlimited.com:http (1400))
- TCP Receive (javi-PC.localdomain:dynport-> host.1unlimited.com:http (1400))
- TCP Receive (javi-PC.localdomain:dynport-> host.1unlimited.com:http (1400))
- TCP Receive (javi-PC.localdomain:dynport-> host.1unlimited.com:http (1400))
- TCP Receive (javi-PC.localdomain:dynport-> host.1unlimited.com:http (1400))
- TCP Receive (javi-PC.localdomain:dynport-> host.1unlimited.com:http (1400))
- TCP Receive (javi-PC.localdomain:dynport-> host.1unlimited.com:http (440))
- TCP Receive (javi-PC.localdomain:dynport-> host.1unlimited.com:http (960))
- TCP Receive (javi-PC.localdomain:dynport-> host.1unlimited.com:http (1400))
- TCP Receive (javi-PC.localdomain:dynport-> host.1unlimited.com:http (2800))
- TCP Receive (javi-PC.localdomain:dynport-> host.1unlimited.com:http (4200))
- TCP Receive (javi-PC.localdomain:dynport-> host.1unlimited.com:http (1400))
- TCP Receive (javi-PC.localdomain:dynport-> host.1unlimited.com:http (1400))
- TCP Receive (javi-PC.localdomain:dynport-> host.1unlimited.com:http (4200))
- TCP Receive (javi-PC.localdomain:dynport-> host.1unlimited.com:http (1400))
- TCP Receive (javi-PC.localdomain:dynport-> host.1unlimited.com:http (2800))
- TCP Receive (javi-PC.localdomain:dynport-> host.1unlimited.com:http (1400))
- TCP Receive (javi-PC.localdomain:dynport-> host.1unlimited.com:http (1400))
- TCP Receive (javi-PC.localdomain:dynport-> host.1unlimited.com:http (1400))
- TCP Receive (javi-PC.localdomain:dynport-> host.1unlimited.com:http (1400))
- TCP Receive (javi-PC.localdomain:dynport-> host.1unlimited.com:http (1400))
- TCP Receive (javi-PC.localdomain:dynport-> host.1unlimited.com:http (1400))
- TCP Receive (javi-PC.localdomain:dynport-> host.1unlimited.com:http (1400))
- TCP Receive (javi-PC.localdomain:dynport-> host.1unlimited.com:http (360))
- TCP Receive (javi-PC.localdomain:dynport-> host.1unlimited.com:http (1040))
- TCP Receive (javi-PC.localdomain:dynport-> host.1unlimited.com:http (1400))
- TCP Receive (javi-PC.localdomain:dynport-> host.1unlimited.com:http (1320))
- TCP Receive (javi-PC.localdomain:dynport-> host.1unlimited.com:http (80))
- TCP Receive (javi-PC.localdomain:dynport-> host.1unlimited.com:http (1400))

- TCP Receive (javi-PC.localdomain:dynport-> host.1unlimited.com:http (1400))
- TCP Receive (javi-PC.localdomain:dynport-> host.1unlimited.com:http (1400))
- TCP Receive (javi-PC.localdomain:dynport-> host.1unlimited.com:http (1400))
- TCP Receive (javi-PC.localdomain:dynport-> host.1unlimited.com:http (1400))
- TCP Receive (javi-PC.localdomain:dynport-> host.1unlimited.com:http (1400))
- TCP Receive (javi-PC.localdomain:dynport-> host.1unlimited.com:http (1400))
- TCP Receive (javi-PC.localdomain:dynport-> host.1unlimited.com:http (1400))
- TCP Receive (javi-PC.localdomain:dynport-> host.1unlimited.com:http (1400))
- TCP Receive (javi-PC.localdomain:dynport-> host.1unlimited.com:http (1400))
- TCP Receive (javi-PC.localdomain:dynport-> host.1unlimited.com:http (1400))
- TCP Receive (javi-PC.localdomain:dynport-> host.1unlimited.com:http (1400))
- TCP Receive (javi-PC.localdomain:dynport-> host.1unlimited.com:http (1400))
- TCP Receive (javi-PC.localdomain:dynport-> host.1unlimited.com:http (1400))
- TCP Receive (javi-PC.localdomain:dynport-> host.1unlimited.com:http (1400))
- TCP Receive (javi-PC.localdomain:dynport-> host.1unlimited.com:http (1240))
- TCP Receive (javi-PC.localdomain:dynport-> host.1unlimited.com:http (160))
- TCP Receive (javi-PC.localdomain:dynport-> host.1unlimited.com:http (1400))
- TCP Receive (javi-PC.localdomain:dynport-> host.1unlimited.com:http (1400))
- TCP Receive (javi-PC.localdomain:dynport-> host.1unlimited.com:http (1400))
- TCP Receive (javi-PC.localdomain:dynport-> host.1unlimited.com:http (1400))
- TCP Receive (javi-PC.localdomain:dynport-> host.1unlimited.com:http (1400))
- TCP Receive (javi-PC.localdomain:dynport-> host.1unlimited.com:http (1400))
- TCP Receive (javi-PC.localdomain:dynport-> host.1unlimited.com:http (1400))
- TCP Receive (javi-PC.localdomain:dynport-> host.1unlimited.com:http (1400))
- TCP Receive (javi-PC.localdomain:dynport-> host.1unlimited.com:http (1400))
- TCP Receive (javi-PC.localdomain:dynport-> host.1unlimited.com:http (1400))
- TCP Receive (javi-PC.localdomain:dynport-> host.1unlimited.com:http (1400))
- TCP Receive (javi-PC.localdomain:dynport-> host.1unlimited.com:http (1400))
- TCP Receive (javi-PC.localdomain:dynport-> host.1unlimited.com:http (1400))
- TCP Receive (javi-PC.localdomain:dynport-> host.1unlimited.com:http (1400))
- TCP Receive (javi-PC.localdomain:dynport-> host.1unlimited.com:http (720))
- TCP Receive (javi-PC.localdomain:dynport-> host.1unlimited.com:http (680))
- TCP Receive (javi-PC.localdomain:dynport-> host.1unlimited.com:http (1400))
- TCP Receive (javi-PC.localdomain:dynport-> host.1unlimited.com:http (1400))
- TCP Receive (javi-PC.localdomain:dynport-> host.1unlimited.com:http (1400))
- TCP Receive (javi-PC.localdomain:dynport-> host.1unlimited.com:http (1400))
- TCP Receive (javi-PC.localdomain:dynport-> host.1unlimited.com:http (1400))
- TCP Receive (javi-PC.localdomain:dynport-> host.1unlimited.com:http (1400))
- TCP Receive (javi-PC.localdomain:dynport-> host.1unlimited.com:http (1400))
- TCP Receive (javi-PC.localdomain:dynport-> host.1unlimited.com:http (2800))
- TCP Receive (javi-PC.localdomain:dynport-> host.1unlimited.com:http (1400))
- TCP Receive (javi-PC.localdomain:dynport-> host.1unlimited.com:http (1400))
- TCP Receive (javi-PC.localdomain:dynport-> host.1unlimited.com:http (1400))
- TCP Receive (javi-PC.localdomain:dynport-> host.1unlimited.com:http (1400))
- TCP Receive (javi-PC.localdomain:dynport-> host.1unlimited.com:http (1400))
- TCP Receive (javi-PC.localdomain:dynport-> host.1unlimited.com:http (1400))
- TCP Receive (javi-PC.localdomain:dynport-> host.1unlimited.com:http (1400))
- TCP Receive (javi-PC.localdomain:dynport-> host.1unlimited.com:http (1400))
- TCP Receive (javi-PC.localdomain:dynport-> host.1unlimited.com:http (1400))
- TCP Receive (javi-PC.localdomain:dynport-> host.1unlimited.com:http (1400))
- TCP Receive (javi-PC.localdomain:dynport-> host.1unlimited.com:http (1400))
- TCP Receive (javi-PC.localdomain:dynport-> host.1unlimited.com:http (1400))
- TCP Receive (javi-PC.localdomain:dynport-> host.1unlimited.com:http (1400))
- TCP Receive (javi-PC.localdomain:dynport-> host.1unlimited.com:http (1400))
- TCP Receive (javi-PC.localdomain:dynport-> host.1unlimited.com:http (1400))
- TCP Receive (javi-PC.localdomain:dynport-> host.1unlimited.com:http (1400))
- TCP Receive (javi-PC.localdomain:dynport-> host.1unlimited.com:http (1400))
- TCP Receive (javi-PC.localdomain:dynport-> host.1unlimited.com:http (1400))
- TCP Receive (javi-PC.localdomain:dynport-> host.1unlimited.com:http (1400))
- TCP Receive (javi-PC.localdomain:dynport-> host.1unlimited.com:http (2800))

- TCP Receive (javi-PC.localdomain:dynport-> host.1unlimited.com:http (1400))
- TCP Receive (javi-PC.localdomain:dynport-> host.1unlimited.com:http (1400))
- TCP Receive (javi-PC.localdomain:dynport-> host.1unlimited.com:http (1400))
- TCP Receive (javi-PC.localdomain:dynport-> host.1unlimited.com:http (2800))
- TCP Receive (javi-PC.localdomain:dynport-> host.1unlimited.com:http (1400))
- TCP Receive (javi-PC.localdomain:dynport-> host.1unlimited.com:http (1400))
- TCP Receive (javi-PC.localdomain:dynport-> host.1unlimited.com:http (2800))
- TCP Receive (javi-PC.localdomain:dynport-> host.1unlimited.com:http (1400))
- TCP Receive (javi-PC.localdomain:dynport-> host.1unlimited.com:http (1400))
- TCP Receive (javi-PC.localdomain:dynport-> host.1unlimited.com:http (1400))
- TCP Receive (javi-PC.localdomain:dynport-> host.1unlimited.com:http (1400))
- TCP Receive (javi-PC.localdomain:dynport-> host.1unlimited.com:http (1400))
- TCP Receive (javi-PC.localdomain:dynport-> host.1unlimited.com:http (1400))
- TCP Receive (javi-PC.localdomain:dynport-> host.1unlimited.com:http (1400))
- TCP Receive (javi-PC.localdomain:dynport-> host.1unlimited.com:http (1400))
- TCP Receive (javi-PC.localdomain:dynport-> host.1unlimited.com:http (1400))
- TCP Receive (javi-PC.localdomain:dynport-> host.1unlimited.com:http (1400))
- TCP Receive (javi-PC.localdomain:dynport-> host.1unlimited.com:http (1400))
- TCP Receive (javi-PC.localdomain:dynport-> host.1unlimited.com:http (1400))
- TCP Receive (javi-PC.localdomain:dynport-> host.1unlimited.com:http (1400))
- TCP Receive (javi-PC.localdomain:dynport-> host.1unlimited.com:http (280))
- TCP Receive (javi-PC.localdomain:dynport-> host.1unlimited.com:http (1120))
- TCP Receive (javi-PC.localdomain:dynport-> host.1unlimited.com:http (1400))
- TCP Receive (javi-PC.localdomain:dynport-> host.1unlimited.com:http (1400))
- TCP Receive (javi-PC.localdomain:dynport-> host.1unlimited.com:http (1400))
- TCP Receive (javi-PC.localdomain:dynport-> host.1unlimited.com:http (1400))
- TCP Receive (javi-PC.localdomain:dynport-> host.1unlimited.com:http (1400))
- TCP Receive (javi-PC.localdomain:dynport-> host.1unlimited.com:http (1400))
- TCP Receive (javi-PC.localdomain:dynport-> host.1unlimited.com:http (1400))
- TCP Receive (javi-PC.localdomain:dynport-> host.1unlimited.com:http (1400))
- TCP Receive (javi-PC.localdomain:dynport-> host.1unlimited.com:http (1400))
- TCP Receive (javi-PC.localdomain:dynport-> host.1unlimited.com:http (1400))
- TCP Receive (javi-PC.localdomain:dynport-> host.1unlimited.com:http (2800))
- TCP Receive (javi-PC.localdomain:dynport-> host.1unlimited.com:http (1400))
- TCP Receive (javi-PC.localdomain:dynport-> host.1unlimited.com:http (3960))
- TCP Receive (javi-PC.localdomain:dynport-> host.1unlimited.com:http (240))
- TCP Receive (javi-PC.localdomain:dynport-> host.1unlimited.com:http (1400))
- TCP Receive (javi-PC.localdomain:dynport-> host.1unlimited.com:http (1400))
- TCP Receive (javi-PC.localdomain:dynport-> host.1unlimited.com:http (1400))
- TCP Receive (javi-PC.localdomain:dynport-> host.1unlimited.com:http (1400))
- TCP Receive (javi-PC.localdomain:dynport-> host.1unlimited.com:http (1400))
- TCP Receive (javi-PC.localdomain:dynport-> host.1unlimited.com:http (1400))
- TCP Receive (javi-PC.localdomain:dynport-> host.1unlimited.com:http (1400))
- TCP Receive (javi-PC.localdomain:dynport-> host.1unlimited.com:http (1400))
- TCP Receive (javi-PC.localdomain:dynport-> host.1unlimited.com:http (1400))
- TCP Receive (javi-PC.localdomain:dynport-> host.1unlimited.com:http (1400))
- TCP Receive (javi-PC.localdomain:dynport-> host.1unlimited.com:http (1400))
- TCP Receive (javi-PC.localdomain:dynport-> host.1unlimited.com:http (1400))
- TCP Receive (javi-PC.localdomain:dynport-> host.1unlimited.com:http (1400))
- TCP Receive (javi-PC.localdomain:dynport-> host.1unlimited.com:http (1400))
- TCP Receive (javi-PC.localdomain:dynport-> host.1unlimited.com:http (1400))
- TCP Receive (javi-PC.localdomain:dynport-> host.1unlimited.com:http (640))
- TCP Receive (javi-PC.localdomain:dynport-> host.1unlimited.com:http (760))
- TCP Receive (javi-PC.localdomain:dynport-> host.1unlimited.com:http (1400))
- TCP Receive (javi-PC.localdomain:dynport-> host.1unlimited.com:http (1400))
- TCP Receive (javi-PC.localdomain:dynport-> host.1unlimited.com:http (1400))
- TCP Receive (javi-PC.localdomain:dynport-> host.1unlimited.com:http (1400))

- TCP Receive (javi-PC.localdomain:dynport-> host.1unlimited.com:http (1400))
- TCP Receive (javi-PC.localdomain:dynport-> host.1unlimited.com:http (1400))
- TCP Receive (javi-PC.localdomain:dynport-> host.1unlimited.com:http (1400))
- TCP Receive (javi-PC.localdomain:dynport-> host.1unlimited.com:http (1400))
- TCP Receive (javi-PC.localdomain:dynport-> host.1unlimited.com:http (2800))
- TCP Receive (javi-PC.localdomain:dynport-> host.1unlimited.com:http (1400))
- TCP Receive (javi-PC.localdomain:dynport-> host.1unlimited.com:http (2800))
- TCP Receive (javi-PC.localdomain:dynport-> host.1unlimited.com:http (2480))
- TCP Receive (javi-PC.localdomain:dynport-> host.1unlimited.com:http (320))
- TCP Receive (javi-PC.localdomain:dynport-> host.1unlimited.com:http (1400))
- TCP Receive (javi-PC.localdomain:dynport-> host.1unlimited.com:http (1400))
- TCP Receive (javi-PC.localdomain:dynport-> host.1unlimited.com:http (1400))
- TCP Receive (javi-PC.localdomain:dynport-> host.1unlimited.com:http (1400))
- TCP Receive (javi-PC.localdomain:dynport-> host.1unlimited.com:http (1400))
- TCP Receive (javi-PC.localdomain:dynport-> host.1unlimited.com:http (120))
- TCP Receive (javi-PC.localdomain:dynport-> host.1unlimited.com:http (1280))
- TCP Receive (javi-PC.localdomain:dynport-> host.1unlimited.com:http (1400))
- TCP Receive (javi-PC.localdomain:dynport-> host.1unlimited.com:http (1400))
- TCP Receive (javi-PC.localdomain:dynport-> host.1unlimited.com:http (1400))
- TCP Receive (javi-PC.localdomain:dynport-> host.1unlimited.com:http (1400))
- TCP Receive (javi-PC.localdomain:dynport-> host.1unlimited.com:http (1400))
- TCP Receive (javi-PC.localdomain:dynport-> host.1unlimited.com:http (1400))
- TCP Receive (javi-PC.localdomain:dynport-> host.1unlimited.com:http (1400))
- TCP Receive (javi-PC.localdomain:dynport-> host.1unlimited.com:http (1400))
- TCP Receive (javi-PC.localdomain:dynport-> host.1unlimited.com:http (1400))
- TCP Receive (javi-PC.localdomain:dynport-> host.1unlimited.com:http (1400))
- TCP Receive (javi-PC.localdomain:dynport-> host.1unlimited.com:http (2800))
- TCP Receive (javi-PC.localdomain:dynport-> host.1unlimited.com:http (1400))
- TCP Receive (javi-PC.localdomain:dynport-> host.1unlimited.com:http (1400))
- TCP Receive (javi-PC.localdomain:dynport-> host.1unlimited.com:http (1400))
- TCP Receive (javi-PC.localdomain:dynport-> host.1unlimited.com:http (2800))
- TCP Receive (javi-PC.localdomain:dynport-> host.1unlimited.com:http (1400))
- TCP Receive (javi-PC.localdomain:dynport-> host.1unlimited.com:http (1400))
- TCP Receive (javi-PC.localdomain:dynport-> host.1unlimited.com:http (560))
- TCP Receive (javi-PC.localdomain:dynport-> host.1unlimited.com:http (840))
- TCP Receive (javi-PC.localdomain:dynport-> host.1unlimited.com:http (1400))
- TCP Receive (javi-PC.localdomain:dynport-> host.1unlimited.com:http (2800))
- TCP Receive (javi-PC.localdomain:dynport-> host.1unlimited.com:http (1400))
- TCP Receive (javi-PC.localdomain:dynport-> host.1unlimited.com:http (1400))
- TCP Receive (javi-PC.localdomain:dynport-> host.1unlimited.com:http (2800))
- TCP Receive (javi-PC.localdomain:dynport-> host.1unlimited.com:http (2800))
- TCP Receive (javi-PC.localdomain:dynport-> host.1unlimited.com:http (1400))
- TCP Receive (javi-PC.localdomain:dynport-> host.1unlimited.com:http (1400))
- TCP Receive (javi-PC.localdomain:dynport-> host.1unlimited.com:http (1400))
- TCP Receive (javi-PC.localdomain:dynport-> host.1unlimited.com:http (1400))
- TCP Receive (javi-PC.localdomain:dynport-> host.1unlimited.com:http (1400))
- TCP Receive (javi-PC.localdomain:dynport-> host.1unlimited.com:http (40))
- TCP Receive (javi-PC.localdomain:dynport-> host.1unlimited.com:http (1420))
- TCP Receive (javi-PC.localdomain:dynport-> host.1unlimited.com:http (1340))
- TCP Receive (javi-PC.localdomain:dynport-> host.1unlimited.com:http (2800))
- TCP Receive (javi-PC.localdomain:dynport-> host.1unlimited.com:http (1400))
- TCP Receive (javi-PC.localdomain:dynport-> host.1unlimited.com:http (1400))
- TCP Receive (javi-PC.localdomain:dynport-> host.1unlimited.com:http (1400))
- TCP Receive (javi-PC.localdomain:dynport-> host.1unlimited.com:http (1400))
- TCP Receive (javi-PC.localdomain:dynport-> host.1unlimited.com:http (1400))
- TCP Receive (javi-PC.localdomain:dynport-> host.1unlimited.com:http (1400))
- TCP Receive (javi-PC.localdomain:dynport-> host.1unlimited.com:http (1400))

- TCP Receive (javi-PC.localdomain:dynport-> host.1unlimited.com:http (1400))
- TCP Receive (javi-PC.localdomain:dynport-> host.1unlimited.com:http (1400))
- TCP Receive (javi-PC.localdomain:dynport-> host.1unlimited.com:http (2320))
- TCP Receive (javi-PC.localdomain:dynport-> host.1unlimited.com:http (480))
- TCP Receive (javi-PC.localdomain:dynport-> host.1unlimited.com:http (1400))
- TCP Receive (javi-PC.localdomain:dynport-> host.1unlimited.com:http (1400))
- TCP Receive (javi-PC.localdomain:dynport-> host.1unlimited.com:http (1400))
- TCP Receive (javi-PC.localdomain:dynport-> host.1unlimited.com:http (1400))
- TCP Receive (javi-PC.localdomain:dynport-> host.1unlimited.com:http (1400))
- TCP Receive (javi-PC.localdomain:dynport-> host.1unlimited.com:http (2800))
- TCP Receive (javi-PC.localdomain:dynport-> host.1unlimited.com:http (1400))
- TCP Receive (javi-PC.localdomain:dynport-> host.1unlimited.com:http (1400))
- TCP Receive (javi-PC.localdomain:dynport-> host.1unlimited.com:http (1400))
- TCP Receive (javi-PC.localdomain:dynport-> host.1unlimited.com:http (1000))
- TCP Receive (javi-PC.localdomain:dynport-> host.1unlimited.com:http (460))
- TCP Receive (javi-PC.localdomain:dynport-> host.1unlimited.com:http (1340))
- TCP Receive (javi-PC.localdomain:dynport-> host.1unlimited.com:http (1400))
- TCP Receive (javi-PC.localdomain:dynport-> host.1unlimited.com:http (1400))
- TCP Receive (javi-PC.localdomain:dynport-> host.1unlimited.com:http (1400))
- TCP Receive (javi-PC.localdomain:dynport-> host.1unlimited.com:http (1400))
- TCP Receive (javi-PC.localdomain:dynport-> host.1unlimited.com:http (1400))
- TCP Receive (javi-PC.localdomain:dynport-> host.1unlimited.com:http (2800))
- TCP Receive (javi-PC.localdomain:dynport-> host.1unlimited.com:http (1400))
- TCP Receive (javi-PC.localdomain:dynport-> host.1unlimited.com:http (1400))
- TCP Receive (javi-PC.localdomain:dynport-> host.1unlimited.com:http (1400))
- TCP Receive (javi-PC.localdomain:dynport-> host.1unlimited.com:http (1400))
- TCP Receive (javi-PC.localdomain:dynport-> host.1unlimited.com:http (1400))
- TCP Receive (javi-PC.localdomain:dynport-> host.1unlimited.com:http (1400))
- TCP Receive (javi-PC.localdomain:dynport-> host.1unlimited.com:http (2800))
- TCP Receive (javi-PC.localdomain:dynport-> host.1unlimited.com:http (2800))
- TCP Receive (javi-PC.localdomain:dynport-> host.1unlimited.com:http (1400))
- TCP Receive (javi-PC.localdomain:dynport-> host.1unlimited.com:http (480))
- TCP Receive (javi-PC.localdomain:dynport-> host.1unlimited.com:http (920))
- TCP Receive (javi-PC.localdomain:dynport-> host.1unlimited.com:http (1400))
- TCP Receive (javi-PC.localdomain:dynport-> host.1unlimited.com:http (1400))
- TCP Receive (javi-PC.localdomain:dynport-> host.1unlimited.com:http (1400))
- TCP Receive (javi-PC.localdomain:dynport-> host.1unlimited.com:http (2800))
- TCP Receive (javi-PC.localdomain:dynport-> host.1unlimited.com:http (400))
- TCP Receive (javi-PC.localdomain:dynport-> host.1unlimited.com:http (1000))
- TCP Receive (javi-PC.localdomain:dynport-> host.1unlimited.com:http (1400))
- TCP Receive (javi-PC.localdomain:dynport-> host.1unlimited.com:http (1400))
- TCP Receive (javi-PC.localdomain:dynport-> host.1unlimited.com:http (1400))
- TCP Receive (javi-PC.localdomain:dynport-> host.1unlimited.com:http (1400))
- TCP Receive (javi-PC.localdomain:dynport-> host.1unlimited.com:http (1400))
- TCP Receive (javi-PC.localdomain:dynport-> host.1unlimited.com:http (1400))
- TCP Receive (javi-PC.localdomain:dynport-> host.1unlimited.com:http (1400))
- TCP Receive (javi-PC.localdomain:dynport-> host.1unlimited.com:http (1400))
- TCP Receive (javi-PC.localdomain:dynport-> host.1unlimited.com:http (1400))
- TCP Receive (javi-PC.localdomain:dynport-> host.1unlimited.com:http (1400))
- TCP Receive (javi-PC.localdomain:dynport-> host.1unlimited.com:http (1400))
- TCP Receive (javi-PC.localdomain:dynport-> host.1unlimited.com:http (1400))
- TCP Receive (javi-PC.localdomain:dynport-> host.1unlimited.com:http (1400))
- TCP Receive (javi-PC.localdomain:dynport-> host.1unlimited.com:http (1400))
- TCP Receive (javi-PC.localdomain:dynport-> host.1unlimited.com:http (1400))
- TCP Receive (javi-PC.localdomain:dynport-> host.1unlimited.com:http (1400))
- TCP Receive (javi-PC.localdomain:dynport-> host.1unlimited.com:http (1400))
- TCP Receive (javi-PC.localdomain:dynport-> host.1unlimited.com:http (1400))
- TCP Receive (javi-PC.localdomain:dynport-> host.1unlimited.com:http (1400))
- TCP Receive (javi-PC.localdomain:dynport-> host.1unlimited.com:http (1360))

- TCP Receive (javi-PC.localdomain:dynport-> host.1unlimited.com:http (40))
- TCP Receive (javi-PC.localdomain:dynport-> host.1unlimited.com:http (1400))
- TCP Receive (javi-PC.localdomain:dynport-> host.1unlimited.com:http (1400))
- TCP Receive (javi-PC.localdomain:dynport-> host.1unlimited.com:http (1400))
- TCP Receive (javi-PC.localdomain:dynport-> host.1unlimited.com:http (1400))
- TCP Receive (javi-PC.localdomain:dynport-> host.1unlimited.com:http (1400))
- TCP Receive (javi-PC.localdomain:dynport-> host.1unlimited.com:http (2800))
- TCP Receive (javi-PC.localdomain:dynport-> host.1unlimited.com:http (1400))
- TCP Receive (javi-PC.localdomain:dynport-> host.1unlimited.com:http (2800))
- TCP Receive (javi-PC.localdomain:dynport-> host.1unlimited.com:http (1400))
- TCP Receive (javi-PC.localdomain:dynport-> host.1unlimited.com:http (1400))
- TCP Receive (javi-PC.localdomain:dynport-> host.1unlimited.com:http (1400))
- TCP Receive (javi-PC.localdomain:dynport-> host.1unlimited.com:http (1400))
- TCP Receive (javi-PC.localdomain:dynport-> host.1unlimited.com:http (840))
- TCP Receive (javi-PC.localdomain:dynport-> host.1unlimited.com:http (560))
- TCP Receive (javi-PC.localdomain:dynport-> host.1unlimited.com:http (1400))
- TCP Receive (javi-PC.localdomain:dynport-> host.1unlimited.com:http (1400))
- TCP Receive (javi-PC.localdomain:dynport-> host.1unlimited.com:http (1400))
- TCP Receive (javi-PC.localdomain:dynport-> host.1unlimited.com:http (1400))
- TCP Receive (javi-PC.localdomain:dynport-> host.1unlimited.com:http (1400))
- TCP Receive (javi-PC.localdomain:dynport-> host.1unlimited.com:http (1400))
- TCP Receive (javi-PC.localdomain:dynport-> host.1unlimited.com:http (1400))
- TCP Receive (javi-PC.localdomain:dynport-> host.1unlimited.com:http (1400))
- TCP Receive (javi-PC.localdomain:dynport-> host.1unlimited.com:http (1400))
- TCP Receive (javi-PC.localdomain:dynport-> host.1unlimited.com:http (4200))
- TCP Receive (javi-PC.localdomain:dynport-> host.1unlimited.com:http (1400))
- TCP Receive (javi-PC.localdomain:dynport-> host.1unlimited.com:http (1400))
- TCP Receive (javi-PC.localdomain:dynport-> host.1unlimited.com:http (320))
- TCP Receive (javi-PC.localdomain:dynport-> host.1unlimited.com:http (1080))
- TCP Receive (javi-PC.localdomain:dynport-> host.1unlimited.com:http (1400))
- TCP Receive (javi-PC.localdomain:dynport-> host.1unlimited.com:http (1460))
- TCP Receive (javi-PC.localdomain:dynport-> host.1unlimited.com:http (1340))
- TCP Receive (javi-PC.localdomain:dynport-> host.1unlimited.com:http (1400))
- TCP Receive (javi-PC.localdomain:dynport-> host.1unlimited.com:http (1400))
- TCP Receive (javi-PC.localdomain:dynport-> host.1unlimited.com:http (1400))
- TCP Receive (javi-PC.localdomain:dynport-> host.1unlimited.com:http (1400))
- TCP Receive (javi-PC.localdomain:dynport-> host.1unlimited.com:http (1400))
- TCP Receive (javi-PC.localdomain:dynport-> host.1unlimited.com:http (1400))
- TCP Receive (javi-PC.localdomain:dynport-> host.1unlimited.com:http (1400))
- TCP Receive (javi-PC.localdomain:dynport-> host.1unlimited.com:http (1400))
- TCP Receive (javi-PC.localdomain:dynport-> host.1unlimited.com:http (1400))
- TCP Receive (javi-PC.localdomain:dynport-> host.1unlimited.com:http (1400))
- TCP Receive (javi-PC.localdomain:dynport-> host.1unlimited.com:http (1400))
- TCP Receive (javi-PC.localdomain:dynport-> host.1unlimited.com:http (1400))
- TCP Receive (javi-PC.localdomain:dynport-> host.1unlimited.com:http (1280))
- TCP Receive (javi-PC.localdomain:dynport-> host.1unlimited.com:http (120))
- TCP Receive (javi-PC.localdomain:dynport-> host.1unlimited.com:http (1400))
- TCP Receive (javi-PC.localdomain:dynport-> host.1unlimited.com:http (1400))
- TCP Receive (javi-PC.localdomain:dynport-> host.1unlimited.com:http (1400))
- TCP Receive (javi-PC.localdomain:dynport-> host.1unlimited.com:http (1400))
- TCP Receive (javi-PC.localdomain:dynport-> host.1unlimited.com:http (1400))
- TCP Receive (javi-PC.localdomain:dynport-> host.1unlimited.com:http (1400))
- TCP Receive (javi-PC.localdomain:dynport-> host.1unlimited.com:http (1400))
- TCP Receive (javi-PC.localdomain:dynport-> host.1unlimited.com:http (1400))
- TCP Receive (javi-PC.localdomain:dynport-> host.1unlimited.com:http (1400))
- TCP Receive (javi-PC.localdomain:dynport-> host.1unlimited.com:http (1400))

- TCP Receive (javi-PC.localdomain:dynport-> host.1unlimited.com:http (1400))
- TCP Receive (javi-PC.localdomain:dynport-> host.1unlimited.com:http (1400))
- TCP Receive (javi-PC.localdomain:dynport-> host.1unlimited.com:http (1400))
- TCP Receive (javi-PC.localdomain:dynport-> host.1unlimited.com:http (1400))
- TCP Receive (javi-PC.localdomain:dynport-> host.1unlimited.com:http (1400))
- TCP Receive (javi-PC.localdomain:dynport-> host.1unlimited.com:http (1400))
- TCP Receive (javi-PC.localdomain:dynport-> host.1unlimited.com:http (1400))
- TCP Receive (javi-PC.localdomain:dynport-> host.1unlimited.com:http (1400))
- TCP Receive (javi-PC.localdomain:dynport-> host.1unlimited.com:http (1400))
- TCP Receive (javi-PC.localdomain:dynport-> host.1unlimited.com:http (1400))
- TCP Receive (javi-PC.localdomain:dynport-> host.1unlimited.com:http (1400))
- TCP Receive (javi-PC.localdomain:dynport-> host.1unlimited.com:http (1400))
- TCP Receive (javi-PC.localdomain:dynport-> host.1unlimited.com:http (1400))
- TCP Receive (javi-PC.localdomain:dynport-> host.1unlimited.com:http (1400))
- TCP Receive (javi-PC.localdomain:dynport-> host.1unlimited.com:http (1400))
- TCP Receive (javi-PC.localdomain:dynport-> host.1unlimited.com:http (1400))
- TCP Receive (javi-PC.localdomain:dynport-> host.1unlimited.com:http (1400))
- TCP Receive (javi-PC.localdomain:dynport-> host.1unlimited.com:http (1400))
- TCP Receive (javi-PC.localdomain:dynport-> host.1unlimited.com:http (240))
- TCP Receive (javi-PC.localdomain:dynport-> host.1unlimited.com:http (1160))
- TCP Receive (javi-PC.localdomain:dynport-> host.1unlimited.com:http (1400))
- TCP Receive (javi-PC.localdomain:dynport-> host.1unlimited.com:http (1400))
- TCP Receive (javi-PC.localdomain:dynport-> host.1unlimited.com:http (1400))
- TCP Receive (javi-PC.localdomain:dynport-> host.1unlimited.com:http (1400))
- TCP Receive (javi-PC.localdomain:dynport-> host.1unlimited.com:http (1400))
- TCP Receive (javi-PC.localdomain:dynport-> host.1unlimited.com:http (1400))
- TCP Receive (javi-PC.localdomain:dynport-> host.1unlimited.com:http (1400))
- TCP Receive (javi-PC.localdomain:dynport-> host.1unlimited.com:http (1400))
- TCP Receive (javi-PC.localdomain:dynport-> host.1unlimited.com:http (1400))
- TCP Receive (javi-PC.localdomain:dynport-> host.1unlimited.com:http (1400))
- TCP Receive (javi-PC.localdomain:dynport-> host.1unlimited.com:http (1400))
- TCP Receive (javi-PC.localdomain:dynport-> host.1unlimited.com:http (1400))
- TCP Receive (javi-PC.localdomain:dynport-> host.1unlimited.com:http (1400))
- TCP Receive (javi-PC.localdomain:dynport-> host.1unlimited.com:http (1400))
- TCP Receive (javi-PC.localdomain:dynport-> host.1unlimited.com:http (1400))
- TCP Receive (javi-PC.localdomain:dynport-> host.1unlimited.com:http (1400))
- TCP Receive (javi-PC.localdomain:dynport-> host.1unlimited.com:http (1400))
- TCP Receive (javi-PC.localdomain:dynport-> host.1unlimited.com:http (1200))
- TCP Receive (javi-PC.localdomain:dynport-> host.1unlimited.com:http (200))
- TCP Receive (javi-PC.localdomain:dynport-> host.1unlimited.com:http (2800))
- TCP Receive (javi-PC.localdomain:dynport-> host.1unlimited.com:http (1400))
- TCP Receive (javi-PC.localdomain:dynport-> host.1unlimited.com:http (1400))
- TCP Receive (javi-PC.localdomain:dynport-> host.1unlimited.com:http (1400))
- TCP Receive (javi-PC.localdomain:dynport-> host.1unlimited.com:http (1400))
- TCP Receive (javi-PC.localdomain:dynport-> host.1unlimited.com:http (1400))
- TCP Receive (javi-PC.localdomain:dynport-> host.1unlimited.com:http (1400))
- TCP Receive (javi-PC.localdomain:dynport-> host.1unlimited.com:http (2800))
- TCP Receive (javi-PC.localdomain:dynport-> host.1unlimited.com:http (1400))
- TCP Receive (javi-PC.localdomain:dynport-> host.1unlimited.com:http (2800))
- TCP Receive (javi-PC.localdomain:dynport-> host.1unlimited.com:http (1400))
- TCP Receive (javi-PC.localdomain:dynport-> host.1unlimited.com:http (2800))
- TCP Receive (javi-PC.localdomain:dynport-> host.1unlimited.com:http (1120))
- TCP Receive (javi-PC.localdomain:dynport-> host.1unlimited.com:http (280))
- TCP Receive (javi-PC.localdomain:dynport-> host.1unlimited.com:http (1400))
- TCP Receive (javi-PC.localdomain:dynport-> host.1unlimited.com:http (1400))
- TCP Receive (javi-PC.localdomain:dynport-> host.1unlimited.com:http (1400))
- TCP Receive (javi-PC.localdomain:dynport-> host.1unlimited.com:http (680))

- TCP Receive (javi-PC.localdomain:dynport-> host.1unlimited.com:http (720))
- TCP Receive (javi-PC.localdomain:dynport-> host.1unlimited.com:http (1400))
- TCP Receive (javi-PC.localdomain:dynport-> host.1unlimited.com:http (1400))
- TCP Receive (javi-PC.localdomain:dynport-> host.1unlimited.com:http (1400))
- TCP Receive (javi-PC.localdomain:dynport-> host.1unlimited.com:http (1400))
- TCP Receive (javi-PC.localdomain:dynport-> host.1unlimited.com:http (1400))
- TCP Receive (javi-PC.localdomain:dynport-> host.1unlimited.com:http (1400))
- TCP Receive (javi-PC.localdomain:dynport-> host.1unlimited.com:http (1400))
- TCP Receive (javi-PC.localdomain:dynport-> host.1unlimited.com:http (1400))
- TCP Receive (javi-PC.localdomain:dynport-> host.1unlimited.com:http (1400))
- TCP Receive (javi-PC.localdomain:dynport-> host.1unlimited.com:http (1400))
- TCP Receive (javi-PC.localdomain:dynport-> host.1unlimited.com:http (1400))
- TCP Receive (javi-PC.localdomain:dynport-> host.1unlimited.com:http (1400))
- TCP Receive (javi-PC.localdomain:dynport-> host.1unlimited.com:http (1400))
- TCP Receive (javi-PC.localdomain:dynport-> host.1unlimited.com:http (1400))
- TCP Receive (javi-PC.localdomain:dynport-> host.1unlimited.com:http (1400))
- TCP Receive (javi-PC.localdomain:dynport-> host.1unlimited.com:http (1400))
- TCP Receive (javi-PC.localdomain:dynport-> host.1unlimited.com:http (4200))
- TCP Receive (javi-PC.localdomain:dynport-> host.1unlimited.com:http (160))
- TCP Receive (javi-PC.localdomain:dynport-> host.1unlimited.com:http (1240))
- TCP Receive (javi-PC.localdomain:dynport-> host.1unlimited.com:http (4200))
- TCP Receive (javi-PC.localdomain:dynport-> host.1unlimited.com:http (1400))
- TCP Receive (javi-PC.localdomain:dynport-> host.1unlimited.com:http (2800))
- TCP Receive (javi-PC.localdomain:dynport-> host.1unlimited.com:http (2800))
- TCP Receive (javi-PC.localdomain:dynport-> host.1unlimited.com:http (4200))
- TCP Receive (javi-PC.localdomain:dynport-> host.1unlimited.com:http (1400))
- TCP Receive (javi-PC.localdomain:dynport-> host.1unlimited.com:http (1400))
- TCP Receive (javi-PC.localdomain:dynport-> host.1unlimited.com:http (1040))
- TCP Receive (javi-PC.localdomain:dynport-> host.1unlimited.com:http (360))
- TCP Receive (javi-PC.localdomain:dynport-> host.1unlimited.com:http (1400))
- TCP Receive (javi-PC.localdomain:dynport-> host.1unlimited.com:http (1400))
- TCP Receive (javi-PC.localdomain:dynport-> host.1unlimited.com:http (1400))
- TCP Receive (javi-PC.localdomain:dynport-> host.1unlimited.com:http (1400))
- TCP Receive (javi-PC.localdomain:dynport-> host.1unlimited.com:http (1400))
- TCP Receive (javi-PC.localdomain:dynport-> host.1unlimited.com:http (1400))
- TCP Receive (javi-PC.localdomain:dynport-> host.1unlimited.com:http (1400))
- TCP Receive (javi-PC.localdomain:dynport-> host.1unlimited.com:http (1400))
- TCP Receive (javi-PC.localdomain:dynport-> host.1unlimited.com:http (1400))
- TCP Receive (javi-PC.localdomain:dynport-> host.1unlimited.com:http (1400))
- TCP Receive (javi-PC.localdomain:dynport-> host.1unlimited.com:http (1400))
- TCP Receive (javi-PC.localdomain:dynport-> host.1unlimited.com:http (1400))
- TCP Receive (javi-PC.localdomain:dynport-> host.1unlimited.com:http (1400))
- TCP Receive (javi-PC.localdomain:dynport-> host.1unlimited.com:http (1400))
- TCP Receive (javi-PC.localdomain:dynport-> host.1unlimited.com:http (1400))
- TCP Receive (javi-PC.localdomain:dynport-> host.1unlimited.com:http (1400))
- TCP Receive (javi-PC.localdomain:dynport-> host.1unlimited.com:http (1400))
- TCP Receive (javi-PC.localdomain:dynport-> host.1unlimited.com:http (1400))
- TCP Receive (javi-PC.localdomain:dynport-> host.1unlimited.com:http (1400))
- TCP Receive (javi-PC.localdomain:dynport-> host.1unlimited.com:http (1400))
- TCP Receive (javi-PC.localdomain:dynport-> host.1unlimited.com:http (1400))
- TCP Receive (javi-PC.localdomain:dynport-> host.1unlimited.com:http (1400))
- TCP Receive (javi-PC.localdomain:dynport-> host.1unlimited.com:http (1400))
- TCP Receive (javi-PC.localdomain:dynport-> host.1unlimited.com:http (1400))
- TCP Receive (javi-PC.localdomain:dynport-> host.1unlimited.com:http (1400))
- TCP Receive (javi-PC.localdomain:dynport-> host.1unlimited.com:http (1400))
- TCP Receive (javi-PC.localdomain:dynport-> host.1unlimited.com:http (1400))
- TCP Receive (javi-PC.localdomain:dynport-> host.1unlimited.com:http (1400))
- TCP Receive (javi-PC.localdomain:dynport-> host.1unlimited.com:http (1400))
- TCP Receive (javi-PC.localdomain:dynport-> host.1unlimited.com:http (1400))
- TCP Receive (javi-PC.localdomain:dynport-> host.1unlimited.com:http (1400))

- TCP Receive (javi-PC.localdomain:dynport-> host.1unlimited.com:http (1400))
- TCP Receive (javi-PC.localdomain:dynport-> host.1unlimited.com:http (1400))
- TCP Receive (javi-PC.localdomain:dynport-> host.1unlimited.com:http (1400))
- TCP Receive (javi-PC.localdomain:dynport-> host.1unlimited.com:http (1400))
- TCP Receive (javi-PC.localdomain:dynport-> host.1unlimited.com:http (1400))
- TCP Receive (javi-PC.localdomain:dynport-> host.1unlimited.com:http (1400))
- TCP Receive (javi-PC.localdomain:dynport-> host.1unlimited.com:http (1400))
- TCP Receive (javi-PC.localdomain:dynport-> host.1unlimited.com:http (1400))
- TCP Receive (javi-PC.localdomain:dynport-> host.1unlimited.com:http (1400))
- TCP Receive (javi-PC.localdomain:dynport-> host.1unlimited.com:http (1400))
- TCP Receive (javi-PC.localdomain:dynport-> host.1unlimited.com:http (1400))
- TCP Receive (javi-PC.localdomain:dynport-> host.1unlimited.com:http (1400))
- TCP Receive (javi-PC.localdomain:dynport-> host.1unlimited.com:http (1400))
- TCP Receive (javi-PC.localdomain:dynport-> host.1unlimited.com:http (1400))
- TCP Receive (javi-PC.localdomain:dynport-> host.1unlimited.com:http (1400))
- TCP Receive (javi-PC.localdomain:dynport-> host.1unlimited.com:http (1400))
- TCP Receive (javi-PC.localdomain:dynport-> host.1unlimited.com:http (1400))
- TCP Receive (javi-PC.localdomain:dynport-> host.1unlimited.com:http (1400))
- TCP Receive (javi-PC.localdomain:dynport-> host.1unlimited.com:http (1400))
- TCP Receive (javi-PC.localdomain:dynport-> host.1unlimited.com:http (1400))
- TCP Receive (javi-PC.localdomain:dynport-> host.1unlimited.com:http (1400))
- TCP Receive (javi-PC.localdomain:dynport-> host.1unlimited.com:http (1400))
- TCP Receive (javi-PC.localdomain:dynport-> host.1unlimited.com:http (1400))
- TCP Receive (javi-PC.localdomain:dynport-> host.1unlimited.com:http (1400))
- TCP Receive (javi-PC.localdomain:dynport-> host.1unlimited.com:http (1400))
- TCP Receive (javi-PC.localdomain:dynport-> host.1unlimited.com:http (1400))
- TCP Receive (javi-PC.localdomain:dynport-> host.1unlimited.com:http (1400))
- TCP Receive (javi-PC.localdomain:dynport-> host.1unlimited.com:http (1400))
- TCP Receive (javi-PC.localdomain:dynport-> host.1unlimited.com:http (1400))
- TCP Receive (javi-PC.localdomain:dynport-> host.1unlimited.com:http (1400))
- TCP Receive (javi-PC.localdomain:dynport-> host.1unlimited.com:http (1400))
- TCP Receive (javi-PC.localdomain:dynport-> host.1unlimited.com:http (1400))
- TCP Receive (javi-PC.localdomain:dynport-> host.1unlimited.com:http (1400))
- TCP Receive (javi-PC.localdomain:dynport-> host.1unlimited.com:http (1400))
- TCP Receive (javi-PC.localdomain:dynport-> host.1unlimited.com:http (1400))
- TCP Receive (javi-PC.localdomain:dynport-> host.1unlimited.com:http (1400))
- TCP Receive (javi-PC.localdomain:dynport-> host.1unlimited.com:http (960))
- TCP Receive (javi-PC.localdomain:dynport-> host.1unlimited.com:http (440))
- TCP Receive (javi-PC.localdomain:dynport-> host.1unlimited.com:http (1400))
- TCP Receive (javi-PC.localdomain:dynport-> host.1unlimited.com:http (1400))
- TCP Receive (javi-PC.localdomain:dynport-> host.1unlimited.com:http (1400))
- TCP Receive (javi-PC.localdomain:dynport-> host.1unlimited.com:http (1400))
- TCP Receive (javi-PC.localdomain:dynport-> host.1unlimited.com:http (4200))
- TCP Receive (javi-PC.localdomain:dynport-> host.1unlimited.com:http (2800))
- TCP Receive (javi-PC.localdomain:dynport-> host.1unlimited.com:http (4200))
- TCP Receive (javi-PC.localdomain:dynport-> host.1unlimited.com:http (1400))
- TCP Receive (javi-PC.localdomain:dynport-> host.1unlimited.com:http (1400))
- TCP Receive (javi-PC.localdomain:dynport-> host.1unlimited.com:http (1460))
- TCP Receive (javi-PC.localdomain:dynport-> host.1unlimited.com:http (1340))
- TCP Receive (javi-PC.localdomain:dynport-> host.1unlimited.com:http (1400))
- TCP Receive (javi-PC.localdomain:dynport-> host.1unlimited.com:http (1400))
- TCP Receive (javi-PC.localdomain:dynport-> host.1unlimited.com:http (1400))
- TCP Receive (javi-PC.localdomain:dynport-> host.1unlimited.com:http (1400))
- TCP Receive (javi-PC.localdomain:dynport-> host.1unlimited.com:http (1400))
- TCP Receive (javi-PC.localdomain:dynport-> host.1unlimited.com:http (1400))
- TCP Receive (javi-PC.localdomain:dynport-> host.1unlimited.com:http (1400))
- TCP Receive (javi-PC.localdomain:dynport-> host.1unlimited.com:http (1400))
- TCP Receive (javi-PC.localdomain:dynport-> host.1unlimited.com:http (1400))

- TCP Receive (javi-PC.localdomain:dynport-> host.1unlimited.com:http (1400))
- TCP Receive (javi-PC.localdomain:dynport-> host.1unlimited.com:http (1400))
- TCP Receive (javi-PC.localdomain:dynport-> host.1unlimited.com:http (1400))
- TCP Receive (javi-PC.localdomain:dynport-> host.1unlimited.com:http (1400))
- TCP Receive (javi-PC.localdomain:dynport-> host.1unlimited.com:http (1400))
- TCP Receive (javi-PC.localdomain:dynport-> host.1unlimited.com:http (1400))
- TCP Receive (javi-PC.localdomain:dynport-> host.1unlimited.com:http (1400))
- TCP Receive (javi-PC.localdomain:dynport-> host.1unlimited.com:http (1400))
- TCP Receive (javi-PC.localdomain:dynport-> host.1unlimited.com:http (1400))
- TCP Receive (javi-PC.localdomain:dynport-> host.1unlimited.com:http (1400))
- TCP Receive (javi-PC.localdomain:dynport-> host.1unlimited.com:http (880))
- TCP Receive (javi-PC.localdomain:dynport-> host.1unlimited.com:http (520))
- TCP Receive (javi-PC.localdomain:dynport-> host.1unlimited.com:http (1400))
- TCP Receive (javi-PC.localdomain:dynport-> host.1unlimited.com:http (1400))
- TCP Receive (javi-PC.localdomain:dynport-> host.1unlimited.com:http (1400))
- TCP Receive (javi-PC.localdomain:dynport-> host.1unlimited.com:http (1400))
- TCP Receive (javi-PC.localdomain:dynport-> host.1unlimited.com:http (1400))
- TCP Receive (javi-PC.localdomain:dynport-> host.1unlimited.com:http (1400))
- TCP Receive (javi-PC.localdomain:dynport-> host.1unlimited.com:http (1400))
- TCP Receive (javi-PC.localdomain:dynport-> host.1unlimited.com:http (1400))
- TCP Receive (javi-PC.localdomain:dynport-> host.1unlimited.com:http (1400))
- TCP Receive (javi-PC.localdomain:dynport-> host.1unlimited.com:http (1400))
- TCP Receive (javi-PC.localdomain:dynport-> host.1unlimited.com:http (1400))
- TCP Receive (javi-PC.localdomain:dynport-> host.1unlimited.com:http (1400))
- TCP Receive (javi-PC.localdomain:dynport-> host.1unlimited.com:http (1400))
- TCP Receive (javi-PC.localdomain:dynport-> host.1unlimited.com:http (1400))
- TCP Receive (javi-PC.localdomain:dynport-> host.1unlimited.com:http (1400))
- TCP Receive (javi-PC.localdomain:dynport-> host.1unlimited.com:http (1400))
- TCP Receive (javi-PC.localdomain:dynport-> host.1unlimited.com:http (1400))
- TCP Receive (javi-PC.localdomain:dynport-> host.1unlimited.com:http (1400))
- TCP Receive (javi-PC.localdomain:dynport-> host.1unlimited.com:http (1400))
- TCP Receive (javi-PC.localdomain:dynport-> host.1unlimited.com:http (1320))
- TCP Receive (javi-PC.localdomain:dynport-> host.1unlimited.com:http (80))
- TCP Receive (javi-PC.localdomain:dynport-> host.1unlimited.com:http (1400))
- TCP Receive (javi-PC.localdomain:dynport-> host.1unlimited.com:http (1400))
- TCP Receive (javi-PC.localdomain:dynport-> host.1unlimited.com:http (1400))
- TCP Receive (javi-PC.localdomain:dynport-> host.1unlimited.com:http (1400))
- TCP Receive (javi-PC.localdomain:dynport-> host.1unlimited.com:http (1400))
- TCP Receive (javi-PC.localdomain:dynport-> host.1unlimited.com:http (360))
- TCP Receive (javi-PC.localdomain:dynport-> host.1unlimited.com:http (1040))
- TCP Receive (javi-PC.localdomain:dynport-> host.1unlimited.com:http (2800))
- TCP Receive (javi-PC.localdomain:dynport-> host.1unlimited.com:http (2800))
- TCP Receive (javi-PC.localdomain:dynport-> host.1unlimited.com:http (2800))
- TCP Receive (javi-PC.localdomain:dynport-> host.1unlimited.com:http (1400))
- TCP Receive (javi-PC.localdomain:dynport-> host.1unlimited.com:http (4200))
- TCP Receive (javi-PC.localdomain:dynport-> host.1unlimited.com:http (1400))
- TCP Receive (javi-PC.localdomain:dynport-> host.1unlimited.com:http (1400))
- TCP Receive (javi-PC.localdomain:dynport-> host.1unlimited.com:http (1400))
- TCP Receive (javi-PC.localdomain:dynport-> host.1unlimited.com:http (1240))
- TCP Receive (javi-PC.localdomain:dynport-> host.1unlimited.com:http (160))
- TCP Receive (javi-PC.localdomain:dynport-> host.1unlimited.com:http (4200))
- TCP Receive (javi-PC.localdomain:dynport-> host.1unlimited.com:http (1400))
- TCP Receive (javi-PC.localdomain:dynport-> host.1unlimited.com:http (1400))
- TCP Receive (javi-PC.localdomain:dynport-> host.1unlimited.com:http (1400))
- TCP Receive (javi-PC.localdomain:dynport-> host.1unlimited.com:http (1400))
- TCP Receive (javi-PC.localdomain:dynport-> host.1unlimited.com:http (1400))
- TCP Receive (javi-PC.localdomain:dynport-> host.1unlimited.com:http (1400))

- TCP Receive (javi-PC.localdomain:dynport-> host.1unlimited.com:http (1400))
- TCP Receive (javi-PC.localdomain:dynport-> host.1unlimited.com:http (1400))
- TCP Receive (javi-PC.localdomain:dynport-> host.1unlimited.com:http (1400))
- TCP Receive (javi-PC.localdomain:dynport-> host.1unlimited.com:http (1400))
- TCP Receive (javi-PC.localdomain:dynport-> host.1unlimited.com:http (1400))
- TCP Receive (javi-PC.localdomain:dynport-> host.1unlimited.com:http (720))
- TCP Receive (javi-PC.localdomain:dynport-> host.1unlimited.com:http (680))
- TCP Receive (javi-PC.localdomain:dynport-> host.1unlimited.com:http (1400))
- TCP Receive (javi-PC.localdomain:dynport-> host.1unlimited.com:http (1400))
- TCP Receive (javi-PC.localdomain:dynport-> host.1unlimited.com:http (1400))
- TCP Receive (javi-PC.localdomain:dynport-> host.1unlimited.com:http (1400))
- TCP Receive (javi-PC.localdomain:dynport-> host.1unlimited.com:http (1400))
- TCP Receive (javi-PC.localdomain:dynport-> host.1unlimited.com:http (1400))
- TCP Receive (javi-PC.localdomain:dynport-> host.1unlimited.com:http (1400))
- TCP Receive (javi-PC.localdomain:dynport-> host.1unlimited.com:http (1400))
- TCP Receive (javi-PC.localdomain:dynport-> host.1unlimited.com:http (1400))
- TCP Receive (javi-PC.localdomain:dynport-> host.1unlimited.com:http (1400))
- TCP Receive (javi-PC.localdomain:dynport-> host.1unlimited.com:http (2800))
- TCP Receive (javi-PC.localdomain:dynport-> host.1unlimited.com:http (2800))
- TCP Receive (javi-PC.localdomain:dynport-> host.1unlimited.com:http (2800))
- TCP Receive (javi-PC.localdomain:dynport-> host.1unlimited.com:http (2800))
- TCP Receive (javi-PC.localdomain:dynport-> host.1unlimited.com:http (1400))
- TCP Receive (javi-PC.localdomain:dynport-> host.1unlimited.com:http (2800))
- TCP Receive (javi-PC.localdomain:dynport-> host.1unlimited.com:http (1400))
- TCP Receive (javi-PC.localdomain:dynport-> host.1unlimited.com:http (1400))
- TCP Receive (javi-PC.localdomain:dynport-> host.1unlimited.com:http (2800))
- TCP Receive (javi-PC.localdomain:dynport-> host.1unlimited.com:http (1400))
- TCP Receive (javi-PC.localdomain:dynport-> host.1unlimited.com:http (1400))
- TCP Receive (javi-PC.localdomain:dynport-> host.1unlimited.com:http (800))
- TCP Receive (javi-PC.localdomain:dynport-> host.1unlimited.com:http (600))
- TCP Receive (javi-PC.localdomain:dynport-> host.1unlimited.com:http (1400))
- TCP Receive (javi-PC.localdomain:dynport-> host.1unlimited.com:http (1400))
- TCP Receive (javi-PC.localdomain:dynport-> host.1unlimited.com:http (1400))
- TCP Receive (javi-PC.localdomain:dynport-> host.1unlimited.com:http (1400))
- TCP Receive (javi-PC.localdomain:dynport-> host.1unlimited.com:http (1400))
- TCP Receive (javi-PC.localdomain:dynport-> host.1unlimited.com:http (1400))
- TCP Receive (javi-PC.localdomain:dynport-> host.1unlimited.com:http (1400))
- TCP Receive (javi-PC.localdomain:dynport-> host.1unlimited.com:http (1400))
- TCP Receive (javi-PC.localdomain:dynport-> host.1unlimited.com:http (1400))
- TCP Receive (javi-PC.localdomain:dynport-> host.1unlimited.com:http (1400))
- TCP Receive (javi-PC.localdomain:dynport-> host.1unlimited.com:http (1400))
- TCP Receive (javi-PC.localdomain:dynport-> host.1unlimited.com:http (1400))
- TCP Receive (javi-PC.localdomain:dynport-> host.1unlimited.com:http (1400))
- TCP Receive (javi-PC.localdomain:dynport-> host.1unlimited.com:http (1400))
- TCP Receive (javi-PC.localdomain:dynport-> host.1unlimited.com:http (280))
- TCP Receive (javi-PC.localdomain:dynport-> host.1unlimited.com:http (1120))
- TCP Receive (javi-PC.localdomain:dynport-> host.1unlimited.com:http (1400))
- TCP Receive (javi-PC.localdomain:dynport-> host.1unlimited.com:http (1400))
- TCP Receive (javi-PC.localdomain:dynport-> host.1unlimited.com:http (1400))
- TCP Receive (javi-PC.localdomain:dynport-> host.1unlimited.com:http (1400))
- TCP Receive (javi-PC.localdomain:dynport-> host.1unlimited.com:http (1400))
- TCP Receive (javi-PC.localdomain:dynport-> host.1unlimited.com:http (1400))
- TCP Receive (javi-PC.localdomain:dynport-> host.1unlimited.com:http (1400))
- TCP Receive (javi-PC.localdomain:dynport-> host.1unlimited.com:http (1400))
- TCP Receive (javi-PC.localdomain:dynport-> host.1unlimited.com:http (1400))
- TCP Receive (javi-PC.localdomain:dynport-> host.1unlimited.com:http (1400))
- TCP Receive (javi-PC.localdomain:dynport-> host.1unlimited.com:http (1400))

- TCP Receive (javi-PC.localdomain:dynport-> host.1unlimited.com:http (1400))
- TCP Receive (javi-PC.localdomain:dynport-> host.1unlimited.com:http (1400))
- TCP Receive (javi-PC.localdomain:dynport-> host.1unlimited.com:http (1160))
- TCP Receive (javi-PC.localdomain:dynport-> host.1unlimited.com:http (240))
- TCP Receive (javi-PC.localdomain:dynport-> host.1unlimited.com:http (1400))
- TCP Receive (javi-PC.localdomain:dynport-> host.1unlimited.com:http (1400))
- TCP Receive (javi-PC.localdomain:dynport-> host.1unlimited.com:http (1400))
- TCP Receive (javi-PC.localdomain:dynport-> host.1unlimited.com:http (1400))
- TCP Receive (javi-PC.localdomain:dynport-> host.1unlimited.com:http (1400))
- TCP Receive (javi-PC.localdomain:dynport-> host.1unlimited.com:http (1400))
- TCP Receive (javi-PC.localdomain:dynport-> host.1unlimited.com:http (1400))
- TCP Receive (javi-PC.localdomain:dynport-> host.1unlimited.com:http (1400))
- TCP Receive (javi-PC.localdomain:dynport-> host.1unlimited.com:http (1400))
- TCP Receive (javi-PC.localdomain:dynport-> host.1unlimited.com:http (1400))
- TCP Receive (javi-PC.localdomain:dynport-> host.1unlimited.com:http (1400))
- TCP Receive (javi-PC.localdomain:dynport-> host.1unlimited.com:http (1400))
- TCP Receive (javi-PC.localdomain:dynport-> host.1unlimited.com:http (1400))
- TCP Receive (javi-PC.localdomain:dynport-> host.1unlimited.com:http (1400))
- TCP Receive (javi-PC.localdomain:dynport-> host.1unlimited.com:http (200))
- TCP Receive (javi-PC.localdomain:dynport-> host.1unlimited.com:http (1200))
- TCP Receive (javi-PC.localdomain:dynport-> host.1unlimited.com:http (2800))
- TCP Receive (javi-PC.localdomain:dynport-> host.1unlimited.com:http (2800))
- TCP Receive (javi-PC.localdomain:dynport-> host.1unlimited.com:http (1400))
- TCP Receive (javi-PC.localdomain:dynport-> host.1unlimited.com:http (1400))
- TCP Receive (javi-PC.localdomain:dynport-> host.1unlimited.com:http (1400))
- TCP Receive (javi-PC.localdomain:dynport-> host.1unlimited.com:http (2800))
- TCP Receive (javi-PC.localdomain:dynport-> host.1unlimited.com:http (2800))
- TCP Receive (javi-PC.localdomain:dynport-> host.1unlimited.com:http (1400))
- TCP Receive (javi-PC.localdomain:dynport-> host.1unlimited.com:http (1400))
- TCP Receive (javi-PC.localdomain:dynport-> host.1unlimited.com:http (1080))
- TCP Receive (javi-PC.localdomain:dynport-> host.1unlimited.com:http (320))
- TCP Receive (javi-PC.localdomain:dynport-> host.1unlimited.com:http (1400))
- TCP Receive (javi-PC.localdomain:dynport-> host.1unlimited.com:http (1400))
- TCP Receive (javi-PC.localdomain:dynport-> host.1unlimited.com:http (640))
- TCP Receive (javi-PC.localdomain:dynport-> host.1unlimited.com:http (760))
- TCP Receive (javi-PC.localdomain:dynport-> host.1unlimited.com:http (1400))
- TCP Receive (javi-PC.localdomain:dynport-> host.1unlimited.com:http (1400))
- TCP Receive (javi-PC.localdomain:dynport-> host.1unlimited.com:http (1400))
- TCP Receive (javi-PC.localdomain:dynport-> host.1unlimited.com:http (1400))
- TCP Receive (javi-PC.localdomain:dynport-> host.1unlimited.com:http (1400))
- TCP Receive (javi-PC.localdomain:dynport-> host.1unlimited.com:http (1400))
- TCP Receive (javi-PC.localdomain:dynport-> host.1unlimited.com:http (1400))
- TCP Receive (javi-PC.localdomain:dynport-> host.1unlimited.com:http (1400))
- TCP Receive (javi-PC.localdomain:dynport-> host.1unlimited.com:http (1400))
- TCP Receive (javi-PC.localdomain:dynport-> host.1unlimited.com:http (1400))
- TCP Receive (javi-PC.localdomain:dynport-> host.1unlimited.com:http (1400))
- TCP Receive (javi-PC.localdomain:dynport-> host.1unlimited.com:http (1400))
- TCP Receive (javi-PC.localdomain:dynport-> host.1unlimited.com:http (1400))
- TCP Receive (javi-PC.localdomain:dynport-> host.1unlimited.com:http (1400))
- TCP Receive (javi-PC.localdomain:dynport-> host.1unlimited.com:http (1400))
- TCP Receive (javi-PC.localdomain:dynport-> host.1unlimited.com:http (1400))
- TCP Receive (javi-PC.localdomain:dynport-> host.1unlimited.com:http (1400))
- TCP Receive (javi-PC.localdomain:dynport-> host.1unlimited.com:http (1400))
- TCP Receive (javi-PC.localdomain:dynport-> host.1unlimited.com:http (1400))
- TCP Receive (javi-PC.localdomain:dynport-> host.1unlimited.com:http (1400))
- TCP Receive (javi-PC.localdomain:dynport-> host.1unlimited.com:http (1400))
- TCP Receive (javi-PC.localdomain:dynport-> host.1unlimited.com:http (1400))
- TCP Receive (javi-PC.localdomain:dynport-> host.1unlimited.com:http (1400))

- TCP Receive (javi-PC.localdomain:dynport-> host.1unlimited.com:http (560))
- TCP Receive (javi-PC.localdomain:dynport-> host.1unlimited.com:http (840))
- TCP Receive (javi-PC.localdomain:dynport-> host.1unlimited.com:http (1400))
- TCP Receive (javi-PC.localdomain:dynport-> host.1unlimited.com:http (1400))
- TCP Receive (javi-PC.localdomain:dynport-> host.1unlimited.com:http (1400))
- TCP Receive (javi-PC.localdomain:dynport-> host.1unlimited.com:http (1400))
- TCP Receive (javi-PC.localdomain:dynport-> host.1unlimited.com:http (1400))
- TCP Receive (javi-PC.localdomain:dynport-> host.1unlimited.com:http (1400))
- TCP Receive (javi-PC.localdomain:dynport-> host.1unlimited.com:http (1400))
- TCP Receive (javi-PC.localdomain:dynport-> host.1unlimited.com:http (1400))
- TCP Receive (javi-PC.localdomain:dynport-> host.1unlimited.com:http (1400))
- TCP Receive (javi-PC.localdomain:dynport-> host.1unlimited.com:http (1400))
- TCP Receive (javi-PC.localdomain:dynport-> host.1unlimited.com:http (2800))
- TCP Receive (javi-PC.localdomain:dynport-> host.1unlimited.com:http (1400))
- TCP Receive (javi-PC.localdomain:dynport-> host.1unlimited.com:http (40))
- TCP Receive (javi-PC.localdomain:dynport-> host.1unlimited.com:http (1360))
- TCP Receive (javi-PC.localdomain:dynport-> host.1unlimited.com:http (1400))
- TCP Receive (javi-PC.localdomain:dynport-> host.1unlimited.com:http (1400))
- TCP Receive (javi-PC.localdomain:dynport-> host.1unlimited.com:http (1400))
- TCP Receive (javi-PC.localdomain:dynport-> host.1unlimited.com:http (1400))
- TCP Receive (javi-PC.localdomain:dynport-> host.1unlimited.com:http (1400))
- TCP Receive (javi-PC.localdomain:dynport-> host.1unlimited.com:http (1400))
- TCP Receive (javi-PC.localdomain:dynport-> host.1unlimited.com:http (1400))
- TCP Receive (javi-PC.localdomain:dynport-> host.1unlimited.com:http (1400))
- TCP Receive (javi-PC.localdomain:dynport-> host.1unlimited.com:http (1400))
- TCP Receive (javi-PC.localdomain:dynport-> host.1unlimited.com:http (1400))
- TCP Receive (javi-PC.localdomain:dynport-> host.1unlimited.com:http (2800))
- TCP Receive (javi-PC.localdomain:dynport-> host.1unlimited.com:http (1400))
- TCP Receive (javi-PC.localdomain:dynport-> host.1unlimited.com:http (920))
- TCP Receive (javi-PC.localdomain:dynport-> host.1unlimited.com:http (480))
- TCP Receive (javi-PC.localdomain:dynport-> host.1unlimited.com:http (1400))
- TCP Receive (javi-PC.localdomain:dynport-> host.1unlimited.com:http (1400))
- TCP Receive (javi-PC.localdomain:dynport-> host.1unlimited.com:http (1400))
- TCP Receive (javi-PC.localdomain:dynport-> host.1unlimited.com:http (1400))
- TCP Receive (javi-PC.localdomain:dynport-> host.1unlimited.com:http (1400))
- TCP Receive (javi-PC.localdomain:dynport-> host.1unlimited.com:http (1400))
- TCP Receive (javi-PC.localdomain:dynport-> host.1unlimited.com:http (2800))
- TCP Receive (javi-PC.localdomain:dynport-> host.1unlimited.com:http (1400))
- TCP Receive (javi-PC.localdomain:dynport-> host.1unlimited.com:http (1400))
- TCP Receive (javi-PC.localdomain:dynport-> host.1unlimited.com:http (1400))
- TCP Receive (javi-PC.localdomain:dynport-> host.1unlimited.com:http (1400))
- TCP Receive (javi-PC.localdomain:dynport-> host.1unlimited.com:http (1400))
- TCP Receive (javi-PC.localdomain:dynport-> host.1unlimited.com:http (1400))
- TCP Receive (javi-PC.localdomain:dynport-> host.1unlimited.com:http (1400))
- TCP Receive (javi-PC.localdomain:dynport-> host.1unlimited.com:http (2800))
- TCP Receive (javi-PC.localdomain:dynport-> host.1unlimited.com:http (1400))
- TCP Receive (javi-PC.localdomain:dynport-> host.1unlimited.com:http (120))
- TCP Receive (javi-PC.localdomain:dynport-> host.1unlimited.com:http (1280))
- TCP Receive (javi-PC.localdomain:dynport-> host.1unlimited.com:http (400))
- TCP Receive (javi-PC.localdomain:dynport-> host.1unlimited.com:http (1000))
- TCP Receive (javi-PC.localdomain:dynport-> host.1unlimited.com:http (1400))
- TCP Receive (javi-PC.localdomain:dynport-> host.1unlimited.com:http (1400))
- TCP Receive (javi-PC.localdomain:dynport-> host.1unlimited.com:http (1400))
- TCP Receive (javi-PC.localdomain:dynport-> host.1unlimited.com:http (1400))
- TCP Receive (javi-PC.localdomain:dynport-> host.1unlimited.com:http (1400))
- TCP Receive (javi-PC.localdomain:dynport-> host.1unlimited.com:http (1400))

- TCP Receive (javi-PC.localdomain:dynport-> host.1unlimited.com:http (1400))
- TCP Receive (javi-PC.localdomain:dynport-> host.1unlimited.com:http (1400))
- TCP Receive (javi-PC.localdomain:dynport-> host.1unlimited.com:http (2800))
- TCP Receive (javi-PC.localdomain:dynport-> host.1unlimited.com:http (2800))
- TCP Receive (javi-PC.localdomain:dynport-> host.1unlimited.com:http (2800))
- TCP Receive (javi-PC.localdomain:dynport-> host.1unlimited.com:http (1400))
- TCP Receive (javi-PC.localdomain:dynport-> host.1unlimited.com:http (1400))
- TCP Receive (javi-PC.localdomain:dynport-> host.1unlimited.com:http (1400))
- TCP Receive (javi-PC.localdomain:dynport-> host.1unlimited.com:http (1400))
- TCP Receive (javi-PC.localdomain:dynport-> host.1unlimited.com:http (1400))
- TCP Receive (javi-PC.localdomain:dynport-> host.1unlimited.com:http (1000))
- TCP Receive (javi-PC.localdomain:dynport-> host.1unlimited.com:http (400))
- TCP Receive (javi-PC.localdomain:dynport-> host.1unlimited.com:http (1400))
- TCP Receive (javi-PC.localdomain:dynport-> host.1unlimited.com:http (1400))
- TCP Receive (javi-PC.localdomain:dynport-> host.1unlimited.com:http (2800))
- TCP Receive (javi-PC.localdomain:dynport-> host.1unlimited.com:http (2800))
- TCP Receive (javi-PC.localdomain:dynport-> host.1unlimited.com:http (1400))
- TCP Receive (javi-PC.localdomain:dynport-> host.1unlimited.com:http (4200))
- TCP Receive (javi-PC.localdomain:dynport-> host.1unlimited.com:http (1400))
- TCP Receive (javi-PC.localdomain:dynport-> host.1unlimited.com:http (2800))
- TCP Receive (javi-PC.localdomain:dynport-> host.1unlimited.com:http (1400))
- TCP Receive (javi-PC.localdomain:dynport-> host.1unlimited.com:http (480))
- TCP Receive (javi-PC.localdomain:dynport-> host.1unlimited.com:http (920))
- TCP Receive (javi-PC.localdomain:dynport-> host.1unlimited.com:http (1400))
- TCP Receive (javi-PC.localdomain:dynport-> host.1unlimited.com:http (1400))
- TCP Receive (javi-PC.localdomain:dynport-> host.1unlimited.com:http (2800))
- TCP Receive (javi-PC.localdomain:dynport-> host.1unlimited.com:http (2800))
- TCP Receive (javi-PC.localdomain:dynport-> host.1unlimited.com:http (1400))
- TCP Receive (javi-PC.localdomain:dynport-> host.1unlimited.com:http (1400))
- TCP Receive (javi-PC.localdomain:dynport-> host.1unlimited.com:http (1400))
- TCP Receive (javi-PC.localdomain:dynport-> host.1unlimited.com:http (1400))
- TCP Receive (javi-PC.localdomain:dynport-> host.1unlimited.com:http (2800))
- TCP Receive (javi-PC.localdomain:dynport-> host.1unlimited.com:http (1400))
- TCP Receive (javi-PC.localdomain:dynport-> host.1unlimited.com:http (1400))
- TCP Receive (javi-PC.localdomain:dynport-> host.1unlimited.com:http (1400))
- TCP Receive (javi-PC.localdomain:dynport-> host.1unlimited.com:http (1400))
- TCP Receive (javi-PC.localdomain:dynport-> host.1unlimited.com:http (2800))
- TCP Receive (javi-PC.localdomain:dynport-> host.1unlimited.com:http (1400))
- TCP Receive (javi-PC.localdomain:dynport-> host.1unlimited.com:http (2800))
- TCP Receive (javi-PC.localdomain:dynport-> host.1unlimited.com:http (2800))
- TCP Receive (javi-PC.localdomain:dynport-> host.1unlimited.com:http (1400))
- TCP Receive (javi-PC.localdomain:dynport-> host.1unlimited.com:http (1400))
- TCP Receive (javi-PC.localdomain:dynport-> host.1unlimited.com:http (1400))
- TCP Receive (javi-PC.localdomain:dynport-> host.1unlimited.com:http (1400))
- TCP Receive (javi-PC.localdomain:dynport-> host.1unlimited.com:http (1400))
- TCP Receive (javi-PC.localdomain:dynport-> host.1unlimited.com:http (1400))
- TCP Receive (javi-PC.localdomain:dynport-> host.1unlimited.com:http (1400))
- TCP Receive (javi-PC.localdomain:dynport-> host.1unlimited.com:http (1460))
- TCP Receive (javi-PC.localdomain:dynport-> host.1unlimited.com:http (1460))
- TCP Receive (javi-PC.localdomain:dynport-> host.1unlimited.com:http (1280))
- TCP Receive (javi-PC.localdomain:dynport-> host.1unlimited.com:http (1400))
- TCP Receive (javi-PC.localdomain:dynport-> host.1unlimited.com:http (1400))
- TCP Receive (javi-PC.localdomain:dynport-> host.1unlimited.com:http (1400))
- TCP Receive (javi-PC.localdomain:dynport-> host.1unlimited.com:http (1460))
- TCP Receive (javi-PC.localdomain:dynport-> host.1unlimited.com:http (1340))
- TCP Receive (javi-PC.localdomain:dynport-> host.1unlimited.com:http (1400))
- TCP Receive (javi-PC.localdomain:dynport-> host.1unlimited.com:http (1400))

- TCP Receive (javi-PC.localdomain:dynport-> host.1unlimited.com:http (1400))
- TCP Receive (javi-PC.localdomain:dynport-> host.1unlimited.com:http (2800))
- TCP Receive (javi-PC.localdomain:dynport-> host.1unlimited.com:http (1400))
- TCP Receive (javi-PC.localdomain:dynport-> host.1unlimited.com:http (1400))
- TCP Receive (javi-PC.localdomain:dynport-> host.1unlimited.com:http (1400))
- TCP Receive (javi-PC.localdomain:dynport-> host.1unlimited.com:http (2240))
- TCP Receive (javi-PC.localdomain:dynport-> host.1unlimited.com:http (680))
- TCP Receive (javi-PC.localdomain:dynport-> host.1unlimited.com:http (1280))
- TCP Receive (javi-PC.localdomain:dynport-> host.1unlimited.com:http (1400))
- TCP Receive (javi-PC.localdomain:dynport-> host.1unlimited.com:http (1400))
- TCP Receive (javi-PC.localdomain:dynport-> host.1unlimited.com:http (1400))
- TCP Receive (javi-PC.localdomain:dynport-> host.1unlimited.com:http (1400))
- TCP Receive (javi-PC.localdomain:dynport-> host.1unlimited.com:http (1400))
- TCP Receive (javi-PC.localdomain:dynport-> host.1unlimited.com:http (1400))
- TCP Receive (javi-PC.localdomain:dynport-> host.1unlimited.com:http (1400))
- TCP Receive (javi-PC.localdomain:dynport-> host.1unlimited.com:http (1400))
- TCP Receive (javi-PC.localdomain:dynport-> host.1unlimited.com:http (1400))
- TCP Receive (javi-PC.localdomain:dynport-> host.1unlimited.com:http (1400))
- TCP Receive (javi-PC.localdomain:dynport-> host.1unlimited.com:http (1400))
- TCP Receive (javi-PC.localdomain:dynport-> host.1unlimited.com:http (1400))
- TCP Receive (javi-PC.localdomain:dynport-> host.1unlimited.com:http (1400))
- TCP Receive (javi-PC.localdomain:dynport-> host.1unlimited.com:http (1400))
- TCP Receive (javi-PC.localdomain:dynport-> host.1unlimited.com:http (1400))
- TCP Receive (javi-PC.localdomain:dynport-> host.1unlimited.com:http (1400))
- TCP Receive (javi-PC.localdomain:dynport-> host.1unlimited.com:http (1400))
- TCP Receive (javi-PC.localdomain:dynport-> host.1unlimited.com:http (2800))
- TCP Receive (javi-PC.localdomain:dynport-> host.1unlimited.com:http (1400))
- TCP Receive (javi-PC.localdomain:dynport-> host.1unlimited.com:http (2800))
- TCP Receive (javi-PC.localdomain:dynport-> host.1unlimited.com:http (240))
- TCP Receive (javi-PC.localdomain:dynport-> host.1unlimited.com:http (1160))
- TCP Receive (javi-PC.localdomain:dynport-> host.1unlimited.com:http (1400))
- TCP Receive (javi-PC.localdomain:dynport-> host.1unlimited.com:http (1400))
- TCP Receive (javi-PC.localdomain:dynport-> host.1unlimited.com:http (1400))
- TCP Receive (javi-PC.localdomain:dynport-> host.1unlimited.com:http (1400))
- TCP Receive (javi-PC.localdomain:dynport-> host.1unlimited.com:http (1400))
- TCP Receive (javi-PC.localdomain:dynport-> host.1unlimited.com:http (1400))
- TCP Receive (javi-PC.localdomain:dynport-> host.1unlimited.com:http (1400))
- TCP Receive (javi-PC.localdomain:dynport-> host.1unlimited.com:http (1400))
- TCP Receive (javi-PC.localdomain:dynport-> host.1unlimited.com:http (1400))
- TCP Receive (javi-PC.localdomain:dynport-> host.1unlimited.com:http (1400))
- TCP Receive (javi-PC.localdomain:dynport-> host.1unlimited.com:http (1400))
- TCP Receive (javi-PC.localdomain:dynport-> host.1unlimited.com:http (2800))
- TCP Receive (javi-PC.localdomain:dynport-> host.1unlimited.com:http (1400))
- TCP Receive (javi-PC.localdomain:dynport-> host.1unlimited.com:http (1400))
- TCP Receive (javi-PC.localdomain:dynport-> host.1unlimited.com:http (1400))
- TCP Receive (javi-PC.localdomain:dynport-> host.1unlimited.com:http (1400))
- TCP Receive (javi-PC.localdomain:dynport-> host.1unlimited.com:http (1400))
- TCP Receive (javi-PC.localdomain:dynport-> host.1unlimited.com:http (1400))
- TCP Receive (javi-PC.localdomain:dynport-> host.1unlimited.com:http (1400))
- TCP Receive (javi-PC.localdomain:dynport-> host.1unlimited.com:http (2800))
- TCP Receive (javi-PC.localdomain:dynport-> host.1unlimited.com:http (1400))
- TCP Receive (javi-PC.localdomain:dynport-> host.1unlimited.com:http (1400))
- TCP Receive (javi-PC.localdomain:dynport-> host.1unlimited.com:http (2800))
- TCP Receive (javi-PC.localdomain:dynport-> host.1unlimited.com:http (1400))
- TCP Receive (javi-PC.localdomain:dynport-> host.1unlimited.com:http (1400))
- TCP Receive (javi-PC.localdomain:dynport-> host.1unlimited.com:http (1400))
- TCP Receive (javi-PC.localdomain:dynport-> host.1unlimited.com:http (1400))
- TCP Receive (javi-PC.localdomain:dynport-> host.1unlimited.com:http (1400))

- TCP Receive (javi-PC.localdomain:dynport-> host.1unlimited.com:http (2800))
- TCP Receive (javi-PC.localdomain:dynport-> host.1unlimited.com:http (1400))
- TCP Receive (javi-PC.localdomain:dynport-> host.1unlimited.com:http (1400))
- TCP Receive (javi-PC.localdomain:dynport-> host.1unlimited.com:http (1400))
- TCP Receive (javi-PC.localdomain:dynport-> host.1unlimited.com:http (1400))
- TCP Receive (javi-PC.localdomain:dynport-> host.1unlimited.com:http (1400))
- TCP Receive (javi-PC.localdomain:dynport-> host.1unlimited.com:http (1400))
- TCP Receive (javi-PC.localdomain:dynport-> host.1unlimited.com:http (1400))
- TCP Receive (javi-PC.localdomain:dynport-> host.1unlimited.com:http (1400))
- TCP Receive (javi-PC.localdomain:dynport-> host.1unlimited.com:http (1400))
- TCP Receive (javi-PC.localdomain:dynport-> host.1unlimited.com:http (1400))
- TCP Receive (javi-PC.localdomain:dynport-> host.1unlimited.com:http (1400))
- TCP Receive (javi-PC.localdomain:dynport-> host.1unlimited.com:http (1400))
- TCP Receive (javi-PC.localdomain:dynport-> host.1unlimited.com:http (1400))
- TCP Receive (javi-PC.localdomain:dynport-> host.1unlimited.com:http (2800))
- TCP Receive (javi-PC.localdomain:dynport-> host.1unlimited.com:http (2800))
- TCP Receive (javi-PC.localdomain:dynport-> host.1unlimited.com:http (1400))
- TCP Receive (javi-PC.localdomain:dynport-> host.1unlimited.com:http (1400))
- TCP Receive (javi-PC.localdomain:dynport-> host.1unlimited.com:http (320))
- TCP Receive (javi-PC.localdomain:dynport-> host.1unlimited.com:http (1140))
- TCP Receive (javi-PC.localdomain:dynport-> host.1unlimited.com:http (1340))
- TCP Receive (javi-PC.localdomain:dynport-> host.1unlimited.com:http (1400))
- TCP Receive (javi-PC.localdomain:dynport-> host.1unlimited.com:http (1400))
- TCP Receive (javi-PC.localdomain:dynport-> host.1unlimited.com:http (1400))
- TCP Receive (javi-PC.localdomain:dynport-> host.1unlimited.com:http (1400))
- TCP Receive (javi-PC.localdomain:dynport-> host.1unlimited.com:http (4200))
- TCP Receive (javi-PC.localdomain:dynport-> host.1unlimited.com:http (1400))
- TCP Receive (javi-PC.localdomain:dynport-> host.1unlimited.com:http (1400))
- TCP Receive (javi-PC.localdomain:dynport-> host.1unlimited.com:http (1400))
- TCP Receive (javi-PC.localdomain:dynport-> host.1unlimited.com:http (1400))
- TCP Receive (javi-PC.localdomain:dynport-> host.1unlimited.com:http (1400))
- TCP Receive (javi-PC.localdomain:dynport-> host.1unlimited.com:http (1200))
- TCP Receive (javi-PC.localdomain:dynport-> host.1unlimited.com:http (200))
- TCP Receive (javi-PC.localdomain:dynport-> host.1unlimited.com:http (1400))
- TCP Receive (javi-PC.localdomain:dynport-> host.1unlimited.com:http (2800))
- TCP Receive (javi-PC.localdomain:dynport-> host.1unlimited.com:http (1400))
- TCP Receive (javi-PC.localdomain:dynport-> host.1unlimited.com:http (1400))
- TCP Receive (javi-PC.localdomain:dynport-> host.1unlimited.com:http (2800))
- TCP Receive (javi-PC.localdomain:dynport-> host.1unlimited.com:http (1400))
- TCP Receive (javi-PC.localdomain:dynport-> host.1unlimited.com:http (1400))
- TCP Receive (javi-PC.localdomain:dynport-> host.1unlimited.com:http (1400))
- TCP Receive (javi-PC.localdomain:dynport-> host.1unlimited.com:http (1400))
- TCP Receive (javi-PC.localdomain:dynport-> host.1unlimited.com:http (1400))
- TCP Receive (javi-PC.localdomain:dynport-> host.1unlimited.com:http (1400))
- TCP Receive (javi-PC.localdomain:dynport-> host.1unlimited.com:http (2080))
- TCP Receive (javi-PC.localdomain:dynport-> host.1unlimited.com:http (720))
- TCP Receive (javi-PC.localdomain:dynport-> host.1unlimited.com:http (2800))
- TCP Receive (javi-PC.localdomain:dynport-> host.1unlimited.com:http (1400))
- TCP Receive (javi-PC.localdomain:dynport-> host.1unlimited.com:http (1400))
- TCP Receive (javi-PC.localdomain:dynport-> host.1unlimited.com:http (1400))
- TCP Receive (javi-PC.localdomain:dynport-> host.1unlimited.com:http (1400))
- TCP Receive (javi-PC.localdomain:dynport-> host.1unlimited.com:http (1400))
- TCP Receive (javi-PC.localdomain:dynport-> host.1unlimited.com:http (1400))
- TCP Receive (javi-PC.localdomain:dynport-> host.1unlimited.com:http (2800))
- TCP Receive (javi-PC.localdomain:dynport-> host.1unlimited.com:http (1400))
- TCP Receive (javi-PC.localdomain:dynport-> host.1unlimited.com:http (4200))
- TCP Receive (javi-PC.localdomain:dynport-> host.1unlimited.com:http (160))

- TCP Receive (javi-PC.localdomain:dynport-> host.1unlimited.com:http (1240))
- TCP Receive (javi-PC.localdomain:dynport-> host.1unlimited.com:http (1400))
- TCP Receive (javi-PC.localdomain:dynport-> host.1unlimited.com:http (1400))
- TCP Receive (javi-PC.localdomain:dynport-> host.1unlimited.com:http (1400))
- TCP Receive (javi-PC.localdomain:dynport-> host.1unlimited.com:http (80))
- TCP Receive (javi-PC.localdomain:dynport-> host.1unlimited.com:http (1320))
- TCP Receive (javi-PC.localdomain:dynport-> host.1unlimited.com:http (1400))
- TCP Receive (javi-PC.localdomain:dynport-> host.1unlimited.com:http (1400))
- TCP Receive (javi-PC.localdomain:dynport-> host.1unlimited.com:http (1460))
- TCP Receive (javi-PC.localdomain:dynport-> host.1unlimited.com:http (1340))
- TCP Receive (javi-PC.localdomain:dynport-> host.1unlimited.com:http (1400))
- TCP Receive (javi-PC.localdomain:dynport-> host.1unlimited.com:http (1400))
- TCP Receive (javi-PC.localdomain:dynport-> host.1unlimited.com:http (1400))
- TCP Receive (javi-PC.localdomain:dynport-> host.1unlimited.com:http (1400))
- TCP Receive (javi-PC.localdomain:dynport-> host.1unlimited.com:http (1400))
- TCP Receive (javi-PC.localdomain:dynport-> host.1unlimited.com:http (1400))
- TCP Receive (javi-PC.localdomain:dynport-> host.1unlimited.com:http (1400))
- TCP Receive (javi-PC.localdomain:dynport-> host.1unlimited.com:http (1400))
- TCP Receive (javi-PC.localdomain:dynport-> host.1unlimited.com:http (1400))
- TCP Receive (javi-PC.localdomain:dynport-> host.1unlimited.com:http (960))
- TCP Receive (javi-PC.localdomain:dynport-> host.1unlimited.com:http (440))
- TCP Receive (javi-PC.localdomain:dynport-> host.1unlimited.com:http (1400))
- TCP Receive (javi-PC.localdomain:dynport-> host.1unlimited.com:http (2800))
- TCP Receive (javi-PC.localdomain:dynport-> host.1unlimited.com:http (1400))
- TCP Receive (javi-PC.localdomain:dynport-> host.1unlimited.com:http (1400))
- TCP Receive (javi-PC.localdomain:dynport-> host.1unlimited.com:http (1400))
- TCP Receive (javi-PC.localdomain:dynport-> host.1unlimited.com:http (1400))
- TCP Receive (javi-PC.localdomain:dynport-> host.1unlimited.com:http (1400))
- TCP Receive (javi-PC.localdomain:dynport-> host.1unlimited.com:http (1400))
- TCP Receive (javi-PC.localdomain:dynport-> host.1unlimited.com:http (1400))
- TCP Receive (javi-PC.localdomain:dynport-> host.1unlimited.com:http (1400))
- TCP Receive (javi-PC.localdomain:dynport-> host.1unlimited.com:http (1400))
- TCP Receive (javi-PC.localdomain:dynport-> host.1unlimited.com:http (1400))
- TCP Receive (javi-PC.localdomain:dynport-> host.1unlimited.com:http (1400))
- TCP Receive (javi-PC.localdomain:dynport-> host.1unlimited.com:http (1400))
- TCP Receive (javi-PC.localdomain:dynport-> host.1unlimited.com:http (1400))
- TCP Receive (javi-PC.localdomain:dynport-> host.1unlimited.com:http (1400))
- TCP Receive (javi-PC.localdomain:dynport-> host.1unlimited.com:http (1400))
- TCP Receive (javi-PC.localdomain:dynport-> host.1unlimited.com:http (1400))
- TCP Receive (javi-PC.localdomain:dynport-> host.1unlimited.com:http (1400))
- TCP Receive (javi-PC.localdomain:dynport-> host.1unlimited.com:http (1400))
- TCP Receive (javi-PC.localdomain:dynport-> host.1unlimited.com:http (1400))
- TCP Receive (javi-PC.localdomain:dynport-> host.1unlimited.com:http (1400))
- TCP Receive (javi-PC.localdomain:dynport-> host.1unlimited.com:http (1400))
- TCP Receive (javi-PC.localdomain:dynport-> host.1unlimited.com:http (1400))
- TCP Receive (javi-PC.localdomain:dynport-> host.1unlimited.com:http (440))
- TCP Receive (javi-PC.localdomain:dynport-> host.1unlimited.com:http (960))
- TCP Receive (javi-PC.localdomain:dynport-> host.1unlimited.com:http (1400))
- TCP Receive (javi-PC.localdomain:dynport-> host.1unlimited.com:http (1400))
- TCP Receive (javi-PC.localdomain:dynport-> host.1unlimited.com:http (1400))
- TCP Receive (javi-PC.localdomain:dynport-> host.1unlimited.com:http (1400))
- TCP Receive (javi-PC.localdomain:dynport-> host.1unlimited.com:http (1040))
- TCP Receive (javi-PC.localdomain:dynport-> host.1unlimited.com:http (360))
- TCP Receive (javi-PC.localdomain:dynport-> host.1unlimited.com:http (1400))
- TCP Receive (javi-PC.localdomain:dynport-> host.1unlimited.com:http (1400))
- TCP Receive (javi-PC.localdomain:dynport-> host.1unlimited.com:http (1400))
- TCP Receive (javi-PC.localdomain:dynport-> host.1unlimited.com:http (1400))
- TCP Receive (javi-PC.localdomain:dynport-> host.1unlimited.com:http (1400))

- TCP Receive (javi-PC.localdomain:dynport-> host.1unlimited.com:http (1400))
- TCP Receive (javi-PC.localdomain:dynport-> host.1unlimited.com:http (1400))
- TCP Receive (javi-PC.localdomain:dynport-> host.1unlimited.com:http (1400))
- TCP Receive (javi-PC.localdomain:dynport-> host.1unlimited.com:http (1400))
- TCP Receive (javi-PC.localdomain:dynport-> host.1unlimited.com:http (2800))
- TCP Receive (javi-PC.localdomain:dynport-> host.1unlimited.com:http (2800))
- TCP Receive (javi-PC.localdomain:dynport-> host.1unlimited.com:http (2720))
- TCP Receive (javi-PC.localdomain:dynport-> host.1unlimited.com:http (80))
- TCP Receive (javi-PC.localdomain:dynport-> host.1unlimited.com:http (1400))
- TCP Receive (javi-PC.localdomain:dynport-> host.1unlimited.com:http (1400))
- TCP Receive (javi-PC.localdomain:dynport-> host.1unlimited.com:http (1400))
- TCP Receive (javi-PC.localdomain:dynport-> host.1unlimited.com:http (1400))
- TCP Receive (javi-PC.localdomain:dynport-> host.1unlimited.com:http (1400))
- TCP Receive (javi-PC.localdomain:dynport-> host.1unlimited.com:http (1400))
- TCP Receive (javi-PC.localdomain:dynport-> host.1unlimited.com:http (1400))
- TCP Receive (javi-PC.localdomain:dynport-> host.1unlimited.com:http (1400))
- TCP Receive (javi-PC.localdomain:dynport-> host.1unlimited.com:http (1400))
- TCP Receive (javi-PC.localdomain:dynport-> host.1unlimited.com:http (1400))
- TCP Receive (javi-PC.localdomain:dynport-> host.1unlimited.com:http (1400))
- TCP Receive (javi-PC.localdomain:dynport-> host.1unlimited.com:http (1400))
- TCP Receive (javi-PC.localdomain:dynport-> host.1unlimited.com:http (1400))
- TCP Receive (javi-PC.localdomain:dynport-> host.1unlimited.com:http (1400))
- TCP Receive (javi-PC.localdomain:dynport-> host.1unlimited.com:http (800))
- TCP Receive (javi-PC.localdomain:dynport-> host.1unlimited.com:http (600))
- TCP Receive (javi-PC.localdomain:dynport-> host.1unlimited.com:http (1400))
- TCP Receive (javi-PC.localdomain:dynport-> host.1unlimited.com:http (1400))
- TCP Receive (javi-PC.localdomain:dynport-> host.1unlimited.com:http (1400))
- TCP Receive (javi-PC.localdomain:dynport-> host.1unlimited.com:http (1400))
- TCP Receive (javi-PC.localdomain:dynport-> host.1unlimited.com:http (1400))
- TCP Receive (javi-PC.localdomain:dynport-> host.1unlimited.com:http (1400))
- TCP Receive (javi-PC.localdomain:dynport-> host.1unlimited.com:http (1400))
- TCP Receive (javi-PC.localdomain:dynport-> host.1unlimited.com:http (1400))
- TCP Receive (javi-PC.localdomain:dynport-> host.1unlimited.com:http (1400))
- TCP Receive (javi-PC.localdomain:dynport-> host.1unlimited.com:http (1400))
- TCP Receive (javi-PC.localdomain:dynport-> host.1unlimited.com:http (1400))
- TCP Receive (javi-PC.localdomain:dynport-> host.1unlimited.com:http (1400))
- TCP Receive (javi-PC.localdomain:dynport-> host.1unlimited.com:http (1400))
- TCP Receive (javi-PC.localdomain:dynport-> host.1unlimited.com:http (1400))
- TCP Receive (javi-PC.localdomain:dynport-> host.1unlimited.com:http (1400))
- TCP Receive (javi-PC.localdomain:dynport-> host.1unlimited.com:http (1400))
- TCP Receive (javi-PC.localdomain:dynport-> host.1unlimited.com:http (1400))
- TCP Receive (javi-PC.localdomain:dynport-> host.1unlimited.com:http (1400))
- TCP Receive (javi-PC.localdomain:dynport-> host.1unlimited.com:http (1400))
- TCP Receive (javi-PC.localdomain:dynport-> host.1unlimited.com:http (1400))
- TCP Receive (javi-PC.localdomain:dynport-> host.1unlimited.com:http (1400))
- TCP Receive (javi-PC.localdomain:dynport-> host.1unlimited.com:http (1400))
- TCP Receive (javi-PC.localdomain:dynport-> host.1unlimited.com:http (1400))
- TCP Receive (javi-PC.localdomain:dynport-> host.1unlimited.com:http (1400))
- TCP Receive (javi-PC.localdomain:dynport-> host.1unlimited.com:http (1400))
- TCP Receive (javi-PC.localdomain:dynport-> host.1unlimited.com:http (1400))
- TCP Receive (javi-PC.localdomain:dynport-> host.1unlimited.com:http (1400))
- TCP Receive (javi-PC.localdomain:dynport-> host.1unlimited.com:http (1400))
- TCP Receive (javi-PC.localdomain:dynport-> host.1unlimited.com:http (1400))
- TCP Receive (javi-PC.localdomain:dynport-> host.1unlimited.com:http (1400))
- TCP Receive (javi-PC.localdomain:dynport-> host.1unlimited.com:http (1400))
- TCP Receive (javi-PC.localdomain:dynport-> host.1unlimited.com:http (1400))
- TCP Receive (javi-PC.localdomain:dynport-> host.1unlimited.com:http (1400))
- TCP Receive (javi-PC.localdomain:dynport-> host.1unlimited.com:http (1400))

- TCP Receive (javi-PC.localdomain:dynport-> host.1unlimited.com:http (1400))
- TCP Receive (javi-PC.localdomain:dynport-> host.1unlimited.com:http (1400))
- TCP Receive (javi-PC.localdomain:dynport-> host.1unlimited.com:http (1400))
- TCP Receive (javi-PC.localdomain:dynport-> host.1unlimited.com:http (1400))
- TCP Receive (javi-PC.localdomain:dynport-> host.1unlimited.com:http (1400))
- TCP Receive (javi-PC.localdomain:dynport-> host.1unlimited.com:http (2800))
- TCP Receive (javi-PC.localdomain:dynport-> host.1unlimited.com:http (2800))
- TCP Receive (javi-PC.localdomain:dynport-> host.1unlimited.com:http (2800))
- TCP Receive (javi-PC.localdomain:dynport-> host.1unlimited.com:http (1400))
- TCP Receive (javi-PC.localdomain:dynport-> host.1unlimited.com:http (1460))
- TCP Receive (javi-PC.localdomain:dynport-> host.1unlimited.com:http (1340))
- TCP Receive (javi-PC.localdomain:dynport-> host.1unlimited.com:http (2800))
- TCP Receive (javi-PC.localdomain:dynport-> host.1unlimited.com:http (1400))
- TCP Receive (javi-PC.localdomain:dynport-> host.1unlimited.com:http (2800))
- TCP Receive (javi-PC.localdomain:dynport-> host.1unlimited.com:http (120))
- TCP Receive (javi-PC.localdomain:dynport-> host.1unlimited.com:http (1280))
- TCP Receive (javi-PC.localdomain:dynport-> host.1unlimited.com:http (1400))
- TCP Receive (javi-PC.localdomain:dynport-> host.1unlimited.com:http (1460))
- TCP Receive (javi-PC.localdomain:dynport-> host.1unlimited.com:http (1460))
- TCP Receive (javi-PC.localdomain:dynport-> host.1unlimited.com:http (1280))
- TCP Receive (javi-PC.localdomain:dynport-> host.1unlimited.com:http (1400))
- TCP Receive (javi-PC.localdomain:dynport-> host.1unlimited.com:http (1400))
- TCP Receive (javi-PC.localdomain:dynport-> host.1unlimited.com:http (1400))
- TCP Receive (javi-PC.localdomain:dynport-> host.1unlimited.com:http (1400))
- TCP Receive (javi-PC.localdomain:dynport-> host.1unlimited.com:http (1400))
- TCP Receive (javi-PC.localdomain:dynport-> host.1unlimited.com:http (1400))
- TCP Receive (javi-PC.localdomain:dynport-> host.1unlimited.com:http (1400))
- TCP Receive (javi-PC.localdomain:dynport-> host.1unlimited.com:http (1400))
- TCP Receive (javi-PC.localdomain:dynport-> host.1unlimited.com:http (880))
- TCP Receive (javi-PC.localdomain:dynport-> host.1unlimited.com:http (520))
- TCP Receive (javi-PC.localdomain:dynport-> host.1unlimited.com:http (1400))
- TCP Receive (javi-PC.localdomain:dynport-> host.1unlimited.com:http (1400))
- TCP Receive (javi-PC.localdomain:dynport-> host.1unlimited.com:http (1400))
- TCP Receive (javi-PC.localdomain:dynport-> host.1unlimited.com:http (1400))
- TCP Receive (javi-PC.localdomain:dynport-> host.1unlimited.com:http (1400))
- TCP Receive (javi-PC.localdomain:dynport-> host.1unlimited.com:http (1400))
- TCP Receive (javi-PC.localdomain:dynport-> host.1unlimited.com:http (1400))
- TCP Receive (javi-PC.localdomain:dynport-> host.1unlimited.com:http (1400))
- TCP Receive (javi-PC.localdomain:dynport-> host.1unlimited.com:http (1400))
- TCP Receive (javi-PC.localdomain:dynport-> host.1unlimited.com:http (1400))
- TCP Receive (javi-PC.localdomain:dynport-> host.1unlimited.com:http (1400))
- TCP Receive (javi-PC.localdomain:dynport-> host.1unlimited.com:http (1400))
- TCP Receive (javi-PC.localdomain:dynport-> host.1unlimited.com:http (1400))
- TCP Receive (javi-PC.localdomain:dynport-> host.1unlimited.com:http (1400))
- TCP Receive (javi-PC.localdomain:dynport-> host.1unlimited.com:http (360))
- TCP Receive (javi-PC.localdomain:dynport-> host.1unlimited.com:http (1040))
- TCP Receive (javi-PC.localdomain:dynport-> host.1unlimited.com:http (1400))
- TCP Receive (javi-PC.localdomain:dynport-> host.1unlimited.com:http (1400))
- TCP Receive (javi-PC.localdomain:dynport-> host.1unlimited.com:http (2560))
- TCP Receive (javi-PC.localdomain:dynport-> host.1unlimited.com:http (240))
- TCP Receive (javi-PC.localdomain:dynport-> host.1unlimited.com:http (1400))
- TCP Receive (javi-PC.localdomain:dynport-> host.1unlimited.com:http (2800))
- TCP Receive (javi-PC.localdomain:dynport-> host.1unlimited.com:http (1400))
- TCP Receive (javi-PC.localdomain:dynport-> host.1unlimited.com:http (1400))
- TCP Receive (javi-PC.localdomain:dynport-> host.1unlimited.com:http (1400))
- TCP Receive (javi-PC.localdomain:dynport-> host.1unlimited.com:http (1400))

- TCP Receive (javi-PC.localdomain:dynport-> host.1unlimited.com:http (2800))
- TCP Receive (javi-PC.localdomain:dynport-> host.1unlimited.com:http (1400))
- TCP Receive (javi-PC.localdomain:dynport-> host.1unlimited.com:http (2800))
- TCP Receive (javi-PC.localdomain:dynport-> host.1unlimited.com:http (2800))
- TCP Receive (javi-PC.localdomain:dynport-> host.1unlimited.com:http (640))
- TCP Receive (javi-PC.localdomain:dynport-> host.1unlimited.com:http (760))
- TCP Receive (javi-PC.localdomain:dynport-> host.1unlimited.com:http (1400))
- TCP Receive (javi-PC.localdomain:dynport-> host.1unlimited.com:http (1400))
- TCP Receive (javi-PC.localdomain:dynport-> host.1unlimited.com:http (1400))
- TCP Receive (javi-PC.localdomain:dynport-> host.1unlimited.com:http (1400))
- TCP Receive (javi-PC.localdomain:dynport-> host.1unlimited.com:http (1400))
- TCP Receive (javi-PC.localdomain:dynport-> host.1unlimited.com:http (1400))
- TCP Receive (javi-PC.localdomain:dynport-> host.1unlimited.com:http (1400))
- TCP Receive (javi-PC.localdomain:dynport-> host.1unlimited.com:http (1400))
- TCP Receive (javi-PC.localdomain:dynport-> host.1unlimited.com:http (1400))
- TCP Receive (javi-PC.localdomain:dynport-> host.1unlimited.com:http (1400))
- TCP Receive (javi-PC.localdomain:dynport-> host.1unlimited.com:http (1400))
- TCP Receive (javi-PC.localdomain:dynport-> host.1unlimited.com:http (1400))
- TCP Receive (javi-PC.localdomain:dynport-> host.1unlimited.com:http (1400))
- TCP Receive (javi-PC.localdomain:dynport-> host.1unlimited.com:http (1400))
- TCP Receive (javi-PC.localdomain:dynport-> host.1unlimited.com:http (1400))
- TCP Receive (javi-PC.localdomain:dynport-> host.1unlimited.com:http (1400))
- TCP Receive (javi-PC.localdomain:dynport-> host.1unlimited.com:http (1400))
- TCP Receive (javi-PC.localdomain:dynport-> host.1unlimited.com:http (120))
- TCP Receive (javi-PC.localdomain:dynport-> host.1unlimited.com:http (1280))
- TCP Receive (javi-PC.localdomain:dynport-> host.1unlimited.com:http (1400))
- TCP Receive (javi-PC.localdomain:dynport-> host.1unlimited.com:http (1400))
- TCP Receive (javi-PC.localdomain:dynport-> host.1unlimited.com:http (1400))
- TCP Receive (javi-PC.localdomain:dynport-> host.1unlimited.com:http (1400))
- TCP Receive (javi-PC.localdomain:dynport-> host.1unlimited.com:http (1400))
- TCP Receive (javi-PC.localdomain:dynport-> host.1unlimited.com:http (1400))
- TCP Receive (javi-PC.localdomain:dynport-> host.1unlimited.com:http (1400))
- TCP Receive (javi-PC.localdomain:dynport-> host.1unlimited.com:http (1240))
- TCP Receive (javi-PC.localdomain:dynport-> host.1unlimited.com:http (160))
- TCP Receive (javi-PC.localdomain:dynport-> host.1unlimited.com:http (1400))
- TCP Receive (javi-PC.localdomain:dynport-> host.1unlimited.com:http (1400))
- TCP Receive (javi-PC.localdomain:dynport-> host.1unlimited.com:http (1400))
- TCP Receive (javi-PC.localdomain:dynport-> host.1unlimited.com:http (1400))
- TCP Receive (javi-PC.localdomain:dynport-> host.1unlimited.com:http (1400))
- TCP Receive (javi-PC.localdomain:dynport-> host.1unlimited.com:http (1400))
- TCP Receive (javi-PC.localdomain:dynport-> host.1unlimited.com:http (1400))
- TCP Receive (javi-PC.localdomain:dynport-> host.1unlimited.com:http (1400))
- TCP Receive (javi-PC.localdomain:dynport-> host.1unlimited.com:http (1400))
- TCP Receive (javi-PC.localdomain:dynport-> host.1unlimited.com:http (1400))
- TCP Receive (javi-PC.localdomain:dynport-> host.1unlimited.com:http (1400))
- TCP Receive (javi-PC.localdomain:dynport-> host.1unlimited.com:http (1400))
- TCP Receive (javi-PC.localdomain:dynport-> host.1unlimited.com:http (1400))
- TCP Receive (javi-PC.localdomain:dynport-> host.1unlimited.com:http (1400))
- TCP Receive (javi-PC.localdomain:dynport-> host.1unlimited.com:http (1400))
- TCP Receive (javi-PC.localdomain:dynport-> host.1unlimited.com:http (1400))
- TCP Receive (javi-PC.localdomain:dynport-> host.1unlimited.com:http (1400))
- TCP Receive (javi-PC.localdomain:dynport-> host.1unlimited.com:http (1400))
- TCP Receive (javi-PC.localdomain:dynport-> host.1unlimited.com:http (1400))
- TCP Receive (javi-PC.localdomain:dynport-> host.1unlimited.com:http (1400))
- TCP Receive (javi-PC.localdomain:dynport-> host.1unlimited.com:http (1400))
- TCP Receive (javi-PC.localdomain:dynport-> host.1unlimited.com:http (1400))
- TCP Receive (javi-PC.localdomain:dynport-> host.1unlimited.com:http (1400))
- TCP Receive (javi-PC.localdomain:dynport-> host.1unlimited.com:http (1400))

- TCP Receive (javi-PC.localdomain:dynport-> host.1unlimited.com:http (1400))
- TCP Receive (javi-PC.localdomain:dynport-> host.1unlimited.com:http (1400))
- TCP Receive (javi-PC.localdomain:dynport-> host.1unlimited.com:http (1400))
- TCP Receive (javi-PC.localdomain:dynport-> host.1unlimited.com:http (1400))
- TCP Receive (javi-PC.localdomain:dynport-> host.1unlimited.com:http (1400))
- TCP Receive (javi-PC.localdomain:dynport-> host.1unlimited.com:http (1400))
- TCP Receive (javi-PC.localdomain:dynport-> host.1unlimited.com:http (1400))
- TCP Receive (javi-PC.localdomain:dynport-> host.1unlimited.com:http (1460))
- TCP Receive (javi-PC.localdomain:dynport-> host.1unlimited.com:http (1340))
- TCP Receive (javi-PC.localdomain:dynport-> host.1unlimited.com:http (1400))
- TCP Receive (javi-PC.localdomain:dynport-> host.1unlimited.com:http (1400))
- TCP Receive (javi-PC.localdomain:dynport-> host.1unlimited.com:http (1400))
- TCP Receive (javi-PC.localdomain:dynport-> host.1unlimited.com:http (1400))
- TCP Receive (javi-PC.localdomain:dynport-> host.1unlimited.com:http (1400))
- TCP Receive (javi-PC.localdomain:dynport-> host.1unlimited.com:http (1400))
- TCP Receive (javi-PC.localdomain:dynport-> host.1unlimited.com:http (1400))
- TCP Receive (javi-PC.localdomain:dynport-> host.1unlimited.com:http (1400))
- TCP Receive (javi-PC.localdomain:dynport-> host.1unlimited.com:http (1400))
- TCP Receive (javi-PC.localdomain:dynport-> host.1unlimited.com:http (1400))
- TCP Receive (javi-PC.localdomain:dynport-> host.1unlimited.com:http (1400))
- TCP Receive (javi-PC.localdomain:dynport-> host.1unlimited.com:http (1400))
- TCP Receive (javi-PC.localdomain:dynport-> host.1unlimited.com:http (1400))
- TCP Receive (javi-PC.localdomain:dynport-> host.1unlimited.com:http (1400))
- TCP Receive (javi-PC.localdomain:dynport-> host.1unlimited.com:http (1400))
- TCP Receive (javi-PC.localdomain:dynport-> host.1unlimited.com:http (1400))
- TCP Receive (javi-PC.localdomain:dynport-> host.1unlimited.com:http (1400))
- TCP Receive (javi-PC.localdomain:dynport-> host.1unlimited.com:http (1400))
- TCP Receive (javi-PC.localdomain:dynport-> host.1unlimited.com:http (1400))
- TCP Receive (javi-PC.localdomain:dynport-> host.1unlimited.com:http (1400))
- TCP Receive (javi-PC.localdomain:dynport-> host.1unlimited.com:http (1400))
- TCP Receive (javi-PC.localdomain:dynport-> host.1unlimited.com:http (1400))
- TCP Receive (javi-PC.localdomain:dynport-> host.1unlimited.com:http (1460))
- TCP Receive (javi-PC.localdomain:dynport-> host.1unlimited.com:http (1340))
- TCP Receive (javi-PC.localdomain:dynport-> host.1unlimited.com:http (1400))
- TCP Receive (javi-PC.localdomain:dynport-> host.1unlimited.com:http (1400))
- TCP Receive (javi-PC.localdomain:dynport-> host.1unlimited.com:http (1400))
- TCP Receive (javi-PC.localdomain:dynport-> host.1unlimited.com:http (1400))
- TCP Receive (javi-PC.localdomain:dynport-> host.1unlimited.com:http (1400))
- TCP Receive (javi-PC.localdomain:dynport-> host.1unlimited.com:http (1400))
- TCP Receive (javi-PC.localdomain:dynport-> host.1unlimited.com:http (1400))
- TCP Receive (javi-PC.localdomain:dynport-> host.1unlimited.com:http (1400))
- TCP Receive (javi-PC.localdomain:dynport-> host.1unlimited.com:http (1400))
- TCP Receive (javi-PC.localdomain:dynport-> host.1unlimited.com:http (1400))
- TCP Receive (javi-PC.localdomain:dynport-> host.1unlimited.com:http (1400))
- TCP Receive (javi-PC.localdomain:dynport-> host.1unlimited.com:http (1400))
- TCP Receive (javi-PC.localdomain:dynport-> host.1unlimited.com:http (1400))
- TCP Receive (javi-PC.localdomain:dynport-> host.1unlimited.com:http (1400))
- TCP Receive (javi-PC.localdomain:dynport-> host.1unlimited.com:http (1400))
- TCP Receive (javi-PC.localdomain:dynport-> host.1unlimited.com:http (1400))
- TCP Receive (javi-PC.localdomain:dynport-> host.1unlimited.com:http (1400))
- TCP Receive (javi-PC.localdomain:dynport-> host.1unlimited.com:http (1400))
- TCP Receive (javi-PC.localdomain:dynport-> host.1unlimited.com:http (1400))
- TCP Receive (javi-PC.localdomain:dynport-> host.1unlimited.com:http (1400))
- TCP Receive (javi-PC.localdomain:dynport-> host.1unlimited.com:http (1400))
- TCP Receive (javi-PC.localdomain:dynport-> host.1unlimited.com:http (1400))
- TCP Receive (javi-PC.localdomain:dynport-> host.1unlimited.com:http (1400))
- TCP Receive (javi-PC.localdomain:dynport-> host.1unlimited.com:http (1400))
- TCP Receive (javi-PC.localdomain:dynport-> host.1unlimited.com:http (1400))
- TCP Receive (javi-PC.localdomain:dynport-> host.1unlimited.com:http (1400))
- TCP Receive (javi-PC.localdomain:dynport-> host.1unlimited.com:http (1400))
- TCP Receive (javi-PC.localdomain:dynport-> host.1unlimited.com:http (1400))
- TCP Receive (javi-PC.localdomain:dynport-> host.1unlimited.com:http (1400))
- TCP Receive (javi-PC.localdomain:dynport-> host.1unlimited.com:http (1400))
- TCP Receive (javi-PC.localdomain:dynport-> host.1unlimited.com:http (1400))
- TCP Receive (javi-PC.localdomain:dynport-> host.1unlimited.com:http (1400))

- TCP Receive (javi-PC.localdomain:dynport-> host.1unlimited.com:http (1460))
- TCP Receive (javi-PC.localdomain:dynport-> host.1unlimited.com:http (1340))
- TCP Receive (javi-PC.localdomain:dynport-> host.1unlimited.com:http (1400))
- TCP Receive (javi-PC.localdomain:dynport-> host.1unlimited.com:http (1400))
- TCP Receive (javi-PC.localdomain:dynport-> host.1unlimited.com:http (1400))
- TCP Receive (javi-PC.localdomain:dynport-> host.1unlimited.com:http (1400))
- TCP Receive (javi-PC.localdomain:dynport-> host.1unlimited.com:http (1400))
- TCP Receive (javi-PC.localdomain:dynport-> host.1unlimited.com:http (1400))
- TCP Receive (javi-PC.localdomain:dynport-> host.1unlimited.com:http (1400))
- TCP Receive (javi-PC.localdomain:dynport-> host.1unlimited.com:http (1400))
- TCP Receive (javi-PC.localdomain:dynport-> host.1unlimited.com:http (1400))
- TCP Receive (javi-PC.localdomain:dynport-> host.1unlimited.com:http (1080))
- TCP Receive (javi-PC.localdomain:dynport-> host.1unlimited.com:http (320))
- TCP Receive (javi-PC.localdomain:dynport-> host.1unlimited.com:http (1400))
- TCP Receive (javi-PC.localdomain:dynport-> host.1unlimited.com:http (1400))
- TCP Receive (javi-PC.localdomain:dynport-> host.1unlimited.com:http (1400))
- TCP Receive (javi-PC.localdomain:dynport-> host.1unlimited.com:http (1400))
- TCP Receive (javi-PC.localdomain:dynport-> host.1unlimited.com:http (4200))
- TCP Receive (javi-PC.localdomain:dynport-> host.1unlimited.com:http (1400))
- TCP Receive (javi-PC.localdomain:dynport-> host.1unlimited.com:http (1400))
- TCP Receive (javi-PC.localdomain:dynport-> host.1unlimited.com:http (1400))
- TCP Receive (javi-PC.localdomain:dynport-> host.1unlimited.com:http (1400))
- TCP Receive (javi-PC.localdomain:dynport-> host.1unlimited.com:http (1400))
- TCP Receive (javi-PC.localdomain:dynport-> host.1unlimited.com:http (1400))
- TCP Receive (javi-PC.localdomain:dynport-> host.1unlimited.com:http (1400))
- TCP Receive (javi-PC.localdomain:dynport-> host.1unlimited.com:http (560))
- TCP Receive (javi-PC.localdomain:dynport-> host.1unlimited.com:http (840))
- TCP Receive (javi-PC.localdomain:dynport-> host.1unlimited.com:http (1400))
- TCP Receive (javi-PC.localdomain:dynport-> host.1unlimited.com:http (1400))
- TCP Receive (javi-PC.localdomain:dynport-> host.1unlimited.com:http (1400))
- TCP Receive (javi-PC.localdomain:dynport-> host.1unlimited.com:http (1400))
- TCP Receive (javi-PC.localdomain:dynport-> host.1unlimited.com:http (1400))
- TCP Receive (javi-PC.localdomain:dynport-> host.1unlimited.com:http (1400))
- TCP Receive (javi-PC.localdomain:dynport-> host.1unlimited.com:http (1400))
- TCP Receive (javi-PC.localdomain:dynport-> host.1unlimited.com:http (1400))
- TCP Receive (javi-PC.localdomain:dynport-> host.1unlimited.com:http (1400))
- TCP Receive (javi-PC.localdomain:dynport-> host.1unlimited.com:http (1400))
- TCP Receive (javi-PC.localdomain:dynport-> host.1unlimited.com:http (840))
- TCP Receive (javi-PC.localdomain:dynport-> host.1unlimited.com:http (560))
- TCP Receive (javi-PC.localdomain:dynport-> host.1unlimited.com:http (1400))
- TCP Receive (javi-PC.localdomain:dynport-> host.1unlimited.com:http (1400))
- TCP Receive (javi-PC.localdomain:dynport-> host.1unlimited.com:http (1400))
- TCP Receive (javi-PC.localdomain:dynport-> host.1unlimited.com:http (1400))
- TCP Receive (javi-PC.localdomain:dynport-> host.1unlimited.com:http (1400))
- TCP Receive (javi-PC.localdomain:dynport-> host.1unlimited.com:http (1400))
- TCP Receive (javi-PC.localdomain:dynport-> host.1unlimited.com:http (1400))
- TCP Receive (javi-PC.localdomain:dynport-> host.1unlimited.com:http (1400))
- TCP Receive (javi-PC.localdomain:dynport-> host.1unlimited.com:http (1400))
- TCP Receive (javi-PC.localdomain:dynport-> host.1unlimited.com:http (1400))
- TCP Receive (javi-PC.localdomain:dynport-> host.1unlimited.com:http (1400))
- TCP Receive (javi-PC.localdomain:dynport-> host.1unlimited.com:http (1400))
- TCP Receive (javi-PC.localdomain:dynport-> host.1unlimited.com:http (1400))
- TCP Receive (javi-PC.localdomain:dynport-> host.1unlimited.com:http (1400))
- TCP Receive (javi-PC.localdomain:dynport-> host.1unlimited.com:http (1400))
- TCP Receive (javi-PC.localdomain:dynport-> host.1unlimited.com:http (1400))
- TCP Receive (javi-PC.localdomain:dynport-> host.1unlimited.com:http (1400))
- TCP Receive (javi-PC.localdomain:dynport-> host.1unlimited.com:http (1400))
- TCP Receive (javi-PC.localdomain:dynport-> host.1unlimited.com:http (1400))
- TCP Receive (javi-PC.localdomain:dynport-> host.1unlimited.com:http (1400))
- TCP Receive (javi-PC.localdomain:dynport-> host.1unlimited.com:http (1400))

- TCP Receive (javi-PC.localdomain:dynport-> host.1unlimited.com:http (1400))
- TCP Receive (javi-PC.localdomain:dynport-> host.1unlimited.com:http (1400))
- TCP Receive (javi-PC.localdomain:dynport-> host.1unlimited.com:http (1400))
- TCP Receive (javi-PC.localdomain:dynport-> host.1unlimited.com:http (320))
- TCP Receive (javi-PC.localdomain:dynport-> host.1unlimited.com:http (1080))
- TCP Receive (javi-PC.localdomain:dynport-> host.1unlimited.com:http (1400))
- TCP Receive (javi-PC.localdomain:dynport-> host.1unlimited.com:http (1400))
- TCP Receive (javi-PC.localdomain:dynport-> host.1unlimited.com:http (1400))
- TCP Receive (javi-PC.localdomain:dynport-> host.1unlimited.com:http (1400))
- TCP Receive (javi-PC.localdomain:dynport-> host.1unlimited.com:http (4200))
- TCP Receive (javi-PC.localdomain:dynport-> host.1unlimited.com:http (1400))
- TCP Receive (javi-PC.localdomain:dynport-> host.1unlimited.com:http (1400))
- TCP Receive (javi-PC.localdomain:dynport-> host.1unlimited.com:http (1400))
- TCP Receive (javi-PC.localdomain:dynport-> host.1unlimited.com:http (1400))
- TCP Receive (javi-PC.localdomain:dynport-> host.1unlimited.com:http (1400))
- TCP Receive (javi-PC.localdomain:dynport-> host.1unlimited.com:http (1400))
- TCP Receive (javi-PC.localdomain:dynport-> host.1unlimited.com:http (1200))
- TCP Receive (javi-PC.localdomain:dynport-> host.1unlimited.com:http (200))
- TCP Receive (javi-PC.localdomain:dynport-> host.1unlimited.com:http (1400))
- TCP Receive (javi-PC.localdomain:dynport-> host.1unlimited.com:http (1400))
- TCP Receive (javi-PC.localdomain:dynport-> host.1unlimited.com:http (1400))
- TCP Receive (javi-PC.localdomain:dynport-> host.1unlimited.com:http (1400))
- TCP Receive (javi-PC.localdomain:dynport-> host.1unlimited.com:http (1400))
- TCP Receive (javi-PC.localdomain:dynport-> host.1unlimited.com:http (1400))
- TCP Receive (javi-PC.localdomain:dynport-> host.1unlimited.com:http (1400))
- TCP Receive (javi-PC.localdomain:dynport-> host.1unlimited.com:http (1400))
- TCP Receive (javi-PC.localdomain:dynport-> host.1unlimited.com:http (1400))
- TCP Receive (javi-PC.localdomain:dynport-> host.1unlimited.com:http (1400))
- TCP Receive (javi-PC.localdomain:dynport-> host.1unlimited.com:http (1400))
- TCP Receive (javi-PC.localdomain:dynport-> host.1unlimited.com:http (1400))
- TCP Receive (javi-PC.localdomain:dynport-> host.1unlimited.com:http (1400))
- TCP Receive (javi-PC.localdomain:dynport-> host.1unlimited.com:http (1400))
- TCP Receive (javi-PC.localdomain:dynport-> host.1unlimited.com:http (1400))
- TCP Receive (javi-PC.localdomain:dynport-> host.1unlimited.com:http (1400))
- TCP Receive (javi-PC.localdomain:dynport-> host.1unlimited.com:http (1400))
- TCP Receive (javi-PC.localdomain:dynport-> host.1unlimited.com:http (1400))
- TCP Receive (javi-PC.localdomain:dynport-> host.1unlimited.com:http (680))
- TCP Receive (javi-PC.localdomain:dynport-> host.1unlimited.com:http (720))
- TCP Receive (javi-PC.localdomain:dynport-> host.1unlimited.com:http (1400))
- TCP Receive (javi-PC.localdomain:dynport-> host.1unlimited.com:http (1400))
- TCP Receive (javi-PC.localdomain:dynport-> host.1unlimited.com:http (1400))
- TCP Receive (javi-PC.localdomain:dynport-> host.1unlimited.com:http (1400))
- TCP Receive (javi-PC.localdomain:dynport-> host.1unlimited.com:http (1400))
- TCP Receive (javi-PC.localdomain:dynport-> host.1unlimited.com:http (1400))
- TCP Receive (javi-PC.localdomain:dynport-> host.1unlimited.com:http (1400))
- TCP Receive (javi-PC.localdomain:dynport-> host.1unlimited.com:http (1400))
- TCP Receive (javi-PC.localdomain:dynport-> host.1unlimited.com:http (1400))
- TCP Receive (javi-PC.localdomain:dynport-> host.1unlimited.com:http (1400))
- TCP Receive (javi-PC.localdomain:dynport-> host.1unlimited.com:http (1400))
- TCP Receive (javi-PC.localdomain:dynport-> host.1unlimited.com:http (1400))
- TCP Receive (javi-PC.localdomain:dynport-> host.1unlimited.com:http (1400))
- TCP Receive (javi-PC.localdomain:dynport-> host.1unlimited.com:http (1400))
- TCP Receive (javi-PC.localdomain:dynport-> host.1unlimited.com:http (1400))
- TCP Receive (javi-PC.localdomain:dynport-> host.1unlimited.com:http (1400))
- TCP Receive (javi-PC.localdomain:dynport-> host.1unlimited.com:http (1400))
- TCP Receive (javi-PC.localdomain:dynport-> host.1unlimited.com:http (160))
- TCP Receive (javi-PC.localdomain:dynport-> host.1unlimited.com:http (1240))
- TCP Receive (javi-PC.localdomain:dynport-> host.1unlimited.com:http (1400))
- TCP Receive (javi-PC.localdomain:dynport-> host.1unlimited.com:http (1400))
- TCP Receive (javi-PC.localdomain:dynport-> host.1unlimited.com:http (1400))

- TCP Receive (javi-PC.localdomain:dynport-> host.1unlimited.com:http (1400))
- TCP Receive (javi-PC.localdomain:dynport-> host.1unlimited.com:http (1400))
- TCP Receive (javi-PC.localdomain:dynport-> host.1unlimited.com:http (1400))
- TCP Receive (javi-PC.localdomain:dynport-> host.1unlimited.com:http (1400))
- TCP Receive (javi-PC.localdomain:dynport-> host.1unlimited.com:http (1400))
- TCP Receive (javi-PC.localdomain:dynport-> host.1unlimited.com:http (1400))
- TCP Receive (javi-PC.localdomain:dynport-> host.1unlimited.com:http (1400))
- TCP Receive (javi-PC.localdomain:dynport-> host.1unlimited.com:http (1400))
- TCP Receive (javi-PC.localdomain:dynport-> host.1unlimited.com:http (1400))
- TCP Receive (javi-PC.localdomain:dynport-> host.1unlimited.com:http (1400))
- TCP Receive (javi-PC.localdomain:dynport-> host.1unlimited.com:http (1400))
- TCP Receive (javi-PC.localdomain:dynport-> host.1unlimited.com:http (1400))
- TCP Receive (javi-PC.localdomain:dynport-> host.1unlimited.com:http (40))
- TCP Receive (javi-PC.localdomain:dynport-> host.1unlimited.com:http (1360))
- TCP Receive (javi-PC.localdomain:dynport-> host.1unlimited.com:http (1400))
- TCP Receive (javi-PC.localdomain:dynport-> host.1unlimited.com:http (1400))
- TCP Receive (javi-PC.localdomain:dynport-> host.1unlimited.com:http (1400))
- TCP Receive (javi-PC.localdomain:dynport-> host.1unlimited.com:http (1400))
- TCP Receive (javi-PC.localdomain:dynport-> host.1unlimited.com:http (1400))
- TCP Receive (javi-PC.localdomain:dynport-> host.1unlimited.com:http (1400))
- TCP Receive (javi-PC.localdomain:dynport-> host.1unlimited.com:http (1400))
- TCP Receive (javi-PC.localdomain:dynport-> host.1unlimited.com:http (1400))
- TCP Receive (javi-PC.localdomain:dynport-> host.1unlimited.com:http (1400))
- TCP Receive (javi-PC.localdomain:dynport-> host.1unlimited.com:http (1400))
- TCP Receive (javi-PC.localdomain:dynport-> host.1unlimited.com:http (1400))
- TCP Receive (javi-PC.localdomain:dynport-> host.1unlimited.com:http (1400))
- TCP Receive (javi-PC.localdomain:dynport-> host.1unlimited.com:http (1400))
- TCP Receive (javi-PC.localdomain:dynport-> host.1unlimited.com:http (920))
- TCP Receive (javi-PC.localdomain:dynport-> host.1unlimited.com:http (480))
- TCP Receive (javi-PC.localdomain:dynport-> host.1unlimited.com:http (1400))
- TCP Receive (javi-PC.localdomain:dynport-> host.1unlimited.com:http (1400))
- TCP Receive (javi-PC.localdomain:dynport-> host.1unlimited.com:http (1400))
- TCP Receive (javi-PC.localdomain:dynport-> host.1unlimited.com:http (1400))
- TCP Receive (javi-PC.localdomain:dynport-> host.1unlimited.com:http (1400))
- TCP Receive (javi-PC.localdomain:dynport-> host.1unlimited.com:http (1400))
- TCP Receive (javi-PC.localdomain:dynport-> host.1unlimited.com:http (1400))
- TCP Receive (javi-PC.localdomain:dynport-> host.1unlimited.com:http (1400))
- TCP Receive (javi-PC.localdomain:dynport-> host.1unlimited.com:http (1400))
- TCP Receive (javi-PC.localdomain:dynport-> host.1unlimited.com:http (1400))
- TCP Receive (javi-PC.localdomain:dynport-> host.1unlimited.com:http (1400))
- TCP Receive (javi-PC.localdomain:dynport-> host.1unlimited.com:http (1400))
- TCP Receive (javi-PC.localdomain:dynport-> host.1unlimited.com:http (1400))
- TCP Receive (javi-PC.localdomain:dynport-> host.1unlimited.com:http (1400))
- TCP Receive (javi-PC.localdomain:dynport-> host.1unlimited.com:http (400))
- TCP Receive (javi-PC.localdomain:dynport-> host.1unlimited.com:http (1000))
- TCP Receive (javi-PC.localdomain:dynport-> host.1unlimited.com:http (1400))
- TCP Receive (javi-PC.localdomain:dynport-> host.1unlimited.com:http (1400))
- TCP Receive (javi-PC.localdomain:dynport-> host.1unlimited.com:http (1400))
- TCP Receive (javi-PC.localdomain:dynport-> host.1unlimited.com:http (1400))
- TCP Receive (javi-PC.localdomain:dynport-> host.1unlimited.com:http (1400))
- TCP Receive (javi-PC.localdomain:dynport-> host.1unlimited.com:http (1400))
- TCP Receive (javi-PC.localdomain:dynport-> host.1unlimited.com:http (1400))
- TCP Receive (javi-PC.localdomain:dynport-> host.1unlimited.com:http (1400))
- TCP Receive (javi-PC.localdomain:dynport-> host.1unlimited.com:http (1400))
- TCP Receive (javi-PC.localdomain:dynport-> host.1unlimited.com:http (1400))
- TCP Receive (javi-PC.localdomain:dynport-> host.1unlimited.com:http (1400))
- TCP Receive (javi-PC.localdomain:dynport-> host.1unlimited.com:http (1400))
- TCP Receive (javi-PC.localdomain:dynport-> host.1unlimited.com:http (1400))

- TCP Receive (javi-PC.localdomain:dynport-> host.1unlimited.com:http (1400))
- TCP Receive (javi-PC.localdomain:dynport-> host.1unlimited.com:http (1400))
- TCP Receive (javi-PC.localdomain:dynport-> host.1unlimited.com:http (1400))
- TCP Receive (javi-PC.localdomain:dynport-> host.1unlimited.com:http (1400))
- TCP Receive (javi-PC.localdomain:dynport-> host.1unlimited.com:http (1400))
- TCP Receive (javi-PC.localdomain:dynport-> host.1unlimited.com:http (1400))
- TCP Receive (javi-PC.localdomain:dynport-> host.1unlimited.com:http (1400))
- TCP Receive (javi-PC.localdomain:dynport-> host.1unlimited.com:http (1400))
- TCP Receive (javi-PC.localdomain:dynport-> host.1unlimited.com:http (1400))
- TCP Receive (javi-PC.localdomain:dynport-> host.1unlimited.com:http (1400))
- TCP Receive (javi-PC.localdomain:dynport-> host.1unlimited.com:http (1400))
- TCP Receive (javi-PC.localdomain:dynport-> host.1unlimited.com:http (1400))
- TCP Receive (javi-PC.localdomain:dynport-> host.1unlimited.com:http (1040))
- TCP Receive (javi-PC.localdomain:dynport-> host.1unlimited.com:http (360))
- TCP Receive (javi-PC.localdomain:dynport-> host.1unlimited.com:http (1400))
- TCP Receive (javi-PC.localdomain:dynport-> host.1unlimited.com:http (1400))
- TCP Receive (javi-PC.localdomain:dynport-> host.1unlimited.com:http (1400))
- TCP Receive (javi-PC.localdomain:dynport-> host.1unlimited.com:http (1400))
- TCP Receive (javi-PC.localdomain:dynport-> host.1unlimited.com:http (1400))
- TCP Receive (javi-PC.localdomain:dynport-> host.1unlimited.com:http (1400))
- TCP Receive (javi-PC.localdomain:dynport-> host.1unlimited.com:http (1400))
- TCP Receive (javi-PC.localdomain:dynport-> host.1unlimited.com:http (1400))
- TCP Receive (javi-PC.localdomain:dynport-> host.1unlimited.com:http (1400))
- TCP Receive (javi-PC.localdomain:dynport-> host.1unlimited.com:http (1400))
- TCP Receive (javi-PC.localdomain:dynport-> host.1unlimited.com:http (1400))
- TCP Receive (javi-PC.localdomain:dynport-> host.1unlimited.com:http (1400))
- TCP Receive (javi-PC.localdomain:dynport-> host.1unlimited.com:http (1400))
- TCP Receive (javi-PC.localdomain:dynport-> host.1unlimited.com:http (1400))
- TCP Receive (javi-PC.localdomain:dynport-> host.1unlimited.com:http (1400))
- TCP Receive (javi-PC.localdomain:dynport-> host.1unlimited.com:http (1400))
- TCP Receive (javi-PC.localdomain:dynport-> host.1unlimited.com:http (1400))
- TCP Receive (javi-PC.localdomain:dynport-> host.1unlimited.com:http (1400))
- TCP Receive (javi-PC.localdomain:dynport-> host.1unlimited.com:http (1400))
- TCP Receive (javi-PC.localdomain:dynport-> host.1unlimited.com:http (1400))
- TCP Receive (javi-PC.localdomain:dynport-> host.1unlimited.com:http (1400))
- TCP Receive (javi-PC.localdomain:dynport-> host.1unlimited.com:http (1400))
- TCP Receive (javi-PC.localdomain:dynport-> host.1unlimited.com:http (1400))
- TCP Receive (javi-PC.localdomain:dynport-> host.1unlimited.com:http (1460))
- TCP Receive (javi-PC.localdomain:dynport-> host.1unlimited.com:http (1340))
- TCP Receive (javi-PC.localdomain:dynport-> host.1unlimited.com:http (2800))
- TCP Receive (javi-PC.localdomain:dynport-> host.1unlimited.com:http (2800))
- TCP Receive (javi-PC.localdomain:dynport-> host.1unlimited.com:http (1400))
- TCP Receive (javi-PC.localdomain:dynport-> host.1unlimited.com:http (1400))
- TCP Receive (javi-PC.localdomain:dynport-> host.1unlimited.com:http (1400))
- TCP Receive (javi-PC.localdomain:dynport-> host.1unlimited.com:http (1400))
- TCP Receive (javi-PC.localdomain:dynport-> host.1unlimited.com:http (1400))
- TCP Receive (javi-PC.localdomain:dynport-> host.1unlimited.com:http (1400))
- TCP Receive (javi-PC.localdomain:dynport-> host.1unlimited.com:http (1400))
- TCP Receive (javi-PC.localdomain:dynport-> host.1unlimited.com:http (1400))
- TCP Receive (javi-PC.localdomain:dynport-> host.1unlimited.com:http (1400))
- TCP Receive (javi-PC.localdomain:dynport-> host.1unlimited.com:http (1400))
- TCP Receive (javi-PC.localdomain:dynport-> host.1unlimited.com:http (1400))
- TCP Receive (javi-PC.localdomain:dynport-> host.1unlimited.com:http (1400))
- TCP Receive (javi-PC.localdomain:dynport-> host.1unlimited.com:http (1400))
- TCP Receive (javi-PC.localdomain:dynport-> host.1unlimited.com:http (1400))
- TCP Receive (javi-PC.localdomain:dynport-> host.1unlimited.com:http (1400))
- TCP Receive (javi-PC.localdomain:dynport-> host.1unlimited.com:http (1400))
- TCP Receive (javi-PC.localdomain:dynport-> host.1unlimited.com:http (1400))
- TCP Receive (javi-PC.localdomain:dynport-> host.1unlimited.com:http (1400))

- TCP Receive (javi-PC.localdomain:dynport-> host.1unlimited.com:http (1400))
- TCP Receive (javi-PC.localdomain:dynport-> host.1unlimited.com:http (1400))
- TCP Receive (javi-PC.localdomain:dynport-> host.1unlimited.com:http (1400))
- TCP Receive (javi-PC.localdomain:dynport-> host.1unlimited.com:http (1400))
- TCP Receive (javi-PC.localdomain:dynport-> host.1unlimited.com:http (1400))
- TCP Receive (javi-PC.localdomain:dynport-> host.1unlimited.com:http (1400))
- TCP Receive (javi-PC.localdomain:dynport-> host.1unlimited.com:http (1400))
- TCP Receive (javi-PC.localdomain:dynport-> host.1unlimited.com:http (1400))
- TCP Receive (javi-PC.localdomain:dynport-> host.1unlimited.com:http (1400))
- TCP Receive (javi-PC.localdomain:dynport-> host.1unlimited.com:http (1400))
- TCP Receive (javi-PC.localdomain:dynport-> host.1unlimited.com:http (1400))
- TCP Receive (javi-PC.localdomain:dynport-> host.1unlimited.com:http (1400))
- TCP Receive (javi-PC.localdomain:dynport-> host.1unlimited.com:http (1400))
- TCP Receive (javi-PC.localdomain:dynport-> host.1unlimited.com:http (1400))
- TCP Receive (javi-PC.localdomain:dynport-> host.1unlimited.com:http (1400))
- TCP Receive (javi-PC.localdomain:dynport-> host.1unlimited.com:http (1400))
- TCP Receive (javi-PC.localdomain:dynport-> host.1unlimited.com:http (1400))
- TCP Receive (javi-PC.localdomain:dynport-> host.1unlimited.com:http (880))
- TCP Receive (javi-PC.localdomain:dynport-> host.1unlimited.com:http (580))
- TCP Receive (javi-PC.localdomain:dynport-> host.1unlimited.com:http (1340))
- TCP Receive (javi-PC.localdomain:dynport-> host.1unlimited.com:http (2800))
- TCP Receive (javi-PC.localdomain:dynport-> host.1unlimited.com:http (1400))
- TCP Receive (javi-PC.localdomain:dynport-> host.1unlimited.com:http (1400))
- TCP Receive (javi-PC.localdomain:dynport-> host.1unlimited.com:http (1400))
- TCP Receive (javi-PC.localdomain:dynport-> host.1unlimited.com:http (1400))
- TCP Receive (javi-PC.localdomain:dynport-> host.1unlimited.com:http (1400))
- TCP Receive (javi-PC.localdomain:dynport-> host.1unlimited.com:http (1400))
- TCP Receive (javi-PC.localdomain:dynport-> host.1unlimited.com:http (1400))
- TCP Receive (javi-PC.localdomain:dynport-> host.1unlimited.com:http (1400))
- TCP Receive (javi-PC.localdomain:dynport-> host.1unlimited.com:http (1400))
- TCP Receive (javi-PC.localdomain:dynport-> host.1unlimited.com:http (1400))
- TCP Receive (javi-PC.localdomain:dynport-> host.1unlimited.com:http (1400))
- TCP Receive (javi-PC.localdomain:dynport-> host.1unlimited.com:http (1400))
- TCP Receive (javi-PC.localdomain:dynport-> host.1unlimited.com:http (1400))
- TCP Receive (javi-PC.localdomain:dynport-> host.1unlimited.com:http (1400))
- TCP Receive (javi-PC.localdomain:dynport-> host.1unlimited.com:http (1400))
- TCP Receive (javi-PC.localdomain:dynport-> host.1unlimited.com:http (1400))
- TCP Receive (javi-PC.localdomain:dynport-> host.1unlimited.com:http (1400))
- TCP Receive (javi-PC.localdomain:dynport-> host.1unlimited.com:http (1400))
- TCP Receive (javi-PC.localdomain:dynport-> host.1unlimited.com:http (1400))
- TCP Receive (javi-PC.localdomain:dynport-> host.1unlimited.com:http (1400))
- TCP Receive (javi-PC.localdomain:dynport-> host.1unlimited.com:http (1400))
- TCP Receive (javi-PC.localdomain:dynport-> host.1unlimited.com:http (1400))
- TCP Receive (javi-PC.localdomain:dynport-> host.1unlimited.com:http (1400))
- TCP Receive (javi-PC.localdomain:dynport-> host.1unlimited.com:http (1400))
- TCP Receive (javi-PC.localdomain:dynport-> host.1unlimited.com:http (1400))
- TCP Receive (javi-PC.localdomain:dynport-> host.1unlimited.com:http (1400))
- TCP Receive (javi-PC.localdomain:dynport-> host.1unlimited.com:http (1400))
- TCP Receive (javi-PC.localdomain:dynport-> host.1unlimited.com:http (1400))
- TCP Receive (javi-PC.localdomain:dynport-> host.1unlimited.com:http (1400))
- TCP Receive (javi-PC.localdomain:dynport-> host.1unlimited.com:http (1400))
- TCP Receive (javi-PC.localdomain:dynport-> host.1unlimited.com:http (1400))
- TCP Receive (javi-PC.localdomain:dynport-> host.1unlimited.com:http (1400))
- TCP Receive (javi-PC.localdomain:dynport-> host.1unlimited.com:http (1400))
- TCP Receive (javi-PC.localdomain:dynport-> host.1unlimited.com:http (1460))
- TCP Receive (javi-PC.localdomain:dynport-> host.1unlimited.com:http (1340))
- TCP Receive (javi-PC.localdomain:dynport-> host.1unlimited.com:http (1400))
- TCP Receive (javi-PC.localdomain:dynport-> host.1unlimited.com:http (1400))
- TCP Receive (javi-PC.localdomain:dynport-> host.1unlimited.com:http (1400))
- TCP Receive (javi-PC.localdomain:dynport-> host.1unlimited.com:http (1400))

- TCP Receive (javi-PC.localdomain:dynport-> host.1unlimited.com:http (1400))
- TCP Receive (javi-PC.localdomain:dynport-> host.1unlimited.com:http (1400))
- TCP Receive (javi-PC.localdomain:dynport-> host.1unlimited.com:http (1400))
- TCP Receive (javi-PC.localdomain:dynport-> host.1unlimited.com:http (1400))
- TCP Receive (javi-PC.localdomain:dynport-> host.1unlimited.com:http (720))
- TCP Receive (javi-PC.localdomain:dynport-> host.1unlimited.com:http (740))
- TCP Receive (javi-PC.localdomain:dynport-> host.1unlimited.com:http (1340))
- TCP Receive (javi-PC.localdomain:dynport-> host.1unlimited.com:http (1400))
- TCP Receive (javi-PC.localdomain:dynport-> host.1unlimited.com:http (240))
- TCP Receive (javi-PC.localdomain:dynport-> host.1unlimited.com:http (1220))
- TCP Receive (javi-PC.localdomain:dynport-> host.1unlimited.com:http (1340))
- TCP Receive (javi-PC.localdomain:dynport-> host.1unlimited.com:http (5600))
- TCP Receive (javi-PC.localdomain:dynport-> host.1unlimited.com:http (4200))
- TCP Receive (javi-PC.localdomain:dynport-> host.1unlimited.com:http (1400))
- TCP Receive (javi-PC.localdomain:dynport-> host.1unlimited.com:http (4200))
- TCP Receive (javi-PC.localdomain:dynport-> host.1unlimited.com:http (1400))
- TCP Receive (javi-PC.localdomain:dynport-> host.1unlimited.com:http (1120))
- TCP Receive (javi-PC.localdomain:dynport-> host.1unlimited.com:http (280))
- TCP Receive (javi-PC.localdomain:dynport-> host.1unlimited.com:http (4200))
- TCP Receive (javi-PC.localdomain:dynport-> host.1unlimited.com:http (1400))
- TCP Receive (javi-PC.localdomain:dynport-> host.1unlimited.com:http (1400))
- TCP Receive (javi-PC.localdomain:dynport-> host.1unlimited.com:http (1400))
- TCP Receive (javi-PC.localdomain:dynport-> host.1unlimited.com:http (1400))
- TCP Receive (javi-PC.localdomain:dynport-> host.1unlimited.com:http (1400))
- TCP Receive (javi-PC.localdomain:dynport-> host.1unlimited.com:http (1400))
- TCP Receive (javi-PC.localdomain:dynport-> host.1unlimited.com:http (1400))
- TCP Receive (javi-PC.localdomain:dynport-> host.1unlimited.com:http (1400))
- TCP Receive (javi-PC.localdomain:dynport-> host.1unlimited.com:http (1400))
- TCP Receive (javi-PC.localdomain:dynport-> host.1unlimited.com:http (1400))
- TCP Receive (javi-PC.localdomain:dynport-> host.1unlimited.com:http (1400))
- TCP Receive (javi-PC.localdomain:dynport-> host.1unlimited.com:http (1400))
- TCP Receive (javi-PC.localdomain:dynport-> host.1unlimited.com:http (1400))
- TCP Receive (javi-PC.localdomain:dynport-> host.1unlimited.com:http (1400))
- TCP Receive (javi-PC.localdomain:dynport-> host.1unlimited.com:http (1400))
- TCP Receive (javi-PC.localdomain:dynport-> host.1unlimited.com:http (1400))
- TCP Receive (javi-PC.localdomain:dynport-> host.1unlimited.com:http (1400))
- TCP Receive (javi-PC.localdomain:dynport-> host.1unlimited.com:http (1400))
- TCP Receive (javi-PC.localdomain:dynport-> host.1unlimited.com:http (1400))
- TCP Receive (javi-PC.localdomain:dynport-> host.1unlimited.com:http (1460))
- TCP Receive (javi-PC.localdomain:dynport-> host.1unlimited.com:http (1340))
- TCP Receive (javi-PC.localdomain:dynport-> host.1unlimited.com:http (1400))
- TCP Receive (javi-PC.localdomain:dynport-> host.1unlimited.com:http (1400))
- TCP Receive (javi-PC.localdomain:dynport-> host.1unlimited.com:http (1400))
- TCP Receive (javi-PC.localdomain:dynport-> host.1unlimited.com:http (1400))
- TCP Receive (javi-PC.localdomain:dynport-> host.1unlimited.com:http (80))
- TCP Receive (javi-PC.localdomain:dynport-> host.1unlimited.com:http (1320))
- TCP Receive (javi-PC.localdomain:dynport-> host.1unlimited.com:http (1400))
- TCP Receive (javi-PC.localdomain:dynport-> host.1unlimited.com:http (1400))
- TCP Receive (javi-PC.localdomain:dynport-> host.1unlimited.com:http (1400))
- TCP Receive (javi-PC.localdomain:dynport-> host.1unlimited.com:http (1400))
- TCP Receive (javi-PC.localdomain:dynport-> host.1unlimited.com:http (1400))
- TCP Receive (javi-PC.localdomain:dynport-> host.1unlimited.com:http (1400))
- TCP Receive (javi-PC.localdomain:dynport-> host.1unlimited.com:http (1400))
- TCP Receive (javi-PC.localdomain:dynport-> host.1unlimited.com:http (1400))
- TCP Receive (javi-PC.localdomain:dynport-> host.1unlimited.com:http (1400))
- TCP Receive (javi-PC.localdomain:dynport-> host.1unlimited.com:http (1400))

- TCP Receive (javi-PC.localdomain:dynport-> host.1unlimited.com:http (1400))
- TCP Receive (javi-PC.localdomain:dynport-> host.1unlimited.com:http (1400))
- TCP Receive (javi-PC.localdomain:dynport-> host.1unlimited.com:http (1400))
- TCP Receive (javi-PC.localdomain:dynport-> host.1unlimited.com:http (1400))
- TCP Receive (javi-PC.localdomain:dynport-> host.1unlimited.com:http (1400))
- TCP Receive (javi-PC.localdomain:dynport-> host.1unlimited.com:http (1400))
- TCP Receive (javi-PC.localdomain:dynport-> host.1unlimited.com:http (1400))
- TCP Receive (javi-PC.localdomain:dynport-> host.1unlimited.com:http (1400))
- TCP Receive (javi-PC.localdomain:dynport-> host.1unlimited.com:http (1400))
- TCP Receive (javi-PC.localdomain:dynport-> host.1unlimited.com:http (1400))
- TCP Receive (javi-PC.localdomain:dynport-> host.1unlimited.com:http (1400))
- TCP Receive (javi-PC.localdomain:dynport-> host.1unlimited.com:http (1400))
- TCP Receive (javi-PC.localdomain:dynport-> host.1unlimited.com:http (1400))
- TCP Receive (javi-PC.localdomain:dynport-> host.1unlimited.com:http (1400))
- TCP Receive (javi-PC.localdomain:dynport-> host.1unlimited.com:http (1400))
- TCP Receive (javi-PC.localdomain:dynport-> host.1unlimited.com:http (1400))
- TCP Receive (javi-PC.localdomain:dynport-> host.1unlimited.com:http (1400))
- TCP Receive (javi-PC.localdomain:dynport-> host.1unlimited.com:http (1400))
- TCP Receive (javi-PC.localdomain:dynport-> host.1unlimited.com:http (1400))
- TCP Receive (javi-PC.localdomain:dynport-> host.1unlimited.com:http (1400))
- TCP Receive (javi-PC.localdomain:dynport-> host.1unlimited.com:http (1400))
- TCP Receive (javi-PC.localdomain:dynport-> host.1unlimited.com:http (1400))
- TCP Receive (javi-PC.localdomain:dynport-> host.1unlimited.com:http (1400))
- TCP Receive (javi-PC.localdomain:dynport-> host.1unlimited.com:http (1400))
- TCP Receive (javi-PC.localdomain:dynport-> host.1unlimited.com:http (1400))
- TCP Receive (javi-PC.localdomain:dynport-> host.1unlimited.com:http (1400))
- TCP Receive (javi-PC.localdomain:dynport-> host.1unlimited.com:http (1400))
- TCP Receive (javi-PC.localdomain:dynport-> host.1unlimited.com:http (1400))
- TCP Receive (javi-PC.localdomain:dynport-> host.1unlimited.com:http (200))
- TCP Receive (javi-PC.localdomain:dynport-> host.1unlimited.com:http (1200))
- TCP Receive (javi-PC.localdomain:dynport-> host.1unlimited.com:http (1400))
- TCP Receive (javi-PC.localdomain:dynport-> host.1unlimited.com:http (1400))
- TCP Receive (javi-PC.localdomain:dynport-> host.1unlimited.com:http (1400))
- TCP Receive (javi-PC.localdomain:dynport-> host.1unlimited.com:http (1400))
- TCP Receive (javi-PC.localdomain:dynport-> host.1unlimited.com:http (1400))
- TCP Receive (javi-PC.localdomain:dynport-> host.1unlimited.com:http (1400))
- TCP Receive (javi-PC.localdomain:dynport-> host.1unlimited.com:http (1400))
- TCP Receive (javi-PC.localdomain:dynport-> host.1unlimited.com:http (1400))
- TCP Receive (javi-PC.localdomain:dynport-> host.1unlimited.com:http (1400))
- TCP Receive (javi-PC.localdomain:dynport-> host.1unlimited.com:http (1400))
- TCP Receive (javi-PC.localdomain:dynport-> host.1unlimited.com:http (2800))
- TCP Receive (javi-PC.localdomain:dynport-> host.1unlimited.com:http (1400))
- TCP Receive (javi-PC.localdomain:dynport-> host.1unlimited.com:http (1400))
- TCP Receive (javi-PC.localdomain:dynport-> host.1unlimited.com:http (1400))
- TCP Receive (javi-PC.localdomain:dynport-> host.1unlimited.com:http (1400))
- TCP Receive (javi-PC.localdomain:dynport-> host.1unlimited.com:http (1400))
- TCP Receive (javi-PC.localdomain:dynport-> host.1unlimited.com:http (1400))
- TCP Receive (javi-PC.localdomain:dynport-> host.1unlimited.com:http (1400))
- TCP Receive (javi-PC.localdomain:dynport-> host.1unlimited.com:http (1400))
- TCP Receive (javi-PC.localdomain:dynport-> host.1unlimited.com:http (1400))
- TCP Receive (javi-PC.localdomain:dynport-> host.1unlimited.com:http (1400))
- TCP Receive (javi-PC.localdomain:dynport-> host.1unlimited.com:http (1400))
- TCP Receive (javi-PC.localdomain:dynport-> host.1unlimited.com:http (1400))
- TCP Receive (javi-PC.localdomain:dynport-> host.1unlimited.com:http (1400))
- TCP Receive (javi-PC.localdomain:dynport-> host.1unlimited.com:http (1400))
- TCP Receive (javi-PC.localdomain:dynport-> host.1unlimited.com:http (1400))
- TCP Receive (javi-PC.localdomain:dynport-> host.1unlimited.com:http (1400))
- TCP Receive (javi-PC.localdomain:dynport-> host.1unlimited.com:http (1400))
- TCP Receive (javi-PC.localdomain:dynport-> host.1unlimited.com:http (1400))
- TCP Receive (javi-PC.localdomain:dynport-> host.1unlimited.com:http (1400))
- TCP Receive (javi-PC.localdomain:dynport-> host.1unlimited.com:http (1400))
- TCP Receive (javi-PC.localdomain:dynport-> host.1unlimited.com:http (1400))

- TCP Receive (javi-PC.localdomain:dynport-> host.1unlimited.com:http (1400))
- TCP Receive (javi-PC.localdomain:dynport-> host.1unlimited.com:http (1400))
- TCP Receive (javi-PC.localdomain:dynport-> host.1unlimited.com:http (560))
- TCP Receive (javi-PC.localdomain:dynport-> host.1unlimited.com:http (840))
- TCP Receive (javi-PC.localdomain:dynport-> host.1unlimited.com:http (1400))
- TCP Receive (javi-PC.localdomain:dynport-> host.1unlimited.com:http (1400))
- TCP Receive (javi-PC.localdomain:dynport-> host.1unlimited.com:http (1400))
- TCP Receive (javi-PC.localdomain:dynport-> host.1unlimited.com:http (1400))
- TCP Receive (javi-PC.localdomain:dynport-> host.1unlimited.com:http (1400))
- TCP Receive (javi-PC.localdomain:dynport-> host.1unlimited.com:http (1400))
- TCP Receive (javi-PC.localdomain:dynport-> host.1unlimited.com:http (1400))
- TCP Receive (javi-PC.localdomain:dynport-> host.1unlimited.com:http (1400))
- TCP Receive (javi-PC.localdomain:dynport-> host.1unlimited.com:http (1400))
- TCP Receive (javi-PC.localdomain:dynport-> host.1unlimited.com:http (1460))
- TCP Receive (javi-PC.localdomain:dynport-> host.1unlimited.com:http (1340))
- TCP Receive (javi-PC.localdomain:dynport-> host.1unlimited.com:http (1400))
- TCP Receive (javi-PC.localdomain:dynport-> host.1unlimited.com:http (1400))
- TCP Receive (javi-PC.localdomain:dynport-> host.1unlimited.com:http (1400))
- TCP Receive (javi-PC.localdomain:dynport-> host.1unlimited.com:http (40))
- TCP Receive (javi-PC.localdomain:dynport-> host.1unlimited.com:http (1360))
- TCP Receive (javi-PC.localdomain:dynport-> host.1unlimited.com:http (1400))
- TCP Receive (javi-PC.localdomain:dynport-> host.1unlimited.com:http (1400))
- TCP Receive (javi-PC.localdomain:dynport-> host.1unlimited.com:http (1400))
- TCP Receive (javi-PC.localdomain:dynport-> host.1unlimited.com:http (1400))
- TCP Receive (javi-PC.localdomain:dynport-> host.1unlimited.com:http (1400))
- TCP Receive (javi-PC.localdomain:dynport-> host.1unlimited.com:http (1400))
- TCP Receive (javi-PC.localdomain:dynport-> host.1unlimited.com:http (1400))
- TCP Receive (javi-PC.localdomain:dynport-> host.1unlimited.com:http (1400))
- TCP Receive (javi-PC.localdomain:dynport-> host.1unlimited.com:http (1400))
- TCP Receive (javi-PC.localdomain:dynport-> host.1unlimited.com:http (1400))
- TCP Receive (javi-PC.localdomain:dynport-> host.1unlimited.com:http (1400))
- TCP Receive (javi-PC.localdomain:dynport-> host.1unlimited.com:http (1400))
- TCP Receive (javi-PC.localdomain:dynport-> host.1unlimited.com:http (1400))
- TCP Receive (javi-PC.localdomain:dynport-> host.1unlimited.com:http (920))
- TCP Receive (javi-PC.localdomain:dynport-> host.1unlimited.com:http (540))
- TCP Receive (javi-PC.localdomain:dynport-> host.1unlimited.com:http (1340))
- TCP Receive (javi-PC.localdomain:dynport-> host.1unlimited.com:http (1400))
- TCP Receive (javi-PC.localdomain:dynport-> host.1unlimited.com:http (1400))
- TCP Receive (javi-PC.localdomain:dynport-> host.1unlimited.com:http (1400))
- TCP Receive (javi-PC.localdomain:dynport-> host.1unlimited.com:http (1400))
- TCP Receive (javi-PC.localdomain:dynport-> host.1unlimited.com:http (1400))
- TCP Receive (javi-PC.localdomain:dynport-> host.1unlimited.com:http (1400))
- TCP Receive (javi-PC.localdomain:dynport-> host.1unlimited.com:http (1400))
- TCP Receive (javi-PC.localdomain:dynport-> host.1unlimited.com:http (1400))
- TCP Receive (javi-PC.localdomain:dynport-> host.1unlimited.com:http (1400))
- TCP Receive (javi-PC.localdomain:dynport-> host.1unlimited.com:http (1400))
- TCP Receive (javi-PC.localdomain:dynport-> host.1unlimited.com:http (1400))
- TCP Receive (javi-PC.localdomain:dynport-> host.1unlimited.com:http (1400))
- TCP Receive (javi-PC.localdomain:dynport-> host.1unlimited.com:http (1400))
- TCP Receive (javi-PC.localdomain:dynport-> host.1unlimited.com:http (1400))
- TCP Receive (javi-PC.localdomain:dynport-> host.1unlimited.com:http (1400))
- TCP Receive (javi-PC.localdomain:dynport-> host.1unlimited.com:http (1400))
- TCP Receive (javi-PC.localdomain:dynport-> host.1unlimited.com:http (1400))
- TCP Receive (javi-PC.localdomain:dynport-> host.1unlimited.com:http (1400))
- TCP Receive (javi-PC.localdomain:dynport-> host.1unlimited.com:http (1400))
- TCP Receive (javi-PC.localdomain:dynport-> host.1unlimited.com:http (1400))
- TCP Receive (javi-PC.localdomain:dynport-> host.1unlimited.com:http (1400))
- TCP Receive (javi-PC.localdomain:dynport-> host.1unlimited.com:http (1400))
- TCP Receive (javi-PC.localdomain:dynport-> host.1unlimited.com:http (440))

- TCP Receive (javi-PC.localdomain:dynport-> host.1unlimited.com:http (960))
- TCP Receive (javi-PC.localdomain:dynport-> host.1unlimited.com:http (1400))
- TCP Receive (javi-PC.localdomain:dynport-> host.1unlimited.com:http (1400))
- TCP Receive (javi-PC.localdomain:dynport-> host.1unlimited.com:http (1400))
- TCP Receive (javi-PC.localdomain:dynport-> host.1unlimited.com:http (1400))
- TCP Receive (javi-PC.localdomain:dynport-> host.1unlimited.com:http (1400))
- TCP Receive (javi-PC.localdomain:dynport-> host.1unlimited.com:http (1400))
- TCP Receive (javi-PC.localdomain:dynport-> host.1unlimited.com:http (1400))
- TCP Receive (javi-PC.localdomain:dynport-> host.1unlimited.com:http (1400))
- TCP Receive (javi-PC.localdomain:dynport-> host.1unlimited.com:http (1400))
- TCP Receive (javi-PC.localdomain:dynport-> host.1unlimited.com:http (1400))
- TCP Receive (javi-PC.localdomain:dynport-> host.1unlimited.com:http (1400))
- TCP Receive (javi-PC.localdomain:dynport-> host.1unlimited.com:http (1400))
- TCP Receive (javi-PC.localdomain:dynport-> host.1unlimited.com:http (2720))
- TCP Receive (javi-PC.localdomain:dynport-> host.1unlimited.com:http (200))
- TCP Receive (javi-PC.localdomain:dynport-> host.1unlimited.com:http (1280))
- TCP Receive (javi-PC.localdomain:dynport-> host.1unlimited.com:http (2800))
- TCP Receive (javi-PC.localdomain:dynport-> host.1unlimited.com:http (2800))
- TCP Receive (javi-PC.localdomain:dynport-> host.1unlimited.com:http (4200))
- TCP Receive (javi-PC.localdomain:dynport-> host.1unlimited.com:http (1400))
- TCP Receive (javi-PC.localdomain:dynport-> host.1unlimited.com:http (1460))
- TCP Receive (javi-PC.localdomain:dynport-> host.1unlimited.com:http (1340))
- TCP Receive (javi-PC.localdomain:dynport-> host.1unlimited.com:http (1400))
- TCP Receive (javi-PC.localdomain:dynport-> host.1unlimited.com:http (1400))
- TCP Receive (javi-PC.localdomain:dynport-> host.1unlimited.com:http (1400))
- TCP Receive (javi-PC.localdomain:dynport-> host.1unlimited.com:http (1400))
- TCP Receive (javi-PC.localdomain:dynport-> host.1unlimited.com:http (1400))
- TCP Receive (javi-PC.localdomain:dynport-> host.1unlimited.com:http (1400))
- TCP Receive (javi-PC.localdomain:dynport-> host.1unlimited.com:http (1400))
- TCP Receive (javi-PC.localdomain:dynport-> host.1unlimited.com:http (1400))
- TCP Receive (javi-PC.localdomain:dynport-> host.1unlimited.com:http (1400))
- TCP Receive (javi-PC.localdomain:dynport-> host.1unlimited.com:http (1400))
- TCP Receive (javi-PC.localdomain:dynport-> host.1unlimited.com:http (1400))
- TCP Receive (javi-PC.localdomain:dynport-> host.1unlimited.com:http (1400))
- TCP Receive (javi-PC.localdomain:dynport-> host.1unlimited.com:http (1400))
- TCP Receive (javi-PC.localdomain:dynport-> host.1unlimited.com:http (1400))
- TCP Receive (javi-PC.localdomain:dynport-> host.1unlimited.com:http (1400))
- TCP Receive (javi-PC.localdomain:dynport-> host.1unlimited.com:http (1400))
- TCP Receive (javi-PC.localdomain:dynport-> host.1unlimited.com:http (1400))
- TCP Receive (javi-PC.localdomain:dynport-> host.1unlimited.com:http (1400))
- TCP Receive (javi-PC.localdomain:dynport-> host.1unlimited.com:http (1400))
- TCP Receive (javi-PC.localdomain:dynport-> host.1unlimited.com:http (1400))
- TCP Receive (javi-PC.localdomain:dynport-> host.1unlimited.com:http (1400))
- TCP Receive (javi-PC.localdomain:dynport-> host.1unlimited.com:http (1400))
- TCP Receive (javi-PC.localdomain:dynport-> host.1unlimited.com:http (1400))
- TCP Receive (javi-PC.localdomain:dynport-> host.1unlimited.com:http (1400))
- TCP Receive (javi-PC.localdomain:dynport-> host.1unlimited.com:http (1400))
- TCP Receive (javi-PC.localdomain:dynport-> host.1unlimited.com:http (1400))
- TCP Receive (javi-PC.localdomain:dynport-> host.1unlimited.com:http (1400))
- TCP Receive (javi-PC.localdomain:dynport-> host.1unlimited.com:http (1400))
- TCP Receive (javi-PC.localdomain:dynport-> host.1unlimited.com:http (1160))
- TCP Receive (javi-PC.localdomain:dynport-> host.1unlimited.com:http (240))
- TCP Receive (javi-PC.localdomain:dynport-> host.1unlimited.com:http (1400))

- TCP Receive (javi-PC.localdomain:dynport-> host.1unlimited.com:http (1400))
- TCP Receive (javi-PC.localdomain:dynport-> host.1unlimited.com:http (1400))
- TCP Receive (javi-PC.localdomain:dynport-> host.1unlimited.com:http (1400))
- TCP Receive (javi-PC.localdomain:dynport-> host.1unlimited.com:http (1400))
- TCP Receive (javi-PC.localdomain:dynport-> host.1unlimited.com:http (1400))
- TCP Receive (javi-PC.localdomain:dynport-> host.1unlimited.com:http (1400))
- TCP Receive (javi-PC.localdomain:dynport-> host.1unlimited.com:http (1400))
- TCP Receive (javi-PC.localdomain:dynport-> host.1unlimited.com:http (1400))
- TCP Receive (javi-PC.localdomain:dynport-> host.1unlimited.com:http (1400))
- TCP Receive (javi-PC.localdomain:dynport-> host.1unlimited.com:http (1400))
- TCP Receive (javi-PC.localdomain:dynport-> host.1unlimited.com:http (1400))
- TCP Receive (javi-PC.localdomain:dynport-> host.1unlimited.com:http (1400))
- TCP Receive (javi-PC.localdomain:dynport-> host.1unlimited.com:http (1400))
- TCP Receive (javi-PC.localdomain:dynport-> host.1unlimited.com:http (1400))
- TCP Receive (javi-PC.localdomain:dynport-> host.1unlimited.com:http (1400))
- TCP Receive (javi-PC.localdomain:dynport-> host.1unlimited.com:http (1400))
- TCP Receive (javi-PC.localdomain:dynport-> host.1unlimited.com:http (1400))
- TCP Receive (javi-PC.localdomain:dynport-> host.1unlimited.com:http (1400))
- TCP Receive (javi-PC.localdomain:dynport-> host.1unlimited.com:http (1400))
- TCP Receive (javi-PC.localdomain:dynport-> host.1unlimited.com:http (4200))
- TCP Receive (javi-PC.localdomain:dynport-> host.1unlimited.com:http (1400))
- TCP Receive (javi-PC.localdomain:dynport-> host.1unlimited.com:http (1400))
- TCP Receive (javi-PC.localdomain:dynport-> host.1unlimited.com:http (1400))
- TCP Receive (javi-PC.localdomain:dynport-> host.1unlimited.com:http (1400))
- TCP Receive (javi-PC.localdomain:dynport-> host.1unlimited.com:http (1400))
- TCP Receive (javi-PC.localdomain:dynport-> host.1unlimited.com:http (1400))
- TCP Receive (javi-PC.localdomain:dynport-> host.1unlimited.com:http (1400))
- TCP Receive (javi-PC.localdomain:dynport-> host.1unlimited.com:http (1400))
- TCP Receive (javi-PC.localdomain:dynport-> host.1unlimited.com:http (1400))
- TCP Receive (javi-PC.localdomain:dynport-> host.1unlimited.com:http (1400))
- TCP Receive (javi-PC.localdomain:dynport-> host.1unlimited.com:http (1400))
- TCP Receive (javi-PC.localdomain:dynport-> host.1unlimited.com:http (760))
- TCP Receive (javi-PC.localdomain:dynport-> host.1unlimited.com:http (640))
- TCP Receive (javi-PC.localdomain:dynport-> host.1unlimited.com:http (1400))
- TCP Receive (javi-PC.localdomain:dynport-> host.1unlimited.com:http (1400))
- TCP Receive (javi-PC.localdomain:dynport-> host.1unlimited.com:http (1400))
- TCP Receive (javi-PC.localdomain:dynport-> host.1unlimited.com:http (1400))
- TCP Receive (javi-PC.localdomain:dynport-> host.1unlimited.com:http (1400))
- TCP Receive (javi-PC.localdomain:dynport-> host.1unlimited.com:http (1400))
- TCP Receive (javi-PC.localdomain:dynport-> host.1unlimited.com:http (1400))
- TCP Receive (javi-PC.localdomain:dynport-> host.1unlimited.com:http (1400))
- TCP Receive (javi-PC.localdomain:dynport-> host.1unlimited.com:http (1400))
- TCP Receive (javi-PC.localdomain:dynport-> host.1unlimited.com:http (1400))
- TCP Receive (javi-PC.localdomain:dynport-> host.1unlimited.com:http (1400))
- TCP Receive (javi-PC.localdomain:dynport-> host.1unlimited.com:http (1400))
- TCP Receive (javi-PC.localdomain:dynport-> host.1unlimited.com:http (2800))
- TCP Receive (javi-PC.localdomain:dynport-> host.1unlimited.com:http (640))
- TCP Receive (javi-PC.localdomain:dynport-> host.1unlimited.com:http (760))
- TCP Receive (javi-PC.localdomain:dynport-> host.1unlimited.com:http (1400))
- TCP Receive (javi-PC.localdomain:dynport-> host.1unlimited.com:http (1400))
- TCP Receive (javi-PC.localdomain:dynport-> host.1unlimited.com:http (1400))
- TCP Receive (javi-PC.localdomain:dynport-> host.1unlimited.com:http (1400))
- TCP Receive (javi-PC.localdomain:dynport-> host.1unlimited.com:http (1400))
- TCP Receive (javi-PC.localdomain:dynport-> host.1unlimited.com:http (1400))
- TCP Receive (javi-PC.localdomain:dynport-> host.1unlimited.com:http (1400))
- TCP Receive (javi-PC.localdomain:dynport-> host.1unlimited.com:http (1400))
- TCP Receive (javi-PC.localdomain:dynport-> host.1unlimited.com:http (1400))

- TCP Receive (javi-PC.localdomain:dynport-> host.1unlimited.com:http (1400))
- TCP Receive (javi-PC.localdomain:dynport-> host.1unlimited.com:http (240))
- TCP Receive (javi-PC.localdomain:dynport-> host.1unlimited.com:http (1160))
- TCP Receive (javi-PC.localdomain:dynport-> host.1unlimited.com:http (1400))
- TCP Receive (javi-PC.localdomain:dynport-> host.1unlimited.com:http (1400))
- TCP Receive (javi-PC.localdomain:dynport-> host.1unlimited.com:http (1400))
- TCP Receive (javi-PC.localdomain:dynport-> host.1unlimited.com:http (1400))
- TCP Receive (javi-PC.localdomain:dynport-> host.1unlimited.com:http (1400))
- TCP Receive (javi-PC.localdomain:dynport-> host.1unlimited.com:http (1400))
- TCP Receive (javi-PC.localdomain:dynport-> host.1unlimited.com:http (1400))
- TCP Receive (javi-PC.localdomain:dynport-> host.1unlimited.com:http (1400))
- TCP Receive (javi-PC.localdomain:dynport-> host.1unlimited.com:http (1400))
- TCP Receive (javi-PC.localdomain:dynport-> host.1unlimited.com:http (1400))
- TCP Receive (javi-PC.localdomain:dynport-> host.1unlimited.com:http (1400))
- TCP Receive (javi-PC.localdomain:dynport-> host.1unlimited.com:http (1400))
- TCP Receive (javi-PC.localdomain:dynport-> host.1unlimited.com:http (1400))
- TCP Receive (javi-PC.localdomain:dynport-> host.1unlimited.com:http (1400))
- TCP Receive (javi-PC.localdomain:dynport-> host.1unlimited.com:http (1120))
- TCP Receive (javi-PC.localdomain:dynport-> host.1unlimited.com:http (280))
- TCP Receive (javi-PC.localdomain:dynport-> host.1unlimited.com:http (1400))
- TCP Receive (javi-PC.localdomain:dynport-> host.1unlimited.com:http (1400))
- TCP Receive (javi-PC.localdomain:dynport-> host.1unlimited.com:http (1400))
- TCP Receive (javi-PC.localdomain:dynport-> host.1unlimited.com:http (1400))
- TCP Receive (javi-PC.localdomain:dynport-> host.1unlimited.com:http (1400))
- TCP Receive (javi-PC.localdomain:dynport-> host.1unlimited.com:http (1400))
- TCP Receive (javi-PC.localdomain:dynport-> host.1unlimited.com:http (1400))
- TCP Receive (javi-PC.localdomain:dynport-> host.1unlimited.com:http (1400))
- TCP Receive (javi-PC.localdomain:dynport-> host.1unlimited.com:http (1400))
- TCP Receive (javi-PC.localdomain:dynport-> host.1unlimited.com:http (1400))
- TCP Receive (javi-PC.localdomain:dynport-> host.1unlimited.com:http (1400))
- TCP Receive (javi-PC.localdomain:dynport-> host.1unlimited.com:http (1400))
- TCP Receive (javi-PC.localdomain:dynport-> host.1unlimited.com:http (1400))
- TCP Receive (javi-PC.localdomain:dynport-> host.1unlimited.com:http (1400))
- TCP Receive (javi-PC.localdomain:dynport-> host.1unlimited.com:http (600))
- TCP Receive (javi-PC.localdomain:dynport-> host.1unlimited.com:http (800))
- TCP Receive (javi-PC.localdomain:dynport-> host.1unlimited.com:http (1400))
- TCP Receive (javi-PC.localdomain:dynport-> host.1unlimited.com:http (1400))
- TCP Receive (javi-PC.localdomain:dynport-> host.1unlimited.com:http (1400))
- TCP Receive (javi-PC.localdomain:dynport-> host.1unlimited.com:http (1400))
- TCP Receive (javi-PC.localdomain:dynport-> host.1unlimited.com:http (1400))
- TCP Receive (javi-PC.localdomain:dynport-> host.1unlimited.com:http (1400))
- TCP Receive (javi-PC.localdomain:dynport-> host.1unlimited.com:http (1400))
- TCP Receive (javi-PC.localdomain:dynport-> host.1unlimited.com:http (1400))
- TCP Receive (javi-PC.localdomain:dynport-> host.1unlimited.com:http (1400))
- TCP Receive (javi-PC.localdomain:dynport-> host.1unlimited.com:http (1400))
- TCP Receive (javi-PC.localdomain:dynport-> host.1unlimited.com:http (1400))
- TCP Receive (javi-PC.localdomain:dynport-> host.1unlimited.com:http (1400))
- TCP Receive (javi-PC.localdomain:dynport-> host.1unlimited.com:http (1400))
- TCP Receive (javi-PC.localdomain:dynport-> host.1unlimited.com:http (1400))
- TCP Receive (javi-PC.localdomain:dynport-> host.1unlimited.com:http (1400))
- TCP Receive (javi-PC.localdomain:dynport-> host.1unlimited.com:http (1400))
- TCP Receive (javi-PC.localdomain:dynport-> host.1unlimited.com:http (1400))
- TCP Receive (javi-PC.localdomain:dynport-> host.1unlimited.com:http (1400))
- TCP Receive (javi-PC.localdomain:dynport-> host.1unlimited.com:http (1400))
- TCP Receive (javi-PC.localdomain:dynport-> host.1unlimited.com:http (1400))
- TCP Receive (javi-PC.localdomain:dynport-> host.1unlimited.com:http (1400))
- TCP Receive (javi-PC.localdomain:dynport-> host.1unlimited.com:http (1400))
- TCP Receive (javi-PC.localdomain:dynport-> host.1unlimited.com:http (1400))
- TCP Receive (javi-PC.localdomain:dynport-> host.1unlimited.com:http (1400))
- TCP Receive (javi-PC.localdomain:dynport-> host.1unlimited.com:http (1400))

- TCP Receive (javi-PC.localdomain:dynport-> host.1unlimited.com:http (1400))
- TCP Receive (javi-PC.localdomain:dynport-> host.1unlimited.com:http (1400))
- TCP Receive (javi-PC.localdomain:dynport-> host.1unlimited.com:http (1400))
- TCP Receive (javi-PC.localdomain:dynport-> host.1unlimited.com:http (1400))
- TCP Receive (javi-PC.localdomain:dynport-> host.1unlimited.com:http (1400))
- TCP Receive (javi-PC.localdomain:dynport-> host.1unlimited.com:http (1400))
- TCP Receive (javi-PC.localdomain:dynport-> host.1unlimited.com:http (1400))
- TCP Receive (javi-PC.localdomain:dynport-> host.1unlimited.com:http (1400))
- TCP Receive (javi-PC.localdomain:dynport-> host.1unlimited.com:http (1400))
- TCP Receive (javi-PC.localdomain:dynport-> host.1unlimited.com:http (1400))
- TCP Receive (javi-PC.localdomain:dynport-> host.1unlimited.com:http (1400))
- TCP Receive (javi-PC.localdomain:dynport-> host.1unlimited.com:http (1400))
- TCP Receive (javi-PC.localdomain:dynport-> host.1unlimited.com:http (1400))
- TCP Receive (javi-PC.localdomain:dynport-> host.1unlimited.com:http (1400))
- TCP Receive (javi-PC.localdomain:dynport-> host.1unlimited.com:http (1400))
- TCP Receive (javi-PC.localdomain:dynport-> host.1unlimited.com:http (1400))
- TCP Receive (javi-PC.localdomain:dynport-> host.1unlimited.com:http (1400))
- TCP Receive (javi-PC.localdomain:dynport-> host.1unlimited.com:http (1400))
- TCP Receive (javi-PC.localdomain:dynport-> host.1unlimited.com:http (1400))
- TCP Receive (javi-PC.localdomain:dynport-> host.1unlimited.com:http (1400))
- TCP Receive (javi-PC.localdomain:dynport-> host.1unlimited.com:http (1400))
- TCP Receive (javi-PC.localdomain:dynport-> host.1unlimited.com:http (1400))
- TCP Receive (javi-PC.localdomain:dynport-> host.1unlimited.com:http (1400))
- TCP Receive (javi-PC.localdomain:dynport-> host.1unlimited.com:http (1400))
- TCP Receive (javi-PC.localdomain:dynport-> host.1unlimited.com:http (1400))
- TCP Receive (javi-PC.localdomain:dynport-> host.1unlimited.com:http (1400))
- TCP Receive (javi-PC.localdomain:dynport-> host.1unlimited.com:http (1400))
- TCP Receive (javi-PC.localdomain:dynport-> host.1unlimited.com:http (1400))
- TCP Receive (javi-PC.localdomain:dynport-> host.1unlimited.com:http (1400))
- TCP Receive (javi-PC.localdomain:dynport-> host.1unlimited.com:http (1400))
- TCP Receive (javi-PC.localdomain:dynport-> host.1unlimited.com:http (1400))
- TCP Receive (javi-PC.localdomain:dynport-> host.1unlimited.com:http (1400))
- TCP Receive (javi-PC.localdomain:dynport-> host.1unlimited.com:http (1400))
- TCP Receive (javi-PC.localdomain:dynport-> host.1unlimited.com:http (1400))
- TCP Receive (javi-PC.localdomain:dynport-> host.1unlimited.com:http (1400))
- TCP Receive (javi-PC.localdomain:dynport-> host.1unlimited.com:http (1400))
- TCP Receive (javi-PC.localdomain:dynport-> host.1unlimited.com:http (2800))
- TCP Receive (javi-PC.localdomain:dynport-> host.1unlimited.com:http (480))
- TCP Receive (javi-PC.localdomain:dynport-> host.1unlimited.com:http (920))
- TCP Receive (javi-PC.localdomain:dynport-> host.1unlimited.com:http (2800))
- TCP Receive (javi-PC.localdomain:dynport-> host.1unlimited.com:http (1400))
- TCP Receive (javi-PC.localdomain:dynport-> host.1unlimited.com:http (2800))
- TCP Receive (javi-PC.localdomain:dynport-> host.1unlimited.com:http (2800))
- TCP Receive (javi-PC.localdomain:dynport-> host.1unlimited.com:http (1400))
- TCP Receive (javi-PC.localdomain:dynport-> host.1unlimited.com:http (1400))
- TCP Receive (javi-PC.localdomain:dynport-> host.1unlimited.com:http (1400))
- TCP Receive (javi-PC.localdomain:dynport-> host.1unlimited.com:http (1400))
- TCP Receive (javi-PC.localdomain:dynport-> host.1unlimited.com:http (1400))
- TCP Receive (javi-PC.localdomain:dynport-> host.1unlimited.com:http (1400))
- TCP Receive (javi-PC.localdomain:dynport-> host.1unlimited.com:http (1360))
- TCP Receive (javi-PC.localdomain:dynport-> host.1unlimited.com:http (40))
- TCP Receive (javi-PC.localdomain:dynport-> host.1unlimited.com:http (1400))
- TCP Receive (javi-PC.localdomain:dynport-> host.1unlimited.com:http (1400))
- TCP Receive (javi-PC.localdomain:dynport-> host.1unlimited.com:http (1400))
- TCP Receive (javi-PC.localdomain:dynport-> host.1unlimited.com:http (1400))
- TCP Receive (javi-PC.localdomain:dynport-> host.1unlimited.com:http (2800))
- TCP Receive (javi-PC.localdomain:dynport-> host.1unlimited.com:http (1400))
- TCP Receive (javi-PC.localdomain:dynport-> host.1unlimited.com:http (1400))

- TCP Receive (javi-PC.localdomain:dynport-> host.1unlimited.com:http (1400))
- TCP Receive (javi-PC.localdomain:dynport-> host.1unlimited.com:http (1400))
- TCP Receive (javi-PC.localdomain:dynport-> host.1unlimited.com:http (1400))
- TCP Receive (javi-PC.localdomain:dynport-> host.1unlimited.com:http (1400))
- TCP Receive (javi-PC.localdomain:dynport-> host.1unlimited.com:http (1400))
- TCP Receive (javi-PC.localdomain:dynport-> host.1unlimited.com:http (1400))
- TCP Receive (javi-PC.localdomain:dynport-> host.1unlimited.com:http (840))
- TCP Receive (javi-PC.localdomain:dynport-> host.1unlimited.com:http (560))
- TCP Receive (javi-PC.localdomain:dynport-> host.1unlimited.com:http (1400))
- TCP Receive (javi-PC.localdomain:dynport-> host.1unlimited.com:http (1400))
- TCP Receive (javi-PC.localdomain:dynport-> host.1unlimited.com:http (1400))
- TCP Receive (javi-PC.localdomain:dynport-> host.1unlimited.com:http (1400))
- TCP Receive (javi-PC.localdomain:dynport-> host.1unlimited.com:http (1400))
- TCP Receive (javi-PC.localdomain:dynport-> host.1unlimited.com:http (1400))
- TCP Receive (javi-PC.localdomain:dynport-> host.1unlimited.com:http (1400))
- TCP Receive (javi-PC.localdomain:dynport-> host.1unlimited.com:http (1400))
- TCP Receive (javi-PC.localdomain:dynport-> host.1unlimited.com:http (1400))
- TCP Receive (javi-PC.localdomain:dynport-> host.1unlimited.com:http (1400))
- TCP Receive (javi-PC.localdomain:dynport-> host.1unlimited.com:http (1400))
- TCP Receive (javi-PC.localdomain:dynport-> host.1unlimited.com:http (1400))
- TCP Receive (javi-PC.localdomain:dynport-> host.1unlimited.com:http (960))
- TCP Receive (javi-PC.localdomain:dynport-> host.1unlimited.com:http (500))
- TCP Receive (javi-PC.localdomain:dynport-> host.1unlimited.com:http (1340))
- TCP Receive (javi-PC.localdomain:dynport-> host.1unlimited.com:http (2800))
- TCP Receive (javi-PC.localdomain:dynport-> host.1unlimited.com:http (1400))
- TCP Receive (javi-PC.localdomain:dynport-> host.1unlimited.com:http (1400))
- TCP Receive (javi-PC.localdomain:dynport-> host.1unlimited.com:http (1400))
- TCP Receive (javi-PC.localdomain:dynport-> host.1unlimited.com:http (1400))
- TCP Receive (javi-PC.localdomain:dynport-> host.1unlimited.com:http (1400))
- TCP Receive (javi-PC.localdomain:dynport-> host.1unlimited.com:http (1400))
- TCP Receive (javi-PC.localdomain:dynport-> host.1unlimited.com:http (1400))
- TCP Receive (javi-PC.localdomain:dynport-> host.1unlimited.com:http (1400))
- TCP Receive (javi-PC.localdomain:dynport-> host.1unlimited.com:http (1400))
- TCP Receive (javi-PC.localdomain:dynport-> host.1unlimited.com:http (1400))
- TCP Receive (javi-PC.localdomain:dynport-> host.1unlimited.com:http (1400))
- TCP Receive (javi-PC.localdomain:dynport-> host.1unlimited.com:http (440))
- TCP Receive (javi-PC.localdomain:dynport-> host.1unlimited.com:http (960))
- TCP Receive (javi-PC.localdomain:dynport-> host.1unlimited.com:http (1400))
- TCP Receive (javi-PC.localdomain:dynport-> host.1unlimited.com:http (1400))
- TCP Receive (javi-PC.localdomain:dynport-> host.1unlimited.com:http (1400))
- TCP Receive (javi-PC.localdomain:dynport-> host.1unlimited.com:http (1400))
- TCP Receive (javi-PC.localdomain:dynport-> host.1unlimited.com:http (1400))
- TCP Receive (javi-PC.localdomain:dynport-> host.1unlimited.com:http (2800))
- TCP Receive (javi-PC.localdomain:dynport-> host.1unlimited.com:http (1400))
- TCP Receive (javi-PC.localdomain:dynport-> host.1unlimited.com:http (1400))
- TCP Receive (javi-PC.localdomain:dynport-> host.1unlimited.com:http (2800))
- TCP Receive (javi-PC.localdomain:dynport-> host.1unlimited.com:http (2800))
- TCP Receive (javi-PC.localdomain:dynport-> host.1unlimited.com:http (1320))
- TCP Receive (javi-PC.localdomain:dynport-> host.1unlimited.com:http (80))
- TCP Receive (javi-PC.localdomain:dynport-> host.1unlimited.com:http (1400))
- TCP Receive (javi-PC.localdomain:dynport-> host.1unlimited.com:http (1400))
- TCP Receive (javi-PC.localdomain:dynport-> host.1unlimited.com:http (1400))
- TCP Receive (javi-PC.localdomain:dynport-> host.1unlimited.com:http (1400))
- TCP Receive (javi-PC.localdomain:dynport-> host.1unlimited.com:http (1400))
- TCP Receive (javi-PC.localdomain:dynport-> host.1unlimited.com:http (1400))
- TCP Receive (javi-PC.localdomain:dynport-> host.1unlimited.com:http (1400))
- TCP Receive (javi-PC.localdomain:dynport-> host.1unlimited.com:http (1400))

- TCP Receive (javi-PC.localdomain:dynport-> host.1unlimited.com:http (1400))
- TCP Receive (javi-PC.localdomain:dynport-> host.1unlimited.com:http (1400))
- TCP Receive (javi-PC.localdomain:dynport-> host.1unlimited.com:http (1400))
- TCP Receive (javi-PC.localdomain:dynport-> host.1unlimited.com:http (1460))
- TCP Receive (javi-PC.localdomain:dynport-> host.1unlimited.com:http (1340))
- TCP Receive (javi-PC.localdomain:dynport-> host.1unlimited.com:http (2200))
- TCP Receive (javi-PC.localdomain:dynport-> host.1unlimited.com:http (600))
- TCP Receive (javi-PC.localdomain:dynport-> host.1unlimited.com:http (2800))
- TCP Receive (javi-PC.localdomain:dynport-> host.1unlimited.com:http (1400))
- TCP Receive (javi-PC.localdomain:dynport-> host.1unlimited.com:http (2800))
- TCP Receive (javi-PC.localdomain:dynport-> host.1unlimited.com:http (1400))
- TCP Receive (javi-PC.localdomain:dynport-> host.1unlimited.com:http (1400))
- TCP Receive (javi-PC.localdomain:dynport-> host.1unlimited.com:http (1400))
- TCP Receive (javi-PC.localdomain:dynport-> host.1unlimited.com:http (1400))
- TCP Receive (javi-PC.localdomain:dynport-> host.1unlimited.com:http (2800))
- TCP Receive (javi-PC.localdomain:dynport-> host.1unlimited.com:http (2800))
- TCP Receive (javi-PC.localdomain:dynport-> host.1unlimited.com:http (1400))
- TCP Receive (javi-PC.localdomain:dynport-> host.1unlimited.com:http (280))
- TCP Receive (javi-PC.localdomain:dynport-> host.1unlimited.com:http (1120))
- TCP Receive (javi-PC.localdomain:dynport-> host.1unlimited.com:http (2800))
- TCP Receive (javi-PC.localdomain:dynport-> host.1unlimited.com:http (1400))
- TCP Receive (javi-PC.localdomain:dynport-> host.1unlimited.com:http (1400))
- TCP Receive (javi-PC.localdomain:dynport-> host.1unlimited.com:http (2800))
- TCP Receive (javi-PC.localdomain:dynport-> host.1unlimited.com:http (1400))
- TCP Receive (javi-PC.localdomain:dynport-> host.1unlimited.com:http (4200))
- TCP Receive (javi-PC.localdomain:dynport-> host.1unlimited.com:http (1400))
- TCP Receive (javi-PC.localdomain:dynport-> host.1unlimited.com:http (2800))
- TCP Receive (javi-PC.localdomain:dynport-> host.1unlimited.com:http (1160))
- TCP Receive (javi-PC.localdomain:dynport-> host.1unlimited.com:http (300))
- TCP Receive (javi-PC.localdomain:dynport-> host.1unlimited.com:http (1340))
- TCP Receive (javi-PC.localdomain:dynport-> host.1unlimited.com:http (1400))
- TCP Receive (javi-PC.localdomain:dynport-> host.1unlimited.com:http (1400))
- TCP Receive (javi-PC.localdomain:dynport-> host.1unlimited.com:http (1400))
- TCP Receive (javi-PC.localdomain:dynport-> host.1unlimited.com:http (1400))
- TCP Receive (javi-PC.localdomain:dynport-> host.1unlimited.com:http (1400))
- TCP Receive (javi-PC.localdomain:dynport-> host.1unlimited.com:http (2800))
- TCP Receive (javi-PC.localdomain:dynport-> host.1unlimited.com:http (1400))
- TCP Receive (javi-PC.localdomain:dynport-> host.1unlimited.com:http (1400))
- TCP Receive (javi-PC.localdomain:dynport-> host.1unlimited.com:http (1400))
- TCP Receive (javi-PC.localdomain:dynport-> host.1unlimited.com:http (1400))
- TCP Receive (javi-PC.localdomain:dynport-> host.1unlimited.com:http (1400))
- TCP Receive (javi-PC.localdomain:dynport-> host.1unlimited.com:http (1400))
- TCP Receive (javi-PC.localdomain:dynport-> host.1unlimited.com:http (1400))
- TCP Receive (javi-PC.localdomain:dynport-> host.1unlimited.com:http (1400))
- TCP Receive (javi-PC.localdomain:dynport-> host.1unlimited.com:http (1400))
- TCP Receive (javi-PC.localdomain:dynport-> host.1unlimited.com:http (1400))
- TCP Receive (javi-PC.localdomain:dynport-> host.1unlimited.com:http (1400))
- TCP Receive (javi-PC.localdomain:dynport-> host.1unlimited.com:http (320))
- TCP Receive (javi-PC.localdomain:dynport-> host.1unlimited.com:http (1080))
- TCP Receive (javi-PC.localdomain:dynport-> host.1unlimited.com:http (1400))
- TCP Receive (javi-PC.localdomain:dynport-> host.1unlimited.com:http (1400))
- TCP Receive (javi-PC.localdomain:dynport-> host.1unlimited.com:http (1400))
- TCP Receive (javi-PC.localdomain:dynport-> host.1unlimited.com:http (1400))
- TCP Receive (javi-PC.localdomain:dynport-> host.1unlimited.com:http (1400))
- TCP Receive (javi-PC.localdomain:dynport-> host.1unlimited.com:http (1400))
- TCP Receive (javi-PC.localdomain:dynport-> host.1unlimited.com:http (1400))
- TCP Receive (javi-PC.localdomain:dynport-> host.1unlimited.com:http (1400))
- TCP Receive (javi-PC.localdomain:dynport-> host.1unlimited.com:http (1400))

- TCP Receive (javi-PC.localdomain:dynport-> host.1unlimited.com:http (1400))
- TCP Receive (javi-PC.localdomain:dynport-> host.1unlimited.com:http (1400))
- TCP Receive (javi-PC.localdomain:dynport-> host.1unlimited.com:http (1400))
- TCP Receive (javi-PC.localdomain:dynport-> host.1unlimited.com:http (1400))
- TCP Receive (javi-PC.localdomain:dynport-> host.1unlimited.com:http (1200))
- TCP Receive (javi-PC.localdomain:dynport-> host.1unlimited.com:http (200))
- TCP Receive (javi-PC.localdomain:dynport-> host.1unlimited.com:http (1400))
- TCP Receive (javi-PC.localdomain:dynport-> host.1unlimited.com:http (1400))
- TCP Receive (javi-PC.localdomain:dynport-> host.1unlimited.com:http (1400))
- TCP Receive (javi-PC.localdomain:dynport-> host.1unlimited.com:http (1400))
- TCP Receive (javi-PC.localdomain:dynport-> host.1unlimited.com:http (1400))
- TCP Receive (javi-PC.localdomain:dynport-> host.1unlimited.com:http (1400))
- TCP Receive (javi-PC.localdomain:dynport-> host.1unlimited.com:http (1400))
- TCP Receive (javi-PC.localdomain:dynport-> host.1unlimited.com:http (1400))
- TCP Receive (javi-PC.localdomain:dynport-> host.1unlimited.com:http (1400))
- TCP Receive (javi-PC.localdomain:dynport-> host.1unlimited.com:http (1400))
- TCP Receive (javi-PC.localdomain:dynport-> host.1unlimited.com:http (1400))
- TCP Receive (javi-PC.localdomain:dynport-> host.1unlimited.com:http (1400))
- TCP Receive (javi-PC.localdomain:dynport-> host.1unlimited.com:http (1400))
- TCP Receive (javi-PC.localdomain:dynport-> host.1unlimited.com:http (680))
- TCP Receive (javi-PC.localdomain:dynport-> host.1unlimited.com:http (720))
- TCP Receive (javi-PC.localdomain:dynport-> host.1unlimited.com:http (1400))
- TCP Receive (javi-PC.localdomain:dynport-> host.1unlimited.com:http (1400))
- TCP Receive (javi-PC.localdomain:dynport-> host.1unlimited.com:http (1400))
- TCP Receive (javi-PC.localdomain:dynport-> host.1unlimited.com:http (1400))
- TCP Receive (javi-PC.localdomain:dynport-> host.1unlimited.com:http (1400))
- TCP Receive (javi-PC.localdomain:dynport-> host.1unlimited.com:http (1400))
- TCP Receive (javi-PC.localdomain:dynport-> host.1unlimited.com:http (1400))
- TCP Receive (javi-PC.localdomain:dynport-> host.1unlimited.com:http (1400))
- TCP Receive (javi-PC.localdomain:dynport-> host.1unlimited.com:http (1400))
- TCP Receive (javi-PC.localdomain:dynport-> host.1unlimited.com:http (1400))
- TCP Receive (javi-PC.localdomain:dynport-> host.1unlimited.com:http (1400))
- TCP Receive (javi-PC.localdomain:dynport-> host.1unlimited.com:http (1400))
- TCP Receive (javi-PC.localdomain:dynport-> host.1unlimited.com:http (1400))
- TCP Receive (javi-PC.localdomain:dynport-> host.1unlimited.com:http (1400))
- TCP Receive (javi-PC.localdomain:dynport-> host.1unlimited.com:http (160))
- TCP Receive (javi-PC.localdomain:dynport-> host.1unlimited.com:http (1240))
- TCP Receive (javi-PC.localdomain:dynport-> host.1unlimited.com:http (1400))
- TCP Receive (javi-PC.localdomain:dynport-> host.1unlimited.com:http (1400))
- TCP Receive (javi-PC.localdomain:dynport-> host.1unlimited.com:http (1400))
- TCP Receive (javi-PC.localdomain:dynport-> host.1unlimited.com:http (1400))
- TCP Receive (javi-PC.localdomain:dynport-> host.1unlimited.com:http (1400))
- TCP Receive (javi-PC.localdomain:dynport-> host.1unlimited.com:http (1400))
- TCP Receive (javi-PC.localdomain:dynport-> host.1unlimited.com:http (2800))
- TCP Receive (javi-PC.localdomain:dynport-> host.1unlimited.com:http (1400))
- TCP Receive (javi-PC.localdomain:dynport-> host.1unlimited.com:http (2800))
- TCP Receive (javi-PC.localdomain:dynport-> host.1unlimited.com:http (1400))
- TCP Receive (javi-PC.localdomain:dynport-> host.1unlimited.com:http (1400))
- TCP Receive (javi-PC.localdomain:dynport-> host.1unlimited.com:http (1040))
- TCP Receive (javi-PC.localdomain:dynport-> host.1unlimited.com:http (360))
- TCP Receive (javi-PC.localdomain:dynport-> host.1unlimited.com:http (1400))
- TCP Receive (javi-PC.localdomain:dynport-> host.1unlimited.com:http (2800))
- TCP Receive (javi-PC.localdomain:dynport-> host.1unlimited.com:http (1400))
- TCP Receive (javi-PC.localdomain:dynport-> host.1unlimited.com:http (2800))
- TCP Receive (javi-PC.localdomain:dynport-> host.1unlimited.com:http (1400))
- TCP Receive (javi-PC.localdomain:dynport-> host.1unlimited.com:http (1400))

- TCP Receive (javi-PC.localdomain:dynport-> host.1unlimited.com:http (2800))
- TCP Receive (javi-PC.localdomain:dynport-> host.1unlimited.com:http (2800))
- TCP Receive (javi-PC.localdomain:dynport-> host.1unlimited.com:http (1400))
- TCP Receive (javi-PC.localdomain:dynport-> host.1unlimited.com:http (1400))
- TCP Receive (javi-PC.localdomain:dynport-> host.1unlimited.com:http (520))
- TCP Receive (javi-PC.localdomain:dynport-> host.1unlimited.com:http (880))
- TCP Receive (javi-PC.localdomain:dynport-> host.1unlimited.com:http (1400))
- TCP Receive (javi-PC.localdomain:dynport-> host.1unlimited.com:http (1400))
- TCP Receive (javi-PC.localdomain:dynport-> host.1unlimited.com:http (1400))
- TCP Receive (javi-PC.localdomain:dynport-> host.1unlimited.com:http (1400))
- TCP Receive (javi-PC.localdomain:dynport-> host.1unlimited.com:http (1400))
- TCP Receive (javi-PC.localdomain:dynport-> host.1unlimited.com:http (1400))
- TCP Receive (javi-PC.localdomain:dynport-> host.1unlimited.com:http (640))
- TCP Receive (javi-PC.localdomain:dynport-> host.1unlimited.com:http (760))
- TCP Receive (javi-PC.localdomain:dynport-> host.1unlimited.com:http (1400))
- TCP Receive (javi-PC.localdomain:dynport-> host.1unlimited.com:http (1400))
- TCP Receive (javi-PC.localdomain:dynport-> host.1unlimited.com:http (1400))
- TCP Receive (javi-PC.localdomain:dynport-> host.1unlimited.com:http (1400))
- TCP Receive (javi-PC.localdomain:dynport-> host.1unlimited.com:http (1400))
- TCP Receive (javi-PC.localdomain:dynport-> host.1unlimited.com:http (1400))
- TCP Receive (javi-PC.localdomain:dynport-> host.1unlimited.com:http (1400))
- TCP Receive (javi-PC.localdomain:dynport-> host.1unlimited.com:http (1400))
- TCP Receive (javi-PC.localdomain:dynport-> host.1unlimited.com:http (1400))
- TCP Receive (javi-PC.localdomain:dynport-> host.1unlimited.com:http (1400))
- TCP Receive (javi-PC.localdomain:dynport-> host.1unlimited.com:http (2800))
- TCP Receive (javi-PC.localdomain:dynport-> host.1unlimited.com:http (1400))
- TCP Receive (javi-PC.localdomain:dynport-> host.1unlimited.com:http (1520))
- TCP Receive (javi-PC.localdomain:dynport-> host.1unlimited.com:http (1280))
- TCP Receive (javi-PC.localdomain:dynport-> host.1unlimited.com:http (2800))
- TCP Receive (javi-PC.localdomain:dynport-> host.1unlimited.com:http (1400))
- TCP Receive (javi-PC.localdomain:dynport-> host.1unlimited.com:http (2800))
- TCP Receive (javi-PC.localdomain:dynport-> host.1unlimited.com:http (1400))
- TCP Receive (javi-PC.localdomain:dynport-> host.1unlimited.com:http (2800))
- TCP Receive (javi-PC.localdomain:dynport-> host.1unlimited.com:http (1400))
- TCP Receive (javi-PC.localdomain:dynport-> host.1unlimited.com:http (1400))
- TCP Receive (javi-PC.localdomain:dynport-> host.1unlimited.com:http (1400))
- TCP Receive (javi-PC.localdomain:dynport-> host.1unlimited.com:http (2800))
- TCP Receive (javi-PC.localdomain:dynport-> host.1unlimited.com:http (1000))
- TCP Receive (javi-PC.localdomain:dynport-> host.1unlimited.com:http (400))
- TCP Receive (javi-PC.localdomain:dynport-> host.1unlimited.com:http (1400))
- TCP Receive (javi-PC.localdomain:dynport-> host.1unlimited.com:http (1400))
- TCP Receive (javi-PC.localdomain:dynport-> host.1unlimited.com:http (2800))
- TCP Receive (javi-PC.localdomain:dynport-> host.1unlimited.com:http (2800))
- TCP Receive (javi-PC.localdomain:dynport-> host.1unlimited.com:http (1400))
- TCP Receive (javi-PC.localdomain:dynport-> host.1unlimited.com:http (1400))
- TCP Receive (javi-PC.localdomain:dynport-> host.1unlimited.com:http (2800))
- TCP Receive (javi-PC.localdomain:dynport-> host.1unlimited.com:http (1400))
- TCP Receive (javi-PC.localdomain:dynport-> host.1unlimited.com:http (1400))
- TCP Receive (javi-PC.localdomain:dynport-> host.1unlimited.com:http (1400))
- TCP Receive (javi-PC.localdomain:dynport-> host.1unlimited.com:http (1400))
- TCP Receive (javi-PC.localdomain:dynport-> host.1unlimited.com:http (480))
- TCP Receive (javi-PC.localdomain:dynport-> host.1unlimited.com:http (920))
- TCP Receive (javi-PC.localdomain:dynport-> host.1unlimited.com:http (1400))
- TCP Receive (javi-PC.localdomain:dynport-> host.1unlimited.com:http (1400))
- TCP Receive (javi-PC.localdomain:dynport-> host.1unlimited.com:http (1400))
- TCP Receive (javi-PC.localdomain:dynport-> host.1unlimited.com:http (1400))
- TCP Receive (javi-PC.localdomain:dynport-> host.1unlimited.com:http (1400))

- TCP Receive (javi-PC.localdomain:dynport-> host.1unlimited.com:http (1400))
- TCP Receive (javi-PC.localdomain:dynport-> host.1unlimited.com:http (1400))
- TCP Receive (javi-PC.localdomain:dynport-> host.1unlimited.com:http (1400))
- TCP Receive (javi-PC.localdomain:dynport-> host.1unlimited.com:http (1400))
- TCP Receive (javi-PC.localdomain:dynport-> host.1unlimited.com:http (1400))
- TCP Receive (javi-PC.localdomain:dynport-> host.1unlimited.com:http (4200))
- TCP Receive (javi-PC.localdomain:dynport-> host.1unlimited.com:http (2800))
- TCP Receive (javi-PC.localdomain:dynport-> host.1unlimited.com:http (1400))
- TCP Receive (javi-PC.localdomain:dynport-> host.1unlimited.com:http (1360))
- TCP Receive (javi-PC.localdomain:dynport-> host.1unlimited.com:http (40))
- TCP Receive (javi-PC.localdomain:dynport-> host.1unlimited.com:http (2800))
- TCP Receive (javi-PC.localdomain:dynport-> host.1unlimited.com:http (2800))
- TCP Receive (javi-PC.localdomain:dynport-> host.1unlimited.com:http (2800))
- TCP Receive (javi-PC.localdomain:dynport-> host.1unlimited.com:http (1400))
- TCP Receive (javi-PC.localdomain:dynport-> host.1unlimited.com:http (2800))
- TCP Receive (javi-PC.localdomain:dynport-> host.1unlimited.com:http (1400))
- TCP Receive (javi-PC.localdomain:dynport-> host.1unlimited.com:http (4200))
- TCP Receive (javi-PC.localdomain:dynport-> host.1unlimited.com:http (1400))
- TCP Receive (javi-PC.localdomain:dynport-> host.1unlimited.com:http (1400))
- TCP Receive (javi-PC.localdomain:dynport-> host.1unlimited.com:http (1400))
- TCP Receive (javi-PC.localdomain:dynport-> host.1unlimited.com:http (1400))
- TCP Receive (javi-PC.localdomain:dynport-> host.1unlimited.com:http (1400))
- TCP Receive (javi-PC.localdomain:dynport-> host.1unlimited.com:http (1400))
- TCP Receive (javi-PC.localdomain:dynport-> host.1unlimited.com:http (1400))
- TCP Receive (javi-PC.localdomain:dynport-> host.1unlimited.com:http (1400))
- TCP Receive (javi-PC.localdomain:dynport-> host.1unlimited.com:http (1400))
- TCP Receive (javi-PC.localdomain:dynport-> host.1unlimited.com:http (2800))
- TCP Receive (javi-PC.localdomain:dynport-> host.1unlimited.com:http (2800))
- TCP Receive (javi-PC.localdomain:dynport-> host.1unlimited.com:http (2800))
- TCP Receive (javi-PC.localdomain:dynport-> host.1unlimited.com:http (1400))
- TCP Receive (javi-PC.localdomain:dynport-> host.1unlimited.com:http (1400))
- TCP Receive (javi-PC.localdomain:dynport-> host.1unlimited.com:http (1400))
- TCP Receive (javi-PC.localdomain:dynport-> host.1unlimited.com:http (1400))
- TCP Receive (javi-PC.localdomain:dynport-> host.1unlimited.com:http (1400))
- TCP Receive (javi-PC.localdomain:dynport-> host.1unlimited.com:http (2800))
- TCP Receive (javi-PC.localdomain:dynport-> host.1unlimited.com:http (1400))
- TCP Receive (javi-PC.localdomain:dynport-> host.1unlimited.com:http (1400))
- TCP Receive (javi-PC.localdomain:dynport-> host.1unlimited.com:http (1400))
- TCP Receive (javi-PC.localdomain:dynport-> host.1unlimited.com:http (1400))
- TCP Receive (javi-PC.localdomain:dynport-> host.1unlimited.com:http (1400))
- TCP Receive (javi-PC.localdomain:dynport-> host.1unlimited.com:http (60))
- TCP Receive (javi-PC.localdomain:dynport-> host.1unlimited.com:http (1340))
- TCP Receive (javi-PC.localdomain:dynport-> host.1unlimited.com:http (1400))
- TCP Receive (javi-PC.localdomain:dynport-> host.1unlimited.com:http (1400))
- TCP Receive (javi-PC.localdomain:dynport-> host.1unlimited.com:http (1400))
- TCP Receive (javi-PC.localdomain:dynport-> host.1unlimited.com:http (1400))
- TCP Receive (javi-PC.localdomain:dynport-> host.1unlimited.com:http (2800))
- TCP Receive (javi-PC.localdomain:dynport-> host.1unlimited.com:http (1400))
- TCP Receive (javi-PC.localdomain:dynport-> host.1unlimited.com:http (1400))
- TCP Receive (javi-PC.localdomain:dynport-> host.1unlimited.com:http (2800))
- TCP Receive (javi-PC.localdomain:dynport-> host.1unlimited.com:http (2800))
- TCP Receive (javi-PC.localdomain:dynport-> host.1unlimited.com:http (1400))
- TCP Receive (javi-PC.localdomain:dynport-> host.1unlimited.com:http (880))
- TCP Receive (javi-PC.localdomain:dynport-> host.1unlimited.com:http (520))
- TCP Receive (javi-PC.localdomain:dynport-> host.1unlimited.com:http (1400))
- TCP Receive (javi-PC.localdomain:dynport-> host.1unlimited.com:http (1400))
- TCP Receive (javi-PC.localdomain:dynport-> host.1unlimited.com:http (2800))

- TCP Receive (javi-PC.localdomain:dynport-> host.1unlimited.com:http (2800))
- TCP Receive (javi-PC.localdomain:dynport-> host.1unlimited.com:http (1400))
- TCP Receive (javi-PC.localdomain:dynport-> host.1unlimited.com:http (1400))
- TCP Receive (javi-PC.localdomain:dynport-> host.1unlimited.com:http (4200))
- TCP Receive (javi-PC.localdomain:dynport-> host.1unlimited.com:http (1400))
- TCP Receive (javi-PC.localdomain:dynport-> host.1unlimited.com:http (2800))
- TCP Receive (javi-PC.localdomain:dynport-> host.1unlimited.com:http (360))
- TCP Receive (javi-PC.localdomain:dynport-> host.1unlimited.com:http (1040))
- TCP Receive (javi-PC.localdomain:dynport-> host.1unlimited.com:http (1400))
- TCP Receive (javi-PC.localdomain:dynport-> host.1unlimited.com:http (1400))
- TCP Receive (javi-PC.localdomain:dynport-> host.1unlimited.com:http (1400))
- TCP Receive (javi-PC.localdomain:dynport-> host.1unlimited.com:http (1400))
- TCP Receive (javi-PC.localdomain:dynport-> host.1unlimited.com:http (1400))
- TCP Receive (javi-PC.localdomain:dynport-> host.1unlimited.com:http (1400))
- TCP Receive (javi-PC.localdomain:dynport-> host.1unlimited.com:http (1400))
- TCP Receive (javi-PC.localdomain:dynport-> host.1unlimited.com:http (2800))
- TCP Receive (javi-PC.localdomain:dynport-> host.1unlimited.com:http (1400))
- TCP Receive (javi-PC.localdomain:dynport-> host.1unlimited.com:http (1400))
- TCP Receive (javi-PC.localdomain:dynport-> host.1unlimited.com:http (2800))
- TCP Receive (javi-PC.localdomain:dynport-> host.1unlimited.com:http (1240))
- TCP Receive (javi-PC.localdomain:dynport-> host.1unlimited.com:http (160))
- TCP Receive (javi-PC.localdomain:dynport-> host.1unlimited.com:http (1400))
- TCP Receive (javi-PC.localdomain:dynport-> host.1unlimited.com:http (1400))
- TCP Receive (javi-PC.localdomain:dynport-> host.1unlimited.com:http (1400))
- TCP Receive (javi-PC.localdomain:dynport-> host.1unlimited.com:http (1400))
- TCP Receive (javi-PC.localdomain:dynport-> host.1unlimited.com:http (1400))
- TCP Receive (javi-PC.localdomain:dynport-> host.1unlimited.com:http (1400))
- TCP Receive (javi-PC.localdomain:dynport-> host.1unlimited.com:http (1400))
- TCP Receive (javi-PC.localdomain:dynport-> host.1unlimited.com:http (1400))
- TCP Receive (javi-PC.localdomain:dynport-> host.1unlimited.com:http (1400))
- TCP Receive (javi-PC.localdomain:dynport-> host.1unlimited.com:http (1400))
- TCP Receive (javi-PC.localdomain:dynport-> host.1unlimited.com:http (2800))
- TCP Receive (javi-PC.localdomain:dynport-> host.1unlimited.com:http (1400))
- TCP Receive (javi-PC.localdomain:dynport-> host.1unlimited.com:http (1400))
- TCP Receive (javi-PC.localdomain:dynport-> host.1unlimited.com:http (720))
- TCP Receive (javi-PC.localdomain:dynport-> host.1unlimited.com:http (680))
- TCP Receive (javi-PC.localdomain:dynport-> host.1unlimited.com:http (1400))
- TCP Receive (javi-PC.localdomain:dynport-> host.1unlimited.com:http (1400))
- TCP Receive (javi-PC.localdomain:dynport-> host.1unlimited.com:http (2800))
- TCP Receive (javi-PC.localdomain:dynport-> host.1unlimited.com:http (2800))
- TCP Receive (javi-PC.localdomain:dynport-> host.1unlimited.com:http (1400))
- TCP Receive (javi-PC.localdomain:dynport-> host.1unlimited.com:http (2800))
- TCP Receive (javi-PC.localdomain:dynport-> host.1unlimited.com:http (2800))
- TCP Receive (javi-PC.localdomain:dynport-> host.1unlimited.com:http (2800))
- TCP Receive (javi-PC.localdomain:dynport-> host.1unlimited.com:http (1400))
- TCP Receive (javi-PC.localdomain:dynport-> host.1unlimited.com:http (200))
- TCP Receive (javi-PC.localdomain:dynport-> host.1unlimited.com:http (1260))
- TCP Receive (javi-PC.localdomain:dynport-> host.1unlimited.com:http (1340))
- TCP Receive (javi-PC.localdomain:dynport-> host.1unlimited.com:http (1400))
- TCP Receive (javi-PC.localdomain:dynport-> host.1unlimited.com:http (2800))
- TCP Receive (javi-PC.localdomain:dynport-> host.1unlimited.com:http (2800))
- TCP Receive (javi-PC.localdomain:dynport-> host.1unlimited.com:http (4200))
- TCP Receive (javi-PC.localdomain:dynport-> host.1unlimited.com:http (1400))
- TCP Receive (javi-PC.localdomain:dynport-> host.1unlimited.com:http (2800))
- TCP Receive (javi-PC.localdomain:dynport-> host.1unlimited.com:http (2800))
- TCP Receive (javi-PC.localdomain:dynport-> host.1unlimited.com:http (1400))
- TCP Receive (javi-PC.localdomain:dynport-> host.1unlimited.com:http (1400))

- TCP Receive (javi-PC.localdomain:dynport-> host.1unlimited.com:http (1460))
- TCP Receive (javi-PC.localdomain:dynport-> host.1unlimited.com:http (1340))
- TCP Receive (javi-PC.localdomain:dynport-> host.1unlimited.com:http (1400))
- TCP Receive (javi-PC.localdomain:dynport-> host.1unlimited.com:http (1400))
- TCP Receive (javi-PC.localdomain:dynport-> host.1unlimited.com:http (1400))
- TCP Receive (javi-PC.localdomain:dynport-> host.1unlimited.com:http (1400))
- TCP Receive (javi-PC.localdomain:dynport-> host.1unlimited.com:http (1400))
- TCP Receive (javi-PC.localdomain:dynport-> host.1unlimited.com:http (1400))
- TCP Receive (javi-PC.localdomain:dynport-> host.1unlimited.com:http (1400))
- TCP Receive (javi-PC.localdomain:dynport-> host.1unlimited.com:http (1400))
- TCP Receive (javi-PC.localdomain:dynport-> host.1unlimited.com:http (1400))
- TCP Receive (javi-PC.localdomain:dynport-> host.1unlimited.com:http (2800))
- TCP Receive (javi-PC.localdomain:dynport-> host.1unlimited.com:http (1400))
- TCP Receive (javi-PC.localdomain:dynport-> host.1unlimited.com:http (1400))
- TCP Receive (javi-PC.localdomain:dynport-> host.1unlimited.com:http (1400))
- TCP Receive (javi-PC.localdomain:dynport-> host.1unlimited.com:http (4200))
- TCP Receive (javi-PC.localdomain:dynport-> host.1unlimited.com:http (1400))
- TCP Receive (javi-PC.localdomain:dynport-> host.1unlimited.com:http (4200))
- TCP Receive (javi-PC.localdomain:dynport-> host.1unlimited.com:http (2800))
- TCP Receive (javi-PC.localdomain:dynport-> host.1unlimited.com:http (2800))
- TCP Receive (javi-PC.localdomain:dynport-> host.1unlimited.com:http (1400))
- TCP Receive (javi-PC.localdomain:dynport-> host.1unlimited.com:http (1400))
- TCP Receive (javi-PC.localdomain:dynport-> host.1unlimited.com:http (1400))
- TCP Receive (javi-PC.localdomain:dynport-> host.1unlimited.com:http (1400))
- TCP Receive (javi-PC.localdomain:dynport-> host.1unlimited.com:http (1400))
- TCP Receive (javi-PC.localdomain:dynport-> host.1unlimited.com:http (1400))
- TCP Receive (javi-PC.localdomain:dynport-> host.1unlimited.com:http (1400))
- TCP Receive (javi-PC.localdomain:dynport-> host.1unlimited.com:http (1400))
- TCP Receive (javi-PC.localdomain:dynport-> host.1unlimited.com:http (1400))
- TCP Receive (javi-PC.localdomain:dynport-> host.1unlimited.com:http (1400))
- TCP Receive (javi-PC.localdomain:dynport-> host.1unlimited.com:http (1400))
- TCP Receive (javi-PC.localdomain:dynport-> host.1unlimited.com:http (1400))
- TCP Receive (javi-PC.localdomain:dynport-> host.1unlimited.com:http (1400))
- TCP Receive (javi-PC.localdomain:dynport-> host.1unlimited.com:http (1400))
- TCP Receive (javi-PC.localdomain:dynport-> host.1unlimited.com:http (1400))
- TCP Receive (javi-PC.localdomain:dynport-> host.1unlimited.com:http (1400))
- TCP Receive (javi-PC.localdomain:dynport-> host.1unlimited.com:http (1400))
- TCP Receive (javi-PC.localdomain:dynport-> host.1unlimited.com:http (1040))
- TCP Receive (javi-PC.localdomain:dynport-> host.1unlimited.com:http (360))
- TCP Receive (javi-PC.localdomain:dynport-> host.1unlimited.com:http (1400))
- TCP Receive (javi-PC.localdomain:dynport-> host.1unlimited.com:http (1400))
- TCP Receive (javi-PC.localdomain:dynport-> host.1unlimited.com:http (1400))
- TCP Receive (javi-PC.localdomain:dynport-> host.1unlimited.com:http (1400))
- TCP Receive (javi-PC.localdomain:dynport-> host.1unlimited.com:http (1400))
- TCP Receive (javi-PC.localdomain:dynport-> host.1unlimited.com:http (1400))
- TCP Receive (javi-PC.localdomain:dynport-> host.1unlimited.com:http (1400))
- TCP Receive (javi-PC.localdomain:dynport-> host.1unlimited.com:http (1400))
- TCP Receive (javi-PC.localdomain:dynport-> host.1unlimited.com:http (1400))
- TCP Receive (javi-PC.localdomain:dynport-> host.1unlimited.com:http (1400))
- TCP Receive (javi-PC.localdomain:dynport-> host.1unlimited.com:http (1400))
- TCP Receive (javi-PC.localdomain:dynport-> host.1unlimited.com:http (1400))
- TCP Receive (javi-PC.localdomain:dynport-> host.1unlimited.com:http (1400))
- TCP Receive (javi-PC.localdomain:dynport-> host.1unlimited.com:http (1400))
- TCP Receive (javi-PC.localdomain:dynport-> host.1unlimited.com:http (1400))
- TCP Receive (javi-PC.localdomain:dynport-> host.1unlimited.com:http (1400))
- TCP Receive (javi-PC.localdomain:dynport-> host.1unlimited.com:http (1400))
- TCP Receive (javi-PC.localdomain:dynport-> host.1unlimited.com:http (1400))
- TCP Receive (javi-PC.localdomain:dynport-> host.1unlimited.com:http (1400))
- TCP Receive (javi-PC.localdomain:dynport-> host.1unlimited.com:http (1400))
- TCP Receive (javi-PC.localdomain:dynport-> host.1unlimited.com:http (1400))

- TCP Receive (javi-PC.localdomain:dynport-> host.1unlimited.com:http (1400))
- TCP Receive (javi-PC.localdomain:dynport-> host.1unlimited.com:http (1400))
- TCP Receive (javi-PC.localdomain:dynport-> host.1unlimited.com:http (1400))
- TCP Receive (javi-PC.localdomain:dynport-> host.1unlimited.com:http (1400))
- TCP Receive (javi-PC.localdomain:dynport-> host.1unlimited.com:http (1400))
- TCP Receive (javi-PC.localdomain:dynport-> host.1unlimited.com:http (1400))
- TCP Receive (javi-PC.localdomain:dynport-> host.1unlimited.com:http (1400))
- TCP Receive (javi-PC.localdomain:dynport-> host.1unlimited.com:http (1400))
- TCP Receive (javi-PC.localdomain:dynport-> host.1unlimited.com:http (1400))
- TCP Receive (javi-PC.localdomain:dynport-> host.1unlimited.com:http (1400))
- TCP Receive (javi-PC.localdomain:dynport-> host.1unlimited.com:http (1400))
- TCP Receive (javi-PC.localdomain:dynport-> host.1unlimited.com:http (1400))
- TCP Receive (javi-PC.localdomain:dynport-> host.1unlimited.com:http (2800))
- TCP Receive (javi-PC.localdomain:dynport-> host.1unlimited.com:http (1400))
- TCP Receive (javi-PC.localdomain:dynport-> host.1unlimited.com:http (1400))
- TCP Receive (javi-PC.localdomain:dynport-> host.1unlimited.com:http (2800))
- TCP Receive (javi-PC.localdomain:dynport-> host.1unlimited.com:http (1400))
- TCP Receive (javi-PC.localdomain:dynport-> host.1unlimited.com:http (1400))
- TCP Receive (javi-PC.localdomain:dynport-> host.1unlimited.com:http (1400))
- TCP Receive (javi-PC.localdomain:dynport-> host.1unlimited.com:http (1400))
- TCP Receive (javi-PC.localdomain:dynport-> host.1unlimited.com:http (1400))
- TCP Receive (javi-PC.localdomain:dynport-> host.1unlimited.com:http (1400))
- TCP Receive (javi-PC.localdomain:dynport-> host.1unlimited.com:http (1400))
- TCP Receive (javi-PC.localdomain:dynport-> host.1unlimited.com:http (1400))
- TCP Receive (javi-PC.localdomain:dynport-> host.1unlimited.com:http (1400))
- TCP Receive (javi-PC.localdomain:dynport-> host.1unlimited.com:http (1400))
- TCP Receive (javi-PC.localdomain:dynport-> host.1unlimited.com:http (2800))
- TCP Receive (javi-PC.localdomain:dynport-> host.1unlimited.com:http (1400))
- TCP Receive (javi-PC.localdomain:dynport-> host.1unlimited.com:http (1400))
- TCP Receive (javi-PC.localdomain:dynport-> host.1unlimited.com:http (1400))
- TCP Receive (javi-PC.localdomain:dynport-> host.1unlimited.com:http (1400))
- TCP Receive (javi-PC.localdomain:dynport-> host.1unlimited.com:http (1400))
- TCP Receive (javi-PC.localdomain:dynport-> host.1unlimited.com:http (1080))
- TCP Receive (javi-PC.localdomain:dynport-> host.1unlimited.com:http (320))
- TCP Receive (javi-PC.localdomain:dynport-> host.1unlimited.com:http (1400))
- TCP Receive (javi-PC.localdomain:dynport-> host.1unlimited.com:http (1400))
- TCP Receive (javi-PC.localdomain:dynport-> host.1unlimited.com:http (1400))
- TCP Receive (javi-PC.localdomain:dynport-> host.1unlimited.com:http (1400))
- TCP Receive (javi-PC.localdomain:dynport-> host.1unlimited.com:http (1400))
- TCP Receive (javi-PC.localdomain:dynport-> host.1unlimited.com:http (1400))
- TCP Receive (javi-PC.localdomain:dynport-> host.1unlimited.com:http (1400))
- TCP Receive (javi-PC.localdomain:dynport-> host.1unlimited.com:http (1400))
- TCP Receive (javi-PC.localdomain:dynport-> host.1unlimited.com:http (1400))
- TCP Receive (javi-PC.localdomain:dynport-> host.1unlimited.com:http (2800))
- TCP Receive (javi-PC.localdomain:dynport-> host.1unlimited.com:http (1400))
- TCP Receive (javi-PC.localdomain:dynport-> host.1unlimited.com:http (1400))
- TCP Receive (javi-PC.localdomain:dynport-> host.1unlimited.com:http (1400))
- TCP Receive (javi-PC.localdomain:dynport-> host.1unlimited.com:http (1400))
- TCP Receive (javi-PC.localdomain:dynport-> host.1unlimited.com:http (1400))
- TCP Receive (javi-PC.localdomain:dynport-> host.1unlimited.com:http (1400))
- TCP Receive (javi-PC.localdomain:dynport-> host.1unlimited.com:http (2800))
- TCP Receive (javi-PC.localdomain:dynport-> host.1unlimited.com:http (1400))
- TCP Receive (javi-PC.localdomain:dynport-> host.1unlimited.com:http (1400))
- TCP Receive (javi-PC.localdomain:dynport-> host.1unlimited.com:http (4200))
- TCP Receive (javi-PC.localdomain:dynport-> host.1unlimited.com:http (2800))
- TCP Receive (javi-PC.localdomain:dynport-> host.1unlimited.com:http (1400))
- TCP Receive (javi-PC.localdomain:dynport-> host.1unlimited.com:http (1400))

- TCP Receive (javi-PC.localdomain:dynport-> host.1unlimited.com:http (1440))
- TCP Receive (javi-PC.localdomain:dynport-> host.1unlimited.com:http (20))
- TCP Receive (javi-PC.localdomain:dynport-> host.1unlimited.com:http (1340))
- TCP Receive (javi-PC.localdomain:dynport-> host.1unlimited.com:http (1400))
- TCP Receive (javi-PC.localdomain:dynport-> host.1unlimited.com:http (1400))
- TCP Receive (javi-PC.localdomain:dynport-> host.1unlimited.com:http (1400))
- TCP Receive (javi-PC.localdomain:dynport-> host.1unlimited.com:http (1400))
- TCP Receive (javi-PC.localdomain:dynport-> host.1unlimited.com:http (1400))
- TCP Receive (javi-PC.localdomain:dynport-> host.1unlimited.com:http (1400))
- TCP Receive (javi-PC.localdomain:dynport-> host.1unlimited.com:http (1400))
- TCP Receive (javi-PC.localdomain:dynport-> host.1unlimited.com:http (1400))
- TCP Receive (javi-PC.localdomain:dynport-> host.1unlimited.com:http (1400))
- TCP Receive (javi-PC.localdomain:dynport-> host.1unlimited.com:http (1400))
- TCP Receive (javi-PC.localdomain:dynport-> host.1unlimited.com:http (1400))
- TCP Receive (javi-PC.localdomain:dynport-> host.1unlimited.com:http (1400))
- TCP Receive (javi-PC.localdomain:dynport-> host.1unlimited.com:http (920))
- TCP Receive (javi-PC.localdomain:dynport-> host.1unlimited.com:http (480))
- TCP Receive (javi-PC.localdomain:dynport-> host.1unlimited.com:http (1400))
- TCP Receive (javi-PC.localdomain:dynport-> host.1unlimited.com:http (1400))
- TCP Receive (javi-PC.localdomain:dynport-> host.1unlimited.com:http (1400))
- TCP Receive (javi-PC.localdomain:dynport-> host.1unlimited.com:http (1400))
- TCP Receive (javi-PC.localdomain:dynport-> host.1unlimited.com:http (1400))
- TCP Receive (javi-PC.localdomain:dynport-> host.1unlimited.com:http (1400))
- TCP Receive (javi-PC.localdomain:dynport-> host.1unlimited.com:http (1400))
- TCP Receive (javi-PC.localdomain:dynport-> host.1unlimited.com:http (1400))
- TCP Receive (javi-PC.localdomain:dynport-> host.1unlimited.com:http (1400))
- TCP Receive (javi-PC.localdomain:dynport-> host.1unlimited.com:http (2800))
- TCP Receive (javi-PC.localdomain:dynport-> host.1unlimited.com:http (1400))
- TCP Receive (javi-PC.localdomain:dynport-> host.1unlimited.com:http (2800))
- TCP Receive (javi-PC.localdomain:dynport-> host.1unlimited.com:http (400))
- TCP Receive (javi-PC.localdomain:dynport-> host.1unlimited.com:http (1060))
- TCP Receive (javi-PC.localdomain:dynport-> host.1unlimited.com:http (1340))
- TCP Receive (javi-PC.localdomain:dynport-> host.1unlimited.com:http (2800))
- TCP Receive (javi-PC.localdomain:dynport-> host.1unlimited.com:http (1400))
- TCP Receive (javi-PC.localdomain:dynport-> host.1unlimited.com:http (2800))
- TCP Receive (javi-PC.localdomain:dynport-> host.1unlimited.com:http (1400))
- TCP Receive (javi-PC.localdomain:dynport-> host.1unlimited.com:http (1400))
- TCP Receive (javi-PC.localdomain:dynport-> host.1unlimited.com:http (1400))
- TCP Receive (javi-PC.localdomain:dynport-> host.1unlimited.com:http (1400))
- TCP Receive (javi-PC.localdomain:dynport-> host.1unlimited.com:http (1400))
- TCP Receive (javi-PC.localdomain:dynport-> host.1unlimited.com:http (1400))
- TCP Receive (javi-PC.localdomain:dynport-> host.1unlimited.com:http (1400))
- TCP Receive (javi-PC.localdomain:dynport-> host.1unlimited.com:http (1280))
- TCP Receive (javi-PC.localdomain:dynport-> host.1unlimited.com:http (120))
- TCP Receive (javi-PC.localdomain:dynport-> host.1unlimited.com:http (1400))
- TCP Receive (javi-PC.localdomain:dynport-> host.1unlimited.com:http (1400))
- TCP Receive (javi-PC.localdomain:dynport-> host.1unlimited.com:http (1400))
- TCP Receive (javi-PC.localdomain:dynport-> host.1unlimited.com:http (1400))
- TCP Receive (javi-PC.localdomain:dynport-> host.1unlimited.com:http (1400))
- TCP Receive (javi-PC.localdomain:dynport-> host.1unlimited.com:http (1400))
- TCP Receive (javi-PC.localdomain:dynport-> host.1unlimited.com:http (1400))
- TCP Receive (javi-PC.localdomain:dynport-> host.1unlimited.com:http (1400))
- TCP Receive (javi-PC.localdomain:dynport-> host.1unlimited.com:http (1400))
- TCP Receive (javi-PC.localdomain:dynport-> host.1unlimited.com:http (1400))
- TCP Receive (javi-PC.localdomain:dynport-> host.1unlimited.com:http (1400))
- TCP Receive (javi-PC.localdomain:dynport-> host.1unlimited.com:http (1400))

- TCP Receive (javi-PC.localdomain:dynport-> host.1unlimited.com:http (1400))
- TCP Receive (javi-PC.localdomain:dynport-> host.1unlimited.com:http (1400))
- TCP Receive (javi-PC.localdomain:dynport-> host.1unlimited.com:http (1400))
- TCP Receive (javi-PC.localdomain:dynport-> host.1unlimited.com:http (360))
- TCP Receive (javi-PC.localdomain:dynport-> host.1unlimited.com:http (1040))
- TCP Receive (javi-PC.localdomain:dynport-> host.1unlimited.com:http (1400))
- TCP Receive (javi-PC.localdomain:dynport-> host.1unlimited.com:http (1400))
- TCP Receive (javi-PC.localdomain:dynport-> host.1unlimited.com:http (1400))
- TCP Receive (javi-PC.localdomain:dynport-> host.1unlimited.com:http (1400))
- TCP Receive (javi-PC.localdomain:dynport-> host.1unlimited.com:http (1400))
- TCP Receive (javi-PC.localdomain:dynport-> host.1unlimited.com:http (1400))
- TCP Receive (javi-PC.localdomain:dynport-> host.1unlimited.com:http (2800))
- TCP Receive (javi-PC.localdomain:dynport-> host.1unlimited.com:http (1400))
- TCP Receive (javi-PC.localdomain:dynport-> host.1unlimited.com:http (1400))
- TCP Receive (javi-PC.localdomain:dynport-> host.1unlimited.com:http (1400))
- TCP Receive (javi-PC.localdomain:dynport-> host.1unlimited.com:http (1400))
- TCP Receive (javi-PC.localdomain:dynport-> host.1unlimited.com:http (1400))
- TCP Receive (javi-PC.localdomain:dynport-> host.1unlimited.com:http (1240))
- TCP Receive (javi-PC.localdomain:dynport-> host.1unlimited.com:http (160))
- TCP Receive (javi-PC.localdomain:dynport-> host.1unlimited.com:http (1400))
- TCP Receive (javi-PC.localdomain:dynport-> host.1unlimited.com:http (1400))
- TCP Receive (javi-PC.localdomain:dynport-> host.1unlimited.com:http (1400))
- TCP Receive (javi-PC.localdomain:dynport-> host.1unlimited.com:http (1400))
- TCP Receive (javi-PC.localdomain:dynport-> host.1unlimited.com:http (1400))
- TCP Receive (javi-PC.localdomain:dynport-> host.1unlimited.com:http (1400))
- TCP Receive (javi-PC.localdomain:dynport-> host.1unlimited.com:http (1400))
- TCP Receive (javi-PC.localdomain:dynport-> host.1unlimited.com:http (1400))
- TCP Receive (javi-PC.localdomain:dynport-> host.1unlimited.com:http (1400))
- TCP Receive (javi-PC.localdomain:dynport-> host.1unlimited.com:http (1400))
- TCP Receive (javi-PC.localdomain:dynport-> host.1unlimited.com:http (1400))
- TCP Receive (javi-PC.localdomain:dynport-> host.1unlimited.com:http (1400))
- TCP Receive (javi-PC.localdomain:dynport-> host.1unlimited.com:http (1400))
- TCP Receive (javi-PC.localdomain:dynport-> host.1unlimited.com:http (720))
- TCP Receive (javi-PC.localdomain:dynport-> host.1unlimited.com:http (680))
- TCP Receive (javi-PC.localdomain:dynport-> host.1unlimited.com:http (1400))
- TCP Receive (javi-PC.localdomain:dynport-> host.1unlimited.com:http (1400))
- TCP Receive (javi-PC.localdomain:dynport-> host.1unlimited.com:http (1400))
- TCP Receive (javi-PC.localdomain:dynport-> host.1unlimited.com:http (1400))
- TCP Receive (javi-PC.localdomain:dynport-> host.1unlimited.com:http (1400))
- TCP Receive (javi-PC.localdomain:dynport-> host.1unlimited.com:http (1400))
- TCP Receive (javi-PC.localdomain:dynport-> host.1unlimited.com:http (1400))
- TCP Receive (javi-PC.localdomain:dynport-> host.1unlimited.com:http (1400))
- TCP Receive (javi-PC.localdomain:dynport-> host.1unlimited.com:http (1400))
- TCP Receive (javi-PC.localdomain:dynport-> host.1unlimited.com:http (1400))
- TCP Receive (javi-PC.localdomain:dynport-> host.1unlimited.com:http (1400))
- TCP Receive (javi-PC.localdomain:dynport-> host.1unlimited.com:http (1400))
- TCP Receive (javi-PC.localdomain:dynport-> host.1unlimited.com:http (1400))
- TCP Receive (javi-PC.localdomain:dynport-> host.1unlimited.com:http (1400))
- TCP Receive (javi-PC.localdomain:dynport-> host.1unlimited.com:http (200))
- TCP Receive (javi-PC.localdomain:dynport-> host.1unlimited.com:http (1260))
- TCP Receive (javi-PC.localdomain:dynport-> host.1unlimited.com:http (1340))
- TCP Receive (javi-PC.localdomain:dynport-> host.1unlimited.com:http (1400))
- TCP Receive (javi-PC.localdomain:dynport-> host.1unlimited.com:http (2800))
- TCP Receive (javi-PC.localdomain:dynport-> host.1unlimited.com:http (2800))
- TCP Receive (javi-PC.localdomain:dynport-> host.1unlimited.com:http (1400))
- TCP Receive (javi-PC.localdomain:dynport-> host.1unlimited.com:http (2800))

- TCP Receive (javi-PC.localdomain:dynport-> host.1unlimited.com:http (1400))
- TCP Receive (javi-PC.localdomain:dynport-> host.1unlimited.com:http (2800))
- TCP Receive (javi-PC.localdomain:dynport-> host.1unlimited.com:http (1400))
- TCP Receive (javi-PC.localdomain:dynport-> host.1unlimited.com:http (1080))
- TCP Receive (javi-PC.localdomain:dynport-> host.1unlimited.com:http (320))
- TCP Receive (javi-PC.localdomain:dynport-> host.1unlimited.com:http (1400))
- TCP Receive (javi-PC.localdomain:dynport-> host.1unlimited.com:http (1400))
- TCP Receive (javi-PC.localdomain:dynport-> host.1unlimited.com:http (1400))
- TCP Receive (javi-PC.localdomain:dynport-> host.1unlimited.com:http (1400))
- TCP Receive (javi-PC.localdomain:dynport-> host.1unlimited.com:http (1400))
- TCP Receive (javi-PC.localdomain:dynport-> host.1unlimited.com:http (1400))
- TCP Receive (javi-PC.localdomain:dynport-> host.1unlimited.com:http (1400))
- TCP Receive (javi-PC.localdomain:dynport-> host.1unlimited.com:http (1400))
- TCP Receive (javi-PC.localdomain:dynport-> host.1unlimited.com:http (1400))
- TCP Receive (javi-PC.localdomain:dynport-> host.1unlimited.com:http (1400))
- TCP Receive (javi-PC.localdomain:dynport-> host.1unlimited.com:http (1400))
- TCP Receive (javi-PC.localdomain:dynport-> host.1unlimited.com:http (1400))
- TCP Receive (javi-PC.localdomain:dynport-> host.1unlimited.com:http (1400))
- TCP Receive (javi-PC.localdomain:dynport-> host.1unlimited.com:http (560))
- TCP Receive (javi-PC.localdomain:dynport-> host.1unlimited.com:http (840))
- TCP Receive (javi-PC.localdomain:dynport-> host.1unlimited.com:http (1400))
- TCP Receive (javi-PC.localdomain:dynport-> host.1unlimited.com:http (1400))
- TCP Receive (javi-PC.localdomain:dynport-> host.1unlimited.com:http (1400))
- TCP Receive (javi-PC.localdomain:dynport-> host.1unlimited.com:http (1400))
- TCP Receive (javi-PC.localdomain:dynport-> host.1unlimited.com:http (1400))
- TCP Receive (javi-PC.localdomain:dynport-> host.1unlimited.com:http (1400))
- TCP Receive (javi-PC.localdomain:dynport-> host.1unlimited.com:http (1400))
- TCP Receive (javi-PC.localdomain:dynport-> host.1unlimited.com:http (1400))
- TCP Receive (javi-PC.localdomain:dynport-> host.1unlimited.com:http (1400))
- TCP Receive (javi-PC.localdomain:dynport-> host.1unlimited.com:http (1400))
- TCP Receive (javi-PC.localdomain:dynport-> host.1unlimited.com:http (1400))
- TCP Receive (javi-PC.localdomain:dynport-> host.1unlimited.com:http (1400))
- TCP Receive (javi-PC.localdomain:dynport-> host.1unlimited.com:http (1400))
- TCP Receive (javi-PC.localdomain:dynport-> host.1unlimited.com:http (4200))
- TCP Receive (javi-PC.localdomain:dynport-> host.1unlimited.com:http (1400))
- TCP Receive (javi-PC.localdomain:dynport-> host.1unlimited.com:http (1400))
- TCP Receive (javi-PC.localdomain:dynport-> host.1unlimited.com:http (1400))
- TCP Receive (javi-PC.localdomain:dynport-> host.1unlimited.com:http (1400))
- TCP Receive (javi-PC.localdomain:dynport-> host.1unlimited.com:http (2800))
- TCP Receive (javi-PC.localdomain:dynport-> host.1unlimited.com:http (2800))
- TCP Receive (javi-PC.localdomain:dynport-> host.1unlimited.com:http (760))
- TCP Receive (javi-PC.localdomain:dynport-> host.1unlimited.com:http (700))
- TCP Receive (javi-PC.localdomain:dynport-> host.1unlimited.com:http (1340))
- TCP Receive (javi-PC.localdomain:dynport-> host.1unlimited.com:http (1400))
- TCP Receive (javi-PC.localdomain:dynport-> host.1unlimited.com:http (1400))
- TCP Receive (javi-PC.localdomain:dynport-> host.1unlimited.com:http (1400))
- TCP Receive (javi-PC.localdomain:dynport-> host.1unlimited.com:http (1400))
- TCP Receive (javi-PC.localdomain:dynport-> host.1unlimited.com:http (1400))
- TCP Receive (javi-PC.localdomain:dynport-> host.1unlimited.com:http (1400))
- TCP Receive (javi-PC.localdomain:dynport-> host.1unlimited.com:http (1400))
- TCP Receive (javi-PC.localdomain:dynport-> host.1unlimited.com:http (1400))
- TCP Receive (javi-PC.localdomain:dynport-> host.1unlimited.com:http (5600))
- TCP Receive (javi-PC.localdomain:dynport-> host.1unlimited.com:http (1400))
- TCP Receive (javi-PC.localdomain:dynport-> host.1unlimited.com:http (240))
- TCP Receive (javi-PC.localdomain:dynport-> host.1unlimited.com:http (1220))
- TCP Receive (javi-PC.localdomain:dynport-> host.1unlimited.com:http (1460))

- TCP Receive (javi-PC.localdomain:dynport-> host.1unlimited.com:http (1280))
- TCP Receive (javi-PC.localdomain:dynport-> host.1unlimited.com:http (1400))
- TCP Receive (javi-PC.localdomain:dynport-> host.1unlimited.com:http (4200))
- TCP Receive (javi-PC.localdomain:dynport-> host.1unlimited.com:http (2800))
- TCP Receive (javi-PC.localdomain:dynport-> host.1unlimited.com:http (5600))
- TCP Receive (javi-PC.localdomain:dynport-> host.1unlimited.com:http (2520))
- TCP Receive (javi-PC.localdomain:dynport-> host.1unlimited.com:http (280))
- TCP Receive (javi-PC.localdomain:dynport-> host.1unlimited.com:http (2800))
- TCP Receive (javi-PC.localdomain:dynport-> host.1unlimited.com:http (1400))
- TCP Receive (javi-PC.localdomain:dynport-> host.1unlimited.com:http (1400))
- TCP Receive (javi-PC.localdomain:dynport-> host.1unlimited.com:http (1400))
- TCP Receive (javi-PC.localdomain:dynport-> host.1unlimited.com:http (1400))
- TCP Receive (javi-PC.localdomain:dynport-> host.1unlimited.com:http (1400))
- TCP Receive (javi-PC.localdomain:dynport-> host.1unlimited.com:http (1400))
- TCP Receive (javi-PC.localdomain:dynport-> host.1unlimited.com:http (1400))
- TCP Receive (javi-PC.localdomain:dynport-> host.1unlimited.com:http (1400))
- TCP Receive (javi-PC.localdomain:dynport-> host.1unlimited.com:http (1400))
- TCP Receive (javi-PC.localdomain:dynport-> host.1unlimited.com:http (1400))
- TCP Receive (javi-PC.localdomain:dynport-> host.1unlimited.com:http (1400))
- TCP Receive (javi-PC.localdomain:dynport-> host.1unlimited.com:http (1400))
- TCP Receive (javi-PC.localdomain:dynport-> host.1unlimited.com:http (1400))
- TCP Receive (javi-PC.localdomain:dynport-> host.1unlimited.com:http (1400))
- TCP Receive (javi-PC.localdomain:dynport-> host.1unlimited.com:http (1400))
- TCP Receive (javi-PC.localdomain:dynport-> host.1unlimited.com:http (1400))
- TCP Receive (javi-PC.localdomain:dynport-> host.1unlimited.com:http (1400))
- TCP Receive (javi-PC.localdomain:dynport-> host.1unlimited.com:http (1400))
- TCP Receive (javi-PC.localdomain:dynport-> host.1unlimited.com:http (1400))
- TCP Receive (javi-PC.localdomain:dynport-> host.1unlimited.com:http (1400))
- TCP Receive (javi-PC.localdomain:dynport-> host.1unlimited.com:http (1400))
- TCP Receive (javi-PC.localdomain:dynport-> host.1unlimited.com:http (2800))
- TCP Receive (javi-PC.localdomain:dynport-> host.1unlimited.com:http (2800))
- TCP Receive (javi-PC.localdomain:dynport-> host.1unlimited.com:http (1480))
- TCP Receive (javi-PC.localdomain:dynport-> host.1unlimited.com:http (1440))
- TCP Receive (javi-PC.localdomain:dynport-> host.1unlimited.com:http (1280))
- TCP Receive (javi-PC.localdomain:dynport-> host.1unlimited.com:http (4200))
- TCP Receive (javi-PC.localdomain:dynport-> host.1unlimited.com:http (2800))
- TCP Receive (javi-PC.localdomain:dynport-> host.1unlimited.com:http (4200))
- TCP Receive (javi-PC.localdomain:dynport-> host.1unlimited.com:http (1400))
- TCP Receive (javi-PC.localdomain:dynport-> host.1unlimited.com:http (1440))
- TCP Receive (javi-PC.localdomain:dynport-> host.1unlimited.com:http (20))
- TCP Receive (javi-PC.localdomain:dynport-> host.1unlimited.com:http (1340))
- TCP Receive (javi-PC.localdomain:dynport-> host.1unlimited.com:http (1400))
- TCP Receive (javi-PC.localdomain:dynport-> host.1unlimited.com:http (1400))
- TCP Receive (javi-PC.localdomain:dynport-> host.1unlimited.com:http (1400))
- TCP Receive (javi-PC.localdomain:dynport-> host.1unlimited.com:http (1400))
- TCP Receive (javi-PC.localdomain:dynport-> host.1unlimited.com:http (1400))
- TCP Receive (javi-PC.localdomain:dynport-> host.1unlimited.com:http (2800))
- TCP Receive (javi-PC.localdomain:dynport-> host.1unlimited.com:http (1400))
- TCP Receive (javi-PC.localdomain:dynport-> host.1unlimited.com:http (1400))
- TCP Receive (javi-PC.localdomain:dynport-> host.1unlimited.com:http (1400))
- TCP Receive (javi-PC.localdomain:dynport-> host.1unlimited.com:http (1400))
- TCP Receive (javi-PC.localdomain:dynport-> host.1unlimited.com:http (1400))
- TCP Receive (javi-PC.localdomain:dynport-> host.1unlimited.com:http (1400))
- TCP Receive (javi-PC.localdomain:dynport-> host.1unlimited.com:http (920))
- TCP Receive (javi-PC.localdomain:dynport-> host.1unlimited.com:http (480))
- TCP Receive (javi-PC.localdomain:dynport-> host.1unlimited.com:http (1400))

- TCP Receive (javi-PC.localdomain:dynport-> host.1unlimited.com:http (1400))
- TCP Receive (javi-PC.localdomain:dynport-> host.1unlimited.com:http (1400))
- TCP Receive (javi-PC.localdomain:dynport-> host.1unlimited.com:http (1400))
- TCP Receive (javi-PC.localdomain:dynport-> host.1unlimited.com:http (1400))
- TCP Receive (javi-PC.localdomain:dynport-> host.1unlimited.com:http (1400))
- TCP Receive (javi-PC.localdomain:dynport-> host.1unlimited.com:http (2800))
- TCP Receive (javi-PC.localdomain:dynport-> host.1unlimited.com:http (1400))
- TCP Receive (javi-PC.localdomain:dynport-> host.1unlimited.com:http (1400))
- TCP Receive (javi-PC.localdomain:dynport-> host.1unlimited.com:http (1400))
- TCP Receive (javi-PC.localdomain:dynport-> host.1unlimited.com:http (1400))
- TCP Receive (javi-PC.localdomain:dynport-> host.1unlimited.com:http (1400))
- TCP Receive (javi-PC.localdomain:dynport-> host.1unlimited.com:http (1400))
- TCP Receive (javi-PC.localdomain:dynport-> host.1unlimited.com:http (400))
- TCP Receive (javi-PC.localdomain:dynport-> host.1unlimited.com:http (1000))
- TCP Receive (javi-PC.localdomain:dynport-> host.1unlimited.com:http (1400))
- TCP Receive (javi-PC.localdomain:dynport-> host.1unlimited.com:http (1400))
- TCP Receive (javi-PC.localdomain:dynport-> host.1unlimited.com:http (1400))
- TCP Receive (javi-PC.localdomain:dynport-> host.1unlimited.com:http (1400))
- TCP Receive (javi-PC.localdomain:dynport-> host.1unlimited.com:http (1400))
- TCP Receive (javi-PC.localdomain:dynport-> host.1unlimited.com:http (1400))
- TCP Receive (javi-PC.localdomain:dynport-> host.1unlimited.com:http (1400))
- TCP Receive (javi-PC.localdomain:dynport-> host.1unlimited.com:http (1400))
- TCP Receive (javi-PC.localdomain:dynport-> host.1unlimited.com:http (1400))
- TCP Receive (javi-PC.localdomain:dynport-> host.1unlimited.com:http (1400))
- TCP Receive (javi-PC.localdomain:dynport-> host.1unlimited.com:http (1400))
- TCP Receive (javi-PC.localdomain:dynport-> host.1unlimited.com:http (2680))
- TCP Receive (javi-PC.localdomain:dynport-> host.1unlimited.com:http (120))
- TCP Receive (javi-PC.localdomain:dynport-> host.1unlimited.com:http (1400))
- TCP Receive (javi-PC.localdomain:dynport-> host.1unlimited.com:http (2800))
- TCP Receive (javi-PC.localdomain:dynport-> host.1unlimited.com:http (1400))
- TCP Receive (javi-PC.localdomain:dynport-> host.1unlimited.com:http (1460))
- TCP Receive (javi-PC.localdomain:dynport-> host.1unlimited.com:http (1340))
- TCP Receive (javi-PC.localdomain:dynport-> host.1unlimited.com:http (1400))
- TCP Receive (javi-PC.localdomain:dynport-> host.1unlimited.com:http (1400))
- TCP Receive (javi-PC.localdomain:dynport-> host.1unlimited.com:http (1400))
- TCP Receive (javi-PC.localdomain:dynport-> host.1unlimited.com:http (1400))
- TCP Receive (javi-PC.localdomain:dynport-> host.1unlimited.com:http (1400))
- TCP Receive (javi-PC.localdomain:dynport-> host.1unlimited.com:http (1400))
- TCP Receive (javi-PC.localdomain:dynport-> host.1unlimited.com:http (1400))
- TCP Receive (javi-PC.localdomain:dynport-> host.1unlimited.com:http (760))
- TCP Receive (javi-PC.localdomain:dynport-> host.1unlimited.com:http (640))
- TCP Receive (javi-PC.localdomain:dynport-> host.1unlimited.com:http (1400))
- TCP Receive (javi-PC.localdomain:dynport-> host.1unlimited.com:http (1400))
- TCP Receive (javi-PC.localdomain:dynport-> host.1unlimited.com:http (1400))
- TCP Receive (javi-PC.localdomain:dynport-> host.1unlimited.com:http (1400))
- TCP Receive (javi-PC.localdomain:dynport-> host.1unlimited.com:http (1400))
- TCP Receive (javi-PC.localdomain:dynport-> host.1unlimited.com:http (1400))
- TCP Receive (javi-PC.localdomain:dynport-> host.1unlimited.com:http (1400))
- TCP Receive (javi-PC.localdomain:dynport-> host.1unlimited.com:http (1400))
- TCP Receive (javi-PC.localdomain:dynport-> host.1unlimited.com:http (1400))
- TCP Receive (javi-PC.localdomain:dynport-> host.1unlimited.com:http (1400))
- TCP Receive (javi-PC.localdomain:dynport-> host.1unlimited.com:http (1400))
- TCP Receive (javi-PC.localdomain:dynport-> host.1unlimited.com:http (1400))
- TCP Receive (javi-PC.localdomain:dynport-> host.1unlimited.com:http (1400))
- TCP Receive (javi-PC.localdomain:dynport-> host.1unlimited.com:http (1400))
- TCP Receive (javi-PC.localdomain:dynport-> host.1unlimited.com:http (1400))
- TCP Receive (javi-PC.localdomain:dynport-> host.1unlimited.com:http (1400))

- TCP Receive (javi-PC.localdomain:dynport-> host.1unlimited.com:http (240))
- TCP Receive (javi-PC.localdomain:dynport-> host.1unlimited.com:http (1160))
- TCP Receive (javi-PC.localdomain:dynport-> host.1unlimited.com:http (1400))
- TCP Receive (javi-PC.localdomain:dynport-> host.1unlimited.com:http (1400))
- TCP Receive (javi-PC.localdomain:dynport-> host.1unlimited.com:http (1400))
- TCP Receive (javi-PC.localdomain:dynport-> host.1unlimited.com:http (1400))
- TCP Receive (javi-PC.localdomain:dynport-> host.1unlimited.com:http (1400))
- TCP Receive (javi-PC.localdomain:dynport-> host.1unlimited.com:http (1400))
- TCP Receive (javi-PC.localdomain:dynport-> host.1unlimited.com:http (1400))
- TCP Receive (javi-PC.localdomain:dynport-> host.1unlimited.com:http (1400))
- TCP Receive (javi-PC.localdomain:dynport-> host.1unlimited.com:http (1400))
- TCP Receive (javi-PC.localdomain:dynport-> host.1unlimited.com:http (1400))
- TCP Receive (javi-PC.localdomain:dynport-> host.1unlimited.com:http (1400))
- TCP Receive (javi-PC.localdomain:dynport-> host.1unlimited.com:http (1400))
- TCP Receive (javi-PC.localdomain:dynport-> host.1unlimited.com:http (1400))
- TCP Receive (javi-PC.localdomain:dynport-> host.1unlimited.com:http (1120))
- TCP Receive (javi-PC.localdomain:dynport-> host.1unlimited.com:http (280))
- TCP Receive (javi-PC.localdomain:dynport-> host.1unlimited.com:http (1400))
- TCP Receive (javi-PC.localdomain:dynport-> host.1unlimited.com:http (1400))
- TCP Receive (javi-PC.localdomain:dynport-> host.1unlimited.com:http (1400))
- TCP Receive (javi-PC.localdomain:dynport-> host.1unlimited.com:http (1400))
- TCP Receive (javi-PC.localdomain:dynport-> host.1unlimited.com:http (1400))
- TCP Receive (javi-PC.localdomain:dynport-> host.1unlimited.com:http (1400))
- TCP Receive (javi-PC.localdomain:dynport-> host.1unlimited.com:http (1400))
- TCP Receive (javi-PC.localdomain:dynport-> host.1unlimited.com:http (1400))
- TCP Receive (javi-PC.localdomain:dynport-> host.1unlimited.com:http (1400))
- TCP Receive (javi-PC.localdomain:dynport-> host.1unlimited.com:http (1400))
- TCP Receive (javi-PC.localdomain:dynport-> host.1unlimited.com:http (1400))
- TCP Receive (javi-PC.localdomain:dynport-> host.1unlimited.com:http (1400))
- TCP Receive (javi-PC.localdomain:dynport-> host.1unlimited.com:http (1400))
- TCP Receive (javi-PC.localdomain:dynport-> host.1unlimited.com:http (1400))
- TCP Receive (javi-PC.localdomain:dynport-> host.1unlimited.com:http (600))
- TCP Receive (javi-PC.localdomain:dynport-> host.1unlimited.com:http (800))
- TCP Receive (javi-PC.localdomain:dynport-> host.1unlimited.com:http (1400))
- TCP Receive (javi-PC.localdomain:dynport-> host.1unlimited.com:http (1400))
- TCP Receive (javi-PC.localdomain:dynport-> host.1unlimited.com:http (1400))
- TCP Receive (javi-PC.localdomain:dynport-> host.1unlimited.com:http (1400))
- TCP Receive (javi-PC.localdomain:dynport-> host.1unlimited.com:http (2800))
- TCP Receive (javi-PC.localdomain:dynport-> host.1unlimited.com:http (960))
- TCP Receive (javi-PC.localdomain:dynport-> host.1unlimited.com:http (440))
- TCP Receive (javi-PC.localdomain:dynport-> host.1unlimited.com:http (1400))
- TCP Receive (javi-PC.localdomain:dynport-> host.1unlimited.com:http (1400))
- TCP Receive (javi-PC.localdomain:dynport-> host.1unlimited.com:http (2800))
- TCP Receive (javi-PC.localdomain:dynport-> host.1unlimited.com:http (1400))
- TCP Receive (javi-PC.localdomain:dynport-> host.1unlimited.com:http (1400))
- TCP Receive (javi-PC.localdomain:dynport-> host.1unlimited.com:http (1400))
- TCP Receive (javi-PC.localdomain:dynport-> host.1unlimited.com:http (1400))
- TCP Receive (javi-PC.localdomain:dynport-> host.1unlimited.com:http (1400))
- TCP Receive (javi-PC.localdomain:dynport-> host.1unlimited.com:http (1400))
- TCP Receive (javi-PC.localdomain:dynport-> host.1unlimited.com:http (1400))
- TCP Receive (javi-PC.localdomain:dynport-> host.1unlimited.com:http (1400))
- TCP Receive (javi-PC.localdomain:dynport-> host.1unlimited.com:http (80))
- TCP Receive (javi-PC.localdomain:dynport-> host.1unlimited.com:http (1320))
- TCP Receive (javi-PC.localdomain:dynport-> host.1unlimited.com:http (1400))
- TCP Receive (javi-PC.localdomain:dynport-> host.1unlimited.com:http (1400))
- TCP Receive (javi-PC.localdomain:dynport-> host.1unlimited.com:http (1400))
- TCP Receive (javi-PC.localdomain:dynport-> host.1unlimited.com:http (2800))

- TCP Receive (javi-PC.localdomain:dynport-> host.1unlimited.com:http (2800))
- TCP Receive (javi-PC.localdomain:dynport-> host.1unlimited.com:http (1400))
- TCP Receive (javi-PC.localdomain:dynport-> host.1unlimited.com:http (1400))
- TCP Receive (javi-PC.localdomain:dynport-> host.1unlimited.com:http (2800))
- TCP Receive (javi-PC.localdomain:dynport-> host.1unlimited.com:http (1400))
- TCP Receive (javi-PC.localdomain:dynport-> host.1unlimited.com:http (1400))
- TCP Receive (javi-PC.localdomain:dynport-> host.1unlimited.com:http (960))
- TCP Receive (javi-PC.localdomain:dynport-> host.1unlimited.com:http (440))
- TCP Receive (javi-PC.localdomain:dynport-> host.1unlimited.com:http (1400))
- TCP Receive (javi-PC.localdomain:dynport-> host.1unlimited.com:http (1400))
- TCP Receive (javi-PC.localdomain:dynport-> host.1unlimited.com:http (1400))
- TCP Receive (javi-PC.localdomain:dynport-> host.1unlimited.com:http (1400))
- TCP Receive (javi-PC.localdomain:dynport-> host.1unlimited.com:http (1400))
- TCP Receive (javi-PC.localdomain:dynport-> host.1unlimited.com:http (1400))
- TCP Receive (javi-PC.localdomain:dynport-> host.1unlimited.com:http (1400))
- TCP Receive (javi-PC.localdomain:dynport-> host.1unlimited.com:http (1400))
- TCP Receive (javi-PC.localdomain:dynport-> host.1unlimited.com:http (1400))
- TCP Receive (javi-PC.localdomain:dynport-> host.1unlimited.com:http (1400))
- TCP Receive (javi-PC.localdomain:dynport-> host.1unlimited.com:http (1400))
- TCP Receive (javi-PC.localdomain:dynport-> host.1unlimited.com:http (1400))
- TCP Receive (javi-PC.localdomain:dynport-> host.1unlimited.com:http (1400))
- TCP Receive (javi-PC.localdomain:dynport-> host.1unlimited.com:http (1400))
- TCP Receive (javi-PC.localdomain:dynport-> host.1unlimited.com:http (440))
- TCP Receive (javi-PC.localdomain:dynport-> host.1unlimited.com:http (960))
- TCP Receive (javi-PC.localdomain:dynport-> host.1unlimited.com:http (1400))
- TCP Receive (javi-PC.localdomain:dynport-> host.1unlimited.com:http (1400))
- TCP Receive (javi-PC.localdomain:dynport-> host.1unlimited.com:http (1400))
- TCP Receive (javi-PC.localdomain:dynport-> host.1unlimited.com:http (1400))
- TCP Receive (javi-PC.localdomain:dynport-> host.1unlimited.com:http (1400))
- TCP Receive (javi-PC.localdomain:dynport-> host.1unlimited.com:http (1400))
- TCP Receive (javi-PC.localdomain:dynport-> host.1unlimited.com:http (1400))
- TCP Receive (javi-PC.localdomain:dynport-> host.1unlimited.com:http (1400))
- TCP Receive (javi-PC.localdomain:dynport-> host.1unlimited.com:http (1400))
- TCP Receive (javi-PC.localdomain:dynport-> host.1unlimited.com:http (1400))
- TCP Receive (javi-PC.localdomain:dynport-> host.1unlimited.com:http (1400))
- TCP Receive (javi-PC.localdomain:dynport-> host.1unlimited.com:http (1400))
- TCP Receive (javi-PC.localdomain:dynport-> host.1unlimited.com:http (1400))
- TCP Receive (javi-PC.localdomain:dynport-> host.1unlimited.com:http (1400))
- TCP Receive (javi-PC.localdomain:dynport-> host.1unlimited.com:http (1320))
- TCP Receive (javi-PC.localdomain:dynport-> host.1unlimited.com:http (80))
- TCP Receive (javi-PC.localdomain:dynport-> host.1unlimited.com:http (1400))
- TCP Receive (javi-PC.localdomain:dynport-> host.1unlimited.com:http (1400))
- TCP Receive (javi-PC.localdomain:dynport-> host.1unlimited.com:http (1400))
- TCP Receive (javi-PC.localdomain:dynport-> host.1unlimited.com:http (1400))
- TCP Receive (javi-PC.localdomain:dynport-> host.1unlimited.com:http (1400))
- TCP Receive (javi-PC.localdomain:dynport-> host.1unlimited.com:http (1400))
- TCP Receive (javi-PC.localdomain:dynport-> host.1unlimited.com:http (1400))
- TCP Receive (javi-PC.localdomain:dynport-> host.1unlimited.com:http (1400))
- TCP Receive (javi-PC.localdomain:dynport-> host.1unlimited.com:http (1400))
- TCP Receive (javi-PC.localdomain:dynport-> host.1unlimited.com:http (1400))
- TCP Receive (javi-PC.localdomain:dynport-> host.1unlimited.com:http (1400))
- TCP Receive (javi-PC.localdomain:dynport-> host.1unlimited.com:http (1400))
- TCP Receive (javi-PC.localdomain:dynport-> host.1unlimited.com:http (1400))
- TCP Receive (javi-PC.localdomain:dynport-> host.1unlimited.com:http (1400))
- TCP Receive (javi-PC.localdomain:dynport-> host.1unlimited.com:http (2200))
- TCP Receive (javi-PC.localdomain:dynport-> host.1unlimited.com:http (720))
- TCP Receive (javi-PC.localdomain:dynport-> host.1unlimited.com:http (1280))
- TCP Receive (javi-PC.localdomain:dynport-> host.1unlimited.com:http (2800))
- TCP Receive (javi-PC.localdomain:dynport-> host.1unlimited.com:http (2800))

- TCP Receive (javi-PC.localdomain:dynport-> host.1unlimited.com:http (1400))
- TCP Receive (javi-PC.localdomain:dynport-> host.1unlimited.com:http (2800))
- TCP Receive (javi-PC.localdomain:dynport-> host.1unlimited.com:http (1400))
- TCP Receive (javi-PC.localdomain:dynport-> host.1unlimited.com:http (1400))
- TCP Receive (javi-PC.localdomain:dynport-> host.1unlimited.com:http (1400))
- TCP Receive (javi-PC.localdomain:dynport-> host.1unlimited.com:http (1400))
- TCP Receive (javi-PC.localdomain:dynport-> host.1unlimited.com:http (1400))
- TCP Receive (javi-PC.localdomain:dynport-> host.1unlimited.com:http (1400))
- TCP Receive (javi-PC.localdomain:dynport-> host.1unlimited.com:http (1400))
- TCP Receive (javi-PC.localdomain:dynport-> host.1unlimited.com:http (1400))
- TCP Receive (javi-PC.localdomain:dynport-> host.1unlimited.com:http (2800))
- TCP Receive (javi-PC.localdomain:dynport-> host.1unlimited.com:http (1400))
- TCP Receive (javi-PC.localdomain:dynport-> host.1unlimited.com:http (1460))
- TCP Receive (javi-PC.localdomain:dynport-> host.1unlimited.com:http (1340))
- TCP Receive (javi-PC.localdomain:dynport-> host.1unlimited.com:http (1400))
- TCP Receive (javi-PC.localdomain:dynport-> host.1unlimited.com:http (1400))
- TCP Receive (javi-PC.localdomain:dynport-> host.1unlimited.com:http (1400))
- TCP Receive (javi-PC.localdomain:dynport-> host.1unlimited.com:http (18640))
- TCP Receive (javi-PC.localdomain:dynport-> host.1unlimited.com:http (340))
- TCP Receive (javi-PC.localdomain:dynport-> host.1unlimited.com:http (1460))
- TCP Receive (javi-PC.localdomain:dynport-> host.1unlimited.com:http (1460))
- TCP Receive (javi-PC.localdomain:dynport-> host.1unlimited.com:http (1460))
- TCP Receive (javi-PC.localdomain:dynport-> host.1unlimited.com:http (1460))
- TCP Receive (javi-PC.localdomain:dynport-> host.1unlimited.com:http (1460))
- TCP Receive (javi-PC.localdomain:dynport-> host.1unlimited.com:http (1460))
- TCP Receive (javi-PC.localdomain:dynport-> host.1unlimited.com:http (1460))
- TCP Receive (javi-PC.localdomain:dynport-> host.1unlimited.com:http (3752))
- TCP Receive (javi-PC.localdomain:dynport-> host.1unlimited.com:http (32747))
- TCP Receive (javi-PC.localdomain:dynport-> host.1unlimited.com:http (1460))
- TCP Receive (javi-PC.localdomain:dynport-> host.1unlimited.com:http (3752))
- TCP Receive (javi-PC.localdomain:dynport-> host.1unlimited.com:http (52409))
- TCP Receive (javi-PC.localdomain:dynport-> host.1unlimited.com:http (52409))
- TCP Receive (javi-PC.localdomain:dynport-> host.1unlimited.com:http (1400))
- TCP Receive (javi-PC.localdomain:dynport-> host.1unlimited.com:http (1400))
- TCP Receive (javi-PC.localdomain:dynport-> host.1unlimited.com:http (1400))
- TCP Receive (javi-PC.localdomain:dynport-> host.1unlimited.com:http (1400))
- TCP Receive (javi-PC.localdomain:dynport-> host.1unlimited.com:http (1160))
- TCP Receive (javi-PC.localdomain:dynport-> host.1unlimited.com:http (240))
- TCP Receive (javi-PC.localdomain:dynport-> host.1unlimited.com:http (1400))
- TCP Receive (javi-PC.localdomain:dynport-> host.1unlimited.com:http (1400))
- TCP Receive (javi-PC.localdomain:dynport-> host.1unlimited.com:http (1400))
- TCP Receive (javi-PC.localdomain:dynport-> host.1unlimited.com:http (1400))
- TCP Receive (javi-PC.localdomain:dynport-> host.1unlimited.com:http (1400))
- TCP Receive (javi-PC.localdomain:dynport-> host.1unlimited.com:http (1400))
- TCP Receive (javi-PC.localdomain:dynport-> host.1unlimited.com:http (1400))
- TCP Receive (javi-PC.localdomain:dynport-> host.1unlimited.com:http (1400))
- TCP Receive (javi-PC.localdomain:dynport-> host.1unlimited.com:http (1400))
- TCP Receive (javi-PC.localdomain:dynport-> host.1unlimited.com:http (1400))
- TCP Receive (javi-PC.localdomain:dynport-> host.1unlimited.com:http (1400))
- TCP Receive (javi-PC.localdomain:dynport-> host.1unlimited.com:http (1400))
- TCP Receive (javi-PC.localdomain:dynport-> host.1unlimited.com:http (1400))
- TCP Receive (javi-PC.localdomain:dynport-> host.1unlimited.com:http (1400))
- TCP Receive (javi-PC.localdomain:dynport-> host.1unlimited.com:http (1400))
- TCP Receive (javi-PC.localdomain:dynport-> host.1unlimited.com:http (1400))
- TCP Receive (javi-PC.localdomain:dynport-> host.1unlimited.com:http (1400))
- TCP Receive (javi-PC.localdomain:dynport-> host.1unlimited.com:http (1400))
- TCP Receive (javi-PC.localdomain:dynport-> host.1unlimited.com:http (1460))
- TCP Receive (javi-PC.localdomain:dynport-> host.1unlimited.com:http (1340))

- TCP Receive (javi-PC.localdomain:dynport-> host.1unlimited.com:http (1400))
- TCP Receive (javi-PC.localdomain:dynport-> host.1unlimited.com:http (4200))
- TCP Receive (javi-PC.localdomain:dynport-> host.1unlimited.com:http (1400))
- TCP Receive (javi-PC.localdomain:dynport-> host.1unlimited.com:http (1400))
- TCP Receive (javi-PC.localdomain:dynport-> host.1unlimited.com:http (2800))
- TCP Receive (javi-PC.localdomain:dynport-> host.1unlimited.com:http (2800))
- TCP Receive (javi-PC.localdomain:dynport-> host.1unlimited.com:http (120))
- TCP Receive (javi-PC.localdomain:dynport-> host.1unlimited.com:http (1280))
- TCP Receive (javi-PC.localdomain:dynport-> host.1unlimited.com:http (1400))
- TCP Receive (javi-PC.localdomain:dynport-> host.1unlimited.com:http (1400))
- TCP Receive (javi-PC.localdomain:dynport-> host.1unlimited.com:http (1400))
- TCP Receive (javi-PC.localdomain:dynport-> host.1unlimited.com:http (1400))
- TCP Receive (javi-PC.localdomain:dynport-> host.1unlimited.com:http (4200))
- TCP Receive (javi-PC.localdomain:dynport-> host.1unlimited.com:http (2800))
- TCP Receive (javi-PC.localdomain:dynport-> host.1unlimited.com:http (2800))
- TCP Receive (javi-PC.localdomain:dynport-> host.1unlimited.com:http (1400))
- TCP Receive (javi-PC.localdomain:dynport-> host.1unlimited.com:http (1400))
- TCP Receive (javi-PC.localdomain:dynport-> host.1unlimited.com:http (1000))
- TCP Receive (javi-PC.localdomain:dynport-> host.1unlimited.com:http (400))
- TCP Receive (javi-PC.localdomain:dynport-> host.1unlimited.com:http (1400))
- TCP Receive (javi-PC.localdomain:dynport-> host.1unlimited.com:http (1400))
- TCP Receive (javi-PC.localdomain:dynport-> host.1unlimited.com:http (1400))
- TCP Receive (javi-PC.localdomain:dynport-> host.1unlimited.com:http (1400))
- TCP Receive (javi-PC.localdomain:dynport-> host.1unlimited.com:http (1400))
- TCP Receive (javi-PC.localdomain:dynport-> host.1unlimited.com:http (1400))
- TCP Receive (javi-PC.localdomain:dynport-> host.1unlimited.com:http (1400))
- TCP Receive (javi-PC.localdomain:dynport-> host.1unlimited.com:http (1400))
- TCP Receive (javi-PC.localdomain:dynport-> host.1unlimited.com:http (1400))
- TCP Receive (javi-PC.localdomain:dynport-> host.1unlimited.com:http (1400))
- TCP Receive (javi-PC.localdomain:dynport-> host.1unlimited.com:http (1400))
- TCP Receive (javi-PC.localdomain:dynport-> host.1unlimited.com:http (1400))
- TCP Receive (javi-PC.localdomain:dynport-> host.1unlimited.com:http (1400))
- TCP Receive (javi-PC.localdomain:dynport-> host.1unlimited.com:http (480))
- TCP Receive (javi-PC.localdomain:dynport-> host.1unlimited.com:http (920))
- TCP Receive (javi-PC.localdomain:dynport-> host.1unlimited.com:http (1400))
- TCP Receive (javi-PC.localdomain:dynport-> host.1unlimited.com:http (1400))
- TCP Receive (javi-PC.localdomain:dynport-> host.1unlimited.com:http (1400))
- TCP Receive (javi-PC.localdomain:dynport-> host.1unlimited.com:http (1400))
- TCP Receive (javi-PC.localdomain:dynport-> host.1unlimited.com:http (1400))
- TCP Receive (javi-PC.localdomain:dynport-> host.1unlimited.com:http (1400))
- TCP Receive (javi-PC.localdomain:dynport-> host.1unlimited.com:http (1400))
- TCP Receive (javi-PC.localdomain:dynport-> host.1unlimited.com:http (1400))
- TCP Receive (javi-PC.localdomain:dynport-> host.1unlimited.com:http (1400))
- TCP Receive (javi-PC.localdomain:dynport-> host.1unlimited.com:http (1400))
- TCP Receive (javi-PC.localdomain:dynport-> host.1unlimited.com:http (1400))
- TCP Receive (javi-PC.localdomain:dynport-> host.1unlimited.com:http (1400))
- TCP Receive (javi-PC.localdomain:dynport-> host.1unlimited.com:http (1400))
- TCP Receive (javi-PC.localdomain:dynport-> host.1unlimited.com:http (1360))
- TCP Receive (javi-PC.localdomain:dynport-> host.1unlimited.com:http (40))
- TCP Receive (javi-PC.localdomain:dynport-> host.1unlimited.com:http (1400))
- TCP Receive (javi-PC.localdomain:dynport-> host.1unlimited.com:http (1400))
- TCP Receive (javi-PC.localdomain:dynport-> host.1unlimited.com:http (1400))
- TCP Receive (javi-PC.localdomain:dynport-> host.1unlimited.com:http (1400))
- TCP Receive (javi-PC.localdomain:dynport-> host.1unlimited.com:http (1400))
- TCP Receive (javi-PC.localdomain:dynport-> host.1unlimited.com:http (1400))
- TCP Receive (javi-PC.localdomain:dynport-> host.1unlimited.com:http (1400))

- TCP Receive (javi-PC.localdomain:dynport-> host.1unlimited.com:http (1400))
- TCP Receive (javi-PC.localdomain:dynport-> host.1unlimited.com:http (1400))
- TCP Receive (javi-PC.localdomain:dynport-> host.1unlimited.com:http (1400))
- TCP Receive (javi-PC.localdomain:dynport-> host.1unlimited.com:http (1400))
- TCP Receive (javi-PC.localdomain:dynport-> host.1unlimited.com:http (1400))
- TCP Receive (javi-PC.localdomain:dynport-> host.1unlimited.com:http (1400))
- TCP Receive (javi-PC.localdomain:dynport-> host.1unlimited.com:http (1400))
- TCP Receive (javi-PC.localdomain:dynport-> host.1unlimited.com:http (840))
- TCP Receive (javi-PC.localdomain:dynport-> host.1unlimited.com:http (560))
- TCP Receive (javi-PC.localdomain:dynport-> host.1unlimited.com:http (1400))
- TCP Receive (javi-PC.localdomain:dynport-> host.1unlimited.com:http (1400))
- TCP Receive (javi-PC.localdomain:dynport-> host.1unlimited.com:http (1400))
- TCP Receive (javi-PC.localdomain:dynport-> host.1unlimited.com:http (1400))
- TCP Receive (javi-PC.localdomain:dynport-> host.1unlimited.com:http (1400))
- TCP Receive (javi-PC.localdomain:dynport-> host.1unlimited.com:http (1400))
- TCP Receive (javi-PC.localdomain:dynport-> host.1unlimited.com:http (1400))
- TCP Receive (javi-PC.localdomain:dynport-> host.1unlimited.com:http (1400))
- TCP Receive (javi-PC.localdomain:dynport-> host.1unlimited.com:http (1400))
- TCP Receive (javi-PC.localdomain:dynport-> host.1unlimited.com:http (1400))
- TCP Receive (javi-PC.localdomain:dynport-> host.1unlimited.com:http (1400))
- TCP Receive (javi-PC.localdomain:dynport-> host.1unlimited.com:http (1400))
- TCP Receive (javi-PC.localdomain:dynport-> host.1unlimited.com:http (1400))
- TCP Receive (javi-PC.localdomain:dynport-> host.1unlimited.com:http (640))
- TCP Receive (javi-PC.localdomain:dynport-> host.1unlimited.com:http (820))
- TCP Receive (javi-PC.localdomain:dynport-> host.1unlimited.com:http (1460))
- TCP Receive (javi-PC.localdomain:dynport-> host.1unlimited.com:http (1460))
- TCP Receive (javi-PC.localdomain:dynport-> host.1unlimited.com:http (1460))
- TCP Receive (javi-PC.localdomain:dynport-> host.1unlimited.com:http (1460))
- TCP Receive (javi-PC.localdomain:dynport-> host.1unlimited.com:http (1460))
- TCP Receive (javi-PC.localdomain:dynport-> host.1unlimited.com:http (1460))
- TCP Receive (javi-PC.localdomain:dynport-> host.1unlimited.com:http (1460))
- TCP Receive (javi-PC.localdomain:dynport-> host.1unlimited.com:http (3752))
- TCP Receive (javi-PC.localdomain:dynport-> host.1unlimited.com:http (60488))
- TCP Receive (javi-PC.localdomain:dynport-> host.1unlimited.com:http (1))
- TCP Receive (javi-PC.localdomain:dynport-> host.1unlimited.com:http (1))
- TCP Receive (javi-PC.localdomain:dynport-> host.1unlimited.com:http (8099))
- TCP Receive (javi-PC.localdomain:dynport-> host.1unlimited.com:http (661))
- TCP Receive (javi-PC.localdomain:dynport-> host.1unlimited.com:http (1460))
- TCP Receive (javi-PC.localdomain:dynport-> host.1unlimited.com:http (1460))
- TCP Receive (javi-PC.localdomain:dynport-> host.1unlimited.com:http (1460))
- TCP Receive (javi-PC.localdomain:dynport-> host.1unlimited.com:http (1460))
- TCP Receive (javi-PC.localdomain:dynport-> host.1unlimited.com:http (1460))
- TCP Receive (javi-PC.localdomain:dynport-> host.1unlimited.com:http (1460))
- TCP Receive (javi-PC.localdomain:dynport-> host.1unlimited.com:http (1460))
- TCP Receive (javi-PC.localdomain:dynport-> host.1unlimited.com:http (3752))
- TCP Receive (javi-PC.localdomain:dynport-> host.1unlimited.com:http (867))
- TCP Receive (javi-PC.localdomain:dynport-> host.1unlimited.com:http (2800))
- TCP Receive (javi-PC.localdomain:dynport-> host.1unlimited.com:http (2800))
- TCP Receive (javi-PC.localdomain:dynport-> host.1unlimited.com:http (840))
- TCP Receive (javi-PC.localdomain:dynport-> host.1unlimited.com:http (620))
- TCP Receive (javi-PC.localdomain:dynport-> host.1unlimited.com:http (1340))
- TCP Receive (javi-PC.localdomain:dynport-> host.1unlimited.com:http (2800))
- TCP Receive (javi-PC.localdomain:dynport-> host.1unlimited.com:http (2800))
- TCP Receive (javi-PC.localdomain:dynport-> host.1unlimited.com:http (1400))
- TCP Receive (javi-PC.localdomain:dynport-> host.1unlimited.com:http (1400))
- TCP Receive (javi-PC.localdomain:dynport-> host.1unlimited.com:http (1400))
- TCP Receive (javi-PC.localdomain:dynport-> host.1unlimited.com:http (1400))

- TCP Receive (javi-PC.localdomain:dynport-> host.1unlimited.com:http (1400))
- TCP Receive (javi-PC.localdomain:dynport-> host.1unlimited.com:http (1400))
- TCP Receive (javi-PC.localdomain:dynport-> host.1unlimited.com:http (1400))
- TCP Receive (javi-PC.localdomain:dynport-> host.1unlimited.com:http (1400))
- TCP Receive (javi-PC.localdomain:dynport-> host.1unlimited.com:http (1400))
- TCP Receive (javi-PC.localdomain:dynport-> host.1unlimited.com:http (320))
- TCP Receive (javi-PC.localdomain:dynport-> host.1unlimited.com:http (1080))
- TCP Receive (javi-PC.localdomain:dynport-> host.1unlimited.com:http (1400))
- TCP Receive (javi-PC.localdomain:dynport-> host.1unlimited.com:http (1400))
- TCP Receive (javi-PC.localdomain:dynport-> host.1unlimited.com:http (1400))
- TCP Receive (javi-PC.localdomain:dynport-> host.1unlimited.com:http (1400))
- TCP Receive (javi-PC.localdomain:dynport-> host.1unlimited.com:http (1400))
- TCP Receive (javi-PC.localdomain:dynport-> host.1unlimited.com:http (1400))
- TCP Receive (javi-PC.localdomain:dynport-> host.1unlimited.com:http (1400))
- TCP Receive (javi-PC.localdomain:dynport-> host.1unlimited.com:http (1400))
- TCP Receive (javi-PC.localdomain:dynport-> host.1unlimited.com:http (1400))
- TCP Receive (javi-PC.localdomain:dynport-> host.1unlimited.com:http (1400))
- TCP Receive (javi-PC.localdomain:dynport-> host.1unlimited.com:http (1400))
- TCP Receive (javi-PC.localdomain:dynport-> host.1unlimited.com:http (1400))
- TCP Receive (javi-PC.localdomain:dynport-> host.1unlimited.com:http (1400))
- TCP Receive (javi-PC.localdomain:dynport-> host.1unlimited.com:http (1200))
- TCP Receive (javi-PC.localdomain:dynport-> host.1unlimited.com:http (200))
- TCP Receive (javi-PC.localdomain:dynport-> host.1unlimited.com:http (1400))
- TCP Receive (javi-PC.localdomain:dynport-> host.1unlimited.com:http (1400))
- TCP Receive (javi-PC.localdomain:dynport-> host.1unlimited.com:http (1400))
- TCP Receive (javi-PC.localdomain:dynport-> host.1unlimited.com:http (1400))
- TCP Receive (javi-PC.localdomain:dynport-> host.1unlimited.com:http (1400))
- TCP Receive (javi-PC.localdomain:dynport-> host.1unlimited.com:http (1400))
- TCP Receive (javi-PC.localdomain:dynport-> host.1unlimited.com:http (1400))
- TCP Receive (javi-PC.localdomain:dynport-> host.1unlimited.com:http (1400))
- TCP Receive (javi-PC.localdomain:dynport-> host.1unlimited.com:http (2800))
- TCP Receive (javi-PC.localdomain:dynport-> host.1unlimited.com:http (2800))
- TCP Receive (javi-PC.localdomain:dynport-> host.1unlimited.com:http (2800))
- TCP Receive (javi-PC.localdomain:dynport-> host.1unlimited.com:http (1720))
- TCP Receive (javi-PC.localdomain:dynport-> host.1unlimited.com:http (1080))
- TCP Receive (javi-PC.localdomain:dynport-> host.1unlimited.com:http (1400))
- TCP Receive (javi-PC.localdomain:dynport-> host.1unlimited.com:http (2800))
- TCP Receive (javi-PC.localdomain:dynport-> host.1unlimited.com:http (1400))
- TCP Receive (javi-PC.localdomain:dynport-> host.1unlimited.com:http (2800))
- TCP Receive (javi-PC.localdomain:dynport-> host.1unlimited.com:http (680))
- TCP Receive (javi-PC.localdomain:dynport-> host.1unlimited.com:http (720))
- TCP Receive (javi-PC.localdomain:dynport-> host.1unlimited.com:http (1400))
- TCP Receive (javi-PC.localdomain:dynport-> host.1unlimited.com:http (1400))
- TCP Receive (javi-PC.localdomain:dynport-> host.1unlimited.com:http (1400))
- TCP Receive (javi-PC.localdomain:dynport-> host.1unlimited.com:http (1400))
- TCP Receive (javi-PC.localdomain:dynport-> host.1unlimited.com:http (2800))
- TCP Receive (javi-PC.localdomain:dynport-> host.1unlimited.com:http (2800))
- TCP Receive (javi-PC.localdomain:dynport-> host.1unlimited.com:http (2800))
- TCP Receive (javi-PC.localdomain:dynport-> host.1unlimited.com:http (1400))
- TCP Receive (javi-PC.localdomain:dynport-> host.1unlimited.com:http (1400))
- TCP Receive (javi-PC.localdomain:dynport-> host.1unlimited.com:http (1400))
- TCP Receive (javi-PC.localdomain:dynport-> host.1unlimited.com:http (1400))
- TCP Receive (javi-PC.localdomain:dynport-> host.1unlimited.com:http (160))
- TCP Receive (javi-PC.localdomain:dynport-> host.1unlimited.com:http (1300))
- TCP Receive (javi-PC.localdomain:dynport-> host.1unlimited.com:http (1340))
- TCP Receive (javi-PC.localdomain:dynport-> host.1unlimited.com:http (2800))
- TCP Receive (javi-PC.localdomain:dynport-> host.1unlimited.com:http (2800))

- TCP Receive (javi-PC.localdomain:dynport-> host.1unlimited.com:http (1400))
- TCP Receive (javi-PC.localdomain:dynport-> host.1unlimited.com:http (1400))
- TCP Receive (javi-PC.localdomain:dynport-> host.1unlimited.com:http (1400))
- TCP Receive (javi-PC.localdomain:dynport-> host.1unlimited.com:http (1200))
- TCP Receive (javi-PC.localdomain:dynport-> host.1unlimited.com:http (200))
- TCP Receive (javi-PC.localdomain:dynport-> host.1unlimited.com:http (1400))
- TCP Receive (javi-PC.localdomain:dynport-> host.1unlimited.com:http (1400))
- TCP Receive (javi-PC.localdomain:dynport-> host.1unlimited.com:http (1400))
- TCP Receive (javi-PC.localdomain:dynport-> host.1unlimited.com:http (1400))
- TCP Receive (javi-PC.localdomain:dynport-> host.1unlimited.com:http (1400))
- TCP Receive (javi-PC.localdomain:dynport-> host.1unlimited.com:http (1400))
- TCP Receive (javi-PC.localdomain:dynport-> host.1unlimited.com:http (1400))
- TCP Receive (javi-PC.localdomain:dynport-> host.1unlimited.com:http (1400))
- TCP Receive (javi-PC.localdomain:dynport-> host.1unlimited.com:http (1400))
- TCP Receive (javi-PC.localdomain:dynport-> host.1unlimited.com:http (1400))
- TCP Receive (javi-PC.localdomain:dynport-> host.1unlimited.com:http (1400))
- TCP Receive (javi-PC.localdomain:dynport-> host.1unlimited.com:http (1400))
- TCP Receive (javi-PC.localdomain:dynport-> host.1unlimited.com:http (1400))
- TCP Receive (javi-PC.localdomain:dynport-> host.1unlimited.com:http (680))
- TCP Receive (javi-PC.localdomain:dynport-> host.1unlimited.com:http (720))
- TCP Receive (javi-PC.localdomain:dynport-> host.1unlimited.com:http (1400))
- TCP Receive (javi-PC.localdomain:dynport-> host.1unlimited.com:http (1400))
- TCP Receive (javi-PC.localdomain:dynport-> host.1unlimited.com:http (1400))
- TCP Receive (javi-PC.localdomain:dynport-> host.1unlimited.com:http (1400))
- TCP Receive (javi-PC.localdomain:dynport-> host.1unlimited.com:http (1400))
- TCP Receive (javi-PC.localdomain:dynport-> host.1unlimited.com:http (1400))
- TCP Receive (javi-PC.localdomain:dynport-> host.1unlimited.com:http (1400))
- TCP Receive (javi-PC.localdomain:dynport-> host.1unlimited.com:http (1400))
- TCP Receive (javi-PC.localdomain:dynport-> host.1unlimited.com:http (1400))
- TCP Receive (javi-PC.localdomain:dynport-> host.1unlimited.com:http (1400))
- TCP Receive (javi-PC.localdomain:dynport-> host.1unlimited.com:http (1400))
- TCP Receive (javi-PC.localdomain:dynport-> host.1unlimited.com:http (1400))
- TCP Receive (javi-PC.localdomain:dynport-> host.1unlimited.com:http (1400))
- TCP Receive (javi-PC.localdomain:dynport-> host.1unlimited.com:http (1400))
- TCP Receive (javi-PC.localdomain:dynport-> host.1unlimited.com:http (160))
- TCP Receive (javi-PC.localdomain:dynport-> host.1unlimited.com:http (1240))
- TCP Receive (javi-PC.localdomain:dynport-> host.1unlimited.com:http (1400))
- TCP Receive (javi-PC.localdomain:dynport-> host.1unlimited.com:http (1400))
- TCP Receive (javi-PC.localdomain:dynport-> host.1unlimited.com:http (1400))
- TCP Receive (javi-PC.localdomain:dynport-> host.1unlimited.com:http (1400))
- TCP Receive (javi-PC.localdomain:dynport-> host.1unlimited.com:http (1400))
- TCP Receive (javi-PC.localdomain:dynport-> host.1unlimited.com:http (1400))
- TCP Receive (javi-PC.localdomain:dynport-> host.1unlimited.com:http (1400))
- TCP Receive (javi-PC.localdomain:dynport-> host.1unlimited.com:http (1400))
- TCP Receive (javi-PC.localdomain:dynport-> host.1unlimited.com:http (1400))
- TCP Receive (javi-PC.localdomain:dynport-> host.1unlimited.com:http (1400))
- TCP Receive (javi-PC.localdomain:dynport-> host.1unlimited.com:http (1400))
- TCP Receive (javi-PC.localdomain:dynport-> host.1unlimited.com:http (1400))
- TCP Receive (javi-PC.localdomain:dynport-> host.1unlimited.com:http (1400))
- TCP Receive (javi-PC.localdomain:dynport-> host.1unlimited.com:http (1400))
- TCP Receive (javi-PC.localdomain:dynport-> host.1unlimited.com:http (1040))
- TCP Receive (javi-PC.localdomain:dynport-> host.1unlimited.com:http (360))
- TCP Receive (javi-PC.localdomain:dynport-> host.1unlimited.com:http (1400))
- TCP Receive (javi-PC.localdomain:dynport-> host.1unlimited.com:http (1400))
- TCP Receive (javi-PC.localdomain:dynport-> host.1unlimited.com:http (1400))
- TCP Receive (javi-PC.localdomain:dynport-> host.1unlimited.com:http (1400))
- TCP Receive (javi-PC.localdomain:dynport-> host.1unlimited.com:http (1400))

- TCP Receive (javi-PC.localdomain:dynport-> host.1unlimited.com:http (1400))
- TCP Receive (javi-PC.localdomain:dynport-> host.1unlimited.com:http (1400))
- TCP Receive (javi-PC.localdomain:dynport-> host.1unlimited.com:http (1400))
- TCP Receive (javi-PC.localdomain:dynport-> host.1unlimited.com:http (1400))
- TCP Receive (javi-PC.localdomain:dynport-> host.1unlimited.com:http (1400))
- TCP Receive (javi-PC.localdomain:dynport-> host.1unlimited.com:http (1400))
- TCP Receive (javi-PC.localdomain:dynport-> host.1unlimited.com:http (1400))
- TCP Receive (javi-PC.localdomain:dynport-> host.1unlimited.com:http (1400))
- TCP Receive (javi-PC.localdomain:dynport-> host.1unlimited.com:http (1400))
- TCP Receive (javi-PC.localdomain:dynport-> host.1unlimited.com:http (520))
- TCP Receive (javi-PC.localdomain:dynport-> host.1unlimited.com:http (880))
- TCP Receive (javi-PC.localdomain:dynport-> host.1unlimited.com:http (1400))
- TCP Receive (javi-PC.localdomain:dynport-> host.1unlimited.com:http (1400))
- TCP Receive (javi-PC.localdomain:dynport-> host.1unlimited.com:http (1400))
- TCP Receive (javi-PC.localdomain:dynport-> host.1unlimited.com:http (1400))
- TCP Receive (javi-PC.localdomain:dynport-> host.1unlimited.com:http (1400))
- TCP Receive (javi-PC.localdomain:dynport-> host.1unlimited.com:http (1400))
- TCP Receive (javi-PC.localdomain:dynport-> host.1unlimited.com:http (1400))
- TCP Receive (javi-PC.localdomain:dynport-> host.1unlimited.com:http (1400))
- TCP Receive (javi-PC.localdomain:dynport-> host.1unlimited.com:http (1400))
- TCP Receive (javi-PC.localdomain:dynport-> host.1unlimited.com:http (1400))
- TCP Receive (javi-PC.localdomain:dynport-> host.1unlimited.com:http (1400))
- TCP Receive (javi-PC.localdomain:dynport-> host.1unlimited.com:http (1400))
- TCP Receive (javi-PC.localdomain:dynport-> host.1unlimited.com:http (1400))
- TCP Receive (javi-PC.localdomain:dynport-> host.1unlimited.com:http (1400))
- TCP Receive (javi-PC.localdomain:dynport-> host.1unlimited.com:http (1400))
- TCP Receive (javi-PC.localdomain:dynport-> host.1unlimited.com:http (1400))
- TCP Receive (javi-PC.localdomain:dynport-> host.1unlimited.com:http (1400))
- TCP Receive (javi-PC.localdomain:dynport-> host.1unlimited.com:http (1400))
- TCP Receive (javi-PC.localdomain:dynport-> host.1unlimited.com:http (1400))
- TCP Receive (javi-PC.localdomain:dynport-> host.1unlimited.com:http (1400))
- TCP Receive (javi-PC.localdomain:dynport-> host.1unlimited.com:http (1400))
- TCP Receive (javi-PC.localdomain:dynport-> host.1unlimited.com:http (4200))
- TCP Receive (javi-PC.localdomain:dynport-> host.1unlimited.com:http (1400))
- TCP Receive (javi-PC.localdomain:dynport-> host.1unlimited.com:http (1400))
- TCP Receive (javi-PC.localdomain:dynport-> host.1unlimited.com:http (1400))
- TCP Receive (javi-PC.localdomain:dynport-> host.1unlimited.com:http (1400))
- TCP Receive (javi-PC.localdomain:dynport-> host.1unlimited.com:http (1400))
- TCP Receive (javi-PC.localdomain:dynport-> host.1unlimited.com:http (1400))
- TCP Receive (javi-PC.localdomain:dynport-> host.1unlimited.com:http (1400))
- TCP Receive (javi-PC.localdomain:dynport-> host.1unlimited.com:http (1400))
- TCP Receive (javi-PC.localdomain:dynport-> host.1unlimited.com:http (1400))
- TCP Receive (javi-PC.localdomain:dynport-> host.1unlimited.com:http (1400))
- TCP Receive (javi-PC.localdomain:dynport-> host.1unlimited.com:http (1400))
- TCP Receive (javi-PC.localdomain:dynport-> host.1unlimited.com:http (1400))
- TCP Receive (javi-PC.localdomain:dynport-> host.1unlimited.com:http (1400))
- TCP Receive (javi-PC.localdomain:dynport-> host.1unlimited.com:http (1400))
- TCP Receive (javi-PC.localdomain:dynport-> host.1unlimited.com:http (1400))
- TCP Receive (javi-PC.localdomain:dynport-> host.1unlimited.com:http (1400))
- TCP Receive (javi-PC.localdomain:dynport-> host.1unlimited.com:http (1400))
- TCP Receive (javi-PC.localdomain:dynport-> host.1unlimited.com:http (1400))
- TCP Receive (javi-PC.localdomain:dynport-> host.1unlimited.com:http (1400))
- TCP Receive (javi-PC.localdomain:dynport-> host.1unlimited.com:http (1400))
- TCP Receive (javi-PC.localdomain:dynport-> host.1unlimited.com:http (1400))
- TCP Receive (javi-PC.localdomain:dynport-> host.1unlimited.com:http (1400))
- TCP Receive (javi-PC.localdomain:dynport-> host.1unlimited.com:http (1400))
- TCP Receive (javi-PC.localdomain:dynport-> host.1unlimited.com:http (1400))
- TCP Receive (javi-PC.localdomain:dynport-> host.1unlimited.com:http (1400))

- TCP Receive (javi-PC.localdomain:dynport-> host.1unlimited.com:http (1400))
- TCP Receive (javi-PC.localdomain:dynport-> host.1unlimited.com:http (1040))
- TCP Receive (javi-PC.localdomain:dynport-> host.1unlimited.com:http (360))
- TCP Receive (javi-PC.localdomain:dynport-> host.1unlimited.com:http (1400))
- TCP Receive (javi-PC.localdomain:dynport-> host.1unlimited.com:http (1400))
- TCP Receive (javi-PC.localdomain:dynport-> host.1unlimited.com:http (1400))
- TCP Receive (javi-PC.localdomain:dynport-> host.1unlimited.com:http (1400))
- TCP Receive (javi-PC.localdomain:dynport-> host.1unlimited.com:http (1400))
- TCP Receive (javi-PC.localdomain:dynport-> host.1unlimited.com:http (1400))
- TCP Receive (javi-PC.localdomain:dynport-> host.1unlimited.com:http (1400))
- TCP Receive (javi-PC.localdomain:dynport-> host.1unlimited.com:http (1400))
- TCP Receive (javi-PC.localdomain:dynport-> host.1unlimited.com:http (1400))
- TCP Receive (javi-PC.localdomain:dynport-> host.1unlimited.com:http (1400))
- TCP Receive (javi-PC.localdomain:dynport-> host.1unlimited.com:http (1400))
- TCP Receive (javi-PC.localdomain:dynport-> host.1unlimited.com:http (1400))
- TCP Receive (javi-PC.localdomain:dynport-> host.1unlimited.com:http (1400))
- TCP Receive (javi-PC.localdomain:dynport-> host.1unlimited.com:http (1400))
- TCP Receive (javi-PC.localdomain:dynport-> host.1unlimited.com:http (520))
- TCP Receive (javi-PC.localdomain:dynport-> host.1unlimited.com:http (880))
- TCP Receive (javi-PC.localdomain:dynport-> host.1unlimited.com:http (1400))
- TCP Receive (javi-PC.localdomain:dynport-> host.1unlimited.com:http (1400))
- TCP Receive (javi-PC.localdomain:dynport-> host.1unlimited.com:http (1400))
- TCP Receive (javi-PC.localdomain:dynport-> host.1unlimited.com:http (2800))
- TCP Receive (javi-PC.localdomain:dynport-> host.1unlimited.com:http (2800))
- TCP Receive (javi-PC.localdomain:dynport-> host.1unlimited.com:http (1400))
- TCP Receive (javi-PC.localdomain:dynport-> host.1unlimited.com:http (1400))
- TCP Receive (javi-PC.localdomain:dynport-> host.1unlimited.com:http (1400))
- TCP Receive (javi-PC.localdomain:dynport-> host.1unlimited.com:http (1400))
- TCP Receive (javi-PC.localdomain:dynport-> host.1unlimited.com:http (1400))
- TCP Receive (javi-PC.localdomain:dynport-> host.1unlimited.com:http (1400))
- TCP Receive (javi-PC.localdomain:dynport-> host.1unlimited.com:http (1400))
- TCP Receive (javi-PC.localdomain:dynport-> host.1unlimited.com:http (1400))
- TCP Receive (javi-PC.localdomain:dynport-> host.1unlimited.com:http (1400))
- TCP Receive (javi-PC.localdomain:dynport-> host.1unlimited.com:http (1400))
- TCP Receive (javi-PC.localdomain:dynport-> host.1unlimited.com:http (1400))
- TCP Receive (javi-PC.localdomain:dynport-> host.1unlimited.com:http (1400))
- TCP Receive (javi-PC.localdomain:dynport-> host.1unlimited.com:http (1400))
- TCP Receive (javi-PC.localdomain:dynport-> host.1unlimited.com:http (1400))
- TCP Receive (javi-PC.localdomain:dynport-> host.1unlimited.com:http (1400))
- TCP Receive (javi-PC.localdomain:dynport-> host.1unlimited.com:http (1400))
- TCP Receive (javi-PC.localdomain:dynport-> host.1unlimited.com:http (1400))
- TCP Receive (javi-PC.localdomain:dynport-> host.1unlimited.com:http (1400))
- TCP Receive (javi-PC.localdomain:dynport-> host.1unlimited.com:http (1400))
- TCP Receive (javi-PC.localdomain:dynport-> host.1unlimited.com:http (1400))
- TCP Receive (javi-PC.localdomain:dynport-> host.1unlimited.com:http (1400))
- TCP Receive (javi-PC.localdomain:dynport-> host.1unlimited.com:http (1400))
- TCP Receive (javi-PC.localdomain:dynport-> host.1unlimited.com:http (1400))
- TCP Receive (javi-PC.localdomain:dynport-> host.1unlimited.com:http (1400))
- TCP Receive (javi-PC.localdomain:dynport-> host.1unlimited.com:http (1400))
- TCP Receive (javi-PC.localdomain:dynport-> host.1unlimited.com:http (1400))
- TCP Receive (javi-PC.localdomain:dynport-> host.1unlimited.com:http (1400))
- TCP Receive (javi-PC.localdomain:dynport-> host.1unlimited.com:http (1400))
- TCP Receive (javi-PC.localdomain:dynport-> host.1unlimited.com:http (1400))
- TCP Receive (javi-PC.localdomain:dynport-> host.1unlimited.com:http (1400))
- TCP Receive (javi-PC.localdomain:dynport-> host.1unlimited.com:http (1400))
- TCP Receive (javi-PC.localdomain:dynport-> host.1unlimited.com:http (1400))
- TCP Receive (javi-PC.localdomain:dynport-> host.1unlimited.com:http (1400))
- TCP Receive (javi-PC.localdomain:dynport-> host.1unlimited.com:http (1400))
- TCP Receive (javi-PC.localdomain:dynport-> host.1unlimited.com:http (1400))

- TCP Receive (javi-PC.localdomain:dynport-> host.1unlimited.com:http (1400))
- TCP Receive (javi-PC.localdomain:dynport-> host.1unlimited.com:http (1400))
- TCP Receive (javi-PC.localdomain:dynport-> host.1unlimited.com:http (1400))
- TCP Receive (javi-PC.localdomain:dynport-> host.1unlimited.com:http (1400))
- TCP Receive (javi-PC.localdomain:dynport-> host.1unlimited.com:http (1400))
- TCP Receive (javi-PC.localdomain:dynport-> host.1unlimited.com:http (1400))
- TCP Receive (javi-PC.localdomain:dynport-> host.1unlimited.com:http (1400))
- TCP Receive (javi-PC.localdomain:dynport-> host.1unlimited.com:http (2800))
- TCP Receive (javi-PC.localdomain:dynport-> host.1unlimited.com:http (1760))
- TCP Receive (javi-PC.localdomain:dynport-> host.1unlimited.com:http (1040))
- TCP Receive (javi-PC.localdomain:dynport-> host.1unlimited.com:http (2800))
- TCP Receive (javi-PC.localdomain:dynport-> host.1unlimited.com:http (1400))
- TCP Receive (javi-PC.localdomain:dynport-> host.1unlimited.com:http (2800))
- TCP Receive (javi-PC.localdomain:dynport-> host.1unlimited.com:http (1400))
- TCP Receive (javi-PC.localdomain:dynport-> host.1unlimited.com:http (2800))
- TCP Receive (javi-PC.localdomain:dynport-> host.1unlimited.com:http (1400))
- TCP Receive (javi-PC.localdomain:dynport-> host.1unlimited.com:http (1400))
- TCP Receive (javi-PC.localdomain:dynport-> host.1unlimited.com:http (1400))
- TCP Receive (javi-PC.localdomain:dynport-> host.1unlimited.com:http (1400))
- TCP Receive (javi-PC.localdomain:dynport-> host.1unlimited.com:http (1400))
- TCP Receive (javi-PC.localdomain:dynport-> host.1unlimited.com:http (1240))
- TCP Receive (javi-PC.localdomain:dynport-> host.1unlimited.com:http (160))
- TCP Receive (javi-PC.localdomain:dynport-> host.1unlimited.com:http (1400))
- TCP Receive (javi-PC.localdomain:dynport-> host.1unlimited.com:http (1400))
- TCP Receive (javi-PC.localdomain:dynport-> host.1unlimited.com:http (1400))
- TCP Receive (javi-PC.localdomain:dynport-> host.1unlimited.com:http (1400))
- TCP Receive (javi-PC.localdomain:dynport-> host.1unlimited.com:http (1400))
- TCP Receive (javi-PC.localdomain:dynport-> host.1unlimited.com:http (1400))
- TCP Receive (javi-PC.localdomain:dynport-> host.1unlimited.com:http (1400))
- TCP Receive (javi-PC.localdomain:dynport-> host.1unlimited.com:http (1400))
- TCP Receive (javi-PC.localdomain:dynport-> host.1unlimited.com:http (1400))
- TCP Receive (javi-PC.localdomain:dynport-> host.1unlimited.com:http (1400))
- TCP Receive (javi-PC.localdomain:dynport-> host.1unlimited.com:http (1400))
- TCP Receive (javi-PC.localdomain:dynport-> host.1unlimited.com:http (1400))
- TCP Receive (javi-PC.localdomain:dynport-> host.1unlimited.com:http (1400))
- TCP Receive (javi-PC.localdomain:dynport-> host.1unlimited.com:http (1400))
- TCP Receive (javi-PC.localdomain:dynport-> host.1unlimited.com:http (720))
- TCP Receive (javi-PC.localdomain:dynport-> host.1unlimited.com:http (680))
- TCP Receive (javi-PC.localdomain:dynport-> host.1unlimited.com:http (1400))
- TCP Receive (javi-PC.localdomain:dynport-> host.1unlimited.com:http (1400))
- TCP Receive (javi-PC.localdomain:dynport-> host.1unlimited.com:http (1400))
- TCP Receive (javi-PC.localdomain:dynport-> host.1unlimited.com:http (1400))
- TCP Receive (javi-PC.localdomain:dynport-> host.1unlimited.com:http (1400))
- TCP Receive (javi-PC.localdomain:dynport-> host.1unlimited.com:http (1400))
- TCP Receive (javi-PC.localdomain:dynport-> host.1unlimited.com:http (1400))
- TCP Receive (javi-PC.localdomain:dynport-> host.1unlimited.com:http (1400))
- TCP Receive (javi-PC.localdomain:dynport-> host.1unlimited.com:http (1400))
- TCP Receive (javi-PC.localdomain:dynport-> host.1unlimited.com:http (1400))
- TCP Receive (javi-PC.localdomain:dynport-> host.1unlimited.com:http (1460))
- TCP Receive (javi-PC.localdomain:dynport-> host.1unlimited.com:http (1340))
- TCP Receive (javi-PC.localdomain:dynport-> host.1unlimited.com:http (2800))
- TCP Receive (javi-PC.localdomain:dynport-> host.1unlimited.com:http (200))
- TCP Receive (javi-PC.localdomain:dynport-> host.1unlimited.com:http (1260))
- TCP Receive (javi-PC.localdomain:dynport-> host.1unlimited.com:http (1340))
- TCP Receive (javi-PC.localdomain:dynport-> host.1unlimited.com:http (1400))
- TCP Receive (javi-PC.localdomain:dynport-> host.1unlimited.com:http (1460))
- TCP Receive (javi-PC.localdomain:dynport-> host.1unlimited.com:http (1340))

- TCP Receive (javi-PC.localdomain:dynport-> host.1unlimited.com:http (2800))
- TCP Receive (javi-PC.localdomain:dynport-> host.1unlimited.com:http (2800))
- TCP Receive (javi-PC.localdomain:dynport-> host.1unlimited.com:http (2800))
- TCP Receive (javi-PC.localdomain:dynport-> host.1unlimited.com:http (2800))
- TCP Receive (javi-PC.localdomain:dynport-> host.1unlimited.com:http (1400))
- TCP Receive (javi-PC.localdomain:dynport-> host.1unlimited.com:http (1080))
- TCP Receive (javi-PC.localdomain:dynport-> host.1unlimited.com:http (320))
- TCP Receive (javi-PC.localdomain:dynport-> host.1unlimited.com:http (1400))
- TCP Receive (javi-PC.localdomain:dynport-> host.1unlimited.com:http (1400))
- TCP Receive (javi-PC.localdomain:dynport-> host.1unlimited.com:http (1400))
- TCP Receive (javi-PC.localdomain:dynport-> host.1unlimited.com:http (2800))
- TCP Receive (javi-PC.localdomain:dynport-> host.1unlimited.com:http (1400))
- TCP Receive (javi-PC.localdomain:dynport-> host.1unlimited.com:http (1400))
- TCP Receive (javi-PC.localdomain:dynport-> host.1unlimited.com:http (1400))
- TCP Receive (javi-PC.localdomain:dynport-> host.1unlimited.com:http (1400))
- TCP Receive (javi-PC.localdomain:dynport-> host.1unlimited.com:http (2800))
- TCP Receive (javi-PC.localdomain:dynport-> host.1unlimited.com:http (1400))
- TCP Receive (javi-PC.localdomain:dynport-> host.1unlimited.com:http (1400))
- TCP Receive (javi-PC.localdomain:dynport-> host.1unlimited.com:http (1400))
- TCP Receive (javi-PC.localdomain:dynport-> host.1unlimited.com:http (1400))
- TCP Receive (javi-PC.localdomain:dynport-> host.1unlimited.com:http (1400))
- TCP Receive (javi-PC.localdomain:dynport-> host.1unlimited.com:http (1400))
- TCP Receive (javi-PC.localdomain:dynport-> host.1unlimited.com:http (1400))
- TCP Receive (javi-PC.localdomain:dynport-> host.1unlimited.com:http (1400))
- TCP Receive (javi-PC.localdomain:dynport-> host.1unlimited.com:http (1400))
- TCP Receive (javi-PC.localdomain:dynport-> host.1unlimited.com:http (1400))
- TCP Receive (javi-PC.localdomain:dynport-> host.1unlimited.com:http (1400))
- TCP Receive (javi-PC.localdomain:dynport-> host.1unlimited.com:http (1400))
- TCP Receive (javi-PC.localdomain:dynport-> host.1unlimited.com:http (1400))
- TCP Receive (javi-PC.localdomain:dynport-> host.1unlimited.com:http (1400))
- TCP Receive (javi-PC.localdomain:dynport-> host.1unlimited.com:http (1400))
- TCP Receive (javi-PC.localdomain:dynport-> host.1unlimited.com:http (1400))
- TCP Receive (javi-PC.localdomain:dynport-> host.1unlimited.com:http (1400))
- TCP Receive (javi-PC.localdomain:dynport-> host.1unlimited.com:http (1400))
- TCP Receive (javi-PC.localdomain:dynport-> host.1unlimited.com:http (1400))
- TCP Receive (javi-PC.localdomain:dynport-> host.1unlimited.com:http (1400))
- TCP Receive (javi-PC.localdomain:dynport-> host.1unlimited.com:http (1400))
- TCP Receive (javi-PC.localdomain:dynport-> host.1unlimited.com:http (1400))
- TCP Receive (javi-PC.localdomain:dynport-> host.1unlimited.com:http (1400))
- TCP Receive (javi-PC.localdomain:dynport-> host.1unlimited.com:http (1400))
- TCP Receive (javi-PC.localdomain:dynport-> host.1unlimited.com:http (1400))
- TCP Receive (javi-PC.localdomain:dynport-> host.1unlimited.com:http (1400))
- TCP Receive (javi-PC.localdomain:dynport-> host.1unlimited.com:http (1400))
- TCP Receive (javi-PC.localdomain:dynport-> host.1unlimited.com:http (1400))
- TCP Receive (javi-PC.localdomain:dynport-> host.1unlimited.com:http (1400))
- TCP Receive (javi-PC.localdomain:dynport-> host.1unlimited.com:http (920))
- TCP Receive (javi-PC.localdomain:dynport-> host.1unlimited.com:http (480))
- TCP Receive (javi-PC.localdomain:dynport-> host.1unlimited.com:http (1400))
- TCP Receive (javi-PC.localdomain:dynport-> host.1unlimited.com:http (360))
- TCP Receive (javi-PC.localdomain:dynport-> host.1unlimited.com:http (1040))
- TCP Receive (javi-PC.localdomain:dynport-> host.1unlimited.com:http (1400))
- TCP Receive (javi-PC.localdomain:dynport-> host.1unlimited.com:http (1400))
- TCP Receive (javi-PC.localdomain:dynport-> host.1unlimited.com:http (1400))
- TCP Receive (javi-PC.localdomain:dynport-> host.1unlimited.com:http (1400))

- TCP Receive (javi-PC.localdomain:dynport-> host.1unlimited.com:http (1400))
- TCP Receive (javi-PC.localdomain:dynport-> host.1unlimited.com:http (1400))
- TCP Receive (javi-PC.localdomain:dynport-> host.1unlimited.com:http (1400))
- TCP Receive (javi-PC.localdomain:dynport-> host.1unlimited.com:http (1400))
- TCP Receive (javi-PC.localdomain:dynport-> host.1unlimited.com:http (1400))
- TCP Receive (javi-PC.localdomain:dynport-> host.1unlimited.com:http (1400))
- TCP Receive (javi-PC.localdomain:dynport-> host.1unlimited.com:http (1400))
- TCP Receive (javi-PC.localdomain:dynport-> host.1unlimited.com:http (1400))
- TCP Receive (javi-PC.localdomain:dynport-> host.1unlimited.com:http (1400))
- TCP Receive (javi-PC.localdomain:dynport-> host.1unlimited.com:http (1240))
- TCP Receive (javi-PC.localdomain:dynport-> host.1unlimited.com:http (160))
- TCP Receive (javi-PC.localdomain:dynport-> host.1unlimited.com:http (1400))
- TCP Receive (javi-PC.localdomain:dynport-> host.1unlimited.com:http (1400))
- TCP Receive (javi-PC.localdomain:dynport-> host.1unlimited.com:http (2800))
- TCP Receive (javi-PC.localdomain:dynport-> host.1unlimited.com:http (1400))
- TCP Receive (javi-PC.localdomain:dynport-> host.1unlimited.com:http (1400))
- TCP Receive (javi-PC.localdomain:dynport-> host.1unlimited.com:http (1400))
- TCP Receive (javi-PC.localdomain:dynport-> host.1unlimited.com:http (1400))
- TCP Receive (javi-PC.localdomain:dynport-> host.1unlimited.com:http (1400))
- TCP Receive (javi-PC.localdomain:dynport-> host.1unlimited.com:http (1400))
- TCP Receive (javi-PC.localdomain:dynport-> host.1unlimited.com:http (1400))
- TCP Receive (javi-PC.localdomain:dynport-> host.1unlimited.com:http (1400))
- TCP Receive (javi-PC.localdomain:dynport-> host.1unlimited.com:http (1400))
- TCP Receive (javi-PC.localdomain:dynport-> host.1unlimited.com:http (1400))
- TCP Receive (javi-PC.localdomain:dynport-> host.1unlimited.com:http (720))
- TCP Receive (javi-PC.localdomain:dynport-> host.1unlimited.com:http (680))
- TCP Receive (javi-PC.localdomain:dynport-> host.1unlimited.com:http (1400))
- TCP Receive (javi-PC.localdomain:dynport-> host.1unlimited.com:http (1400))
- TCP Receive (javi-PC.localdomain:dynport-> host.1unlimited.com:http (1400))
- TCP Receive (javi-PC.localdomain:dynport-> host.1unlimited.com:http (1400))
- TCP Receive (javi-PC.localdomain:dynport-> host.1unlimited.com:http (1400))
- TCP Receive (javi-PC.localdomain:dynport-> host.1unlimited.com:http (2800))
- TCP Receive (javi-PC.localdomain:dynport-> host.1unlimited.com:http (1400))
- TCP Receive (javi-PC.localdomain:dynport-> host.1unlimited.com:http (1400))
- TCP Receive (javi-PC.localdomain:dynport-> host.1unlimited.com:http (1400))
- TCP Receive (javi-PC.localdomain:dynport-> host.1unlimited.com:http (1400))
- TCP Receive (javi-PC.localdomain:dynport-> host.1unlimited.com:http (2800))
- TCP Receive (javi-PC.localdomain:dynport-> host.1unlimited.com:http (1400))
- TCP Receive (javi-PC.localdomain:dynport-> host.1unlimited.com:http (200))
- TCP Receive (javi-PC.localdomain:dynport-> host.1unlimited.com:http (1260))
- TCP Receive (javi-PC.localdomain:dynport-> host.1unlimited.com:http (1460))
- TCP Receive (javi-PC.localdomain:dynport-> host.1unlimited.com:http (1280))
- TCP Receive (javi-PC.localdomain:dynport-> host.1unlimited.com:http (2800))
- TCP Receive (javi-PC.localdomain:dynport-> host.1unlimited.com:http (2800))
- TCP Receive (javi-PC.localdomain:dynport-> host.1unlimited.com:http (2800))
- TCP Receive (javi-PC.localdomain:dynport-> host.1unlimited.com:http (2800))
- TCP Receive (javi-PC.localdomain:dynport-> host.1unlimited.com:http (1400))
- TCP Receive (javi-PC.localdomain:dynport-> host.1unlimited.com:http (1400))
- TCP Receive (javi-PC.localdomain:dynport-> host.1unlimited.com:http (1400))
- TCP Receive (javi-PC.localdomain:dynport-> host.1unlimited.com:http (1400))
- TCP Receive (javi-PC.localdomain:dynport-> host.1unlimited.com:http (1400))
- TCP Receive (javi-PC.localdomain:dynport-> host.1unlimited.com:http (1400))
- TCP Receive (javi-PC.localdomain:dynport-> host.1unlimited.com:http (1400))
- TCP Receive (javi-PC.localdomain:dynport-> host.1unlimited.com:http (1400))
- TCP Receive (javi-PC.localdomain:dynport-> host.1unlimited.com:http (1400))
- TCP Receive (javi-PC.localdomain:dynport-> host.1unlimited.com:http (1400))
- TCP Receive (javi-PC.localdomain:dynport-> host.1unlimited.com:http (1400))

- TCP Receive (javi-PC.localdomain:dynport-> host.1unlimited.com:http (1400))
- TCP Receive (javi-PC.localdomain:dynport-> host.1unlimited.com:http (2480))
- TCP Receive (javi-PC.localdomain:dynport-> host.1unlimited.com:http (440))
- TCP Receive (javi-PC.localdomain:dynport-> host.1unlimited.com:http (1280))
- TCP Receive (javi-PC.localdomain:dynport-> host.1unlimited.com:http (1400))
- TCP Receive (javi-PC.localdomain:dynport-> host.1unlimited.com:http (1400))
- TCP Receive (javi-PC.localdomain:dynport-> host.1unlimited.com:http (2800))
- TCP Receive (javi-PC.localdomain:dynport-> host.1unlimited.com:http (2800))
- TCP Receive (javi-PC.localdomain:dynport-> host.1unlimited.com:http (1400))
- TCP Receive (javi-PC.localdomain:dynport-> host.1unlimited.com:http (1400))
- TCP Receive (javi-PC.localdomain:dynport-> host.1unlimited.com:http (1400))
- TCP Receive (javi-PC.localdomain:dynport-> host.1unlimited.com:http (1400))
- TCP Receive (javi-PC.localdomain:dynport-> host.1unlimited.com:http (3200))
- TCP Receive (javi-PC.localdomain:dynport-> host.1unlimited.com:http (1180))
- TCP Receive (javi-PC.localdomain:dynport-> host.1unlimited.com:http (1220))
- TCP Receive (javi-PC.localdomain:dynport-> host.1unlimited.com:http (2800))
- TCP Receive (javi-PC.localdomain:dynport-> host.1unlimited.com:http (1400))
- TCP Receive (javi-PC.localdomain:dynport-> host.1unlimited.com:http (1400))
- TCP Receive (javi-PC.localdomain:dynport-> host.1unlimited.com:http (1400))
- TCP Receive (javi-PC.localdomain:dynport-> host.1unlimited.com:http (1400))
- TCP Receive (javi-PC.localdomain:dynport-> host.1unlimited.com:http (1400))
- TCP Receive (javi-PC.localdomain:dynport-> host.1unlimited.com:http (1400))
- TCP Receive (javi-PC.localdomain:dynport-> host.1unlimited.com:http (1400))
- TCP Receive (javi-PC.localdomain:dynport-> host.1unlimited.com:http (1400))
- TCP Receive (javi-PC.localdomain:dynport-> host.1unlimited.com:http (1400))
- TCP Receive (javi-PC.localdomain:dynport-> host.1unlimited.com:http (1280))
- TCP Receive (javi-PC.localdomain:dynport-> host.1unlimited.com:http (120))
- TCP Receive (javi-PC.localdomain:dynport-> host.1unlimited.com:http (1400))
- TCP Receive (javi-PC.localdomain:dynport-> host.1unlimited.com:http (1400))
- TCP Receive (javi-PC.localdomain:dynport-> host.1unlimited.com:http (2800))
- TCP Receive (javi-PC.localdomain:dynport-> host.1unlimited.com:http (1400))
- TCP Receive (javi-PC.localdomain:dynport-> host.1unlimited.com:http (1400))
- TCP Receive (javi-PC.localdomain:dynport-> host.1unlimited.com:http (4200))
- TCP Receive (javi-PC.localdomain:dynport-> host.1unlimited.com:http (1400))
- TCP Receive (javi-PC.localdomain:dynport-> host.1unlimited.com:http (2800))
- TCP Receive (javi-PC.localdomain:dynport-> host.1unlimited.com:http (3560))
- TCP Receive (javi-PC.localdomain:dynport-> host.1unlimited.com:http (640))
- TCP Receive (javi-PC.localdomain:dynport-> host.1unlimited.com:http (1400))
- TCP Receive (javi-PC.localdomain:dynport-> host.1unlimited.com:http (1400))
- TCP Receive (javi-PC.localdomain:dynport-> host.1unlimited.com:http (1400))
- TCP Receive (javi-PC.localdomain:dynport-> host.1unlimited.com:http (1400))
- TCP Receive (javi-PC.localdomain:dynport-> host.1unlimited.com:http (1400))
- TCP Receive (javi-PC.localdomain:dynport-> host.1unlimited.com:http (1400))
- TCP Receive (javi-PC.localdomain:dynport-> host.1unlimited.com:http (1400))
- TCP Receive (javi-PC.localdomain:dynport-> host.1unlimited.com:http (1400))
- TCP Receive (javi-PC.localdomain:dynport-> host.1unlimited.com:http (1400))
- TCP Receive (javi-PC.localdomain:dynport-> host.1unlimited.com:http (1400))
- TCP Receive (javi-PC.localdomain:dynport-> host.1unlimited.com:http (2800))
- TCP Receive (javi-PC.localdomain:dynport-> host.1unlimited.com:http (1400))
- TCP Receive (javi-PC.localdomain:dynport-> host.1unlimited.com:http (1400))
- TCP Receive (javi-PC.localdomain:dynport-> host.1unlimited.com:http (240))
- TCP Receive (javi-PC.localdomain:dynport-> host.1unlimited.com:http (1160))
- TCP Receive (javi-PC.localdomain:dynport-> host.1unlimited.com:http (1460))
- TCP Receive (javi-PC.localdomain:dynport-> host.1unlimited.com:http (1340))
- TCP Receive (javi-PC.localdomain:dynport-> host.1unlimited.com:http (2800))
- TCP Receive (javi-PC.localdomain:dynport-> host.1unlimited.com:http (1400))

- TCP Receive (javi-PC.localdomain:dynport-> host.1unlimited.com:http (1400))
- TCP Receive (javi-PC.localdomain:dynport-> host.1unlimited.com:http (1400))
- TCP Receive (javi-PC.localdomain:dynport-> host.1unlimited.com:http (1400))
- TCP Receive (javi-PC.localdomain:dynport-> host.1unlimited.com:http (1400))
- TCP Receive (javi-PC.localdomain:dynport-> host.1unlimited.com:http (1400))
- TCP Receive (javi-PC.localdomain:dynport-> host.1unlimited.com:http (1400))
- TCP Receive (javi-PC.localdomain:dynport-> host.1unlimited.com:http (1400))
- TCP Receive (javi-PC.localdomain:dynport-> host.1unlimited.com:http (1400))
- TCP Receive (javi-PC.localdomain:dynport-> host.1unlimited.com:http (1120))
- TCP Receive (javi-PC.localdomain:dynport-> host.1unlimited.com:http (280))
- TCP Receive (javi-PC.localdomain:dynport-> host.1unlimited.com:http (1400))
- TCP Receive (javi-PC.localdomain:dynport-> host.1unlimited.com:http (1400))
- TCP Receive (javi-PC.localdomain:dynport-> host.1unlimited.com:http (1400))
- TCP Receive (javi-PC.localdomain:dynport-> host.1unlimited.com:http (1400))
- TCP Receive (javi-PC.localdomain:dynport-> host.1unlimited.com:http (1400))
- TCP Receive (javi-PC.localdomain:dynport-> host.1unlimited.com:http (1400))
- TCP Receive (javi-PC.localdomain:dynport-> host.1unlimited.com:http (1400))
- TCP Receive (javi-PC.localdomain:dynport-> host.1unlimited.com:http (1400))
- TCP Receive (javi-PC.localdomain:dynport-> host.1unlimited.com:http (1400))
- TCP Receive (javi-PC.localdomain:dynport-> host.1unlimited.com:http (560))
- TCP Receive (javi-PC.localdomain:dynport-> host.1unlimited.com:http (840))
- TCP Receive (javi-PC.localdomain:dynport-> host.1unlimited.com:http (1400))
- TCP Receive (javi-PC.localdomain:dynport-> host.1unlimited.com:http (1400))
- TCP Receive (javi-PC.localdomain:dynport-> host.1unlimited.com:http (1400))
- TCP Receive (javi-PC.localdomain:dynport-> host.1unlimited.com:http (1400))
- TCP Receive (javi-PC.localdomain:dynport-> host.1unlimited.com:http (1400))
- TCP Receive (javi-PC.localdomain:dynport-> host.1unlimited.com:http (1400))
- TCP Receive (javi-PC.localdomain:dynport-> host.1unlimited.com:http (1400))
- TCP Receive (javi-PC.localdomain:dynport-> host.1unlimited.com:http (1400))
- TCP Receive (javi-PC.localdomain:dynport-> host.1unlimited.com:http (1400))
- TCP Receive (javi-PC.localdomain:dynport-> host.1unlimited.com:http (600))
- TCP Receive (javi-PC.localdomain:dynport-> host.1unlimited.com:http (800))
- TCP Receive (javi-PC.localdomain:dynport-> host.1unlimited.com:http (1400))
- TCP Receive (javi-PC.localdomain:dynport-> host.1unlimited.com:http (1400))
- TCP Receive (javi-PC.localdomain:dynport-> host.1unlimited.com:http (1400))
- TCP Receive (javi-PC.localdomain:dynport-> host.1unlimited.com:http (1400))
- TCP Receive (javi-PC.localdomain:dynport-> host.1unlimited.com:http (1400))
- TCP Receive (javi-PC.localdomain:dynport-> host.1unlimited.com:http (1400))
- TCP Receive (javi-PC.localdomain:dynport-> host.1unlimited.com:http (1400))
- TCP Receive (javi-PC.localdomain:dynport-> host.1unlimited.com:http (1400))
- TCP Receive (javi-PC.localdomain:dynport-> host.1unlimited.com:http (1400))
- TCP Receive (javi-PC.localdomain:dynport-> host.1unlimited.com:http (1400))
- TCP Receive (javi-PC.localdomain:dynport-> host.1unlimited.com:http (1400))
- TCP Receive (javi-PC.localdomain:dynport-> host.1unlimited.com:http (1400))
- TCP Receive (javi-PC.localdomain:dynport-> host.1unlimited.com:http (1400))
- TCP Receive (javi-PC.localdomain:dynport-> host.1unlimited.com:http (1400))
- TCP Receive (javi-PC.localdomain:dynport-> host.1unlimited.com:http (1400))
- TCP Receive (javi-PC.localdomain:dynport-> host.1unlimited.com:http (1400))
- TCP Receive (javi-PC.localdomain:dynport-> host.1unlimited.com:http (1400))
- TCP Receive (javi-PC.localdomain:dynport-> host.1unlimited.com:http (1400))
- TCP Receive (javi-PC.localdomain:dynport-> host.1unlimited.com:http (1400))
- TCP Receive (javi-PC.localdomain:dynport-> host.1unlimited.com:http (40))
- TCP Receive (javi-PC.localdomain:dynport-> host.1unlimited.com:http (1360))
- TCP Receive (javi-PC.localdomain:dynport-> host.1unlimited.com:http (1400))
- TCP Receive (javi-PC.localdomain:dynport-> host.1unlimited.com:http (1400))
- TCP Receive (javi-PC.localdomain:dynport-> host.1unlimited.com:http (1400))
- TCP Receive (javi-PC.localdomain:dynport-> host.1unlimited.com:http (1400))

- TCP Receive (javi-PC.localdomain:dynport-> host.1unlimited.com:http (1400))
- TCP Receive (javi-PC.localdomain:dynport-> host.1unlimited.com:http (1400))
- TCP Receive (javi-PC.localdomain:dynport-> host.1unlimited.com:http (1400))
- TCP Receive (javi-PC.localdomain:dynport-> host.1unlimited.com:http (1400))
- TCP Receive (javi-PC.localdomain:dynport-> host.1unlimited.com:http (1400))
- TCP Receive (javi-PC.localdomain:dynport-> host.1unlimited.com:http (1400))
- TCP Receive (javi-PC.localdomain:dynport-> host.1unlimited.com:http (1400))
- TCP Receive (javi-PC.localdomain:dynport-> host.1unlimited.com:http (1400))
- TCP Receive (javi-PC.localdomain:dynport-> host.1unlimited.com:http (1400))
- TCP Receive (javi-PC.localdomain:dynport-> host.1unlimited.com:http (920))
- TCP Receive (javi-PC.localdomain:dynport-> host.1unlimited.com:http (480))
- TCP Receive (javi-PC.localdomain:dynport-> host.1unlimited.com:http (1400))
- TCP Receive (javi-PC.localdomain:dynport-> host.1unlimited.com:http (1400))
- TCP Receive (javi-PC.localdomain:dynport-> host.1unlimited.com:http (1400))
- TCP Receive (javi-PC.localdomain:dynport-> host.1unlimited.com:http (4200))
- TCP Receive (javi-PC.localdomain:dynport-> host.1unlimited.com:http (1400))
- TCP Receive (javi-PC.localdomain:dynport-> host.1unlimited.com:http (1400))
- TCP Receive (javi-PC.localdomain:dynport-> host.1unlimited.com:http (1400))
- TCP Receive (javi-PC.localdomain:dynport-> host.1unlimited.com:http (1400))
- TCP Receive (javi-PC.localdomain:dynport-> host.1unlimited.com:http (1400))
- TCP Receive (javi-PC.localdomain:dynport-> host.1unlimited.com:http (1400))
- TCP Receive (javi-PC.localdomain:dynport-> host.1unlimited.com:http (1400))
- TCP Receive (javi-PC.localdomain:dynport-> host.1unlimited.com:http (1400))
- TCP Receive (javi-PC.localdomain:dynport-> host.1unlimited.com:http (400))
- TCP Receive (javi-PC.localdomain:dynport-> host.1unlimited.com:http (1000))
- TCP Receive (javi-PC.localdomain:dynport-> host.1unlimited.com:http (1400))
- TCP Receive (javi-PC.localdomain:dynport-> host.1unlimited.com:http (1400))
- TCP Receive (javi-PC.localdomain:dynport-> host.1unlimited.com:http (1400))
- TCP Receive (javi-PC.localdomain:dynport-> host.1unlimited.com:http (1400))
- TCP Receive (javi-PC.localdomain:dynport-> host.1unlimited.com:http (1400))
- TCP Receive (javi-PC.localdomain:dynport-> host.1unlimited.com:http (1400))
- TCP Receive (javi-PC.localdomain:dynport-> host.1unlimited.com:http (1400))
- TCP Receive (javi-PC.localdomain:dynport-> host.1unlimited.com:http (1400))
- TCP Receive (javi-PC.localdomain:dynport-> host.1unlimited.com:http (1400))
- TCP Receive (javi-PC.localdomain:dynport-> host.1unlimited.com:http (2800))
- TCP Receive (javi-PC.localdomain:dynport-> host.1unlimited.com:http (1400))
- TCP Receive (javi-PC.localdomain:dynport-> host.1unlimited.com:http (1400))
- TCP Receive (javi-PC.localdomain:dynport-> host.1unlimited.com:http (1280))
- TCP Receive (javi-PC.localdomain:dynport-> host.1unlimited.com:http (120))
- TCP Receive (javi-PC.localdomain:dynport-> host.1unlimited.com:http (1400))
- TCP Receive (javi-PC.localdomain:dynport-> host.1unlimited.com:http (1400))
- TCP Receive (javi-PC.localdomain:dynport-> host.1unlimited.com:http (1400))
- TCP Receive (javi-PC.localdomain:dynport-> host.1unlimited.com:http (1400))
- TCP Receive (javi-PC.localdomain:dynport-> host.1unlimited.com:http (2800))
- TCP Receive (javi-PC.localdomain:dynport-> host.1unlimited.com:http (1400))
- TCP Receive (javi-PC.localdomain:dynport-> host.1unlimited.com:http (1400))
- TCP Receive (javi-PC.localdomain:dynport-> host.1unlimited.com:http (1400))
- TCP Receive (javi-PC.localdomain:dynport-> host.1unlimited.com:http (1400))
- TCP Receive (javi-PC.localdomain:dynport-> host.1unlimited.com:http (2800))
- TCP Receive (javi-PC.localdomain:dynport-> host.1unlimited.com:http (1400))
- TCP Receive (javi-PC.localdomain:dynport-> host.1unlimited.com:http (1400))
- TCP Receive (javi-PC.localdomain:dynport-> host.1unlimited.com:http (12680))
- TCP Receive (javi-PC.localdomain:dynport-> host.1unlimited.com:http (460))
- TCP Receive (javi-PC.localdomain:dynport-> host.1unlimited.com:http (1460))
- TCP Receive (javi-PC.localdomain:dynport-> host.1unlimited.com:http (1460))
- TCP Receive (javi-PC.localdomain:dynport-> host.1unlimited.com:http (1460))
- TCP Receive (javi-PC.localdomain:dynport-> host.1unlimited.com:http (1460))

- TCP Receive (javi-PC.localdomain:dynport-> host.1unlimited.com:http (1460))
- TCP Receive (javi-PC.localdomain:dynport-> host.1unlimited.com:http (1460))
- TCP Receive (javi-PC.localdomain:dynport-> host.1unlimited.com:http (500))
- TCP Receive (javi-PC.localdomain:dynport-> host.1unlimited.com:http (500))
- TCP Receive (javi-PC.localdomain:dynport-> host.1unlimited.com:http (10760))
- TCP Receive (javi-PC.localdomain:dynport-> host.1unlimited.com:http (920))
- TCP Receive (javi-PC.localdomain:dynport-> host.1unlimited.com:http (1460))
- TCP Receive (javi-PC.localdomain:dynport-> host.1unlimited.com:http (1460))
- TCP Receive (javi-PC.localdomain:dynport-> host.1unlimited.com:http (1460))
- TCP Receive (javi-PC.localdomain:dynport-> host.1unlimited.com:http (1460))
- TCP Receive (javi-PC.localdomain:dynport-> host.1unlimited.com:http (1460))
- TCP Receive (javi-PC.localdomain:dynport-> host.1unlimited.com:http (1460))
- TCP Receive (javi-PC.localdomain:dynport-> host.1unlimited.com:http (3752))
- TCP Receive (javi-PC.localdomain:dynport-> host.1unlimited.com:http (60488))
- TCP Receive (javi-PC.localdomain:dynport-> host.1unlimited.com:http (1))
- TCP Receive (javi-PC.localdomain:dynport-> host.1unlimited.com:http (3752))
- TCP Receive (javi-PC.localdomain:dynport-> host.1unlimited.com:http (43228))
- TCP Receive (javi-PC.localdomain:dynport-> host.1unlimited.com:http (760))
- TCP Receive (javi-PC.localdomain:dynport-> host.1unlimited.com:http (700))
- TCP Receive (javi-PC.localdomain:dynport-> host.1unlimited.com:http (1340))
- TCP Receive (javi-PC.localdomain:dynport-> host.1unlimited.com:http (2800))
- TCP Receive (javi-PC.localdomain:dynport-> host.1unlimited.com:http (1400))
- TCP Receive (javi-PC.localdomain:dynport-> host.1unlimited.com:http (1400))
- TCP Receive (javi-PC.localdomain:dynport-> host.1unlimited.com:http (1400))
- TCP Receive (javi-PC.localdomain:dynport-> host.1unlimited.com:http (1400))
- TCP Receive (javi-PC.localdomain:dynport-> host.1unlimited.com:http (2800))
- TCP Receive (javi-PC.localdomain:dynport-> host.1unlimited.com:http (1400))
- TCP Receive (javi-PC.localdomain:dynport-> host.1unlimited.com:http (1400))
- TCP Receive (javi-PC.localdomain:dynport-> host.1unlimited.com:http (1400))
- TCP Receive (javi-PC.localdomain:dynport-> host.1unlimited.com:http (1400))
- TCP Receive (javi-PC.localdomain:dynport-> host.1unlimited.com:http (1400))
- TCP Receive (javi-PC.localdomain:dynport-> host.1unlimited.com:http (240))
- TCP Receive (javi-PC.localdomain:dynport-> host.1unlimited.com:http (1160))
- TCP Receive (javi-PC.localdomain:dynport-> host.1unlimited.com:http (1400))
- TCP Receive (javi-PC.localdomain:dynport-> host.1unlimited.com:http (1400))
- TCP Receive (javi-PC.localdomain:dynport-> host.1unlimited.com:http (1400))
- TCP Receive (javi-PC.localdomain:dynport-> host.1unlimited.com:http (1400))
- TCP Receive (javi-PC.localdomain:dynport-> host.1unlimited.com:http (1400))
- TCP Receive (javi-PC.localdomain:dynport-> host.1unlimited.com:http (1400))
- TCP Receive (javi-PC.localdomain:dynport-> host.1unlimited.com:http (4200))
- TCP Receive (javi-PC.localdomain:dynport-> host.1unlimited.com:http (1400))
- TCP Receive (javi-PC.localdomain:dynport-> host.1unlimited.com:http (1400))
- TCP Receive (javi-PC.localdomain:dynport-> host.1unlimited.com:http (1400))
- TCP Receive (javi-PC.localdomain:dynport-> host.1unlimited.com:http (2520))
- TCP Receive (javi-PC.localdomain:dynport-> host.1unlimited.com:http (280))
- TCP Receive (javi-PC.localdomain:dynport-> host.1unlimited.com:http (1400))
- TCP Receive (javi-PC.localdomain:dynport-> host.1unlimited.com:http (2800))
- TCP Receive (javi-PC.localdomain:dynport-> host.1unlimited.com:http (1400))
- TCP Receive (javi-PC.localdomain:dynport-> host.1unlimited.com:http (1400))
- TCP Receive (javi-PC.localdomain:dynport-> host.1unlimited.com:http (1400))
- TCP Receive (javi-PC.localdomain:dynport-> host.1unlimited.com:http (1400))
- TCP Receive (javi-PC.localdomain:dynport-> host.1unlimited.com:http (1400))
- TCP Receive (javi-PC.localdomain:dynport-> host.1unlimited.com:http (1400))
- TCP Receive (javi-PC.localdomain:dynport-> host.1unlimited.com:http (1400))
- TCP Receive (javi-PC.localdomain:dynport-> host.1unlimited.com:http (1400))
- TCP Receive (javi-PC.localdomain:dynport-> host.1unlimited.com:http (1400))

- TCP Receive (javi-PC.localdomain:dynport-> host.1unlimited.com:http (1400))
- TCP Receive (javi-PC.localdomain:dynport-> host.1unlimited.com:http (600))
- TCP Receive (javi-PC.localdomain:dynport-> host.1unlimited.com:http (800))
- TCP Receive (javi-PC.localdomain:dynport-> host.1unlimited.com:http (2800))
- TCP Receive (javi-PC.localdomain:dynport-> host.1unlimited.com:http (1400))
- TCP Receive (javi-PC.localdomain:dynport-> host.1unlimited.com:http (2800))
- TCP Receive (javi-PC.localdomain:dynport-> host.1unlimited.com:http (4200))
- TCP Receive (javi-PC.localdomain:dynport-> host.1unlimited.com:http (1400))
- TCP Receive (javi-PC.localdomain:dynport-> host.1unlimited.com:http (1400))
- TCP Receive (javi-PC.localdomain:dynport-> host.1unlimited.com:http (1400))
- TCP Receive (javi-PC.localdomain:dynport-> host.1unlimited.com:http (1400))
- TCP Receive (javi-PC.localdomain:dynport-> host.1unlimited.com:http (2800))
- TCP Receive (javi-PC.localdomain:dynport-> host.1unlimited.com:http (80))
- TCP Receive (javi-PC.localdomain:dynport-> host.1unlimited.com:http (1320))
- TCP Receive (javi-PC.localdomain:dynport-> host.1unlimited.com:http (2800))
- TCP Receive (javi-PC.localdomain:dynport-> host.1unlimited.com:http (1400))
- TCP Receive (javi-PC.localdomain:dynport-> host.1unlimited.com:http (1400))
- TCP Receive (javi-PC.localdomain:dynport-> host.1unlimited.com:http (1400))
- TCP Receive (javi-PC.localdomain:dynport-> host.1unlimited.com:http (2800))
- TCP Receive (javi-PC.localdomain:dynport-> host.1unlimited.com:http (1400))
- TCP Receive (javi-PC.localdomain:dynport-> host.1unlimited.com:http (1400))
- TCP Receive (javi-PC.localdomain:dynport-> host.1unlimited.com:http (1400))
- TCP Receive (javi-PC.localdomain:dynport-> host.1unlimited.com:http (1400))
- TCP Receive (javi-PC.localdomain:dynport-> host.1unlimited.com:http (1400))
- TCP Receive (javi-PC.localdomain:dynport-> host.1unlimited.com:http (1400))
- TCP Receive (javi-PC.localdomain:dynport-> host.1unlimited.com:http (960))
- TCP Receive (javi-PC.localdomain:dynport-> host.1unlimited.com:http (440))
- TCP Receive (javi-PC.localdomain:dynport-> host.1unlimited.com:http (1400))
- TCP Receive (javi-PC.localdomain:dynport-> host.1unlimited.com:http (3440))
- TCP Receive (javi-PC.localdomain:dynport-> host.1unlimited.com:http (940))
- TCP Receive (javi-PC.localdomain:dynport-> host.1unlimited.com:http (1460))
- TCP Receive (javi-PC.localdomain:dynport-> host.1unlimited.com:http (1460))
- TCP Receive (javi-PC.localdomain:dynport-> host.1unlimited.com:http (1460))
- TCP Receive (javi-PC.localdomain:dynport-> host.1unlimited.com:http (1460))
- TCP Receive (javi-PC.localdomain:dynport-> host.1unlimited.com:http (1460))
- TCP Receive (javi-PC.localdomain:dynport-> host.1unlimited.com:http (1460))
- TCP Receive (javi-PC.localdomain:dynport-> host.1unlimited.com:http (3752))
- TCP Receive (javi-PC.localdomain:dynport-> host.1unlimited.com:http (60488))
- TCP Receive (javi-PC.localdomain:dynport-> host.1unlimited.com:http (1))
- TCP Receive (javi-PC.localdomain:dynport-> host.1unlimited.com:http (3752))
- TCP Receive (javi-PC.localdomain:dynport-> host.1unlimited.com:http (47728))
- TCP Receive (javi-PC.localdomain:dynport-> host.1unlimited.com:http (1400))
- TCP Receive (javi-PC.localdomain:dynport-> host.1unlimited.com:http (1400))
- TCP Receive (javi-PC.localdomain:dynport-> host.1unlimited.com:http (1400))
- TCP Receive (javi-PC.localdomain:dynport-> host.1unlimited.com:http (1400))
- TCP Receive (javi-PC.localdomain:dynport-> host.1unlimited.com:http (1400))
- TCP Receive (javi-PC.localdomain:dynport-> host.1unlimited.com:http (1400))
- TCP Receive (javi-PC.localdomain:dynport-> host.1unlimited.com:http (1400))
- TCP Receive (javi-PC.localdomain:dynport-> host.1unlimited.com:http (1400))
- TCP Receive (javi-PC.localdomain:dynport-> host.1unlimited.com:http (1400))
- TCP Receive (javi-PC.localdomain:dynport-> host.1unlimited.com:http (2800))
- TCP Receive (javi-PC.localdomain:dynport-> host.1unlimited.com:http (1400))
- TCP Receive (javi-PC.localdomain:dynport-> host.1unlimited.com:http (1400))
- TCP Receive (javi-PC.localdomain:dynport-> host.1unlimited.com:http (1200))
- TCP Receive (javi-PC.localdomain:dynport-> host.1unlimited.com:http (200))
- TCP Receive (javi-PC.localdomain:dynport-> host.1unlimited.com:http (1400))
- TCP Receive (javi-PC.localdomain:dynport-> host.1unlimited.com:http (1400))

- TCP Receive (javi-PC.localdomain:dynport-> host.1unlimited.com:http (1400))
- TCP Receive (javi-PC.localdomain:dynport-> host.1unlimited.com:http (2800))
- TCP Receive (javi-PC.localdomain:dynport-> host.1unlimited.com:http (1400))
- TCP Receive (javi-PC.localdomain:dynport-> host.1unlimited.com:http (1400))
- TCP Receive (javi-PC.localdomain:dynport-> host.1unlimited.com:http (1400))
- TCP Receive (javi-PC.localdomain:dynport-> host.1unlimited.com:http (1400))
- TCP Receive (javi-PC.localdomain:dynport-> host.1unlimited.com:http (1400))
- TCP Receive (javi-PC.localdomain:dynport-> host.1unlimited.com:http (1400))
- TCP Receive (javi-PC.localdomain:dynport-> host.1unlimited.com:http (2800))
- TCP Receive (javi-PC.localdomain:dynport-> host.1unlimited.com:http (1400))
- TCP Receive (javi-PC.localdomain:dynport-> host.1unlimited.com:http (1400))
- TCP Receive (javi-PC.localdomain:dynport-> host.1unlimited.com:http (1400))
- TCP Receive (javi-PC.localdomain:dynport-> host.1unlimited.com:http (1400))
- TCP Receive (javi-PC.localdomain:dynport-> host.1unlimited.com:http (2800))
- TCP Receive (javi-PC.localdomain:dynport-> host.1unlimited.com:http (1400))
- TCP Receive (javi-PC.localdomain:dynport-> host.1unlimited.com:http (1400))
- TCP Receive (javi-PC.localdomain:dynport-> host.1unlimited.com:http (1400))
- TCP Receive (javi-PC.localdomain:dynport-> host.1unlimited.com:http (1400))
- TCP Receive (javi-PC.localdomain:dynport-> host.1unlimited.com:http (1400))
- TCP Receive (javi-PC.localdomain:dynport-> host.1unlimited.com:http (1400))
- TCP Receive (javi-PC.localdomain:dynport-> host.1unlimited.com:http (1400))
- TCP Receive (javi-PC.localdomain:dynport-> host.1unlimited.com:http (1400))
- TCP Receive (javi-PC.localdomain:dynport-> host.1unlimited.com:http (440))
- TCP Receive (javi-PC.localdomain:dynport-> host.1unlimited.com:http (960))
- TCP Receive (javi-PC.localdomain:dynport-> host.1unlimited.com:http (1400))
- TCP Receive (javi-PC.localdomain:dynport-> host.1unlimited.com:http (1400))
- TCP Receive (javi-PC.localdomain:dynport-> host.1unlimited.com:http (1400))
- TCP Receive (javi-PC.localdomain:dynport-> host.1unlimited.com:http (1400))
- TCP Receive (javi-PC.localdomain:dynport-> host.1unlimited.com:http (1400))
- TCP Receive (javi-PC.localdomain:dynport-> host.1unlimited.com:http (1400))
- TCP Receive (javi-PC.localdomain:dynport-> host.1unlimited.com:http (1400))
- TCP Receive (javi-PC.localdomain:dynport-> host.1unlimited.com:http (1400))
- TCP Receive (javi-PC.localdomain:dynport-> host.1unlimited.com:http (1400))
- TCP Receive (javi-PC.localdomain:dynport-> host.1unlimited.com:http (1400))
- TCP Receive (javi-PC.localdomain:dynport-> host.1unlimited.com:http (1400))
- TCP Receive (javi-PC.localdomain:dynport-> host.1unlimited.com:http (1400))
- TCP Receive (javi-PC.localdomain:dynport-> host.1unlimited.com:http (1400))
- TCP Receive (javi-PC.localdomain:dynport-> host.1unlimited.com:http (1320))
- TCP Receive (javi-PC.localdomain:dynport-> host.1unlimited.com:http (80))
- TCP Receive (javi-PC.localdomain:dynport-> host.1unlimited.com:http (1400))
- TCP Receive (javi-PC.localdomain:dynport-> host.1unlimited.com:http (1400))
- TCP Receive (javi-PC.localdomain:dynport-> host.1unlimited.com:http (1400))
- TCP Receive (javi-PC.localdomain:dynport-> host.1unlimited.com:http (1400))
- TCP Receive (javi-PC.localdomain:dynport-> host.1unlimited.com:http (1400))
- TCP Receive (javi-PC.localdomain:dynport-> host.1unlimited.com:http (1400))
- TCP Receive (javi-PC.localdomain:dynport-> host.1unlimited.com:http (1400))
- TCP Receive (javi-PC.localdomain:dynport-> host.1unlimited.com:http (1400))
- TCP Receive (javi-PC.localdomain:dynport-> host.1unlimited.com:http (1400))
- TCP Receive (javi-PC.localdomain:dynport-> host.1unlimited.com:http (1400))
- TCP Receive (javi-PC.localdomain:dynport-> host.1unlimited.com:http (1400))
- TCP Receive (javi-PC.localdomain:dynport-> host.1unlimited.com:http (1400))
- TCP Receive (javi-PC.localdomain:dynport-> host.1unlimited.com:http (2800))
- TCP Receive (javi-PC.localdomain:dynport-> host.1unlimited.com:http (800))
- TCP Receive (javi-PC.localdomain:dynport-> host.1unlimited.com:http (660))
- TCP Receive (javi-PC.localdomain:dynport-> host.1unlimited.com:http (1340))
- TCP Receive (javi-PC.localdomain:dynport-> host.1unlimited.com:http (1400))
- TCP Receive (javi-PC.localdomain:dynport-> host.1unlimited.com:http (1400))

- TCP Receive (javi-PC.localdomain:dynport-> host.1unlimited.com:http (680))
- TCP Receive (javi-PC.localdomain:dynport-> host.1unlimited.com:http (720))
- TCP Receive (javi-PC.localdomain:dynport-> host.1unlimited.com:http (1400))
- TCP Receive (javi-PC.localdomain:dynport-> host.1unlimited.com:http (1400))
- TCP Receive (javi-PC.localdomain:dynport-> host.1unlimited.com:http (1400))
- TCP Receive (javi-PC.localdomain:dynport-> host.1unlimited.com:http (1400))
- TCP Receive (javi-PC.localdomain:dynport-> host.1unlimited.com:http (1400))
- TCP Receive (javi-PC.localdomain:dynport-> host.1unlimited.com:http (1400))
- TCP Receive (javi-PC.localdomain:dynport-> host.1unlimited.com:http (1400))
- TCP Receive (javi-PC.localdomain:dynport-> host.1unlimited.com:http (1400))
- TCP Receive (javi-PC.localdomain:dynport-> host.1unlimited.com:http (1400))
- TCP Receive (javi-PC.localdomain:dynport-> host.1unlimited.com:http (1400))
- TCP Receive (javi-PC.localdomain:dynport-> host.1unlimited.com:http (1400))
- TCP Receive (javi-PC.localdomain:dynport-> host.1unlimited.com:http (280))
- TCP Receive (javi-PC.localdomain:dynport-> host.1unlimited.com:http (1120))
- TCP Receive (javi-PC.localdomain:dynport-> host.1unlimited.com:http (1400))
- TCP Receive (javi-PC.localdomain:dynport-> host.1unlimited.com:http (1400))
- TCP Receive (javi-PC.localdomain:dynport-> host.1unlimited.com:http (1400))
- TCP Receive (javi-PC.localdomain:dynport-> host.1unlimited.com:http (1400))
- TCP Receive (javi-PC.localdomain:dynport-> host.1unlimited.com:http (1400))
- TCP Receive (javi-PC.localdomain:dynport-> host.1unlimited.com:http (1400))
- TCP Receive (javi-PC.localdomain:dynport-> host.1unlimited.com:http (1400))
- TCP Receive (javi-PC.localdomain:dynport-> host.1unlimited.com:http (1400))
- TCP Receive (javi-PC.localdomain:dynport-> host.1unlimited.com:http (8560))
- TCP Receive (javi-PC.localdomain:dynport-> host.1unlimited.com:http (200))
- TCP Receive (javi-PC.localdomain:dynport-> host.1unlimited.com:http (1460))
- TCP Receive (javi-PC.localdomain:dynport-> host.1unlimited.com:http (1460))
- TCP Receive (javi-PC.localdomain:dynport-> host.1unlimited.com:http (1460))
- TCP Receive (javi-PC.localdomain:dynport-> host.1unlimited.com:http (1460))
- TCP Receive (javi-PC.localdomain:dynport-> host.1unlimited.com:http (1460))
- TCP Receive (javi-PC.localdomain:dynport-> host.1unlimited.com:http (1460))
- TCP Receive (javi-PC.localdomain:dynport-> host.1unlimited.com:http (1460))
- TCP Receive (javi-PC.localdomain:dynport-> host.1unlimited.com:http (3752))
- TCP Receive (javi-PC.localdomain:dynport-> host.1unlimited.com:http (19328))
- TCP Receive (javi-PC.localdomain:dynport-> host.1unlimited.com:http (17960))
- TCP Receive (javi-PC.localdomain:dynport-> host.1unlimited.com:http (1020))
- TCP Receive (javi-PC.localdomain:dynport-> host.1unlimited.com:http (1460))
- TCP Receive (javi-PC.localdomain:dynport-> host.1unlimited.com:http (560))
- TCP Receive (javi-PC.localdomain:dynport-> host.1unlimited.com:http (1400))
- TCP Receive (javi-PC.localdomain:dynport-> host.1unlimited.com:http (16040))
- TCP Receive (javi-PC.localdomain:dynport-> host.1unlimited.com:http (20))
- TCP Receive (javi-PC.localdomain:dynport-> host.1unlimited.com:http (1460))
- TCP Receive (javi-PC.localdomain:dynport-> host.1unlimited.com:http (1460))
- TCP Receive (javi-PC.localdomain:dynport-> host.1unlimited.com:http (1460))
- TCP Receive (javi-PC.localdomain:dynport-> host.1unlimited.com:http (1460))
- TCP Receive (javi-PC.localdomain:dynport-> host.1unlimited.com:http (1460))
- TCP Receive (javi-PC.localdomain:dynport-> host.1unlimited.com:http (1460))
- TCP Receive (javi-PC.localdomain:dynport-> host.1unlimited.com:http (1460))
- TCP Receive (javi-PC.localdomain:dynport-> host.1unlimited.com:http (3752))
- TCP Receive (javi-PC.localdomain:dynport-> host.1unlimited.com:http (60488))
- TCP Receive (javi-PC.localdomain:dynport-> host.1unlimited.com:http (1))
- TCP Receive (javi-PC.localdomain:dynport-> host.1unlimited.com:http (3752))
- TCP Receive (javi-PC.localdomain:dynport-> host.1unlimited.com:http (12188))
- TCP Receive (javi-PC.localdomain:dynport-> host.1unlimited.com:http (1400))
- TCP Receive (javi-PC.localdomain:dynport-> host.1unlimited.com:http (4200))
- TCP Receive (javi-PC.localdomain:dynport-> host.1unlimited.com:http (3320))

- TCP Receive (javi-PC.localdomain:dynport-> host.1unlimited.com:http (880))
- TCP Receive (javi-PC.localdomain:dynport-> host.1unlimited.com:http (1400))
- TCP Receive (javi-PC.localdomain:dynport-> host.1unlimited.com:http (4200))
- TCP Receive (javi-PC.localdomain:dynport-> host.1unlimited.com:http (1400))
- TCP Receive (javi-PC.localdomain:dynport-> host.1unlimited.com:http (1400))
- TCP Receive (javi-PC.localdomain:dynport-> host.1unlimited.com:http (11200))
- TCP Receive (javi-PC.localdomain:dynport-> host.1unlimited.com:http (480))
- TCP Receive (javi-PC.localdomain:dynport-> host.1unlimited.com:http (1460))
- TCP Receive (javi-PC.localdomain:dynport-> host.1unlimited.com:http (1460))
- TCP Receive (javi-PC.localdomain:dynport-> host.1unlimited.com:http (1460))
- TCP Receive (javi-PC.localdomain:dynport-> host.1unlimited.com:http (1460))
- TCP Receive (javi-PC.localdomain:dynport-> host.1unlimited.com:http (1460))
- TCP Receive (javi-PC.localdomain:dynport-> host.1unlimited.com:http (1460))
- TCP Receive (javi-PC.localdomain:dynport-> host.1unlimited.com:http (1460))
- TCP Receive (javi-PC.localdomain:dynport-> host.1unlimited.com:http (3752))
- TCP Receive (javi-PC.localdomain:dynport-> host.1unlimited.com:http (60488))
- TCP Receive (javi-PC.localdomain:dynport-> host.1unlimited.com:http (1))
- TCP Receive (javi-PC.localdomain:dynport-> host.1unlimited.com:http (3752))
- TCP Receive (javi-PC.localdomain:dynport-> host.1unlimited.com:http (5368))
- TCP Receive (javi-PC.localdomain:dynport-> host.1unlimited.com:http (5600))
- TCP Receive (javi-PC.localdomain:dynport-> host.1unlimited.com:http (1400))
- TCP Receive (javi-PC.localdomain:dynport-> host.1unlimited.com:http (2800))
- TCP Receive (javi-PC.localdomain:dynport-> host.1unlimited.com:http (1400))
- TCP Receive (javi-PC.localdomain:dynport-> host.1unlimited.com:http (1400))
- TCP Receive (javi-PC.localdomain:dynport-> host.1unlimited.com:http (1400))
- TCP Receive (javi-PC.localdomain:dynport-> host.1unlimited.com:http (1400))
- TCP Receive (javi-PC.localdomain:dynport-> host.1unlimited.com:http (1400))
- TCP Receive (javi-PC.localdomain:dynport-> host.1unlimited.com:http (1400))
- TCP Receive (javi-PC.localdomain:dynport-> host.1unlimited.com:http (1400))
- TCP Receive (javi-PC.localdomain:dynport-> host.1unlimited.com:http (200))
- TCP Receive (javi-PC.localdomain:dynport-> host.1unlimited.com:http (1200))
- TCP Receive (javi-PC.localdomain:dynport-> host.1unlimited.com:http (1400))
- TCP Receive (javi-PC.localdomain:dynport-> host.1unlimited.com:http (1400))
- TCP Receive (javi-PC.localdomain:dynport-> host.1unlimited.com:http (1400))
- TCP Receive (javi-PC.localdomain:dynport-> host.1unlimited.com:http (1400))
- TCP Receive (javi-PC.localdomain:dynport-> host.1unlimited.com:http (1400))
- TCP Receive (javi-PC.localdomain:dynport-> host.1unlimited.com:http (1400))
- TCP Receive (javi-PC.localdomain:dynport-> host.1unlimited.com:http (1400))
- TCP Receive (javi-PC.localdomain:dynport-> host.1unlimited.com:http (1400))
- TCP Receive (javi-PC.localdomain:dynport-> host.1unlimited.com:http (1400))
- TCP Receive (javi-PC.localdomain:dynport-> host.1unlimited.com:http (1400))
- TCP Receive (javi-PC.localdomain:dynport-> host.1unlimited.com:http (1400))
- TCP Receive (javi-PC.localdomain:dynport-> host.1unlimited.com:http (1400))
- TCP Receive (javi-PC.localdomain:dynport-> host.1unlimited.com:http (1400))
- TCP Receive (javi-PC.localdomain:dynport-> host.1unlimited.com:http (1400))
- TCP Receive (javi-PC.localdomain:dynport-> host.1unlimited.com:http (1400))
- TCP Receive (javi-PC.localdomain:dynport-> host.1unlimited.com:http (1400))
- TCP Receive (javi-PC.localdomain:dynport-> host.1unlimited.com:http (1400))
- TCP Receive (javi-PC.localdomain:dynport-> host.1unlimited.com:http (1400))
- TCP Receive (javi-PC.localdomain:dynport-> host.1unlimited.com:http (840))
- TCP Receive (javi-PC.localdomain:dynport-> host.1unlimited.com:http (560))
- TCP Receive (javi-PC.localdomain:dynport-> host.1unlimited.com:http (1400))
- TCP Receive (javi-PC.localdomain:dynport-> host.1unlimited.com:http (1400))
- TCP Receive (javi-PC.localdomain:dynport-> host.1unlimited.com:http (1400))
- TCP Receive (javi-PC.localdomain:dynport-> host.1unlimited.com:http (1400))
- TCP Receive (javi-PC.localdomain:dynport-> host.1unlimited.com:http (2800))
- TCP Receive (javi-PC.localdomain:dynport-> host.1unlimited.com:http (1400))
- TCP Receive (javi-PC.localdomain:dynport-> host.1unlimited.com:http (1400))

- TCP Receive (javi-PC.localdomain:dynport-> host.1unlimited.com:http (1400))
- TCP Receive (javi-PC.localdomain:dynport-> host.1unlimited.com:http (1400))
- TCP Receive (javi-PC.localdomain:dynport-> host.1unlimited.com:http (1400))
- TCP Receive (javi-PC.localdomain:dynport-> host.1unlimited.com:http (1400))
- TCP Receive (javi-PC.localdomain:dynport-> host.1unlimited.com:http (1400))
- TCP Receive (javi-PC.localdomain:dynport-> host.1unlimited.com:http (1400))
- TCP Receive (javi-PC.localdomain:dynport-> host.1unlimited.com:http (320))
- TCP Receive (javi-PC.localdomain:dynport-> host.1unlimited.com:http (1080))
- TCP Receive (javi-PC.localdomain:dynport-> host.1unlimited.com:http (1400))
- TCP Receive (javi-PC.localdomain:dynport-> host.1unlimited.com:http (1400))
- TCP Receive (javi-PC.localdomain:dynport-> host.1unlimited.com:http (1400))
- TCP Receive (javi-PC.localdomain:dynport-> host.1unlimited.com:http (1400))
- TCP Receive (javi-PC.localdomain:dynport-> host.1unlimited.com:http (1400))
- TCP Receive (javi-PC.localdomain:dynport-> host.1unlimited.com:http (1400))
- TCP Receive (javi-PC.localdomain:dynport-> host.1unlimited.com:http (1400))
- TCP Receive (javi-PC.localdomain:dynport-> host.1unlimited.com:http (1400))
- TCP Receive (javi-PC.localdomain:dynport-> host.1unlimited.com:http (1400))
- TCP Receive (javi-PC.localdomain:dynport-> host.1unlimited.com:http (1400))
- TCP Receive (javi-PC.localdomain:dynport-> host.1unlimited.com:http (1400))
- TCP Receive (javi-PC.localdomain:dynport-> host.1unlimited.com:http (1400))
- TCP Receive (javi-PC.localdomain:dynport-> host.1unlimited.com:http (1400))
- TCP Receive (javi-PC.localdomain:dynport-> host.1unlimited.com:http (1400))
- TCP Receive (javi-PC.localdomain:dynport-> host.1unlimited.com:http (1400))
- TCP Receive (javi-PC.localdomain:dynport-> host.1unlimited.com:http (1200))
- TCP Receive (javi-PC.localdomain:dynport-> host.1unlimited.com:http (200))
- TCP Receive (javi-PC.localdomain:dynport-> host.1unlimited.com:http (1400))
- TCP Receive (javi-PC.localdomain:dynport-> host.1unlimited.com:http (1400))
- TCP Receive (javi-PC.localdomain:dynport-> host.1unlimited.com:http (1400))
- TCP Receive (javi-PC.localdomain:dynport-> host.1unlimited.com:http (1400))
- TCP Receive (javi-PC.localdomain:dynport-> host.1unlimited.com:http (1400))
- TCP Receive (javi-PC.localdomain:dynport-> host.1unlimited.com:http (1400))
- TCP Receive (javi-PC.localdomain:dynport-> host.1unlimited.com:http (1400))
- TCP Receive (javi-PC.localdomain:dynport-> host.1unlimited.com:http (1400))
- TCP Receive (javi-PC.localdomain:dynport-> host.1unlimited.com:http (1080))
- TCP Receive (javi-PC.localdomain:dynport-> host.1unlimited.com:http (320))
- TCP Receive (javi-PC.localdomain:dynport-> host.1unlimited.com:http (1400))
- TCP Receive (javi-PC.localdomain:dynport-> host.1unlimited.com:http (1400))
- TCP Receive (javi-PC.localdomain:dynport-> host.1unlimited.com:http (1400))
- TCP Receive (javi-PC.localdomain:dynport-> host.1unlimited.com:http (1400))
- TCP Receive (javi-PC.localdomain:dynport-> host.1unlimited.com:http (1400))
- TCP Receive (javi-PC.localdomain:dynport-> host.1unlimited.com:http (1400))
- TCP Receive (javi-PC.localdomain:dynport-> host.1unlimited.com:http (1400))
- TCP Receive (javi-PC.localdomain:dynport-> host.1unlimited.com:http (2800))
- TCP Receive (javi-PC.localdomain:dynport-> host.1unlimited.com:http (1400))
- TCP Receive (javi-PC.localdomain:dynport-> host.1unlimited.com:http (1400))
- TCP Receive (javi-PC.localdomain:dynport-> host.1unlimited.com:http (2800))
- TCP Receive (javi-PC.localdomain:dynport-> host.1unlimited.com:http (1960))
- TCP Receive (javi-PC.localdomain:dynport-> host.1unlimited.com:http (840))
- TCP Receive (javi-PC.localdomain:dynport-> host.1unlimited.com:http (2800))
- TCP Receive (javi-PC.localdomain:dynport-> host.1unlimited.com:http (1400))
- TCP Receive (javi-PC.localdomain:dynport-> host.1unlimited.com:http (2800))
- TCP Receive (javi-PC.localdomain:dynport-> host.1unlimited.com:http (2800))
- TCP Receive (javi-PC.localdomain:dynport-> host.1unlimited.com:http (1400))
- TCP Receive (javi-PC.localdomain:dynport-> host.1unlimited.com:http (1400))
- TCP Receive (javi-PC.localdomain:dynport-> host.1unlimited.com:http (1400))
- TCP Receive (javi-PC.localdomain:dynport-> host.1unlimited.com:http (4200))
- TCP Receive (javi-PC.localdomain:dynport-> host.1unlimited.com:http (2800))

- TCP Receive (javi-PC.localdomain:dynport-> host.1unlimited.com:http (2800))
- TCP Receive (javi-PC.localdomain:dynport-> host.1unlimited.com:http (2080))
- TCP Receive (javi-PC.localdomain:dynport-> host.1unlimited.com:http (720))
- TCP Receive (javi-PC.localdomain:dynport-> host.1unlimited.com:http (1400))
- TCP Receive (javi-PC.localdomain:dynport-> host.1unlimited.com:http (1400))
- TCP Receive (javi-PC.localdomain:dynport-> host.1unlimited.com:http (1400))
- TCP Receive (javi-PC.localdomain:dynport-> host.1unlimited.com:http (1400))
- TCP Receive (javi-PC.localdomain:dynport-> host.1unlimited.com:http (1400))
- TCP Receive (javi-PC.localdomain:dynport-> host.1unlimited.com:http (1400))
- TCP Receive (javi-PC.localdomain:dynport-> host.1unlimited.com:http (1400))
- TCP Receive (javi-PC.localdomain:dynport-> host.1unlimited.com:http (40))
- TCP Receive (javi-PC.localdomain:dynport-> host.1unlimited.com:http (1360))
- TCP Receive (javi-PC.localdomain:dynport-> host.1unlimited.com:http (2800))
- TCP Receive (javi-PC.localdomain:dynport-> host.1unlimited.com:http (1400))
- TCP Receive (javi-PC.localdomain:dynport-> host.1unlimited.com:http (2800))
- TCP Receive (javi-PC.localdomain:dynport-> host.1unlimited.com:http (1400))
- TCP Receive (javi-PC.localdomain:dynport-> host.1unlimited.com:http (1400))
- TCP Receive (javi-PC.localdomain:dynport-> host.1unlimited.com:http (1400))
- TCP Receive (javi-PC.localdomain:dynport-> host.1unlimited.com:http (1400))
- TCP Receive (javi-PC.localdomain:dynport-> host.1unlimited.com:http (1400))
- TCP Receive (javi-PC.localdomain:dynport-> host.1unlimited.com:http (1400))
- TCP Receive (javi-PC.localdomain:dynport-> host.1unlimited.com:http (1400))
- TCP Receive (javi-PC.localdomain:dynport-> host.1unlimited.com:http (1400))
- TCP Receive (javi-PC.localdomain:dynport-> host.1unlimited.com:http (920))
- TCP Receive (javi-PC.localdomain:dynport-> host.1unlimited.com:http (480))
- TCP Receive (javi-PC.localdomain:dynport-> host.1unlimited.com:http (1400))
- TCP Receive (javi-PC.localdomain:dynport-> host.1unlimited.com:http (1400))
- TCP Receive (javi-PC.localdomain:dynport-> host.1unlimited.com:http (1400))
- TCP Receive (javi-PC.localdomain:dynport-> host.1unlimited.com:http (1400))
- TCP Receive (javi-PC.localdomain:dynport-> host.1unlimited.com:http (1400))
- TCP Receive (javi-PC.localdomain:dynport-> host.1unlimited.com:http (1400))
- TCP Receive (javi-PC.localdomain:dynport-> host.1unlimited.com:http (1400))
- TCP Receive (javi-PC.localdomain:dynport-> host.1unlimited.com:http (1400))
- TCP Receive (javi-PC.localdomain:dynport-> host.1unlimited.com:http (1400))
- TCP Receive (javi-PC.localdomain:dynport-> host.1unlimited.com:http (1400))
- TCP Receive (javi-PC.localdomain:dynport-> host.1unlimited.com:http (1400))
- TCP Receive (javi-PC.localdomain:dynport-> host.1unlimited.com:http (1400))
- TCP Receive (javi-PC.localdomain:dynport-> host.1unlimited.com:http (1400))
- TCP Receive (javi-PC.localdomain:dynport-> host.1unlimited.com:http (1400))
- TCP Receive (javi-PC.localdomain:dynport-> host.1unlimited.com:http (1400))
- TCP Receive (javi-PC.localdomain:dynport-> host.1unlimited.com:http (1400))
- TCP Receive (javi-PC.localdomain:dynport-> host.1unlimited.com:http (1400))
- TCP Receive (javi-PC.localdomain:dynport-> host.1unlimited.com:http (1400))
- TCP Receive (javi-PC.localdomain:dynport-> host.1unlimited.com:http (1400))
- TCP Receive (javi-PC.localdomain:dynport-> host.1unlimited.com:http (1400))
- TCP Receive (javi-PC.localdomain:dynport-> host.1unlimited.com:http (1400))
- TCP Receive (javi-PC.localdomain:dynport-> host.1unlimited.com:http (1400))
- TCP Receive (javi-PC.localdomain:dynport-> host.1unlimited.com:http (1400))
- TCP Receive (javi-PC.localdomain:dynport-> host.1unlimited.com:http (1400))
- TCP Receive (javi-PC.localdomain:dynport-> host.1unlimited.com:http (1400))
- TCP Receive (javi-PC.localdomain:dynport-> host.1unlimited.com:http (1400))
- TCP Receive (javi-PC.localdomain:dynport-> host.1unlimited.com:http (1400))
- TCP Receive (javi-PC.localdomain:dynport-> host.1unlimited.com:http (1400))
- TCP Receive (javi-PC.localdomain:dynport-> host.1unlimited.com:http (1400))
- TCP Receive (javi-PC.localdomain:dynport-> host.1unlimited.com:http (1400))

- TCP Receive (javi-PC.localdomain:dynport-> host.1unlimited.com:http (1400))
- TCP Receive (javi-PC.localdomain:dynport-> host.1unlimited.com:http (1400))
- TCP Receive (javi-PC.localdomain:dynport-> host.1unlimited.com:http (1400))
- TCP Receive (javi-PC.localdomain:dynport-> host.1unlimited.com:http (1400))
- TCP Receive (javi-PC.localdomain:dynport-> host.1unlimited.com:http (1400))
- TCP Receive (javi-PC.localdomain:dynport-> host.1unlimited.com:http (1400))
- TCP Receive (javi-PC.localdomain:dynport-> host.1unlimited.com:http (1400))
- TCP Receive (javi-PC.localdomain:dynport-> host.1unlimited.com:http (1400))
- TCP Receive (javi-PC.localdomain:dynport-> host.1unlimited.com:http (1040))
- TCP Receive (javi-PC.localdomain:dynport-> host.1unlimited.com:http (360))
- TCP Receive (javi-PC.localdomain:dynport-> host.1unlimited.com:http (2800))
- TCP Receive (javi-PC.localdomain:dynport-> host.1unlimited.com:http (1400))
- TCP Receive (javi-PC.localdomain:dynport-> host.1unlimited.com:http (1400))
- TCP Receive (javi-PC.localdomain:dynport-> host.1unlimited.com:http (1400))
- TCP Receive (javi-PC.localdomain:dynport-> host.1unlimited.com:http (400))
- TCP Receive (javi-PC.localdomain:dynport-> host.1unlimited.com:http (1000))
- TCP Receive (javi-PC.localdomain:dynport-> host.1unlimited.com:http (1400))
- TCP Receive (javi-PC.localdomain:dynport-> host.1unlimited.com:http (1400))
- TCP Receive (javi-PC.localdomain:dynport-> host.1unlimited.com:http (1400))
- TCP Receive (javi-PC.localdomain:dynport-> host.1unlimited.com:http (1400))
- TCP Receive (javi-PC.localdomain:dynport-> host.1unlimited.com:http (1400))
- TCP Receive (javi-PC.localdomain:dynport-> host.1unlimited.com:http (1400))
- TCP Receive (javi-PC.localdomain:dynport-> host.1unlimited.com:http (1400))
- TCP Receive (javi-PC.localdomain:dynport-> host.1unlimited.com:http (1400))
- TCP Receive (javi-PC.localdomain:dynport-> host.1unlimited.com:http (1400))
- TCP Receive (javi-PC.localdomain:dynport-> host.1unlimited.com:http (520))
- TCP Receive (javi-PC.localdomain:dynport-> host.1unlimited.com:http (880))
- TCP Receive (javi-PC.localdomain:dynport-> host.1unlimited.com:http (1400))
- TCP Receive (javi-PC.localdomain:dynport-> host.1unlimited.com:http (1400))
- TCP Receive (javi-PC.localdomain:dynport-> host.1unlimited.com:http (1400))
- TCP Receive (javi-PC.localdomain:dynport-> host.1unlimited.com:http (1400))
- TCP Receive (javi-PC.localdomain:dynport-> host.1unlimited.com:http (1400))
- TCP Receive (javi-PC.localdomain:dynport-> host.1unlimited.com:http (1400))
- TCP Receive (javi-PC.localdomain:dynport-> host.1unlimited.com:http (1400))
- TCP Receive (javi-PC.localdomain:dynport-> host.1unlimited.com:http (1400))
- TCP Receive (javi-PC.localdomain:dynport-> host.1unlimited.com:http (1400))
- TCP Receive (javi-PC.localdomain:dynport-> host.1unlimited.com:http (1400))
- TCP Receive (javi-PC.localdomain:dynport-> host.1unlimited.com:http (1400))
- TCP Receive (javi-PC.localdomain:dynport-> host.1unlimited.com:http (1400))
- TCP Receive (javi-PC.localdomain:dynport-> host.1unlimited.com:http (1400))
- TCP Receive (javi-PC.localdomain:dynport-> host.1unlimited.com:http (1400))
- TCP Receive (javi-PC.localdomain:dynport-> host.1unlimited.com:http (1400))
- TCP Receive (javi-PC.localdomain:dynport-> host.1unlimited.com:http (1400))
- TCP Receive (javi-PC.localdomain:dynport-> host.1unlimited.com:http (1280))
- TCP Receive (javi-PC.localdomain:dynport-> host.1unlimited.com:http (120))
- TCP Receive (javi-PC.localdomain:dynport-> host.1unlimited.com:http (1400))
- TCP Receive (javi-PC.localdomain:dynport-> host.1unlimited.com:http (1400))
- TCP Receive (javi-PC.localdomain:dynport-> host.1unlimited.com:http (1400))
- TCP Receive (javi-PC.localdomain:dynport-> host.1unlimited.com:http (1400))
- TCP Receive (javi-PC.localdomain:dynport-> host.1unlimited.com:http (1400))
- TCP Receive (javi-PC.localdomain:dynport-> host.1unlimited.com:http (1400))
- TCP Receive (javi-PC.localdomain:dynport-> host.1unlimited.com:http (1400))
- TCP Receive (javi-PC.localdomain:dynport-> host.1unlimited.com:http (1400))
- TCP Receive (javi-PC.localdomain:dynport-> host.1unlimited.com:http (1400))
- TCP Receive (javi-PC.localdomain:dynport-> host.1unlimited.com:http (1400))
- TCP Receive (javi-PC.localdomain:dynport-> host.1unlimited.com:http (1400))

- TCP Receive (javi-PC.localdomain:dynport-> host.1unlimited.com:http (1400))
- TCP Receive (javi-PC.localdomain:dynport-> host.1unlimited.com:http (2800))
- TCP Receive (javi-PC.localdomain:dynport-> host.1unlimited.com:http (760))
- TCP Receive (javi-PC.localdomain:dynport-> host.1unlimited.com:http (640))
- TCP Receive (javi-PC.localdomain:dynport-> host.1unlimited.com:http (1400))
- TCP Receive (javi-PC.localdomain:dynport-> host.1unlimited.com:http (1400))
- TCP Receive (javi-PC.localdomain:dynport-> host.1unlimited.com:http (1400))
- TCP Receive (javi-PC.localdomain:dynport-> host.1unlimited.com:http (1400))
- TCP Receive (javi-PC.localdomain:dynport-> host.1unlimited.com:http (1400))
- TCP Receive (javi-PC.localdomain:dynport-> host.1unlimited.com:http (1400))
- TCP Receive (javi-PC.localdomain:dynport-> host.1unlimited.com:http (1400))
- TCP Receive (javi-PC.localdomain:dynport-> host.1unlimited.com:http (1400))
- TCP Receive (javi-PC.localdomain:dynport-> host.1unlimited.com:http (1400))
- TCP Receive (javi-PC.localdomain:dynport-> host.1unlimited.com:http (1400))
- TCP Receive (javi-PC.localdomain:dynport-> host.1unlimited.com:http (1400))
- TCP Receive (javi-PC.localdomain:dynport-> host.1unlimited.com:http (1400))
- TCP Receive (javi-PC.localdomain:dynport-> host.1unlimited.com:http (1400))
- TCP Receive (javi-PC.localdomain:dynport-> host.1unlimited.com:http (1400))
- TCP Receive (javi-PC.localdomain:dynport-> host.1unlimited.com:http (1400))
- TCP Receive (javi-PC.localdomain:dynport-> host.1unlimited.com:http (1400))
- TCP Receive (javi-PC.localdomain:dynport-> host.1unlimited.com:http (1400))
- TCP Receive (javi-PC.localdomain:dynport-> host.1unlimited.com:http (1400))
- TCP Receive (javi-PC.localdomain:dynport-> host.1unlimited.com:http (1400))
- TCP Receive (javi-PC.localdomain:dynport-> host.1unlimited.com:http (1400))
- TCP Receive (javi-PC.localdomain:dynport-> host.1unlimited.com:http (1400))
- TCP Receive (javi-PC.localdomain:dynport-> host.1unlimited.com:http (240))
- TCP Receive (javi-PC.localdomain:dynport-> host.1unlimited.com:http (1160))
- TCP Receive (javi-PC.localdomain:dynport-> host.1unlimited.com:http (1400))
- TCP Receive (javi-PC.localdomain:dynport-> host.1unlimited.com:http (1400))
- TCP Receive (javi-PC.localdomain:dynport-> host.1unlimited.com:http (1400))
- TCP Receive (javi-PC.localdomain:dynport-> host.1unlimited.com:http (1400))
- TCP Receive (javi-PC.localdomain:dynport-> host.1unlimited.com:http (1400))
- TCP Receive (javi-PC.localdomain:dynport-> host.1unlimited.com:http (1400))
- TCP Receive (javi-PC.localdomain:dynport-> host.1unlimited.com:http (1400))
- TCP Receive (javi-PC.localdomain:dynport-> host.1unlimited.com:http (1400))
- TCP Receive (javi-PC.localdomain:dynport-> host.1unlimited.com:http (1400))
- TCP Receive (javi-PC.localdomain:dynport-> host.1unlimited.com:http (1400))
- TCP Receive (javi-PC.localdomain:dynport-> host.1unlimited.com:http (1400))
- TCP Receive (javi-PC.localdomain:dynport-> host.1unlimited.com:http (1400))
- TCP Receive (javi-PC.localdomain:dynport-> host.1unlimited.com:http (1400))
- TCP Receive (javi-PC.localdomain:dynport-> host.1unlimited.com:http (1400))
- TCP Receive (javi-PC.localdomain:dynport-> host.1unlimited.com:http (1400))
- TCP Receive (javi-PC.localdomain:dynport-> host.1unlimited.com:http (1400))
- TCP Receive (javi-PC.localdomain:dynport-> host.1unlimited.com:http (1400))
- TCP Receive (javi-PC.localdomain:dynport-> host.1unlimited.com:http (1400))
- TCP Receive (javi-PC.localdomain:dynport-> host.1unlimited.com:http (1400))
- TCP Receive (javi-PC.localdomain:dynport-> host.1unlimited.com:http (1400))
- TCP Receive (javi-PC.localdomain:dynport-> host.1unlimited.com:http (1400))
- TCP Receive (javi-PC.localdomain:dynport-> host.1unlimited.com:http (1400))
- TCP Receive (javi-PC.localdomain:dynport-> host.1unlimited.com:http (1400))
- TCP Receive (javi-PC.localdomain:dynport-> host.1unlimited.com:http (2800))
- TCP Receive (javi-PC.localdomain:dynport-> host.1unlimited.com:http (1400))
- TCP Receive (javi-PC.localdomain:dynport-> host.1unlimited.com:http (2800))
- TCP Receive (javi-PC.localdomain:dynport-> host.1unlimited.com:http (880))
- TCP Receive (javi-PC.localdomain:dynport-> host.1unlimited.com:http (580))

- TCP Receive (javi-PC.localdomain:dynport-> host.1unlimited.com:http (1460))
- TCP Receive (javi-PC.localdomain:dynport-> host.1unlimited.com:http (1280))
- TCP Receive (javi-PC.localdomain:dynport-> host.1unlimited.com:http (1400))
- TCP Receive (javi-PC.localdomain:dynport-> host.1unlimited.com:http (1400))
- TCP Receive (javi-PC.localdomain:dynport-> host.1unlimited.com:http (1400))
- TCP Receive (javi-PC.localdomain:dynport-> host.1unlimited.com:http (1400))
- TCP Receive (javi-PC.localdomain:dynport-> host.1unlimited.com:http (1400))
- TCP Receive (javi-PC.localdomain:dynport-> host.1unlimited.com:http (1120))
- TCP Receive (javi-PC.localdomain:dynport-> host.1unlimited.com:http (280))
- TCP Receive (javi-PC.localdomain:dynport-> host.1unlimited.com:http (1400))
- TCP Receive (javi-PC.localdomain:dynport-> host.1unlimited.com:http (1400))
- TCP Receive (javi-PC.localdomain:dynport-> host.1unlimited.com:http (1400))
- TCP Receive (javi-PC.localdomain:dynport-> host.1unlimited.com:http (1400))
- TCP Receive (javi-PC.localdomain:dynport-> host.1unlimited.com:http (1400))
- TCP Receive (javi-PC.localdomain:dynport-> host.1unlimited.com:http (1400))
- TCP Receive (javi-PC.localdomain:dynport-> host.1unlimited.com:http (1400))
- TCP Receive (javi-PC.localdomain:dynport-> host.1unlimited.com:http (1400))
- TCP Receive (javi-PC.localdomain:dynport-> host.1unlimited.com:http (1400))
- TCP Receive (javi-PC.localdomain:dynport-> host.1unlimited.com:http (1400))
- TCP Receive (javi-PC.localdomain:dynport-> host.1unlimited.com:http (2800))
- TCP Receive (javi-PC.localdomain:dynport-> host.1unlimited.com:http (1400))
- TCP Receive (javi-PC.localdomain:dynport-> host.1unlimited.com:http (1760))
- TCP Receive (javi-PC.localdomain:dynport-> host.1unlimited.com:http (1040))
- TCP Receive (javi-PC.localdomain:dynport-> host.1unlimited.com:http (1400))
- TCP Receive (javi-PC.localdomain:dynport-> host.1unlimited.com:http (1400))
- TCP Receive (javi-PC.localdomain:dynport-> host.1unlimited.com:http (1400))
- TCP Receive (javi-PC.localdomain:dynport-> host.1unlimited.com:http (1400))
- TCP Receive (javi-PC.localdomain:dynport-> host.1unlimited.com:http (1400))
- TCP Receive (javi-PC.localdomain:dynport-> host.1unlimited.com:http (1400))
- TCP Receive (javi-PC.localdomain:dynport-> host.1unlimited.com:http (1400))
- TCP Receive (javi-PC.localdomain:dynport-> host.1unlimited.com:http (1400))
- TCP Receive (javi-PC.localdomain:dynport-> host.1unlimited.com:http (1400))
- TCP Receive (javi-PC.localdomain:dynport-> host.1unlimited.com:http (1400))
- TCP Receive (javi-PC.localdomain:dynport-> host.1unlimited.com:http (1400))
- TCP Receive (javi-PC.localdomain:dynport-> host.1unlimited.com:http (1400))
- TCP Receive (javi-PC.localdomain:dynport-> host.1unlimited.com:http (1400))
- TCP Receive (javi-PC.localdomain:dynport-> host.1unlimited.com:http (2800))
- TCP Receive (javi-PC.localdomain:dynport-> host.1unlimited.com:http (1400))
- TCP Receive (javi-PC.localdomain:dynport-> host.1unlimited.com:http (1400))
- TCP Receive (javi-PC.localdomain:dynport-> host.1unlimited.com:http (1400))
- TCP Receive (javi-PC.localdomain:dynport-> host.1unlimited.com:http (1400))
- TCP Receive (javi-PC.localdomain:dynport-> host.1unlimited.com:http (1400))
- TCP Receive (javi-PC.localdomain:dynport-> host.1unlimited.com:http (600))
- TCP Receive (javi-PC.localdomain:dynport-> host.1unlimited.com:http (800))
- TCP Receive (javi-PC.localdomain:dynport-> host.1unlimited.com:http (1400))
- TCP Receive (javi-PC.localdomain:dynport-> host.1unlimited.com:http (1400))
- TCP Receive (javi-PC.localdomain:dynport-> host.1unlimited.com:http (1400))
- TCP Receive (javi-PC.localdomain:dynport-> host.1unlimited.com:http (1400))
- TCP Receive (javi-PC.localdomain:dynport-> host.1unlimited.com:http (1400))
- TCP Receive (javi-PC.localdomain:dynport-> host.1unlimited.com:http (1400))
- TCP Receive (javi-PC.localdomain:dynport-> host.1unlimited.com:http (1400))
- TCP Receive (javi-PC.localdomain:dynport-> host.1unlimited.com:http (1400))
- TCP Receive (javi-PC.localdomain:dynport-> host.1unlimited.com:http (1400))
- TCP Receive (javi-PC.localdomain:dynport-> host.1unlimited.com:http (1400))
- TCP Receive (javi-PC.localdomain:dynport-> host.1unlimited.com:http (1400))
- TCP Receive (javi-PC.localdomain:dynport-> host.1unlimited.com:http (1400))
- TCP Receive (javi-PC.localdomain:dynport-> host.1unlimited.com:http (1400))
- TCP Receive (javi-PC.localdomain:dynport-> host.1unlimited.com:http (1400))

- TCP Receive (javi-PC.localdomain:dynport-> host.1unlimited.com:http (1400))
- TCP Receive (javi-PC.localdomain:dynport-> host.1unlimited.com:http (80))
- TCP Receive (javi-PC.localdomain:dynport-> host.1unlimited.com:http (1320))
- TCP Receive (javi-PC.localdomain:dynport-> host.1unlimited.com:http (1400))
- TCP Receive (javi-PC.localdomain:dynport-> host.1unlimited.com:http (1400))
- TCP Receive (javi-PC.localdomain:dynport-> host.1unlimited.com:http (1400))
- TCP Receive (javi-PC.localdomain:dynport-> host.1unlimited.com:http (1400))
- TCP Receive (javi-PC.localdomain:dynport-> host.1unlimited.com:http (1400))
- TCP Receive (javi-PC.localdomain:dynport-> host.1unlimited.com:http (1400))
- TCP Receive (javi-PC.localdomain:dynport-> host.1unlimited.com:http (1240))
- TCP Receive (javi-PC.localdomain:dynport-> host.1unlimited.com:http (160))
- TCP Receive (javi-PC.localdomain:dynport-> host.1unlimited.com:http (1400))
- TCP Receive (javi-PC.localdomain:dynport-> host.1unlimited.com:http (1400))
- TCP Receive (javi-PC.localdomain:dynport-> host.1unlimited.com:http (1400))
- TCP Receive (javi-PC.localdomain:dynport-> host.1unlimited.com:http (1400))
- TCP Receive (javi-PC.localdomain:dynport-> host.1unlimited.com:http (1400))
- TCP Receive (javi-PC.localdomain:dynport-> host.1unlimited.com:http (1400))
- TCP Receive (javi-PC.localdomain:dynport-> host.1unlimited.com:http (1400))
- TCP Receive (javi-PC.localdomain:dynport-> host.1unlimited.com:http (4200))
- TCP Receive (javi-PC.localdomain:dynport-> host.1unlimited.com:http (2800))
- TCP Receive (javi-PC.localdomain:dynport-> host.1unlimited.com:http (2800))
- TCP Receive (javi-PC.localdomain:dynport-> host.1unlimited.com:http (960))
- TCP Receive (javi-PC.localdomain:dynport-> host.1unlimited.com:http (440))
- TCP Receive (javi-PC.localdomain:dynport-> host.1unlimited.com:http (1400))
- TCP Receive (javi-PC.localdomain:dynport-> host.1unlimited.com:http (1400))
- TCP Receive (javi-PC.localdomain:dynport-> host.1unlimited.com:http (1400))
- TCP Receive (javi-PC.localdomain:dynport-> host.1unlimited.com:http (1400))
- TCP Receive (javi-PC.localdomain:dynport-> host.1unlimited.com:http (1400))
- TCP Receive (javi-PC.localdomain:dynport-> host.1unlimited.com:http (1400))
- TCP Receive (javi-PC.localdomain:dynport-> host.1unlimited.com:http (1400))
- TCP Receive (javi-PC.localdomain:dynport-> host.1unlimited.com:http (1400))
- TCP Receive (javi-PC.localdomain:dynport-> host.1unlimited.com:http (1400))
- TCP Receive (javi-PC.localdomain:dynport-> host.1unlimited.com:http (1400))
- TCP Receive (javi-PC.localdomain:dynport-> host.1unlimited.com:http (1400))
- TCP Receive (javi-PC.localdomain:dynport-> host.1unlimited.com:http (1400))
- TCP Receive (javi-PC.localdomain:dynport-> host.1unlimited.com:http (1400))
- TCP Receive (javi-PC.localdomain:dynport-> host.1unlimited.com:http (1400))
- TCP Receive (javi-PC.localdomain:dynport-> host.1unlimited.com:http (1400))
- TCP Receive (javi-PC.localdomain:dynport-> host.1unlimited.com:http (1400))
- TCP Receive (javi-PC.localdomain:dynport-> host.1unlimited.com:http (1400))
- TCP Receive (javi-PC.localdomain:dynport-> host.1unlimited.com:http (720))
- TCP Receive (javi-PC.localdomain:dynport-> host.1unlimited.com:http (740))
- TCP Receive (javi-PC.localdomain:dynport-> host.1unlimited.com:http (1340))
- TCP Receive (javi-PC.localdomain:dynport-> host.1unlimited.com:http (4200))
- TCP Receive (javi-PC.localdomain:dynport-> host.1unlimited.com:http (2800))
- TCP Receive (javi-PC.localdomain:dynport-> host.1unlimited.com:http (440))
- TCP Receive (javi-PC.localdomain:dynport-> host.1unlimited.com:http (1020))
- TCP Receive (javi-PC.localdomain:dynport-> host.1unlimited.com:http (1340))
- TCP Receive (javi-PC.localdomain:dynport-> host.1unlimited.com:http (1400))
- TCP Receive (javi-PC.localdomain:dynport-> host.1unlimited.com:http (4200))
- TCP Receive (javi-PC.localdomain:dynport-> host.1unlimited.com:http (1400))
- TCP Receive (javi-PC.localdomain:dynport-> host.1unlimited.com:http (4200))
- TCP Receive (javi-PC.localdomain:dynport-> host.1unlimited.com:http (2800))
- TCP Receive (javi-PC.localdomain:dynport-> host.1unlimited.com:http (2800))
- TCP Receive (javi-PC.localdomain:dynport-> host.1unlimited.com:http (1400))
- TCP Receive (javi-PC.localdomain:dynport-> host.1unlimited.com:http (1400))
- TCP Receive (javi-PC.localdomain:dynport-> host.1unlimited.com:http (1400))
- TCP Receive (javi-PC.localdomain:dynport-> host.1unlimited.com:http (1400))

- TCP Receive (javi-PC.localdomain:dynport-> host.1unlimited.com:http (1400))
- TCP Receive (javi-PC.localdomain:dynport-> host.1unlimited.com:http (1400))
- TCP Receive (javi-PC.localdomain:dynport-> host.1unlimited.com:http (1400))
- TCP Receive (javi-PC.localdomain:dynport-> host.1unlimited.com:http (1400))
- TCP Receive (javi-PC.localdomain:dynport-> host.1unlimited.com:http (1400))
- TCP Receive (javi-PC.localdomain:dynport-> host.1unlimited.com:http (200))
- TCP Receive (javi-PC.localdomain:dynport-> host.1unlimited.com:http (1200))
- TCP Receive (javi-PC.localdomain:dynport-> host.1unlimited.com:http (1400))
- TCP Receive (javi-PC.localdomain:dynport-> host.1unlimited.com:http (1400))
- TCP Receive (javi-PC.localdomain:dynport-> host.1unlimited.com:http (1400))
- TCP Receive (javi-PC.localdomain:dynport-> host.1unlimited.com:http (1400))
- TCP Receive (javi-PC.localdomain:dynport-> host.1unlimited.com:http (1400))
- TCP Receive (javi-PC.localdomain:dynport-> host.1unlimited.com:http (2800))
- TCP Receive (javi-PC.localdomain:dynport-> host.1unlimited.com:http (1400))
- TCP Receive (javi-PC.localdomain:dynport-> host.1unlimited.com:http (1400))
- TCP Receive (javi-PC.localdomain:dynport-> host.1unlimited.com:http (1400))
- TCP Receive (javi-PC.localdomain:dynport-> host.1unlimited.com:http (1400))
- TCP Receive (javi-PC.localdomain:dynport-> host.1unlimited.com:http (1400))
- TCP Receive (javi-PC.localdomain:dynport-> host.1unlimited.com:http (1400))
- TCP Receive (javi-PC.localdomain:dynport-> host.1unlimited.com:http (1080))
- TCP Receive (javi-PC.localdomain:dynport-> host.1unlimited.com:http (320))
- TCP Receive (javi-PC.localdomain:dynport-> host.1unlimited.com:http (1400))
- TCP Receive (javi-PC.localdomain:dynport-> host.1unlimited.com:http (1400))
- TCP Receive (javi-PC.localdomain:dynport-> host.1unlimited.com:http (1400))
- TCP Receive (javi-PC.localdomain:dynport-> host.1unlimited.com:http (1400))
- TCP Receive (javi-PC.localdomain:dynport-> host.1unlimited.com:http (1400))
- TCP Receive (javi-PC.localdomain:dynport-> host.1unlimited.com:http (1400))
- TCP Receive (javi-PC.localdomain:dynport-> host.1unlimited.com:http (1400))
- TCP Receive (javi-PC.localdomain:dynport-> host.1unlimited.com:http (2800))
- TCP Receive (javi-PC.localdomain:dynport-> host.1unlimited.com:http (1400))
- TCP Receive (javi-PC.localdomain:dynport-> host.1unlimited.com:http (1400))
- TCP Receive (javi-PC.localdomain:dynport-> host.1unlimited.com:http (1400))
- TCP Receive (javi-PC.localdomain:dynport-> host.1unlimited.com:http (2720))
- TCP Receive (javi-PC.localdomain:dynport-> host.1unlimited.com:http (200))
- TCP Receive (javi-PC.localdomain:dynport-> host.1unlimited.com:http (1280))
- TCP Receive (javi-PC.localdomain:dynport-> host.1unlimited.com:http (1400))
- TCP Receive (javi-PC.localdomain:dynport-> host.1unlimited.com:http (2800))
- TCP Receive (javi-PC.localdomain:dynport-> host.1unlimited.com:http (1400))
- TCP Receive (javi-PC.localdomain:dynport-> host.1unlimited.com:http (1400))
- TCP Receive (javi-PC.localdomain:dynport-> host.1unlimited.com:http (1400))
- TCP Receive (javi-PC.localdomain:dynport-> host.1unlimited.com:http (1400))
- TCP Receive (javi-PC.localdomain:dynport-> host.1unlimited.com:http (1400))
- TCP Receive (javi-PC.localdomain:dynport-> host.1unlimited.com:http (1400))
- TCP Receive (javi-PC.localdomain:dynport-> host.1unlimited.com:http (1400))
- TCP Receive (javi-PC.localdomain:dynport-> host.1unlimited.com:http (1400))
- TCP Receive (javi-PC.localdomain:dynport-> host.1unlimited.com:http (1400))
- TCP Receive (javi-PC.localdomain:dynport-> host.1unlimited.com:http (1400))
- TCP Receive (javi-PC.localdomain:dynport-> host.1unlimited.com:http (800))
- TCP Receive (javi-PC.localdomain:dynport-> host.1unlimited.com:http (600))
- TCP Receive (javi-PC.localdomain:dynport-> host.1unlimited.com:http (1400))
- TCP Receive (javi-PC.localdomain:dynport-> host.1unlimited.com:http (1400))
- TCP Receive (javi-PC.localdomain:dynport-> host.1unlimited.com:http (1400))
- TCP Receive (javi-PC.localdomain:dynport-> host.1unlimited.com:http (1400))
- TCP Receive (javi-PC.localdomain:dynport-> host.1unlimited.com:http (1400))
- TCP Receive (javi-PC.localdomain:dynport-> host.1unlimited.com:http (1400))
- TCP Receive (javi-PC.localdomain:dynport-> host.1unlimited.com:http (1400))
- TCP Receive (javi-PC.localdomain:dynport-> host.1unlimited.com:http (1400))

- TCP Receive (javi-PC.localdomain:dynport-> host.1unlimited.com:http (1400))
- TCP Receive (javi-PC.localdomain:dynport-> host.1unlimited.com:http (1400))
- TCP Receive (javi-PC.localdomain:dynport-> host.1unlimited.com:http (1400))
- TCP Receive (javi-PC.localdomain:dynport-> host.1unlimited.com:http (560))
- TCP Receive (javi-PC.localdomain:dynport-> host.1unlimited.com:http (840))
- TCP Receive (javi-PC.localdomain:dynport-> host.1unlimited.com:http (1400))
- TCP Receive (javi-PC.localdomain:dynport-> host.1unlimited.com:http (1400))
- TCP Receive (javi-PC.localdomain:dynport-> host.1unlimited.com:http (1400))
- TCP Receive (javi-PC.localdomain:dynport-> host.1unlimited.com:http (1400))
- TCP Receive (javi-PC.localdomain:dynport-> host.1unlimited.com:http (1400))
- TCP Receive (javi-PC.localdomain:dynport-> host.1unlimited.com:http (1400))
- TCP Receive (javi-PC.localdomain:dynport-> host.1unlimited.com:http (1400))
- TCP Receive (javi-PC.localdomain:dynport-> host.1unlimited.com:http (1400))
- TCP Receive (javi-PC.localdomain:dynport-> host.1unlimited.com:http (1400))
- TCP Receive (javi-PC.localdomain:dynport-> host.1unlimited.com:http (1400))
- TCP Receive (javi-PC.localdomain:dynport-> host.1unlimited.com:http (1400))
- TCP Receive (javi-PC.localdomain:dynport-> host.1unlimited.com:http (280))
- TCP Receive (javi-PC.localdomain:dynport-> host.1unlimited.com:http (1120))
- TCP Receive (javi-PC.localdomain:dynport-> host.1unlimited.com:http (1400))
- TCP Receive (javi-PC.localdomain:dynport-> host.1unlimited.com:http (1400))
- TCP Receive (javi-PC.localdomain:dynport-> host.1unlimited.com:http (1400))
- TCP Receive (javi-PC.localdomain:dynport-> host.1unlimited.com:http (2800))
- TCP Receive (javi-PC.localdomain:dynport-> host.1unlimited.com:http (2800))
- TCP Receive (javi-PC.localdomain:dynport-> host.1unlimited.com:http (1400))
- TCP Receive (javi-PC.localdomain:dynport-> host.1unlimited.com:http (1400))
- TCP Receive (javi-PC.localdomain:dynport-> host.1unlimited.com:http (1400))
- TCP Receive (javi-PC.localdomain:dynport-> host.1unlimited.com:http (1400))
- TCP Receive (javi-PC.localdomain:dynport-> host.1unlimited.com:http (1400))
- TCP Receive (javi-PC.localdomain:dynport-> host.1unlimited.com:http (1400))
- TCP Receive (javi-PC.localdomain:dynport-> host.1unlimited.com:http (2800))
- TCP Receive (javi-PC.localdomain:dynport-> host.1unlimited.com:http (1400))
- TCP Receive (javi-PC.localdomain:dynport-> host.1unlimited.com:http (1400))
- TCP Receive (javi-PC.localdomain:dynport-> host.1unlimited.com:http (1400))
- TCP Receive (javi-PC.localdomain:dynport-> host.1unlimited.com:http (2800))
- TCP Receive (javi-PC.localdomain:dynport-> host.1unlimited.com:http (2800))
- TCP Receive (javi-PC.localdomain:dynport-> host.1unlimited.com:http (1440))
- TCP Receive (javi-PC.localdomain:dynport-> host.1unlimited.com:http (20))
- TCP Receive (javi-PC.localdomain:dynport-> host.1unlimited.com:http (1340))
- TCP Receive (javi-PC.localdomain:dynport-> host.1unlimited.com:http (2800))
- TCP Receive (javi-PC.localdomain:dynport-> host.1unlimited.com:http (1400))
- TCP Receive (javi-PC.localdomain:dynport-> host.1unlimited.com:http (1400))
- TCP Receive (javi-PC.localdomain:dynport-> host.1unlimited.com:http (1160))
- TCP Receive (javi-PC.localdomain:dynport-> host.1unlimited.com:http (300))
- TCP Receive (javi-PC.localdomain:dynport-> host.1unlimited.com:http (1460))
- TCP Receive (javi-PC.localdomain:dynport-> host.1unlimited.com:http (1280))
- TCP Receive (javi-PC.localdomain:dynport-> host.1unlimited.com:http (2800))
- TCP Receive (javi-PC.localdomain:dynport-> host.1unlimited.com:http (2800))
- TCP Receive (javi-PC.localdomain:dynport-> host.1unlimited.com:http (1400))
- TCP Receive (javi-PC.localdomain:dynport-> host.1unlimited.com:http (1400))
- TCP Receive (javi-PC.localdomain:dynport-> host.1unlimited.com:http (1400))
- TCP Receive (javi-PC.localdomain:dynport-> host.1unlimited.com:http (1400))
- TCP Receive (javi-PC.localdomain:dynport-> host.1unlimited.com:http (1400))
- TCP Receive (javi-PC.localdomain:dynport-> host.1unlimited.com:http (1400))
- TCP Receive (javi-PC.localdomain:dynport-> host.1unlimited.com:http (1400))
- TCP Receive (javi-PC.localdomain:dynport-> host.1unlimited.com:http (1400))
- TCP Receive (javi-PC.localdomain:dynport-> host.1unlimited.com:http (1400))
- TCP Receive (javi-PC.localdomain:dynport-> host.1unlimited.com:http (1400))

- TCP Receive (javi-PC.localdomain:dynport-> host.1unlimited.com:http (1400))
- TCP Receive (javi-PC.localdomain:dynport-> host.1unlimited.com:http (1400))
- TCP Receive (javi-PC.localdomain:dynport-> host.1unlimited.com:http (1400))
- TCP Receive (javi-PC.localdomain:dynport-> host.1unlimited.com:http (1400))
- TCP Receive (javi-PC.localdomain:dynport-> host.1unlimited.com:http (1400))
- TCP Receive (javi-PC.localdomain:dynport-> host.1unlimited.com:http (1400))
- TCP Receive (javi-PC.localdomain:dynport-> host.1unlimited.com:http (920))
- TCP Receive (javi-PC.localdomain:dynport-> host.1unlimited.com:http (480))
- TCP Receive (javi-PC.localdomain:dynport-> host.1unlimited.com:http (1400))
- TCP Receive (javi-PC.localdomain:dynport-> host.1unlimited.com:http (1400))
- TCP Receive (javi-PC.localdomain:dynport-> host.1unlimited.com:http (1400))
- TCP Receive (javi-PC.localdomain:dynport-> host.1unlimited.com:http (1400))
- TCP Receive (javi-PC.localdomain:dynport-> host.1unlimited.com:http (1400))
- TCP Receive (javi-PC.localdomain:dynport-> host.1unlimited.com:http (1400))
- TCP Receive (javi-PC.localdomain:dynport-> host.1unlimited.com:http (1400))
- TCP Receive (javi-PC.localdomain:dynport-> host.1unlimited.com:http (1400))
- TCP Receive (javi-PC.localdomain:dynport-> host.1unlimited.com:http (1400))
- TCP Receive (javi-PC.localdomain:dynport-> host.1unlimited.com:http (1400))
- TCP Receive (javi-PC.localdomain:dynport-> host.1unlimited.com:http (1400))
- TCP Receive (javi-PC.localdomain:dynport-> host.1unlimited.com:http (1400))
- TCP Receive (javi-PC.localdomain:dynport-> host.1unlimited.com:http (1400))
- TCP Receive (javi-PC.localdomain:dynport-> host.1unlimited.com:http (1400))
- TCP Receive (javi-PC.localdomain:dynport-> host.1unlimited.com:http (400))
- TCP Receive (javi-PC.localdomain:dynport-> host.1unlimited.com:http (1000))
- TCP Receive (javi-PC.localdomain:dynport-> host.1unlimited.com:http (1400))
- TCP Receive (javi-PC.localdomain:dynport-> host.1unlimited.com:http (1400))
- TCP Receive (javi-PC.localdomain:dynport-> host.1unlimited.com:http (1400))
- TCP Receive (javi-PC.localdomain:dynport-> host.1unlimited.com:http (1400))
- TCP Receive (javi-PC.localdomain:dynport-> host.1unlimited.com:http (1400))
- TCP Receive (javi-PC.localdomain:dynport-> host.1unlimited.com:http (1400))
- TCP Receive (javi-PC.localdomain:dynport-> host.1unlimited.com:http (1400))
- TCP Receive (javi-PC.localdomain:dynport-> host.1unlimited.com:http (1400))
- TCP Receive (javi-PC.localdomain:dynport-> host.1unlimited.com:http (1400))
- TCP Receive (javi-PC.localdomain:dynport-> host.1unlimited.com:http (1400))
- TCP Receive (javi-PC.localdomain:dynport-> host.1unlimited.com:http (1400))
- TCP Receive (javi-PC.localdomain:dynport-> host.1unlimited.com:http (1400))
- TCP Receive (javi-PC.localdomain:dynport-> host.1unlimited.com:http (1400))
- TCP Receive (javi-PC.localdomain:dynport-> host.1unlimited.com:http (1400))
- TCP Receive (javi-PC.localdomain:dynport-> host.1unlimited.com:http (640))
- TCP Receive (javi-PC.localdomain:dynport-> host.1unlimited.com:http (760))
- TCP Receive (javi-PC.localdomain:dynport-> host.1unlimited.com:http (1400))
- TCP Receive (javi-PC.localdomain:dynport-> host.1unlimited.com:http (1400))
- TCP Receive (javi-PC.localdomain:dynport-> host.1unlimited.com:http (1400))
- TCP Receive (javi-PC.localdomain:dynport-> host.1unlimited.com:http (1400))
- TCP Receive (javi-PC.localdomain:dynport-> host.1unlimited.com:http (1400))
- TCP Receive (javi-PC.localdomain:dynport-> host.1unlimited.com:http (1400))
- TCP Receive (javi-PC.localdomain:dynport-> host.1unlimited.com:http (1400))
- TCP Receive (javi-PC.localdomain:dynport-> host.1unlimited.com:http (1400))
- TCP Receive (javi-PC.localdomain:dynport-> host.1unlimited.com:http (1400))
- TCP Receive (javi-PC.localdomain:dynport-> host.1unlimited.com:http (1400))
- TCP Receive (javi-PC.localdomain:dynport-> host.1unlimited.com:http (1400))
- TCP Receive (javi-PC.localdomain:dynport-> host.1unlimited.com:http (1400))
- TCP Receive (javi-PC.localdomain:dynport-> host.1unlimited.com:http (1400))
- TCP Receive (javi-PC.localdomain:dynport-> host.1unlimited.com:http (1400))
- TCP Receive (javi-PC.localdomain:dynport-> host.1unlimited.com:http (1400))
- TCP Receive (javi-PC.localdomain:dynport-> host.1unlimited.com:http (120))
- TCP Receive (javi-PC.localdomain:dynport-> host.1unlimited.com:http (1280))
- TCP Receive (javi-PC.localdomain:dynport-> host.1unlimited.com:http (1400))

- TCP Receive (javi-PC.localdomain:dynport-> host.1unlimited.com:http (1400))
- TCP Receive (javi-PC.localdomain:dynport-> host.1unlimited.com:http (1400))
- TCP Receive (javi-PC.localdomain:dynport-> host.1unlimited.com:http (1400))
- TCP Receive (javi-PC.localdomain:dynport-> host.1unlimited.com:http (1400))
- TCP Receive (javi-PC.localdomain:dynport-> host.1unlimited.com:http (1400))
- TCP Receive (javi-PC.localdomain:dynport-> host.1unlimited.com:http (1400))
- TCP Receive (javi-PC.localdomain:dynport-> host.1unlimited.com:http (1400))
- TCP Receive (javi-PC.localdomain:dynport-> host.1unlimited.com:http (2680))
- TCP Receive (javi-PC.localdomain:dynport-> host.1unlimited.com:http (120))
- TCP Receive (javi-PC.localdomain:dynport-> host.1unlimited.com:http (2800))
- TCP Receive (javi-PC.localdomain:dynport-> host.1unlimited.com:http (1400))
- TCP Receive (javi-PC.localdomain:dynport-> host.1unlimited.com:http (1400))
- TCP Receive (javi-PC.localdomain:dynport-> host.1unlimited.com:http (1400))
- TCP Receive (javi-PC.localdomain:dynport-> host.1unlimited.com:http (1400))
- TCP Receive (javi-PC.localdomain:dynport-> host.1unlimited.com:http (1400))
- TCP Receive (javi-PC.localdomain:dynport-> host.1unlimited.com:http (1400))
- TCP Receive (javi-PC.localdomain:dynport-> host.1unlimited.com:http (1400))
- TCP Receive (javi-PC.localdomain:dynport-> host.1unlimited.com:http (1400))
- TCP Receive (javi-PC.localdomain:dynport-> host.1unlimited.com:http (1000))
- TCP Receive (javi-PC.localdomain:dynport-> host.1unlimited.com:http (460))
- TCP Receive (javi-PC.localdomain:dynport-> host.1unlimited.com:http (1460))
- TCP Receive (javi-PC.localdomain:dynport-> host.1unlimited.com:http (1280))
- TCP Receive (javi-PC.localdomain:dynport-> host.1unlimited.com:http (1400))
- TCP Receive (javi-PC.localdomain:dynport-> host.1unlimited.com:http (2800))
- TCP Receive (javi-PC.localdomain:dynport-> host.1unlimited.com:http (1400))
- TCP Receive (javi-PC.localdomain:dynport-> host.1unlimited.com:http (1400))
- TCP Receive (javi-PC.localdomain:dynport-> host.1unlimited.com:http (1400))
- TCP Receive (javi-PC.localdomain:dynport-> host.1unlimited.com:http (2800))
- TCP Receive (javi-PC.localdomain:dynport-> host.1unlimited.com:http (1400))
- TCP Receive (javi-PC.localdomain:dynport-> host.1unlimited.com:http (1400))
- TCP Receive (javi-PC.localdomain:dynport-> host.1unlimited.com:http (2800))
- TCP Receive (javi-PC.localdomain:dynport-> host.1unlimited.com:http (480))
- TCP Receive (javi-PC.localdomain:dynport-> host.1unlimited.com:http (980))
- TCP Receive (javi-PC.localdomain:dynport-> host.1unlimited.com:http (1340))
- TCP Receive (javi-PC.localdomain:dynport-> host.1unlimited.com:http (2800))
- TCP Receive (javi-PC.localdomain:dynport-> host.1unlimited.com:http (1400))
- TCP Receive (javi-PC.localdomain:dynport-> host.1unlimited.com:http (2800))
- TCP Receive (javi-PC.localdomain:dynport-> host.1unlimited.com:http (1400))
- TCP Receive (javi-PC.localdomain:dynport-> host.1unlimited.com:http (1400))
- TCP Receive (javi-PC.localdomain:dynport-> host.1unlimited.com:http (1400))
- TCP Receive (javi-PC.localdomain:dynport-> host.1unlimited.com:http (1400))
- TCP Receive (javi-PC.localdomain:dynport-> host.1unlimited.com:http (2800))
- TCP Receive (javi-PC.localdomain:dynport-> host.1unlimited.com:http (2800))
- TCP Receive (javi-PC.localdomain:dynport-> host.1unlimited.com:http (1400))
- TCP Receive (javi-PC.localdomain:dynport-> host.1unlimited.com:http (2160))
- TCP Receive (javi-PC.localdomain:dynport-> host.1unlimited.com:http (640))
- TCP Receive (javi-PC.localdomain:dynport-> host.1unlimited.com:http (1400))
- TCP Receive (javi-PC.localdomain:dynport-> host.1unlimited.com:http (1400))
- TCP Receive (javi-PC.localdomain:dynport-> host.1unlimited.com:http (1400))
- TCP Receive (javi-PC.localdomain:dynport-> host.1unlimited.com:http (1400))
- TCP Receive (javi-PC.localdomain:dynport-> host.1unlimited.com:http (1400))
- TCP Receive (javi-PC.localdomain:dynport-> host.1unlimited.com:http (2800))
- TCP Receive (javi-PC.localdomain:dynport-> host.1unlimited.com:http (1400))
- TCP Receive (javi-PC.localdomain:dynport-> host.1unlimited.com:http (1400))
- TCP Receive (javi-PC.localdomain:dynport-> host.1unlimited.com:http (1400))
- TCP Receive (javi-PC.localdomain:dynport-> host.1unlimited.com:http (1400))
- TCP Receive (javi-PC.localdomain:dynport-> host.1unlimited.com:http (1400))

- TCP Receive (javi-PC.localdomain:dynport-> host.1unlimited.com:http (1400))
- TCP Receive (javi-PC.localdomain:dynport-> host.1unlimited.com:http (1360))
- TCP Receive (javi-PC.localdomain:dynport-> host.1unlimited.com:http (40))
- TCP Receive (javi-PC.localdomain:dynport-> host.1unlimited.com:http (1400))
- TCP Receive (javi-PC.localdomain:dynport-> host.1unlimited.com:http (2800))
- TCP Receive (javi-PC.localdomain:dynport-> host.1unlimited.com:http (1400))
- TCP Receive (javi-PC.localdomain:dynport-> host.1unlimited.com:http (1400))
- TCP Receive (javi-PC.localdomain:dynport-> host.1unlimited.com:http (1400))
- TCP Receive (javi-PC.localdomain:dynport-> host.1unlimited.com:http (1400))
- TCP Receive (javi-PC.localdomain:dynport-> host.1unlimited.com:http (1400))
- TCP Receive (javi-PC.localdomain:dynport-> host.1unlimited.com:http (1400))
- TCP Receive (javi-PC.localdomain:dynport-> host.1unlimited.com:http (1400))
- TCP Receive (javi-PC.localdomain:dynport-> host.1unlimited.com:http (1400))
- TCP Receive (javi-PC.localdomain:dynport-> host.1unlimited.com:http (240))
- TCP Receive (javi-PC.localdomain:dynport-> host.1unlimited.com:http (1160))
- TCP Receive (javi-PC.localdomain:dynport-> host.1unlimited.com:http (2800))
- TCP Receive (javi-PC.localdomain:dynport-> host.1unlimited.com:http (1400))
- TCP Receive (javi-PC.localdomain:dynport-> host.1unlimited.com:http (1400))
- TCP Receive (javi-PC.localdomain:dynport-> host.1unlimited.com:http (1400))
- TCP Receive (javi-PC.localdomain:dynport-> host.1unlimited.com:http (1400))
- TCP Receive (javi-PC.localdomain:dynport-> host.1unlimited.com:http (1400))
- TCP Receive (javi-PC.localdomain:dynport-> host.1unlimited.com:http (2800))
- TCP Receive (javi-PC.localdomain:dynport-> host.1unlimited.com:http (1400))
- TCP Receive (javi-PC.localdomain:dynport-> host.1unlimited.com:http (1400))
- TCP Receive (javi-PC.localdomain:dynport-> host.1unlimited.com:http (1400))
- TCP Receive (javi-PC.localdomain:dynport-> host.1unlimited.com:http (1400))
- TCP Receive (javi-PC.localdomain:dynport-> host.1unlimited.com:http (1120))
- TCP Receive (javi-PC.localdomain:dynport-> host.1unlimited.com:http (340))
- TCP Receive (javi-PC.localdomain:dynport-> host.1unlimited.com:http (1340))
- TCP Receive (javi-PC.localdomain:dynport-> host.1unlimited.com:http (1400))
- TCP Receive (javi-PC.localdomain:dynport-> host.1unlimited.com:http (1400))
- TCP Receive (javi-PC.localdomain:dynport-> host.1unlimited.com:http (2800))
- TCP Receive (javi-PC.localdomain:dynport-> host.1unlimited.com:http (2800))
- TCP Receive (javi-PC.localdomain:dynport-> host.1unlimited.com:http (2800))
- TCP Receive (javi-PC.localdomain:dynport-> host.1unlimited.com:http (1400))
- TCP Receive (javi-PC.localdomain:dynport-> host.1unlimited.com:http (1400))
- TCP Receive (javi-PC.localdomain:dynport-> host.1unlimited.com:http (2800))
- TCP Receive (javi-PC.localdomain:dynport-> host.1unlimited.com:http (1400))
- TCP Receive (javi-PC.localdomain:dynport-> host.1unlimited.com:http (1400))
- TCP Receive (javi-PC.localdomain:dynport-> host.1unlimited.com:http (1400))
- TCP Receive (javi-PC.localdomain:dynport-> host.1unlimited.com:http (1400))
- TCP Receive (javi-PC.localdomain:dynport-> host.1unlimited.com:http (1400))
- TCP Receive (javi-PC.localdomain:dynport-> host.1unlimited.com:http (1400))
- TCP Receive (javi-PC.localdomain:dynport-> host.1unlimited.com:http (1400))
- TCP Receive (javi-PC.localdomain:dynport-> host.1unlimited.com:http (1400))
- TCP Receive (javi-PC.localdomain:dynport-> host.1unlimited.com:http (2800))
- TCP Receive (javi-PC.localdomain:dynport-> host.1unlimited.com:http (1400))
- TCP Receive (javi-PC.localdomain:dynport-> host.1unlimited.com:http (840))
- TCP Receive (javi-PC.localdomain:dynport-> host.1unlimited.com:http (620))
- TCP Receive (javi-PC.localdomain:dynport-> host.1unlimited.com:http (1340))
- TCP Receive (javi-PC.localdomain:dynport-> host.1unlimited.com:http (1400))
- TCP Receive (javi-PC.localdomain:dynport-> host.1unlimited.com:http (1400))
- TCP Receive (javi-PC.localdomain:dynport-> host.1unlimited.com:http (1400))
- TCP Receive (javi-PC.localdomain:dynport-> host.1unlimited.com:http (1400))
- TCP Receive (javi-PC.localdomain:dynport-> host.1unlimited.com:http (1400))
- TCP Receive (javi-PC.localdomain:dynport-> host.1unlimited.com:http (1400))
- TCP Receive (javi-PC.localdomain:dynport-> host.1unlimited.com:http (1400))

- TCP Receive (javi-PC.localdomain:dynport-> host.1unlimited.com:http (1400))
- TCP Receive (javi-PC.localdomain:dynport-> host.1unlimited.com:http (1400))
- TCP Receive (javi-PC.localdomain:dynport-> host.1unlimited.com:http (1400))
- TCP Receive (javi-PC.localdomain:dynport-> host.1unlimited.com:http (1400))
- TCP Receive (javi-PC.localdomain:dynport-> host.1unlimited.com:http (600))
- TCP Receive (javi-PC.localdomain:dynport-> host.1unlimited.com:http (800))
- TCP Receive (javi-PC.localdomain:dynport-> host.1unlimited.com:http (1400))
- TCP Receive (javi-PC.localdomain:dynport-> host.1unlimited.com:http (2800))
- TCP Receive (javi-PC.localdomain:dynport-> host.1unlimited.com:http (1400))
- TCP Receive (javi-PC.localdomain:dynport-> host.1unlimited.com:http (1400))
- TCP Receive (javi-PC.localdomain:dynport-> host.1unlimited.com:http (1400))
- TCP Receive (javi-PC.localdomain:dynport-> host.1unlimited.com:http (320))
- TCP Receive (javi-PC.localdomain:dynport-> host.1unlimited.com:http (1080))
- TCP Receive (javi-PC.localdomain:dynport-> host.1unlimited.com:http (1400))
- TCP Receive (javi-PC.localdomain:dynport-> host.1unlimited.com:http (1400))
- TCP Receive (javi-PC.localdomain:dynport-> host.1unlimited.com:http (2800))
- TCP Receive (javi-PC.localdomain:dynport-> host.1unlimited.com:http (1400))
- TCP Receive (javi-PC.localdomain:dynport-> host.1unlimited.com:http (1400))
- TCP Receive (javi-PC.localdomain:dynport-> host.1unlimited.com:http (1400))
- TCP Receive (javi-PC.localdomain:dynport-> host.1unlimited.com:http (1400))
- TCP Receive (javi-PC.localdomain:dynport-> host.1unlimited.com:http (1400))
- TCP Receive (javi-PC.localdomain:dynport-> host.1unlimited.com:http (1400))
- TCP Receive (javi-PC.localdomain:dynport-> host.1unlimited.com:http (1400))
- TCP Receive (javi-PC.localdomain:dynport-> host.1unlimited.com:http (1400))
- TCP Receive (javi-PC.localdomain:dynport-> host.1unlimited.com:http (2600))
- TCP Receive (javi-PC.localdomain:dynport-> host.1unlimited.com:http (200))
- TCP Receive (javi-PC.localdomain:dynport-> host.1unlimited.com:http (1400))
- TCP Receive (javi-PC.localdomain:dynport-> host.1unlimited.com:http (1400))
- TCP Receive (javi-PC.localdomain:dynport-> host.1unlimited.com:http (1400))
- TCP Receive (javi-PC.localdomain:dynport-> host.1unlimited.com:http (2800))
- TCP Receive (javi-PC.localdomain:dynport-> host.1unlimited.com:http (2800))
- TCP Receive (javi-PC.localdomain:dynport-> host.1unlimited.com:http (1400))
- TCP Receive (javi-PC.localdomain:dynport-> host.1unlimited.com:http (1400))
- TCP Receive (javi-PC.localdomain:dynport-> host.1unlimited.com:http (1400))
- TCP Receive (javi-PC.localdomain:dynport-> host.1unlimited.com:http (1400))
- TCP Receive (javi-PC.localdomain:dynport-> host.1unlimited.com:http (1400))
- TCP Receive (javi-PC.localdomain:dynport-> host.1unlimited.com:http (2800))
- TCP Receive (javi-PC.localdomain:dynport-> host.1unlimited.com:http (2800))
- TCP Receive (javi-PC.localdomain:dynport-> host.1unlimited.com:http (1400))
- TCP Receive (javi-PC.localdomain:dynport-> host.1unlimited.com:http (1400))
- TCP Receive (javi-PC.localdomain:dynport-> host.1unlimited.com:http (1400))
- TCP Receive (javi-PC.localdomain:dynport-> host.1unlimited.com:http (1400))
- TCP Receive (javi-PC.localdomain:dynport-> host.1unlimited.com:http (1400))
- TCP Receive (javi-PC.localdomain:dynport-> host.1unlimited.com:http (80))
- TCP Receive (javi-PC.localdomain:dynport-> host.1unlimited.com:http (1320))
- TCP Receive (javi-PC.localdomain:dynport-> host.1unlimited.com:http (1400))
- TCP Receive (javi-PC.localdomain:dynport-> host.1unlimited.com:http (1400))
- TCP Receive (javi-PC.localdomain:dynport-> host.1unlimited.com:http (1400))
- TCP Receive (javi-PC.localdomain:dynport-> host.1unlimited.com:http (1400))
- TCP Receive (javi-PC.localdomain:dynport-> host.1unlimited.com:http (1400))
- TCP Receive (javi-PC.localdomain:dynport-> host.1unlimited.com:http (1400))
- TCP Receive (javi-PC.localdomain:dynport-> host.1unlimited.com:http (1400))
- TCP Receive (javi-PC.localdomain:dynport-> host.1unlimited.com:http (1400))
- TCP Receive (javi-PC.localdomain:dynport-> host.1unlimited.com:http (1400))
- TCP Receive (javi-PC.localdomain:dynport-> host.1unlimited.com:http (1400))
- TCP Receive (javi-PC.localdomain:dynport-> host.1unlimited.com:http (1400))
- TCP Receive (javi-PC.localdomain:dynport-> host.1unlimited.com:http (1400))

- TCP Receive (javi-PC.localdomain:dynport-> host.1unlimited.com:http (680))
- TCP Receive (javi-PC.localdomain:dynport-> host.1unlimited.com:http (780))
- TCP Receive (javi-PC.localdomain:dynport-> host.1unlimited.com:http (1340))
- TCP Receive (javi-PC.localdomain:dynport-> host.1unlimited.com:http (1400))
- TCP Receive (javi-PC.localdomain:dynport-> host.1unlimited.com:http (1400))
- TCP Receive (javi-PC.localdomain:dynport-> host.1unlimited.com:http (1400))
- TCP Receive (javi-PC.localdomain:dynport-> host.1unlimited.com:http (1400))
- TCP Receive (javi-PC.localdomain:dynport-> host.1unlimited.com:http (2800))
- TCP Receive (javi-PC.localdomain:dynport-> host.1unlimited.com:http (1400))
- TCP Receive (javi-PC.localdomain:dynport-> host.1unlimited.com:http (2800))
- TCP Receive (javi-PC.localdomain:dynport-> host.1unlimited.com:http (1400))
- TCP Receive (javi-PC.localdomain:dynport-> host.1unlimited.com:http (1400))
- TCP Receive (javi-PC.localdomain:dynport-> host.1unlimited.com:http (2800))
- TCP Receive (javi-PC.localdomain:dynport-> host.1unlimited.com:http (160))
- TCP Receive (javi-PC.localdomain:dynport-> host.1unlimited.com:http (1240))
- TCP Receive (javi-PC.localdomain:dynport-> host.1unlimited.com:http (1400))
- TCP Receive (javi-PC.localdomain:dynport-> host.1unlimited.com:http (1400))
- TCP Receive (javi-PC.localdomain:dynport-> host.1unlimited.com:http (1400))
- TCP Receive (javi-PC.localdomain:dynport-> host.1unlimited.com:http (1400))
- TCP Receive (javi-PC.localdomain:dynport-> host.1unlimited.com:http (1400))
- TCP Receive (javi-PC.localdomain:dynport-> host.1unlimited.com:http (1400))
- TCP Receive (javi-PC.localdomain:dynport-> host.1unlimited.com:http (2800))
- TCP Receive (javi-PC.localdomain:dynport-> host.1unlimited.com:http (1400))
- TCP Receive (javi-PC.localdomain:dynport-> host.1unlimited.com:http (1400))
- TCP Receive (javi-PC.localdomain:dynport-> host.1unlimited.com:http (1400))
- TCP Receive (javi-PC.localdomain:dynport-> host.1unlimited.com:http (1400))
- TCP Receive (javi-PC.localdomain:dynport-> host.1unlimited.com:http (1400))
- TCP Receive (javi-PC.localdomain:dynport-> host.1unlimited.com:http (1400))
- TCP Receive (javi-PC.localdomain:dynport-> host.1unlimited.com:http (1400))
- TCP Receive (javi-PC.localdomain:dynport-> host.1unlimited.com:http (1400))
- TCP Receive (javi-PC.localdomain:dynport-> host.1unlimited.com:http (1400))
- TCP Receive (javi-PC.localdomain:dynport-> host.1unlimited.com:http (1400))
- TCP Receive (javi-PC.localdomain:dynport-> host.1unlimited.com:http (1400))
- TCP Receive (javi-PC.localdomain:dynport-> host.1unlimited.com:http (440))
- TCP Receive (javi-PC.localdomain:dynport-> host.1unlimited.com:http (960))
- TCP Receive (javi-PC.localdomain:dynport-> host.1unlimited.com:http (1400))
- TCP Receive (javi-PC.localdomain:dynport-> host.1unlimited.com:http (1400))
- TCP Receive (javi-PC.localdomain:dynport-> host.1unlimited.com:http (1400))
- TCP Receive (javi-PC.localdomain:dynport-> host.1unlimited.com:http (1400))
- TCP Receive (javi-PC.localdomain:dynport-> host.1unlimited.com:http (1400))
- TCP Receive (javi-PC.localdomain:dynport-> host.1unlimited.com:http (1400))
- TCP Receive (javi-PC.localdomain:dynport-> host.1unlimited.com:http (1400))
- TCP Receive (javi-PC.localdomain:dynport-> host.1unlimited.com:http (1400))
- TCP Receive (javi-PC.localdomain:dynport-> host.1unlimited.com:http (1400))
- TCP Receive (javi-PC.localdomain:dynport-> host.1unlimited.com:http (1400))
- TCP Receive (javi-PC.localdomain:dynport-> host.1unlimited.com:http (1400))
- TCP Receive (javi-PC.localdomain:dynport-> host.1unlimited.com:http (1400))
- TCP Receive (javi-PC.localdomain:dynport-> host.1unlimited.com:http (1400))
- TCP Receive (javi-PC.localdomain:dynport-> host.1unlimited.com:http (1320))
- TCP Receive (javi-PC.localdomain:dynport-> host.1unlimited.com:http (80))
- TCP Receive (javi-PC.localdomain:dynport-> host.1unlimited.com:http (1400))
- TCP Receive (javi-PC.localdomain:dynport-> host.1unlimited.com:http (1400))
- TCP Receive (javi-PC.localdomain:dynport-> host.1unlimited.com:http (2800))
- TCP Receive (javi-PC.localdomain:dynport-> host.1unlimited.com:http (2800))
- TCP Receive (javi-PC.localdomain:dynport-> host.1unlimited.com:http (1400))
- TCP Receive (javi-PC.localdomain:dynport-> host.1unlimited.com:http (1400))
- TCP Receive (javi-PC.localdomain:dynport-> host.1unlimited.com:http (1400))

- TCP Receive (javi-PC.localdomain:dynport-> host.1unlimited.com:http (2800))
- TCP Receive (javi-PC.localdomain:dynport-> host.1unlimited.com:http (1400))
- TCP Receive (javi-PC.localdomain:dynport-> host.1unlimited.com:http (1400))
- TCP Receive (javi-PC.localdomain:dynport-> host.1unlimited.com:http (2800))
- TCP Receive (javi-PC.localdomain:dynport-> host.1unlimited.com:http (1040))
- TCP Receive (javi-PC.localdomain:dynport-> host.1unlimited.com:http (420))
- TCP Receive (javi-PC.localdomain:dynport-> host.1unlimited.com:http (1340))
- TCP Receive (javi-PC.localdomain:dynport-> host.1unlimited.com:http (2800))
- TCP Receive (javi-PC.localdomain:dynport-> host.1unlimited.com:http (1400))
- TCP Receive (javi-PC.localdomain:dynport-> host.1unlimited.com:http (1400))
- TCP Receive (javi-PC.localdomain:dynport-> host.1unlimited.com:http (1400))
- TCP Receive (javi-PC.localdomain:dynport-> host.1unlimited.com:http (1400))
- TCP Receive (javi-PC.localdomain:dynport-> host.1unlimited.com:http (1400))
- TCP Receive (javi-PC.localdomain:dynport-> host.1unlimited.com:http (1400))
- TCP Receive (javi-PC.localdomain:dynport-> host.1unlimited.com:http (1400))
- TCP Receive (javi-PC.localdomain:dynport-> host.1unlimited.com:http (1400))
- TCP Receive (javi-PC.localdomain:dynport-> host.1unlimited.com:http (1400))
- TCP Receive (javi-PC.localdomain:dynport-> host.1unlimited.com:http (1400))
- TCP Receive (javi-PC.localdomain:dynport-> host.1unlimited.com:http (1400))
- TCP Receive (javi-PC.localdomain:dynport-> host.1unlimited.com:http (1400))
- TCP Receive (javi-PC.localdomain:dynport-> host.1unlimited.com:http (1400))
- TCP Receive (javi-PC.localdomain:dynport-> host.1unlimited.com:http (1400))
- TCP Receive (javi-PC.localdomain:dynport-> host.1unlimited.com:http (1400))
- TCP Receive (javi-PC.localdomain:dynport-> host.1unlimited.com:http (1400))
- TCP Receive (javi-PC.localdomain:dynport-> host.1unlimited.com:http (520))
- TCP Receive (javi-PC.localdomain:dynport-> host.1unlimited.com:http (880))
- TCP Receive (javi-PC.localdomain:dynport-> host.1unlimited.com:http (1400))
- TCP Receive (javi-PC.localdomain:dynport-> host.1unlimited.com:http (1400))
- TCP Receive (javi-PC.localdomain:dynport-> host.1unlimited.com:http (1400))
- TCP Receive (javi-PC.localdomain:dynport-> host.1unlimited.com:http (1400))
- TCP Receive (javi-PC.localdomain:dynport-> host.1unlimited.com:http (1400))
- TCP Receive (javi-PC.localdomain:dynport-> host.1unlimited.com:http (1400))
- TCP Receive (javi-PC.localdomain:dynport-> host.1unlimited.com:http (1400))
- TCP Receive (javi-PC.localdomain:dynport-> host.1unlimited.com:http (1400))
- TCP Receive (javi-PC.localdomain:dynport-> host.1unlimited.com:http (1400))
- TCP Receive (javi-PC.localdomain:dynport-> host.1unlimited.com:http (2800))
- TCP Receive (javi-PC.localdomain:dynport-> host.1unlimited.com:http (1400))
- TCP Receive (javi-PC.localdomain:dynport-> host.1unlimited.com:http (1400))
- TCP Receive (javi-PC.localdomain:dynport-> host.1unlimited.com:http (1400))
- TCP Receive (javi-PC.localdomain:dynport-> host.1unlimited.com:http (1400))
- TCP Receive (javi-PC.localdomain:dynport-> host.1unlimited.com:http (1400))
- TCP Receive (javi-PC.localdomain:dynport-> host.1unlimited.com:http (1400))
- TCP Receive (javi-PC.localdomain:dynport-> host.1unlimited.com:http (4200))
- TCP Receive (javi-PC.localdomain:dynport-> host.1unlimited.com:http (1400))
- TCP Receive (javi-PC.localdomain:dynport-> host.1unlimited.com:http (1400))
- TCP Receive (javi-PC.localdomain:dynport-> host.1unlimited.com:http (800))
- TCP Receive (javi-PC.localdomain:dynport-> host.1unlimited.com:http (600))
- TCP Receive (javi-PC.localdomain:dynport-> host.1unlimited.com:http (1400))
- TCP Receive (javi-PC.localdomain:dynport-> host.1unlimited.com:http (1400))
- TCP Receive (javi-PC.localdomain:dynport-> host.1unlimited.com:http (1400))
- TCP Receive (javi-PC.localdomain:dynport-> host.1unlimited.com:http (1400))
- TCP Receive (javi-PC.localdomain:dynport-> host.1unlimited.com:http (1400))
- TCP Receive (javi-PC.localdomain:dynport-> host.1unlimited.com:http (1400))
- TCP Receive (javi-PC.localdomain:dynport-> host.1unlimited.com:http (2800))
- TCP Receive (javi-PC.localdomain:dynport-> host.1unlimited.com:http (2800))
- TCP Receive (javi-PC.localdomain:dynport-> host.1unlimited.com:http (2800))
- TCP Receive (javi-PC.localdomain:dynport-> host.1unlimited.com:http (3080))

- TCP Receive (javi-PC.localdomain:dynport-> host.1unlimited.com:http (1300))
- TCP Receive (javi-PC.localdomain:dynport-> host.1unlimited.com:http (1220))
- TCP Receive (javi-PC.localdomain:dynport-> host.1unlimited.com:http (2800))
- TCP Receive (javi-PC.localdomain:dynport-> host.1unlimited.com:http (4200))
- TCP Receive (javi-PC.localdomain:dynport-> host.1unlimited.com:http (1400))
- TCP Receive (javi-PC.localdomain:dynport-> host.1unlimited.com:http (4200))
- TCP Receive (javi-PC.localdomain:dynport-> host.1unlimited.com:http (1400))
- TCP Receive (javi-PC.localdomain:dynport-> host.1unlimited.com:http (1400))
- TCP Receive (javi-PC.localdomain:dynport-> host.1unlimited.com:http (1400))
- TCP Receive (javi-PC.localdomain:dynport-> host.1unlimited.com:http (1400))
- TCP Receive (javi-PC.localdomain:dynport-> host.1unlimited.com:http (880))
- TCP Receive (javi-PC.localdomain:dynport-> host.1unlimited.com:http (520))
- TCP Receive (javi-PC.localdomain:dynport-> host.1unlimited.com:http (1400))
- TCP Receive (javi-PC.localdomain:dynport-> host.1unlimited.com:http (1400))
- TCP Receive (javi-PC.localdomain:dynport-> host.1unlimited.com:http (1400))
- TCP Receive (javi-PC.localdomain:dynport-> host.1unlimited.com:http (1400))
- TCP Receive (javi-PC.localdomain:dynport-> host.1unlimited.com:http (1400))
- TCP Receive (javi-PC.localdomain:dynport-> host.1unlimited.com:http (1400))
- TCP Receive (javi-PC.localdomain:dynport-> host.1unlimited.com:http (1400))
- TCP Receive (javi-PC.localdomain:dynport-> host.1unlimited.com:http (1400))
- TCP Receive (javi-PC.localdomain:dynport-> host.1unlimited.com:http (1400))
- TCP Receive (javi-PC.localdomain:dynport-> host.1unlimited.com:http (1400))
- TCP Receive (javi-PC.localdomain:dynport-> host.1unlimited.com:http (1400))
- TCP Receive (javi-PC.localdomain:dynport-> host.1unlimited.com:http (1400))
- TCP Receive (javi-PC.localdomain:dynport-> host.1unlimited.com:http (1400))
- TCP Receive (javi-PC.localdomain:dynport-> host.1unlimited.com:http (1400))
- TCP Receive (javi-PC.localdomain:dynport-> host.1unlimited.com:http (1400))
- TCP Receive (javi-PC.localdomain:dynport-> host.1unlimited.com:http (1400))
- TCP Receive (javi-PC.localdomain:dynport-> host.1unlimited.com:http (1400))
- TCP Receive (javi-PC.localdomain:dynport-> host.1unlimited.com:http (1400))
- TCP Receive (javi-PC.localdomain:dynport-> host.1unlimited.com:http (1400))
- TCP Receive (javi-PC.localdomain:dynport-> host.1unlimited.com:http (1400))
- TCP Receive (javi-PC.localdomain:dynport-> host.1unlimited.com:http (1400))
- TCP Receive (javi-PC.localdomain:dynport-> host.1unlimited.com:http (1160))
- TCP Receive (javi-PC.localdomain:dynport-> host.1unlimited.com:http (240))
- TCP Receive (javi-PC.localdomain:dynport-> host.1unlimited.com:http (1400))
- TCP Receive (javi-PC.localdomain:dynport-> host.1unlimited.com:http (1400))
- TCP Receive (javi-PC.localdomain:dynport-> host.1unlimited.com:http (1400))
- TCP Receive (javi-PC.localdomain:dynport-> host.1unlimited.com:http (1400))
- TCP Receive (javi-PC.localdomain:dynport-> host.1unlimited.com:http (1400))
- TCP Receive (javi-PC.localdomain:dynport-> host.1unlimited.com:http (1400))
- TCP Receive (javi-PC.localdomain:dynport-> host.1unlimited.com:http (1400))
- TCP Receive (javi-PC.localdomain:dynport-> host.1unlimited.com:http (1400))
- TCP Receive (javi-PC.localdomain:dynport-> host.1unlimited.com:http (1400))
- TCP Receive (javi-PC.localdomain:dynport-> host.1unlimited.com:http (1400))
- TCP Receive (javi-PC.localdomain:dynport-> host.1unlimited.com:http (1400))
- TCP Receive (javi-PC.localdomain:dynport-> host.1unlimited.com:http (1400))
- TCP Receive (javi-PC.localdomain:dynport-> host.1unlimited.com:http (1400))
- TCP Receive (javi-PC.localdomain:dynport-> host.1unlimited.com:http (1400))
- TCP Receive (javi-PC.localdomain:dynport-> host.1unlimited.com:http (640))
- TCP Receive (javi-PC.localdomain:dynport-> host.1unlimited.com:http (760))
- TCP Receive (javi-PC.localdomain:dynport-> host.1unlimited.com:http (1400))
- TCP Receive (javi-PC.localdomain:dynport-> host.1unlimited.com:http (1400))
- TCP Receive (javi-PC.localdomain:dynport-> host.1unlimited.com:http (2800))
- TCP Receive (javi-PC.localdomain:dynport-> host.1unlimited.com:http (1400))

- TCP Receive (javi-PC.localdomain:dynport-> host.1unlimited.com:http (2800))
- TCP Receive (javi-PC.localdomain:dynport-> host.1unlimited.com:http (1400))
- TCP Receive (javi-PC.localdomain:dynport-> host.1unlimited.com:http (1400))
- TCP Receive (javi-PC.localdomain:dynport-> host.1unlimited.com:http (1400))
- TCP Receive (javi-PC.localdomain:dynport-> host.1unlimited.com:http (1760))
- TCP Receive (javi-PC.localdomain:dynport-> host.1unlimited.com:http (1040))
- TCP Receive (javi-PC.localdomain:dynport-> host.1unlimited.com:http (1400))
- TCP Receive (javi-PC.localdomain:dynport-> host.1unlimited.com:http (2800))
- TCP Receive (javi-PC.localdomain:dynport-> host.1unlimited.com:http (1400))
- TCP Receive (javi-PC.localdomain:dynport-> host.1unlimited.com:http (2800))
- TCP Receive (javi-PC.localdomain:dynport-> host.1unlimited.com:http (2800))
- TCP Receive (javi-PC.localdomain:dynport-> host.1unlimited.com:http (1400))
- TCP Receive (javi-PC.localdomain:dynport-> host.1unlimited.com:http (1400))
- TCP Receive (javi-PC.localdomain:dynport-> host.1unlimited.com:http (1400))
- TCP Receive (javi-PC.localdomain:dynport-> host.1unlimited.com:http (1400))
- TCP Receive (javi-PC.localdomain:dynport-> host.1unlimited.com:http (1400))
- TCP Receive (javi-PC.localdomain:dynport-> host.1unlimited.com:http (1240))
- TCP Receive (javi-PC.localdomain:dynport-> host.1unlimited.com:http (160))
- TCP Receive (javi-PC.localdomain:dynport-> host.1unlimited.com:http (1400))
- TCP Receive (javi-PC.localdomain:dynport-> host.1unlimited.com:http (1400))
- TCP Receive (javi-PC.localdomain:dynport-> host.1unlimited.com:http (1400))
- TCP Receive (javi-PC.localdomain:dynport-> host.1unlimited.com:http (1400))
- TCP Receive (javi-PC.localdomain:dynport-> host.1unlimited.com:http (1400))
- TCP Receive (javi-PC.localdomain:dynport-> host.1unlimited.com:http (1400))
- TCP Receive (javi-PC.localdomain:dynport-> host.1unlimited.com:http (1400))
- TCP Receive (javi-PC.localdomain:dynport-> host.1unlimited.com:http (1400))
- TCP Receive (javi-PC.localdomain:dynport-> host.1unlimited.com:http (1400))
- TCP Receive (javi-PC.localdomain:dynport-> host.1unlimited.com:http (1400))
- TCP Receive (javi-PC.localdomain:dynport-> host.1unlimited.com:http (1400))
- TCP Receive (javi-PC.localdomain:dynport-> host.1unlimited.com:http (1400))
- TCP Receive (javi-PC.localdomain:dynport-> host.1unlimited.com:http (1400))
- TCP Receive (javi-PC.localdomain:dynport-> host.1unlimited.com:http (1400))
- TCP Receive (javi-PC.localdomain:dynport-> host.1unlimited.com:http (720))
- TCP Receive (javi-PC.localdomain:dynport-> host.1unlimited.com:http (680))
- TCP Receive (javi-PC.localdomain:dynport-> host.1unlimited.com:http (1400))
- TCP Receive (javi-PC.localdomain:dynport-> host.1unlimited.com:http (2800))
- TCP Receive (javi-PC.localdomain:dynport-> host.1unlimited.com:http (1400))
- TCP Receive (javi-PC.localdomain:dynport-> host.1unlimited.com:http (2800))
- TCP Receive (javi-PC.localdomain:dynport-> host.1unlimited.com:http (1400))
- TCP Receive (javi-PC.localdomain:dynport-> host.1unlimited.com:http (1400))
- TCP Receive (javi-PC.localdomain:dynport-> host.1unlimited.com:http (1400))
- TCP Receive (javi-PC.localdomain:dynport-> host.1unlimited.com:http (1400))
- TCP Receive (javi-PC.localdomain:dynport-> host.1unlimited.com:http (1400))
- TCP Receive (javi-PC.localdomain:dynport-> host.1unlimited.com:http (1400))
- TCP Receive (javi-PC.localdomain:dynport-> host.1unlimited.com:http (1400))
- TCP Receive (javi-PC.localdomain:dynport-> host.1unlimited.com:http (120))
- TCP Receive (javi-PC.localdomain:dynport-> host.1unlimited.com:http (1280))
- TCP Receive (javi-PC.localdomain:dynport-> host.1unlimited.com:http (1400))
- TCP Receive (javi-PC.localdomain:dynport-> host.1unlimited.com:http (1400))
- TCP Receive (javi-PC.localdomain:dynport-> host.1unlimited.com:http (1400))
- TCP Receive (javi-PC.localdomain:dynport-> host.1unlimited.com:http (1400))
- TCP Receive (javi-PC.localdomain:dynport-> host.1unlimited.com:http (1400))
- TCP Receive (javi-PC.localdomain:dynport-> host.1unlimited.com:http (1400))
- TCP Receive (javi-PC.localdomain:dynport-> host.1unlimited.com:http (1400))
- TCP Receive (javi-PC.localdomain:dynport-> host.1unlimited.com:http (1400))
- TCP Receive (javi-PC.localdomain:dynport-> host.1unlimited.com:http (1400))
- TCP Receive (javi-PC.localdomain:dynport-> host.1unlimited.com:http (1400))

- TCP Receive (javi-PC.localdomain:dynport-> host.1unlimited.com:http (1400))
- TCP Receive (javi-PC.localdomain:dynport-> host.1unlimited.com:http (1400))
- TCP Receive (javi-PC.localdomain:dynport-> host.1unlimited.com:http (1400))
- TCP Receive (javi-PC.localdomain:dynport-> host.1unlimited.com:http (1000))
- TCP Receive (javi-PC.localdomain:dynport-> host.1unlimited.com:http (400))
- TCP Receive (javi-PC.localdomain:dynport-> host.1unlimited.com:http (1400))
- TCP Receive (javi-PC.localdomain:dynport-> host.1unlimited.com:http (1400))
- TCP Receive (javi-PC.localdomain:dynport-> host.1unlimited.com:http (1400))
- TCP Receive (javi-PC.localdomain:dynport-> host.1unlimited.com:http (1400))
- TCP Receive (javi-PC.localdomain:dynport-> host.1unlimited.com:http (2800))
- TCP Receive (javi-PC.localdomain:dynport-> host.1unlimited.com:http (1460))
- TCP Receive (javi-PC.localdomain:dynport-> host.1unlimited.com:http (1340))
- TCP Receive (javi-PC.localdomain:dynport-> host.1unlimited.com:http (1400))
- TCP Receive (javi-PC.localdomain:dynport-> host.1unlimited.com:http (1400))
- TCP Receive (javi-PC.localdomain:dynport-> host.1unlimited.com:http (1400))
- TCP Receive (javi-PC.localdomain:dynport-> host.1unlimited.com:http (1460))
- TCP Receive (javi-PC.localdomain:dynport-> host.1unlimited.com:http (1340))
- TCP Receive (javi-PC.localdomain:dynport-> host.1unlimited.com:http (3752))
- TCP Receive (javi-PC.localdomain:dynport-> host.1unlimited.com:http (1788))
- TCP Receive (javi-PC.localdomain:dynport-> host.1unlimited.com:http (3188))
- TCP Receive (javi-PC.localdomain:dynport-> host.1unlimited.com:http (2800))
- TCP Receive (javi-PC.localdomain:dynport-> host.1unlimited.com:http (1400))
- TCP Receive (javi-PC.localdomain:dynport-> host.1unlimited.com:http (1400))
- TCP Receive (javi-PC.localdomain:dynport-> host.1unlimited.com:http (1400))
- TCP Receive (javi-PC.localdomain:dynport-> host.1unlimited.com:http (1400))
- TCP Receive (javi-PC.localdomain:dynport-> host.1unlimited.com:http (2800))
- TCP Receive (javi-PC.localdomain:dynport-> host.1unlimited.com:http (1400))
- TCP Receive (javi-PC.localdomain:dynport-> host.1unlimited.com:http (1400))
- TCP Receive (javi-PC.localdomain:dynport-> host.1unlimited.com:http (1400))
- TCP Receive (javi-PC.localdomain:dynport-> host.1unlimited.com:http (1400))
- TCP Receive (javi-PC.localdomain:dynport-> host.1unlimited.com:http (1400))
- TCP Receive (javi-PC.localdomain:dynport-> host.1unlimited.com:http (1400))
- TCP Receive (javi-PC.localdomain:dynport-> host.1unlimited.com:http (1080))
- TCP Receive (javi-PC.localdomain:dynport-> host.1unlimited.com:http (320))
- TCP Receive (javi-PC.localdomain:dynport-> host.1unlimited.com:http (1400))
- TCP Receive (javi-PC.localdomain:dynport-> host.1unlimited.com:http (1400))
- TCP Receive (javi-PC.localdomain:dynport-> host.1unlimited.com:http (1400))
- TCP Receive (javi-PC.localdomain:dynport-> host.1unlimited.com:http (1400))
- TCP Receive (javi-PC.localdomain:dynport-> host.1unlimited.com:http (1400))
- TCP Receive (javi-PC.localdomain:dynport-> host.1unlimited.com:http (1400))
- TCP Receive (javi-PC.localdomain:dynport-> host.1unlimited.com:http (1400))
- TCP Receive (javi-PC.localdomain:dynport-> host.1unlimited.com:http (1400))
- TCP Receive (javi-PC.localdomain:dynport-> host.1unlimited.com:http (1400))
- TCP Receive (javi-PC.localdomain:dynport-> host.1unlimited.com:http (1400))
- TCP Receive (javi-PC.localdomain:dynport-> host.1unlimited.com:http (1400))
- TCP Receive (javi-PC.localdomain:dynport-> host.1unlimited.com:http (1400))
- TCP Receive (javi-PC.localdomain:dynport-> host.1unlimited.com:http (1400))
- TCP Receive (javi-PC.localdomain:dynport-> host.1unlimited.com:http (1400))
- TCP Receive (javi-PC.localdomain:dynport-> host.1unlimited.com:http (480))
- TCP Receive (javi-PC.localdomain:dynport-> host.1unlimited.com:http (920))
- TCP Receive (javi-PC.localdomain:dynport-> host.1unlimited.com:http (1400))
- TCP Receive (javi-PC.localdomain:dynport-> host.1unlimited.com:http (1400))
- TCP Receive (javi-PC.localdomain:dynport-> host.1unlimited.com:http (1400))
- TCP Receive (javi-PC.localdomain:dynport-> host.1unlimited.com:http (1400))
- TCP Receive (javi-PC.localdomain:dynport-> host.1unlimited.com:http (1400))
- TCP Receive (javi-PC.localdomain:dynport-> host.1unlimited.com:http (1400))
- TCP Receive (javi-PC.localdomain:dynport-> host.1unlimited.com:http (1400))

- TCP Receive (javi-PC.localdomain:dynport-> host.1unlimited.com:http (1400))
- TCP Receive (javi-PC.localdomain:dynport-> host.1unlimited.com:http (1400))
- TCP Receive (javi-PC.localdomain:dynport-> host.1unlimited.com:http (1400))
- TCP Receive (javi-PC.localdomain:dynport-> host.1unlimited.com:http (1400))
- TCP Receive (javi-PC.localdomain:dynport-> host.1unlimited.com:http (1400))
- TCP Receive (javi-PC.localdomain:dynport-> host.1unlimited.com:http (1400))
- TCP Receive (javi-PC.localdomain:dynport-> host.1unlimited.com:http (1360))
- TCP Receive (javi-PC.localdomain:dynport-> host.1unlimited.com:http (40))
- TCP Receive (javi-PC.localdomain:dynport-> host.1unlimited.com:http (1400))
- TCP Receive (javi-PC.localdomain:dynport-> host.1unlimited.com:http (1400))
- TCP Receive (javi-PC.localdomain:dynport-> host.1unlimited.com:http (2800))
- TCP Receive (javi-PC.localdomain:dynport-> host.1unlimited.com:http (1400))
- TCP Receive (javi-PC.localdomain:dynport-> host.1unlimited.com:http (1400))
- TCP Receive (javi-PC.localdomain:dynport-> host.1unlimited.com:http (1400))
- TCP Receive (javi-PC.localdomain:dynport-> host.1unlimited.com:http (1400))
- TCP Receive (javi-PC.localdomain:dynport-> host.1unlimited.com:http (1400))
- TCP Receive (javi-PC.localdomain:dynport-> host.1unlimited.com:http (1400))
- TCP Receive (javi-PC.localdomain:dynport-> host.1unlimited.com:http (1400))
- TCP Receive (javi-PC.localdomain:dynport-> host.1unlimited.com:http (1400))
- TCP Receive (javi-PC.localdomain:dynport-> host.1unlimited.com:http (1400))
- TCP Receive (javi-PC.localdomain:dynport-> host.1unlimited.com:http (1400))
- TCP Receive (javi-PC.localdomain:dynport-> host.1unlimited.com:http (1400))
- TCP Receive (javi-PC.localdomain:dynport-> host.1unlimited.com:http (1960))
- TCP Receive (javi-PC.localdomain:dynport-> host.1unlimited.com:http (840))
- TCP Receive (javi-PC.localdomain:dynport-> host.1unlimited.com:http (2800))
- TCP Receive (javi-PC.localdomain:dynport-> host.1unlimited.com:http (1400))
- TCP Receive (javi-PC.localdomain:dynport-> host.1unlimited.com:http (1400))
- TCP Receive (javi-PC.localdomain:dynport-> host.1unlimited.com:http (1400))
- TCP Receive (javi-PC.localdomain:dynport-> host.1unlimited.com:http (1400))
- TCP Receive (javi-PC.localdomain:dynport-> host.1unlimited.com:http (1400))
- TCP Receive (javi-PC.localdomain:dynport-> host.1unlimited.com:http (1400))
- TCP Receive (javi-PC.localdomain:dynport-> host.1unlimited.com:http (1400))
- TCP Receive (javi-PC.localdomain:dynport-> host.1unlimited.com:http (1400))
- TCP Receive (javi-PC.localdomain:dynport-> host.1unlimited.com:http (1400))
- TCP Receive (javi-PC.localdomain:dynport-> host.1unlimited.com:http (1400))
- TCP Receive (javi-PC.localdomain:dynport-> host.1unlimited.com:http (1400))
- TCP Receive (javi-PC.localdomain:dynport-> host.1unlimited.com:http (1400))
- TCP Receive (javi-PC.localdomain:dynport-> host.1unlimited.com:http (40))
- TCP Receive (javi-PC.localdomain:dynport-> host.1unlimited.com:http (1360))
- TCP Receive (javi-PC.localdomain:dynport-> host.1unlimited.com:http (1400))
- TCP Receive (javi-PC.localdomain:dynport-> host.1unlimited.com:http (1400))
- TCP Receive (javi-PC.localdomain:dynport-> host.1unlimited.com:http (1400))
- TCP Receive (javi-PC.localdomain:dynport-> host.1unlimited.com:http (1400))
- TCP Receive (javi-PC.localdomain:dynport-> host.1unlimited.com:http (1400))
- TCP Receive (javi-PC.localdomain:dynport-> host.1unlimited.com:http (1400))
- TCP Receive (javi-PC.localdomain:dynport-> host.1unlimited.com:http (1400))
- TCP Receive (javi-PC.localdomain:dynport-> host.1unlimited.com:http (1400))
- TCP Receive (javi-PC.localdomain:dynport-> host.1unlimited.com:http (1400))
- TCP Receive (javi-PC.localdomain:dynport-> host.1unlimited.com:http (840))
- TCP Receive (javi-PC.localdomain:dynport-> host.1unlimited.com:http (560))
- TCP Receive (javi-PC.localdomain:dynport-> host.1unlimited.com:http (1400))
- TCP Receive (javi-PC.localdomain:dynport-> host.1unlimited.com:http (1400))
- TCP Receive (javi-PC.localdomain:dynport-> host.1unlimited.com:http (1400))
- TCP Receive (javi-PC.localdomain:dynport-> host.1unlimited.com:http (1400))
- TCP Receive (javi-PC.localdomain:dynport-> host.1unlimited.com:http (1400))
- TCP Receive (javi-PC.localdomain:dynport-> host.1unlimited.com:http (1400))
- TCP Receive (javi-PC.localdomain:dynport-> host.1unlimited.com:http (1400))

- TCP Receive (javi-PC.localdomain:dynport-> host.1unlimited.com:http (920))
- TCP Receive (javi-PC.localdomain:dynport-> host.1unlimited.com:http (480))
- TCP Receive (javi-PC.localdomain:dynport-> host.1unlimited.com:http (1400))
- TCP Receive (javi-PC.localdomain:dynport-> host.1unlimited.com:http (1400))
- TCP Receive (javi-PC.localdomain:dynport-> host.1unlimited.com:http (1400))
- TCP Receive (javi-PC.localdomain:dynport-> host.1unlimited.com:http (1400))
- TCP Receive (javi-PC.localdomain:dynport-> host.1unlimited.com:http (1400))
- TCP Receive (javi-PC.localdomain:dynport-> host.1unlimited.com:http (1400))
- TCP Receive (javi-PC.localdomain:dynport-> host.1unlimited.com:http (1400))
- TCP Receive (javi-PC.localdomain:dynport-> host.1unlimited.com:http (1400))
- TCP Receive (javi-PC.localdomain:dynport-> host.1unlimited.com:http (1400))
- TCP Receive (javi-PC.localdomain:dynport-> host.1unlimited.com:http (1400))
- TCP Receive (javi-PC.localdomain:dynport-> host.1unlimited.com:http (1400))
- TCP Receive (javi-PC.localdomain:dynport-> host.1unlimited.com:http (1400))
- TCP Receive (javi-PC.localdomain:dynport-> host.1unlimited.com:http (1400))
- TCP Receive (javi-PC.localdomain:dynport-> host.1unlimited.com:http (1400))
- TCP Receive (javi-PC.localdomain:dynport-> host.1unlimited.com:http (1400))
- TCP Receive (javi-PC.localdomain:dynport-> host.1unlimited.com:http (320))
- TCP Receive (javi-PC.localdomain:dynport-> host.1unlimited.com:http (1080))
- TCP Receive (javi-PC.localdomain:dynport-> host.1unlimited.com:http (1400))
- TCP Receive (javi-PC.localdomain:dynport-> host.1unlimited.com:http (1400))
- TCP Receive (javi-PC.localdomain:dynport-> host.1unlimited.com:http (1400))
- TCP Receive (javi-PC.localdomain:dynport-> host.1unlimited.com:http (1400))
- TCP Receive (javi-PC.localdomain:dynport-> host.1unlimited.com:http (1400))
- TCP Receive (javi-PC.localdomain:dynport-> host.1unlimited.com:http (1400))
- TCP Receive (javi-PC.localdomain:dynport-> host.1unlimited.com:http (1400))
- TCP Receive (javi-PC.localdomain:dynport-> host.1unlimited.com:http (1400))
- TCP Receive (javi-PC.localdomain:dynport-> host.1unlimited.com:http (1400))
- TCP Receive (javi-PC.localdomain:dynport-> host.1unlimited.com:http (1400))
- TCP Receive (javi-PC.localdomain:dynport-> host.1unlimited.com:http (1400))
- TCP Receive (javi-PC.localdomain:dynport-> host.1unlimited.com:http (1400))
- TCP Receive (javi-PC.localdomain:dynport-> host.1unlimited.com:http (1400))
- TCP Receive (javi-PC.localdomain:dynport-> host.1unlimited.com:http (1400))
- TCP Receive (javi-PC.localdomain:dynport-> host.1unlimited.com:http (400))
- TCP Receive (javi-PC.localdomain:dynport-> host.1unlimited.com:http (1000))
- TCP Receive (javi-PC.localdomain:dynport-> host.1unlimited.com:http (1400))
- TCP Receive (javi-PC.localdomain:dynport-> host.1unlimited.com:http (1400))
- TCP Receive (javi-PC.localdomain:dynport-> host.1unlimited.com:http (1400))
- TCP Receive (javi-PC.localdomain:dynport-> host.1unlimited.com:http (1400))
- TCP Receive (javi-PC.localdomain:dynport-> host.1unlimited.com:http (1400))
- TCP Receive (javi-PC.localdomain:dynport-> host.1unlimited.com:http (2800))
- TCP Receive (javi-PC.localdomain:dynport-> host.1unlimited.com:http (1400))
- TCP Receive (javi-PC.localdomain:dynport-> host.1unlimited.com:http (1400))
- TCP Receive (javi-PC.localdomain:dynport-> host.1unlimited.com:http (1400))
- TCP Receive (javi-PC.localdomain:dynport-> host.1unlimited.com:http (2800))
- TCP Receive (javi-PC.localdomain:dynport-> host.1unlimited.com:http (1400))
- TCP Receive (javi-PC.localdomain:dynport-> host.1unlimited.com:http (1400))
- TCP Receive (javi-PC.localdomain:dynport-> host.1unlimited.com:http (1400))
- TCP Receive (javi-PC.localdomain:dynport-> host.1unlimited.com:http (1400))
- TCP Receive (javi-PC.localdomain:dynport-> host.1unlimited.com:http (1400))
- TCP Receive (javi-PC.localdomain:dynport-> host.1unlimited.com:http (2680))
- TCP Receive (javi-PC.localdomain:dynport-> host.1unlimited.com:http (240))
- TCP Receive (javi-PC.localdomain:dynport-> host.1unlimited.com:http (1280))
- TCP Receive (javi-PC.localdomain:dynport-> host.1unlimited.com:http (1400))
- TCP Receive (javi-PC.localdomain:dynport-> host.1unlimited.com:http (1400))
- TCP Receive (javi-PC.localdomain:dynport-> host.1unlimited.com:http (4200))

- TCP Receive (javi-PC.localdomain:dynport-> host.1unlimited.com:http (2800))
- TCP Receive (javi-PC.localdomain:dynport-> host.1unlimited.com:http (2800))
- TCP Receive (javi-PC.localdomain:dynport-> host.1unlimited.com:http (5600))
- TCP Receive (javi-PC.localdomain:dynport-> host.1unlimited.com:http (1400))
- TCP Receive (javi-PC.localdomain:dynport-> host.1unlimited.com:http (1200))
- TCP Receive (javi-PC.localdomain:dynport-> host.1unlimited.com:http (260))
- TCP Receive (javi-PC.localdomain:dynport-> host.1unlimited.com:http (1340))
- TCP Receive (javi-PC.localdomain:dynport-> host.1unlimited.com:http (2800))
- TCP Receive (javi-PC.localdomain:dynport-> host.1unlimited.com:http (1400))
- TCP Receive (javi-PC.localdomain:dynport-> host.1unlimited.com:http (1400))
- TCP Receive (javi-PC.localdomain:dynport-> host.1unlimited.com:http (1400))
- TCP Receive (javi-PC.localdomain:dynport-> host.1unlimited.com:http (1400))
- TCP Receive (javi-PC.localdomain:dynport-> host.1unlimited.com:http (1400))
- TCP Receive (javi-PC.localdomain:dynport-> host.1unlimited.com:http (1400))
- TCP Receive (javi-PC.localdomain:dynport-> host.1unlimited.com:http (1400))
- TCP Receive (javi-PC.localdomain:dynport-> host.1unlimited.com:http (1400))
- TCP Receive (javi-PC.localdomain:dynport-> host.1unlimited.com:http (1400))
- TCP Receive (javi-PC.localdomain:dynport-> host.1unlimited.com:http (1400))
- TCP Receive (javi-PC.localdomain:dynport-> host.1unlimited.com:http (1400))
- TCP Receive (javi-PC.localdomain:dynport-> host.1unlimited.com:http (1400))
- TCP Receive (javi-PC.localdomain:dynport-> host.1unlimited.com:http (1400))
- TCP Receive (javi-PC.localdomain:dynport-> host.1unlimited.com:http (1400))
- TCP Receive (javi-PC.localdomain:dynport-> host.1unlimited.com:http (1400))
- TCP Receive (javi-PC.localdomain:dynport-> host.1unlimited.com:http (1400))
- TCP Receive (javi-PC.localdomain:dynport-> host.1unlimited.com:http (1400))
- TCP Receive (javi-PC.localdomain:dynport-> host.1unlimited.com:http (1400))
- TCP Receive (javi-PC.localdomain:dynport-> host.1unlimited.com:http (1400))
- TCP Receive (javi-PC.localdomain:dynport-> host.1unlimited.com:http (1400))
- TCP Receive (javi-PC.localdomain:dynport-> host.1unlimited.com:http (1400))
- TCP Receive (javi-PC.localdomain:dynport-> host.1unlimited.com:http (1400))
- TCP Receive (javi-PC.localdomain:dynport-> host.1unlimited.com:http (1400))
- TCP Receive (javi-PC.localdomain:dynport-> host.1unlimited.com:http (1400))
- TCP Receive (javi-PC.localdomain:dynport-> host.1unlimited.com:http (160))
- TCP Receive (javi-PC.localdomain:dynport-> host.1unlimited.com:http (1240))
- TCP Receive (javi-PC.localdomain:dynport-> host.1unlimited.com:http (1400))
- TCP Receive (javi-PC.localdomain:dynport-> host.1unlimited.com:http (1400))
- TCP Receive (javi-PC.localdomain:dynport-> host.1unlimited.com:http (1400))
- TCP Receive (javi-PC.localdomain:dynport-> host.1unlimited.com:http (1400))
- TCP Receive (javi-PC.localdomain:dynport-> host.1unlimited.com:http (1400))
- TCP Receive (javi-PC.localdomain:dynport-> host.1unlimited.com:http (1400))
- TCP Receive (javi-PC.localdomain:dynport-> host.1unlimited.com:http (1400))
- TCP Receive (javi-PC.localdomain:dynport-> host.1unlimited.com:http (1400))
- TCP Receive (javi-PC.localdomain:dynport-> host.1unlimited.com:http (760))
- TCP Receive (javi-PC.localdomain:dynport-> host.1unlimited.com:http (640))
- TCP Receive (javi-PC.localdomain:dynport-> host.1unlimited.com:http (1400))
- TCP Receive (javi-PC.localdomain:dynport-> host.1unlimited.com:http (1400))
- TCP Receive (javi-PC.localdomain:dynport-> host.1unlimited.com:http (1400))
- TCP Receive (javi-PC.localdomain:dynport-> host.1unlimited.com:http (1400))
- TCP Receive (javi-PC.localdomain:dynport-> host.1unlimited.com:http (1400))
- TCP Receive (javi-PC.localdomain:dynport-> host.1unlimited.com:http (1400))
- TCP Receive (javi-PC.localdomain:dynport-> host.1unlimited.com:http (1400))
- TCP Receive (javi-PC.localdomain:dynport-> host.1unlimited.com:http (1400))
- TCP Receive (javi-PC.localdomain:dynport-> host.1unlimited.com:http (1400))
- TCP Receive (javi-PC.localdomain:dynport-> host.1unlimited.com:http (1400))
- TCP Receive (javi-PC.localdomain:dynport-> host.1unlimited.com:http (1400))

- TCP Receive (javi-PC.localdomain:dynport-> host.1unlimited.com:http (2800))
- TCP Receive (javi-PC.localdomain:dynport-> host.1unlimited.com:http (1640))
- TCP Receive (javi-PC.localdomain:dynport-> host.1unlimited.com:http (1160))
- TCP Receive (javi-PC.localdomain:dynport-> host.1unlimited.com:http (1400))
- TCP Receive (javi-PC.localdomain:dynport-> host.1unlimited.com:http (2800))
- TCP Receive (javi-PC.localdomain:dynport-> host.1unlimited.com:http (1400))
- TCP Receive (javi-PC.localdomain:dynport-> host.1unlimited.com:http (1400))
- TCP Receive (javi-PC.localdomain:dynport-> host.1unlimited.com:http (2800))
- TCP Receive (javi-PC.localdomain:dynport-> host.1unlimited.com:http (1400))
- TCP Receive (javi-PC.localdomain:dynport-> host.1unlimited.com:http (2800))
- TCP Receive (javi-PC.localdomain:dynport-> host.1unlimited.com:http (2800))
- TCP Receive (javi-PC.localdomain:dynport-> host.1unlimited.com:http (2800))
- TCP Receive (javi-PC.localdomain:dynport-> host.1unlimited.com:http (1120))
- TCP Receive (javi-PC.localdomain:dynport-> host.1unlimited.com:http (280))
- TCP Receive (javi-PC.localdomain:dynport-> host.1unlimited.com:http (1400))
- TCP Receive (javi-PC.localdomain:dynport-> host.1unlimited.com:http (1400))
- TCP Receive (javi-PC.localdomain:dynport-> host.1unlimited.com:http (1400))
- TCP Receive (javi-PC.localdomain:dynport-> host.1unlimited.com:http (1400))
- TCP Receive (javi-PC.localdomain:dynport-> host.1unlimited.com:http (1400))
- TCP Receive (javi-PC.localdomain:dynport-> host.1unlimited.com:http (1400))
- TCP Receive (javi-PC.localdomain:dynport-> host.1unlimited.com:http (1400))
- TCP Receive (javi-PC.localdomain:dynport-> host.1unlimited.com:http (1400))
- TCP Receive (javi-PC.localdomain:dynport-> host.1unlimited.com:http (1400))
- TCP Receive (javi-PC.localdomain:dynport-> host.1unlimited.com:http (1400))
- TCP Receive (javi-PC.localdomain:dynport-> host.1unlimited.com:http (1040))
- TCP Receive (javi-PC.localdomain:dynport-> host.1unlimited.com:http (360))
- TCP Receive (javi-PC.localdomain:dynport-> host.1unlimited.com:http (1400))
- TCP Receive (javi-PC.localdomain:dynport-> host.1unlimited.com:http (1400))
- TCP Receive (javi-PC.localdomain:dynport-> host.1unlimited.com:http (2800))
- TCP Receive (javi-PC.localdomain:dynport-> host.1unlimited.com:http (1400))
- TCP Receive (javi-PC.localdomain:dynport-> host.1unlimited.com:http (1400))
- TCP Receive (javi-PC.localdomain:dynport-> host.1unlimited.com:http (1400))
- TCP Receive (javi-PC.localdomain:dynport-> host.1unlimited.com:http (4200))
- TCP Receive (javi-PC.localdomain:dynport-> host.1unlimited.com:http (1400))
- TCP Receive (javi-PC.localdomain:dynport-> host.1unlimited.com:http (2800))
- TCP Receive (javi-PC.localdomain:dynport-> host.1unlimited.com:http (1400))
- TCP Receive (javi-PC.localdomain:dynport-> host.1unlimited.com:http (1400))
- TCP Receive (javi-PC.localdomain:dynport-> host.1unlimited.com:http (1400))
- TCP Receive (javi-PC.localdomain:dynport-> host.1unlimited.com:http (1400))
- TCP Receive (javi-PC.localdomain:dynport-> host.1unlimited.com:http (600))
- TCP Receive (javi-PC.localdomain:dynport-> host.1unlimited.com:http (800))
- TCP Receive (javi-PC.localdomain:dynport-> host.1unlimited.com:http (1400))
- TCP Receive (javi-PC.localdomain:dynport-> host.1unlimited.com:http (1400))
- TCP Receive (javi-PC.localdomain:dynport-> host.1unlimited.com:http (1400))
- TCP Receive (javi-PC.localdomain:dynport-> host.1unlimited.com:http (1400))
- TCP Receive (javi-PC.localdomain:dynport-> host.1unlimited.com:http (1400))
- TCP Receive (javi-PC.localdomain:dynport-> host.1unlimited.com:http (1400))
- TCP Receive (javi-PC.localdomain:dynport-> host.1unlimited.com:http (1400))
- TCP Receive (javi-PC.localdomain:dynport-> host.1unlimited.com:http (1400))
- TCP Receive (javi-PC.localdomain:dynport-> host.1unlimited.com:http (1400))
- TCP Receive (javi-PC.localdomain:dynport-> host.1unlimited.com:http (1400))
- TCP Receive (javi-PC.localdomain:dynport-> host.1unlimited.com:http (1400))
- TCP Receive (javi-PC.localdomain:dynport-> host.1unlimited.com:http (1400))
- TCP Receive (javi-PC.localdomain:dynport-> host.1unlimited.com:http (1400))
- TCP Receive (javi-PC.localdomain:dynport-> host.1unlimited.com:http (1400))
- TCP Receive (javi-PC.localdomain:dynport-> host.1unlimited.com:http (1400))
- TCP Receive (javi-PC.localdomain:dynport-> host.1unlimited.com:http (1400))
- TCP Receive (javi-PC.localdomain:dynport-> host.1unlimited.com:http (1400))
- TCP Receive (javi-PC.localdomain:dynport-> host.1unlimited.com:http (1400))
- TCP Receive (javi-PC.localdomain:dynport-> host.1unlimited.com:http (1400))

- TCP Receive (javi-PC.localdomain:dynport-> host.1unlimited.com:http (1400))
- TCP Receive (javi-PC.localdomain:dynport-> host.1unlimited.com:http (1400))
- TCP Receive (javi-PC.localdomain:dynport-> host.1unlimited.com:http (1400))
- TCP Receive (javi-PC.localdomain:dynport-> host.1unlimited.com:http (1400))
- TCP Receive (javi-PC.localdomain:dynport-> host.1unlimited.com:http (1400))
- TCP Receive (javi-PC.localdomain:dynport-> host.1unlimited.com:http (1400))
- TCP Receive (javi-PC.localdomain:dynport-> host.1unlimited.com:http (80))
- TCP Receive (javi-PC.localdomain:dynport-> host.1unlimited.com:http (1320))
- TCP Receive (javi-PC.localdomain:dynport-> host.1unlimited.com:http (1400))
- TCP Receive (javi-PC.localdomain:dynport-> host.1unlimited.com:http (1400))
- TCP Receive (javi-PC.localdomain:dynport-> host.1unlimited.com:http (1400))
- TCP Receive (javi-PC.localdomain:dynport-> host.1unlimited.com:http (1400))
- TCP Receive (javi-PC.localdomain:dynport-> host.1unlimited.com:http (1400))
- TCP Receive (javi-PC.localdomain:dynport-> host.1unlimited.com:http (1400))
- TCP Receive (javi-PC.localdomain:dynport-> host.1unlimited.com:http (1400))
- TCP Receive (javi-PC.localdomain:dynport-> host.1unlimited.com:http (1400))
- TCP Receive (javi-PC.localdomain:dynport-> host.1unlimited.com:http (1400))
- TCP Receive (javi-PC.localdomain:dynport-> host.1unlimited.com:http (1400))
- TCP Receive (javi-PC.localdomain:dynport-> host.1unlimited.com:http (520))
- TCP Receive (javi-PC.localdomain:dynport-> host.1unlimited.com:http (880))
- TCP Receive (javi-PC.localdomain:dynport-> host.1unlimited.com:http (1400))
- TCP Receive (javi-PC.localdomain:dynport-> host.1unlimited.com:http (1400))
- TCP Receive (javi-PC.localdomain:dynport-> host.1unlimited.com:http (1400))
- TCP Receive (javi-PC.localdomain:dynport-> host.1unlimited.com:http (1400))
- TCP Receive (javi-PC.localdomain:dynport-> host.1unlimited.com:http (1400))
- TCP Receive (javi-PC.localdomain:dynport-> host.1unlimited.com:http (1400))
- TCP Receive (javi-PC.localdomain:dynport-> host.1unlimited.com:http (1400))
- TCP Receive (javi-PC.localdomain:dynport-> host.1unlimited.com:http (1400))
- TCP Receive (javi-PC.localdomain:dynport-> host.1unlimited.com:http (1400))
- TCP Receive (javi-PC.localdomain:dynport-> host.1unlimited.com:http (1400))
- TCP Receive (javi-PC.localdomain:dynport-> host.1unlimited.com:http (1400))
- TCP Receive (javi-PC.localdomain:dynport-> host.1unlimited.com:http (1400))
- TCP Receive (javi-PC.localdomain:dynport-> host.1unlimited.com:http (1400))
- TCP Receive (javi-PC.localdomain:dynport-> host.1unlimited.com:http (1400))
- TCP Receive (javi-PC.localdomain:dynport-> host.1unlimited.com:http (1400))
- TCP Receive (javi-PC.localdomain:dynport-> host.1unlimited.com:http (1400))
- TCP Receive (javi-PC.localdomain:dynport-> host.1unlimited.com:http (1400))
- TCP Receive (javi-PC.localdomain:dynport-> host.1unlimited.com:http (1400))
- TCP Receive (javi-PC.localdomain:dynport-> host.1unlimited.com:http (1400))
- TCP Receive (javi-PC.localdomain:dynport-> host.1unlimited.com:http (1400))
- TCP Receive (javi-PC.localdomain:dynport-> host.1unlimited.com:http (1400))
- TCP Receive (javi-PC.localdomain:dynport-> host.1unlimited.com:http (1400))
- TCP Receive (javi-PC.localdomain:dynport-> host.1unlimited.com:http (1400))
- TCP Receive (javi-PC.localdomain:dynport-> host.1unlimited.com:http (1400))
- TCP Receive (javi-PC.localdomain:dynport-> host.1unlimited.com:http (1400))
- TCP Receive (javi-PC.localdomain:dynport-> host.1unlimited.com:http (1400))
- TCP Receive (javi-PC.localdomain:dynport-> host.1unlimited.com:http (1400))
- TCP Receive (javi-PC.localdomain:dynport-> host.1unlimited.com:http (1400))
- TCP Receive (javi-PC.localdomain:dynport-> host.1unlimited.com:http (1400))
- TCP Receive (javi-PC.localdomain:dynport-> host.1unlimited.com:http (1400))
- TCP Receive (javi-PC.localdomain:dynport-> host.1unlimited.com:http (1400))
- TCP Receive (javi-PC.localdomain:dynport-> host.1unlimited.com:http (1400))
- TCP Receive (javi-PC.localdomain:dynport-> host.1unlimited.com:http (1400))
- TCP Receive (javi-PC.localdomain:dynport-> host.1unlimited.com:http (1400))
- TCP Receive (javi-PC.localdomain:dynport-> host.1unlimited.com:http (1400))
- TCP Receive (javi-PC.localdomain:dynport-> host.1unlimited.com:http (1400))
- TCP Receive (javi-PC.localdomain:dynport-> host.1unlimited.com:http (1400))
- TCP Receive (javi-PC.localdomain:dynport-> host.1unlimited.com:http (1400))

- TCP Receive (javi-PC.localdomain:dynport-> host.1unlimited.com:http (1400))
- TCP Receive (javi-PC.localdomain:dynport-> host.1unlimited.com:http (1400))
- TCP Receive (javi-PC.localdomain:dynport-> host.1unlimited.com:http (1400))
- TCP Receive (javi-PC.localdomain:dynport-> host.1unlimited.com:http (1400))
- TCP Receive (javi-PC.localdomain:dynport-> host.1unlimited.com:http (1400))
- TCP Receive (javi-PC.localdomain:dynport-> host.1unlimited.com:http (1400))
- TCP Receive (javi-PC.localdomain:dynport-> host.1unlimited.com:http (1400))
- TCP Receive (javi-PC.localdomain:dynport-> host.1unlimited.com:http (1400))
- TCP Receive (javi-PC.localdomain:dynport-> host.1unlimited.com:http (1400))
- TCP Receive (javi-PC.localdomain:dynport-> host.1unlimited.com:http (1400))
- TCP Receive (javi-PC.localdomain:dynport-> host.1unlimited.com:http (960))
- TCP Receive (javi-PC.localdomain:dynport-> host.1unlimited.com:http (440))
- TCP Receive (javi-PC.localdomain:dynport-> host.1unlimited.com:http (1400))
- TCP Receive (javi-PC.localdomain:dynport-> host.1unlimited.com:http (4200))
- TCP Receive (javi-PC.localdomain:dynport-> host.1unlimited.com:http (2800))
- TCP Receive (javi-PC.localdomain:dynport-> host.1unlimited.com:http (1400))
- TCP Receive (javi-PC.localdomain:dynport-> host.1unlimited.com:http (2800))
- TCP Receive (javi-PC.localdomain:dynport-> host.1unlimited.com:http (2800))
- TCP Receive (javi-PC.localdomain:dynport-> host.1unlimited.com:http (1400))
- TCP Receive (javi-PC.localdomain:dynport-> host.1unlimited.com:http (1400))
- TCP Receive (javi-PC.localdomain:dynport-> host.1unlimited.com:http (1400))
- TCP Receive (javi-PC.localdomain:dynport-> host.1unlimited.com:http (440))
- TCP Receive (javi-PC.localdomain:dynport-> host.1unlimited.com:http (960))
- TCP Receive (javi-PC.localdomain:dynport-> host.1unlimited.com:http (1400))
- TCP Receive (javi-PC.localdomain:dynport-> host.1unlimited.com:http (1400))
- TCP Receive (javi-PC.localdomain:dynport-> host.1unlimited.com:http (1400))
- TCP Receive (javi-PC.localdomain:dynport-> host.1unlimited.com:http (1400))
- TCP Receive (javi-PC.localdomain:dynport-> host.1unlimited.com:http (1400))
- TCP Receive (javi-PC.localdomain:dynport-> host.1unlimited.com:http (1400))
- TCP Receive (javi-PC.localdomain:dynport-> host.1unlimited.com:http (1400))
- TCP Receive (javi-PC.localdomain:dynport-> host.1unlimited.com:http (1400))
- TCP Receive (javi-PC.localdomain:dynport-> host.1unlimited.com:http (1400))
- TCP Receive (javi-PC.localdomain:dynport-> host.1unlimited.com:http (1400))
- TCP Receive (javi-PC.localdomain:dynport-> host.1unlimited.com:http (1400))
- TCP Receive (javi-PC.localdomain:dynport-> host.1unlimited.com:http (1400))
- TCP Receive (javi-PC.localdomain:dynport-> host.1unlimited.com:http (1400))
- TCP Receive (javi-PC.localdomain:dynport-> host.1unlimited.com:http (1400))
- TCP Receive (javi-PC.localdomain:dynport-> host.1unlimited.com:http (360))
- TCP Receive (javi-PC.localdomain:dynport-> host.1unlimited.com:http (1040))
- TCP Receive (javi-PC.localdomain:dynport-> host.1unlimited.com:http (2800))
- TCP Receive (javi-PC.localdomain:dynport-> host.1unlimited.com:http (1400))
- TCP Receive (javi-PC.localdomain:dynport-> host.1unlimited.com:http (1400))
- TCP Receive (javi-PC.localdomain:dynport-> host.1unlimited.com:http (1400))
- TCP Receive (javi-PC.localdomain:dynport-> host.1unlimited.com:http (1400))
- TCP Receive (javi-PC.localdomain:dynport-> host.1unlimited.com:http (1400))
- TCP Receive (javi-PC.localdomain:dynport-> host.1unlimited.com:http (1400))
- TCP Receive (javi-PC.localdomain:dynport-> host.1unlimited.com:http (1400))
- TCP Receive (javi-PC.localdomain:dynport-> host.1unlimited.com:http (1400))
- TCP Receive (javi-PC.localdomain:dynport-> host.1unlimited.com:http (1400))
- TCP Receive (javi-PC.localdomain:dynport-> host.1unlimited.com:http (1400))
- TCP Receive (javi-PC.localdomain:dynport-> host.1unlimited.com:http (1400))
- TCP Receive (javi-PC.localdomain:dynport-> host.1unlimited.com:http (1400))
- TCP Receive (javi-PC.localdomain:dynport-> host.1unlimited.com:http (1400))
- TCP Receive (javi-PC.localdomain:dynport-> host.1unlimited.com:http (1400))
- TCP Receive (javi-PC.localdomain:dynport-> host.1unlimited.com:http (1400))
- TCP Receive (javi-PC.localdomain:dynport-> host.1unlimited.com:http (1400))
- TCP Receive (javi-PC.localdomain:dynport-> host.1unlimited.com:http (1400))
- TCP Receive (javi-PC.localdomain:dynport-> host.1unlimited.com:http (1400))
- TCP Receive (javi-PC.localdomain:dynport-> host.1unlimited.com:http (1400))
- TCP Receive (javi-PC.localdomain:dynport-> host.1unlimited.com:http (1400))
- TCP Receive (javi-PC.localdomain:dynport-> host.1unlimited.com:http (1400))

- TCP Receive (javi-PC.localdomain:dynport-> host.1unlimited.com:http (1400))
- TCP Receive (javi-PC.localdomain:dynport-> host.1unlimited.com:http (1400))
- TCP Receive (javi-PC.localdomain:dynport-> host.1unlimited.com:http (1400))
- TCP Receive (javi-PC.localdomain:dynport-> host.1unlimited.com:http (1400))
- TCP Receive (javi-PC.localdomain:dynport-> host.1unlimited.com:http (1400))
- TCP Receive (javi-PC.localdomain:dynport-> host.1unlimited.com:http (1400))
- TCP Receive (javi-PC.localdomain:dynport-> host.1unlimited.com:http (1400))
- TCP Receive (javi-PC.localdomain:dynport-> host.1unlimited.com:http (1240))
- TCP Receive (javi-PC.localdomain:dynport-> host.1unlimited.com:http (160))
- TCP Receive (javi-PC.localdomain:dynport-> host.1unlimited.com:http (1400))
- TCP Receive (javi-PC.localdomain:dynport-> host.1unlimited.com:http (1400))
- TCP Receive (javi-PC.localdomain:dynport-> host.1unlimited.com:http (800))
- TCP Receive (javi-PC.localdomain:dynport-> host.1unlimited.com:http (600))
- TCP Receive (javi-PC.localdomain:dynport-> host.1unlimited.com:http (1400))
- TCP Receive (javi-PC.localdomain:dynport-> host.1unlimited.com:http (1400))
- TCP Receive (javi-PC.localdomain:dynport-> host.1unlimited.com:http (1400))
- TCP Receive (javi-PC.localdomain:dynport-> host.1unlimited.com:http (1400))
- TCP Receive (javi-PC.localdomain:dynport-> host.1unlimited.com:http (1400))
- TCP Receive (javi-PC.localdomain:dynport-> host.1unlimited.com:http (1400))
- TCP Receive (javi-PC.localdomain:dynport-> host.1unlimited.com:http (1400))
- TCP Receive (javi-PC.localdomain:dynport-> host.1unlimited.com:http (2800))
- TCP Receive (javi-PC.localdomain:dynport-> host.1unlimited.com:http (1400))
- TCP Receive (javi-PC.localdomain:dynport-> host.1unlimited.com:http (4200))
- TCP Receive (javi-PC.localdomain:dynport-> host.1unlimited.com:http (1400))
- TCP Receive (javi-PC.localdomain:dynport-> host.1unlimited.com:http (280))
- TCP Receive (javi-PC.localdomain:dynport-> host.1unlimited.com:http (1180))
- TCP Receive (javi-PC.localdomain:dynport-> host.1unlimited.com:http (1460))
- TCP Receive (javi-PC.localdomain:dynport-> host.1unlimited.com:http (1280))
- TCP Receive (javi-PC.localdomain:dynport-> host.1unlimited.com:http (1400))
- TCP Receive (javi-PC.localdomain:dynport-> host.1unlimited.com:http (4200))
- TCP Receive (javi-PC.localdomain:dynport-> host.1unlimited.com:http (2800))
- TCP Receive (javi-PC.localdomain:dynport-> host.1unlimited.com:http (4200))
- TCP Receive (javi-PC.localdomain:dynport-> host.1unlimited.com:http (1400))
- TCP Receive (javi-PC.localdomain:dynport-> host.1unlimited.com:http (1400))
- TCP Receive (javi-PC.localdomain:dynport-> host.1unlimited.com:http (1400))
- TCP Receive (javi-PC.localdomain:dynport-> host.1unlimited.com:http (1400))
- TCP Receive (javi-PC.localdomain:dynport-> host.1unlimited.com:http (1400))
- TCP Receive (javi-PC.localdomain:dynport-> host.1unlimited.com:http (1400))
- TCP Receive (javi-PC.localdomain:dynport-> host.1unlimited.com:http (1400))
- TCP Receive (javi-PC.localdomain:dynport-> host.1unlimited.com:http (1400))
- TCP Receive (javi-PC.localdomain:dynport-> host.1unlimited.com:http (1400))
- TCP Receive (javi-PC.localdomain:dynport-> host.1unlimited.com:http (720))
- TCP Receive (javi-PC.localdomain:dynport-> host.1unlimited.com:http (740))
- TCP Receive (javi-PC.localdomain:dynport-> host.1unlimited.com:http (1340))
- TCP Receive (javi-PC.localdomain:dynport-> host.1unlimited.com:http (1400))
- TCP Receive (javi-PC.localdomain:dynport-> host.1unlimited.com:http (1400))
- TCP Receive (javi-PC.localdomain:dynport-> host.1unlimited.com:http (1400))
- TCP Receive (javi-PC.localdomain:dynport-> host.1unlimited.com:http (1400))
- TCP Receive (javi-PC.localdomain:dynport-> host.1unlimited.com:http (1400))
- TCP Receive (javi-PC.localdomain:dynport-> host.1unlimited.com:http (1400))
- TCP Receive (javi-PC.localdomain:dynport-> host.1unlimited.com:http (1400))
- TCP Receive (javi-PC.localdomain:dynport-> host.1unlimited.com:http (1400))
- TCP Receive (javi-PC.localdomain:dynport-> host.1unlimited.com:http (1400))
- TCP Receive (javi-PC.localdomain:dynport-> host.1unlimited.com:http (1400))
- TCP Receive (javi-PC.localdomain:dynport-> host.1unlimited.com:http (1400))
- TCP Receive (javi-PC.localdomain:dynport-> host.1unlimited.com:http (1400))
- TCP Receive (javi-PC.localdomain:dynport-> host.1unlimited.com:http (1400))

- TCP Receive (javi-PC.localdomain:dynport-> host.1unlimited.com:http (200))
- TCP Receive (javi-PC.localdomain:dynport-> host.1unlimited.com:http (1200))
- TCP Receive (javi-PC.localdomain:dynport-> host.1unlimited.com:http (1400))
- TCP Receive (javi-PC.localdomain:dynport-> host.1unlimited.com:http (1400))
- TCP Receive (javi-PC.localdomain:dynport-> host.1unlimited.com:http (1400))
- TCP Receive (javi-PC.localdomain:dynport-> host.1unlimited.com:http (1400))
- TCP Receive (javi-PC.localdomain:dynport-> host.1unlimited.com:http (1400))
- TCP Receive (javi-PC.localdomain:dynport-> host.1unlimited.com:http (2800))
- TCP Receive (javi-PC.localdomain:dynport-> host.1unlimited.com:http (2800))
- TCP Receive (javi-PC.localdomain:dynport-> host.1unlimited.com:http (2800))
- TCP Receive (javi-PC.localdomain:dynport-> host.1unlimited.com:http (3880))
- TCP Receive (javi-PC.localdomain:dynport-> host.1unlimited.com:http (320))
- TCP Receive (javi-PC.localdomain:dynport-> host.1unlimited.com:http (1400))
- TCP Receive (javi-PC.localdomain:dynport-> host.1unlimited.com:http (5600))
- TCP Receive (javi-PC.localdomain:dynport-> host.1unlimited.com:http (1400))
- TCP Receive (javi-PC.localdomain:dynport-> host.1unlimited.com:http (1400))
- TCP Receive (javi-PC.localdomain:dynport-> host.1unlimited.com:http (1400))
- TCP Receive (javi-PC.localdomain:dynport-> host.1unlimited.com:http (1400))
- TCP Receive (javi-PC.localdomain:dynport-> host.1unlimited.com:http (1400))
- TCP Receive (javi-PC.localdomain:dynport-> host.1unlimited.com:http (1400))
- TCP Receive (javi-PC.localdomain:dynport-> host.1unlimited.com:http (1400))
- TCP Receive (javi-PC.localdomain:dynport-> host.1unlimited.com:http (1400))
- TCP Receive (javi-PC.localdomain:dynport-> host.1unlimited.com:http (1160))
- TCP Receive (javi-PC.localdomain:dynport-> host.1unlimited.com:http (240))
- TCP Receive (javi-PC.localdomain:dynport-> host.1unlimited.com:http (1400))
- TCP Receive (javi-PC.localdomain:dynport-> host.1unlimited.com:http (1400))
- TCP Receive (javi-PC.localdomain:dynport-> host.1unlimited.com:http (1400))
- TCP Receive (javi-PC.localdomain:dynport-> host.1unlimited.com:http (1400))
- TCP Receive (javi-PC.localdomain:dynport-> host.1unlimited.com:http (1400))
- TCP Receive (javi-PC.localdomain:dynport-> host.1unlimited.com:http (1400))
- TCP Receive (javi-PC.localdomain:dynport-> host.1unlimited.com:http (1400))
- TCP Receive (javi-PC.localdomain:dynport-> host.1unlimited.com:http (1400))
- TCP Receive (javi-PC.localdomain:dynport-> host.1unlimited.com:http (1400))
- TCP Receive (javi-PC.localdomain:dynport-> host.1unlimited.com:http (1400))
- TCP Receive (javi-PC.localdomain:dynport-> host.1unlimited.com:http (1400))
- TCP Receive (javi-PC.localdomain:dynport-> host.1unlimited.com:http (1400))
- TCP Receive (javi-PC.localdomain:dynport-> host.1unlimited.com:http (1400))
- TCP Receive (javi-PC.localdomain:dynport-> host.1unlimited.com:http (1400))
- TCP Receive (javi-PC.localdomain:dynport-> host.1unlimited.com:http (1400))
- TCP Receive (javi-PC.localdomain:dynport-> host.1unlimited.com:http (1400))
- TCP Receive (javi-PC.localdomain:dynport-> host.1unlimited.com:http (1400))
- TCP Receive (javi-PC.localdomain:dynport-> host.1unlimited.com:http (1400))
- TCP Receive (javi-PC.localdomain:dynport-> host.1unlimited.com:http (1400))
- TCP Receive (javi-PC.localdomain:dynport-> host.1unlimited.com:http (1400))
- TCP Receive (javi-PC.localdomain:dynport-> host.1unlimited.com:http (1400))
- TCP Receive (javi-PC.localdomain:dynport-> host.1unlimited.com:http (1400))
- TCP Receive (javi-PC.localdomain:dynport-> host.1unlimited.com:http (1400))
- TCP Receive (javi-PC.localdomain:dynport-> host.1unlimited.com:http (1400))
- TCP Receive (javi-PC.localdomain:dynport-> host.1unlimited.com:http (1400))
- TCP Receive (javi-PC.localdomain:dynport-> host.1unlimited.com:http (1400))
- TCP Receive (javi-PC.localdomain:dynport-> host.1unlimited.com:http (1400))
- TCP Receive (javi-PC.localdomain:dynport-> host.1unlimited.com:http (1400))
- TCP Receive (javi-PC.localdomain:dynport-> host.1unlimited.com:http (1400))
- TCP Receive (javi-PC.localdomain:dynport-> host.1unlimited.com:http (1400))
- TCP Receive (javi-PC.localdomain:dynport-> host.1unlimited.com:http (1400))
- TCP Receive (javi-PC.localdomain:dynport-> host.1unlimited.com:http (1400))

- TCP Receive (javi-PC.localdomain:dynport-> host.1unlimited.com:http (1400))
- TCP Receive (javi-PC.localdomain:dynport-> host.1unlimited.com:http (1520))
- TCP Receive (javi-PC.localdomain:dynport-> host.1unlimited.com:http (1400))
- TCP Receive (javi-PC.localdomain:dynport-> host.1unlimited.com:http (1280))
- TCP Receive (javi-PC.localdomain:dynport-> host.1unlimited.com:http (4200))
- TCP Receive (javi-PC.localdomain:dynport-> host.1unlimited.com:http (1400))
- TCP Receive (javi-PC.localdomain:dynport-> host.1unlimited.com:http (1400))
- TCP Receive (javi-PC.localdomain:dynport-> host.1unlimited.com:http (1400))
- TCP Receive (javi-PC.localdomain:dynport-> host.1unlimited.com:http (1400))
- TCP Receive (javi-PC.localdomain:dynport-> host.1unlimited.com:http (560))
- TCP Receive (javi-PC.localdomain:dynport-> host.1unlimited.com:http (840))
- TCP Receive (javi-PC.localdomain:dynport-> host.1unlimited.com:http (1400))
- TCP Receive (javi-PC.localdomain:dynport-> host.1unlimited.com:http (1400))
- TCP Receive (javi-PC.localdomain:dynport-> host.1unlimited.com:http (1400))
- TCP Receive (javi-PC.localdomain:dynport-> host.1unlimited.com:http (1400))
- TCP Receive (javi-PC.localdomain:dynport-> host.1unlimited.com:http (1400))
- TCP Receive (javi-PC.localdomain:dynport-> host.1unlimited.com:http (1400))
- TCP Receive (javi-PC.localdomain:dynport-> host.1unlimited.com:http (2800))
- TCP Receive (javi-PC.localdomain:dynport-> host.1unlimited.com:http (1000))
- TCP Receive (javi-PC.localdomain:dynport-> host.1unlimited.com:http (400))
- TCP Receive (javi-PC.localdomain:dynport-> host.1unlimited.com:http (4200))
- TCP Receive (javi-PC.localdomain:dynport-> host.1unlimited.com:http (1400))
- TCP Receive (javi-PC.localdomain:dynport-> host.1unlimited.com:http (1400))
- TCP Receive (javi-PC.localdomain:dynport-> host.1unlimited.com:http (1400))
- TCP Receive (javi-PC.localdomain:dynport-> host.1unlimited.com:http (1400))
- TCP Receive (javi-PC.localdomain:dynport-> host.1unlimited.com:http (1400))
- TCP Receive (javi-PC.localdomain:dynport-> host.1unlimited.com:http (1400))
- TCP Receive (javi-PC.localdomain:dynport-> host.1unlimited.com:http (1400))
- TCP Receive (javi-PC.localdomain:dynport-> host.1unlimited.com:http (1400))
- TCP Receive (javi-PC.localdomain:dynport-> host.1unlimited.com:http (1400))
- TCP Receive (javi-PC.localdomain:dynport-> host.1unlimited.com:http (1400))
- TCP Receive (javi-PC.localdomain:dynport-> host.1unlimited.com:http (1400))
- TCP Receive (javi-PC.localdomain:dynport-> host.1unlimited.com:http (480))
- TCP Receive (javi-PC.localdomain:dynport-> host.1unlimited.com:http (920))
- TCP Receive (javi-PC.localdomain:dynport-> host.1unlimited.com:http (1400))
- TCP Receive (javi-PC.localdomain:dynport-> host.1unlimited.com:http (1400))
- TCP Receive (javi-PC.localdomain:dynport-> host.1unlimited.com:http (1400))
- TCP Receive (javi-PC.localdomain:dynport-> host.1unlimited.com:http (1400))
- TCP Receive (javi-PC.localdomain:dynport-> host.1unlimited.com:http (1400))
- TCP Receive (javi-PC.localdomain:dynport-> host.1unlimited.com:http (1400))
- TCP Receive (javi-PC.localdomain:dynport-> host.1unlimited.com:http (1400))
- TCP Receive (javi-PC.localdomain:dynport-> host.1unlimited.com:http (1400))
- TCP Receive (javi-PC.localdomain:dynport-> host.1unlimited.com:http (1400))
- TCP Receive (javi-PC.localdomain:dynport-> host.1unlimited.com:http (1400))
- TCP Receive (javi-PC.localdomain:dynport-> host.1unlimited.com:http (1400))
- TCP Receive (javi-PC.localdomain:dynport-> host.1unlimited.com:http (1400))
- TCP Receive (javi-PC.localdomain:dynport-> host.1unlimited.com:http (1400))
- TCP Receive (javi-PC.localdomain:dynport-> host.1unlimited.com:http (1400))
- TCP Receive (javi-PC.localdomain:dynport-> host.1unlimited.com:http (40))
- TCP Receive (javi-PC.localdomain:dynport-> host.1unlimited.com:http (1360))
- TCP Receive (javi-PC.localdomain:dynport-> host.1unlimited.com:http (1400))
- TCP Receive (javi-PC.localdomain:dynport-> host.1unlimited.com:http (1400))
- TCP Receive (javi-PC.localdomain:dynport-> host.1unlimited.com:http (1400))
- TCP Receive (javi-PC.localdomain:dynport-> host.1unlimited.com:http (1400))
- TCP Receive (javi-PC.localdomain:dynport-> host.1unlimited.com:http (1400))
- TCP Receive (javi-PC.localdomain:dynport-> host.1unlimited.com:http (1400))
- TCP Receive (javi-PC.localdomain:dynport-> host.1unlimited.com:http (1400))

- TCP Receive (javi-PC.localdomain:dynport-> host.1unlimited.com:http (1400))
- TCP Receive (javi-PC.localdomain:dynport-> host.1unlimited.com:http (1400))
- TCP Receive (javi-PC.localdomain:dynport-> host.1unlimited.com:http (1400))
- TCP Receive (javi-PC.localdomain:dynport-> host.1unlimited.com:http (1400))
- TCP Receive (javi-PC.localdomain:dynport-> host.1unlimited.com:http (1400))
- TCP Receive (javi-PC.localdomain:dynport-> host.1unlimited.com:http (1400))
- TCP Receive (javi-PC.localdomain:dynport-> host.1unlimited.com:http (920))
- TCP Receive (javi-PC.localdomain:dynport-> host.1unlimited.com:http (480))
- TCP Receive (javi-PC.localdomain:dynport-> host.1unlimited.com:http (1400))
- TCP Receive (javi-PC.localdomain:dynport-> host.1unlimited.com:http (1400))
- TCP Receive (javi-PC.localdomain:dynport-> host.1unlimited.com:http (1400))
- TCP Receive (javi-PC.localdomain:dynport-> host.1unlimited.com:http (1400))
- TCP Receive (javi-PC.localdomain:dynport-> host.1unlimited.com:http (1400))
- TCP Receive (javi-PC.localdomain:dynport-> host.1unlimited.com:http (1400))
- TCP Receive (javi-PC.localdomain:dynport-> host.1unlimited.com:http (1400))
- TCP Receive (javi-PC.localdomain:dynport-> host.1unlimited.com:http (1400))
- TCP Receive (javi-PC.localdomain:dynport-> host.1unlimited.com:http (1400))
- TCP Receive (javi-PC.localdomain:dynport-> host.1unlimited.com:http (1400))
- TCP Receive (javi-PC.localdomain:dynport-> host.1unlimited.com:http (1400))
- TCP Receive (javi-PC.localdomain:dynport-> host.1unlimited.com:http (1400))
- TCP Receive (javi-PC.localdomain:dynport-> host.1unlimited.com:http (1400))
- TCP Receive (javi-PC.localdomain:dynport-> host.1unlimited.com:http (1400))
- TCP Receive (javi-PC.localdomain:dynport-> host.1unlimited.com:http (400))
- TCP Receive (javi-PC.localdomain:dynport-> host.1unlimited.com:http (1000))
- TCP Receive (javi-PC.localdomain:dynport-> host.1unlimited.com:http (1400))
- TCP Receive (javi-PC.localdomain:dynport-> host.1unlimited.com:http (1400))
- TCP Receive (javi-PC.localdomain:dynport-> host.1unlimited.com:http (1400))
- TCP Receive (javi-PC.localdomain:dynport-> host.1unlimited.com:http (1400))
- TCP Receive (javi-PC.localdomain:dynport-> host.1unlimited.com:http (1400))
- TCP Receive (javi-PC.localdomain:dynport-> host.1unlimited.com:http (1400))
- TCP Receive (javi-PC.localdomain:dynport-> host.1unlimited.com:http (1400))
- TCP Receive (javi-PC.localdomain:dynport-> host.1unlimited.com:http (1400))
- TCP Receive (javi-PC.localdomain:dynport-> host.1unlimited.com:http (1400))
- TCP Receive (javi-PC.localdomain:dynport-> host.1unlimited.com:http (1400))
- TCP Receive (javi-PC.localdomain:dynport-> host.1unlimited.com:http (1400))
- TCP Receive (javi-PC.localdomain:dynport-> host.1unlimited.com:http (1400))
- TCP Receive (javi-PC.localdomain:dynport-> host.1unlimited.com:http (1400))
- TCP Receive (javi-PC.localdomain:dynport-> host.1unlimited.com:http (1400))
- TCP Receive (javi-PC.localdomain:dynport-> host.1unlimited.com:http (1400))
- TCP Receive (javi-PC.localdomain:dynport-> host.1unlimited.com:http (1400))
- TCP Receive (javi-PC.localdomain:dynport-> host.1unlimited.com:http (1400))
- TCP Receive (javi-PC.localdomain:dynport-> host.1unlimited.com:http (1400))
- TCP Receive (javi-PC.localdomain:dynport-> host.1unlimited.com:http (1400))
- TCP Receive (javi-PC.localdomain:dynport-> host.1unlimited.com:http (1400))
- TCP Receive (javi-PC.localdomain:dynport-> host.1unlimited.com:http (1400))
- TCP Receive (javi-PC.localdomain:dynport-> host.1unlimited.com:http (1400))
- TCP Receive (javi-PC.localdomain:dynport-> host.1unlimited.com:http (1360))
- TCP Receive (javi-PC.localdomain:dynport-> host.1unlimited.com:http (40))
- TCP Receive (javi-PC.localdomain:dynport-> host.1unlimited.com:http (1400))
- TCP Receive (javi-PC.localdomain:dynport-> host.1unlimited.com:http (1400))
- TCP Receive (javi-PC.localdomain:dynport-> host.1unlimited.com:http (1400))
- TCP Receive (javi-PC.localdomain:dynport-> host.1unlimited.com:http (1400))
- TCP Receive (javi-PC.localdomain:dynport-> host.1unlimited.com:http (1400))
- TCP Receive (javi-PC.localdomain:dynport-> host.1unlimited.com:http (1400))
- TCP Receive (javi-PC.localdomain:dynport-> host.1unlimited.com:http (1400))
- TCP Receive (javi-PC.localdomain:dynport-> host.1unlimited.com:http (1400))
- TCP Receive (javi-PC.localdomain:dynport-> host.1unlimited.com:http (2800))
- TCP Receive (javi-PC.localdomain:dynport-> host.1unlimited.com:http (2800))

- TCP Receive (javi-PC.localdomain:dynport-> host.1unlimited.com:http (1400))
- TCP Receive (javi-PC.localdomain:dynport-> host.1unlimited.com:http (1400))
- TCP Receive (javi-PC.localdomain:dynport-> host.1unlimited.com:http (840))
- TCP Receive (javi-PC.localdomain:dynport-> host.1unlimited.com:http (560))
- TCP Receive (javi-PC.localdomain:dynport-> host.1unlimited.com:http (4200))
- TCP Receive (javi-PC.localdomain:dynport-> host.1unlimited.com:http (1400))
- TCP Receive (javi-PC.localdomain:dynport-> host.1unlimited.com:http (1400))
- TCP Receive (javi-PC.localdomain:dynport-> host.1unlimited.com:http (2800))
- TCP Receive (javi-PC.localdomain:dynport-> host.1unlimited.com:http (2680))
- TCP Receive (javi-PC.localdomain:dynport-> host.1unlimited.com:http (120))
- TCP Receive (javi-PC.localdomain:dynport-> host.1unlimited.com:http (2800))
- TCP Receive (javi-PC.localdomain:dynport-> host.1unlimited.com:http (2800))
- TCP Receive (javi-PC.localdomain:dynport-> host.1unlimited.com:http (1400))
- TCP Receive (javi-PC.localdomain:dynport-> host.1unlimited.com:http (1400))
- TCP Receive (javi-PC.localdomain:dynport-> host.1unlimited.com:http (1400))
- TCP Receive (javi-PC.localdomain:dynport-> host.1unlimited.com:http (1400))
- TCP Receive (javi-PC.localdomain:dynport-> host.1unlimited.com:http (1400))
- TCP Receive (javi-PC.localdomain:dynport-> host.1unlimited.com:http (1400))
- TCP Receive (javi-PC.localdomain:dynport-> host.1unlimited.com:http (1400))
- TCP Receive (javi-PC.localdomain:dynport-> host.1unlimited.com:http (320))
- TCP Receive (javi-PC.localdomain:dynport-> host.1unlimited.com:http (1080))
- TCP Receive (javi-PC.localdomain:dynport-> host.1unlimited.com:http (1400))
- TCP Receive (javi-PC.localdomain:dynport-> host.1unlimited.com:http (1400))
- TCP Receive (javi-PC.localdomain:dynport-> host.1unlimited.com:http (1400))
- TCP Receive (javi-PC.localdomain:dynport-> host.1unlimited.com:http (1400))
- TCP Receive (javi-PC.localdomain:dynport-> host.1unlimited.com:http (4200))
- TCP Receive (javi-PC.localdomain:dynport-> host.1unlimited.com:http (1400))
- TCP Receive (javi-PC.localdomain:dynport-> host.1unlimited.com:http (1400))
- TCP Receive (javi-PC.localdomain:dynport-> host.1unlimited.com:http (1400))
- TCP Receive (javi-PC.localdomain:dynport-> host.1unlimited.com:http (1400))
- TCP Receive (javi-PC.localdomain:dynport-> host.1unlimited.com:http (1400))
- TCP Receive (javi-PC.localdomain:dynport-> host.1unlimited.com:http (1400))
- TCP Receive (javi-PC.localdomain:dynport-> host.1unlimited.com:http (1400))
- TCP Receive (javi-PC.localdomain:dynport-> host.1unlimited.com:http (1400))
- TCP Receive (javi-PC.localdomain:dynport-> host.1unlimited.com:http (1400))
- TCP Receive (javi-PC.localdomain:dynport-> host.1unlimited.com:http (1400))
- TCP Receive (javi-PC.localdomain:dynport-> host.1unlimited.com:http (1400))
- TCP Receive (javi-PC.localdomain:dynport-> host.1unlimited.com:http (1400))
- TCP Receive (javi-PC.localdomain:dynport-> host.1unlimited.com:http (1400))
- TCP Receive (javi-PC.localdomain:dynport-> host.1unlimited.com:http (1200))
- TCP Receive (javi-PC.localdomain:dynport-> host.1unlimited.com:http (200))
- TCP Receive (javi-PC.localdomain:dynport-> host.1unlimited.com:http (1400))
- TCP Receive (javi-PC.localdomain:dynport-> host.1unlimited.com:http (1400))
- TCP Receive (javi-PC.localdomain:dynport-> host.1unlimited.com:http (1400))
- TCP Receive (javi-PC.localdomain:dynport-> host.1unlimited.com:http (1400))
- TCP Receive (javi-PC.localdomain:dynport-> host.1unlimited.com:http (1400))
- TCP Receive (javi-PC.localdomain:dynport-> host.1unlimited.com:http (4200))
- TCP Receive (javi-PC.localdomain:dynport-> host.1unlimited.com:http (2800))
- TCP Receive (javi-PC.localdomain:dynport-> host.1unlimited.com:http (2800))
- TCP Receive (javi-PC.localdomain:dynport-> host.1unlimited.com:http (2800))
- TCP Receive (javi-PC.localdomain:dynport-> host.1unlimited.com:http (2800))
- TCP Receive (javi-PC.localdomain:dynport-> host.1unlimited.com:http (1400))
- TCP Receive (javi-PC.localdomain:dynport-> host.1unlimited.com:http (1400))
- TCP Receive (javi-PC.localdomain:dynport-> host.1unlimited.com:http (760))
- TCP Receive (javi-PC.localdomain:dynport-> host.1unlimited.com:http (640))
- TCP Receive (javi-PC.localdomain:dynport-> host.1unlimited.com:http (1400))
- TCP Receive (javi-PC.localdomain:dynport-> host.1unlimited.com:http (1400))

- TCP Receive (javi-PC.localdomain:dynport-> host.1unlimited.com:http (1400))
- TCP Receive (javi-PC.localdomain:dynport-> host.1unlimited.com:http (1400))
- TCP Receive (javi-PC.localdomain:dynport-> host.1unlimited.com:http (1400))
- TCP Receive (javi-PC.localdomain:dynport-> host.1unlimited.com:http (1400))
- TCP Receive (javi-PC.localdomain:dynport-> host.1unlimited.com:http (1400))
- TCP Receive (javi-PC.localdomain:dynport-> host.1unlimited.com:http (1400))
- TCP Receive (javi-PC.localdomain:dynport-> host.1unlimited.com:http (1400))
- TCP Receive (javi-PC.localdomain:dynport-> host.1unlimited.com:http (1400))
- TCP Receive (javi-PC.localdomain:dynport-> host.1unlimited.com:http (1400))
- TCP Receive (javi-PC.localdomain:dynport-> host.1unlimited.com:http (1400))
- TCP Receive (javi-PC.localdomain:dynport-> host.1unlimited.com:http (1400))
- TCP Receive (javi-PC.localdomain:dynport-> host.1unlimited.com:http (1400))
- TCP Receive (javi-PC.localdomain:dynport-> host.1unlimited.com:http (240))
- TCP Receive (javi-PC.localdomain:dynport-> host.1unlimited.com:http (1160))
- TCP Receive (javi-PC.localdomain:dynport-> host.1unlimited.com:http (1400))
- TCP Receive (javi-PC.localdomain:dynport-> host.1unlimited.com:http (4200))
- TCP Receive (javi-PC.localdomain:dynport-> host.1unlimited.com:http (1400))
- TCP Receive (javi-PC.localdomain:dynport-> host.1unlimited.com:http (2800))
- TCP Receive (javi-PC.localdomain:dynport-> host.1unlimited.com:http (1400))
- TCP Receive (javi-PC.localdomain:dynport-> host.1unlimited.com:http (1400))
- TCP Receive (javi-PC.localdomain:dynport-> host.1unlimited.com:http (2800))
- TCP Receive (javi-PC.localdomain:dynport-> host.1unlimited.com:http (1400))
- TCP Receive (javi-PC.localdomain:dynport-> host.1unlimited.com:http (1400))
- TCP Receive (javi-PC.localdomain:dynport-> host.1unlimited.com:http (1120))
- TCP Receive (javi-PC.localdomain:dynport-> host.1unlimited.com:http (280))
- TCP Receive (javi-PC.localdomain:dynport-> host.1unlimited.com:http (1400))
- TCP Receive (javi-PC.localdomain:dynport-> host.1unlimited.com:http (1400))
- TCP Receive (javi-PC.localdomain:dynport-> host.1unlimited.com:http (1400))
- TCP Receive (javi-PC.localdomain:dynport-> host.1unlimited.com:http (1400))
- TCP Receive (javi-PC.localdomain:dynport-> host.1unlimited.com:http (1400))
- TCP Receive (javi-PC.localdomain:dynport-> host.1unlimited.com:http (1400))
- TCP Receive (javi-PC.localdomain:dynport-> host.1unlimited.com:http (1400))
- TCP Receive (javi-PC.localdomain:dynport-> host.1unlimited.com:http (1400))
- TCP Receive (javi-PC.localdomain:dynport-> host.1unlimited.com:http (1400))
- TCP Receive (javi-PC.localdomain:dynport-> host.1unlimited.com:http (1400))
- TCP Receive (javi-PC.localdomain:dynport-> host.1unlimited.com:http (1400))
- TCP Receive (javi-PC.localdomain:dynport-> host.1unlimited.com:http (1400))
- TCP Receive (javi-PC.localdomain:dynport-> host.1unlimited.com:http (680))
- TCP Receive (javi-PC.localdomain:dynport-> host.1unlimited.com:http (720))
- TCP Receive (javi-PC.localdomain:dynport-> host.1unlimited.com:http (1400))
- TCP Receive (javi-PC.localdomain:dynport-> host.1unlimited.com:http (1400))
- TCP Receive (javi-PC.localdomain:dynport-> host.1unlimited.com:http (1400))
- TCP Receive (javi-PC.localdomain:dynport-> host.1unlimited.com:http (1400))
- TCP Receive (javi-PC.localdomain:dynport-> host.1unlimited.com:http (1400))
- TCP Receive (javi-PC.localdomain:dynport-> host.1unlimited.com:http (1400))
- TCP Receive (javi-PC.localdomain:dynport-> host.1unlimited.com:http (1400))
- TCP Receive (javi-PC.localdomain:dynport-> host.1unlimited.com:http (1400))
- TCP Receive (javi-PC.localdomain:dynport-> host.1unlimited.com:http (1400))
- TCP Receive (javi-PC.localdomain:dynport-> host.1unlimited.com:http (1400))
- TCP Receive (javi-PC.localdomain:dynport-> host.1unlimited.com:http (1400))
- TCP Receive (javi-PC.localdomain:dynport-> host.1unlimited.com:http (1400))
- TCP Receive (javi-PC.localdomain:dynport-> host.1unlimited.com:http (1400))
- TCP Receive (javi-PC.localdomain:dynport-> host.1unlimited.com:http (1400))
- TCP Receive (javi-PC.localdomain:dynport-> host.1unlimited.com:http (1400))
- TCP Receive (javi-PC.localdomain:dynport-> host.1unlimited.com:http (1400))
- TCP Receive (javi-PC.localdomain:dynport-> host.1unlimited.com:http (160))
- TCP Receive (javi-PC.localdomain:dynport-> host.1unlimited.com:http (1300))
- TCP Receive (javi-PC.localdomain:dynport-> host.1unlimited.com:http (1340))
- TCP Receive (javi-PC.localdomain:dynport-> host.1unlimited.com:http (1400))

- TCP Receive (javi-PC.localdomain:dynport-> host.1unlimited.com:http (1460))
- TCP Receive (javi-PC.localdomain:dynport-> host.1unlimited.com:http (1340))
- TCP Receive (javi-PC.localdomain:dynport-> host.1unlimited.com:http (1400))
- TCP Receive (javi-PC.localdomain:dynport-> host.1unlimited.com:http (1400))
- TCP Receive (javi-PC.localdomain:dynport-> host.1unlimited.com:http (2800))
- TCP Receive (javi-PC.localdomain:dynport-> host.1unlimited.com:http (1400))
- TCP Receive (javi-PC.localdomain:dynport-> host.1unlimited.com:http (4200))
- TCP Receive (javi-PC.localdomain:dynport-> host.1unlimited.com:http (1400))
- TCP Receive (javi-PC.localdomain:dynport-> host.1unlimited.com:http (1040))
- TCP Receive (javi-PC.localdomain:dynport-> host.1unlimited.com:http (420))
- TCP Receive (javi-PC.localdomain:dynport-> host.1unlimited.com:http (1340))
- TCP Receive (javi-PC.localdomain:dynport-> host.1unlimited.com:http (1400))
- TCP Receive (javi-PC.localdomain:dynport-> host.1unlimited.com:http (4200))
- TCP Receive (javi-PC.localdomain:dynport-> host.1unlimited.com:http (2000))
- TCP Receive (javi-PC.localdomain:dynport-> host.1unlimited.com:http (800))
- TCP Receive (javi-PC.localdomain:dynport-> host.1unlimited.com:http (2800))
- TCP Receive (javi-PC.localdomain:dynport-> host.1unlimited.com:http (2800))
- TCP Receive (javi-PC.localdomain:dynport-> host.1unlimited.com:http (1400))
- TCP Receive (javi-PC.localdomain:dynport-> host.1unlimited.com:http (1400))
- TCP Receive (javi-PC.localdomain:dynport-> host.1unlimited.com:http (1400))
- TCP Receive (javi-PC.localdomain:dynport-> host.1unlimited.com:http (1400))
- TCP Receive (javi-PC.localdomain:dynport-> host.1unlimited.com:http (1400))
- TCP Receive (javi-PC.localdomain:dynport-> host.1unlimited.com:http (1400))
- TCP Receive (javi-PC.localdomain:dynport-> host.1unlimited.com:http (1400))
- TCP Receive (javi-PC.localdomain:dynport-> host.1unlimited.com:http (2800))
- TCP Receive (javi-PC.localdomain:dynport-> host.1unlimited.com:http (1400))
- TCP Receive (javi-PC.localdomain:dynport-> host.1unlimited.com:http (1400))
- TCP Receive (javi-PC.localdomain:dynport-> host.1unlimited.com:http (3320))
- TCP Receive (javi-PC.localdomain:dynport-> host.1unlimited.com:http (880))
- TCP Receive (javi-PC.localdomain:dynport-> host.1unlimited.com:http (1400))
- TCP Receive (javi-PC.localdomain:dynport-> host.1unlimited.com:http (2800))
- TCP Receive (javi-PC.localdomain:dynport-> host.1unlimited.com:http (1400))
- TCP Receive (javi-PC.localdomain:dynport-> host.1unlimited.com:http (1400))
- TCP Receive (javi-PC.localdomain:dynport-> host.1unlimited.com:http (1400))
- TCP Receive (javi-PC.localdomain:dynport-> host.1unlimited.com:http (1400))
- TCP Receive (javi-PC.localdomain:dynport-> host.1unlimited.com:http (1400))
- TCP Receive (javi-PC.localdomain:dynport-> host.1unlimited.com:http (1400))
- TCP Receive (javi-PC.localdomain:dynport-> host.1unlimited.com:http (1400))
- TCP Receive (javi-PC.localdomain:dynport-> host.1unlimited.com:http (1400))
- TCP Receive (javi-PC.localdomain:dynport-> host.1unlimited.com:http (1400))
- TCP Receive (javi-PC.localdomain:dynport-> host.1unlimited.com:http (80))
- TCP Receive (javi-PC.localdomain:dynport-> host.1unlimited.com:http (1320))
- TCP Receive (javi-PC.localdomain:dynport-> host.1unlimited.com:http (1400))
- TCP Receive (javi-PC.localdomain:dynport-> host.1unlimited.com:http (1400))
- TCP Receive (javi-PC.localdomain:dynport-> host.1unlimited.com:http (1400))
- TCP Receive (javi-PC.localdomain:dynport-> host.1unlimited.com:http (1400))
- TCP Receive (javi-PC.localdomain:dynport-> host.1unlimited.com:http (2800))
- TCP Receive (javi-PC.localdomain:dynport-> host.1unlimited.com:http (4200))
- TCP Receive (javi-PC.localdomain:dynport-> host.1unlimited.com:http (1400))
- TCP Receive (javi-PC.localdomain:dynport-> host.1unlimited.com:http (1400))
- TCP Receive (javi-PC.localdomain:dynport-> host.1unlimited.com:http (1400))
- TCP Receive (javi-PC.localdomain:dynport-> host.1unlimited.com:http (1400))
- TCP Receive (javi-PC.localdomain:dynport-> host.1unlimited.com:http (1400))
- TCP Receive (javi-PC.localdomain:dynport-> host.1unlimited.com:http (1400))
- TCP Receive (javi-PC.localdomain:dynport-> host.1unlimited.com:http (1400))
- TCP Receive (javi-PC.localdomain:dynport-> host.1unlimited.com:http (1400))
- TCP Receive (javi-PC.localdomain:dynport-> host.1unlimited.com:http (1400))

- TCP Receive (javi-PC.localdomain:dynport-> host.1unlimited.com:http (1400))
- TCP Receive (javi-PC.localdomain:dynport-> host.1unlimited.com:http (1400))
- TCP Receive (javi-PC.localdomain:dynport-> host.1unlimited.com:http (2800))
- TCP Receive (javi-PC.localdomain:dynport-> host.1unlimited.com:http (2800))
- TCP Receive (javi-PC.localdomain:dynport-> host.1unlimited.com:http (2800))
- TCP Receive (javi-PC.localdomain:dynport-> host.1unlimited.com:http (1400))
- TCP Receive (javi-PC.localdomain:dynport-> host.1unlimited.com:http (2800))
- TCP Receive (javi-PC.localdomain:dynport-> host.1unlimited.com:http (1400))
- TCP Receive (javi-PC.localdomain:dynport-> host.1unlimited.com:http (2800))
- TCP Receive (javi-PC.localdomain:dynport-> host.1unlimited.com:http (960))
- TCP Receive (javi-PC.localdomain:dynport-> host.1unlimited.com:http (440))
- TCP Receive (javi-PC.localdomain:dynport-> host.1unlimited.com:http (2800))
- TCP Receive (javi-PC.localdomain:dynport-> host.1unlimited.com:http (2800))
- TCP Receive (javi-PC.localdomain:dynport-> host.1unlimited.com:http (2800))
- TCP Receive (javi-PC.localdomain:dynport-> host.1unlimited.com:http (1400))
- TCP Receive (javi-PC.localdomain:dynport-> host.1unlimited.com:http (1400))
- TCP Receive (javi-PC.localdomain:dynport-> host.1unlimited.com:http (2800))
- TCP Receive (javi-PC.localdomain:dynport-> host.1unlimited.com:http (1400))
- TCP Receive (javi-PC.localdomain:dynport-> host.1unlimited.com:http (1400))
- TCP Receive (javi-PC.localdomain:dynport-> host.1unlimited.com:http (1400))
- TCP Receive (javi-PC.localdomain:dynport-> host.1unlimited.com:http (1400))
- TCP Receive (javi-PC.localdomain:dynport-> host.1unlimited.com:http (440))
- TCP Receive (javi-PC.localdomain:dynport-> host.1unlimited.com:http (960))
- TCP Receive (javi-PC.localdomain:dynport-> host.1unlimited.com:http (1400))
- TCP Receive (javi-PC.localdomain:dynport-> host.1unlimited.com:http (4200))
- TCP Receive (javi-PC.localdomain:dynport-> host.1unlimited.com:http (1400))
- TCP Receive (javi-PC.localdomain:dynport-> host.1unlimited.com:http (2800))
- TCP Receive (javi-PC.localdomain:dynport-> host.1unlimited.com:http (1400))
- TCP Receive (javi-PC.localdomain:dynport-> host.1unlimited.com:http (1400))
- TCP Receive (javi-PC.localdomain:dynport-> host.1unlimited.com:http (1400))
- TCP Receive (javi-PC.localdomain:dynport-> host.1unlimited.com:http (1400))
- TCP Receive (javi-PC.localdomain:dynport-> host.1unlimited.com:http (1400))
- TCP Receive (javi-PC.localdomain:dynport-> host.1unlimited.com:http (2720))
- TCP Receive (javi-PC.localdomain:dynport-> host.1unlimited.com:http (200))
- TCP Receive (javi-PC.localdomain:dynport-> host.1unlimited.com:http (1280))
- TCP Receive (javi-PC.localdomain:dynport-> host.1unlimited.com:http (1400))
- TCP Receive (javi-PC.localdomain:dynport-> host.1unlimited.com:http (4200))
- TCP Receive (javi-PC.localdomain:dynport-> host.1unlimited.com:http (1400))
- TCP Receive (javi-PC.localdomain:dynport-> host.1unlimited.com:http (1400))
- TCP Receive (javi-PC.localdomain:dynport-> host.1unlimited.com:http (1400))
- TCP Receive (javi-PC.localdomain:dynport-> host.1unlimited.com:http (1400))
- TCP Receive (javi-PC.localdomain:dynport-> host.1unlimited.com:http (2800))
- TCP Receive (javi-PC.localdomain:dynport-> host.1unlimited.com:http (880))
- TCP Receive (javi-PC.localdomain:dynport-> host.1unlimited.com:http (520))
- TCP Receive (javi-PC.localdomain:dynport-> host.1unlimited.com:http (2800))
- TCP Receive (javi-PC.localdomain:dynport-> host.1unlimited.com:http (1400))
- TCP Receive (javi-PC.localdomain:dynport-> host.1unlimited.com:http (1400))
- TCP Receive (javi-PC.localdomain:dynport-> host.1unlimited.com:http (1400))
- TCP Receive (javi-PC.localdomain:dynport-> host.1unlimited.com:http (1400))
- TCP Receive (javi-PC.localdomain:dynport-> host.1unlimited.com:http (1400))
- TCP Receive (javi-PC.localdomain:dynport-> host.1unlimited.com:http (1400))
- TCP Receive (javi-PC.localdomain:dynport-> host.1unlimited.com:http (2800))
- TCP Receive (javi-PC.localdomain:dynport-> host.1unlimited.com:http (1400))
- TCP Receive (javi-PC.localdomain:dynport-> host.1unlimited.com:http (1400))
- TCP Receive (javi-PC.localdomain:dynport-> host.1unlimited.com:http (1400))
- TCP Receive (javi-PC.localdomain:dynport-> host.1unlimited.com:http (1400))
- TCP Receive (javi-PC.localdomain:dynport-> host.1unlimited.com:http (360))

- TCP Receive (javi-PC.localdomain:dynport-> host.1unlimited.com:http (1100))
- TCP Receive (javi-PC.localdomain:dynport-> host.1unlimited.com:http (1340))
- TCP Receive (javi-PC.localdomain:dynport-> host.1unlimited.com:http (1400))
- TCP Receive (javi-PC.localdomain:dynport-> host.1unlimited.com:http (1400))
- TCP Receive (javi-PC.localdomain:dynport-> host.1unlimited.com:http (1400))
- TCP Receive (javi-PC.localdomain:dynport-> host.1unlimited.com:http (1400))
- TCP Receive (javi-PC.localdomain:dynport-> host.1unlimited.com:http (1400))
- TCP Receive (javi-PC.localdomain:dynport-> host.1unlimited.com:http (1400))
- TCP Receive (javi-PC.localdomain:dynport-> host.1unlimited.com:http (2800))
- TCP Receive (javi-PC.localdomain:dynport-> host.1unlimited.com:http (1400))
- TCP Receive (javi-PC.localdomain:dynport-> host.1unlimited.com:http (1400))
- TCP Receive (javi-PC.localdomain:dynport-> host.1unlimited.com:http (4040))
- TCP Receive (javi-PC.localdomain:dynport-> host.1unlimited.com:http (160))
- TCP Receive (javi-PC.localdomain:dynport-> host.1unlimited.com:http (1400))
- TCP Receive (javi-PC.localdomain:dynport-> host.1unlimited.com:http (2800))
- TCP Receive (javi-PC.localdomain:dynport-> host.1unlimited.com:http (1400))
- TCP Receive (javi-PC.localdomain:dynport-> host.1unlimited.com:http (4200))
- TCP Receive (javi-PC.localdomain:dynport-> host.1unlimited.com:http (1400))
- TCP Receive (javi-PC.localdomain:dynport-> host.1unlimited.com:http (1400))
- TCP Receive (javi-PC.localdomain:dynport-> host.1unlimited.com:http (2800))
- TCP Receive (javi-PC.localdomain:dynport-> host.1unlimited.com:http (2200))
- TCP Receive (javi-PC.localdomain:dynport-> host.1unlimited.com:http (600))
- TCP Receive (javi-PC.localdomain:dynport-> host.1unlimited.com:http (1400))
- TCP Receive (javi-PC.localdomain:dynport-> host.1unlimited.com:http (1400))
- TCP Receive (javi-PC.localdomain:dynport-> host.1unlimited.com:http (2800))
- TCP Receive (javi-PC.localdomain:dynport-> host.1unlimited.com:http (1400))
- TCP Receive (javi-PC.localdomain:dynport-> host.1unlimited.com:http (1400))
- TCP Receive (javi-PC.localdomain:dynport-> host.1unlimited.com:http (1400))
- TCP Receive (javi-PC.localdomain:dynport-> host.1unlimited.com:http (1400))
- TCP Receive (javi-PC.localdomain:dynport-> host.1unlimited.com:http (1400))
- TCP Receive (javi-PC.localdomain:dynport-> host.1unlimited.com:http (1400))
- TCP Receive (javi-PC.localdomain:dynport-> host.1unlimited.com:http (2120))
- TCP Receive (javi-PC.localdomain:dynport-> host.1unlimited.com:http (800))
- TCP Receive (javi-PC.localdomain:dynport-> host.1unlimited.com:http (1460))
- TCP Receive (javi-PC.localdomain:dynport-> host.1unlimited.com:http (1220))
- TCP Receive (javi-PC.localdomain:dynport-> host.1unlimited.com:http (2800))
- TCP Receive (javi-PC.localdomain:dynport-> host.1unlimited.com:http (1400))
- TCP Receive (javi-PC.localdomain:dynport-> host.1unlimited.com:http (1400))
- TCP Receive (javi-PC.localdomain:dynport-> host.1unlimited.com:http (1400))
- TCP Receive (javi-PC.localdomain:dynport-> host.1unlimited.com:http (1400))
- TCP Receive (javi-PC.localdomain:dynport-> host.1unlimited.com:http (1400))
- TCP Receive (javi-PC.localdomain:dynport-> host.1unlimited.com:http (1400))
- TCP Receive (javi-PC.localdomain:dynport-> host.1unlimited.com:http (1400))
- TCP Receive (javi-PC.localdomain:dynport-> host.1unlimited.com:http (1400))
- TCP Receive (javi-PC.localdomain:dynport-> host.1unlimited.com:http (2800))
- TCP Receive (javi-PC.localdomain:dynport-> host.1unlimited.com:http (1400))
- TCP Receive (javi-PC.localdomain:dynport-> host.1unlimited.com:http (1400))
- TCP Receive (javi-PC.localdomain:dynport-> host.1unlimited.com:http (1400))
- TCP Receive (javi-PC.localdomain:dynport-> host.1unlimited.com:http (1400))
- TCP Receive (javi-PC.localdomain:dynport-> host.1unlimited.com:http (2800))
- TCP Receive (javi-PC.localdomain:dynport-> host.1unlimited.com:http (1400))
- TCP Receive (javi-PC.localdomain:dynport-> host.1unlimited.com:http (2800))
- TCP Receive (javi-PC.localdomain:dynport-> host.1unlimited.com:http (1400))
- TCP Receive (javi-PC.localdomain:dynport-> host.1unlimited.com:http (200))
- TCP Receive (javi-PC.localdomain:dynport-> host.1unlimited.com:http (1200))
- TCP Receive (javi-PC.localdomain:dynport-> host.1unlimited.com:http (1400))
- TCP Receive (javi-PC.localdomain:dynport-> host.1unlimited.com:http (1400))

- TCP Receive (javi-PC.localdomain:dynport-> host.1unlimited.com:http (1400))
- TCP Receive (javi-PC.localdomain:dynport-> host.1unlimited.com:http (1400))
- TCP Receive (javi-PC.localdomain:dynport-> host.1unlimited.com:http (1400))
- TCP Receive (javi-PC.localdomain:dynport-> host.1unlimited.com:http (1400))
- TCP Receive (javi-PC.localdomain:dynport-> host.1unlimited.com:http (1400))
- TCP Receive (javi-PC.localdomain:dynport-> host.1unlimited.com:http (1400))
- TCP Receive (javi-PC.localdomain:dynport-> host.1unlimited.com:http (1400))
- TCP Receive (javi-PC.localdomain:dynport-> host.1unlimited.com:http (280))
- TCP Receive (javi-PC.localdomain:dynport-> host.1unlimited.com:http (1120))
- TCP Receive (javi-PC.localdomain:dynport-> host.1unlimited.com:http (1400))
- TCP Receive (javi-PC.localdomain:dynport-> host.1unlimited.com:http (1400))
- TCP Receive (javi-PC.localdomain:dynport-> host.1unlimited.com:http (1400))
- TCP Receive (javi-PC.localdomain:dynport-> host.1unlimited.com:http (1400))
- TCP Receive (javi-PC.localdomain:dynport-> host.1unlimited.com:http (1400))
- TCP Receive (javi-PC.localdomain:dynport-> host.1unlimited.com:http (1400))
- TCP Receive (javi-PC.localdomain:dynport-> host.1unlimited.com:http (1400))
- TCP Receive (javi-PC.localdomain:dynport-> host.1unlimited.com:http (1400))
- TCP Receive (javi-PC.localdomain:dynport-> host.1unlimited.com:http (1400))
- TCP Receive (javi-PC.localdomain:dynport-> host.1unlimited.com:http (1400))
- TCP Receive (javi-PC.localdomain:dynport-> host.1unlimited.com:http (1400))
- TCP Receive (javi-PC.localdomain:dynport-> host.1unlimited.com:http (1400))
- TCP Receive (javi-PC.localdomain:dynport-> host.1unlimited.com:http (1400))
- TCP Receive (javi-PC.localdomain:dynport-> host.1unlimited.com:http (1400))
- TCP Receive (javi-PC.localdomain:dynport-> host.1unlimited.com:http (1160))
- TCP Receive (javi-PC.localdomain:dynport-> host.1unlimited.com:http (240))
- TCP Receive (javi-PC.localdomain:dynport-> host.1unlimited.com:http (1400))
- TCP Receive (javi-PC.localdomain:dynport-> host.1unlimited.com:http (1400))
- TCP Receive (javi-PC.localdomain:dynport-> host.1unlimited.com:http (1400))
- TCP Receive (javi-PC.localdomain:dynport-> host.1unlimited.com:http (1400))
- TCP Receive (javi-PC.localdomain:dynport-> host.1unlimited.com:http (1400))
- TCP Receive (javi-PC.localdomain:dynport-> host.1unlimited.com:http (1400))
- TCP Receive (javi-PC.localdomain:dynport-> host.1unlimited.com:http (2800))
- TCP Receive (javi-PC.localdomain:dynport-> host.1unlimited.com:http (1400))
- TCP Receive (javi-PC.localdomain:dynport-> host.1unlimited.com:http (2800))
- TCP Receive (javi-PC.localdomain:dynport-> host.1unlimited.com:http (1400))
- TCP Receive (javi-PC.localdomain:dynport-> host.1unlimited.com:http (1400))
- TCP Receive (javi-PC.localdomain:dynport-> host.1unlimited.com:http (2040))
- TCP Receive (javi-PC.localdomain:dynport-> host.1unlimited.com:http (760))
- TCP Receive (javi-PC.localdomain:dynport-> host.1unlimited.com:http (1400))
- TCP Receive (javi-PC.localdomain:dynport-> host.1unlimited.com:http (1400))
- TCP Receive (javi-PC.localdomain:dynport-> host.1unlimited.com:http (1400))
- TCP Receive (javi-PC.localdomain:dynport-> host.1unlimited.com:http (1400))
- TCP Receive (javi-PC.localdomain:dynport-> host.1unlimited.com:http (1400))
- TCP Receive (javi-PC.localdomain:dynport-> host.1unlimited.com:http (2800))
- TCP Receive (javi-PC.localdomain:dynport-> host.1unlimited.com:http (2800))
- TCP Receive (javi-PC.localdomain:dynport-> host.1unlimited.com:http (1400))
- TCP Receive (javi-PC.localdomain:dynport-> host.1unlimited.com:http (1400))
- TCP Receive (javi-PC.localdomain:dynport-> host.1unlimited.com:http (1400))
- TCP Receive (javi-PC.localdomain:dynport-> host.1unlimited.com:http (1400))
- TCP Receive (javi-PC.localdomain:dynport-> host.1unlimited.com:http (1400))
- TCP Receive (javi-PC.localdomain:dynport-> host.1unlimited.com:http (1400))
- TCP Receive (javi-PC.localdomain:dynport-> host.1unlimited.com:http (1400))
- TCP Receive (javi-PC.localdomain:dynport-> host.1unlimited.com:http (1400))
- TCP Receive (javi-PC.localdomain:dynport-> host.1unlimited.com:http (1400))
- TCP Receive (javi-PC.localdomain:dynport-> host.1unlimited.com:http (1080))
- TCP Receive (javi-PC.localdomain:dynport-> host.1unlimited.com:http (320))
- TCP Receive (javi-PC.localdomain:dynport-> host.1unlimited.com:http (1400))
- TCP Receive (javi-PC.localdomain:dynport-> host.1unlimited.com:http (1400))

- TCP Receive (javi-PC.localdomain:dynport-> host.1unlimited.com:http (1400))
- TCP Receive (javi-PC.localdomain:dynport-> host.1unlimited.com:http (1400))
- TCP Receive (javi-PC.localdomain:dynport-> host.1unlimited.com:http (4200))
- TCP Receive (javi-PC.localdomain:dynport-> host.1unlimited.com:http (1400))
- TCP Receive (javi-PC.localdomain:dynport-> host.1unlimited.com:http (1400))
- TCP Receive (javi-PC.localdomain:dynport-> host.1unlimited.com:http (1400))
- TCP Receive (javi-PC.localdomain:dynport-> host.1unlimited.com:http (1400))
- TCP Receive (javi-PC.localdomain:dynport-> host.1unlimited.com:http (1400))
- TCP Receive (javi-PC.localdomain:dynport-> host.1unlimited.com:http (2800))
- TCP Receive (javi-PC.localdomain:dynport-> host.1unlimited.com:http (560))
- TCP Receive (javi-PC.localdomain:dynport-> host.1unlimited.com:http (900))
- TCP Receive (javi-PC.localdomain:dynport-> host.1unlimited.com:http (1340))
- TCP Receive (javi-PC.localdomain:dynport-> host.1unlimited.com:http (1400))
- TCP Receive (javi-PC.localdomain:dynport-> host.1unlimited.com:http (1400))
- TCP Receive (javi-PC.localdomain:dynport-> host.1unlimited.com:http (1400))
- TCP Receive (javi-PC.localdomain:dynport-> host.1unlimited.com:http (1400))
- TCP Receive (javi-PC.localdomain:dynport-> host.1unlimited.com:http (1400))
- TCP Receive (javi-PC.localdomain:dynport-> host.1unlimited.com:http (1400))
- TCP Receive (javi-PC.localdomain:dynport-> host.1unlimited.com:http (1400))
- TCP Receive (javi-PC.localdomain:dynport-> host.1unlimited.com:http (1400))
- TCP Receive (javi-PC.localdomain:dynport-> host.1unlimited.com:http (1400))
- TCP Receive (javi-PC.localdomain:dynport-> host.1unlimited.com:http (1400))
- TCP Receive (javi-PC.localdomain:dynport-> host.1unlimited.com:http (1400))
- TCP Receive (javi-PC.localdomain:dynport-> host.1unlimited.com:http (1400))
- TCP Receive (javi-PC.localdomain:dynport-> host.1unlimited.com:http (1400))
- TCP Receive (javi-PC.localdomain:dynport-> host.1unlimited.com:http (1400))
- TCP Receive (javi-PC.localdomain:dynport-> host.1unlimited.com:http (40))
- TCP Receive (javi-PC.localdomain:dynport-> host.1unlimited.com:http (1360))
- TCP Receive (javi-PC.localdomain:dynport-> host.1unlimited.com:http (1400))
- TCP Receive (javi-PC.localdomain:dynport-> host.1unlimited.com:http (1400))
- TCP Receive (javi-PC.localdomain:dynport-> host.1unlimited.com:http (1400))
- TCP Receive (javi-PC.localdomain:dynport-> host.1unlimited.com:http (1400))
- TCP Receive (javi-PC.localdomain:dynport-> host.1unlimited.com:http (1400))
- TCP Receive (javi-PC.localdomain:dynport-> host.1unlimited.com:http (1400))
- TCP Receive (javi-PC.localdomain:dynport-> host.1unlimited.com:http (1400))
- TCP Receive (javi-PC.localdomain:dynport-> host.1unlimited.com:http (1400))
- TCP Receive (javi-PC.localdomain:dynport-> host.1unlimited.com:http (120))
- TCP Receive (javi-PC.localdomain:dynport-> host.1unlimited.com:http (1280))
- TCP Receive (javi-PC.localdomain:dynport-> host.1unlimited.com:http (1400))
- TCP Receive (javi-PC.localdomain:dynport-> host.1unlimited.com:http (2800))
- TCP Receive (javi-PC.localdomain:dynport-> host.1unlimited.com:http (1400))
- TCP Receive (javi-PC.localdomain:dynport-> host.1unlimited.com:http (1400))
- TCP Receive (javi-PC.localdomain:dynport-> host.1unlimited.com:http (1400))
- TCP Receive (javi-PC.localdomain:dynport-> host.1unlimited.com:http (1400))
- TCP Receive (javi-PC.localdomain:dynport-> host.1unlimited.com:http (1400))
- TCP Receive (javi-PC.localdomain:dynport-> host.1unlimited.com:http (1400))
- TCP Receive (javi-PC.localdomain:dynport-> host.1unlimited.com:http (1400))
- TCP Receive (javi-PC.localdomain:dynport-> host.1unlimited.com:http (1400))
- TCP Receive (javi-PC.localdomain:dynport-> host.1unlimited.com:http (1400))
- TCP Receive (javi-PC.localdomain:dynport-> host.1unlimited.com:http (1400))
- TCP Receive (javi-PC.localdomain:dynport-> host.1unlimited.com:http (1400))
- TCP Receive (javi-PC.localdomain:dynport-> host.1unlimited.com:http (1400))
- TCP Receive (javi-PC.localdomain:dynport-> host.1unlimited.com:http (1400))
- TCP Receive (javi-PC.localdomain:dynport-> host.1unlimited.com:http (1400))
- TCP Receive (javi-PC.localdomain:dynport-> host.1unlimited.com:http (1400))
- TCP Receive (javi-PC.localdomain:dynport-> host.1unlimited.com:http (1400))
- TCP Receive (javi-PC.localdomain:dynport-> host.1unlimited.com:http (1400))
- TCP Receive (javi-PC.localdomain:dynport-> host.1unlimited.com:http (1400))
- TCP Receive (javi-PC.localdomain:dynport-> host.1unlimited.com:http (1400))
- TCP Receive (javi-PC.localdomain:dynport-> host.1unlimited.com:http (1400))

- TCP Receive (javi-PC.localdomain:dynport-> host.1unlimited.com:http (1400))
- TCP Receive (javi-PC.localdomain:dynport-> host.1unlimited.com:http (1400))
- TCP Receive (javi-PC.localdomain:dynport-> host.1unlimited.com:http (1400))
- TCP Receive (javi-PC.localdomain:dynport-> host.1unlimited.com:http (1400))
- TCP Receive (javi-PC.localdomain:dynport-> host.1unlimited.com:http (1400))
- TCP Receive (javi-PC.localdomain:dynport-> host.1unlimited.com:http (1400))
- TCP Receive (javi-PC.localdomain:dynport-> host.1unlimited.com:http (920))
- TCP Receive (javi-PC.localdomain:dynport-> host.1unlimited.com:http (480))
- TCP Receive (javi-PC.localdomain:dynport-> host.1unlimited.com:http (1400))
- TCP Receive (javi-PC.localdomain:dynport-> host.1unlimited.com:http (1400))
- TCP Receive (javi-PC.localdomain:dynport-> host.1unlimited.com:http (1400))
- TCP Receive (javi-PC.localdomain:dynport-> host.1unlimited.com:http (1400))
- TCP Receive (javi-PC.localdomain:dynport-> host.1unlimited.com:http (1400))
- TCP Receive (javi-PC.localdomain:dynport-> host.1unlimited.com:http (1400))
- TCP Receive (javi-PC.localdomain:dynport-> host.1unlimited.com:http (1400))
- TCP Receive (javi-PC.localdomain:dynport-> host.1unlimited.com:http (1400))
- TCP Receive (javi-PC.localdomain:dynport-> host.1unlimited.com:http (1400))
- TCP Receive (javi-PC.localdomain:dynport-> host.1unlimited.com:http (1400))
- TCP Receive (javi-PC.localdomain:dynport-> host.1unlimited.com:http (1400))
- TCP Receive (javi-PC.localdomain:dynport-> host.1unlimited.com:http (1400))
- TCP Receive (javi-PC.localdomain:dynport-> host.1unlimited.com:http (1400))
- TCP Receive (javi-PC.localdomain:dynport-> host.1unlimited.com:http (1400))
- TCP Receive (javi-PC.localdomain:dynport-> host.1unlimited.com:http (1400))
- TCP Receive (javi-PC.localdomain:dynport-> host.1unlimited.com:http (1400))
- TCP Receive (javi-PC.localdomain:dynport-> host.1unlimited.com:http (1400))
- TCP Receive (javi-PC.localdomain:dynport-> host.1unlimited.com:http (1400))
- TCP Receive (javi-PC.localdomain:dynport-> host.1unlimited.com:http (1400))
- TCP Receive (javi-PC.localdomain:dynport-> host.1unlimited.com:http (1400))
- TCP Receive (javi-PC.localdomain:dynport-> host.1unlimited.com:http (1400))
- TCP Receive (javi-PC.localdomain:dynport-> host.1unlimited.com:http (1400))
- TCP Receive (javi-PC.localdomain:dynport-> host.1unlimited.com:http (1400))
- TCP Receive (javi-PC.localdomain:dynport-> host.1unlimited.com:http (1400))
- TCP Receive (javi-PC.localdomain:dynport-> host.1unlimited.com:http (1400))
- TCP Receive (javi-PC.localdomain:dynport-> host.1unlimited.com:http (1400))
- TCP Receive (javi-PC.localdomain:dynport-> host.1unlimited.com:http (1400))
- TCP Receive (javi-PC.localdomain:dynport-> host.1unlimited.com:http (1400))
- TCP Receive (javi-PC.localdomain:dynport-> host.1unlimited.com:http (1400))
- TCP Receive (javi-PC.localdomain:dynport-> host.1unlimited.com:http (1400))
- TCP Receive (javi-PC.localdomain:dynport-> host.1unlimited.com:http (1400))
- TCP Receive (javi-PC.localdomain:dynport-> host.1unlimited.com:http (1400))
- TCP Receive (javi-PC.localdomain:dynport-> host.1unlimited.com:http (1400))
- TCP Receive (javi-PC.localdomain:dynport-> host.1unlimited.com:http (1400))
- TCP Receive (javi-PC.localdomain:dynport-> host.1unlimited.com:http (1400))
- TCP Receive (javi-PC.localdomain:dynport-> host.1unlimited.com:http (1400))
- TCP Receive (javi-PC.localdomain:dynport-> host.1unlimited.com:http (1400))
- TCP Receive (javi-PC.localdomain:dynport-> host.1unlimited.com:http (1400))
- TCP Receive (javi-PC.localdomain:dynport-> host.1unlimited.com:http (1400))
- TCP Receive (javi-PC.localdomain:dynport-> host.1unlimited.com:http (1400))
- TCP Receive (javi-PC.localdomain:dynport-> host.1unlimited.com:http (1400))
- TCP Receive (javi-PC.localdomain:dynport-> host.1unlimited.com:http (1400))
- TCP Receive (javi-PC.localdomain:dynport-> host.1unlimited.com:http (1360))
- TCP Receive (javi-PC.localdomain:dynport-> host.1unlimited.com:http (40))
- TCP Receive (javi-PC.localdomain:dynport-> host.1unlimited.com:http (1400))
- TCP Receive (javi-PC.localdomain:dynport-> host.1unlimited.com:http (1400))
- TCP Receive (javi-PC.localdomain:dynport-> host.1unlimited.com:http (2800))
- TCP Receive (javi-PC.localdomain:dynport-> host.1unlimited.com:http (1400))
- TCP Receive (javi-PC.localdomain:dynport-> host.1unlimited.com:http (1400))
- TCP Receive (javi-PC.localdomain:dynport-> host.1unlimited.com:http (2800))
- TCP Receive (javi-PC.localdomain:dynport-> host.1unlimited.com:http (1400))
- TCP Receive (javi-PC.localdomain:dynport-> host.1unlimited.com:http (1400))
- TCP Receive (javi-PC.localdomain:dynport-> host.1unlimited.com:http (2800))

- TCP Receive (javi-PC.localdomain:dynport-> host.1unlimited.com:http (400))
- TCP Receive (javi-PC.localdomain:dynport-> host.1unlimited.com:http (1000))
- TCP Receive (javi-PC.localdomain:dynport-> host.1unlimited.com:http (1400))
- TCP Receive (javi-PC.localdomain:dynport-> host.1unlimited.com:http (2800))
- TCP Receive (javi-PC.localdomain:dynport-> host.1unlimited.com:http (1400))
- TCP Receive (javi-PC.localdomain:dynport-> host.1unlimited.com:http (1400))
- TCP Receive (javi-PC.localdomain:dynport-> host.1unlimited.com:http (1400))
- TCP Receive (javi-PC.localdomain:dynport-> host.1unlimited.com:http (1400))
- TCP Receive (javi-PC.localdomain:dynport-> host.1unlimited.com:http (2800))
- TCP Receive (javi-PC.localdomain:dynport-> host.1unlimited.com:http (1400))
- TCP Receive (javi-PC.localdomain:dynport-> host.1unlimited.com:http (2800))
- TCP Receive (javi-PC.localdomain:dynport-> host.1unlimited.com:http (2680))
- TCP Receive (javi-PC.localdomain:dynport-> host.1unlimited.com:http (120))
- TCP Receive (javi-PC.localdomain:dynport-> host.1unlimited.com:http (1400))
- TCP Receive (javi-PC.localdomain:dynport-> host.1unlimited.com:http (1400))
- TCP Receive (javi-PC.localdomain:dynport-> host.1unlimited.com:http (1400))
- TCP Receive (javi-PC.localdomain:dynport-> host.1unlimited.com:http (1400))
- TCP Receive (javi-PC.localdomain:dynport-> host.1unlimited.com:http (1400))
- TCP Receive (javi-PC.localdomain:dynport-> host.1unlimited.com:http (1400))
- TCP Receive (javi-PC.localdomain:dynport-> host.1unlimited.com:http (1400))
- TCP Receive (javi-PC.localdomain:dynport-> host.1unlimited.com:http (1400))
- TCP Receive (javi-PC.localdomain:dynport-> host.1unlimited.com:http (1400))
- TCP Receive (javi-PC.localdomain:dynport-> host.1unlimited.com:http (1400))
- TCP Receive (javi-PC.localdomain:dynport-> host.1unlimited.com:http (5600))
- TCP Receive (javi-PC.localdomain:dynport-> host.1unlimited.com:http (760))
- TCP Receive (javi-PC.localdomain:dynport-> host.1unlimited.com:http (640))
- TCP Receive (javi-PC.localdomain:dynport-> host.1unlimited.com:http (2800))
- TCP Receive (javi-PC.localdomain:dynport-> host.1unlimited.com:http (2800))
- TCP Receive (javi-PC.localdomain:dynport-> host.1unlimited.com:http (2800))
- TCP Receive (javi-PC.localdomain:dynport-> host.1unlimited.com:http (4200))
- TCP Receive (javi-PC.localdomain:dynport-> host.1unlimited.com:http (1400))
- TCP Receive (javi-PC.localdomain:dynport-> host.1unlimited.com:http (4200))
- TCP Receive (javi-PC.localdomain:dynport-> host.1unlimited.com:http (1400))
- TCP Receive (javi-PC.localdomain:dynport-> host.1unlimited.com:http (1460))
- TCP Receive (javi-PC.localdomain:dynport-> host.1unlimited.com:http (1340))
- TCP Receive (javi-PC.localdomain:dynport-> host.1unlimited.com:http (1400))
- TCP Receive (javi-PC.localdomain:dynport-> host.1unlimited.com:http (1400))
- TCP Receive (javi-PC.localdomain:dynport-> host.1unlimited.com:http (1400))
- TCP Receive (javi-PC.localdomain:dynport-> host.1unlimited.com:http (1400))
- TCP Receive (javi-PC.localdomain:dynport-> host.1unlimited.com:http (1400))
- TCP Receive (javi-PC.localdomain:dynport-> host.1unlimited.com:http (1400))
- TCP Receive (javi-PC.localdomain:dynport-> host.1unlimited.com:http (1400))
- TCP Receive (javi-PC.localdomain:dynport-> host.1unlimited.com:http (1400))
- TCP Receive (javi-PC.localdomain:dynport-> host.1unlimited.com:http (1400))
- TCP Receive (javi-PC.localdomain:dynport-> host.1unlimited.com:http (1400))
- TCP Receive (javi-PC.localdomain:dynport-> host.1unlimited.com:http (1400))
- TCP Receive (javi-PC.localdomain:dynport-> host.1unlimited.com:http (1400))
- TCP Receive (javi-PC.localdomain:dynport-> host.1unlimited.com:http (1400))
- TCP Receive (javi-PC.localdomain:dynport-> host.1unlimited.com:http (1400))
- TCP Receive (javi-PC.localdomain:dynport-> host.1unlimited.com:http (1400))
- TCP Receive (javi-PC.localdomain:dynport-> host.1unlimited.com:http (1400))
- TCP Receive (javi-PC.localdomain:dynport-> host.1unlimited.com:http (1400))
- TCP Receive (javi-PC.localdomain:dynport-> host.1unlimited.com:http (1400))
- TCP Receive (javi-PC.localdomain:dynport-> host.1unlimited.com:http (1400))
- TCP Receive (javi-PC.localdomain:dynport-> host.1unlimited.com:http (1400))
- TCP Receive (javi-PC.localdomain:dynport-> host.1unlimited.com:http (1400))
- TCP Receive (javi-PC.localdomain:dynport-> host.1unlimited.com:http (1400))
- TCP Receive (javi-PC.localdomain:dynport-> host.1unlimited.com:http (1400))

- TCP Receive (javi-PC.localdomain:dynport-> host.1unlimited.com:http (1400))
- TCP Receive (javi-PC.localdomain:dynport-> host.1unlimited.com:http (1400))
- TCP Receive (javi-PC.localdomain:dynport-> host.1unlimited.com:http (1400))
- TCP Receive (javi-PC.localdomain:dynport-> host.1unlimited.com:http (1400))
- TCP Receive (javi-PC.localdomain:dynport-> host.1unlimited.com:http (1400))
- TCP Receive (javi-PC.localdomain:dynport-> host.1unlimited.com:http (1400))
- TCP Receive (javi-PC.localdomain:dynport-> host.1unlimited.com:http (1400))
- TCP Receive (javi-PC.localdomain:dynport-> host.1unlimited.com:http (1400))
- TCP Receive (javi-PC.localdomain:dynport-> host.1unlimited.com:http (1400))
- TCP Receive (javi-PC.localdomain:dynport-> host.1unlimited.com:http (1400))
- TCP Receive (javi-PC.localdomain:dynport-> host.1unlimited.com:http (1400))
- TCP Receive (javi-PC.localdomain:dynport-> host.1unlimited.com:http (1400))
- TCP Receive (javi-PC.localdomain:dynport-> host.1unlimited.com:http (1400))
- TCP Receive (javi-PC.localdomain:dynport-> host.1unlimited.com:http (1400))
- TCP Receive (javi-PC.localdomain:dynport-> host.1unlimited.com:http (1400))
- TCP Receive (javi-PC.localdomain:dynport-> host.1unlimited.com:http (1400))
- TCP Receive (javi-PC.localdomain:dynport-> host.1unlimited.com:http (1400))
- TCP Receive (javi-PC.localdomain:dynport-> host.1unlimited.com:http (1400))
- TCP Receive (javi-PC.localdomain:dynport-> host.1unlimited.com:http (1400))
- TCP Receive (javi-PC.localdomain:dynport-> host.1unlimited.com:http (1400))
- TCP Receive (javi-PC.localdomain:dynport-> host.1unlimited.com:http (1400))
- TCP Receive (javi-PC.localdomain:dynport-> host.1unlimited.com:http (1400))
- TCP Receive (javi-PC.localdomain:dynport-> host.1unlimited.com:http (1400))
- TCP Receive (javi-PC.localdomain:dynport-> host.1unlimited.com:http (1400))
- TCP Receive (javi-PC.localdomain:dynport-> host.1unlimited.com:http (1400))
- TCP Receive (javi-PC.localdomain:dynport-> host.1unlimited.com:http (1400))
- TCP Receive (javi-PC.localdomain:dynport-> host.1unlimited.com:http (1400))
- TCP Receive (javi-PC.localdomain:dynport-> host.1unlimited.com:http (1400))
- TCP Receive (javi-PC.localdomain:dynport-> host.1unlimited.com:http (1400))
- TCP Receive (javi-PC.localdomain:dynport-> host.1unlimited.com:http (1400))
- TCP Receive (javi-PC.localdomain:dynport-> host.1unlimited.com:http (1400))
- TCP Receive (javi-PC.localdomain:dynport-> host.1unlimited.com:http (1400))
- TCP Receive (javi-PC.localdomain:dynport-> host.1unlimited.com:http (1400))
- TCP Receive (javi-PC.localdomain:dynport-> host.1unlimited.com:http (1400))
- TCP Receive (javi-PC.localdomain:dynport-> host.1unlimited.com:http (1400))
- TCP Receive (javi-PC.localdomain:dynport-> host.1unlimited.com:http (1200))
- TCP Receive (javi-PC.localdomain:dynport-> host.1unlimited.com:http (200))
- TCP Receive (javi-PC.localdomain:dynport-> host.1unlimited.com:http (1400))
- TCP Receive (javi-PC.localdomain:dynport-> host.1unlimited.com:http (1400))
- TCP Receive (javi-PC.localdomain:dynport-> host.1unlimited.com:http (1400))
- TCP Receive (javi-PC.localdomain:dynport-> host.1unlimited.com:http (1400))
- TCP Receive (javi-PC.localdomain:dynport-> host.1unlimited.com:http (1400))
- TCP Receive (javi-PC.localdomain:dynport-> host.1unlimited.com:http (1400))
- TCP Receive (javi-PC.localdomain:dynport-> host.1unlimited.com:http (1400))
- TCP Receive (javi-PC.localdomain:dynport-> host.1unlimited.com:http (1400))
- TCP Receive (javi-PC.localdomain:dynport-> host.1unlimited.com:http (1400))
- TCP Receive (javi-PC.localdomain:dynport-> host.1unlimited.com:http (1400))
- TCP Receive (javi-PC.localdomain:dynport-> host.1unlimited.com:http (1400))
- TCP Receive (javi-PC.localdomain:dynport-> host.1unlimited.com:http (1400))
- TCP Receive (javi-PC.localdomain:dynport-> host.1unlimited.com:http (1400))
- TCP Receive (javi-PC.localdomain:dynport-> host.1unlimited.com:http (1400))
- TCP Receive (javi-PC.localdomain:dynport-> host.1unlimited.com:http (1400))
- TCP Receive (javi-PC.localdomain:dynport-> host.1unlimited.com:http (680))
- TCP Receive (javi-PC.localdomain:dynport-> host.1unlimited.com:http (720))
- TCP Receive (javi-PC.localdomain:dynport-> host.1unlimited.com:http (1400))
- TCP Receive (javi-PC.localdomain:dynport-> host.1unlimited.com:http (1400))
- TCP Receive (javi-PC.localdomain:dynport-> host.1unlimited.com:http (1400))
- TCP Receive (javi-PC.localdomain:dynport-> host.1unlimited.com:http (1400))

- TCP Receive (javi-PC.localdomain:dynport-> host.1unlimited.com:http (1400))
- TCP Receive (javi-PC.localdomain:dynport-> host.1unlimited.com:http (1400))
- TCP Receive (javi-PC.localdomain:dynport-> host.1unlimited.com:http (4200))
- TCP Receive (javi-PC.localdomain:dynport-> host.1unlimited.com:http (2800))
- TCP Receive (javi-PC.localdomain:dynport-> host.1unlimited.com:http (2800))
- TCP Receive (javi-PC.localdomain:dynport-> host.1unlimited.com:http (1400))
- TCP Receive (javi-PC.localdomain:dynport-> host.1unlimited.com:http (1400))
- TCP Receive (javi-PC.localdomain:dynport-> host.1unlimited.com:http (600))
- TCP Receive (javi-PC.localdomain:dynport-> host.1unlimited.com:http (800))
- TCP Receive (javi-PC.localdomain:dynport-> host.1unlimited.com:http (1400))
- TCP Receive (javi-PC.localdomain:dynport-> host.1unlimited.com:http (1400))
- TCP Receive (javi-PC.localdomain:dynport-> host.1unlimited.com:http (2800))
- TCP Receive (javi-PC.localdomain:dynport-> host.1unlimited.com:http (2800))
- TCP Receive (javi-PC.localdomain:dynport-> host.1unlimited.com:http (2800))
- TCP Receive (javi-PC.localdomain:dynport-> host.1unlimited.com:http (1400))
- TCP Receive (javi-PC.localdomain:dynport-> host.1unlimited.com:http (1400))
- TCP Receive (javi-PC.localdomain:dynport-> host.1unlimited.com:http (1400))
- TCP Receive (javi-PC.localdomain:dynport-> host.1unlimited.com:http (1400))
- TCP Receive (javi-PC.localdomain:dynport-> host.1unlimited.com:http (1400))
- TCP Receive (javi-PC.localdomain:dynport-> host.1unlimited.com:http (1400))
- TCP Receive (javi-PC.localdomain:dynport-> host.1unlimited.com:http (80))
- TCP Receive (javi-PC.localdomain:dynport-> host.1unlimited.com:http (1320))
- TCP Receive (javi-PC.localdomain:dynport-> host.1unlimited.com:http (1400))
- TCP Receive (javi-PC.localdomain:dynport-> host.1unlimited.com:http (1400))
- TCP Receive (javi-PC.localdomain:dynport-> host.1unlimited.com:http (1400))
- TCP Receive (javi-PC.localdomain:dynport-> host.1unlimited.com:http (1400))
- TCP Receive (javi-PC.localdomain:dynport-> host.1unlimited.com:http (1400))
- TCP Receive (javi-PC.localdomain:dynport-> host.1unlimited.com:http (1400))
- TCP Receive (javi-PC.localdomain:dynport-> host.1unlimited.com:http (1400))
- TCP Receive (javi-PC.localdomain:dynport-> host.1unlimited.com:http (1400))
- TCP Receive (javi-PC.localdomain:dynport-> host.1unlimited.com:http (1400))
- TCP Receive (javi-PC.localdomain:dynport-> host.1unlimited.com:http (1400))
- TCP Receive (javi-PC.localdomain:dynport-> host.1unlimited.com:http (1400))
- TCP Receive (javi-PC.localdomain:dynport-> host.1unlimited.com:http (1400))
- TCP Receive (javi-PC.localdomain:dynport-> host.1unlimited.com:http (1400))
- TCP Receive (javi-PC.localdomain:dynport-> host.1unlimited.com:http (1400))
- TCP Receive (javi-PC.localdomain:dynport-> host.1unlimited.com:http (1400))
- TCP Receive (javi-PC.localdomain:dynport-> host.1unlimited.com:http (1400))
- TCP Receive (javi-PC.localdomain:dynport-> host.1unlimited.com:http (1400))
- TCP Receive (javi-PC.localdomain:dynport-> host.1unlimited.com:http (1400))
- TCP Receive (javi-PC.localdomain:dynport-> host.1unlimited.com:http (1400))
- TCP Receive (javi-PC.localdomain:dynport-> host.1unlimited.com:http (1400))
- TCP Receive (javi-PC.localdomain:dynport-> host.1unlimited.com:http (1400))
- TCP Receive (javi-PC.localdomain:dynport-> host.1unlimited.com:http (1400))
- TCP Receive (javi-PC.localdomain:dynport-> host.1unlimited.com:http (1400))
- TCP Receive (javi-PC.localdomain:dynport-> host.1unlimited.com:http (1400))
- TCP Receive (javi-PC.localdomain:dynport-> host.1unlimited.com:http (1400))
- TCP Receive (javi-PC.localdomain:dynport-> host.1unlimited.com:http (1400))
- TCP Receive (javi-PC.localdomain:dynport-> host.1unlimited.com:http (1400))
- TCP Receive (javi-PC.localdomain:dynport-> host.1unlimited.com:http (1400))
- TCP Receive (javi-PC.localdomain:dynport-> host.1unlimited.com:http (1400))
- TCP Receive (javi-PC.localdomain:dynport-> host.1unlimited.com:http (440))
- TCP Receive (javi-PC.localdomain:dynport-> host.1unlimited.com:http (960))
- TCP Receive (javi-PC.localdomain:dynport-> host.1unlimited.com:http (160))
- TCP Receive (javi-PC.localdomain:dynport-> host.1unlimited.com:http (1240))
- TCP Receive (javi-PC.localdomain:dynport-> host.1unlimited.com:http (1400))
- TCP Receive (javi-PC.localdomain:dynport-> host.1unlimited.com:http (1400))
- TCP Receive (javi-PC.localdomain:dynport-> host.1unlimited.com:http (1400))

- TCP Receive (javi-PC.localdomain:dynport-> host.1unlimited.com:http (1400))
- TCP Receive (javi-PC.localdomain:dynport-> host.1unlimited.com:http (2800))
- TCP Receive (javi-PC.localdomain:dynport-> host.1unlimited.com:http (2800))
- TCP Receive (javi-PC.localdomain:dynport-> host.1unlimited.com:http (1400))
- TCP Receive (javi-PC.localdomain:dynport-> host.1unlimited.com:http (1400))
- TCP Receive (javi-PC.localdomain:dynport-> host.1unlimited.com:http (2800))
- TCP Receive (javi-PC.localdomain:dynport-> host.1unlimited.com:http (2440))
- TCP Receive (javi-PC.localdomain:dynport-> host.1unlimited.com:http (360))
- TCP Receive (javi-PC.localdomain:dynport-> host.1unlimited.com:http (2800))
- TCP Receive (javi-PC.localdomain:dynport-> host.1unlimited.com:http (1400))
- TCP Receive (javi-PC.localdomain:dynport-> host.1unlimited.com:http (1400))
- TCP Receive (javi-PC.localdomain:dynport-> host.1unlimited.com:http (2800))
- TCP Receive (javi-PC.localdomain:dynport-> host.1unlimited.com:http (1400))
- TCP Receive (javi-PC.localdomain:dynport-> host.1unlimited.com:http (1400))
- TCP Receive (javi-PC.localdomain:dynport-> host.1unlimited.com:http (1400))
- TCP Receive (javi-PC.localdomain:dynport-> host.1unlimited.com:http (1400))
- TCP Receive (javi-PC.localdomain:dynport-> host.1unlimited.com:http (1400))
- TCP Receive (javi-PC.localdomain:dynport-> host.1unlimited.com:http (1400))
- TCP Receive (javi-PC.localdomain:dynport-> host.1unlimited.com:http (1400))
- TCP Receive (javi-PC.localdomain:dynport-> host.1unlimited.com:http (1400))
- TCP Receive (javi-PC.localdomain:dynport-> host.1unlimited.com:http (1400))
- TCP Receive (javi-PC.localdomain:dynport-> host.1unlimited.com:http (1400))
- TCP Receive (javi-PC.localdomain:dynport-> host.1unlimited.com:http (1400))
- TCP Receive (javi-PC.localdomain:dynport-> host.1unlimited.com:http (1400))
- TCP Receive (javi-PC.localdomain:dynport-> host.1unlimited.com:http (1400))
- TCP Receive (javi-PC.localdomain:dynport-> host.1unlimited.com:http (1400))
- TCP Receive (javi-PC.localdomain:dynport-> host.1unlimited.com:http (1400))
- TCP Receive (javi-PC.localdomain:dynport-> host.1unlimited.com:http (1400))
- TCP Receive (javi-PC.localdomain:dynport-> host.1unlimited.com:http (1400))
- TCP Receive (javi-PC.localdomain:dynport-> host.1unlimited.com:http (1320))
- TCP Receive (javi-PC.localdomain:dynport-> host.1unlimited.com:http (80))
- TCP Receive (javi-PC.localdomain:dynport-> host.1unlimited.com:http (1400))
- TCP Receive (javi-PC.localdomain:dynport-> host.1unlimited.com:http (1400))
- TCP Receive (javi-PC.localdomain:dynport-> host.1unlimited.com:http (1400))
- TCP Receive (javi-PC.localdomain:dynport-> host.1unlimited.com:http (1400))
- TCP Receive (javi-PC.localdomain:dynport-> host.1unlimited.com:http (1400))
- TCP Receive (javi-PC.localdomain:dynport-> host.1unlimited.com:http (1400))
- TCP Receive (javi-PC.localdomain:dynport-> host.1unlimited.com:http (1400))
- TCP Receive (javi-PC.localdomain:dynport-> host.1unlimited.com:http (1400))
- TCP Receive (javi-PC.localdomain:dynport-> host.1unlimited.com:http (1400))
- TCP Receive (javi-PC.localdomain:dynport-> host.1unlimited.com:http (1400))
- TCP Receive (javi-PC.localdomain:dynport-> host.1unlimited.com:http (520))
- TCP Receive (javi-PC.localdomain:dynport-> host.1unlimited.com:http (880))
- TCP Receive (javi-PC.localdomain:dynport-> host.1unlimited.com:http (2800))
- TCP Receive (javi-PC.localdomain:dynport-> host.1unlimited.com:http (1400))
- TCP Receive (javi-PC.localdomain:dynport-> host.1unlimited.com:http (2800))
- TCP Receive (javi-PC.localdomain:dynport-> host.1unlimited.com:http (1400))
- TCP Receive (javi-PC.localdomain:dynport-> host.1unlimited.com:http (1400))
- TCP Receive (javi-PC.localdomain:dynport-> host.1unlimited.com:http (1400))
- TCP Receive (javi-PC.localdomain:dynport-> host.1unlimited.com:http (2800))
- TCP Receive (javi-PC.localdomain:dynport-> host.1unlimited.com:http (1400))
- TCP Receive (javi-PC.localdomain:dynport-> host.1unlimited.com:http (1400))
- TCP Receive (javi-PC.localdomain:dynport-> host.1unlimited.com:http (1400))
- TCP Receive (javi-PC.localdomain:dynport-> host.1unlimited.com:http (1400))
- TCP Receive (javi-PC.localdomain:dynport-> host.1unlimited.com:http (1400))
- TCP Receive (javi-PC.localdomain:dynport-> host.1unlimited.com:http (1400))
- TCP Receive (javi-PC.localdomain:dynport-> host.1unlimited.com:http (1400))

- TCP Receive (javi-PC.localdomain:dynport-> host.1unlimited.com:http (1400))
- TCP Receive (javi-PC.localdomain:dynport-> host.1unlimited.com:http (1400))
- TCP Receive (javi-PC.localdomain:dynport-> host.1unlimited.com:http (1400))
- TCP Receive (javi-PC.localdomain:dynport-> host.1unlimited.com:http (1400))
- TCP Receive (javi-PC.localdomain:dynport-> host.1unlimited.com:http (1400))
- TCP Receive (javi-PC.localdomain:dynport-> host.1unlimited.com:http (1400))
- TCP Receive (javi-PC.localdomain:dynport-> host.1unlimited.com:http (1400))
- TCP Receive (javi-PC.localdomain:dynport-> host.1unlimited.com:http (1400))
- TCP Receive (javi-PC.localdomain:dynport-> host.1unlimited.com:http (1400))
- TCP Receive (javi-PC.localdomain:dynport-> host.1unlimited.com:http (1400))
- TCP Receive (javi-PC.localdomain:dynport-> host.1unlimited.com:http (1400))
- TCP Receive (javi-PC.localdomain:dynport-> host.1unlimited.com:http (880))
- TCP Receive (javi-PC.localdomain:dynport-> host.1unlimited.com:http (580))
- TCP Receive (javi-PC.localdomain:dynport-> host.1unlimited.com:http (1340))
- TCP Receive (javi-PC.localdomain:dynport-> host.1unlimited.com:http (2800))
- TCP Receive (javi-PC.localdomain:dynport-> host.1unlimited.com:http (2800))
- TCP Receive (javi-PC.localdomain:dynport-> host.1unlimited.com:http (2800))
- TCP Receive (javi-PC.localdomain:dynport-> host.1unlimited.com:http (1400))
- TCP Receive (javi-PC.localdomain:dynport-> host.1unlimited.com:http (1400))
- TCP Receive (javi-PC.localdomain:dynport-> host.1unlimited.com:http (1400))
- TCP Receive (javi-PC.localdomain:dynport-> host.1unlimited.com:http (1400))
- TCP Receive (javi-PC.localdomain:dynport-> host.1unlimited.com:http (1400))
- TCP Receive (javi-PC.localdomain:dynport-> host.1unlimited.com:http (2800))
- TCP Receive (javi-PC.localdomain:dynport-> host.1unlimited.com:http (2800))
- TCP Receive (javi-PC.localdomain:dynport-> host.1unlimited.com:http (800))
- TCP Receive (javi-PC.localdomain:dynport-> host.1unlimited.com:http (600))
- TCP Receive (javi-PC.localdomain:dynport-> host.1unlimited.com:http (1400))
- TCP Receive (javi-PC.localdomain:dynport-> host.1unlimited.com:http (1400))
- TCP Receive (javi-PC.localdomain:dynport-> host.1unlimited.com:http (1400))
- TCP Receive (javi-PC.localdomain:dynport-> host.1unlimited.com:http (1400))
- TCP Receive (javi-PC.localdomain:dynport-> host.1unlimited.com:http (1400))
- TCP Receive (javi-PC.localdomain:dynport-> host.1unlimited.com:http (1400))
- TCP Receive (javi-PC.localdomain:dynport-> host.1unlimited.com:http (1400))
- TCP Receive (javi-PC.localdomain:dynport-> host.1unlimited.com:http (1400))
- TCP Receive (javi-PC.localdomain:dynport-> host.1unlimited.com:http (1400))
- TCP Receive (javi-PC.localdomain:dynport-> host.1unlimited.com:http (1400))
- TCP Receive (javi-PC.localdomain:dynport-> host.1unlimited.com:http (1400))
- TCP Receive (javi-PC.localdomain:dynport-> host.1unlimited.com:http (1400))
- TCP Receive (javi-PC.localdomain:dynport-> host.1unlimited.com:http (1400))
- TCP Receive (javi-PC.localdomain:dynport-> host.1unlimited.com:http (1400))
- TCP Receive (javi-PC.localdomain:dynport-> host.1unlimited.com:http (280))
- TCP Receive (javi-PC.localdomain:dynport-> host.1unlimited.com:http (1120))
- TCP Receive (javi-PC.localdomain:dynport-> host.1unlimited.com:http (1400))
- TCP Receive (javi-PC.localdomain:dynport-> host.1unlimited.com:http (1400))
- TCP Receive (javi-PC.localdomain:dynport-> host.1unlimited.com:http (1400))
- TCP Receive (javi-PC.localdomain:dynport-> host.1unlimited.com:http (1400))
- TCP Receive (javi-PC.localdomain:dynport-> host.1unlimited.com:http (1400))
- TCP Receive (javi-PC.localdomain:dynport-> host.1unlimited.com:http (1400))
- TCP Receive (javi-PC.localdomain:dynport-> host.1unlimited.com:http (1400))
- TCP Receive (javi-PC.localdomain:dynport-> host.1unlimited.com:http (1400))
- TCP Receive (javi-PC.localdomain:dynport-> host.1unlimited.com:http (1400))
- TCP Receive (javi-PC.localdomain:dynport-> host.1unlimited.com:http (1400))
- TCP Receive (javi-PC.localdomain:dynport-> host.1unlimited.com:http (1400))
- TCP Receive (javi-PC.localdomain:dynport-> host.1unlimited.com:http (1400))
- TCP Receive (javi-PC.localdomain:dynport-> host.1unlimited.com:http (1400))
- TCP Receive (javi-PC.localdomain:dynport-> host.1unlimited.com:http (1400))
- TCP Receive (javi-PC.localdomain:dynport-> host.1unlimited.com:http (1160))
- TCP Receive (javi-PC.localdomain:dynport-> host.1unlimited.com:http (240))

- TCP Receive (javi-PC.localdomain:dynport-> host.1unlimited.com:http (1400))
- TCP Receive (javi-PC.localdomain:dynport-> host.1unlimited.com:http (1400))
- TCP Receive (javi-PC.localdomain:dynport-> host.1unlimited.com:http (1400))
- TCP Receive (javi-PC.localdomain:dynport-> host.1unlimited.com:http (1400))
- TCP Receive (javi-PC.localdomain:dynport-> host.1unlimited.com:http (1400))
- TCP Receive (javi-PC.localdomain:dynport-> host.1unlimited.com:http (1400))
- TCP Receive (javi-PC.localdomain:dynport-> host.1unlimited.com:http (1400))
- TCP Receive (javi-PC.localdomain:dynport-> host.1unlimited.com:http (1400))
- TCP Receive (javi-PC.localdomain:dynport-> host.1unlimited.com:http (4200))
- TCP Receive (javi-PC.localdomain:dynport-> host.1unlimited.com:http (1400))
- TCP Receive (javi-PC.localdomain:dynport-> host.1unlimited.com:http (1460))
- TCP Receive (javi-PC.localdomain:dynport-> host.1unlimited.com:http (1340))
- TCP Receive (javi-PC.localdomain:dynport-> host.1unlimited.com:http (360))
- TCP Receive (javi-PC.localdomain:dynport-> host.1unlimited.com:http (1100))
- TCP Receive (javi-PC.localdomain:dynport-> host.1unlimited.com:http (1340))
- TCP Receive (javi-PC.localdomain:dynport-> host.1unlimited.com:http (2800))
- TCP Receive (javi-PC.localdomain:dynport-> host.1unlimited.com:http (2800))
- TCP Receive (javi-PC.localdomain:dynport-> host.1unlimited.com:http (2800))
- TCP Receive (javi-PC.localdomain:dynport-> host.1unlimited.com:http (4200))
- TCP Receive (javi-PC.localdomain:dynport-> host.1unlimited.com:http (1400))
- TCP Receive (javi-PC.localdomain:dynport-> host.1unlimited.com:http (2800))
- TCP Receive (javi-PC.localdomain:dynport-> host.1unlimited.com:http (1400))
- TCP Receive (javi-PC.localdomain:dynport-> host.1unlimited.com:http (1400))
- TCP Receive (javi-PC.localdomain:dynport-> host.1unlimited.com:http (1400))
- TCP Receive (javi-PC.localdomain:dynport-> host.1unlimited.com:http (1400))
- TCP Receive (javi-PC.localdomain:dynport-> host.1unlimited.com:http (1400))
- TCP Receive (javi-PC.localdomain:dynport-> host.1unlimited.com:http (1400))
- TCP Receive (javi-PC.localdomain:dynport-> host.1unlimited.com:http (1400))
- TCP Receive (javi-PC.localdomain:dynport-> host.1unlimited.com:http (1400))
- TCP Receive (javi-PC.localdomain:dynport-> host.1unlimited.com:http (1400))
- TCP Receive (javi-PC.localdomain:dynport-> host.1unlimited.com:http (1400))
- TCP Receive (javi-PC.localdomain:dynport-> host.1unlimited.com:http (1240))
- TCP Receive (javi-PC.localdomain:dynport-> host.1unlimited.com:http (160))
- TCP Receive (javi-PC.localdomain:dynport-> host.1unlimited.com:http (1400))
- TCP Receive (javi-PC.localdomain:dynport-> host.1unlimited.com:http (1400))
- TCP Receive (javi-PC.localdomain:dynport-> host.1unlimited.com:http (1400))
- TCP Receive (javi-PC.localdomain:dynport-> host.1unlimited.com:http (1400))
- TCP Receive (javi-PC.localdomain:dynport-> host.1unlimited.com:http (1400))
- TCP Receive (javi-PC.localdomain:dynport-> host.1unlimited.com:http (4200))
- TCP Receive (javi-PC.localdomain:dynport-> host.1unlimited.com:http (1400))
- TCP Receive (javi-PC.localdomain:dynport-> host.1unlimited.com:http (2800))
- TCP Receive (javi-PC.localdomain:dynport-> host.1unlimited.com:http (2800))
- TCP Receive (javi-PC.localdomain:dynport-> host.1unlimited.com:http (1520))
- TCP Receive (javi-PC.localdomain:dynport-> host.1unlimited.com:http (1280))
- TCP Receive (javi-PC.localdomain:dynport-> host.1unlimited.com:http (2800))
- TCP Receive (javi-PC.localdomain:dynport-> host.1unlimited.com:http (1400))
- TCP Receive (javi-PC.localdomain:dynport-> host.1unlimited.com:http (1400))
- TCP Receive (javi-PC.localdomain:dynport-> host.1unlimited.com:http (1400))
- TCP Receive (javi-PC.localdomain:dynport-> host.1unlimited.com:http (1400))
- TCP Receive (javi-PC.localdomain:dynport-> host.1unlimited.com:http (1400))
- TCP Receive (javi-PC.localdomain:dynport-> host.1unlimited.com:http (1400))
- TCP Receive (javi-PC.localdomain:dynport-> host.1unlimited.com:http (1400))
- TCP Receive (javi-PC.localdomain:dynport-> host.1unlimited.com:http (1400))
- TCP Receive (javi-PC.localdomain:dynport-> host.1unlimited.com:http (720))
- TCP Receive (javi-PC.localdomain:dynport-> host.1unlimited.com:http (680))
- TCP Receive (javi-PC.localdomain:dynport-> host.1unlimited.com:http (1400))

- TCP Receive (javi-PC.localdomain:dynport-> host.1unlimited.com:http (1400))
- TCP Receive (javi-PC.localdomain:dynport-> host.1unlimited.com:http (1400))
- TCP Receive (javi-PC.localdomain:dynport-> host.1unlimited.com:http (1400))
- TCP Receive (javi-PC.localdomain:dynport-> host.1unlimited.com:http (1400))
- TCP Receive (javi-PC.localdomain:dynport-> host.1unlimited.com:http (1400))
- TCP Receive (javi-PC.localdomain:dynport-> host.1unlimited.com:http (1400))
- TCP Receive (javi-PC.localdomain:dynport-> host.1unlimited.com:http (1400))
- TCP Receive (javi-PC.localdomain:dynport-> host.1unlimited.com:http (2800))
- TCP Receive (javi-PC.localdomain:dynport-> host.1unlimited.com:http (1400))
- TCP Receive (javi-PC.localdomain:dynport-> host.1unlimited.com:http (2800))
- TCP Receive (javi-PC.localdomain:dynport-> host.1unlimited.com:http (1600))
- TCP Receive (javi-PC.localdomain:dynport-> host.1unlimited.com:http (1200))
- TCP Receive (javi-PC.localdomain:dynport-> host.1unlimited.com:http (2800))
- TCP Receive (javi-PC.localdomain:dynport-> host.1unlimited.com:http (2800))
- TCP Receive (javi-PC.localdomain:dynport-> host.1unlimited.com:http (2800))
- TCP Receive (javi-PC.localdomain:dynport-> host.1unlimited.com:http (4200))
- TCP Receive (javi-PC.localdomain:dynport-> host.1unlimited.com:http (1400))
- TCP Receive (javi-PC.localdomain:dynport-> host.1unlimited.com:http (2800))
- TCP Receive (javi-PC.localdomain:dynport-> host.1unlimited.com:http (2800))
- TCP Receive (javi-PC.localdomain:dynport-> host.1unlimited.com:http (2800))
- TCP Receive (javi-PC.localdomain:dynport-> host.1unlimited.com:http (1400))
- TCP Receive (javi-PC.localdomain:dynport-> host.1unlimited.com:http (1400))
- TCP Receive (javi-PC.localdomain:dynport-> host.1unlimited.com:http (1400))
- TCP Receive (javi-PC.localdomain:dynport-> host.1unlimited.com:http (1400))
- TCP Receive (javi-PC.localdomain:dynport-> host.1unlimited.com:http (1080))
- TCP Receive (javi-PC.localdomain:dynport-> host.1unlimited.com:http (320))
- TCP Receive (javi-PC.localdomain:dynport-> host.1unlimited.com:http (1400))
- TCP Receive (javi-PC.localdomain:dynport-> host.1unlimited.com:http (1400))
- TCP Receive (javi-PC.localdomain:dynport-> host.1unlimited.com:http (1400))
- TCP Receive (javi-PC.localdomain:dynport-> host.1unlimited.com:http (1400))
- TCP Receive (javi-PC.localdomain:dynport-> host.1unlimited.com:http (1400))
- TCP Receive (javi-PC.localdomain:dynport-> host.1unlimited.com:http (1400))
- TCP Receive (javi-PC.localdomain:dynport-> host.1unlimited.com:http (1400))
- TCP Receive (javi-PC.localdomain:dynport-> host.1unlimited.com:http (1400))
- TCP Receive (javi-PC.localdomain:dynport-> host.1unlimited.com:http (1400))
- TCP Receive (javi-PC.localdomain:dynport-> host.1unlimited.com:http (1000))
- TCP Receive (javi-PC.localdomain:dynport-> host.1unlimited.com:http (460))
- TCP Receive (javi-PC.localdomain:dynport-> host.1unlimited.com:http (1340))
- TCP Receive (javi-PC.localdomain:dynport-> host.1unlimited.com:http (2800))
- TCP Receive (javi-PC.localdomain:dynport-> host.1unlimited.com:http (2800))
- TCP Receive (javi-PC.localdomain:dynport-> host.1unlimited.com:http (1400))
- TCP Receive (javi-PC.localdomain:dynport-> host.1unlimited.com:http (1400))
- TCP Receive (javi-PC.localdomain:dynport-> host.1unlimited.com:http (2800))
- TCP Receive (javi-PC.localdomain:dynport-> host.1unlimited.com:http (1400))
- TCP Receive (javi-PC.localdomain:dynport-> host.1unlimited.com:http (1400))
- TCP Receive (javi-PC.localdomain:dynport-> host.1unlimited.com:http (1400))
- TCP Receive (javi-PC.localdomain:dynport-> host.1unlimited.com:http (1400))
- TCP Receive (javi-PC.localdomain:dynport-> host.1unlimited.com:http (1400))
- TCP Receive (javi-PC.localdomain:dynport-> host.1unlimited.com:http (480))
- TCP Receive (javi-PC.localdomain:dynport-> host.1unlimited.com:http (920))
- TCP Receive (javi-PC.localdomain:dynport-> host.1unlimited.com:http (1400))
- TCP Receive (javi-PC.localdomain:dynport-> host.1unlimited.com:http (1400))
- TCP Receive (javi-PC.localdomain:dynport-> host.1unlimited.com:http (1400))
- TCP Receive (javi-PC.localdomain:dynport-> host.1unlimited.com:http (1400))
- TCP Receive (javi-PC.localdomain:dynport-> host.1unlimited.com:http (1400))
- TCP Receive (javi-PC.localdomain:dynport-> host.1unlimited.com:http (1400))
- TCP Receive (javi-PC.localdomain:dynport-> host.1unlimited.com:http (1400))

- TCP Receive (javi-PC.localdomain:dynport-> host.1unlimited.com:http (1400))
- TCP Receive (javi-PC.localdomain:dynport-> host.1unlimited.com:http (1400))
- TCP Receive (javi-PC.localdomain:dynport-> host.1unlimited.com:http (1400))
- TCP Receive (javi-PC.localdomain:dynport-> host.1unlimited.com:http (1400))
- TCP Receive (javi-PC.localdomain:dynport-> host.1unlimited.com:http (1400))
- TCP Receive (javi-PC.localdomain:dynport-> host.1unlimited.com:http (1400))
- TCP Receive (javi-PC.localdomain:dynport-> host.1unlimited.com:http (1360))
- TCP Receive (javi-PC.localdomain:dynport-> host.1unlimited.com:http (40))
- TCP Receive (javi-PC.localdomain:dynport-> host.1unlimited.com:http (1400))
- TCP Receive (javi-PC.localdomain:dynport-> host.1unlimited.com:http (1400))
- TCP Receive (javi-PC.localdomain:dynport-> host.1unlimited.com:http (1400))
- TCP Receive (javi-PC.localdomain:dynport-> host.1unlimited.com:http (1400))
- TCP Receive (javi-PC.localdomain:dynport-> host.1unlimited.com:http (1400))
- TCP Receive (javi-PC.localdomain:dynport-> host.1unlimited.com:http (1400))
- TCP Receive (javi-PC.localdomain:dynport-> host.1unlimited.com:http (1400))
- TCP Receive (javi-PC.localdomain:dynport-> host.1unlimited.com:http (1400))
- TCP Receive (javi-PC.localdomain:dynport-> host.1unlimited.com:http (1400))
- TCP Receive (javi-PC.localdomain:dynport-> host.1unlimited.com:http (2800))
- TCP Receive (javi-PC.localdomain:dynport-> host.1unlimited.com:http (2800))
- TCP Receive (javi-PC.localdomain:dynport-> host.1unlimited.com:http (1400))
- TCP Receive (javi-PC.localdomain:dynport-> host.1unlimited.com:http (1400))
- TCP Receive (javi-PC.localdomain:dynport-> host.1unlimited.com:http (2800))
- TCP Receive (javi-PC.localdomain:dynport-> host.1unlimited.com:http (2800))
- TCP Receive (javi-PC.localdomain:dynport-> host.1unlimited.com:http (560))
- TCP Receive (javi-PC.localdomain:dynport-> host.1unlimited.com:http (840))
- TCP Receive (javi-PC.localdomain:dynport-> host.1unlimited.com:http (1400))
- TCP Receive (javi-PC.localdomain:dynport-> host.1unlimited.com:http (1400))
- TCP Receive (javi-PC.localdomain:dynport-> host.1unlimited.com:http (1400))
- TCP Receive (javi-PC.localdomain:dynport-> host.1unlimited.com:http (1400))
- TCP Receive (javi-PC.localdomain:dynport-> host.1unlimited.com:http (1400))
- TCP Receive (javi-PC.localdomain:dynport-> host.1unlimited.com:http (1400))
- TCP Receive (javi-PC.localdomain:dynport-> host.1unlimited.com:http (1400))
- TCP Receive (javi-PC.localdomain:dynport-> host.1unlimited.com:http (1400))
- TCP Receive (javi-PC.localdomain:dynport-> host.1unlimited.com:http (1400))
- TCP Receive (javi-PC.localdomain:dynport-> host.1unlimited.com:http (1400))
- TCP Receive (javi-PC.localdomain:dynport-> host.1unlimited.com:http (1400))
- TCP Receive (javi-PC.localdomain:dynport-> host.1unlimited.com:http (1400))
- TCP Receive (javi-PC.localdomain:dynport-> host.1unlimited.com:http (1400))
- TCP Receive (javi-PC.localdomain:dynport-> host.1unlimited.com:http (1400))
- TCP Receive (javi-PC.localdomain:dynport-> host.1unlimited.com:http (1400))
- TCP Receive (javi-PC.localdomain:dynport-> host.1unlimited.com:http (1400))
- TCP Receive (javi-PC.localdomain:dynport-> host.1unlimited.com:http (840))
- TCP Receive (javi-PC.localdomain:dynport-> host.1unlimited.com:http (560))
- TCP Receive (javi-PC.localdomain:dynport-> host.1unlimited.com:http (1400))
- TCP Receive (javi-PC.localdomain:dynport-> host.1unlimited.com:http (1400))
- TCP Receive (javi-PC.localdomain:dynport-> host.1unlimited.com:http (1400))
- TCP Receive (javi-PC.localdomain:dynport-> host.1unlimited.com:http (1400))
- TCP Receive (javi-PC.localdomain:dynport-> host.1unlimited.com:http (1400))
- TCP Receive (javi-PC.localdomain:dynport-> host.1unlimited.com:http (1400))
- TCP Receive (javi-PC.localdomain:dynport-> host.1unlimited.com:http (1400))
- TCP Receive (javi-PC.localdomain:dynport-> host.1unlimited.com:http (1400))
- TCP Receive (javi-PC.localdomain:dynport-> host.1unlimited.com:http (1400))
- TCP Receive (javi-PC.localdomain:dynport-> host.1unlimited.com:http (1400))
- TCP Receive (javi-PC.localdomain:dynport-> host.1unlimited.com:http (1400))
- TCP Receive (javi-PC.localdomain:dynport-> host.1unlimited.com:http (1400))
- TCP Receive (javi-PC.localdomain:dynport-> host.1unlimited.com:http (1400))
- TCP Receive (javi-PC.localdomain:dynport-> host.1unlimited.com:http (1400))
- TCP Receive (javi-PC.localdomain:dynport-> host.1unlimited.com:http (1400))
- TCP Receive (javi-PC.localdomain:dynport-> host.1unlimited.com:http (1400))
- TCP Receive (javi-PC.localdomain:dynport-> host.1unlimited.com:http (1400))
- TCP Receive (javi-PC.localdomain:dynport-> host.1unlimited.com:http (1400))

- TCP Receive (javi-PC.localdomain:dynport-> host.1unlimited.com:http (1400))
- TCP Receive (javi-PC.localdomain:dynport-> host.1unlimited.com:http (1400))
- TCP Receive (javi-PC.localdomain:dynport-> host.1unlimited.com:http (40))
- TCP Receive (javi-PC.localdomain:dynport-> host.1unlimited.com:http (1360))
- TCP Receive (javi-PC.localdomain:dynport-> host.1unlimited.com:http (1400))
- TCP Receive (javi-PC.localdomain:dynport-> host.1unlimited.com:http (1400))
- TCP Receive (javi-PC.localdomain:dynport-> host.1unlimited.com:http (1400))
- TCP Receive (javi-PC.localdomain:dynport-> host.1unlimited.com:http (1400))
- TCP Receive (javi-PC.localdomain:dynport-> host.1unlimited.com:http (1400))
- TCP Receive (javi-PC.localdomain:dynport-> host.1unlimited.com:http (1400))
- TCP Receive (javi-PC.localdomain:dynport-> host.1unlimited.com:http (1400))
- TCP Receive (javi-PC.localdomain:dynport-> host.1unlimited.com:http (1400))
- TCP Receive (javi-PC.localdomain:dynport-> host.1unlimited.com:http (1400))
- TCP Receive (javi-PC.localdomain:dynport-> host.1unlimited.com:http (1400))
- TCP Receive (javi-PC.localdomain:dynport-> host.1unlimited.com:http (1400))
- TCP Receive (javi-PC.localdomain:dynport-> host.1unlimited.com:http (1400))
- TCP Receive (javi-PC.localdomain:dynport-> host.1unlimited.com:http (1400))
- TCP Receive (javi-PC.localdomain:dynport-> host.1unlimited.com:http (920))
- TCP Receive (javi-PC.localdomain:dynport-> host.1unlimited.com:http (480))
- TCP Receive (javi-PC.localdomain:dynport-> host.1unlimited.com:http (1400))
- TCP Receive (javi-PC.localdomain:dynport-> host.1unlimited.com:http (1400))
- TCP Receive (javi-PC.localdomain:dynport-> host.1unlimited.com:http (4200))
- TCP Receive (javi-PC.localdomain:dynport-> host.1unlimited.com:http (2800))
- TCP Receive (javi-PC.localdomain:dynport-> host.1unlimited.com:http (1400))
- TCP Receive (javi-PC.localdomain:dynport-> host.1unlimited.com:http (1400))
- TCP Receive (javi-PC.localdomain:dynport-> host.1unlimited.com:http (1400))
- TCP Receive (javi-PC.localdomain:dynport-> host.1unlimited.com:http (320))
- TCP Receive (javi-PC.localdomain:dynport-> host.1unlimited.com:http (1080))
- TCP Receive (javi-PC.localdomain:dynport-> host.1unlimited.com:http (1400))
- TCP Receive (javi-PC.localdomain:dynport-> host.1unlimited.com:http (2800))
- TCP Receive (javi-PC.localdomain:dynport-> host.1unlimited.com:http (1400))
- TCP Receive (javi-PC.localdomain:dynport-> host.1unlimited.com:http (1400))
- TCP Receive (javi-PC.localdomain:dynport-> host.1unlimited.com:http (1400))
- TCP Receive (javi-PC.localdomain:dynport-> host.1unlimited.com:http (1400))
- TCP Receive (javi-PC.localdomain:dynport-> host.1unlimited.com:http (2800))
- TCP Receive (javi-PC.localdomain:dynport-> host.1unlimited.com:http (1400))
- TCP Receive (javi-PC.localdomain:dynport-> host.1unlimited.com:http (400))
- TCP Receive (javi-PC.localdomain:dynport-> host.1unlimited.com:http (1000))
- TCP Receive (javi-PC.localdomain:dynport-> host.1unlimited.com:http (2800))
- TCP Receive (javi-PC.localdomain:dynport-> host.1unlimited.com:http (2800))
- TCP Receive (javi-PC.localdomain:dynport-> host.1unlimited.com:http (2800))
- TCP Receive (javi-PC.localdomain:dynport-> host.1unlimited.com:http (1400))
- TCP Receive (javi-PC.localdomain:dynport-> host.1unlimited.com:http (1400))
- TCP Receive (javi-PC.localdomain:dynport-> host.1unlimited.com:http (1400))
- TCP Receive (javi-PC.localdomain:dynport-> host.1unlimited.com:http (1400))
- TCP Receive (javi-PC.localdomain:dynport-> host.1unlimited.com:http (1400))
- TCP Receive (javi-PC.localdomain:dynport-> host.1unlimited.com:http (1400))
- TCP Receive (javi-PC.localdomain:dynport-> host.1unlimited.com:http (2800))
- TCP Receive (javi-PC.localdomain:dynport-> host.1unlimited.com:http (1400))
- TCP Receive (javi-PC.localdomain:dynport-> host.1unlimited.com:http (1200))
- TCP Receive (javi-PC.localdomain:dynport-> host.1unlimited.com:http (200))
- TCP Receive (javi-PC.localdomain:dynport-> host.1unlimited.com:http (1400))
- TCP Receive (javi-PC.localdomain:dynport-> host.1unlimited.com:http (1400))
- TCP Receive (javi-PC.localdomain:dynport-> host.1unlimited.com:http (1400))
- TCP Receive (javi-PC.localdomain:dynport-> host.1unlimited.com:http (1400))
- TCP Receive (javi-PC.localdomain:dynport-> host.1unlimited.com:http (1400))
- TCP Receive (javi-PC.localdomain:dynport-> host.1unlimited.com:http (1400))

- TCP Receive (javi-PC.localdomain:dynport-> host.1unlimited.com:http (1400))
- TCP Receive (javi-PC.localdomain:dynport-> host.1unlimited.com:http (1400))
- TCP Receive (javi-PC.localdomain:dynport-> host.1unlimited.com:http (1400))
- TCP Receive (javi-PC.localdomain:dynport-> host.1unlimited.com:http (1400))
- TCP Receive (javi-PC.localdomain:dynport-> host.1unlimited.com:http (1400))
- TCP Receive (javi-PC.localdomain:dynport-> host.1unlimited.com:http (1400))
- TCP Receive (javi-PC.localdomain:dynport-> host.1unlimited.com:http (1400))
- TCP Receive (javi-PC.localdomain:dynport-> host.1unlimited.com:http (1400))
- TCP Receive (javi-PC.localdomain:dynport-> host.1unlimited.com:http (1460))
- TCP Receive (javi-PC.localdomain:dynport-> host.1unlimited.com:http (1340))
- TCP Receive (javi-PC.localdomain:dynport-> host.1unlimited.com:http (1400))
- TCP Receive (javi-PC.localdomain:dynport-> host.1unlimited.com:http (1460))
- TCP Receive (javi-PC.localdomain:dynport-> host.1unlimited.com:http (1340))
- TCP Receive (javi-PC.localdomain:dynport-> host.1unlimited.com:http (1400))
- TCP Receive (javi-PC.localdomain:dynport-> host.1unlimited.com:http (1400))
- TCP Receive (javi-PC.localdomain:dynport-> host.1unlimited.com:http (1460))
- TCP Receive (javi-PC.localdomain:dynport-> host.1unlimited.com:http (1340))
- TCP Receive (javi-PC.localdomain:dynport-> host.1unlimited.com:http (1400))
- TCP Receive (javi-PC.localdomain:dynport-> host.1unlimited.com:http (1400))
- TCP Receive (javi-PC.localdomain:dynport-> host.1unlimited.com:http (1400))
- TCP Receive (javi-PC.localdomain:dynport-> host.1unlimited.com:http (1400))
- TCP Receive (javi-PC.localdomain:dynport-> host.1unlimited.com:http (1400))
- TCP Receive (javi-PC.localdomain:dynport-> host.1unlimited.com:http (1400))
- TCP Receive (javi-PC.localdomain:dynport-> host.1unlimited.com:http (1400))
- TCP Receive (javi-PC.localdomain:dynport-> host.1unlimited.com:http (1400))
- TCP Receive (javi-PC.localdomain:dynport-> host.1unlimited.com:http (1400))
- TCP Receive (javi-PC.localdomain:dynport-> host.1unlimited.com:http (1400))
- TCP Receive (javi-PC.localdomain:dynport-> host.1unlimited.com:http (1400))
- TCP Receive (javi-PC.localdomain:dynport-> host.1unlimited.com:http (1400))
- TCP Receive (javi-PC.localdomain:dynport-> host.1unlimited.com:http (1280))
- TCP Receive (javi-PC.localdomain:dynport-> host.1unlimited.com:http (120))
- TCP Receive (javi-PC.localdomain:dynport-> host.1unlimited.com:http (1400))
- TCP Receive (javi-PC.localdomain:dynport-> host.1unlimited.com:http (160))
- TCP Receive (javi-PC.localdomain:dynport-> host.1unlimited.com:http (1240))
- TCP Receive (javi-PC.localdomain:dynport-> host.1unlimited.com:http (1400))
- TCP Receive (javi-PC.localdomain:dynport-> host.1unlimited.com:http (1400))
- TCP Receive (javi-PC.localdomain:dynport-> host.1unlimited.com:http (1400))
- TCP Receive (javi-PC.localdomain:dynport-> host.1unlimited.com:http (1400))
- TCP Receive (javi-PC.localdomain:dynport-> host.1unlimited.com:http (1400))
- TCP Receive (javi-PC.localdomain:dynport-> host.1unlimited.com:http (1400))
- TCP Receive (javi-PC.localdomain:dynport-> host.1unlimited.com:http (1400))
- TCP Receive (javi-PC.localdomain:dynport-> host.1unlimited.com:http (1400))
- TCP Receive (javi-PC.localdomain:dynport-> host.1unlimited.com:http (1400))
- TCP Receive (javi-PC.localdomain:dynport-> host.1unlimited.com:http (1400))
- TCP Receive (javi-PC.localdomain:dynport-> host.1unlimited.com:http (1400))
- TCP Receive (javi-PC.localdomain:dynport-> host.1unlimited.com:http (1400))
- TCP Receive (javi-PC.localdomain:dynport-> host.1unlimited.com:http (1400))
- TCP Receive (javi-PC.localdomain:dynport-> host.1unlimited.com:http (1400))
- TCP Receive (javi-PC.localdomain:dynport-> host.1unlimited.com:http (1400))
- TCP Receive (javi-PC.localdomain:dynport-> host.1unlimited.com:http (1400))
- TCP Receive (javi-PC.localdomain:dynport-> host.1unlimited.com:http (1400))
- TCP Receive (javi-PC.localdomain:dynport-> host.1unlimited.com:http (1400))
- TCP Receive (javi-PC.localdomain:dynport-> host.1unlimited.com:http (1400))
- TCP Receive (javi-PC.localdomain:dynport-> host.1unlimited.com:http (1400))
- TCP Receive (javi-PC.localdomain:dynport-> host.1unlimited.com:http (1400))
- TCP Receive (javi-PC.localdomain:dynport-> host.1unlimited.com:http (1400))
- TCP Receive (javi-PC.localdomain:dynport-> host.1unlimited.com:http (1400))
- TCP Receive (javi-PC.localdomain:dynport-> host.1unlimited.com:http (1400))

- TCP Receive (javi-PC.localdomain:dynport-> host.1unlimited.com:http (2160))
- TCP Receive (javi-PC.localdomain:dynport-> host.1unlimited.com:http (640))
- TCP Receive (javi-PC.localdomain:dynport-> host.1unlimited.com:http (1400))
- TCP Receive (javi-PC.localdomain:dynport-> host.1unlimited.com:http (1400))
- TCP Receive (javi-PC.localdomain:dynport-> host.1unlimited.com:http (2800))
- TCP Receive (javi-PC.localdomain:dynport-> host.1unlimited.com:http (1400))
- TCP Receive (javi-PC.localdomain:dynport-> host.1unlimited.com:http (1400))
- TCP Receive (javi-PC.localdomain:dynport-> host.1unlimited.com:http (2800))
- TCP Receive (javi-PC.localdomain:dynport-> host.1unlimited.com:http (1040))
- TCP Receive (javi-PC.localdomain:dynport-> host.1unlimited.com:http (360))
- TCP Receive (javi-PC.localdomain:dynport-> host.1unlimited.com:http (1400))
- TCP Receive (javi-PC.localdomain:dynport-> host.1unlimited.com:http (1400))
- TCP Receive (javi-PC.localdomain:dynport-> host.1unlimited.com:http (1400))
- TCP Receive (javi-PC.localdomain:dynport-> host.1unlimited.com:http (1400))
- TCP Receive (javi-PC.localdomain:dynport-> host.1unlimited.com:http (1400))
- TCP Receive (javi-PC.localdomain:dynport-> host.1unlimited.com:http (1400))
- TCP Receive (javi-PC.localdomain:dynport-> host.1unlimited.com:http (1400))
- TCP Receive (javi-PC.localdomain:dynport-> host.1unlimited.com:http (1400))
- TCP Receive (javi-PC.localdomain:dynport-> host.1unlimited.com:http (2800))
- TCP Receive (javi-PC.localdomain:dynport-> host.1unlimited.com:http (1400))
- TCP Receive (javi-PC.localdomain:dynport-> host.1unlimited.com:http (1400))
- TCP Receive (javi-PC.localdomain:dynport-> host.1unlimited.com:http (1400))
- TCP Receive (javi-PC.localdomain:dynport-> host.1unlimited.com:http (1400))
- TCP Receive (javi-PC.localdomain:dynport-> host.1unlimited.com:http (1400))
- TCP Receive (javi-PC.localdomain:dynport-> host.1unlimited.com:http (1400))
- TCP Receive (javi-PC.localdomain:dynport-> host.1unlimited.com:http (1400))
- TCP Receive (javi-PC.localdomain:dynport-> host.1unlimited.com:http (1400))
- TCP Receive (javi-PC.localdomain:dynport-> host.1unlimited.com:http (1400))
- TCP Receive (javi-PC.localdomain:dynport-> host.1unlimited.com:http (1400))
- TCP Receive (javi-PC.localdomain:dynport-> host.1unlimited.com:http (1400))
- TCP Receive (javi-PC.localdomain:dynport-> host.1unlimited.com:http (1400))
- TCP Receive (javi-PC.localdomain:dynport-> host.1unlimited.com:http (1400))
- TCP Receive (javi-PC.localdomain:dynport-> host.1unlimited.com:http (1400))
- TCP Receive (javi-PC.localdomain:dynport-> host.1unlimited.com:http (1400))
- TCP Receive (javi-PC.localdomain:dynport-> host.1unlimited.com:http (1400))
- TCP Receive (javi-PC.localdomain:dynport-> host.1unlimited.com:http (1400))
- TCP Receive (javi-PC.localdomain:dynport-> host.1unlimited.com:http (1400))
- TCP Receive (javi-PC.localdomain:dynport-> host.1unlimited.com:http (1400))
- TCP Receive (javi-PC.localdomain:dynport-> host.1unlimited.com:http (1400))
- TCP Receive (javi-PC.localdomain:dynport-> host.1unlimited.com:http (1400))
- TCP Receive (javi-PC.localdomain:dynport-> host.1unlimited.com:http (2800))
- TCP Receive (javi-PC.localdomain:dynport-> host.1unlimited.com:http (1920))
- TCP Receive (javi-PC.localdomain:dynport-> host.1unlimited.com:http (880))
- TCP Receive (javi-PC.localdomain:dynport-> host.1unlimited.com:http (1400))
- TCP Receive (javi-PC.localdomain:dynport-> host.1unlimited.com:http (1400))
- TCP Receive (javi-PC.localdomain:dynport-> host.1unlimited.com:http (1400))
- TCP Receive (javi-PC.localdomain:dynport-> host.1unlimited.com:http (1400))
- TCP Receive (javi-PC.localdomain:dynport-> host.1unlimited.com:http (1120))
- TCP Receive (javi-PC.localdomain:dynport-> host.1unlimited.com:http (340))
- TCP Receive (javi-PC.localdomain:dynport-> host.1unlimited.com:http (1340))
- TCP Receive (javi-PC.localdomain:dynport-> host.1unlimited.com:http (1400))
- TCP Receive (javi-PC.localdomain:dynport-> host.1unlimited.com:http (1400))
- TCP Receive (javi-PC.localdomain:dynport-> host.1unlimited.com:http (1400))
- TCP Receive (javi-PC.localdomain:dynport-> host.1unlimited.com:http (1400))
- TCP Receive (javi-PC.localdomain:dynport-> host.1unlimited.com:http (1400))
- TCP Receive (javi-PC.localdomain:dynport-> host.1unlimited.com:http (1400))
- TCP Receive (javi-PC.localdomain:dynport-> host.1unlimited.com:http (1400))

- TCP Receive (javi-PC.localdomain:dynport-> host.1unlimited.com:http (1400))
- TCP Receive (javi-PC.localdomain:dynport-> host.1unlimited.com:http (1400))
- TCP Receive (javi-PC.localdomain:dynport-> host.1unlimited.com:http (1400))
- TCP Receive (javi-PC.localdomain:dynport-> host.1unlimited.com:http (1400))
- TCP Receive (javi-PC.localdomain:dynport-> host.1unlimited.com:http (1400))
- TCP Receive (javi-PC.localdomain:dynport-> host.1unlimited.com:http (1400))
- TCP Receive (javi-PC.localdomain:dynport-> host.1unlimited.com:http (1400))
- TCP Receive (javi-PC.localdomain:dynport-> host.1unlimited.com:http (1400))
- TCP Receive (javi-PC.localdomain:dynport-> host.1unlimited.com:http (1400))
- TCP Receive (javi-PC.localdomain:dynport-> host.1unlimited.com:http (1400))
- TCP Receive (javi-PC.localdomain:dynport-> host.1unlimited.com:http (1400))
- TCP Receive (javi-PC.localdomain:dynport-> host.1unlimited.com:http (1400))
- TCP Receive (javi-PC.localdomain:dynport-> host.1unlimited.com:http (1400))
- TCP Receive (javi-PC.localdomain:dynport-> host.1unlimited.com:http (1400))
- TCP Receive (javi-PC.localdomain:dynport-> host.1unlimited.com:http (2800))
- TCP Receive (javi-PC.localdomain:dynport-> host.1unlimited.com:http (2800))
- TCP Receive (javi-PC.localdomain:dynport-> host.1unlimited.com:http (2800))
- TCP Receive (javi-PC.localdomain:dynport-> host.1unlimited.com:http (2800))
- TCP Receive (javi-PC.localdomain:dynport-> host.1unlimited.com:http (1400))
- TCP Receive (javi-PC.localdomain:dynport-> host.1unlimited.com:http (1400))
- TCP Receive (javi-PC.localdomain:dynport-> host.1unlimited.com:http (1400))
- TCP Receive (javi-PC.localdomain:dynport-> host.1unlimited.com:http (1400))
- TCP Receive (javi-PC.localdomain:dynport-> host.1unlimited.com:http (1400))
- TCP Receive (javi-PC.localdomain:dynport-> host.1unlimited.com:http (880))
- TCP Receive (javi-PC.localdomain:dynport-> host.1unlimited.com:http (520))
- TCP Receive (javi-PC.localdomain:dynport-> host.1unlimited.com:http (1400))
- TCP Receive (javi-PC.localdomain:dynport-> host.1unlimited.com:http (1400))
- TCP Receive (javi-PC.localdomain:dynport-> host.1unlimited.com:http (1400))
- TCP Receive (javi-PC.localdomain:dynport-> host.1unlimited.com:http (1400))
- TCP Receive (javi-PC.localdomain:dynport-> host.1unlimited.com:http (1400))
- TCP Receive (javi-PC.localdomain:dynport-> host.1unlimited.com:http (1400))
- TCP Receive (javi-PC.localdomain:dynport-> host.1unlimited.com:http (1400))
- TCP Receive (javi-PC.localdomain:dynport-> host.1unlimited.com:http (1400))
- TCP Receive (javi-PC.localdomain:dynport-> host.1unlimited.com:http (1400))
- TCP Receive (javi-PC.localdomain:dynport-> host.1unlimited.com:http (1400))
- TCP Receive (javi-PC.localdomain:dynport-> host.1unlimited.com:http (1400))
- TCP Receive (javi-PC.localdomain:dynport-> host.1unlimited.com:http (1400))
- TCP Receive (javi-PC.localdomain:dynport-> host.1unlimited.com:http (1400))
- TCP Receive (javi-PC.localdomain:dynport-> host.1unlimited.com:http (1400))
- TCP Receive (javi-PC.localdomain:dynport-> host.1unlimited.com:http (360))
- TCP Receive (javi-PC.localdomain:dynport-> host.1unlimited.com:http (1040))
- TCP Receive (javi-PC.localdomain:dynport-> host.1unlimited.com:http (1400))
- TCP Receive (javi-PC.localdomain:dynport-> host.1unlimited.com:http (1400))
- TCP Receive (javi-PC.localdomain:dynport-> host.1unlimited.com:http (1400))
- TCP Receive (javi-PC.localdomain:dynport-> host.1unlimited.com:http (1400))
- TCP Receive (javi-PC.localdomain:dynport-> host.1unlimited.com:http (1400))
- TCP Receive (javi-PC.localdomain:dynport-> host.1unlimited.com:http (1400))
- TCP Receive (javi-PC.localdomain:dynport-> host.1unlimited.com:http (1400))
- TCP Receive (javi-PC.localdomain:dynport-> host.1unlimited.com:http (600))
- TCP Receive (javi-PC.localdomain:dynport-> host.1unlimited.com:http (800))
- TCP Receive (javi-PC.localdomain:dynport-> host.1unlimited.com:http (1400))
- TCP Receive (javi-PC.localdomain:dynport-> host.1unlimited.com:http (1400))
- TCP Receive (javi-PC.localdomain:dynport-> host.1unlimited.com:http (1400))
- TCP Receive (javi-PC.localdomain:dynport-> host.1unlimited.com:http (2800))
- TCP Receive (javi-PC.localdomain:dynport-> host.1unlimited.com:http (2800))
- TCP Receive (javi-PC.localdomain:dynport-> host.1unlimited.com:http (1400))
- TCP Receive (javi-PC.localdomain:dynport-> host.1unlimited.com:http (1400))

- TCP Receive (javi-PC.localdomain:dynport-> host.1unlimited.com:http (1400))
- TCP Receive (javi-PC.localdomain:dynport-> host.1unlimited.com:http (2800))
- TCP Receive (javi-PC.localdomain:dynport-> host.1unlimited.com:http (1400))
- TCP Receive (javi-PC.localdomain:dynport-> host.1unlimited.com:http (1400))
- TCP Receive (javi-PC.localdomain:dynport-> host.1unlimited.com:http (80))
- TCP Receive (javi-PC.localdomain:dynport-> host.1unlimited.com:http (1320))
- TCP Receive (javi-PC.localdomain:dynport-> host.1unlimited.com:http (1400))
- TCP Receive (javi-PC.localdomain:dynport-> host.1unlimited.com:http (1400))
- TCP Receive (javi-PC.localdomain:dynport-> host.1unlimited.com:http (1400))
- TCP Receive (javi-PC.localdomain:dynport-> host.1unlimited.com:http (1400))
- TCP Receive (javi-PC.localdomain:dynport-> host.1unlimited.com:http (1400))
- TCP Receive (javi-PC.localdomain:dynport-> host.1unlimited.com:http (1400))
- TCP Receive (javi-PC.localdomain:dynport-> host.1unlimited.com:http (1400))
- TCP Receive (javi-PC.localdomain:dynport-> host.1unlimited.com:http (1400))
- TCP Receive (javi-PC.localdomain:dynport-> host.1unlimited.com:http (1400))
- TCP Receive (javi-PC.localdomain:dynport-> host.1unlimited.com:http (1400))
- TCP Receive (javi-PC.localdomain:dynport-> host.1unlimited.com:http (1400))
- TCP Receive (javi-PC.localdomain:dynport-> host.1unlimited.com:http (1400))
- TCP Receive (javi-PC.localdomain:dynport-> host.1unlimited.com:http (1400))
- TCP Receive (javi-PC.localdomain:dynport-> host.1unlimited.com:http (1400))
- TCP Receive (javi-PC.localdomain:dynport-> host.1unlimited.com:http (1400))
- TCP Receive (javi-PC.localdomain:dynport-> host.1unlimited.com:http (2800))
- TCP Receive (javi-PC.localdomain:dynport-> host.1unlimited.com:http (1400))
- TCP Receive (javi-PC.localdomain:dynport-> host.1unlimited.com:http (1400))
- TCP Receive (javi-PC.localdomain:dynport-> host.1unlimited.com:http (1400))
- TCP Receive (javi-PC.localdomain:dynport-> host.1unlimited.com:http (1400))
- TCP Receive (javi-PC.localdomain:dynport-> host.1unlimited.com:http (1240))
- TCP Receive (javi-PC.localdomain:dynport-> host.1unlimited.com:http (160))
- TCP Receive (javi-PC.localdomain:dynport-> host.1unlimited.com:http (1400))
- TCP Receive (javi-PC.localdomain:dynport-> host.1unlimited.com:http (1400))
- TCP Receive (javi-PC.localdomain:dynport-> host.1unlimited.com:http (1400))
- TCP Receive (javi-PC.localdomain:dynport-> host.1unlimited.com:http (1400))
- TCP Receive (javi-PC.localdomain:dynport-> host.1unlimited.com:http (1400))
- TCP Receive (javi-PC.localdomain:dynport-> host.1unlimited.com:http (1400))
- TCP Receive (javi-PC.localdomain:dynport-> host.1unlimited.com:http (1400))
- TCP Receive (javi-PC.localdomain:dynport-> host.1unlimited.com:http (1400))
- TCP Receive (javi-PC.localdomain:dynport-> host.1unlimited.com:http (1400))
- TCP Receive (javi-PC.localdomain:dynport-> host.1unlimited.com:http (1400))
- TCP Receive (javi-PC.localdomain:dynport-> host.1unlimited.com:http (1400))
- TCP Receive (javi-PC.localdomain:dynport-> host.1unlimited.com:http (1400))
- TCP Receive (javi-PC.localdomain:dynport-> host.1unlimited.com:http (1400))
- TCP Receive (javi-PC.localdomain:dynport-> host.1unlimited.com:http (1400))
- TCP Receive (javi-PC.localdomain:dynport-> host.1unlimited.com:http (1400))
- TCP Receive (javi-PC.localdomain:dynport-> host.1unlimited.com:http (1400))
- TCP Receive (javi-PC.localdomain:dynport-> host.1unlimited.com:http (960))
- TCP Receive (javi-PC.localdomain:dynport-> host.1unlimited.com:http (440))
- TCP Receive (javi-PC.localdomain:dynport-> host.1unlimited.com:http (1400))
- TCP Receive (javi-PC.localdomain:dynport-> host.1unlimited.com:http (1400))
- TCP Receive (javi-PC.localdomain:dynport-> host.1unlimited.com:http (1400))
- TCP Receive (javi-PC.localdomain:dynport-> host.1unlimited.com:http (1400))
- TCP Receive (javi-PC.localdomain:dynport-> host.1unlimited.com:http (1400))
- TCP Receive (javi-PC.localdomain:dynport-> host.1unlimited.com:http (1400))
- TCP Receive (javi-PC.localdomain:dynport-> host.1unlimited.com:http (1400))
- TCP Receive (javi-PC.localdomain:dynport-> host.1unlimited.com:http (1400))
- TCP Receive (javi-PC.localdomain:dynport-> host.1unlimited.com:http (1400))
- TCP Receive (javi-PC.localdomain:dynport-> host.1unlimited.com:http (1400))
- TCP Receive (javi-PC.localdomain:dynport-> host.1unlimited.com:http (1400))
- TCP Receive (javi-PC.localdomain:dynport-> host.1unlimited.com:http (1400))

- TCP Receive (javi-PC.localdomain:dynport-> host.1unlimited.com:http (1400))
- TCP Receive (javi-PC.localdomain:dynport-> host.1unlimited.com:http (1400))
- TCP Receive (javi-PC.localdomain:dynport-> host.1unlimited.com:http (1400))
- TCP Receive (javi-PC.localdomain:dynport-> host.1unlimited.com:http (440))
- TCP Receive (javi-PC.localdomain:dynport-> host.1unlimited.com:http (960))
- TCP Receive (javi-PC.localdomain:dynport-> host.1unlimited.com:http (1400))
- TCP Receive (javi-PC.localdomain:dynport-> host.1unlimited.com:http (1400))
- TCP Receive (javi-PC.localdomain:dynport-> host.1unlimited.com:http (1400))
- TCP Receive (javi-PC.localdomain:dynport-> host.1unlimited.com:http (1400))
- TCP Receive (javi-PC.localdomain:dynport-> host.1unlimited.com:http (1400))
- TCP Receive (javi-PC.localdomain:dynport-> host.1unlimited.com:http (1400))
- TCP Receive (javi-PC.localdomain:dynport-> host.1unlimited.com:http (1400))
- TCP Receive (javi-PC.localdomain:dynport-> host.1unlimited.com:http (1400))
- TCP Receive (javi-PC.localdomain:dynport-> host.1unlimited.com:http (1400))
- TCP Receive (javi-PC.localdomain:dynport-> host.1unlimited.com:http (1400))
- TCP Receive (javi-PC.localdomain:dynport-> host.1unlimited.com:http (1400))
- TCP Receive (javi-PC.localdomain:dynport-> host.1unlimited.com:http (1400))
- TCP Receive (javi-PC.localdomain:dynport-> host.1unlimited.com:http (1400))
- TCP Receive (javi-PC.localdomain:dynport-> host.1unlimited.com:http (1320))
- TCP Receive (javi-PC.localdomain:dynport-> host.1unlimited.com:http (80))
- TCP Receive (javi-PC.localdomain:dynport-> host.1unlimited.com:http (1400))
- TCP Receive (javi-PC.localdomain:dynport-> host.1unlimited.com:http (1400))
- TCP Receive (javi-PC.localdomain:dynport-> host.1unlimited.com:http (720))
- TCP Receive (javi-PC.localdomain:dynport-> host.1unlimited.com:http (680))
- TCP Receive (javi-PC.localdomain:dynport-> host.1unlimited.com:http (1400))
- TCP Receive (javi-PC.localdomain:dynport-> host.1unlimited.com:http (1400))
- TCP Receive (javi-PC.localdomain:dynport-> host.1unlimited.com:http (1400))
- TCP Receive (javi-PC.localdomain:dynport-> host.1unlimited.com:http (1400))
- TCP Receive (javi-PC.localdomain:dynport-> host.1unlimited.com:http (1400))
- TCP Receive (javi-PC.localdomain:dynport-> host.1unlimited.com:http (1400))
- TCP Receive (javi-PC.localdomain:dynport-> host.1unlimited.com:http (1400))
- TCP Receive (javi-PC.localdomain:dynport-> host.1unlimited.com:http (1400))
- TCP Receive (javi-PC.localdomain:dynport-> host.1unlimited.com:http (1400))
- TCP Receive (javi-PC.localdomain:dynport-> host.1unlimited.com:http (1400))
- TCP Receive (javi-PC.localdomain:dynport-> host.1unlimited.com:http (1400))
- TCP Receive (javi-PC.localdomain:dynport-> host.1unlimited.com:http (1400))
- TCP Receive (javi-PC.localdomain:dynport-> host.1unlimited.com:http (1400))
- TCP Receive (javi-PC.localdomain:dynport-> host.1unlimited.com:http (1400))
- TCP Receive (javi-PC.localdomain:dynport-> host.1unlimited.com:http (200))
- TCP Receive (javi-PC.localdomain:dynport-> host.1unlimited.com:http (1200))
- TCP Receive (javi-PC.localdomain:dynport-> host.1unlimited.com:http (1400))
- TCP Receive (javi-PC.localdomain:dynport-> host.1unlimited.com:http (2800))
- TCP Receive (javi-PC.localdomain:dynport-> host.1unlimited.com:http (2800))
- TCP Receive (javi-PC.localdomain:dynport-> host.1unlimited.com:http (1400))
- TCP Receive (javi-PC.localdomain:dynport-> host.1unlimited.com:http (1400))
- TCP Receive (javi-PC.localdomain:dynport-> host.1unlimited.com:http (1400))
- TCP Receive (javi-PC.localdomain:dynport-> host.1unlimited.com:http (1400))
- TCP Receive (javi-PC.localdomain:dynport-> host.1unlimited.com:http (2800))
- TCP Receive (javi-PC.localdomain:dynport-> host.1unlimited.com:http (1400))
- TCP Receive (javi-PC.localdomain:dynport-> host.1unlimited.com:http (1400))
- TCP Receive (javi-PC.localdomain:dynport-> host.1unlimited.com:http (1080))
- TCP Receive (javi-PC.localdomain:dynport-> host.1unlimited.com:http (320))
- TCP Receive (javi-PC.localdomain:dynport-> host.1unlimited.com:http (1400))
- TCP Receive (javi-PC.localdomain:dynport-> host.1unlimited.com:http (1400))
- TCP Receive (javi-PC.localdomain:dynport-> host.1unlimited.com:http (1400))
- TCP Receive (javi-PC.localdomain:dynport-> host.1unlimited.com:http (1400))
- TCP Receive (javi-PC.localdomain:dynport-> host.1unlimited.com:http (1400))

- TCP Receive (javi-PC.localdomain:dynport-> host.1unlimited.com:http (2800))
- TCP Receive (javi-PC.localdomain:dynport-> host.1unlimited.com:http (1400))
- TCP Receive (javi-PC.localdomain:dynport-> host.1unlimited.com:http (1400))
- TCP Receive (javi-PC.localdomain:dynport-> host.1unlimited.com:http (2800))
- TCP Receive (javi-PC.localdomain:dynport-> host.1unlimited.com:http (2800))
- TCP Receive (javi-PC.localdomain:dynport-> host.1unlimited.com:http (1960))
- TCP Receive (javi-PC.localdomain:dynport-> host.1unlimited.com:http (840))
- TCP Receive (javi-PC.localdomain:dynport-> host.1unlimited.com:http (1400))
- TCP Receive (javi-PC.localdomain:dynport-> host.1unlimited.com:http (1400))
- TCP Receive (javi-PC.localdomain:dynport-> host.1unlimited.com:http (1400))
- TCP Receive (javi-PC.localdomain:dynport-> host.1unlimited.com:http (1400))
- TCP Receive (javi-PC.localdomain:dynport-> host.1unlimited.com:http (1400))
- TCP Receive (javi-PC.localdomain:dynport-> host.1unlimited.com:http (1400))
- TCP Receive (javi-PC.localdomain:dynport-> host.1unlimited.com:http (1400))
- TCP Receive (javi-PC.localdomain:dynport-> host.1unlimited.com:http (1400))
- TCP Receive (javi-PC.localdomain:dynport-> host.1unlimited.com:http (1400))
- TCP Receive (javi-PC.localdomain:dynport-> host.1unlimited.com:http (1400))
- TCP Receive (javi-PC.localdomain:dynport-> host.1unlimited.com:http (1400))
- TCP Receive (javi-PC.localdomain:dynport-> host.1unlimited.com:http (1400))
- TCP Receive (javi-PC.localdomain:dynport-> host.1unlimited.com:http (1400))
- TCP Receive (javi-PC.localdomain:dynport-> host.1unlimited.com:http (800))
- TCP Receive (javi-PC.localdomain:dynport-> host.1unlimited.com:http (600))
- TCP Receive (javi-PC.localdomain:dynport-> host.1unlimited.com:http (1400))
- TCP Receive (javi-PC.localdomain:dynport-> host.1unlimited.com:http (1400))
- TCP Receive (javi-PC.localdomain:dynport-> host.1unlimited.com:http (1400))
- TCP Receive (javi-PC.localdomain:dynport-> host.1unlimited.com:http (1400))
- TCP Receive (javi-PC.localdomain:dynport-> host.1unlimited.com:http (1400))
- TCP Receive (javi-PC.localdomain:dynport-> host.1unlimited.com:http (1400))
- TCP Receive (javi-PC.localdomain:dynport-> host.1unlimited.com:http (1400))
- TCP Receive (javi-PC.localdomain:dynport-> host.1unlimited.com:http (1400))
- TCP Receive (javi-PC.localdomain:dynport-> host.1unlimited.com:http (1400))
- TCP Receive (javi-PC.localdomain:dynport-> host.1unlimited.com:http (1400))
- TCP Receive (javi-PC.localdomain:dynport-> host.1unlimited.com:http (1400))
- TCP Receive (javi-PC.localdomain:dynport-> host.1unlimited.com:http (1400))
- TCP Receive (javi-PC.localdomain:dynport-> host.1unlimited.com:http (2800))
- TCP Receive (javi-PC.localdomain:dynport-> host.1unlimited.com:http (2800))
- TCP Receive (javi-PC.localdomain:dynport-> host.1unlimited.com:http (1400))
- TCP Receive (javi-PC.localdomain:dynport-> host.1unlimited.com:http (1400))
- TCP Receive (javi-PC.localdomain:dynport-> host.1unlimited.com:http (1400))
- TCP Receive (javi-PC.localdomain:dynport-> host.1unlimited.com:http (1400))
- TCP Receive (javi-PC.localdomain:dynport-> host.1unlimited.com:http (1400))
- TCP Receive (javi-PC.localdomain:dynport-> host.1unlimited.com:http (1400))
- TCP Receive (javi-PC.localdomain:dynport-> host.1unlimited.com:http (40))
- TCP Receive (javi-PC.localdomain:dynport-> host.1unlimited.com:http (1420))
- TCP Receive (javi-PC.localdomain:dynport-> host.1unlimited.com:http (1340))
- TCP Receive (javi-PC.localdomain:dynport-> host.1unlimited.com:http (1400))
- TCP Receive (javi-PC.localdomain:dynport-> host.1unlimited.com:http (1400))
- TCP Receive (javi-PC.localdomain:dynport-> host.1unlimited.com:http (2800))
- TCP Receive (javi-PC.localdomain:dynport-> host.1unlimited.com:http (1400))
- TCP Receive (javi-PC.localdomain:dynport-> host.1unlimited.com:http (1400))
- TCP Receive (javi-PC.localdomain:dynport-> host.1unlimited.com:http (2800))
- TCP Receive (javi-PC.localdomain:dynport-> host.1unlimited.com:http (1400))
- TCP Receive (javi-PC.localdomain:dynport-> host.1unlimited.com:http (1400))
- TCP Receive (javi-PC.localdomain:dynport-> host.1unlimited.com:http (1400))
- TCP Receive (javi-PC.localdomain:dynport-> host.1unlimited.com:http (1400))
- TCP Receive (javi-PC.localdomain:dynport-> host.1unlimited.com:http (3080))

- TCP Receive (javi-PC.localdomain:dynport-> host.1unlimited.com:http (1120))
- TCP Receive (javi-PC.localdomain:dynport-> host.1unlimited.com:http (1400))
- TCP Receive (javi-PC.localdomain:dynport-> host.1unlimited.com:http (1400))
- TCP Receive (javi-PC.localdomain:dynport-> host.1unlimited.com:http (4200))
- TCP Receive (javi-PC.localdomain:dynport-> host.1unlimited.com:http (1400))
- TCP Receive (javi-PC.localdomain:dynport-> host.1unlimited.com:http (1400))
- TCP Receive (javi-PC.localdomain:dynport-> host.1unlimited.com:http (1400))
- TCP Receive (javi-PC.localdomain:dynport-> host.1unlimited.com:http (1400))
- TCP Receive (javi-PC.localdomain:dynport-> host.1unlimited.com:http (4200))
- TCP Receive (javi-PC.localdomain:dynport-> host.1unlimited.com:http (1400))
- TCP Receive (javi-PC.localdomain:dynport-> host.1unlimited.com:http (1160))
- TCP Receive (javi-PC.localdomain:dynport-> host.1unlimited.com:http (240))
- TCP Receive (javi-PC.localdomain:dynport-> host.1unlimited.com:http (1400))
- TCP Receive (javi-PC.localdomain:dynport-> host.1unlimited.com:http (1400))
- TCP Receive (javi-PC.localdomain:dynport-> host.1unlimited.com:http (2800))
- TCP Receive (javi-PC.localdomain:dynport-> host.1unlimited.com:http (2800))
- TCP Receive (javi-PC.localdomain:dynport-> host.1unlimited.com:http (1400))
- TCP Receive (javi-PC.localdomain:dynport-> host.1unlimited.com:http (1400))
- TCP Receive (javi-PC.localdomain:dynport-> host.1unlimited.com:http (1400))
- TCP Receive (javi-PC.localdomain:dynport-> host.1unlimited.com:http (1400))
- TCP Receive (javi-PC.localdomain:dynport-> host.1unlimited.com:http (2800))
- TCP Receive (javi-PC.localdomain:dynport-> host.1unlimited.com:http (1400))
- TCP Receive (javi-PC.localdomain:dynport-> host.1unlimited.com:http (1400))
- TCP Receive (javi-PC.localdomain:dynport-> host.1unlimited.com:http (1400))
- TCP Receive (javi-PC.localdomain:dynport-> host.1unlimited.com:http (1400))
- TCP Receive (javi-PC.localdomain:dynport-> host.1unlimited.com:http (1400))
- TCP Receive (javi-PC.localdomain:dynport-> host.1unlimited.com:http (1400))
- TCP Receive (javi-PC.localdomain:dynport-> host.1unlimited.com:http (1400))
- TCP Receive (javi-PC.localdomain:dynport-> host.1unlimited.com:http (1400))
- TCP Receive (javi-PC.localdomain:dynport-> host.1unlimited.com:http (1400))
- TCP Receive (javi-PC.localdomain:dynport-> host.1unlimited.com:http (1400))
- TCP Receive (javi-PC.localdomain:dynport-> host.1unlimited.com:http (1400))
- TCP Receive (javi-PC.localdomain:dynport-> host.1unlimited.com:http (1400))
- TCP Receive (javi-PC.localdomain:dynport-> host.1unlimited.com:http (2800))
- TCP Receive (javi-PC.localdomain:dynport-> host.1unlimited.com:http (1400))
- TCP Receive (javi-PC.localdomain:dynport-> host.1unlimited.com:http (1400))
- TCP Receive (javi-PC.localdomain:dynport-> host.1unlimited.com:http (2800))
- TCP Receive (javi-PC.localdomain:dynport-> host.1unlimited.com:http (1400))
- TCP Receive (javi-PC.localdomain:dynport-> host.1unlimited.com:http (1400))
- TCP Receive (javi-PC.localdomain:dynport-> host.1unlimited.com:http (1400))
- TCP Receive (javi-PC.localdomain:dynport-> host.1unlimited.com:http (1400))
- TCP Receive (javi-PC.localdomain:dynport-> host.1unlimited.com:http (2800))
- TCP Receive (javi-PC.localdomain:dynport-> host.1unlimited.com:http (1400))
- TCP Receive (javi-PC.localdomain:dynport-> host.1unlimited.com:http (1400))
- TCP Receive (javi-PC.localdomain:dynport-> host.1unlimited.com:http (2800))
- TCP Receive (javi-PC.localdomain:dynport-> host.1unlimited.com:http (1400))
- TCP Receive (javi-PC.localdomain:dynport-> host.1unlimited.com:http (1400))
- TCP Receive (javi-PC.localdomain:dynport-> host.1unlimited.com:http (1400))
- TCP Receive (javi-PC.localdomain:dynport-> host.1unlimited.com:http (1400))
- TCP Receive (javi-PC.localdomain:dynport-> host.1unlimited.com:http (1400))
- TCP Receive (javi-PC.localdomain:dynport-> host.1unlimited.com:http (2800))
- TCP Receive (javi-PC.localdomain:dynport-> host.1unlimited.com:http (1400))
- TCP Receive (javi-PC.localdomain:dynport-> host.1unlimited.com:http (1400))
- TCP Receive (javi-PC.localdomain:dynport-> host.1unlimited.com:http (1400))
- TCP Receive (javi-PC.localdomain:dynport-> host.1unlimited.com:http (2800))
- TCP Receive (javi-PC.localdomain:dynport-> host.1unlimited.com:http (1400))
- TCP Receive (javi-PC.localdomain:dynport-> host.1unlimited.com:http (1400))

- TCP Receive (javi-PC.localdomain:dynport-> host.1unlimited.com:http (1400))
- TCP Receive (javi-PC.localdomain:dynport-> host.1unlimited.com:http (1400))
- TCP Receive (javi-PC.localdomain:dynport-> host.1unlimited.com:http (1280))
- TCP Receive (javi-PC.localdomain:dynport-> host.1unlimited.com:http (120))
- TCP Receive (javi-PC.localdomain:dynport-> host.1unlimited.com:http (1400))
- TCP Receive (javi-PC.localdomain:dynport-> host.1unlimited.com:http (1400))
- TCP Receive (javi-PC.localdomain:dynport-> host.1unlimited.com:http (1400))
- TCP Receive (javi-PC.localdomain:dynport-> host.1unlimited.com:http (1400))
- TCP Receive (javi-PC.localdomain:dynport-> host.1unlimited.com:http (1400))
- TCP Receive (javi-PC.localdomain:dynport-> host.1unlimited.com:http (1400))
- TCP Receive (javi-PC.localdomain:dynport-> host.1unlimited.com:http (1400))
- TCP Receive (javi-PC.localdomain:dynport-> host.1unlimited.com:http (1400))
- TCP Receive (javi-PC.localdomain:dynport-> host.1unlimited.com:http (2800))
- TCP Receive (javi-PC.localdomain:dynport-> host.1unlimited.com:http (2800))
- TCP Receive (javi-PC.localdomain:dynport-> host.1unlimited.com:http (1400))
- TCP Receive (javi-PC.localdomain:dynport-> host.1unlimited.com:http (1400))
- TCP Receive (javi-PC.localdomain:dynport-> host.1unlimited.com:http (2800))
- TCP Receive (javi-PC.localdomain:dynport-> host.1unlimited.com:http (1400))
- TCP Receive (javi-PC.localdomain:dynport-> host.1unlimited.com:http (1400))
- TCP Receive (javi-PC.localdomain:dynport-> host.1unlimited.com:http (1400))
- TCP Receive (javi-PC.localdomain:dynport-> host.1unlimited.com:http (120))
- TCP Receive (javi-PC.localdomain:dynport-> host.1unlimited.com:http (1280))
- TCP Receive (javi-PC.localdomain:dynport-> host.1unlimited.com:http (2800))
- TCP Receive (javi-PC.localdomain:dynport-> host.1unlimited.com:http (1400))
- TCP Receive (javi-PC.localdomain:dynport-> host.1unlimited.com:http (1400))
- TCP Receive (javi-PC.localdomain:dynport-> host.1unlimited.com:http (1400))
- TCP Receive (javi-PC.localdomain:dynport-> host.1unlimited.com:http (1400))
- TCP Receive (javi-PC.localdomain:dynport-> host.1unlimited.com:http (4200))
- TCP Receive (javi-PC.localdomain:dynport-> host.1unlimited.com:http (2160))
- TCP Receive (javi-PC.localdomain:dynport-> host.1unlimited.com:http (640))
- TCP Receive (javi-PC.localdomain:dynport-> host.1unlimited.com:http (1400))
- TCP Receive (javi-PC.localdomain:dynport-> host.1unlimited.com:http (1400))
- TCP Receive (javi-PC.localdomain:dynport-> host.1unlimited.com:http (1400))
- TCP Receive (javi-PC.localdomain:dynport-> host.1unlimited.com:http (1400))
- TCP Receive (javi-PC.localdomain:dynport-> host.1unlimited.com:http (1400))
- TCP Receive (javi-PC.localdomain:dynport-> host.1unlimited.com:http (1400))
- TCP Receive (javi-PC.localdomain:dynport-> host.1unlimited.com:http (1400))
- TCP Receive (javi-PC.localdomain:dynport-> host.1unlimited.com:http (1400))
- TCP Receive (javi-PC.localdomain:dynport-> host.1unlimited.com:http (1400))
- TCP Receive (javi-PC.localdomain:dynport-> host.1unlimited.com:http (1400))
- TCP Receive (javi-PC.localdomain:dynport-> host.1unlimited.com:http (1400))
- TCP Receive (javi-PC.localdomain:dynport-> host.1unlimited.com:http (1400))
- TCP Receive (javi-PC.localdomain:dynport-> host.1unlimited.com:http (1400))
- TCP Receive (javi-PC.localdomain:dynport-> host.1unlimited.com:http (1400))
- TCP Receive (javi-PC.localdomain:dynport-> host.1unlimited.com:http (1400))
- TCP Receive (javi-PC.localdomain:dynport-> host.1unlimited.com:http (1400))
- TCP Receive (javi-PC.localdomain:dynport-> host.1unlimited.com:http (1400))
- TCP Receive (javi-PC.localdomain:dynport-> host.1unlimited.com:http (1400))
- TCP Receive (javi-PC.localdomain:dynport-> host.1unlimited.com:http (1400))
- TCP Receive (javi-PC.localdomain:dynport-> host.1unlimited.com:http (1400))
- TCP Receive (javi-PC.localdomain:dynport-> host.1unlimited.com:http (1400))
- TCP Receive (javi-PC.localdomain:dynport-> host.1unlimited.com:http (1400))
- TCP Receive (javi-PC.localdomain:dynport-> host.1unlimited.com:http (1400))
- TCP Receive (javi-PC.localdomain:dynport-> host.1unlimited.com:http (1400))
- TCP Receive (javi-PC.localdomain:dynport-> host.1unlimited.com:http (1000))
- TCP Receive (javi-PC.localdomain:dynport-> host.1unlimited.com:http (400))
- TCP Receive (javi-PC.localdomain:dynport-> host.1unlimited.com:http (1400))
- TCP Receive (javi-PC.localdomain:dynport-> host.1unlimited.com:http (1400))
- TCP Receive (javi-PC.localdomain:dynport-> host.1unlimited.com:http (1400))

- TCP Receive (javi-PC.localdomain:dynport-> host.1unlimited.com:http (1400))
- TCP Receive (javi-PC.localdomain:dynport-> host.1unlimited.com:http (1400))
- TCP Receive (javi-PC.localdomain:dynport-> host.1unlimited.com:http (1400))
- TCP Receive (javi-PC.localdomain:dynport-> host.1unlimited.com:http (1400))
- TCP Receive (javi-PC.localdomain:dynport-> host.1unlimited.com:http (1400))
- TCP Receive (javi-PC.localdomain:dynport-> host.1unlimited.com:http (1400))
- TCP Receive (javi-PC.localdomain:dynport-> host.1unlimited.com:http (1400))
- TCP Receive (javi-PC.localdomain:dynport-> host.1unlimited.com:http (1400))
- TCP Receive (javi-PC.localdomain:dynport-> host.1unlimited.com:http (1400))
- TCP Receive (javi-PC.localdomain:dynport-> host.1unlimited.com:http (1400))
- TCP Receive (javi-PC.localdomain:dynport-> host.1unlimited.com:http (1400))
- TCP Receive (javi-PC.localdomain:dynport-> host.1unlimited.com:http (1400))
- TCP Receive (javi-PC.localdomain:dynport-> host.1unlimited.com:http (1400))
- TCP Receive (javi-PC.localdomain:dynport-> host.1unlimited.com:http (1400))
- TCP Receive (javi-PC.localdomain:dynport-> host.1unlimited.com:http (1400))
- TCP Receive (javi-PC.localdomain:dynport-> host.1unlimited.com:http (1400))
- TCP Receive (javi-PC.localdomain:dynport-> host.1unlimited.com:http (1400))
- TCP Receive (javi-PC.localdomain:dynport-> host.1unlimited.com:http (1400))
- TCP Receive (javi-PC.localdomain:dynport-> host.1unlimited.com:http (480))
- TCP Receive (javi-PC.localdomain:dynport-> host.1unlimited.com:http (920))
- TCP Receive (javi-PC.localdomain:dynport-> host.1unlimited.com:http (1400))
- TCP Receive (javi-PC.localdomain:dynport-> host.1unlimited.com:http (1400))
- TCP Receive (javi-PC.localdomain:dynport-> host.1unlimited.com:http (1400))
- TCP Receive (javi-PC.localdomain:dynport-> host.1unlimited.com:http (1400))
- TCP Receive (javi-PC.localdomain:dynport-> host.1unlimited.com:http (1400))
- TCP Receive (javi-PC.localdomain:dynport-> host.1unlimited.com:http (1400))
- TCP Receive (javi-PC.localdomain:dynport-> host.1unlimited.com:http (1400))
- TCP Receive (javi-PC.localdomain:dynport-> host.1unlimited.com:http (1400))
- TCP Receive (javi-PC.localdomain:dynport-> host.1unlimited.com:http (1400))
- TCP Receive (javi-PC.localdomain:dynport-> host.1unlimited.com:http (1400))
- TCP Receive (javi-PC.localdomain:dynport-> host.1unlimited.com:http (1400))
- TCP Receive (javi-PC.localdomain:dynport-> host.1unlimited.com:http (1400))
- TCP Receive (javi-PC.localdomain:dynport-> host.1unlimited.com:http (1400))
- TCP Receive (javi-PC.localdomain:dynport-> host.1unlimited.com:http (1360))
- TCP Receive (javi-PC.localdomain:dynport-> host.1unlimited.com:http (40))
- TCP Receive (javi-PC.localdomain:dynport-> host.1unlimited.com:http (1400))
- TCP Receive (javi-PC.localdomain:dynport-> host.1unlimited.com:http (1400))
- TCP Receive (javi-PC.localdomain:dynport-> host.1unlimited.com:http (1400))
- TCP Receive (javi-PC.localdomain:dynport-> host.1unlimited.com:http (1400))
- TCP Receive (javi-PC.localdomain:dynport-> host.1unlimited.com:http (1400))
- TCP Receive (javi-PC.localdomain:dynport-> host.1unlimited.com:http (1400))
- TCP Receive (javi-PC.localdomain:dynport-> host.1unlimited.com:http (1400))
- TCP Receive (javi-PC.localdomain:dynport-> host.1unlimited.com:http (1400))
- TCP Receive (javi-PC.localdomain:dynport-> host.1unlimited.com:http (1400))
- TCP Receive (javi-PC.localdomain:dynport-> host.1unlimited.com:http (1400))
- TCP Receive (javi-PC.localdomain:dynport-> host.1unlimited.com:http (1400))
- TCP Receive (javi-PC.localdomain:dynport-> host.1unlimited.com:http (1400))
- TCP Receive (javi-PC.localdomain:dynport-> host.1unlimited.com:http (1400))
- TCP Receive (javi-PC.localdomain:dynport-> host.1unlimited.com:http (1400))
- TCP Receive (javi-PC.localdomain:dynport-> host.1unlimited.com:http (1400))
- TCP Receive (javi-PC.localdomain:dynport-> host.1unlimited.com:http (840))
- TCP Receive (javi-PC.localdomain:dynport-> host.1unlimited.com:http (560))
- TCP Receive (javi-PC.localdomain:dynport-> host.1unlimited.com:http (1400))
- TCP Receive (javi-PC.localdomain:dynport-> host.1unlimited.com:http (1400))
- TCP Receive (javi-PC.localdomain:dynport-> host.1unlimited.com:http (1400))
- TCP Receive (javi-PC.localdomain:dynport-> host.1unlimited.com:http (1400))
- TCP Receive (javi-PC.localdomain:dynport-> host.1unlimited.com:http (1400))

- TCP Receive (javi-PC.localdomain:dynport-> host.1unlimited.com:http (1120))
- TCP Receive (javi-PC.localdomain:dynport-> host.1unlimited.com:http (280))
- TCP Receive (javi-PC.localdomain:dynport-> host.1unlimited.com:http (1400))
- TCP Receive (javi-PC.localdomain:dynport-> host.1unlimited.com:http (1400))
- TCP Receive (javi-PC.localdomain:dynport-> host.1unlimited.com:http (1400))
- TCP Receive (javi-PC.localdomain:dynport-> host.1unlimited.com:http (1400))
- TCP Receive (javi-PC.localdomain:dynport-> host.1unlimited.com:http (1400))
- TCP Receive (javi-PC.localdomain:dynport-> host.1unlimited.com:http (1400))
- TCP Receive (javi-PC.localdomain:dynport-> host.1unlimited.com:http (1400))
- TCP Receive (javi-PC.localdomain:dynport-> host.1unlimited.com:http (1400))
- TCP Receive (javi-PC.localdomain:dynport-> host.1unlimited.com:http (1400))
- TCP Receive (javi-PC.localdomain:dynport-> host.1unlimited.com:http (1400))
- TCP Receive (javi-PC.localdomain:dynport-> host.1unlimited.com:http (1400))
- TCP Receive (javi-PC.localdomain:dynport-> host.1unlimited.com:http (1400))
- TCP Receive (javi-PC.localdomain:dynport-> host.1unlimited.com:http (2800))
- TCP Receive (javi-PC.localdomain:dynport-> host.1unlimited.com:http (600))
- TCP Receive (javi-PC.localdomain:dynport-> host.1unlimited.com:http (800))
- TCP Receive (javi-PC.localdomain:dynport-> host.1unlimited.com:http (1400))
- TCP Receive (javi-PC.localdomain:dynport-> host.1unlimited.com:http (1400))
- TCP Receive (javi-PC.localdomain:dynport-> host.1unlimited.com:http (1400))
- TCP Receive (javi-PC.localdomain:dynport-> host.1unlimited.com:http (1400))
- TCP Receive (javi-PC.localdomain:dynport-> host.1unlimited.com:http (1400))
- TCP Receive (javi-PC.localdomain:dynport-> host.1unlimited.com:http (1400))
- TCP Receive (javi-PC.localdomain:dynport-> host.1unlimited.com:http (1400))
- TCP Receive (javi-PC.localdomain:dynport-> host.1unlimited.com:http (1400))
- TCP Receive (javi-PC.localdomain:dynport-> host.1unlimited.com:http (1400))
- TCP Receive (javi-PC.localdomain:dynport-> host.1unlimited.com:http (1400))
- TCP Receive (javi-PC.localdomain:dynport-> host.1unlimited.com:http (1400))
- TCP Receive (javi-PC.localdomain:dynport-> host.1unlimited.com:http (1400))
- TCP Receive (javi-PC.localdomain:dynport-> host.1unlimited.com:http (1400))
- TCP Receive (javi-PC.localdomain:dynport-> host.1unlimited.com:http (80))
- TCP Receive (javi-PC.localdomain:dynport-> host.1unlimited.com:http (1320))
- TCP Receive (javi-PC.localdomain:dynport-> host.1unlimited.com:http (1400))
- TCP Receive (javi-PC.localdomain:dynport-> host.1unlimited.com:http (1400))
- TCP Receive (javi-PC.localdomain:dynport-> host.1unlimited.com:http (1400))
- TCP Receive (javi-PC.localdomain:dynport-> host.1unlimited.com:http (1400))
- TCP Receive (javi-PC.localdomain:dynport-> host.1unlimited.com:http (1400))
- TCP Receive (javi-PC.localdomain:dynport-> host.1unlimited.com:http (1400))
- TCP Receive (javi-PC.localdomain:dynport-> host.1unlimited.com:http (1400))
- TCP Receive (javi-PC.localdomain:dynport-> host.1unlimited.com:http (1400))
- TCP Receive (javi-PC.localdomain:dynport-> host.1unlimited.com:http (1400))
- TCP Receive (javi-PC.localdomain:dynport-> host.1unlimited.com:http (1400))
- TCP Receive (javi-PC.localdomain:dynport-> host.1unlimited.com:http (1400))
- TCP Receive (javi-PC.localdomain:dynport-> host.1unlimited.com:http (1400))
- TCP Receive (javi-PC.localdomain:dynport-> host.1unlimited.com:http (2800))
- TCP Receive (javi-PC.localdomain:dynport-> host.1unlimited.com:http (1400))
- TCP Receive (javi-PC.localdomain:dynport-> host.1unlimited.com:http (4200))
- TCP Receive (javi-PC.localdomain:dynport-> host.1unlimited.com:http (1400))
- TCP Receive (javi-PC.localdomain:dynport-> host.1unlimited.com:http (1400))
- TCP Receive (javi-PC.localdomain:dynport-> host.1unlimited.com:http (2800))
- TCP Receive (javi-PC.localdomain:dynport-> host.1unlimited.com:http (960))
- TCP Receive (javi-PC.localdomain:dynport-> host.1unlimited.com:http (440))
- TCP Receive (javi-PC.localdomain:dynport-> host.1unlimited.com:http (1400))
- TCP Receive (javi-PC.localdomain:dynport-> host.1unlimited.com:http (1400))
- TCP Receive (javi-PC.localdomain:dynport-> host.1unlimited.com:http (1400))
- TCP Receive (javi-PC.localdomain:dynport-> host.1unlimited.com:http (1400))

- TCP Receive (javi-PC.localdomain:dynport-> host.1unlimited.com:http (1400))
- TCP Receive (javi-PC.localdomain:dynport-> host.1unlimited.com:http (1400))
- TCP Receive (javi-PC.localdomain:dynport-> host.1unlimited.com:http (1400))
- TCP Receive (javi-PC.localdomain:dynport-> host.1unlimited.com:http (1400))
- TCP Receive (javi-PC.localdomain:dynport-> host.1unlimited.com:http (1400))
- TCP Receive (javi-PC.localdomain:dynport-> host.1unlimited.com:http (1400))
- TCP Receive (javi-PC.localdomain:dynport-> host.1unlimited.com:http (1400))
- TCP Receive (javi-PC.localdomain:dynport-> host.1unlimited.com:http (1400))
- TCP Receive (javi-PC.localdomain:dynport-> host.1unlimited.com:http (2800))
- TCP Receive (javi-PC.localdomain:dynport-> host.1unlimited.com:http (2800))
- TCP Receive (javi-PC.localdomain:dynport-> host.1unlimited.com:http (320))
- TCP Receive (javi-PC.localdomain:dynport-> host.1unlimited.com:http (1080))
- TCP Receive (javi-PC.localdomain:dynport-> host.1unlimited.com:http (4200))
- TCP Receive (javi-PC.localdomain:dynport-> host.1unlimited.com:http (1400))
- TCP Receive (javi-PC.localdomain:dynport-> host.1unlimited.com:http (1400))
- TCP Receive (javi-PC.localdomain:dynport-> host.1unlimited.com:http (1400))
- TCP Receive (javi-PC.localdomain:dynport-> host.1unlimited.com:http (440))
- TCP Receive (javi-PC.localdomain:dynport-> host.1unlimited.com:http (960))
- TCP Receive (javi-PC.localdomain:dynport-> host.1unlimited.com:http (1400))
- TCP Receive (javi-PC.localdomain:dynport-> host.1unlimited.com:http (1400))
- TCP Receive (javi-PC.localdomain:dynport-> host.1unlimited.com:http (1400))
- TCP Receive (javi-PC.localdomain:dynport-> host.1unlimited.com:http (1400))
- TCP Receive (javi-PC.localdomain:dynport-> host.1unlimited.com:http (1400))
- TCP Receive (javi-PC.localdomain:dynport-> host.1unlimited.com:http (1400))
- TCP Receive (javi-PC.localdomain:dynport-> host.1unlimited.com:http (1400))
- TCP Receive (javi-PC.localdomain:dynport-> host.1unlimited.com:http (1400))
- TCP Receive (javi-PC.localdomain:dynport-> host.1unlimited.com:http (1400))
- TCP Receive (javi-PC.localdomain:dynport-> host.1unlimited.com:http (1400))
- TCP Receive (javi-PC.localdomain:dynport-> host.1unlimited.com:http (1400))
- TCP Receive (javi-PC.localdomain:dynport-> host.1unlimited.com:http (1400))
- TCP Receive (javi-PC.localdomain:dynport-> host.1unlimited.com:http (1400))
- TCP Receive (javi-PC.localdomain:dynport-> host.1unlimited.com:http (1400))
- TCP Receive (javi-PC.localdomain:dynport-> host.1unlimited.com:http (1400))
- TCP Receive (javi-PC.localdomain:dynport-> host.1unlimited.com:http (1400))
- TCP Receive (javi-PC.localdomain:dynport-> host.1unlimited.com:http (1400))
- TCP Receive (javi-PC.localdomain:dynport-> host.1unlimited.com:http (1400))
- TCP Receive (javi-PC.localdomain:dynport-> host.1unlimited.com:http (1400))
- TCP Receive (javi-PC.localdomain:dynport-> host.1unlimited.com:http (1400))
- TCP Receive (javi-PC.localdomain:dynport-> host.1unlimited.com:http (1400))
- TCP Receive (javi-PC.localdomain:dynport-> host.1unlimited.com:http (1400))
- TCP Receive (javi-PC.localdomain:dynport-> host.1unlimited.com:http (1400))
- TCP Receive (javi-PC.localdomain:dynport-> host.1unlimited.com:http (1400))
- TCP Receive (javi-PC.localdomain:dynport-> host.1unlimited.com:http (1400))
- TCP Receive (javi-PC.localdomain:dynport-> host.1unlimited.com:http (1400))
- TCP Receive (javi-PC.localdomain:dynport-> host.1unlimited.com:http (1400))
- TCP Receive (javi-PC.localdomain:dynport-> host.1unlimited.com:http (680))
- TCP Receive (javi-PC.localdomain:dynport-> host.1unlimited.com:http (780))
- TCP Receive (javi-PC.localdomain:dynport-> host.1unlimited.com:http (1340))
- TCP Receive (javi-PC.localdomain:dynport-> host.1unlimited.com:http (1400))
- TCP Receive (javi-PC.localdomain:dynport-> host.1unlimited.com:http (1400))
- TCP Receive (javi-PC.localdomain:dynport-> host.1unlimited.com:http (2800))
- TCP Receive (javi-PC.localdomain:dynport-> host.1unlimited.com:http (1400))
- TCP Receive (javi-PC.localdomain:dynport-> host.1unlimited.com:http (1400))
- TCP Receive (javi-PC.localdomain:dynport-> host.1unlimited.com:http (2800))
- TCP Receive (javi-PC.localdomain:dynport-> host.1unlimited.com:http (1400))

- TCP Receive (javi-PC.localdomain:dynport-> host.1unlimited.com:http (1400))
- TCP Receive (javi-PC.localdomain:dynport-> host.1unlimited.com:http (2800))
- TCP Receive (javi-PC.localdomain:dynport-> host.1unlimited.com:http (1400))
- TCP Receive (javi-PC.localdomain:dynport-> host.1unlimited.com:http (160))
- TCP Receive (javi-PC.localdomain:dynport-> host.1unlimited.com:http (1240))
- TCP Receive (javi-PC.localdomain:dynport-> host.1unlimited.com:http (1400))
- TCP Receive (javi-PC.localdomain:dynport-> host.1unlimited.com:http (1400))
- TCP Receive (javi-PC.localdomain:dynport-> host.1unlimited.com:http (1400))
- TCP Receive (javi-PC.localdomain:dynport-> host.1unlimited.com:http (1400))
- TCP Receive (javi-PC.localdomain:dynport-> host.1unlimited.com:http (1400))
- TCP Receive (javi-PC.localdomain:dynport-> host.1unlimited.com:http (1400))
- TCP Receive (javi-PC.localdomain:dynport-> host.1unlimited.com:http (1400))
- TCP Receive (javi-PC.localdomain:dynport-> host.1unlimited.com:http (1400))
- TCP Receive (javi-PC.localdomain:dynport-> host.1unlimited.com:http (1400))
- TCP Receive (javi-PC.localdomain:dynport-> host.1unlimited.com:http (1400))
- TCP Receive (javi-PC.localdomain:dynport-> host.1unlimited.com:http (1400))
- TCP Receive (javi-PC.localdomain:dynport-> host.1unlimited.com:http (1400))
- TCP Receive (javi-PC.localdomain:dynport-> host.1unlimited.com:http (1400))
- TCP Receive (javi-PC.localdomain:dynport-> host.1unlimited.com:http (1400))
- TCP Receive (javi-PC.localdomain:dynport-> host.1unlimited.com:http (1400))
- TCP Receive (javi-PC.localdomain:dynport-> host.1unlimited.com:http (1400))
- TCP Receive (javi-PC.localdomain:dynport-> host.1unlimited.com:http (1400))
- TCP Receive (javi-PC.localdomain:dynport-> host.1unlimited.com:http (1400))
- TCP Receive (javi-PC.localdomain:dynport-> host.1unlimited.com:http (1320))
- TCP Receive (javi-PC.localdomain:dynport-> host.1unlimited.com:http (80))
- TCP Receive (javi-PC.localdomain:dynport-> host.1unlimited.com:http (1400))
- TCP Receive (javi-PC.localdomain:dynport-> host.1unlimited.com:http (1400))
- TCP Receive (javi-PC.localdomain:dynport-> host.1unlimited.com:http (1400))
- TCP Receive (javi-PC.localdomain:dynport-> host.1unlimited.com:http (1400))
- TCP Receive (javi-PC.localdomain:dynport-> host.1unlimited.com:http (2800))
- TCP Receive (javi-PC.localdomain:dynport-> host.1unlimited.com:http (1400))
- TCP Receive (javi-PC.localdomain:dynport-> host.1unlimited.com:http (1400))
- TCP Receive (javi-PC.localdomain:dynport-> host.1unlimited.com:http (1400))
- TCP Receive (javi-PC.localdomain:dynport-> host.1unlimited.com:http (1400))
- TCP Receive (javi-PC.localdomain:dynport-> host.1unlimited.com:http (1400))
- TCP Receive (javi-PC.localdomain:dynport-> host.1unlimited.com:http (1400))
- TCP Receive (javi-PC.localdomain:dynport-> host.1unlimited.com:http (1400))
- TCP Receive (javi-PC.localdomain:dynport-> host.1unlimited.com:http (1400))
- TCP Receive (javi-PC.localdomain:dynport-> host.1unlimited.com:http (1400))
- TCP Receive (javi-PC.localdomain:dynport-> host.1unlimited.com:http (1400))
- TCP Receive (javi-PC.localdomain:dynport-> host.1unlimited.com:http (1400))
- TCP Receive (javi-PC.localdomain:dynport-> host.1unlimited.com:http (1400))
- TCP Receive (javi-PC.localdomain:dynport-> host.1unlimited.com:http (1400))
- TCP Receive (javi-PC.localdomain:dynport-> host.1unlimited.com:http (1400))
- TCP Receive (javi-PC.localdomain:dynport-> host.1unlimited.com:http (1400))
- TCP Receive (javi-PC.localdomain:dynport-> host.1unlimited.com:http (1400))
- TCP Receive (javi-PC.localdomain:dynport-> host.1unlimited.com:http (1400))
- TCP Receive (javi-PC.localdomain:dynport-> host.1unlimited.com:http (1400))
- TCP Receive (javi-PC.localdomain:dynport-> host.1unlimited.com:http (1400))
- TCP Receive (javi-PC.localdomain:dynport-> host.1unlimited.com:http (1400))
- TCP Receive (javi-PC.localdomain:dynport-> host.1unlimited.com:http (1400))
- TCP Receive (javi-PC.localdomain:dynport-> host.1unlimited.com:http (1400))
- TCP Receive (javi-PC.localdomain:dynport-> host.1unlimited.com:http (1400))
- TCP Receive (javi-PC.localdomain:dynport-> host.1unlimited.com:http (1400))
- TCP Receive (javi-PC.localdomain:dynport-> host.1unlimited.com:http (1400))
- TCP Receive (javi-PC.localdomain:dynport-> host.1unlimited.com:http (1400))
- TCP Receive (javi-PC.localdomain:dynport-> host.1unlimited.com:http (280))
- TCP Receive (javi-PC.localdomain:dynport-> host.1unlimited.com:http (1120))
- TCP Receive (javi-PC.localdomain:dynport-> host.1unlimited.com:http (1400))
- TCP Receive (javi-PC.localdomain:dynport-> host.1unlimited.com:http (1400))

- TCP Receive (javi-PC.localdomain:dynport-> host.1unlimited.com:http (1400))
- TCP Receive (javi-PC.localdomain:dynport-> host.1unlimited.com:http (1400))
- TCP Receive (javi-PC.localdomain:dynport-> host.1unlimited.com:http (1400))
- TCP Receive (javi-PC.localdomain:dynport-> host.1unlimited.com:http (1400))
- TCP Receive (javi-PC.localdomain:dynport-> host.1unlimited.com:http (1400))
- TCP Receive (javi-PC.localdomain:dynport-> host.1unlimited.com:http (1400))
- TCP Receive (javi-PC.localdomain:dynport-> host.1unlimited.com:http (1400))
- TCP Receive (javi-PC.localdomain:dynport-> host.1unlimited.com:http (1400))
- TCP Receive (javi-PC.localdomain:dynport-> host.1unlimited.com:http (2800))
- TCP Receive (javi-PC.localdomain:dynport-> host.1unlimited.com:http (1400))
- TCP Receive (javi-PC.localdomain:dynport-> host.1unlimited.com:http (1400))
- TCP Receive (javi-PC.localdomain:dynport-> host.1unlimited.com:http (1400))
- TCP Receive (javi-PC.localdomain:dynport-> host.1unlimited.com:http (1400))
- TCP Receive (javi-PC.localdomain:dynport-> host.1unlimited.com:http (1400))
- TCP Receive (javi-PC.localdomain:dynport-> host.1unlimited.com:http (1400))
- TCP Receive (javi-PC.localdomain:dynport-> host.1unlimited.com:http (1400))
- TCP Receive (javi-PC.localdomain:dynport-> host.1unlimited.com:http (1400))
- TCP Receive (javi-PC.localdomain:dynport-> host.1unlimited.com:http (2800))
- TCP Receive (javi-PC.localdomain:dynport-> host.1unlimited.com:http (1400))
- TCP Receive (javi-PC.localdomain:dynport-> host.1unlimited.com:http (1400))
- TCP Receive (javi-PC.localdomain:dynport-> host.1unlimited.com:http (1400))
- TCP Receive (javi-PC.localdomain:dynport-> host.1unlimited.com:http (2800))
- TCP Receive (javi-PC.localdomain:dynport-> host.1unlimited.com:http (1400))
- TCP Receive (javi-PC.localdomain:dynport-> host.1unlimited.com:http (1400))
- TCP Receive (javi-PC.localdomain:dynport-> host.1unlimited.com:http (1040))
- TCP Receive (javi-PC.localdomain:dynport-> host.1unlimited.com:http (360))
- TCP Receive (javi-PC.localdomain:dynport-> host.1unlimited.com:http (1400))
- TCP Receive (javi-PC.localdomain:dynport-> host.1unlimited.com:http (1400))
- TCP Receive (javi-PC.localdomain:dynport-> host.1unlimited.com:http (1400))
- TCP Receive (javi-PC.localdomain:dynport-> host.1unlimited.com:http (1400))
- TCP Receive (javi-PC.localdomain:dynport-> host.1unlimited.com:http (1400))
- TCP Receive (javi-PC.localdomain:dynport-> host.1unlimited.com:http (1400))
- TCP Receive (javi-PC.localdomain:dynport-> host.1unlimited.com:http (1400))
- TCP Receive (javi-PC.localdomain:dynport-> host.1unlimited.com:http (1400))
- TCP Receive (javi-PC.localdomain:dynport-> host.1unlimited.com:http (1400))
- TCP Receive (javi-PC.localdomain:dynport-> host.1unlimited.com:http (1400))
- TCP Receive (javi-PC.localdomain:dynport-> host.1unlimited.com:http (640))
- TCP Receive (javi-PC.localdomain:dynport-> host.1unlimited.com:http (760))
- TCP Receive (javi-PC.localdomain:dynport-> host.1unlimited.com:http (1400))
- TCP Receive (javi-PC.localdomain:dynport-> host.1unlimited.com:http (1400))
- TCP Receive (javi-PC.localdomain:dynport-> host.1unlimited.com:http (1400))
- TCP Receive (javi-PC.localdomain:dynport-> host.1unlimited.com:http (1400))
- TCP Receive (javi-PC.localdomain:dynport-> host.1unlimited.com:http (1400))
- TCP Receive (javi-PC.localdomain:dynport-> host.1unlimited.com:http (1400))
- TCP Receive (javi-PC.localdomain:dynport-> host.1unlimited.com:http (1400))
- TCP Receive (javi-PC.localdomain:dynport-> host.1unlimited.com:http (520))
- TCP Receive (javi-PC.localdomain:dynport-> host.1unlimited.com:http (880))
- TCP Receive (javi-PC.localdomain:dynport-> host.1unlimited.com:http (1400))
- TCP Receive (javi-PC.localdomain:dynport-> host.1unlimited.com:http (1400))
- TCP Receive (javi-PC.localdomain:dynport-> host.1unlimited.com:http (1400))
- TCP Receive (javi-PC.localdomain:dynport-> host.1unlimited.com:http (1400))
- TCP Receive (javi-PC.localdomain:dynport-> host.1unlimited.com:http (1400))
- TCP Receive (javi-PC.localdomain:dynport-> host.1unlimited.com:http (1400))
- TCP Receive (javi-PC.localdomain:dynport-> host.1unlimited.com:http (1400))
- TCP Receive (javi-PC.localdomain:dynport-> host.1unlimited.com:http (1400))
- TCP Receive (javi-PC.localdomain:dynport-> host.1unlimited.com:http (2800))
- TCP Receive (javi-PC.localdomain:dynport-> host.1unlimited.com:http (1400))

- TCP Receive (javi-PC.localdomain:dynport-> host.1unlimited.com:http (1400))
- TCP Receive (javi-PC.localdomain:dynport-> host.1unlimited.com:http (1400))
- TCP Receive (javi-PC.localdomain:dynport-> host.1unlimited.com:http (1400))
- TCP Receive (javi-PC.localdomain:dynport-> host.1unlimited.com:http (1400))
- TCP Receive (javi-PC.localdomain:dynport-> host.1unlimited.com:http (1400))
- TCP Receive (javi-PC.localdomain:dynport-> host.1unlimited.com:http (1400))
- TCP Receive (javi-PC.localdomain:dynport-> host.1unlimited.com:http (1400))
- TCP Receive (javi-PC.localdomain:dynport-> host.1unlimited.com:http (1400))
- TCP Receive (javi-PC.localdomain:dynport-> host.1unlimited.com:http (1400))
- TCP Receive (javi-PC.localdomain:dynport-> host.1unlimited.com:http (1400))
- TCP Receive (javi-PC.localdomain:dynport-> host.1unlimited.com:http (1400))
- TCP Receive (javi-PC.localdomain:dynport-> host.1unlimited.com:http (1400))
- TCP Receive (javi-PC.localdomain:dynport-> host.1unlimited.com:http (1400))
- TCP Receive (javi-PC.localdomain:dynport-> host.1unlimited.com:http (1400))
- TCP Receive (javi-PC.localdomain:dynport-> host.1unlimited.com:http (1400))
- TCP Receive (javi-PC.localdomain:dynport-> host.1unlimited.com:http (1400))
- TCP Receive (javi-PC.localdomain:dynport-> host.1unlimited.com:http (1400))
- TCP Receive (javi-PC.localdomain:dynport-> host.1unlimited.com:http (880))
- TCP Receive (javi-PC.localdomain:dynport-> host.1unlimited.com:http (520))
- TCP Receive (javi-PC.localdomain:dynport-> host.1unlimited.com:http (1400))
- TCP Receive (javi-PC.localdomain:dynport-> host.1unlimited.com:http (1400))
- TCP Receive (javi-PC.localdomain:dynport-> host.1unlimited.com:http (1400))
- TCP Receive (javi-PC.localdomain:dynport-> host.1unlimited.com:http (1400))
- TCP Receive (javi-PC.localdomain:dynport-> host.1unlimited.com:http (1400))
- TCP Receive (javi-PC.localdomain:dynport-> host.1unlimited.com:http (1400))
- TCP Receive (javi-PC.localdomain:dynport-> host.1unlimited.com:http (1400))
- TCP Receive (javi-PC.localdomain:dynport-> host.1unlimited.com:http (1400))
- TCP Receive (javi-PC.localdomain:dynport-> host.1unlimited.com:http (1400))
- TCP Receive (javi-PC.localdomain:dynport-> host.1unlimited.com:http (1400))
- TCP Receive (javi-PC.localdomain:dynport-> host.1unlimited.com:http (1400))
- TCP Receive (javi-PC.localdomain:dynport-> host.1unlimited.com:http (1400))
- TCP Receive (javi-PC.localdomain:dynport-> host.1unlimited.com:http (1400))
- TCP Receive (javi-PC.localdomain:dynport-> host.1unlimited.com:http (1400))
- TCP Receive (javi-PC.localdomain:dynport-> host.1unlimited.com:http (360))
- TCP Receive (javi-PC.localdomain:dynport-> host.1unlimited.com:http (1040))
- TCP Receive (javi-PC.localdomain:dynport-> host.1unlimited.com:http (1400))
- TCP Receive (javi-PC.localdomain:dynport-> host.1unlimited.com:http (1400))
- TCP Receive (javi-PC.localdomain:dynport-> host.1unlimited.com:http (1400))
- TCP Receive (javi-PC.localdomain:dynport-> host.1unlimited.com:http (1400))
- TCP Receive (javi-PC.localdomain:dynport-> host.1unlimited.com:http (1400))
- TCP Receive (javi-PC.localdomain:dynport-> host.1unlimited.com:http (1400))
- TCP Receive (javi-PC.localdomain:dynport-> host.1unlimited.com:http (1400))
- TCP Receive (javi-PC.localdomain:dynport-> host.1unlimited.com:http (1400))
- TCP Receive (javi-PC.localdomain:dynport-> host.1unlimited.com:http (1400))
- TCP Receive (javi-PC.localdomain:dynport-> host.1unlimited.com:http (1400))
- TCP Receive (javi-PC.localdomain:dynport-> host.1unlimited.com:http (1400))
- TCP Receive (javi-PC.localdomain:dynport-> host.1unlimited.com:http (1400))
- TCP Receive (javi-PC.localdomain:dynport-> host.1unlimited.com:http (1400))
- TCP Receive (javi-PC.localdomain:dynport-> host.1unlimited.com:http (1400))
- TCP Receive (javi-PC.localdomain:dynport-> host.1unlimited.com:http (4200))
- TCP Receive (javi-PC.localdomain:dynport-> host.1unlimited.com:http (1400))
- TCP Receive (javi-PC.localdomain:dynport-> host.1unlimited.com:http (1400))
- TCP Receive (javi-PC.localdomain:dynport-> host.1unlimited.com:http (120))
- TCP Receive (javi-PC.localdomain:dynport-> host.1unlimited.com:http (1340))
- TCP Receive (javi-PC.localdomain:dynport-> host.1unlimited.com:http (1340))
- TCP Receive (javi-PC.localdomain:dynport-> host.1unlimited.com:http (1400))
- TCP Receive (javi-PC.localdomain:dynport-> host.1unlimited.com:http (1400))

- TCP Receive (javi-PC.localdomain:dynport-> host.1unlimited.com:http (1400))
- TCP Receive (javi-PC.localdomain:dynport-> host.1unlimited.com:http (1400))
- TCP Receive (javi-PC.localdomain:dynport-> host.1unlimited.com:http (1400))
- TCP Receive (javi-PC.localdomain:dynport-> host.1unlimited.com:http (1400))
- TCP Receive (javi-PC.localdomain:dynport-> host.1unlimited.com:http (1400))
- TCP Receive (javi-PC.localdomain:dynport-> host.1unlimited.com:http (1400))
- TCP Receive (javi-PC.localdomain:dynport-> host.1unlimited.com:http (1400))
- TCP Receive (javi-PC.localdomain:dynport-> host.1unlimited.com:http (1400))
- TCP Receive (javi-PC.localdomain:dynport-> host.1unlimited.com:http (1400))
- TCP Receive (javi-PC.localdomain:dynport-> host.1unlimited.com:http (1400))
- TCP Receive (javi-PC.localdomain:dynport-> host.1unlimited.com:http (1400))
- TCP Receive (javi-PC.localdomain:dynport-> host.1unlimited.com:http (1400))
- TCP Receive (javi-PC.localdomain:dynport-> host.1unlimited.com:http (1460))
- TCP Receive (javi-PC.localdomain:dynport-> host.1unlimited.com:http (1340))
- TCP Receive (javi-PC.localdomain:dynport-> host.1unlimited.com:http (2800))
- TCP Receive (javi-PC.localdomain:dynport-> host.1unlimited.com:http (2800))
- TCP Receive (javi-PC.localdomain:dynport-> host.1unlimited.com:http (4200))
- TCP Receive (javi-PC.localdomain:dynport-> host.1unlimited.com:http (1400))
- TCP Receive (javi-PC.localdomain:dynport-> host.1unlimited.com:http (2800))
- TCP Receive (javi-PC.localdomain:dynport-> host.1unlimited.com:http (1880))
- TCP Receive (javi-PC.localdomain:dynport-> host.1unlimited.com:http (920))
- TCP Receive (javi-PC.localdomain:dynport-> host.1unlimited.com:http (4200))
- TCP Receive (javi-PC.localdomain:dynport-> host.1unlimited.com:http (1400))
- TCP Receive (javi-PC.localdomain:dynport-> host.1unlimited.com:http (1460))
- TCP Receive (javi-PC.localdomain:dynport-> host.1unlimited.com:http (1460))
- TCP Receive (javi-PC.localdomain:dynport-> host.1unlimited.com:http (1280))
- TCP Receive (javi-PC.localdomain:dynport-> host.1unlimited.com:http (1400))
- TCP Receive (javi-PC.localdomain:dynport-> host.1unlimited.com:http (1400))
- TCP Receive (javi-PC.localdomain:dynport-> host.1unlimited.com:http (1400))
- TCP Receive (javi-PC.localdomain:dynport-> host.1unlimited.com:http (1400))
- TCP Receive (javi-PC.localdomain:dynport-> host.1unlimited.com:http (1400))
- TCP Receive (javi-PC.localdomain:dynport-> host.1unlimited.com:http (1400))
- TCP Receive (javi-PC.localdomain:dynport-> host.1unlimited.com:http (1360))
- TCP Receive (javi-PC.localdomain:dynport-> host.1unlimited.com:http (40))
- TCP Receive (javi-PC.localdomain:dynport-> host.1unlimited.com:http (1400))
- TCP Receive (javi-PC.localdomain:dynport-> host.1unlimited.com:http (1400))
- TCP Receive (javi-PC.localdomain:dynport-> host.1unlimited.com:http (1400))
- TCP Receive (javi-PC.localdomain:dynport-> host.1unlimited.com:http (1400))
- TCP Receive (javi-PC.localdomain:dynport-> host.1unlimited.com:http (1400))
- TCP Receive (javi-PC.localdomain:dynport-> host.1unlimited.com:http (1400))
- TCP Receive (javi-PC.localdomain:dynport-> host.1unlimited.com:http (4200))
- TCP Receive (javi-PC.localdomain:dynport-> host.1unlimited.com:http (1400))
- TCP Receive (javi-PC.localdomain:dynport-> host.1unlimited.com:http (1400))
- TCP Receive (javi-PC.localdomain:dynport-> host.1unlimited.com:http (1400))
- TCP Receive (javi-PC.localdomain:dynport-> host.1unlimited.com:http (1400))
- TCP Receive (javi-PC.localdomain:dynport-> host.1unlimited.com:http (1400))
- TCP Receive (javi-PC.localdomain:dynport-> host.1unlimited.com:http (1400))
- TCP Receive (javi-PC.localdomain:dynport-> host.1unlimited.com:http (1400))
- TCP Receive (javi-PC.localdomain:dynport-> host.1unlimited.com:http (1400))
- TCP Receive (javi-PC.localdomain:dynport-> host.1unlimited.com:http (1400))
- TCP Receive (javi-PC.localdomain:dynport-> host.1unlimited.com:http (1400))
- TCP Receive (javi-PC.localdomain:dynport-> host.1unlimited.com:http (840))
- TCP Receive (javi-PC.localdomain:dynport-> host.1unlimited.com:http (560))
- TCP Receive (javi-PC.localdomain:dynport-> host.1unlimited.com:http (1400))
- TCP Receive (javi-PC.localdomain:dynport-> host.1unlimited.com:http (1400))
- TCP Receive (javi-PC.localdomain:dynport-> host.1unlimited.com:http (1240))
- TCP Receive (javi-PC.localdomain:dynport-> host.1unlimited.com:http (160))

- TCP Receive (javi-PC.localdomain:dynport-> host.1unlimited.com:http (1400))
- TCP Receive (javi-PC.localdomain:dynport-> host.1unlimited.com:http (1400))
- TCP Receive (javi-PC.localdomain:dynport-> host.1unlimited.com:http (1400))
- TCP Receive (javi-PC.localdomain:dynport-> host.1unlimited.com:http (1400))
- TCP Receive (javi-PC.localdomain:dynport-> host.1unlimited.com:http (1400))
- TCP Receive (javi-PC.localdomain:dynport-> host.1unlimited.com:http (1400))
- TCP Receive (javi-PC.localdomain:dynport-> host.1unlimited.com:http (1400))
- TCP Receive (javi-PC.localdomain:dynport-> host.1unlimited.com:http (1400))
- TCP Receive (javi-PC.localdomain:dynport-> host.1unlimited.com:http (1400))
- TCP Receive (javi-PC.localdomain:dynport-> host.1unlimited.com:http (1400))
- TCP Receive (javi-PC.localdomain:dynport-> host.1unlimited.com:http (1400))
- TCP Receive (javi-PC.localdomain:dynport-> host.1unlimited.com:http (1400))
- TCP Receive (javi-PC.localdomain:dynport-> host.1unlimited.com:http (1400))
- TCP Receive (javi-PC.localdomain:dynport-> host.1unlimited.com:http (1400))
- TCP Receive (javi-PC.localdomain:dynport-> host.1unlimited.com:http (720))
- TCP Receive (javi-PC.localdomain:dynport-> host.1unlimited.com:http (680))
- TCP Receive (javi-PC.localdomain:dynport-> host.1unlimited.com:http (1400))
- TCP Receive (javi-PC.localdomain:dynport-> host.1unlimited.com:http (1400))
- TCP Receive (javi-PC.localdomain:dynport-> host.1unlimited.com:http (1400))
- TCP Receive (javi-PC.localdomain:dynport-> host.1unlimited.com:http (1400))
- TCP Receive (javi-PC.localdomain:dynport-> host.1unlimited.com:http (1400))
- TCP Receive (javi-PC.localdomain:dynport-> host.1unlimited.com:http (1400))
- TCP Receive (javi-PC.localdomain:dynport-> host.1unlimited.com:http (1400))
- TCP Receive (javi-PC.localdomain:dynport-> host.1unlimited.com:http (1400))
- TCP Receive (javi-PC.localdomain:dynport-> host.1unlimited.com:http (1400))
- TCP Receive (javi-PC.localdomain:dynport-> host.1unlimited.com:http (1400))
- TCP Receive (javi-PC.localdomain:dynport-> host.1unlimited.com:http (1400))
- TCP Receive (javi-PC.localdomain:dynport-> host.1unlimited.com:http (1400))
- TCP Receive (javi-PC.localdomain:dynport-> host.1unlimited.com:http (1400))
- TCP Receive (javi-PC.localdomain:dynport-> host.1unlimited.com:http (1400))
- TCP Receive (javi-PC.localdomain:dynport-> host.1unlimited.com:http (200))
- TCP Receive (javi-PC.localdomain:dynport-> host.1unlimited.com:http (1200))
- TCP Receive (javi-PC.localdomain:dynport-> host.1unlimited.com:http (1400))
- TCP Receive (javi-PC.localdomain:dynport-> host.1unlimited.com:http (1400))
- TCP Receive (javi-PC.localdomain:dynport-> host.1unlimited.com:http (1400))
- TCP Receive (javi-PC.localdomain:dynport-> host.1unlimited.com:http (1400))
- TCP Receive (javi-PC.localdomain:dynport-> host.1unlimited.com:http (1400))
- TCP Receive (javi-PC.localdomain:dynport-> host.1unlimited.com:http (1400))
- TCP Receive (javi-PC.localdomain:dynport-> host.1unlimited.com:http (1400))
- TCP Receive (javi-PC.localdomain:dynport-> host.1unlimited.com:http (1400))
- TCP Receive (javi-PC.localdomain:dynport-> host.1unlimited.com:http (1400))
- TCP Receive (javi-PC.localdomain:dynport-> host.1unlimited.com:http (1400))
- TCP Receive (javi-PC.localdomain:dynport-> host.1unlimited.com:http (1400))
- TCP Receive (javi-PC.localdomain:dynport-> host.1unlimited.com:http (1400))
- TCP Receive (javi-PC.localdomain:dynport-> host.1unlimited.com:http (1400))
- TCP Receive (javi-PC.localdomain:dynport-> host.1unlimited.com:http (1400))
- TCP Receive (javi-PC.localdomain:dynport-> host.1unlimited.com:http (2800))
- TCP Receive (javi-PC.localdomain:dynport-> host.1unlimited.com:http (1400))
- TCP Receive (javi-PC.localdomain:dynport-> host.1unlimited.com:http (1400))
- TCP Receive (javi-PC.localdomain:dynport-> host.1unlimited.com:http (1400))
- TCP Receive (javi-PC.localdomain:dynport-> host.1unlimited.com:http (1400))
- TCP Receive (javi-PC.localdomain:dynport-> host.1unlimited.com:http (1400))
- TCP Receive (javi-PC.localdomain:dynport-> host.1unlimited.com:http (1400))
- TCP Receive (javi-PC.localdomain:dynport-> host.1unlimited.com:http (1400))
- TCP Receive (javi-PC.localdomain:dynport-> host.1unlimited.com:http (1400))
- TCP Receive (javi-PC.localdomain:dynport-> host.1unlimited.com:http (1400))
- TCP Receive (javi-PC.localdomain:dynport-> host.1unlimited.com:http (1400))
- TCP Receive (javi-PC.localdomain:dynport-> host.1unlimited.com:http (1400))

- TCP Receive (javi-PC.localdomain:dynport-> host.1unlimited.com:http (1400))
- TCP Receive (javi-PC.localdomain:dynport-> host.1unlimited.com:http (1400))
- TCP Receive (javi-PC.localdomain:dynport-> host.1unlimited.com:http (1400))
- TCP Receive (javi-PC.localdomain:dynport-> host.1unlimited.com:http (1400))
- TCP Receive (javi-PC.localdomain:dynport-> host.1unlimited.com:http (1400))
- TCP Receive (javi-PC.localdomain:dynport-> host.1unlimited.com:http (1400))
- TCP Receive (javi-PC.localdomain:dynport-> host.1unlimited.com:http (1400))
- TCP Receive (javi-PC.localdomain:dynport-> host.1unlimited.com:http (1400))
- TCP Receive (javi-PC.localdomain:dynport-> host.1unlimited.com:http (320))
- TCP Receive (javi-PC.localdomain:dynport-> host.1unlimited.com:http (1140))
- TCP Receive (javi-PC.localdomain:dynport-> host.1unlimited.com:http (1340))
- TCP Receive (javi-PC.localdomain:dynport-> host.1unlimited.com:http (1400))
- TCP Receive (javi-PC.localdomain:dynport-> host.1unlimited.com:http (1400))
- TCP Receive (javi-PC.localdomain:dynport-> host.1unlimited.com:http (1400))
- TCP Receive (javi-PC.localdomain:dynport-> host.1unlimited.com:http (1400))
- TCP Receive (javi-PC.localdomain:dynport-> host.1unlimited.com:http (1400))
- TCP Receive (javi-PC.localdomain:dynport-> host.1unlimited.com:http (1400))
- TCP Receive (javi-PC.localdomain:dynport-> host.1unlimited.com:http (1400))
- TCP Receive (javi-PC.localdomain:dynport-> host.1unlimited.com:http (1400))
- TCP Receive (javi-PC.localdomain:dynport-> host.1unlimited.com:http (1400))
- TCP Receive (javi-PC.localdomain:dynport-> host.1unlimited.com:http (1400))
- TCP Receive (javi-PC.localdomain:dynport-> host.1unlimited.com:http (1400))
- TCP Receive (javi-PC.localdomain:dynport-> host.1unlimited.com:http (1400))
- TCP Receive (javi-PC.localdomain:dynport-> host.1unlimited.com:http (1400))
- TCP Receive (javi-PC.localdomain:dynport-> host.1unlimited.com:http (1200))
- TCP Receive (javi-PC.localdomain:dynport-> host.1unlimited.com:http (200))
- TCP Receive (javi-PC.localdomain:dynport-> host.1unlimited.com:http (1400))
- TCP Receive (javi-PC.localdomain:dynport-> host.1unlimited.com:http (1400))
- TCP Receive (javi-PC.localdomain:dynport-> host.1unlimited.com:http (1400))
- TCP Receive (javi-PC.localdomain:dynport-> host.1unlimited.com:http (1400))
- TCP Receive (javi-PC.localdomain:dynport-> host.1unlimited.com:http (1400))
- TCP Receive (javi-PC.localdomain:dynport-> host.1unlimited.com:http (1400))
- TCP Receive (javi-PC.localdomain:dynport-> host.1unlimited.com:http (1400))
- TCP Receive (javi-PC.localdomain:dynport-> host.1unlimited.com:http (1400))
- TCP Receive (javi-PC.localdomain:dynport-> host.1unlimited.com:http (1400))
- TCP Receive (javi-PC.localdomain:dynport-> host.1unlimited.com:http (1400))
- TCP Receive (javi-PC.localdomain:dynport-> host.1unlimited.com:http (1400))
- TCP Receive (javi-PC.localdomain:dynport-> host.1unlimited.com:http (1400))
- TCP Receive (javi-PC.localdomain:dynport-> host.1unlimited.com:http (1400))
- TCP Receive (javi-PC.localdomain:dynport-> host.1unlimited.com:http (1400))
- TCP Receive (javi-PC.localdomain:dynport-> host.1unlimited.com:http (680))
- TCP Receive (javi-PC.localdomain:dynport-> host.1unlimited.com:http (720))
- TCP Receive (javi-PC.localdomain:dynport-> host.1unlimited.com:http (1400))
- TCP Receive (javi-PC.localdomain:dynport-> host.1unlimited.com:http (1400))
- TCP Receive (javi-PC.localdomain:dynport-> host.1unlimited.com:http (1400))
- TCP Receive (javi-PC.localdomain:dynport-> host.1unlimited.com:http (1400))
- TCP Receive (javi-PC.localdomain:dynport-> host.1unlimited.com:http (1400))
- TCP Receive (javi-PC.localdomain:dynport-> host.1unlimited.com:http (1400))
- TCP Receive (javi-PC.localdomain:dynport-> host.1unlimited.com:http (1400))
- TCP Receive (javi-PC.localdomain:dynport-> host.1unlimited.com:http (1400))
- TCP Receive (javi-PC.localdomain:dynport-> host.1unlimited.com:http (1400))
- TCP Receive (javi-PC.localdomain:dynport-> host.1unlimited.com:http (1400))
- TCP Receive (javi-PC.localdomain:dynport-> host.1unlimited.com:http (1400))
- TCP Receive (javi-PC.localdomain:dynport-> host.1unlimited.com:http (1400))
- TCP Receive (javi-PC.localdomain:dynport-> host.1unlimited.com:http (1400))
- TCP Receive (javi-PC.localdomain:dynport-> host.1unlimited.com:http (1400))
- TCP Receive (javi-PC.localdomain:dynport-> host.1unlimited.com:http (160))
- TCP Receive (javi-PC.localdomain:dynport-> host.1unlimited.com:http (1240))

- TCP Receive (javi-PC.localdomain:dynport-> host.1unlimited.com:http (1400))
- TCP Receive (javi-PC.localdomain:dynport-> host.1unlimited.com:http (1400))
- TCP Receive (javi-PC.localdomain:dynport-> host.1unlimited.com:http (1400))
- TCP Receive (javi-PC.localdomain:dynport-> host.1unlimited.com:http (1400))
- TCP Receive (javi-PC.localdomain:dynport-> host.1unlimited.com:http (1400))
- TCP Receive (javi-PC.localdomain:dynport-> host.1unlimited.com:http (1400))
- TCP Receive (javi-PC.localdomain:dynport-> host.1unlimited.com:http (1400))
- TCP Receive (javi-PC.localdomain:dynport-> host.1unlimited.com:http (1400))
- TCP Receive (javi-PC.localdomain:dynport-> host.1unlimited.com:http (1400))
- TCP Receive (javi-PC.localdomain:dynport-> host.1unlimited.com:http (1400))
- TCP Receive (javi-PC.localdomain:dynport-> host.1unlimited.com:http (560))
- TCP Receive (javi-PC.localdomain:dynport-> host.1unlimited.com:http (840))
- TCP Receive (javi-PC.localdomain:dynport-> host.1unlimited.com:http (1400))
- TCP Receive (javi-PC.localdomain:dynport-> host.1unlimited.com:http (1400))
- TCP Receive (javi-PC.localdomain:dynport-> host.1unlimited.com:http (1400))
- TCP Receive (javi-PC.localdomain:dynport-> host.1unlimited.com:http (1400))
- TCP Receive (javi-PC.localdomain:dynport-> host.1unlimited.com:http (1400))
- TCP Receive (javi-PC.localdomain:dynport-> host.1unlimited.com:http (1400))
- TCP Receive (javi-PC.localdomain:dynport-> host.1unlimited.com:http (1400))
- TCP Receive (javi-PC.localdomain:dynport-> host.1unlimited.com:http (1400))
- TCP Receive (javi-PC.localdomain:dynport-> host.1unlimited.com:http (1400))
- TCP Receive (javi-PC.localdomain:dynport-> host.1unlimited.com:http (2800))
- TCP Receive (javi-PC.localdomain:dynport-> host.1unlimited.com:http (2800))
- TCP Receive (javi-PC.localdomain:dynport-> host.1unlimited.com:http (1400))
- TCP Receive (javi-PC.localdomain:dynport-> host.1unlimited.com:http (2800))
- TCP Receive (javi-PC.localdomain:dynport-> host.1unlimited.com:http (2800))
- TCP Receive (javi-PC.localdomain:dynport-> host.1unlimited.com:http (1400))
- TCP Receive (javi-PC.localdomain:dynport-> host.1unlimited.com:http (1400))
- TCP Receive (javi-PC.localdomain:dynport-> host.1unlimited.com:http (1400))
- TCP Receive (javi-PC.localdomain:dynport-> host.1unlimited.com:http (40))
- TCP Receive (javi-PC.localdomain:dynport-> host.1unlimited.com:http (1360))
- TCP Receive (javi-PC.localdomain:dynport-> host.1unlimited.com:http (1400))
- TCP Receive (javi-PC.localdomain:dynport-> host.1unlimited.com:http (1400))
- TCP Receive (javi-PC.localdomain:dynport-> host.1unlimited.com:http (1400))
- TCP Receive (javi-PC.localdomain:dynport-> host.1unlimited.com:http (1400))
- TCP Receive (javi-PC.localdomain:dynport-> host.1unlimited.com:http (1400))
- TCP Receive (javi-PC.localdomain:dynport-> host.1unlimited.com:http (1400))
- TCP Receive (javi-PC.localdomain:dynport-> host.1unlimited.com:http (1400))
- TCP Receive (javi-PC.localdomain:dynport-> host.1unlimited.com:http (1400))
- TCP Receive (javi-PC.localdomain:dynport-> host.1unlimited.com:http (1400))
- TCP Receive (javi-PC.localdomain:dynport-> host.1unlimited.com:http (1400))
- TCP Receive (javi-PC.localdomain:dynport-> host.1unlimited.com:http (1400))
- TCP Receive (javi-PC.localdomain:dynport-> host.1unlimited.com:http (1400))
- TCP Receive (javi-PC.localdomain:dynport-> host.1unlimited.com:http (1400))
- TCP Receive (javi-PC.localdomain:dynport-> host.1unlimited.com:http (920))
- TCP Receive (javi-PC.localdomain:dynport-> host.1unlimited.com:http (480))
- TCP Receive (javi-PC.localdomain:dynport-> host.1unlimited.com:http (1400))
- TCP Receive (javi-PC.localdomain:dynport-> host.1unlimited.com:http (1400))
- TCP Receive (javi-PC.localdomain:dynport-> host.1unlimited.com:http (1400))
- TCP Receive (javi-PC.localdomain:dynport-> host.1unlimited.com:http (1400))
- TCP Receive (javi-PC.localdomain:dynport-> host.1unlimited.com:http (1400))
- TCP Receive (javi-PC.localdomain:dynport-> host.1unlimited.com:http (1400))
- TCP Receive (javi-PC.localdomain:dynport-> host.1unlimited.com:http (1400))
- TCP Receive (javi-PC.localdomain:dynport-> host.1unlimited.com:http (1400))
- TCP Receive (javi-PC.localdomain:dynport-> host.1unlimited.com:http (1400))
- TCP Receive (javi-PC.localdomain:dynport-> host.1unlimited.com:http (1400))
- TCP Receive (javi-PC.localdomain:dynport-> host.1unlimited.com:http (1400))

- TCP Receive (javi-PC.localdomain:dynport-> host.1unlimited.com:http (1400))
- TCP Receive (javi-PC.localdomain:dynport-> host.1unlimited.com:http (1400))
- TCP Receive (javi-PC.localdomain:dynport-> host.1unlimited.com:http (1400))
- TCP Receive (javi-PC.localdomain:dynport-> host.1unlimited.com:http (400))
- TCP Receive (javi-PC.localdomain:dynport-> host.1unlimited.com:http (1060))
- TCP Receive (javi-PC.localdomain:dynport-> host.1unlimited.com:http (1340))
- TCP Receive (javi-PC.localdomain:dynport-> host.1unlimited.com:http (1400))
- TCP Receive (javi-PC.localdomain:dynport-> host.1unlimited.com:http (1400))
- TCP Receive (javi-PC.localdomain:dynport-> host.1unlimited.com:http (1400))
- TCP Receive (javi-PC.localdomain:dynport-> host.1unlimited.com:http (1400))
- TCP Receive (javi-PC.localdomain:dynport-> host.1unlimited.com:http (1400))
- TCP Receive (javi-PC.localdomain:dynport-> host.1unlimited.com:http (1400))
- TCP Receive (javi-PC.localdomain:dynport-> host.1unlimited.com:http (1400))
- TCP Receive (javi-PC.localdomain:dynport-> host.1unlimited.com:http (1400))
- TCP Receive (javi-PC.localdomain:dynport-> host.1unlimited.com:http (1400))
- TCP Receive (javi-PC.localdomain:dynport-> host.1unlimited.com:http (1400))
- TCP Receive (javi-PC.localdomain:dynport-> host.1unlimited.com:http (1400))
- TCP Receive (javi-PC.localdomain:dynport-> host.1unlimited.com:http (1040))
- TCP Receive (javi-PC.localdomain:dynport-> host.1unlimited.com:http (360))
- TCP Receive (javi-PC.localdomain:dynport-> host.1unlimited.com:http (1400))
- TCP Receive (javi-PC.localdomain:dynport-> host.1unlimited.com:http (1400))
- TCP Receive (javi-PC.localdomain:dynport-> host.1unlimited.com:http (1400))
- TCP Receive (javi-PC.localdomain:dynport-> host.1unlimited.com:http (1400))
- TCP Receive (javi-PC.localdomain:dynport-> host.1unlimited.com:http (1400))
- TCP Receive (javi-PC.localdomain:dynport-> host.1unlimited.com:http (1400))
- TCP Receive (javi-PC.localdomain:dynport-> host.1unlimited.com:http (1400))
- TCP Receive (javi-PC.localdomain:dynport-> host.1unlimited.com:http (1400))
- TCP Receive (javi-PC.localdomain:dynport-> host.1unlimited.com:http (1400))
- TCP Receive (javi-PC.localdomain:dynport-> host.1unlimited.com:http (1400))
- TCP Receive (javi-PC.localdomain:dynport-> host.1unlimited.com:http (1400))
- TCP Receive (javi-PC.localdomain:dynport-> host.1unlimited.com:http (1400))
- TCP Receive (javi-PC.localdomain:dynport-> host.1unlimited.com:http (1400))
- TCP Receive (javi-PC.localdomain:dynport-> host.1unlimited.com:http (1400))
- TCP Receive (javi-PC.localdomain:dynport-> host.1unlimited.com:http (520))
- TCP Receive (javi-PC.localdomain:dynport-> host.1unlimited.com:http (880))
- TCP Receive (javi-PC.localdomain:dynport-> host.1unlimited.com:http (1400))
- TCP Receive (javi-PC.localdomain:dynport-> host.1unlimited.com:http (1400))
- TCP Receive (javi-PC.localdomain:dynport-> host.1unlimited.com:http (1400))
- TCP Receive (javi-PC.localdomain:dynport-> host.1unlimited.com:http (1400))
- TCP Receive (javi-PC.localdomain:dynport-> host.1unlimited.com:http (4200))
- TCP Receive (javi-PC.localdomain:dynport-> host.1unlimited.com:http (2800))
- TCP Receive (javi-PC.localdomain:dynport-> host.1unlimited.com:http (2800))
- TCP Receive (javi-PC.localdomain:dynport-> host.1unlimited.com:http (4200))
- TCP Receive (javi-PC.localdomain:dynport-> host.1unlimited.com:http (1400))
- TCP Receive (javi-PC.localdomain:dynport-> host.1unlimited.com:http (1400))
- TCP Receive (javi-PC.localdomain:dynport-> host.1unlimited.com:http (1400))
- TCP Receive (javi-PC.localdomain:dynport-> host.1unlimited.com:http (1400))
- TCP Receive (javi-PC.localdomain:dynport-> host.1unlimited.com:http (1400))
- TCP Receive (javi-PC.localdomain:dynport-> host.1unlimited.com:http (1400))
- TCP Receive (javi-PC.localdomain:dynport-> host.1unlimited.com:http (1400))
- TCP Receive (javi-PC.localdomain:dynport-> host.1unlimited.com:http (1400))
- TCP Receive (javi-PC.localdomain:dynport-> host.1unlimited.com:http (1400))
- TCP Receive (javi-PC.localdomain:dynport-> host.1unlimited.com:http (1400))
- TCP Receive (javi-PC.localdomain:dynport-> host.1unlimited.com:http (1400))
- TCP Receive (javi-PC.localdomain:dynport-> host.1unlimited.com:http (2800))
- TCP Receive (javi-PC.localdomain:dynport-> host.1unlimited.com:http (1400))
- TCP Receive (javi-PC.localdomain:dynport-> host.1unlimited.com:http (880))

- TCP Receive (javi-PC.localdomain:dynport-> host.1unlimited.com:http (520))
- TCP Receive (javi-PC.localdomain:dynport-> host.1unlimited.com:http (1400))
- TCP Receive (javi-PC.localdomain:dynport-> host.1unlimited.com:http (2800))
- TCP Receive (javi-PC.localdomain:dynport-> host.1unlimited.com:http (2800))
- TCP Receive (javi-PC.localdomain:dynport-> host.1unlimited.com:http (1400))
- TCP Receive (javi-PC.localdomain:dynport-> host.1unlimited.com:http (1400))
- TCP Receive (javi-PC.localdomain:dynport-> host.1unlimited.com:http (1400))
- TCP Receive (javi-PC.localdomain:dynport-> host.1unlimited.com:http (1400))
- TCP Receive (javi-PC.localdomain:dynport-> host.1unlimited.com:http (1400))
- TCP Receive (javi-PC.localdomain:dynport-> host.1unlimited.com:http (1400))
- TCP Receive (javi-PC.localdomain:dynport-> host.1unlimited.com:http (1400))
- TCP Receive (javi-PC.localdomain:dynport-> host.1unlimited.com:http (1400))
- TCP Receive (javi-PC.localdomain:dynport-> host.1unlimited.com:http (1400))
- TCP Receive (javi-PC.localdomain:dynport-> host.1unlimited.com:http (360))
- TCP Receive (javi-PC.localdomain:dynport-> host.1unlimited.com:http (1040))
- TCP Receive (javi-PC.localdomain:dynport-> host.1unlimited.com:http (1400))
- TCP Receive (javi-PC.localdomain:dynport-> host.1unlimited.com:http (1400))
- TCP Receive (javi-PC.localdomain:dynport-> host.1unlimited.com:http (1400))
- TCP Receive (javi-PC.localdomain:dynport-> host.1unlimited.com:http (1400))
- TCP Receive (javi-PC.localdomain:dynport-> host.1unlimited.com:http (1400))
- TCP Receive (javi-PC.localdomain:dynport-> host.1unlimited.com:http (1400))
- TCP Receive (javi-PC.localdomain:dynport-> host.1unlimited.com:http (1400))
- TCP Receive (javi-PC.localdomain:dynport-> host.1unlimited.com:http (1280))
- TCP Receive (javi-PC.localdomain:dynport-> host.1unlimited.com:http (120))
- TCP Receive (javi-PC.localdomain:dynport-> host.1unlimited.com:http (1400))
- TCP Receive (javi-PC.localdomain:dynport-> host.1unlimited.com:http (1400))
- TCP Receive (javi-PC.localdomain:dynport-> host.1unlimited.com:http (1400))
- TCP Receive (javi-PC.localdomain:dynport-> host.1unlimited.com:http (1400))
- TCP Receive (javi-PC.localdomain:dynport-> host.1unlimited.com:http (1400))
- TCP Receive (javi-PC.localdomain:dynport-> host.1unlimited.com:http (1400))
- TCP Receive (javi-PC.localdomain:dynport-> host.1unlimited.com:http (1400))
- TCP Receive (javi-PC.localdomain:dynport-> host.1unlimited.com:http (1400))
- TCP Receive (javi-PC.localdomain:dynport-> host.1unlimited.com:http (1400))
- TCP Receive (javi-PC.localdomain:dynport-> host.1unlimited.com:http (1400))
- TCP Receive (javi-PC.localdomain:dynport-> host.1unlimited.com:http (1400))
- TCP Receive (javi-PC.localdomain:dynport-> host.1unlimited.com:http (1400))
- TCP Receive (javi-PC.localdomain:dynport-> host.1unlimited.com:http (1400))
- TCP Receive (javi-PC.localdomain:dynport-> host.1unlimited.com:http (1400))
- TCP Receive (javi-PC.localdomain:dynport-> host.1unlimited.com:http (1400))
- TCP Receive (javi-PC.localdomain:dynport-> host.1unlimited.com:http (1400))
- TCP Receive (javi-PC.localdomain:dynport-> host.1unlimited.com:http (1400))
- TCP Receive (javi-PC.localdomain:dynport-> host.1unlimited.com:http (1400))
- TCP Receive (javi-PC.localdomain:dynport-> host.1unlimited.com:http (760))
- TCP Receive (javi-PC.localdomain:dynport-> host.1unlimited.com:http (640))
- TCP Receive (javi-PC.localdomain:dynport-> host.1unlimited.com:http (1400))
- TCP Receive (javi-PC.localdomain:dynport-> host.1unlimited.com:http (1400))
- TCP Receive (javi-PC.localdomain:dynport-> host.1unlimited.com:http (1400))
- TCP Receive (javi-PC.localdomain:dynport-> host.1unlimited.com:http (1400))
- TCP Receive (javi-PC.localdomain:dynport-> host.1unlimited.com:http (1400))
- TCP Receive (javi-PC.localdomain:dynport-> host.1unlimited.com:http (1400))
- TCP Receive (javi-PC.localdomain:dynport-> host.1unlimited.com:http (1400))
- TCP Receive (javi-PC.localdomain:dynport-> host.1unlimited.com:http (1400))
- TCP Receive (javi-PC.localdomain:dynport-> host.1unlimited.com:http (1400))
- TCP Receive (javi-PC.localdomain:dynport-> host.1unlimited.com:http (1400))
- TCP Receive (javi-PC.localdomain:dynport-> host.1unlimited.com:http (1400))
- TCP Receive (javi-PC.localdomain:dynport-> host.1unlimited.com:http (1400))
- TCP Receive (javi-PC.localdomain:dynport-> host.1unlimited.com:http (1400))
- TCP Receive (javi-PC.localdomain:dynport-> host.1unlimited.com:http (1400))

- TCP Receive (javi-PC.localdomain:dynport-> host.1unlimited.com:http (1400))
- TCP Receive (javi-PC.localdomain:dynport-> host.1unlimited.com:http (240))
- TCP Receive (javi-PC.localdomain:dynport-> host.1unlimited.com:http (1160))
- TCP Receive (javi-PC.localdomain:dynport-> host.1unlimited.com:http (1400))
- TCP Receive (javi-PC.localdomain:dynport-> host.1unlimited.com:http (2800))
- TCP Receive (javi-PC.localdomain:dynport-> host.1unlimited.com:http (4200))
- TCP Receive (javi-PC.localdomain:dynport-> host.1unlimited.com:http (1400))
- TCP Receive (javi-PC.localdomain:dynport-> host.1unlimited.com:http (1400))
- TCP Receive (javi-PC.localdomain:dynport-> host.1unlimited.com:http (1400))
- TCP Receive (javi-PC.localdomain:dynport-> host.1unlimited.com:http (1400))
- TCP Receive (javi-PC.localdomain:dynport-> host.1unlimited.com:http (1400))
- TCP Receive (javi-PC.localdomain:dynport-> host.1unlimited.com:http (1400))
- TCP Receive (javi-PC.localdomain:dynport-> host.1unlimited.com:http (1400))
- TCP Receive (javi-PC.localdomain:dynport-> host.1unlimited.com:http (1120))
- TCP Receive (javi-PC.localdomain:dynport-> host.1unlimited.com:http (280))
- TCP Receive (javi-PC.localdomain:dynport-> host.1unlimited.com:http (1400))
- TCP Receive (javi-PC.localdomain:dynport-> host.1unlimited.com:http (1400))
- TCP Receive (javi-PC.localdomain:dynport-> host.1unlimited.com:http (1400))
- TCP Receive (javi-PC.localdomain:dynport-> host.1unlimited.com:http (1400))
- TCP Receive (javi-PC.localdomain:dynport-> host.1unlimited.com:http (1400))
- TCP Receive (javi-PC.localdomain:dynport-> host.1unlimited.com:http (2800))
- TCP Receive (javi-PC.localdomain:dynport-> host.1unlimited.com:http (1400))
- TCP Receive (javi-PC.localdomain:dynport-> host.1unlimited.com:http (1400))
- TCP Receive (javi-PC.localdomain:dynport-> host.1unlimited.com:http (1400))
- TCP Receive (javi-PC.localdomain:dynport-> host.1unlimited.com:http (1400))
- TCP Receive (javi-PC.localdomain:dynport-> host.1unlimited.com:http (1400))
- TCP Receive (javi-PC.localdomain:dynport-> host.1unlimited.com:http (1400))
- TCP Receive (javi-PC.localdomain:dynport-> host.1unlimited.com:http (1400))
- TCP Receive (javi-PC.localdomain:dynport-> host.1unlimited.com:http (1400))
- TCP Receive (javi-PC.localdomain:dynport-> host.1unlimited.com:http (1400))
- TCP Receive (javi-PC.localdomain:dynport-> host.1unlimited.com:http (1400))
- TCP Receive (javi-PC.localdomain:dynport-> host.1unlimited.com:http (1400))
- TCP Receive (javi-PC.localdomain:dynport-> host.1unlimited.com:http (1240))
- TCP Receive (javi-PC.localdomain:dynport-> host.1unlimited.com:http (160))
- TCP Receive (javi-PC.localdomain:dynport-> host.1unlimited.com:http (1400))
- TCP Receive (javi-PC.localdomain:dynport-> host.1unlimited.com:http (1400))
- TCP Receive (javi-PC.localdomain:dynport-> host.1unlimited.com:http (1400))
- TCP Receive (javi-PC.localdomain:dynport-> host.1unlimited.com:http (1400))
- TCP Receive (javi-PC.localdomain:dynport-> host.1unlimited.com:http (1400))
- TCP Receive (javi-PC.localdomain:dynport-> host.1unlimited.com:http (1400))
- TCP Receive (javi-PC.localdomain:dynport-> host.1unlimited.com:http (1400))
- TCP Receive (javi-PC.localdomain:dynport-> host.1unlimited.com:http (1400))
- TCP Receive (javi-PC.localdomain:dynport-> host.1unlimited.com:http (1400))
- TCP Receive (javi-PC.localdomain:dynport-> host.1unlimited.com:http (1400))
- TCP Receive (javi-PC.localdomain:dynport-> host.1unlimited.com:http (1400))
- TCP Receive (javi-PC.localdomain:dynport-> host.1unlimited.com:http (1400))
- TCP Receive (javi-PC.localdomain:dynport-> host.1unlimited.com:http (1400))
- TCP Receive (javi-PC.localdomain:dynport-> host.1unlimited.com:http (1400))
- TCP Receive (javi-PC.localdomain:dynport-> host.1unlimited.com:http (720))
- TCP Receive (javi-PC.localdomain:dynport-> host.1unlimited.com:http (680))
- TCP Receive (javi-PC.localdomain:dynport-> host.1unlimited.com:http (1400))
- TCP Receive (javi-PC.localdomain:dynport-> host.1unlimited.com:http (1400))
- TCP Receive (javi-PC.localdomain:dynport-> host.1unlimited.com:http (1400))
- TCP Receive (javi-PC.localdomain:dynport-> host.1unlimited.com:http (1400))
- TCP Receive (javi-PC.localdomain:dynport-> host.1unlimited.com:http (1400))
- TCP Receive (javi-PC.localdomain:dynport-> host.1unlimited.com:http (1400))
- TCP Receive (javi-PC.localdomain:dynport-> host.1unlimited.com:http (1400))

- TCP Receive (javi-PC.localdomain:dynport-> host.1unlimited.com:http (1400))
- TCP Receive (javi-PC.localdomain:dynport-> host.1unlimited.com:http (1400))
- TCP Receive (javi-PC.localdomain:dynport-> host.1unlimited.com:http (1400))
- TCP Receive (javi-PC.localdomain:dynport-> host.1unlimited.com:http (1400))
- TCP Receive (javi-PC.localdomain:dynport-> host.1unlimited.com:http (1400))
- TCP Receive (javi-PC.localdomain:dynport-> host.1unlimited.com:http (1400))
- TCP Receive (javi-PC.localdomain:dynport-> host.1unlimited.com:http (1400))
- TCP Receive (javi-PC.localdomain:dynport-> host.1unlimited.com:http (200))
- TCP Receive (javi-PC.localdomain:dynport-> host.1unlimited.com:http (1200))
- TCP Receive (javi-PC.localdomain:dynport-> host.1unlimited.com:http (1400))
- TCP Receive (javi-PC.localdomain:dynport-> host.1unlimited.com:http (1400))
- TCP Receive (javi-PC.localdomain:dynport-> host.1unlimited.com:http (1400))
- TCP Receive (javi-PC.localdomain:dynport-> host.1unlimited.com:http (1400))
- TCP Receive (javi-PC.localdomain:dynport-> host.1unlimited.com:http (1400))
- TCP Receive (javi-PC.localdomain:dynport-> host.1unlimited.com:http (1400))
- TCP Receive (javi-PC.localdomain:dynport-> host.1unlimited.com:http (1400))
- TCP Receive (javi-PC.localdomain:dynport-> host.1unlimited.com:http (1400))
- TCP Receive (javi-PC.localdomain:dynport-> host.1unlimited.com:http (2800))
- TCP Receive (javi-PC.localdomain:dynport-> host.1unlimited.com:http (2800))
- TCP Receive (javi-PC.localdomain:dynport-> host.1unlimited.com:http (1080))
- TCP Receive (javi-PC.localdomain:dynport-> host.1unlimited.com:http (320))
- TCP Receive (javi-PC.localdomain:dynport-> host.1unlimited.com:http (2800))
- TCP Receive (javi-PC.localdomain:dynport-> host.1unlimited.com:http (1400))
- TCP Receive (javi-PC.localdomain:dynport-> host.1unlimited.com:http (1400))
- TCP Receive (javi-PC.localdomain:dynport-> host.1unlimited.com:http (1400))
- TCP Receive (javi-PC.localdomain:dynport-> host.1unlimited.com:http (1400))
- TCP Receive (javi-PC.localdomain:dynport-> host.1unlimited.com:http (1400))
- TCP Receive (javi-PC.localdomain:dynport-> host.1unlimited.com:http (1400))
- TCP Receive (javi-PC.localdomain:dynport-> host.1unlimited.com:http (1400))
- TCP Receive (javi-PC.localdomain:dynport-> host.1unlimited.com:http (1400))
- TCP Receive (javi-PC.localdomain:dynport-> host.1unlimited.com:http (1400))
- TCP Receive (javi-PC.localdomain:dynport-> host.1unlimited.com:http (1400))
- TCP Receive (javi-PC.localdomain:dynport-> host.1unlimited.com:http (1400))
- TCP Receive (javi-PC.localdomain:dynport-> host.1unlimited.com:http (1400))
- TCP Receive (javi-PC.localdomain:dynport-> host.1unlimited.com:http (1400))
- TCP Receive (javi-PC.localdomain:dynport-> host.1unlimited.com:http (1400))
- TCP Receive (javi-PC.localdomain:dynport-> host.1unlimited.com:http (600))
- TCP Receive (javi-PC.localdomain:dynport-> host.1unlimited.com:http (800))
- TCP Receive (javi-PC.localdomain:dynport-> host.1unlimited.com:http (1400))
- TCP Receive (javi-PC.localdomain:dynport-> host.1unlimited.com:http (1400))
- TCP Receive (javi-PC.localdomain:dynport-> host.1unlimited.com:http (1400))
- TCP Receive (javi-PC.localdomain:dynport-> host.1unlimited.com:http (1400))
- TCP Receive (javi-PC.localdomain:dynport-> host.1unlimited.com:http (1400))
- TCP Receive (javi-PC.localdomain:dynport-> host.1unlimited.com:http (1400))
- TCP Receive (javi-PC.localdomain:dynport-> host.1unlimited.com:http (1400))
- TCP Receive (javi-PC.localdomain:dynport-> host.1unlimited.com:http (1400))
- TCP Receive (javi-PC.localdomain:dynport-> host.1unlimited.com:http (560))
- TCP Receive (javi-PC.localdomain:dynport-> host.1unlimited.com:http (840))
- TCP Receive (javi-PC.localdomain:dynport-> host.1unlimited.com:http (1400))
- TCP Receive (javi-PC.localdomain:dynport-> host.1unlimited.com:http (1400))
- TCP Receive (javi-PC.localdomain:dynport-> host.1unlimited.com:http (1400))
- TCP Receive (javi-PC.localdomain:dynport-> host.1unlimited.com:http (1400))
- TCP Receive (javi-PC.localdomain:dynport-> host.1unlimited.com:http (1400))
- TCP Receive (javi-PC.localdomain:dynport-> host.1unlimited.com:http (1400))
- TCP Receive (javi-PC.localdomain:dynport-> host.1unlimited.com:http (1400))
- TCP Receive (javi-PC.localdomain:dynport-> host.1unlimited.com:http (1400))
- TCP Receive (javi-PC.localdomain:dynport-> host.1unlimited.com:http (1400))

- TCP Receive (javi-PC.localdomain:dynport-> host.1unlimited.com:http (1400))
- TCP Receive (javi-PC.localdomain:dynport-> host.1unlimited.com:http (1400))
- TCP Receive (javi-PC.localdomain:dynport-> host.1unlimited.com:http (1400))
- TCP Receive (javi-PC.localdomain:dynport-> host.1unlimited.com:http (1400))
- TCP Receive (javi-PC.localdomain:dynport-> host.1unlimited.com:http (80))
- TCP Receive (javi-PC.localdomain:dynport-> host.1unlimited.com:http (1320))
- TCP Receive (javi-PC.localdomain:dynport-> host.1unlimited.com:http (1400))
- TCP Receive (javi-PC.localdomain:dynport-> host.1unlimited.com:http (1400))
- TCP Receive (javi-PC.localdomain:dynport-> host.1unlimited.com:http (1400))
- TCP Receive (javi-PC.localdomain:dynport-> host.1unlimited.com:http (1400))
- TCP Receive (javi-PC.localdomain:dynport-> host.1unlimited.com:http (1400))
- TCP Receive (javi-PC.localdomain:dynport-> host.1unlimited.com:http (1400))
- TCP Receive (javi-PC.localdomain:dynport-> host.1unlimited.com:http (1400))
- TCP Receive (javi-PC.localdomain:dynport-> host.1unlimited.com:http (1400))
- TCP Receive (javi-PC.localdomain:dynport-> host.1unlimited.com:http (1400))
- TCP Receive (javi-PC.localdomain:dynport-> host.1unlimited.com:http (1400))
- TCP Receive (javi-PC.localdomain:dynport-> host.1unlimited.com:http (1400))
- TCP Receive (javi-PC.localdomain:dynport-> host.1unlimited.com:http (2800))
- TCP Receive (javi-PC.localdomain:dynport-> host.1unlimited.com:http (960))
- TCP Receive (javi-PC.localdomain:dynport-> host.1unlimited.com:http (500))
- TCP Receive (javi-PC.localdomain:dynport-> host.1unlimited.com:http (1340))
- TCP Receive (javi-PC.localdomain:dynport-> host.1unlimited.com:http (1400))
- TCP Receive (javi-PC.localdomain:dynport-> host.1unlimited.com:http (1400))
- TCP Receive (javi-PC.localdomain:dynport-> host.1unlimited.com:http (2800))
- TCP Receive (javi-PC.localdomain:dynport-> host.1unlimited.com:http (1400))
- TCP Receive (javi-PC.localdomain:dynport-> host.1unlimited.com:http (1400))
- TCP Receive (javi-PC.localdomain:dynport-> host.1unlimited.com:http (1400))
- TCP Receive (javi-PC.localdomain:dynport-> host.1unlimited.com:http (1400))
- TCP Receive (javi-PC.localdomain:dynport-> host.1unlimited.com:http (1400))
- TCP Receive (javi-PC.localdomain:dynport-> host.1unlimited.com:http (1400))
- TCP Receive (javi-PC.localdomain:dynport-> host.1unlimited.com:http (1400))
- TCP Receive (javi-PC.localdomain:dynport-> host.1unlimited.com:http (1400))
- TCP Receive (javi-PC.localdomain:dynport-> host.1unlimited.com:http (1400))
- TCP Receive (javi-PC.localdomain:dynport-> host.1unlimited.com:http (440))
- TCP Receive (javi-PC.localdomain:dynport-> host.1unlimited.com:http (960))
- TCP Receive (javi-PC.localdomain:dynport-> host.1unlimited.com:http (1400))
- TCP Receive (javi-PC.localdomain:dynport-> host.1unlimited.com:http (1400))
- TCP Receive (javi-PC.localdomain:dynport-> host.1unlimited.com:http (1400))
- TCP Receive (javi-PC.localdomain:dynport-> host.1unlimited.com:http (1400))
- TCP Receive (javi-PC.localdomain:dynport-> host.1unlimited.com:http (1400))
- TCP Receive (javi-PC.localdomain:dynport-> host.1unlimited.com:http (1400))
- TCP Receive (javi-PC.localdomain:dynport-> host.1unlimited.com:http (1400))
- TCP Receive (javi-PC.localdomain:dynport-> host.1unlimited.com:http (1400))
- TCP Receive (javi-PC.localdomain:dynport-> host.1unlimited.com:http (1400))
- TCP Receive (javi-PC.localdomain:dynport-> host.1unlimited.com:http (1400))
- TCP Receive (javi-PC.localdomain:dynport-> host.1unlimited.com:http (1400))
- TCP Receive (javi-PC.localdomain:dynport-> host.1unlimited.com:http (1400))
- TCP Receive (javi-PC.localdomain:dynport-> host.1unlimited.com:http (1400))
- TCP Receive (javi-PC.localdomain:dynport-> host.1unlimited.com:http (1400))
- TCP Receive (javi-PC.localdomain:dynport-> host.1unlimited.com:http (1400))
- TCP Receive (javi-PC.localdomain:dynport-> host.1unlimited.com:http (1400))
- TCP Receive (javi-PC.localdomain:dynport-> host.1unlimited.com:http (1400))
- TCP Receive (javi-PC.localdomain:dynport-> host.1unlimited.com:http (1400))
- TCP Receive (javi-PC.localdomain:dynport-> host.1unlimited.com:http (1400))
- TCP Receive (javi-PC.localdomain:dynport-> host.1unlimited.com:http (1400))
- TCP Receive (javi-PC.localdomain:dynport-> host.1unlimited.com:http (1400))
- TCP Receive (javi-PC.localdomain:dynport-> host.1unlimited.com:http (1400))

- TCP Receive (javi-PC.localdomain:dynport-> host.1unlimited.com:http (1400))
- TCP Receive (javi-PC.localdomain:dynport-> host.1unlimited.com:http (1400))
- TCP Receive (javi-PC.localdomain:dynport-> host.1unlimited.com:http (1400))
- TCP Receive (javi-PC.localdomain:dynport-> host.1unlimited.com:http (1400))
- TCP Receive (javi-PC.localdomain:dynport-> host.1unlimited.com:http (40))
- TCP Receive (javi-PC.localdomain:dynport-> host.1unlimited.com:http (1360))
- TCP Receive (javi-PC.localdomain:dynport-> host.1unlimited.com:http (1400))
- TCP Receive (javi-PC.localdomain:dynport-> host.1unlimited.com:http (1400))
- TCP Receive (javi-PC.localdomain:dynport-> host.1unlimited.com:http (1400))
- TCP Receive (javi-PC.localdomain:dynport-> host.1unlimited.com:http (1400))
- TCP Receive (javi-PC.localdomain:dynport-> host.1unlimited.com:http (1400))
- TCP Receive (javi-PC.localdomain:dynport-> host.1unlimited.com:http (1400))
- TCP Receive (javi-PC.localdomain:dynport-> host.1unlimited.com:http (1400))
- TCP Receive (javi-PC.localdomain:dynport-> host.1unlimited.com:http (1400))
- TCP Receive (javi-PC.localdomain:dynport-> host.1unlimited.com:http (1400))
- TCP Receive (javi-PC.localdomain:dynport-> host.1unlimited.com:http (1400))
- TCP Receive (javi-PC.localdomain:dynport-> host.1unlimited.com:http (1400))
- TCP Receive (javi-PC.localdomain:dynport-> host.1unlimited.com:http (1400))
- TCP Receive (javi-PC.localdomain:dynport-> host.1unlimited.com:http (1400))
- TCP Receive (javi-PC.localdomain:dynport-> host.1unlimited.com:http (1400))
- TCP Receive (javi-PC.localdomain:dynport-> host.1unlimited.com:http (1400))
- TCP Receive (javi-PC.localdomain:dynport-> host.1unlimited.com:http (1400))
- TCP Receive (javi-PC.localdomain:dynport-> host.1unlimited.com:http (2800))
- TCP Receive (javi-PC.localdomain:dynport-> host.1unlimited.com:http (2800))
- TCP Receive (javi-PC.localdomain:dynport-> host.1unlimited.com:http (1400))
- TCP Receive (javi-PC.localdomain:dynport-> host.1unlimited.com:http (2800))
- TCP Receive (javi-PC.localdomain:dynport-> host.1unlimited.com:http (2800))
- TCP Receive (javi-PC.localdomain:dynport-> host.1unlimited.com:http (1400))
- TCP Receive (javi-PC.localdomain:dynport-> host.1unlimited.com:http (1400))
- TCP Receive (javi-PC.localdomain:dynport-> host.1unlimited.com:http (1400))
- TCP Receive (javi-PC.localdomain:dynport-> host.1unlimited.com:http (400))
- TCP Receive (javi-PC.localdomain:dynport-> host.1unlimited.com:http (1000))
- TCP Receive (javi-PC.localdomain:dynport-> host.1unlimited.com:http (1400))
- TCP Receive (javi-PC.localdomain:dynport-> host.1unlimited.com:http (1400))
- TCP Receive (javi-PC.localdomain:dynport-> host.1unlimited.com:http (1400))
- TCP Receive (javi-PC.localdomain:dynport-> host.1unlimited.com:http (1400))
- TCP Receive (javi-PC.localdomain:dynport-> host.1unlimited.com:http (1400))
- TCP Receive (javi-PC.localdomain:dynport-> host.1unlimited.com:http (1400))
- TCP Receive (javi-PC.localdomain:dynport-> host.1unlimited.com:http (1400))
- TCP Receive (javi-PC.localdomain:dynport-> host.1unlimited.com:http (1400))
- TCP Receive (javi-PC.localdomain:dynport-> host.1unlimited.com:http (1400))
- TCP Receive (javi-PC.localdomain:dynport-> host.1unlimited.com:http (1400))
- TCP Receive (javi-PC.localdomain:dynport-> host.1unlimited.com:http (1400))
- TCP Receive (javi-PC.localdomain:dynport-> host.1unlimited.com:http (1400))
- TCP Receive (javi-PC.localdomain:dynport-> host.1unlimited.com:http (1400))
- TCP Receive (javi-PC.localdomain:dynport-> host.1unlimited.com:http (1400))
- TCP Receive (javi-PC.localdomain:dynport-> host.1unlimited.com:http (1400))
- TCP Receive (javi-PC.localdomain:dynport-> host.1unlimited.com:http (1400))
- TCP Receive (javi-PC.localdomain:dynport-> host.1unlimited.com:http (1400))
- TCP Receive (javi-PC.localdomain:dynport-> host.1unlimited.com:http (1400))
- TCP Receive (javi-PC.localdomain:dynport-> host.1unlimited.com:http (1280))
- TCP Receive (javi-PC.localdomain:dynport-> host.1unlimited.com:http (120))
- TCP Receive (javi-PC.localdomain:dynport-> host.1unlimited.com:http (1400))
- TCP Receive (javi-PC.localdomain:dynport-> host.1unlimited.com:http (1400))
- TCP Receive (javi-PC.localdomain:dynport-> host.1unlimited.com:http (1400))
- TCP Receive (javi-PC.localdomain:dynport-> host.1unlimited.com:http (1400))
- TCP Receive (javi-PC.localdomain:dynport-> host.1unlimited.com:http (1400))
- TCP Receive (javi-PC.localdomain:dynport-> host.1unlimited.com:http (1400))
- TCP Receive (javi-PC.localdomain:dynport-> host.1unlimited.com:http (2800))

- TCP Receive (javi-PC.localdomain:dynport-> host.1unlimited.com:http (2800))
- TCP Receive (javi-PC.localdomain:dynport-> host.1unlimited.com:http (1400))
- TCP Receive (javi-PC.localdomain:dynport-> host.1unlimited.com:http (1400))
- TCP Receive (javi-PC.localdomain:dynport-> host.1unlimited.com:http (1400))
- TCP Receive (javi-PC.localdomain:dynport-> host.1unlimited.com:http (1400))
- TCP Receive (javi-PC.localdomain:dynport-> host.1unlimited.com:http (1400))
- TCP Receive (javi-PC.localdomain:dynport-> host.1unlimited.com:http (2800))
- TCP Receive (javi-PC.localdomain:dynport-> host.1unlimited.com:http (2800))
- TCP Receive (javi-PC.localdomain:dynport-> host.1unlimited.com:http (1400))
- TCP Receive (javi-PC.localdomain:dynport-> host.1unlimited.com:http (2200))
- TCP Receive (javi-PC.localdomain:dynport-> host.1unlimited.com:http (600))
- TCP Receive (javi-PC.localdomain:dynport-> host.1unlimited.com:http (1400))
- TCP Receive (javi-PC.localdomain:dynport-> host.1unlimited.com:http (1400))
- TCP Receive (javi-PC.localdomain:dynport-> host.1unlimited.com:http (760))
- TCP Receive (javi-PC.localdomain:dynport-> host.1unlimited.com:http (700))
- TCP Receive (javi-PC.localdomain:dynport-> host.1unlimited.com:http (1340))
- TCP Receive (javi-PC.localdomain:dynport-> host.1unlimited.com:http (2800))
- TCP Receive (javi-PC.localdomain:dynport-> host.1unlimited.com:http (1400))
- TCP Receive (javi-PC.localdomain:dynport-> host.1unlimited.com:http (2800))
- TCP Receive (javi-PC.localdomain:dynport-> host.1unlimited.com:http (1400))
- TCP Receive (javi-PC.localdomain:dynport-> host.1unlimited.com:http (2800))
- TCP Receive (javi-PC.localdomain:dynport-> host.1unlimited.com:http (1400))
- TCP Receive (javi-PC.localdomain:dynport-> host.1unlimited.com:http (1400))
- TCP Receive (javi-PC.localdomain:dynport-> host.1unlimited.com:http (2800))
- TCP Receive (javi-PC.localdomain:dynport-> host.1unlimited.com:http (2800))
- TCP Receive (javi-PC.localdomain:dynport-> host.1unlimited.com:http (1400))
- TCP Receive (javi-PC.localdomain:dynport-> host.1unlimited.com:http (1680))
- TCP Receive (javi-PC.localdomain:dynport-> host.1unlimited.com:http (1120))
- TCP Receive (javi-PC.localdomain:dynport-> host.1unlimited.com:http (2800))
- TCP Receive (javi-PC.localdomain:dynport-> host.1unlimited.com:http (2800))
- TCP Receive (javi-PC.localdomain:dynport-> host.1unlimited.com:http (2800))
- TCP Receive (javi-PC.localdomain:dynport-> host.1unlimited.com:http (1400))
- TCP Receive (javi-PC.localdomain:dynport-> host.1unlimited.com:http (1400))
- TCP Receive (javi-PC.localdomain:dynport-> host.1unlimited.com:http (1400))
- TCP Receive (javi-PC.localdomain:dynport-> host.1unlimited.com:http (1400))
- TCP Receive (javi-PC.localdomain:dynport-> host.1unlimited.com:http (1400))
- TCP Receive (javi-PC.localdomain:dynport-> host.1unlimited.com:http (1400))
- TCP Receive (javi-PC.localdomain:dynport-> host.1unlimited.com:http (1400))
- TCP Receive (javi-PC.localdomain:dynport-> host.1unlimited.com:http (1160))
- TCP Receive (javi-PC.localdomain:dynport-> host.1unlimited.com:http (240))
- TCP Receive (javi-PC.localdomain:dynport-> host.1unlimited.com:http (1400))
- TCP Receive (javi-PC.localdomain:dynport-> host.1unlimited.com:http (1400))
- TCP Receive (javi-PC.localdomain:dynport-> host.1unlimited.com:http (1400))
- TCP Receive (javi-PC.localdomain:dynport-> host.1unlimited.com:http (1400))
- TCP Receive (javi-PC.localdomain:dynport-> host.1unlimited.com:http (1400))
- TCP Receive (javi-PC.localdomain:dynport-> host.1unlimited.com:http (1400))
- TCP Receive (javi-PC.localdomain:dynport-> host.1unlimited.com:http (1400))
- TCP Receive (javi-PC.localdomain:dynport-> host.1unlimited.com:http (1400))
- TCP Receive (javi-PC.localdomain:dynport-> host.1unlimited.com:http (1400))
- TCP Receive (javi-PC.localdomain:dynport-> host.1unlimited.com:http (1400))
- TCP Receive (javi-PC.localdomain:dynport-> host.1unlimited.com:http (1400))
- TCP Receive (javi-PC.localdomain:dynport-> host.1unlimited.com:http (1400))
- TCP Receive (javi-PC.localdomain:dynport-> host.1unlimited.com:http (1400))
- TCP Receive (javi-PC.localdomain:dynport-> host.1unlimited.com:http (1400))
- TCP Receive (javi-PC.localdomain:dynport-> host.1unlimited.com:http (1400))
- TCP Receive (javi-PC.localdomain:dynport-> host.1unlimited.com:http (640))
- TCP Receive (javi-PC.localdomain:dynport-> host.1unlimited.com:http (760))
- TCP Receive (javi-PC.localdomain:dynport-> host.1unlimited.com:http (1400))

- TCP Receive (javi-PC.localdomain:dynport-> host.1unlimited.com:http (1400))
- TCP Receive (javi-PC.localdomain:dynport-> host.1unlimited.com:http (1400))
- TCP Receive (javi-PC.localdomain:dynport-> host.1unlimited.com:http (1400))
- TCP Receive (javi-PC.localdomain:dynport-> host.1unlimited.com:http (1400))
- TCP Receive (javi-PC.localdomain:dynport-> host.1unlimited.com:http (1400))
- TCP Receive (javi-PC.localdomain:dynport-> host.1unlimited.com:http (1400))
- TCP Receive (javi-PC.localdomain:dynport-> host.1unlimited.com:http (1400))
- TCP Receive (javi-PC.localdomain:dynport-> host.1unlimited.com:http (1400))
- TCP Receive (javi-PC.localdomain:dynport-> host.1unlimited.com:http (1400))
- TCP Receive (javi-PC.localdomain:dynport-> host.1unlimited.com:http (1400))
- TCP Receive (javi-PC.localdomain:dynport-> host.1unlimited.com:http (1400))
- TCP Receive (javi-PC.localdomain:dynport-> host.1unlimited.com:http (1400))
- TCP Receive (javi-PC.localdomain:dynport-> host.1unlimited.com:http (240))
- TCP Receive (javi-PC.localdomain:dynport-> host.1unlimited.com:http (1160))
- TCP Receive (javi-PC.localdomain:dynport-> host.1unlimited.com:http (1400))
- TCP Receive (javi-PC.localdomain:dynport-> host.1unlimited.com:http (1400))
- TCP Receive (javi-PC.localdomain:dynport-> host.1unlimited.com:http (1400))
- TCP Receive (javi-PC.localdomain:dynport-> host.1unlimited.com:http (2800))
- TCP Receive (javi-PC.localdomain:dynport-> host.1unlimited.com:http (1400))
- TCP Receive (javi-PC.localdomain:dynport-> host.1unlimited.com:http (1400))
- TCP Receive (javi-PC.localdomain:dynport-> host.1unlimited.com:http (1400))
- TCP Receive (javi-PC.localdomain:dynport-> host.1unlimited.com:http (1400))
- TCP Receive (javi-PC.localdomain:dynport-> host.1unlimited.com:http (1400))
- TCP Receive (javi-PC.localdomain:dynport-> host.1unlimited.com:http (1400))
- TCP Receive (javi-PC.localdomain:dynport-> host.1unlimited.com:http (1400))
- TCP Receive (javi-PC.localdomain:dynport-> host.1unlimited.com:http (1400))
- TCP Receive (javi-PC.localdomain:dynport-> host.1unlimited.com:http (1120))
- TCP Receive (javi-PC.localdomain:dynport-> host.1unlimited.com:http (280))
- TCP Receive (javi-PC.localdomain:dynport-> host.1unlimited.com:http (1400))
- TCP Receive (javi-PC.localdomain:dynport-> host.1unlimited.com:http (1400))
- TCP Receive (javi-PC.localdomain:dynport-> host.1unlimited.com:http (1400))
- TCP Receive (javi-PC.localdomain:dynport-> host.1unlimited.com:http (1400))
- TCP Receive (javi-PC.localdomain:dynport-> host.1unlimited.com:http (1400))
- TCP Receive (javi-PC.localdomain:dynport-> host.1unlimited.com:http (2800))
- TCP Receive (javi-PC.localdomain:dynport-> host.1unlimited.com:http (1400))
- TCP Receive (javi-PC.localdomain:dynport-> host.1unlimited.com:http (1400))
- TCP Receive (javi-PC.localdomain:dynport-> host.1unlimited.com:http (1400))
- TCP Receive (javi-PC.localdomain:dynport-> host.1unlimited.com:http (1400))
- TCP Receive (javi-PC.localdomain:dynport-> host.1unlimited.com:http (2800))
- TCP Receive (javi-PC.localdomain:dynport-> host.1unlimited.com:http (2000))
- TCP Receive (javi-PC.localdomain:dynport-> host.1unlimited.com:http (800))
- TCP Receive (javi-PC.localdomain:dynport-> host.1unlimited.com:http (4200))
- TCP Receive (javi-PC.localdomain:dynport-> host.1unlimited.com:http (1400))
- TCP Receive (javi-PC.localdomain:dynport-> host.1unlimited.com:http (2800))
- TCP Receive (javi-PC.localdomain:dynport-> host.1unlimited.com:http (2800))
- TCP Receive (javi-PC.localdomain:dynport-> host.1unlimited.com:http (4200))
- TCP Receive (javi-PC.localdomain:dynport-> host.1unlimited.com:http (1400))
- TCP Receive (javi-PC.localdomain:dynport-> host.1unlimited.com:http (2800))
- TCP Receive (javi-PC.localdomain:dynport-> host.1unlimited.com:http (2800))
- TCP Receive (javi-PC.localdomain:dynport-> host.1unlimited.com:http (1400))
- TCP Receive (javi-PC.localdomain:dynport-> host.1unlimited.com:http (2800))
- TCP Receive (javi-PC.localdomain:dynport-> host.1unlimited.com:http (4200))
- TCP Receive (javi-PC.localdomain:dynport-> host.1unlimited.com:http (1400))
- TCP Receive (javi-PC.localdomain:dynport-> host.1unlimited.com:http (1400))
- TCP Receive (javi-PC.localdomain:dynport-> host.1unlimited.com:http (80))
- TCP Receive (javi-PC.localdomain:dynport-> host.1unlimited.com:http (1380))
- TCP Receive (javi-PC.localdomain:dynport-> host.1unlimited.com:http (1340))

- TCP Receive (javi-PC.localdomain:dynport-> host.1unlimited.com:http (2800))
- TCP Receive (javi-PC.localdomain:dynport-> host.1unlimited.com:http (1400))
- TCP Receive (javi-PC.localdomain:dynport-> host.1unlimited.com:http (1400))
- TCP Receive (javi-PC.localdomain:dynport-> host.1unlimited.com:http (2800))
- TCP Receive (javi-PC.localdomain:dynport-> host.1unlimited.com:http (1400))
- TCP Receive (javi-PC.localdomain:dynport-> host.1unlimited.com:http (1400))
- TCP Receive (javi-PC.localdomain:dynport-> host.1unlimited.com:http (1400))
- TCP Receive (javi-PC.localdomain:dynport-> host.1unlimited.com:http (120))
- TCP Receive (javi-PC.localdomain:dynport-> host.1unlimited.com:http (1280))
- TCP Receive (javi-PC.localdomain:dynport-> host.1unlimited.com:http (1400))
- TCP Receive (javi-PC.localdomain:dynport-> host.1unlimited.com:http (1400))
- TCP Receive (javi-PC.localdomain:dynport-> host.1unlimited.com:http (1400))
- TCP Receive (javi-PC.localdomain:dynport-> host.1unlimited.com:http (1400))
- TCP Receive (javi-PC.localdomain:dynport-> host.1unlimited.com:http (2800))
- TCP Receive (javi-PC.localdomain:dynport-> host.1unlimited.com:http (960))
- TCP Receive (javi-PC.localdomain:dynport-> host.1unlimited.com:http (500))
- TCP Receive (javi-PC.localdomain:dynport-> host.1unlimited.com:http (1340))
- TCP Receive (javi-PC.localdomain:dynport-> host.1unlimited.com:http (4200))
- TCP Receive (javi-PC.localdomain:dynport-> host.1unlimited.com:http (1400))
- TCP Receive (javi-PC.localdomain:dynport-> host.1unlimited.com:http (1400))
- TCP Receive (javi-PC.localdomain:dynport-> host.1unlimited.com:http (2800))
- TCP Receive (javi-PC.localdomain:dynport-> host.1unlimited.com:http (1400))
- TCP Receive (javi-PC.localdomain:dynport-> host.1unlimited.com:http (1400))
- TCP Receive (javi-PC.localdomain:dynport-> host.1unlimited.com:http (1400))
- TCP Receive (javi-PC.localdomain:dynport-> host.1unlimited.com:http (1400))
- TCP Receive (javi-PC.localdomain:dynport-> host.1unlimited.com:http (1000))
- TCP Receive (javi-PC.localdomain:dynport-> host.1unlimited.com:http (400))
- TCP Receive (javi-PC.localdomain:dynport-> host.1unlimited.com:http (1400))
- TCP Receive (javi-PC.localdomain:dynport-> host.1unlimited.com:http (1400))
- TCP Receive (javi-PC.localdomain:dynport-> host.1unlimited.com:http (1400))
- TCP Receive (javi-PC.localdomain:dynport-> host.1unlimited.com:http (1400))
- TCP Receive (javi-PC.localdomain:dynport-> host.1unlimited.com:http (1400))
- TCP Receive (javi-PC.localdomain:dynport-> host.1unlimited.com:http (1400))
- TCP Receive (javi-PC.localdomain:dynport-> host.1unlimited.com:http (1400))
- TCP Receive (javi-PC.localdomain:dynport-> host.1unlimited.com:http (1400))
- TCP Receive (javi-PC.localdomain:dynport-> host.1unlimited.com:http (1400))
- TCP Receive (javi-PC.localdomain:dynport-> host.1unlimited.com:http (1400))
- TCP Receive (javi-PC.localdomain:dynport-> host.1unlimited.com:http (1400))
- TCP Receive (javi-PC.localdomain:dynport-> host.1unlimited.com:http (1400))
- TCP Receive (javi-PC.localdomain:dynport-> host.1unlimited.com:http (1400))
- TCP Receive (javi-PC.localdomain:dynport-> host.1unlimited.com:http (1400))
- TCP Receive (javi-PC.localdomain:dynport-> host.1unlimited.com:http (480))
- TCP Receive (javi-PC.localdomain:dynport-> host.1unlimited.com:http (920))
- TCP Receive (javi-PC.localdomain:dynport-> host.1unlimited.com:http (2800))
- TCP Receive (javi-PC.localdomain:dynport-> host.1unlimited.com:http (1400))
- TCP Receive (javi-PC.localdomain:dynport-> host.1unlimited.com:http (1400))
- TCP Receive (javi-PC.localdomain:dynport-> host.1unlimited.com:http (2800))
- TCP Receive (javi-PC.localdomain:dynport-> host.1unlimited.com:http (2800))
- TCP Receive (javi-PC.localdomain:dynport-> host.1unlimited.com:http (1400))
- TCP Receive (javi-PC.localdomain:dynport-> host.1unlimited.com:http (1460))
- TCP Receive (javi-PC.localdomain:dynport-> host.1unlimited.com:http (1340))
- TCP Receive (javi-PC.localdomain:dynport-> host.1unlimited.com:http (1400))
- TCP Receive (javi-PC.localdomain:dynport-> host.1unlimited.com:http (2760))
- TCP Receive (javi-PC.localdomain:dynport-> host.1unlimited.com:http (40))
- TCP Receive (javi-PC.localdomain:dynport-> host.1unlimited.com:http (1400))
- TCP Receive (javi-PC.localdomain:dynport-> host.1unlimited.com:http (2800))
- TCP Receive (javi-PC.localdomain:dynport-> host.1unlimited.com:http (2800))

- TCP Receive (javi-PC.localdomain:dynport-> host.1unlimited.com:http (1400))
- TCP Receive (javi-PC.localdomain:dynport-> host.1unlimited.com:http (1400))
- TCP Receive (javi-PC.localdomain:dynport-> host.1unlimited.com:http (2800))
- TCP Receive (javi-PC.localdomain:dynport-> host.1unlimited.com:http (2800))
- TCP Receive (javi-PC.localdomain:dynport-> host.1unlimited.com:http (1400))
- TCP Receive (javi-PC.localdomain:dynport-> host.1unlimited.com:http (1400))
- TCP Receive (javi-PC.localdomain:dynport-> host.1unlimited.com:http (1400))
- TCP Receive (javi-PC.localdomain:dynport-> host.1unlimited.com:http (1400))
- TCP Receive (javi-PC.localdomain:dynport-> host.1unlimited.com:http (1400))
- TCP Receive (javi-PC.localdomain:dynport-> host.1unlimited.com:http (1400))
- TCP Receive (javi-PC.localdomain:dynport-> host.1unlimited.com:http (2800))
- TCP Receive (javi-PC.localdomain:dynport-> host.1unlimited.com:http (2800))
- TCP Receive (javi-PC.localdomain:dynport-> host.1unlimited.com:http (1400))
- TCP Receive (javi-PC.localdomain:dynport-> host.1unlimited.com:http (440))
- TCP Receive (javi-PC.localdomain:dynport-> host.1unlimited.com:http (960))
- TCP Receive (javi-PC.localdomain:dynport-> host.1unlimited.com:http (1400))
- TCP Receive (javi-PC.localdomain:dynport-> host.1unlimited.com:http (1400))
- TCP Receive (javi-PC.localdomain:dynport-> host.1unlimited.com:http (1400))
- TCP Receive (javi-PC.localdomain:dynport-> host.1unlimited.com:http (1400))
- TCP Receive (javi-PC.localdomain:dynport-> host.1unlimited.com:http (1400))
- TCP Receive (javi-PC.localdomain:dynport-> host.1unlimited.com:http (1400))
- TCP Receive (javi-PC.localdomain:dynport-> host.1unlimited.com:http (1400))
- TCP Receive (javi-PC.localdomain:dynport-> host.1unlimited.com:http (1400))
- TCP Receive (javi-PC.localdomain:dynport-> host.1unlimited.com:http (1400))
- TCP Receive (javi-PC.localdomain:dynport-> host.1unlimited.com:http (1400))
- TCP Receive (javi-PC.localdomain:dynport-> host.1unlimited.com:http (1400))
- TCP Receive (javi-PC.localdomain:dynport-> host.1unlimited.com:http (1400))
- TCP Receive (javi-PC.localdomain:dynport-> host.1unlimited.com:http (1400))
- TCP Receive (javi-PC.localdomain:dynport-> host.1unlimited.com:http (1400))
- TCP Receive (javi-PC.localdomain:dynport-> host.1unlimited.com:http (1320))
- TCP Receive (javi-PC.localdomain:dynport-> host.1unlimited.com:http (80))
- TCP Receive (javi-PC.localdomain:dynport-> host.1unlimited.com:http (1400))
- TCP Receive (javi-PC.localdomain:dynport-> host.1unlimited.com:http (1400))
- TCP Receive (javi-PC.localdomain:dynport-> host.1unlimited.com:http (2800))
- TCP Receive (javi-PC.localdomain:dynport-> host.1unlimited.com:http (1400))
- TCP Receive (javi-PC.localdomain:dynport-> host.1unlimited.com:http (1400))
- TCP Receive (javi-PC.localdomain:dynport-> host.1unlimited.com:http (2800))
- TCP Receive (javi-PC.localdomain:dynport-> host.1unlimited.com:http (1400))
- TCP Receive (javi-PC.localdomain:dynport-> host.1unlimited.com:http (2800))
- TCP Receive (javi-PC.localdomain:dynport-> host.1unlimited.com:http (1400))
- TCP Receive (javi-PC.localdomain:dynport-> host.1unlimited.com:http (1400))
- TCP Receive (javi-PC.localdomain:dynport-> host.1unlimited.com:http (1400))
- TCP Receive (javi-PC.localdomain:dynport-> host.1unlimited.com:http (800))
- TCP Receive (javi-PC.localdomain:dynport-> host.1unlimited.com:http (660))
- TCP Receive (javi-PC.localdomain:dynport-> host.1unlimited.com:http (1340))
- TCP Receive (javi-PC.localdomain:dynport-> host.1unlimited.com:http (2800))
- TCP Receive (javi-PC.localdomain:dynport-> host.1unlimited.com:http (2800))
- TCP Receive (javi-PC.localdomain:dynport-> host.1unlimited.com:http (1400))
- TCP Receive (javi-PC.localdomain:dynport-> host.1unlimited.com:http (1400))
- TCP Receive (javi-PC.localdomain:dynport-> host.1unlimited.com:http (1400))
- TCP Receive (javi-PC.localdomain:dynport-> host.1unlimited.com:http (2800))
- TCP Receive (javi-PC.localdomain:dynport-> host.1unlimited.com:http (840))
- TCP Receive (javi-PC.localdomain:dynport-> host.1unlimited.com:http (560))
- TCP Receive (javi-PC.localdomain:dynport-> host.1unlimited.com:http (1400))
- TCP Receive (javi-PC.localdomain:dynport-> host.1unlimited.com:http (2800))
- TCP Receive (javi-PC.localdomain:dynport-> host.1unlimited.com:http (1400))
- TCP Receive (javi-PC.localdomain:dynport-> host.1unlimited.com:http (1400))
- TCP Receive (javi-PC.localdomain:dynport-> host.1unlimited.com:http (1400))

- TCP Receive (javi-PC.localdomain:dynport-> host.1unlimited.com:http (2800))
- TCP Receive (javi-PC.localdomain:dynport-> host.1unlimited.com:http (1400))
- TCP Receive (javi-PC.localdomain:dynport-> host.1unlimited.com:http (280))
- TCP Receive (javi-PC.localdomain:dynport-> host.1unlimited.com:http (1120))
- TCP Receive (javi-PC.localdomain:dynport-> host.1unlimited.com:http (1400))
- TCP Receive (javi-PC.localdomain:dynport-> host.1unlimited.com:http (1400))
- TCP Receive (javi-PC.localdomain:dynport-> host.1unlimited.com:http (2800))
- TCP Receive (javi-PC.localdomain:dynport-> host.1unlimited.com:http (1400))
- TCP Receive (javi-PC.localdomain:dynport-> host.1unlimited.com:http (1400))
- TCP Receive (javi-PC.localdomain:dynport-> host.1unlimited.com:http (1400))
- TCP Receive (javi-PC.localdomain:dynport-> host.1unlimited.com:http (1400))
- TCP Receive (javi-PC.localdomain:dynport-> host.1unlimited.com:http (1400))
- TCP Receive (javi-PC.localdomain:dynport-> host.1unlimited.com:http (1400))
- TCP Receive (javi-PC.localdomain:dynport-> host.1unlimited.com:http (2800))
- TCP Receive (javi-PC.localdomain:dynport-> host.1unlimited.com:http (1400))
- TCP Receive (javi-PC.localdomain:dynport-> host.1unlimited.com:http (2800))
- TCP Receive (javi-PC.localdomain:dynport-> host.1unlimited.com:http (1400))
- TCP Receive (javi-PC.localdomain:dynport-> host.1unlimited.com:http (1400))
- TCP Receive (javi-PC.localdomain:dynport-> host.1unlimited.com:http (1400))
- TCP Receive (javi-PC.localdomain:dynport-> host.1unlimited.com:http (1400))
- TCP Receive (javi-PC.localdomain:dynport-> host.1unlimited.com:http (2800))
- TCP Receive (javi-PC.localdomain:dynport-> host.1unlimited.com:http (1400))
- TCP Receive (javi-PC.localdomain:dynport-> host.1unlimited.com:http (2800))
- TCP Receive (javi-PC.localdomain:dynport-> host.1unlimited.com:http (320))
- TCP Receive (javi-PC.localdomain:dynport-> host.1unlimited.com:http (1080))
- TCP Receive (javi-PC.localdomain:dynport-> host.1unlimited.com:http (1400))
- TCP Receive (javi-PC.localdomain:dynport-> host.1unlimited.com:http (1400))
- TCP Receive (javi-PC.localdomain:dynport-> host.1unlimited.com:http (1400))
- TCP Receive (javi-PC.localdomain:dynport-> host.1unlimited.com:http (1400))
- TCP Receive (javi-PC.localdomain:dynport-> host.1unlimited.com:http (1400))
- TCP Receive (javi-PC.localdomain:dynport-> host.1unlimited.com:http (1400))
- TCP Receive (javi-PC.localdomain:dynport-> host.1unlimited.com:http (1400))
- TCP Receive (javi-PC.localdomain:dynport-> host.1unlimited.com:http (1400))
- TCP Receive (javi-PC.localdomain:dynport-> host.1unlimited.com:http (1400))
- TCP Receive (javi-PC.localdomain:dynport-> host.1unlimited.com:http (1400))
- TCP Receive (javi-PC.localdomain:dynport-> host.1unlimited.com:http (1400))
- TCP Receive (javi-PC.localdomain:dynport-> host.1unlimited.com:http (1400))
- TCP Receive (javi-PC.localdomain:dynport-> host.1unlimited.com:http (1400))
- TCP Receive (javi-PC.localdomain:dynport-> host.1unlimited.com:http (1200))
- TCP Receive (javi-PC.localdomain:dynport-> host.1unlimited.com:http (200))
- TCP Receive (javi-PC.localdomain:dynport-> host.1unlimited.com:http (1400))
- TCP Receive (javi-PC.localdomain:dynport-> host.1unlimited.com:http (1400))
- TCP Receive (javi-PC.localdomain:dynport-> host.1unlimited.com:http (1400))
- TCP Receive (javi-PC.localdomain:dynport-> host.1unlimited.com:http (1400))
- TCP Receive (javi-PC.localdomain:dynport-> host.1unlimited.com:http (1400))
- TCP Receive (javi-PC.localdomain:dynport-> host.1unlimited.com:http (1400))
- TCP Receive (javi-PC.localdomain:dynport-> host.1unlimited.com:http (1400))
- TCP Receive (javi-PC.localdomain:dynport-> host.1unlimited.com:http (1400))
- TCP Receive (javi-PC.localdomain:dynport-> host.1unlimited.com:http (1460))
- TCP Receive (javi-PC.localdomain:dynport-> host.1unlimited.com:http (1460))
- TCP Receive (javi-PC.localdomain:dynport-> host.1unlimited.com:http (1280))
- TCP Receive (javi-PC.localdomain:dynport-> host.1unlimited.com:http (1400))
- TCP Receive (javi-PC.localdomain:dynport-> host.1unlimited.com:http (1400))
- TCP Receive (javi-PC.localdomain:dynport-> host.1unlimited.com:http (1400))
- TCP Receive (javi-PC.localdomain:dynport-> host.1unlimited.com:http (680))
- TCP Receive (javi-PC.localdomain:dynport-> host.1unlimited.com:http (720))
- TCP Receive (javi-PC.localdomain:dynport-> host.1unlimited.com:http (1400))

- TCP Receive (javi-PC.localdomain:dynport-> host.1unlimited.com:http (1400))
- TCP Receive (javi-PC.localdomain:dynport-> host.1unlimited.com:http (1400))
- TCP Receive (javi-PC.localdomain:dynport-> host.1unlimited.com:http (1400))
- TCP Receive (javi-PC.localdomain:dynport-> host.1unlimited.com:http (1400))
- TCP Receive (javi-PC.localdomain:dynport-> host.1unlimited.com:http (1400))
- TCP Receive (javi-PC.localdomain:dynport-> host.1unlimited.com:http (1400))
- TCP Receive (javi-PC.localdomain:dynport-> host.1unlimited.com:http (1400))
- TCP Receive (javi-PC.localdomain:dynport-> host.1unlimited.com:http (1400))
- TCP Receive (javi-PC.localdomain:dynport-> host.1unlimited.com:http (1400))
- TCP Receive (javi-PC.localdomain:dynport-> host.1unlimited.com:http (1400))
- TCP Receive (javi-PC.localdomain:dynport-> host.1unlimited.com:http (1400))
- TCP Receive (javi-PC.localdomain:dynport-> host.1unlimited.com:http (1400))
- TCP Receive (javi-PC.localdomain:dynport-> host.1unlimited.com:http (1400))
- TCP Receive (javi-PC.localdomain:dynport-> host.1unlimited.com:http (1400))
- TCP Receive (javi-PC.localdomain:dynport-> host.1unlimited.com:http (1400))
- TCP Receive (javi-PC.localdomain:dynport-> host.1unlimited.com:http (1400))
- TCP Receive (javi-PC.localdomain:dynport-> host.1unlimited.com:http (1400))
- TCP Receive (javi-PC.localdomain:dynport-> host.1unlimited.com:http (1400))
- TCP Receive (javi-PC.localdomain:dynport-> host.1unlimited.com:http (1400))
- TCP Receive (javi-PC.localdomain:dynport-> host.1unlimited.com:http (1400))
- TCP Receive (javi-PC.localdomain:dynport-> host.1unlimited.com:http (1400))
- TCP Receive (javi-PC.localdomain:dynport-> host.1unlimited.com:http (1400))
- TCP Receive (javi-PC.localdomain:dynport-> host.1unlimited.com:http (1400))
- TCP Receive (javi-PC.localdomain:dynport-> host.1unlimited.com:http (1400))
- TCP Receive (javi-PC.localdomain:dynport-> host.1unlimited.com:http (1400))
- TCP Receive (javi-PC.localdomain:dynport-> host.1unlimited.com:http (1400))
- TCP Receive (javi-PC.localdomain:dynport-> host.1unlimited.com:http (1400))
- TCP Receive (javi-PC.localdomain:dynport-> host.1unlimited.com:http (640))
- TCP Receive (javi-PC.localdomain:dynport-> host.1unlimited.com:http (760))
- TCP Receive (javi-PC.localdomain:dynport-> host.1unlimited.com:http (1400))
- TCP Receive (javi-PC.localdomain:dynport-> host.1unlimited.com:http (1400))
- TCP Receive (javi-PC.localdomain:dynport-> host.1unlimited.com:http (1400))
- TCP Receive (javi-PC.localdomain:dynport-> host.1unlimited.com:http (1400))
- TCP Receive (javi-PC.localdomain:dynport-> host.1unlimited.com:http (1400))
- TCP Receive (javi-PC.localdomain:dynport-> host.1unlimited.com:http (1400))
- TCP Receive (javi-PC.localdomain:dynport-> host.1unlimited.com:http (1400))
- TCP Receive (javi-PC.localdomain:dynport-> host.1unlimited.com:http (1400))
- TCP Receive (javi-PC.localdomain:dynport-> host.1unlimited.com:http (2800))
- TCP Receive (javi-PC.localdomain:dynport-> host.1unlimited.com:http (4200))
- TCP Receive (javi-PC.localdomain:dynport-> host.1unlimited.com:http (1520))
- TCP Receive (javi-PC.localdomain:dynport-> host.1unlimited.com:http (1400))
- TCP Receive (javi-PC.localdomain:dynport-> host.1unlimited.com:http (1460))
- TCP Receive (javi-PC.localdomain:dynport-> host.1unlimited.com:http (1220))
- TCP Receive (javi-PC.localdomain:dynport-> host.1unlimited.com:http (1400))
- TCP Receive (javi-PC.localdomain:dynport-> host.1unlimited.com:http (4200))
- TCP Receive (javi-PC.localdomain:dynport-> host.1unlimited.com:http (1400))
- TCP Receive (javi-PC.localdomain:dynport-> host.1unlimited.com:http (4200))
- TCP Receive (javi-PC.localdomain:dynport-> host.1unlimited.com:http (1400))
- TCP Receive (javi-PC.localdomain:dynport-> host.1unlimited.com:http (1400))
- TCP Receive (javi-PC.localdomain:dynport-> host.1unlimited.com:http (1400))
- TCP Receive (javi-PC.localdomain:dynport-> host.1unlimited.com:http (1000))
- TCP Receive (javi-PC.localdomain:dynport-> host.1unlimited.com:http (400))
- TCP Receive (javi-PC.localdomain:dynport-> host.1unlimited.com:http (1400))
- TCP Receive (javi-PC.localdomain:dynport-> host.1unlimited.com:http (1400))
- TCP Receive (javi-PC.localdomain:dynport-> host.1unlimited.com:http (1400))
- TCP Receive (javi-PC.localdomain:dynport-> host.1unlimited.com:http (1400))

- TCP Receive (javi-PC.localdomain:dynport-> host.1unlimited.com:http (1400))
- TCP Receive (javi-PC.localdomain:dynport-> host.1unlimited.com:http (1400))
- TCP Receive (javi-PC.localdomain:dynport-> host.1unlimited.com:http (1400))
- TCP Receive (javi-PC.localdomain:dynport-> host.1unlimited.com:http (1400))
- TCP Receive (javi-PC.localdomain:dynport-> host.1unlimited.com:http (1400))
- TCP Receive (javi-PC.localdomain:dynport-> host.1unlimited.com:http (160))
- TCP Receive (javi-PC.localdomain:dynport-> host.1unlimited.com:http (1240))
- TCP Receive (javi-PC.localdomain:dynport-> host.1unlimited.com:http (1400))
- TCP Receive (javi-PC.localdomain:dynport-> host.1unlimited.com:http (1400))
- TCP Receive (javi-PC.localdomain:dynport-> host.1unlimited.com:http (1400))
- TCP Receive (javi-PC.localdomain:dynport-> host.1unlimited.com:http (1400))
- TCP Receive (javi-PC.localdomain:dynport-> host.1unlimited.com:http (1400))
- TCP Receive (javi-PC.localdomain:dynport-> host.1unlimited.com:http (1400))
- TCP Receive (javi-PC.localdomain:dynport-> host.1unlimited.com:http (1400))
- TCP Receive (javi-PC.localdomain:dynport-> host.1unlimited.com:http (1400))
- TCP Receive (javi-PC.localdomain:dynport-> host.1unlimited.com:http (1400))
- TCP Receive (javi-PC.localdomain:dynport-> host.1unlimited.com:http (1400))
- TCP Receive (javi-PC.localdomain:dynport-> host.1unlimited.com:http (1400))
- TCP Receive (javi-PC.localdomain:dynport-> host.1unlimited.com:http (1400))
- TCP Receive (javi-PC.localdomain:dynport-> host.1unlimited.com:http (1400))
- TCP Receive (javi-PC.localdomain:dynport-> host.1unlimited.com:http (1400))
- TCP Receive (javi-PC.localdomain:dynport-> host.1unlimited.com:http (480))
- TCP Receive (javi-PC.localdomain:dynport-> host.1unlimited.com:http (920))
- TCP Receive (javi-PC.localdomain:dynport-> host.1unlimited.com:http (1400))
- TCP Receive (javi-PC.localdomain:dynport-> host.1unlimited.com:http (1400))
- TCP Receive (javi-PC.localdomain:dynport-> host.1unlimited.com:http (1400))
- TCP Receive (javi-PC.localdomain:dynport-> host.1unlimited.com:http (1400))
- TCP Receive (javi-PC.localdomain:dynport-> host.1unlimited.com:http (1400))
- TCP Receive (javi-PC.localdomain:dynport-> host.1unlimited.com:http (1400))
- TCP Receive (javi-PC.localdomain:dynport-> host.1unlimited.com:http (1400))
- TCP Receive (javi-PC.localdomain:dynport-> host.1unlimited.com:http (1400))
- TCP Receive (javi-PC.localdomain:dynport-> host.1unlimited.com:http (1400))
- TCP Receive (javi-PC.localdomain:dynport-> host.1unlimited.com:http (1400))
- TCP Receive (javi-PC.localdomain:dynport-> host.1unlimited.com:http (1400))
- TCP Receive (javi-PC.localdomain:dynport-> host.1unlimited.com:http (1400))
- TCP Receive (javi-PC.localdomain:dynport-> host.1unlimited.com:http (1400))
- TCP Receive (javi-PC.localdomain:dynport-> host.1unlimited.com:http (1400))
- TCP Receive (javi-PC.localdomain:dynport-> host.1unlimited.com:http (1400))
- TCP Receive (javi-PC.localdomain:dynport-> host.1unlimited.com:http (1040))
- TCP Receive (javi-PC.localdomain:dynport-> host.1unlimited.com:http (360))
- TCP Receive (javi-PC.localdomain:dynport-> host.1unlimited.com:http (1400))
- TCP Receive (javi-PC.localdomain:dynport-> host.1unlimited.com:http (1400))
- TCP Receive (javi-PC.localdomain:dynport-> host.1unlimited.com:http (1400))
- TCP Receive (javi-PC.localdomain:dynport-> host.1unlimited.com:http (1400))
- TCP Receive (javi-PC.localdomain:dynport-> host.1unlimited.com:http (1400))
- TCP Receive (javi-PC.localdomain:dynport-> host.1unlimited.com:http (1400))
- TCP Receive (javi-PC.localdomain:dynport-> host.1unlimited.com:http (1400))
- TCP Receive (javi-PC.localdomain:dynport-> host.1unlimited.com:http (1400))
- TCP Receive (javi-PC.localdomain:dynport-> host.1unlimited.com:http (1400))
- TCP Receive (javi-PC.localdomain:dynport-> host.1unlimited.com:http (1400))
- TCP Receive (javi-PC.localdomain:dynport-> host.1unlimited.com:http (1400))
- TCP Receive (javi-PC.localdomain:dynport-> host.1unlimited.com:http (1400))
- TCP Receive (javi-PC.localdomain:dynport-> host.1unlimited.com:http (1400))
- TCP Receive (javi-PC.localdomain:dynport-> host.1unlimited.com:http (1400))
- TCP Receive (javi-PC.localdomain:dynport-> host.1unlimited.com:http (1400))
- TCP Receive (javi-PC.localdomain:dynport-> host.1unlimited.com:http (520))
- TCP Receive (javi-PC.localdomain:dynport-> host.1unlimited.com:http (880))
- TCP Receive (javi-PC.localdomain:dynport-> host.1unlimited.com:http (1400))

- TCP Receive (javi-PC.localdomain:dynport-> host.1unlimited.com:http (1400))
- TCP Receive (javi-PC.localdomain:dynport-> host.1unlimited.com:http (1400))
- TCP Receive (javi-PC.localdomain:dynport-> host.1unlimited.com:http (1400))
- TCP Receive (javi-PC.localdomain:dynport-> host.1unlimited.com:http (1400))
- TCP Receive (javi-PC.localdomain:dynport-> host.1unlimited.com:http (1400))
- TCP Receive (javi-PC.localdomain:dynport-> host.1unlimited.com:http (1400))
- TCP Receive (javi-PC.localdomain:dynport-> host.1unlimited.com:http (1400))
- TCP Receive (javi-PC.localdomain:dynport-> host.1unlimited.com:http (1400))
- TCP Receive (javi-PC.localdomain:dynport-> host.1unlimited.com:http (1400))
- TCP Receive (javi-PC.localdomain:dynport-> host.1unlimited.com:http (1400))
- TCP Receive (javi-PC.localdomain:dynport-> host.1unlimited.com:http (1400))
- TCP Receive (javi-PC.localdomain:dynport-> host.1unlimited.com:http (1400))
- TCP Receive (javi-PC.localdomain:dynport-> host.1unlimited.com:http (1400))
- TCP Receive (javi-PC.localdomain:dynport-> host.1unlimited.com:http (1400))
- TCP Receive (javi-PC.localdomain:dynport-> host.1unlimited.com:http (1400))
- TCP Receive (javi-PC.localdomain:dynport-> host.1unlimited.com:http (1400))
- TCP Receive (javi-PC.localdomain:dynport-> host.1unlimited.com:http (1400))
- TCP Receive (javi-PC.localdomain:dynport-> host.1unlimited.com:http (1400))
- TCP Receive (javi-PC.localdomain:dynport-> host.1unlimited.com:http (1400))
- TCP Receive (javi-PC.localdomain:dynport-> host.1unlimited.com:http (1400))
- TCP Receive (javi-PC.localdomain:dynport-> host.1unlimited.com:http (1400))
- TCP Receive (javi-PC.localdomain:dynport-> host.1unlimited.com:http (1400))
- TCP Receive (javi-PC.localdomain:dynport-> host.1unlimited.com:http (1400))
- TCP Receive (javi-PC.localdomain:dynport-> host.1unlimited.com:http (1400))
- TCP Receive (javi-PC.localdomain:dynport-> host.1unlimited.com:http (1400))
- TCP Receive (javi-PC.localdomain:dynport-> host.1unlimited.com:http (1400))
- TCP Receive (javi-PC.localdomain:dynport-> host.1unlimited.com:http (1400))
- TCP Receive (javi-PC.localdomain:dynport-> host.1unlimited.com:http (1400))
- TCP Receive (javi-PC.localdomain:dynport-> host.1unlimited.com:http (1400))
- TCP Receive (javi-PC.localdomain:dynport-> host.1unlimited.com:http (1400))
- TCP Receive (javi-PC.localdomain:dynport-> host.1unlimited.com:http (1400))
- TCP Receive (javi-PC.localdomain:dynport-> host.1unlimited.com:http (1400))
- TCP Receive (javi-PC.localdomain:dynport-> host.1unlimited.com:http (1400))
- TCP Receive (javi-PC.localdomain:dynport-> host.1unlimited.com:http (1400))
- TCP Receive (javi-PC.localdomain:dynport-> host.1unlimited.com:http (1400))
- TCP Receive (javi-PC.localdomain:dynport-> host.1unlimited.com:http (2800))
- TCP Receive (javi-PC.localdomain:dynport-> host.1unlimited.com:http (2800))
- TCP Receive (javi-PC.localdomain:dynport-> host.1unlimited.com:http (1400))
- TCP Receive (javi-PC.localdomain:dynport-> host.1unlimited.com:http (1360))
- TCP Receive (javi-PC.localdomain:dynport-> host.1unlimited.com:http (40))
- TCP Receive (javi-PC.localdomain:dynport-> host.1unlimited.com:http (1400))
- TCP Receive (javi-PC.localdomain:dynport-> host.1unlimited.com:http (1400))
- TCP Receive (javi-PC.localdomain:dynport-> host.1unlimited.com:http (1400))
- TCP Receive (javi-PC.localdomain:dynport-> host.1unlimited.com:http (1400))
- TCP Receive (javi-PC.localdomain:dynport-> host.1unlimited.com:http (1400))
- TCP Receive (javi-PC.localdomain:dynport-> host.1unlimited.com:http (1400))
- TCP Receive (javi-PC.localdomain:dynport-> host.1unlimited.com:http (1400))
- TCP Receive (javi-PC.localdomain:dynport-> host.1unlimited.com:http (1400))
- TCP Receive (javi-PC.localdomain:dynport-> host.1unlimited.com:http (1400))
- TCP Receive (javi-PC.localdomain:dynport-> host.1unlimited.com:http (1400))
- TCP Receive (javi-PC.localdomain:dynport-> host.1unlimited.com:http (1400))
- TCP Receive (javi-PC.localdomain:dynport-> host.1unlimited.com:http (1400))
- TCP Receive (javi-PC.localdomain:dynport-> host.1unlimited.com:http (1400))
- TCP Receive (javi-PC.localdomain:dynport-> host.1unlimited.com:http (1400))
- TCP Receive (javi-PC.localdomain:dynport-> host.1unlimited.com:http (1400))
- TCP Receive (javi-PC.localdomain:dynport-> host.1unlimited.com:http (1400))
- TCP Receive (javi-PC.localdomain:dynport-> host.1unlimited.com:http (840))
- TCP Receive (javi-PC.localdomain:dynport-> host.1unlimited.com:http (560))
- TCP Receive (javi-PC.localdomain:dynport-> host.1unlimited.com:http (1400))
- TCP Receive (javi-PC.localdomain:dynport-> host.1unlimited.com:http (1400))
- TCP Receive (javi-PC.localdomain:dynport-> host.1unlimited.com:http (1400))

- TCP Receive (javi-PC.localdomain:dynport-> host.1unlimited.com:http (1400))
- TCP Receive (javi-PC.localdomain:dynport-> host.1unlimited.com:http (1400))
- TCP Receive (javi-PC.localdomain:dynport-> host.1unlimited.com:http (1400))
- TCP Receive (javi-PC.localdomain:dynport-> host.1unlimited.com:http (1400))
- TCP Receive (javi-PC.localdomain:dynport-> host.1unlimited.com:http (1400))
- TCP Receive (javi-PC.localdomain:dynport-> host.1unlimited.com:http (1400))
- TCP Receive (javi-PC.localdomain:dynport-> host.1unlimited.com:http (1400))
- TCP Receive (javi-PC.localdomain:dynport-> host.1unlimited.com:http (1400))
- TCP Receive (javi-PC.localdomain:dynport-> host.1unlimited.com:http (1400))
- TCP Receive (javi-PC.localdomain:dynport-> host.1unlimited.com:http (1400))
- TCP Receive (javi-PC.localdomain:dynport-> host.1unlimited.com:http (1400))
- TCP Receive (javi-PC.localdomain:dynport-> host.1unlimited.com:http (320))
- TCP Receive (javi-PC.localdomain:dynport-> host.1unlimited.com:http (1140))
- TCP Receive (javi-PC.localdomain:dynport-> host.1unlimited.com:http (1340))
- TCP Receive (javi-PC.localdomain:dynport-> host.1unlimited.com:http (2800))
- TCP Receive (javi-PC.localdomain:dynport-> host.1unlimited.com:http (2800))
- TCP Receive (javi-PC.localdomain:dynport-> host.1unlimited.com:http (2800))
- TCP Receive (javi-PC.localdomain:dynport-> host.1unlimited.com:http (1400))
- TCP Receive (javi-PC.localdomain:dynport-> host.1unlimited.com:http (1400))
- TCP Receive (javi-PC.localdomain:dynport-> host.1unlimited.com:http (1400))
- TCP Receive (javi-PC.localdomain:dynport-> host.1unlimited.com:http (1400))
- TCP Receive (javi-PC.localdomain:dynport-> host.1unlimited.com:http (1400))
- TCP Receive (javi-PC.localdomain:dynport-> host.1unlimited.com:http (1400))
- TCP Receive (javi-PC.localdomain:dynport-> host.1unlimited.com:http (1200))
- TCP Receive (javi-PC.localdomain:dynport-> host.1unlimited.com:http (200))
- TCP Receive (javi-PC.localdomain:dynport-> host.1unlimited.com:http (1400))
- TCP Receive (javi-PC.localdomain:dynport-> host.1unlimited.com:http (1400))
- TCP Receive (javi-PC.localdomain:dynport-> host.1unlimited.com:http (1400))
- TCP Receive (javi-PC.localdomain:dynport-> host.1unlimited.com:http (1400))
- TCP Receive (javi-PC.localdomain:dynport-> host.1unlimited.com:http (1400))
- TCP Receive (javi-PC.localdomain:dynport-> host.1unlimited.com:http (1400))
- TCP Receive (javi-PC.localdomain:dynport-> host.1unlimited.com:http (2800))
- TCP Receive (javi-PC.localdomain:dynport-> host.1unlimited.com:http (1400))
- TCP Receive (javi-PC.localdomain:dynport-> host.1unlimited.com:http (1400))
- TCP Receive (javi-PC.localdomain:dynport-> host.1unlimited.com:http (1400))
- TCP Receive (javi-PC.localdomain:dynport-> host.1unlimited.com:http (1400))
- TCP Receive (javi-PC.localdomain:dynport-> host.1unlimited.com:http (1400))
- TCP Receive (javi-PC.localdomain:dynport-> host.1unlimited.com:http (360))
- TCP Receive (javi-PC.localdomain:dynport-> host.1unlimited.com:http (1040))
- TCP Receive (javi-PC.localdomain:dynport-> host.1unlimited.com:http (1400))
- TCP Receive (javi-PC.localdomain:dynport-> host.1unlimited.com:http (1400))
- TCP Receive (javi-PC.localdomain:dynport-> host.1unlimited.com:http (1400))
- TCP Receive (javi-PC.localdomain:dynport-> host.1unlimited.com:http (1400))
- TCP Receive (javi-PC.localdomain:dynport-> host.1unlimited.com:http (1400))
- TCP Receive (javi-PC.localdomain:dynport-> host.1unlimited.com:http (1400))
- TCP Receive (javi-PC.localdomain:dynport-> host.1unlimited.com:http (1400))
- TCP Receive (javi-PC.localdomain:dynport-> host.1unlimited.com:http (1400))
- TCP Receive (javi-PC.localdomain:dynport-> host.1unlimited.com:http (1400))
- TCP Receive (javi-PC.localdomain:dynport-> host.1unlimited.com:http (1400))
- TCP Receive (javi-PC.localdomain:dynport-> host.1unlimited.com:http (1400))
- TCP Receive (javi-PC.localdomain:dynport-> host.1unlimited.com:http (680))
- TCP Receive (javi-PC.localdomain:dynport-> host.1unlimited.com:http (720))
- TCP Receive (javi-PC.localdomain:dynport-> host.1unlimited.com:http (1400))
- TCP Receive (javi-PC.localdomain:dynport-> host.1unlimited.com:http (1400))
- TCP Receive (javi-PC.localdomain:dynport-> host.1unlimited.com:http (1400))
- TCP Receive (javi-PC.localdomain:dynport-> host.1unlimited.com:http (1400))
- TCP Receive (javi-PC.localdomain:dynport-> host.1unlimited.com:http (1400))

- TCP Receive (javi-PC.localdomain:dynport-> host.1unlimited.com:http (1400))
- TCP Receive (javi-PC.localdomain:dynport-> host.1unlimited.com:http (1400))
- TCP Receive (javi-PC.localdomain:dynport-> host.1unlimited.com:http (1400))
- TCP Receive (javi-PC.localdomain:dynport-> host.1unlimited.com:http (1400))
- TCP Receive (javi-PC.localdomain:dynport-> host.1unlimited.com:http (1400))
- TCP Receive (javi-PC.localdomain:dynport-> host.1unlimited.com:http (1400))
- TCP Receive (javi-PC.localdomain:dynport-> host.1unlimited.com:http (1400))
- TCP Receive (javi-PC.localdomain:dynport-> host.1unlimited.com:http (1400))
- TCP Receive (javi-PC.localdomain:dynport-> host.1unlimited.com:http (1400))
- TCP Receive (javi-PC.localdomain:dynport-> host.1unlimited.com:http (1400))
- TCP Receive (javi-PC.localdomain:dynport-> host.1unlimited.com:http (1400))
- TCP Receive (javi-PC.localdomain:dynport-> host.1unlimited.com:http (1400))
- TCP Receive (javi-PC.localdomain:dynport-> host.1unlimited.com:http (1400))
- TCP Receive (javi-PC.localdomain:dynport-> host.1unlimited.com:http (1400))
- TCP Receive (javi-PC.localdomain:dynport-> host.1unlimited.com:http (1400))
- TCP Receive (javi-PC.localdomain:dynport-> host.1unlimited.com:http (1400))
- TCP Receive (javi-PC.localdomain:dynport-> host.1unlimited.com:http (1400))
- TCP Receive (javi-PC.localdomain:dynport-> host.1unlimited.com:http (1400))
- TCP Receive (javi-PC.localdomain:dynport-> host.1unlimited.com:http (1400))
- TCP Receive (javi-PC.localdomain:dynport-> host.1unlimited.com:http (1400))
- TCP Receive (javi-PC.localdomain:dynport-> host.1unlimited.com:http (1400))
- TCP Receive (javi-PC.localdomain:dynport-> host.1unlimited.com:http (1400))
- TCP Receive (javi-PC.localdomain:dynport-> host.1unlimited.com:http (2800))
- TCP Receive (javi-PC.localdomain:dynport-> host.1unlimited.com:http (3520))
- TCP Receive (javi-PC.localdomain:dynport-> host.1unlimited.com:http (680))
- TCP Receive (javi-PC.localdomain:dynport-> host.1unlimited.com:http (4200))
- TCP Receive (javi-PC.localdomain:dynport-> host.1unlimited.com:http (1400))
- TCP Receive (javi-PC.localdomain:dynport-> host.1unlimited.com:http (1400))
- TCP Receive (javi-PC.localdomain:dynport-> host.1unlimited.com:http (2800))
- TCP Receive (javi-PC.localdomain:dynport-> host.1unlimited.com:http (4200))
- TCP Receive (javi-PC.localdomain:dynport-> host.1unlimited.com:http (2800))
- TCP Receive (javi-PC.localdomain:dynport-> host.1unlimited.com:http (1400))
- TCP Receive (javi-PC.localdomain:dynport-> host.1unlimited.com:http (1400))
- TCP Receive (javi-PC.localdomain:dynport-> host.1unlimited.com:http (200))
- TCP Receive (javi-PC.localdomain:dynport-> host.1unlimited.com:http (1200))
- TCP Receive (javi-PC.localdomain:dynport-> host.1unlimited.com:http (1400))
- TCP Receive (javi-PC.localdomain:dynport-> host.1unlimited.com:http (1400))
- TCP Receive (javi-PC.localdomain:dynport-> host.1unlimited.com:http (1400))
- TCP Receive (javi-PC.localdomain:dynport-> host.1unlimited.com:http (1400))
- TCP Receive (javi-PC.localdomain:dynport-> host.1unlimited.com:http (1400))
- TCP Receive (javi-PC.localdomain:dynport-> host.1unlimited.com:http (1400))
- TCP Receive (javi-PC.localdomain:dynport-> host.1unlimited.com:http (1400))
- TCP Receive (javi-PC.localdomain:dynport-> host.1unlimited.com:http (1400))
- TCP Receive (javi-PC.localdomain:dynport-> host.1unlimited.com:http (1400))
- TCP Receive (javi-PC.localdomain:dynport-> host.1unlimited.com:http (1400))
- TCP Receive (javi-PC.localdomain:dynport-> host.1unlimited.com:http (2800))
- TCP Receive (javi-PC.localdomain:dynport-> host.1unlimited.com:http (1400))
- TCP Receive (javi-PC.localdomain:dynport-> host.1unlimited.com:http (1400))
- TCP Receive (javi-PC.localdomain:dynport-> host.1unlimited.com:http (1400))
- TCP Receive (javi-PC.localdomain:dynport-> host.1unlimited.com:http (1400))
- TCP Receive (javi-PC.localdomain:dynport-> host.1unlimited.com:http (1400))
- TCP Receive (javi-PC.localdomain:dynport-> host.1unlimited.com:http (1400))
- TCP Receive (javi-PC.localdomain:dynport-> host.1unlimited.com:http (1400))
- TCP Receive (javi-PC.localdomain:dynport-> host.1unlimited.com:http (1400))
- TCP Receive (javi-PC.localdomain:dynport-> host.1unlimited.com:http (160))
- TCP Receive (javi-PC.localdomain:dynport-> host.1unlimited.com:http (1240))
- TCP Receive (javi-PC.localdomain:dynport-> host.1unlimited.com:http (1400))
- TCP Receive (javi-PC.localdomain:dynport-> host.1unlimited.com:http (1400))

- TCP Receive (javi-PC.localdomain:dynport-> host.1unlimited.com:http (1400))
- TCP Receive (javi-PC.localdomain:dynport-> host.1unlimited.com:http (1400))
- TCP Receive (javi-PC.localdomain:dynport-> host.1unlimited.com:http (1400))
- TCP Receive (javi-PC.localdomain:dynport-> host.1unlimited.com:http (1400))
- TCP Receive (javi-PC.localdomain:dynport-> host.1unlimited.com:http (1400))
- TCP Receive (javi-PC.localdomain:dynport-> host.1unlimited.com:http (1400))
- TCP Receive (javi-PC.localdomain:dynport-> host.1unlimited.com:http (1400))
- TCP Receive (javi-PC.localdomain:dynport-> host.1unlimited.com:http (1400))
- TCP Receive (javi-PC.localdomain:dynport-> host.1unlimited.com:http (1400))
- TCP Receive (javi-PC.localdomain:dynport-> host.1unlimited.com:http (1400))
- TCP Receive (javi-PC.localdomain:dynport-> host.1unlimited.com:http (1400))
- TCP Receive (javi-PC.localdomain:dynport-> host.1unlimited.com:http (1040))
- TCP Receive (javi-PC.localdomain:dynport-> host.1unlimited.com:http (360))
- TCP Receive (javi-PC.localdomain:dynport-> host.1unlimited.com:http (1400))
- TCP Receive (javi-PC.localdomain:dynport-> host.1unlimited.com:http (1400))
- TCP Receive (javi-PC.localdomain:dynport-> host.1unlimited.com:http (1400))
- TCP Receive (javi-PC.localdomain:dynport-> host.1unlimited.com:http (1400))
- TCP Receive (javi-PC.localdomain:dynport-> host.1unlimited.com:http (1400))
- TCP Receive (javi-PC.localdomain:dynport-> host.1unlimited.com:http (1400))
- TCP Receive (javi-PC.localdomain:dynport-> host.1unlimited.com:http (1400))
- TCP Receive (javi-PC.localdomain:dynport-> host.1unlimited.com:http (1400))
- TCP Receive (javi-PC.localdomain:dynport-> host.1unlimited.com:http (1400))
- TCP Receive (javi-PC.localdomain:dynport-> host.1unlimited.com:http (1400))
- TCP Receive (javi-PC.localdomain:dynport-> host.1unlimited.com:http (1400))
- TCP Receive (javi-PC.localdomain:dynport-> host.1unlimited.com:http (1400))
- TCP Receive (javi-PC.localdomain:dynport-> host.1unlimited.com:http (1400))
- TCP Receive (javi-PC.localdomain:dynport-> host.1unlimited.com:http (1400))
- TCP Receive (javi-PC.localdomain:dynport-> host.1unlimited.com:http (1400))
- TCP Receive (javi-PC.localdomain:dynport-> host.1unlimited.com:http (520))
- TCP Receive (javi-PC.localdomain:dynport-> host.1unlimited.com:http (880))
- TCP Receive (javi-PC.localdomain:dynport-> host.1unlimited.com:http (1400))
- TCP Receive (javi-PC.localdomain:dynport-> host.1unlimited.com:http (1400))
- TCP Receive (javi-PC.localdomain:dynport-> host.1unlimited.com:http (1400))
- TCP Receive (javi-PC.localdomain:dynport-> host.1unlimited.com:http (1400))
- TCP Receive (javi-PC.localdomain:dynport-> host.1unlimited.com:http (1400))
- TCP Receive (javi-PC.localdomain:dynport-> host.1unlimited.com:http (1400))
- TCP Receive (javi-PC.localdomain:dynport-> host.1unlimited.com:http (1400))
- TCP Receive (javi-PC.localdomain:dynport-> host.1unlimited.com:http (1400))
- TCP Receive (javi-PC.localdomain:dynport-> host.1unlimited.com:http (1400))
- TCP Receive (javi-PC.localdomain:dynport-> host.1unlimited.com:http (1400))
- TCP Receive (javi-PC.localdomain:dynport-> host.1unlimited.com:http (2800))
- TCP Receive (javi-PC.localdomain:dynport-> host.1unlimited.com:http (2800))
- TCP Receive (javi-PC.localdomain:dynport-> host.1unlimited.com:http (1400))
- TCP Receive (javi-PC.localdomain:dynport-> host.1unlimited.com:http (1400))
- TCP Receive (javi-PC.localdomain:dynport-> host.1unlimited.com:http (1400))
- TCP Receive (javi-PC.localdomain:dynport-> host.1unlimited.com:http (1400))
- TCP Receive (javi-PC.localdomain:dynport-> host.1unlimited.com:http (1400))
- TCP Receive (javi-PC.localdomain:dynport-> host.1unlimited.com:http (1400))
- TCP Receive (javi-PC.localdomain:dynport-> host.1unlimited.com:http (1080))
- TCP Receive (javi-PC.localdomain:dynport-> host.1unlimited.com:http (320))
- TCP Receive (javi-PC.localdomain:dynport-> host.1unlimited.com:http (1400))
- TCP Receive (javi-PC.localdomain:dynport-> host.1unlimited.com:http (1400))
- TCP Receive (javi-PC.localdomain:dynport-> host.1unlimited.com:http (1400))
- TCP Receive (javi-PC.localdomain:dynport-> host.1unlimited.com:http (1400))
- TCP Receive (javi-PC.localdomain:dynport-> host.1unlimited.com:http (1400))
- TCP Receive (javi-PC.localdomain:dynport-> host.1unlimited.com:http (1400))
- TCP Receive (javi-PC.localdomain:dynport-> host.1unlimited.com:http (1400))
- TCP Receive (javi-PC.localdomain:dynport-> host.1unlimited.com:http (1400))

- TCP Receive (javi-PC.localdomain:dynport-> host.1unlimited.com:http (1400))
- TCP Receive (javi-PC.localdomain:dynport-> host.1unlimited.com:http (1400))
- TCP Receive (javi-PC.localdomain:dynport-> host.1unlimited.com:http (1400))
- TCP Receive (javi-PC.localdomain:dynport-> host.1unlimited.com:http (1400))
- TCP Receive (javi-PC.localdomain:dynport-> host.1unlimited.com:http (1400))
- TCP Receive (javi-PC.localdomain:dynport-> host.1unlimited.com:http (1400))
- TCP Receive (javi-PC.localdomain:dynport-> host.1unlimited.com:http (1400))
- TCP Receive (javi-PC.localdomain:dynport-> host.1unlimited.com:http (1400))
- TCP Receive (javi-PC.localdomain:dynport-> host.1unlimited.com:http (880))
- TCP Receive (javi-PC.localdomain:dynport-> host.1unlimited.com:http (520))
- TCP Receive (javi-PC.localdomain:dynport-> host.1unlimited.com:http (1400))
- TCP Receive (javi-PC.localdomain:dynport-> host.1unlimited.com:http (1400))
- TCP Receive (javi-PC.localdomain:dynport-> host.1unlimited.com:http (1400))
- TCP Receive (javi-PC.localdomain:dynport-> host.1unlimited.com:http (1400))
- TCP Receive (javi-PC.localdomain:dynport-> host.1unlimited.com:http (1400))
- TCP Receive (javi-PC.localdomain:dynport-> host.1unlimited.com:http (1400))
- TCP Receive (javi-PC.localdomain:dynport-> host.1unlimited.com:http (1400))
- TCP Receive (javi-PC.localdomain:dynport-> host.1unlimited.com:http (1400))
- TCP Receive (javi-PC.localdomain:dynport-> host.1unlimited.com:http (1400))
- TCP Receive (javi-PC.localdomain:dynport-> host.1unlimited.com:http (1400))
- TCP Receive (javi-PC.localdomain:dynport-> host.1unlimited.com:http (1400))
- TCP Receive (javi-PC.localdomain:dynport-> host.1unlimited.com:http (1400))
- TCP Receive (javi-PC.localdomain:dynport-> host.1unlimited.com:http (1400))
- TCP Receive (javi-PC.localdomain:dynport-> host.1unlimited.com:http (1400))
- TCP Receive (javi-PC.localdomain:dynport-> host.1unlimited.com:http (560))
- TCP Receive (javi-PC.localdomain:dynport-> host.1unlimited.com:http (840))
- TCP Receive (javi-PC.localdomain:dynport-> host.1unlimited.com:http (1400))
- TCP Receive (javi-PC.localdomain:dynport-> host.1unlimited.com:http (1400))
- TCP Receive (javi-PC.localdomain:dynport-> host.1unlimited.com:http (1400))
- TCP Receive (javi-PC.localdomain:dynport-> host.1unlimited.com:http (1400))
- TCP Receive (javi-PC.localdomain:dynport-> host.1unlimited.com:http (1400))
- TCP Receive (javi-PC.localdomain:dynport-> host.1unlimited.com:http (1400))
- TCP Receive (javi-PC.localdomain:dynport-> host.1unlimited.com:http (1400))
- TCP Receive (javi-PC.localdomain:dynport-> host.1unlimited.com:http (1400))
- TCP Receive (javi-PC.localdomain:dynport-> host.1unlimited.com:http (1400))
- TCP Receive (javi-PC.localdomain:dynport-> host.1unlimited.com:http (1400))
- TCP Receive (javi-PC.localdomain:dynport-> host.1unlimited.com:http (1400))
- TCP Receive (javi-PC.localdomain:dynport-> host.1unlimited.com:http (1400))
- TCP Receive (javi-PC.localdomain:dynport-> host.1unlimited.com:http (1400))
- TCP Receive (javi-PC.localdomain:dynport-> host.1unlimited.com:http (1400))
- TCP Receive (javi-PC.localdomain:dynport-> host.1unlimited.com:http (40))
- TCP Receive (javi-PC.localdomain:dynport-> host.1unlimited.com:http (1360))
- TCP Receive (javi-PC.localdomain:dynport-> host.1unlimited.com:http (1400))
- TCP Receive (javi-PC.localdomain:dynport-> host.1unlimited.com:http (1400))
- TCP Receive (javi-PC.localdomain:dynport-> host.1unlimited.com:http (1400))
- TCP Receive (javi-PC.localdomain:dynport-> host.1unlimited.com:http (1400))
- TCP Receive (javi-PC.localdomain:dynport-> host.1unlimited.com:http (1400))
- TCP Receive (javi-PC.localdomain:dynport-> host.1unlimited.com:http (1400))
- TCP Receive (javi-PC.localdomain:dynport-> host.1unlimited.com:http (1400))
- TCP Receive (javi-PC.localdomain:dynport-> host.1unlimited.com:http (1400))
- TCP Receive (javi-PC.localdomain:dynport-> host.1unlimited.com:http (1400))
- TCP Receive (javi-PC.localdomain:dynport-> host.1unlimited.com:http (4200))
- TCP Receive (javi-PC.localdomain:dynport-> host.1unlimited.com:http (2320))
- TCP Receive (javi-PC.localdomain:dynport-> host.1unlimited.com:http (480))
- TCP Receive (javi-PC.localdomain:dynport-> host.1unlimited.com:http (2800))
- TCP Receive (javi-PC.localdomain:dynport-> host.1unlimited.com:http (2800))
- TCP Receive (javi-PC.localdomain:dynport-> host.1unlimited.com:http (1400))
- TCP Receive (javi-PC.localdomain:dynport-> host.1unlimited.com:http (2800))

- TCP Receive (javi-PC.localdomain:dynport-> host.1unlimited.com:http (1400))
- TCP Receive (javi-PC.localdomain:dynport-> host.1unlimited.com:http (1400))
- TCP Receive (javi-PC.localdomain:dynport-> host.1unlimited.com:http (2800))
- TCP Receive (javi-PC.localdomain:dynport-> host.1unlimited.com:http (2800))
- TCP Receive (javi-PC.localdomain:dynport-> host.1unlimited.com:http (1800))
- TCP Receive (javi-PC.localdomain:dynport-> host.1unlimited.com:http (1000))
- TCP Receive (javi-PC.localdomain:dynport-> host.1unlimited.com:http (1400))
- TCP Receive (javi-PC.localdomain:dynport-> host.1unlimited.com:http (1400))
- TCP Receive (javi-PC.localdomain:dynport-> host.1unlimited.com:http (1400))
- TCP Receive (javi-PC.localdomain:dynport-> host.1unlimited.com:http (1400))
- TCP Receive (javi-PC.localdomain:dynport-> host.1unlimited.com:http (2800))
- TCP Receive (javi-PC.localdomain:dynport-> host.1unlimited.com:http (2800))
- TCP Receive (javi-PC.localdomain:dynport-> host.1unlimited.com:http (2800))
- TCP Receive (javi-PC.localdomain:dynport-> host.1unlimited.com:http (1400))
- TCP Receive (javi-PC.localdomain:dynport-> host.1unlimited.com:http (1400))
- TCP Receive (javi-PC.localdomain:dynport-> host.1unlimited.com:http (1400))
- TCP Receive (javi-PC.localdomain:dynport-> host.1unlimited.com:http (1400))
- TCP Receive (javi-PC.localdomain:dynport-> host.1unlimited.com:http (1400))
- TCP Receive (javi-PC.localdomain:dynport-> host.1unlimited.com:http (1400))
- TCP Receive (javi-PC.localdomain:dynport-> host.1unlimited.com:http (1400))
- TCP Receive (javi-PC.localdomain:dynport-> host.1unlimited.com:http (1400))
- TCP Receive (javi-PC.localdomain:dynport-> host.1unlimited.com:http (1400))
- TCP Receive (javi-PC.localdomain:dynport-> host.1unlimited.com:http (1400))
- TCP Receive (javi-PC.localdomain:dynport-> host.1unlimited.com:http (1400))
- TCP Receive (javi-PC.localdomain:dynport-> host.1unlimited.com:http (1400))
- TCP Receive (javi-PC.localdomain:dynport-> host.1unlimited.com:http (1400))
- TCP Receive (javi-PC.localdomain:dynport-> host.1unlimited.com:http (1400))
- TCP Receive (javi-PC.localdomain:dynport-> host.1unlimited.com:http (1400))
- TCP Receive (javi-PC.localdomain:dynport-> host.1unlimited.com:http (1400))
- TCP Receive (javi-PC.localdomain:dynport-> host.1unlimited.com:http (1400))
- TCP Receive (javi-PC.localdomain:dynport-> host.1unlimited.com:http (1400))
- TCP Receive (javi-PC.localdomain:dynport-> host.1unlimited.com:http (1400))
- TCP Receive (javi-PC.localdomain:dynport-> host.1unlimited.com:http (1240))
- TCP Receive (javi-PC.localdomain:dynport-> host.1unlimited.com:http (160))
- TCP Receive (javi-PC.localdomain:dynport-> host.1unlimited.com:http (1400))
- TCP Receive (javi-PC.localdomain:dynport-> host.1unlimited.com:http (1400))
- TCP Receive (javi-PC.localdomain:dynport-> host.1unlimited.com:http (1400))
- TCP Receive (javi-PC.localdomain:dynport-> host.1unlimited.com:http (1400))
- TCP Receive (javi-PC.localdomain:dynport-> host.1unlimited.com:http (1400))
- TCP Receive (javi-PC.localdomain:dynport-> host.1unlimited.com:http (1400))
- TCP Receive (javi-PC.localdomain:dynport-> host.1unlimited.com:http (1400))
- TCP Receive (javi-PC.localdomain:dynport-> host.1unlimited.com:http (1400))
- TCP Receive (javi-PC.localdomain:dynport-> host.1unlimited.com:http (1400))
- TCP Receive (javi-PC.localdomain:dynport-> host.1unlimited.com:http (1400))
- TCP Receive (javi-PC.localdomain:dynport-> host.1unlimited.com:http (1400))
- TCP Receive (javi-PC.localdomain:dynport-> host.1unlimited.com:http (1400))
- TCP Receive (javi-PC.localdomain:dynport-> host.1unlimited.com:http (1400))
- TCP Receive (javi-PC.localdomain:dynport-> host.1unlimited.com:http (1400))
- TCP Receive (javi-PC.localdomain:dynport-> host.1unlimited.com:http (1400))
- TCP Receive (javi-PC.localdomain:dynport-> host.1unlimited.com:http (1400))
- TCP Receive (javi-PC.localdomain:dynport-> host.1unlimited.com:http (1400))
- TCP Receive (javi-PC.localdomain:dynport-> host.1unlimited.com:http (720))
- TCP Receive (javi-PC.localdomain:dynport-> host.1unlimited.com:http (680))
- TCP Receive (javi-PC.localdomain:dynport-> host.1unlimited.com:http (1400))
- TCP Receive (javi-PC.localdomain:dynport-> host.1unlimited.com:http (1400))
- TCP Receive (javi-PC.localdomain:dynport-> host.1unlimited.com:http (1400))
- TCP Receive (javi-PC.localdomain:dynport-> host.1unlimited.com:http (1400))
- TCP Receive (javi-PC.localdomain:dynport-> host.1unlimited.com:http (1400))

- TCP Receive (javi-PC.localdomain:dynport-> host.1unlimited.com:http (1400))
- TCP Receive (javi-PC.localdomain:dynport-> host.1unlimited.com:http (1400))
- TCP Receive (javi-PC.localdomain:dynport-> host.1unlimited.com:http (1400))
- TCP Receive (javi-PC.localdomain:dynport-> host.1unlimited.com:http (1400))
- TCP Receive (javi-PC.localdomain:dynport-> host.1unlimited.com:http (2800))
- TCP Receive (javi-PC.localdomain:dynport-> host.1unlimited.com:http (1400))
- TCP Receive (javi-PC.localdomain:dynport-> host.1unlimited.com:http (1400))
- TCP Receive (javi-PC.localdomain:dynport-> host.1unlimited.com:http (1400))
- TCP Receive (javi-PC.localdomain:dynport-> host.1unlimited.com:http (200))
- TCP Receive (javi-PC.localdomain:dynport-> host.1unlimited.com:http (1200))
- TCP Receive (javi-PC.localdomain:dynport-> host.1unlimited.com:http (1400))
- TCP Receive (javi-PC.localdomain:dynport-> host.1unlimited.com:http (1400))
- TCP Receive (javi-PC.localdomain:dynport-> host.1unlimited.com:http (1400))
- TCP Receive (javi-PC.localdomain:dynport-> host.1unlimited.com:http (1400))
- TCP Receive (javi-PC.localdomain:dynport-> host.1unlimited.com:http (2800))
- TCP Receive (javi-PC.localdomain:dynport-> host.1unlimited.com:http (2800))
- TCP Receive (javi-PC.localdomain:dynport-> host.1unlimited.com:http (2800))
- TCP Receive (javi-PC.localdomain:dynport-> host.1unlimited.com:http (1400))
- TCP Receive (javi-PC.localdomain:dynport-> host.1unlimited.com:http (1400))
- TCP Receive (javi-PC.localdomain:dynport-> host.1unlimited.com:http (2480))
- TCP Receive (javi-PC.localdomain:dynport-> host.1unlimited.com:http (320))
- TCP Receive (javi-PC.localdomain:dynport-> host.1unlimited.com:http (1400))
- TCP Receive (javi-PC.localdomain:dynport-> host.1unlimited.com:http (1400))
- TCP Receive (javi-PC.localdomain:dynport-> host.1unlimited.com:http (2800))
- TCP Receive (javi-PC.localdomain:dynport-> host.1unlimited.com:http (1400))
- TCP Receive (javi-PC.localdomain:dynport-> host.1unlimited.com:http (1400))
- TCP Receive (javi-PC.localdomain:dynport-> host.1unlimited.com:http (1400))
- TCP Receive (javi-PC.localdomain:dynport-> host.1unlimited.com:http (2800))
- TCP Receive (javi-PC.localdomain:dynport-> host.1unlimited.com:http (1400))
- TCP Receive (javi-PC.localdomain:dynport-> host.1unlimited.com:http (1280))
- TCP Receive (javi-PC.localdomain:dynport-> host.1unlimited.com:http (180))
- TCP Receive (javi-PC.localdomain:dynport-> host.1unlimited.com:http (1340))
- TCP Receive (javi-PC.localdomain:dynport-> host.1unlimited.com:http (1400))
- TCP Receive (javi-PC.localdomain:dynport-> host.1unlimited.com:http (1400))
- TCP Receive (javi-PC.localdomain:dynport-> host.1unlimited.com:http (1400))
- TCP Receive (javi-PC.localdomain:dynport-> host.1unlimited.com:http (1400))
- TCP Receive (javi-PC.localdomain:dynport-> host.1unlimited.com:http (1400))
- TCP Receive (javi-PC.localdomain:dynport-> host.1unlimited.com:http (1400))
- TCP Receive (javi-PC.localdomain:dynport-> host.1unlimited.com:http (1400))
- TCP Receive (javi-PC.localdomain:dynport-> host.1unlimited.com:http (1400))
- TCP Receive (javi-PC.localdomain:dynport-> host.1unlimited.com:http (1400))
- TCP Receive (javi-PC.localdomain:dynport-> host.1unlimited.com:http (1400))
- TCP Receive (javi-PC.localdomain:dynport-> host.1unlimited.com:http (1400))
- TCP Receive (javi-PC.localdomain:dynport-> host.1unlimited.com:http (1400))
- TCP Receive (javi-PC.localdomain:dynport-> host.1unlimited.com:http (1400))
- TCP Receive (javi-PC.localdomain:dynport-> host.1unlimited.com:http (760))
- TCP Receive (javi-PC.localdomain:dynport-> host.1unlimited.com:http (640))
- TCP Receive (javi-PC.localdomain:dynport-> host.1unlimited.com:http (1400))
- TCP Receive (javi-PC.localdomain:dynport-> host.1unlimited.com:http (1400))
- TCP Receive (javi-PC.localdomain:dynport-> host.1unlimited.com:http (1400))
- TCP Receive (javi-PC.localdomain:dynport-> host.1unlimited.com:http (1400))
- TCP Receive (javi-PC.localdomain:dynport-> host.1unlimited.com:http (1400))
- TCP Receive (javi-PC.localdomain:dynport-> host.1unlimited.com:http (1400))
- TCP Receive (javi-PC.localdomain:dynport-> host.1unlimited.com:http (1400))
- TCP Receive (javi-PC.localdomain:dynport-> host.1unlimited.com:http (1400))
- TCP Receive (javi-PC.localdomain:dynport-> host.1unlimited.com:http (1400))
- TCP Receive (javi-PC.localdomain:dynport-> host.1unlimited.com:http (4200))

- TCP Receive (javi-PC.localdomain:dynport-> host.1unlimited.com:http (1400))
- TCP Receive (javi-PC.localdomain:dynport-> host.1unlimited.com:http (1400))
- TCP Receive (javi-PC.localdomain:dynport-> host.1unlimited.com:http (240))
- TCP Receive (javi-PC.localdomain:dynport-> host.1unlimited.com:http (1160))
- TCP Receive (javi-PC.localdomain:dynport-> host.1unlimited.com:http (1400))
- TCP Receive (javi-PC.localdomain:dynport-> host.1unlimited.com:http (1400))
- TCP Receive (javi-PC.localdomain:dynport-> host.1unlimited.com:http (1400))
- TCP Receive (javi-PC.localdomain:dynport-> host.1unlimited.com:http (1400))
- TCP Receive (javi-PC.localdomain:dynport-> host.1unlimited.com:http (1400))
- TCP Receive (javi-PC.localdomain:dynport-> host.1unlimited.com:http (1400))
- TCP Receive (javi-PC.localdomain:dynport-> host.1unlimited.com:http (1400))
- TCP Receive (javi-PC.localdomain:dynport-> host.1unlimited.com:http (1400))
- TCP Receive (javi-PC.localdomain:dynport-> host.1unlimited.com:http (1400))
- TCP Receive (javi-PC.localdomain:dynport-> host.1unlimited.com:http (1400))
- TCP Receive (javi-PC.localdomain:dynport-> host.1unlimited.com:http (1400))
- TCP Receive (javi-PC.localdomain:dynport-> host.1unlimited.com:http (1400))
- TCP Receive (javi-PC.localdomain:dynport-> host.1unlimited.com:http (1400))
- TCP Receive (javi-PC.localdomain:dynport-> host.1unlimited.com:http (1120))
- TCP Receive (javi-PC.localdomain:dynport-> host.1unlimited.com:http (280))
- TCP Receive (javi-PC.localdomain:dynport-> host.1unlimited.com:http (1400))
- TCP Receive (javi-PC.localdomain:dynport-> host.1unlimited.com:http (1400))
- TCP Receive (javi-PC.localdomain:dynport-> host.1unlimited.com:http (1400))
- TCP Receive (javi-PC.localdomain:dynport-> host.1unlimited.com:http (1400))
- TCP Receive (javi-PC.localdomain:dynport-> host.1unlimited.com:http (1400))
- TCP Receive (javi-PC.localdomain:dynport-> host.1unlimited.com:http (1400))
- TCP Receive (javi-PC.localdomain:dynport-> host.1unlimited.com:http (1400))
- TCP Receive (javi-PC.localdomain:dynport-> host.1unlimited.com:http (1400))
- TCP Receive (javi-PC.localdomain:dynport-> host.1unlimited.com:http (1400))
- TCP Receive (javi-PC.localdomain:dynport-> host.1unlimited.com:http (1400))
- TCP Receive (javi-PC.localdomain:dynport-> host.1unlimited.com:http (1400))
- TCP Receive (javi-PC.localdomain:dynport-> host.1unlimited.com:http (1400))
- TCP Receive (javi-PC.localdomain:dynport-> host.1unlimited.com:http (1400))
- TCP Receive (javi-PC.localdomain:dynport-> host.1unlimited.com:http (1400))
- TCP Receive (javi-PC.localdomain:dynport-> host.1unlimited.com:http (1400))
- TCP Receive (javi-PC.localdomain:dynport-> host.1unlimited.com:http (1400))
- TCP Receive (javi-PC.localdomain:dynport-> host.1unlimited.com:http (560))
- TCP Receive (javi-PC.localdomain:dynport-> host.1unlimited.com:http (840))
- TCP Receive (javi-PC.localdomain:dynport-> host.1unlimited.com:http (1400))
- TCP Receive (javi-PC.localdomain:dynport-> host.1unlimited.com:http (1400))
- TCP Receive (javi-PC.localdomain:dynport-> host.1unlimited.com:http (1400))
- TCP Receive (javi-PC.localdomain:dynport-> host.1unlimited.com:http (1400))
- TCP Receive (javi-PC.localdomain:dynport-> host.1unlimited.com:http (1400))
- TCP Receive (javi-PC.localdomain:dynport-> host.1unlimited.com:http (1400))
- TCP Receive (javi-PC.localdomain:dynport-> host.1unlimited.com:http (1400))
- TCP Receive (javi-PC.localdomain:dynport-> host.1unlimited.com:http (1400))
- TCP Receive (javi-PC.localdomain:dynport-> host.1unlimited.com:http (1400))
- TCP Receive (javi-PC.localdomain:dynport-> host.1unlimited.com:http (1400))
- TCP Receive (javi-PC.localdomain:dynport-> host.1unlimited.com:http (1400))
- TCP Receive (javi-PC.localdomain:dynport-> host.1unlimited.com:http (1400))
- TCP Receive (javi-PC.localdomain:dynport-> host.1unlimited.com:http (1400))
- TCP Receive (javi-PC.localdomain:dynport-> host.1unlimited.com:http (1400))
- TCP Receive (javi-PC.localdomain:dynport-> host.1unlimited.com:http (1400))
- TCP Receive (javi-PC.localdomain:dynport-> host.1unlimited.com:http (40))
- TCP Receive (javi-PC.localdomain:dynport-> host.1unlimited.com:http (1360))
- TCP Receive (javi-PC.localdomain:dynport-> host.1unlimited.com:http (1400))
- TCP Receive (javi-PC.localdomain:dynport-> host.1unlimited.com:http (1400))
- TCP Receive (javi-PC.localdomain:dynport-> host.1unlimited.com:http (1400))
- TCP Receive (javi-PC.localdomain:dynport-> host.1unlimited.com:http (1400))

- TCP Receive (javi-PC.localdomain:dynport-> host.1unlimited.com:http (1400))
- TCP Receive (javi-PC.localdomain:dynport-> host.1unlimited.com:http (1400))
- TCP Receive (javi-PC.localdomain:dynport-> host.1unlimited.com:http (1400))
- TCP Receive (javi-PC.localdomain:dynport-> host.1unlimited.com:http (1400))
- TCP Receive (javi-PC.localdomain:dynport-> host.1unlimited.com:http (1400))
- TCP Receive (javi-PC.localdomain:dynport-> host.1unlimited.com:http (1400))
- TCP Receive (javi-PC.localdomain:dynport-> host.1unlimited.com:http (2800))
- TCP Receive (javi-PC.localdomain:dynport-> host.1unlimited.com:http (2800))
- TCP Receive (javi-PC.localdomain:dynport-> host.1unlimited.com:http (1400))
- TCP Receive (javi-PC.localdomain:dynport-> host.1unlimited.com:http (1400))
- TCP Receive (javi-PC.localdomain:dynport-> host.1unlimited.com:http (2800))
- TCP Receive (javi-PC.localdomain:dynport-> host.1unlimited.com:http (1400))
- TCP Receive (javi-PC.localdomain:dynport-> host.1unlimited.com:http (1400))
- TCP Receive (javi-PC.localdomain:dynport-> host.1unlimited.com:http (600))
- TCP Receive (javi-PC.localdomain:dynport-> host.1unlimited.com:http (800))
- TCP Receive (javi-PC.localdomain:dynport-> host.1unlimited.com:http (1400))
- TCP Receive (javi-PC.localdomain:dynport-> host.1unlimited.com:http (1400))
- TCP Receive (javi-PC.localdomain:dynport-> host.1unlimited.com:http (1400))
- TCP Receive (javi-PC.localdomain:dynport-> host.1unlimited.com:http (920))
- TCP Receive (javi-PC.localdomain:dynport-> host.1unlimited.com:http (480))
- TCP Receive (javi-PC.localdomain:dynport-> host.1unlimited.com:http (1400))
- TCP Receive (javi-PC.localdomain:dynport-> host.1unlimited.com:http (1400))
- TCP Receive (javi-PC.localdomain:dynport-> host.1unlimited.com:http (1400))
- TCP Receive (javi-PC.localdomain:dynport-> host.1unlimited.com:http (1400))
- TCP Receive (javi-PC.localdomain:dynport-> host.1unlimited.com:http (1400))
- TCP Receive (javi-PC.localdomain:dynport-> host.1unlimited.com:http (1400))
- TCP Receive (javi-PC.localdomain:dynport-> host.1unlimited.com:http (1400))
- TCP Receive (javi-PC.localdomain:dynport-> host.1unlimited.com:http (1400))
- TCP Receive (javi-PC.localdomain:dynport-> host.1unlimited.com:http (1400))
- TCP Receive (javi-PC.localdomain:dynport-> host.1unlimited.com:http (1400))
- TCP Receive (javi-PC.localdomain:dynport-> host.1unlimited.com:http (1400))
- TCP Receive (javi-PC.localdomain:dynport-> host.1unlimited.com:http (1400))
- TCP Receive (javi-PC.localdomain:dynport-> host.1unlimited.com:http (1400))
- TCP Receive (javi-PC.localdomain:dynport-> host.1unlimited.com:http (400))
- TCP Receive (javi-PC.localdomain:dynport-> host.1unlimited.com:http (1000))
- TCP Receive (javi-PC.localdomain:dynport-> host.1unlimited.com:http (1400))
- TCP Receive (javi-PC.localdomain:dynport-> host.1unlimited.com:http (1400))
- TCP Receive (javi-PC.localdomain:dynport-> host.1unlimited.com:http (1400))
- TCP Receive (javi-PC.localdomain:dynport-> host.1unlimited.com:http (1400))
- TCP Receive (javi-PC.localdomain:dynport-> host.1unlimited.com:http (1400))
- TCP Receive (javi-PC.localdomain:dynport-> host.1unlimited.com:http (1400))
- TCP Receive (javi-PC.localdomain:dynport-> host.1unlimited.com:http (1400))
- TCP Receive (javi-PC.localdomain:dynport-> host.1unlimited.com:http (1400))
- TCP Receive (javi-PC.localdomain:dynport-> host.1unlimited.com:http (1400))
- TCP Receive (javi-PC.localdomain:dynport-> host.1unlimited.com:http (1400))
- TCP Receive (javi-PC.localdomain:dynport-> host.1unlimited.com:http (1400))
- TCP Receive (javi-PC.localdomain:dynport-> host.1unlimited.com:http (1400))
- TCP Receive (javi-PC.localdomain:dynport-> host.1unlimited.com:http (1400))
- TCP Receive (javi-PC.localdomain:dynport-> host.1unlimited.com:http (1400))
- TCP Receive (javi-PC.localdomain:dynport-> host.1unlimited.com:http (1400))
- TCP Receive (javi-PC.localdomain:dynport-> host.1unlimited.com:http (1400))
- TCP Receive (javi-PC.localdomain:dynport-> host.1unlimited.com:http (1400))
- TCP Receive (javi-PC.localdomain:dynport-> host.1unlimited.com:http (1400))
- TCP Receive (javi-PC.localdomain:dynport-> host.1unlimited.com:http (1400))
- TCP Receive (javi-PC.localdomain:dynport-> host.1unlimited.com:http (1400))
- TCP Receive (javi-PC.localdomain:dynport-> host.1unlimited.com:http (1400))
- TCP Receive (javi-PC.localdomain:dynport-> host.1unlimited.com:http (1400))
- TCP Receive (javi-PC.localdomain:dynport-> host.1unlimited.com:http (1400))
- TCP Receive (javi-PC.localdomain:dynport-> host.1unlimited.com:http (1400))

- TCP Receive (javi-PC.localdomain:dynport-> host.1unlimited.com:http (1400))
- TCP Receive (javi-PC.localdomain:dynport-> host.1unlimited.com:http (1400))
- TCP Receive (javi-PC.localdomain:dynport-> host.1unlimited.com:http (1400))
- TCP Receive (javi-PC.localdomain:dynport-> host.1unlimited.com:http (80))
- TCP Receive (javi-PC.localdomain:dynport-> host.1unlimited.com:http (1380))
- TCP Receive (javi-PC.localdomain:dynport-> host.1unlimited.com:http (1340))
- TCP Receive (javi-PC.localdomain:dynport-> host.1unlimited.com:http (2800))
- TCP Receive (javi-PC.localdomain:dynport-> host.1unlimited.com:http (2800))
- TCP Receive (javi-PC.localdomain:dynport-> host.1unlimited.com:http (1400))
- TCP Receive (javi-PC.localdomain:dynport-> host.1unlimited.com:http (4200))
- TCP Receive (javi-PC.localdomain:dynport-> host.1unlimited.com:http (2800))
- TCP Receive (javi-PC.localdomain:dynport-> host.1unlimited.com:http (2800))
- TCP Receive (javi-PC.localdomain:dynport-> host.1unlimited.com:http (960))
- TCP Receive (javi-PC.localdomain:dynport-> host.1unlimited.com:http (440))
- TCP Receive (javi-PC.localdomain:dynport-> host.1unlimited.com:http (4200))
- TCP Receive (javi-PC.localdomain:dynport-> host.1unlimited.com:http (2800))
- TCP Receive (javi-PC.localdomain:dynport-> host.1unlimited.com:http (2800))
- TCP Receive (javi-PC.localdomain:dynport-> host.1unlimited.com:http (2800))
- TCP Receive (javi-PC.localdomain:dynport-> host.1unlimited.com:http (4200))
- TCP Receive (javi-PC.localdomain:dynport-> host.1unlimited.com:http (2800))
- TCP Receive (javi-PC.localdomain:dynport-> host.1unlimited.com:http (440))
- TCP Receive (javi-PC.localdomain:dynport-> host.1unlimited.com:http (1020))
- TCP Receive (javi-PC.localdomain:dynport-> host.1unlimited.com:http (1340))
- TCP Receive (javi-PC.localdomain:dynport-> host.1unlimited.com:http (2800))
- TCP Receive (javi-PC.localdomain:dynport-> host.1unlimited.com:http (1400))
- TCP Receive (javi-PC.localdomain:dynport-> host.1unlimited.com:http (1400))
- TCP Receive (javi-PC.localdomain:dynport-> host.1unlimited.com:http (1400))
- TCP Receive (javi-PC.localdomain:dynport-> host.1unlimited.com:http (1400))
- TCP Receive (javi-PC.localdomain:dynport-> host.1unlimited.com:http (1400))
- TCP Receive (javi-PC.localdomain:dynport-> host.1unlimited.com:http (1400))
- TCP Receive (javi-PC.localdomain:dynport-> host.1unlimited.com:http (1400))
- TCP Receive (javi-PC.localdomain:dynport-> host.1unlimited.com:http (1400))
- TCP Receive (javi-PC.localdomain:dynport-> host.1unlimited.com:http (1400))
- TCP Receive (javi-PC.localdomain:dynport-> host.1unlimited.com:http (1400))
- TCP Receive (javi-PC.localdomain:dynport-> host.1unlimited.com:http (1400))
- TCP Receive (javi-PC.localdomain:dynport-> host.1unlimited.com:http (1280))
- TCP Receive (javi-PC.localdomain:dynport-> host.1unlimited.com:http (120))
- TCP Receive (javi-PC.localdomain:dynport-> host.1unlimited.com:http (1400))
- TCP Receive (javi-PC.localdomain:dynport-> host.1unlimited.com:http (1400))
- TCP Receive (javi-PC.localdomain:dynport-> host.1unlimited.com:http (1400))
- TCP Receive (javi-PC.localdomain:dynport-> host.1unlimited.com:http (1400))
- TCP Receive (javi-PC.localdomain:dynport-> host.1unlimited.com:http (1400))
- TCP Receive (javi-PC.localdomain:dynport-> host.1unlimited.com:http (1400))
- TCP Receive (javi-PC.localdomain:dynport-> host.1unlimited.com:http (1400))
- TCP Receive (javi-PC.localdomain:dynport-> host.1unlimited.com:http (2800))
- TCP Receive (javi-PC.localdomain:dynport-> host.1unlimited.com:http (1400))
- TCP Receive (javi-PC.localdomain:dynport-> host.1unlimited.com:http (1400))
- TCP Receive (javi-PC.localdomain:dynport-> host.1unlimited.com:http (1400))
- TCP Receive (javi-PC.localdomain:dynport-> host.1unlimited.com:http (1400))
- TCP Receive (javi-PC.localdomain:dynport-> host.1unlimited.com:http (1400))
- TCP Receive (javi-PC.localdomain:dynport-> host.1unlimited.com:http (760))
- TCP Receive (javi-PC.localdomain:dynport-> host.1unlimited.com:http (640))
- TCP Receive (javi-PC.localdomain:dynport-> host.1unlimited.com:http (1400))
- TCP Receive (javi-PC.localdomain:dynport-> host.1unlimited.com:http (1400))
- TCP Receive (javi-PC.localdomain:dynport-> host.1unlimited.com:http (1400))
- TCP Receive (javi-PC.localdomain:dynport-> host.1unlimited.com:http (1400))
- TCP Receive (javi-PC.localdomain:dynport-> host.1unlimited.com:http (1400))

- TCP Receive (javi-PC.localdomain:dynport-> host.1unlimited.com:http (1400))
- TCP Receive (javi-PC.localdomain:dynport-> host.1unlimited.com:http (1400))
- TCP Receive (javi-PC.localdomain:dynport-> host.1unlimited.com:http (1400))
- TCP Receive (javi-PC.localdomain:dynport-> host.1unlimited.com:http (1400))
- TCP Receive (javi-PC.localdomain:dynport-> host.1unlimited.com:http (1400))
- TCP Receive (javi-PC.localdomain:dynport-> host.1unlimited.com:http (1400))
- TCP Receive (javi-PC.localdomain:dynport-> host.1unlimited.com:http (1400))
- TCP Receive (javi-PC.localdomain:dynport-> host.1unlimited.com:http (1400))
- TCP Receive (javi-PC.localdomain:dynport-> host.1unlimited.com:http (1400))
- TCP Receive (javi-PC.localdomain:dynport-> host.1unlimited.com:http (240))
- TCP Receive (javi-PC.localdomain:dynport-> host.1unlimited.com:http (1160))
- TCP Receive (javi-PC.localdomain:dynport-> host.1unlimited.com:http (1400))
- TCP Receive (javi-PC.localdomain:dynport-> host.1unlimited.com:http (1400))
- TCP Receive (javi-PC.localdomain:dynport-> host.1unlimited.com:http (1400))
- TCP Receive (javi-PC.localdomain:dynport-> host.1unlimited.com:http (1400))
- TCP Receive (javi-PC.localdomain:dynport-> host.1unlimited.com:http (1400))
- TCP Receive (javi-PC.localdomain:dynport-> host.1unlimited.com:http (1400))
- TCP Receive (javi-PC.localdomain:dynport-> host.1unlimited.com:http (1400))
- TCP Receive (javi-PC.localdomain:dynport-> host.1unlimited.com:http (1400))
- TCP Receive (javi-PC.localdomain:dynport-> host.1unlimited.com:http (1400))
- TCP Receive (javi-PC.localdomain:dynport-> host.1unlimited.com:http (1400))
- TCP Receive (javi-PC.localdomain:dynport-> host.1unlimited.com:http (1400))
- TCP Receive (javi-PC.localdomain:dynport-> host.1unlimited.com:http (1400))
- TCP Receive (javi-PC.localdomain:dynport-> host.1unlimited.com:http (1400))
- TCP Receive (javi-PC.localdomain:dynport-> host.1unlimited.com:http (1400))
- TCP Receive (javi-PC.localdomain:dynport-> host.1unlimited.com:http (1400))
- TCP Receive (javi-PC.localdomain:dynport-> host.1unlimited.com:http (1320))
- TCP Receive (javi-PC.localdomain:dynport-> host.1unlimited.com:http (80))
- TCP Receive (javi-PC.localdomain:dynport-> host.1unlimited.com:http (1400))
- TCP Receive (javi-PC.localdomain:dynport-> host.1unlimited.com:http (1400))
- TCP Receive (javi-PC.localdomain:dynport-> host.1unlimited.com:http (1400))
- TCP Receive (javi-PC.localdomain:dynport-> host.1unlimited.com:http (1400))
- TCP Receive (javi-PC.localdomain:dynport-> host.1unlimited.com:http (1400))
- TCP Receive (javi-PC.localdomain:dynport-> host.1unlimited.com:http (1400))
- TCP Receive (javi-PC.localdomain:dynport-> host.1unlimited.com:http (1400))
- TCP Receive (javi-PC.localdomain:dynport-> host.1unlimited.com:http (1400))
- TCP Receive (javi-PC.localdomain:dynport-> host.1unlimited.com:http (2800))
- TCP Receive (javi-PC.localdomain:dynport-> host.1unlimited.com:http (1400))
- TCP Receive (javi-PC.localdomain:dynport-> host.1unlimited.com:http (1400))
- TCP Receive (javi-PC.localdomain:dynport-> host.1unlimited.com:http (1120))
- TCP Receive (javi-PC.localdomain:dynport-> host.1unlimited.com:http (280))
- TCP Receive (javi-PC.localdomain:dynport-> host.1unlimited.com:http (1400))
- TCP Receive (javi-PC.localdomain:dynport-> host.1unlimited.com:http (1400))
- TCP Receive (javi-PC.localdomain:dynport-> host.1unlimited.com:http (2800))
- TCP Receive (javi-PC.localdomain:dynport-> host.1unlimited.com:http (1400))
- TCP Receive (javi-PC.localdomain:dynport-> host.1unlimited.com:http (1400))
- TCP Receive (javi-PC.localdomain:dynport-> host.1unlimited.com:http (1400))
- TCP Receive (javi-PC.localdomain:dynport-> host.1unlimited.com:http (1400))
- TCP Receive (javi-PC.localdomain:dynport-> host.1unlimited.com:http (1400))
- TCP Receive (javi-PC.localdomain:dynport-> host.1unlimited.com:http (1400))
- TCP Receive (javi-PC.localdomain:dynport-> host.1unlimited.com:http (1400))
- TCP Receive (javi-PC.localdomain:dynport-> host.1unlimited.com:http (1400))
- TCP Receive (javi-PC.localdomain:dynport-> host.1unlimited.com:http (1400))
- TCP Receive (javi-PC.localdomain:dynport-> host.1unlimited.com:http (1400))
- TCP Receive (javi-PC.localdomain:dynport-> host.1unlimited.com:http (1400))
- TCP Receive (javi-PC.localdomain:dynport-> host.1unlimited.com:http (600))
- TCP Receive (javi-PC.localdomain:dynport-> host.1unlimited.com:http (800))
- TCP Receive (javi-PC.localdomain:dynport-> host.1unlimited.com:http (1400))
- TCP Receive (javi-PC.localdomain:dynport-> host.1unlimited.com:http (1400))

- TCP Receive (javi-PC.localdomain:dynport-> host.1unlimited.com:http (1400))
- TCP Receive (javi-PC.localdomain:dynport-> host.1unlimited.com:http (1400))
- TCP Receive (javi-PC.localdomain:dynport-> host.1unlimited.com:http (1400))
- TCP Receive (javi-PC.localdomain:dynport-> host.1unlimited.com:http (1400))
- TCP Receive (javi-PC.localdomain:dynport-> host.1unlimited.com:http (1400))
- TCP Receive (javi-PC.localdomain:dynport-> host.1unlimited.com:http (1400))
- TCP Receive (javi-PC.localdomain:dynport-> host.1unlimited.com:http (1400))
- TCP Receive (javi-PC.localdomain:dynport-> host.1unlimited.com:http (1400))
- TCP Receive (javi-PC.localdomain:dynport-> host.1unlimited.com:http (2800))
- TCP Receive (javi-PC.localdomain:dynport-> host.1unlimited.com:http (800))
- TCP Receive (javi-PC.localdomain:dynport-> host.1unlimited.com:http (600))
- TCP Receive (javi-PC.localdomain:dynport-> host.1unlimited.com:http (1400))
- TCP Receive (javi-PC.localdomain:dynport-> host.1unlimited.com:http (1400))
- TCP Receive (javi-PC.localdomain:dynport-> host.1unlimited.com:http (1400))
- TCP Receive (javi-PC.localdomain:dynport-> host.1unlimited.com:http (4200))
- TCP Receive (javi-PC.localdomain:dynport-> host.1unlimited.com:http (1400))
- TCP Receive (javi-PC.localdomain:dynport-> host.1unlimited.com:http (1400))
- TCP Receive (javi-PC.localdomain:dynport-> host.1unlimited.com:http (1400))
- TCP Receive (javi-PC.localdomain:dynport-> host.1unlimited.com:http (2800))
- TCP Receive (javi-PC.localdomain:dynport-> host.1unlimited.com:http (1400))
- TCP Receive (javi-PC.localdomain:dynport-> host.1unlimited.com:http (1400))
- TCP Receive (javi-PC.localdomain:dynport-> host.1unlimited.com:http (1400))
- TCP Receive (javi-PC.localdomain:dynport-> host.1unlimited.com:http (280))
- TCP Receive (javi-PC.localdomain:dynport-> host.1unlimited.com:http (1120))
- TCP Receive (javi-PC.localdomain:dynport-> host.1unlimited.com:http (1400))
- TCP Receive (javi-PC.localdomain:dynport-> host.1unlimited.com:http (1400))
- TCP Receive (javi-PC.localdomain:dynport-> host.1unlimited.com:http (1400))
- TCP Receive (javi-PC.localdomain:dynport-> host.1unlimited.com:http (1400))
- TCP Receive (javi-PC.localdomain:dynport-> host.1unlimited.com:http (1400))
- TCP Receive (javi-PC.localdomain:dynport-> host.1unlimited.com:http (2800))
- TCP Receive (javi-PC.localdomain:dynport-> host.1unlimited.com:http (1400))
- TCP Receive (javi-PC.localdomain:dynport-> host.1unlimited.com:http (1400))
- TCP Receive (javi-PC.localdomain:dynport-> host.1unlimited.com:http (1400))
- TCP Receive (javi-PC.localdomain:dynport-> host.1unlimited.com:http (1400))
- TCP Receive (javi-PC.localdomain:dynport-> host.1unlimited.com:http (1400))
- TCP Receive (javi-PC.localdomain:dynport-> host.1unlimited.com:http (1400))
- TCP Receive (javi-PC.localdomain:dynport-> host.1unlimited.com:http (1160))
- TCP Receive (javi-PC.localdomain:dynport-> host.1unlimited.com:http (240))
- TCP Receive (javi-PC.localdomain:dynport-> host.1unlimited.com:http (1400))
- TCP Receive (javi-PC.localdomain:dynport-> host.1unlimited.com:http (1400))
- TCP Receive (javi-PC.localdomain:dynport-> host.1unlimited.com:http (1400))
- TCP Receive (javi-PC.localdomain:dynport-> host.1unlimited.com:http (1400))
- TCP Receive (javi-PC.localdomain:dynport-> host.1unlimited.com:http (1400))
- TCP Receive (javi-PC.localdomain:dynport-> host.1unlimited.com:http (1400))
- TCP Receive (javi-PC.localdomain:dynport-> host.1unlimited.com:http (1400))
- TCP Receive (javi-PC.localdomain:dynport-> host.1unlimited.com:http (1400))
- TCP Receive (javi-PC.localdomain:dynport-> host.1unlimited.com:http (1400))
- TCP Receive (javi-PC.localdomain:dynport-> host.1unlimited.com:http (1400))
- TCP Receive (javi-PC.localdomain:dynport-> host.1unlimited.com:http (1400))
- TCP Receive (javi-PC.localdomain:dynport-> host.1unlimited.com:http (1400))
- TCP Receive (javi-PC.localdomain:dynport-> host.1unlimited.com:http (1400))
- TCP Receive (javi-PC.localdomain:dynport-> host.1unlimited.com:http (1400))
- TCP Receive (javi-PC.localdomain:dynport-> host.1unlimited.com:http (1400))
- TCP Receive (javi-PC.localdomain:dynport-> host.1unlimited.com:http (640))
- TCP Receive (javi-PC.localdomain:dynport-> host.1unlimited.com:http (760))
- TCP Receive (javi-PC.localdomain:dynport-> host.1unlimited.com:http (1400))
- TCP Receive (javi-PC.localdomain:dynport-> host.1unlimited.com:http (1400))
- TCP Receive (javi-PC.localdomain:dynport-> host.1unlimited.com:http (1400))

- TCP Receive (javi-PC.localdomain:dynport-> host.1unlimited.com:http (1400))
- TCP Receive (javi-PC.localdomain:dynport-> host.1unlimited.com:http (1400))
- TCP Receive (javi-PC.localdomain:dynport-> host.1unlimited.com:http (1400))
- TCP Receive (javi-PC.localdomain:dynport-> host.1unlimited.com:http (1400))
- TCP Receive (javi-PC.localdomain:dynport-> host.1unlimited.com:http (80))
- TCP Receive (javi-PC.localdomain:dynport-> host.1unlimited.com:http (1320))
- TCP Receive (javi-PC.localdomain:dynport-> host.1unlimited.com:http (1400))
- TCP Receive (javi-PC.localdomain:dynport-> host.1unlimited.com:http (1400))
- TCP Receive (javi-PC.localdomain:dynport-> host.1unlimited.com:http (1400))
- TCP Receive (javi-PC.localdomain:dynport-> host.1unlimited.com:http (1400))
- TCP Receive (javi-PC.localdomain:dynport-> host.1unlimited.com:http (1400))
- TCP Receive (javi-PC.localdomain:dynport-> host.1unlimited.com:http (1400))
- TCP Receive (javi-PC.localdomain:dynport-> host.1unlimited.com:http (1400))
- TCP Receive (javi-PC.localdomain:dynport-> host.1unlimited.com:http (1400))
- TCP Receive (javi-PC.localdomain:dynport-> host.1unlimited.com:http (1400))
- TCP Receive (javi-PC.localdomain:dynport-> host.1unlimited.com:http (1400))
- TCP Receive (javi-PC.localdomain:dynport-> host.1unlimited.com:http (1400))
- TCP Receive (javi-PC.localdomain:dynport-> host.1unlimited.com:http (1400))
- TCP Receive (javi-PC.localdomain:dynport-> host.1unlimited.com:http (960))
- TCP Receive (javi-PC.localdomain:dynport-> host.1unlimited.com:http (440))
- TCP Receive (javi-PC.localdomain:dynport-> host.1unlimited.com:http (1400))
- TCP Receive (javi-PC.localdomain:dynport-> host.1unlimited.com:http (1400))
- TCP Receive (javi-PC.localdomain:dynport-> host.1unlimited.com:http (1400))
- TCP Receive (javi-PC.localdomain:dynport-> host.1unlimited.com:http (1400))
- TCP Receive (javi-PC.localdomain:dynport-> host.1unlimited.com:http (1400))
- TCP Receive (javi-PC.localdomain:dynport-> host.1unlimited.com:http (1400))
- TCP Receive (javi-PC.localdomain:dynport-> host.1unlimited.com:http (1400))
- TCP Receive (javi-PC.localdomain:dynport-> host.1unlimited.com:http (1400))
- TCP Receive (javi-PC.localdomain:dynport-> host.1unlimited.com:http (1400))
- TCP Receive (javi-PC.localdomain:dynport-> host.1unlimited.com:http (1400))
- TCP Receive (javi-PC.localdomain:dynport-> host.1unlimited.com:http (1400))
- TCP Receive (javi-PC.localdomain:dynport-> host.1unlimited.com:http (1400))
- TCP Receive (javi-PC.localdomain:dynport-> host.1unlimited.com:http (1400))
- TCP Receive (javi-PC.localdomain:dynport-> host.1unlimited.com:http (440))
- TCP Receive (javi-PC.localdomain:dynport-> host.1unlimited.com:http (960))
- TCP Receive (javi-PC.localdomain:dynport-> host.1unlimited.com:http (1400))
- TCP Receive (javi-PC.localdomain:dynport-> host.1unlimited.com:http (1400))
- TCP Receive (javi-PC.localdomain:dynport-> host.1unlimited.com:http (1400))
- TCP Receive (javi-PC.localdomain:dynport-> host.1unlimited.com:http (1400))
- TCP Receive (javi-PC.localdomain:dynport-> host.1unlimited.com:http (1400))
- TCP Receive (javi-PC.localdomain:dynport-> host.1unlimited.com:http (1400))
- TCP Receive (javi-PC.localdomain:dynport-> host.1unlimited.com:http (1400))
- TCP Receive (javi-PC.localdomain:dynport-> host.1unlimited.com:http (1400))
- TCP Receive (javi-PC.localdomain:dynport-> host.1unlimited.com:http (1400))
- TCP Receive (javi-PC.localdomain:dynport-> host.1unlimited.com:http (1400))
- TCP Receive (javi-PC.localdomain:dynport-> host.1unlimited.com:http (1400))
- TCP Receive (javi-PC.localdomain:dynport-> host.1unlimited.com:http (1400))
- TCP Receive (javi-PC.localdomain:dynport-> host.1unlimited.com:http (1400))
- TCP Receive (javi-PC.localdomain:dynport-> host.1unlimited.com:http (1320))
- TCP Receive (javi-PC.localdomain:dynport-> host.1unlimited.com:http (80))
- TCP Receive (javi-PC.localdomain:dynport-> host.1unlimited.com:http (2800))
- TCP Receive (javi-PC.localdomain:dynport-> host.1unlimited.com:http (1400))
- TCP Receive (javi-PC.localdomain:dynport-> host.1unlimited.com:http (1400))
- TCP Receive (javi-PC.localdomain:dynport-> host.1unlimited.com:http (1400))
- TCP Receive (javi-PC.localdomain:dynport-> host.1unlimited.com:http (1400))

- TCP Receive (javi-PC.localdomain:dynport-> host.1unlimited.com:http (2800))
- TCP Receive (javi-PC.localdomain:dynport-> host.1unlimited.com:http (2800))
- TCP Receive (javi-PC.localdomain:dynport-> host.1unlimited.com:http (1400))
- TCP Receive (javi-PC.localdomain:dynport-> host.1unlimited.com:http (1400))
- TCP Receive (javi-PC.localdomain:dynport-> host.1unlimited.com:http (120))
- TCP Receive (javi-PC.localdomain:dynport-> host.1unlimited.com:http (1280))
- TCP Receive (javi-PC.localdomain:dynport-> host.1unlimited.com:http (1400))
- TCP Receive (javi-PC.localdomain:dynport-> host.1unlimited.com:http (1400))
- TCP Receive (javi-PC.localdomain:dynport-> host.1unlimited.com:http (1400))
- TCP Receive (javi-PC.localdomain:dynport-> host.1unlimited.com:http (1400))
- TCP Receive (javi-PC.localdomain:dynport-> host.1unlimited.com:http (1400))
- TCP Receive (javi-PC.localdomain:dynport-> host.1unlimited.com:http (1400))
- TCP Receive (javi-PC.localdomain:dynport-> host.1unlimited.com:http (1400))
- TCP Receive (javi-PC.localdomain:dynport-> host.1unlimited.com:http (1400))
- TCP Receive (javi-PC.localdomain:dynport-> host.1unlimited.com:http (1400))
- TCP Receive (javi-PC.localdomain:dynport-> host.1unlimited.com:http (1400))
- TCP Receive (javi-PC.localdomain:dynport-> host.1unlimited.com:http (1400))
- TCP Receive (javi-PC.localdomain:dynport-> host.1unlimited.com:http (1400))
- TCP Receive (javi-PC.localdomain:dynport-> host.1unlimited.com:http (1400))
- TCP Receive (javi-PC.localdomain:dynport-> host.1unlimited.com:http (1400))
- TCP Receive (javi-PC.localdomain:dynport-> host.1unlimited.com:http (1400))
- TCP Receive (javi-PC.localdomain:dynport-> host.1unlimited.com:http (1400))
- TCP Receive (javi-PC.localdomain:dynport-> host.1unlimited.com:http (1400))
- TCP Receive (javi-PC.localdomain:dynport-> host.1unlimited.com:http (1400))
- TCP Receive (javi-PC.localdomain:dynport-> host.1unlimited.com:http (1400))
- TCP Receive (javi-PC.localdomain:dynport-> host.1unlimited.com:http (1400))
- TCP Receive (javi-PC.localdomain:dynport-> host.1unlimited.com:http (800))
- TCP Receive (javi-PC.localdomain:dynport-> host.1unlimited.com:http (600))
- TCP Receive (javi-PC.localdomain:dynport-> host.1unlimited.com:http (1400))
- TCP Receive (javi-PC.localdomain:dynport-> host.1unlimited.com:http (1400))
- TCP Receive (javi-PC.localdomain:dynport-> host.1unlimited.com:http (1400))
- TCP Receive (javi-PC.localdomain:dynport-> host.1unlimited.com:http (1400))
- TCP Receive (javi-PC.localdomain:dynport-> host.1unlimited.com:http (1400))
- TCP Receive (javi-PC.localdomain:dynport-> host.1unlimited.com:http (1400))
- TCP Receive (javi-PC.localdomain:dynport-> host.1unlimited.com:http (1400))
- TCP Receive (javi-PC.localdomain:dynport-> host.1unlimited.com:http (1400))
- TCP Receive (javi-PC.localdomain:dynport-> host.1unlimited.com:http (1400))
- TCP Receive (javi-PC.localdomain:dynport-> host.1unlimited.com:http (1400))
- TCP Receive (javi-PC.localdomain:dynport-> host.1unlimited.com:http (1400))
- TCP Receive (javi-PC.localdomain:dynport-> host.1unlimited.com:http (1400))
- TCP Receive (javi-PC.localdomain:dynport-> host.1unlimited.com:http (1400))
- TCP Receive (javi-PC.localdomain:dynport-> host.1unlimited.com:http (1400))
- TCP Receive (javi-PC.localdomain:dynport-> host.1unlimited.com:http (1400))
- TCP Receive (javi-PC.localdomain:dynport-> host.1unlimited.com:http (1400))
- TCP Receive (javi-PC.localdomain:dynport-> host.1unlimited.com:http (1400))
- TCP Receive (javi-PC.localdomain:dynport-> host.1unlimited.com:http (2800))
- TCP Receive (javi-PC.localdomain:dynport-> host.1unlimited.com:http (1400))
- TCP Receive (javi-PC.localdomain:dynport-> host.1unlimited.com:http (2400))
- TCP Receive (javi-PC.localdomain:dynport-> host.1unlimited.com:http (520))
- TCP Receive (javi-PC.localdomain:dynport-> host.1unlimited.com:http (1280))
- TCP Receive (javi-PC.localdomain:dynport-> host.1unlimited.com:http (2800))
- TCP Receive (javi-PC.localdomain:dynport-> host.1unlimited.com:http (1400))
- TCP Receive (javi-PC.localdomain:dynport-> host.1unlimited.com:http (1400))
- TCP Receive (javi-PC.localdomain:dynport-> host.1unlimited.com:http (2800))
- TCP Receive (javi-PC.localdomain:dynport-> host.1unlimited.com:http (1400))
- TCP Receive (javi-PC.localdomain:dynport-> host.1unlimited.com:http (2800))
- TCP Receive (javi-PC.localdomain:dynport-> host.1unlimited.com:http (4200))
- TCP Receive (javi-PC.localdomain:dynport-> host.1unlimited.com:http (1400))

- TCP Receive (javi-PC.localdomain:dynport-> host.1unlimited.com:http (480))
- TCP Receive (javi-PC.localdomain:dynport-> host.1unlimited.com:http (920))
- TCP Receive (javi-PC.localdomain:dynport-> host.1unlimited.com:http (1400))
- TCP Receive (javi-PC.localdomain:dynport-> host.1unlimited.com:http (1400))
- TCP Receive (javi-PC.localdomain:dynport-> host.1unlimited.com:http (1400))
- TCP Receive (javi-PC.localdomain:dynport-> host.1unlimited.com:http (1400))
- TCP Receive (javi-PC.localdomain:dynport-> host.1unlimited.com:http (1400))
- TCP Receive (javi-PC.localdomain:dynport-> host.1unlimited.com:http (1400))
- TCP Receive (javi-PC.localdomain:dynport-> host.1unlimited.com:http (1400))
- TCP Receive (javi-PC.localdomain:dynport-> host.1unlimited.com:http (1400))
- TCP Receive (javi-PC.localdomain:dynport-> host.1unlimited.com:http (1400))
- TCP Receive (javi-PC.localdomain:dynport-> host.1unlimited.com:http (1400))
- TCP Receive (javi-PC.localdomain:dynport-> host.1unlimited.com:http (1400))
- TCP Receive (javi-PC.localdomain:dynport-> host.1unlimited.com:http (1400))
- TCP Receive (javi-PC.localdomain:dynport-> host.1unlimited.com:http (1400))
- TCP Receive (javi-PC.localdomain:dynport-> host.1unlimited.com:http (1360))
- TCP Receive (javi-PC.localdomain:dynport-> host.1unlimited.com:http (40))
- TCP Receive (javi-PC.localdomain:dynport-> host.1unlimited.com:http (1400))
- TCP Receive (javi-PC.localdomain:dynport-> host.1unlimited.com:http (1400))
- TCP Receive (javi-PC.localdomain:dynport-> host.1unlimited.com:http (1400))
- TCP Receive (javi-PC.localdomain:dynport-> host.1unlimited.com:http (1400))
- TCP Receive (javi-PC.localdomain:dynport-> host.1unlimited.com:http (1400))
- TCP Receive (javi-PC.localdomain:dynport-> host.1unlimited.com:http (1400))
- TCP Receive (javi-PC.localdomain:dynport-> host.1unlimited.com:http (1400))
- TCP Receive (javi-PC.localdomain:dynport-> host.1unlimited.com:http (1400))
- TCP Receive (javi-PC.localdomain:dynport-> host.1unlimited.com:http (1400))
- TCP Receive (javi-PC.localdomain:dynport-> host.1unlimited.com:http (1400))
- TCP Receive (javi-PC.localdomain:dynport-> host.1unlimited.com:http (280))
- TCP Receive (javi-PC.localdomain:dynport-> host.1unlimited.com:http (1120))
- TCP Receive (javi-PC.localdomain:dynport-> host.1unlimited.com:http (1400))
- TCP Receive (javi-PC.localdomain:dynport-> host.1unlimited.com:http (1400))
- TCP Receive (javi-PC.localdomain:dynport-> host.1unlimited.com:http (1400))
- TCP Receive (javi-PC.localdomain:dynport-> host.1unlimited.com:http (1400))
- TCP Receive (javi-PC.localdomain:dynport-> host.1unlimited.com:http (1400))
- TCP Receive (javi-PC.localdomain:dynport-> host.1unlimited.com:http (1400))
- TCP Receive (javi-PC.localdomain:dynport-> host.1unlimited.com:http (1400))
- TCP Receive (javi-PC.localdomain:dynport-> host.1unlimited.com:http (1400))
- TCP Receive (javi-PC.localdomain:dynport-> host.1unlimited.com:http (1400))
- TCP Receive (javi-PC.localdomain:dynport-> host.1unlimited.com:http (1400))
- TCP Receive (javi-PC.localdomain:dynport-> host.1unlimited.com:http (1400))
- TCP Receive (javi-PC.localdomain:dynport-> host.1unlimited.com:http (1400))
- TCP Receive (javi-PC.localdomain:dynport-> host.1unlimited.com:http (1400))
- TCP Receive (javi-PC.localdomain:dynport-> host.1unlimited.com:http (1160))
- TCP Receive (javi-PC.localdomain:dynport-> host.1unlimited.com:http (240))
- TCP Receive (javi-PC.localdomain:dynport-> host.1unlimited.com:http (1400))
- TCP Receive (javi-PC.localdomain:dynport-> host.1unlimited.com:http (1400))
- TCP Receive (javi-PC.localdomain:dynport-> host.1unlimited.com:http (1400))
- TCP Receive (javi-PC.localdomain:dynport-> host.1unlimited.com:http (1400))
- TCP Receive (javi-PC.localdomain:dynport-> host.1unlimited.com:http (2800))
- TCP Receive (javi-PC.localdomain:dynport-> host.1unlimited.com:http (2800))
- TCP Receive (javi-PC.localdomain:dynport-> host.1unlimited.com:http (1400))
- TCP Receive (javi-PC.localdomain:dynport-> host.1unlimited.com:http (2800))
- TCP Receive (javi-PC.localdomain:dynport-> host.1unlimited.com:http (2800))
- TCP Receive (javi-PC.localdomain:dynport-> host.1unlimited.com:http (2040))
- TCP Receive (javi-PC.localdomain:dynport-> host.1unlimited.com:http (760))
- TCP Receive (javi-PC.localdomain:dynport-> host.1unlimited.com:http (1400))
- TCP Receive (javi-PC.localdomain:dynport-> host.1unlimited.com:http (2800))

- TCP Receive (javi-PC.localdomain:dynport-> host.1unlimited.com:http (1400))
- TCP Receive (javi-PC.localdomain:dynport-> host.1unlimited.com:http (1400))
- TCP Receive (javi-PC.localdomain:dynport-> host.1unlimited.com:http (2800))
- TCP Receive (javi-PC.localdomain:dynport-> host.1unlimited.com:http (2800))
- TCP Receive (javi-PC.localdomain:dynport-> host.1unlimited.com:http (1400))
- TCP Receive (javi-PC.localdomain:dynport-> host.1unlimited.com:http (1400))
- TCP Receive (javi-PC.localdomain:dynport-> host.1unlimited.com:http (1400))
- TCP Receive (javi-PC.localdomain:dynport-> host.1unlimited.com:http (1400))
- TCP Receive (javi-PC.localdomain:dynport-> host.1unlimited.com:http (1400))
- TCP Receive (javi-PC.localdomain:dynport-> host.1unlimited.com:http (120))
- TCP Receive (javi-PC.localdomain:dynport-> host.1unlimited.com:http (1280))
- TCP Receive (javi-PC.localdomain:dynport-> host.1unlimited.com:http (1400))
- TCP Receive (javi-PC.localdomain:dynport-> host.1unlimited.com:http (1400))
- TCP Receive (javi-PC.localdomain:dynport-> host.1unlimited.com:http (1400))
- TCP Receive (javi-PC.localdomain:dynport-> host.1unlimited.com:http (1400))
- TCP Receive (javi-PC.localdomain:dynport-> host.1unlimited.com:http (1400))
- TCP Receive (javi-PC.localdomain:dynport-> host.1unlimited.com:http (1400))
- TCP Receive (javi-PC.localdomain:dynport-> host.1unlimited.com:http (1400))
- TCP Receive (javi-PC.localdomain:dynport-> host.1unlimited.com:http (1400))
- TCP Receive (javi-PC.localdomain:dynport-> host.1unlimited.com:http (1400))
- TCP Receive (javi-PC.localdomain:dynport-> host.1unlimited.com:http (840))
- TCP Receive (javi-PC.localdomain:dynport-> host.1unlimited.com:http (560))
- TCP Receive (javi-PC.localdomain:dynport-> host.1unlimited.com:http (2800))
- TCP Receive (javi-PC.localdomain:dynport-> host.1unlimited.com:http (1400))
- TCP Receive (javi-PC.localdomain:dynport-> host.1unlimited.com:http (2800))
- TCP Receive (javi-PC.localdomain:dynport-> host.1unlimited.com:http (1400))
- TCP Receive (javi-PC.localdomain:dynport-> host.1unlimited.com:http (1400))
- TCP Receive (javi-PC.localdomain:dynport-> host.1unlimited.com:http (1400))
- TCP Receive (javi-PC.localdomain:dynport-> host.1unlimited.com:http (1400))
- TCP Receive (javi-PC.localdomain:dynport-> host.1unlimited.com:http (2800))
- TCP Receive (javi-PC.localdomain:dynport-> host.1unlimited.com:http (1400))
- TCP Receive (javi-PC.localdomain:dynport-> host.1unlimited.com:http (1400))
- TCP Receive (javi-PC.localdomain:dynport-> host.1unlimited.com:http (1720))
- TCP Receive (javi-PC.localdomain:dynport-> host.1unlimited.com:http (1080))
- TCP Receive (javi-PC.localdomain:dynport-> host.1unlimited.com:http (1400))
- TCP Receive (javi-PC.localdomain:dynport-> host.1unlimited.com:http (1400))
- TCP Receive (javi-PC.localdomain:dynport-> host.1unlimited.com:http (1400))
- TCP Receive (javi-PC.localdomain:dynport-> host.1unlimited.com:http (2800))
- TCP Receive (javi-PC.localdomain:dynport-> host.1unlimited.com:http (1400))
- TCP Receive (javi-PC.localdomain:dynport-> host.1unlimited.com:http (2800))
- TCP Receive (javi-PC.localdomain:dynport-> host.1unlimited.com:http (1400))
- TCP Receive (javi-PC.localdomain:dynport-> host.1unlimited.com:http (1400))
- TCP Receive (javi-PC.localdomain:dynport-> host.1unlimited.com:http (1400))
- TCP Receive (javi-PC.localdomain:dynport-> host.1unlimited.com:http (1400))
- TCP Receive (javi-PC.localdomain:dynport-> host.1unlimited.com:http (1460))
- TCP Receive (javi-PC.localdomain:dynport-> host.1unlimited.com:http (1340))
- TCP Receive (javi-PC.localdomain:dynport-> host.1unlimited.com:http (1400))
- TCP Receive (javi-PC.localdomain:dynport-> host.1unlimited.com:http (1000))
- TCP Receive (javi-PC.localdomain:dynport-> host.1unlimited.com:http (400))
- TCP Receive (javi-PC.localdomain:dynport-> host.1unlimited.com:http (1400))
- TCP Receive (javi-PC.localdomain:dynport-> host.1unlimited.com:http (1400))
- TCP Receive (javi-PC.localdomain:dynport-> host.1unlimited.com:http (1400))
- TCP Receive (javi-PC.localdomain:dynport-> host.1unlimited.com:http (1460))
- TCP Receive (javi-PC.localdomain:dynport-> host.1unlimited.com:http (1340))
- TCP Receive (javi-PC.localdomain:dynport-> host.1unlimited.com:http (1400))
- TCP Receive (javi-PC.localdomain:dynport-> host.1unlimited.com:http (1400))
- TCP Receive (javi-PC.localdomain:dynport-> host.1unlimited.com:http (1400))

- TCP Receive (javi-PC.localdomain:dynport-> host.1unlimited.com:http (1400))
- TCP Receive (javi-PC.localdomain:dynport-> host.1unlimited.com:http (1400))
- TCP Receive (javi-PC.localdomain:dynport-> host.1unlimited.com:http (1400))
- TCP Receive (javi-PC.localdomain:dynport-> host.1unlimited.com:http (1460))
- TCP Receive (javi-PC.localdomain:dynport-> host.1unlimited.com:http (1340))
- TCP Receive (javi-PC.localdomain:dynport-> host.1unlimited.com:http (2800))
- TCP Receive (javi-PC.localdomain:dynport-> host.1unlimited.com:http (1400))
- TCP Receive (javi-PC.localdomain:dynport-> host.1unlimited.com:http (1400))
- TCP Receive (javi-PC.localdomain:dynport-> host.1unlimited.com:http (1400))
- TCP Receive (javi-PC.localdomain:dynport-> host.1unlimited.com:http (1400))
- TCP Receive (javi-PC.localdomain:dynport-> host.1unlimited.com:http (1400))
- TCP Receive (javi-PC.localdomain:dynport-> host.1unlimited.com:http (1400))
- TCP Receive (javi-PC.localdomain:dynport-> host.1unlimited.com:http (1400))
- TCP Receive (javi-PC.localdomain:dynport-> host.1unlimited.com:http (1400))
- TCP Receive (javi-PC.localdomain:dynport-> host.1unlimited.com:http (1400))
- TCP Receive (javi-PC.localdomain:dynport-> host.1unlimited.com:http (1400))
- TCP Receive (javi-PC.localdomain:dynport-> host.1unlimited.com:http (1400))
- TCP Receive (javi-PC.localdomain:dynport-> host.1unlimited.com:http (2800))
- TCP Receive (javi-PC.localdomain:dynport-> host.1unlimited.com:http (1400))
- TCP Receive (javi-PC.localdomain:dynport-> host.1unlimited.com:http (2800))
- TCP Receive (javi-PC.localdomain:dynport-> host.1unlimited.com:http (2800))
- TCP Receive (javi-PC.localdomain:dynport-> host.1unlimited.com:http (1400))
- TCP Receive (javi-PC.localdomain:dynport-> host.1unlimited.com:http (680))
- TCP Receive (javi-PC.localdomain:dynport-> host.1unlimited.com:http (780))
- TCP Receive (javi-PC.localdomain:dynport-> host.1unlimited.com:http (1340))
- TCP Receive (javi-PC.localdomain:dynport-> host.1unlimited.com:http (1400))
- TCP Receive (javi-PC.localdomain:dynport-> host.1unlimited.com:http (1400))
- TCP Receive (javi-PC.localdomain:dynport-> host.1unlimited.com:http (1400))
- TCP Receive (javi-PC.localdomain:dynport-> host.1unlimited.com:http (1400))
- TCP Receive (javi-PC.localdomain:dynport-> host.1unlimited.com:http (1400))
- TCP Receive (javi-PC.localdomain:dynport-> host.1unlimited.com:http (1400))
- TCP Receive (javi-PC.localdomain:dynport-> host.1unlimited.com:http (2800))
- TCP Receive (javi-PC.localdomain:dynport-> host.1unlimited.com:http (1400))
- TCP Receive (javi-PC.localdomain:dynport-> host.1unlimited.com:http (2800))
- TCP Receive (javi-PC.localdomain:dynport-> host.1unlimited.com:http (1400))
- TCP Receive (javi-PC.localdomain:dynport-> host.1unlimited.com:http (1560))
- TCP Receive (javi-PC.localdomain:dynport-> host.1unlimited.com:http (1240))
- TCP Receive (javi-PC.localdomain:dynport-> host.1unlimited.com:http (1400))
- TCP Receive (javi-PC.localdomain:dynport-> host.1unlimited.com:http (1400))
- TCP Receive (javi-PC.localdomain:dynport-> host.1unlimited.com:http (480))
- TCP Receive (javi-PC.localdomain:dynport-> host.1unlimited.com:http (920))
- TCP Receive (javi-PC.localdomain:dynport-> host.1unlimited.com:http (1400))
- TCP Receive (javi-PC.localdomain:dynport-> host.1unlimited.com:http (1400))
- TCP Receive (javi-PC.localdomain:dynport-> host.1unlimited.com:http (1400))
- TCP Receive (javi-PC.localdomain:dynport-> host.1unlimited.com:http (1400))
- TCP Receive (javi-PC.localdomain:dynport-> host.1unlimited.com:http (1400))
- TCP Receive (javi-PC.localdomain:dynport-> host.1unlimited.com:http (1400))
- TCP Receive (javi-PC.localdomain:dynport-> host.1unlimited.com:http (1400))
- TCP Receive (javi-PC.localdomain:dynport-> host.1unlimited.com:http (2800))
- TCP Receive (javi-PC.localdomain:dynport-> host.1unlimited.com:http (1400))
- TCP Receive (javi-PC.localdomain:dynport-> host.1unlimited.com:http (2800))
- TCP Receive (javi-PC.localdomain:dynport-> host.1unlimited.com:http (1400))
- TCP Receive (javi-PC.localdomain:dynport-> host.1unlimited.com:http (1360))
- TCP Receive (javi-PC.localdomain:dynport-> host.1unlimited.com:http (40))
- TCP Receive (javi-PC.localdomain:dynport-> host.1unlimited.com:http (1400))
- TCP Receive (javi-PC.localdomain:dynport-> host.1unlimited.com:http (1400))

- TCP Receive (javi-PC.localdomain:dynport-> host.1unlimited.com:http (1400))
- TCP Receive (javi-PC.localdomain:dynport-> host.1unlimited.com:http (1400))
- TCP Receive (javi-PC.localdomain:dynport-> host.1unlimited.com:http (1400))
- TCP Receive (javi-PC.localdomain:dynport-> host.1unlimited.com:http (1400))
- TCP Receive (javi-PC.localdomain:dynport-> host.1unlimited.com:http (4200))
- TCP Receive (javi-PC.localdomain:dynport-> host.1unlimited.com:http (1400))
- TCP Receive (javi-PC.localdomain:dynport-> host.1unlimited.com:http (1400))
- TCP Receive (javi-PC.localdomain:dynport-> host.1unlimited.com:http (1400))
- TCP Receive (javi-PC.localdomain:dynport-> host.1unlimited.com:http (1400))
- TCP Receive (javi-PC.localdomain:dynport-> host.1unlimited.com:http (1400))
- TCP Receive (javi-PC.localdomain:dynport-> host.1unlimited.com:http (840))
- TCP Receive (javi-PC.localdomain:dynport-> host.1unlimited.com:http (620))
- TCP Receive (javi-PC.localdomain:dynport-> host.1unlimited.com:http (1340))
- TCP Receive (javi-PC.localdomain:dynport-> host.1unlimited.com:http (1400))
- TCP Receive (javi-PC.localdomain:dynport-> host.1unlimited.com:http (1400))
- TCP Receive (javi-PC.localdomain:dynport-> host.1unlimited.com:http (1400))
- TCP Receive (javi-PC.localdomain:dynport-> host.1unlimited.com:http (1400))
- TCP Receive (javi-PC.localdomain:dynport-> host.1unlimited.com:http (1400))
- TCP Receive (javi-PC.localdomain:dynport-> host.1unlimited.com:http (1400))
- TCP Receive (javi-PC.localdomain:dynport-> host.1unlimited.com:http (2800))
- TCP Receive (javi-PC.localdomain:dynport-> host.1unlimited.com:http (1400))
- TCP Receive (javi-PC.localdomain:dynport-> host.1unlimited.com:http (2800))
- TCP Receive (javi-PC.localdomain:dynport-> host.1unlimited.com:http (1400))
- TCP Receive (javi-PC.localdomain:dynport-> host.1unlimited.com:http (1720))
- TCP Receive (javi-PC.localdomain:dynport-> host.1unlimited.com:http (1080))
- TCP Receive (javi-PC.localdomain:dynport-> host.1unlimited.com:http (1400))
- TCP Receive (javi-PC.localdomain:dynport-> host.1unlimited.com:http (1400))
- TCP Receive (javi-PC.localdomain:dynport-> host.1unlimited.com:http (1400))
- TCP Receive (javi-PC.localdomain:dynport-> host.1unlimited.com:http (1400))
- TCP Receive (javi-PC.localdomain:dynport-> host.1unlimited.com:http (1400))
- TCP Receive (javi-PC.localdomain:dynport-> host.1unlimited.com:http (1400))
- TCP Receive (javi-PC.localdomain:dynport-> host.1unlimited.com:http (2800))
- TCP Receive (javi-PC.localdomain:dynport-> host.1unlimited.com:http (1400))
- TCP Receive (javi-PC.localdomain:dynport-> host.1unlimited.com:http (1400))
- TCP Receive (javi-PC.localdomain:dynport-> host.1unlimited.com:http (2800))
- TCP Receive (javi-PC.localdomain:dynport-> host.1unlimited.com:http (2440))
- TCP Receive (javi-PC.localdomain:dynport-> host.1unlimited.com:http (360))
- TCP Receive (javi-PC.localdomain:dynport-> host.1unlimited.com:http (1400))
- TCP Receive (javi-PC.localdomain:dynport-> host.1unlimited.com:http (1400))
- TCP Receive (javi-PC.localdomain:dynport-> host.1unlimited.com:http (1400))
- TCP Receive (javi-PC.localdomain:dynport-> host.1unlimited.com:http (1400))
- TCP Receive (javi-PC.localdomain:dynport-> host.1unlimited.com:http (2800))
- TCP Receive (javi-PC.localdomain:dynport-> host.1unlimited.com:http (1400))
- TCP Receive (javi-PC.localdomain:dynport-> host.1unlimited.com:http (1400))
- TCP Receive (javi-PC.localdomain:dynport-> host.1unlimited.com:http (1400))
- TCP Receive (javi-PC.localdomain:dynport-> host.1unlimited.com:http (1400))
- TCP Receive (javi-PC.localdomain:dynport-> host.1unlimited.com:http (1400))
- TCP Receive (javi-PC.localdomain:dynport-> host.1unlimited.com:http (1400))
- TCP Receive (javi-PC.localdomain:dynport-> host.1unlimited.com:http (1400))
- TCP Receive (javi-PC.localdomain:dynport-> host.1unlimited.com:http (2800))
- TCP Receive (javi-PC.localdomain:dynport-> host.1unlimited.com:http (1400))
- TCP Receive (javi-PC.localdomain:dynport-> host.1unlimited.com:http (1400))
- TCP Receive (javi-PC.localdomain:dynport-> host.1unlimited.com:http (1400))
- TCP Receive (javi-PC.localdomain:dynport-> host.1unlimited.com:http (1400))
- TCP Receive (javi-PC.localdomain:dynport-> host.1unlimited.com:http (1400))
- TCP Receive (javi-PC.localdomain:dynport-> host.1unlimited.com:http (1400))
- TCP Receive (javi-PC.localdomain:dynport-> host.1unlimited.com:http (1400))

- TCP Receive (javi-PC.localdomain:dynport-> host.1unlimited.com:http (1400))
- TCP Receive (javi-PC.localdomain:dynport-> host.1unlimited.com:http (1400))
- TCP Receive (javi-PC.localdomain:dynport-> host.1unlimited.com:http (1400))
- TCP Receive (javi-PC.localdomain:dynport-> host.1unlimited.com:http (1400))
- TCP Receive (javi-PC.localdomain:dynport-> host.1unlimited.com:http (1400))
- TCP Receive (javi-PC.localdomain:dynport-> host.1unlimited.com:http (1400))
- TCP Receive (javi-PC.localdomain:dynport-> host.1unlimited.com:http (1400))
- TCP Receive (javi-PC.localdomain:dynport-> host.1unlimited.com:http (1400))
- TCP Receive (javi-PC.localdomain:dynport-> host.1unlimited.com:http (1400))
- TCP Receive (javi-PC.localdomain:dynport-> host.1unlimited.com:http (1400))
- TCP Receive (javi-PC.localdomain:dynport-> host.1unlimited.com:http (1400))
- TCP Receive (javi-PC.localdomain:dynport-> host.1unlimited.com:http (1400))
- TCP Receive (javi-PC.localdomain:dynport-> host.1unlimited.com:http (1400))
- TCP Receive (javi-PC.localdomain:dynport-> host.1unlimited.com:http (2800))
- TCP Receive (javi-PC.localdomain:dynport-> host.1unlimited.com:http (1400))
- TCP Receive (javi-PC.localdomain:dynport-> host.1unlimited.com:http (520))
- TCP Receive (javi-PC.localdomain:dynport-> host.1unlimited.com:http (880))
- TCP Receive (javi-PC.localdomain:dynport-> host.1unlimited.com:http (2800))
- TCP Receive (javi-PC.localdomain:dynport-> host.1unlimited.com:http (2800))
- TCP Receive (javi-PC.localdomain:dynport-> host.1unlimited.com:http (1400))
- TCP Receive (javi-PC.localdomain:dynport-> host.1unlimited.com:http (1400))
- TCP Receive (javi-PC.localdomain:dynport-> host.1unlimited.com:http (1400))
- TCP Receive (javi-PC.localdomain:dynport-> host.1unlimited.com:http (1400))
- TCP Receive (javi-PC.localdomain:dynport-> host.1unlimited.com:http (1400))
- TCP Receive (javi-PC.localdomain:dynport-> host.1unlimited.com:http (1400))
- TCP Receive (javi-PC.localdomain:dynport-> host.1unlimited.com:http (1400))
- TCP Receive (javi-PC.localdomain:dynport-> host.1unlimited.com:http (1400))
- TCP Receive (javi-PC.localdomain:dynport-> host.1unlimited.com:http (2800))
- TCP Receive (javi-PC.localdomain:dynport-> host.1unlimited.com:http (1400))
- TCP Receive (javi-PC.localdomain:dynport-> host.1unlimited.com:http (1400))
- TCP Receive (javi-PC.localdomain:dynport-> host.1unlimited.com:http (1400))
- TCP Receive (javi-PC.localdomain:dynport-> host.1unlimited.com:http (1400))
- TCP Receive (javi-PC.localdomain:dynport-> host.1unlimited.com:http (2800))
- TCP Receive (javi-PC.localdomain:dynport-> host.1unlimited.com:http (4200))
- TCP Receive (javi-PC.localdomain:dynport-> host.1unlimited.com:http (1400))
- TCP Receive (javi-PC.localdomain:dynport-> host.1unlimited.com:http (1400))
- TCP Receive (javi-PC.localdomain:dynport-> host.1unlimited.com:http (1400))
- TCP Receive (javi-PC.localdomain:dynport-> host.1unlimited.com:http (2800))
- TCP Receive (javi-PC.localdomain:dynport-> host.1unlimited.com:http (880))
- TCP Receive (javi-PC.localdomain:dynport-> host.1unlimited.com:http (520))
- TCP Receive (javi-PC.localdomain:dynport-> host.1unlimited.com:http (2800))
- TCP Receive (javi-PC.localdomain:dynport-> host.1unlimited.com:http (1400))
- TCP Receive (javi-PC.localdomain:dynport-> host.1unlimited.com:http (1400))
- TCP Receive (javi-PC.localdomain:dynport-> host.1unlimited.com:http (1400))
- TCP Receive (javi-PC.localdomain:dynport-> host.1unlimited.com:http (1400))
- TCP Receive (javi-PC.localdomain:dynport-> host.1unlimited.com:http (1400))
- TCP Receive (javi-PC.localdomain:dynport-> host.1unlimited.com:http (1400))
- TCP Receive (javi-PC.localdomain:dynport-> host.1unlimited.com:http (1400))
- TCP Receive (javi-PC.localdomain:dynport-> host.1unlimited.com:http (1400))
- TCP Receive (javi-PC.localdomain:dynport-> host.1unlimited.com:http (1400))
- TCP Receive (javi-PC.localdomain:dynport-> host.1unlimited.com:http (1400))
- TCP Receive (javi-PC.localdomain:dynport-> host.1unlimited.com:http (1400))
- TCP Receive (javi-PC.localdomain:dynport-> host.1unlimited.com:http (1400))
- TCP Receive (javi-PC.localdomain:dynport-> host.1unlimited.com:http (1400))
- TCP Receive (javi-PC.localdomain:dynport-> host.1unlimited.com:http (360))
- TCP Receive (javi-PC.localdomain:dynport-> host.1unlimited.com:http (1040))
- TCP Receive (javi-PC.localdomain:dynport-> host.1unlimited.com:http (1400))
- TCP Receive (javi-PC.localdomain:dynport-> host.1unlimited.com:http (2800))

- TCP Receive (javi-PC.localdomain:dynport-> host.1unlimited.com:http (680))
- TCP Receive (javi-PC.localdomain:dynport-> host.1unlimited.com:http (720))
- TCP Receive (javi-PC.localdomain:dynport-> host.1unlimited.com:http (1400))
- TCP Receive (javi-PC.localdomain:dynport-> host.1unlimited.com:http (2800))
- TCP Receive (javi-PC.localdomain:dynport-> host.1unlimited.com:http (1400))
- TCP Receive (javi-PC.localdomain:dynport-> host.1unlimited.com:http (1400))
- TCP Receive (javi-PC.localdomain:dynport-> host.1unlimited.com:http (1400))
- TCP Receive (javi-PC.localdomain:dynport-> host.1unlimited.com:http (1400))
- TCP Receive (javi-PC.localdomain:dynport-> host.1unlimited.com:http (1400))
- TCP Receive (javi-PC.localdomain:dynport-> host.1unlimited.com:http (1400))
- TCP Receive (javi-PC.localdomain:dynport-> host.1unlimited.com:http (1400))
- TCP Receive (javi-PC.localdomain:dynport-> host.1unlimited.com:http (1400))
- TCP Receive (javi-PC.localdomain:dynport-> host.1unlimited.com:http (1400))
- TCP Receive (javi-PC.localdomain:dynport-> host.1unlimited.com:http (1400))
- TCP Receive (javi-PC.localdomain:dynport-> host.1unlimited.com:http (1400))
- TCP Receive (javi-PC.localdomain:dynport-> host.1unlimited.com:http (1400))
- TCP Receive (javi-PC.localdomain:dynport-> host.1unlimited.com:http (1400))
- TCP Receive (javi-PC.localdomain:dynport-> host.1unlimited.com:http (1400))
- TCP Receive (javi-PC.localdomain:dynport-> host.1unlimited.com:http (1400))
- TCP Receive (javi-PC.localdomain:dynport-> host.1unlimited.com:http (1400))
- TCP Receive (javi-PC.localdomain:dynport-> host.1unlimited.com:http (1400))
- TCP Receive (javi-PC.localdomain:dynport-> host.1unlimited.com:http (1400))
- TCP Receive (javi-PC.localdomain:dynport-> host.1unlimited.com:http (1400))
- TCP Receive (javi-PC.localdomain:dynport-> host.1unlimited.com:http (2800))
- TCP Receive (javi-PC.localdomain:dynport-> host.1unlimited.com:http (2800))
- TCP Receive (javi-PC.localdomain:dynport-> host.1unlimited.com:http (1400))
- TCP Receive (javi-PC.localdomain:dynport-> host.1unlimited.com:http (1040))
- TCP Receive (javi-PC.localdomain:dynport-> host.1unlimited.com:http (420))
- TCP Receive (javi-PC.localdomain:dynport-> host.1unlimited.com:http (1460))
- TCP Receive (javi-PC.localdomain:dynport-> host.1unlimited.com:http (1280))
- TCP Receive (javi-PC.localdomain:dynport-> host.1unlimited.com:http (2800))
- TCP Receive (javi-PC.localdomain:dynport-> host.1unlimited.com:http (2800))
- TCP Receive (javi-PC.localdomain:dynport-> host.1unlimited.com:http (1400))
- TCP Receive (javi-PC.localdomain:dynport-> host.1unlimited.com:http (1400))
- TCP Receive (javi-PC.localdomain:dynport-> host.1unlimited.com:http (1400))
- TCP Receive (javi-PC.localdomain:dynport-> host.1unlimited.com:http (1400))
- TCP Receive (javi-PC.localdomain:dynport-> host.1unlimited.com:http (1400))
- TCP Receive (javi-PC.localdomain:dynport-> host.1unlimited.com:http (1400))
- TCP Receive (javi-PC.localdomain:dynport-> host.1unlimited.com:http (1400))
- TCP Receive (javi-PC.localdomain:dynport-> host.1unlimited.com:http (1400))
- TCP Receive (javi-PC.localdomain:dynport-> host.1unlimited.com:http (4200))
- TCP Receive (javi-PC.localdomain:dynport-> host.1unlimited.com:http (1400))
- TCP Receive (javi-PC.localdomain:dynport-> host.1unlimited.com:http (1400))
- TCP Receive (javi-PC.localdomain:dynport-> host.1unlimited.com:http (1400))
- TCP Receive (javi-PC.localdomain:dynport-> host.1unlimited.com:http (1400))
- TCP Receive (javi-PC.localdomain:dynport-> host.1unlimited.com:http (1400))
- TCP Receive (javi-PC.localdomain:dynport-> host.1unlimited.com:http (1400))
- TCP Receive (javi-PC.localdomain:dynport-> host.1unlimited.com:http (1400))
- TCP Receive (javi-PC.localdomain:dynport-> host.1unlimited.com:http (1400))
- TCP Receive (javi-PC.localdomain:dynport-> host.1unlimited.com:http (1400))
- TCP Receive (javi-PC.localdomain:dynport-> host.1unlimited.com:http (1400))
- TCP Receive (javi-PC.localdomain:dynport-> host.1unlimited.com:http (1240))
- TCP Receive (javi-PC.localdomain:dynport-> host.1unlimited.com:http (160))
- TCP Receive (javi-PC.localdomain:dynport-> host.1unlimited.com:http (1400))
- TCP Receive (javi-PC.localdomain:dynport-> host.1unlimited.com:http (1400))
- TCP Receive (javi-PC.localdomain:dynport-> host.1unlimited.com:http (1400))
- TCP Receive (javi-PC.localdomain:dynport-> host.1unlimited.com:http (1400))

- TCP Receive (javi-PC.localdomain:dynport-> host.1unlimited.com:http (1400))
- TCP Receive (javi-PC.localdomain:dynport-> host.1unlimited.com:http (1400))
- TCP Receive (javi-PC.localdomain:dynport-> host.1unlimited.com:http (1460))
- TCP Receive (javi-PC.localdomain:dynport-> host.1unlimited.com:http (1340))
- TCP Receive (javi-PC.localdomain:dynport-> host.1unlimited.com:http (1400))
- TCP Receive (javi-PC.localdomain:dynport-> host.1unlimited.com:http (1400))
- TCP Receive (javi-PC.localdomain:dynport-> host.1unlimited.com:http (520))
- TCP Receive (javi-PC.localdomain:dynport-> host.1unlimited.com:http (940))
- TCP Receive (javi-PC.localdomain:dynport-> host.1unlimited.com:http (1340))
- TCP Receive (javi-PC.localdomain:dynport-> host.1unlimited.com:http (2800))
- TCP Receive (javi-PC.localdomain:dynport-> host.1unlimited.com:http (2800))
- TCP Receive (javi-PC.localdomain:dynport-> host.1unlimited.com:http (2800))
- TCP Receive (javi-PC.localdomain:dynport-> host.1unlimited.com:http (2800))
- TCP Receive (javi-PC.localdomain:dynport-> host.1unlimited.com:http (1400))
- TCP Receive (javi-PC.localdomain:dynport-> host.1unlimited.com:http (1400))
- TCP Receive (javi-PC.localdomain:dynport-> host.1unlimited.com:http (1400))
- TCP Receive (javi-PC.localdomain:dynport-> host.1unlimited.com:http (1400))
- TCP Receive (javi-PC.localdomain:dynport-> host.1unlimited.com:http (1400))
- TCP Receive (javi-PC.localdomain:dynport-> host.1unlimited.com:http (60))
- TCP Receive (javi-PC.localdomain:dynport-> host.1unlimited.com:http (1340))
- TCP Receive (javi-PC.localdomain:dynport-> host.1unlimited.com:http (1400))
- TCP Receive (javi-PC.localdomain:dynport-> host.1unlimited.com:http (1400))
- TCP Receive (javi-PC.localdomain:dynport-> host.1unlimited.com:http (1400))
- TCP Receive (javi-PC.localdomain:dynport-> host.1unlimited.com:http (1400))
- TCP Receive (javi-PC.localdomain:dynport-> host.1unlimited.com:http (1400))
- TCP Receive (javi-PC.localdomain:dynport-> host.1unlimited.com:http (1400))
- TCP Receive (javi-PC.localdomain:dynport-> host.1unlimited.com:http (1400))
- TCP Receive (javi-PC.localdomain:dynport-> host.1unlimited.com:http (1400))
- TCP Receive (javi-PC.localdomain:dynport-> host.1unlimited.com:http (1400))
- TCP Receive (javi-PC.localdomain:dynport-> host.1unlimited.com:http (1400))
- TCP Receive (javi-PC.localdomain:dynport-> host.1unlimited.com:http (1400))
- TCP Receive (javi-PC.localdomain:dynport-> host.1unlimited.com:http (1400))
- TCP Receive (javi-PC.localdomain:dynport-> host.1unlimited.com:http (880))
- TCP Receive (javi-PC.localdomain:dynport-> host.1unlimited.com:http (520))
- TCP Receive (javi-PC.localdomain:dynport-> host.1unlimited.com:http (1400))
- TCP Receive (javi-PC.localdomain:dynport-> host.1unlimited.com:http (1400))
- TCP Receive (javi-PC.localdomain:dynport-> host.1unlimited.com:http (1400))
- TCP Receive (javi-PC.localdomain:dynport-> host.1unlimited.com:http (1400))
- TCP Receive (javi-PC.localdomain:dynport-> host.1unlimited.com:http (1400))
- TCP Receive (javi-PC.localdomain:dynport-> host.1unlimited.com:http (1400))
- TCP Receive (javi-PC.localdomain:dynport-> host.1unlimited.com:http (1400))
- TCP Receive (javi-PC.localdomain:dynport-> host.1unlimited.com:http (1400))
- TCP Receive (javi-PC.localdomain:dynport-> host.1unlimited.com:http (1400))
- TCP Receive (javi-PC.localdomain:dynport-> host.1unlimited.com:http (1400))
- TCP Receive (javi-PC.localdomain:dynport-> host.1unlimited.com:http (720))
- TCP Receive (javi-PC.localdomain:dynport-> host.1unlimited.com:http (680))
- TCP Receive (javi-PC.localdomain:dynport-> host.1unlimited.com:http (1400))
- TCP Receive (javi-PC.localdomain:dynport-> host.1unlimited.com:http (1400))
- TCP Receive (javi-PC.localdomain:dynport-> host.1unlimited.com:http (1400))
- TCP Receive (javi-PC.localdomain:dynport-> host.1unlimited.com:http (1400))
- TCP Receive (javi-PC.localdomain:dynport-> host.1unlimited.com:http (1400))
- TCP Receive (javi-PC.localdomain:dynport-> host.1unlimited.com:http (1400))
- TCP Receive (javi-PC.localdomain:dynport-> host.1unlimited.com:http (1400))
- TCP Receive (javi-PC.localdomain:dynport-> host.1unlimited.com:http (1400))
- TCP Receive (javi-PC.localdomain:dynport-> host.1unlimited.com:http (1400))
- TCP Receive (javi-PC.localdomain:dynport-> host.1unlimited.com:http (1400))

- TCP Receive (javi-PC.localdomain:dynport-> host.1unlimited.com:http (1400))
- TCP Receive (javi-PC.localdomain:dynport-> host.1unlimited.com:http (1400))
- TCP Receive (javi-PC.localdomain:dynport-> host.1unlimited.com:http (1400))
- TCP Receive (javi-PC.localdomain:dynport-> host.1unlimited.com:http (1400))
- TCP Receive (javi-PC.localdomain:dynport-> host.1unlimited.com:http (200))
- TCP Receive (javi-PC.localdomain:dynport-> host.1unlimited.com:http (1200))
- TCP Receive (javi-PC.localdomain:dynport-> host.1unlimited.com:http (1400))
- TCP Receive (javi-PC.localdomain:dynport-> host.1unlimited.com:http (1400))
- TCP Receive (javi-PC.localdomain:dynport-> host.1unlimited.com:http (1400))
- TCP Receive (javi-PC.localdomain:dynport-> host.1unlimited.com:http (1400))
- TCP Receive (javi-PC.localdomain:dynport-> host.1unlimited.com:http (1400))
- TCP Receive (javi-PC.localdomain:dynport-> host.1unlimited.com:http (1400))
- TCP Receive (javi-PC.localdomain:dynport-> host.1unlimited.com:http (1400))
- TCP Receive (javi-PC.localdomain:dynport-> host.1unlimited.com:http (1400))
- TCP Receive (javi-PC.localdomain:dynport-> host.1unlimited.com:http (1400))
- TCP Receive (javi-PC.localdomain:dynport-> host.1unlimited.com:http (1400))
- TCP Receive (javi-PC.localdomain:dynport-> host.1unlimited.com:http (1400))
- TCP Receive (javi-PC.localdomain:dynport-> host.1unlimited.com:http (1400))
- TCP Receive (javi-PC.localdomain:dynport-> host.1unlimited.com:http (1080))
- TCP Receive (javi-PC.localdomain:dynport-> host.1unlimited.com:http (320))
- TCP Receive (javi-PC.localdomain:dynport-> host.1unlimited.com:http (1400))
- TCP Receive (javi-PC.localdomain:dynport-> host.1unlimited.com:http (1400))
- TCP Receive (javi-PC.localdomain:dynport-> host.1unlimited.com:http (1400))
- TCP Receive (javi-PC.localdomain:dynport-> host.1unlimited.com:http (1400))
- TCP Receive (javi-PC.localdomain:dynport-> host.1unlimited.com:http (1400))
- TCP Receive (javi-PC.localdomain:dynport-> host.1unlimited.com:http (1400))
- TCP Receive (javi-PC.localdomain:dynport-> host.1unlimited.com:http (1400))
- TCP Receive (javi-PC.localdomain:dynport-> host.1unlimited.com:http (1400))
- TCP Receive (javi-PC.localdomain:dynport-> host.1unlimited.com:http (1400))
- TCP Receive (javi-PC.localdomain:dynport-> host.1unlimited.com:http (2800))
- TCP Receive (javi-PC.localdomain:dynport-> host.1unlimited.com:http (1400))
- TCP Receive (javi-PC.localdomain:dynport-> host.1unlimited.com:http (2800))
- TCP Receive (javi-PC.localdomain:dynport-> host.1unlimited.com:http (1400))
- TCP Receive (javi-PC.localdomain:dynport-> host.1unlimited.com:http (1400))
- TCP Receive (javi-PC.localdomain:dynport-> host.1unlimited.com:http (1400))
- TCP Receive (javi-PC.localdomain:dynport-> host.1unlimited.com:http (1400))
- TCP Receive (javi-PC.localdomain:dynport-> host.1unlimited.com:http (1400))
- TCP Receive (javi-PC.localdomain:dynport-> host.1unlimited.com:http (2800))
- TCP Receive (javi-PC.localdomain:dynport-> host.1unlimited.com:http (2800))
- TCP Receive (javi-PC.localdomain:dynport-> host.1unlimited.com:http (360))
- TCP Receive (javi-PC.localdomain:dynport-> host.1unlimited.com:http (1040))
- TCP Receive (javi-PC.localdomain:dynport-> host.1unlimited.com:http (1400))
- TCP Receive (javi-PC.localdomain:dynport-> host.1unlimited.com:http (1400))
- TCP Receive (javi-PC.localdomain:dynport-> host.1unlimited.com:http (1400))
- TCP Receive (javi-PC.localdomain:dynport-> host.1unlimited.com:http (1400))
- TCP Receive (javi-PC.localdomain:dynport-> host.1unlimited.com:http (1400))
- TCP Receive (javi-PC.localdomain:dynport-> host.1unlimited.com:http (1400))
- TCP Receive (javi-PC.localdomain:dynport-> host.1unlimited.com:http (1400))
- TCP Receive (javi-PC.localdomain:dynport-> host.1unlimited.com:http (1400))
- TCP Receive (javi-PC.localdomain:dynport-> host.1unlimited.com:http (1400))
- TCP Receive (javi-PC.localdomain:dynport-> host.1unlimited.com:http (1400))
- TCP Receive (javi-PC.localdomain:dynport-> host.1unlimited.com:http (1400))
- TCP Receive (javi-PC.localdomain:dynport-> host.1unlimited.com:http (1400))
- TCP Receive (javi-PC.localdomain:dynport-> host.1unlimited.com:http (1400))
- TCP Receive (javi-PC.localdomain:dynport-> host.1unlimited.com:http (1400))
- TCP Receive (javi-PC.localdomain:dynport-> host.1unlimited.com:http (1240))
- TCP Receive (javi-PC.localdomain:dynport-> host.1unlimited.com:http (160))

- TCP Receive (javi-PC.localdomain:dynport-> host.1unlimited.com:http (1400))
- TCP Receive (javi-PC.localdomain:dynport-> host.1unlimited.com:http (1400))
- TCP Receive (javi-PC.localdomain:dynport-> host.1unlimited.com:http (1400))
- TCP Receive (javi-PC.localdomain:dynport-> host.1unlimited.com:http (1400))
- TCP Receive (javi-PC.localdomain:dynport-> host.1unlimited.com:http (1400))
- TCP Receive (javi-PC.localdomain:dynport-> host.1unlimited.com:http (1400))
- TCP Receive (javi-PC.localdomain:dynport-> host.1unlimited.com:http (4200))
- TCP Receive (javi-PC.localdomain:dynport-> host.1unlimited.com:http (2800))
- TCP Receive (javi-PC.localdomain:dynport-> host.1unlimited.com:http (1400))
- TCP Receive (javi-PC.localdomain:dynport-> host.1unlimited.com:http (1400))
- TCP Receive (javi-PC.localdomain:dynport-> host.1unlimited.com:http (2120))
- TCP Receive (javi-PC.localdomain:dynport-> host.1unlimited.com:http (800))
- TCP Receive (javi-PC.localdomain:dynport-> host.1unlimited.com:http (1280))
- TCP Receive (javi-PC.localdomain:dynport-> host.1unlimited.com:http (2800))
- TCP Receive (javi-PC.localdomain:dynport-> host.1unlimited.com:http (560))
- TCP Receive (javi-PC.localdomain:dynport-> host.1unlimited.com:http (840))
- TCP Receive (javi-PC.localdomain:dynport-> host.1unlimited.com:http (1400))
- TCP Receive (javi-PC.localdomain:dynport-> host.1unlimited.com:http (2800))
- TCP Receive (javi-PC.localdomain:dynport-> host.1unlimited.com:http (2800))
- TCP Receive (javi-PC.localdomain:dynport-> host.1unlimited.com:http (1400))
- TCP Receive (javi-PC.localdomain:dynport-> host.1unlimited.com:http (1400))
- TCP Receive (javi-PC.localdomain:dynport-> host.1unlimited.com:http (2800))
- TCP Receive (javi-PC.localdomain:dynport-> host.1unlimited.com:http (1400))
- TCP Receive (javi-PC.localdomain:dynport-> host.1unlimited.com:http (1400))
- TCP Receive (javi-PC.localdomain:dynport-> host.1unlimited.com:http (1400))
- TCP Receive (javi-PC.localdomain:dynport-> host.1unlimited.com:http (1400))
- TCP Receive (javi-PC.localdomain:dynport-> host.1unlimited.com:http (1400))
- TCP Receive (javi-PC.localdomain:dynport-> host.1unlimited.com:http (40))
- TCP Receive (javi-PC.localdomain:dynport-> host.1unlimited.com:http (1360))
- TCP Receive (javi-PC.localdomain:dynport-> host.1unlimited.com:http (1400))
- TCP Receive (javi-PC.localdomain:dynport-> host.1unlimited.com:http (1400))
- TCP Receive (javi-PC.localdomain:dynport-> host.1unlimited.com:http (1400))
- TCP Receive (javi-PC.localdomain:dynport-> host.1unlimited.com:http (1400))
- TCP Receive (javi-PC.localdomain:dynport-> host.1unlimited.com:http (1400))
- TCP Receive (javi-PC.localdomain:dynport-> host.1unlimited.com:http (1400))
- TCP Receive (javi-PC.localdomain:dynport-> host.1unlimited.com:http (1400))
- TCP Receive (javi-PC.localdomain:dynport-> host.1unlimited.com:http (1400))
- TCP Receive (javi-PC.localdomain:dynport-> host.1unlimited.com:http (1400))
- TCP Receive (javi-PC.localdomain:dynport-> host.1unlimited.com:http (1400))
- TCP Receive (javi-PC.localdomain:dynport-> host.1unlimited.com:http (1400))
- TCP Receive (javi-PC.localdomain:dynport-> host.1unlimited.com:http (1400))
- TCP Receive (javi-PC.localdomain:dynport-> host.1unlimited.com:http (1400))
- TCP Receive (javi-PC.localdomain:dynport-> host.1unlimited.com:http (1400))
- TCP Receive (javi-PC.localdomain:dynport-> host.1unlimited.com:http (1400))
- TCP Receive (javi-PC.localdomain:dynport-> host.1unlimited.com:http (200))
- TCP Receive (javi-PC.localdomain:dynport-> host.1unlimited.com:http (1200))
- TCP Receive (javi-PC.localdomain:dynport-> host.1unlimited.com:http (1400))
- TCP Receive (javi-PC.localdomain:dynport-> host.1unlimited.com:http (1400))
- TCP Receive (javi-PC.localdomain:dynport-> host.1unlimited.com:http (1400))
- TCP Receive (javi-PC.localdomain:dynport-> host.1unlimited.com:http (1400))
- TCP Receive (javi-PC.localdomain:dynport-> host.1unlimited.com:http (1400))
- TCP Receive (javi-PC.localdomain:dynport-> host.1unlimited.com:http (1400))
- TCP Receive (javi-PC.localdomain:dynport-> host.1unlimited.com:http (1400))
- TCP Receive (javi-PC.localdomain:dynport-> host.1unlimited.com:http (1400))
- TCP Receive (javi-PC.localdomain:dynport-> host.1unlimited.com:http (1400))
- TCP Receive (javi-PC.localdomain:dynport-> host.1unlimited.com:http (1400))
- TCP Receive (javi-PC.localdomain:dynport-> host.1unlimited.com:http (1400))

- TCP Receive (javi-PC.localdomain:dynport-> host.1unlimited.com:http (1400))
- TCP Receive (javi-PC.localdomain:dynport-> host.1unlimited.com:http (2480))
- TCP Receive (javi-PC.localdomain:dynport-> host.1unlimited.com:http (320))
- TCP Receive (javi-PC.localdomain:dynport-> host.1unlimited.com:http (1400))
- TCP Receive (javi-PC.localdomain:dynport-> host.1unlimited.com:http (1400))
- TCP Receive (javi-PC.localdomain:dynport-> host.1unlimited.com:http (1400))
- TCP Receive (javi-PC.localdomain:dynport-> host.1unlimited.com:http (1400))
- TCP Receive (javi-PC.localdomain:dynport-> host.1unlimited.com:http (1400))
- TCP Receive (javi-PC.localdomain:dynport-> host.1unlimited.com:http (1400))
- TCP Receive (javi-PC.localdomain:dynport-> host.1unlimited.com:http (1400))
- TCP Receive (javi-PC.localdomain:dynport-> host.1unlimited.com:http (1400))
- TCP Receive (javi-PC.localdomain:dynport-> host.1unlimited.com:http (1400))
- TCP Receive (javi-PC.localdomain:dynport-> host.1unlimited.com:http (1400))
- TCP Receive (javi-PC.localdomain:dynport-> host.1unlimited.com:http (1400))
- TCP Receive (javi-PC.localdomain:dynport-> host.1unlimited.com:http (1400))
- TCP Receive (javi-PC.localdomain:dynport-> host.1unlimited.com:http (1400))
- TCP Receive (javi-PC.localdomain:dynport-> host.1unlimited.com:http (2800))
- TCP Receive (javi-PC.localdomain:dynport-> host.1unlimited.com:http (1400))
- TCP Receive (javi-PC.localdomain:dynport-> host.1unlimited.com:http (1400))
- TCP Receive (javi-PC.localdomain:dynport-> host.1unlimited.com:http (1400))
- TCP Receive (javi-PC.localdomain:dynport-> host.1unlimited.com:http (1400))
- TCP Receive (javi-PC.localdomain:dynport-> host.1unlimited.com:http (1400))
- TCP Receive (javi-PC.localdomain:dynport-> host.1unlimited.com:http (1400))
- TCP Receive (javi-PC.localdomain:dynport-> host.1unlimited.com:http (1400))
- TCP Receive (javi-PC.localdomain:dynport-> host.1unlimited.com:http (1400))
- TCP Receive (javi-PC.localdomain:dynport-> host.1unlimited.com:http (1400))
- TCP Receive (javi-PC.localdomain:dynport-> host.1unlimited.com:http (1400))
- TCP Receive (javi-PC.localdomain:dynport-> host.1unlimited.com:http (1400))
- TCP Receive (javi-PC.localdomain:dynport-> host.1unlimited.com:http (1400))
- TCP Receive (javi-PC.localdomain:dynport-> host.1unlimited.com:http (1400))
- TCP Receive (javi-PC.localdomain:dynport-> host.1unlimited.com:http (1400))
- TCP Receive (javi-PC.localdomain:dynport-> host.1unlimited.com:http (1400))
- TCP Receive (javi-PC.localdomain:dynport-> host.1unlimited.com:http (1400))
- TCP Receive (javi-PC.localdomain:dynport-> host.1unlimited.com:http (1400))
- TCP Receive (javi-PC.localdomain:dynport-> host.1unlimited.com:http (1400))
- TCP Receive (javi-PC.localdomain:dynport-> host.1unlimited.com:http (1400))
- TCP Receive (javi-PC.localdomain:dynport-> host.1unlimited.com:http (2800))
- TCP Receive (javi-PC.localdomain:dynport-> host.1unlimited.com:http (2800))
- TCP Receive (javi-PC.localdomain:dynport-> host.1unlimited.com:http (2800))
- TCP Receive (javi-PC.localdomain:dynport-> host.1unlimited.com:http (1400))
- TCP Receive (javi-PC.localdomain:dynport-> host.1unlimited.com:http (1400))
- TCP Receive (javi-PC.localdomain:dynport-> host.1unlimited.com:http (1400))
- TCP Receive (javi-PC.localdomain:dynport-> host.1unlimited.com:http (1400))
- TCP Receive (javi-PC.localdomain:dynport-> host.1unlimited.com:http (1400))
- TCP Receive (javi-PC.localdomain:dynport-> host.1unlimited.com:http (1280))
- TCP Receive (javi-PC.localdomain:dynport-> host.1unlimited.com:http (120))
- TCP Receive (javi-PC.localdomain:dynport-> host.1unlimited.com:http (1400))
- TCP Receive (javi-PC.localdomain:dynport-> host.1unlimited.com:http (1400))
- TCP Receive (javi-PC.localdomain:dynport-> host.1unlimited.com:http (1400))
- TCP Receive (javi-PC.localdomain:dynport-> host.1unlimited.com:http (1400))
- TCP Receive (javi-PC.localdomain:dynport-> host.1unlimited.com:http (2800))
- TCP Receive (javi-PC.localdomain:dynport-> host.1unlimited.com:http (2800))
- TCP Receive (javi-PC.localdomain:dynport-> host.1unlimited.com:http (1400))
- TCP Receive (javi-PC.localdomain:dynport-> host.1unlimited.com:http (1400))
- TCP Receive (javi-PC.localdomain:dynport-> host.1unlimited.com:http (1400))
- TCP Receive (javi-PC.localdomain:dynport-> host.1unlimited.com:http (1400))
- TCP Receive (javi-PC.localdomain:dynport-> host.1unlimited.com:http (1400))

- TCP Receive (javi-PC.localdomain:dynport-> host.1unlimited.com:http (1400))
- TCP Receive (javi-PC.localdomain:dynport-> host.1unlimited.com:http (760))
- TCP Receive (javi-PC.localdomain:dynport-> host.1unlimited.com:http (640))
- TCP Receive (javi-PC.localdomain:dynport-> host.1unlimited.com:http (1400))
- TCP Receive (javi-PC.localdomain:dynport-> host.1unlimited.com:http (1400))
- TCP Receive (javi-PC.localdomain:dynport-> host.1unlimited.com:http (1400))
- TCP Receive (javi-PC.localdomain:dynport-> host.1unlimited.com:http (1400))
- TCP Receive (javi-PC.localdomain:dynport-> host.1unlimited.com:http (1400))
- TCP Receive (javi-PC.localdomain:dynport-> host.1unlimited.com:http (1400))
- TCP Receive (javi-PC.localdomain:dynport-> host.1unlimited.com:http (1400))
- TCP Receive (javi-PC.localdomain:dynport-> host.1unlimited.com:http (560))
- TCP Receive (javi-PC.localdomain:dynport-> host.1unlimited.com:http (840))
- TCP Receive (javi-PC.localdomain:dynport-> host.1unlimited.com:http (1400))
- TCP Receive (javi-PC.localdomain:dynport-> host.1unlimited.com:http (1400))
- TCP Receive (javi-PC.localdomain:dynport-> host.1unlimited.com:http (1400))
- TCP Receive (javi-PC.localdomain:dynport-> host.1unlimited.com:http (1400))
- TCP Receive (javi-PC.localdomain:dynport-> host.1unlimited.com:http (1400))
- TCP Receive (javi-PC.localdomain:dynport-> host.1unlimited.com:http (2800))
- TCP Receive (javi-PC.localdomain:dynport-> host.1unlimited.com:http (1400))
- TCP Receive (javi-PC.localdomain:dynport-> host.1unlimited.com:http (1400))
- TCP Receive (javi-PC.localdomain:dynport-> host.1unlimited.com:http (1400))
- TCP Receive (javi-PC.localdomain:dynport-> host.1unlimited.com:http (2800))
- TCP Receive (javi-PC.localdomain:dynport-> host.1unlimited.com:http (1400))
- TCP Receive (javi-PC.localdomain:dynport-> host.1unlimited.com:http (1400))
- TCP Receive (javi-PC.localdomain:dynport-> host.1unlimited.com:http (40))
- TCP Receive (javi-PC.localdomain:dynport-> host.1unlimited.com:http (1360))
- TCP Receive (javi-PC.localdomain:dynport-> host.1unlimited.com:http (2800))
- TCP Receive (javi-PC.localdomain:dynport-> host.1unlimited.com:http (1400))
- TCP Receive (javi-PC.localdomain:dynport-> host.1unlimited.com:http (2800))
- TCP Receive (javi-PC.localdomain:dynport-> host.1unlimited.com:http (1400))
- TCP Receive (javi-PC.localdomain:dynport-> host.1unlimited.com:http (1400))
- TCP Receive (javi-PC.localdomain:dynport-> host.1unlimited.com:http (1400))
- TCP Receive (javi-PC.localdomain:dynport-> host.1unlimited.com:http (1400))
- TCP Receive (javi-PC.localdomain:dynport-> host.1unlimited.com:http (1400))
- TCP Receive (javi-PC.localdomain:dynport-> host.1unlimited.com:http (1400))
- TCP Receive (javi-PC.localdomain:dynport-> host.1unlimited.com:http (1400))
- TCP Receive (javi-PC.localdomain:dynport-> host.1unlimited.com:http (1400))
- TCP Receive (javi-PC.localdomain:dynport-> host.1unlimited.com:http (920))
- TCP Receive (javi-PC.localdomain:dynport-> host.1unlimited.com:http (480))
- TCP Receive (javi-PC.localdomain:dynport-> host.1unlimited.com:http (1400))
- TCP Receive (javi-PC.localdomain:dynport-> host.1unlimited.com:http (1400))
- TCP Receive (javi-PC.localdomain:dynport-> host.1unlimited.com:http (1400))
- TCP Receive (javi-PC.localdomain:dynport-> host.1unlimited.com:http (1400))
- TCP Receive (javi-PC.localdomain:dynport-> host.1unlimited.com:http (1400))
- TCP Receive (javi-PC.localdomain:dynport-> host.1unlimited.com:http (1400))
- TCP Receive (javi-PC.localdomain:dynport-> host.1unlimited.com:http (1400))
- TCP Receive (javi-PC.localdomain:dynport-> host.1unlimited.com:http (1400))
- TCP Receive (javi-PC.localdomain:dynport-> host.1unlimited.com:http (1400))
- TCP Receive (javi-PC.localdomain:dynport-> host.1unlimited.com:http (1400))
- TCP Receive (javi-PC.localdomain:dynport-> host.1unlimited.com:http (1400))
- TCP Receive (javi-PC.localdomain:dynport-> host.1unlimited.com:http (1400))
- TCP Receive (javi-PC.localdomain:dynport-> host.1unlimited.com:http (1400))
- TCP Receive (javi-PC.localdomain:dynport-> host.1unlimited.com:http (1400))
- TCP Receive (javi-PC.localdomain:dynport-> host.1unlimited.com:http (1400))
- TCP Receive (javi-PC.localdomain:dynport-> host.1unlimited.com:http (1400))
- TCP Receive (javi-PC.localdomain:dynport-> host.1unlimited.com:http (1400))
- TCP Receive (javi-PC.localdomain:dynport-> host.1unlimited.com:http (1400))
- TCP Receive (javi-PC.localdomain:dynport-> host.1unlimited.com:http (1400))
- TCP Receive (javi-PC.localdomain:dynport-> host.1unlimited.com:http (1400))
- TCP Receive (javi-PC.localdomain:dynport-> host.1unlimited.com:http (1400))

- TCP Receive (javi-PC.localdomain:dynport-> host.1unlimited.com:http (1400))
- TCP Receive (javi-PC.localdomain:dynport-> host.1unlimited.com:http (1400))
- TCP Receive (javi-PC.localdomain:dynport-> host.1unlimited.com:http (1400))
- TCP Receive (javi-PC.localdomain:dynport-> host.1unlimited.com:http (1400))
- TCP Receive (javi-PC.localdomain:dynport-> host.1unlimited.com:http (1400))
- TCP Receive (javi-PC.localdomain:dynport-> host.1unlimited.com:http (1400))
- TCP Receive (javi-PC.localdomain:dynport-> host.1unlimited.com:http (1400))
- TCP Receive (javi-PC.localdomain:dynport-> host.1unlimited.com:http (1400))
- TCP Receive (javi-PC.localdomain:dynport-> host.1unlimited.com:http (1400))
- TCP Receive (javi-PC.localdomain:dynport-> host.1unlimited.com:http (1400))
- TCP Receive (javi-PC.localdomain:dynport-> host.1unlimited.com:http (240))
- TCP Receive (javi-PC.localdomain:dynport-> host.1unlimited.com:http (1160))
- TCP Receive (javi-PC.localdomain:dynport-> host.1unlimited.com:http (400))
- TCP Receive (javi-PC.localdomain:dynport-> host.1unlimited.com:http (1000))
- TCP Receive (javi-PC.localdomain:dynport-> host.1unlimited.com:http (1400))
- TCP Receive (javi-PC.localdomain:dynport-> host.1unlimited.com:http (1400))
- TCP Receive (javi-PC.localdomain:dynport-> host.1unlimited.com:http (1400))
- TCP Receive (javi-PC.localdomain:dynport-> host.1unlimited.com:http (1400))
- TCP Receive (javi-PC.localdomain:dynport-> host.1unlimited.com:http (1400))
- TCP Receive (javi-PC.localdomain:dynport-> host.1unlimited.com:http (1400))
- TCP Receive (javi-PC.localdomain:dynport-> host.1unlimited.com:http (1400))
- TCP Receive (javi-PC.localdomain:dynport-> host.1unlimited.com:http (1400))
- TCP Receive (javi-PC.localdomain:dynport-> host.1unlimited.com:http (1400))
- TCP Receive (javi-PC.localdomain:dynport-> host.1unlimited.com:http (1400))
- TCP Receive (javi-PC.localdomain:dynport-> host.1unlimited.com:http (1400))
- TCP Receive (javi-PC.localdomain:dynport-> host.1unlimited.com:http (1400))
- TCP Receive (javi-PC.localdomain:dynport-> host.1unlimited.com:http (1400))
- TCP Receive (javi-PC.localdomain:dynport-> host.1unlimited.com:http (1280))
- TCP Receive (javi-PC.localdomain:dynport-> host.1unlimited.com:http (120))
- TCP Receive (javi-PC.localdomain:dynport-> host.1unlimited.com:http (1400))
- TCP Receive (javi-PC.localdomain:dynport-> host.1unlimited.com:http (1400))
- TCP Receive (javi-PC.localdomain:dynport-> host.1unlimited.com:http (1400))
- TCP Receive (javi-PC.localdomain:dynport-> host.1unlimited.com:http (1400))
- TCP Receive (javi-PC.localdomain:dynport-> host.1unlimited.com:http (1400))
- TCP Receive (javi-PC.localdomain:dynport-> host.1unlimited.com:http (1400))
- TCP Receive (javi-PC.localdomain:dynport-> host.1unlimited.com:http (1400))
- TCP Receive (javi-PC.localdomain:dynport-> host.1unlimited.com:http (1400))
- TCP Receive (javi-PC.localdomain:dynport-> host.1unlimited.com:http (1400))
- TCP Receive (javi-PC.localdomain:dynport-> host.1unlimited.com:http (1400))
- TCP Receive (javi-PC.localdomain:dynport-> host.1unlimited.com:http (2800))
- TCP Receive (javi-PC.localdomain:dynport-> host.1unlimited.com:http (1400))
- TCP Receive (javi-PC.localdomain:dynport-> host.1unlimited.com:http (2800))
- TCP Receive (javi-PC.localdomain:dynport-> host.1unlimited.com:http (2800))
- TCP Receive (javi-PC.localdomain:dynport-> host.1unlimited.com:http (2800))
- TCP Receive (javi-PC.localdomain:dynport-> host.1unlimited.com:http (1400))
- TCP Receive (javi-PC.localdomain:dynport-> host.1unlimited.com:http (1120))
- TCP Receive (javi-PC.localdomain:dynport-> host.1unlimited.com:http (280))
- TCP Receive (javi-PC.localdomain:dynport-> host.1unlimited.com:http (1400))
- TCP Receive (javi-PC.localdomain:dynport-> host.1unlimited.com:http (1400))
- TCP Receive (javi-PC.localdomain:dynport-> host.1unlimited.com:http (1400))
- TCP Receive (javi-PC.localdomain:dynport-> host.1unlimited.com:http (1400))
- TCP Receive (javi-PC.localdomain:dynport-> host.1unlimited.com:http (1400))
- TCP Receive (javi-PC.localdomain:dynport-> host.1unlimited.com:http (1400))
- TCP Receive (javi-PC.localdomain:dynport-> host.1unlimited.com:http (1400))
- TCP Receive (javi-PC.localdomain:dynport-> host.1unlimited.com:http (1400))
- TCP Receive (javi-PC.localdomain:dynport-> host.1unlimited.com:http (1400))
- TCP Receive (javi-PC.localdomain:dynport-> host.1unlimited.com:http (1400))

- TCP Receive (javi-PC.localdomain:dynport-> host.1unlimited.com:http (1400))
- TCP Receive (javi-PC.localdomain:dynport-> host.1unlimited.com:http (1400))
- TCP Receive (javi-PC.localdomain:dynport-> host.1unlimited.com:http (1400))
- TCP Receive (javi-PC.localdomain:dynport-> host.1unlimited.com:http (1400))
- TCP Receive (javi-PC.localdomain:dynport-> host.1unlimited.com:http (600))
- TCP Receive (javi-PC.localdomain:dynport-> host.1unlimited.com:http (860))
- TCP Receive (javi-PC.localdomain:dynport-> host.1unlimited.com:http (1460))
- TCP Receive (javi-PC.localdomain:dynport-> host.1unlimited.com:http (1280))
- TCP Receive (javi-PC.localdomain:dynport-> host.1unlimited.com:http (1400))
- TCP Receive (javi-PC.localdomain:dynport-> host.1unlimited.com:http (1400))
- TCP Receive (javi-PC.localdomain:dynport-> host.1unlimited.com:http (1400))
- TCP Receive (javi-PC.localdomain:dynport-> host.1unlimited.com:http (1400))
- TCP Receive (javi-PC.localdomain:dynport-> host.1unlimited.com:http (1400))
- TCP Receive (javi-PC.localdomain:dynport-> host.1unlimited.com:http (1400))
- TCP Receive (javi-PC.localdomain:dynport-> host.1unlimited.com:http (1400))
- TCP Receive (javi-PC.localdomain:dynport-> host.1unlimited.com:http (1400))
- TCP Receive (javi-PC.localdomain:dynport-> host.1unlimited.com:http (1400))
- TCP Receive (javi-PC.localdomain:dynport-> host.1unlimited.com:http (1400))
- TCP Receive (javi-PC.localdomain:dynport-> host.1unlimited.com:http (1400))
- TCP Receive (javi-PC.localdomain:dynport-> host.1unlimited.com:http (1400))
- TCP Receive (javi-PC.localdomain:dynport-> host.1unlimited.com:http (80))
- TCP Receive (javi-PC.localdomain:dynport-> host.1unlimited.com:http (1320))
- TCP Receive (javi-PC.localdomain:dynport-> host.1unlimited.com:http (1400))
- TCP Receive (javi-PC.localdomain:dynport-> host.1unlimited.com:http (1400))
- TCP Receive (javi-PC.localdomain:dynport-> host.1unlimited.com:http (1400))
- TCP Receive (javi-PC.localdomain:dynport-> host.1unlimited.com:http (1400))
- TCP Receive (javi-PC.localdomain:dynport-> host.1unlimited.com:http (1400))
- TCP Receive (javi-PC.localdomain:dynport-> host.1unlimited.com:http (1400))
- TCP Receive (javi-PC.localdomain:dynport-> host.1unlimited.com:http (1400))
- TCP Receive (javi-PC.localdomain:dynport-> host.1unlimited.com:http (1400))
- TCP Receive (javi-PC.localdomain:dynport-> host.1unlimited.com:http (2800))
- TCP Receive (javi-PC.localdomain:dynport-> host.1unlimited.com:http (1400))
- TCP Receive (javi-PC.localdomain:dynport-> host.1unlimited.com:http (1400))
- TCP Receive (javi-PC.localdomain:dynport-> host.1unlimited.com:http (1400))
- TCP Receive (javi-PC.localdomain:dynport-> host.1unlimited.com:http (1400))
- TCP Receive (javi-PC.localdomain:dynport-> host.1unlimited.com:http (2800))
- TCP Receive (javi-PC.localdomain:dynport-> host.1unlimited.com:http (1400))
- TCP Receive (javi-PC.localdomain:dynport-> host.1unlimited.com:http (760))
- TCP Receive (javi-PC.localdomain:dynport-> host.1unlimited.com:http (640))
- TCP Receive (javi-PC.localdomain:dynport-> host.1unlimited.com:http (1400))
- TCP Receive (javi-PC.localdomain:dynport-> host.1unlimited.com:http (1400))
- TCP Receive (javi-PC.localdomain:dynport-> host.1unlimited.com:http (1400))
- TCP Receive (javi-PC.localdomain:dynport-> host.1unlimited.com:http (1400))
- TCP Receive (javi-PC.localdomain:dynport-> host.1unlimited.com:http (1400))
- TCP Receive (javi-PC.localdomain:dynport-> host.1unlimited.com:http (1400))
- TCP Receive (javi-PC.localdomain:dynport-> host.1unlimited.com:http (1400))
- TCP Receive (javi-PC.localdomain:dynport-> host.1unlimited.com:http (1400))
- TCP Receive (javi-PC.localdomain:dynport-> host.1unlimited.com:http (1400))
- TCP Receive (javi-PC.localdomain:dynport-> host.1unlimited.com:http (1400))
- TCP Receive (javi-PC.localdomain:dynport-> host.1unlimited.com:http (1400))
- TCP Receive (javi-PC.localdomain:dynport-> host.1unlimited.com:http (1400))
- TCP Receive (javi-PC.localdomain:dynport-> host.1unlimited.com:http (1400))
- TCP Receive (javi-PC.localdomain:dynport-> host.1unlimited.com:http (1400))
- TCP Receive (javi-PC.localdomain:dynport-> host.1unlimited.com:http (1400))
- TCP Receive (javi-PC.localdomain:dynport-> host.1unlimited.com:http (240))
- TCP Receive (javi-PC.localdomain:dynport-> host.1unlimited.com:http (1160))
- TCP Receive (javi-PC.localdomain:dynport-> host.1unlimited.com:http (2800))
- TCP Receive (javi-PC.localdomain:dynport-> host.1unlimited.com:http (2800))

- TCP Receive (javi-PC.localdomain:dynport-> host.1unlimited.com:http (2800))
- TCP Receive (javi-PC.localdomain:dynport-> host.1unlimited.com:http (2800))
- TCP Receive (javi-PC.localdomain:dynport-> host.1unlimited.com:http (2800))
- TCP Receive (javi-PC.localdomain:dynport-> host.1unlimited.com:http (1400))
- TCP Receive (javi-PC.localdomain:dynport-> host.1unlimited.com:http (1400))
- TCP Receive (javi-PC.localdomain:dynport-> host.1unlimited.com:http (1400))
- TCP Receive (javi-PC.localdomain:dynport-> host.1unlimited.com:http (1120))
- TCP Receive (javi-PC.localdomain:dynport-> host.1unlimited.com:http (280))
- TCP Receive (javi-PC.localdomain:dynport-> host.1unlimited.com:http (1400))
- TCP Receive (javi-PC.localdomain:dynport-> host.1unlimited.com:http (1400))
- TCP Receive (javi-PC.localdomain:dynport-> host.1unlimited.com:http (1400))
- TCP Receive (javi-PC.localdomain:dynport-> host.1unlimited.com:http (1400))
- TCP Receive (javi-PC.localdomain:dynport-> host.1unlimited.com:http (1400))
- TCP Receive (javi-PC.localdomain:dynport-> host.1unlimited.com:http (1400))
- TCP Receive (javi-PC.localdomain:dynport-> host.1unlimited.com:http (1400))
- TCP Receive (javi-PC.localdomain:dynport-> host.1unlimited.com:http (1400))
- TCP Receive (javi-PC.localdomain:dynport-> host.1unlimited.com:http (1400))
- TCP Receive (javi-PC.localdomain:dynport-> host.1unlimited.com:http (1400))
- TCP Receive (javi-PC.localdomain:dynport-> host.1unlimited.com:http (1400))
- TCP Receive (javi-PC.localdomain:dynport-> host.1unlimited.com:http (1400))
- TCP Receive (javi-PC.localdomain:dynport-> host.1unlimited.com:http (1400))
- TCP Receive (javi-PC.localdomain:dynport-> host.1unlimited.com:http (1400))
- TCP Receive (javi-PC.localdomain:dynport-> host.1unlimited.com:http (1400))
- TCP Receive (javi-PC.localdomain:dynport-> host.1unlimited.com:http (1400))
- TCP Receive (javi-PC.localdomain:dynport-> host.1unlimited.com:http (1400))
- TCP Receive (javi-PC.localdomain:dynport-> host.1unlimited.com:http (1400))
- TCP Receive (javi-PC.localdomain:dynport-> host.1unlimited.com:http (1400))
- TCP Receive (javi-PC.localdomain:dynport-> host.1unlimited.com:http (1400))
- TCP Receive (javi-PC.localdomain:dynport-> host.1unlimited.com:http (1400))
- TCP Receive (javi-PC.localdomain:dynport-> host.1unlimited.com:http (1400))
- TCP Receive (javi-PC.localdomain:dynport-> host.1unlimited.com:http (2800))
- TCP Receive (javi-PC.localdomain:dynport-> host.1unlimited.com:http (1400))
- TCP Receive (javi-PC.localdomain:dynport-> host.1unlimited.com:http (600))
- TCP Receive (javi-PC.localdomain:dynport-> host.1unlimited.com:http (800))
- TCP Receive (javi-PC.localdomain:dynport-> host.1unlimited.com:http (1400))
- TCP Receive (javi-PC.localdomain:dynport-> host.1unlimited.com:http (2800))
- TCP Receive (javi-PC.localdomain:dynport-> host.1unlimited.com:http (1400))
- TCP Receive (javi-PC.localdomain:dynport-> host.1unlimited.com:http (2800))
- TCP Receive (javi-PC.localdomain:dynport-> host.1unlimited.com:http (1400))
- TCP Receive (javi-PC.localdomain:dynport-> host.1unlimited.com:http (1400))
- TCP Receive (javi-PC.localdomain:dynport-> host.1unlimited.com:http (1400))
- TCP Receive (javi-PC.localdomain:dynport-> host.1unlimited.com:http (1400))
- TCP Receive (javi-PC.localdomain:dynport-> host.1unlimited.com:http (1400))
- TCP Receive (javi-PC.localdomain:dynport-> host.1unlimited.com:http (2800))
- TCP Receive (javi-PC.localdomain:dynport-> host.1unlimited.com:http (1400))
- TCP Receive (javi-PC.localdomain:dynport-> host.1unlimited.com:http (2800))
- TCP Receive (javi-PC.localdomain:dynport-> host.1unlimited.com:http (440))
- TCP Receive (javi-PC.localdomain:dynport-> host.1unlimited.com:http (1020))
- TCP Receive (javi-PC.localdomain:dynport-> host.1unlimited.com:http (1340))
- TCP Receive (javi-PC.localdomain:dynport-> host.1unlimited.com:http (1400))
- TCP Receive (javi-PC.localdomain:dynport-> host.1unlimited.com:http (1400))
- TCP Receive (javi-PC.localdomain:dynport-> host.1unlimited.com:http (1400))
- TCP Receive (javi-PC.localdomain:dynport-> host.1unlimited.com:http (1400))
- TCP Receive (javi-PC.localdomain:dynport-> host.1unlimited.com:http (1400))
- TCP Receive (javi-PC.localdomain:dynport-> host.1unlimited.com:http (1400))
- TCP Receive (javi-PC.localdomain:dynport-> host.1unlimited.com:http (1400))

- TCP Receive (javi-PC.localdomain:dynport-> host.1unlimited.com:http (1400))
- TCP Receive (javi-PC.localdomain:dynport-> host.1unlimited.com:http (80))
- TCP Receive (javi-PC.localdomain:dynport-> host.1unlimited.com:http (1320))
- TCP Receive (javi-PC.localdomain:dynport-> host.1unlimited.com:http (1400))
- TCP Receive (javi-PC.localdomain:dynport-> host.1unlimited.com:http (1400))
- TCP Receive (javi-PC.localdomain:dynport-> host.1unlimited.com:http (1400))
- TCP Receive (javi-PC.localdomain:dynport-> host.1unlimited.com:http (1400))
- TCP Receive (javi-PC.localdomain:dynport-> host.1unlimited.com:http (1400))
- TCP Receive (javi-PC.localdomain:dynport-> host.1unlimited.com:http (1400))
- TCP Receive (javi-PC.localdomain:dynport-> host.1unlimited.com:http (1400))
- TCP Receive (javi-PC.localdomain:dynport-> host.1unlimited.com:http (1400))
- TCP Receive (javi-PC.localdomain:dynport-> host.1unlimited.com:http (1400))
- TCP Receive (javi-PC.localdomain:dynport-> host.1unlimited.com:http (1400))
- TCP Receive (javi-PC.localdomain:dynport-> host.1unlimited.com:http (1400))
- TCP Receive (javi-PC.localdomain:dynport-> host.1unlimited.com:http (1400))
- TCP Receive (javi-PC.localdomain:dynport-> host.1unlimited.com:http (1400))
- TCP Receive (javi-PC.localdomain:dynport-> host.1unlimited.com:http (960))
- TCP Receive (javi-PC.localdomain:dynport-> host.1unlimited.com:http (440))
- TCP Receive (javi-PC.localdomain:dynport-> host.1unlimited.com:http (1400))
- TCP Receive (javi-PC.localdomain:dynport-> host.1unlimited.com:http (1400))
- TCP Receive (javi-PC.localdomain:dynport-> host.1unlimited.com:http (1400))
- TCP Receive (javi-PC.localdomain:dynport-> host.1unlimited.com:http (1400))
- TCP Receive (javi-PC.localdomain:dynport-> host.1unlimited.com:http (1400))
- TCP Receive (javi-PC.localdomain:dynport-> host.1unlimited.com:http (1400))
- TCP Receive (javi-PC.localdomain:dynport-> host.1unlimited.com:http (1400))
- TCP Receive (javi-PC.localdomain:dynport-> host.1unlimited.com:http (1400))
- TCP Receive (javi-PC.localdomain:dynport-> host.1unlimited.com:http (1400))
- TCP Receive (javi-PC.localdomain:dynport-> host.1unlimited.com:http (1400))
- TCP Receive (javi-PC.localdomain:dynport-> host.1unlimited.com:http (1400))
- TCP Receive (javi-PC.localdomain:dynport-> host.1unlimited.com:http (1400))
- TCP Receive (javi-PC.localdomain:dynport-> host.1unlimited.com:http (1320))
- TCP Receive (javi-PC.localdomain:dynport-> host.1unlimited.com:http (80))
- TCP Receive (javi-PC.localdomain:dynport-> host.1unlimited.com:http (1400))
- TCP Receive (javi-PC.localdomain:dynport-> host.1unlimited.com:http (1400))
- TCP Receive (javi-PC.localdomain:dynport-> host.1unlimited.com:http (1400))
- TCP Receive (javi-PC.localdomain:dynport-> host.1unlimited.com:http (1400))
- TCP Receive (javi-PC.localdomain:dynport-> host.1unlimited.com:http (1400))
- TCP Receive (javi-PC.localdomain:dynport-> host.1unlimited.com:http (1400))
- TCP Receive (javi-PC.localdomain:dynport-> host.1unlimited.com:http (1400))
- TCP Receive (javi-PC.localdomain:dynport-> host.1unlimited.com:http (1400))
- TCP Receive (javi-PC.localdomain:dynport-> host.1unlimited.com:http (1400))
- TCP Receive (javi-PC.localdomain:dynport-> host.1unlimited.com:http (1400))
- TCP Receive (javi-PC.localdomain:dynport-> host.1unlimited.com:http (1400))
- TCP Receive (javi-PC.localdomain:dynport-> host.1unlimited.com:http (1400))
- TCP Receive (javi-PC.localdomain:dynport-> host.1unlimited.com:http (1400))
- TCP Receive (javi-PC.localdomain:dynport-> host.1unlimited.com:http (1400))
- TCP Receive (javi-PC.localdomain:dynport-> host.1unlimited.com:http (1400))
- TCP Receive (javi-PC.localdomain:dynport-> host.1unlimited.com:http (800))
- TCP Receive (javi-PC.localdomain:dynport-> host.1unlimited.com:http (600))
- TCP Receive (javi-PC.localdomain:dynport-> host.1unlimited.com:http (1400))
- TCP Receive (javi-PC.localdomain:dynport-> host.1unlimited.com:http (1400))
- TCP Receive (javi-PC.localdomain:dynport-> host.1unlimited.com:http (1400))
- TCP Receive (javi-PC.localdomain:dynport-> host.1unlimited.com:http (1400))
- TCP Receive (javi-PC.localdomain:dynport-> host.1unlimited.com:http (1400))
- TCP Receive (javi-PC.localdomain:dynport-> host.1unlimited.com:http (1400))
- TCP Receive (javi-PC.localdomain:dynport-> host.1unlimited.com:http (1400))
- TCP Receive (javi-PC.localdomain:dynport-> host.1unlimited.com:http (1400))
- TCP Receive (javi-PC.localdomain:dynport-> host.1unlimited.com:http (2800))

- TCP Receive (javi-PC.localdomain:dynport-> host.1unlimited.com:http (1400))
- TCP Receive (javi-PC.localdomain:dynport-> host.1unlimited.com:http (1400))
- TCP Receive (javi-PC.localdomain:dynport-> host.1unlimited.com:http (1400))
- TCP Receive (javi-PC.localdomain:dynport-> host.1unlimited.com:http (1680))
- TCP Receive (javi-PC.localdomain:dynport-> host.1unlimited.com:http (1120))
- TCP Receive (javi-PC.localdomain:dynport-> host.1unlimited.com:http (1400))
- TCP Receive (javi-PC.localdomain:dynport-> host.1unlimited.com:http (1460))
- TCP Receive (javi-PC.localdomain:dynport-> host.1unlimited.com:http (1340))
- TCP Receive (javi-PC.localdomain:dynport-> host.1unlimited.com:http (1460))
- TCP Receive (javi-PC.localdomain:dynport-> host.1unlimited.com:http (1340))
- TCP Receive (javi-PC.localdomain:dynport-> host.1unlimited.com:http (1400))
- TCP Receive (javi-PC.localdomain:dynport-> host.1unlimited.com:http (1400))
- TCP Receive (javi-PC.localdomain:dynport-> host.1unlimited.com:http (2800))
- TCP Receive (javi-PC.localdomain:dynport-> host.1unlimited.com:http (1400))
- TCP Receive (javi-PC.localdomain:dynport-> host.1unlimited.com:http (1400))
- TCP Receive (javi-PC.localdomain:dynport-> host.1unlimited.com:http (1400))
- TCP Receive (javi-PC.localdomain:dynport-> host.1unlimited.com:http (1400))
- TCP Receive (javi-PC.localdomain:dynport-> host.1unlimited.com:http (1400))
- TCP Receive (javi-PC.localdomain:dynport-> host.1unlimited.com:http (1400))
- TCP Receive (javi-PC.localdomain:dynport-> host.1unlimited.com:http (1400))
- TCP Receive (javi-PC.localdomain:dynport-> host.1unlimited.com:http (1400))
- TCP Receive (javi-PC.localdomain:dynport-> host.1unlimited.com:http (1400))
- TCP Receive (javi-PC.localdomain:dynport-> host.1unlimited.com:http (1400))
- TCP Receive (javi-PC.localdomain:dynport-> host.1unlimited.com:http (1400))
- TCP Receive (javi-PC.localdomain:dynport-> host.1unlimited.com:http (440))
- TCP Receive (javi-PC.localdomain:dynport-> host.1unlimited.com:http (960))
- TCP Receive (javi-PC.localdomain:dynport-> host.1unlimited.com:http (1400))
- TCP Receive (javi-PC.localdomain:dynport-> host.1unlimited.com:http (1400))
- TCP Receive (javi-PC.localdomain:dynport-> host.1unlimited.com:http (1400))
- TCP Receive (javi-PC.localdomain:dynport-> host.1unlimited.com:http (1400))
- TCP Receive (javi-PC.localdomain:dynport-> host.1unlimited.com:http (1400))
- TCP Receive (javi-PC.localdomain:dynport-> host.1unlimited.com:http (1400))
- TCP Receive (javi-PC.localdomain:dynport-> host.1unlimited.com:http (1400))
- TCP Receive (javi-PC.localdomain:dynport-> host.1unlimited.com:http (1400))
- TCP Receive (javi-PC.localdomain:dynport-> host.1unlimited.com:http (1460))
- TCP Receive (javi-PC.localdomain:dynport-> host.1unlimited.com:http (1460))
- TCP Receive (javi-PC.localdomain:dynport-> host.1unlimited.com:http (1280))
- TCP Receive (javi-PC.localdomain:dynport-> host.1unlimited.com:http (1400))
- TCP Receive (javi-PC.localdomain:dynport-> host.1unlimited.com:http (2720))
- TCP Receive (javi-PC.localdomain:dynport-> host.1unlimited.com:http (80))
- TCP Receive (javi-PC.localdomain:dynport-> host.1unlimited.com:http (2800))
- TCP Receive (javi-PC.localdomain:dynport-> host.1unlimited.com:http (4200))
- TCP Receive (javi-PC.localdomain:dynport-> host.1unlimited.com:http (1400))
- TCP Receive (javi-PC.localdomain:dynport-> host.1unlimited.com:http (5600))
- TCP Receive (javi-PC.localdomain:dynport-> host.1unlimited.com:http (1400))
- TCP Receive (javi-PC.localdomain:dynport-> host.1unlimited.com:http (5000))
- TCP Receive (javi-PC.localdomain:dynport-> host.1unlimited.com:http (600))
- TCP Receive (javi-PC.localdomain:dynport-> host.1unlimited.com:http (1400))
- TCP Receive (javi-PC.localdomain:dynport-> host.1unlimited.com:http (1400))
- TCP Receive (javi-PC.localdomain:dynport-> host.1unlimited.com:http (1400))
- TCP Receive (javi-PC.localdomain:dynport-> host.1unlimited.com:http (1400))
- TCP Receive (javi-PC.localdomain:dynport-> host.1unlimited.com:http (1400))
- TCP Receive (javi-PC.localdomain:dynport-> host.1unlimited.com:http (1400))
- TCP Receive (javi-PC.localdomain:dynport-> host.1unlimited.com:http (1400))
- TCP Receive (javi-PC.localdomain:dynport-> host.1unlimited.com:http (1400))
- TCP Receive (javi-PC.localdomain:dynport-> host.1unlimited.com:http (1400))
- TCP Receive (javi-PC.localdomain:dynport-> host.1unlimited.com:http (1400))

- TCP Receive (javi-PC.localdomain:dynport-> host.1unlimited.com:http (1400))
- TCP Receive (javi-PC.localdomain:dynport-> host.1unlimited.com:http (1400))
- TCP Receive (javi-PC.localdomain:dynport-> host.1unlimited.com:http (1400))
- TCP Receive (javi-PC.localdomain:dynport-> host.1unlimited.com:http (1400))
- TCP Receive (javi-PC.localdomain:dynport-> host.1unlimited.com:http (1400))
- TCP Receive (javi-PC.localdomain:dynport-> host.1unlimited.com:http (1400))
- TCP Receive (javi-PC.localdomain:dynport-> host.1unlimited.com:http (1400))
- TCP Receive (javi-PC.localdomain:dynport-> host.1unlimited.com:http (1400))
- TCP Receive (javi-PC.localdomain:dynport-> host.1unlimited.com:http (1400))
- TCP Receive (javi-PC.localdomain:dynport-> host.1unlimited.com:http (1400))
- TCP Receive (javi-PC.localdomain:dynport-> host.1unlimited.com:http (1400))
- TCP Receive (javi-PC.localdomain:dynport-> host.1unlimited.com:http (1400))
- TCP Receive (javi-PC.localdomain:dynport-> host.1unlimited.com:http (4200))
- TCP Receive (javi-PC.localdomain:dynport-> host.1unlimited.com:http (1400))
- TCP Receive (javi-PC.localdomain:dynport-> host.1unlimited.com:http (1400))
- TCP Receive (javi-PC.localdomain:dynport-> host.1unlimited.com:http (1400))
- TCP Receive (javi-PC.localdomain:dynport-> host.1unlimited.com:http (1400))
- TCP Receive (javi-PC.localdomain:dynport-> host.1unlimited.com:http (2800))
- TCP Receive (javi-PC.localdomain:dynport-> host.1unlimited.com:http (640))
- TCP Receive (javi-PC.localdomain:dynport-> host.1unlimited.com:http (760))
- TCP Receive (javi-PC.localdomain:dynport-> host.1unlimited.com:http (1400))
- TCP Receive (javi-PC.localdomain:dynport-> host.1unlimited.com:http (1400))
- TCP Receive (javi-PC.localdomain:dynport-> host.1unlimited.com:http (1400))
- TCP Receive (javi-PC.localdomain:dynport-> host.1unlimited.com:http (1400))
- TCP Receive (javi-PC.localdomain:dynport-> host.1unlimited.com:http (1400))
- TCP Receive (javi-PC.localdomain:dynport-> host.1unlimited.com:http (2800))
- TCP Receive (javi-PC.localdomain:dynport-> host.1unlimited.com:http (2800))
- TCP Receive (javi-PC.localdomain:dynport-> host.1unlimited.com:http (2800))
- TCP Receive (javi-PC.localdomain:dynport-> host.1unlimited.com:http (1400))
- TCP Receive (javi-PC.localdomain:dynport-> host.1unlimited.com:http (280))
- TCP Receive (javi-PC.localdomain:dynport-> host.1unlimited.com:http (1180))
- TCP Receive (javi-PC.localdomain:dynport-> host.1unlimited.com:http (1460))
- TCP Receive (javi-PC.localdomain:dynport-> host.1unlimited.com:http (1280))
- TCP Receive (javi-PC.localdomain:dynport-> host.1unlimited.com:http (2800))
- TCP Receive (javi-PC.localdomain:dynport-> host.1unlimited.com:http (1400))
- TCP Receive (javi-PC.localdomain:dynport-> host.1unlimited.com:http (1460))
- TCP Receive (javi-PC.localdomain:dynport-> host.1unlimited.com:http (2800))
- TCP Receive (javi-PC.localdomain:dynport-> host.1unlimited.com:http (1400))
- TCP Receive (javi-PC.localdomain:dynport-> host.1unlimited.com:http (4200))
- TCP Receive (javi-PC.localdomain:dynport-> host.1unlimited.com:http (1400))
- TCP Receive (javi-PC.localdomain:dynport-> host.1unlimited.com:http (1400))
- TCP Receive (javi-PC.localdomain:dynport-> host.1unlimited.com:http (1160))
- TCP Receive (javi-PC.localdomain:dynport-> host.1unlimited.com:http (240))
- TCP Receive (javi-PC.localdomain:dynport-> host.1unlimited.com:http (1400))
- TCP Receive (javi-PC.localdomain:dynport-> host.1unlimited.com:http (1400))
- TCP Receive (javi-PC.localdomain:dynport-> host.1unlimited.com:http (2800))
- TCP Receive (javi-PC.localdomain:dynport-> host.1unlimited.com:http (1400))
- TCP Receive (javi-PC.localdomain:dynport-> host.1unlimited.com:http (1400))
- TCP Receive (javi-PC.localdomain:dynport-> host.1unlimited.com:http (2800))
- TCP Receive (javi-PC.localdomain:dynport-> host.1unlimited.com:http (4200))
- TCP Receive (javi-PC.localdomain:dynport-> host.1unlimited.com:http (2800))
- TCP Receive (javi-PC.localdomain:dynport-> host.1unlimited.com:http (1400))
- TCP Receive (javi-PC.localdomain:dynport-> host.1unlimited.com:http (120))
- TCP Receive (javi-PC.localdomain:dynport-> host.1unlimited.com:http (1280))
- TCP Receive (javi-PC.localdomain:dynport-> host.1unlimited.com:http (2800))
- TCP Receive (javi-PC.localdomain:dynport-> host.1unlimited.com:http (2800))
- TCP Receive (javi-PC.localdomain:dynport-> host.1unlimited.com:http (1400))

- TCP Receive (javi-PC.localdomain:dynport-> host.1unlimited.com:http (1400))
- TCP Receive (javi-PC.localdomain:dynport-> host.1unlimited.com:http (2800))
- TCP Receive (javi-PC.localdomain:dynport-> host.1unlimited.com:http (1400))
- TCP Receive (javi-PC.localdomain:dynport-> host.1unlimited.com:http (1400))
- TCP Receive (javi-PC.localdomain:dynport-> host.1unlimited.com:http (2800))
- TCP Receive (javi-PC.localdomain:dynport-> host.1unlimited.com:http (1400))
- TCP Receive (javi-PC.localdomain:dynport-> host.1unlimited.com:http (1000))
- TCP Receive (javi-PC.localdomain:dynport-> host.1unlimited.com:http (400))
- TCP Receive (javi-PC.localdomain:dynport-> host.1unlimited.com:http (1400))
- TCP Receive (javi-PC.localdomain:dynport-> host.1unlimited.com:http (1400))
- TCP Receive (javi-PC.localdomain:dynport-> host.1unlimited.com:http (1400))
- TCP Receive (javi-PC.localdomain:dynport-> host.1unlimited.com:http (1400))
- TCP Receive (javi-PC.localdomain:dynport-> host.1unlimited.com:http (1400))
- TCP Receive (javi-PC.localdomain:dynport-> host.1unlimited.com:http (2800))
- TCP Receive (javi-PC.localdomain:dynport-> host.1unlimited.com:http (1400))
- TCP Receive (javi-PC.localdomain:dynport-> host.1unlimited.com:http (1400))
- TCP Receive (javi-PC.localdomain:dynport-> host.1unlimited.com:http (1400))
- TCP Receive (javi-PC.localdomain:dynport-> host.1unlimited.com:http (1400))
- TCP Receive (javi-PC.localdomain:dynport-> host.1unlimited.com:http (2800))
- TCP Receive (javi-PC.localdomain:dynport-> host.1unlimited.com:http (1400))
- TCP Receive (javi-PC.localdomain:dynport-> host.1unlimited.com:http (480))
- TCP Receive (javi-PC.localdomain:dynport-> host.1unlimited.com:http (920))
- TCP Receive (javi-PC.localdomain:dynport-> host.1unlimited.com:http (1400))
- TCP Receive (javi-PC.localdomain:dynport-> host.1unlimited.com:http (4200))
- TCP Receive (javi-PC.localdomain:dynport-> host.1unlimited.com:http (2800))
- TCP Receive (javi-PC.localdomain:dynport-> host.1unlimited.com:http (1400))
- TCP Receive (javi-PC.localdomain:dynport-> host.1unlimited.com:http (1400))
- TCP Receive (javi-PC.localdomain:dynport-> host.1unlimited.com:http (2800))
- TCP Receive (javi-PC.localdomain:dynport-> host.1unlimited.com:http (1400))
- TCP Receive (javi-PC.localdomain:dynport-> host.1unlimited.com:http (1400))
- TCP Receive (javi-PC.localdomain:dynport-> host.1unlimited.com:http (1400))
- TCP Receive (javi-PC.localdomain:dynport-> host.1unlimited.com:http (1360))
- TCP Receive (javi-PC.localdomain:dynport-> host.1unlimited.com:http (40))
- TCP Receive (javi-PC.localdomain:dynport-> host.1unlimited.com:http (1400))
- TCP Receive (javi-PC.localdomain:dynport-> host.1unlimited.com:http (1400))
- TCP Receive (javi-PC.localdomain:dynport-> host.1unlimited.com:http (1400))
- TCP Receive (javi-PC.localdomain:dynport-> host.1unlimited.com:http (1400))
- TCP Receive (javi-PC.localdomain:dynport-> host.1unlimited.com:http (1400))
- TCP Receive (javi-PC.localdomain:dynport-> host.1unlimited.com:http (1400))
- TCP Receive (javi-PC.localdomain:dynport-> host.1unlimited.com:http (640))
- TCP Receive (javi-PC.localdomain:dynport-> host.1unlimited.com:http (760))
- TCP Receive (javi-PC.localdomain:dynport-> host.1unlimited.com:http (1400))
- TCP Receive (javi-PC.localdomain:dynport-> host.1unlimited.com:http (1400))
- TCP Receive (javi-PC.localdomain:dynport-> host.1unlimited.com:http (1400))
- TCP Receive (javi-PC.localdomain:dynport-> host.1unlimited.com:http (1400))
- TCP Receive (javi-PC.localdomain:dynport-> host.1unlimited.com:http (1400))
- TCP Receive (javi-PC.localdomain:dynport-> host.1unlimited.com:http (1400))
- TCP Receive (javi-PC.localdomain:dynport-> host.1unlimited.com:http (1400))
- TCP Receive (javi-PC.localdomain:dynport-> host.1unlimited.com:http (1400))
- TCP Receive (javi-PC.localdomain:dynport-> host.1unlimited.com:http (1400))
- TCP Receive (javi-PC.localdomain:dynport-> host.1unlimited.com:http (2800))
- TCP Receive (javi-PC.localdomain:dynport-> host.1unlimited.com:http (1400))
- TCP Receive (javi-PC.localdomain:dynport-> host.1unlimited.com:http (1400))
- TCP Receive (javi-PC.localdomain:dynport-> host.1unlimited.com:http (1400))
- TCP Receive (javi-PC.localdomain:dynport-> host.1unlimited.com:http (120))
- TCP Receive (javi-PC.localdomain:dynport-> host.1unlimited.com:http (1280))
- TCP Receive (javi-PC.localdomain:dynport-> host.1unlimited.com:http (2800))

- TCP Receive (javi-PC.localdomain:dynport-> host.1unlimited.com:http (1400))
- TCP Receive (javi-PC.localdomain:dynport-> host.1unlimited.com:http (1400))
- TCP Receive (javi-PC.localdomain:dynport-> host.1unlimited.com:http (2800))
- TCP Receive (javi-PC.localdomain:dynport-> host.1unlimited.com:http (1400))
- TCP Receive (javi-PC.localdomain:dynport-> host.1unlimited.com:http (1400))
- TCP Receive (javi-PC.localdomain:dynport-> host.1unlimited.com:http (1400))
- TCP Receive (javi-PC.localdomain:dynport-> host.1unlimited.com:http (1400))
- TCP Receive (javi-PC.localdomain:dynport-> host.1unlimited.com:http (1400))
- TCP Receive (javi-PC.localdomain:dynport-> host.1unlimited.com:http (1400))
- TCP Receive (javi-PC.localdomain:dynport-> host.1unlimited.com:http (1400))
- TCP Receive (javi-PC.localdomain:dynport-> host.1unlimited.com:http (1000))
- TCP Receive (javi-PC.localdomain:dynport-> host.1unlimited.com:http (400))
- TCP Receive (javi-PC.localdomain:dynport-> host.1unlimited.com:http (1400))
- TCP Receive (javi-PC.localdomain:dynport-> host.1unlimited.com:http (1400))
- TCP Receive (javi-PC.localdomain:dynport-> host.1unlimited.com:http (2800))
- TCP Receive (javi-PC.localdomain:dynport-> host.1unlimited.com:http (1400))
- TCP Receive (javi-PC.localdomain:dynport-> host.1unlimited.com:http (1460))
- TCP Receive (javi-PC.localdomain:dynport-> host.1unlimited.com:http (1340))
- TCP Receive (javi-PC.localdomain:dynport-> host.1unlimited.com:http (1400))
- TCP Receive (javi-PC.localdomain:dynport-> host.1unlimited.com:http (1400))
- TCP Receive (javi-PC.localdomain:dynport-> host.1unlimited.com:http (1400))
- TCP Receive (javi-PC.localdomain:dynport-> host.1unlimited.com:http (1400))
- TCP Receive (javi-PC.localdomain:dynport-> host.1unlimited.com:http (1400))
- TCP Receive (javi-PC.localdomain:dynport-> host.1unlimited.com:http (1400))
- TCP Receive (javi-PC.localdomain:dynport-> host.1unlimited.com:http (1400))
- TCP Receive (javi-PC.localdomain:dynport-> host.1unlimited.com:http (1400))
- TCP Receive (javi-PC.localdomain:dynport-> host.1unlimited.com:http (1400))
- TCP Receive (javi-PC.localdomain:dynport-> host.1unlimited.com:http (1400))
- TCP Receive (javi-PC.localdomain:dynport-> host.1unlimited.com:http (1400))
- TCP Receive (javi-PC.localdomain:dynport-> host.1unlimited.com:http (1400))
- TCP Receive (javi-PC.localdomain:dynport-> host.1unlimited.com:http (1400))
- TCP Receive (javi-PC.localdomain:dynport-> host.1unlimited.com:http (1400))
- TCP Receive (javi-PC.localdomain:dynport-> host.1unlimited.com:http (1400))
- TCP Receive (javi-PC.localdomain:dynport-> host.1unlimited.com:http (1400))
- TCP Receive (javi-PC.localdomain:dynport-> host.1unlimited.com:http (1400))
- TCP Receive (javi-PC.localdomain:dynport-> host.1unlimited.com:http (1400))
- TCP Receive (javi-PC.localdomain:dynport-> host.1unlimited.com:http (1400))
- TCP Receive (javi-PC.localdomain:dynport-> host.1unlimited.com:http (1400))
- TCP Receive (javi-PC.localdomain:dynport-> host.1unlimited.com:http (1400))
- TCP Receive (javi-PC.localdomain:dynport-> host.1unlimited.com:http (1400))
- TCP Receive (javi-PC.localdomain:dynport-> host.1unlimited.com:http (1400))
- TCP Receive (javi-PC.localdomain:dynport-> host.1unlimited.com:http (1400))
- TCP Receive (javi-PC.localdomain:dynport-> host.1unlimited.com:http (2800))
- TCP Receive (javi-PC.localdomain:dynport-> host.1unlimited.com:http (1400))
- TCP Receive (javi-PC.localdomain:dynport-> host.1unlimited.com:http (2800))
- TCP Receive (javi-PC.localdomain:dynport-> host.1unlimited.com:http (840))
- TCP Receive (javi-PC.localdomain:dynport-> host.1unlimited.com:http (560))
- TCP Receive (javi-PC.localdomain:dynport-> host.1unlimited.com:http (1400))
- TCP Receive (javi-PC.localdomain:dynport-> host.1unlimited.com:http (2800))
- TCP Receive (javi-PC.localdomain:dynport-> host.1unlimited.com:http (1400))
- TCP Receive (javi-PC.localdomain:dynport-> host.1unlimited.com:http (1400))
- TCP Receive (javi-PC.localdomain:dynport-> host.1unlimited.com:http (4200))
- TCP Receive (javi-PC.localdomain:dynport-> host.1unlimited.com:http (1400))
- TCP Receive (javi-PC.localdomain:dynport-> host.1unlimited.com:http (2800))
- TCP Receive (javi-PC.localdomain:dynport-> host.1unlimited.com:http (1360))
- TCP Receive (javi-PC.localdomain:dynport-> host.1unlimited.com:http (40))

- TCP Receive (javi-PC.localdomain:dynport-> host.1unlimited.com:http (1400))
- TCP Receive (javi-PC.localdomain:dynport-> host.1unlimited.com:http (2800))
- TCP Receive (javi-PC.localdomain:dynport-> host.1unlimited.com:http (4200))
- TCP Receive (javi-PC.localdomain:dynport-> host.1unlimited.com:http (2800))
- TCP Receive (javi-PC.localdomain:dynport-> host.1unlimited.com:http (1400))
- TCP Receive (javi-PC.localdomain:dynport-> host.1unlimited.com:http (1400))
- TCP Receive (javi-PC.localdomain:dynport-> host.1unlimited.com:http (2800))
- TCP Receive (javi-PC.localdomain:dynport-> host.1unlimited.com:http (2800))
- TCP Receive (javi-PC.localdomain:dynport-> host.1unlimited.com:http (840))
- TCP Receive (javi-PC.localdomain:dynport-> host.1unlimited.com:http (620))
- TCP Receive (javi-PC.localdomain:dynport-> host.1unlimited.com:http (1340))
- TCP Receive (javi-PC.localdomain:dynport-> host.1unlimited.com:http (1400))
- TCP Receive (javi-PC.localdomain:dynport-> host.1unlimited.com:http (1400))
- TCP Receive (javi-PC.localdomain:dynport-> host.1unlimited.com:http (1400))
- TCP Receive (javi-PC.localdomain:dynport-> host.1unlimited.com:http (1400))
- TCP Receive (javi-PC.localdomain:dynport-> host.1unlimited.com:http (1400))
- TCP Receive (javi-PC.localdomain:dynport-> host.1unlimited.com:http (1400))
- TCP Receive (javi-PC.localdomain:dynport-> host.1unlimited.com:http (1400))
- TCP Receive (javi-PC.localdomain:dynport-> host.1unlimited.com:http (1400))
- TCP Receive (javi-PC.localdomain:dynport-> host.1unlimited.com:http (1400))
- TCP Receive (javi-PC.localdomain:dynport-> host.1unlimited.com:http (1400))
- TCP Receive (javi-PC.localdomain:dynport-> host.1unlimited.com:http (1400))
- TCP Receive (javi-PC.localdomain:dynport-> host.1unlimited.com:http (1400))
- TCP Receive (javi-PC.localdomain:dynport-> host.1unlimited.com:http (1400))
- TCP Receive (javi-PC.localdomain:dynport-> host.1unlimited.com:http (1400))
- TCP Receive (javi-PC.localdomain:dynport-> host.1unlimited.com:http (1400))
- TCP Receive (javi-PC.localdomain:dynport-> host.1unlimited.com:http (320))
- TCP Receive (javi-PC.localdomain:dynport-> host.1unlimited.com:http (1080))
- TCP Receive (javi-PC.localdomain:dynport-> host.1unlimited.com:http (1400))
- TCP Receive (javi-PC.localdomain:dynport-> host.1unlimited.com:http (1400))
- TCP Receive (javi-PC.localdomain:dynport-> host.1unlimited.com:http (1400))
- TCP Receive (javi-PC.localdomain:dynport-> host.1unlimited.com:http (1400))
- TCP Receive (javi-PC.localdomain:dynport-> host.1unlimited.com:http (1400))
- TCP Receive (javi-PC.localdomain:dynport-> host.1unlimited.com:http (1400))
- TCP Receive (javi-PC.localdomain:dynport-> host.1unlimited.com:http (1400))
- TCP Receive (javi-PC.localdomain:dynport-> host.1unlimited.com:http (1400))
- TCP Receive (javi-PC.localdomain:dynport-> host.1unlimited.com:http (1400))
- TCP Receive (javi-PC.localdomain:dynport-> host.1unlimited.com:http (1400))
- TCP Receive (javi-PC.localdomain:dynport-> host.1unlimited.com:http (1400))
- TCP Receive (javi-PC.localdomain:dynport-> host.1unlimited.com:http (1400))
- TCP Receive (javi-PC.localdomain:dynport-> host.1unlimited.com:http (1400))
- TCP Receive (javi-PC.localdomain:dynport-> host.1unlimited.com:http (1400))
- TCP Receive (javi-PC.localdomain:dynport-> host.1unlimited.com:http (1400))
- TCP Receive (javi-PC.localdomain:dynport-> host.1unlimited.com:http (1400))
- TCP Receive (javi-PC.localdomain:dynport-> host.1unlimited.com:http (1400))
- TCP Receive (javi-PC.localdomain:dynport-> host.1unlimited.com:http (1400))
- TCP Receive (javi-PC.localdomain:dynport-> host.1unlimited.com:http (1400))
- TCP Receive (javi-PC.localdomain:dynport-> host.1unlimited.com:http (1400))
- TCP Receive (javi-PC.localdomain:dynport-> host.1unlimited.com:http (1400))
- TCP Receive (javi-PC.localdomain:dynport-> host.1unlimited.com:http (1400))
- TCP Receive (javi-PC.localdomain:dynport-> host.1unlimited.com:http (1400))
- TCP Receive (javi-PC.localdomain:dynport-> host.1unlimited.com:http (1400))
- TCP Receive (javi-PC.localdomain:dynport-> host.1unlimited.com:http (1400))
- TCP Receive (javi-PC.localdomain:dynport-> host.1unlimited.com:http (1400))
- TCP Receive (javi-PC.localdomain:dynport-> host.1unlimited.com:http (680))

- TCP Receive (javi-PC.localdomain:dynport-> host.1unlimited.com:http (720))
- TCP Receive (javi-PC.localdomain:dynport-> host.1unlimited.com:http (1400))
- TCP Receive (javi-PC.localdomain:dynport-> host.1unlimited.com:http (1400))
- TCP Receive (javi-PC.localdomain:dynport-> host.1unlimited.com:http (1400))
- TCP Receive (javi-PC.localdomain:dynport-> host.1unlimited.com:http (1400))
- TCP Receive (javi-PC.localdomain:dynport-> host.1unlimited.com:http (1400))
- TCP Receive (javi-PC.localdomain:dynport-> host.1unlimited.com:http (1400))
- TCP Receive (javi-PC.localdomain:dynport-> host.1unlimited.com:http (2800))
- TCP Receive (javi-PC.localdomain:dynport-> host.1unlimited.com:http (1400))
- TCP Receive (javi-PC.localdomain:dynport-> host.1unlimited.com:http (1400))
- TCP Receive (javi-PC.localdomain:dynport-> host.1unlimited.com:http (1400))
- TCP Receive (javi-PC.localdomain:dynport-> host.1unlimited.com:http (1400))
- TCP Receive (javi-PC.localdomain:dynport-> host.1unlimited.com:http (1400))
- TCP Receive (javi-PC.localdomain:dynport-> host.1unlimited.com:http (1400))
- TCP Receive (javi-PC.localdomain:dynport-> host.1unlimited.com:http (1400))
- TCP Receive (javi-PC.localdomain:dynport-> host.1unlimited.com:http (1400))
- TCP Receive (javi-PC.localdomain:dynport-> host.1unlimited.com:http (1400))
- TCP Receive (javi-PC.localdomain:dynport-> host.1unlimited.com:http (1400))
- TCP Receive (javi-PC.localdomain:dynport-> host.1unlimited.com:http (1400))
- TCP Receive (javi-PC.localdomain:dynport-> host.1unlimited.com:http (1400))
- TCP Receive (javi-PC.localdomain:dynport-> host.1unlimited.com:http (1400))
- TCP Receive (javi-PC.localdomain:dynport-> host.1unlimited.com:http (1400))
- TCP Receive (javi-PC.localdomain:dynport-> host.1unlimited.com:http (1400))
- TCP Receive (javi-PC.localdomain:dynport-> host.1unlimited.com:http (1400))
- TCP Receive (javi-PC.localdomain:dynport-> host.1unlimited.com:http (1400))
- TCP Receive (javi-PC.localdomain:dynport-> host.1unlimited.com:http (320))
- TCP Receive (javi-PC.localdomain:dynport-> host.1unlimited.com:http (1080))
- TCP Receive (javi-PC.localdomain:dynport-> host.1unlimited.com:http (1400))
- TCP Receive (javi-PC.localdomain:dynport-> host.1unlimited.com:http (1400))
- TCP Receive (javi-PC.localdomain:dynport-> host.1unlimited.com:http (1400))
- TCP Receive (javi-PC.localdomain:dynport-> host.1unlimited.com:http (1400))
- TCP Receive (javi-PC.localdomain:dynport-> host.1unlimited.com:http (1400))
- TCP Receive (javi-PC.localdomain:dynport-> host.1unlimited.com:http (1400))
- TCP Receive (javi-PC.localdomain:dynport-> host.1unlimited.com:http (1400))
- TCP Receive (javi-PC.localdomain:dynport-> host.1unlimited.com:http (1400))
- TCP Receive (javi-PC.localdomain:dynport-> host.1unlimited.com:http (1400))
- TCP Receive (javi-PC.localdomain:dynport-> host.1unlimited.com:http (1400))
- TCP Receive (javi-PC.localdomain:dynport-> host.1unlimited.com:http (1400))
- TCP Receive (javi-PC.localdomain:dynport-> host.1unlimited.com:http (1400))
- TCP Receive (javi-PC.localdomain:dynport-> host.1unlimited.com:http (1400))
- TCP Receive (javi-PC.localdomain:dynport-> host.1unlimited.com:http (1400))
- TCP Receive (javi-PC.localdomain:dynport-> host.1unlimited.com:http (1200))
- TCP Receive (javi-PC.localdomain:dynport-> host.1unlimited.com:http (200))
- TCP Receive (javi-PC.localdomain:dynport-> host.1unlimited.com:http (1400))
- TCP Receive (javi-PC.localdomain:dynport-> host.1unlimited.com:http (1400))
- TCP Receive (javi-PC.localdomain:dynport-> host.1unlimited.com:http (1400))
- TCP Receive (javi-PC.localdomain:dynport-> host.1unlimited.com:http (1400))
- TCP Receive (javi-PC.localdomain:dynport-> host.1unlimited.com:http (1400))
- TCP Receive (javi-PC.localdomain:dynport-> host.1unlimited.com:http (2800))
- TCP Receive (javi-PC.localdomain:dynport-> host.1unlimited.com:http (2800))
- TCP Receive (javi-PC.localdomain:dynport-> host.1unlimited.com:http (1400))
- TCP Receive (javi-PC.localdomain:dynport-> host.1unlimited.com:http (1400))
- TCP Receive (javi-PC.localdomain:dynport-> host.1unlimited.com:http (1400))
- TCP Receive (javi-PC.localdomain:dynport-> host.1unlimited.com:http (1400))
- TCP Receive (javi-PC.localdomain:dynport-> host.1unlimited.com:http (1400))
- TCP Receive (javi-PC.localdomain:dynport-> host.1unlimited.com:http (680))
- TCP Receive (javi-PC.localdomain:dynport-> host.1unlimited.com:http (720))
- TCP Receive (javi-PC.localdomain:dynport-> host.1unlimited.com:http (1400))

- TCP Receive (javi-PC.localdomain:dynport-> host.1unlimited.com:http (1400))
- TCP Receive (javi-PC.localdomain:dynport-> host.1unlimited.com:http (1400))
- TCP Receive (javi-PC.localdomain:dynport-> host.1unlimited.com:http (1400))
- TCP Receive (javi-PC.localdomain:dynport-> host.1unlimited.com:http (1400))
- TCP Receive (javi-PC.localdomain:dynport-> host.1unlimited.com:http (1400))
- TCP Receive (javi-PC.localdomain:dynport-> host.1unlimited.com:http (1400))
- TCP Receive (javi-PC.localdomain:dynport-> host.1unlimited.com:http (1400))
- TCP Receive (javi-PC.localdomain:dynport-> host.1unlimited.com:http (1400))
- TCP Receive (javi-PC.localdomain:dynport-> host.1unlimited.com:http (1040))
- TCP Receive (javi-PC.localdomain:dynport-> host.1unlimited.com:http (360))
- TCP Receive (javi-PC.localdomain:dynport-> host.1unlimited.com:http (2800))
- TCP Receive (javi-PC.localdomain:dynport-> host.1unlimited.com:http (1400))
- TCP Receive (javi-PC.localdomain:dynport-> host.1unlimited.com:http (1400))
- TCP Receive (javi-PC.localdomain:dynport-> host.1unlimited.com:http (2800))
- TCP Receive (javi-PC.localdomain:dynport-> host.1unlimited.com:http (1400))
- TCP Receive (javi-PC.localdomain:dynport-> host.1unlimited.com:http (2800))
- TCP Receive (javi-PC.localdomain:dynport-> host.1unlimited.com:http (2800))
- TCP Receive (javi-PC.localdomain:dynport-> host.1unlimited.com:http (1400))
- TCP Receive (javi-PC.localdomain:dynport-> host.1unlimited.com:http (1400))
- TCP Receive (javi-PC.localdomain:dynport-> host.1unlimited.com:http (1400))
- TCP Receive (javi-PC.localdomain:dynport-> host.1unlimited.com:http (1400))
- TCP Receive (javi-PC.localdomain:dynport-> host.1unlimited.com:http (1400))
- TCP Receive (javi-PC.localdomain:dynport-> host.1unlimited.com:http (1400))
- TCP Receive (javi-PC.localdomain:dynport-> host.1unlimited.com:http (1560))
- TCP Receive (javi-PC.localdomain:dynport-> host.1unlimited.com:http (1240))
- TCP Receive (javi-PC.localdomain:dynport-> host.1unlimited.com:http (1400))
- TCP Receive (javi-PC.localdomain:dynport-> host.1unlimited.com:http (2800))
- TCP Receive (javi-PC.localdomain:dynport-> host.1unlimited.com:http (1400))
- TCP Receive (javi-PC.localdomain:dynport-> host.1unlimited.com:http (1400))
- TCP Receive (javi-PC.localdomain:dynport-> host.1unlimited.com:http (2800))
- TCP Receive (javi-PC.localdomain:dynport-> host.1unlimited.com:http (1400))
- TCP Receive (javi-PC.localdomain:dynport-> host.1unlimited.com:http (1400))
- TCP Receive (javi-PC.localdomain:dynport-> host.1unlimited.com:http (1400))
- TCP Receive (javi-PC.localdomain:dynport-> host.1unlimited.com:http (1400))
- TCP Receive (javi-PC.localdomain:dynport-> host.1unlimited.com:http (1400))
- TCP Receive (javi-PC.localdomain:dynport-> host.1unlimited.com:http (1400))
- TCP Receive (javi-PC.localdomain:dynport-> host.1unlimited.com:http (1400))
- TCP Receive (javi-PC.localdomain:dynport-> host.1unlimited.com:http (1400))
- TCP Receive (javi-PC.localdomain:dynport-> host.1unlimited.com:http (1400))
- TCP Receive (javi-PC.localdomain:dynport-> host.1unlimited.com:http (1040))
- TCP Receive (javi-PC.localdomain:dynport-> host.1unlimited.com:http (360))
- TCP Receive (javi-PC.localdomain:dynport-> host.1unlimited.com:http (1400))
- TCP Receive (javi-PC.localdomain:dynport-> host.1unlimited.com:http (1400))
- TCP Receive (javi-PC.localdomain:dynport-> host.1unlimited.com:http (1400))
- TCP Receive (javi-PC.localdomain:dynport-> host.1unlimited.com:http (1400))
- TCP Receive (javi-PC.localdomain:dynport-> host.1unlimited.com:http (1400))
- TCP Receive (javi-PC.localdomain:dynport-> host.1unlimited.com:http (1400))
- TCP Receive (javi-PC.localdomain:dynport-> host.1unlimited.com:http (1400))
- TCP Receive (javi-PC.localdomain:dynport-> host.1unlimited.com:http (1400))
- TCP Receive (javi-PC.localdomain:dynport-> host.1unlimited.com:http (1400))
- TCP Receive (javi-PC.localdomain:dynport-> host.1unlimited.com:http (1400))
- TCP Receive (javi-PC.localdomain:dynport-> host.1unlimited.com:http (1400))
- TCP Receive (javi-PC.localdomain:dynport-> host.1unlimited.com:http (1400))
- TCP Receive (javi-PC.localdomain:dynport-> host.1unlimited.com:http (1400))
- TCP Receive (javi-PC.localdomain:dynport-> host.1unlimited.com:http (1400))
- TCP Receive (javi-PC.localdomain:dynport-> host.1unlimited.com:http (1400))
- TCP Receive (javi-PC.localdomain:dynport-> host.1unlimited.com:http (520))
- TCP Receive (javi-PC.localdomain:dynport-> host.1unlimited.com:http (880))

- TCP Receive (javi-PC.localdomain:dynport-> host.1unlimited.com:http (1400))
- TCP Receive (javi-PC.localdomain:dynport-> host.1unlimited.com:http (1400))
- TCP Receive (javi-PC.localdomain:dynport-> host.1unlimited.com:http (1400))
- TCP Receive (javi-PC.localdomain:dynport-> host.1unlimited.com:http (1400))
- TCP Receive (javi-PC.localdomain:dynport-> host.1unlimited.com:http (1400))
- TCP Receive (javi-PC.localdomain:dynport-> host.1unlimited.com:http (1400))
- TCP Receive (javi-PC.localdomain:dynport-> host.1unlimited.com:http (1400))
- TCP Receive (javi-PC.localdomain:dynport-> host.1unlimited.com:http (1400))
- TCP Receive (javi-PC.localdomain:dynport-> host.1unlimited.com:http (1400))
- TCP Receive (javi-PC.localdomain:dynport-> host.1unlimited.com:http (520))
- TCP Receive (javi-PC.localdomain:dynport-> host.1unlimited.com:http (880))
- TCP Receive (javi-PC.localdomain:dynport-> host.1unlimited.com:http (1400))
- TCP Receive (javi-PC.localdomain:dynport-> host.1unlimited.com:http (1400))
- TCP Receive (javi-PC.localdomain:dynport-> host.1unlimited.com:http (1400))
- TCP Receive (javi-PC.localdomain:dynport-> host.1unlimited.com:http (1400))
- TCP Receive (javi-PC.localdomain:dynport-> host.1unlimited.com:http (1400))
- TCP Receive (javi-PC.localdomain:dynport-> host.1unlimited.com:http (1400))
- TCP Receive (javi-PC.localdomain:dynport-> host.1unlimited.com:http (1400))
- TCP Receive (javi-PC.localdomain:dynport-> host.1unlimited.com:http (1400))
- TCP Receive (javi-PC.localdomain:dynport-> host.1unlimited.com:http (1400))
- TCP Receive (javi-PC.localdomain:dynport-> host.1unlimited.com:http (1400))
- TCP Receive (javi-PC.localdomain:dynport-> host.1unlimited.com:http (1400))
- TCP Receive (javi-PC.localdomain:dynport-> host.1unlimited.com:http (1400))
- TCP Receive (javi-PC.localdomain:dynport-> host.1unlimited.com:http (1400))
- TCP Receive (javi-PC.localdomain:dynport-> host.1unlimited.com:http (1400))
- TCP Receive (javi-PC.localdomain:dynport-> host.1unlimited.com:http (1400))
- TCP Receive (javi-PC.localdomain:dynport-> host.1unlimited.com:http (1400))
- TCP Receive (javi-PC.localdomain:dynport-> host.1unlimited.com:http (1400))
- TCP Receive (javi-PC.localdomain:dynport-> host.1unlimited.com:http (1400))
- TCP Receive (javi-PC.localdomain:dynport-> host.1unlimited.com:http (1400))
- TCP Receive (javi-PC.localdomain:dynport-> host.1unlimited.com:http (1400))
- TCP Receive (javi-PC.localdomain:dynport-> host.1unlimited.com:http (1400))
- TCP Receive (javi-PC.localdomain:dynport-> host.1unlimited.com:http (1400))
- TCP Receive (javi-PC.localdomain:dynport-> host.1unlimited.com:http (1400))
- TCP Receive (javi-PC.localdomain:dynport-> host.1unlimited.com:http (1400))
- TCP Receive (javi-PC.localdomain:dynport-> host.1unlimited.com:http (1400))
- TCP Receive (javi-PC.localdomain:dynport-> host.1unlimited.com:http (1400))
- TCP Receive (javi-PC.localdomain:dynport-> host.1unlimited.com:http (1400))
- TCP Receive (javi-PC.localdomain:dynport-> host.1unlimited.com:http (1400))
- TCP Receive (javi-PC.localdomain:dynport-> host.1unlimited.com:http (1400))
- TCP Receive (javi-PC.localdomain:dynport-> host.1unlimited.com:http (1400))
- TCP Receive (javi-PC.localdomain:dynport-> host.1unlimited.com:http (1400))
- TCP Receive (javi-PC.localdomain:dynport-> host.1unlimited.com:http (1400))
- TCP Receive (javi-PC.localdomain:dynport-> host.1unlimited.com:http (1400))
- TCP Receive (javi-PC.localdomain:dynport-> host.1unlimited.com:http (1400))
- TCP Receive (javi-PC.localdomain:dynport-> host.1unlimited.com:http (1400))
- TCP Receive (javi-PC.localdomain:dynport-> host.1unlimited.com:http (1400))
- TCP Receive (javi-PC.localdomain:dynport-> host.1unlimited.com:http (1400))
- TCP Receive (javi-PC.localdomain:dynport-> host.1unlimited.com:http (1400))
- TCP Receive (javi-PC.localdomain:dynport-> host.1unlimited.com:http (1400))
- TCP Receive (javi-PC.localdomain:dynport-> host.1unlimited.com:http (1400))
- TCP Receive (javi-PC.localdomain:dynport-> host.1unlimited.com:http (1400))
- TCP Receive (javi-PC.localdomain:dynport-> host.1unlimited.com:http (1400))
- TCP Receive (javi-PC.localdomain:dynport-> host.1unlimited.com:http (1400))
- TCP Receive (javi-PC.localdomain:dynport-> host.1unlimited.com:http (1400))
- TCP Receive (javi-PC.localdomain:dynport-> host.1unlimited.com:http (1400))
- TCP Receive (javi-PC.localdomain:dynport-> host.1unlimited.com:http (360))
- TCP Receive (javi-PC.localdomain:dynport-> host.1unlimited.com:http (1040))

- TCP Receive (javi-PC.localdomain:dynport-> host.1unlimited.com:http (1400))
- TCP Receive (javi-PC.localdomain:dynport-> host.1unlimited.com:http (1400))
- TCP Receive (javi-PC.localdomain:dynport-> host.1unlimited.com:http (1400))
- TCP Receive (javi-PC.localdomain:dynport-> host.1unlimited.com:http (1400))
- TCP Receive (javi-PC.localdomain:dynport-> host.1unlimited.com:http (1400))
- TCP Receive (javi-PC.localdomain:dynport-> host.1unlimited.com:http (1400))
- TCP Receive (javi-PC.localdomain:dynport-> host.1unlimited.com:http (1400))
- TCP Receive (javi-PC.localdomain:dynport-> host.1unlimited.com:http (1400))
- TCP Receive (javi-PC.localdomain:dynport-> host.1unlimited.com:http (1400))
- TCP Receive (javi-PC.localdomain:dynport-> host.1unlimited.com:http (1400))
- TCP Receive (javi-PC.localdomain:dynport-> host.1unlimited.com:http (1400))
- TCP Receive (javi-PC.localdomain:dynport-> host.1unlimited.com:http (1400))
- TCP Receive (javi-PC.localdomain:dynport-> host.1unlimited.com:http (1400))
- TCP Receive (javi-PC.localdomain:dynport-> host.1unlimited.com:http (1240))
- TCP Receive (javi-PC.localdomain:dynport-> host.1unlimited.com:http (160))
- TCP Receive (javi-PC.localdomain:dynport-> host.1unlimited.com:http (1400))
- TCP Receive (javi-PC.localdomain:dynport-> host.1unlimited.com:http (1400))
- TCP Receive (javi-PC.localdomain:dynport-> host.1unlimited.com:http (1400))
- TCP Receive (javi-PC.localdomain:dynport-> host.1unlimited.com:http (2800))
- TCP Receive (javi-PC.localdomain:dynport-> host.1unlimited.com:http (1400))
- TCP Receive (javi-PC.localdomain:dynport-> host.1unlimited.com:http (1400))
- TCP Receive (javi-PC.localdomain:dynport-> host.1unlimited.com:http (1400))
- TCP Receive (javi-PC.localdomain:dynport-> host.1unlimited.com:http (1400))
- TCP Receive (javi-PC.localdomain:dynport-> host.1unlimited.com:http (1400))
- TCP Receive (javi-PC.localdomain:dynport-> host.1unlimited.com:http (1400))
- TCP Receive (javi-PC.localdomain:dynport-> host.1unlimited.com:http (1400))
- TCP Receive (javi-PC.localdomain:dynport-> host.1unlimited.com:http (1400))
- TCP Receive (javi-PC.localdomain:dynport-> host.1unlimited.com:http (1400))
- TCP Receive (javi-PC.localdomain:dynport-> host.1unlimited.com:http (1400))
- TCP Receive (javi-PC.localdomain:dynport-> host.1unlimited.com:http (1400))
- TCP Receive (javi-PC.localdomain:dynport-> host.1unlimited.com:http (1400))
- TCP Receive (javi-PC.localdomain:dynport-> host.1unlimited.com:http (1400))
- TCP Receive (javi-PC.localdomain:dynport-> host.1unlimited.com:http (1400))
- TCP Receive (javi-PC.localdomain:dynport-> host.1unlimited.com:http (1400))
- TCP Receive (javi-PC.localdomain:dynport-> host.1unlimited.com:http (1400))
- TCP Receive (javi-PC.localdomain:dynport-> host.1unlimited.com:http (1400))
- TCP Receive (javi-PC.localdomain:dynport-> host.1unlimited.com:http (1400))
- TCP Receive (javi-PC.localdomain:dynport-> host.1unlimited.com:http (1400))
- TCP Receive (javi-PC.localdomain:dynport-> host.1unlimited.com:http (1400))
- TCP Receive (javi-PC.localdomain:dynport-> host.1unlimited.com:http (1400))
- TCP Receive (javi-PC.localdomain:dynport-> host.1unlimited.com:http (880))
- TCP Receive (javi-PC.localdomain:dynport-> host.1unlimited.com:http (520))
- TCP Receive (javi-PC.localdomain:dynport-> host.1unlimited.com:http (1400))
- TCP Receive (javi-PC.localdomain:dynport-> host.1unlimited.com:http (1400))
- TCP Receive (javi-PC.localdomain:dynport-> host.1unlimited.com:http (1400))
- TCP Receive (javi-PC.localdomain:dynport-> host.1unlimited.com:http (1400))
- TCP Receive (javi-PC.localdomain:dynport-> host.1unlimited.com:http (1400))
- TCP Receive (javi-PC.localdomain:dynport-> host.1unlimited.com:http (1400))
- TCP Receive (javi-PC.localdomain:dynport-> host.1unlimited.com:http (2800))
- TCP Receive (javi-PC.localdomain:dynport-> host.1unlimited.com:http (2800))
- TCP Receive (javi-PC.localdomain:dynport-> host.1unlimited.com:http (1400))
- TCP Receive (javi-PC.localdomain:dynport-> host.1unlimited.com:http (1400))
- TCP Receive (javi-PC.localdomain:dynport-> host.1unlimited.com:http (2800))
- TCP Receive (javi-PC.localdomain:dynport-> host.1unlimited.com:http (360))
- TCP Receive (javi-PC.localdomain:dynport-> host.1unlimited.com:http (1040))
- TCP Receive (javi-PC.localdomain:dynport-> host.1unlimited.com:http (2800))
- TCP Receive (javi-PC.localdomain:dynport-> host.1unlimited.com:http (1400))
- TCP Receive (javi-PC.localdomain:dynport-> host.1unlimited.com:http (1400))

- TCP Receive (javi-PC.localdomain:dynport-> host.1unlimited.com:http (1400))
- TCP Receive (javi-PC.localdomain:dynport-> host.1unlimited.com:http (1400))
- TCP Receive (javi-PC.localdomain:dynport-> host.1unlimited.com:http (1400))
- TCP Receive (javi-PC.localdomain:dynport-> host.1unlimited.com:http (1400))
- TCP Receive (javi-PC.localdomain:dynport-> host.1unlimited.com:http (1400))
- TCP Receive (javi-PC.localdomain:dynport-> host.1unlimited.com:http (1400))
- TCP Receive (javi-PC.localdomain:dynport-> host.1unlimited.com:http (1400))
- TCP Receive (javi-PC.localdomain:dynport-> host.1unlimited.com:http (1400))
- TCP Receive (javi-PC.localdomain:dynport-> host.1unlimited.com:http (1400))
- TCP Receive (javi-PC.localdomain:dynport-> host.1unlimited.com:http (1400))
- TCP Receive (javi-PC.localdomain:dynport-> host.1unlimited.com:http (1400))
- TCP Receive (javi-PC.localdomain:dynport-> host.1unlimited.com:http (1400))
- TCP Receive (javi-PC.localdomain:dynport-> host.1unlimited.com:http (720))
- TCP Receive (javi-PC.localdomain:dynport-> host.1unlimited.com:http (680))
- TCP Receive (javi-PC.localdomain:dynport-> host.1unlimited.com:http (1400))
- TCP Receive (javi-PC.localdomain:dynport-> host.1unlimited.com:http (1400))
- TCP Receive (javi-PC.localdomain:dynport-> host.1unlimited.com:http (1400))
- TCP Receive (javi-PC.localdomain:dynport-> host.1unlimited.com:http (1400))
- TCP Receive (javi-PC.localdomain:dynport-> host.1unlimited.com:http (1400))
- TCP Receive (javi-PC.localdomain:dynport-> host.1unlimited.com:http (1400))
- TCP Receive (javi-PC.localdomain:dynport-> host.1unlimited.com:http (1400))
- TCP Receive (javi-PC.localdomain:dynport-> host.1unlimited.com:http (1400))
- TCP Receive (javi-PC.localdomain:dynport-> host.1unlimited.com:http (1400))
- TCP Receive (javi-PC.localdomain:dynport-> host.1unlimited.com:http (1400))
- TCP Receive (javi-PC.localdomain:dynport-> host.1unlimited.com:http (1400))
- TCP Receive (javi-PC.localdomain:dynport-> host.1unlimited.com:http (1400))
- TCP Receive (javi-PC.localdomain:dynport-> host.1unlimited.com:http (1400))
- TCP Receive (javi-PC.localdomain:dynport-> host.1unlimited.com:http (1400))
- TCP Receive (javi-PC.localdomain:dynport-> host.1unlimited.com:http (1240))
- TCP Receive (javi-PC.localdomain:dynport-> host.1unlimited.com:http (160))
- TCP Receive (javi-PC.localdomain:dynport-> host.1unlimited.com:http (1400))
- TCP Receive (javi-PC.localdomain:dynport-> host.1unlimited.com:http (1400))
- TCP Receive (javi-PC.localdomain:dynport-> host.1unlimited.com:http (1400))
- TCP Receive (javi-PC.localdomain:dynport-> host.1unlimited.com:http (2800))
- TCP Receive (javi-PC.localdomain:dynport-> host.1unlimited.com:http (1400))
- TCP Receive (javi-PC.localdomain:dynport-> host.1unlimited.com:http (2800))
- TCP Receive (javi-PC.localdomain:dynport-> host.1unlimited.com:http (2800))
- TCP Receive (javi-PC.localdomain:dynport-> host.1unlimited.com:http (1400))
- TCP Receive (javi-PC.localdomain:dynport-> host.1unlimited.com:http (1400))
- TCP Receive (javi-PC.localdomain:dynport-> host.1unlimited.com:http (1400))
- TCP Receive (javi-PC.localdomain:dynport-> host.1unlimited.com:http (1400))
- TCP Receive (javi-PC.localdomain:dynport-> host.1unlimited.com:http (720))
- TCP Receive (javi-PC.localdomain:dynport-> host.1unlimited.com:http (680))
- TCP Receive (javi-PC.localdomain:dynport-> host.1unlimited.com:http (1400))
- TCP Receive (javi-PC.localdomain:dynport-> host.1unlimited.com:http (1400))
- TCP Receive (javi-PC.localdomain:dynport-> host.1unlimited.com:http (1400))
- TCP Receive (javi-PC.localdomain:dynport-> host.1unlimited.com:http (1400))
- TCP Receive (javi-PC.localdomain:dynport-> host.1unlimited.com:http (1400))
- TCP Receive (javi-PC.localdomain:dynport-> host.1unlimited.com:http (1400))
- TCP Receive (javi-PC.localdomain:dynport-> host.1unlimited.com:http (1400))
- TCP Receive (javi-PC.localdomain:dynport-> host.1unlimited.com:http (1400))
- TCP Receive (javi-PC.localdomain:dynport-> host.1unlimited.com:http (1400))
- TCP Receive (javi-PC.localdomain:dynport-> host.1unlimited.com:http (1400))
- TCP Receive (javi-PC.localdomain:dynport-> host.1unlimited.com:http (1400))
- TCP Receive (javi-PC.localdomain:dynport-> host.1unlimited.com:http (1400))
- TCP Receive (javi-PC.localdomain:dynport-> host.1unlimited.com:http (2800))
- TCP Receive (javi-PC.localdomain:dynport-> host.1unlimited.com:http (1400))
- TCP Receive (javi-PC.localdomain:dynport-> host.1unlimited.com:http (1400))
- TCP Receive (javi-PC.localdomain:dynport-> host.1unlimited.com:http (1400))

- TCP Receive (javi-PC.localdomain:dynport-> host.1unlimited.com:http (1400))
- TCP Receive (javi-PC.localdomain:dynport-> host.1unlimited.com:http (1400))
- TCP Receive (javi-PC.localdomain:dynport-> host.1unlimited.com:http (1400))
- TCP Receive (javi-PC.localdomain:dynport-> host.1unlimited.com:http (1400))
- TCP Receive (javi-PC.localdomain:dynport-> host.1unlimited.com:http (1400))
- TCP Receive (javi-PC.localdomain:dynport-> host.1unlimited.com:http (200))
- TCP Receive (javi-PC.localdomain:dynport-> host.1unlimited.com:http (1200))
- TCP Receive (javi-PC.localdomain:dynport-> host.1unlimited.com:http (1400))
- TCP Receive (javi-PC.localdomain:dynport-> host.1unlimited.com:http (1400))
- TCP Receive (javi-PC.localdomain:dynport-> host.1unlimited.com:http (1400))
- TCP Receive (javi-PC.localdomain:dynport-> host.1unlimited.com:http (1400))
- TCP Receive (javi-PC.localdomain:dynport-> host.1unlimited.com:http (1400))
- TCP Receive (javi-PC.localdomain:dynport-> host.1unlimited.com:http (2800))
- TCP Receive (javi-PC.localdomain:dynport-> host.1unlimited.com:http (1400))
- TCP Receive (javi-PC.localdomain:dynport-> host.1unlimited.com:http (1400))
- TCP Receive (javi-PC.localdomain:dynport-> host.1unlimited.com:http (1400))
- TCP Receive (javi-PC.localdomain:dynport-> host.1unlimited.com:http (5280))
- TCP Receive (javi-PC.localdomain:dynport-> host.1unlimited.com:http (320))
- TCP Receive (javi-PC.localdomain:dynport-> host.1unlimited.com:http (1400))
- TCP Receive (javi-PC.localdomain:dynport-> host.1unlimited.com:http (1400))
- TCP Receive (javi-PC.localdomain:dynport-> host.1unlimited.com:http (2800))
- TCP Receive (javi-PC.localdomain:dynport-> host.1unlimited.com:http (1400))
- TCP Receive (javi-PC.localdomain:dynport-> host.1unlimited.com:http (1400))
- TCP Receive (javi-PC.localdomain:dynport-> host.1unlimited.com:http (2800))
- TCP Receive (javi-PC.localdomain:dynport-> host.1unlimited.com:http (1400))
- TCP Receive (javi-PC.localdomain:dynport-> host.1unlimited.com:http (1400))
- TCP Receive (javi-PC.localdomain:dynport-> host.1unlimited.com:http (1400))
- TCP Receive (javi-PC.localdomain:dynport-> host.1unlimited.com:http (1400))
- TCP Receive (javi-PC.localdomain:dynport-> host.1unlimited.com:http (1400))
- TCP Receive (javi-PC.localdomain:dynport-> host.1unlimited.com:http (1400))
- TCP Receive (javi-PC.localdomain:dynport-> host.1unlimited.com:http (560))
- TCP Receive (javi-PC.localdomain:dynport-> host.1unlimited.com:http (840))
- TCP Receive (javi-PC.localdomain:dynport-> host.1unlimited.com:http (2800))
- TCP Receive (javi-PC.localdomain:dynport-> host.1unlimited.com:http (1400))
- TCP Receive (javi-PC.localdomain:dynport-> host.1unlimited.com:http (1400))
- TCP Receive (javi-PC.localdomain:dynport-> host.1unlimited.com:http (1400))
- TCP Receive (javi-PC.localdomain:dynport-> host.1unlimited.com:http (1400))
- TCP Receive (javi-PC.localdomain:dynport-> host.1unlimited.com:http (1400))
- TCP Receive (javi-PC.localdomain:dynport-> host.1unlimited.com:http (1400))
- TCP Receive (javi-PC.localdomain:dynport-> host.1unlimited.com:http (1400))
- TCP Receive (javi-PC.localdomain:dynport-> host.1unlimited.com:http (1400))
- TCP Receive (javi-PC.localdomain:dynport-> host.1unlimited.com:http (1400))
- TCP Receive (javi-PC.localdomain:dynport-> host.1unlimited.com:http (1400))
- TCP Receive (javi-PC.localdomain:dynport-> host.1unlimited.com:http (1400))
- TCP Receive (javi-PC.localdomain:dynport-> host.1unlimited.com:http (1400))
- TCP Receive (javi-PC.localdomain:dynport-> host.1unlimited.com:http (40))
- TCP Receive (javi-PC.localdomain:dynport-> host.1unlimited.com:http (1420))
- TCP Receive (javi-PC.localdomain:dynport-> host.1unlimited.com:http (1340))
- TCP Receive (javi-PC.localdomain:dynport-> host.1unlimited.com:http (2800))
- TCP Receive (javi-PC.localdomain:dynport-> host.1unlimited.com:http (1400))
- TCP Receive (javi-PC.localdomain:dynport-> host.1unlimited.com:http (1400))
- TCP Receive (javi-PC.localdomain:dynport-> host.1unlimited.com:http (1400))
- TCP Receive (javi-PC.localdomain:dynport-> host.1unlimited.com:http (1400))
- TCP Receive (javi-PC.localdomain:dynport-> host.1unlimited.com:http (2800))
- TCP Receive (javi-PC.localdomain:dynport-> host.1unlimited.com:http (1400))
- TCP Receive (javi-PC.localdomain:dynport-> host.1unlimited.com:http (1400))
- TCP Receive (javi-PC.localdomain:dynport-> host.1unlimited.com:http (1400))

- TCP Receive (javi-PC.localdomain:dynport-> host.1unlimited.com:http (1400))
- TCP Receive (javi-PC.localdomain:dynport-> host.1unlimited.com:http (200))
- TCP Receive (javi-PC.localdomain:dynport-> host.1unlimited.com:http (1200))
- TCP Receive (javi-PC.localdomain:dynport-> host.1unlimited.com:http (1400))
- TCP Receive (javi-PC.localdomain:dynport-> host.1unlimited.com:http (1400))
- TCP Receive (javi-PC.localdomain:dynport-> host.1unlimited.com:http (1400))
- TCP Receive (javi-PC.localdomain:dynport-> host.1unlimited.com:http (1400))
- TCP Receive (javi-PC.localdomain:dynport-> host.1unlimited.com:http (1400))
- TCP Receive (javi-PC.localdomain:dynport-> host.1unlimited.com:http (1400))
- TCP Receive (javi-PC.localdomain:dynport-> host.1unlimited.com:http (2800))
- TCP Receive (javi-PC.localdomain:dynport-> host.1unlimited.com:http (1400))
- TCP Receive (javi-PC.localdomain:dynport-> host.1unlimited.com:http (1400))
- TCP Receive (javi-PC.localdomain:dynport-> host.1unlimited.com:http (2800))
- TCP Receive (javi-PC.localdomain:dynport-> host.1unlimited.com:http (1400))
- TCP Receive (javi-PC.localdomain:dynport-> host.1unlimited.com:http (1080))
- TCP Receive (javi-PC.localdomain:dynport-> host.1unlimited.com:http (320))
- TCP Receive (javi-PC.localdomain:dynport-> host.1unlimited.com:http (2800))
- TCP Receive (javi-PC.localdomain:dynport-> host.1unlimited.com:http (2800))
- TCP Receive (javi-PC.localdomain:dynport-> host.1unlimited.com:http (1400))
- TCP Receive (javi-PC.localdomain:dynport-> host.1unlimited.com:http (1400))
- TCP Receive (javi-PC.localdomain:dynport-> host.1unlimited.com:http (2800))
- TCP Receive (javi-PC.localdomain:dynport-> host.1unlimited.com:http (2800))
- TCP Receive (javi-PC.localdomain:dynport-> host.1unlimited.com:http (1400))
- TCP Receive (javi-PC.localdomain:dynport-> host.1unlimited.com:http (1400))
- TCP Receive (javi-PC.localdomain:dynport-> host.1unlimited.com:http (2800))
- TCP Receive (javi-PC.localdomain:dynport-> host.1unlimited.com:http (560))
- TCP Receive (javi-PC.localdomain:dynport-> host.1unlimited.com:http (840))
- TCP Receive (javi-PC.localdomain:dynport-> host.1unlimited.com:http (1400))
- TCP Receive (javi-PC.localdomain:dynport-> host.1unlimited.com:http (1400))
- TCP Receive (javi-PC.localdomain:dynport-> host.1unlimited.com:http (1400))
- TCP Receive (javi-PC.localdomain:dynport-> host.1unlimited.com:http (2800))
- TCP Receive (javi-PC.localdomain:dynport-> host.1unlimited.com:http (1400))
- TCP Receive (javi-PC.localdomain:dynport-> host.1unlimited.com:http (2800))
- TCP Receive (javi-PC.localdomain:dynport-> host.1unlimited.com:http (1400))
- TCP Receive (javi-PC.localdomain:dynport-> host.1unlimited.com:http (1400))
- TCP Receive (javi-PC.localdomain:dynport-> host.1unlimited.com:http (1400))
- TCP Receive (javi-PC.localdomain:dynport-> host.1unlimited.com:http (2800))
- TCP Receive (javi-PC.localdomain:dynport-> host.1unlimited.com:http (1400))
- TCP Receive (javi-PC.localdomain:dynport-> host.1unlimited.com:http (40))
- TCP Receive (javi-PC.localdomain:dynport-> host.1unlimited.com:http (1360))
- TCP Receive (javi-PC.localdomain:dynport-> host.1unlimited.com:http (1400))
- TCP Receive (javi-PC.localdomain:dynport-> host.1unlimited.com:http (2800))
- TCP Receive (javi-PC.localdomain:dynport-> host.1unlimited.com:http (1400))
- TCP Receive (javi-PC.localdomain:dynport-> host.1unlimited.com:http (1400))
- TCP Receive (javi-PC.localdomain:dynport-> host.1unlimited.com:http (1400))
- TCP Receive (javi-PC.localdomain:dynport-> host.1unlimited.com:http (1400))
- TCP Receive (javi-PC.localdomain:dynport-> host.1unlimited.com:http (1400))
- TCP Receive (javi-PC.localdomain:dynport-> host.1unlimited.com:http (1400))
- TCP Receive (javi-PC.localdomain:dynport-> host.1unlimited.com:http (2800))
- TCP Receive (javi-PC.localdomain:dynport-> host.1unlimited.com:http (1400))
- TCP Receive (javi-PC.localdomain:dynport-> host.1unlimited.com:http (920))
- TCP Receive (javi-PC.localdomain:dynport-> host.1unlimited.com:http (540))
- TCP Receive (javi-PC.localdomain:dynport-> host.1unlimited.com:http (1340))
- TCP Receive (javi-PC.localdomain:dynport-> host.1unlimited.com:http (2800))
- TCP Receive (javi-PC.localdomain:dynport-> host.1unlimited.com:http (1400))
- TCP Receive (javi-PC.localdomain:dynport-> host.1unlimited.com:http (2800))
- TCP Receive (javi-PC.localdomain:dynport-> host.1unlimited.com:http (1400))

- TCP Receive (javi-PC.localdomain:dynport-> host.1unlimited.com:http (2800))
- TCP Receive (javi-PC.localdomain:dynport-> host.1unlimited.com:http (2800))
- TCP Receive (javi-PC.localdomain:dynport-> host.1unlimited.com:http (1400))
- TCP Receive (javi-PC.localdomain:dynport-> host.1unlimited.com:http (1400))
- TCP Receive (javi-PC.localdomain:dynport-> host.1unlimited.com:http (1400))
- TCP Receive (javi-PC.localdomain:dynport-> host.1unlimited.com:http (2800))
- TCP Receive (javi-PC.localdomain:dynport-> host.1unlimited.com:http (2320))
- TCP Receive (javi-PC.localdomain:dynport-> host.1unlimited.com:http (480))
- TCP Receive (javi-PC.localdomain:dynport-> host.1unlimited.com:http (1400))
- TCP Receive (javi-PC.localdomain:dynport-> host.1unlimited.com:http (1400))
- TCP Receive (javi-PC.localdomain:dynport-> host.1unlimited.com:http (2800))
- TCP Receive (javi-PC.localdomain:dynport-> host.1unlimited.com:http (1400))
- TCP Receive (javi-PC.localdomain:dynport-> host.1unlimited.com:http (1400))
- TCP Receive (javi-PC.localdomain:dynport-> host.1unlimited.com:http (1400))
- TCP Receive (javi-PC.localdomain:dynport-> host.1unlimited.com:http (1400))
- TCP Receive (javi-PC.localdomain:dynport-> host.1unlimited.com:http (1400))
- TCP Receive (javi-PC.localdomain:dynport-> host.1unlimited.com:http (1400))
- TCP Receive (javi-PC.localdomain:dynport-> host.1unlimited.com:http (1400))
- TCP Receive (javi-PC.localdomain:dynport-> host.1unlimited.com:http (1400))
- TCP Receive (javi-PC.localdomain:dynport-> host.1unlimited.com:http (1400))
- TCP Receive (javi-PC.localdomain:dynport-> host.1unlimited.com:http (1800))
- TCP Receive (javi-PC.localdomain:dynport-> host.1unlimited.com:http (1000))
- TCP Receive (javi-PC.localdomain:dynport-> host.1unlimited.com:http (1400))
- TCP Receive (javi-PC.localdomain:dynport-> host.1unlimited.com:http (2800))
- TCP Receive (javi-PC.localdomain:dynport-> host.1unlimited.com:http (2800))
- TCP Receive (javi-PC.localdomain:dynport-> host.1unlimited.com:http (1400))
- TCP Receive (javi-PC.localdomain:dynport-> host.1unlimited.com:http (1400))
- TCP Receive (javi-PC.localdomain:dynport-> host.1unlimited.com:http (1400))
- TCP Receive (javi-PC.localdomain:dynport-> host.1unlimited.com:http (2800))
- TCP Receive (javi-PC.localdomain:dynport-> host.1unlimited.com:http (1400))
- TCP Receive (javi-PC.localdomain:dynport-> host.1unlimited.com:http (1400))
- TCP Receive (javi-PC.localdomain:dynport-> host.1unlimited.com:http (1400))
- TCP Receive (javi-PC.localdomain:dynport-> host.1unlimited.com:http (1280))
- TCP Receive (javi-PC.localdomain:dynport-> host.1unlimited.com:http (120))
- TCP Receive (javi-PC.localdomain:dynport-> host.1unlimited.com:http (1400))
- TCP Receive (javi-PC.localdomain:dynport-> host.1unlimited.com:http (1400))
- TCP Receive (javi-PC.localdomain:dynport-> host.1unlimited.com:http (400))
- TCP Receive (javi-PC.localdomain:dynport-> host.1unlimited.com:http (1000))
- TCP Receive (javi-PC.localdomain:dynport-> host.1unlimited.com:http (1400))
- TCP Receive (javi-PC.localdomain:dynport-> host.1unlimited.com:http (1400))
- TCP Receive (javi-PC.localdomain:dynport-> host.1unlimited.com:http (1400))
- TCP Receive (javi-PC.localdomain:dynport-> host.1unlimited.com:http (2800))
- TCP Receive (javi-PC.localdomain:dynport-> host.1unlimited.com:http (1400))
- TCP Receive (javi-PC.localdomain:dynport-> host.1unlimited.com:http (1400))
- TCP Receive (javi-PC.localdomain:dynport-> host.1unlimited.com:http (1400))
- TCP Receive (javi-PC.localdomain:dynport-> host.1unlimited.com:http (1400))
- TCP Receive (javi-PC.localdomain:dynport-> host.1unlimited.com:http (1400))
- TCP Receive (javi-PC.localdomain:dynport-> host.1unlimited.com:http (1400))
- TCP Receive (javi-PC.localdomain:dynport-> host.1unlimited.com:http (1400))
- TCP Receive (javi-PC.localdomain:dynport-> host.1unlimited.com:http (2680))
- TCP Receive (javi-PC.localdomain:dynport-> host.1unlimited.com:http (120))
- TCP Receive (javi-PC.localdomain:dynport-> host.1unlimited.com:http (1400))
- TCP Receive (javi-PC.localdomain:dynport-> host.1unlimited.com:http (2800))
- TCP Receive (javi-PC.localdomain:dynport-> host.1unlimited.com:http (1400))
- TCP Receive (javi-PC.localdomain:dynport-> host.1unlimited.com:http (1400))
- TCP Receive (javi-PC.localdomain:dynport-> host.1unlimited.com:http (2800))
- TCP Receive (javi-PC.localdomain:dynport-> host.1unlimited.com:http (1400))

- TCP Receive (javi-PC.localdomain:dynport-> host.1unlimited.com:http (2800))
- TCP Receive (javi-PC.localdomain:dynport-> host.1unlimited.com:http (1400))
- TCP Receive (javi-PC.localdomain:dynport-> host.1unlimited.com:http (1400))
- TCP Receive (javi-PC.localdomain:dynport-> host.1unlimited.com:http (2800))
- TCP Receive (javi-PC.localdomain:dynport-> host.1unlimited.com:http (760))
- TCP Receive (javi-PC.localdomain:dynport-> host.1unlimited.com:http (700))
- TCP Receive (javi-PC.localdomain:dynport-> host.1unlimited.com:http (1340))
- TCP Receive (javi-PC.localdomain:dynport-> host.1unlimited.com:http (1400))
- TCP Receive (javi-PC.localdomain:dynport-> host.1unlimited.com:http (1400))
- TCP Receive (javi-PC.localdomain:dynport-> host.1unlimited.com:http (1400))
- TCP Receive (javi-PC.localdomain:dynport-> host.1unlimited.com:http (1400))
- TCP Receive (javi-PC.localdomain:dynport-> host.1unlimited.com:http (1400))
- TCP Receive (javi-PC.localdomain:dynport-> host.1unlimited.com:http (2800))
- TCP Receive (javi-PC.localdomain:dynport-> host.1unlimited.com:http (1400))
- TCP Receive (javi-PC.localdomain:dynport-> host.1unlimited.com:http (1400))
- TCP Receive (javi-PC.localdomain:dynport-> host.1unlimited.com:http (1400))
- TCP Receive (javi-PC.localdomain:dynport-> host.1unlimited.com:http (1400))
- TCP Receive (javi-PC.localdomain:dynport-> host.1unlimited.com:http (1460))
- TCP Receive (javi-PC.localdomain:dynport-> host.1unlimited.com:http (1340))
- TCP Receive (javi-PC.localdomain:dynport-> host.1unlimited.com:http (2800))
- TCP Receive (javi-PC.localdomain:dynport-> host.1unlimited.com:http (1400))
- TCP Receive (javi-PC.localdomain:dynport-> host.1unlimited.com:http (4200))
- TCP Receive (javi-PC.localdomain:dynport-> host.1unlimited.com:http (1400))
- TCP Receive (javi-PC.localdomain:dynport-> host.1unlimited.com:http (1400))
- TCP Receive (javi-PC.localdomain:dynport-> host.1unlimited.com:http (1400))
- TCP Receive (javi-PC.localdomain:dynport-> host.1unlimited.com:http (1400))
- TCP Receive (javi-PC.localdomain:dynport-> host.1unlimited.com:http (1400))
- TCP Receive (javi-PC.localdomain:dynport-> host.1unlimited.com:http (1400))
- TCP Receive (javi-PC.localdomain:dynport-> host.1unlimited.com:http (1120))
- TCP Receive (javi-PC.localdomain:dynport-> host.1unlimited.com:http (280))
- TCP Receive (javi-PC.localdomain:dynport-> host.1unlimited.com:http (1400))
- TCP Receive (javi-PC.localdomain:dynport-> host.1unlimited.com:http (1400))
- TCP Receive (javi-PC.localdomain:dynport-> host.1unlimited.com:http (1400))
- TCP Receive (javi-PC.localdomain:dynport-> host.1unlimited.com:http (1400))
- TCP Receive (javi-PC.localdomain:dynport-> host.1unlimited.com:http (1400))
- TCP Receive (javi-PC.localdomain:dynport-> host.1unlimited.com:http (1400))
- TCP Receive (javi-PC.localdomain:dynport-> host.1unlimited.com:http (1400))
- TCP Receive (javi-PC.localdomain:dynport-> host.1unlimited.com:http (1400))
- TCP Receive (javi-PC.localdomain:dynport-> host.1unlimited.com:http (1400))
- TCP Receive (javi-PC.localdomain:dynport-> host.1unlimited.com:http (1400))
- TCP Receive (javi-PC.localdomain:dynport-> host.1unlimited.com:http (1400))
- TCP Receive (javi-PC.localdomain:dynport-> host.1unlimited.com:http (1400))
- TCP Receive (javi-PC.localdomain:dynport-> host.1unlimited.com:http (1400))
- TCP Receive (javi-PC.localdomain:dynport-> host.1unlimited.com:http (1400))
- TCP Receive (javi-PC.localdomain:dynport-> host.1unlimited.com:http (1400))
- TCP Receive (javi-PC.localdomain:dynport-> host.1unlimited.com:http (1400))
- TCP Receive (javi-PC.localdomain:dynport-> host.1unlimited.com:http (760))
- TCP Receive (javi-PC.localdomain:dynport-> host.1unlimited.com:http (640))
- TCP Receive (javi-PC.localdomain:dynport-> host.1unlimited.com:http (1400))
- TCP Receive (javi-PC.localdomain:dynport-> host.1unlimited.com:http (1400))
- TCP Receive (javi-PC.localdomain:dynport-> host.1unlimited.com:http (1400))
- TCP Receive (javi-PC.localdomain:dynport-> host.1unlimited.com:http (1400))
- TCP Receive (javi-PC.localdomain:dynport-> host.1unlimited.com:http (1400))
- TCP Receive (javi-PC.localdomain:dynport-> host.1unlimited.com:http (1400))
- TCP Receive (javi-PC.localdomain:dynport-> host.1unlimited.com:http (1400))

- TCP Receive (javi-PC.localdomain:dynport-> host.1unlimited.com:http (1400))
- TCP Receive (javi-PC.localdomain:dynport-> host.1unlimited.com:http (1400))
- TCP Receive (javi-PC.localdomain:dynport-> host.1unlimited.com:http (1400))
- TCP Receive (javi-PC.localdomain:dynport-> host.1unlimited.com:http (2800))
- TCP Receive (javi-PC.localdomain:dynport-> host.1unlimited.com:http (1400))
- TCP Receive (javi-PC.localdomain:dynport-> host.1unlimited.com:http (1400))
- TCP Receive (javi-PC.localdomain:dynport-> host.1unlimited.com:http (240))
- TCP Receive (javi-PC.localdomain:dynport-> host.1unlimited.com:http (1160))
- TCP Receive (javi-PC.localdomain:dynport-> host.1unlimited.com:http (2800))
- TCP Receive (javi-PC.localdomain:dynport-> host.1unlimited.com:http (1400))
- TCP Receive (javi-PC.localdomain:dynport-> host.1unlimited.com:http (1400))
- TCP Receive (javi-PC.localdomain:dynport-> host.1unlimited.com:http (4200))
- TCP Receive (javi-PC.localdomain:dynport-> host.1unlimited.com:http (1400))
- TCP Receive (javi-PC.localdomain:dynport-> host.1unlimited.com:http (1400))
- TCP Receive (javi-PC.localdomain:dynport-> host.1unlimited.com:http (1400))
- TCP Receive (javi-PC.localdomain:dynport-> host.1unlimited.com:http (1400))
- TCP Receive (javi-PC.localdomain:dynport-> host.1unlimited.com:http (1400))
- TCP Receive (javi-PC.localdomain:dynport-> host.1unlimited.com:http (1400))
- TCP Receive (javi-PC.localdomain:dynport-> host.1unlimited.com:http (1120))
- TCP Receive (javi-PC.localdomain:dynport-> host.1unlimited.com:http (280))
- TCP Receive (javi-PC.localdomain:dynport-> host.1unlimited.com:http (1400))
- TCP Receive (javi-PC.localdomain:dynport-> host.1unlimited.com:http (1400))
- TCP Receive (javi-PC.localdomain:dynport-> host.1unlimited.com:http (1400))
- TCP Receive (javi-PC.localdomain:dynport-> host.1unlimited.com:http (1400))
- TCP Receive (javi-PC.localdomain:dynport-> host.1unlimited.com:http (1400))
- TCP Receive (javi-PC.localdomain:dynport-> host.1unlimited.com:http (1400))
- TCP Receive (javi-PC.localdomain:dynport-> host.1unlimited.com:http (1400))
- TCP Receive (javi-PC.localdomain:dynport-> host.1unlimited.com:http (1400))
- TCP Receive (javi-PC.localdomain:dynport-> host.1unlimited.com:http (1400))
- TCP Receive (javi-PC.localdomain:dynport-> host.1unlimited.com:http (1400))
- TCP Receive (javi-PC.localdomain:dynport-> host.1unlimited.com:http (1400))
- TCP Receive (javi-PC.localdomain:dynport-> host.1unlimited.com:http (1400))
- TCP Receive (javi-PC.localdomain:dynport-> host.1unlimited.com:http (1400))
- TCP Receive (javi-PC.localdomain:dynport-> host.1unlimited.com:http (1400))
- TCP Receive (javi-PC.localdomain:dynport-> host.1unlimited.com:http (1400))
- TCP Receive (javi-PC.localdomain:dynport-> host.1unlimited.com:http (1400))
- TCP Receive (javi-PC.localdomain:dynport-> host.1unlimited.com:http (1400))
- TCP Receive (javi-PC.localdomain:dynport-> host.1unlimited.com:http (1400))
- TCP Receive (javi-PC.localdomain:dynport-> host.1unlimited.com:http (1400))
- TCP Receive (javi-PC.localdomain:dynport-> host.1unlimited.com:http (1400))
- TCP Receive (javi-PC.localdomain:dynport-> host.1unlimited.com:http (1400))
- TCP Receive (javi-PC.localdomain:dynport-> host.1unlimited.com:http (1400))
- TCP Receive (javi-PC.localdomain:dynport-> host.1unlimited.com:http (1400))
- TCP Receive (javi-PC.localdomain:dynport-> host.1unlimited.com:http (1400))
- TCP Receive (javi-PC.localdomain:dynport-> host.1unlimited.com:http (600))
- TCP Receive (javi-PC.localdomain:dynport-> host.1unlimited.com:http (800))
- TCP Receive (javi-PC.localdomain:dynport-> host.1unlimited.com:http (1400))
- TCP Receive (javi-PC.localdomain:dynport-> host.1unlimited.com:http (1400))
- TCP Receive (javi-PC.localdomain:dynport-> host.1unlimited.com:http (1400))
- TCP Receive (javi-PC.localdomain:dynport-> host.1unlimited.com:http (1400))
- TCP Receive (javi-PC.localdomain:dynport-> host.1unlimited.com:http (1400))
- TCP Receive (javi-PC.localdomain:dynport-> host.1unlimited.com:http (1400))
- TCP Receive (javi-PC.localdomain:dynport-> host.1unlimited.com:http (1400))
- TCP Receive (javi-PC.localdomain:dynport-> host.1unlimited.com:http (4200))
- TCP Receive (javi-PC.localdomain:dynport-> host.1unlimited.com:http (600))
- TCP Receive (javi-PC.localdomain:dynport-> host.1unlimited.com:http (800))

- TCP Receive (javi-PC.localdomain:dynport-> host.1unlimited.com:http (2800))
- TCP Receive (javi-PC.localdomain:dynport-> host.1unlimited.com:http (2800))
- TCP Receive (javi-PC.localdomain:dynport-> host.1unlimited.com:http (1400))
- TCP Receive (javi-PC.localdomain:dynport-> host.1unlimited.com:http (4200))
- TCP Receive (javi-PC.localdomain:dynport-> host.1unlimited.com:http (1400))
- TCP Receive (javi-PC.localdomain:dynport-> host.1unlimited.com:http (1400))
- TCP Receive (javi-PC.localdomain:dynport-> host.1unlimited.com:http (2800))
- TCP Receive (javi-PC.localdomain:dynport-> host.1unlimited.com:http (1400))
- TCP Receive (javi-PC.localdomain:dynport-> host.1unlimited.com:http (1400))
- TCP Receive (javi-PC.localdomain:dynport-> host.1unlimited.com:http (80))
- TCP Receive (javi-PC.localdomain:dynport-> host.1unlimited.com:http (1320))
- TCP Receive (javi-PC.localdomain:dynport-> host.1unlimited.com:http (1400))
- TCP Receive (javi-PC.localdomain:dynport-> host.1unlimited.com:http (1400))
- TCP Receive (javi-PC.localdomain:dynport-> host.1unlimited.com:http (1400))
- TCP Receive (javi-PC.localdomain:dynport-> host.1unlimited.com:http (1400))
- TCP Receive (javi-PC.localdomain:dynport-> host.1unlimited.com:http (1400))
- TCP Receive (javi-PC.localdomain:dynport-> host.1unlimited.com:http (1400))
- TCP Receive (javi-PC.localdomain:dynport-> host.1unlimited.com:http (1400))
- TCP Receive (javi-PC.localdomain:dynport-> host.1unlimited.com:http (1400))
- TCP Receive (javi-PC.localdomain:dynport-> host.1unlimited.com:http (1400))
- TCP Receive (javi-PC.localdomain:dynport-> host.1unlimited.com:http (1400))
- TCP Receive (javi-PC.localdomain:dynport-> host.1unlimited.com:http (1400))
- TCP Receive (javi-PC.localdomain:dynport-> host.1unlimited.com:http (1400))
- TCP Receive (javi-PC.localdomain:dynport-> host.1unlimited.com:http (1400))
- TCP Receive (javi-PC.localdomain:dynport-> host.1unlimited.com:http (960))
- TCP Receive (javi-PC.localdomain:dynport-> host.1unlimited.com:http (440))
- TCP Receive (javi-PC.localdomain:dynport-> host.1unlimited.com:http (1400))
- TCP Receive (javi-PC.localdomain:dynport-> host.1unlimited.com:http (1400))
- TCP Receive (javi-PC.localdomain:dynport-> host.1unlimited.com:http (1400))
- TCP Receive (javi-PC.localdomain:dynport-> host.1unlimited.com:http (1400))
- TCP Receive (javi-PC.localdomain:dynport-> host.1unlimited.com:http (1400))
- TCP Receive (javi-PC.localdomain:dynport-> host.1unlimited.com:http (1400))
- TCP Receive (javi-PC.localdomain:dynport-> host.1unlimited.com:http (1400))
- TCP Receive (javi-PC.localdomain:dynport-> host.1unlimited.com:http (1400))
- TCP Receive (javi-PC.localdomain:dynport-> host.1unlimited.com:http (1400))
- TCP Receive (javi-PC.localdomain:dynport-> host.1unlimited.com:http (80))
- TCP Receive (javi-PC.localdomain:dynport-> host.1unlimited.com:http (1320))
- TCP Receive (javi-PC.localdomain:dynport-> host.1unlimited.com:http (1400))
- TCP Receive (javi-PC.localdomain:dynport-> host.1unlimited.com:http (1400))
- TCP Receive (javi-PC.localdomain:dynport-> host.1unlimited.com:http (1400))
- TCP Receive (javi-PC.localdomain:dynport-> host.1unlimited.com:http (1400))
- TCP Receive (javi-PC.localdomain:dynport-> host.1unlimited.com:http (1400))
- TCP Receive (javi-PC.localdomain:dynport-> host.1unlimited.com:http (1400))
- TCP Receive (javi-PC.localdomain:dynport-> host.1unlimited.com:http (1400))
- TCP Receive (javi-PC.localdomain:dynport-> host.1unlimited.com:http (1400))
- TCP Receive (javi-PC.localdomain:dynport-> host.1unlimited.com:http (1400))
- TCP Receive (javi-PC.localdomain:dynport-> host.1unlimited.com:http (1400))
- TCP Receive (javi-PC.localdomain:dynport-> host.1unlimited.com:http (1400))
- TCP Receive (javi-PC.localdomain:dynport-> host.1unlimited.com:http (1400))
- TCP Receive (javi-PC.localdomain:dynport-> host.1unlimited.com:http (1400))
- TCP Receive (javi-PC.localdomain:dynport-> host.1unlimited.com:http (960))
- TCP Receive (javi-PC.localdomain:dynport-> host.1unlimited.com:http (440))
- TCP Receive (javi-PC.localdomain:dynport-> host.1unlimited.com:http (1400))
- TCP Receive (javi-PC.localdomain:dynport-> host.1unlimited.com:http (1400))
- TCP Receive (javi-PC.localdomain:dynport-> host.1unlimited.com:http (1400))
- TCP Receive (javi-PC.localdomain:dynport-> host.1unlimited.com:http (1400))
- TCP Receive (javi-PC.localdomain:dynport-> host.1unlimited.com:http (1400))

- TCP Receive (javi-PC.localdomain:dynport-> host.1unlimited.com:http (1400))
- TCP Receive (javi-PC.localdomain:dynport-> host.1unlimited.com:http (1400))
- TCP Receive (javi-PC.localdomain:dynport-> host.1unlimited.com:http (1400))
- TCP Receive (javi-PC.localdomain:dynport-> host.1unlimited.com:http (1400))
- TCP Receive (javi-PC.localdomain:dynport-> host.1unlimited.com:http (1400))
- TCP Receive (javi-PC.localdomain:dynport-> host.1unlimited.com:http (1400))
- TCP Receive (javi-PC.localdomain:dynport-> host.1unlimited.com:http (1400))
- TCP Receive (javi-PC.localdomain:dynport-> host.1unlimited.com:http (1400))
- TCP Receive (javi-PC.localdomain:dynport-> host.1unlimited.com:http (1400))
- TCP Receive (javi-PC.localdomain:dynport-> host.1unlimited.com:http (440))
- TCP Receive (javi-PC.localdomain:dynport-> host.1unlimited.com:http (960))
- TCP Receive (javi-PC.localdomain:dynport-> host.1unlimited.com:http (1400))
- TCP Receive (javi-PC.localdomain:dynport-> host.1unlimited.com:http (1400))
- TCP Receive (javi-PC.localdomain:dynport-> host.1unlimited.com:http (1400))
- TCP Receive (javi-PC.localdomain:dynport-> host.1unlimited.com:http (1400))
- TCP Receive (javi-PC.localdomain:dynport-> host.1unlimited.com:http (1400))
- TCP Receive (javi-PC.localdomain:dynport-> host.1unlimited.com:http (1400))
- TCP Receive (javi-PC.localdomain:dynport-> host.1unlimited.com:http (1400))
- TCP Receive (javi-PC.localdomain:dynport-> host.1unlimited.com:http (1400))
- TCP Receive (javi-PC.localdomain:dynport-> host.1unlimited.com:http (1400))
- TCP Receive (javi-PC.localdomain:dynport-> host.1unlimited.com:http (1400))
- TCP Receive (javi-PC.localdomain:dynport-> host.1unlimited.com:http (1400))
- TCP Receive (javi-PC.localdomain:dynport-> host.1unlimited.com:http (2800))
- TCP Receive (javi-PC.localdomain:dynport-> host.1unlimited.com:http (1320))
- TCP Receive (javi-PC.localdomain:dynport-> host.1unlimited.com:http (80))
- TCP Receive (javi-PC.localdomain:dynport-> host.1unlimited.com:http (2800))
- TCP Receive (javi-PC.localdomain:dynport-> host.1unlimited.com:http (1400))
- TCP Receive (javi-PC.localdomain:dynport-> host.1unlimited.com:http (1400))
- TCP Receive (javi-PC.localdomain:dynport-> host.1unlimited.com:http (1400))
- TCP Receive (javi-PC.localdomain:dynport-> host.1unlimited.com:http (1400))
- TCP Receive (javi-PC.localdomain:dynport-> host.1unlimited.com:http (1400))
- TCP Receive (javi-PC.localdomain:dynport-> host.1unlimited.com:http (1400))
- TCP Receive (javi-PC.localdomain:dynport-> host.1unlimited.com:http (1400))
- TCP Receive (javi-PC.localdomain:dynport-> host.1unlimited.com:http (1400))
- TCP Receive (javi-PC.localdomain:dynport-> host.1unlimited.com:http (1400))
- TCP Receive (javi-PC.localdomain:dynport-> host.1unlimited.com:http (1400))
- TCP Receive (javi-PC.localdomain:dynport-> host.1unlimited.com:http (1400))
- TCP Receive (javi-PC.localdomain:dynport-> host.1unlimited.com:http (1400))
- TCP Receive (javi-PC.localdomain:dynport-> host.1unlimited.com:http (800))
- TCP Receive (javi-PC.localdomain:dynport-> host.1unlimited.com:http (600))
- TCP Receive (javi-PC.localdomain:dynport-> host.1unlimited.com:http (1400))
- TCP Receive (javi-PC.localdomain:dynport-> host.1unlimited.com:http (1400))
- TCP Receive (javi-PC.localdomain:dynport-> host.1unlimited.com:http (1400))
- TCP Receive (javi-PC.localdomain:dynport-> host.1unlimited.com:http (1400))
- TCP Receive (javi-PC.localdomain:dynport-> host.1unlimited.com:http (1400))
- TCP Receive (javi-PC.localdomain:dynport-> host.1unlimited.com:http (1400))
- TCP Receive (javi-PC.localdomain:dynport-> host.1unlimited.com:http (1400))
- TCP Receive (javi-PC.localdomain:dynport-> host.1unlimited.com:http (1400))
- TCP Receive (javi-PC.localdomain:dynport-> host.1unlimited.com:http (1400))
- TCP Receive (javi-PC.localdomain:dynport-> host.1unlimited.com:http (1400))
- TCP Receive (javi-PC.localdomain:dynport-> host.1unlimited.com:http (1400))
- TCP Receive (javi-PC.localdomain:dynport-> host.1unlimited.com:http (440))
- TCP Receive (javi-PC.localdomain:dynport-> host.1unlimited.com:http (960))
- TCP Receive (javi-PC.localdomain:dynport-> host.1unlimited.com:http (1400))
- TCP Receive (javi-PC.localdomain:dynport-> host.1unlimited.com:http (1400))
- TCP Receive (javi-PC.localdomain:dynport-> host.1unlimited.com:http (1400))
- TCP Receive (javi-PC.localdomain:dynport-> host.1unlimited.com:http (1400))

- TCP Receive (javi-PC.localdomain:dynport-> host.1unlimited.com:http (1400))
- TCP Receive (javi-PC.localdomain:dynport-> host.1unlimited.com:http (1400))
- TCP Receive (javi-PC.localdomain:dynport-> host.1unlimited.com:http (1400))
- TCP Receive (javi-PC.localdomain:dynport-> host.1unlimited.com:http (1400))
- TCP Receive (javi-PC.localdomain:dynport-> host.1unlimited.com:http (2800))
- TCP Receive (javi-PC.localdomain:dynport-> host.1unlimited.com:http (2800))
- TCP Receive (javi-PC.localdomain:dynport-> host.1unlimited.com:http (1400))
- TCP Receive (javi-PC.localdomain:dynport-> host.1unlimited.com:http (1320))
- TCP Receive (javi-PC.localdomain:dynport-> host.1unlimited.com:http (80))
- TCP Receive (javi-PC.localdomain:dynport-> host.1unlimited.com:http (1400))
- TCP Receive (javi-PC.localdomain:dynport-> host.1unlimited.com:http (1400))
- TCP Receive (javi-PC.localdomain:dynport-> host.1unlimited.com:http (1400))
- TCP Receive (javi-PC.localdomain:dynport-> host.1unlimited.com:http (1400))
- TCP Receive (javi-PC.localdomain:dynport-> host.1unlimited.com:http (1400))
- TCP Receive (javi-PC.localdomain:dynport-> host.1unlimited.com:http (1400))
- TCP Receive (javi-PC.localdomain:dynport-> host.1unlimited.com:http (1400))
- TCP Receive (javi-PC.localdomain:dynport-> host.1unlimited.com:http (1400))
- TCP Receive (javi-PC.localdomain:dynport-> host.1unlimited.com:http (1400))
- TCP Receive (javi-PC.localdomain:dynport-> host.1unlimited.com:http (1400))
- TCP Receive (javi-PC.localdomain:dynport-> host.1unlimited.com:http (1400))
- TCP Receive (javi-PC.localdomain:dynport-> host.1unlimited.com:http (1400))
- TCP Receive (javi-PC.localdomain:dynport-> host.1unlimited.com:http (1400))
- TCP Receive (javi-PC.localdomain:dynport-> host.1unlimited.com:http (1400))
- TCP Receive (javi-PC.localdomain:dynport-> host.1unlimited.com:http (800))
- TCP Receive (javi-PC.localdomain:dynport-> host.1unlimited.com:http (600))
- TCP Receive (javi-PC.localdomain:dynport-> host.1unlimited.com:http (1400))
- TCP Receive (javi-PC.localdomain:dynport-> host.1unlimited.com:http (1400))
- TCP Receive (javi-PC.localdomain:dynport-> host.1unlimited.com:http (1400))
- TCP Receive (javi-PC.localdomain:dynport-> host.1unlimited.com:http (1400))
- TCP Receive (javi-PC.localdomain:dynport-> host.1unlimited.com:http (1400))
- TCP Receive (javi-PC.localdomain:dynport-> host.1unlimited.com:http (1400))
- TCP Receive (javi-PC.localdomain:dynport-> host.1unlimited.com:http (1400))
- TCP Receive (javi-PC.localdomain:dynport-> host.1unlimited.com:http (1400))
- TCP Receive (javi-PC.localdomain:dynport-> host.1unlimited.com:http (1400))
- TCP Receive (javi-PC.localdomain:dynport-> host.1unlimited.com:http (1400))
- TCP Receive (javi-PC.localdomain:dynport-> host.1unlimited.com:http (1400))
- TCP Receive (javi-PC.localdomain:dynport-> host.1unlimited.com:http (1400))
- TCP Receive (javi-PC.localdomain:dynport-> host.1unlimited.com:http (1400))
- TCP Receive (javi-PC.localdomain:dynport-> host.1unlimited.com:http (1400))
- TCP Receive (javi-PC.localdomain:dynport-> host.1unlimited.com:http (280))
- TCP Receive (javi-PC.localdomain:dynport-> host.1unlimited.com:http (1120))
- TCP Receive (javi-PC.localdomain:dynport-> host.1unlimited.com:http (1400))
- TCP Receive (javi-PC.localdomain:dynport-> host.1unlimited.com:http (1400))
- TCP Receive (javi-PC.localdomain:dynport-> host.1unlimited.com:http (1400))
- TCP Receive (javi-PC.localdomain:dynport-> host.1unlimited.com:http (1400))
- TCP Receive (javi-PC.localdomain:dynport-> host.1unlimited.com:http (1400))
- TCP Receive (javi-PC.localdomain:dynport-> host.1unlimited.com:http (1400))
- TCP Receive (javi-PC.localdomain:dynport-> host.1unlimited.com:http (1400))
- TCP Receive (javi-PC.localdomain:dynport-> host.1unlimited.com:http (1400))
- TCP Receive (javi-PC.localdomain:dynport-> host.1unlimited.com:http (1400))
- TCP Receive (javi-PC.localdomain:dynport-> host.1unlimited.com:http (1400))
- TCP Receive (javi-PC.localdomain:dynport-> host.1unlimited.com:http (1400))
- TCP Receive (javi-PC.localdomain:dynport-> host.1unlimited.com:http (1400))
- TCP Receive (javi-PC.localdomain:dynport-> host.1unlimited.com:http (1400))
- TCP Receive (javi-PC.localdomain:dynport-> host.1unlimited.com:http (1400))
- TCP Receive (javi-PC.localdomain:dynport-> host.1unlimited.com:http (280))
- TCP Receive (javi-PC.localdomain:dynport-> host.1unlimited.com:http (1120))
- TCP Receive (javi-PC.localdomain:dynport-> host.1unlimited.com:http (2800))

- TCP Receive (javi-PC.localdomain:dynport-> host.1unlimited.com:http (2800))
- TCP Receive (javi-PC.localdomain:dynport-> host.1unlimited.com:http (1400))
- TCP Receive (javi-PC.localdomain:dynport-> host.1unlimited.com:http (1400))
- TCP Receive (javi-PC.localdomain:dynport-> host.1unlimited.com:http (1400))
- TCP Receive (javi-PC.localdomain:dynport-> host.1unlimited.com:http (1400))
- TCP Receive (javi-PC.localdomain:dynport-> host.1unlimited.com:http (1400))
- TCP Receive (javi-PC.localdomain:dynport-> host.1unlimited.com:http (1400))
- TCP Receive (javi-PC.localdomain:dynport-> host.1unlimited.com:http (1400))
- TCP Receive (javi-PC.localdomain:dynport-> host.1unlimited.com:http (1400))
- TCP Receive (javi-PC.localdomain:dynport-> host.1unlimited.com:http (1400))
- TCP Receive (javi-PC.localdomain:dynport-> host.1unlimited.com:http (1400))
- TCP Receive (javi-PC.localdomain:dynport-> host.1unlimited.com:http (1400))
- TCP Receive (javi-PC.localdomain:dynport-> host.1unlimited.com:http (1400))
- TCP Receive (javi-PC.localdomain:dynport-> host.1unlimited.com:http (1400))
- TCP Receive (javi-PC.localdomain:dynport-> host.1unlimited.com:http (1160))
- TCP Receive (javi-PC.localdomain:dynport-> host.1unlimited.com:http (240))
- TCP Receive (javi-PC.localdomain:dynport-> host.1unlimited.com:http (1400))
- TCP Receive (javi-PC.localdomain:dynport-> host.1unlimited.com:http (1400))
- TCP Receive (javi-PC.localdomain:dynport-> host.1unlimited.com:http (2800))
- TCP Receive (javi-PC.localdomain:dynport-> host.1unlimited.com:http (1400))
- TCP Receive (javi-PC.localdomain:dynport-> host.1unlimited.com:http (1400))
- TCP Receive (javi-PC.localdomain:dynport-> host.1unlimited.com:http (1400))
- TCP Receive (javi-PC.localdomain:dynport-> host.1unlimited.com:http (1400))
- TCP Receive (javi-PC.localdomain:dynport-> host.1unlimited.com:http (1400))
- TCP Receive (javi-PC.localdomain:dynport-> host.1unlimited.com:http (1400))
- TCP Receive (javi-PC.localdomain:dynport-> host.1unlimited.com:http (1460))
- TCP Receive (javi-PC.localdomain:dynport-> host.1unlimited.com:http (1340))
- TCP Receive (javi-PC.localdomain:dynport-> host.1unlimited.com:http (1400))
- TCP Receive (javi-PC.localdomain:dynport-> host.1unlimited.com:http (1400))
- TCP Receive (javi-PC.localdomain:dynport-> host.1unlimited.com:http (640))
- TCP Receive (javi-PC.localdomain:dynport-> host.1unlimited.com:http (820))
- TCP Receive (javi-PC.localdomain:dynport-> host.1unlimited.com:http (1340))
- TCP Receive (javi-PC.localdomain:dynport-> host.1unlimited.com:http (1400))
- TCP Receive (javi-PC.localdomain:dynport-> host.1unlimited.com:http (1400))
- TCP Receive (javi-PC.localdomain:dynport-> host.1unlimited.com:http (1400))
- TCP Receive (javi-PC.localdomain:dynport-> host.1unlimited.com:http (1400))
- TCP Receive (javi-PC.localdomain:dynport-> host.1unlimited.com:http (1400))
- TCP Receive (javi-PC.localdomain:dynport-> host.1unlimited.com:http (1400))
- TCP Receive (javi-PC.localdomain:dynport-> host.1unlimited.com:http (1400))
- TCP Receive (javi-PC.localdomain:dynport-> host.1unlimited.com:http (1400))
- TCP Receive (javi-PC.localdomain:dynport-> host.1unlimited.com:http (1400))
- TCP Receive (javi-PC.localdomain:dynport-> host.1unlimited.com:http (1400))
- TCP Receive (javi-PC.localdomain:dynport-> host.1unlimited.com:http (1400))
- TCP Receive (javi-PC.localdomain:dynport-> host.1unlimited.com:http (1400))
- TCP Receive (javi-PC.localdomain:dynport-> host.1unlimited.com:http (1400))
- TCP Receive (javi-PC.localdomain:dynport-> host.1unlimited.com:http (1400))
- TCP Receive (javi-PC.localdomain:dynport-> host.1unlimited.com:http (1400))
- TCP Receive (javi-PC.localdomain:dynport-> host.1unlimited.com:http (1400))
- TCP Receive (javi-PC.localdomain:dynport-> host.1unlimited.com:http (1400))
- TCP Receive (javi-PC.localdomain:dynport-> host.1unlimited.com:http (1400))
- TCP Receive (javi-PC.localdomain:dynport-> host.1unlimited.com:http (1400))
- TCP Receive (javi-PC.localdomain:dynport-> host.1unlimited.com:http (1400))
- TCP Receive (javi-PC.localdomain:dynport-> host.1unlimited.com:http (1400))
- TCP Receive (javi-PC.localdomain:dynport-> host.1unlimited.com:http (1400))
- TCP Receive (javi-PC.localdomain:dynport-> host.1unlimited.com:http (1400))
- TCP Receive (javi-PC.localdomain:dynport-> host.1unlimited.com:http (1400))
- TCP Receive (javi-PC.localdomain:dynport-> host.1unlimited.com:http (1400))
- TCP Receive (javi-PC.localdomain:dynport-> host.1unlimited.com:http (1400))
- TCP Receive (javi-PC.localdomain:dynport-> host.1unlimited.com:http (1400))
- TCP Receive (javi-PC.localdomain:dynport-> host.1unlimited.com:http (1400))
- TCP Receive (javi-PC.localdomain:dynport-> host.1unlimited.com:http (1400))
- TCP Receive (javi-PC.localdomain:dynport-> host.1unlimited.com:http (1400))

- TCP Receive (javi-PC.localdomain:dynport-> host.1unlimited.com:http (1400))
- TCP Receive (javi-PC.localdomain:dynport-> host.1unlimited.com:http (1400))
- TCP Receive (javi-PC.localdomain:dynport-> host.1unlimited.com:http (1400))
- TCP Receive (javi-PC.localdomain:dynport-> host.1unlimited.com:http (1400))
- TCP Receive (javi-PC.localdomain:dynport-> host.1unlimited.com:http (1400))
- TCP Receive (javi-PC.localdomain:dynport-> host.1unlimited.com:http (1400))
- TCP Receive (javi-PC.localdomain:dynport-> host.1unlimited.com:http (1400))
- TCP Receive (javi-PC.localdomain:dynport-> host.1unlimited.com:http (1400))
- TCP Receive (javi-PC.localdomain:dynport-> host.1unlimited.com:http (1400))
- TCP Receive (javi-PC.localdomain:dynport-> host.1unlimited.com:http (1400))
- TCP Receive (javi-PC.localdomain:dynport-> host.1unlimited.com:http (1400))
- TCP Receive (javi-PC.localdomain:dynport-> host.1unlimited.com:http (1400))
- TCP Receive (javi-PC.localdomain:dynport-> host.1unlimited.com:http (1400))
- TCP Receive (javi-PC.localdomain:dynport-> host.1unlimited.com:http (1400))
- TCP Receive (javi-PC.localdomain:dynport-> host.1unlimited.com:http (1400))
- TCP Receive (javi-PC.localdomain:dynport-> host.1unlimited.com:http (1400))
- TCP Receive (javi-PC.localdomain:dynport-> host.1unlimited.com:http (1400))
- TCP Receive (javi-PC.localdomain:dynport-> host.1unlimited.com:http (1400))
- TCP Receive (javi-PC.localdomain:dynport-> host.1unlimited.com:http (1400))
- TCP Receive (javi-PC.localdomain:dynport-> host.1unlimited.com:http (1400))
- TCP Receive (javi-PC.localdomain:dynport-> host.1unlimited.com:http (1400))
- TCP Receive (javi-PC.localdomain:dynport-> host.1unlimited.com:http (120))
- TCP Receive (javi-PC.localdomain:dynport-> host.1unlimited.com:http (1280))
- TCP Receive (javi-PC.localdomain:dynport-> host.1unlimited.com:http (1400))
- TCP Receive (javi-PC.localdomain:dynport-> host.1unlimited.com:http (1400))
- TCP Receive (javi-PC.localdomain:dynport-> host.1unlimited.com:http (1400))
- TCP Receive (javi-PC.localdomain:dynport-> host.1unlimited.com:http (1400))
- TCP Receive (javi-PC.localdomain:dynport-> host.1unlimited.com:http (2800))
- TCP Receive (javi-PC.localdomain:dynport-> host.1unlimited.com:http (1400))
- TCP Receive (javi-PC.localdomain:dynport-> host.1unlimited.com:http (1460))
- TCP Receive (javi-PC.localdomain:dynport-> host.1unlimited.com:http (1340))
- TCP Receive (javi-PC.localdomain:dynport-> host.1unlimited.com:http (4200))
- TCP Receive (javi-PC.localdomain:dynport-> host.1unlimited.com:http (2400))
- TCP Receive (javi-PC.localdomain:dynport-> host.1unlimited.com:http (400))
- TCP Receive (javi-PC.localdomain:dynport-> host.1unlimited.com:http (2800))
- TCP Receive (javi-PC.localdomain:dynport-> host.1unlimited.com:http (2800))
- TCP Receive (javi-PC.localdomain:dynport-> host.1unlimited.com:http (1400))
- TCP Receive (javi-PC.localdomain:dynport-> host.1unlimited.com:http (1400))
- TCP Receive (javi-PC.localdomain:dynport-> host.1unlimited.com:http (1400))
- TCP Receive (javi-PC.localdomain:dynport-> host.1unlimited.com:http (1400))
- TCP Receive (javi-PC.localdomain:dynport-> host.1unlimited.com:http (1400))
- TCP Receive (javi-PC.localdomain:dynport-> host.1unlimited.com:http (1400))
- TCP Receive (javi-PC.localdomain:dynport-> host.1unlimited.com:http (1400))
- TCP Receive (javi-PC.localdomain:dynport-> host.1unlimited.com:http (4200))
- TCP Receive (javi-PC.localdomain:dynport-> host.1unlimited.com:http (2800))
- TCP Receive (javi-PC.localdomain:dynport-> host.1unlimited.com:http (120))
- TCP Receive (javi-PC.localdomain:dynport-> host.1unlimited.com:http (1340))
- TCP Receive (javi-PC.localdomain:dynport-> host.1unlimited.com:http (1340))
- TCP Receive (javi-PC.localdomain:dynport-> host.1unlimited.com:http (1400))
- TCP Receive (javi-PC.localdomain:dynport-> host.1unlimited.com:http (1400))
- TCP Receive (javi-PC.localdomain:dynport-> host.1unlimited.com:http (2800))
- TCP Receive (javi-PC.localdomain:dynport-> host.1unlimited.com:http (1400))
- TCP Receive (javi-PC.localdomain:dynport-> host.1unlimited.com:http (1400))
- TCP Receive (javi-PC.localdomain:dynport-> host.1unlimited.com:http (2800))
- TCP Receive (javi-PC.localdomain:dynport-> host.1unlimited.com:http (1400))
- TCP Receive (javi-PC.localdomain:dynport-> host.1unlimited.com:http (1400))

- TCP Receive (javi-PC.localdomain:dynport-> host.1unlimited.com:http (1400))
- TCP Receive (javi-PC.localdomain:dynport-> host.1unlimited.com:http (1400))
- TCP Receive (javi-PC.localdomain:dynport-> host.1unlimited.com:http (1000))
- TCP Receive (javi-PC.localdomain:dynport-> host.1unlimited.com:http (400))
- TCP Receive (javi-PC.localdomain:dynport-> host.1unlimited.com:http (1400))
- TCP Receive (javi-PC.localdomain:dynport-> host.1unlimited.com:http (1400))
- TCP Receive (javi-PC.localdomain:dynport-> host.1unlimited.com:http (2800))
- TCP Receive (javi-PC.localdomain:dynport-> host.1unlimited.com:http (1400))
- TCP Receive (javi-PC.localdomain:dynport-> host.1unlimited.com:http (2800))
- TCP Receive (javi-PC.localdomain:dynport-> host.1unlimited.com:http (2800))
- TCP Receive (javi-PC.localdomain:dynport-> host.1unlimited.com:http (2800))
- TCP Receive (javi-PC.localdomain:dynport-> host.1unlimited.com:http (2800))
- TCP Receive (javi-PC.localdomain:dynport-> host.1unlimited.com:http (1400))
- TCP Receive (javi-PC.localdomain:dynport-> host.1unlimited.com:http (480))
- TCP Receive (javi-PC.localdomain:dynport-> host.1unlimited.com:http (920))
- TCP Receive (javi-PC.localdomain:dynport-> host.1unlimited.com:http (1400))
- TCP Receive (javi-PC.localdomain:dynport-> host.1unlimited.com:http (2800))
- TCP Receive (javi-PC.localdomain:dynport-> host.1unlimited.com:http (1400))
- TCP Receive (javi-PC.localdomain:dynport-> host.1unlimited.com:http (1400))
- TCP Receive (javi-PC.localdomain:dynport-> host.1unlimited.com:http (1400))
- TCP Receive (javi-PC.localdomain:dynport-> host.1unlimited.com:http (1400))
- TCP Receive (javi-PC.localdomain:dynport-> host.1unlimited.com:http (1400))
- TCP Receive (javi-PC.localdomain:dynport-> host.1unlimited.com:http (1400))
- TCP Receive (javi-PC.localdomain:dynport-> host.1unlimited.com:http (1400))
- TCP Receive (javi-PC.localdomain:dynport-> host.1unlimited.com:http (1400))
- TCP Receive (javi-PC.localdomain:dynport-> host.1unlimited.com:http (1400))
- TCP Receive (javi-PC.localdomain:dynport-> host.1unlimited.com:http (1400))
- TCP Receive (javi-PC.localdomain:dynport-> host.1unlimited.com:http (1360))
- TCP Receive (javi-PC.localdomain:dynport-> host.1unlimited.com:http (40))
- TCP Receive (javi-PC.localdomain:dynport-> host.1unlimited.com:http (1400))
- TCP Receive (javi-PC.localdomain:dynport-> host.1unlimited.com:http (1400))
- TCP Receive (javi-PC.localdomain:dynport-> host.1unlimited.com:http (1400))
- TCP Receive (javi-PC.localdomain:dynport-> host.1unlimited.com:http (1400))
- TCP Receive (javi-PC.localdomain:dynport-> host.1unlimited.com:http (1400))
- TCP Receive (javi-PC.localdomain:dynport-> host.1unlimited.com:http (1400))
- TCP Receive (javi-PC.localdomain:dynport-> host.1unlimited.com:http (1400))
- TCP Receive (javi-PC.localdomain:dynport-> host.1unlimited.com:http (1400))
- TCP Receive (javi-PC.localdomain:dynport-> host.1unlimited.com:http (1400))
- TCP Receive (javi-PC.localdomain:dynport-> host.1unlimited.com:http (480))
- TCP Receive (javi-PC.localdomain:dynport-> host.1unlimited.com:http (920))
- TCP Receive (javi-PC.localdomain:dynport-> host.1unlimited.com:http (1400))
- TCP Receive (javi-PC.localdomain:dynport-> host.1unlimited.com:http (1400))
- TCP Receive (javi-PC.localdomain:dynport-> host.1unlimited.com:http (1400))
- TCP Receive (javi-PC.localdomain:dynport-> host.1unlimited.com:http (1400))
- TCP Receive (javi-PC.localdomain:dynport-> host.1unlimited.com:http (1400))
- TCP Receive (javi-PC.localdomain:dynport-> host.1unlimited.com:http (1400))
- TCP Receive (javi-PC.localdomain:dynport-> host.1unlimited.com:http (1400))
- TCP Receive (javi-PC.localdomain:dynport-> host.1unlimited.com:http (1400))
- TCP Receive (javi-PC.localdomain:dynport-> host.1unlimited.com:http (1400))
- TCP Receive (javi-PC.localdomain:dynport-> host.1unlimited.com:http (1400))
- TCP Receive (javi-PC.localdomain:dynport-> host.1unlimited.com:http (1400))
- TCP Receive (javi-PC.localdomain:dynport-> host.1unlimited.com:http (1400))
- TCP Receive (javi-PC.localdomain:dynport-> host.1unlimited.com:http (1400))
- TCP Receive (javi-PC.localdomain:dynport-> host.1unlimited.com:http (1360))
- TCP Receive (javi-PC.localdomain:dynport-> host.1unlimited.com:http (40))
- TCP Receive (javi-PC.localdomain:dynport-> host.1unlimited.com:http (1400))
- TCP Receive (javi-PC.localdomain:dynport-> host.1unlimited.com:http (1400))

- TCP Receive (javi-PC.localdomain:dynport-> host.1unlimited.com:http (1400))
- TCP Receive (javi-PC.localdomain:dynport-> host.1unlimited.com:http (1400))
- TCP Receive (javi-PC.localdomain:dynport-> host.1unlimited.com:http (1400))
- TCP Receive (javi-PC.localdomain:dynport-> host.1unlimited.com:http (1400))
- TCP Receive (javi-PC.localdomain:dynport-> host.1unlimited.com:http (1400))
- TCP Receive (javi-PC.localdomain:dynport-> host.1unlimited.com:http (1400))
- TCP Receive (javi-PC.localdomain:dynport-> host.1unlimited.com:http (1400))
- TCP Receive (javi-PC.localdomain:dynport-> host.1unlimited.com:http (1400))
- TCP Receive (javi-PC.localdomain:dynport-> host.1unlimited.com:http (1400))
- TCP Receive (javi-PC.localdomain:dynport-> host.1unlimited.com:http (1400))
- TCP Receive (javi-PC.localdomain:dynport-> host.1unlimited.com:http (1400))
- TCP Receive (javi-PC.localdomain:dynport-> host.1unlimited.com:http (1400))
- TCP Receive (javi-PC.localdomain:dynport-> host.1unlimited.com:http (1400))
- TCP Receive (javi-PC.localdomain:dynport-> host.1unlimited.com:http (840))
- TCP Receive (javi-PC.localdomain:dynport-> host.1unlimited.com:http (560))
- TCP Receive (javi-PC.localdomain:dynport-> host.1unlimited.com:http (1400))
- TCP Receive (javi-PC.localdomain:dynport-> host.1unlimited.com:http (1400))
- TCP Receive (javi-PC.localdomain:dynport-> host.1unlimited.com:http (1400))
- TCP Receive (javi-PC.localdomain:dynport-> host.1unlimited.com:http (1400))
- TCP Receive (javi-PC.localdomain:dynport-> host.1unlimited.com:http (1400))
- TCP Receive (javi-PC.localdomain:dynport-> host.1unlimited.com:http (1400))
- TCP Receive (javi-PC.localdomain:dynport-> host.1unlimited.com:http (1400))
- TCP Receive (javi-PC.localdomain:dynport-> host.1unlimited.com:http (1400))
- TCP Receive (javi-PC.localdomain:dynport-> host.1unlimited.com:http (1400))
- TCP Receive (javi-PC.localdomain:dynport-> host.1unlimited.com:http (1400))
- TCP Receive (javi-PC.localdomain:dynport-> host.1unlimited.com:http (1400))
- TCP Receive (javi-PC.localdomain:dynport-> host.1unlimited.com:http (1400))
- TCP Receive (javi-PC.localdomain:dynport-> host.1unlimited.com:http (1400))
- TCP Receive (javi-PC.localdomain:dynport-> host.1unlimited.com:http (1400))
- TCP Receive (javi-PC.localdomain:dynport-> host.1unlimited.com:http (320))
- TCP Receive (javi-PC.localdomain:dynport-> host.1unlimited.com:http (1080))
- TCP Receive (javi-PC.localdomain:dynport-> host.1unlimited.com:http (1400))
- TCP Receive (javi-PC.localdomain:dynport-> host.1unlimited.com:http (1400))
- TCP Receive (javi-PC.localdomain:dynport-> host.1unlimited.com:http (1400))
- TCP Receive (javi-PC.localdomain:dynport-> host.1unlimited.com:http (1400))
- TCP Receive (javi-PC.localdomain:dynport-> host.1unlimited.com:http (1400))
- TCP Receive (javi-PC.localdomain:dynport-> host.1unlimited.com:http (1400))
- TCP Receive (javi-PC.localdomain:dynport-> host.1unlimited.com:http (1400))
- TCP Receive (javi-PC.localdomain:dynport-> host.1unlimited.com:http (1400))
- TCP Receive (javi-PC.localdomain:dynport-> host.1unlimited.com:http (1400))
- TCP Receive (javi-PC.localdomain:dynport-> host.1unlimited.com:http (1400))
- TCP Receive (javi-PC.localdomain:dynport-> host.1unlimited.com:http (1400))
- TCP Receive (javi-PC.localdomain:dynport-> host.1unlimited.com:http (1400))
- TCP Receive (javi-PC.localdomain:dynport-> host.1unlimited.com:http (1400))
- TCP Receive (javi-PC.localdomain:dynport-> host.1unlimited.com:http (1400))
- TCP Receive (javi-PC.localdomain:dynport-> host.1unlimited.com:http (1400))
- TCP Receive (javi-PC.localdomain:dynport-> host.1unlimited.com:http (1400))
- TCP Receive (javi-PC.localdomain:dynport-> host.1unlimited.com:http (1400))
- TCP Receive (javi-PC.localdomain:dynport-> host.1unlimited.com:http (1400))
- TCP Receive (javi-PC.localdomain:dynport-> host.1unlimited.com:http (1400))
- TCP Receive (javi-PC.localdomain:dynport-> host.1unlimited.com:http (1400))
- TCP Receive (javi-PC.localdomain:dynport-> host.1unlimited.com:http (1400))
- TCP Receive (javi-PC.localdomain:dynport-> host.1unlimited.com:http (1400))
- TCP Receive (javi-PC.localdomain:dynport-> host.1unlimited.com:http (840))
- TCP Receive (javi-PC.localdomain:dynport-> host.1unlimited.com:http (560))
- TCP Receive (javi-PC.localdomain:dynport-> host.1unlimited.com:http (1400))
- TCP Receive (javi-PC.localdomain:dynport-> host.1unlimited.com:http (1400))
- TCP Receive (javi-PC.localdomain:dynport-> host.1unlimited.com:http (1400))
- TCP Receive (javi-PC.localdomain:dynport-> host.1unlimited.com:http (1400))

- TCP Receive (javi-PC.localdomain:dynport-> host.1unlimited.com:http (1400))
- TCP Receive (javi-PC.localdomain:dynport-> host.1unlimited.com:http (4200))
- TCP Receive (javi-PC.localdomain:dynport-> host.1unlimited.com:http (2800))
- TCP Receive (javi-PC.localdomain:dynport-> host.1unlimited.com:http (2800))
- TCP Receive (javi-PC.localdomain:dynport-> host.1unlimited.com:http (2800))
- TCP Receive (javi-PC.localdomain:dynport-> host.1unlimited.com:http (320))
- TCP Receive (javi-PC.localdomain:dynport-> host.1unlimited.com:http (1140))
- TCP Receive (javi-PC.localdomain:dynport-> host.1unlimited.com:http (1340))
- TCP Receive (javi-PC.localdomain:dynport-> host.1unlimited.com:http (1400))
- TCP Receive (javi-PC.localdomain:dynport-> host.1unlimited.com:http (1400))
- TCP Receive (javi-PC.localdomain:dynport-> host.1unlimited.com:http (2800))
- TCP Receive (javi-PC.localdomain:dynport-> host.1unlimited.com:http (1400))
- TCP Receive (javi-PC.localdomain:dynport-> host.1unlimited.com:http (1400))
- TCP Receive (javi-PC.localdomain:dynport-> host.1unlimited.com:http (2800))
- TCP Receive (javi-PC.localdomain:dynport-> host.1unlimited.com:http (1400))
- TCP Receive (javi-PC.localdomain:dynport-> host.1unlimited.com:http (1400))
- TCP Receive (javi-PC.localdomain:dynport-> host.1unlimited.com:http (1400))
- TCP Receive (javi-PC.localdomain:dynport-> host.1unlimited.com:http (1400))
- TCP Receive (javi-PC.localdomain:dynport-> host.1unlimited.com:http (1200))
- TCP Receive (javi-PC.localdomain:dynport-> host.1unlimited.com:http (200))
- TCP Receive (javi-PC.localdomain:dynport-> host.1unlimited.com:http (1400))
- TCP Receive (javi-PC.localdomain:dynport-> host.1unlimited.com:http (1400))
- TCP Receive (javi-PC.localdomain:dynport-> host.1unlimited.com:http (1400))
- TCP Receive (javi-PC.localdomain:dynport-> host.1unlimited.com:http (1400))
- TCP Receive (javi-PC.localdomain:dynport-> host.1unlimited.com:http (1400))
- TCP Receive (javi-PC.localdomain:dynport-> host.1unlimited.com:http (1400))
- TCP Receive (javi-PC.localdomain:dynport-> host.1unlimited.com:http (1400))
- TCP Receive (javi-PC.localdomain:dynport-> host.1unlimited.com:http (1400))
- TCP Receive (javi-PC.localdomain:dynport-> host.1unlimited.com:http (1400))
- TCP Receive (javi-PC.localdomain:dynport-> host.1unlimited.com:http (1400))
- TCP Receive (javi-PC.localdomain:dynport-> host.1unlimited.com:http (1400))
- TCP Receive (javi-PC.localdomain:dynport-> host.1unlimited.com:http (1400))
- TCP Receive (javi-PC.localdomain:dynport-> host.1unlimited.com:http (1400))
- TCP Receive (javi-PC.localdomain:dynport-> host.1unlimited.com:http (680))
- TCP Receive (javi-PC.localdomain:dynport-> host.1unlimited.com:http (720))
- TCP Receive (javi-PC.localdomain:dynport-> host.1unlimited.com:http (1400))
- TCP Receive (javi-PC.localdomain:dynport-> host.1unlimited.com:http (1400))
- TCP Receive (javi-PC.localdomain:dynport-> host.1unlimited.com:http (1400))
- TCP Receive (javi-PC.localdomain:dynport-> host.1unlimited.com:http (1400))
- TCP Receive (javi-PC.localdomain:dynport-> host.1unlimited.com:http (1400))
- TCP Receive (javi-PC.localdomain:dynport-> host.1unlimited.com:http (1400))
- TCP Receive (javi-PC.localdomain:dynport-> host.1unlimited.com:http (1400))
- TCP Receive (javi-PC.localdomain:dynport-> host.1unlimited.com:http (1400))
- TCP Receive (javi-PC.localdomain:dynport-> host.1unlimited.com:http (1400))
- TCP Receive (javi-PC.localdomain:dynport-> host.1unlimited.com:http (1400))
- TCP Receive (javi-PC.localdomain:dynport-> host.1unlimited.com:http (1400))
- TCP Receive (javi-PC.localdomain:dynport-> host.1unlimited.com:http (1400))
- TCP Receive (javi-PC.localdomain:dynport-> host.1unlimited.com:http (1400))
- TCP Receive (javi-PC.localdomain:dynport-> host.1unlimited.com:http (1400))
- TCP Receive (javi-PC.localdomain:dynport-> host.1unlimited.com:http (160))
- TCP Receive (javi-PC.localdomain:dynport-> host.1unlimited.com:http (1240))
- TCP Receive (javi-PC.localdomain:dynport-> host.1unlimited.com:http (1400))
- TCP Receive (javi-PC.localdomain:dynport-> host.1unlimited.com:http (1200))
- TCP Receive (javi-PC.localdomain:dynport-> host.1unlimited.com:http (200))
- TCP Receive (javi-PC.localdomain:dynport-> host.1unlimited.com:http (1400))
- TCP Receive (javi-PC.localdomain:dynport-> host.1unlimited.com:http (1400))

- TCP Receive (javi-PC.localdomain:dynport-> host.1unlimited.com:http (1400))
- TCP Receive (javi-PC.localdomain:dynport-> host.1unlimited.com:http (1400))
- TCP Receive (javi-PC.localdomain:dynport-> host.1unlimited.com:http (1400))
- TCP Receive (javi-PC.localdomain:dynport-> host.1unlimited.com:http (1400))
- TCP Receive (javi-PC.localdomain:dynport-> host.1unlimited.com:http (1400))
- TCP Receive (javi-PC.localdomain:dynport-> host.1unlimited.com:http (1400))
- TCP Receive (javi-PC.localdomain:dynport-> host.1unlimited.com:http (1400))
- TCP Receive (javi-PC.localdomain:dynport-> host.1unlimited.com:http (1400))
- TCP Receive (javi-PC.localdomain:dynport-> host.1unlimited.com:http (1400))
- TCP Receive (javi-PC.localdomain:dynport-> host.1unlimited.com:http (1400))
- TCP Receive (javi-PC.localdomain:dynport-> host.1unlimited.com:http (1400))
- TCP Receive (javi-PC.localdomain:dynport-> host.1unlimited.com:http (1400))
- TCP Receive (javi-PC.localdomain:dynport-> host.1unlimited.com:http (680))
- TCP Receive (javi-PC.localdomain:dynport-> host.1unlimited.com:http (720))
- TCP Receive (javi-PC.localdomain:dynport-> host.1unlimited.com:http (1400))
- TCP Receive (javi-PC.localdomain:dynport-> host.1unlimited.com:http (1400))
- TCP Receive (javi-PC.localdomain:dynport-> host.1unlimited.com:http (1400))
- TCP Receive (javi-PC.localdomain:dynport-> host.1unlimited.com:http (1400))
- TCP Receive (javi-PC.localdomain:dynport-> host.1unlimited.com:http (1400))
- TCP Receive (javi-PC.localdomain:dynport-> host.1unlimited.com:http (1400))
- TCP Receive (javi-PC.localdomain:dynport-> host.1unlimited.com:http (1400))
- TCP Receive (javi-PC.localdomain:dynport-> host.1unlimited.com:http (2800))
- TCP Receive (javi-PC.localdomain:dynport-> host.1unlimited.com:http (2800))
- TCP Receive (javi-PC.localdomain:dynport-> host.1unlimited.com:http (2800))
- TCP Receive (javi-PC.localdomain:dynport-> host.1unlimited.com:http (1560))
- TCP Receive (javi-PC.localdomain:dynport-> host.1unlimited.com:http (1240))
- TCP Receive (javi-PC.localdomain:dynport-> host.1unlimited.com:http (1400))
- TCP Receive (javi-PC.localdomain:dynport-> host.1unlimited.com:http (1400))
- TCP Receive (javi-PC.localdomain:dynport-> host.1unlimited.com:http (1400))
- TCP Receive (javi-PC.localdomain:dynport-> host.1unlimited.com:http (1400))
- TCP Receive (javi-PC.localdomain:dynport-> host.1unlimited.com:http (1400))
- TCP Receive (javi-PC.localdomain:dynport-> host.1unlimited.com:http (1400))
- TCP Receive (javi-PC.localdomain:dynport-> host.1unlimited.com:http (1400))
- TCP Receive (javi-PC.localdomain:dynport-> host.1unlimited.com:http (1400))
- TCP Receive (javi-PC.localdomain:dynport-> host.1unlimited.com:http (1400))
- TCP Receive (javi-PC.localdomain:dynport-> host.1unlimited.com:http (1400))
- TCP Receive (javi-PC.localdomain:dynport-> host.1unlimited.com:http (1400))
- TCP Receive (javi-PC.localdomain:dynport-> host.1unlimited.com:http (1400))
- TCP Receive (javi-PC.localdomain:dynport-> host.1unlimited.com:http (1400))
- TCP Receive (javi-PC.localdomain:dynport-> host.1unlimited.com:http (1400))
- TCP Receive (javi-PC.localdomain:dynport-> host.1unlimited.com:http (1040))
- TCP Receive (javi-PC.localdomain:dynport-> host.1unlimited.com:http (360))
- TCP Receive (javi-PC.localdomain:dynport-> host.1unlimited.com:http (1400))
- TCP Receive (javi-PC.localdomain:dynport-> host.1unlimited.com:http (1400))
- TCP Disconnect (javi-PC.localdomain:dynport-> ec2-54-154-177-35.eu-west-1.compute.amazonaws.com:http (0))
- TCP Receive (javi-PC.localdomain:dynport-> host.1unlimited.com:http (4200))
- TCP Receive (javi-PC.localdomain:dynport-> host.1unlimited.com:http (2800))
- TCP Receive (javi-PC.localdomain:dynport-> host.1unlimited.com:http (2800))
- TCP Receive (javi-PC.localdomain:dynport-> host.1unlimited.com:http (1400))
- TCP Receive (javi-PC.localdomain:dynport-> host.1unlimited.com:http (5600))
- TCP Receive (javi-PC.localdomain:dynport-> host.1unlimited.com:http (520))
- TCP Receive (javi-PC.localdomain:dynport-> host.1unlimited.com:http (880))
- TCP Receive (javi-PC.localdomain:dynport-> host.1unlimited.com:http (1400))
- TCP Receive (javi-PC.localdomain:dynport-> host.1unlimited.com:http (2800))
- TCP Receive (javi-PC.localdomain:dynport-> host.1unlimited.com:http (2800))
- TCP Receive (javi-PC.localdomain:dynport-> host.1unlimited.com:http (4200))
- TCP Receive (javi-PC.localdomain:dynport-> host.1unlimited.com:http (2800))
- TCP Receive (javi-PC.localdomain:dynport-> host.1unlimited.com:http (3840))

- TCP Receive (javi-PC.localdomain:dynport-> host.1unlimited.com:http (360))
- TCP Receive (javi-PC.localdomain:dynport-> host.1unlimited.com:http (1400))
- TCP Receive (javi-PC.localdomain:dynport-> host.1unlimited.com:http (1400))
- TCP Receive (javi-PC.localdomain:dynport-> host.1unlimited.com:http (1400))
- TCP Receive (javi-PC.localdomain:dynport-> host.1unlimited.com:http (1400))
- TCP Receive (javi-PC.localdomain:dynport-> host.1unlimited.com:http (1400))
- TCP Receive (javi-PC.localdomain:dynport-> host.1unlimited.com:http (1400))
- TCP Receive (javi-PC.localdomain:dynport-> host.1unlimited.com:http (1400))
- TCP Receive (javi-PC.localdomain:dynport-> host.1unlimited.com:http (1400))
- TCP Receive (javi-PC.localdomain:dynport-> host.1unlimited.com:http (1400))
- TCP Receive (javi-PC.localdomain:dynport-> host.1unlimited.com:http (1400))
- TCP Receive (javi-PC.localdomain:dynport-> host.1unlimited.com:http (1400))
- TCP Receive (javi-PC.localdomain:dynport-> host.1unlimited.com:http (1400))
- TCP Receive (javi-PC.localdomain:dynport-> host.1unlimited.com:http (1400))
- TCP Receive (javi-PC.localdomain:dynport-> host.1unlimited.com:http (1400))
- TCP Receive (javi-PC.localdomain:dynport-> host.1unlimited.com:http (1400))
- TCP Receive (javi-PC.localdomain:dynport-> host.1unlimited.com:http (1400))
- TCP Receive (javi-PC.localdomain:dynport-> host.1unlimited.com:http (2800))
- TCP Receive (javi-PC.localdomain:dynport-> host.1unlimited.com:http (1400))
- TCP Receive (javi-PC.localdomain:dynport-> host.1unlimited.com:http (1400))
- TCP Receive (javi-PC.localdomain:dynport-> host.1unlimited.com:http (1400))
- TCP Receive (javi-PC.localdomain:dynport-> host.1unlimited.com:http (1400))
- TCP Receive (javi-PC.localdomain:dynport-> host.1unlimited.com:http (1400))
- TCP Receive (javi-PC.localdomain:dynport-> host.1unlimited.com:http (1400))
- TCP Receive (javi-PC.localdomain:dynport-> host.1unlimited.com:http (1400))
- TCP Receive (javi-PC.localdomain:dynport-> host.1unlimited.com:http (1400))
- TCP Receive (javi-PC.localdomain:dynport-> host.1unlimited.com:http (1400))
- TCP Receive (javi-PC.localdomain:dynport-> host.1unlimited.com:http (1400))
- TCP Receive (javi-PC.localdomain:dynport-> host.1unlimited.com:http (1400))
- TCP Receive (javi-PC.localdomain:dynport-> host.1unlimited.com:http (1400))
- TCP Receive (javi-PC.localdomain:dynport-> host.1unlimited.com:http (1400))
- TCP Receive (javi-PC.localdomain:dynport-> host.1unlimited.com:http (1400))
- TCP Receive (javi-PC.localdomain:dynport-> host.1unlimited.com:http (1400))
- TCP Receive (javi-PC.localdomain:dynport-> host.1unlimited.com:http (1400))
- TCP Receive (javi-PC.localdomain:dynport-> host.1unlimited.com:http (1400))
- TCP Receive (javi-PC.localdomain:dynport-> host.1unlimited.com:http (1400))
- TCP Receive (javi-PC.localdomain:dynport-> host.1unlimited.com:http (4200))
- TCP Receive (javi-PC.localdomain:dynport-> host.1unlimited.com:http (1400))
- TCP Receive (javi-PC.localdomain:dynport-> host.1unlimited.com:http (1400))
- TCP Receive (javi-PC.localdomain:dynport-> host.1unlimited.com:http (880))
- TCP Receive (javi-PC.localdomain:dynport-> host.1unlimited.com:http (520))
- TCP Receive (javi-PC.localdomain:dynport-> host.1unlimited.com:http (1400))
- TCP Receive (javi-PC.localdomain:dynport-> host.1unlimited.com:http (1400))
- TCP Receive (javi-PC.localdomain:dynport-> host.1unlimited.com:http (1400))
- TCP Receive (javi-PC.localdomain:dynport-> host.1unlimited.com:http (1400))
- TCP Receive (javi-PC.localdomain:dynport-> host.1unlimited.com:http (1400))
- TCP Receive (javi-PC.localdomain:dynport-> host.1unlimited.com:http (1400))
- TCP Receive (javi-PC.localdomain:dynport-> host.1unlimited.com:http (1400))
- TCP Receive (javi-PC.localdomain:dynport-> host.1unlimited.com:http (1400))
- TCP Receive (javi-PC.localdomain:dynport-> host.1unlimited.com:http (1400))
- TCP Receive (javi-PC.localdomain:dynport-> host.1unlimited.com:http (1400))
- TCP Receive (javi-PC.localdomain:dynport-> host.1unlimited.com:http (1400))
- TCP Receive (javi-PC.localdomain:dynport-> host.1unlimited.com:http (1400))
- TCP Receive (javi-PC.localdomain:dynport-> host.1unlimited.com:http (1400))
- TCP Receive (javi-PC.localdomain:dynport-> host.1unlimited.com:http (1400))
- TCP Receive (javi-PC.localdomain:dynport-> host.1unlimited.com:http (1400))
- TCP Receive (javi-PC.localdomain:dynport-> host.1unlimited.com:http (520))
- TCP Receive (javi-PC.localdomain:dynport-> host.1unlimited.com:http (940))

- TCP Receive (javi-PC.localdomain:dynport-> host.1unlimited.com:http (1460))
- TCP Receive (javi-PC.localdomain:dynport-> host.1unlimited.com:http (1280))
- TCP Receive (javi-PC.localdomain:dynport-> host.1unlimited.com:http (1400))
- TCP Receive (javi-PC.localdomain:dynport-> host.1unlimited.com:http (9800))
- TCP Receive (javi-PC.localdomain:dynport-> host.1unlimited.com:http (5600))
- TCP Receive (javi-PC.localdomain:dynport-> host.1unlimited.com:http (240))
- TCP Receive (javi-PC.localdomain:dynport-> host.1unlimited.com:http (1460))
- TCP Receive (javi-PC.localdomain:dynport-> host.1unlimited.com:http (1460))
- TCP Receive (javi-PC.localdomain:dynport-> host.1unlimited.com:http (1040))
- TCP Receive (javi-PC.localdomain:dynport-> host.1unlimited.com:http (8400))
- TCP Receive (javi-PC.localdomain:dynport-> host.1unlimited.com:http (7880))
- TCP Receive (javi-PC.localdomain:dynport-> host.1unlimited.com:http (520))
- TCP Receive (javi-PC.localdomain:dynport-> host.1unlimited.com:http (1400))
- TCP Receive (javi-PC.localdomain:dynport-> host.1unlimited.com:http (18560))
- TCP Receive (javi-PC.localdomain:dynport-> host.1unlimited.com:http (420))
- TCP Receive (javi-PC.localdomain:dynport-> host.1unlimited.com:http (1460))
- TCP Receive (javi-PC.localdomain:dynport-> host.1unlimited.com:http (1460))
- TCP Receive (javi-PC.localdomain:dynport-> host.1unlimited.com:http (1460))
- TCP Receive (javi-PC.localdomain:dynport-> host.1unlimited.com:http (1460))
- TCP Receive (javi-PC.localdomain:dynport-> host.1unlimited.com:http (1460))
- TCP Receive (javi-PC.localdomain:dynport-> host.1unlimited.com:http (1460))
- TCP Receive (javi-PC.localdomain:dynport-> host.1unlimited.com:http (1460))
- TCP Receive (javi-PC.localdomain:dynport-> host.1unlimited.com:http (3752))
- TCP Receive (javi-PC.localdomain:dynport-> host.1unlimited.com:http (60488))
- TCP Receive (javi-PC.localdomain:dynport-> host.1unlimited.com:http (1))
- TCP Receive (javi-PC.localdomain:dynport-> host.1unlimited.com:http (3752))
- TCP Receive (javi-PC.localdomain:dynport-> host.1unlimited.com:http (3668))
- TCP Receive (javi-PC.localdomain:dynport-> host.1unlimited.com:http (1760))
- TCP Receive (javi-PC.localdomain:dynport-> host.1unlimited.com:http (1160))
- TCP Receive (javi-PC.localdomain:dynport-> host.1unlimited.com:http (1460))
- TCP Receive (javi-PC.localdomain:dynport-> host.1unlimited.com:http (1460))
- TCP Receive (javi-PC.localdomain:dynport-> host.1unlimited.com:http (1460))
- TCP Receive (javi-PC.localdomain:dynport-> host.1unlimited.com:http (1460))
- TCP Receive (javi-PC.localdomain:dynport-> host.1unlimited.com:http (1460))
- TCP Receive (javi-PC.localdomain:dynport-> host.1unlimited.com:http (1460))
- TCP Receive (javi-PC.localdomain:dynport-> host.1unlimited.com:http (3752))
- TCP Receive (javi-PC.localdomain:dynport-> host.1unlimited.com:http (60488))
- TCP Receive (javi-PC.localdomain:dynport-> host.1unlimited.com:http (1))
- TCP Receive (javi-PC.localdomain:dynport-> host.1unlimited.com:http (3752))
- TCP Receive (javi-PC.localdomain:dynport-> host.1unlimited.com:http (60488))
- TCP Receive (javi-PC.localdomain:dynport-> host.1unlimited.com:http (6420))
- TCP Receive (javi-PC.localdomain:dynport-> host.1unlimited.com:http (880))
- TCP Receive (javi-PC.localdomain:dynport-> host.1unlimited.com:http (1460))
- TCP Receive (javi-PC.localdomain:dynport-> host.1unlimited.com:http (1460))
- TCP Receive (javi-PC.localdomain:dynport-> host.1unlimited.com:http (1460))
- TCP Receive (javi-PC.localdomain:dynport-> host.1unlimited.com:http (820))
- TCP Receive (javi-PC.localdomain:dynport-> host.1unlimited.com:http (4200))
- TCP Receive (javi-PC.localdomain:dynport-> host.1unlimited.com:http (1400))
- TCP Receive (javi-PC.localdomain:dynport-> host.1unlimited.com:http (1400))
- TCP Receive (javi-PC.localdomain:dynport-> host.1unlimited.com:http (1400))
- TCP Receive (javi-PC.localdomain:dynport-> host.1unlimited.com:http (1400))
- TCP Receive (javi-PC.localdomain:dynport-> host.1unlimited.com:http (1400))
- TCP Receive (javi-PC.localdomain:dynport-> host.1unlimited.com:http (1400))
- TCP Receive (javi-PC.localdomain:dynport-> host.1unlimited.com:http (400))
- TCP Receive (javi-PC.localdomain:dynport-> host.1unlimited.com:http (1000))
- TCP Receive (javi-PC.localdomain:dynport-> host.1unlimited.com:http (1400))

- TCP Receive (javi-PC.localdomain:dynport-> host.1unlimited.com:http (1400))
- TCP Receive (javi-PC.localdomain:dynport-> host.1unlimited.com:http (1400))
- TCP Receive (javi-PC.localdomain:dynport-> host.1unlimited.com:http (1400))
- TCP Receive (javi-PC.localdomain:dynport-> host.1unlimited.com:http (1400))
- TCP Receive (javi-PC.localdomain:dynport-> host.1unlimited.com:http (1400))
- TCP Receive (javi-PC.localdomain:dynport-> host.1unlimited.com:http (1400))
- TCP Receive (javi-PC.localdomain:dynport-> host.1unlimited.com:http (1400))
- TCP Receive (javi-PC.localdomain:dynport-> host.1unlimited.com:http (1400))
- TCP Receive (javi-PC.localdomain:dynport-> host.1unlimited.com:http (1400))
- TCP Receive (javi-PC.localdomain:dynport-> host.1unlimited.com:http (1400))
- TCP Receive (javi-PC.localdomain:dynport-> host.1unlimited.com:http (1400))
- TCP Receive (javi-PC.localdomain:dynport-> host.1unlimited.com:http (1400))
- TCP Receive (javi-PC.localdomain:dynport-> host.1unlimited.com:http (1400))
- TCP Receive (javi-PC.localdomain:dynport-> host.1unlimited.com:http (1400))
- TCP Receive (javi-PC.localdomain:dynport-> host.1unlimited.com:http (1400))
- TCP Receive (javi-PC.localdomain:dynport-> host.1unlimited.com:http (1400))
- TCP Receive (javi-PC.localdomain:dynport-> host.1unlimited.com:http (1400))
- TCP Receive (javi-PC.localdomain:dynport-> host.1unlimited.com:http (1400))
- TCP Receive (javi-PC.localdomain:dynport-> host.1unlimited.com:http (1400))
- TCP Receive (javi-PC.localdomain:dynport-> host.1unlimited.com:http (1400))
- TCP Receive (javi-PC.localdomain:dynport-> host.1unlimited.com:http (1400))
- TCP Receive (javi-PC.localdomain:dynport-> host.1unlimited.com:http (1400))
- TCP Receive (javi-PC.localdomain:dynport-> host.1unlimited.com:http (1400))
- TCP Receive (javi-PC.localdomain:dynport-> host.1unlimited.com:http (1400))
- TCP Receive (javi-PC.localdomain:dynport-> host.1unlimited.com:http (1400))
- TCP Receive (javi-PC.localdomain:dynport-> host.1unlimited.com:http (1400))
- TCP Receive (javi-PC.localdomain:dynport-> host.1unlimited.com:http (760))
- TCP Receive (javi-PC.localdomain:dynport-> host.1unlimited.com:http (640))
- TCP Receive (javi-PC.localdomain:dynport-> host.1unlimited.com:http (1400))
- TCP Receive (javi-PC.localdomain:dynport-> host.1unlimited.com:http (2800))
- TCP Receive (javi-PC.localdomain:dynport-> host.1unlimited.com:http (1400))
- TCP Receive (javi-PC.localdomain:dynport-> host.1unlimited.com:http (1400))
- TCP Receive (javi-PC.localdomain:dynport-> host.1unlimited.com:http (1400))
- TCP Receive (javi-PC.localdomain:dynport-> host.1unlimited.com:http (1400))
- TCP Receive (javi-PC.localdomain:dynport-> host.1unlimited.com:http (1400))
- TCP Receive (javi-PC.localdomain:dynport-> host.1unlimited.com:http (1400))
- TCP Receive (javi-PC.localdomain:dynport-> host.1unlimited.com:http (1400))
- TCP Receive (javi-PC.localdomain:dynport-> host.1unlimited.com:http (1400))
- TCP Receive (javi-PC.localdomain:dynport-> host.1unlimited.com:http (1400))
- TCP Receive (javi-PC.localdomain:dynport-> host.1unlimited.com:http (1400))
- TCP Receive (javi-PC.localdomain:dynport-> host.1unlimited.com:http (1400))
- TCP Receive (javi-PC.localdomain:dynport-> host.1unlimited.com:http (1400))
- TCP Receive (javi-PC.localdomain:dynport-> host.1unlimited.com:http (240))
- TCP Receive (javi-PC.localdomain:dynport-> host.1unlimited.com:http (1160))
- TCP Receive (javi-PC.localdomain:dynport-> host.1unlimited.com:http (1400))
- TCP Receive (javi-PC.localdomain:dynport-> host.1unlimited.com:http (2800))
- TCP Receive (javi-PC.localdomain:dynport-> host.1unlimited.com:http (1400))
- TCP Receive (javi-PC.localdomain:dynport-> host.1unlimited.com:http (1400))
- TCP Receive (javi-PC.localdomain:dynport-> host.1unlimited.com:http (2800))
- TCP Receive (javi-PC.localdomain:dynport-> host.1unlimited.com:http (2800))
- TCP Receive (javi-PC.localdomain:dynport-> host.1unlimited.com:http (1400))
- TCP Receive (javi-PC.localdomain:dynport-> host.1unlimited.com:http (2800))
- TCP Receive (javi-PC.localdomain:dynport-> host.1unlimited.com:http (1400))
- TCP Receive (javi-PC.localdomain:dynport-> host.1unlimited.com:http (1120))
- TCP Receive (javi-PC.localdomain:dynport-> host.1unlimited.com:http (280))
- TCP Receive (javi-PC.localdomain:dynport-> host.1unlimited.com:http (1080))
- TCP Receive (javi-PC.localdomain:dynport-> host.1unlimited.com:http (380))

- TCP Receive (javi-PC.localdomain:dynport-> host.1unlimited.com:http (1460))
- TCP Receive (javi-PC.localdomain:dynport-> host.1unlimited.com:http (1460))
- TCP Receive (javi-PC.localdomain:dynport-> host.1unlimited.com:http (1460))
- TCP Receive (javi-PC.localdomain:dynport-> host.1unlimited.com:http (1460))
- TCP Receive (javi-PC.localdomain:dynport-> host.1unlimited.com:http (1460))
- TCP Receive (javi-PC.localdomain:dynport-> host.1unlimited.com:http (1460))
- TCP Receive (javi-PC.localdomain:dynport-> host.1unlimited.com:http (1460))
- TCP Receive (javi-PC.localdomain:dynport-> host.1unlimited.com:http (3752))
- TCP Receive (javi-PC.localdomain:dynport-> host.1unlimited.com:http (50267))
- TCP Receive (javi-PC.localdomain:dynport-> host.1unlimited.com:http (1460))
- TCP Receive (javi-PC.localdomain:dynport-> host.1unlimited.com:http (3752))
- TCP Receive (javi-PC.localdomain:dynport-> host.1unlimited.com:http (6469))
- TCP Receive (javi-PC.localdomain:dynport-> host.1unlimited.com:http (1460))
- TCP Receive (javi-PC.localdomain:dynport-> host.1unlimited.com:http (3752))
- TCP Receive (javi-PC.localdomain:dynport-> host.1unlimited.com:http (32388))
- TCP Receive (javi-PC.localdomain:dynport-> host.1unlimited.com:http (1400))
- TCP Receive (javi-PC.localdomain:dynport-> host.1unlimited.com:http (1400))
- TCP Receive (javi-PC.localdomain:dynport-> host.1unlimited.com:http (1400))
- TCP Receive (javi-PC.localdomain:dynport-> host.1unlimited.com:http (1400))
- TCP Receive (javi-PC.localdomain:dynport-> host.1unlimited.com:http (1400))
- TCP Receive (javi-PC.localdomain:dynport-> host.1unlimited.com:http (1400))
- TCP Receive (javi-PC.localdomain:dynport-> host.1unlimited.com:http (1400))
- TCP Receive (javi-PC.localdomain:dynport-> host.1unlimited.com:http (1400))
- TCP Receive (javi-PC.localdomain:dynport-> host.1unlimited.com:http (1400))
- TCP Receive (javi-PC.localdomain:dynport-> host.1unlimited.com:http (1400))
- TCP Receive (javi-PC.localdomain:dynport-> host.1unlimited.com:http (1400))
- TCP Receive (javi-PC.localdomain:dynport-> host.1unlimited.com:http (1400))
- TCP Receive (javi-PC.localdomain:dynport-> host.1unlimited.com:http (1400))
- TCP Receive (javi-PC.localdomain:dynport-> host.1unlimited.com:http (1400))
- TCP Receive (javi-PC.localdomain:dynport-> host.1unlimited.com:http (1400))
- TCP Receive (javi-PC.localdomain:dynport-> host.1unlimited.com:http (1400))
- TCP Receive (javi-PC.localdomain:dynport-> host.1unlimited.com:http (1400))
- TCP Receive (javi-PC.localdomain:dynport-> host.1unlimited.com:http (1400))
- TCP Receive (javi-PC.localdomain:dynport-> host.1unlimited.com:http (1400))
- TCP Receive (javi-PC.localdomain:dynport-> host.1unlimited.com:http (1400))
- TCP Receive (javi-PC.localdomain:dynport-> host.1unlimited.com:http (1400))
- TCP Receive (javi-PC.localdomain:dynport-> host.1unlimited.com:http (1400))
- TCP Receive (javi-PC.localdomain:dynport-> host.1unlimited.com:http (1400))
- TCP Receive (javi-PC.localdomain:dynport-> host.1unlimited.com:http (1400))
- TCP Receive (javi-PC.localdomain:dynport-> host.1unlimited.com:http (1400))
- TCP Receive (javi-PC.localdomain:dynport-> host.1unlimited.com:http (2800))
- TCP Receive (javi-PC.localdomain:dynport-> host.1unlimited.com:http (2800))
- TCP Receive (javi-PC.localdomain:dynport-> host.1unlimited.com:http (4200))
- TCP Receive (javi-PC.localdomain:dynport-> host.1unlimited.com:http (1400))
- TCP Receive (javi-PC.localdomain:dynport-> host.1unlimited.com:http (1400))
- TCP Receive (javi-PC.localdomain:dynport-> host.1unlimited.com:http (4200))
- TCP Receive (javi-PC.localdomain:dynport-> host.1unlimited.com:http (2880))
- TCP Receive (javi-PC.localdomain:dynport-> host.1unlimited.com:http (40))
- TCP Receive (javi-PC.localdomain:dynport-> host.1unlimited.com:http (1280))
- TCP Receive (javi-PC.localdomain:dynport-> host.1unlimited.com:http (1400))
- TCP Receive (javi-PC.localdomain:dynport-> host.1unlimited.com:http (1400))
- TCP Receive (javi-PC.localdomain:dynport-> host.1unlimited.com:http (1460))
- TCP Receive (javi-PC.localdomain:dynport-> host.1unlimited.com:http (1340))
- TCP Receive (javi-PC.localdomain:dynport-> host.1unlimited.com:http (1400))

- TCP Receive (javi-PC.localdomain:dynport-> host.1unlimited.com:http (1400))
- TCP Receive (javi-PC.localdomain:dynport-> host.1unlimited.com:http (1400))
- TCP Receive (javi-PC.localdomain:dynport-> host.1unlimited.com:http (1400))
- TCP Receive (javi-PC.localdomain:dynport-> host.1unlimited.com:http (1400))
- TCP Receive (javi-PC.localdomain:dynport-> host.1unlimited.com:http (1400))
- TCP Receive (javi-PC.localdomain:dynport-> host.1unlimited.com:http (1400))
- TCP Receive (javi-PC.localdomain:dynport-> host.1unlimited.com:http (1400))
- TCP Receive (javi-PC.localdomain:dynport-> host.1unlimited.com:http (1400))
- TCP Receive (javi-PC.localdomain:dynport-> host.1unlimited.com:http (1400))
- TCP Receive (javi-PC.localdomain:dynport-> host.1unlimited.com:http (1400))
- TCP Receive (javi-PC.localdomain:dynport-> host.1unlimited.com:http (1400))
- TCP Receive (javi-PC.localdomain:dynport-> host.1unlimited.com:http (1400))
- TCP Receive (javi-PC.localdomain:dynport-> host.1unlimited.com:http (1400))
- TCP Receive (javi-PC.localdomain:dynport-> host.1unlimited.com:http (1400))
- TCP Receive (javi-PC.localdomain:dynport-> host.1unlimited.com:http (1400))
- TCP Receive (javi-PC.localdomain:dynport-> host.1unlimited.com:http (1400))
- TCP Receive (javi-PC.localdomain:dynport-> host.1unlimited.com:http (1400))
- TCP Receive (javi-PC.localdomain:dynport-> host.1unlimited.com:http (240))
- TCP Receive (javi-PC.localdomain:dynport-> host.1unlimited.com:http (1160))
- TCP Receive (javi-PC.localdomain:dynport-> host.1unlimited.com:http (1400))
- TCP Receive (javi-PC.localdomain:dynport-> host.1unlimited.com:http (2360))
- TCP Receive (javi-PC.localdomain:dynport-> host.1unlimited.com:http (440))
- TCP Receive (javi-PC.localdomain:dynport-> host.1unlimited.com:http (1400))
- TCP Receive (javi-PC.localdomain:dynport-> host.1unlimited.com:http (1460))
- TCP Receive (javi-PC.localdomain:dynport-> host.1unlimited.com:http (1340))
- TCP Receive (javi-PC.localdomain:dynport-> host.1unlimited.com:http (1400))
- TCP Receive (javi-PC.localdomain:dynport-> host.1unlimited.com:http (1400))
- TCP Receive (javi-PC.localdomain:dynport-> host.1unlimited.com:http (1400))
- TCP Receive (javi-PC.localdomain:dynport-> host.1unlimited.com:http (1400))
- TCP Receive (javi-PC.localdomain:dynport-> host.1unlimited.com:http (1400))
- TCP Receive (javi-PC.localdomain:dynport-> host.1unlimited.com:http (1400))
- TCP Receive (javi-PC.localdomain:dynport-> host.1unlimited.com:http (1400))
- TCP Receive (javi-PC.localdomain:dynport-> host.1unlimited.com:http (1400))
- TCP Receive (javi-PC.localdomain:dynport-> host.1unlimited.com:http (1400))
- TCP Receive (javi-PC.localdomain:dynport-> host.1unlimited.com:http (1400))
- TCP Receive (javi-PC.localdomain:dynport-> host.1unlimited.com:http (1400))
- TCP Receive (javi-PC.localdomain:dynport-> host.1unlimited.com:http (1400))
- TCP Receive (javi-PC.localdomain:dynport-> host.1unlimited.com:http (1400))
- TCP Receive (javi-PC.localdomain:dynport-> host.1unlimited.com:http (2800))
- TCP Receive (javi-PC.localdomain:dynport-> host.1unlimited.com:http (1400))
- TCP Receive (javi-PC.localdomain:dynport-> host.1unlimited.com:http (2800))
- TCP Receive (javi-PC.localdomain:dynport-> host.1unlimited.com:http (1400))
- TCP Receive (javi-PC.localdomain:dynport-> host.1unlimited.com:http (1400))
- TCP Receive (javi-PC.localdomain:dynport-> host.1unlimited.com:http (1400))
- TCP Receive (javi-PC.localdomain:dynport-> host.1unlimited.com:http (1400))
- TCP Receive (javi-PC.localdomain:dynport-> host.1unlimited.com:http (1400))
- TCP Receive (javi-PC.localdomain:dynport-> host.1unlimited.com:http (1400))
- TCP Receive (javi-PC.localdomain:dynport-> host.1unlimited.com:http (1400))
- TCP Receive (javi-PC.localdomain:dynport-> host.1unlimited.com:http (1320))
- TCP Receive (javi-PC.localdomain:dynport-> host.1unlimited.com:http (80))
- TCP Receive (javi-PC.localdomain:dynport-> host.1unlimited.com:http (1400))
- TCP Receive (javi-PC.localdomain:dynport-> host.1unlimited.com:http (1400))
- TCP Receive (javi-PC.localdomain:dynport-> host.1unlimited.com:http (1400))
- TCP Receive (javi-PC.localdomain:dynport-> host.1unlimited.com:http (1400))
- TCP Receive (javi-PC.localdomain:dynport-> host.1unlimited.com:http (1400))
- TCP Receive (javi-PC.localdomain:dynport-> host.1unlimited.com:http (1400))
- TCP Receive (javi-PC.localdomain:dynport-> host.1unlimited.com:http (1400))

- TCP Receive (javi-PC.localdomain:dynport-> host.1unlimited.com:http (1400))
- TCP Receive (javi-PC.localdomain:dynport-> host.1unlimited.com:http (1400))
- TCP Receive (javi-PC.localdomain:dynport-> host.1unlimited.com:http (1400))
- TCP Receive (javi-PC.localdomain:dynport-> host.1unlimited.com:http (1400))
- TCP Receive (javi-PC.localdomain:dynport-> host.1unlimited.com:http (1400))
- TCP Receive (javi-PC.localdomain:dynport-> host.1unlimited.com:http (1400))
- TCP Receive (javi-PC.localdomain:dynport-> host.1unlimited.com:http (1400))
- TCP Receive (javi-PC.localdomain:dynport-> host.1unlimited.com:http (1400))
- TCP Receive (javi-PC.localdomain:dynport-> host.1unlimited.com:http (1400))
- TCP Receive (javi-PC.localdomain:dynport-> host.1unlimited.com:http (1120))
- TCP Receive (javi-PC.localdomain:dynport-> host.1unlimited.com:http (280))
- TCP Receive (javi-PC.localdomain:dynport-> host.1unlimited.com:http (1400))
- TCP Receive (javi-PC.localdomain:dynport-> host.1unlimited.com:http (1400))
- TCP Receive (javi-PC.localdomain:dynport-> host.1unlimited.com:http (1400))
- TCP Receive (javi-PC.localdomain:dynport-> host.1unlimited.com:http (1400))
- TCP Receive (javi-PC.localdomain:dynport-> host.1unlimited.com:http (1400))
- TCP Receive (javi-PC.localdomain:dynport-> host.1unlimited.com:http (1400))
- TCP Receive (javi-PC.localdomain:dynport-> host.1unlimited.com:http (1400))
- TCP Receive (javi-PC.localdomain:dynport-> host.1unlimited.com:http (1400))
- TCP Receive (javi-PC.localdomain:dynport-> host.1unlimited.com:http (1400))
- TCP Receive (javi-PC.localdomain:dynport-> host.1unlimited.com:http (4200))
- TCP Receive (javi-PC.localdomain:dynport-> host.1unlimited.com:http (3400))
- TCP Receive (javi-PC.localdomain:dynport-> host.1unlimited.com:http (800))
- TCP Receive (javi-PC.localdomain:dynport-> host.1unlimited.com:http (1400))
- TCP Receive (javi-PC.localdomain:dynport-> host.1unlimited.com:http (1400))
- TCP Receive (javi-PC.localdomain:dynport-> host.1unlimited.com:http (1400))
- TCP Receive (javi-PC.localdomain:dynport-> host.1unlimited.com:http (1400))
- TCP Receive (javi-PC.localdomain:dynport-> host.1unlimited.com:http (1400))
- TCP Receive (javi-PC.localdomain:dynport-> host.1unlimited.com:http (2800))
- TCP Receive (javi-PC.localdomain:dynport-> host.1unlimited.com:http (2800))
- TCP Receive (javi-PC.localdomain:dynport-> host.1unlimited.com:http (2800))
- TCP Receive (javi-PC.localdomain:dynport-> host.1unlimited.com:http (1400))
- TCP Receive (javi-PC.localdomain:dynport-> host.1unlimited.com:http (1400))
- TCP Receive (javi-PC.localdomain:dynport-> host.1unlimited.com:http (1400))
- TCP Receive (javi-PC.localdomain:dynport-> host.1unlimited.com:http (2800))
- TCP Receive (javi-PC.localdomain:dynport-> host.1unlimited.com:http (1400))
- TCP Receive (javi-PC.localdomain:dynport-> host.1unlimited.com:http (1400))
- TCP Receive (javi-PC.localdomain:dynport-> host.1unlimited.com:http (800))
- TCP Receive (javi-PC.localdomain:dynport-> host.1unlimited.com:http (600))
- TCP Receive (javi-PC.localdomain:dynport-> host.1unlimited.com:http (1400))
- TCP Receive (javi-PC.localdomain:dynport-> host.1unlimited.com:http (1400))
- TCP Receive (javi-PC.localdomain:dynport-> host.1unlimited.com:http (1400))
- TCP Receive (javi-PC.localdomain:dynport-> host.1unlimited.com:http (2800))
- TCP Receive (javi-PC.localdomain:dynport-> host.1unlimited.com:http (1400))
- TCP Receive (javi-PC.localdomain:dynport-> host.1unlimited.com:http (1400))
- TCP Receive (javi-PC.localdomain:dynport-> host.1unlimited.com:http (1400))
- TCP Receive (javi-PC.localdomain:dynport-> host.1unlimited.com:http (2800))
- TCP Receive (javi-PC.localdomain:dynport-> host.1unlimited.com:http (1400))
- TCP Receive (javi-PC.localdomain:dynport-> host.1unlimited.com:http (4480))
- TCP Receive (javi-PC.localdomain:dynport-> host.1unlimited.com:http (1120))
- TCP Receive (javi-PC.localdomain:dynport-> host.1unlimited.com:http (1400))
- TCP Receive (javi-PC.localdomain:dynport-> host.1unlimited.com:http (1400))
- TCP Receive (javi-PC.localdomain:dynport-> host.1unlimited.com:http (1400))
- TCP Receive (javi-PC.localdomain:dynport-> host.1unlimited.com:http (1400))
- TCP Receive (javi-PC.localdomain:dynport-> host.1unlimited.com:http (1400))
- TCP Receive (javi-PC.localdomain:dynport-> host.1unlimited.com:http (1400))
- TCP Receive (javi-PC.localdomain:dynport-> host.1unlimited.com:http (1400))

- TCP Receive (javi-PC.localdomain:dynport-> host.1unlimited.com:http (1400))
- TCP Receive (javi-PC.localdomain:dynport-> host.1unlimited.com:http (2800))
- TCP Receive (javi-PC.localdomain:dynport-> host.1unlimited.com:http (1400))
- TCP Receive (javi-PC.localdomain:dynport-> host.1unlimited.com:http (1400))
- TCP Receive (javi-PC.localdomain:dynport-> host.1unlimited.com:http (1400))
- TCP Receive (javi-PC.localdomain:dynport-> host.1unlimited.com:http (1160))
- TCP Receive (javi-PC.localdomain:dynport-> host.1unlimited.com:http (240))
- TCP Receive (javi-PC.localdomain:dynport-> host.1unlimited.com:http (2800))
- TCP Receive (javi-PC.localdomain:dynport-> host.1unlimited.com:http (4200))
- TCP Receive (javi-PC.localdomain:dynport-> host.1unlimited.com:http (1400))
- TCP Receive (javi-PC.localdomain:dynport-> host.1unlimited.com:http (1400))
- TCP Receive (javi-PC.localdomain:dynport-> host.1unlimited.com:http (80))
- TCP Receive (javi-PC.localdomain:dynport-> host.1unlimited.com:http (1320))
- TCP Receive (javi-PC.localdomain:dynport-> host.1unlimited.com:http (1400))
- TCP Receive (javi-PC.localdomain:dynport-> host.1unlimited.com:http (1400))
- TCP Receive (javi-PC.localdomain:dynport-> host.1unlimited.com:http (1400))
- TCP Receive (javi-PC.localdomain:dynport-> host.1unlimited.com:http (1400))
- TCP Receive (javi-PC.localdomain:dynport-> host.1unlimited.com:http (1400))
- TCP Receive (javi-PC.localdomain:dynport-> host.1unlimited.com:http (2800))
- TCP Receive (javi-PC.localdomain:dynport-> host.1unlimited.com:http (1400))
- TCP Receive (javi-PC.localdomain:dynport-> host.1unlimited.com:http (1400))
- TCP Receive (javi-PC.localdomain:dynport-> host.1unlimited.com:http (4200))
- TCP Receive (javi-PC.localdomain:dynport-> host.1unlimited.com:http (2800))
- TCP Receive (javi-PC.localdomain:dynport-> host.1unlimited.com:http (1400))
- TCP Receive (javi-PC.localdomain:dynport-> host.1unlimited.com:http (1400))
- TCP Receive (javi-PC.localdomain:dynport-> host.1unlimited.com:http (1400))
- TCP Receive (javi-PC.localdomain:dynport-> host.1unlimited.com:http (2800))
- TCP Receive (javi-PC.localdomain:dynport-> host.1unlimited.com:http (640))
- TCP Receive (javi-PC.localdomain:dynport-> host.1unlimited.com:http (820))
- TCP Receive (javi-PC.localdomain:dynport-> host.1unlimited.com:http (1340))
- TCP Receive (javi-PC.localdomain:dynport-> host.1unlimited.com:http (1400))
- TCP Receive (javi-PC.localdomain:dynport-> host.1unlimited.com:http (4200))
- TCP Receive (javi-PC.localdomain:dynport-> host.1unlimited.com:http (2800))
- TCP Receive (javi-PC.localdomain:dynport-> host.1unlimited.com:http (1400))
- TCP Receive (javi-PC.localdomain:dynport-> host.1unlimited.com:http (1400))
- TCP Receive (javi-PC.localdomain:dynport-> host.1unlimited.com:http (2800))
- TCP Receive (javi-PC.localdomain:dynport-> host.1unlimited.com:http (1400))
- TCP Receive (javi-PC.localdomain:dynport-> host.1unlimited.com:http (1400))
- TCP Receive (javi-PC.localdomain:dynport-> host.1unlimited.com:http (1400))
- TCP Receive (javi-PC.localdomain:dynport-> host.1unlimited.com:http (120))
- TCP Receive (javi-PC.localdomain:dynport-> host.1unlimited.com:http (1280))
- TCP Receive (javi-PC.localdomain:dynport-> host.1unlimited.com:http (1400))
- TCP Receive (javi-PC.localdomain:dynport-> host.1unlimited.com:http (1400))
- TCP Receive (javi-PC.localdomain:dynport-> host.1unlimited.com:http (1400))
- TCP Receive (javi-PC.localdomain:dynport-> host.1unlimited.com:http (1400))
- TCP Receive (javi-PC.localdomain:dynport-> host.1unlimited.com:http (1400))
- TCP Receive (javi-PC.localdomain:dynport-> host.1unlimited.com:http (1400))
- TCP Receive (javi-PC.localdomain:dynport-> host.1unlimited.com:http (2800))
- TCP Receive (javi-PC.localdomain:dynport-> host.1unlimited.com:http (1400))
- TCP Receive (javi-PC.localdomain:dynport-> host.1unlimited.com:http (1400))
- TCP Receive (javi-PC.localdomain:dynport-> host.1unlimited.com:http (4200))
- TCP Receive (javi-PC.localdomain:dynport-> host.1unlimited.com:http (1400))
- TCP Receive (javi-PC.localdomain:dynport-> host.1unlimited.com:http (2800))
- TCP Receive (javi-PC.localdomain:dynport-> host.1unlimited.com:http (960))
- TCP Receive (javi-PC.localdomain:dynport-> host.1unlimited.com:http (440))
- TCP Receive (javi-PC.localdomain:dynport-> host.1unlimited.com:http (2800))
- TCP Receive (javi-PC.localdomain:dynport-> host.1unlimited.com:http (1400))

- TCP Receive (javi-PC.localdomain:dynport-> host.1unlimited.com:http (1400))
- TCP Receive (javi-PC.localdomain:dynport-> host.1unlimited.com:http (1400))
- TCP Receive (javi-PC.localdomain:dynport-> host.1unlimited.com:http (1400))
- TCP Receive (javi-PC.localdomain:dynport-> host.1unlimited.com:http (1400))
- TCP Receive (javi-PC.localdomain:dynport-> host.1unlimited.com:http (1400))
- TCP Receive (javi-PC.localdomain:dynport-> host.1unlimited.com:http (1400))
- TCP Receive (javi-PC.localdomain:dynport-> host.1unlimited.com:http (1400))
- TCP Receive (javi-PC.localdomain:dynport-> host.1unlimited.com:http (2800))
- TCP Receive (javi-PC.localdomain:dynport-> host.1unlimited.com:http (1400))
- TCP Receive (javi-PC.localdomain:dynport-> host.1unlimited.com:http (1400))
- TCP Receive (javi-PC.localdomain:dynport-> host.1unlimited.com:http (440))
- TCP Receive (javi-PC.localdomain:dynport-> host.1unlimited.com:http (960))
- TCP Receive (javi-PC.localdomain:dynport-> host.1unlimited.com:http (1400))
- TCP Receive (javi-PC.localdomain:dynport-> host.1unlimited.com:http (1400))
- TCP Receive (javi-PC.localdomain:dynport-> host.1unlimited.com:http (1400))
- TCP Receive (javi-PC.localdomain:dynport-> host.1unlimited.com:http (1400))
- TCP Receive (javi-PC.localdomain:dynport-> host.1unlimited.com:http (1400))
- TCP Receive (javi-PC.localdomain:dynport-> host.1unlimited.com:http (1400))
- TCP Receive (javi-PC.localdomain:dynport-> host.1unlimited.com:http (1400))
- TCP Receive (javi-PC.localdomain:dynport-> host.1unlimited.com:http (1400))
- TCP Receive (javi-PC.localdomain:dynport-> host.1unlimited.com:http (1400))
- TCP Receive (javi-PC.localdomain:dynport-> host.1unlimited.com:http (2800))
- TCP Receive (javi-PC.localdomain:dynport-> host.1unlimited.com:http (1400))
- TCP Receive (javi-PC.localdomain:dynport-> host.1unlimited.com:http (2800))
- TCP Receive (javi-PC.localdomain:dynport-> host.1unlimited.com:http (1400))
- TCP Receive (javi-PC.localdomain:dynport-> host.1unlimited.com:http (1400))
- TCP Receive (javi-PC.localdomain:dynport-> host.1unlimited.com:http (1000))
- TCP Receive (javi-PC.localdomain:dynport-> host.1unlimited.com:http (400))
- TCP Receive (javi-PC.localdomain:dynport-> host.1unlimited.com:http (1400))
- TCP Receive (javi-PC.localdomain:dynport-> host.1unlimited.com:http (2800))
- TCP Receive (javi-PC.localdomain:dynport-> host.1unlimited.com:http (2800))
- TCP Receive (javi-PC.localdomain:dynport-> host.1unlimited.com:http (1400))
- TCP Receive (javi-PC.localdomain:dynport-> host.1unlimited.com:http (2800))
- TCP Receive (javi-PC.localdomain:dynport-> host.1unlimited.com:http (1400))
- TCP Receive (javi-PC.localdomain:dynport-> host.1unlimited.com:http (1400))
- TCP Receive (javi-PC.localdomain:dynport-> host.1unlimited.com:http (4200))
- TCP Receive (javi-PC.localdomain:dynport-> host.1unlimited.com:http (1400))
- TCP Receive (javi-PC.localdomain:dynport-> host.1unlimited.com:http (480))
- TCP Receive (javi-PC.localdomain:dynport-> host.1unlimited.com:http (920))
- TCP Receive (javi-PC.localdomain:dynport-> host.1unlimited.com:http (2800))
- TCP Receive (javi-PC.localdomain:dynport-> host.1unlimited.com:http (2800))
- TCP Receive (javi-PC.localdomain:dynport-> host.1unlimited.com:http (1400))
- TCP Receive (javi-PC.localdomain:dynport-> host.1unlimited.com:http (1400))
- TCP Receive (javi-PC.localdomain:dynport-> host.1unlimited.com:http (1400))
- TCP Receive (javi-PC.localdomain:dynport-> host.1unlimited.com:http (2800))
- TCP Receive (javi-PC.localdomain:dynport-> host.1unlimited.com:http (1400))
- TCP Receive (javi-PC.localdomain:dynport-> host.1unlimited.com:http (1400))
- TCP Receive (javi-PC.localdomain:dynport-> host.1unlimited.com:http (1400))
- TCP Receive (javi-PC.localdomain:dynport-> host.1unlimited.com:http (1400))
- TCP Receive (javi-PC.localdomain:dynport-> host.1unlimited.com:http (1360))
- TCP Receive (javi-PC.localdomain:dynport-> host.1unlimited.com:http (40))
- TCP Receive (javi-PC.localdomain:dynport-> host.1unlimited.com:http (1400))
- TCP Receive (javi-PC.localdomain:dynport-> host.1unlimited.com:http (1400))
- TCP Receive (javi-PC.localdomain:dynport-> host.1unlimited.com:http (1320))
- TCP Receive (javi-PC.localdomain:dynport-> host.1unlimited.com:http (80))
- TCP Receive (javi-PC.localdomain:dynport-> host.1unlimited.com:http (1400))
- TCP Receive (javi-PC.localdomain:dynport-> host.1unlimited.com:http (1400))

- TCP Receive (javi-PC.localdomain:dynport-> host.1unlimited.com:http (1400))
- TCP Receive (javi-PC.localdomain:dynport-> host.1unlimited.com:http (1400))
- TCP Receive (javi-PC.localdomain:dynport-> host.1unlimited.com:http (1400))
- TCP Receive (javi-PC.localdomain:dynport-> host.1unlimited.com:http (1400))
- TCP Receive (javi-PC.localdomain:dynport-> host.1unlimited.com:http (1400))
- TCP Receive (javi-PC.localdomain:dynport-> host.1unlimited.com:http (1400))
- TCP Receive (javi-PC.localdomain:dynport-> host.1unlimited.com:http (1400))
- TCP Receive (javi-PC.localdomain:dynport-> host.1unlimited.com:http (1400))
- TCP Receive (javi-PC.localdomain:dynport-> host.1unlimited.com:http (1400))
- TCP Receive (javi-PC.localdomain:dynport-> host.1unlimited.com:http (1400))
- TCP Receive (javi-PC.localdomain:dynport-> host.1unlimited.com:http (1400))
- TCP Receive (javi-PC.localdomain:dynport-> host.1unlimited.com:http (1400))
- TCP Receive (javi-PC.localdomain:dynport-> host.1unlimited.com:http (2240))
- TCP Receive (javi-PC.localdomain:dynport-> host.1unlimited.com:http (560))
- TCP Receive (javi-PC.localdomain:dynport-> host.1unlimited.com:http (1400))
- TCP Receive (javi-PC.localdomain:dynport-> host.1unlimited.com:http (1400))
- TCP Receive (javi-PC.localdomain:dynport-> host.1unlimited.com:http (1400))
- TCP Receive (javi-PC.localdomain:dynport-> host.1unlimited.com:http (1400))
- TCP Receive (javi-PC.localdomain:dynport-> host.1unlimited.com:http (1400))
- TCP Receive (javi-PC.localdomain:dynport-> host.1unlimited.com:http (1400))
- TCP Receive (javi-PC.localdomain:dynport-> host.1unlimited.com:http (1400))
- TCP Receive (javi-PC.localdomain:dynport-> host.1unlimited.com:http (1400))
- TCP Receive (javi-PC.localdomain:dynport-> host.1unlimited.com:http (1400))
- TCP Receive (javi-PC.localdomain:dynport-> host.1unlimited.com:http (1400))
- TCP Receive (javi-PC.localdomain:dynport-> host.1unlimited.com:http (1400))
- TCP Receive (javi-PC.localdomain:dynport-> host.1unlimited.com:http (1400))
- TCP Receive (javi-PC.localdomain:dynport-> host.1unlimited.com:http (1400))
- TCP Receive (javi-PC.localdomain:dynport-> host.1unlimited.com:http (1400))
- TCP Receive (javi-PC.localdomain:dynport-> host.1unlimited.com:http (320))
- TCP Receive (javi-PC.localdomain:dynport-> host.1unlimited.com:http (1080))
- TCP Receive (javi-PC.localdomain:dynport-> host.1unlimited.com:http (1400))
- TCP Receive (javi-PC.localdomain:dynport-> host.1unlimited.com:http (1400))
- TCP Receive (javi-PC.localdomain:dynport-> host.1unlimited.com:http (1400))
- TCP Receive (javi-PC.localdomain:dynport-> host.1unlimited.com:http (1400))
- TCP Receive (javi-PC.localdomain:dynport-> host.1unlimited.com:http (1400))
- TCP Receive (javi-PC.localdomain:dynport-> host.1unlimited.com:http (1400))
- TCP Receive (javi-PC.localdomain:dynport-> host.1unlimited.com:http (1400))
- TCP Receive (javi-PC.localdomain:dynport-> host.1unlimited.com:http (1400))
- TCP Receive (javi-PC.localdomain:dynport-> host.1unlimited.com:http (1400))
- TCP Receive (javi-PC.localdomain:dynport-> host.1unlimited.com:http (1400))
- TCP Receive (javi-PC.localdomain:dynport-> host.1unlimited.com:http (1400))
- TCP Receive (javi-PC.localdomain:dynport-> host.1unlimited.com:http (1400))
- TCP Receive (javi-PC.localdomain:dynport-> host.1unlimited.com:http (1400))
- TCP Receive (javi-PC.localdomain:dynport-> host.1unlimited.com:http (1400))
- TCP Receive (javi-PC.localdomain:dynport-> host.1unlimited.com:http (1400))
- TCP Receive (javi-PC.localdomain:dynport-> host.1unlimited.com:http (1400))
- TCP Receive (javi-PC.localdomain:dynport-> host.1unlimited.com:http (1400))
- TCP Receive (javi-PC.localdomain:dynport-> host.1unlimited.com:http (1400))
- TCP Receive (javi-PC.localdomain:dynport-> host.1unlimited.com:http (1400))
- TCP Receive (javi-PC.localdomain:dynport-> host.1unlimited.com:http (1400))
- TCP Receive (javi-PC.localdomain:dynport-> host.1unlimited.com:http (1400))
- TCP Receive (javi-PC.localdomain:dynport-> host.1unlimited.com:http (1400))
- TCP Receive (javi-PC.localdomain:dynport-> host.1unlimited.com:http (800))
- TCP Receive (javi-PC.localdomain:dynport-> host.1unlimited.com:http (600))
- TCP Receive (javi-PC.localdomain:dynport-> host.1unlimited.com:http (1400))
- TCP Receive (javi-PC.localdomain:dynport-> host.1unlimited.com:http (1400))
- TCP Receive (javi-PC.localdomain:dynport-> host.1unlimited.com:http (1400))
- TCP Receive (javi-PC.localdomain:dynport-> host.1unlimited.com:http (1400))
- TCP Receive (javi-PC.localdomain:dynport-> host.1unlimited.com:http (1400))

- TCP Receive (javi-PC.localdomain:dynport-> host.1unlimited.com:http (1400))
- TCP Receive (javi-PC.localdomain:dynport-> host.1unlimited.com:http (1400))
- TCP Receive (javi-PC.localdomain:dynport-> host.1unlimited.com:http (1400))
- TCP Receive (javi-PC.localdomain:dynport-> host.1unlimited.com:http (1400))
- TCP Receive (javi-PC.localdomain:dynport-> host.1unlimited.com:http (1400))
- TCP Receive (javi-PC.localdomain:dynport-> host.1unlimited.com:http (1400))
- TCP Receive (javi-PC.localdomain:dynport-> host.1unlimited.com:http (1400))
- TCP Receive (javi-PC.localdomain:dynport-> host.1unlimited.com:http (1400))
- TCP Receive (javi-PC.localdomain:dynport-> host.1unlimited.com:http (1400))
- TCP Receive (javi-PC.localdomain:dynport-> host.1unlimited.com:http (280))
- TCP Receive (javi-PC.localdomain:dynport-> host.1unlimited.com:http (1120))
- TCP Receive (javi-PC.localdomain:dynport-> host.1unlimited.com:http (1400))
- TCP Receive (javi-PC.localdomain:dynport-> host.1unlimited.com:http (1400))
- TCP Receive (javi-PC.localdomain:dynport-> host.1unlimited.com:http (1400))
- TCP Receive (javi-PC.localdomain:dynport-> host.1unlimited.com:http (1400))
- TCP Receive (javi-PC.localdomain:dynport-> host.1unlimited.com:http (1400))
- TCP Receive (javi-PC.localdomain:dynport-> host.1unlimited.com:http (1400))
- TCP Receive (javi-PC.localdomain:dynport-> host.1unlimited.com:http (1400))
- TCP Receive (javi-PC.localdomain:dynport-> host.1unlimited.com:http (1400))
- TCP Receive (javi-PC.localdomain:dynport-> host.1unlimited.com:http (1400))
- TCP Receive (javi-PC.localdomain:dynport-> host.1unlimited.com:http (1460))
- TCP Receive (javi-PC.localdomain:dynport-> host.1unlimited.com:http (1340))
- TCP Receive (javi-PC.localdomain:dynport-> host.1unlimited.com:http (1400))
- TCP Receive (javi-PC.localdomain:dynport-> host.1unlimited.com:http (1400))
- TCP Receive (javi-PC.localdomain:dynport-> host.1unlimited.com:http (1160))
- TCP Receive (javi-PC.localdomain:dynport-> host.1unlimited.com:http (240))
- TCP Receive (javi-PC.localdomain:dynport-> host.1unlimited.com:http (1400))
- TCP Receive (javi-PC.localdomain:dynport-> host.1unlimited.com:http (1400))
- TCP Receive (javi-PC.localdomain:dynport-> host.1unlimited.com:http (1400))
- TCP Receive (javi-PC.localdomain:dynport-> host.1unlimited.com:http (1400))
- TCP Receive (javi-PC.localdomain:dynport-> host.1unlimited.com:http (1400))
- TCP Receive (javi-PC.localdomain:dynport-> host.1unlimited.com:http (1400))
- TCP Receive (javi-PC.localdomain:dynport-> host.1unlimited.com:http (1400))
- TCP Receive (javi-PC.localdomain:dynport-> host.1unlimited.com:http (1400))
- TCP Receive (javi-PC.localdomain:dynport-> host.1unlimited.com:http (1200))
- TCP Receive (javi-PC.localdomain:dynport-> host.1unlimited.com:http (200))
- TCP Receive (javi-PC.localdomain:dynport-> host.1unlimited.com:http (1400))
- TCP Receive (javi-PC.localdomain:dynport-> host.1unlimited.com:http (1400))
- TCP Receive (javi-PC.localdomain:dynport-> host.1unlimited.com:http (1400))
- TCP Receive (javi-PC.localdomain:dynport-> host.1unlimited.com:http (1400))
- TCP Receive (javi-PC.localdomain:dynport-> host.1unlimited.com:http (1400))
- TCP Receive (javi-PC.localdomain:dynport-> host.1unlimited.com:http (1400))
- TCP Receive (javi-PC.localdomain:dynport-> host.1unlimited.com:http (1400))
- TCP Receive (javi-PC.localdomain:dynport-> host.1unlimited.com:http (1400))
- TCP Receive (javi-PC.localdomain:dynport-> host.1unlimited.com:http (1400))
- TCP Receive (javi-PC.localdomain:dynport-> host.1unlimited.com:http (1400))
- TCP Receive (javi-PC.localdomain:dynport-> host.1unlimited.com:http (1400))
- TCP Receive (javi-PC.localdomain:dynport-> host.1unlimited.com:http (1400))
- TCP Receive (javi-PC.localdomain:dynport-> host.1unlimited.com:http (1400))
- TCP Receive (javi-PC.localdomain:dynport-> host.1unlimited.com:http (1400))
- TCP Receive (javi-PC.localdomain:dynport-> host.1unlimited.com:http (1400))
- TCP Receive (javi-PC.localdomain:dynport-> host.1unlimited.com:http (680))
- TCP Receive (javi-PC.localdomain:dynport-> host.1unlimited.com:http (720))
- TCP Receive (javi-PC.localdomain:dynport-> host.1unlimited.com:http (1400))
- TCP Receive (javi-PC.localdomain:dynport-> host.1unlimited.com:http (1400))
- TCP Receive (javi-PC.localdomain:dynport-> host.1unlimited.com:http (1400))
- TCP Receive (javi-PC.localdomain:dynport-> host.1unlimited.com:http (1400))
- TCP Receive (javi-PC.localdomain:dynport-> host.1unlimited.com:http (1400))

- TCP Receive (javi-PC.localdomain:dynport-> host.1unlimited.com:http (1400))
- TCP Receive (javi-PC.localdomain:dynport-> host.1unlimited.com:http (1400))
- TCP Receive (javi-PC.localdomain:dynport-> host.1unlimited.com:http (1400))
- TCP Receive (javi-PC.localdomain:dynport-> host.1unlimited.com:http (1400))
- TCP Receive (javi-PC.localdomain:dynport-> host.1unlimited.com:http (1400))
- TCP Receive (javi-PC.localdomain:dynport-> host.1unlimited.com:http (1400))
- TCP Receive (javi-PC.localdomain:dynport-> host.1unlimited.com:http (1400))
- TCP Receive (javi-PC.localdomain:dynport-> host.1unlimited.com:http (1400))
- TCP Receive (javi-PC.localdomain:dynport-> host.1unlimited.com:http (1400))
- TCP Receive (javi-PC.localdomain:dynport-> host.1unlimited.com:http (1460))
- TCP Receive (javi-PC.localdomain:dynport-> host.1unlimited.com:http (1340))
- TCP Receive (javi-PC.localdomain:dynport-> host.1unlimited.com:http (1400))
- TCP Receive (javi-PC.localdomain:dynport-> host.1unlimited.com:http (1400))
- TCP Receive (javi-PC.localdomain:dynport-> host.1unlimited.com:http (1400))
- TCP Receive (javi-PC.localdomain:dynport-> host.1unlimited.com:http (1400))
- TCP Receive (javi-PC.localdomain:dynport-> host.1unlimited.com:http (1400))
- TCP Receive (javi-PC.localdomain:dynport-> host.1unlimited.com:http (1400))
- TCP Receive (javi-PC.localdomain:dynport-> host.1unlimited.com:http (1400))
- TCP Receive (javi-PC.localdomain:dynport-> host.1unlimited.com:http (1400))
- TCP Receive (javi-PC.localdomain:dynport-> host.1unlimited.com:http (1400))
- TCP Receive (javi-PC.localdomain:dynport-> host.1unlimited.com:http (1400))
- TCP Receive (javi-PC.localdomain:dynport-> host.1unlimited.com:http (1400))
- TCP Receive (javi-PC.localdomain:dynport-> host.1unlimited.com:http (1400))
- TCP Receive (javi-PC.localdomain:dynport-> host.1unlimited.com:http (1400))
- TCP Receive (javi-PC.localdomain:dynport-> host.1unlimited.com:http (1400))
- TCP Receive (javi-PC.localdomain:dynport-> host.1unlimited.com:http (1400))
- TCP Receive (javi-PC.localdomain:dynport-> host.1unlimited.com:http (1400))
- TCP Receive (javi-PC.localdomain:dynport-> host.1unlimited.com:http (1400))
- TCP Receive (javi-PC.localdomain:dynport-> host.1unlimited.com:http (1400))
- TCP Receive (javi-PC.localdomain:dynport-> host.1unlimited.com:http (1400))
- TCP Receive (javi-PC.localdomain:dynport-> host.1unlimited.com:http (1400))
- TCP Receive (javi-PC.localdomain:dynport-> host.1unlimited.com:http (1400))
- TCP Receive (javi-PC.localdomain:dynport-> host.1unlimited.com:http (1400))
- TCP Receive (javi-PC.localdomain:dynport-> host.1unlimited.com:http (1400))
- TCP Receive (javi-PC.localdomain:dynport-> host.1unlimited.com:http (1400))
- TCP Receive (javi-PC.localdomain:dynport-> host.1unlimited.com:http (1400))
- TCP Receive (javi-PC.localdomain:dynport-> host.1unlimited.com:http (1400))
- TCP Receive (javi-PC.localdomain:dynport-> host.1unlimited.com:http (1400))
- TCP Receive (javi-PC.localdomain:dynport-> host.1unlimited.com:http (1400))
- TCP Receive (javi-PC.localdomain:dynport-> host.1unlimited.com:http (1400))
- TCP Receive (javi-PC.localdomain:dynport-> host.1unlimited.com:http (1400))
- TCP Receive (javi-PC.localdomain:dynport-> host.1unlimited.com:http (1400))
- TCP Receive (javi-PC.localdomain:dynport-> host.1unlimited.com:http (1400))
- TCP Receive (javi-PC.localdomain:dynport-> host.1unlimited.com:http (1400))
- TCP Receive (javi-PC.localdomain:dynport-> host.1unlimited.com:http (1400))
- TCP Receive (javi-PC.localdomain:dynport-> host.1unlimited.com:http (1400))
- TCP Receive (javi-PC.localdomain:dynport-> host.1unlimited.com:http (1400))
- TCP Receive (javi-PC.localdomain:dynport-> host.1unlimited.com:http (1400))
- TCP Receive (javi-PC.localdomain:dynport-> host.1unlimited.com:http (1400))
- TCP Receive (javi-PC.localdomain:dynport-> host.1unlimited.com:http (1400))
- TCP Receive (javi-PC.localdomain:dynport-> host.1unlimited.com:http (520))
- TCP Receive (javi-PC.localdomain:dynport-> host.1unlimited.com:http (880))
- TCP Receive (javi-PC.localdomain:dynport-> host.1unlimited.com:http (2800))
- TCP Receive (javi-PC.localdomain:dynport-> host.1unlimited.com:http (1400))
- TCP Receive (javi-PC.localdomain:dynport-> host.1unlimited.com:http (1400))
- TCP Receive (javi-PC.localdomain:dynport-> host.1unlimited.com:http (1400))
- TCP Receive (javi-PC.localdomain:dynport-> host.1unlimited.com:http (1400))
- TCP Receive (javi-PC.localdomain:dynport-> host.1unlimited.com:http (1400))
- TCP Receive (javi-PC.localdomain:dynport-> host.1unlimited.com:http (1400))
- TCP Receive (javi-PC.localdomain:dynport-> host.1unlimited.com:http (1400))
- TCP Receive (javi-PC.localdomain:dynport-> host.1unlimited.com:http (1400))
- TCP Receive (javi-PC.localdomain:dynport-> host.1unlimited.com:http (1400))
- TCP Receive (javi-PC.localdomain:dynport-> host.1unlimited.com:http (1400))
- TCP Receive (javi-PC.localdomain:dynport-> host.1unlimited.com:http (1400))
- TCP Receive (javi-PC.localdomain:dynport-> host.1unlimited.com:http (1400))

- TCP Receive (javi-PC.localdomain:dynport-> host.1unlimited.com:http (1400))
- TCP Receive (javi-PC.localdomain:dynport-> host.1unlimited.com:http (1400))
- TCP Receive (javi-PC.localdomain:dynport-> host.1unlimited.com:http (1400))
- TCP Receive (javi-PC.localdomain:dynport-> host.1unlimited.com:http (1400))
- TCP Receive (javi-PC.localdomain:dynport-> host.1unlimited.com:http (1400))
- TCP Receive (javi-PC.localdomain:dynport-> host.1unlimited.com:http (1400))
- TCP Receive (javi-PC.localdomain:dynport-> host.1unlimited.com:http (640))
- TCP Receive (javi-PC.localdomain:dynport-> host.1unlimited.com:http (760))
- TCP Receive (javi-PC.localdomain:dynport-> host.1unlimited.com:http (1400))
- TCP Receive (javi-PC.localdomain:dynport-> host.1unlimited.com:http (1400))
- TCP Receive (javi-PC.localdomain:dynport-> host.1unlimited.com:http (1400))
- TCP Receive (javi-PC.localdomain:dynport-> host.1unlimited.com:http (1400))
- TCP Receive (javi-PC.localdomain:dynport-> host.1unlimited.com:http (1400))
- TCP Receive (javi-PC.localdomain:dynport-> host.1unlimited.com:http (1400))
- TCP Receive (javi-PC.localdomain:dynport-> host.1unlimited.com:http (1400))
- TCP Receive (javi-PC.localdomain:dynport-> host.1unlimited.com:http (1400))
- TCP Receive (javi-PC.localdomain:dynport-> host.1unlimited.com:http (1400))
- TCP Receive (javi-PC.localdomain:dynport-> host.1unlimited.com:http (1400))
- TCP Receive (javi-PC.localdomain:dynport-> host.1unlimited.com:http (1400))
- TCP Receive (javi-PC.localdomain:dynport-> host.1unlimited.com:http (1400))
- TCP Receive (javi-PC.localdomain:dynport-> host.1unlimited.com:http (1400))
- TCP Receive (javi-PC.localdomain:dynport-> host.1unlimited.com:http (1400))
- TCP Receive (javi-PC.localdomain:dynport-> host.1unlimited.com:http (120))
- TCP Receive (javi-PC.localdomain:dynport-> host.1unlimited.com:http (1280))
- TCP Receive (javi-PC.localdomain:dynport-> host.1unlimited.com:http (1400))
- TCP Receive (javi-PC.localdomain:dynport-> host.1unlimited.com:http (1400))
- TCP Receive (javi-PC.localdomain:dynport-> host.1unlimited.com:http (1400))
- TCP Receive (javi-PC.localdomain:dynport-> host.1unlimited.com:http (1400))
- TCP Receive (javi-PC.localdomain:dynport-> host.1unlimited.com:http (2800))
- TCP Receive (javi-PC.localdomain:dynport-> host.1unlimited.com:http (1400))
- TCP Receive (javi-PC.localdomain:dynport-> host.1unlimited.com:http (1400))
- TCP Receive (javi-PC.localdomain:dynport-> host.1unlimited.com:http (1400))
- TCP Receive (javi-PC.localdomain:dynport-> host.1unlimited.com:http (1400))
- TCP Receive (javi-PC.localdomain:dynport-> host.1unlimited.com:http (1400))
- TCP Receive (javi-PC.localdomain:dynport-> host.1unlimited.com:http (1400))
- TCP Receive (javi-PC.localdomain:dynport-> host.1unlimited.com:http (1400))
- TCP Receive (javi-PC.localdomain:dynport-> host.1unlimited.com:http (1000))
- TCP Receive (javi-PC.localdomain:dynport-> host.1unlimited.com:http (400))
- TCP Receive (javi-PC.localdomain:dynport-> host.1unlimited.com:http (1400))
- TCP Receive (javi-PC.localdomain:dynport-> host.1unlimited.com:http (1400))
- TCP Receive (javi-PC.localdomain:dynport-> host.1unlimited.com:http (1400))
- TCP Receive (javi-PC.localdomain:dynport-> host.1unlimited.com:http (1400))
- TCP Receive (javi-PC.localdomain:dynport-> host.1unlimited.com:http (1400))
- TCP Receive (javi-PC.localdomain:dynport-> host.1unlimited.com:http (1400))
- TCP Receive (javi-PC.localdomain:dynport-> host.1unlimited.com:http (1400))
- TCP Receive (javi-PC.localdomain:dynport-> host.1unlimited.com:http (1400))
- TCP Receive (javi-PC.localdomain:dynport-> host.1unlimited.com:http (1400))
- TCP Receive (javi-PC.localdomain:dynport-> host.1unlimited.com:http (1400))
- TCP Receive (javi-PC.localdomain:dynport-> host.1unlimited.com:http (1400))
- TCP Receive (javi-PC.localdomain:dynport-> host.1unlimited.com:http (1400))
- TCP Receive (javi-PC.localdomain:dynport-> host.1unlimited.com:http (1400))
- TCP Receive (javi-PC.localdomain:dynport-> host.1unlimited.com:http (1400))
- TCP Receive (javi-PC.localdomain:dynport-> host.1unlimited.com:http (2800))
- TCP Receive (javi-PC.localdomain:dynport-> host.1unlimited.com:http (1400))
- TCP Receive (javi-PC.localdomain:dynport-> host.1unlimited.com:http (1400))
- TCP Receive (javi-PC.localdomain:dynport-> host.1unlimited.com:http (880))
- TCP Receive (javi-PC.localdomain:dynport-> host.1unlimited.com:http (520))
- TCP Receive (javi-PC.localdomain:dynport-> host.1unlimited.com:http (1400))

- TCP Receive (javi-PC.localdomain:dynport-> host.1unlimited.com:http (1400))
- TCP Receive (javi-PC.localdomain:dynport-> host.1unlimited.com:http (1400))
- TCP Receive (javi-PC.localdomain:dynport-> host.1unlimited.com:http (1400))
- TCP Receive (javi-PC.localdomain:dynport-> host.1unlimited.com:http (1400))
- TCP Receive (javi-PC.localdomain:dynport-> host.1unlimited.com:http (1400))
- TCP Receive (javi-PC.localdomain:dynport-> host.1unlimited.com:http (1400))
- TCP Receive (javi-PC.localdomain:dynport-> host.1unlimited.com:http (1400))
- TCP Receive (javi-PC.localdomain:dynport-> host.1unlimited.com:http (1400))
- TCP Receive (javi-PC.localdomain:dynport-> host.1unlimited.com:http (1400))
- TCP Receive (javi-PC.localdomain:dynport-> host.1unlimited.com:http (1400))
- TCP Receive (javi-PC.localdomain:dynport-> host.1unlimited.com:http (1400))
- TCP Receive (javi-PC.localdomain:dynport-> host.1unlimited.com:http (1400))
- TCP Receive (javi-PC.localdomain:dynport-> host.1unlimited.com:http (1400))
- TCP Receive (javi-PC.localdomain:dynport-> host.1unlimited.com:http (360))
- TCP Receive (javi-PC.localdomain:dynport-> host.1unlimited.com:http (1040))
- TCP Receive (javi-PC.localdomain:dynport-> host.1unlimited.com:http (1400))
- TCP Receive (javi-PC.localdomain:dynport-> host.1unlimited.com:http (1400))
- TCP Receive (javi-PC.localdomain:dynport-> host.1unlimited.com:http (1400))
- TCP Receive (javi-PC.localdomain:dynport-> host.1unlimited.com:http (1400))
- TCP Receive (javi-PC.localdomain:dynport-> host.1unlimited.com:http (1400))
- TCP Receive (javi-PC.localdomain:dynport-> host.1unlimited.com:http (1400))
- TCP Receive (javi-PC.localdomain:dynport-> host.1unlimited.com:http (1400))
- TCP Receive (javi-PC.localdomain:dynport-> host.1unlimited.com:http (1400))
- TCP Receive (javi-PC.localdomain:dynport-> host.1unlimited.com:http (1400))
- TCP Receive (javi-PC.localdomain:dynport-> host.1unlimited.com:http (1400))
- TCP Receive (javi-PC.localdomain:dynport-> host.1unlimited.com:http (2800))
- TCP Receive (javi-PC.localdomain:dynport-> host.1unlimited.com:http (1400))
- TCP Receive (javi-PC.localdomain:dynport-> host.1unlimited.com:http (1240))
- TCP Receive (javi-PC.localdomain:dynport-> host.1unlimited.com:http (220))
- TCP Receive (javi-PC.localdomain:dynport-> host.1unlimited.com:http (1340))
- TCP Receive (javi-PC.localdomain:dynport-> host.1unlimited.com:http (1400))
- TCP Receive (javi-PC.localdomain:dynport-> host.1unlimited.com:http (2800))
- TCP Receive (javi-PC.localdomain:dynport-> host.1unlimited.com:http (1400))
- TCP Receive (javi-PC.localdomain:dynport-> host.1unlimited.com:http (2800))
- TCP Receive (javi-PC.localdomain:dynport-> host.1unlimited.com:http (2800))
- TCP Receive (javi-PC.localdomain:dynport-> host.1unlimited.com:http (1400))
- TCP Receive (javi-PC.localdomain:dynport-> host.1unlimited.com:http (4200))
- TCP Receive (javi-PC.localdomain:dynport-> host.1unlimited.com:http (1400))
- TCP Receive (javi-PC.localdomain:dynport-> host.1unlimited.com:http (1400))
- TCP Receive (javi-PC.localdomain:dynport-> host.1unlimited.com:http (1400))
- TCP Receive (javi-PC.localdomain:dynport-> host.1unlimited.com:http (1400))
- TCP Receive (javi-PC.localdomain:dynport-> host.1unlimited.com:http (1400))
- TCP Receive (javi-PC.localdomain:dynport-> host.1unlimited.com:http (1400))
- TCP Receive (javi-PC.localdomain:dynport-> host.1unlimited.com:http (1400))
- TCP Receive (javi-PC.localdomain:dynport-> host.1unlimited.com:http (1400))
- TCP Receive (javi-PC.localdomain:dynport-> host.1unlimited.com:http (1400))
- TCP Receive (javi-PC.localdomain:dynport-> host.1unlimited.com:http (1400))
- TCP Receive (javi-PC.localdomain:dynport-> host.1unlimited.com:http (1400))
- TCP Receive (javi-PC.localdomain:dynport-> host.1unlimited.com:http (1400))
- TCP Receive (javi-PC.localdomain:dynport-> host.1unlimited.com:http (1400))
- TCP Receive (javi-PC.localdomain:dynport-> host.1unlimited.com:http (720))
- TCP Receive (javi-PC.localdomain:dynport-> host.1unlimited.com:http (680))
- TCP Receive (javi-PC.localdomain:dynport-> host.1unlimited.com:http (1400))
- TCP Receive (javi-PC.localdomain:dynport-> host.1unlimited.com:http (1400))
- TCP Receive (javi-PC.localdomain:dynport-> host.1unlimited.com:http (1400))
- TCP Receive (javi-PC.localdomain:dynport-> host.1unlimited.com:http (1400))
- TCP Receive (javi-PC.localdomain:dynport-> host.1unlimited.com:http (1400))
- TCP Receive (javi-PC.localdomain:dynport-> host.1unlimited.com:http (1400))

- TCP Receive (javi-PC.localdomain:dynport-> host.1unlimited.com:http (1400))
- TCP Receive (javi-PC.localdomain:dynport-> host.1unlimited.com:http (1400))
- TCP Receive (javi-PC.localdomain:dynport-> host.1unlimited.com:http (1400))
- TCP Receive (javi-PC.localdomain:dynport-> host.1unlimited.com:http (1400))
- TCP Receive (javi-PC.localdomain:dynport-> host.1unlimited.com:http (1400))
- TCP Receive (javi-PC.localdomain:dynport-> host.1unlimited.com:http (1400))
- TCP Receive (javi-PC.localdomain:dynport-> host.1unlimited.com:http (1400))
- TCP Receive (javi-PC.localdomain:dynport-> host.1unlimited.com:http (1600))
- TCP Receive (javi-PC.localdomain:dynport-> host.1unlimited.com:http (1200))
- TCP Receive (javi-PC.localdomain:dynport-> host.1unlimited.com:http (1400))
- TCP Receive (javi-PC.localdomain:dynport-> host.1unlimited.com:http (1400))
- TCP Receive (javi-PC.localdomain:dynport-> host.1unlimited.com:http (1400))
- TCP Receive (javi-PC.localdomain:dynport-> host.1unlimited.com:http (1400))
- TCP Receive (javi-PC.localdomain:dynport-> host.1unlimited.com:http (1400))
- TCP Receive (javi-PC.localdomain:dynport-> host.1unlimited.com:http (1400))
- TCP Receive (javi-PC.localdomain:dynport-> host.1unlimited.com:http (480))
- TCP Receive (javi-PC.localdomain:dynport-> host.1unlimited.com:http (920))
- TCP Receive (javi-PC.localdomain:dynport-> host.1unlimited.com:http (2800))
- TCP Receive (javi-PC.localdomain:dynport-> host.1unlimited.com:http (1400))
- TCP Receive (javi-PC.localdomain:dynport-> host.1unlimited.com:http (1400))
- TCP Receive (javi-PC.localdomain:dynport-> host.1unlimited.com:http (1400))
- TCP Receive (javi-PC.localdomain:dynport-> host.1unlimited.com:http (1400))
- TCP Receive (javi-PC.localdomain:dynport-> host.1unlimited.com:http (1400))
- TCP Receive (javi-PC.localdomain:dynport-> host.1unlimited.com:http (1400))
- TCP Receive (javi-PC.localdomain:dynport-> host.1unlimited.com:http (1400))
- TCP Receive (javi-PC.localdomain:dynport-> host.1unlimited.com:http (1400))
- TCP Receive (javi-PC.localdomain:dynport-> host.1unlimited.com:http (1400))
- TCP Receive (javi-PC.localdomain:dynport-> host.1unlimited.com:http (1400))
- TCP Receive (javi-PC.localdomain:dynport-> host.1unlimited.com:http (1400))
- TCP Receive (javi-PC.localdomain:dynport-> host.1unlimited.com:http (1360))
- TCP Receive (javi-PC.localdomain:dynport-> host.1unlimited.com:http (40))
- TCP Receive (javi-PC.localdomain:dynport-> host.1unlimited.com:http (1400))
- TCP Receive (javi-PC.localdomain:dynport-> host.1unlimited.com:http (1400))
- TCP Receive (javi-PC.localdomain:dynport-> host.1unlimited.com:http (1400))
- TCP Receive (javi-PC.localdomain:dynport-> host.1unlimited.com:http (2800))
- TCP Receive (javi-PC.localdomain:dynport-> host.1unlimited.com:http (1400))
- TCP Receive (javi-PC.localdomain:dynport-> host.1unlimited.com:http (1400))
- TCP Receive (javi-PC.localdomain:dynport-> host.1unlimited.com:http (1400))
- TCP Receive (javi-PC.localdomain:dynport-> host.1unlimited.com:http (1400))
- TCP Receive (javi-PC.localdomain:dynport-> host.1unlimited.com:http (1400))
- TCP Receive (javi-PC.localdomain:dynport-> host.1unlimited.com:http (1400))
- TCP Receive (javi-PC.localdomain:dynport-> host.1unlimited.com:http (1400))
- TCP Receive (javi-PC.localdomain:dynport-> host.1unlimited.com:http (1400))
- TCP Receive (javi-PC.localdomain:dynport-> host.1unlimited.com:http (1400))
- TCP Receive (javi-PC.localdomain:dynport-> host.1unlimited.com:http (840))
- TCP Receive (javi-PC.localdomain:dynport-> host.1unlimited.com:http (560))
- TCP Receive (javi-PC.localdomain:dynport-> host.1unlimited.com:http (2800))
- TCP Receive (javi-PC.localdomain:dynport-> host.1unlimited.com:http (1400))
- TCP Receive (javi-PC.localdomain:dynport-> host.1unlimited.com:http (1400))
- TCP Receive (javi-PC.localdomain:dynport-> host.1unlimited.com:http (2800))
- TCP Receive (javi-PC.localdomain:dynport-> host.1unlimited.com:http (1400))
- TCP Receive (javi-PC.localdomain:dynport-> host.1unlimited.com:http (1400))
- TCP Receive (javi-PC.localdomain:dynport-> host.1unlimited.com:http (2800))
- TCP Receive (javi-PC.localdomain:dynport-> host.1unlimited.com:http (1400))
- TCP Receive (javi-PC.localdomain:dynport-> host.1unlimited.com:http (2800))
- TCP Receive (javi-PC.localdomain:dynport-> host.1unlimited.com:http (1400))
- TCP Receive (javi-PC.localdomain:dynport-> host.1unlimited.com:http (1400))

- TCP Receive (javi-PC.localdomain:dynport-> host.1unlimited.com:http (1080))
- TCP Receive (javi-PC.localdomain:dynport-> host.1unlimited.com:http (320))
- TCP Receive (javi-PC.localdomain:dynport-> host.1unlimited.com:http (1400))
- TCP Receive (javi-PC.localdomain:dynport-> host.1unlimited.com:http (1400))
- TCP Receive (javi-PC.localdomain:dynport-> host.1unlimited.com:http (1400))
- TCP Receive (javi-PC.localdomain:dynport-> host.1unlimited.com:http (1400))
- TCP Receive (javi-PC.localdomain:dynport-> host.1unlimited.com:http (1400))
- TCP Receive (javi-PC.localdomain:dynport-> host.1unlimited.com:http (1400))
- TCP Receive (javi-PC.localdomain:dynport-> host.1unlimited.com:http (1400))
- TCP Receive (javi-PC.localdomain:dynport-> host.1unlimited.com:http (1400))
- TCP Receive (javi-PC.localdomain:dynport-> host.1unlimited.com:http (1400))
- TCP Receive (javi-PC.localdomain:dynport-> host.1unlimited.com:http (1400))
- TCP Receive (javi-PC.localdomain:dynport-> host.1unlimited.com:http (1400))
- TCP Receive (javi-PC.localdomain:dynport-> host.1unlimited.com:http (1400))
- TCP Receive (javi-PC.localdomain:dynport-> host.1unlimited.com:http (1400))
- TCP Receive (javi-PC.localdomain:dynport-> host.1unlimited.com:http (1400))
- TCP Receive (javi-PC.localdomain:dynport-> host.1unlimited.com:http (1400))
- TCP Receive (javi-PC.localdomain:dynport-> host.1unlimited.com:http (1400))
- TCP Receive (javi-PC.localdomain:dynport-> host.1unlimited.com:http (1400))
- TCP Receive (javi-PC.localdomain:dynport-> host.1unlimited.com:http (1400))
- TCP Receive (javi-PC.localdomain:dynport-> host.1unlimited.com:http (1400))
- TCP Receive (javi-PC.localdomain:dynport-> host.1unlimited.com:http (1400))
- TCP Receive (javi-PC.localdomain:dynport-> host.1unlimited.com:http (1400))
- TCP Receive (javi-PC.localdomain:dynport-> host.1unlimited.com:http (1400))
- TCP Receive (javi-PC.localdomain:dynport-> host.1unlimited.com:http (1400))
- TCP Receive (javi-PC.localdomain:dynport-> host.1unlimited.com:http (1400))
- TCP Receive (javi-PC.localdomain:dynport-> host.1unlimited.com:http (1400))
- TCP Receive (javi-PC.localdomain:dynport-> host.1unlimited.com:http (1400))
- TCP Receive (javi-PC.localdomain:dynport-> host.1unlimited.com:http (1400))
- TCP Receive (javi-PC.localdomain:dynport-> host.1unlimited.com:http (1400))
- TCP Receive (javi-PC.localdomain:dynport-> host.1unlimited.com:http (1400))
- TCP Receive (javi-PC.localdomain:dynport-> host.1unlimited.com:http (40))
- TCP Receive (javi-PC.localdomain:dynport-> host.1unlimited.com:http (1360))
- TCP Receive (javi-PC.localdomain:dynport-> host.1unlimited.com:http (1400))
- TCP Receive (javi-PC.localdomain:dynport-> host.1unlimited.com:http (1400))
- TCP Receive (javi-PC.localdomain:dynport-> host.1unlimited.com:http (1400))
- TCP Receive (javi-PC.localdomain:dynport-> host.1unlimited.com:http (1400))
- TCP Receive (javi-PC.localdomain:dynport-> host.1unlimited.com:http (1400))
- TCP Receive (javi-PC.localdomain:dynport-> host.1unlimited.com:http (1400))
- TCP Receive (javi-PC.localdomain:dynport-> host.1unlimited.com:http (1400))
- TCP Receive (javi-PC.localdomain:dynport-> host.1unlimited.com:http (1400))
- TCP Receive (javi-PC.localdomain:dynport-> host.1unlimited.com:http (1400))
- TCP Receive (javi-PC.localdomain:dynport-> host.1unlimited.com:http (1400))
- TCP Receive (javi-PC.localdomain:dynport-> host.1unlimited.com:http (1400))
- TCP Receive (javi-PC.localdomain:dynport-> host.1unlimited.com:http (4200))
- TCP Receive (javi-PC.localdomain:dynport-> host.1unlimited.com:http (2800))
- TCP Receive (javi-PC.localdomain:dynport-> host.1unlimited.com:http (2800))
- TCP Receive (javi-PC.localdomain:dynport-> host.1unlimited.com:http (2800))
- TCP Receive (javi-PC.localdomain:dynport-> host.1unlimited.com:http (920))
- TCP Receive (javi-PC.localdomain:dynport-> host.1unlimited.com:http (480))
- TCP Receive (javi-PC.localdomain:dynport-> host.1unlimited.com:http (1400))
- TCP Receive (javi-PC.localdomain:dynport-> host.1unlimited.com:http (2800))
- TCP Receive (javi-PC.localdomain:dynport-> host.1unlimited.com:http (1400))
- TCP Receive (javi-PC.localdomain:dynport-> host.1unlimited.com:http (2800))
- TCP Receive (javi-PC.localdomain:dynport-> host.1unlimited.com:http (1400))
- TCP Receive (javi-PC.localdomain:dynport-> host.1unlimited.com:http (1400))
- TCP Receive (javi-PC.localdomain:dynport-> host.1unlimited.com:http (1400))

- TCP Receive (javi-PC.localdomain:dynport-> host.1unlimited.com:http (1400))
- TCP Receive (javi-PC.localdomain:dynport-> host.1unlimited.com:http (1400))
- TCP Receive (javi-PC.localdomain:dynport-> host.1unlimited.com:http (1400))
- TCP Receive (javi-PC.localdomain:dynport-> host.1unlimited.com:http (1400))
- TCP Receive (javi-PC.localdomain:dynport-> host.1unlimited.com:http (1400))
- TCP Receive (javi-PC.localdomain:dynport-> host.1unlimited.com:http (400))
- TCP Receive (javi-PC.localdomain:dynport-> host.1unlimited.com:http (1000))
- TCP Receive (javi-PC.localdomain:dynport-> host.1unlimited.com:http (1400))
- TCP Receive (javi-PC.localdomain:dynport-> host.1unlimited.com:http (1400))
- TCP Receive (javi-PC.localdomain:dynport-> host.1unlimited.com:http (1400))
- TCP Receive (javi-PC.localdomain:dynport-> host.1unlimited.com:http (1400))
- TCP Receive (javi-PC.localdomain:dynport-> host.1unlimited.com:http (1400))
- TCP Receive (javi-PC.localdomain:dynport-> host.1unlimited.com:http (1400))
- TCP Receive (javi-PC.localdomain:dynport-> host.1unlimited.com:http (1400))
- TCP Receive (javi-PC.localdomain:dynport-> host.1unlimited.com:http (1400))
- TCP Receive (javi-PC.localdomain:dynport-> host.1unlimited.com:http (1400))
- TCP Receive (javi-PC.localdomain:dynport-> host.1unlimited.com:http (1400))
- TCP Receive (javi-PC.localdomain:dynport-> host.1unlimited.com:http (1400))
- TCP Receive (javi-PC.localdomain:dynport-> host.1unlimited.com:http (1400))
- TCP Receive (javi-PC.localdomain:dynport-> host.1unlimited.com:http (1280))
- TCP Receive (javi-PC.localdomain:dynport-> host.1unlimited.com:http (120))
- TCP Receive (javi-PC.localdomain:dynport-> host.1unlimited.com:http (1400))
- TCP Receive (javi-PC.localdomain:dynport-> host.1unlimited.com:http (1400))
- TCP Receive (javi-PC.localdomain:dynport-> host.1unlimited.com:http (2800))
- TCP Receive (javi-PC.localdomain:dynport-> host.1unlimited.com:http (1400))
- TCP Receive (javi-PC.localdomain:dynport-> host.1unlimited.com:http (1400))
- TCP Receive (javi-PC.localdomain:dynport-> host.1unlimited.com:http (1400))
- TCP Receive (javi-PC.localdomain:dynport-> host.1unlimited.com:http (320))
- TCP Receive (javi-PC.localdomain:dynport-> host.1unlimited.com:http (1080))
- TCP Receive (javi-PC.localdomain:dynport-> host.1unlimited.com:http (1400))
- TCP Receive (javi-PC.localdomain:dynport-> host.1unlimited.com:http (1400))
- TCP Receive (javi-PC.localdomain:dynport-> host.1unlimited.com:http (1400))
- TCP Receive (javi-PC.localdomain:dynport-> host.1unlimited.com:http (1400))
- TCP Receive (javi-PC.localdomain:dynport-> host.1unlimited.com:http (1400))
- TCP Receive (javi-PC.localdomain:dynport-> host.1unlimited.com:http (1400))
- TCP Receive (javi-PC.localdomain:dynport-> host.1unlimited.com:http (1400))
- TCP Receive (javi-PC.localdomain:dynport-> host.1unlimited.com:http (1400))
- TCP Receive (javi-PC.localdomain:dynport-> host.1unlimited.com:http (2800))
- TCP Receive (javi-PC.localdomain:dynport-> host.1unlimited.com:http (2800))
- TCP Receive (javi-PC.localdomain:dynport-> host.1unlimited.com:http (1400))
- TCP Receive (javi-PC.localdomain:dynport-> host.1unlimited.com:http (1200))
- TCP Receive (javi-PC.localdomain:dynport-> host.1unlimited.com:http (200))
- TCP Receive (javi-PC.localdomain:dynport-> host.1unlimited.com:http (1400))
- TCP Receive (javi-PC.localdomain:dynport-> host.1unlimited.com:http (1400))
- TCP Receive (javi-PC.localdomain:dynport-> host.1unlimited.com:http (1400))
- TCP Receive (javi-PC.localdomain:dynport-> host.1unlimited.com:http (2800))
- TCP Receive (javi-PC.localdomain:dynport-> host.1unlimited.com:http (1400))
- TCP Receive (javi-PC.localdomain:dynport-> host.1unlimited.com:http (1400))
- TCP Receive (javi-PC.localdomain:dynport-> host.1unlimited.com:http (1400))
- TCP Receive (javi-PC.localdomain:dynport-> host.1unlimited.com:http (1400))
- TCP Receive (javi-PC.localdomain:dynport-> host.1unlimited.com:http (4200))
- TCP Receive (javi-PC.localdomain:dynport-> host.1unlimited.com:http (1400))
- TCP Receive (javi-PC.localdomain:dynport-> host.1unlimited.com:http (2080))
- TCP Receive (javi-PC.localdomain:dynport-> host.1unlimited.com:http (720))
- TCP Receive (javi-PC.localdomain:dynport-> host.1unlimited.com:http (1400))
- TCP Receive (javi-PC.localdomain:dynport-> host.1unlimited.com:http (1400))

- TCP Receive (javi-PC.localdomain:dynport-> host.1unlimited.com:http (1400))
- TCP Receive (javi-PC.localdomain:dynport-> host.1unlimited.com:http (1400))
- TCP Receive (javi-PC.localdomain:dynport-> host.1unlimited.com:http (1400))
- TCP Receive (javi-PC.localdomain:dynport-> host.1unlimited.com:http (1400))
- TCP Receive (javi-PC.localdomain:dynport-> host.1unlimited.com:http (1400))
- TCP Receive (javi-PC.localdomain:dynport-> host.1unlimited.com:http (2800))
- TCP Receive (javi-PC.localdomain:dynport-> host.1unlimited.com:http (2800))
- TCP Receive (javi-PC.localdomain:dynport-> host.1unlimited.com:http (1400))
- TCP Receive (javi-PC.localdomain:dynport-> host.1unlimited.com:http (1400))
- TCP Receive (javi-PC.localdomain:dynport-> host.1unlimited.com:http (2800))
- TCP Receive (javi-PC.localdomain:dynport-> host.1unlimited.com:http (760))
- TCP Receive (javi-PC.localdomain:dynport-> host.1unlimited.com:http (640))
- TCP Receive (javi-PC.localdomain:dynport-> host.1unlimited.com:http (1400))
- TCP Receive (javi-PC.localdomain:dynport-> host.1unlimited.com:http (1400))
- TCP Receive (javi-PC.localdomain:dynport-> host.1unlimited.com:http (1400))
- TCP Receive (javi-PC.localdomain:dynport-> host.1unlimited.com:http (1400))
- TCP Receive (javi-PC.localdomain:dynport-> host.1unlimited.com:http (1400))
- TCP Receive (javi-PC.localdomain:dynport-> host.1unlimited.com:http (1400))
- TCP Receive (javi-PC.localdomain:dynport-> host.1unlimited.com:http (1400))
- TCP Receive (javi-PC.localdomain:dynport-> host.1unlimited.com:http (1400))
- TCP Receive (javi-PC.localdomain:dynport-> host.1unlimited.com:http (1400))
- TCP Receive (javi-PC.localdomain:dynport-> host.1unlimited.com:http (1400))
- TCP Receive (javi-PC.localdomain:dynport-> host.1unlimited.com:http (1400))
- TCP Receive (javi-PC.localdomain:dynport-> host.1unlimited.com:http (1400))
- TCP Receive (javi-PC.localdomain:dynport-> host.1unlimited.com:http (1400))
- TCP Receive (javi-PC.localdomain:dynport-> host.1unlimited.com:http (1400))
- TCP Receive (javi-PC.localdomain:dynport-> host.1unlimited.com:http (240))
- TCP Receive (javi-PC.localdomain:dynport-> host.1unlimited.com:http (1160))
- TCP Receive (javi-PC.localdomain:dynport-> host.1unlimited.com:http (1400))
- TCP Receive (javi-PC.localdomain:dynport-> host.1unlimited.com:http (1400))
- TCP Receive (javi-PC.localdomain:dynport-> host.1unlimited.com:http (1400))
- TCP Receive (javi-PC.localdomain:dynport-> host.1unlimited.com:http (1400))
- TCP Receive (javi-PC.localdomain:dynport-> host.1unlimited.com:http (1400))
- TCP Receive (javi-PC.localdomain:dynport-> host.1unlimited.com:http (1400))
- TCP Receive (javi-PC.localdomain:dynport-> host.1unlimited.com:http (1400))
- TCP Receive (javi-PC.localdomain:dynport-> host.1unlimited.com:http (1400))
- TCP Receive (javi-PC.localdomain:dynport-> host.1unlimited.com:http (1400))
- TCP Receive (javi-PC.localdomain:dynport-> host.1unlimited.com:http (1400))
- TCP Receive (javi-PC.localdomain:dynport-> host.1unlimited.com:http (1400))
- TCP Receive (javi-PC.localdomain:dynport-> host.1unlimited.com:http (1400))
- TCP Receive (javi-PC.localdomain:dynport-> host.1unlimited.com:http (1400))
- TCP Receive (javi-PC.localdomain:dynport-> host.1unlimited.com:http (1120))
- TCP Receive (javi-PC.localdomain:dynport-> host.1unlimited.com:http (280))
- TCP Receive (javi-PC.localdomain:dynport-> host.1unlimited.com:http (1400))
- TCP Receive (javi-PC.localdomain:dynport-> host.1unlimited.com:http (1400))
- TCP Receive (javi-PC.localdomain:dynport-> host.1unlimited.com:http (1400))
- TCP Receive (javi-PC.localdomain:dynport-> host.1unlimited.com:http (1400))
- TCP Receive (javi-PC.localdomain:dynport-> host.1unlimited.com:http (1400))
- TCP Receive (javi-PC.localdomain:dynport-> host.1unlimited.com:http (1400))
- TCP Receive (javi-PC.localdomain:dynport-> host.1unlimited.com:http (1400))
- TCP Receive (javi-PC.localdomain:dynport-> host.1unlimited.com:http (1400))
- TCP Receive (javi-PC.localdomain:dynport-> host.1unlimited.com:http (1400))
- TCP Receive (javi-PC.localdomain:dynport-> host.1unlimited.com:http (1400))
- TCP Receive (javi-PC.localdomain:dynport-> host.1unlimited.com:http (1400))
- TCP Receive (javi-PC.localdomain:dynport-> host.1unlimited.com:http (1400))
- TCP Receive (javi-PC.localdomain:dynport-> host.1unlimited.com:http (1400))
- TCP Receive (javi-PC.localdomain:dynport-> host.1unlimited.com:http (1400))
- TCP Receive (javi-PC.localdomain:dynport-> host.1unlimited.com:http (1400))

- TCP Receive (javi-PC.localdomain:dynport-> host.1unlimited.com:http (1400))
- TCP Receive (javi-PC.localdomain:dynport-> host.1unlimited.com:http (1400))
- TCP Receive (javi-PC.localdomain:dynport-> host.1unlimited.com:http (1400))
- TCP Receive (javi-PC.localdomain:dynport-> host.1unlimited.com:http (1400))
- TCP Receive (javi-PC.localdomain:dynport-> host.1unlimited.com:http (1400))
- TCP Receive (javi-PC.localdomain:dynport-> host.1unlimited.com:http (160))
- TCP Receive (javi-PC.localdomain:dynport-> host.1unlimited.com:http (1240))
- TCP Receive (javi-PC.localdomain:dynport-> host.1unlimited.com:http (1400))
- TCP Receive (javi-PC.localdomain:dynport-> host.1unlimited.com:http (1400))
- TCP Receive (javi-PC.localdomain:dynport-> host.1unlimited.com:http (1400))
- TCP Receive (javi-PC.localdomain:dynport-> host.1unlimited.com:http (1400))
- TCP Receive (javi-PC.localdomain:dynport-> host.1unlimited.com:http (1400))
- TCP Receive (javi-PC.localdomain:dynport-> host.1unlimited.com:http (1400))
- TCP Receive (javi-PC.localdomain:dynport-> host.1unlimited.com:http (600))
- TCP Receive (javi-PC.localdomain:dynport-> host.1unlimited.com:http (800))
- TCP Receive (javi-PC.localdomain:dynport-> host.1unlimited.com:http (1400))
- TCP Receive (javi-PC.localdomain:dynport-> host.1unlimited.com:http (1400))
- TCP Receive (javi-PC.localdomain:dynport-> host.1unlimited.com:http (1400))
- TCP Receive (javi-PC.localdomain:dynport-> host.1unlimited.com:http (1400))
- TCP Receive (javi-PC.localdomain:dynport-> host.1unlimited.com:http (1400))
- TCP Receive (javi-PC.localdomain:dynport-> host.1unlimited.com:http (1400))
- TCP Receive (javi-PC.localdomain:dynport-> host.1unlimited.com:http (1400))
- TCP Receive (javi-PC.localdomain:dynport-> host.1unlimited.com:http (1400))
- TCP Receive (javi-PC.localdomain:dynport-> host.1unlimited.com:http (1400))
- TCP Receive (javi-PC.localdomain:dynport-> host.1unlimited.com:http (1400))
- TCP Receive (javi-PC.localdomain:dynport-> host.1unlimited.com:http (1400))
- TCP Receive (javi-PC.localdomain:dynport-> host.1unlimited.com:http (1400))
- TCP Receive (javi-PC.localdomain:dynport-> host.1unlimited.com:http (1400))
- TCP Receive (javi-PC.localdomain:dynport-> host.1unlimited.com:http (1400))
- TCP Receive (javi-PC.localdomain:dynport-> host.1unlimited.com:http (80))
- TCP Receive (javi-PC.localdomain:dynport-> host.1unlimited.com:http (1320))
- TCP Receive (javi-PC.localdomain:dynport-> host.1unlimited.com:http (1400))
- TCP Receive (javi-PC.localdomain:dynport-> host.1unlimited.com:http (1400))
- TCP Receive (javi-PC.localdomain:dynport-> host.1unlimited.com:http (1400))
- TCP Receive (javi-PC.localdomain:dynport-> host.1unlimited.com:http (1400))
- TCP Receive (javi-PC.localdomain:dynport-> host.1unlimited.com:http (1400))
- TCP Receive (javi-PC.localdomain:dynport-> host.1unlimited.com:http (1400))
- TCP Receive (javi-PC.localdomain:dynport-> host.1unlimited.com:http (1400))
- TCP Receive (javi-PC.localdomain:dynport-> host.1unlimited.com:http (1400))
- TCP Receive (javi-PC.localdomain:dynport-> host.1unlimited.com:http (1400))
- TCP Receive (javi-PC.localdomain:dynport-> host.1unlimited.com:http (1400))
- TCP Receive (javi-PC.localdomain:dynport-> host.1unlimited.com:http (1400))
- TCP Receive (javi-PC.localdomain:dynport-> host.1unlimited.com:http (1400))
- TCP Receive (javi-PC.localdomain:dynport-> host.1unlimited.com:http (1400))
- TCP Receive (javi-PC.localdomain:dynport-> host.1unlimited.com:http (1400))
- TCP Receive (javi-PC.localdomain:dynport-> host.1unlimited.com:http (1400))
- TCP Receive (javi-PC.localdomain:dynport-> host.1unlimited.com:http (1400))
- TCP Receive (javi-PC.localdomain:dynport-> host.1unlimited.com:http (1400))
- TCP Receive (javi-PC.localdomain:dynport-> host.1unlimited.com:http (1400))
- TCP Receive (javi-PC.localdomain:dynport-> host.1unlimited.com:http (1400))
- TCP Receive (javi-PC.localdomain:dynport-> host.1unlimited.com:http (1400))
- TCP Receive (javi-PC.localdomain:dynport-> host.1unlimited.com:http (1400))
- TCP Receive (javi-PC.localdomain:dynport-> host.1unlimited.com:http (1400))
- TCP Receive (javi-PC.localdomain:dynport-> host.1unlimited.com:http (1400))
- TCP Receive (javi-PC.localdomain:dynport-> host.1unlimited.com:http (1400))
- TCP Receive (javi-PC.localdomain:dynport-> host.1unlimited.com:http (1400))
- TCP Receive (javi-PC.localdomain:dynport-> host.1unlimited.com:http (1400))
- TCP Receive (javi-PC.localdomain:dynport-> host.1unlimited.com:http (1400))
- TCP Receive (javi-PC.localdomain:dynport-> host.1unlimited.com:http (1400))
- TCP Receive (javi-PC.localdomain:dynport-> host.1unlimited.com:http (1400))
- TCP Receive (javi-PC.localdomain:dynport-> host.1unlimited.com:http (1040))

- TCP Receive (javi-PC.localdomain:dynport-> host.1unlimited.com:http (360))
- TCP Receive (javi-PC.localdomain:dynport-> host.1unlimited.com:http (1400))
- TCP Receive (javi-PC.localdomain:dynport-> host.1unlimited.com:http (1400))
- TCP Receive (javi-PC.localdomain:dynport-> host.1unlimited.com:http (1400))
- TCP Receive (javi-PC.localdomain:dynport-> host.1unlimited.com:http (1400))
- TCP Receive (javi-PC.localdomain:dynport-> host.1unlimited.com:http (1400))
- TCP Receive (javi-PC.localdomain:dynport-> host.1unlimited.com:http (1400))
- TCP Receive (javi-PC.localdomain:dynport-> host.1unlimited.com:http (1400))
- TCP Receive (javi-PC.localdomain:dynport-> host.1unlimited.com:http (1400))
- TCP Receive (javi-PC.localdomain:dynport-> host.1unlimited.com:http (1400))
- TCP Receive (javi-PC.localdomain:dynport-> host.1unlimited.com:http (1400))
- TCP Receive (javi-PC.localdomain:dynport-> host.1unlimited.com:http (1400))
- TCP Receive (javi-PC.localdomain:dynport-> host.1unlimited.com:http (1400))
- TCP Receive (javi-PC.localdomain:dynport-> host.1unlimited.com:http (1400))
- TCP Receive (javi-PC.localdomain:dynport-> host.1unlimited.com:http (1400))
- TCP Receive (javi-PC.localdomain:dynport-> host.1unlimited.com:http (520))
- TCP Receive (javi-PC.localdomain:dynport-> host.1unlimited.com:http (880))
- TCP Receive (javi-PC.localdomain:dynport-> host.1unlimited.com:http (1400))
- TCP Receive (javi-PC.localdomain:dynport-> host.1unlimited.com:http (1400))
- TCP Receive (javi-PC.localdomain:dynport-> host.1unlimited.com:http (1400))
- TCP Receive (javi-PC.localdomain:dynport-> host.1unlimited.com:http (1400))
- TCP Receive (javi-PC.localdomain:dynport-> host.1unlimited.com:http (1400))
- TCP Receive (javi-PC.localdomain:dynport-> host.1unlimited.com:http (1400))
- TCP Receive (javi-PC.localdomain:dynport-> host.1unlimited.com:http (1400))
- TCP Receive (javi-PC.localdomain:dynport-> host.1unlimited.com:http (1400))
- TCP Receive (javi-PC.localdomain:dynport-> host.1unlimited.com:http (1400))
- TCP Receive (javi-PC.localdomain:dynport-> host.1unlimited.com:http (1400))
- TCP Receive (javi-PC.localdomain:dynport-> host.1unlimited.com:http (1400))
- TCP Receive (javi-PC.localdomain:dynport-> host.1unlimited.com:http (1400))
- TCP Receive (javi-PC.localdomain:dynport-> host.1unlimited.com:http (1400))
- TCP Receive (javi-PC.localdomain:dynport-> host.1unlimited.com:http (1400))
- TCP Receive (javi-PC.localdomain:dynport-> host.1unlimited.com:http (1400))
- TCP Receive (javi-PC.localdomain:dynport-> host.1unlimited.com:http (1400))
- TCP Receive (javi-PC.localdomain:dynport-> host.1unlimited.com:http (1400))
- TCP Receive (javi-PC.localdomain:dynport-> host.1unlimited.com:http (1400))
- TCP Receive (javi-PC.localdomain:dynport-> host.1unlimited.com:http (1400))
- TCP Receive (javi-PC.localdomain:dynport-> host.1unlimited.com:http (1400))
- TCP Receive (javi-PC.localdomain:dynport-> host.1unlimited.com:http (1400))
- TCP Receive (javi-PC.localdomain:dynport-> host.1unlimited.com:http (3240))
- TCP Receive (javi-PC.localdomain:dynport-> host.1unlimited.com:http (960))
- TCP Receive (javi-PC.localdomain:dynport-> host.1unlimited.com:http (1400))
- TCP Receive (javi-PC.localdomain:dynport-> host.1unlimited.com:http (1400))
- TCP Receive (javi-PC.localdomain:dynport-> host.1unlimited.com:http (1400))
- TCP Receive (javi-PC.localdomain:dynport-> host.1unlimited.com:http (1400))
- TCP Receive (javi-PC.localdomain:dynport-> host.1unlimited.com:http (1400))
- TCP Receive (javi-PC.localdomain:dynport-> host.1unlimited.com:http (1400))
- TCP Receive (javi-PC.localdomain:dynport-> host.1unlimited.com:http (1400))
- TCP Receive (javi-PC.localdomain:dynport-> host.1unlimited.com:http (1400))
- TCP Receive (javi-PC.localdomain:dynport-> host.1unlimited.com:http (4200))
- TCP Receive (javi-PC.localdomain:dynport-> host.1unlimited.com:http (2800))
- TCP Receive (javi-PC.localdomain:dynport-> host.1unlimited.com:http (1320))
- TCP Receive (javi-PC.localdomain:dynport-> host.1unlimited.com:http (140))
- TCP Receive (javi-PC.localdomain:dynport-> host.1unlimited.com:http (1340))
- TCP Receive (javi-PC.localdomain:dynport-> host.1unlimited.com:http (1400))
- TCP Receive (javi-PC.localdomain:dynport-> host.1unlimited.com:http (4200))
- TCP Receive (javi-PC.localdomain:dynport-> host.1unlimited.com:http (1400))

- TCP Receive (javi-PC.localdomain:dynport-> host.1unlimited.com:http (1400))
- TCP Receive (javi-PC.localdomain:dynport-> host.1unlimited.com:http (1400))
- TCP Receive (javi-PC.localdomain:dynport-> host.1unlimited.com:http (1400))
- TCP Receive (javi-PC.localdomain:dynport-> host.1unlimited.com:http (1400))
- TCP Receive (javi-PC.localdomain:dynport-> host.1unlimited.com:http (1400))
- TCP Receive (javi-PC.localdomain:dynport-> host.1unlimited.com:http (1400))
- TCP Receive (javi-PC.localdomain:dynport-> host.1unlimited.com:http (1400))
- TCP Receive (javi-PC.localdomain:dynport-> host.1unlimited.com:http (1400))
- TCP Receive (javi-PC.localdomain:dynport-> host.1unlimited.com:http (1400))
- TCP Receive (javi-PC.localdomain:dynport-> host.1unlimited.com:http (1400))
- TCP Receive (javi-PC.localdomain:dynport-> host.1unlimited.com:http (1400))
- TCP Receive (javi-PC.localdomain:dynport-> host.1unlimited.com:http (1400))
- TCP Receive (javi-PC.localdomain:dynport-> host.1unlimited.com:http (1400))
- TCP Receive (javi-PC.localdomain:dynport-> host.1unlimited.com:http (1400))
- TCP Receive (javi-PC.localdomain:dynport-> host.1unlimited.com:http (1400))
- TCP Receive (javi-PC.localdomain:dynport-> host.1unlimited.com:http (1400))
- TCP Receive (javi-PC.localdomain:dynport-> host.1unlimited.com:http (1400))
- TCP Receive (javi-PC.localdomain:dynport-> host.1unlimited.com:http (1400))
- TCP Receive (javi-PC.localdomain:dynport-> host.1unlimited.com:http (1400))
- TCP Receive (javi-PC.localdomain:dynport-> host.1unlimited.com:http (1400))
- TCP Receive (javi-PC.localdomain:dynport-> host.1unlimited.com:http (1400))
- TCP Receive (javi-PC.localdomain:dynport-> host.1unlimited.com:http (1400))
- TCP Receive (javi-PC.localdomain:dynport-> host.1unlimited.com:http (1400))
- TCP Receive (javi-PC.localdomain:dynport-> host.1unlimited.com:http (1400))
- TCP Receive (javi-PC.localdomain:dynport-> host.1unlimited.com:http (1400))
- TCP Receive (javi-PC.localdomain:dynport-> host.1unlimited.com:http (1400))
- TCP Receive (javi-PC.localdomain:dynport-> host.1unlimited.com:http (1400))
- TCP Receive (javi-PC.localdomain:dynport-> host.1unlimited.com:http (1400))
- TCP Receive (javi-PC.localdomain:dynport-> host.1unlimited.com:http (1400))
- TCP Receive (javi-PC.localdomain:dynport-> host.1unlimited.com:http (1400))
- TCP Receive (javi-PC.localdomain:dynport-> host.1unlimited.com:http (1400))
- TCP Receive (javi-PC.localdomain:dynport-> host.1unlimited.com:http (1400))
- TCP Receive (javi-PC.localdomain:dynport-> host.1unlimited.com:http (1400))
- TCP Receive (javi-PC.localdomain:dynport-> host.1unlimited.com:http (1400))
- TCP Receive (javi-PC.localdomain:dynport-> host.1unlimited.com:http (1400))
- TCP Receive (javi-PC.localdomain:dynport-> host.1unlimited.com:http (1400))
- TCP Receive (javi-PC.localdomain:dynport-> host.1unlimited.com:http (1400))
- TCP Receive (javi-PC.localdomain:dynport-> host.1unlimited.com:http (1400))
- TCP Receive (javi-PC.localdomain:dynport-> host.1unlimited.com:http (1400))
- TCP Receive (javi-PC.localdomain:dynport-> host.1unlimited.com:http (1400))
- TCP Receive (javi-PC.localdomain:dynport-> host.1unlimited.com:http (1400))
- TCP Receive (javi-PC.localdomain:dynport-> host.1unlimited.com:http (1400))
- TCP Receive (javi-PC.localdomain:dynport-> host.1unlimited.com:http (1400))
- TCP Receive (javi-PC.localdomain:dynport-> host.1unlimited.com:http (1400))
- TCP Receive (javi-PC.localdomain:dynport-> host.1unlimited.com:http (1400))
- TCP Receive (javi-PC.localdomain:dynport-> host.1unlimited.com:http (1400))
- TCP Receive (javi-PC.localdomain:dynport-> host.1unlimited.com:http (1400))
- TCP Receive (javi-PC.localdomain:dynport-> host.1unlimited.com:http (1400))
- TCP Receive (javi-PC.localdomain:dynport-> host.1unlimited.com:http (1400))
- TCP Receive (javi-PC.localdomain:dynport-> host.1unlimited.com:http (1400))
- TCP Receive (javi-PC.localdomain:dynport-> host.1unlimited.com:http (1400))
- TCP Receive (javi-PC.localdomain:dynport-> host.1unlimited.com:http (1400))
- TCP Receive (javi-PC.localdomain:dynport-> host.1unlimited.com:http (1400))
- TCP Receive (javi-PC.localdomain:dynport-> host.1unlimited.com:http (1400))
- TCP Receive (javi-PC.localdomain:dynport-> host.1unlimited.com:http (1400))
- TCP Receive (javi-PC.localdomain:dynport-> host.1unlimited.com:http (1400))
- TCP Receive (javi-PC.localdomain:dynport-> host.1unlimited.com:http (1400))
- TCP Receive (javi-PC.localdomain:dynport-> host.1unlimited.com:http (1400))
- TCP Receive (javi-PC.localdomain:dynport-> host.1unlimited.com:http (1400))
- TCP Receive (javi-PC.localdomain:dynport-> host.1unlimited.com:http (1400))
- TCP Receive (javi-PC.localdomain:dynport-> host.1unlimited.com:http (1400))
- TCP Receive (javi-PC.localdomain:dynport-> host.1unlimited.com:http (1400))
- TCP Receive (javi-PC.localdomain:dynport-> host.1unlimited.com:http (1400))
- TCP Receive (javi-PC.localdomain:dynport-> host.1unlimited.com:http (1400))
- TCP Receive (javi-PC.localdomain:dynport-> host.1unlimited.com:http (1400))
- TCP Receive (javi-PC.localdomain:dynport-> host.1unlimited.com:http (1400))
- TCP Receive (javi-PC.localdomain:dynport-> host.1unlimited.com:http (1400))
- TCP Receive (javi-PC.localdomain:dynport-> host.1unlimited.com:http (1400))

- TCP Receive (javi-PC.localdomain:dynport-> host.1unlimited.com:http (1400))
- TCP Receive (javi-PC.localdomain:dynport-> host.1unlimited.com:http (1400))
- TCP Receive (javi-PC.localdomain:dynport-> host.1unlimited.com:http (2800))
- TCP Receive (javi-PC.localdomain:dynport-> host.1unlimited.com:http (2800))
- TCP Receive (javi-PC.localdomain:dynport-> host.1unlimited.com:http (2800))
- TCP Receive (javi-PC.localdomain:dynport-> host.1unlimited.com:http (2040))
- TCP Receive (javi-PC.localdomain:dynport-> host.1unlimited.com:http (760))
- TCP Receive (javi-PC.localdomain:dynport-> host.1unlimited.com:http (1400))
- TCP Receive (javi-PC.localdomain:dynport-> host.1unlimited.com:http (1400))
- TCP Receive (javi-PC.localdomain:dynport-> host.1unlimited.com:http (1400))
- TCP Receive (javi-PC.localdomain:dynport-> host.1unlimited.com:http (1400))
- TCP Receive (javi-PC.localdomain:dynport-> host.1unlimited.com:http (1400))
- TCP Receive (javi-PC.localdomain:dynport-> host.1unlimited.com:http (1400))
- TCP Receive (javi-PC.localdomain:dynport-> host.1unlimited.com:http (2800))
- TCP Receive (javi-PC.localdomain:dynport-> host.1unlimited.com:http (880))
- TCP Receive (javi-PC.localdomain:dynport-> host.1unlimited.com:http (580))
- TCP Receive (javi-PC.localdomain:dynport-> host.1unlimited.com:http (1340))
- TCP Receive (javi-PC.localdomain:dynport-> host.1unlimited.com:http (1400))
- TCP Receive (javi-PC.localdomain:dynport-> host.1unlimited.com:http (1400))
- TCP Receive (javi-PC.localdomain:dynport-> host.1unlimited.com:http (2800))
- TCP Receive (javi-PC.localdomain:dynport-> host.1unlimited.com:http (1400))
- TCP Receive (javi-PC.localdomain:dynport-> host.1unlimited.com:http (1400))
- TCP Receive (javi-PC.localdomain:dynport-> host.1unlimited.com:http (2800))
- TCP Receive (javi-PC.localdomain:dynport-> host.1unlimited.com:http (1400))
- TCP Receive (javi-PC.localdomain:dynport-> host.1unlimited.com:http (1400))
- TCP Receive (javi-PC.localdomain:dynport-> host.1unlimited.com:http (1400))
- TCP Receive (javi-PC.localdomain:dynport-> host.1unlimited.com:http (1400))
- TCP Receive (javi-PC.localdomain:dynport-> host.1unlimited.com:http (1400))
- TCP Receive (javi-PC.localdomain:dynport-> host.1unlimited.com:http (360))
- TCP Receive (javi-PC.localdomain:dynport-> host.1unlimited.com:http (1040))
- TCP Receive (javi-PC.localdomain:dynport-> host.1unlimited.com:http (1400))
- TCP Receive (javi-PC.localdomain:dynport-> host.1unlimited.com:http (1400))
- TCP Receive (javi-PC.localdomain:dynport-> host.1unlimited.com:http (1400))
- TCP Receive (javi-PC.localdomain:dynport-> host.1unlimited.com:http (1400))
- TCP Receive (javi-PC.localdomain:dynport-> host.1unlimited.com:http (1400))
- TCP Receive (javi-PC.localdomain:dynport-> host.1unlimited.com:http (1400))
- TCP Receive (javi-PC.localdomain:dynport-> host.1unlimited.com:http (1400))
- TCP Receive (javi-PC.localdomain:dynport-> host.1unlimited.com:http (1400))
- TCP Receive (javi-PC.localdomain:dynport-> host.1unlimited.com:http (1400))
- TCP Receive (javi-PC.localdomain:dynport-> host.1unlimited.com:http (1400))
- TCP Receive (javi-PC.localdomain:dynport-> host.1unlimited.com:http (1400))
- TCP Receive (javi-PC.localdomain:dynport-> host.1unlimited.com:http (1400))
- TCP Receive (javi-PC.localdomain:dynport-> host.1unlimited.com:http (1400))
- TCP Receive (javi-PC.localdomain:dynport-> host.1unlimited.com:http (1400))
- TCP Receive (javi-PC.localdomain:dynport-> host.1unlimited.com:http (1240))
- TCP Receive (javi-PC.localdomain:dynport-> host.1unlimited.com:http (160))
- TCP Receive (javi-PC.localdomain:dynport-> host.1unlimited.com:http (2800))
- TCP Receive (javi-PC.localdomain:dynport-> host.1unlimited.com:http (2800))
- TCP Receive (javi-PC.localdomain:dynport-> host.1unlimited.com:http (2800))
- TCP Receive (javi-PC.localdomain:dynport-> host.1unlimited.com:http (1400))
- TCP Receive (javi-PC.localdomain:dynport-> host.1unlimited.com:http (1400))
- TCP Receive (javi-PC.localdomain:dynport-> host.1unlimited.com:http (1400))
- TCP Receive (javi-PC.localdomain:dynport-> host.1unlimited.com:http (1400))
- TCP Receive (javi-PC.localdomain:dynport-> host.1unlimited.com:http (120))
- TCP Receive (javi-PC.localdomain:dynport-> host.1unlimited.com:http (1280))
- TCP Receive (javi-PC.localdomain:dynport-> host.1unlimited.com:http (1400))
- TCP Receive (javi-PC.localdomain:dynport-> host.1unlimited.com:http (1400))
- TCP Receive (javi-PC.localdomain:dynport-> host.1unlimited.com:http (1400))

- TCP Receive (javi-PC.localdomain:dynport-> host.1unlimited.com:http (1400))
- TCP Receive (javi-PC.localdomain:dynport-> host.1unlimited.com:http (1400))
- TCP Receive (javi-PC.localdomain:dynport-> host.1unlimited.com:http (1400))
- TCP Receive (javi-PC.localdomain:dynport-> host.1unlimited.com:http (1400))
- TCP Receive (javi-PC.localdomain:dynport-> host.1unlimited.com:http (1400))
- TCP Receive (javi-PC.localdomain:dynport-> host.1unlimited.com:http (1400))
- TCP Receive (javi-PC.localdomain:dynport-> host.1unlimited.com:http (2800))
- TCP Receive (javi-PC.localdomain:dynport-> host.1unlimited.com:http (1400))
- TCP Receive (javi-PC.localdomain:dynport-> host.1unlimited.com:http (2400))
- TCP Receive (javi-PC.localdomain:dynport-> host.1unlimited.com:http (400))
- TCP Receive (javi-PC.localdomain:dynport-> host.1unlimited.com:http (1400))
- TCP Receive (javi-PC.localdomain:dynport-> host.1unlimited.com:http (1400))
- TCP Receive (javi-PC.localdomain:dynport-> host.1unlimited.com:http (2800))
- TCP Receive (javi-PC.localdomain:dynport-> host.1unlimited.com:http (1400))
- TCP Receive (javi-PC.localdomain:dynport-> host.1unlimited.com:http (1400))
- TCP Receive (javi-PC.localdomain:dynport-> host.1unlimited.com:http (1400))
- TCP Receive (javi-PC.localdomain:dynport-> host.1unlimited.com:http (2800))
- TCP Receive (javi-PC.localdomain:dynport-> host.1unlimited.com:http (1400))
- TCP Receive (javi-PC.localdomain:dynport-> host.1unlimited.com:http (1400))
- TCP Receive (javi-PC.localdomain:dynport-> host.1unlimited.com:http (1400))
- TCP Receive (javi-PC.localdomain:dynport-> host.1unlimited.com:http (1400))
- TCP Receive (javi-PC.localdomain:dynport-> host.1unlimited.com:http (1400))
- TCP Receive (javi-PC.localdomain:dynport-> host.1unlimited.com:http (1400))
- TCP Receive (javi-PC.localdomain:dynport-> host.1unlimited.com:http (1400))
- TCP Receive (javi-PC.localdomain:dynport-> host.1unlimited.com:http (1400))
- TCP Receive (javi-PC.localdomain:dynport-> host.1unlimited.com:http (1400))
- TCP Receive (javi-PC.localdomain:dynport-> host.1unlimited.com:http (1400))
- TCP Receive (javi-PC.localdomain:dynport-> host.1unlimited.com:http (1400))
- TCP Receive (javi-PC.localdomain:dynport-> host.1unlimited.com:http (1400))
- TCP Receive (javi-PC.localdomain:dynport-> host.1unlimited.com:http (480))
- TCP Receive (javi-PC.localdomain:dynport-> host.1unlimited.com:http (980))
- TCP Receive (javi-PC.localdomain:dynport-> host.1unlimited.com:http (1340))
- TCP Receive (javi-PC.localdomain:dynport-> host.1unlimited.com:http (1400))
- TCP Receive (javi-PC.localdomain:dynport-> host.1unlimited.com:http (1400))
- TCP Receive (javi-PC.localdomain:dynport-> host.1unlimited.com:http (1400))
- TCP Receive (javi-PC.localdomain:dynport-> host.1unlimited.com:http (1400))
- TCP Receive (javi-PC.localdomain:dynport-> host.1unlimited.com:http (1400))
- TCP Receive (javi-PC.localdomain:dynport-> host.1unlimited.com:http (1400))
- TCP Receive (javi-PC.localdomain:dynport-> host.1unlimited.com:http (1400))
- TCP Receive (javi-PC.localdomain:dynport-> host.1unlimited.com:http (1400))
- TCP Receive (javi-PC.localdomain:dynport-> host.1unlimited.com:http (1400))
- TCP Receive (javi-PC.localdomain:dynport-> host.1unlimited.com:http (1400))
- TCP Receive (javi-PC.localdomain:dynport-> host.1unlimited.com:http (1400))
- TCP Receive (javi-PC.localdomain:dynport-> host.1unlimited.com:http (1400))
- TCP Receive (javi-PC.localdomain:dynport-> host.1unlimited.com:http (1360))
- TCP Receive (javi-PC.localdomain:dynport-> host.1unlimited.com:http (40))
- TCP Receive (javi-PC.localdomain:dynport-> host.1unlimited.com:http (1400))
- TCP Receive (javi-PC.localdomain:dynport-> host.1unlimited.com:http (1400))
- TCP Receive (javi-PC.localdomain:dynport-> host.1unlimited.com:http (1400))
- TCP Receive (javi-PC.localdomain:dynport-> host.1unlimited.com:http (1400))
- TCP Receive (javi-PC.localdomain:dynport-> host.1unlimited.com:http (1400))
- TCP Receive (javi-PC.localdomain:dynport-> host.1unlimited.com:http (1400))
- TCP Receive (javi-PC.localdomain:dynport-> host.1unlimited.com:http (1400))
- TCP Receive (javi-PC.localdomain:dynport-> host.1unlimited.com:http (720))
- TCP Receive (javi-PC.localdomain:dynport-> host.1unlimited.com:http (680))
- TCP Receive (javi-PC.localdomain:dynport-> host.1unlimited.com:http (1400))
- TCP Receive (javi-PC.localdomain:dynport-> host.1unlimited.com:http (1400))

- TCP Receive (javi-PC.localdomain:dynport-> host.1unlimited.com:http (1400))
- TCP Receive (javi-PC.localdomain:dynport-> host.1unlimited.com:http (1400))
- TCP Receive (javi-PC.localdomain:dynport-> host.1unlimited.com:http (2800))
- TCP Receive (javi-PC.localdomain:dynport-> host.1unlimited.com:http (1400))
- TCP Receive (javi-PC.localdomain:dynport-> host.1unlimited.com:http (1400))
- TCP Receive (javi-PC.localdomain:dynport-> host.1unlimited.com:http (2800))
- TCP Receive (javi-PC.localdomain:dynport-> host.1unlimited.com:http (2800))
- TCP Receive (javi-PC.localdomain:dynport-> host.1unlimited.com:http (1400))
- TCP Receive (javi-PC.localdomain:dynport-> host.1unlimited.com:http (1460))
- TCP Receive (javi-PC.localdomain:dynport-> host.1unlimited.com:http (1340))
- TCP Receive (javi-PC.localdomain:dynport-> host.1unlimited.com:http (1400))
- TCP Receive (javi-PC.localdomain:dynport-> host.1unlimited.com:http (1400))
- TCP Receive (javi-PC.localdomain:dynport-> host.1unlimited.com:http (1400))
- TCP Receive (javi-PC.localdomain:dynport-> host.1unlimited.com:http (1400))
- TCP Receive (javi-PC.localdomain:dynport-> host.1unlimited.com:http (1400))
- TCP Receive (javi-PC.localdomain:dynport-> host.1unlimited.com:http (1400))
- TCP Receive (javi-PC.localdomain:dynport-> host.1unlimited.com:http (1400))
- TCP Receive (javi-PC.localdomain:dynport-> host.1unlimited.com:http (1400))
- TCP Receive (javi-PC.localdomain:dynport-> host.1unlimited.com:http (1400))
- TCP Receive (javi-PC.localdomain:dynport-> host.1unlimited.com:http (1400))
- TCP Receive (javi-PC.localdomain:dynport-> host.1unlimited.com:http (1400))
- TCP Receive (javi-PC.localdomain:dynport-> host.1unlimited.com:http (1400))
- TCP Receive (javi-PC.localdomain:dynport-> host.1unlimited.com:http (1400))
- TCP Receive (javi-PC.localdomain:dynport-> host.1unlimited.com:http (1400))
- TCP Receive (javi-PC.localdomain:dynport-> host.1unlimited.com:http (1400))
- TCP Receive (javi-PC.localdomain:dynport-> host.1unlimited.com:http (1400))
- TCP Receive (javi-PC.localdomain:dynport-> host.1unlimited.com:http (1400))
- TCP Receive (javi-PC.localdomain:dynport-> host.1unlimited.com:http (1400))
- TCP Receive (javi-PC.localdomain:dynport-> host.1unlimited.com:http (1400))
- TCP Receive (javi-PC.localdomain:dynport-> host.1unlimited.com:http (1400))
- TCP Receive (javi-PC.localdomain:dynport-> host.1unlimited.com:http (1400))
- TCP Receive (javi-PC.localdomain:dynport-> host.1unlimited.com:http (1400))
- TCP Receive (javi-PC.localdomain:dynport-> host.1unlimited.com:http (1400))
- TCP Receive (javi-PC.localdomain:dynport-> host.1unlimited.com:http (1400))
- TCP Receive (javi-PC.localdomain:dynport-> host.1unlimited.com:http (1400))
- TCP Receive (javi-PC.localdomain:dynport-> host.1unlimited.com:http (1400))
- TCP Receive (javi-PC.localdomain:dynport-> host.1unlimited.com:http (1400))
- TCP Receive (javi-PC.localdomain:dynport-> host.1unlimited.com:http (1400))
- TCP Receive (javi-PC.localdomain:dynport-> host.1unlimited.com:http (1400))
- TCP Receive (javi-PC.localdomain:dynport-> host.1unlimited.com:http (1400))
- TCP Receive (javi-PC.localdomain:dynport-> host.1unlimited.com:http (1400))
- TCP Receive (javi-PC.localdomain:dynport-> host.1unlimited.com:http (1400))
- TCP Receive (javi-PC.localdomain:dynport-> host.1unlimited.com:http (1400))
- TCP Receive (javi-PC.localdomain:dynport-> host.1unlimited.com:http (1400))
- TCP Receive (javi-PC.localdomain:dynport-> host.1unlimited.com:http (1400))
- TCP Receive (javi-PC.localdomain:dynport-> host.1unlimited.com:http (1400))
- TCP Receive (javi-PC.localdomain:dynport-> host.1unlimited.com:http (1400))
- TCP Receive (javi-PC.localdomain:dynport-> host.1unlimited.com:http (1400))
- TCP Receive (javi-PC.localdomain:dynport-> host.1unlimited.com:http (1400))
- TCP Receive (javi-PC.localdomain:dynport-> host.1unlimited.com:http (1400))
- TCP Receive (javi-PC.localdomain:dynport-> host.1unlimited.com:http (1400))
- TCP Receive (javi-PC.localdomain:dynport-> host.1unlimited.com:http (1400))
- TCP Receive (javi-PC.localdomain:dynport-> host.1unlimited.com:http (1400))
- TCP Receive (javi-PC.localdomain:dynport-> host.1unlimited.com:http (1400))
- TCP Receive (javi-PC.localdomain:dynport-> host.1unlimited.com:http (1400))
- TCP Receive (javi-PC.localdomain:dynport-> host.1unlimited.com:http (2800))
- TCP Receive (javi-PC.localdomain:dynport-> host.1unlimited.com:http (1400))
- TCP Receive (javi-PC.localdomain:dynport-> host.1unlimited.com:http (1400))
- TCP Receive (javi-PC.localdomain:dynport-> host.1unlimited.com:http (1400))
- TCP Receive (javi-PC.localdomain:dynport-> host.1unlimited.com:http (1400))
- TCP Receive (javi-PC.localdomain:dynport-> host.1unlimited.com:http (200))
- TCP Receive (javi-PC.localdomain:dynport-> host.1unlimited.com:http (1200))
- TCP Receive (javi-PC.localdomain:dynport-> host.1unlimited.com:http (1400))
- TCP Receive (javi-PC.localdomain:dynport-> host.1unlimited.com:http (4200))
- TCP Receive (javi-PC.localdomain:dynport-> host.1unlimited.com:http (2800))
- TCP Receive (javi-PC.localdomain:dynport-> host.1unlimited.com:http (2800))
- TCP Receive (javi-PC.localdomain:dynport-> host.1unlimited.com:http (2800))
- TCP Receive (javi-PC.localdomain:dynport-> host.1unlimited.com:http (2800))
- TCP Receive (javi-PC.localdomain:dynport-> host.1unlimited.com:http (1400))

- TCP Receive (javi-PC.localdomain:dynport-> host.1unlimited.com:http (1080))
- TCP Receive (javi-PC.localdomain:dynport-> host.1unlimited.com:http (380))
- TCP Receive (javi-PC.localdomain:dynport-> host.1unlimited.com:http (1460))
- TCP Receive (javi-PC.localdomain:dynport-> host.1unlimited.com:http (1280))
- TCP Receive (javi-PC.localdomain:dynport-> host.1unlimited.com:http (1400))
- TCP Receive (javi-PC.localdomain:dynport-> host.1unlimited.com:http (1400))
- TCP Receive (javi-PC.localdomain:dynport-> host.1unlimited.com:http (1400))
- TCP Receive (javi-PC.localdomain:dynport-> host.1unlimited.com:http (1400))
- TCP Receive (javi-PC.localdomain:dynport-> host.1unlimited.com:http (1400))
- TCP Receive (javi-PC.localdomain:dynport-> host.1unlimited.com:http (1400))
- TCP Receive (javi-PC.localdomain:dynport-> host.1unlimited.com:http (1400))
- TCP Receive (javi-PC.localdomain:dynport-> host.1unlimited.com:http (1400))
- TCP Receive (javi-PC.localdomain:dynport-> host.1unlimited.com:http (1400))
- TCP Receive (javi-PC.localdomain:dynport-> host.1unlimited.com:http (1400))
- TCP Receive (javi-PC.localdomain:dynport-> host.1unlimited.com:http (1400))
- TCP Receive (javi-PC.localdomain:dynport-> host.1unlimited.com:http (1200))
- TCP Receive (javi-PC.localdomain:dynport-> host.1unlimited.com:http (200))
- TCP Receive (javi-PC.localdomain:dynport-> host.1unlimited.com:http (1400))
- TCP Receive (javi-PC.localdomain:dynport-> host.1unlimited.com:http (2800))
- TCP Receive (javi-PC.localdomain:dynport-> host.1unlimited.com:http (1400))
- TCP Receive (javi-PC.localdomain:dynport-> host.1unlimited.com:http (1400))
- TCP Receive (javi-PC.localdomain:dynport-> host.1unlimited.com:http (1400))
- TCP Receive (javi-PC.localdomain:dynport-> host.1unlimited.com:http (2800))
- TCP Receive (javi-PC.localdomain:dynport-> host.1unlimited.com:http (1400))
- TCP Receive (javi-PC.localdomain:dynport-> host.1unlimited.com:http (1400))
- TCP Receive (javi-PC.localdomain:dynport-> host.1unlimited.com:http (1400))
- TCP Receive (javi-PC.localdomain:dynport-> host.1unlimited.com:http (2800))
- TCP Receive (javi-PC.localdomain:dynport-> host.1unlimited.com:http (1400))
- TCP Receive (javi-PC.localdomain:dynport-> host.1unlimited.com:http (680))
- TCP Receive (javi-PC.localdomain:dynport-> host.1unlimited.com:http (720))
- TCP Receive (javi-PC.localdomain:dynport-> host.1unlimited.com:http (1400))
- TCP Receive (javi-PC.localdomain:dynport-> host.1unlimited.com:http (1400))
- TCP Receive (javi-PC.localdomain:dynport-> host.1unlimited.com:http (1400))
- TCP Receive (javi-PC.localdomain:dynport-> host.1unlimited.com:http (1400))
- TCP Receive (javi-PC.localdomain:dynport-> host.1unlimited.com:http (1400))
- TCP Receive (javi-PC.localdomain:dynport-> host.1unlimited.com:http (1400))
- TCP Receive (javi-PC.localdomain:dynport-> host.1unlimited.com:http (1400))
- TCP Receive (javi-PC.localdomain:dynport-> host.1unlimited.com:http (1400))
- TCP Receive (javi-PC.localdomain:dynport-> host.1unlimited.com:http (1400))
- TCP Receive (javi-PC.localdomain:dynport-> host.1unlimited.com:http (1400))
- TCP Receive (javi-PC.localdomain:dynport-> host.1unlimited.com:http (1400))
- TCP Receive (javi-PC.localdomain:dynport-> host.1unlimited.com:http (2800))
- TCP Receive (javi-PC.localdomain:dynport-> host.1unlimited.com:http (1400))
- TCP Receive (javi-PC.localdomain:dynport-> host.1unlimited.com:http (160))
- TCP Receive (javi-PC.localdomain:dynport-> host.1unlimited.com:http (1240))
- TCP Receive (javi-PC.localdomain:dynport-> host.1unlimited.com:http (1400))
- TCP Receive (javi-PC.localdomain:dynport-> host.1unlimited.com:http (1400))
- TCP Receive (javi-PC.localdomain:dynport-> host.1unlimited.com:http (1400))
- TCP Receive (javi-PC.localdomain:dynport-> host.1unlimited.com:http (560))
- TCP Receive (javi-PC.localdomain:dynport-> host.1unlimited.com:http (840))
- TCP Receive (javi-PC.localdomain:dynport-> host.1unlimited.com:http (1400))
- TCP Receive (javi-PC.localdomain:dynport-> host.1unlimited.com:http (1400))
- TCP Receive (javi-PC.localdomain:dynport-> host.1unlimited.com:http (1400))
- TCP Receive (javi-PC.localdomain:dynport-> host.1unlimited.com:http (1400))
- TCP Receive (javi-PC.localdomain:dynport-> host.1unlimited.com:http (1400))
- TCP Receive (javi-PC.localdomain:dynport-> host.1unlimited.com:http (1400))

- TCP Receive (javi-PC.localdomain:dynport-> host.1unlimited.com:http (1400))
- TCP Receive (javi-PC.localdomain:dynport-> host.1unlimited.com:http (1400))
- TCP Receive (javi-PC.localdomain:dynport-> host.1unlimited.com:http (1400))
- TCP Receive (javi-PC.localdomain:dynport-> host.1unlimited.com:http (1400))
- TCP Receive (javi-PC.localdomain:dynport-> host.1unlimited.com:http (1400))
- TCP Receive (javi-PC.localdomain:dynport-> host.1unlimited.com:http (1040))
- TCP Receive (javi-PC.localdomain:dynport-> host.1unlimited.com:http (360))
- TCP Receive (javi-PC.localdomain:dynport-> host.1unlimited.com:http (1400))
- TCP Receive (javi-PC.localdomain:dynport-> host.1unlimited.com:http (1400))
- TCP Receive (javi-PC.localdomain:dynport-> host.1unlimited.com:http (1400))
- TCP Receive (javi-PC.localdomain:dynport-> host.1unlimited.com:http (1400))
- TCP Receive (javi-PC.localdomain:dynport-> host.1unlimited.com:http (1400))
- TCP Receive (javi-PC.localdomain:dynport-> host.1unlimited.com:http (1400))
- TCP Receive (javi-PC.localdomain:dynport-> host.1unlimited.com:http (1400))
- TCP Receive (javi-PC.localdomain:dynport-> host.1unlimited.com:http (1400))
- TCP Receive (javi-PC.localdomain:dynport-> host.1unlimited.com:http (1400))
- TCP Receive (javi-PC.localdomain:dynport-> host.1unlimited.com:http (1400))
- TCP Receive (javi-PC.localdomain:dynport-> host.1unlimited.com:http (1400))
- TCP Receive (javi-PC.localdomain:dynport-> host.1unlimited.com:http (1400))
- TCP Receive (javi-PC.localdomain:dynport-> host.1unlimited.com:http (1400))
- TCP Receive (javi-PC.localdomain:dynport-> host.1unlimited.com:http (1400))
- TCP Receive (javi-PC.localdomain:dynport-> host.1unlimited.com:http (1400))
- TCP Receive (javi-PC.localdomain:dynport-> host.1unlimited.com:http (1400))
- TCP Receive (javi-PC.localdomain:dynport-> host.1unlimited.com:http (1400))
- TCP Receive (javi-PC.localdomain:dynport-> host.1unlimited.com:http (40))
- TCP Receive (javi-PC.localdomain:dynport-> host.1unlimited.com:http (1360))
- TCP Receive (javi-PC.localdomain:dynport-> host.1unlimited.com:http (1400))
- TCP Receive (javi-PC.localdomain:dynport-> host.1unlimited.com:http (1400))
- TCP Receive (javi-PC.localdomain:dynport-> host.1unlimited.com:http (1400))
- TCP Receive (javi-PC.localdomain:dynport-> host.1unlimited.com:http (1400))
- TCP Receive (javi-PC.localdomain:dynport-> host.1unlimited.com:http (1400))
- TCP Receive (javi-PC.localdomain:dynport-> host.1unlimited.com:http (1400))
- TCP Receive (javi-PC.localdomain:dynport-> host.1unlimited.com:http (1400))
- TCP Receive (javi-PC.localdomain:dynport-> host.1unlimited.com:http (1400))
- TCP Receive (javi-PC.localdomain:dynport-> host.1unlimited.com:http (1400))
- TCP Receive (javi-PC.localdomain:dynport-> host.1unlimited.com:http (1400))
- TCP Receive (javi-PC.localdomain:dynport-> host.1unlimited.com:http (1400))
- TCP Receive (javi-PC.localdomain:dynport-> host.1unlimited.com:http (1400))
- TCP Receive (javi-PC.localdomain:dynport-> host.1unlimited.com:http (1400))
- TCP Receive (javi-PC.localdomain:dynport-> host.1unlimited.com:http (520))
- TCP Receive (javi-PC.localdomain:dynport-> host.1unlimited.com:http (880))
- TCP Receive (javi-PC.localdomain:dynport-> host.1unlimited.com:http (1400))
- TCP Receive (javi-PC.localdomain:dynport-> host.1unlimited.com:http (1400))
- TCP Receive (javi-PC.localdomain:dynport-> host.1unlimited.com:http (1400))
- TCP Receive (javi-PC.localdomain:dynport-> host.1unlimited.com:http (1400))
- TCP Receive (javi-PC.localdomain:dynport-> host.1unlimited.com:http (1400))
- TCP Receive (javi-PC.localdomain:dynport-> host.1unlimited.com:http (1400))
- TCP Receive (javi-PC.localdomain:dynport-> host.1unlimited.com:http (1400))
- TCP Receive (javi-PC.localdomain:dynport-> host.1unlimited.com:http (1400))
- TCP Receive (javi-PC.localdomain:dynport-> host.1unlimited.com:http (1400))
- TCP Receive (javi-PC.localdomain:dynport-> host.1unlimited.com:http (1400))
- TCP Receive (javi-PC.localdomain:dynport-> host.1unlimited.com:http (1400))
- TCP Receive (javi-PC.localdomain:dynport-> host.1unlimited.com:http (1400))
- TCP Receive (javi-PC.localdomain:dynport-> host.1unlimited.com:http (1400))
- TCP Receive (javi-PC.localdomain:dynport-> host.1unlimited.com:http (1400))
- TCP Receive (javi-PC.localdomain:dynport-> host.1unlimited.com:http (1400))
- TCP Receive (javi-PC.localdomain:dynport-> host.1unlimited.com:http (1400))
- TCP Receive (javi-PC.localdomain:dynport-> host.1unlimited.com:http (1400))
- TCP Receive (javi-PC.localdomain:dynport-> host.1unlimited.com:http (1400))
- TCP Receive (javi-PC.localdomain:dynport-> host.1unlimited.com:http (1400))
- TCP Receive (javi-PC.localdomain:dynport-> host.1unlimited.com:http (1400))

- TCP Receive (javi-PC.localdomain:dynport-> host.1unlimited.com:http (1400))
- TCP Receive (javi-PC.localdomain:dynport-> host.1unlimited.com:http (1400))
- TCP Receive (javi-PC.localdomain:dynport-> host.1unlimited.com:http (1400))
- TCP Receive (javi-PC.localdomain:dynport-> host.1unlimited.com:http (1400))
- TCP Receive (javi-PC.localdomain:dynport-> host.1unlimited.com:http (1400))
- TCP Receive (javi-PC.localdomain:dynport-> host.1unlimited.com:http (1400))
- TCP Receive (javi-PC.localdomain:dynport-> host.1unlimited.com:http (1400))
- TCP Receive (javi-PC.localdomain:dynport-> host.1unlimited.com:http (1400))
- TCP Receive (javi-PC.localdomain:dynport-> host.1unlimited.com:http (1400))
- TCP Receive (javi-PC.localdomain:dynport-> host.1unlimited.com:http (1400))
- TCP Receive (javi-PC.localdomain:dynport-> host.1unlimited.com:http (1400))
- TCP Receive (javi-PC.localdomain:dynport-> host.1unlimited.com:http (1400))
- TCP Receive (javi-PC.localdomain:dynport-> host.1unlimited.com:http (880))
- TCP Receive (javi-PC.localdomain:dynport-> host.1unlimited.com:http (520))
- TCP Receive (javi-PC.localdomain:dynport-> host.1unlimited.com:http (1400))
- TCP Receive (javi-PC.localdomain:dynport-> host.1unlimited.com:http (1400))
- TCP Receive (javi-PC.localdomain:dynport-> host.1unlimited.com:http (1400))
- TCP Receive (javi-PC.localdomain:dynport-> host.1unlimited.com:http (1400))
- TCP Receive (javi-PC.localdomain:dynport-> host.1unlimited.com:http (1400))
- TCP Receive (javi-PC.localdomain:dynport-> host.1unlimited.com:http (1400))
- TCP Receive (javi-PC.localdomain:dynport-> host.1unlimited.com:http (1400))
- TCP Receive (javi-PC.localdomain:dynport-> host.1unlimited.com:http (1400))
- TCP Receive (javi-PC.localdomain:dynport-> host.1unlimited.com:http (1400))
- TCP Receive (javi-PC.localdomain:dynport-> host.1unlimited.com:http (1400))
- TCP Receive (javi-PC.localdomain:dynport-> host.1unlimited.com:http (1400))
- TCP Receive (javi-PC.localdomain:dynport-> host.1unlimited.com:http (1400))
- TCP Receive (javi-PC.localdomain:dynport-> host.1unlimited.com:http (920))
- TCP Receive (javi-PC.localdomain:dynport-> host.1unlimited.com:http (480))
- TCP Receive (javi-PC.localdomain:dynport-> host.1unlimited.com:http (1400))
- TCP Receive (javi-PC.localdomain:dynport-> host.1unlimited.com:http (1400))
- TCP Receive (javi-PC.localdomain:dynport-> host.1unlimited.com:http (1400))
- TCP Receive (javi-PC.localdomain:dynport-> host.1unlimited.com:http (1400))
- TCP Receive (javi-PC.localdomain:dynport-> host.1unlimited.com:http (1400))
- TCP Receive (javi-PC.localdomain:dynport-> host.1unlimited.com:http (1400))
- TCP Receive (javi-PC.localdomain:dynport-> host.1unlimited.com:http (1400))
- TCP Receive (javi-PC.localdomain:dynport-> host.1unlimited.com:http (1400))
- TCP Receive (javi-PC.localdomain:dynport-> host.1unlimited.com:http (1400))
- TCP Receive (javi-PC.localdomain:dynport-> host.1unlimited.com:http (1400))
- TCP Receive (javi-PC.localdomain:dynport-> host.1unlimited.com:http (1400))
- TCP Receive (javi-PC.localdomain:dynport-> host.1unlimited.com:http (1400))
- TCP Receive (javi-PC.localdomain:dynport-> host.1unlimited.com:http (1400))
- TCP Receive (javi-PC.localdomain:dynport-> host.1unlimited.com:http (1400))
- TCP Receive (javi-PC.localdomain:dynport-> host.1unlimited.com:http (1400))
- TCP Receive (javi-PC.localdomain:dynport-> host.1unlimited.com:http (1400))
- TCP Receive (javi-PC.localdomain:dynport-> host.1unlimited.com:http (1400))
- TCP Receive (javi-PC.localdomain:dynport-> host.1unlimited.com:http (1400))
- TCP Receive (javi-PC.localdomain:dynport-> host.1unlimited.com:http (1400))
- TCP Receive (javi-PC.localdomain:dynport-> host.1unlimited.com:http (1400))
- TCP Receive (javi-PC.localdomain:dynport-> host.1unlimited.com:http (1400))
- TCP Receive (javi-PC.localdomain:dynport-> host.1unlimited.com:http (1400))
- TCP Receive (javi-PC.localdomain:dynport-> host.1unlimited.com:http (1400))
- TCP Receive (javi-PC.localdomain:dynport-> host.1unlimited.com:http (1400))
- TCP Receive (javi-PC.localdomain:dynport-> host.1unlimited.com:http (2800))
- TCP Receive (javi-PC.localdomain:dynport-> host.1unlimited.com:http (1400))
- TCP Receive (javi-PC.localdomain:dynport-> host.1unlimited.com:http (1400))

- TCP Receive (javi-PC.localdomain:dynport-> host.1unlimited.com:http (360))
- TCP Receive (javi-PC.localdomain:dynport-> host.1unlimited.com:http (1040))
- TCP Receive (javi-PC.localdomain:dynport-> host.1unlimited.com:http (1400))
- TCP Receive (javi-PC.localdomain:dynport-> host.1unlimited.com:http (1400))
- TCP Receive (javi-PC.localdomain:dynport-> host.1unlimited.com:http (1400))
- TCP Receive (javi-PC.localdomain:dynport-> host.1unlimited.com:http (1400))
- TCP Receive (javi-PC.localdomain:dynport-> host.1unlimited.com:http (1400))
- TCP Receive (javi-PC.localdomain:dynport-> host.1unlimited.com:http (2800))
- TCP Receive (javi-PC.localdomain:dynport-> host.1unlimited.com:http (1400))
- TCP Receive (javi-PC.localdomain:dynport-> host.1unlimited.com:http (2800))
- TCP Receive (javi-PC.localdomain:dynport-> host.1unlimited.com:http (2800))
- TCP Receive (javi-PC.localdomain:dynport-> host.1unlimited.com:http (1400))
- TCP Receive (javi-PC.localdomain:dynport-> host.1unlimited.com:http (1240))
- TCP Receive (javi-PC.localdomain:dynport-> host.1unlimited.com:http (220))
- TCP Receive (javi-PC.localdomain:dynport-> host.1unlimited.com:http (1340))
- TCP Receive (javi-PC.localdomain:dynport-> host.1unlimited.com:http (1400))
- TCP Receive (javi-PC.localdomain:dynport-> host.1unlimited.com:http (2800))
- TCP Receive (javi-PC.localdomain:dynport-> host.1unlimited.com:http (1400))
- TCP Receive (javi-PC.localdomain:dynport-> host.1unlimited.com:http (4200))
- TCP Receive (javi-PC.localdomain:dynport-> host.1unlimited.com:http (2800))
- TCP Receive (javi-PC.localdomain:dynport-> host.1unlimited.com:http (1400))
- TCP Receive (javi-PC.localdomain:dynport-> host.1unlimited.com:http (2800))
- TCP Receive (javi-PC.localdomain:dynport-> host.1unlimited.com:http (2800))
- TCP Receive (javi-PC.localdomain:dynport-> host.1unlimited.com:http (1400))
- TCP Receive (javi-PC.localdomain:dynport-> host.1unlimited.com:http (1400))
- TCP Receive (javi-PC.localdomain:dynport-> host.1unlimited.com:http (1400))
- TCP Receive (javi-PC.localdomain:dynport-> host.1unlimited.com:http (1400))
- TCP Receive (javi-PC.localdomain:dynport-> host.1unlimited.com:http (1400))
- TCP Receive (javi-PC.localdomain:dynport-> host.1unlimited.com:http (2800))
- TCP Receive (javi-PC.localdomain:dynport-> host.1unlimited.com:http (1400))
- TCP Receive (javi-PC.localdomain:dynport-> host.1unlimited.com:http (1400))
- TCP Receive (javi-PC.localdomain:dynport-> host.1unlimited.com:http (720))
- TCP Receive (javi-PC.localdomain:dynport-> host.1unlimited.com:http (680))
- TCP Receive (javi-PC.localdomain:dynport-> host.1unlimited.com:http (1400))
- TCP Receive (javi-PC.localdomain:dynport-> host.1unlimited.com:http (1400))
- TCP Receive (javi-PC.localdomain:dynport-> host.1unlimited.com:http (1400))
- TCP Receive (javi-PC.localdomain:dynport-> host.1unlimited.com:http (2800))
- TCP Receive (javi-PC.localdomain:dynport-> host.1unlimited.com:http (1400))
- TCP Receive (javi-PC.localdomain:dynport-> host.1unlimited.com:http (1400))
- TCP Receive (javi-PC.localdomain:dynport-> host.1unlimited.com:http (1400))
- TCP Receive (javi-PC.localdomain:dynport-> host.1unlimited.com:http (1400))
- TCP Receive (javi-PC.localdomain:dynport-> host.1unlimited.com:http (1280))
- TCP Receive (javi-PC.localdomain:dynport-> host.1unlimited.com:http (180))
- TCP Receive (javi-PC.localdomain:dynport-> host.1unlimited.com:http (1340))
- TCP Receive (javi-PC.localdomain:dynport-> host.1unlimited.com:http (1400))
- TCP Receive (javi-PC.localdomain:dynport-> host.1unlimited.com:http (5600))
- TCP Receive (javi-PC.localdomain:dynport-> host.1unlimited.com:http (1400))
- TCP Receive (javi-PC.localdomain:dynport-> host.1unlimited.com:http (1400))
- TCP Receive (javi-PC.localdomain:dynport-> host.1unlimited.com:http (1400))
- TCP Receive (javi-PC.localdomain:dynport-> host.1unlimited.com:http (1400))
- TCP Receive (javi-PC.localdomain:dynport-> host.1unlimited.com:http (1400))
- TCP Receive (javi-PC.localdomain:dynport-> host.1unlimited.com:http (2800))
- TCP Receive (javi-PC.localdomain:dynport-> host.1unlimited.com:http (1400))
- TCP Receive (javi-PC.localdomain:dynport-> host.1unlimited.com:http (200))
- TCP Receive (javi-PC.localdomain:dynport-> host.1unlimited.com:http (1200))
- TCP Receive (javi-PC.localdomain:dynport-> host.1unlimited.com:http (2800))
- TCP Receive (javi-PC.localdomain:dynport-> host.1unlimited.com:http (1400))

- TCP Receive (javi-PC.localdomain:dynport-> host.1unlimited.com:http (1400))
- TCP Receive (javi-PC.localdomain:dynport-> host.1unlimited.com:http (4200))
- TCP Receive (javi-PC.localdomain:dynport-> host.1unlimited.com:http (1400))
- TCP Receive (javi-PC.localdomain:dynport-> host.1unlimited.com:http (1400))
- TCP Receive (javi-PC.localdomain:dynport-> host.1unlimited.com:http (2800))
- TCP Receive (javi-PC.localdomain:dynport-> host.1unlimited.com:http (1400))
- TCP Receive (javi-PC.localdomain:dynport-> host.1unlimited.com:http (1400))
- TCP Receive (javi-PC.localdomain:dynport-> host.1unlimited.com:http (1080))
- TCP Receive (javi-PC.localdomain:dynport-> host.1unlimited.com:http (320))
- TCP Receive (javi-PC.localdomain:dynport-> host.1unlimited.com:http (1400))
- TCP Receive (javi-PC.localdomain:dynport-> host.1unlimited.com:http (4200))
- TCP Receive (javi-PC.localdomain:dynport-> host.1unlimited.com:http (2800))
- TCP Receive (javi-PC.localdomain:dynport-> host.1unlimited.com:http (2800))
- TCP Receive (javi-PC.localdomain:dynport-> host.1unlimited.com:http (1400))
- TCP Receive (javi-PC.localdomain:dynport-> host.1unlimited.com:http (1400))
- TCP Receive (javi-PC.localdomain:dynport-> host.1unlimited.com:http (2800))
- TCP Receive (javi-PC.localdomain:dynport-> host.1unlimited.com:http (2800))
- TCP Receive (javi-PC.localdomain:dynport-> host.1unlimited.com:http (560))
- TCP Receive (javi-PC.localdomain:dynport-> host.1unlimited.com:http (840))
- TCP Receive (javi-PC.localdomain:dynport-> host.1unlimited.com:http (2800))
- TCP Receive (javi-PC.localdomain:dynport-> host.1unlimited.com:http (1400))
- TCP Receive (javi-PC.localdomain:dynport-> host.1unlimited.com:http (1400))
- TCP Receive (javi-PC.localdomain:dynport-> host.1unlimited.com:http (1400))
- TCP Receive (javi-PC.localdomain:dynport-> host.1unlimited.com:http (1400))
- TCP Receive (javi-PC.localdomain:dynport-> host.1unlimited.com:http (1400))
- TCP Receive (javi-PC.localdomain:dynport-> host.1unlimited.com:http (2800))
- TCP Receive (javi-PC.localdomain:dynport-> host.1unlimited.com:http (1400))
- TCP Receive (javi-PC.localdomain:dynport-> host.1unlimited.com:http (760))
- TCP Receive (javi-PC.localdomain:dynport-> host.1unlimited.com:http (640))
- TCP Receive (javi-PC.localdomain:dynport-> host.1unlimited.com:http (1400))
- TCP Receive (javi-PC.localdomain:dynport-> host.1unlimited.com:http (4200))
- TCP Receive (javi-PC.localdomain:dynport-> host.1unlimited.com:http (1400))
- TCP Receive (javi-PC.localdomain:dynport-> host.1unlimited.com:http (1400))
- TCP Receive (javi-PC.localdomain:dynport-> host.1unlimited.com:http (1400))
- TCP Receive (javi-PC.localdomain:dynport-> host.1unlimited.com:http (1400))
- TCP Receive (javi-PC.localdomain:dynport-> host.1unlimited.com:http (1400))
- TCP Receive (javi-PC.localdomain:dynport-> host.1unlimited.com:http (1400))
- TCP Receive (javi-PC.localdomain:dynport-> host.1unlimited.com:http (1460))
- TCP Receive (javi-PC.localdomain:dynport-> host.1unlimited.com:http (1340))
- TCP Receive (javi-PC.localdomain:dynport-> host.1unlimited.com:http (2800))
- TCP Receive (javi-PC.localdomain:dynport-> host.1unlimited.com:http (240))
- TCP Receive (javi-PC.localdomain:dynport-> host.1unlimited.com:http (1160))
- TCP Receive (javi-PC.localdomain:dynport-> host.1unlimited.com:http (1400))
- TCP Receive (javi-PC.localdomain:dynport-> host.1unlimited.com:http (1400))
- TCP Receive (javi-PC.localdomain:dynport-> host.1unlimited.com:http (1400))
- TCP Receive (javi-PC.localdomain:dynport-> host.1unlimited.com:http (1400))
- TCP Receive (javi-PC.localdomain:dynport-> host.1unlimited.com:http (1400))
- TCP Receive (javi-PC.localdomain:dynport-> host.1unlimited.com:http (1400))
- TCP Receive (javi-PC.localdomain:dynport-> host.1unlimited.com:http (1400))
- TCP Receive (javi-PC.localdomain:dynport-> host.1unlimited.com:http (1400))
- TCP Receive (javi-PC.localdomain:dynport-> host.1unlimited.com:http (1400))
- TCP Receive (javi-PC.localdomain:dynport-> host.1unlimited.com:http (4200))
- TCP Receive (javi-PC.localdomain:dynport-> host.1unlimited.com:http (1400))
- TCP Receive (javi-PC.localdomain:dynport-> host.1unlimited.com:http (1400))
- TCP Receive (javi-PC.localdomain:dynport-> host.1unlimited.com:http (40))
- TCP Receive (javi-PC.localdomain:dynport-> host.1unlimited.com:http (1360))
- TCP Receive (javi-PC.localdomain:dynport-> host.1unlimited.com:http (1400))

- TCP Receive (javi-PC.localdomain:dynport-> host.1unlimited.com:http (1400))
- TCP Receive (javi-PC.localdomain:dynport-> host.1unlimited.com:http (1400))
- TCP Receive (javi-PC.localdomain:dynport-> host.1unlimited.com:http (2800))
- TCP Receive (javi-PC.localdomain:dynport-> host.1unlimited.com:http (1400))
- TCP Receive (javi-PC.localdomain:dynport-> host.1unlimited.com:http (1400))
- TCP Receive (javi-PC.localdomain:dynport-> host.1unlimited.com:http (2800))
- TCP Receive (javi-PC.localdomain:dynport-> host.1unlimited.com:http (1400))
- TCP Receive (javi-PC.localdomain:dynport-> host.1unlimited.com:http (4200))
- TCP Receive (javi-PC.localdomain:dynport-> host.1unlimited.com:http (920))
- TCP Receive (javi-PC.localdomain:dynport-> host.1unlimited.com:http (480))
- TCP Receive (javi-PC.localdomain:dynport-> host.1unlimited.com:http (1400))
- TCP Receive (javi-PC.localdomain:dynport-> host.1unlimited.com:http (1400))
- TCP Receive (javi-PC.localdomain:dynport-> host.1unlimited.com:http (1400))
- TCP Receive (javi-PC.localdomain:dynport-> host.1unlimited.com:http (1400))
- TCP Receive (javi-PC.localdomain:dynport-> host.1unlimited.com:http (1400))
- TCP Receive (javi-PC.localdomain:dynport-> host.1unlimited.com:http (2800))
- TCP Receive (javi-PC.localdomain:dynport-> host.1unlimited.com:http (1400))
- TCP Receive (javi-PC.localdomain:dynport-> host.1unlimited.com:http (1400))
- TCP Receive (javi-PC.localdomain:dynport-> host.1unlimited.com:http (1400))
- TCP Receive (javi-PC.localdomain:dynport-> host.1unlimited.com:http (1400))
- TCP Receive (javi-PC.localdomain:dynport-> host.1unlimited.com:http (1400))
- TCP Receive (javi-PC.localdomain:dynport-> host.1unlimited.com:http (1400))
- TCP Receive (javi-PC.localdomain:dynport-> host.1unlimited.com:http (1400))
- TCP Receive (javi-PC.localdomain:dynport-> host.1unlimited.com:http (1400))
- TCP Receive (javi-PC.localdomain:dynport-> host.1unlimited.com:http (2800))
- TCP Receive (javi-PC.localdomain:dynport-> host.1unlimited.com:http (2800))
- TCP Receive (javi-PC.localdomain:dynport-> host.1unlimited.com:http (1400))
- TCP Receive (javi-PC.localdomain:dynport-> host.1unlimited.com:http (1120))
- TCP Receive (javi-PC.localdomain:dynport-> host.1unlimited.com:http (280))
- TCP Receive (javi-PC.localdomain:dynport-> host.1unlimited.com:http (2800))
- TCP Receive (javi-PC.localdomain:dynport-> host.1unlimited.com:http (1400))
- TCP Receive (javi-PC.localdomain:dynport-> host.1unlimited.com:http (1400))
- TCP Receive (javi-PC.localdomain:dynport-> host.1unlimited.com:http (2800))
- TCP Receive (javi-PC.localdomain:dynport-> host.1unlimited.com:http (400))
- TCP Receive (javi-PC.localdomain:dynport-> host.1unlimited.com:http (1000))
- TCP Receive (javi-PC.localdomain:dynport-> host.1unlimited.com:http (1400))
- TCP Receive (javi-PC.localdomain:dynport-> host.1unlimited.com:http (1400))
- TCP Receive (javi-PC.localdomain:dynport-> host.1unlimited.com:http (1400))
- TCP Receive (javi-PC.localdomain:dynport-> host.1unlimited.com:http (4200))
- TCP Receive (javi-PC.localdomain:dynport-> host.1unlimited.com:http (2800))
- TCP Receive (javi-PC.localdomain:dynport-> host.1unlimited.com:http (2800))
- TCP Receive (javi-PC.localdomain:dynport-> host.1unlimited.com:http (1400))
- TCP Receive (javi-PC.localdomain:dynport-> host.1unlimited.com:http (1400))
- TCP Receive (javi-PC.localdomain:dynport-> host.1unlimited.com:http (1400))
- TCP Receive (javi-PC.localdomain:dynport-> host.1unlimited.com:http (1280))
- TCP Receive (javi-PC.localdomain:dynport-> host.1unlimited.com:http (180))
- TCP Receive (javi-PC.localdomain:dynport-> host.1unlimited.com:http (1340))
- TCP Receive (javi-PC.localdomain:dynport-> host.1unlimited.com:http (1400))
- TCP Receive (javi-PC.localdomain:dynport-> host.1unlimited.com:http (1400))
- TCP Receive (javi-PC.localdomain:dynport-> host.1unlimited.com:http (1400))
- TCP Receive (javi-PC.localdomain:dynport-> host.1unlimited.com:http (1400))
- TCP Receive (javi-PC.localdomain:dynport-> host.1unlimited.com:http (1400))
- TCP Receive (javi-PC.localdomain:dynport-> host.1unlimited.com:http (1400))
- TCP Receive (javi-PC.localdomain:dynport-> host.1unlimited.com:http (2800))
- TCP Receive (javi-PC.localdomain:dynport-> host.1unlimited.com:http (1400))
- TCP Receive (javi-PC.localdomain:dynport-> host.1unlimited.com:http (1400))
- TCP Receive (javi-PC.localdomain:dynport-> host.1unlimited.com:http (1400))

- TCP Receive (javi-PC.localdomain:dynport-> host.1unlimited.com:http (1400))
- TCP Receive (javi-PC.localdomain:dynport-> host.1unlimited.com:http (1400))
- TCP Receive (javi-PC.localdomain:dynport-> host.1unlimited.com:http (1400))
- TCP Receive (javi-PC.localdomain:dynport-> host.1unlimited.com:http (1400))
- TCP Receive (javi-PC.localdomain:dynport-> host.1unlimited.com:http (1400))
- TCP Receive (javi-PC.localdomain:dynport-> host.1unlimited.com:http (1400))
- TCP Receive (javi-PC.localdomain:dynport-> host.1unlimited.com:http (1400))
- TCP Receive (javi-PC.localdomain:dynport-> host.1unlimited.com:http (1400))
- TCP Receive (javi-PC.localdomain:dynport-> host.1unlimited.com:http (1400))
- TCP Receive (javi-PC.localdomain:dynport-> host.1unlimited.com:http (1400))
- TCP Receive (javi-PC.localdomain:dynport-> host.1unlimited.com:http (1400))
- TCP Receive (javi-PC.localdomain:dynport-> host.1unlimited.com:http (1400))
- TCP Receive (javi-PC.localdomain:dynport-> host.1unlimited.com:http (760))
- TCP Receive (javi-PC.localdomain:dynport-> host.1unlimited.com:http (640))
- TCP Receive (javi-PC.localdomain:dynport-> host.1unlimited.com:http (1400))
- TCP Receive (javi-PC.localdomain:dynport-> host.1unlimited.com:http (1400))
- TCP Receive (javi-PC.localdomain:dynport-> host.1unlimited.com:http (1400))
- TCP Receive (javi-PC.localdomain:dynport-> host.1unlimited.com:http (1400))
- TCP Receive (javi-PC.localdomain:dynport-> host.1unlimited.com:http (1400))
- TCP Receive (javi-PC.localdomain:dynport-> host.1unlimited.com:http (1400))
- TCP Receive (javi-PC.localdomain:dynport-> host.1unlimited.com:http (1400))
- TCP Receive (javi-PC.localdomain:dynport-> host.1unlimited.com:http (1400))
- TCP Receive (javi-PC.localdomain:dynport-> host.1unlimited.com:http (1400))
- TCP Receive (javi-PC.localdomain:dynport-> host.1unlimited.com:http (1400))
- TCP Receive (javi-PC.localdomain:dynport-> host.1unlimited.com:http (1400))
- TCP Receive (javi-PC.localdomain:dynport-> host.1unlimited.com:http (1400))
- TCP Receive (javi-PC.localdomain:dynport-> host.1unlimited.com:http (1400))
- TCP Receive (javi-PC.localdomain:dynport-> host.1unlimited.com:http (1400))
- TCP Receive (javi-PC.localdomain:dynport-> host.1unlimited.com:http (240))
- TCP Receive (javi-PC.localdomain:dynport-> host.1unlimited.com:http (1160))
- TCP Receive (javi-PC.localdomain:dynport-> host.1unlimited.com:http (1400))
- TCP Receive (javi-PC.localdomain:dynport-> host.1unlimited.com:http (1400))
- TCP Receive (javi-PC.localdomain:dynport-> host.1unlimited.com:http (1400))
- TCP Receive (javi-PC.localdomain:dynport-> host.1unlimited.com:http (1400))
- TCP Receive (javi-PC.localdomain:dynport-> host.1unlimited.com:http (1400))
- TCP Receive (javi-PC.localdomain:dynport-> host.1unlimited.com:http (1400))
- TCP Receive (javi-PC.localdomain:dynport-> host.1unlimited.com:http (1400))
- TCP Receive (javi-PC.localdomain:dynport-> host.1unlimited.com:http (1400))
- TCP Receive (javi-PC.localdomain:dynport-> host.1unlimited.com:http (1400))
- TCP Receive (javi-PC.localdomain:dynport-> host.1unlimited.com:http (1400))
- TCP Receive (javi-PC.localdomain:dynport-> host.1unlimited.com:http (600))
- TCP Receive (javi-PC.localdomain:dynport-> host.1unlimited.com:http (800))
- TCP Receive (javi-PC.localdomain:dynport-> host.1unlimited.com:http (4200))
- TCP Receive (javi-PC.localdomain:dynport-> host.1unlimited.com:http (1400))
- TCP Receive (javi-PC.localdomain:dynport-> host.1unlimited.com:http (2800))
- TCP Receive (javi-PC.localdomain:dynport-> host.1unlimited.com:http (1400))
- TCP Receive (javi-PC.localdomain:dynport-> host.1unlimited.com:http (1400))
- TCP Receive (javi-PC.localdomain:dynport-> host.1unlimited.com:http (2800))
- TCP Receive (javi-PC.localdomain:dynport-> host.1unlimited.com:http (1400))
- TCP Receive (javi-PC.localdomain:dynport-> host.1unlimited.com:http (2800))
- TCP Receive (javi-PC.localdomain:dynport-> host.1unlimited.com:http (1480))
- TCP Receive (javi-PC.localdomain:dynport-> host.1unlimited.com:http (1320))
- TCP Receive (javi-PC.localdomain:dynport-> host.1unlimited.com:http (2800))
- TCP Receive (javi-PC.localdomain:dynport-> host.1unlimited.com:http (2800))
- TCP Receive (javi-PC.localdomain:dynport-> host.1unlimited.com:http (1400))
- TCP Receive (javi-PC.localdomain:dynport-> host.1unlimited.com:http (2800))
- TCP Receive (javi-PC.localdomain:dynport-> host.1unlimited.com:http (1400))

- TCP Receive (javi-PC.localdomain:dynport-> host.1unlimited.com:http (1400))
- TCP Receive (javi-PC.localdomain:dynport-> host.1unlimited.com:http (1400))
- TCP Receive (javi-PC.localdomain:dynport-> host.1unlimited.com:http (2800))
- TCP Receive (javi-PC.localdomain:dynport-> host.1unlimited.com:http (1400))
- TCP Receive (javi-PC.localdomain:dynport-> host.1unlimited.com:http (960))
- TCP Receive (javi-PC.localdomain:dynport-> host.1unlimited.com:http (440))
- TCP Receive (javi-PC.localdomain:dynport-> host.1unlimited.com:http (1400))
- TCP Receive (javi-PC.localdomain:dynport-> host.1unlimited.com:http (2800))
- TCP Receive (javi-PC.localdomain:dynport-> host.1unlimited.com:http (1400))
- TCP Receive (javi-PC.localdomain:dynport-> host.1unlimited.com:http (2800))
- TCP Receive (javi-PC.localdomain:dynport-> host.1unlimited.com:http (2520))
- TCP Receive (javi-PC.localdomain:dynport-> host.1unlimited.com:http (280))
- TCP Receive (javi-PC.localdomain:dynport-> host.1unlimited.com:http (1400))
- TCP Receive (javi-PC.localdomain:dynport-> host.1unlimited.com:http (1400))
- TCP Receive (javi-PC.localdomain:dynport-> host.1unlimited.com:http (1400))
- TCP Receive (javi-PC.localdomain:dynport-> host.1unlimited.com:http (1400))
- TCP Receive (javi-PC.localdomain:dynport-> host.1unlimited.com:http (1400))
- TCP Receive (javi-PC.localdomain:dynport-> host.1unlimited.com:http (1400))
- TCP Receive (javi-PC.localdomain:dynport-> host.1unlimited.com:http (1400))
- TCP Receive (javi-PC.localdomain:dynport-> host.1unlimited.com:http (1400))
- TCP Receive (javi-PC.localdomain:dynport-> host.1unlimited.com:http (1400))
- TCP Receive (javi-PC.localdomain:dynport-> host.1unlimited.com:http (1400))
- TCP Receive (javi-PC.localdomain:dynport-> host.1unlimited.com:http (1400))
- TCP Receive (javi-PC.localdomain:dynport-> host.1unlimited.com:http (1400))
- TCP Receive (javi-PC.localdomain:dynport-> host.1unlimited.com:http (1400))
- TCP Receive (javi-PC.localdomain:dynport-> host.1unlimited.com:http (600))
- TCP Receive (javi-PC.localdomain:dynport-> host.1unlimited.com:http (800))
- TCP Receive (javi-PC.localdomain:dynport-> host.1unlimited.com:http (1400))
- TCP Receive (javi-PC.localdomain:dynport-> host.1unlimited.com:http (1400))
- TCP Receive (javi-PC.localdomain:dynport-> host.1unlimited.com:http (1400))
- TCP Receive (javi-PC.localdomain:dynport-> host.1unlimited.com:http (1400))
- TCP Receive (javi-PC.localdomain:dynport-> host.1unlimited.com:http (1400))
- TCP Receive (javi-PC.localdomain:dynport-> host.1unlimited.com:http (1400))
- TCP Receive (javi-PC.localdomain:dynport-> host.1unlimited.com:http (1400))
- TCP Receive (javi-PC.localdomain:dynport-> host.1unlimited.com:http (1400))
- TCP Receive (javi-PC.localdomain:dynport-> host.1unlimited.com:http (1400))
- TCP Receive (javi-PC.localdomain:dynport-> host.1unlimited.com:http (1400))
- TCP Receive (javi-PC.localdomain:dynport-> host.1unlimited.com:http (1400))
- TCP Receive (javi-PC.localdomain:dynport-> host.1unlimited.com:http (1400))
- TCP Receive (javi-PC.localdomain:dynport-> host.1unlimited.com:http (1400))
- TCP Receive (javi-PC.localdomain:dynport-> host.1unlimited.com:http (1400))
- TCP Receive (javi-PC.localdomain:dynport-> host.1unlimited.com:http (1400))
- TCP Receive (javi-PC.localdomain:dynport-> host.1unlimited.com:http (80))
- TCP Receive (javi-PC.localdomain:dynport-> host.1unlimited.com:http (1320))
- TCP Receive (javi-PC.localdomain:dynport-> host.1unlimited.com:http (1400))
- TCP Receive (javi-PC.localdomain:dynport-> host.1unlimited.com:http (1400))
- TCP Receive (javi-PC.localdomain:dynport-> host.1unlimited.com:http (1400))
- TCP Receive (javi-PC.localdomain:dynport-> host.1unlimited.com:http (1400))
- TCP Receive (javi-PC.localdomain:dynport-> host.1unlimited.com:http (1400))
- TCP Receive (javi-PC.localdomain:dynport-> host.1unlimited.com:http (1400))
- TCP Receive (javi-PC.localdomain:dynport-> host.1unlimited.com:http (1400))
- TCP Receive (javi-PC.localdomain:dynport-> host.1unlimited.com:http (1400))
- TCP Receive (javi-PC.localdomain:dynport-> host.1unlimited.com:http (1400))
- TCP Receive (javi-PC.localdomain:dynport-> host.1unlimited.com:http (1400))
- TCP Receive (javi-PC.localdomain:dynport-> host.1unlimited.com:http (1400))
- TCP Receive (javi-PC.localdomain:dynport-> host.1unlimited.com:http (440))
- TCP Receive (javi-PC.localdomain:dynport-> host.1unlimited.com:http (960))

- TCP Receive (javi-PC.localdomain:dynport-> host.1unlimited.com:http (1400))
- TCP Receive (javi-PC.localdomain:dynport-> host.1unlimited.com:http (1400))
- TCP Receive (javi-PC.localdomain:dynport-> host.1unlimited.com:http (1400))
- TCP Receive (javi-PC.localdomain:dynport-> host.1unlimited.com:http (1400))
- TCP Receive (javi-PC.localdomain:dynport-> host.1unlimited.com:http (1400))
- TCP Receive (javi-PC.localdomain:dynport-> host.1unlimited.com:http (1400))
- TCP Receive (javi-PC.localdomain:dynport-> host.1unlimited.com:http (1400))
- TCP Receive (javi-PC.localdomain:dynport-> host.1unlimited.com:http (1400))
- TCP Receive (javi-PC.localdomain:dynport-> host.1unlimited.com:http (1400))
- TCP Receive (javi-PC.localdomain:dynport-> host.1unlimited.com:http (1400))
- TCP Receive (javi-PC.localdomain:dynport-> host.1unlimited.com:http (1400))
- TCP Receive (javi-PC.localdomain:dynport-> host.1unlimited.com:http (1400))
- TCP Receive (javi-PC.localdomain:dynport-> host.1unlimited.com:http (960))
- TCP Receive (javi-PC.localdomain:dynport-> host.1unlimited.com:http (500))
- TCP Receive (javi-PC.localdomain:dynport-> host.1unlimited.com:http (1340))
- TCP Receive (javi-PC.localdomain:dynport-> host.1unlimited.com:http (2800))
- TCP Receive (javi-PC.localdomain:dynport-> host.1unlimited.com:http (2800))
- TCP Receive (javi-PC.localdomain:dynport-> host.1unlimited.com:http (2800))
- TCP Receive (javi-PC.localdomain:dynport-> host.1unlimited.com:http (1400))
- TCP Receive (javi-PC.localdomain:dynport-> host.1unlimited.com:http (1400))
- TCP Receive (javi-PC.localdomain:dynport-> host.1unlimited.com:http (1400))
- TCP Receive (javi-PC.localdomain:dynport-> host.1unlimited.com:http (1400))
- TCP Receive (javi-PC.localdomain:dynport-> host.1unlimited.com:http (2800))
- TCP Receive (javi-PC.localdomain:dynport-> host.1unlimited.com:http (1400))
- TCP Receive (javi-PC.localdomain:dynport-> host.1unlimited.com:http (1400))
- TCP Receive (javi-PC.localdomain:dynport-> host.1unlimited.com:http (3240))
- TCP Receive (javi-PC.localdomain:dynport-> host.1unlimited.com:http (960))
- TCP Receive (javi-PC.localdomain:dynport-> host.1unlimited.com:http (2800))
- TCP Receive (javi-PC.localdomain:dynport-> host.1unlimited.com:http (2800))
- TCP Receive (javi-PC.localdomain:dynport-> host.1unlimited.com:http (4200))
- TCP Receive (javi-PC.localdomain:dynport-> host.1unlimited.com:http (1400))
- TCP Receive (javi-PC.localdomain:dynport-> host.1unlimited.com:http (1400))
- TCP Receive (javi-PC.localdomain:dynport-> host.1unlimited.com:http (2800))
- TCP Receive (javi-PC.localdomain:dynport-> host.1unlimited.com:http (2800))
- TCP Receive (javi-PC.localdomain:dynport-> host.1unlimited.com:http (1320))
- TCP Receive (javi-PC.localdomain:dynport-> host.1unlimited.com:http (80))
- TCP Receive (javi-PC.localdomain:dynport-> host.1unlimited.com:http (2800))
- TCP Receive (javi-PC.localdomain:dynport-> host.1unlimited.com:http (1400))
- TCP Receive (javi-PC.localdomain:dynport-> host.1unlimited.com:http (2800))
- TCP Receive (javi-PC.localdomain:dynport-> host.1unlimited.com:http (2800))
- TCP Receive (javi-PC.localdomain:dynport-> host.1unlimited.com:http (1400))
- TCP Receive (javi-PC.localdomain:dynport-> host.1unlimited.com:http (1400))
- TCP Receive (javi-PC.localdomain:dynport-> host.1unlimited.com:http (1400))
- TCP Receive (javi-PC.localdomain:dynport-> host.1unlimited.com:http (1400))
- TCP Receive (javi-PC.localdomain:dynport-> host.1unlimited.com:http (1400))
- TCP Receive (javi-PC.localdomain:dynport-> host.1unlimited.com:http (1400))
- TCP Receive (javi-PC.localdomain:dynport-> host.1unlimited.com:http (1400))
- TCP Receive (javi-PC.localdomain:dynport-> host.1unlimited.com:http (800))
- TCP Receive (javi-PC.localdomain:dynport-> host.1unlimited.com:http (600))
- TCP Receive (javi-PC.localdomain:dynport-> host.1unlimited.com:http (1400))
- TCP Receive (javi-PC.localdomain:dynport-> host.1unlimited.com:http (1400))
- TCP Receive (javi-PC.localdomain:dynport-> host.1unlimited.com:http (1400))
- TCP Receive (javi-PC.localdomain:dynport-> host.1unlimited.com:http (1400))
- TCP Receive (javi-PC.localdomain:dynport-> host.1unlimited.com:http (1400))
- TCP Receive (javi-PC.localdomain:dynport-> host.1unlimited.com:http (1400))
- TCP Receive (javi-PC.localdomain:dynport-> host.1unlimited.com:http (1400))
- TCP Receive (javi-PC.localdomain:dynport-> host.1unlimited.com:http (1400))

- TCP Receive (javi-PC.localdomain:dynport-> host.1unlimited.com:http (1400))
- TCP Receive (javi-PC.localdomain:dynport-> host.1unlimited.com:http (1400))
- TCP Receive (javi-PC.localdomain:dynport-> host.1unlimited.com:http (1400))
- TCP Receive (javi-PC.localdomain:dynport-> host.1unlimited.com:http (1400))
- TCP Receive (javi-PC.localdomain:dynport-> host.1unlimited.com:http (1400))
- TCP Receive (javi-PC.localdomain:dynport-> host.1unlimited.com:http (1400))
- TCP Receive (javi-PC.localdomain:dynport-> host.1unlimited.com:http (1400))
- TCP Receive (javi-PC.localdomain:dynport-> host.1unlimited.com:http (1400))
- TCP Receive (javi-PC.localdomain:dynport-> host.1unlimited.com:http (1320))
- TCP Receive (javi-PC.localdomain:dynport-> host.1unlimited.com:http (80))
- TCP Receive (javi-PC.localdomain:dynport-> host.1unlimited.com:http (1400))
- TCP Receive (javi-PC.localdomain:dynport-> host.1unlimited.com:http (1400))
- TCP Receive (javi-PC.localdomain:dynport-> host.1unlimited.com:http (1400))
- TCP Receive (javi-PC.localdomain:dynport-> host.1unlimited.com:http (1400))
- TCP Receive (javi-PC.localdomain:dynport-> host.1unlimited.com:http (1400))
- TCP Receive (javi-PC.localdomain:dynport-> host.1unlimited.com:http (1400))
- TCP Receive (javi-PC.localdomain:dynport-> host.1unlimited.com:http (1400))
- TCP Receive (javi-PC.localdomain:dynport-> host.1unlimited.com:http (1400))
- TCP Receive (javi-PC.localdomain:dynport-> host.1unlimited.com:http (1400))
- TCP Receive (javi-PC.localdomain:dynport-> host.1unlimited.com:http (1400))
- TCP Receive (javi-PC.localdomain:dynport-> host.1unlimited.com:http (1400))
- TCP Receive (javi-PC.localdomain:dynport-> host.1unlimited.com:http (1400))
- TCP Receive (javi-PC.localdomain:dynport-> host.1unlimited.com:http (1400))
- TCP Receive (javi-PC.localdomain:dynport-> host.1unlimited.com:http (1400))
- TCP Receive (javi-PC.localdomain:dynport-> host.1unlimited.com:http (800))
- TCP Receive (javi-PC.localdomain:dynport-> host.1unlimited.com:http (600))
- TCP Receive (javi-PC.localdomain:dynport-> host.1unlimited.com:http (1400))
- TCP Receive (javi-PC.localdomain:dynport-> host.1unlimited.com:http (1400))
- TCP Receive (javi-PC.localdomain:dynport-> host.1unlimited.com:http (1400))
- TCP Receive (javi-PC.localdomain:dynport-> host.1unlimited.com:http (1400))
- TCP Receive (javi-PC.localdomain:dynport-> host.1unlimited.com:http (1400))
- TCP Receive (javi-PC.localdomain:dynport-> host.1unlimited.com:http (2800))
- TCP Receive (javi-PC.localdomain:dynport-> host.1unlimited.com:http (1400))
- TCP Receive (javi-PC.localdomain:dynport-> host.1unlimited.com:http (1400))
- TCP Receive (javi-PC.localdomain:dynport-> host.1unlimited.com:http (4200))
- TCP Receive (javi-PC.localdomain:dynport-> host.1unlimited.com:http (2800))
- TCP Receive (javi-PC.localdomain:dynport-> host.1unlimited.com:http (2800))
- TCP Receive (javi-PC.localdomain:dynport-> host.1unlimited.com:http (280))
- TCP Receive (javi-PC.localdomain:dynport-> host.1unlimited.com:http (1120))
- TCP Receive (javi-PC.localdomain:dynport-> host.1unlimited.com:http (1400))
- TCP Receive (javi-PC.localdomain:dynport-> host.1unlimited.com:http (2800))
- TCP Receive (javi-PC.localdomain:dynport-> host.1unlimited.com:http (1400))
- TCP Receive (javi-PC.localdomain:dynport-> host.1unlimited.com:http (4200))
- TCP Receive (javi-PC.localdomain:dynport-> host.1unlimited.com:http (2800))
- TCP Receive (javi-PC.localdomain:dynport-> host.1unlimited.com:http (4200))
- TCP Receive (javi-PC.localdomain:dynport-> host.1unlimited.com:http (2560))
- TCP Receive (javi-PC.localdomain:dynport-> host.1unlimited.com:http (360))
- TCP Receive (javi-PC.localdomain:dynport-> host.1unlimited.com:http (1280))
- TCP Receive (javi-PC.localdomain:dynport-> host.1unlimited.com:http (1400))
- TCP Receive (javi-PC.localdomain:dynport-> host.1unlimited.com:http (1400))
- TCP Receive (javi-PC.localdomain:dynport-> host.1unlimited.com:http (2800))
- TCP Receive (javi-PC.localdomain:dynport-> host.1unlimited.com:http (1400))
- TCP Receive (javi-PC.localdomain:dynport-> host.1unlimited.com:http (1400))
- TCP Receive (javi-PC.localdomain:dynport-> host.1unlimited.com:http (1400))
- TCP Receive (javi-PC.localdomain:dynport-> host.1unlimited.com:http (1400))
- TCP Receive (javi-PC.localdomain:dynport-> host.1unlimited.com:http (2800))
- TCP Receive (javi-PC.localdomain:dynport-> host.1unlimited.com:http (1400))

- TCP Receive (javi-PC.localdomain:dynport-> host.1unlimited.com:http (280))
- TCP Receive (javi-PC.localdomain:dynport-> host.1unlimited.com:http (1120))
- TCP Receive (javi-PC.localdomain:dynport-> host.1unlimited.com:http (1400))
- TCP Receive (javi-PC.localdomain:dynport-> host.1unlimited.com:http (1400))
- TCP Receive (javi-PC.localdomain:dynport-> host.1unlimited.com:http (1400))
- TCP Receive (javi-PC.localdomain:dynport-> host.1unlimited.com:http (1400))
- TCP Receive (javi-PC.localdomain:dynport-> host.1unlimited.com:http (2800))
- TCP Receive (javi-PC.localdomain:dynport-> host.1unlimited.com:http (1400))
- TCP Receive (javi-PC.localdomain:dynport-> host.1unlimited.com:http (1400))
- TCP Receive (javi-PC.localdomain:dynport-> host.1unlimited.com:http (1400))
- TCP Receive (javi-PC.localdomain:dynport-> host.1unlimited.com:http (1400))
- TCP Receive (javi-PC.localdomain:dynport-> host.1unlimited.com:http (1400))
- TCP Receive (javi-PC.localdomain:dynport-> host.1unlimited.com:http (640))
- TCP Receive (javi-PC.localdomain:dynport-> host.1unlimited.com:http (760))
- TCP Receive (javi-PC.localdomain:dynport-> host.1unlimited.com:http (1400))
- TCP Receive (javi-PC.localdomain:dynport-> host.1unlimited.com:http (1400))
- TCP Receive (javi-PC.localdomain:dynport-> host.1unlimited.com:http (1400))
- TCP Receive (javi-PC.localdomain:dynport-> host.1unlimited.com:http (1400))
- TCP Receive (javi-PC.localdomain:dynport-> host.1unlimited.com:http (1400))
- TCP Receive (javi-PC.localdomain:dynport-> host.1unlimited.com:http (1400))
- TCP Receive (javi-PC.localdomain:dynport-> host.1unlimited.com:http (1400))
- TCP Receive (javi-PC.localdomain:dynport-> host.1unlimited.com:http (1400))
- TCP Receive (javi-PC.localdomain:dynport-> host.1unlimited.com:http (1400))
- TCP Receive (javi-PC.localdomain:dynport-> host.1unlimited.com:http (1400))
- TCP Receive (javi-PC.localdomain:dynport-> host.1unlimited.com:http (1400))
- TCP Receive (javi-PC.localdomain:dynport-> host.1unlimited.com:http (1400))
- TCP Receive (javi-PC.localdomain:dynport-> host.1unlimited.com:http (1400))
- TCP Receive (javi-PC.localdomain:dynport-> host.1unlimited.com:http (1400))
- TCP Receive (javi-PC.localdomain:dynport-> host.1unlimited.com:http (1400))
- TCP Receive (javi-PC.localdomain:dynport-> host.1unlimited.com:http (1400))
- TCP Receive (javi-PC.localdomain:dynport-> host.1unlimited.com:http (1400))
- TCP Receive (javi-PC.localdomain:dynport-> host.1unlimited.com:http (1400))
- TCP Receive (javi-PC.localdomain:dynport-> host.1unlimited.com:http (1400))
- TCP Receive (javi-PC.localdomain:dynport-> host.1unlimited.com:http (1400))
- TCP Receive (javi-PC.localdomain:dynport-> host.1unlimited.com:http (1400))
- TCP Receive (javi-PC.localdomain:dynport-> host.1unlimited.com:http (1400))
- TCP Receive (javi-PC.localdomain:dynport-> host.1unlimited.com:http (1400))
- TCP Receive (javi-PC.localdomain:dynport-> host.1unlimited.com:http (1160))
- TCP Receive (javi-PC.localdomain:dynport-> host.1unlimited.com:http (240))
- TCP Receive (javi-PC.localdomain:dynport-> host.1unlimited.com:http (1400))
- TCP Receive (javi-PC.localdomain:dynport-> host.1unlimited.com:http (120))
- TCP Receive (javi-PC.localdomain:dynport-> host.1unlimited.com:http (1280))
- TCP Receive (javi-PC.localdomain:dynport-> host.1unlimited.com:http (1400))
- TCP Receive (javi-PC.localdomain:dynport-> host.1unlimited.com:http (1400))
- TCP Receive (javi-PC.localdomain:dynport-> host.1unlimited.com:http (1400))
- TCP Receive (javi-PC.localdomain:dynport-> host.1unlimited.com:http (1400))
- TCP Receive (javi-PC.localdomain:dynport-> host.1unlimited.com:http (1400))
- TCP Receive (javi-PC.localdomain:dynport-> host.1unlimited.com:http (1400))
- TCP Receive (javi-PC.localdomain:dynport-> host.1unlimited.com:http (1400))
- TCP Receive (javi-PC.localdomain:dynport-> host.1unlimited.com:http (1400))
- TCP Receive (javi-PC.localdomain:dynport-> host.1unlimited.com:http (1400))
- TCP Receive (javi-PC.localdomain:dynport-> host.1unlimited.com:http (1400))
- TCP Receive (javi-PC.localdomain:dynport-> host.1unlimited.com:http (1400))
- TCP Receive (javi-PC.localdomain:dynport-> host.1unlimited.com:http (1400))
- TCP Receive (javi-PC.localdomain:dynport-> host.1unlimited.com:http (1400))
- TCP Receive (javi-PC.localdomain:dynport-> host.1unlimited.com:http (1400))
- TCP Receive (javi-PC.localdomain:dynport-> host.1unlimited.com:http (1000))

- TCP Receive (javi-PC.localdomain:dynport-> host.1unlimited.com:http (400))
- TCP Receive (javi-PC.localdomain:dynport-> host.1unlimited.com:http (1400))
- TCP Receive (javi-PC.localdomain:dynport-> host.1unlimited.com:http (1400))
- TCP Receive (javi-PC.localdomain:dynport-> host.1unlimited.com:http (1400))
- TCP Receive (javi-PC.localdomain:dynport-> host.1unlimited.com:http (1400))
- TCP Receive (javi-PC.localdomain:dynport-> host.1unlimited.com:http (1400))
- TCP Receive (javi-PC.localdomain:dynport-> host.1unlimited.com:http (1400))
- TCP Receive (javi-PC.localdomain:dynport-> host.1unlimited.com:http (1400))
- TCP Receive (javi-PC.localdomain:dynport-> host.1unlimited.com:http (1400))
- TCP Receive (javi-PC.localdomain:dynport-> host.1unlimited.com:http (1400))
- TCP Receive (javi-PC.localdomain:dynport-> host.1unlimited.com:http (1400))
- TCP Receive (javi-PC.localdomain:dynport-> host.1unlimited.com:http (1400))
- TCP Receive (javi-PC.localdomain:dynport-> host.1unlimited.com:http (1400))
- TCP Receive (javi-PC.localdomain:dynport-> host.1unlimited.com:http (1400))
- TCP Receive (javi-PC.localdomain:dynport-> host.1unlimited.com:http (1400))
- TCP Receive (javi-PC.localdomain:dynport-> host.1unlimited.com:http (480))
- TCP Receive (javi-PC.localdomain:dynport-> host.1unlimited.com:http (920))
- TCP Receive (javi-PC.localdomain:dynport-> host.1unlimited.com:http (1400))
- TCP Receive (javi-PC.localdomain:dynport-> host.1unlimited.com:http (1400))
- TCP Receive (javi-PC.localdomain:dynport-> host.1unlimited.com:http (1400))
- TCP Receive (javi-PC.localdomain:dynport-> host.1unlimited.com:http (1400))
- TCP Receive (javi-PC.localdomain:dynport-> host.1unlimited.com:http (2800))
- TCP Receive (javi-PC.localdomain:dynport-> host.1unlimited.com:http (2800))
- TCP Receive (javi-PC.localdomain:dynport-> host.1unlimited.com:http (1400))
- TCP Receive (javi-PC.localdomain:dynport-> host.1unlimited.com:http (1400))
- TCP Receive (javi-PC.localdomain:dynport-> host.1unlimited.com:http (2800))
- TCP Receive (javi-PC.localdomain:dynport-> host.1unlimited.com:http (1400))
- TCP Receive (javi-PC.localdomain:dynport-> host.1unlimited.com:http (1360))
- TCP Receive (javi-PC.localdomain:dynport-> host.1unlimited.com:http (40))
- TCP Receive (javi-PC.localdomain:dynport-> host.1unlimited.com:http (1400))
- TCP Receive (javi-PC.localdomain:dynport-> host.1unlimited.com:http (1400))
- TCP Receive (javi-PC.localdomain:dynport-> host.1unlimited.com:http (1400))
- TCP Receive (javi-PC.localdomain:dynport-> host.1unlimited.com:http (1400))
- TCP Receive (javi-PC.localdomain:dynport-> host.1unlimited.com:http (1400))
- TCP Receive (javi-PC.localdomain:dynport-> host.1unlimited.com:http (1400))
- TCP Receive (javi-PC.localdomain:dynport-> host.1unlimited.com:http (1400))
- TCP Receive (javi-PC.localdomain:dynport-> host.1unlimited.com:http (1400))
- TCP Receive (javi-PC.localdomain:dynport-> host.1unlimited.com:http (1400))
- TCP Receive (javi-PC.localdomain:dynport-> host.1unlimited.com:http (1400))
- TCP Receive (javi-PC.localdomain:dynport-> host.1unlimited.com:http (1400))
- TCP Receive (javi-PC.localdomain:dynport-> host.1unlimited.com:http (1400))
- TCP Receive (javi-PC.localdomain:dynport-> host.1unlimited.com:http (1400))
- TCP Receive (javi-PC.localdomain:dynport-> host.1unlimited.com:http (1400))
- TCP Receive (javi-PC.localdomain:dynport-> host.1unlimited.com:http (1400))
- TCP Receive (javi-PC.localdomain:dynport-> host.1unlimited.com:http (1400))
- TCP Receive (javi-PC.localdomain:dynport-> host.1unlimited.com:http (1400))
- TCP Receive (javi-PC.localdomain:dynport-> host.1unlimited.com:http (640))
- TCP Receive (javi-PC.localdomain:dynport-> host.1unlimited.com:http (760))
- TCP Receive (javi-PC.localdomain:dynport-> host.1unlimited.com:http (1400))
- TCP Receive (javi-PC.localdomain:dynport-> host.1unlimited.com:http (1400))
- TCP Receive (javi-PC.localdomain:dynport-> host.1unlimited.com:http (1400))
- TCP Receive (javi-PC.localdomain:dynport-> host.1unlimited.com:http (1400))
- TCP Receive (javi-PC.localdomain:dynport-> host.1unlimited.com:http (1400))
- TCP Receive (javi-PC.localdomain:dynport-> host.1unlimited.com:http (1400))
- TCP Receive (javi-PC.localdomain:dynport-> host.1unlimited.com:http (1400))
- TCP Receive (javi-PC.localdomain:dynport-> host.1unlimited.com:http (1400))
- TCP Receive (javi-PC.localdomain:dynport-> host.1unlimited.com:http (1400))
- TCP Receive (javi-PC.localdomain:dynport-> host.1unlimited.com:http (1400))

- TCP Receive (javi-PC.localdomain:dynport-> host.1unlimited.com:http (1400))
- TCP Receive (javi-PC.localdomain:dynport-> host.1unlimited.com:http (1400))
- TCP Receive (javi-PC.localdomain:dynport-> host.1unlimited.com:http (1400))
- TCP Receive (javi-PC.localdomain:dynport-> host.1unlimited.com:http (1400))
- TCP Receive (javi-PC.localdomain:dynport-> host.1unlimited.com:http (120))
- TCP Receive (javi-PC.localdomain:dynport-> host.1unlimited.com:http (1280))
- TCP Receive (javi-PC.localdomain:dynport-> host.1unlimited.com:http (1400))
- TCP Receive (javi-PC.localdomain:dynport-> host.1unlimited.com:http (1400))
- TCP Receive (javi-PC.localdomain:dynport-> host.1unlimited.com:http (1400))
- TCP Receive (javi-PC.localdomain:dynport-> host.1unlimited.com:http (1400))
- TCP Receive (javi-PC.localdomain:dynport-> host.1unlimited.com:http (1400))
- TCP Receive (javi-PC.localdomain:dynport-> host.1unlimited.com:http (1400))
- TCP Receive (javi-PC.localdomain:dynport-> host.1unlimited.com:http (1400))
- TCP Receive (javi-PC.localdomain:dynport-> host.1unlimited.com:http (2800))
- TCP Receive (javi-PC.localdomain:dynport-> host.1unlimited.com:http (1400))
- TCP Receive (javi-PC.localdomain:dynport-> host.1unlimited.com:http (1460))
- TCP Receive (javi-PC.localdomain:dynport-> host.1unlimited.com:http (1340))
- TCP Receive (javi-PC.localdomain:dynport-> host.1unlimited.com:http (840))
- TCP Receive (javi-PC.localdomain:dynport-> host.1unlimited.com:http (620))
- TCP Receive (javi-PC.localdomain:dynport-> host.1unlimited.com:http (1340))
- TCP Receive (javi-PC.localdomain:dynport-> host.1unlimited.com:http (2800))
- TCP Receive (javi-PC.localdomain:dynport-> host.1unlimited.com:http (2800))
- TCP Receive (javi-PC.localdomain:dynport-> host.1unlimited.com:http (2800))
- TCP Receive (javi-PC.localdomain:dynport-> host.1unlimited.com:http (4200))
- TCP Receive (javi-PC.localdomain:dynport-> host.1unlimited.com:http (1400))
- TCP Receive (javi-PC.localdomain:dynport-> host.1unlimited.com:http (1400))
- TCP Receive (javi-PC.localdomain:dynport-> host.1unlimited.com:http (1400))
- TCP Receive (javi-PC.localdomain:dynport-> host.1unlimited.com:http (1400))
- TCP Receive (javi-PC.localdomain:dynport-> host.1unlimited.com:http (1400))
- TCP Receive (javi-PC.localdomain:dynport-> host.1unlimited.com:http (1400))
- TCP Receive (javi-PC.localdomain:dynport-> host.1unlimited.com:http (1400))
- TCP Receive (javi-PC.localdomain:dynport-> host.1unlimited.com:http (1400))
- TCP Receive (javi-PC.localdomain:dynport-> host.1unlimited.com:http (1400))
- TCP Receive (javi-PC.localdomain:dynport-> host.1unlimited.com:http (1400))
- TCP Receive (javi-PC.localdomain:dynport-> host.1unlimited.com:http (1400))
- TCP Receive (javi-PC.localdomain:dynport-> host.1unlimited.com:http (1400))
- TCP Receive (javi-PC.localdomain:dynport-> host.1unlimited.com:http (1000))
- TCP Receive (javi-PC.localdomain:dynport-> host.1unlimited.com:http (400))
- TCP Receive (javi-PC.localdomain:dynport-> host.1unlimited.com:http (1400))
- TCP Receive (javi-PC.localdomain:dynport-> host.1unlimited.com:http (1400))
- TCP Receive (javi-PC.localdomain:dynport-> host.1unlimited.com:http (1400))
- TCP Receive (javi-PC.localdomain:dynport-> host.1unlimited.com:http (1400))
- TCP Receive (javi-PC.localdomain:dynport-> host.1unlimited.com:http (1400))
- TCP Receive (javi-PC.localdomain:dynport-> host.1unlimited.com:http (320))
- TCP Receive (javi-PC.localdomain:dynport-> host.1unlimited.com:http (1080))
- TCP Receive (javi-PC.localdomain:dynport-> host.1unlimited.com:http (1400))
- TCP Receive (javi-PC.localdomain:dynport-> host.1unlimited.com:http (1400))
- TCP Receive (javi-PC.localdomain:dynport-> host.1unlimited.com:http (1400))
- TCP Receive (javi-PC.localdomain:dynport-> host.1unlimited.com:http (1400))
- TCP Receive (javi-PC.localdomain:dynport-> host.1unlimited.com:http (1400))
- TCP Receive (javi-PC.localdomain:dynport-> host.1unlimited.com:http (1400))
- TCP Receive (javi-PC.localdomain:dynport-> host.1unlimited.com:http (1400))
- TCP Receive (javi-PC.localdomain:dynport-> host.1unlimited.com:http (1400))
- TCP Receive (javi-PC.localdomain:dynport-> host.1unlimited.com:http (1400))
- TCP Receive (javi-PC.localdomain:dynport-> host.1unlimited.com:http (1400))
- TCP Receive (javi-PC.localdomain:dynport-> host.1unlimited.com:http (1400))
- TCP Receive (javi-PC.localdomain:dynport-> host.1unlimited.com:http (1400))

- TCP Receive (javi-PC.localdomain:dynport-> host.1unlimited.com:http (1400))
- TCP Receive (javi-PC.localdomain:dynport-> host.1unlimited.com:http (1200))
- TCP Receive (javi-PC.localdomain:dynport-> host.1unlimited.com:http (200))
- TCP Receive (javi-PC.localdomain:dynport-> host.1unlimited.com:http (1400))
- TCP Receive (javi-PC.localdomain:dynport-> host.1unlimited.com:http (1400))
- TCP Receive (javi-PC.localdomain:dynport-> host.1unlimited.com:http (1400))
- TCP Receive (javi-PC.localdomain:dynport-> host.1unlimited.com:http (1400))
- TCP Receive (javi-PC.localdomain:dynport-> host.1unlimited.com:http (1400))
- TCP Receive (javi-PC.localdomain:dynport-> host.1unlimited.com:http (1400))
- TCP Receive (javi-PC.localdomain:dynport-> host.1unlimited.com:http (1400))
- TCP Receive (javi-PC.localdomain:dynport-> host.1unlimited.com:http (1400))
- TCP Receive (javi-PC.localdomain:dynport-> host.1unlimited.com:http (1400))
- TCP Receive (javi-PC.localdomain:dynport-> host.1unlimited.com:http (1400))
- TCP Receive (javi-PC.localdomain:dynport-> host.1unlimited.com:http (1400))
- TCP Receive (javi-PC.localdomain:dynport-> host.1unlimited.com:http (1400))
- TCP Receive (javi-PC.localdomain:dynport-> host.1unlimited.com:http (1400))
- TCP Receive (javi-PC.localdomain:dynport-> host.1unlimited.com:http (1400))
- TCP Receive (javi-PC.localdomain:dynport-> host.1unlimited.com:http (1400))
- TCP Receive (javi-PC.localdomain:dynport-> host.1unlimited.com:http (1400))
- TCP Receive (javi-PC.localdomain:dynport-> host.1unlimited.com:http (1400))
- TCP Receive (javi-PC.localdomain:dynport-> host.1unlimited.com:http (1400))
- TCP Receive (javi-PC.localdomain:dynport-> host.1unlimited.com:http (1400))
- TCP Receive (javi-PC.localdomain:dynport-> host.1unlimited.com:http (1400))
- TCP Receive (javi-PC.localdomain:dynport-> host.1unlimited.com:http (1400))
- TCP Receive (javi-PC.localdomain:dynport-> host.1unlimited.com:http (1400))
- TCP Receive (javi-PC.localdomain:dynport-> host.1unlimited.com:http (1400))
- TCP Receive (javi-PC.localdomain:dynport-> host.1unlimited.com:http (1400))
- TCP Receive (javi-PC.localdomain:dynport-> host.1unlimited.com:http (680))
- TCP Receive (javi-PC.localdomain:dynport-> host.1unlimited.com:http (720))
- TCP Receive (javi-PC.localdomain:dynport-> host.1unlimited.com:http (1400))
- TCP Receive (javi-PC.localdomain:dynport-> host.1unlimited.com:http (1400))
- TCP Receive (javi-PC.localdomain:dynport-> host.1unlimited.com:http (1400))
- TCP Receive (javi-PC.localdomain:dynport-> host.1unlimited.com:http (1400))
- TCP Receive (javi-PC.localdomain:dynport-> host.1unlimited.com:http (1400))
- TCP Receive (javi-PC.localdomain:dynport-> host.1unlimited.com:http (1400))
- TCP Receive (javi-PC.localdomain:dynport-> host.1unlimited.com:http (1400))
- TCP Receive (javi-PC.localdomain:dynport-> host.1unlimited.com:http (1400))
- TCP Receive (javi-PC.localdomain:dynport-> host.1unlimited.com:http (1400))
- TCP Receive (javi-PC.localdomain:dynport-> host.1unlimited.com:http (1400))
- TCP Receive (javi-PC.localdomain:dynport-> host.1unlimited.com:http (1400))
- TCP Receive (javi-PC.localdomain:dynport-> host.1unlimited.com:http (1400))
- TCP Receive (javi-PC.localdomain:dynport-> host.1unlimited.com:http (1400))
- TCP Receive (javi-PC.localdomain:dynport-> host.1unlimited.com:http (1400))
- TCP Receive (javi-PC.localdomain:dynport-> host.1unlimited.com:http (1400))
- TCP Receive (javi-PC.localdomain:dynport-> host.1unlimited.com:http (1400))
- TCP Receive (javi-PC.localdomain:dynport-> host.1unlimited.com:http (1400))
- TCP Receive (javi-PC.localdomain:dynport-> host.1unlimited.com:http (1400))
- TCP Receive (javi-PC.localdomain:dynport-> host.1unlimited.com:http (1400))
- TCP Receive (javi-PC.localdomain:dynport-> host.1unlimited.com:http (1400))
- TCP Receive (javi-PC.localdomain:dynport-> host.1unlimited.com:http (1400))
- TCP Receive (javi-PC.localdomain:dynport-> host.1unlimited.com:http (1400))
- TCP Receive (javi-PC.localdomain:dynport-> host.1unlimited.com:http (1400))
- TCP Receive (javi-PC.localdomain:dynport-> host.1unlimited.com:http (3840))
- TCP Receive (javi-PC.localdomain:dynport-> host.1unlimited.com:http (360))

- TCP Receive (javi-PC.localdomain:dynport-> host.1unlimited.com:http (1400))
- TCP Receive (javi-PC.localdomain:dynport-> host.1unlimited.com:http (1400))
- TCP Receive (javi-PC.localdomain:dynport-> host.1unlimited.com:http (2800))
- TCP Receive (javi-PC.localdomain:dynport-> host.1unlimited.com:http (1400))
- TCP Receive (javi-PC.localdomain:dynport-> host.1unlimited.com:http (1400))
- TCP Receive (javi-PC.localdomain:dynport-> host.1unlimited.com:http (2800))
- TCP Receive (javi-PC.localdomain:dynport-> host.1unlimited.com:http (1400))
- TCP Receive (javi-PC.localdomain:dynport-> host.1unlimited.com:http (1400))
- TCP Receive (javi-PC.localdomain:dynport-> host.1unlimited.com:http (1400))
- TCP Receive (javi-PC.localdomain:dynport-> host.1unlimited.com:http (1400))
- TCP Receive (javi-PC.localdomain:dynport-> host.1unlimited.com:http (1400))
- TCP Receive (javi-PC.localdomain:dynport-> host.1unlimited.com:http (1400))
- TCP Receive (javi-PC.localdomain:dynport-> host.1unlimited.com:http (1400))
- TCP Receive (javi-PC.localdomain:dynport-> host.1unlimited.com:http (1400))
- TCP Receive (javi-PC.localdomain:dynport-> host.1unlimited.com:http (1880))
- TCP Receive (javi-PC.localdomain:dynport-> host.1unlimited.com:http (920))
- TCP Receive (javi-PC.localdomain:dynport-> host.1unlimited.com:http (1400))
- TCP Receive (javi-PC.localdomain:dynport-> host.1unlimited.com:http (1400))
- TCP Receive (javi-PC.localdomain:dynport-> host.1unlimited.com:http (1400))
- TCP Receive (javi-PC.localdomain:dynport-> host.1unlimited.com:http (1400))
- TCP Receive (javi-PC.localdomain:dynport-> host.1unlimited.com:http (1400))
- TCP Receive (javi-PC.localdomain:dynport-> host.1unlimited.com:http (1400))
- TCP Receive (javi-PC.localdomain:dynport-> host.1unlimited.com:http (1400))
- TCP Receive (javi-PC.localdomain:dynport-> host.1unlimited.com:http (1400))
- TCP Receive (javi-PC.localdomain:dynport-> host.1unlimited.com:http (1400))
- TCP Receive (javi-PC.localdomain:dynport-> host.1unlimited.com:http (1400))
- TCP Receive (javi-PC.localdomain:dynport-> host.1unlimited.com:http (1400))
- TCP Receive (javi-PC.localdomain:dynport-> host.1unlimited.com:http (1400))
- TCP Receive (javi-PC.localdomain:dynport-> host.1unlimited.com:http (1400))
- TCP Receive (javi-PC.localdomain:dynport-> host.1unlimited.com:http (1360))
- TCP Receive (javi-PC.localdomain:dynport-> host.1unlimited.com:http (40))
- TCP Receive (javi-PC.localdomain:dynport-> host.1unlimited.com:http (1400))
- TCP Receive (javi-PC.localdomain:dynport-> host.1unlimited.com:http (1400))
- TCP Receive (javi-PC.localdomain:dynport-> host.1unlimited.com:http (1400))
- TCP Receive (javi-PC.localdomain:dynport-> host.1unlimited.com:http (1400))
- TCP Receive (javi-PC.localdomain:dynport-> host.1unlimited.com:http (1400))
- TCP Receive (javi-PC.localdomain:dynport-> host.1unlimited.com:http (1400))
- TCP Receive (javi-PC.localdomain:dynport-> host.1unlimited.com:http (1400))
- TCP Receive (javi-PC.localdomain:dynport-> host.1unlimited.com:http (1400))
- TCP Receive (javi-PC.localdomain:dynport-> host.1unlimited.com:http (1400))
- TCP Receive (javi-PC.localdomain:dynport-> host.1unlimited.com:http (1400))
- TCP Receive (javi-PC.localdomain:dynport-> host.1unlimited.com:http (1400))
- TCP Receive (javi-PC.localdomain:dynport-> host.1unlimited.com:http (1400))
- TCP Receive (javi-PC.localdomain:dynport-> host.1unlimited.com:http (1400))
- TCP Receive (javi-PC.localdomain:dynport-> host.1unlimited.com:http (1400))
- TCP Receive (javi-PC.localdomain:dynport-> host.1unlimited.com:http (520))
- TCP Receive (javi-PC.localdomain:dynport-> host.1unlimited.com:http (880))
- TCP Receive (javi-PC.localdomain:dynport-> host.1unlimited.com:http (1400))
- TCP Receive (javi-PC.localdomain:dynport-> host.1unlimited.com:http (1400))
- TCP Receive (javi-PC.localdomain:dynport-> host.1unlimited.com:http (1400))
- TCP Receive (javi-PC.localdomain:dynport-> host.1unlimited.com:http (1400))
- TCP Receive (javi-PC.localdomain:dynport-> host.1unlimited.com:http (1400))
- TCP Receive (javi-PC.localdomain:dynport-> host.1unlimited.com:http (2800))
- TCP Receive (javi-PC.localdomain:dynport-> host.1unlimited.com:http (1400))
- TCP Receive (javi-PC.localdomain:dynport-> host.1unlimited.com:http (1400))
- TCP Receive (javi-PC.localdomain:dynport-> host.1unlimited.com:http (1400))
- TCP Receive (javi-PC.localdomain:dynport-> host.1unlimited.com:http (1400))

- TCP Receive (javi-PC.localdomain:dynport-> host.1unlimited.com:http (1400))
- TCP Receive (javi-PC.localdomain:dynport-> host.1unlimited.com:http (1400))
- TCP Receive (javi-PC.localdomain:dynport-> host.1unlimited.com:http (1400))
- TCP Receive (javi-PC.localdomain:dynport-> host.1unlimited.com:http (1400))
- TCP Receive (javi-PC.localdomain:dynport-> host.1unlimited.com:http (1400))
- TCP Receive (javi-PC.localdomain:dynport-> host.1unlimited.com:http (1400))
- TCP Receive (javi-PC.localdomain:dynport-> host.1unlimited.com:http (1400))
- TCP Receive (javi-PC.localdomain:dynport-> host.1unlimited.com:http (1400))
- TCP Receive (javi-PC.localdomain:dynport-> host.1unlimited.com:http (1400))
- TCP Receive (javi-PC.localdomain:dynport-> host.1unlimited.com:http (1400))
- TCP Receive (javi-PC.localdomain:dynport-> host.1unlimited.com:http (1400))
- TCP Receive (javi-PC.localdomain:dynport-> host.1unlimited.com:http (1400))
- TCP Receive (javi-PC.localdomain:dynport-> host.1unlimited.com:http (1400))
- TCP Receive (javi-PC.localdomain:dynport-> host.1unlimited.com:http (840))
- TCP Receive (javi-PC.localdomain:dynport-> host.1unlimited.com:http (560))
- TCP Receive (javi-PC.localdomain:dynport-> host.1unlimited.com:http (1400))
- TCP Receive (javi-PC.localdomain:dynport-> host.1unlimited.com:http (1400))
- TCP Receive (javi-PC.localdomain:dynport-> host.1unlimited.com:http (1400))
- TCP Receive (javi-PC.localdomain:dynport-> host.1unlimited.com:http (2800))
- TCP Receive (javi-PC.localdomain:dynport-> host.1unlimited.com:http (2800))
- TCP Receive (javi-PC.localdomain:dynport-> host.1unlimited.com:http (1400))
- TCP Receive (javi-PC.localdomain:dynport-> host.1unlimited.com:http (1400))
- TCP Receive (javi-PC.localdomain:dynport-> host.1unlimited.com:http (1400))
- TCP Receive (javi-PC.localdomain:dynport-> host.1unlimited.com:http (1400))
- TCP Receive (javi-PC.localdomain:dynport-> host.1unlimited.com:http (1400))
- TCP Receive (javi-PC.localdomain:dynport-> host.1unlimited.com:http (1400))
- TCP Receive (javi-PC.localdomain:dynport-> host.1unlimited.com:http (880))
- TCP Receive (javi-PC.localdomain:dynport-> host.1unlimited.com:http (520))
- TCP Receive (javi-PC.localdomain:dynport-> host.1unlimited.com:http (1400))
- TCP Receive (javi-PC.localdomain:dynport-> host.1unlimited.com:http (1400))
- TCP Receive (javi-PC.localdomain:dynport-> host.1unlimited.com:http (1400))
- TCP Receive (javi-PC.localdomain:dynport-> host.1unlimited.com:http (1400))
- TCP Receive (javi-PC.localdomain:dynport-> host.1unlimited.com:http (1400))
- TCP Receive (javi-PC.localdomain:dynport-> host.1unlimited.com:http (1400))
- TCP Receive (javi-PC.localdomain:dynport-> host.1unlimited.com:http (1400))
- TCP Receive (javi-PC.localdomain:dynport-> host.1unlimited.com:http (1400))
- TCP Receive (javi-PC.localdomain:dynport-> host.1unlimited.com:http (1400))
- TCP Receive (javi-PC.localdomain:dynport-> host.1unlimited.com:http (1400))
- TCP Receive (javi-PC.localdomain:dynport-> host.1unlimited.com:http (1400))
- TCP Receive (javi-PC.localdomain:dynport-> host.1unlimited.com:http (1400))
- TCP Receive (javi-PC.localdomain:dynport-> host.1unlimited.com:http (320))
- TCP Receive (javi-PC.localdomain:dynport-> host.1unlimited.com:http (1080))
- TCP Receive (javi-PC.localdomain:dynport-> host.1unlimited.com:http (1400))
- TCP Receive (javi-PC.localdomain:dynport-> host.1unlimited.com:http (1400))
- TCP Receive (javi-PC.localdomain:dynport-> host.1unlimited.com:http (1400))
- TCP Receive (javi-PC.localdomain:dynport-> host.1unlimited.com:http (1400))
- TCP Receive (javi-PC.localdomain:dynport-> host.1unlimited.com:http (1400))
- TCP Receive (javi-PC.localdomain:dynport-> host.1unlimited.com:http (1400))
- TCP Receive (javi-PC.localdomain:dynport-> host.1unlimited.com:http (1400))
- TCP Receive (javi-PC.localdomain:dynport-> host.1unlimited.com:http (1400))
- TCP Receive (javi-PC.localdomain:dynport-> host.1unlimited.com:http (1400))
- TCP Receive (javi-PC.localdomain:dynport-> host.1unlimited.com:http (1400))
- TCP Receive (javi-PC.localdomain:dynport-> host.1unlimited.com:http (1400))
- TCP Receive (javi-PC.localdomain:dynport-> host.1unlimited.com:http (1400))
- TCP Receive (javi-PC.localdomain:dynport-> host.1unlimited.com:http (1400))
- TCP Receive (javi-PC.localdomain:dynport-> host.1unlimited.com:http (1400))
- TCP Receive (javi-PC.localdomain:dynport-> host.1unlimited.com:http (1200))
- TCP Receive (javi-PC.localdomain:dynport-> host.1unlimited.com:http (200))

- TCP Receive (javi-PC.localdomain:dynport-> host.1unlimited.com:http (1400))
- TCP Receive (javi-PC.localdomain:dynport-> host.1unlimited.com:http (1400))
- TCP Receive (javi-PC.localdomain:dynport-> host.1unlimited.com:http (1400))
- TCP Receive (javi-PC.localdomain:dynport-> host.1unlimited.com:http (1400))
- TCP Receive (javi-PC.localdomain:dynport-> host.1unlimited.com:http (1400))
- TCP Receive (javi-PC.localdomain:dynport-> host.1unlimited.com:http (1400))
- TCP Receive (javi-PC.localdomain:dynport-> host.1unlimited.com:http (1400))
- TCP Receive (javi-PC.localdomain:dynport-> host.1unlimited.com:http (1400))
- TCP Receive (javi-PC.localdomain:dynport-> host.1unlimited.com:http (1400))
- TCP Receive (javi-PC.localdomain:dynport-> host.1unlimited.com:http (1400))
- TCP Receive (javi-PC.localdomain:dynport-> host.1unlimited.com:http (1400))
- TCP Receive (javi-PC.localdomain:dynport-> host.1unlimited.com:http (1400))
- TCP Receive (javi-PC.localdomain:dynport-> host.1unlimited.com:http (1400))
- TCP Receive (javi-PC.localdomain:dynport-> host.1unlimited.com:http (1400))
- TCP Receive (javi-PC.localdomain:dynport-> host.1unlimited.com:http (680))
- TCP Receive (javi-PC.localdomain:dynport-> host.1unlimited.com:http (720))
- TCP Receive (javi-PC.localdomain:dynport-> host.1unlimited.com:http (1400))
- TCP Disconnect (javi-PC.localdomain:dynport-> host.1unlimited.com:http (0))
- TCP Receive (javi-PC.localdomain:dynport-> host.1unlimited.com:http (4200))
- TCP Receive (javi-PC.localdomain:dynport-> host.1unlimited.com:http (4200))
- TCP Receive (javi-PC.localdomain:dynport-> host.1unlimited.com:http (1400))
- TCP Receive (javi-PC.localdomain:dynport-> host.1unlimited.com:http (4200))
- TCP Receive (javi-PC.localdomain:dynport-> host.1unlimited.com:http (1400))
- TCP Receive (javi-PC.localdomain:dynport-> host.1unlimited.com:http (1400))
- TCP Receive (javi-PC.localdomain:dynport-> host.1unlimited.com:http (1400))
- TCP Receive (javi-PC.localdomain:dynport-> host.1unlimited.com:http (160))
- TCP Receive (javi-PC.localdomain:dynport-> host.1unlimited.com:http (1240))
- TCP Receive (javi-PC.localdomain:dynport-> host.1unlimited.com:http (1400))
- TCP Receive (javi-PC.localdomain:dynport-> host.1unlimited.com:http (1400))
- TCP Receive (javi-PC.localdomain:dynport-> host.1unlimited.com:http (1400))
- TCP Receive (javi-PC.localdomain:dynport-> host.1unlimited.com:http (1400))
- TCP Receive (javi-PC.localdomain:dynport-> host.1unlimited.com:http (1400))
- TCP Receive (javi-PC.localdomain:dynport-> host.1unlimited.com:http (1400))
- TCP Receive (javi-PC.localdomain:dynport-> host.1unlimited.com:http (1400))
- TCP Receive (javi-PC.localdomain:dynport-> host.1unlimited.com:http (1400))
- TCP Receive (javi-PC.localdomain:dynport-> host.1unlimited.com:http (1400))
- TCP Receive (javi-PC.localdomain:dynport-> host.1unlimited.com:http (1400))
- TCP Receive (javi-PC.localdomain:dynport-> host.1unlimited.com:http (1400))
- TCP Receive (javi-PC.localdomain:dynport-> host.1unlimited.com:http (1400))
- TCP Receive (javi-PC.localdomain:dynport-> host.1unlimited.com:http (1400))
- TCP Receive (javi-PC.localdomain:dynport-> host.1unlimited.com:http (1400))
- TCP Receive (javi-PC.localdomain:dynport-> host.1unlimited.com:http (1040))
- TCP Receive (javi-PC.localdomain:dynport-> host.1unlimited.com:http (360))
- TCP Receive (javi-PC.localdomain:dynport-> host.1unlimited.com:http (1400))
- TCP Receive (javi-PC.localdomain:dynport-> host.1unlimited.com:http (1400))
- TCP Receive (javi-PC.localdomain:dynport-> host.1unlimited.com:http (1400))
- TCP Receive (javi-PC.localdomain:dynport-> host.1unlimited.com:http (1400))
- TCP Receive (javi-PC.localdomain:dynport-> host.1unlimited.com:http (1400))
- TCP Receive (javi-PC.localdomain:dynport-> host.1unlimited.com:http (1400))
- TCP Receive (javi-PC.localdomain:dynport-> host.1unlimited.com:http (1400))
- TCP Receive (javi-PC.localdomain:dynport-> host.1unlimited.com:http (1400))
- TCP Receive (javi-PC.localdomain:dynport-> host.1unlimited.com:http (1400))
- TCP Receive (javi-PC.localdomain:dynport-> host.1unlimited.com:http (1400))
- TCP Receive (javi-PC.localdomain:dynport-> host.1unlimited.com:http (1400))
- TCP Receive (javi-PC.localdomain:dynport-> host.1unlimited.com:http (1400))
- TCP Receive (javi-PC.localdomain:dynport-> host.1unlimited.com:http (1400))
- TCP Receive (javi-PC.localdomain:dynport-> host.1unlimited.com:http (1400))
- TCP Receive (javi-PC.localdomain:dynport-> host.1unlimited.com:http (1400))
- TCP Receive (javi-PC.localdomain:dynport-> host.1unlimited.com:http (1400))
- TCP Receive (javi-PC.localdomain:dynport-> host.1unlimited.com:http (520))

- TCP Receive (javi-PC.localdomain:dynport-> host.1unlimited.com:http (880))
- TCP Receive (javi-PC.localdomain:dynport-> host.1unlimited.com:http (1400))
- TCP Receive (javi-PC.localdomain:dynport-> host.1unlimited.com:http (1400))
- TCP Receive (javi-PC.localdomain:dynport-> host.1unlimited.com:http (1400))
- TCP Receive (javi-PC.localdomain:dynport-> host.1unlimited.com:http (1400))
- TCP Receive (javi-PC.localdomain:dynport-> host.1unlimited.com:http (1400))
- TCP Receive (javi-PC.localdomain:dynport-> host.1unlimited.com:http (1400))
- TCP Receive (javi-PC.localdomain:dynport-> host.1unlimited.com:http (1400))
- TCP Receive (javi-PC.localdomain:dynport-> host.1unlimited.com:http (1400))
- TCP Receive (javi-PC.localdomain:dynport-> host.1unlimited.com:http (1400))
- TCP Receive (javi-PC.localdomain:dynport-> host.1unlimited.com:http (1400))
- TCP Receive (javi-PC.localdomain:dynport-> host.1unlimited.com:http (1400))
- TCP Receive (javi-PC.localdomain:dynport-> host.1unlimited.com:http (1400))
- TCP Receive (javi-PC.localdomain:dynport-> host.1unlimited.com:http (1400))
- TCP Receive (javi-PC.localdomain:dynport-> host.1unlimited.com:http (1400))
- TCP Receive (javi-PC.localdomain:dynport-> host.1unlimited.com:http (1400))
- TCP Receive (javi-PC.localdomain:dynport-> host.1unlimited.com:http (1400))
- TCP Receive (javi-PC.localdomain:dynport-> host.1unlimited.com:http (1400))
- TCP Receive (javi-PC.localdomain:dynport-> host.1unlimited.com:http (1400))
- TCP Receive (javi-PC.localdomain:dynport-> host.1unlimited.com:http (1400))
- TCP Receive (javi-PC.localdomain:dynport-> host.1unlimited.com:http (1400))
- TCP Receive (javi-PC.localdomain:dynport-> host.1unlimited.com:http (1400))
- TCP Receive (javi-PC.localdomain:dynport-> host.1unlimited.com:http (1400))
- TCP Receive (javi-PC.localdomain:dynport-> host.1unlimited.com:http (1400))
- TCP Receive (javi-PC.localdomain:dynport-> host.1unlimited.com:http (1400))
- TCP Receive (javi-PC.localdomain:dynport-> host.1unlimited.com:http (1400))
- TCP Receive (javi-PC.localdomain:dynport-> host.1unlimited.com:http (1400))
- TCP Receive (javi-PC.localdomain:dynport-> host.1unlimited.com:http (1400))
- TCP Receive (javi-PC.localdomain:dynport-> host.1unlimited.com:http (880))
- TCP Receive (javi-PC.localdomain:dynport-> host.1unlimited.com:http (520))
- TCP Receive (javi-PC.localdomain:dynport-> host.1unlimited.com:http (1400))
- TCP Receive (javi-PC.localdomain:dynport-> host.1unlimited.com:http (1400))
- TCP Receive (javi-PC.localdomain:dynport-> host.1unlimited.com:http (1400))
- TCP Receive (javi-PC.localdomain:dynport-> host.1unlimited.com:http (1400))
- TCP Receive (javi-PC.localdomain:dynport-> host.1unlimited.com:http (1400))
- TCP Receive (javi-PC.localdomain:dynport-> host.1unlimited.com:http (1400))
- TCP Receive (javi-PC.localdomain:dynport-> host.1unlimited.com:http (1400))
- TCP Receive (javi-PC.localdomain:dynport-> host.1unlimited.com:http (1400))
- TCP Receive (javi-PC.localdomain:dynport-> host.1unlimited.com:http (4200))
- TCP Receive (javi-PC.localdomain:dynport-> host.1unlimited.com:http (1400))
- TCP Receive (javi-PC.localdomain:dynport-> host.1unlimited.com:http (1400))
- TCP Receive (javi-PC.localdomain:dynport-> host.1unlimited.com:http (1400))
- TCP Receive (javi-PC.localdomain:dynport-> host.1unlimited.com:http (360))
- TCP Receive (javi-PC.localdomain:dynport-> host.1unlimited.com:http (1040))
- TCP Receive (javi-PC.localdomain:dynport-> host.1unlimited.com:http (1400))
- TCP Receive (javi-PC.localdomain:dynport-> host.1unlimited.com:http (2800))
- TCP Receive (javi-PC.localdomain:dynport-> host.1unlimited.com:http (1400))
- TCP Receive (javi-PC.localdomain:dynport-> host.1unlimited.com:http (4200))
- TCP Receive (javi-PC.localdomain:dynport-> host.1unlimited.com:http (2800))
- TCP Receive (javi-PC.localdomain:dynport-> host.1unlimited.com:http (2800))
- TCP Receive (javi-PC.localdomain:dynport-> host.1unlimited.com:http (1400))
- TCP Receive (javi-PC.localdomain:dynport-> host.1unlimited.com:http (1400))
- TCP Receive (javi-PC.localdomain:dynport-> host.1unlimited.com:http (1240))
- TCP Receive (javi-PC.localdomain:dynport-> host.1unlimited.com:http (160))
- TCP Receive (javi-PC.localdomain:dynport-> host.1unlimited.com:http (1400))
- TCP Receive (javi-PC.localdomain:dynport-> host.1unlimited.com:http (1400))

- TCP Receive (javi-PC.localdomain:dynport-> host.1unlimited.com:http (1400))
- TCP Receive (javi-PC.localdomain:dynport-> host.1unlimited.com:http (1400))
- TCP Receive (javi-PC.localdomain:dynport-> host.1unlimited.com:http (1400))
- TCP Receive (javi-PC.localdomain:dynport-> host.1unlimited.com:http (1400))
- TCP Receive (javi-PC.localdomain:dynport-> host.1unlimited.com:http (1400))
- TCP Receive (javi-PC.localdomain:dynport-> host.1unlimited.com:http (1400))
- TCP Receive (javi-PC.localdomain:dynport-> host.1unlimited.com:http (1400))
- TCP Receive (javi-PC.localdomain:dynport-> host.1unlimited.com:http (1400))
- TCP Receive (javi-PC.localdomain:dynport-> host.1unlimited.com:http (1400))
- TCP Receive (javi-PC.localdomain:dynport-> host.1unlimited.com:http (1400))
- TCP Receive (javi-PC.localdomain:dynport-> host.1unlimited.com:http (1400))
- TCP Receive (javi-PC.localdomain:dynport-> host.1unlimited.com:http (1400))
- TCP Receive (javi-PC.localdomain:dynport-> host.1unlimited.com:http (720))
- TCP Receive (javi-PC.localdomain:dynport-> host.1unlimited.com:http (680))
- TCP Receive (javi-PC.localdomain:dynport-> host.1unlimited.com:http (1400))
- TCP Receive (javi-PC.localdomain:dynport-> host.1unlimited.com:http (1400))
- TCP Receive (javi-PC.localdomain:dynport-> host.1unlimited.com:http (1400))
- TCP Receive (javi-PC.localdomain:dynport-> host.1unlimited.com:http (1400))
- TCP Receive (javi-PC.localdomain:dynport-> host.1unlimited.com:http (1400))
- TCP Receive (javi-PC.localdomain:dynport-> host.1unlimited.com:http (1400))
- TCP Receive (javi-PC.localdomain:dynport-> host.1unlimited.com:http (1400))
- TCP Receive (javi-PC.localdomain:dynport-> host.1unlimited.com:http (1400))
- TCP Receive (javi-PC.localdomain:dynport-> host.1unlimited.com:http (1400))
- TCP Receive (javi-PC.localdomain:dynport-> host.1unlimited.com:http (1400))
- TCP Receive (javi-PC.localdomain:dynport-> host.1unlimited.com:http (4200))
- TCP Receive (javi-PC.localdomain:dynport-> host.1unlimited.com:http (1400))
- TCP Receive (javi-PC.localdomain:dynport-> host.1unlimited.com:http (200))
- TCP Receive (javi-PC.localdomain:dynport-> host.1unlimited.com:http (1260))
- TCP Receive (javi-PC.localdomain:dynport-> host.1unlimited.com:http (1340))
- TCP Receive (javi-PC.localdomain:dynport-> host.1unlimited.com:http (1400))
- TCP Receive (javi-PC.localdomain:dynport-> host.1unlimited.com:http (1400))
- TCP Receive (javi-PC.localdomain:dynport-> host.1unlimited.com:http (1400))
- TCP Receive (javi-PC.localdomain:dynport-> host.1unlimited.com:http (1400))
- TCP Receive (javi-PC.localdomain:dynport-> host.1unlimited.com:http (1400))
- TCP Receive (javi-PC.localdomain:dynport-> host.1unlimited.com:http (2800))
- TCP Receive (javi-PC.localdomain:dynport-> host.1unlimited.com:http (1400))
- TCP Receive (javi-PC.localdomain:dynport-> host.1unlimited.com:http (1400))
- TCP Receive (javi-PC.localdomain:dynport-> host.1unlimited.com:http (1400))
- TCP Receive (javi-PC.localdomain:dynport-> host.1unlimited.com:http (2800))
- TCP Receive (javi-PC.localdomain:dynport-> host.1unlimited.com:http (1080))
- TCP Receive (javi-PC.localdomain:dynport-> host.1unlimited.com:http (380))
- TCP Receive (javi-PC.localdomain:dynport-> host.1unlimited.com:http (1340))
- TCP Receive (javi-PC.localdomain:dynport-> host.1unlimited.com:http (1400))
- TCP Receive (javi-PC.localdomain:dynport-> host.1unlimited.com:http (1400))
- TCP Receive (javi-PC.localdomain:dynport-> host.1unlimited.com:http (1400))
- TCP Receive (javi-PC.localdomain:dynport-> host.1unlimited.com:http (2800))
- TCP Receive (javi-PC.localdomain:dynport-> host.1unlimited.com:http (1400))
- TCP Receive (javi-PC.localdomain:dynport-> host.1unlimited.com:http (1400))
- TCP Receive (javi-PC.localdomain:dynport-> host.1unlimited.com:http (2800))
- TCP Receive (javi-PC.localdomain:dynport-> host.1unlimited.com:http (1400))
- TCP Receive (javi-PC.localdomain:dynport-> host.1unlimited.com:http (1400))
- TCP Receive (javi-PC.localdomain:dynport-> host.1unlimited.com:http (2800))
- TCP Receive (javi-PC.localdomain:dynport-> host.1unlimited.com:http (560))
- TCP Receive (javi-PC.localdomain:dynport-> host.1unlimited.com:http (840))
- TCP Receive (javi-PC.localdomain:dynport-> host.1unlimited.com:http (1400))
- TCP Receive (javi-PC.localdomain:dynport-> host.1unlimited.com:http (1400))
- TCP Receive (javi-PC.localdomain:dynport-> host.1unlimited.com:http (1400))

- TCP Receive (javi-PC.localdomain:dynport-> host.1unlimited.com:http (1400))
- TCP Receive (javi-PC.localdomain:dynport-> host.1unlimited.com:http (1400))
- TCP Receive (javi-PC.localdomain:dynport-> host.1unlimited.com:http (1400))
- TCP Receive (javi-PC.localdomain:dynport-> host.1unlimited.com:http (1400))
- TCP Receive (javi-PC.localdomain:dynport-> host.1unlimited.com:http (1400))
- TCP Receive (javi-PC.localdomain:dynport-> host.1unlimited.com:http (1400))
- TCP Receive (javi-PC.localdomain:dynport-> host.1unlimited.com:http (1400))
- TCP Receive (javi-PC.localdomain:dynport-> host.1unlimited.com:http (1400))
- TCP Receive (javi-PC.localdomain:dynport-> host.1unlimited.com:http (1400))
- TCP Receive (javi-PC.localdomain:dynport-> host.1unlimited.com:http (1400))
- TCP Receive (javi-PC.localdomain:dynport-> host.1unlimited.com:http (1400))
- TCP Receive (javi-PC.localdomain:dynport-> host.1unlimited.com:http (40))
- TCP Receive (javi-PC.localdomain:dynport-> host.1unlimited.com:http (1360))
- TCP Receive (javi-PC.localdomain:dynport-> host.1unlimited.com:http (2800))
- TCP Receive (javi-PC.localdomain:dynport-> host.1unlimited.com:http (1400))
- TCP Receive (javi-PC.localdomain:dynport-> host.1unlimited.com:http (1400))
- TCP Receive (javi-PC.localdomain:dynport-> host.1unlimited.com:http (1400))
- TCP Receive (javi-PC.localdomain:dynport-> host.1unlimited.com:http (1400))
- TCP Receive (javi-PC.localdomain:dynport-> host.1unlimited.com:http (1400))
- TCP Receive (javi-PC.localdomain:dynport-> host.1unlimited.com:http (1400))
- TCP Receive (javi-PC.localdomain:dynport-> host.1unlimited.com:http (1400))
- TCP Receive (javi-PC.localdomain:dynport-> host.1unlimited.com:http (1400))
- TCP Receive (javi-PC.localdomain:dynport-> host.1unlimited.com:http (1400))
- TCP Receive (javi-PC.localdomain:dynport-> host.1unlimited.com:http (1400))
- TCP Receive (javi-PC.localdomain:dynport-> host.1unlimited.com:http (1400))
- TCP Receive (javi-PC.localdomain:dynport-> host.1unlimited.com:http (920))
- TCP Receive (javi-PC.localdomain:dynport-> host.1unlimited.com:http (540))
- TCP Receive (javi-PC.localdomain:dynport-> host.1unlimited.com:http (1340))
- TCP Receive (javi-PC.localdomain:dynport-> host.1unlimited.com:http (1400))
- TCP Receive (javi-PC.localdomain:dynport-> host.1unlimited.com:http (1400))
- TCP Receive (javi-PC.localdomain:dynport-> host.1unlimited.com:http (1400))
- TCP Receive (javi-PC.localdomain:dynport-> host.1unlimited.com:http (1400))
- TCP Receive (javi-PC.localdomain:dynport-> host.1unlimited.com:http (1400))
- TCP Receive (javi-PC.localdomain:dynport-> host.1unlimited.com:http (1400))
- TCP Receive (javi-PC.localdomain:dynport-> host.1unlimited.com:http (1400))
- TCP Receive (javi-PC.localdomain:dynport-> host.1unlimited.com:http (1400))
- TCP Receive (javi-PC.localdomain:dynport-> host.1unlimited.com:http (1400))
- TCP Receive (javi-PC.localdomain:dynport-> host.1unlimited.com:http (1400))
- TCP Receive (javi-PC.localdomain:dynport-> host.1unlimited.com:http (1400))
- TCP Receive (javi-PC.localdomain:dynport-> host.1unlimited.com:http (1400))
- TCP Receive (javi-PC.localdomain:dynport-> host.1unlimited.com:http (1400))
- TCP Receive (javi-PC.localdomain:dynport-> host.1unlimited.com:http (400))
- TCP Receive (javi-PC.localdomain:dynport-> host.1unlimited.com:http (1060))
- TCP Receive (javi-PC.localdomain:dynport-> host.1unlimited.com:http (1340))
- TCP Receive (javi-PC.localdomain:dynport-> host.1unlimited.com:http (1400))
- TCP Receive (javi-PC.localdomain:dynport-> host.1unlimited.com:http (1400))
- TCP Receive (javi-PC.localdomain:dynport-> host.1unlimited.com:http (1400))
- TCP Receive (javi-PC.localdomain:dynport-> host.1unlimited.com:http (1400))
- TCP Receive (javi-PC.localdomain:dynport-> host.1unlimited.com:http (1400))
- TCP Receive (javi-PC.localdomain:dynport-> host.1unlimited.com:http (1400))
- TCP Receive (javi-PC.localdomain:dynport-> host.1unlimited.com:http (2800))
- TCP Receive (javi-PC.localdomain:dynport-> host.1unlimited.com:http (1400))
- TCP Receive (javi-PC.localdomain:dynport-> host.1unlimited.com:http (1400))
- TCP Receive (javi-PC.localdomain:dynport-> host.1unlimited.com:http (2680))
- TCP Receive (javi-PC.localdomain:dynport-> host.1unlimited.com:http (120))
- TCP Receive (javi-PC.localdomain:dynport-> host.1unlimited.com:http (1400))

- TCP Receive (javi-PC.localdomain:dynport-> host.1unlimited.com:http (1400))
- TCP Receive (javi-PC.localdomain:dynport-> host.1unlimited.com:http (1400))
- TCP Receive (javi-PC.localdomain:dynport-> host.1unlimited.com:http (1400))
- TCP Receive (javi-PC.localdomain:dynport-> host.1unlimited.com:http (1400))
- TCP Receive (javi-PC.localdomain:dynport-> host.1unlimited.com:http (1400))
- TCP Receive (javi-PC.localdomain:dynport-> host.1unlimited.com:http (2800))
- TCP Receive (javi-PC.localdomain:dynport-> host.1unlimited.com:http (1400))
- TCP Receive (javi-PC.localdomain:dynport-> host.1unlimited.com:http (1400))
- TCP Receive (javi-PC.localdomain:dynport-> host.1unlimited.com:http (1400))
- TCP Receive (javi-PC.localdomain:dynport-> host.1unlimited.com:http (1400))
- TCP Receive (javi-PC.localdomain:dynport-> host.1unlimited.com:http (1400))
- TCP Receive (javi-PC.localdomain:dynport-> host.1unlimited.com:http (1400))
- TCP Receive (javi-PC.localdomain:dynport-> host.1unlimited.com:http (760))
- TCP Receive (javi-PC.localdomain:dynport-> host.1unlimited.com:http (640))
- TCP Receive (javi-PC.localdomain:dynport-> host.1unlimited.com:http (1400))
- TCP Receive (javi-PC.localdomain:dynport-> host.1unlimited.com:http (1400))
- TCP Receive (javi-PC.localdomain:dynport-> host.1unlimited.com:http (2800))
- TCP Receive (javi-PC.localdomain:dynport-> host.1unlimited.com:http (1400))
- TCP Receive (javi-PC.localdomain:dynport-> host.1unlimited.com:http (1400))
- TCP Receive (javi-PC.localdomain:dynport-> host.1unlimited.com:http (1400))
- TCP Receive (javi-PC.localdomain:dynport-> host.1unlimited.com:http (1400))
- TCP Receive (javi-PC.localdomain:dynport-> host.1unlimited.com:http (1400))
- TCP Receive (javi-PC.localdomain:dynport-> host.1unlimited.com:http (1400))
- TCP Receive (javi-PC.localdomain:dynport-> host.1unlimited.com:http (1400))
- TCP Receive (javi-PC.localdomain:dynport-> host.1unlimited.com:http (1400))
- TCP Receive (javi-PC.localdomain:dynport-> host.1unlimited.com:http (1400))
- TCP Receive (javi-PC.localdomain:dynport-> host.1unlimited.com:http (1400))
- TCP Receive (javi-PC.localdomain:dynport-> host.1unlimited.com:http (240))
- TCP Receive (javi-PC.localdomain:dynport-> host.1unlimited.com:http (1160))
- TCP Receive (javi-PC.localdomain:dynport-> host.1unlimited.com:http (1400))
- TCP Receive (javi-PC.localdomain:dynport-> host.1unlimited.com:http (1400))
- TCP Receive (javi-PC.localdomain:dynport-> host.1unlimited.com:http (1400))
- TCP Receive (javi-PC.localdomain:dynport-> host.1unlimited.com:http (1400))
- TCP Receive (javi-PC.localdomain:dynport-> host.1unlimited.com:http (1400))
- TCP Receive (javi-PC.localdomain:dynport-> host.1unlimited.com:http (1400))
- TCP Receive (javi-PC.localdomain:dynport-> host.1unlimited.com:http (1400))
- TCP Receive (javi-PC.localdomain:dynport-> host.1unlimited.com:http (1400))
- TCP Receive (javi-PC.localdomain:dynport-> host.1unlimited.com:http (1400))
- TCP Receive (javi-PC.localdomain:dynport-> host.1unlimited.com:http (1400))
- TCP Receive (javi-PC.localdomain:dynport-> host.1unlimited.com:http (1400))
- TCP Receive (javi-PC.localdomain:dynport-> host.1unlimited.com:http (1400))
- TCP Receive (javi-PC.localdomain:dynport-> host.1unlimited.com:http (1400))
- TCP Receive (javi-PC.localdomain:dynport-> host.1unlimited.com:http (1400))
- TCP Receive (javi-PC.localdomain:dynport-> host.1unlimited.com:http (1120))
- TCP Receive (javi-PC.localdomain:dynport-> host.1unlimited.com:http (280))
- TCP Receive (javi-PC.localdomain:dynport-> host.1unlimited.com:http (1400))
- TCP Receive (javi-PC.localdomain:dynport-> host.1unlimited.com:http (1400))
- TCP Receive (javi-PC.localdomain:dynport-> host.1unlimited.com:http (1400))
- TCP Receive (javi-PC.localdomain:dynport-> host.1unlimited.com:http (1400))
- TCP Receive (javi-PC.localdomain:dynport-> host.1unlimited.com:http (1400))
- TCP Receive (javi-PC.localdomain:dynport-> host.1unlimited.com:http (1400))
- TCP Receive (javi-PC.localdomain:dynport-> host.1unlimited.com:http (1400))
- TCP Receive (javi-PC.localdomain:dynport-> host.1unlimited.com:http (1400))
- TCP Receive (javi-PC.localdomain:dynport-> host.1unlimited.com:http (1400))
- TCP Receive (javi-PC.localdomain:dynport-> host.1unlimited.com:http (1400))
- TCP Receive (javi-PC.localdomain:dynport-> host.1unlimited.com:http (1400))
- TCP Receive (javi-PC.localdomain:dynport-> host.1unlimited.com:http (1400))
- TCP Receive (javi-PC.localdomain:dynport-> host.1unlimited.com:http (1400))
- TCP Receive (javi-PC.localdomain:dynport-> host.1unlimited.com:http (1400))

- TCP Receive (javi-PC.localdomain:dynport-> host.1unlimited.com:http (1400))
- TCP Receive (javi-PC.localdomain:dynport-> host.1unlimited.com:http (600))
- TCP Receive (javi-PC.localdomain:dynport-> host.1unlimited.com:http (800))
- TCP Receive (javi-PC.localdomain:dynport-> host.1unlimited.com:http (1400))
- TCP Receive (javi-PC.localdomain:dynport-> host.1unlimited.com:http (1400))
- TCP Receive (javi-PC.localdomain:dynport-> host.1unlimited.com:http (1400))
- TCP Receive (javi-PC.localdomain:dynport-> host.1unlimited.com:http (1400))
- TCP Receive (javi-PC.localdomain:dynport-> host.1unlimited.com:http (1400))
- TCP Receive (javi-PC.localdomain:dynport-> host.1unlimited.com:http (1400))
- TCP Receive (javi-PC.localdomain:dynport-> host.1unlimited.com:http (2800))
- TCP Receive (javi-PC.localdomain:dynport-> host.1unlimited.com:http (2800))
- TCP Receive (javi-PC.localdomain:dynport-> host.1unlimited.com:http (1400))
- TCP Receive (javi-PC.localdomain:dynport-> host.1unlimited.com:http (2800))
- TCP Receive (javi-PC.localdomain:dynport-> host.1unlimited.com:http (1480))
- TCP Receive (javi-PC.localdomain:dynport-> host.1unlimited.com:http (1320))
- TCP Receive (javi-PC.localdomain:dynport-> host.1unlimited.com:http (1400))
- TCP Receive (javi-PC.localdomain:dynport-> host.1unlimited.com:http (1400))
- TCP Receive (javi-PC.localdomain:dynport-> host.1unlimited.com:http (1400))
- TCP Receive (javi-PC.localdomain:dynport-> host.1unlimited.com:http (1400))
- TCP Receive (javi-PC.localdomain:dynport-> host.1unlimited.com:http (1400))
- TCP Receive (javi-PC.localdomain:dynport-> host.1unlimited.com:http (1400))
- TCP Receive (javi-PC.localdomain:dynport-> host.1unlimited.com:http (1400))
- TCP Receive (javi-PC.localdomain:dynport-> host.1unlimited.com:http (1400))
- TCP Receive (javi-PC.localdomain:dynport-> host.1unlimited.com:http (1400))
- TCP Receive (javi-PC.localdomain:dynport-> host.1unlimited.com:http (1400))
- TCP Receive (javi-PC.localdomain:dynport-> host.1unlimited.com:http (1400))
- TCP Receive (javi-PC.localdomain:dynport-> host.1unlimited.com:http (1400))
- TCP Receive (javi-PC.localdomain:dynport-> host.1unlimited.com:http (1400))
- TCP Receive (javi-PC.localdomain:dynport-> host.1unlimited.com:http (1400))
- TCP Receive (javi-PC.localdomain:dynport-> host.1unlimited.com:http (1400))
- TCP Receive (javi-PC.localdomain:dynport-> host.1unlimited.com:http (1400))
- TCP Receive (javi-PC.localdomain:dynport-> host.1unlimited.com:http (1400))
- TCP Receive (javi-PC.localdomain:dynport-> host.1unlimited.com:http (1400))
- TCP Receive (javi-PC.localdomain:dynport-> host.1unlimited.com:http (1400))
- TCP Receive (javi-PC.localdomain:dynport-> host.1unlimited.com:http (1400))
- TCP Receive (javi-PC.localdomain:dynport-> host.1unlimited.com:http (1400))
- TCP Receive (javi-PC.localdomain:dynport-> host.1unlimited.com:http (1400))
- TCP Receive (javi-PC.localdomain:dynport-> host.1unlimited.com:http (1400))
- TCP Receive (javi-PC.localdomain:dynport-> host.1unlimited.com:http (1400))
- TCP Receive (javi-PC.localdomain:dynport-> host.1unlimited.com:http (1400))
- TCP Receive (javi-PC.localdomain:dynport-> host.1unlimited.com:http (1400))
- TCP Receive (javi-PC.localdomain:dynport-> host.1unlimited.com:http (1400))
- TCP Receive (javi-PC.localdomain:dynport-> host.1unlimited.com:http (1400))
- TCP Receive (javi-PC.localdomain:dynport-> host.1unlimited.com:http (440))
- TCP Receive (javi-PC.localdomain:dynport-> host.1unlimited.com:http (960))
- TCP Receive (javi-PC.localdomain:dynport-> host.1unlimited.com:http (1400))
- TCP Receive (javi-PC.localdomain:dynport-> host.1unlimited.com:http (2800))
- TCP Receive (javi-PC.localdomain:dynport-> host.1unlimited.com:http (2800))
- TCP Receive (javi-PC.localdomain:dynport-> host.1unlimited.com:http (2800))
- TCP Receive (javi-PC.localdomain:dynport-> host.1unlimited.com:http (4200))
- TCP Receive (javi-PC.localdomain:dynport-> host.1unlimited.com:http (1400))
- TCP Receive (javi-PC.localdomain:dynport-> host.1unlimited.com:http (1400))
- TCP Receive (javi-PC.localdomain:dynport-> host.1unlimited.com:http (1400))
- TCP Receive (javi-PC.localdomain:dynport-> host.1unlimited.com:http (1320))
- TCP Receive (javi-PC.localdomain:dynport-> host.1unlimited.com:http (80))
- TCP Receive (javi-PC.localdomain:dynport-> host.1unlimited.com:http (5600))
- TCP Receive (javi-PC.localdomain:dynport-> host.1unlimited.com:http (1400))

- TCP Receive (javi-PC.localdomain:dynport-> host.1unlimited.com:http (1400))
- TCP Receive (javi-PC.localdomain:dynport-> host.1unlimited.com:http (1400))
- TCP Receive (javi-PC.localdomain:dynport-> host.1unlimited.com:http (1400))
- TCP Receive (javi-PC.localdomain:dynport-> host.1unlimited.com:http (1400))
- TCP Receive (javi-PC.localdomain:dynport-> host.1unlimited.com:http (1400))
- TCP Receive (javi-PC.localdomain:dynport-> host.1unlimited.com:http (1400))
- TCP Receive (javi-PC.localdomain:dynport-> host.1unlimited.com:http (1400))
- TCP Receive (javi-PC.localdomain:dynport-> host.1unlimited.com:http (1400))
- TCP Receive (javi-PC.localdomain:dynport-> host.1unlimited.com:http (1400))
- TCP Receive (javi-PC.localdomain:dynport-> host.1unlimited.com:http (800))
- TCP Receive (javi-PC.localdomain:dynport-> host.1unlimited.com:http (600))
- TCP Receive (javi-PC.localdomain:dynport-> host.1unlimited.com:http (1400))
- TCP Receive (javi-PC.localdomain:dynport-> host.1unlimited.com:http (1400))
- TCP Receive (javi-PC.localdomain:dynport-> host.1unlimited.com:http (1400))
- TCP Receive (javi-PC.localdomain:dynport-> host.1unlimited.com:http (1400))
- TCP Receive (javi-PC.localdomain:dynport-> host.1unlimited.com:http (1400))
- TCP Receive (javi-PC.localdomain:dynport-> host.1unlimited.com:http (1400))
- TCP Receive (javi-PC.localdomain:dynport-> host.1unlimited.com:http (1400))
- TCP Receive (javi-PC.localdomain:dynport-> host.1unlimited.com:http (1400))
- TCP Receive (javi-PC.localdomain:dynport-> host.1unlimited.com:http (1400))
- TCP Receive (javi-PC.localdomain:dynport-> host.1unlimited.com:http (1400))
- TCP Receive (javi-PC.localdomain:dynport-> host.1unlimited.com:http (1400))
- TCP Receive (javi-PC.localdomain:dynport-> host.1unlimited.com:http (1400))
- TCP Receive (javi-PC.localdomain:dynport-> host.1unlimited.com:http (1400))
- TCP Receive (javi-PC.localdomain:dynport-> host.1unlimited.com:http (1400))
- TCP Receive (javi-PC.localdomain:dynport-> host.1unlimited.com:http (1400))
- TCP Receive (javi-PC.localdomain:dynport-> host.1unlimited.com:http (280))
- TCP Receive (javi-PC.localdomain:dynport-> host.1unlimited.com:http (1120))
- TCP Receive (javi-PC.localdomain:dynport-> host.1unlimited.com:http (1400))
- TCP Receive (javi-PC.localdomain:dynport-> host.1unlimited.com:http (1400))
- TCP Receive (javi-PC.localdomain:dynport-> host.1unlimited.com:http (1400))
- TCP Receive (javi-PC.localdomain:dynport-> host.1unlimited.com:http (1400))
- TCP Receive (javi-PC.localdomain:dynport-> host.1unlimited.com:http (1400))
- TCP Receive (javi-PC.localdomain:dynport-> host.1unlimited.com:http (1400))
- TCP Receive (javi-PC.localdomain:dynport-> host.1unlimited.com:http (1400))
- TCP Receive (javi-PC.localdomain:dynport-> host.1unlimited.com:http (1512))
- TCP Disconnect (javi-PC.localdomain:dynport-> ec2-54-93-97-68.eu-central-1.compute.amazonaws.com:http (0))
- TCP Disconnect (javi-PC.localdomain:dynport-> host.1unlimited.com:http (0))

Sample's unpacked / injected modules

In this section it's possible to find information about sample's modules, such as the rich signatures, strings, yara rules matching the module,...

The analysis environment performs an heuristic search trying to find sample's injected or unpacked modules in memory, dumping and analyzing them.

• Module 1 (probably unpacked / injected by the sample)

• Module 1 rich signatures

• Module 1 yara matches

- IsPE32 ()
- IsWindowsGUI ()
- HasOverlay (Overlay Check)
- escalate_priv (Escalade priviledges)
- win_registry (Affect system registries)
- win_token (Affect system token)
- win_files_operation (Affect private profile)
- without_attachments (Rule to detect the no presence of any attachment)
- without_images (Rule to detect the no presence of any image)
- with_urls (Rule to detect the presence of an or several urls)
- contentis_base64 (This rule finds for base64 strings)

• Module 1 strings

• Module 1 most interesting strings

- url | http tag | valid domain | tlds: <dpiAware xmlns="http://schemas.microsoft.com/SMI/2005/WindowsSettings">true</dpiAware>
- url | valid domains | tlds: 3.vA
- url | valid domains | tlds: v.vA#-v
- url | valid domains | tlds: -v+E.vA
- api | frequently used by malware: AdjustTokenPrivileges
- api | frequently used by malware: TranslateMessage
- api | frequently used by malware: GetProcAddress
- api | frequently used by malware: LoadResource
- api | frequently used by malware: Sleep
- api | frequently used by malware: WriteFile
- api | frequently used by malware: OpenProcessToken
- api | frequently used by malware: RegCloseKey
- api | frequently used by malware: ExitProcess
- api | frequently used by malware: WriteFile
- api | frequently used by malware: WideCharToMultiByte
- api | frequently used by malware: Wow64DisableWow64FsRedirection
- api | user32: CharPrevA
- api | user32: CallWindowProcA
- api | user32: CreateWindowExA
- api | user32: DestroyWindow
- api | user32: DispatchMessageA
- api | user32: ExitWindowsEx
- api | user32: LoadStringA
- api | user32: MessageBoxA
- api | user32: MsgWaitForMultipleObjects
- api | user32: PeekMessageA

- api | user32: SetWindowLongA
- api | kernel32: CloseHandle
- api | kernel32: CreateDirectoryA
- api | kernel32: CreateFileA
- api | kernel32: CreateProcessA
- api | kernel32: DeleteFileA
- api | kernel32: FindResourceA
- api | kernel32: FormatMessageA
- api | kernel32: InterlockedExchange
- api | kernel32: GetACP
- api | kernel32: GetCommandLineA
- api | kernel32: GetCurrentProcess
- api | kernel32: GetEnvironmentVariableA
- api | kernel32: GetExitCodeProcess
- api | kernel32: GetFileAttributesA
- api | kernel32: GetFileSize
- api | kernel32: GetFullPathNameA
- api | kernel32: GetLastError
- api | kernel32: GetLocaleInfoA
- api | kernel32: GetModuleFileNameA
- api | kernel32: GetModuleHandleA
- api | kernel32: GetSystemDefaultLCID
- api | kernel32: GetSystemInfo
- api | kernel32: GetUserDefaultLangID
- api | kernel32: GetVersionExA
- api | kernel32: GetWindowsDirectoryA
- api | kernel32: IsDBCSLeadByte
- api | kernel32: LoadLibraryA
- api | kernel32: LockResource
- api | kernel32: ReadFile
- api | kernel32: RemoveDirectoryA
- api | kernel32: SetEndOfFile
- api | kernel32: SetErrorMode
- api | kernel32: SetFilePointer
- api | kernel32: SetLastError
- api | kernel32: SizeofResource
- api | kernel32: VirtualAlloc
- api | kernel32: VirtualFree
- api | kernel32: VirtualProtect
- api | kernel32: VirtualQuery
- api | advapi32: LookupPrivilegeValueA
- api | kernel32: RegOpenKeyExA
- api | kernel32: RegQueryValueExA
- api | user32: MessageBoxA
- api | kernel32: CloseHandle
- api | kernel32: CreateFileA
- api | kernel32: GetFileType
- api | kernel32: GetSystemTime
- api | kernel32: GetFileSize
- api | kernel32: GetStdHandle
- api | kernel32: RaiseException
- api | kernel32: ReadFile
- api | kernel32: RtlUnwind
- api | kernel32: SetEndOfFile
- api | kernel32: SetFilePointer
- api | kernel32: GetCommandLineA
- api | kernel32: GetLastError

- api | kernel32: GetModuleHandleA
- api | kernel32: MultiByteToWideChar
- api | kernel32: TlsGetValue
- api | kernel32: TlsSetValue
- api | kernel32: LocalAlloc
- api | kernel32: LocalFree
- api | kernel32: VirtualAlloc
- api | kernel32: VirtualFree
- api | kernel32: InitializeCriticalSection
- api | kernel32: EnterCriticalSection
- api | kernel32: LeaveCriticalSection
- api | kernel32: DeleteCriticalSection
- api | kernel32: Wow64RevertWow64FsRedirection

• Module 1 other strings

- Translation
- VarFileInfo
- ProductVersion
- ProductName
- LegalCopyright
- FileVersion
- FileDescription
- CompanyName
- This installation was built with Inno Setup.
- Comments
- 000004b0
- StringFileInfo
- VS_VERSION_INFO
- Saturday
- Friday
- Thursday
- Tuesday\tWednesday
- Monday
- Sunday
- December
- November
- October
- August\tSeptember
- July
- June
- April
- March
- February
- January
- External exception %x
- Variant is not an array!Variant array index out of bounds
- Error creating variant array
- Format string too long
- Write)Format result longer than 4096 characters
- Read
- Invalid variant operation"Variant method calls not supported
- Invalid variant type conversion
- No argument for format '%s'
- Application Error1Format '%s' invalid or incompatible with argument
- Operation aborted%Exception %s in module %s at %p.

- Privileged instruction
- Control-C hit
- Stack overflow
- Invalid class typecast0Access violation at address %p. %s of address %p
- Invalid pointer operation
- Floating point underflow
- Floating point overflow
- Floating point division by zero
- Integer overflow Invalid floating point operation
- Range check error
- Division by zero
- Invalid numeric input
- Read beyond end of file\tDisk full
- File access denied
- Too many open files
- Invalid filename
- File not found
- I/O error %d
- Out of memory
- Invalid argument to date encode
- Invalid argument to time encode
- '%s' is not a valid time!'%s' is not a valid date and time
- '%s' is not a valid date
- !'%s' is not a valid integer value('%s' is not a valid floating point value
- f3fff
- 333f3
- f3fff
- 333f3
- MAINICON
- </compatibility>
- </application>
- <supportedOS Id="{4a2f28e3-53b9-4441-ba9c-d69d4a4a6e38}"/>
- <supportedOS Id="{35138b9a-5d96-4fbd-8e2d-a2440225f93a}"/>
- <supportedOS Id="{e2011457-1546-43c5-a5fe-008deee3d3f0}"/>
- <application>
- <compatibility xmlns="urn:schemas-microsoft-com:compatibility.v1">
- </application>
- </windowsSettings>
- <windowsSettings>
- <application xmlns="urn:schemas-microsoft-com:asm.v3">
- </trustInfo>
- </security>
- </requestedPrivileges>
- <requestedExecutionLevel level="asInvoker" uiAccess="false"/>
- <requestedPrivileges>
- <security>
- <trustInfo xmlns="urn:schemas-microsoft-com:asm.v3">
- </dependency>
- </dependentAssembly>
- language="*"
- publicKeyToken="6595b64144ccf1df"
- processorArchitecture="x86"
- version="6.0.0.0"
- name="Microsoft.Windows.Common-Controls"
- type="win32"
- <assemblyIdentity
- <dependentAssembly>

- <dependency>
- <description>Inno Setup</description>
- type="win32"/>
- version="1.0.0.0"
- processorArchitecture="x86"
- name="JR.Inno.Setup"
- <assemblyIdentity
- <assembly xmlns="urn:schemas-microsoft-com:asm.v1" manifestVersion="1.0">
- <?xml version="1.0" encoding="UTF-8" standalone="yes"?>
- zR1M
- ozR1ML
- ^zz1
- ^zz11
- ^zz111
- ^zz1111
- ^zz1111M
- ^zz1111MM
- zz1111MMM
- X1CC
- advapi32.dll
- InitCommonControls
- comctl32.dll
- user32.dll
- kernel32.dll
- advapi32.dll
- SysAllocStringLen
- VariantClear
- VariantCopyInd
- VariantChangeTypeEx
- oleaut32.dll
- user32.dll
- kernel32.dll
- -v57.vs
-]/va8.vGd/v(7.v
- u.vO!.v
- Inno Setup Messages (5.5.0)
- Inno Setup Setup Data (5.5.0)
- Error
- Runtime error at 00000000
- uAj$
- |)C3
- ;B(u.
- SVW3
- SVWU
- The setup files are corrupted. Please obtain a new copy of the program.
- SVW3
- SVW3
- SVW3
- SVW3
- ;B,u
- ;B,u
- |GF3
- SeShutdownPrivilege
- u[Tj(
- shell32.dll
- kernel32.dll
- SVW3

- u'ZX
- u3YX
- 0123456789ABCDEF3
- F$O:@
- F O:@
- 0oq1
- {JH_1
- E{jX1
- lxW"1
- xo_1
- /A_1
- >t?^1
- 'X_Z1
- m.$[1
- hI&8a
- 7A[1
- Rh9(UZ
- #1@1
- YX1
- w,|Z1
- he"-K
- 6"wiY1
- ^}^1
- B@!@1
- 7^V[1
- 5%TJ_1
- Ka[1
- nM$1
- 8mM1
- `8>1
- Ph<0@
- SVWU
- SVWU
- Proc
- Exit
- eNam
- eFil
- odul
- GetM
- eHan
- Clos
- File3
- Read
- oint
- ileP
- SetF
- lloc3
- ualA
- Virt
- teFi
- Crea
- ileS
- GetF
- aryA3
- Libr
- Load
- aryE

- Libr
- Load
- .dll3
- el32
- Kern
- SVWUQ
- u:hD
- TObject
- FreeInstance
- NewInstance
- DefaultHandler
- FieldAddress
- MethodName
- MethodAddress
- Dispatch
- InheritsFrom
- InstanceSize
- ClassInfo
- ClassParent
- ClassNameIs
- ClassName
- ClassType
- CleanupInstance
- InitInstance
- Free
- P.reloc
- .rdata
- .idata
- `DATA
- CODE
- This program must be run under Win32
-
-
-
-
-
-
- %s%s
- jjjjjj
- jjjjj
- </assembly>
- />
- oLLLLL
- zzz^
- XRRs
- XXRsx
- XXRss
- wr""'/p
- r""/p
- wxr""/p
- wwww
- wwwwwwww
- """"""'/
- """"""'/
- wwwwp
- wwwwwwwxp
- xxxp

- SysStringLen
- h/v|
- -v\\9.vQ>-v
- #-v?
- -vQJ.v
- /.vF
- #-vp
- -vc3.v
- /.vd
- 0123456789ABCDEFGHIJKLMNOPQRSTUV
-
- ZYYd
- hX}@
- ZYYd
- ZYYd
- hX}@
- D]_^[
- ZYYd
- /Lang=
- /SPAWNWND=
- /SP-
- _^[YY]
- ZYYd
- _^[Y]
- ZYYd
- ZYYd
- _^[YY]
- _^[Y]
- QSVW
- .tmp
- ZYYd
- QQQQQQQQSVW
- ZYYd
- _^[Y]
- ZYYd
- _^[Y]
- ZYYd
- ZYYd
- ZYYd
- F R:@
- Ht Ht.
- ZYYd
- Qh=>D
- ZhgD;j
- 'yhE'pK
- ZGb*
- C]h_
-]_^[
- YZ^[
- YZ]_^[
- ZYYd
-]_^[
- 4697081352@>=<;?:FQZEDAUIHOVNPLJMBXTSGKYRWC_`^][\\cmanoshglpqibdejkufwrxtvzy
- *$+"
- ^[Y]
- string
- P.rsrc

- .tls