Analysis report for sample: 96579ebc16f8eda0b0a9a5791de172d6

This report has been generated by a set of tools for semi-supervised behavioral analysis of executables.

More information about these reports at **http://www.vallejo.cc**.

This work is licensed under a Creative Commons Attribution 4.0 International License. To view a copy of this license visit http://creativecommons.org/licenses/by/4.0/.

Report classification: 194970 (indicates the level of interest of the report, based on the amount of information collected about the sample).

Index

- Sample
- AV detections
- Original source url
- Virustotal url
- Yara matches
- Snapshot
- Threads tree
- Running processes
- Most interesting actions
- Most interesting strings
- Involved hosts
- Dns queries
- Connections and readable network traffic
- Threads behavioural information
- Malware processes' network events
- Sample's unpacked / injected modules

Sample

- md5: 96579ebc16f8eda0b0a9a5791de172d6

AV detections

- Microsoft:
- Kaspersky: not-a-virus:HEUR:Downloader.Win32.Generic
- Symantec:
- Malwarebytes:

Original source url

-

Virustotal url

- https://virustotal.com/es/file/8c60905027bf2a7ee339947f886e0cbc83e436bedd78502f9b4723d6d6e48678/analysis

Yara matches

The following yara rules have matched injected or unpacked modules's code or data areas.

- IsPE32 ()
- IsWindowsGUI ()
- HasOverlay (Overlay Check)
- HasRichSignature (Rich Signature Check)
- escalate_priv (Escalade priviledges)
- screenshot (Take screenshot)
- win_registry (Affect system registries)
- win_token (Affect system token)
- win_private_profile (Affect private profile)
- win_files_operation (Affect private profile)
- without_attachments (Rule to detect the no presence of any attachment)
- without_images (Rule to detect the no presence of any image)
- with_urls (Rule to detect the presence of an or several urls)
- contentis_base64 (This rule finds for base64 strings)
- CRC32_table (Look for CRC32 table)
- CRC32_poly_Constant (Look for CRC32 [poly])
- Str_Win32_Winsock2_Library (Match Winsock 2 API library declaration)
- Nullsoft_PiMP_Stub_SFX ()
- HasDigitalSignature (DigitalSignature Check)
- network_tcp_socket (Communications over RAW socket)
- win_mutex (Create or check mutex)
- BASE64_table (Look for Base64 table)

Snapshot

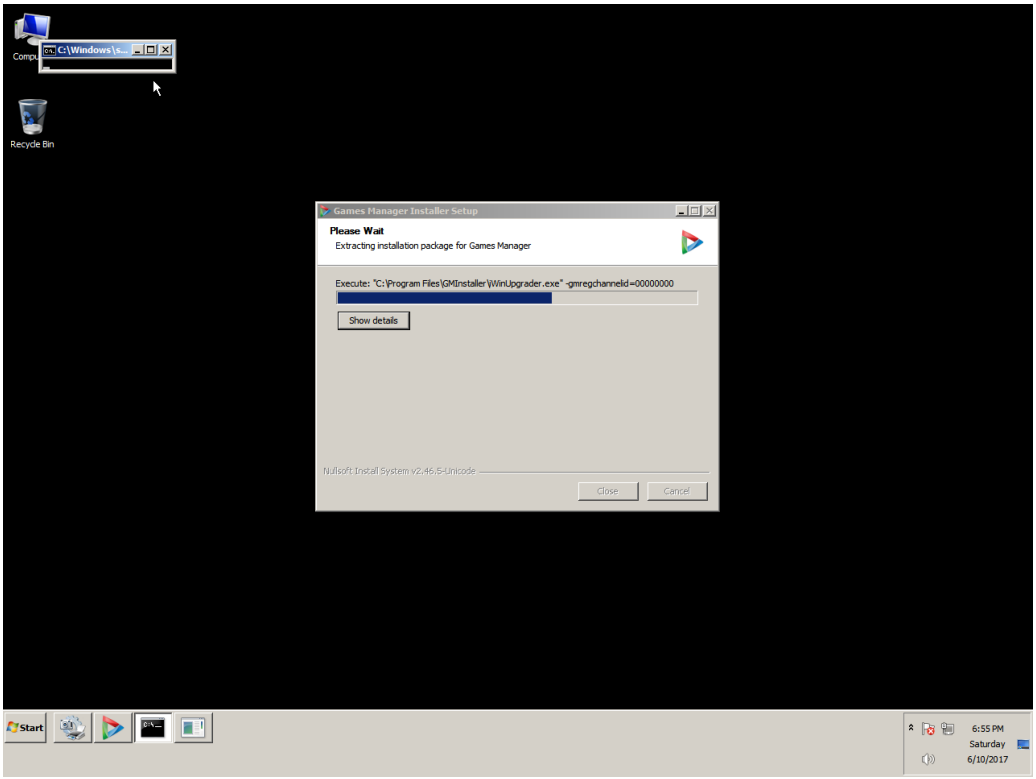
C:\Windows\s...
Recycle Bin
Games Manager Installer Setup
Please Wait
Extracting installation package for Games Manager
Execute: "C:\Program Files\GMInstaller\WinUpgrader.exe" -gmregchannelid=00000000
Show details
Nullsoft Install System v2.46.5-Unicode
Close
Cancel
Start
6:55 PM
Saturday
6/10/2017

Threads tree

The following tree represents sample's threads. T<index> is an alias for sample's threads (numeration is done in the order of threads creation). P<index> is an alias for processes owning sample's threads.

Running processes

Here it is the list of running processes after sample execution.

Processes with sample' threads

- Name cebo.exe Alias P0
- Name GamesManagerInstaller.exe Alias P1
- Name iWinUpgrader.exe Alias P2

Other processes

- Name System
- Name smss.exe
- Name csrss.exe
- Name wininit.exe
- Name csrss.exe
- Name winlogon.exe
- Name services.exe
- Name lsass.exe
- Name lsm.exe
- Name svchost.exe
- Name svchost.exe
- Name svchost.exe
- Name svchost.exe
- Name svchost.exe
- Name audiodg.exe
- Name TrustedInstaller.exe
- Name svchost.exe
- Name svchost.exe
- Name spoolsv.exe
- Name svchost.exe
- Name svchost.exe
- Name vmtoolse.exe
- Name svchost.exe
- Name dllhost.exe
- Name msdtc.exe
- Name sppsvc.exe
- Name taskhost.exe
- Name dwm.exe
- Name explorer.exe
- Name vmtoolse.exe
- Name SearchIndexer.exe
- Name svchost.exe
- Name wmpnetwk.exe
- Name WmiPrvSE.exe
- Name chrome.exe
- Name WmiPrvSE.exe
- Name SearchFilterHost.exe
- Name taskhost.exe
- Name SearchProtocolHost.exe
- Name cmd.exe
- Name conhost.exe
- Name UI0Detect.exe
- Name UI0Detect.exe
- Name pxxx.exe

- Name dllhost.exe
- Name cmd.exe
- Name conhost.exe
- Name cmd.exe
- Name conhost.exe
- Name int3.exe
- Name explorer.exe
- Name explorer.exe
- Name cmd.exe
- Name conhost.exe
- Name UI0Detect.exe
- Name cmd.exe
- Name conhost.exe
- Name cmd.exe
- Name conhost.exe
- Name explorer.exe
- Name explorer.exe
- Name cmd.exe
- Name conhost.exe
- Name taskkill.exe
- Name mode.com
- Name conhost.exe
- Name WmiPrvSE.exe
- Name cmd.exe
- Name conhost.exe
- Name UI0Detect.exe
- Name cmd.exe
- Name conhost.exe
- Name int3.exe

Most interesting actions

The following list it's a collection of the most interesting events captured. This list is ordered by the score assigned to the event. In the section "Threads behavioural information" it's possible to find all the actions performed by each sample's thread ordered chronologically.

- Process Create (C:\\Users\\javi\\AppData\\Local\\Temp\\nsx9D96.tmp\\GamesManagerInstaller.exe PID: P1, Command line: "C:\\Users\\javi\\AppData\\Local\\Temp\\nsx9D96.tmp\\GamesManagerInstaller.exe" -installer.createiwinshortcuts=yes -config.channel=00000000 -config.uri=http://gm/iwin/index.html -config.channelName=iWin -config.iwinrequest=PF/1733781543247264245/6899126784130858863/13/0)
- RegSetValue (HKLM\\System\\CurrentControlSet\\Control\\Session Manager\\PendingFileRenameOperations Type: REG_MULTI_SZ, Length: 248, Data: \\??\\C:\\Users\\javi\\AppData\\Local\\Temp\\E7D8.tmp, , \\??\\C:\\Users\\javi\\AppData\\Local\\Temp\\nsx9D96.tmp\\GamesManagerInstaller.exe,)
- RegSetValue (HKLM\\System\\CurrentControlSet\\Control\\Session Manager\\PendingFileRenameOperations Type: REG_MULTI_SZ, Length: 350, Data: \\??\\C:\\Users\\javi\\AppData\\Local\\Temp\\E7D8.tmp, , \\??\\C:\\Users\\javi\\AppData\\Local\\Temp\\nsx9D96.tmp\\GamesManagerInstaller.exe, , \\??\\C:\\Users\\javi\\AppData\\Local\\Temp\\nsx9D96.tmp\\,)
- Process Create (C:\\Program Files\\GMInstaller\\iWinUpgrader.exe PID: P2, Command line: "C:\\Program Files\\GMInstaller\\iWinUpgrader.exe" -gmregchannelid=00000000)
- RegCreateKey (HKLM\\System\\CurrentControlSet\\Control\\Session Manager Desired Access: Read/Write)
- RegCreateKey (HKLM\\System\\CurrentControlSet\\Control\\Session Manager Desired Access: Read/Write, Disposition: REG_OPENED_EXISTING_KEY)
- RegCreateKey (HKLM\\SOFTWARE\\iWinArcade Desired Access: Read/Write, Disposition: REG_CREATED_NEW_KEY)
- RegCreateKey (HKLM\\SOFTWARE\\Wow6432Node\\iWinArcade Desired Access: Read/Write)
- RegCreateKey (HKLM\\SOFTWARE Desired Access: Maximum Allowed, Granted Access: All Access, Disposition: REG_OPENED_EXISTING_KEY)
- RegCreateKey (HKLM\\SOFTWARE\\Wow6432Node Desired Access: Maximum Allowed, Granted Access: None 0x0, Disposition: REG_CREATED_NEW_KEY)
- RegCreateKey (HKLM\\SOFTWARE\\Wow6432Node\\iWinArcade Desired Access: Read/Write, Disposition: REG_CREATED_NEW_KEY)

Most interesting strings

The following list it's a collection of the most interesting strings found in the sample's modules code or data. A complete list of strings for each sample's module can be found in the section "Sample's unpacked / injected modules."

- url | http tag | valid domain | tlds: http://nsis.sf.net/NSIS_Error
- url | valid domains | tlds: -v+E.vc
- path | frequently modified by malware: C:\\Users\\javi\\AppData\\Local\\Temp\\nsx9D96.tmp\\
- path | frequently modified by malware: C:\\Users\\javi\\AppData\\Local\\Temp\\
- path | frequently modified by malware: ers\\javi\\AppData\\Local\\Temp\\nsx9D95.tmp
- path | frequently modified by malware: C:\\Users\\javi\\AppData\\Local\\GamesManager\\00000000
- path | frequently modified by malware: sers\\javi\\AppData\\Local\\Temp\\nsx9D96.tmp
- path | frequently modified by malware: AppData
- path | frequently modified by malware: C:\\Users\\javi\\AppData\\Local\\Temp\\nsx9D96.tmp*.*
- path | frequently modified by malware: i\\AppData\\Local\\Temp\\nsx9D96.tmp\\NSISdl.dll
- path | frequently modified by malware: C:\\Users\\javi\\AppData\\Local\\Temp\\nsx9D96.tmp\\GamesManagerInstaller.exe" -installer.createiwinshortcuts=yes -config.channel=00000000 -config.uri=http://gm/iwin/index.html -config.channelName=iWin -config.iwinrequest=PF/1733781543247264245/6899126784130858863/13/0
- path | path unit | wellknown extension: C:\\Users\\javi\\Downloads\\cebo.exe
- path | path unit | wellknown extension: "C:\\Users\\javi\\Downloads\\cebo.exe"
- api | frequently used by malware: WideCharToMultiByte
- api | frequently used by malware: GetProcAddress
- api | frequently used by malware: OpenProcessToken
- api | frequently used by malware: AdjustTokenPrivileges
- api | frequently used by malware: OleInitialize
- api | frequently used by malware: CoCreateInstance
- api | frequently used by malware: RegCloseKey
- api | frequently used by malware: GetMessagePos
- api | frequently used by malware: SetTimer
- api | frequently used by malware: GetDC
- api | frequently used by malware: GetVersion
- api | frequently used by malware: CreateThread
- api | frequently used by malware: ExitProcess
- api | frequently used by malware: GetTickCount
- api | frequently used by malware: Sleep
- api | frequently used by malware: SetFileTime
- api | frequently used by malware: WriteFile
- path | path unit: C:\\Users\\javi\\Downloads
- url | http tag: sx9D96.tmp\\GamesManagerInstaller.exe" -installer.createiwinshortcuts=yes -config.channel=00000000 -config.uri=http://gm/iwin/index.html -config.channelName=iWin -config.iwinrequest=PF/1733781543247264245/6899126784130858863/13/0
- url | http tag: aller.exe" -installer.createiwinshortcuts=yes -config.channel=00000000 -config.uri=http://gm/iwin/index.html -config.channelName=iWin -config.iwinrequest=PF/1733781543247264245/6899126784130858863/13/0
- registry: Software\\Microsoft\\Windows\\CurrentVersion
- api | user32: wsprintfA
- api | kernel32: VirtualProtect
- api | kernel32: VirtualAlloc
- api | kernel32: lstrlenA
- api | kernel32: MultiByteToWideChar
- api | kernel32: GetModuleHandleA
- api | kernel32: LoadLibraryA
- api | kernel32: lstrcatA
- api | kernel32: FreeLibrary
- api | kernel32: lstrcpynA
- api | kernel32: lstrcpyA
- api | kernel32: GetLastError
- api | kernel32: GlobalSize

- api | kernel32: GlobalFree
- api | kernel32: GlobalAlloc
- api | kernel32: GetDiskFreeSpaceExA
- api | kernel32: MoveFileExA
- api | kernel32: RegDeleteKeyExA
- api | advapi32: LookupPrivilegeValueA
- api | kernel32: GetUserDefaultUILanguage
- api | kernel32: RegOpenKeyExA
- api | advapi32: RegDeleteKeyA
- api | kernel32: RegDeleteValueA
- api | kernel32: RegCreateKeyExA
- api | kernel32: RegSetValueExA
- api | kernel32: RegQueryValueExA
- api | advapi32: RegEnumKeyA
- api | kernel32: RegEnumValueA
- api | user32: PeekMessageA
- api | user32: DispatchMessageA
- api | user32: CharPrevA
- api | user32: MessageBoxIndirectA
- api | user32: GetDlgItemTextA
- api | user32: SetDlgItemTextA
- api | user32: GetSystemMetrics
- api | user32: CreatePopupMenu
- api | user32: AppendMenuA
- api | user32: TrackPopupMenu
- api | user32: OpenClipboard
- api | user32: EmptyClipboard
- api | user32: SetClipboardData
- api | user32: CloseClipboard
- api | user32: IsWindowVisible
- api | user32: CallWindowProcA
- api | user32: LoadBitmapA
- api | user32: CheckDlgButton
- api | user32: LoadCursorA
- api | user32: SetCursor
- api | user32: GetWindowLongA
- api | user32: GetSysColor
- api | user32: SetWindowPos
- api | user32: IsWindowEnabled
- api | user32: SetClassLongA
- api | user32: GetSystemMenu
- api | user32: EnableMenuItem
- api | user32: GetWindowRect
- api | user32: ScreenToClient
- api | user32: EndDialog
- api | user32: RegisterClassA
- api | user32: SystemParametersInfoA
- api | user32: CreateWindowExA
- api | user32: GetClassInfoA
- api | user32: DialogBoxParamA
- api | user32: CharNextA
- api | user32: ExitWindowsEx
- api | user32: DestroyWindow
- api | user32: CreateDialogParamA
- api | user32: SetWindowTextA
- api | user32: PostQuitMessage
- api | user32: SetForegroundWindow

- api | user32: ShowWindow
- api | user32: SendMessageTimeoutA
- api | user32: FindWindowExA
- api | user32: IsWindow
- api | user32: GetDlgItem
- api | user32: SetWindowLongA
- api | user32: LoadImageA
- api | user32: EnableWindow
- api | user32: InvalidateRect
- api | user32: SendMessageA
- api | user32: DefWindowProcA
- api | user32: BeginPaint
- api | user32: GetClientRect
- api | user32: FillRect
- api | user32: DrawTextA
- api | user32: EndPaint
- api | kernel32: GetSystemDirectoryA
- api | kernel32: GetTempFileNameA
- api | kernel32: CreateFileA
- api | kernel32: RemoveDirectoryA
- api | kernel32: CreateProcessA
- api | kernel32: GlobalLock
- api | kernel32: GlobalUnlock
- api | kernel32: GetDiskFreeSpaceA
- api | kernel32: SetErrorMode
- api | kernel32: GetCommandLineA
- api | kernel32: GetTempPathA
- api | kernel32: GetWindowsDirectoryA
- api | kernel32: CopyFileA
- api | kernel32: GetCurrentProcess
- api | kernel32: GetModuleFileNameA
- api | kernel32: GetFileSize
- api | kernel32: SetFileAttributesA
- api | kernel32: CreateDirectoryA
- api | kernel32: GetFileAttributesA
- api | kernel32: SetCurrentDirectoryA
- api | kernel32: MoveFileA
- api | kernel32: GetFullPathNameA
- api | kernel32: GetShortPathNameA
- api | kernel32: SearchPathA
- api | kernel32: CompareFileTime
- api | kernel32: CloseHandle
- api | kernel32: lstrcmpiA
- api | kernel32: lstrcmpA
- api | kernel32: ExpandEnvironmentStringsA
- api | kernel32: WaitForSingleObject
- api | kernel32: GetExitCodeProcess
- api | kernel32: LoadLibraryExA
- api | kernel32: WritePrivateProfileStringA
- api | kernel32: GetPrivateProfileStringA
- api | kernel32: ReadFile
- api | kernel32: SetFilePointer
- api | kernel32: FindClose
- api | kernel32: FindNextFileA
- api | kernel32: FindFirstFileA
- api | kernel32: DeleteFileA
- api | kernel32: MulDiv

Involved hosts

- ec2-34-207-24-90.compute-1.amazonaws.com:http
- 192.168.133.156:49194
- 192.168.133.156:50909
- 192.168.133.1:5355
- 34.207.24.90:80 (dl.iwin.com)

Dns queries

- dl.iwin.com ---> 34.207.24.90, 52.201.155.224
- 2.133.168.192.in-addr.arpa ---> no answers
- 90.24.207.34.in-addr.arpa ---> no answers

Connections and readable network traffic

The analysis environment captures network traffic happened while sample execution. It classifies the traffic and tries to extract the most significant parts from the communications data.

In this section it's possible to find parts of the communication data that are easier to be read.

• tcp 192.168.133.156:49194 ---> 34.207.24.90 (dl.iwin.com) :80

GET /games/GamesManagerInstaller.exe HTTP/1.0[...]Host: dl.iwin.com[...]User-Agent: NSISDL/1.2 (Mozilla)[...]Accept: */*

• tcp 34.207.24.90 (dl.iwin.com) :80 ---> 192.168.133.156:49194

HTTP/1.1 200 OK[...]Accept-Ranges: bytes[...]Cache-Control: max-age=14400[...]Content-Type: application/x-msdos-program[...]Date: Sun, 11 Jun 2017 01:54:34 GMT[...]Expires: Sun, 11 Jun 2017 05:54:34 GMT[...]Last-Modified: Tue, 28 Feb 2017 14:00:23 GMT[...]Server: Apache/2.2.22 (Ubuntu) mod_perl/2.0.5 Perl/v5.14.2[...]Content-Length: 16647080[...]Connection: Close[...]!This program cannot be run in DOS mode.[...]8Rich[...].text[...]`.rdata[...]@.data[...].ndata[...].rsrc[...]@.reloc[...]tUVW[...]s695[...]@_^![...]YYSV[...]v)f9[...]uwVh[...]Ht@h@[...]t\t9][...]PV9][...]t^H;[...]!uJ3[...]PShr[...]jHjZ[...]YWV9][...]PWSVh@[...]WSVh[...]YYVj[...]YY9][...]SWVh[...]PSSS[...]uBj#[...]QSPW[...]QVPW[...]SSSS[...]QVPW[...]u|9][...]tE;u[...]t<Qh[...]t!SS[...]PjdQ[...]v#VhL2@[...]=xAC[...]5|AC[...]hxAC[...]tI+E[...]t?9E[...]t69u[...]tb9u[...](SV3[...]Instu`[...]softuW[...]NulluN\tE[...]Y;58[...]F<j@[...]SUVWj 3[...]D$8PUhd[...]j [f;[...]>/uZ[...]t SV[...]u}9-[...]t^UW[...]t1Vh[...]t-UV[...]D$$Ph[...]D$,PU[...]h@bG[...]SUVW[...]_^][[...]VVVVj[...]t$$VV[...]t$(VV[...]w8j#[...]PShC[...]PSh5[...]QShK[...]5hjG[...]u3Vh[...]u Pj[...]j\\Xf[...]u}h[...]j!WW[...]PShC[...]WPhQ[...]t\t9E[...]uy9E[...]w\\Sh[...]SShG[...]SPhP[...]j _W[...]WSh[...]SQhN[...]PSh?[...]5xjG[...]uDWWh[...]Vt<hX[...]5ljG[...]PSha[...]PPh6[...]5xjG[...]PhsP@[...]t&jx;[...]SPQh[...]6PjB[...]|$$3[...]UUUUW[...]D$,H[...]5hjG[...]t$,VW[...]u49-l[...]t$0h[...]5hjG[...]5pjG[...]5hjG[...]9-tjG[...]9-tjG[...]D$,9-l[...]5hjG[...]t$ U[...]5hjG[...]9-tjG[...]5hjG[...]5hjG[...]9-hjG[...]_^][[...][j0Xjxf[...]PSj0[...]D$$+D$[...]D$4+D$,P[...]t$4h[...]-djG[...]_^][[...]PPPPPP[...]5hjG[...]f;L$[...]\\u!f9O[...]^j\\PN[...]QSVW[...]Wjd_[...]9-SVj[...]90u$[...]Xj7[[...]>\\Wu[...]v%Phd[...]\\u\t3[...]t)hx[...]t$(WW[...]SVWh[...]$ujh[...]QSUVWh[...]UUVh fF[...]Vh fF[...]hppF[...]ShppF[...]_^][Y[...]=ptF[...]t\tf9][...]]WhH[...]YYWj[...]tyW9u[...]YYWj[...]LSVW3[...]MT9\\[...]U@9UTv[...]F;udr[...]]0;M@[...]ML9MP[...]u@+uL[...]ED;uTv[...]MP+ML3[...];U,v#[...]ML9MP[...];Mhs[...];U0r[...]uHJ#[...]UD;L[...]+ET3[...]JN#uH;t[...]RQQPP[...]SHGetFolderPathW[...]SHFOLDER[...]SHAutoComplete[...]SHLWAPI[...]GetUserDefaultUILanguage[...]AdjustTokenPrivileges[...]LookupPrivilegeValueW[...]OpenProcessToken[...]RegDeleteKeyExW[...]ADVAPI32[...]MoveFileExW[...]GetDiskFreeSpaceExW[...]KERNEL32[...][Rename][...]Module32NextW[...]Module32FirstW[...]Process32NextW[...]Process32FirstW[...]CreateToolhelp32Snapshot[...]Kernel32.DLL[...]GetModuleBaseNameW[...]EnumProcessModules[...]EnumProcesses[...]PSAPI.DLL[...]%s=%s[...]name[...]MulDiv[...]DeleteFileW[...]FindFirstFileW[...]FindNextFileW[...]FindClose[...]SetFilePointer[...]MultiByteToWideChar[...]ReadFile[...]WriteFile[...]lstrlenA[...]WideCharToMultiByte[...]GetPrivateProfileStringW[...]WritePrivateProfileStringW[...]FreeLibrary[...]LoadLibraryExW[...]GetModuleHandleW[...]GlobalFree[...]GetExitCodeProcess[...]WaitForSingleObject[...]GlobalAlloc[...]ExpandEnvironmentStringsW[...]lstrcmpW[...]lstrcmpiW[...]CloseHandle[...]SetFileTime[...]CompareFileTime[...]SearchPathW[...]GetShortPathNameW[...]GetFullPathNameW[...]MoveFileW[...]SetCurrentDirectoryW[...]GetFileAttributesW[...]GetLastError[...]CreateDirectoryW[...]SetFileAttributesW[...]Sleep[...]GetTickCount[...]GetFileSize[...]GetModuleFileNameW[...]GetCurrentProcess[...]CopyFileW[...]ExitProcess[...]GetWindowsDirectoryW[...]GetTempPathW[...]GetCommandLineW[...]SetErrorMode[...]lstrcpynA[...]lstrlenW[...]lstrcpynW[...]GetDiskFreeSpaceW[...]GlobalUnlock[...]GlobalLock[...]CreateThread[...]LoadLibraryW[...]CreateProcessW[...]lstrcmpiA[...]CreateFileW[...]GetTempFileNameW[...]lstrcatW[...]GetProcAddress[...]LoadLibraryA[...]GetModuleHandleA[...]OpenProcess[...]lstrcpyW[...]GetVersionExW[...]GetSystemDirectoryW[...]GetVersion[...]lstrcpyA[...]RemoveDirectoryW[...]lstrcmpA[...]KERNEL32.dll[...]EndPaint[...]DrawTextW[...]FillRect[...]GetClientRect[...]BeginPaint[...]DefWindowProcW[...]SendMessageW[...]InvalidateRect[...]EnableWindow[...]GetDC[...]LoadImageW[...]SetWindowLongW[...]GetDlgItem[...]IsWindow[...]FindWindowExW[...]SendMessageTimeoutW[...]wsprintfW[...]ShowWindow[...]SetForegroundWindow[...]PostQuitMessage[...]SetWindowTextW[...]SetTimer[...]CreateDialogParamW[...]DestroyWindow[...]ExitWindowsEx[...]CharNextW[...]GetSysColor[...]GetWindowLongW[...]SetCursor[...]LoadCursorW[...]CheckDlgButton[...]GetAsyncKeyState[...]IsDlgButtonChecked[...]ScreenToClient[...]GetMessagePos[...]CallWindowProcW[...]IsWindowVisible[...]LoadBitmapW[...]CloseClipboard[...]SetClipboardData[...]EmptyClipboard[...]OpenClipboard[...]TrackPopupMenu[...]GetWindowRect[...]AppendMenuW[...]CreatePopupMenu[...]GetSystemMetrics[...]EndDialog[...]EnableMenuItem[...]GetSystemMenu[...]SetClassLongW[...]IsWindowEnabled[...]SetWindowPos[...]DialogBoxParamW[...]GetClassInfoW[...]CreateWindowExW[...]SystemParametersInfoW[...]RegisterClassW[...]SetDlgItemTextW[...]GetDlgItemTextW[...]MessageBoxIndirectW[...]CharNextA[...]CharUpperW[...]CharPrevW[...]wvsprintfW[...]DispatchMessageW[...]PeekMessageW[...]wsprintfA[...]USER32.dll[...]SelectObject[...]SetTextColor[...]SetBkMode[...]CreateFontIndirectW[...]CreateBrushIndirect[...]DeleteObject[...]GetDeviceCaps[...]SetBkColor[...]GDI32.dll[...]SHFileOperationW[...]ShellExecuteW[...]SHGetFileInfoW[...]SHGetPathFromIDListW[...]SHBrowseForFolderW[...]SHGetSpecialFolderLocation[...]SHELL32.dll[...]RegDeleteKeyW[...]RegCloseKey[...]RegEnumKeyW[...]RegOpenKeyExW[...]RegEnumValueW[...]RegQueryValueExW[...]RegSetValueExW[...]RegCreateKeyExW[...]RegDeleteValueW[...]ADVAPI32.dll[...]ImageList_Destroy[...]ImageList_AddMasked[...]ImageList_Create[...]COMCTL32.dll[...]CoCreateInstance[...]OleUninitialize[...]OleInitialize[...]CoTaskMemFree[...]ole32.dll[...]VerQueryValueW[...]GetFileVersionInfoW[...]GetFileVersionInfoSizeW[...]VERSION.dll[...].E8 7[...]qV;V[...]2r\t8D[...]PqUc[...]-qW/F[...]L2*a[...]-F1I[...]]5!s[...]P|Uo[...].E1N[...].dJ!E[...]BdB\\[...]:V:S[...].y[!T[...].I2M[...]$:(F[...]h6\tq[...]"5"C[...]P{Pr[...]IqIh[...]:Z:X[...].H.N[...].t.,B[...]sF%u[...]5}$?A[...]=b=`[...]=b=`[...]-D.\t8[...]>a>_[...]j<&s;[...](xP <[...]JuHq[...](xP <[...]8Y5V[...]\'tM!<[...]8Y5V[...]\'tM!<[...]8Y5V[...]\'tM!<[...]8V5V[...]\'tM!<[...]8V5V[...]\'tM!<[...]2Q2R[...]\'tM!<[...].I+M[...]\'tM!<[...].I+M[...]\'tM!<[...].I+M[...]\'tM!<[...].I+M[...].I+M[...]/J,L[...]/J,L[...]/J,L[...])z:,=[...]#6#B[...])z:,>[...]#6#B[...])z@,>[...]#6#B[...]#6#B[..

.]#6#B[...]#6#B[...]#6#B[...]/pW"R[...])zK,?[...])zF,?[...]0_I!F[...]*}G+?[...]*}G+?[...]/}G+A[...]/gS)J[...]/}A+A[...]/}A+A[...]/}A+A[...]0{c9U[...]*q9$?[...]vG\'A[...]\'l6!@
[...]\'l6!@[...]\'l6!@[...]+saDG[...]X.T/[...]\'l6!@[...]%WF1/[...]pD%)[...]\'d.!@[...]\'d.!@[...]$6 G[...](h0 A[...])A&J;[...](h0 A[...]+D\'G[...](h0 I[...],F)E[...](h(
L[...]/K+A[...]0I\';[...]Ch:X[...]<u4b[...]2x\'[[...]0w%Z[...]-I#P[...]+a\'G[...]3_(F[...]Al;N[...]*E*7[...]Y_$8$2[...]kL9[9-[...]eI!![...]y\t\tF[...]y\t\tF[...]y\t\tF[...]y\t\tF[...]e
&y;([...]e&&y;([...]e--y([...]P$$f#[...]f X[...]8~\tWD[...]tV@t[...]OtRg[...]\'=+G0"[...]2y]/R[...]Q|Sq[...]>_@[[...]E$\tU[...]\'=\'G7)\t8[...]qD$q[...]LsIo[...]GnEh[...].H.N[..
.].I.MZ>[...]k<%n[...]#xN$>[...]k<%n[...]#xN$>[...]iB h[...]Em@g[...]FnCf[...]FnCf[...]FnCf[...]FnCf[...]FnCf[...]FnAf[...]CnAf[...]4* \t7[...]>n<f[...]9n7f[...]tr[...]4n/f[...
]/p%f[...]-p#f[...]-n%f[...]wH"<[...]/k(f[...]2i*f[...]B6[...]3_L/F[...]jC"5[...]4f/f[...]9c1g[...];`4g[...]Ad:m[...][8[...]KsC~[...]MvD{[...]O:[...]OzGw[...]7U0E[...].t),w[...]:r2\\[...
].t),s[...]5w*\\[...].t#,q[...]*I!N[...](\t\t5:[...]0X,@[...]=^B6[...]j}.-[...]eX22[...]~\t\t@[...]$$m#[...]$$m#[...]$$m#[...],$m#[...]^XF(:WC&5[...]7N7E[...]&;*=[...]NuQb[...]=\\
=P[...]*>\'B[...]JsHj[...]Ad>^[...]+A\'G[...]~O\tq[...]Cg.![...]GjN[...]Lo4([...]Cx\\%Y[...]3U8,[...]Az`4X[...]Y#PF.[...]3USA)J[...]R|$[...]]0Z=$[...]e5|f:[...]X7[...]^6[...]-M(
?[...]<\t\t96[...]1w+X[...]2m/R[...];`7J[...]MsPI#7#3[...]dn%"[...]bF""[...]j""w[...]<**u[...]IHDR[...]IIDATx[...]dueq[...]-~j-[...]$@([...]hx008D[...]a`pP[...]G*3[...]`RE"aE
[...]8eGv[...]ut6@[...]"_HP[...]H ([...]YG.i[...]HI6`[...]wW:j[...]h5[=[...]Yt$A[...]cf@Y[...]HC_P[...]?,pf[...]wyJ~[...]-@g[...]0pj[...]21"q[...]rgL(t2[...]oI*T[...]V\tp-[...]H|
q?[...]th0@_[...]D|E_A[...]~`X@-[...]aY@Fv[...]J#Ps[...]{go_V[...]X@^n9[...]}}*m[...]?==w[...]w5@@=_kN[...]I8BF[...]oH>>![...]/V-q[...]og^w[...]CKs3tS@[...]QVP
zy[...]x R_[...]g`PM[...]&@SK[...]hg*u@)i[...]k<tP@[...]c\t^p[...]?AiCW[...]!tA;e[...]@
IL8[...]Vln6W2[...]=f{"[...]tv@+[...]1^l|Iv6A[...]Y3`Mc[...]@{~l[...]D_8[...]fhnn[...]l
II[...]o/\\4,[...]p$[z[...]a-@0[...]>0Ph[...]2v74[...]=+"z[...]r57a#,[...]NE"m[...]4l1LZ~[...]onXP[...]XXpE[...])D^c[...]#\t50[...]G+@W[...]De@b0[...]<f18[...]A
4@[...]NSZA[...]aP&3H[...]X{|N[...]"s]b/[...]IX:B[...]bc,[...]rgQ x{K[...]@@YB[...]jn1F[...]2|uoU[...]$@`>[...]9GTh`[...]lN!}[...]<;j+[...]ctX@D[...]n1
P[...]=@ut][...]7#yn4[...]5k.q[...]:g\\.[...]^&0z[...]@t"1\t)[...];G`b[...](\'U(Q[...]=VH ^[...]jhtq[...]_paG{[...]o>/I[...]@We[...]@$b|I[...]5U8}%[...]Ep.8[...]bpP_[...]@Gq[[.
..]hM<A[...]Fp)6[...]oH6P[...]?pD\'[...]\\d!G[...]k&eQ;[...]FdFZ[...]R5UV[...]o}qwf.[...]<1Ip[...]J/WO[...]D(@h[...]L=DO[...]~$S|[...])zJ]&A;{\\>k".{H[...]C^_\t},[...]_
8`t[...]9b`,+[...]^SMX-[...]R4MZ[...]_&@[...]K@ z[...]ASvj[...]A.1E[...](s~;[...]rMA&[...]4,xg[...]|n|@[...]7JHP[...]Qy!,z[...]Y#[...]|u<![...]/_/u[...]=nxd[...]zz94[...]spn+[.
..]k>1q[...]%p*5[...]jo;@[...]OAG![...]2kz&`q\\A[...]WB:$[...]G2Ii[...]@ynd[...]d57[[...]k&g;*k[...]"=O1[...]jA"=[...]_`R~l[...]mi&%[...]yW=[...]-3on[...]SWZ2}[...]1h!F[...
]/6~w[...];_`j[...]Fy~U[...]c6/@][...]|UKK[...]|b*1[...]s8tQ_C[...]c:)H][...]l8IofrQ[...]!mgn[...]GO!E[...]]NL:[...]rH%r[...]/{z-[...]z}wN@y[...]tK07u[...]N_iS~[...]"~;+[...][z~
E[...]<?\tBM[...]0%7Y]Q[...]j?"D[...]1|<*[...]dGKXGb[...]e9Y([...]?`T_R[...]!Glveb3Y[...]7H^R[...]EA)O[...]kW/j[...];M#O[...]2~ON[...]|gSh[...]f(6f[...]\\)/n[...]8a@[...]k
iS][...]q*P/[...]C9~d[...]0`za7[...]d\\saZ[...]C8ja[...]bJ[I[...]$,[3[...]h|H\'[...]< `r[...]WMN8-[...]ZMVVr[...]ujP1[...]{]Z,[...]E_`\tdf[...]OL85[...]E
`V[...]Jz}![...]~D2G)[...]9tMS~8}[...]7L)L4[...]=BP[...]0|w>[...]6|_N[...]@R^_[...]Ey8j[...]@y|I[...]V*-_[...]Ct[_e[...]G<>^[...]ysWG0[...]ep|^[...], IM[...]kOL2A[...](/kW[.
..]rab}[...]1z<v[...]X,<F,[...]8ag\'#@,[...]|uju[...]=NHjp[...]G!@@<[...]?Z\\`[...]u=?04f2[...]Ow{~[...],0`;[...]{*P[...]\\@F`[...]_|].[...]o$g9[...]1I2[...]Y{w,o[...]@z~<J[...]~
&yo;[...]\\=(kikK[...]L}kvv[...]{tgy[...]7x(@[...]Ge?|p[...]o&v;>[...]V\t([...]E;p"w[...]/(o3[...]ZWR[...]Ec*:e[...]0\\M=([...]Knvw[...]Pj{}[...]qW[0[...]AuP[W][...]mA5@[...].0
<-[...]E(`=0;[...]Zy]u}[...]]]jT[...]"5_[...]i)0NJ[...]GD{Z[...]})oe[...]>^GI[...]|.oe[...]o^y#/[...]gEID[...]y7`$V[...]$lY-[...]l(9n[...]4?[...]{Q\'1[...]CE\tn[...]1?[...]+kfN[...]?`,}[...
]$`@z[...]7_[...]%kf&v.I;[...]vKs2[...]o@F h[...]oN]![...]}qCAz[...]@=;v[...]2[\t8[...]mrB=B!>[...]DOhz[...]sy+r[...]kv##[...]8Do{[...][/N\'[...]W\t>e[...]c ({[...]9RwlGA[...]
uuzzz7;[...]^Y~y[...]G!o-W[...]~x}/c[...]ch?@,R[...]@Pvn[...]{@$r[...]fcMA[...]py"w[...]t8^|[...])SvQ[...]?0dT[...]v"pT[...]WROm[...]2jc%[...]IEND[...]}Lh;)
8[...]X|Zc[...]1A*C[...][F#I[...]QzQk[...]ChC[[...]3N3K[...]uC"o[...]}P p[...]P@"L[...]sC$*[...]r_=S[...]J5:0p=[...]7t2\\[...].s\'T[...]\'a
G[...]wO?>[...]OtmP7F$[...]kxOd[...]T?;I[...]wg[...]G8<r[...]M@U{[...]`3Pb\'[...]O|Hg[...]ZAi-[...]OzGd[...]@|@o
$[...]va$[...],ILW-0[...]fE,F[...]I8Mw[...]{KpqN[...]tA\t7$[...]yTJ:i[...]IpI}$!![...]<?xml version="1.0" encoding="UTF-8" standalone="yes"?><assembly
xmlns="urn:schemas-microsoft-com:asm.v1" manifestVersion="1.0"><assemblyIdentity version="1.0.0.0" processorArchitecture="X86"
name="Nullsoft.NSIS.exehead" type="win32"/><description>Nullsoft Install System
v2.46.5-Unicode</description><dependency><dependentAssembly><assemblyIdentity type="win32" name="Microsoft.Windows.Common-Controls"
version="6.0.0.0" processorArchitecture="X86" publicKeyToken="6595b64144ccf1df" language="*" /></dependentAssembly></dependency><trustInfo
xmlns="urn:schemas-microsoft-com:asm.v3"><security><requestedPrivileges><requestedExecutionLevel level="requireAdministrator"
uiAccess="false"/></requestedPrivileges></security></trustInfo><compatibility
xmlns="urn:schemas-microsoft-com:compatibility.v1"><application><supportedOS Id="{35138b9a-5d96-4fbd-8e2d-a2440225f93a}"/><supportedOS Id="{e2
011457-1546-43c5-a5fe-008deee3d3f0}"/></application></compatibility></assembly>[...]0.0;0I0]0j0[...]111;1D1Z1a1y1[...]202t2[...]4#464G4g4~4[...]5+5;5I5
W5i5x5[...]6>6J6[6z6[...]797C7I7Y7|7[...]8,888J8e8y8[...]979D9L9w9[...]9::T:e:[...];!;2;A;T;[...];+<P<w<[...]?-?I?\\?o?w?[...]020T0y0[...]1#101>1J1P1U1[1f1I1[
...]2\'2B2d2v2[...]203Y3[...]4/4o4t4y4[...]4a5r5z5[...]5G6Z6[...]7.7q7v7[...]8!808D8X8[...]9+9L9Z9[...]:-;[;c;I;[...]?1?<?X?t?[...]1
1$1(1,1014181<1@1D1H1L1P1T1X1\\1`1d1h1l1p1t1x1|1[...]2 2$2(2,2024282<2@2D2H2I2[...]3"3*303I3O3r3x3[...]4!4\'4+4G4Z4`4k4q4v4[...]6!6.636B6G6r
6[...]727C7r7y7[...]9%92999?9K9Y9[...]:"`.:C:H:`:f:}:[...];$;/;7;C;J;Q;Y;g;q;v;[...];2<C<n<~<[...]=+=5=M=^=d=[...]>%>:>F>i>[...]?;?L?X?^?d?j?[...]0>0J0Y0b0k0
}0[...]1.1=1G1S1[...]1"262M2Y2x2[...]3$3M3_3u3[...]3/4q4~4[...]455:5\\5[...]5=6B6O6k6v6[...]8"8T8a8[...]809S9[9a9h9[...]:%:*:0:6:<:J:V:\\:i:p:v:[...]>\\>d>t>[...]
?\'?,?S?_?[...]0&0h0v0}0[...]1=1I1f1u1}1[...]1D2N2T2Z2h2p2v2[...]3+353[3c3j3[...]4)494?4K4U4i4[...]505Q5e5l5[...]6+666?6K6S6Y6d6[...]667@7X7j7[...]8/8;
8L8R8X8k8u8[...]9%9+939>9D9`9y9[...]:#:::L:j:q:|:[...];#;\';-;2;8;P;_;[...]< <D<v<[...]=%=+=B=[...]>b>u>[...]>+?M?t?[...]D0M0S0_0[...]0
1,121>1L1S1[1c1j1[...]2,292D2K2[...]31383C3N3U3k3w3[...]3X4s4[...]5)565L5~5[...]7 7\'737V7a7l7s7[...]8@8Q8Y8[...]919F9S9[...]:+:@:u:[...];
;8;A;U;k;p;u;{;[...]<P<e<y<[...]=)=0=H=P=Z=n=[...]>*>5>P>a>[...]>$?4?9?L?[...]2Q2n2x2[...]8)8/878?8G8B:s:[...];K<P<[...]2 2$2(2,2024282<2@2D2H2|2[...]0
0$0(0`0d0h0l0p0t0x0|0[...]NullsoftInst4[...]m,NK[...]lKKL[...]ZCJ,[...]juGY[...])H{!e[...]{=r^[...]eL;QE[[...]I@;/,[...][hW2[...]+LC9W9[...]1YP~-K[...]>*W.I[...]{3a}[...]
wn*Y}K[...]7\'a}K|[...]Rn9a[...]t/\'\'[...]~]r>[...]H;b9[...]v,,}7[...]_MP_5[...]=mG,W[...]+KoE[...]eAC8[...]r,\'[[...]s}D&[...]}.>AM[...]tJZ[[...]"zoU[...]n:o\\[...]"b>[...]Zi3E[...
]]P"O[...]Qa.pm[...]a[5J[...]xNSY[...]|KkT55[...]:mZh[...]z,cg[...]pkR^u[...]ZM;0[...]`tX;[...]vXEr[...]}\t\TU[...]a@ly[...]7&ed;|+OOw[...]4]yZ[...]Y2<t[...]e>sg[...]/;HRT
[...]]a}u[...]9zoT[...]J\'P\'R[...]i"q5[...]-bfov[...]nn2c[...]zYKC[...]PCy|#3[...]vwq4=[...]k4.R[...]pb>o[...]DwZuh[...]eOzdr[...]@_SD[...]F\'r"[...]_Ck3[...]rjOI:B[...]dI(_|[..
.]nVa-[...]89Fn[...];5QW[...]s*[C[...]Z$C>[...]_554~)[...]kXJg8[...]y/Bt[...]*oM^[...]Xn;Z[...]hT@cd0^f[...]Ti}w[...]S(\t*[...]s&#

- **udp 192.168.133.1:5355 ---> 192.168.133.156:50909**

in-addr[...]arpa[...]in-addr

Threads behavioural information

In this section it's possible to find information about sample's threads, such as the actions performed by each sample's thread ordered chronologically.

• Thread T0 (in process P0, cebo.exe) description

• Thread's childs

• Thread T1 (in process P0, cebo.exe)

• Thread' events

• Thread Create (Thread ID: T1)

• Thread T1 (in process P0, cebo.exe) description

• Thread's childs

• Thread T2 (in process P0, cebo.exe)
• Thread T4 (in process P0, cebo.exe)
• Thread T6 (in process P1, GamesManagerInstaller.exe)

• Thread' events

• Thread Create (Thread ID: T2)
• Thread Create (Thread ID: T4)
• Process Create (C:\\Users\\javi\\AppData\\Local\\Temp\\nsx9D96.tmp\\GamesManagerInstaller.exe PID: P1, Command line: "C:\\Users\\javi\\AppData\\Local\\Temp\\nsx9D96.tmp\\GamesManagerInstaller.exe" -installer.createiwinshortcuts=yes -config.channel=00000000 -config.uri=http://gm/iwin/index.html -config.channelName=iWin -config.iwinrequest=PF/1733781543247264245/6899126784130858863/13/0)
• RegCreateKey (HKLM\\System\\CurrentControlSet\\Control\\Session Manager Desired Access: Read/Write)
• RegCreateKey (HKLM\\System\\CurrentControlSet\\Control\\Session Manager Desired Access: Read/Write, Disposition: REG_OPENED_EXISTING_KEY)
• RegCreateKey (HKLM\\System\\CurrentControlSet\\Control\\Session Manager Desired Access: Read/Write)
• RegCreateKey (HKLM\\System\\CurrentControlSet\\Control\\Session Manager Desired Access: Read/Write, Disposition: REG_OPENED_EXISTING_KEY)
• RegSetValue (HKLM\\System\\CurrentControlSet\\Control\\Session Manager\\PendingFileRenameOperations Type: REG_MULTI_SZ, Length: 248, Data: \\??\\C:\\Users\\javi\\AppData\\Local\\Temp\\E7D8.tmp, , \\??\\C:\\Users\\javi\\AppData\\Local\\Temp\\nsx9D96.tmp\\GamesManagerInstaller.exe,)
• RegCreateKey (HKLM\\System\\CurrentControlSet\\Control\\Session Manager Desired Access: Read/Write)
• RegCreateKey (HKLM\\System\\CurrentControlSet\\Control\\Session Manager Desired Access: Read/Write, Disposition: REG_OPENED_EXISTING_KEY)
• RegCreateKey (HKLM\\System\\CurrentControlSet\\Control\\Session Manager Desired Access: Read/Write)
• RegCreateKey (HKLM\\System\\CurrentControlSet\\Control\\Session Manager Desired Access: Read/Write, Disposition: REG_OPENED_EXISTING_KEY)
• RegSetValue (HKLM\\System\\CurrentControlSet\\Control\\Session Manager\\PendingFileRenameOperations Type: REG_MULTI_SZ, Length: 350, Data: \\??\\C:\\Users\\javi\\AppData\\Local\\Temp\\E7D8.tmp, , \\??\\C:\\Users\\javi\\AppData\\Local\\Temp\\nsx9D96.tmp\\GamesManagerInstaller.exe, , \\??\\C:\\Users\\javi\\AppData\\Local\\Temp\\nsx9D96.tmp\\,)

• Thread T2 (in process P0, cebo.exe) description

• Thread's childs

• Thread T3 (in process P0, cebo.exe)

• Thread' events

• Thread Create (Thread ID: T3)

- **Thread T3 (in process P0, cebo.exe) description**
  - **Thread's childs**
  - **Thread' events**
    - Thread Create (Thread ID: TUNKALIAS)
- **Thread T4 (in process P0, cebo.exe) description**
  - **Thread's childs**
    - Thread T5 (in process P0, cebo.exe)
  - **Thread' events**
    - Thread Create (Thread ID: T5)
    - Thread Create (Thread ID: TUNKALIAS)
- **Thread T5 (in process P0, cebo.exe) description**
  - **Thread's childs**
  - **Thread' events**
    - Thread Create (Thread ID: TUNKALIAS)
- **Thread T6 (in process P1, GamesManagerInstaller.exe) description**
  - **Thread's childs**
    - Thread T7 (in process P1, GamesManagerInstaller.exe)
  - **Thread' events**
    - Thread Create (Thread ID: T7)
- **Thread T7 (in process P1, GamesManagerInstaller.exe) description**
  - **Thread's childs**
    - Thread T8 (in process P1, GamesManagerInstaller.exe)
    - Thread T9 (in process P1, GamesManagerInstaller.exe)
  - **Thread' events**
    - Thread Create (Thread ID: T8)
    - Thread Create (Thread ID: T9)
- **Thread T8 (in process P1, GamesManagerInstaller.exe) description**

- **Thread's childs**

- **Thread' events**

  - Thread Create (Thread ID: TUNKALIAS)

• Thread T9 (in process P1, GamesManagerInstaller.exe) description

- **Thread's childs**

  - Thread T10 (in process P2, iWinUpgrader.exe)

- **Thread' events**

  - Process Create (C:\\Program Files\\GMInstaller\\iWinUpgrader.exe PID: P2, Command line: "C:\\Program Files\\GMInstaller\\iWinUpgrader.exe" -gmregchannelid=00000000)

• Thread T10 (in process P2, iWinUpgrader.exe) description

- **Thread's childs**

  - Thread T11 (in process P2, iWinUpgrader.exe)

- **Thread' events**

  - Thread Create (Thread ID: T11)

• Thread T11 (in process P2, iWinUpgrader.exe) description

- **Thread's childs**

  - Thread T12 (in process P2, iWinUpgrader.exe)

- **Thread' events**

  - Thread Create (Thread ID: T12)
  - RegCreateKey (HKLM\\SOFTWARE\\iWinArcade Desired Access: Read/Write, Disposition: REG_CREATED_NEW_KEY)
  - RegCreateKey (HKLM\\SOFTWARE\\Wow6432Node\\iWinArcade Desired Access: Read/Write)
  - RegCreateKey (HKLM\\SOFTWARE Desired Access: Maximum Allowed, Granted Access: All Access, Disposition: REG_OPENED_EXISTING_KEY)
  - RegCreateKey (HKLM\\SOFTWARE\\Wow6432Node Desired Access: Maximum Allowed, Granted Access: None 0x0, Disposition: REG_CREATED_NEW_KEY)
  - RegCreateKey (HKLM\\SOFTWARE\\Wow6432Node\\iWinArcade Desired Access: Read/Write, Disposition: REG_CREATED_NEW_KEY)

• Thread T12 (in process P2, iWinUpgrader.exe) description

- **Thread's childs**

- **Thread' events**

• Thread Create (Thread ID: TUNKALIAS)

Malware processes' network events

The analysis environment tries to capture and collect network actions performed by sample's threads.

Process P0 (cebo.exe)'s network events

- TCP Connect (javi-PC.localdomain:dynport-> ec2-34-207-24-90.compute-1.amazonaws.com:http (0))
- TCP Send (javi-PC.localdomain:dynport-> ec2-34-207-24-90.compute-1.amazonaws.com:http (115))
- TCP Receive (javi-PC.localdomain:dynport-> ec2-34-207-24-90.compute-1.amazonaws.com:http (1460))
- TCP Receive (javi-PC.localdomain:dynport-> ec2-34-207-24-90.compute-1.amazonaws.com:http (1340))
- TCP Receive (javi-PC.localdomain:dynport-> ec2-34-207-24-90.compute-1.amazonaws.com:http (1460))
- TCP Receive (javi-PC.localdomain:dynport-> ec2-34-207-24-90.compute-1.amazonaws.com:http (1340))
- TCP Receive (javi-PC.localdomain:dynport-> ec2-34-207-24-90.compute-1.amazonaws.com:http (1400))
- TCP Receive (javi-PC.localdomain:dynport-> ec2-34-207-24-90.compute-1.amazonaws.com:http (1400))
- TCP Receive (javi-PC.localdomain:dynport-> ec2-34-207-24-90.compute-1.amazonaws.com:http (1400))
- TCP Receive (javi-PC.localdomain:dynport-> ec2-34-207-24-90.compute-1.amazonaws.com:http (3752))
- TCP Receive (javi-PC.localdomain:dynport-> ec2-34-207-24-90.compute-1.amazonaws.com:http (1848))
- TCP Receive (javi-PC.localdomain:dynport-> ec2-34-207-24-90.compute-1.amazonaws.com:http (1400))
- TCP Receive (javi-PC.localdomain:dynport-> ec2-34-207-24-90.compute-1.amazonaws.com:http (1400))
- TCP Receive (javi-PC.localdomain:dynport-> ec2-34-207-24-90.compute-1.amazonaws.com:http (1400))
- TCP Receive (javi-PC.localdomain:dynport-> ec2-34-207-24-90.compute-1.amazonaws.com:http (1400))
- TCP Receive (javi-PC.localdomain:dynport-> ec2-34-207-24-90.compute-1.amazonaws.com:http (1400))
- TCP Receive (javi-PC.localdomain:dynport-> ec2-34-207-24-90.compute-1.amazonaws.com:http (1460))
- TCP Receive (javi-PC.localdomain:dynport-> ec2-34-207-24-90.compute-1.amazonaws.com:http (1340))
- TCP Receive (javi-PC.localdomain:dynport-> ec2-34-207-24-90.compute-1.amazonaws.com:http (3752))
- TCP Receive (javi-PC.localdomain:dynport-> ec2-34-207-24-90.compute-1.amazonaws.com:http (4588))
- TCP Receive (javi-PC.localdomain:dynport-> ec2-34-207-24-90.compute-1.amazonaws.com:http (4588))
- TCP Receive (javi-PC.localdomain:dynport-> ec2-34-207-24-90.compute-1.amazonaws.com:http (1400))
- TCP Receive (javi-PC.localdomain:dynport-> ec2-34-207-24-90.compute-1.amazonaws.com:http (1400))
- TCP Receive (javi-PC.localdomain:dynport-> ec2-34-207-24-90.compute-1.amazonaws.com:http (1400))
- TCP Receive (javi-PC.localdomain:dynport-> ec2-34-207-24-90.compute-1.amazonaws.com:http (1400))
- TCP Receive (javi-PC.localdomain:dynport-> ec2-34-207-24-90.compute-1.amazonaws.com:http (1400))
- TCP Receive (javi-PC.localdomain:dynport-> ec2-34-207-24-90.compute-1.amazonaws.com:http (1400))
- TCP Receive (javi-PC.localdomain:dynport-> ec2-34-207-24-90.compute-1.amazonaws.com:http (1400))
- TCP Receive (javi-PC.localdomain:dynport-> ec2-34-207-24-90.compute-1.amazonaws.com:http (1400))
- TCP Receive (javi-PC.localdomain:dynport-> ec2-34-207-24-90.compute-1.amazonaws.com:http (1400))
- TCP Receive (javi-PC.localdomain:dynport-> ec2-34-207-24-90.compute-1.amazonaws.com:http (1460))
- TCP Receive (javi-PC.localdomain:dynport-> ec2-34-207-24-90.compute-1.amazonaws.com:http (1340))
- TCP Receive (javi-PC.localdomain:dynport-> ec2-34-207-24-90.compute-1.amazonaws.com:http (1460))
- TCP Receive (javi-PC.localdomain:dynport-> ec2-34-207-24-90.compute-1.amazonaws.com:http (1340))
- TCP Receive (javi-PC.localdomain:dynport-> ec2-34-207-24-90.compute-1.amazonaws.com:http (1400))
- TCP Receive (javi-PC.localdomain:dynport-> ec2-34-207-24-90.compute-1.amazonaws.com:http (1400))
- TCP Receive (javi-PC.localdomain:dynport-> ec2-34-207-24-90.compute-1.amazonaws.com:http (1400))
- TCP Receive (javi-PC.localdomain:dynport-> ec2-34-207-24-90.compute-1.amazonaws.com:http (1400))
- TCP Receive (javi-PC.localdomain:dynport-> ec2-34-207-24-90.compute-1.amazonaws.com:http (1400))
- TCP Receive (javi-PC.localdomain:dynport-> ec2-34-207-24-90.compute-1.amazonaws.com:http (1400))
- TCP Receive (javi-PC.localdomain:dynport-> ec2-34-207-24-90.compute-1.amazonaws.com:http (1400))
- TCP Receive (javi-PC.localdomain:dynport-> ec2-34-207-24-90.compute-1.amazonaws.com:http (1400))
- TCP Receive (javi-PC.localdomain:dynport-> ec2-34-207-24-90.compute-1.amazonaws.com:http (1400))
- TCP Receive (javi-PC.localdomain:dynport-> ec2-34-207-24-90.compute-1.amazonaws.com:http (3752))
- TCP Receive (javi-PC.localdomain:dynport-> ec2-34-207-24-90.compute-1.amazonaws.com:http (35448))
- TCP Receive (javi-PC.localdomain:dynport-> ec2-34-207-24-90.compute-1.amazonaws.com:http (1400))
- TCP Receive (javi-PC.localdomain:dynport-> ec2-34-207-24-90.compute-1.amazonaws.com:http (1400))
- TCP Receive (javi-PC.localdomain:dynport-> ec2-34-207-24-90.compute-1.amazonaws.com:http (1460))
- TCP Receive (javi-PC.localdomain:dynport-> ec2-34-207-24-90.compute-1.amazonaws.com:http (1340))
- TCP Receive (javi-PC.localdomain:dynport-> ec2-34-207-24-90.compute-1.amazonaws.com:http (1460))

- TCP Receive (javi-PC.localdomain:dynport-> ec2-34-207-24-90.compute-1.amazonaws.com:http (1460))
- TCP Receive (javi-PC.localdomain:dynport-> ec2-34-207-24-90.compute-1.amazonaws.com:http (1280))
- TCP Receive (javi-PC.localdomain:dynport-> ec2-34-207-24-90.compute-1.amazonaws.com:http (3752))
- TCP Receive (javi-PC.localdomain:dynport-> ec2-34-207-24-90.compute-1.amazonaws.com:http (14328))
- TCP Receive (javi-PC.localdomain:dynport-> ec2-34-207-24-90.compute-1.amazonaws.com:http (1400))
- TCP Receive (javi-PC.localdomain:dynport-> ec2-34-207-24-90.compute-1.amazonaws.com:http (2800))
- TCP Receive (javi-PC.localdomain:dynport-> ec2-34-207-24-90.compute-1.amazonaws.com:http (1460))
- TCP Receive (javi-PC.localdomain:dynport-> ec2-34-207-24-90.compute-1.amazonaws.com:http (1340))
- TCP Receive (javi-PC.localdomain:dynport-> ec2-34-207-24-90.compute-1.amazonaws.com:http (1400))
- TCP Receive (javi-PC.localdomain:dynport-> ec2-34-207-24-90.compute-1.amazonaws.com:http (1400))
- TCP Receive (javi-PC.localdomain:dynport-> ec2-34-207-24-90.compute-1.amazonaws.com:http (1400))
- TCP Receive (javi-PC.localdomain:dynport-> ec2-34-207-24-90.compute-1.amazonaws.com:http (1400))
- TCP Receive (javi-PC.localdomain:dynport-> ec2-34-207-24-90.compute-1.amazonaws.com:http (1400))
- TCP Receive (javi-PC.localdomain:dynport-> ec2-34-207-24-90.compute-1.amazonaws.com:http (3752))
- TCP Receive (javi-PC.localdomain:dynport-> ec2-34-207-24-90.compute-1.amazonaws.com:http (13048))
- TCP Receive (javi-PC.localdomain:dynport-> ec2-34-207-24-90.compute-1.amazonaws.com:http (13048))
- TCP Receive (javi-PC.localdomain:dynport-> ec2-34-207-24-90.compute-1.amazonaws.com:http (1400))
- TCP Receive (javi-PC.localdomain:dynport-> ec2-34-207-24-90.compute-1.amazonaws.com:http (1400))
- TCP Receive (javi-PC.localdomain:dynport-> ec2-34-207-24-90.compute-1.amazonaws.com:http (1400))
- TCP Receive (javi-PC.localdomain:dynport-> ec2-34-207-24-90.compute-1.amazonaws.com:http (1400))
- TCP Receive (javi-PC.localdomain:dynport-> ec2-34-207-24-90.compute-1.amazonaws.com:http (1400))
- TCP Receive (javi-PC.localdomain:dynport-> ec2-34-207-24-90.compute-1.amazonaws.com:http (1400))
- TCP Receive (javi-PC.localdomain:dynport-> ec2-34-207-24-90.compute-1.amazonaws.com:http (1400))
- TCP Receive (javi-PC.localdomain:dynport-> ec2-34-207-24-90.compute-1.amazonaws.com:http (1400))
- TCP Receive (javi-PC.localdomain:dynport-> ec2-34-207-24-90.compute-1.amazonaws.com:http (1400))
- TCP Receive (javi-PC.localdomain:dynport-> ec2-34-207-24-90.compute-1.amazonaws.com:http (1400))
- TCP Receive (javi-PC.localdomain:dynport-> ec2-34-207-24-90.compute-1.amazonaws.com:http (1400))
- TCP Receive (javi-PC.localdomain:dynport-> ec2-34-207-24-90.compute-1.amazonaws.com:http (1400))
- TCP Receive (javi-PC.localdomain:dynport-> ec2-34-207-24-90.compute-1.amazonaws.com:http (1400))
- TCP Receive (javi-PC.localdomain:dynport-> ec2-34-207-24-90.compute-1.amazonaws.com:http (1400))
- TCP Receive (javi-PC.localdomain:dynport-> ec2-34-207-24-90.compute-1.amazonaws.com:http (3752))
- TCP Receive (javi-PC.localdomain:dynport-> ec2-34-207-24-90.compute-1.amazonaws.com:http (4648))
- TCP Receive (javi-PC.localdomain:dynport-> ec2-34-207-24-90.compute-1.amazonaws.com:http (4648))
- TCP Receive (javi-PC.localdomain:dynport-> ec2-34-207-24-90.compute-1.amazonaws.com:http (1400))
- TCP Receive (javi-PC.localdomain:dynport-> ec2-34-207-24-90.compute-1.amazonaws.com:http (1400))
- TCP Receive (javi-PC.localdomain:dynport-> ec2-34-207-24-90.compute-1.amazonaws.com:http (1400))
- TCP Receive (javi-PC.localdomain:dynport-> ec2-34-207-24-90.compute-1.amazonaws.com:http (1400))
- TCP Receive (javi-PC.localdomain:dynport-> ec2-34-207-24-90.compute-1.amazonaws.com:http (1400))
- TCP Receive (javi-PC.localdomain:dynport-> ec2-34-207-24-90.compute-1.amazonaws.com:http (1400))
- TCP Receive (javi-PC.localdomain:dynport-> ec2-34-207-24-90.compute-1.amazonaws.com:http (1400))
- TCP Receive (javi-PC.localdomain:dynport-> ec2-34-207-24-90.compute-1.amazonaws.com:http (1400))
- TCP Receive (javi-PC.localdomain:dynport-> ec2-34-207-24-90.compute-1.amazonaws.com:http (1400))
- TCP Receive (javi-PC.localdomain:dynport-> ec2-34-207-24-90.compute-1.amazonaws.com:http (3752))
- TCP Receive (javi-PC.localdomain:dynport-> ec2-34-207-24-90.compute-1.amazonaws.com:http (13048))
- TCP Receive (javi-PC.localdomain:dynport-> ec2-34-207-24-90.compute-1.amazonaws.com:http (1400))
- TCP Receive (javi-PC.localdomain:dynport-> ec2-34-207-24-90.compute-1.amazonaws.com:http (1400))
- TCP Receive (javi-PC.localdomain:dynport-> ec2-34-207-24-90.compute-1.amazonaws.com:http (1460))
- TCP Receive (javi-PC.localdomain:dynport-> ec2-34-207-24-90.compute-1.amazonaws.com:http (1340))
- TCP Receive (javi-PC.localdomain:dynport-> ec2-34-207-24-90.compute-1.amazonaws.com:http (1400))
- TCP Receive (javi-PC.localdomain:dynport-> ec2-34-207-24-90.compute-1.amazonaws.com:http (1400))
- TCP Receive (javi-PC.localdomain:dynport-> ec2-34-207-24-90.compute-1.amazonaws.com:http (1400))
- TCP Receive (javi-PC.localdomain:dynport-> ec2-34-207-24-90.compute-1.amazonaws.com:http (1460))
- TCP Receive (javi-PC.localdomain:dynport-> ec2-34-207-24-90.compute-1.amazonaws.com:http (1340))
- TCP Receive (javi-PC.localdomain:dynport-> ec2-34-207-24-90.compute-1.amazonaws.com:http (1400))
- TCP Receive (javi-PC.localdomain:dynport-> ec2-34-207-24-90.compute-1.amazonaws.com:http (1400))
- TCP Receive (javi-PC.localdomain:dynport-> ec2-34-207-24-90.compute-1.amazonaws.com:http (1460))

- TCP Receive (javi-PC.localdomain:dynport-> ec2-34-207-24-90.compute-1.amazonaws.com:http (1460))
- TCP Receive (javi-PC.localdomain:dynport-> ec2-34-207-24-90.compute-1.amazonaws.com:http (1460))
- TCP Receive (javi-PC.localdomain:dynport-> ec2-34-207-24-90.compute-1.amazonaws.com:http (1460))
- TCP Receive (javi-PC.localdomain:dynport-> ec2-34-207-24-90.compute-1.amazonaws.com:http (1460))
- TCP Receive (javi-PC.localdomain:dynport-> ec2-34-207-24-90.compute-1.amazonaws.com:http (1460))
- TCP Receive (javi-PC.localdomain:dynport-> ec2-34-207-24-90.compute-1.amazonaws.com:http (1460))
- TCP Receive (javi-PC.localdomain:dynport-> ec2-34-207-24-90.compute-1.amazonaws.com:http (3752))
- TCP Receive (javi-PC.localdomain:dynport-> ec2-34-207-24-90.compute-1.amazonaws.com:http (60488))
- TCP Receive (javi-PC.localdomain:dynport-> ec2-34-207-24-90.compute-1.amazonaws.com:http (1))
- TCP Receive (javi-PC.localdomain:dynport-> ec2-34-207-24-90.compute-1.amazonaws.com:http (3752))
- TCP Receive (javi-PC.localdomain:dynport-> ec2-34-207-24-90.compute-1.amazonaws.com:http (60488))
- TCP Receive (javi-PC.localdomain:dynport-> ec2-34-207-24-90.compute-1.amazonaws.com:http (60488))
- TCP Receive (javi-PC.localdomain:dynport-> ec2-34-207-24-90.compute-1.amazonaws.com:http (3752))
- TCP Receive (javi-PC.localdomain:dynport-> ec2-34-207-24-90.compute-1.amazonaws.com:http (3752))
- TCP Receive (javi-PC.localdomain:dynport-> ec2-34-207-24-90.compute-1.amazonaws.com:http (60488))
- TCP Receive (javi-PC.localdomain:dynport-> ec2-34-207-24-90.compute-1.amazonaws.com:http (60488))
- TCP Receive (javi-PC.localdomain:dynport-> ec2-34-207-24-90.compute-1.amazonaws.com:http (3752))
- TCP Receive (javi-PC.localdomain:dynport-> ec2-34-207-24-90.compute-1.amazonaws.com:http (3752))
- TCP Receive (javi-PC.localdomain:dynport-> ec2-34-207-24-90.compute-1.amazonaws.com:http (45368))
- TCP Receive (javi-PC.localdomain:dynport-> ec2-34-207-24-90.compute-1.amazonaws.com:http (45368))
- TCP Receive (javi-PC.localdomain:dynport-> ec2-34-207-24-90.compute-1.amazonaws.com:http (1460))
- TCP Receive (javi-PC.localdomain:dynport-> ec2-34-207-24-90.compute-1.amazonaws.com:http (1340))
- TCP Receive (javi-PC.localdomain:dynport-> ec2-34-207-24-90.compute-1.amazonaws.com:http (1400))
- TCP Receive (javi-PC.localdomain:dynport-> ec2-34-207-24-90.compute-1.amazonaws.com:http (1400))
- TCP Receive (javi-PC.localdomain:dynport-> ec2-34-207-24-90.compute-1.amazonaws.com:http (1460))
- TCP Receive (javi-PC.localdomain:dynport-> ec2-34-207-24-90.compute-1.amazonaws.com:http (1340))
- TCP Receive (javi-PC.localdomain:dynport-> ec2-34-207-24-90.compute-1.amazonaws.com:http (1400))
- TCP Receive (javi-PC.localdomain:dynport-> ec2-34-207-24-90.compute-1.amazonaws.com:http (1400))
- TCP Receive (javi-PC.localdomain:dynport-> ec2-34-207-24-90.compute-1.amazonaws.com:http (1400))
- TCP Receive (javi-PC.localdomain:dynport-> ec2-34-207-24-90.compute-1.amazonaws.com:http (1400))
- TCP Receive (javi-PC.localdomain:dynport-> ec2-34-207-24-90.compute-1.amazonaws.com:http (1460))
- TCP Receive (javi-PC.localdomain:dynport-> ec2-34-207-24-90.compute-1.amazonaws.com:http (1340))
- TCP Receive (javi-PC.localdomain:dynport-> ec2-34-207-24-90.compute-1.amazonaws.com:http (1400))
- TCP Receive (javi-PC.localdomain:dynport-> ec2-34-207-24-90.compute-1.amazonaws.com:http (1400))
- TCP Receive (javi-PC.localdomain:dynport-> ec2-34-207-24-90.compute-1.amazonaws.com:http (1400))
- TCP Receive (javi-PC.localdomain:dynport-> ec2-34-207-24-90.compute-1.amazonaws.com:http (1400))
- TCP Receive (javi-PC.localdomain:dynport-> ec2-34-207-24-90.compute-1.amazonaws.com:http (1400))
- TCP Receive (javi-PC.localdomain:dynport-> ec2-34-207-24-90.compute-1.amazonaws.com:http (3752))
- TCP Receive (javi-PC.localdomain:dynport-> ec2-34-207-24-90.compute-1.amazonaws.com:http (13048))
- TCP Receive (javi-PC.localdomain:dynport-> ec2-34-207-24-90.compute-1.amazonaws.com:http (1400))
- TCP Receive (javi-PC.localdomain:dynport-> ec2-34-207-24-90.compute-1.amazonaws.com:http (2800))
- TCP Receive (javi-PC.localdomain:dynport-> ec2-34-207-24-90.compute-1.amazonaws.com:http (1400))
- TCP Receive (javi-PC.localdomain:dynport-> ec2-34-207-24-90.compute-1.amazonaws.com:http (1460))
- TCP Receive (javi-PC.localdomain:dynport-> ec2-34-207-24-90.compute-1.amazonaws.com:http (1340))
- TCP Receive (javi-PC.localdomain:dynport-> ec2-34-207-24-90.compute-1.amazonaws.com:http (1400))
- TCP Receive (javi-PC.localdomain:dynport-> ec2-34-207-24-90.compute-1.amazonaws.com:http (1460))
- TCP Receive (javi-PC.localdomain:dynport-> ec2-34-207-24-90.compute-1.amazonaws.com:http (1340))
- TCP Receive (javi-PC.localdomain:dynport-> ec2-34-207-24-90.compute-1.amazonaws.com:http (1400))
- TCP Receive (javi-PC.localdomain:dynport-> ec2-34-207-24-90.compute-1.amazonaws.com:http (1400))
- TCP Receive (javi-PC.localdomain:dynport-> ec2-34-207-24-90.compute-1.amazonaws.com:http (1460))
- TCP Receive (javi-PC.localdomain:dynport-> ec2-34-207-24-90.compute-1.amazonaws.com:http (1460))
- TCP Receive (javi-PC.localdomain:dynport-> ec2-34-207-24-90.compute-1.amazonaws.com:http (1460))
- TCP Receive (javi-PC.localdomain:dynport-> ec2-34-207-24-90.compute-1.amazonaws.com:http (1220))
- TCP Receive (javi-PC.localdomain:dynport-> ec2-34-207-24-90.compute-1.amazonaws.com:http (1460))
- TCP Receive (javi-PC.localdomain:dynport-> ec2-34-207-24-90.compute-1.amazonaws.com:http (1460))
- TCP Receive (javi-PC.localdomain:dynport-> ec2-34-207-24-90.compute-1.amazonaws.com:http (1280))
- TCP Receive (javi-PC.localdomain:dynport-> ec2-34-207-24-90.compute-1.amazonaws.com:http (3752))

- TCP Receive (javi-PC.localdomain:dynport-> ec2-34-207-24-90.compute-1.amazonaws.com:http (17128))
- TCP Receive (javi-PC.localdomain:dynport-> ec2-34-207-24-90.compute-1.amazonaws.com:http (17128))
- TCP Receive (javi-PC.localdomain:dynport-> ec2-34-207-24-90.compute-1.amazonaws.com:http (1460))
- TCP Receive (javi-PC.localdomain:dynport-> ec2-34-207-24-90.compute-1.amazonaws.com:http (1340))
- TCP Receive (javi-PC.localdomain:dynport-> ec2-34-207-24-90.compute-1.amazonaws.com:http (1400))
- TCP Receive (javi-PC.localdomain:dynport-> ec2-34-207-24-90.compute-1.amazonaws.com:http (1400))
- TCP Receive (javi-PC.localdomain:dynport-> ec2-34-207-24-90.compute-1.amazonaws.com:http (1400))
- TCP Receive (javi-PC.localdomain:dynport-> ec2-34-207-24-90.compute-1.amazonaws.com:http (1400))
- TCP Receive (javi-PC.localdomain:dynport-> ec2-34-207-24-90.compute-1.amazonaws.com:http (1400))
- TCP Receive (javi-PC.localdomain:dynport-> ec2-34-207-24-90.compute-1.amazonaws.com:http (3752))
- TCP Receive (javi-PC.localdomain:dynport-> ec2-34-207-24-90.compute-1.amazonaws.com:http (1848))
- TCP Receive (javi-PC.localdomain:dynport-> ec2-34-207-24-90.compute-1.amazonaws.com:http (1460))
- TCP Receive (javi-PC.localdomain:dynport-> ec2-34-207-24-90.compute-1.amazonaws.com:http (1340))
- TCP Receive (javi-PC.localdomain:dynport-> ec2-34-207-24-90.compute-1.amazonaws.com:http (1460))
- TCP Receive (javi-PC.localdomain:dynport-> ec2-34-207-24-90.compute-1.amazonaws.com:http (1340))
- TCP Receive (javi-PC.localdomain:dynport-> ec2-34-207-24-90.compute-1.amazonaws.com:http (1400))
- TCP Receive (javi-PC.localdomain:dynport-> ec2-34-207-24-90.compute-1.amazonaws.com:http (1460))
- TCP Receive (javi-PC.localdomain:dynport-> ec2-34-207-24-90.compute-1.amazonaws.com:http (1340))
- TCP Receive (javi-PC.localdomain:dynport-> ec2-34-207-24-90.compute-1.amazonaws.com:http (3752))
- TCP Receive (javi-PC.localdomain:dynport-> ec2-34-207-24-90.compute-1.amazonaws.com:http (3188))
- TCP Receive (javi-PC.localdomain:dynport-> ec2-34-207-24-90.compute-1.amazonaws.com:http (1400))
- TCP Receive (javi-PC.localdomain:dynport-> ec2-34-207-24-90.compute-1.amazonaws.com:http (1460))
- TCP Receive (javi-PC.localdomain:dynport-> ec2-34-207-24-90.compute-1.amazonaws.com:http (1340))
- TCP Receive (javi-PC.localdomain:dynport-> ec2-34-207-24-90.compute-1.amazonaws.com:http (1400))
- TCP Receive (javi-PC.localdomain:dynport-> ec2-34-207-24-90.compute-1.amazonaws.com:http (1460))
- TCP Receive (javi-PC.localdomain:dynport-> ec2-34-207-24-90.compute-1.amazonaws.com:http (1340))
- TCP Receive (javi-PC.localdomain:dynport-> ec2-34-207-24-90.compute-1.amazonaws.com:http (1460))
- TCP Receive (javi-PC.localdomain:dynport-> ec2-34-207-24-90.compute-1.amazonaws.com:http (3752))
- TCP Receive (javi-PC.localdomain:dynport-> ec2-34-207-24-90.compute-1.amazonaws.com:http (8848))
- TCP Receive (javi-PC.localdomain:dynport-> ec2-34-207-24-90.compute-1.amazonaws.com:http (1400))
- TCP Receive (javi-PC.localdomain:dynport-> ec2-34-207-24-90.compute-1.amazonaws.com:http (1400))
- TCP Receive (javi-PC.localdomain:dynport-> ec2-34-207-24-90.compute-1.amazonaws.com:http (1460))
- TCP Receive (javi-PC.localdomain:dynport-> ec2-34-207-24-90.compute-1.amazonaws.com:http (1340))
- TCP Receive (javi-PC.localdomain:dynport-> ec2-34-207-24-90.compute-1.amazonaws.com:http (1400))
- TCP Receive (javi-PC.localdomain:dynport-> ec2-34-207-24-90.compute-1.amazonaws.com:http (1400))
- TCP Receive (javi-PC.localdomain:dynport-> ec2-34-207-24-90.compute-1.amazonaws.com:http (1400))
- TCP Receive (javi-PC.localdomain:dynport-> ec2-34-207-24-90.compute-1.amazonaws.com:http (1400))
- TCP Receive (javi-PC.localdomain:dynport-> ec2-34-207-24-90.compute-1.amazonaws.com:http (3752))
- TCP Receive (javi-PC.localdomain:dynport-> ec2-34-207-24-90.compute-1.amazonaws.com:http (8848))
- TCP Receive (javi-PC.localdomain:dynport-> ec2-34-207-24-90.compute-1.amazonaws.com:http (8848))
- TCP Receive (javi-PC.localdomain:dynport-> ec2-34-207-24-90.compute-1.amazonaws.com:http (1400))
- TCP Receive (javi-PC.localdomain:dynport-> ec2-34-207-24-90.compute-1.amazonaws.com:http (1400))
- TCP Receive (javi-PC.localdomain:dynport-> ec2-34-207-24-90.compute-1.amazonaws.com:http (1460))
- TCP Receive (javi-PC.localdomain:dynport-> ec2-34-207-24-90.compute-1.amazonaws.com:http (1340))
- TCP Receive (javi-PC.localdomain:dynport-> ec2-34-207-24-90.compute-1.amazonaws.com:http (1400))
- TCP Receive (javi-PC.localdomain:dynport-> ec2-34-207-24-90.compute-1.amazonaws.com:http (1400))
- TCP Receive (javi-PC.localdomain:dynport-> ec2-34-207-24-90.compute-1.amazonaws.com:http (1460))
- TCP Receive (javi-PC.localdomain:dynport-> ec2-34-207-24-90.compute-1.amazonaws.com:http (3752))
- TCP Receive (javi-PC.localdomain:dynport-> ec2-34-207-24-90.compute-1.amazonaws.com:http (60488))
- TCP Receive (javi-PC.localdomain:dynport-> ec2-34-207-24-90.compute-1.amazonaws.com:http (1460))
- TCP Receive (javi-PC.localdomain:dynport-> ec2-34-207-24-90.compute-1.amazonaws.com:http (3752))
- TCP Receive (javi-PC.localdomain:dynport-> ec2-34-207-24-90.compute-1.amazonaws.com:http (6208))
- TCP Receive (javi-PC.localdomain:dynport-> ec2-34-207-24-90.compute-1.amazonaws.com:http (6208))
- TCP Receive (javi-PC.localdomain:dynport-> ec2-34-207-24-90.compute-1.amazonaws.com:http (1400))
- TCP Receive (javi-PC.localdomain:dynport-> ec2-34-207-24-90.compute-1.amazonaws.com:http (1400))
- TCP Receive (javi-PC.localdomain:dynport-> ec2-34-207-24-90.compute-1.amazonaws.com:http (1400))
- TCP Receive (javi-PC.localdomain:dynport-> ec2-34-207-24-90.compute-1.amazonaws.com:http (1400))

- TCP Receive (javi-PC.localdomain:dynport-> ec2-34-207-24-90.compute-1.amazonaws.com:http (1400))
- TCP Receive (javi-PC.localdomain:dynport-> ec2-34-207-24-90.compute-1.amazonaws.com:http (1460))
- TCP Receive (javi-PC.localdomain:dynport-> ec2-34-207-24-90.compute-1.amazonaws.com:http (1340))
- TCP Receive (javi-PC.localdomain:dynport-> ec2-34-207-24-90.compute-1.amazonaws.com:http (1400))
- TCP Receive (javi-PC.localdomain:dynport-> ec2-34-207-24-90.compute-1.amazonaws.com:http (3752))
- TCP Receive (javi-PC.localdomain:dynport-> ec2-34-207-24-90.compute-1.amazonaws.com:http (7448))
- TCP Receive (javi-PC.localdomain:dynport-> ec2-34-207-24-90.compute-1.amazonaws.com:http (1400))
- TCP Receive (javi-PC.localdomain:dynport-> ec2-34-207-24-90.compute-1.amazonaws.com:http (1400))
- TCP Receive (javi-PC.localdomain:dynport-> ec2-34-207-24-90.compute-1.amazonaws.com:http (1400))
- TCP Receive (javi-PC.localdomain:dynport-> ec2-34-207-24-90.compute-1.amazonaws.com:http (1400))
- TCP Receive (javi-PC.localdomain:dynport-> ec2-34-207-24-90.compute-1.amazonaws.com:http (1400))
- TCP Receive (javi-PC.localdomain:dynport-> ec2-34-207-24-90.compute-1.amazonaws.com:http (1400))
- TCP Receive (javi-PC.localdomain:dynport-> ec2-34-207-24-90.compute-1.amazonaws.com:http (1400))
- TCP Receive (javi-PC.localdomain:dynport-> ec2-34-207-24-90.compute-1.amazonaws.com:http (1400))
- TCP Receive (javi-PC.localdomain:dynport-> ec2-34-207-24-90.compute-1.amazonaws.com:http (1400))
- TCP Receive (javi-PC.localdomain:dynport-> ec2-34-207-24-90.compute-1.amazonaws.com:http (1460))
- TCP Receive (javi-PC.localdomain:dynport-> ec2-34-207-24-90.compute-1.amazonaws.com:http (1460))
- TCP Receive (javi-PC.localdomain:dynport-> ec2-34-207-24-90.compute-1.amazonaws.com:http (1280))
- TCP Receive (javi-PC.localdomain:dynport-> ec2-34-207-24-90.compute-1.amazonaws.com:http (1400))
- TCP Receive (javi-PC.localdomain:dynport-> ec2-34-207-24-90.compute-1.amazonaws.com:http (1460))
- TCP Receive (javi-PC.localdomain:dynport-> ec2-34-207-24-90.compute-1.amazonaws.com:http (1340))
- TCP Receive (javi-PC.localdomain:dynport-> ec2-34-207-24-90.compute-1.amazonaws.com:http (1400))
- TCP Receive (javi-PC.localdomain:dynport-> ec2-34-207-24-90.compute-1.amazonaws.com:http (1460))
- TCP Receive (javi-PC.localdomain:dynport-> ec2-34-207-24-90.compute-1.amazonaws.com:http (1340))
- TCP Receive (javi-PC.localdomain:dynport-> ec2-34-207-24-90.compute-1.amazonaws.com:http (1460))
- TCP Receive (javi-PC.localdomain:dynport-> ec2-34-207-24-90.compute-1.amazonaws.com:http (1340))
- TCP Receive (javi-PC.localdomain:dynport-> ec2-34-207-24-90.compute-1.amazonaws.com:http (1400))
- TCP Receive (javi-PC.localdomain:dynport-> ec2-34-207-24-90.compute-1.amazonaws.com:http (1400))
- TCP Receive (javi-PC.localdomain:dynport-> ec2-34-207-24-90.compute-1.amazonaws.com:http (1400))
- TCP Receive (javi-PC.localdomain:dynport-> ec2-34-207-24-90.compute-1.amazonaws.com:http (3752))
- TCP Receive (javi-PC.localdomain:dynport-> ec2-34-207-24-90.compute-1.amazonaws.com:http (7448))
- TCP Receive (javi-PC.localdomain:dynport-> ec2-34-207-24-90.compute-1.amazonaws.com:http (7448))
- TCP Receive (javi-PC.localdomain:dynport-> ec2-34-207-24-90.compute-1.amazonaws.com:http (1460))
- TCP Receive (javi-PC.localdomain:dynport-> ec2-34-207-24-90.compute-1.amazonaws.com:http (1340))
- TCP Receive (javi-PC.localdomain:dynport-> ec2-34-207-24-90.compute-1.amazonaws.com:http (1400))
- TCP Receive (javi-PC.localdomain:dynport-> ec2-34-207-24-90.compute-1.amazonaws.com:http (1400))
- TCP Receive (javi-PC.localdomain:dynport-> ec2-34-207-24-90.compute-1.amazonaws.com:http (1400))
- TCP Receive (javi-PC.localdomain:dynport-> ec2-34-207-24-90.compute-1.amazonaws.com:http (1460))
- TCP Receive (javi-PC.localdomain:dynport-> ec2-34-207-24-90.compute-1.amazonaws.com:http (1340))
- TCP Receive (javi-PC.localdomain:dynport-> ec2-34-207-24-90.compute-1.amazonaws.com:http (3752))
- TCP Receive (javi-PC.localdomain:dynport-> ec2-34-207-24-90.compute-1.amazonaws.com:http (3188))
- TCP Receive (javi-PC.localdomain:dynport-> ec2-34-207-24-90.compute-1.amazonaws.com:http (1400))
- TCP Receive (javi-PC.localdomain:dynport-> ec2-34-207-24-90.compute-1.amazonaws.com:http (1400))
- TCP Receive (javi-PC.localdomain:dynport-> ec2-34-207-24-90.compute-1.amazonaws.com:http (1400))
- TCP Receive (javi-PC.localdomain:dynport-> ec2-34-207-24-90.compute-1.amazonaws.com:http (1400))
- TCP Receive (javi-PC.localdomain:dynport-> ec2-34-207-24-90.compute-1.amazonaws.com:http (1400))
- TCP Receive (javi-PC.localdomain:dynport-> ec2-34-207-24-90.compute-1.amazonaws.com:http (1400))
- TCP Receive (javi-PC.localdomain:dynport-> ec2-34-207-24-90.compute-1.amazonaws.com:http (1400))
- TCP Receive (javi-PC.localdomain:dynport-> ec2-34-207-24-90.compute-1.amazonaws.com:http (1460))
- TCP Receive (javi-PC.localdomain:dynport-> ec2-34-207-24-90.compute-1.amazonaws.com:http (1340))
- TCP Receive (javi-PC.localdomain:dynport-> ec2-34-207-24-90.compute-1.amazonaws.com:http (3752))
- TCP Receive (javi-PC.localdomain:dynport-> ec2-34-207-24-90.compute-1.amazonaws.com:http (5988))
- TCP Receive (javi-PC.localdomain:dynport-> ec2-34-207-24-90.compute-1.amazonaws.com:http (1460))
- TCP Receive (javi-PC.localdomain:dynport-> ec2-34-207-24-90.compute-1.amazonaws.com:http (1340))
- TCP Receive (javi-PC.localdomain:dynport-> ec2-34-207-24-90.compute-1.amazonaws.com:http (1400))
- TCP Receive (javi-PC.localdomain:dynport-> ec2-34-207-24-90.compute-1.amazonaws.com:http (1400))
- TCP Receive (javi-PC.localdomain:dynport-> ec2-34-207-24-90.compute-1.amazonaws.com:http (1400))

- TCP Receive (javi-PC.localdomain:dynport-> ec2-34-207-24-90.compute-1.amazonaws.com:http (1400))
- TCP Receive (javi-PC.localdomain:dynport-> ec2-34-207-24-90.compute-1.amazonaws.com:http (1400))
- TCP Receive (javi-PC.localdomain:dynport-> ec2-34-207-24-90.compute-1.amazonaws.com:http (1400))
- TCP Receive (javi-PC.localdomain:dynport-> ec2-34-207-24-90.compute-1.amazonaws.com:http (1400))
- TCP Receive (javi-PC.localdomain:dynport-> ec2-34-207-24-90.compute-1.amazonaws.com:http (1400))
- TCP Receive (javi-PC.localdomain:dynport-> ec2-34-207-24-90.compute-1.amazonaws.com:http (3752))
- TCP Receive (javi-PC.localdomain:dynport-> ec2-34-207-24-90.compute-1.amazonaws.com:http (10248))
- TCP Receive (javi-PC.localdomain:dynport-> ec2-34-207-24-90.compute-1.amazonaws.com:http (1460))
- TCP Receive (javi-PC.localdomain:dynport-> ec2-34-207-24-90.compute-1.amazonaws.com:http (1340))
- TCP Receive (javi-PC.localdomain:dynport-> ec2-34-207-24-90.compute-1.amazonaws.com:http (1400))
- TCP Receive (javi-PC.localdomain:dynport-> ec2-34-207-24-90.compute-1.amazonaws.com:http (1400))
- TCP Receive (javi-PC.localdomain:dynport-> ec2-34-207-24-90.compute-1.amazonaws.com:http (1400))
- TCP Receive (javi-PC.localdomain:dynport-> ec2-34-207-24-90.compute-1.amazonaws.com:http (1400))
- TCP Receive (javi-PC.localdomain:dynport-> ec2-34-207-24-90.compute-1.amazonaws.com:http (1400))
- TCP Receive (javi-PC.localdomain:dynport-> ec2-34-207-24-90.compute-1.amazonaws.com:http (1400))
- TCP Receive (javi-PC.localdomain:dynport-> ec2-34-207-24-90.compute-1.amazonaws.com:http (1400))
- TCP Receive (javi-PC.localdomain:dynport-> ec2-34-207-24-90.compute-1.amazonaws.com:http (1400))
- TCP Receive (javi-PC.localdomain:dynport-> ec2-34-207-24-90.compute-1.amazonaws.com:http (1400))
- TCP Receive (javi-PC.localdomain:dynport-> ec2-34-207-24-90.compute-1.amazonaws.com:http (1400))
- TCP Receive (javi-PC.localdomain:dynport-> ec2-34-207-24-90.compute-1.amazonaws.com:http (3752))
- TCP Receive (javi-PC.localdomain:dynport-> ec2-34-207-24-90.compute-1.amazonaws.com:http (8848))
- TCP Receive (javi-PC.localdomain:dynport-> ec2-34-207-24-90.compute-1.amazonaws.com:http (1400))
- TCP Receive (javi-PC.localdomain:dynport-> ec2-34-207-24-90.compute-1.amazonaws.com:http (1400))
- TCP Receive (javi-PC.localdomain:dynport-> ec2-34-207-24-90.compute-1.amazonaws.com:http (1460))
- TCP Receive (javi-PC.localdomain:dynport-> ec2-34-207-24-90.compute-1.amazonaws.com:http (1340))
- TCP Receive (javi-PC.localdomain:dynport-> ec2-34-207-24-90.compute-1.amazonaws.com:http (1400))
- TCP Receive (javi-PC.localdomain:dynport-> ec2-34-207-24-90.compute-1.amazonaws.com:http (1400))
- TCP Receive (javi-PC.localdomain:dynport-> ec2-34-207-24-90.compute-1.amazonaws.com:http (1400))
- TCP Receive (javi-PC.localdomain:dynport-> ec2-34-207-24-90.compute-1.amazonaws.com:http (3752))
- TCP Receive (javi-PC.localdomain:dynport-> ec2-34-207-24-90.compute-1.amazonaws.com:http (13048))
- TCP Receive (javi-PC.localdomain:dynport-> ec2-34-207-24-90.compute-1.amazonaws.com:http (1400))
- TCP Receive (javi-PC.localdomain:dynport-> ec2-34-207-24-90.compute-1.amazonaws.com:http (1400))
- TCP Receive (javi-PC.localdomain:dynport-> ec2-34-207-24-90.compute-1.amazonaws.com:http (1460))
- TCP Receive (javi-PC.localdomain:dynport-> ec2-34-207-24-90.compute-1.amazonaws.com:http (1340))
- TCP Receive (javi-PC.localdomain:dynport-> ec2-34-207-24-90.compute-1.amazonaws.com:http (1400))
- TCP Receive (javi-PC.localdomain:dynport-> ec2-34-207-24-90.compute-1.amazonaws.com:http (1400))
- TCP Receive (javi-PC.localdomain:dynport-> ec2-34-207-24-90.compute-1.amazonaws.com:http (1460))
- TCP Receive (javi-PC.localdomain:dynport-> ec2-34-207-24-90.compute-1.amazonaws.com:http (1340))
- TCP Receive (javi-PC.localdomain:dynport-> ec2-34-207-24-90.compute-1.amazonaws.com:http (1460))
- TCP Receive (javi-PC.localdomain:dynport-> ec2-34-207-24-90.compute-1.amazonaws.com:http (3752))
- TCP Receive (javi-PC.localdomain:dynport-> ec2-34-207-24-90.compute-1.amazonaws.com:http (4648))
- TCP Receive (javi-PC.localdomain:dynport-> ec2-34-207-24-90.compute-1.amazonaws.com:http (1400))
- TCP Receive (javi-PC.localdomain:dynport-> ec2-34-207-24-90.compute-1.amazonaws.com:http (1400))
- TCP Receive (javi-PC.localdomain:dynport-> ec2-34-207-24-90.compute-1.amazonaws.com:http (1460))
- TCP Receive (javi-PC.localdomain:dynport-> ec2-34-207-24-90.compute-1.amazonaws.com:http (1340))
- TCP Receive (javi-PC.localdomain:dynport-> ec2-34-207-24-90.compute-1.amazonaws.com:http (1400))
- TCP Receive (javi-PC.localdomain:dynport-> ec2-34-207-24-90.compute-1.amazonaws.com:http (1400))
- TCP Receive (javi-PC.localdomain:dynport-> ec2-34-207-24-90.compute-1.amazonaws.com:http (1400))
- TCP Receive (javi-PC.localdomain:dynport-> ec2-34-207-24-90.compute-1.amazonaws.com:http (1400))
- TCP Receive (javi-PC.localdomain:dynport-> ec2-34-207-24-90.compute-1.amazonaws.com:http (1400))
- TCP Receive (javi-PC.localdomain:dynport-> ec2-34-207-24-90.compute-1.amazonaws.com:http (3752))
- TCP Receive (javi-PC.localdomain:dynport-> ec2-34-207-24-90.compute-1.amazonaws.com:http (448))
- TCP Receive (javi-PC.localdomain:dynport-> ec2-34-207-24-90.compute-1.amazonaws.com:http (1460))
- TCP Receive (javi-PC.localdomain:dynport-> ec2-34-207-24-90.compute-1.amazonaws.com:http (1340))
- TCP Receive (javi-PC.localdomain:dynport-> ec2-34-207-24-90.compute-1.amazonaws.com:http (1400))
- TCP Receive (javi-PC.localdomain:dynport-> ec2-34-207-24-90.compute-1.amazonaws.com:http (1400))
- TCP Receive (javi-PC.localdomain:dynport-> ec2-34-207-24-90.compute-1.amazonaws.com:http (1400))
- TCP Receive (javi-PC.localdomain:dynport-> ec2-34-207-24-90.compute-1.amazonaws.com:http (1400))

- TCP Receive (javi-PC.localdomain:dynport-> ec2-34-207-24-90.compute-1.amazonaws.com:http (1400))
- TCP Receive (javi-PC.localdomain:dynport-> ec2-34-207-24-90.compute-1.amazonaws.com:http (1400))
- TCP Receive (javi-PC.localdomain:dynport-> ec2-34-207-24-90.compute-1.amazonaws.com:http (1400))
- TCP Receive (javi-PC.localdomain:dynport-> ec2-34-207-24-90.compute-1.amazonaws.com:http (1400))
- TCP Receive (javi-PC.localdomain:dynport-> ec2-34-207-24-90.compute-1.amazonaws.com:http (3752))
- TCP Receive (javi-PC.localdomain:dynport-> ec2-34-207-24-90.compute-1.amazonaws.com:http (10248))
- TCP Receive (javi-PC.localdomain:dynport-> ec2-34-207-24-90.compute-1.amazonaws.com:http (1400))
- TCP Receive (javi-PC.localdomain:dynport-> ec2-34-207-24-90.compute-1.amazonaws.com:http (1400))
- TCP Receive (javi-PC.localdomain:dynport-> ec2-34-207-24-90.compute-1.amazonaws.com:http (1400))
- TCP Receive (javi-PC.localdomain:dynport-> ec2-34-207-24-90.compute-1.amazonaws.com:http (1400))
- TCP Receive (javi-PC.localdomain:dynport-> ec2-34-207-24-90.compute-1.amazonaws.com:http (1400))
- TCP Receive (javi-PC.localdomain:dynport-> ec2-34-207-24-90.compute-1.amazonaws.com:http (1400))
- TCP Receive (javi-PC.localdomain:dynport-> ec2-34-207-24-90.compute-1.amazonaws.com:http (1400))
- TCP Receive (javi-PC.localdomain:dynport-> ec2-34-207-24-90.compute-1.amazonaws.com:http (1400))
- TCP Receive (javi-PC.localdomain:dynport-> ec2-34-207-24-90.compute-1.amazonaws.com:http (1400))
- TCP Receive (javi-PC.localdomain:dynport-> ec2-34-207-24-90.compute-1.amazonaws.com:http (1400))
- TCP Receive (javi-PC.localdomain:dynport-> ec2-34-207-24-90.compute-1.amazonaws.com:http (1400))
- TCP Receive (javi-PC.localdomain:dynport-> ec2-34-207-24-90.compute-1.amazonaws.com:http (3752))
- TCP Receive (javi-PC.localdomain:dynport-> ec2-34-207-24-90.compute-1.amazonaws.com:http (10248))
- TCP Receive (javi-PC.localdomain:dynport-> ec2-34-207-24-90.compute-1.amazonaws.com:http (10248))
- TCP Receive (javi-PC.localdomain:dynport-> ec2-34-207-24-90.compute-1.amazonaws.com:http (1400))
- TCP Receive (javi-PC.localdomain:dynport-> ec2-34-207-24-90.compute-1.amazonaws.com:http (1400))
- TCP Receive (javi-PC.localdomain:dynport-> ec2-34-207-24-90.compute-1.amazonaws.com:http (1400))
- TCP Receive (javi-PC.localdomain:dynport-> ec2-34-207-24-90.compute-1.amazonaws.com:http (1400))
- TCP Receive (javi-PC.localdomain:dynport-> ec2-34-207-24-90.compute-1.amazonaws.com:http (1400))
- TCP Receive (javi-PC.localdomain:dynport-> ec2-34-207-24-90.compute-1.amazonaws.com:http (1400))
- TCP Receive (javi-PC.localdomain:dynport-> ec2-34-207-24-90.compute-1.amazonaws.com:http (1400))
- TCP Receive (javi-PC.localdomain:dynport-> ec2-34-207-24-90.compute-1.amazonaws.com:http (1400))
- TCP Receive (javi-PC.localdomain:dynport-> ec2-34-207-24-90.compute-1.amazonaws.com:http (1400))
- TCP Receive (javi-PC.localdomain:dynport-> ec2-34-207-24-90.compute-1.amazonaws.com:http (1400))
- TCP Receive (javi-PC.localdomain:dynport-> ec2-34-207-24-90.compute-1.amazonaws.com:http (1460))
- TCP Receive (javi-PC.localdomain:dynport-> ec2-34-207-24-90.compute-1.amazonaws.com:http (1460))
- TCP Receive (javi-PC.localdomain:dynport-> ec2-34-207-24-90.compute-1.amazonaws.com:http (1280))
- TCP Receive (javi-PC.localdomain:dynport-> ec2-34-207-24-90.compute-1.amazonaws.com:http (3752))
- TCP Receive (javi-PC.localdomain:dynport-> ec2-34-207-24-90.compute-1.amazonaws.com:http (4528))
- TCP Receive (javi-PC.localdomain:dynport-> ec2-34-207-24-90.compute-1.amazonaws.com:http (1400))
- TCP Receive (javi-PC.localdomain:dynport-> ec2-34-207-24-90.compute-1.amazonaws.com:http (1460))
- TCP Receive (javi-PC.localdomain:dynport-> ec2-34-207-24-90.compute-1.amazonaws.com:http (1340))
- TCP Receive (javi-PC.localdomain:dynport-> ec2-34-207-24-90.compute-1.amazonaws.com:http (1400))
- TCP Receive (javi-PC.localdomain:dynport-> ec2-34-207-24-90.compute-1.amazonaws.com:http (1400))
- TCP Receive (javi-PC.localdomain:dynport-> ec2-34-207-24-90.compute-1.amazonaws.com:http (1400))
- TCP Receive (javi-PC.localdomain:dynport-> ec2-34-207-24-90.compute-1.amazonaws.com:http (1460))
- TCP Receive (javi-PC.localdomain:dynport-> ec2-34-207-24-90.compute-1.amazonaws.com:http (1340))
- TCP Receive (javi-PC.localdomain:dynport-> ec2-34-207-24-90.compute-1.amazonaws.com:http (1400))
- TCP Receive (javi-PC.localdomain:dynport-> ec2-34-207-24-90.compute-1.amazonaws.com:http (1460))
- TCP Receive (javi-PC.localdomain:dynport-> ec2-34-207-24-90.compute-1.amazonaws.com:http (1340))
- TCP Receive (javi-PC.localdomain:dynport-> ec2-34-207-24-90.compute-1.amazonaws.com:http (3752))
- TCP Receive (javi-PC.localdomain:dynport-> ec2-34-207-24-90.compute-1.amazonaws.com:http (4588))
- TCP Receive (javi-PC.localdomain:dynport-> ec2-34-207-24-90.compute-1.amazonaws.com:http (1400))
- TCP Receive (javi-PC.localdomain:dynport-> ec2-34-207-24-90.compute-1.amazonaws.com:http (1400))
- TCP Receive (javi-PC.localdomain:dynport-> ec2-34-207-24-90.compute-1.amazonaws.com:http (1400))
- TCP Receive (javi-PC.localdomain:dynport-> ec2-34-207-24-90.compute-1.amazonaws.com:http (1400))
- TCP Receive (javi-PC.localdomain:dynport-> ec2-34-207-24-90.compute-1.amazonaws.com:http (1400))
- TCP Receive (javi-PC.localdomain:dynport-> ec2-34-207-24-90.compute-1.amazonaws.com:http (1400))
- TCP Receive (javi-PC.localdomain:dynport-> ec2-34-207-24-90.compute-1.amazonaws.com:http (1400))
- TCP Receive (javi-PC.localdomain:dynport-> ec2-34-207-24-90.compute-1.amazonaws.com:http (1400))
- TCP Receive (javi-PC.localdomain:dynport-> ec2-34-207-24-90.compute-1.amazonaws.com:http (1400))
- TCP Receive (javi-PC.localdomain:dynport-> ec2-34-207-24-90.compute-1.amazonaws.com:http (1400))

- TCP Receive (javi-PC.localdomain:dynport-> ec2-34-207-24-90.compute-1.amazonaws.com:http (3752))
- TCP Receive (javi-PC.localdomain:dynport-> ec2-34-207-24-90.compute-1.amazonaws.com:http (3248))
- TCP Receive (javi-PC.localdomain:dynport-> ec2-34-207-24-90.compute-1.amazonaws.com:http (1400))
- TCP Receive (javi-PC.localdomain:dynport-> ec2-34-207-24-90.compute-1.amazonaws.com:http (1400))
- TCP Receive (javi-PC.localdomain:dynport-> ec2-34-207-24-90.compute-1.amazonaws.com:http (1400))
- TCP Receive (javi-PC.localdomain:dynport-> ec2-34-207-24-90.compute-1.amazonaws.com:http (1400))
- TCP Receive (javi-PC.localdomain:dynport-> ec2-34-207-24-90.compute-1.amazonaws.com:http (1400))
- TCP Receive (javi-PC.localdomain:dynport-> ec2-34-207-24-90.compute-1.amazonaws.com:http (1400))
- TCP Receive (javi-PC.localdomain:dynport-> ec2-34-207-24-90.compute-1.amazonaws.com:http (1400))
- TCP Receive (javi-PC.localdomain:dynport-> ec2-34-207-24-90.compute-1.amazonaws.com:http (1400))
- TCP Receive (javi-PC.localdomain:dynport-> ec2-34-207-24-90.compute-1.amazonaws.com:http (3752))
- TCP Receive (javi-PC.localdomain:dynport-> ec2-34-207-24-90.compute-1.amazonaws.com:http (4648))
- TCP Receive (javi-PC.localdomain:dynport-> ec2-34-207-24-90.compute-1.amazonaws.com:http (1400))
- TCP Receive (javi-PC.localdomain:dynport-> ec2-34-207-24-90.compute-1.amazonaws.com:http (1400))
- TCP Receive (javi-PC.localdomain:dynport-> ec2-34-207-24-90.compute-1.amazonaws.com:http (1400))
- TCP Receive (javi-PC.localdomain:dynport-> ec2-34-207-24-90.compute-1.amazonaws.com:http (1400))
- TCP Receive (javi-PC.localdomain:dynport-> ec2-34-207-24-90.compute-1.amazonaws.com:http (1400))
- TCP Receive (javi-PC.localdomain:dynport-> ec2-34-207-24-90.compute-1.amazonaws.com:http (1400))
- TCP Receive (javi-PC.localdomain:dynport-> ec2-34-207-24-90.compute-1.amazonaws.com:http (1400))
- TCP Receive (javi-PC.localdomain:dynport-> ec2-34-207-24-90.compute-1.amazonaws.com:http (1400))
- TCP Receive (javi-PC.localdomain:dynport-> ec2-34-207-24-90.compute-1.amazonaws.com:http (1400))
- TCP Receive (javi-PC.localdomain:dynport-> ec2-34-207-24-90.compute-1.amazonaws.com:http (1400))
- TCP Receive (javi-PC.localdomain:dynport-> ec2-34-207-24-90.compute-1.amazonaws.com:http (1400))
- TCP Receive (javi-PC.localdomain:dynport-> ec2-34-207-24-90.compute-1.amazonaws.com:http (1460))
- TCP Receive (javi-PC.localdomain:dynport-> ec2-34-207-24-90.compute-1.amazonaws.com:http (3752))
- TCP Receive (javi-PC.localdomain:dynport-> ec2-34-207-24-90.compute-1.amazonaws.com:http (10248))
- TCP Receive (javi-PC.localdomain:dynport-> ec2-34-207-24-90.compute-1.amazonaws.com:http (1460))
- TCP Receive (javi-PC.localdomain:dynport-> ec2-34-207-24-90.compute-1.amazonaws.com:http (1460))
- TCP Receive (javi-PC.localdomain:dynport-> ec2-34-207-24-90.compute-1.amazonaws.com:http (1280))
- TCP Receive (javi-PC.localdomain:dynport-> ec2-34-207-24-90.compute-1.amazonaws.com:http (1400))
- TCP Receive (javi-PC.localdomain:dynport-> ec2-34-207-24-90.compute-1.amazonaws.com:http (1400))
- TCP Receive (javi-PC.localdomain:dynport-> ec2-34-207-24-90.compute-1.amazonaws.com:http (1400))
- TCP Receive (javi-PC.localdomain:dynport-> ec2-34-207-24-90.compute-1.amazonaws.com:http (1460))
- TCP Receive (javi-PC.localdomain:dynport-> ec2-34-207-24-90.compute-1.amazonaws.com:http (1340))
- TCP Receive (javi-PC.localdomain:dynport-> ec2-34-207-24-90.compute-1.amazonaws.com:http (1400))
- TCP Receive (javi-PC.localdomain:dynport-> ec2-34-207-24-90.compute-1.amazonaws.com:http (1400))
- TCP Receive (javi-PC.localdomain:dynport-> ec2-34-207-24-90.compute-1.amazonaws.com:http (3752))
- TCP Receive (javi-PC.localdomain:dynport-> ec2-34-207-24-90.compute-1.amazonaws.com:http (3248))
- TCP Receive (javi-PC.localdomain:dynport-> ec2-34-207-24-90.compute-1.amazonaws.com:http (1400))
- TCP Receive (javi-PC.localdomain:dynport-> ec2-34-207-24-90.compute-1.amazonaws.com:http (1400))
- TCP Receive (javi-PC.localdomain:dynport-> ec2-34-207-24-90.compute-1.amazonaws.com:http (1400))
- TCP Receive (javi-PC.localdomain:dynport-> ec2-34-207-24-90.compute-1.amazonaws.com:http (1400))
- TCP Receive (javi-PC.localdomain:dynport-> ec2-34-207-24-90.compute-1.amazonaws.com:http (1460))
- TCP Receive (javi-PC.localdomain:dynport-> ec2-34-207-24-90.compute-1.amazonaws.com:http (1460))
- TCP Receive (javi-PC.localdomain:dynport-> ec2-34-207-24-90.compute-1.amazonaws.com:http (1280))
- TCP Receive (javi-PC.localdomain:dynport-> ec2-34-207-24-90.compute-1.amazonaws.com:http (1460))
- TCP Receive (javi-PC.localdomain:dynport-> ec2-34-207-24-90.compute-1.amazonaws.com:http (1340))
- TCP Receive (javi-PC.localdomain:dynport-> ec2-34-207-24-90.compute-1.amazonaws.com:http (1460))
- TCP Receive (javi-PC.localdomain:dynport-> ec2-34-207-24-90.compute-1.amazonaws.com:http (1340))
- TCP Receive (javi-PC.localdomain:dynport-> ec2-34-207-24-90.compute-1.amazonaws.com:http (1460))
- TCP Receive (javi-PC.localdomain:dynport-> ec2-34-207-24-90.compute-1.amazonaws.com:http (1340))
- TCP Receive (javi-PC.localdomain:dynport-> ec2-34-207-24-90.compute-1.amazonaws.com:http (1460))
- TCP Receive (javi-PC.localdomain:dynport-> ec2-34-207-24-90.compute-1.amazonaws.com:http (1340))
- TCP Receive (javi-PC.localdomain:dynport-> ec2-34-207-24-90.compute-1.amazonaws.com:http (1400))
- TCP Receive (javi-PC.localdomain:dynport-> ec2-34-207-24-90.compute-1.amazonaws.com:http (1400))
- TCP Receive (javi-PC.localdomain:dynport-> ec2-34-207-24-90.compute-1.amazonaws.com:http (1400))
- TCP Receive (javi-PC.localdomain:dynport-> ec2-34-207-24-90.compute-1.amazonaws.com:http (3752))

- TCP Receive (javi-PC.localdomain:dynport-> ec2-34-207-24-90.compute-1.amazonaws.com:http (6048))
- TCP Receive (javi-PC.localdomain:dynport-> ec2-34-207-24-90.compute-1.amazonaws.com:http (1460))
- TCP Receive (javi-PC.localdomain:dynport-> ec2-34-207-24-90.compute-1.amazonaws.com:http (1340))
- TCP Receive (javi-PC.localdomain:dynport-> ec2-34-207-24-90.compute-1.amazonaws.com:http (1460))
- TCP Receive (javi-PC.localdomain:dynport-> ec2-34-207-24-90.compute-1.amazonaws.com:http (1340))
- TCP Receive (javi-PC.localdomain:dynport-> ec2-34-207-24-90.compute-1.amazonaws.com:http (1400))
- TCP Receive (javi-PC.localdomain:dynport-> ec2-34-207-24-90.compute-1.amazonaws.com:http (1400))
- TCP Receive (javi-PC.localdomain:dynport-> ec2-34-207-24-90.compute-1.amazonaws.com:http (1400))
- TCP Receive (javi-PC.localdomain:dynport-> ec2-34-207-24-90.compute-1.amazonaws.com:http (1400))
- TCP Receive (javi-PC.localdomain:dynport-> ec2-34-207-24-90.compute-1.amazonaws.com:http (1400))
- TCP Receive (javi-PC.localdomain:dynport-> ec2-34-207-24-90.compute-1.amazonaws.com:http (3752))
- TCP Receive (javi-PC.localdomain:dynport-> ec2-34-207-24-90.compute-1.amazonaws.com:http (4648))
- TCP Receive (javi-PC.localdomain:dynport-> ec2-34-207-24-90.compute-1.amazonaws.com:http (1400))
- TCP Receive (javi-PC.localdomain:dynport-> ec2-34-207-24-90.compute-1.amazonaws.com:http (1400))
- TCP Receive (javi-PC.localdomain:dynport-> ec2-34-207-24-90.compute-1.amazonaws.com:http (1400))
- TCP Receive (javi-PC.localdomain:dynport-> ec2-34-207-24-90.compute-1.amazonaws.com:http (1400))
- TCP Receive (javi-PC.localdomain:dynport-> ec2-34-207-24-90.compute-1.amazonaws.com:http (1400))
- TCP Receive (javi-PC.localdomain:dynport-> ec2-34-207-24-90.compute-1.amazonaws.com:http (1400))
- TCP Receive (javi-PC.localdomain:dynport-> ec2-34-207-24-90.compute-1.amazonaws.com:http (1400))
- TCP Receive (javi-PC.localdomain:dynport-> ec2-34-207-24-90.compute-1.amazonaws.com:http (1400))
- TCP Receive (javi-PC.localdomain:dynport-> ec2-34-207-24-90.compute-1.amazonaws.com:http (1400))
- TCP Receive (javi-PC.localdomain:dynport-> ec2-34-207-24-90.compute-1.amazonaws.com:http (3752))
- TCP Receive (javi-PC.localdomain:dynport-> ec2-34-207-24-90.compute-1.amazonaws.com:http (4648))
- TCP Receive (javi-PC.localdomain:dynport-> ec2-34-207-24-90.compute-1.amazonaws.com:http (1400))
- TCP Receive (javi-PC.localdomain:dynport-> ec2-34-207-24-90.compute-1.amazonaws.com:http (1400))
- TCP Receive (javi-PC.localdomain:dynport-> ec2-34-207-24-90.compute-1.amazonaws.com:http (1400))
- TCP Receive (javi-PC.localdomain:dynport-> ec2-34-207-24-90.compute-1.amazonaws.com:http (1400))
- TCP Receive (javi-PC.localdomain:dynport-> ec2-34-207-24-90.compute-1.amazonaws.com:http (1400))
- TCP Receive (javi-PC.localdomain:dynport-> ec2-34-207-24-90.compute-1.amazonaws.com:http (1400))
- TCP Receive (javi-PC.localdomain:dynport-> ec2-34-207-24-90.compute-1.amazonaws.com:http (1400))
- TCP Receive (javi-PC.localdomain:dynport-> ec2-34-207-24-90.compute-1.amazonaws.com:http (1400))
- TCP Receive (javi-PC.localdomain:dynport-> ec2-34-207-24-90.compute-1.amazonaws.com:http (3752))
- TCP Receive (javi-PC.localdomain:dynport-> ec2-34-207-24-90.compute-1.amazonaws.com:http (7448))
- TCP Receive (javi-PC.localdomain:dynport-> ec2-34-207-24-90.compute-1.amazonaws.com:http (7448))
- TCP Receive (javi-PC.localdomain:dynport-> ec2-34-207-24-90.compute-1.amazonaws.com:http (1400))
- TCP Receive (javi-PC.localdomain:dynport-> ec2-34-207-24-90.compute-1.amazonaws.com:http (1400))
- TCP Receive (javi-PC.localdomain:dynport-> ec2-34-207-24-90.compute-1.amazonaws.com:http (1400))
- TCP Receive (javi-PC.localdomain:dynport-> ec2-34-207-24-90.compute-1.amazonaws.com:http (1400))
- TCP Receive (javi-PC.localdomain:dynport-> ec2-34-207-24-90.compute-1.amazonaws.com:http (1460))
- TCP Receive (javi-PC.localdomain:dynport-> ec2-34-207-24-90.compute-1.amazonaws.com:http (1460))
- TCP Receive (javi-PC.localdomain:dynport-> ec2-34-207-24-90.compute-1.amazonaws.com:http (1280))
- TCP Receive (javi-PC.localdomain:dynport-> ec2-34-207-24-90.compute-1.amazonaws.com:http (1400))
- TCP Receive (javi-PC.localdomain:dynport-> ec2-34-207-24-90.compute-1.amazonaws.com:http (1400))
- TCP Receive (javi-PC.localdomain:dynport-> ec2-34-207-24-90.compute-1.amazonaws.com:http (1400))
- TCP Receive (javi-PC.localdomain:dynport-> ec2-34-207-24-90.compute-1.amazonaws.com:http (3752))
- TCP Receive (javi-PC.localdomain:dynport-> ec2-34-207-24-90.compute-1.amazonaws.com:http (11648))
- TCP Receive (javi-PC.localdomain:dynport-> ec2-34-207-24-90.compute-1.amazonaws.com:http (1400))
- TCP Receive (javi-PC.localdomain:dynport-> ec2-34-207-24-90.compute-1.amazonaws.com:http (1400))
- TCP Receive (javi-PC.localdomain:dynport-> ec2-34-207-24-90.compute-1.amazonaws.com:http (1460))
- TCP Receive (javi-PC.localdomain:dynport-> ec2-34-207-24-90.compute-1.amazonaws.com:http (1340))
- TCP Receive (javi-PC.localdomain:dynport-> ec2-34-207-24-90.compute-1.amazonaws.com:http (1400))
- TCP Receive (javi-PC.localdomain:dynport-> ec2-34-207-24-90.compute-1.amazonaws.com:http (1400))
- TCP Receive (javi-PC.localdomain:dynport-> ec2-34-207-24-90.compute-1.amazonaws.com:http (1400))
- TCP Receive (javi-PC.localdomain:dynport-> ec2-34-207-24-90.compute-1.amazonaws.com:http (1460))
- TCP Receive (javi-PC.localdomain:dynport-> ec2-34-207-24-90.compute-1.amazonaws.com:http (1340))
- TCP Receive (javi-PC.localdomain:dynport-> ec2-34-207-24-90.compute-1.amazonaws.com:http (3752))

- TCP Receive (javi-PC.localdomain:dynport-> ec2-34-207-24-90.compute-1.amazonaws.com:http (10188))
- TCP Receive (javi-PC.localdomain:dynport-> ec2-34-207-24-90.compute-1.amazonaws.com:http (10188))
- TCP Receive (javi-PC.localdomain:dynport-> ec2-34-207-24-90.compute-1.amazonaws.com:http (1400))
- TCP Receive (javi-PC.localdomain:dynport-> ec2-34-207-24-90.compute-1.amazonaws.com:http (1400))
- TCP Receive (javi-PC.localdomain:dynport-> ec2-34-207-24-90.compute-1.amazonaws.com:http (1400))
- TCP Receive (javi-PC.localdomain:dynport-> ec2-34-207-24-90.compute-1.amazonaws.com:http (1400))
- TCP Receive (javi-PC.localdomain:dynport-> ec2-34-207-24-90.compute-1.amazonaws.com:http (1400))
- TCP Receive (javi-PC.localdomain:dynport-> ec2-34-207-24-90.compute-1.amazonaws.com:http (1400))
- TCP Receive (javi-PC.localdomain:dynport-> ec2-34-207-24-90.compute-1.amazonaws.com:http (1400))
- TCP Receive (javi-PC.localdomain:dynport-> ec2-34-207-24-90.compute-1.amazonaws.com:http (1400))
- TCP Receive (javi-PC.localdomain:dynport-> ec2-34-207-24-90.compute-1.amazonaws.com:http (1460))
- TCP Receive (javi-PC.localdomain:dynport-> ec2-34-207-24-90.compute-1.amazonaws.com:http (1340))
- TCP Receive (javi-PC.localdomain:dynport-> ec2-34-207-24-90.compute-1.amazonaws.com:http (3752))
- TCP Receive (javi-PC.localdomain:dynport-> ec2-34-207-24-90.compute-1.amazonaws.com:http (8788))
- TCP Receive (javi-PC.localdomain:dynport-> ec2-34-207-24-90.compute-1.amazonaws.com:http (1400))
- TCP Receive (javi-PC.localdomain:dynport-> ec2-34-207-24-90.compute-1.amazonaws.com:http (1400))
- TCP Receive (javi-PC.localdomain:dynport-> ec2-34-207-24-90.compute-1.amazonaws.com:http (1400))
- TCP Receive (javi-PC.localdomain:dynport-> ec2-34-207-24-90.compute-1.amazonaws.com:http (1400))
- TCP Receive (javi-PC.localdomain:dynport-> ec2-34-207-24-90.compute-1.amazonaws.com:http (1460))
- TCP Receive (javi-PC.localdomain:dynport-> ec2-34-207-24-90.compute-1.amazonaws.com:http (1340))
- TCP Receive (javi-PC.localdomain:dynport-> ec2-34-207-24-90.compute-1.amazonaws.com:http (1400))
- TCP Receive (javi-PC.localdomain:dynport-> ec2-34-207-24-90.compute-1.amazonaws.com:http (1400))
- TCP Receive (javi-PC.localdomain:dynport-> ec2-34-207-24-90.compute-1.amazonaws.com:http (1400))
- TCP Receive (javi-PC.localdomain:dynport-> ec2-34-207-24-90.compute-1.amazonaws.com:http (1400))
- TCP Receive (javi-PC.localdomain:dynport-> ec2-34-207-24-90.compute-1.amazonaws.com:http (1460))
- TCP Receive (javi-PC.localdomain:dynport-> ec2-34-207-24-90.compute-1.amazonaws.com:http (2800))
- TCP Receive (javi-PC.localdomain:dynport-> ec2-34-207-24-90.compute-1.amazonaws.com:http (1400))
- TCP Receive (javi-PC.localdomain:dynport-> ec2-34-207-24-90.compute-1.amazonaws.com:http (1460))
- TCP Receive (javi-PC.localdomain:dynport-> ec2-34-207-24-90.compute-1.amazonaws.com:http (1460))
- TCP Receive (javi-PC.localdomain:dynport-> ec2-34-207-24-90.compute-1.amazonaws.com:http (1280))
- TCP Receive (javi-PC.localdomain:dynport-> ec2-34-207-24-90.compute-1.amazonaws.com:http (1400))
- TCP Receive (javi-PC.localdomain:dynport-> ec2-34-207-24-90.compute-1.amazonaws.com:http (1460))
- TCP Receive (javi-PC.localdomain:dynport-> ec2-34-207-24-90.compute-1.amazonaws.com:http (1460))
- TCP Receive (javi-PC.localdomain:dynport-> ec2-34-207-24-90.compute-1.amazonaws.com:http (1280))
- TCP Receive (javi-PC.localdomain:dynport-> ec2-34-207-24-90.compute-1.amazonaws.com:http (3752))
- TCP Receive (javi-PC.localdomain:dynport-> ec2-34-207-24-90.compute-1.amazonaws.com:http (10128))
- TCP Receive (javi-PC.localdomain:dynport-> ec2-34-207-24-90.compute-1.amazonaws.com:http (10128))
- TCP Receive (javi-PC.localdomain:dynport-> ec2-34-207-24-90.compute-1.amazonaws.com:http (1460))
- TCP Receive (javi-PC.localdomain:dynport-> ec2-34-207-24-90.compute-1.amazonaws.com:http (1340))
- TCP Receive (javi-PC.localdomain:dynport-> ec2-34-207-24-90.compute-1.amazonaws.com:http (1460))
- TCP Receive (javi-PC.localdomain:dynport-> ec2-34-207-24-90.compute-1.amazonaws.com:http (1340))
- TCP Receive (javi-PC.localdomain:dynport-> ec2-34-207-24-90.compute-1.amazonaws.com:http (1460))
- TCP Receive (javi-PC.localdomain:dynport-> ec2-34-207-24-90.compute-1.amazonaws.com:http (1340))
- TCP Receive (javi-PC.localdomain:dynport-> ec2-34-207-24-90.compute-1.amazonaws.com:http (1460))
- TCP Receive (javi-PC.localdomain:dynport-> ec2-34-207-24-90.compute-1.amazonaws.com:http (1340))
- TCP Receive (javi-PC.localdomain:dynport-> ec2-34-207-24-90.compute-1.amazonaws.com:http (1400))
- TCP Receive (javi-PC.localdomain:dynport-> ec2-34-207-24-90.compute-1.amazonaws.com:http (3752))
- TCP Receive (javi-PC.localdomain:dynport-> ec2-34-207-24-90.compute-1.amazonaws.com:http (10248))
- TCP Receive (javi-PC.localdomain:dynport-> ec2-34-207-24-90.compute-1.amazonaws.com:http (1400))
- TCP Receive (javi-PC.localdomain:dynport-> ec2-34-207-24-90.compute-1.amazonaws.com:http (1400))
- TCP Receive (javi-PC.localdomain:dynport-> ec2-34-207-24-90.compute-1.amazonaws.com:http (1400))
- TCP Receive (javi-PC.localdomain:dynport-> ec2-34-207-24-90.compute-1.amazonaws.com:http (1400))
- TCP Receive (javi-PC.localdomain:dynport-> ec2-34-207-24-90.compute-1.amazonaws.com:http (1400))
- TCP Receive (javi-PC.localdomain:dynport-> ec2-34-207-24-90.compute-1.amazonaws.com:http (1400))
- TCP Receive (javi-PC.localdomain:dynport-> ec2-34-207-24-90.compute-1.amazonaws.com:http (1400))
- TCP Receive (javi-PC.localdomain:dynport-> ec2-34-207-24-90.compute-1.amazonaws.com:http (3752))
- TCP Receive (javi-PC.localdomain:dynport-> ec2-34-207-24-90.compute-1.amazonaws.com:http (448))

- TCP Receive (javi-PC.localdomain:dynport-> ec2-34-207-24-90.compute-1.amazonaws.com:http (448))
- TCP Receive (javi-PC.localdomain:dynport-> ec2-34-207-24-90.compute-1.amazonaws.com:http (1400))
- TCP Receive (javi-PC.localdomain:dynport-> ec2-34-207-24-90.compute-1.amazonaws.com:http (1400))
- TCP Receive (javi-PC.localdomain:dynport-> ec2-34-207-24-90.compute-1.amazonaws.com:http (1400))
- TCP Receive (javi-PC.localdomain:dynport-> ec2-34-207-24-90.compute-1.amazonaws.com:http (1400))
- TCP Receive (javi-PC.localdomain:dynport-> ec2-34-207-24-90.compute-1.amazonaws.com:http (1400))
- TCP Receive (javi-PC.localdomain:dynport-> ec2-34-207-24-90.compute-1.amazonaws.com:http (1400))
- TCP Receive (javi-PC.localdomain:dynport-> ec2-34-207-24-90.compute-1.amazonaws.com:http (1400))
- TCP Receive (javi-PC.localdomain:dynport-> ec2-34-207-24-90.compute-1.amazonaws.com:http (3752))
- TCP Receive (javi-PC.localdomain:dynport-> ec2-34-207-24-90.compute-1.amazonaws.com:http (4648))
- TCP Receive (javi-PC.localdomain:dynport-> ec2-34-207-24-90.compute-1.amazonaws.com:http (1400))
- TCP Receive (javi-PC.localdomain:dynport-> ec2-34-207-24-90.compute-1.amazonaws.com:http (1400))
- TCP Receive (javi-PC.localdomain:dynport-> ec2-34-207-24-90.compute-1.amazonaws.com:http (1400))
- TCP Receive (javi-PC.localdomain:dynport-> ec2-34-207-24-90.compute-1.amazonaws.com:http (1400))
- TCP Receive (javi-PC.localdomain:dynport-> ec2-34-207-24-90.compute-1.amazonaws.com:http (1400))
- TCP Receive (javi-PC.localdomain:dynport-> ec2-34-207-24-90.compute-1.amazonaws.com:http (1400))
- TCP Receive (javi-PC.localdomain:dynport-> ec2-34-207-24-90.compute-1.amazonaws.com:http (1400))
- TCP Receive (javi-PC.localdomain:dynport-> ec2-34-207-24-90.compute-1.amazonaws.com:http (3752))
- TCP Receive (javi-PC.localdomain:dynport-> ec2-34-207-24-90.compute-1.amazonaws.com:http (7448))
- TCP Receive (javi-PC.localdomain:dynport-> ec2-34-207-24-90.compute-1.amazonaws.com:http (1460))
- TCP Receive (javi-PC.localdomain:dynport-> ec2-34-207-24-90.compute-1.amazonaws.com:http (1340))
- TCP Receive (javi-PC.localdomain:dynport-> ec2-34-207-24-90.compute-1.amazonaws.com:http (1460))
- TCP Receive (javi-PC.localdomain:dynport-> ec2-34-207-24-90.compute-1.amazonaws.com:http (1460))
- TCP Receive (javi-PC.localdomain:dynport-> ec2-34-207-24-90.compute-1.amazonaws.com:http (1280))
- TCP Receive (javi-PC.localdomain:dynport-> ec2-34-207-24-90.compute-1.amazonaws.com:http (1400))
- TCP Receive (javi-PC.localdomain:dynport-> ec2-34-207-24-90.compute-1.amazonaws.com:http (1400))
- TCP Receive (javi-PC.localdomain:dynport-> ec2-34-207-24-90.compute-1.amazonaws.com:http (1400))
- TCP Receive (javi-PC.localdomain:dynport-> ec2-34-207-24-90.compute-1.amazonaws.com:http (1400))
- TCP Receive (javi-PC.localdomain:dynport-> ec2-34-207-24-90.compute-1.amazonaws.com:http (3752))
- TCP Receive (javi-PC.localdomain:dynport-> ec2-34-207-24-90.compute-1.amazonaws.com:http (10248))
- TCP Receive (javi-PC.localdomain:dynport-> ec2-34-207-24-90.compute-1.amazonaws.com:http (1400))
- TCP Receive (javi-PC.localdomain:dynport-> ec2-34-207-24-90.compute-1.amazonaws.com:http (1400))
- TCP Receive (javi-PC.localdomain:dynport-> ec2-34-207-24-90.compute-1.amazonaws.com:http (1400))
- TCP Receive (javi-PC.localdomain:dynport-> ec2-34-207-24-90.compute-1.amazonaws.com:http (1400))
- TCP Receive (javi-PC.localdomain:dynport-> ec2-34-207-24-90.compute-1.amazonaws.com:http (1400))
- TCP Receive (javi-PC.localdomain:dynport-> ec2-34-207-24-90.compute-1.amazonaws.com:http (1400))
- TCP Receive (javi-PC.localdomain:dynport-> ec2-34-207-24-90.compute-1.amazonaws.com:http (1400))
- TCP Receive (javi-PC.localdomain:dynport-> ec2-34-207-24-90.compute-1.amazonaws.com:http (1400))
- TCP Receive (javi-PC.localdomain:dynport-> ec2-34-207-24-90.compute-1.amazonaws.com:http (3752))
- TCP Receive (javi-PC.localdomain:dynport-> ec2-34-207-24-90.compute-1.amazonaws.com:http (4648))
- TCP Receive (javi-PC.localdomain:dynport-> ec2-34-207-24-90.compute-1.amazonaws.com:http (1400))
- TCP Receive (javi-PC.localdomain:dynport-> ec2-34-207-24-90.compute-1.amazonaws.com:http (1400))
- TCP Receive (javi-PC.localdomain:dynport-> ec2-34-207-24-90.compute-1.amazonaws.com:http (1400))
- TCP Receive (javi-PC.localdomain:dynport-> ec2-34-207-24-90.compute-1.amazonaws.com:http (1400))
- TCP Receive (javi-PC.localdomain:dynport-> ec2-34-207-24-90.compute-1.amazonaws.com:http (1400))
- TCP Receive (javi-PC.localdomain:dynport-> ec2-34-207-24-90.compute-1.amazonaws.com:http (1400))
- TCP Receive (javi-PC.localdomain:dynport-> ec2-34-207-24-90.compute-1.amazonaws.com:http (1400))
- TCP Receive (javi-PC.localdomain:dynport-> ec2-34-207-24-90.compute-1.amazonaws.com:http (1400))
- TCP Receive (javi-PC.localdomain:dynport-> ec2-34-207-24-90.compute-1.amazonaws.com:http (1400))
- TCP Receive (javi-PC.localdomain:dynport-> ec2-34-207-24-90.compute-1.amazonaws.com:http (1400))
- TCP Receive (javi-PC.localdomain:dynport-> ec2-34-207-24-90.compute-1.amazonaws.com:http (1400))
- TCP Receive (javi-PC.localdomain:dynport-> ec2-34-207-24-90.compute-1.amazonaws.com:http (3752))
- TCP Receive (javi-PC.localdomain:dynport-> ec2-34-207-24-90.compute-1.amazonaws.com:http (10248))
- TCP Receive (javi-PC.localdomain:dynport-> ec2-34-207-24-90.compute-1.amazonaws.com:http (1400))
- TCP Receive (javi-PC.localdomain:dynport-> ec2-34-207-24-90.compute-1.amazonaws.com:http (1400))
- TCP Receive (javi-PC.localdomain:dynport-> ec2-34-207-24-90.compute-1.amazonaws.com:http (1400))
- TCP Receive (javi-PC.localdomain:dynport-> ec2-34-207-24-90.compute-1.amazonaws.com:http (1400))
- TCP Receive (javi-PC.localdomain:dynport-> ec2-34-207-24-90.compute-1.amazonaws.com:http (1460))

- TCP Receive (javi-PC.localdomain:dynport-> ec2-34-207-24-90.compute-1.amazonaws.com:http (1340))
- TCP Receive (javi-PC.localdomain:dynport-> ec2-34-207-24-90.compute-1.amazonaws.com:http (1400))
- TCP Receive (javi-PC.localdomain:dynport-> ec2-34-207-24-90.compute-1.amazonaws.com:http (1400))
- TCP Receive (javi-PC.localdomain:dynport-> ec2-34-207-24-90.compute-1.amazonaws.com:http (3752))
- TCP Receive (javi-PC.localdomain:dynport-> ec2-34-207-24-90.compute-1.amazonaws.com:http (7448))
- TCP Receive (javi-PC.localdomain:dynport-> ec2-34-207-24-90.compute-1.amazonaws.com:http (1400))
- TCP Receive (javi-PC.localdomain:dynport-> ec2-34-207-24-90.compute-1.amazonaws.com:http (1400))
- TCP Receive (javi-PC.localdomain:dynport-> ec2-34-207-24-90.compute-1.amazonaws.com:http (1400))
- TCP Receive (javi-PC.localdomain:dynport-> ec2-34-207-24-90.compute-1.amazonaws.com:http (1400))
- TCP Receive (javi-PC.localdomain:dynport-> ec2-34-207-24-90.compute-1.amazonaws.com:http (1400))
- TCP Receive (javi-PC.localdomain:dynport-> ec2-34-207-24-90.compute-1.amazonaws.com:http (1400))
- TCP Receive (javi-PC.localdomain:dynport-> ec2-34-207-24-90.compute-1.amazonaws.com:http (1400))
- TCP Receive (javi-PC.localdomain:dynport-> ec2-34-207-24-90.compute-1.amazonaws.com:http (2800))
- TCP Receive (javi-PC.localdomain:dynport-> ec2-34-207-24-90.compute-1.amazonaws.com:http (1400))
- TCP Receive (javi-PC.localdomain:dynport-> ec2-34-207-24-90.compute-1.amazonaws.com:http (1400))
- TCP Receive (javi-PC.localdomain:dynport-> ec2-34-207-24-90.compute-1.amazonaws.com:http (1400))
- TCP Receive (javi-PC.localdomain:dynport-> ec2-34-207-24-90.compute-1.amazonaws.com:http (1400))
- TCP Receive (javi-PC.localdomain:dynport-> ec2-34-207-24-90.compute-1.amazonaws.com:http (1400))
- TCP Receive (javi-PC.localdomain:dynport-> ec2-34-207-24-90.compute-1.amazonaws.com:http (1400))
- TCP Receive (javi-PC.localdomain:dynport-> ec2-34-207-24-90.compute-1.amazonaws.com:http (1400))
- TCP Receive (javi-PC.localdomain:dynport-> ec2-34-207-24-90.compute-1.amazonaws.com:http (1400))
- TCP Receive (javi-PC.localdomain:dynport-> ec2-34-207-24-90.compute-1.amazonaws.com:http (3752))
- TCP Receive (javi-PC.localdomain:dynport-> ec2-34-207-24-90.compute-1.amazonaws.com:http (13048))
- TCP Receive (javi-PC.localdomain:dynport-> ec2-34-207-24-90.compute-1.amazonaws.com:http (1400))
- TCP Receive (javi-PC.localdomain:dynport-> ec2-34-207-24-90.compute-1.amazonaws.com:http (1400))
- TCP Receive (javi-PC.localdomain:dynport-> ec2-34-207-24-90.compute-1.amazonaws.com:http (1400))
- TCP Receive (javi-PC.localdomain:dynport-> ec2-34-207-24-90.compute-1.amazonaws.com:http (1400))
- TCP Receive (javi-PC.localdomain:dynport-> ec2-34-207-24-90.compute-1.amazonaws.com:http (1400))
- TCP Receive (javi-PC.localdomain:dynport-> ec2-34-207-24-90.compute-1.amazonaws.com:http (1400))
- TCP Receive (javi-PC.localdomain:dynport-> ec2-34-207-24-90.compute-1.amazonaws.com:http (1400))
- TCP Receive (javi-PC.localdomain:dynport-> ec2-34-207-24-90.compute-1.amazonaws.com:http (3752))
- TCP Receive (javi-PC.localdomain:dynport-> ec2-34-207-24-90.compute-1.amazonaws.com:http (7448))
- TCP Receive (javi-PC.localdomain:dynport-> ec2-34-207-24-90.compute-1.amazonaws.com:http (1400))
- TCP Receive (javi-PC.localdomain:dynport-> ec2-34-207-24-90.compute-1.amazonaws.com:http (1400))
- TCP Receive (javi-PC.localdomain:dynport-> ec2-34-207-24-90.compute-1.amazonaws.com:http (1400))
- TCP Receive (javi-PC.localdomain:dynport-> ec2-34-207-24-90.compute-1.amazonaws.com:http (1400))
- TCP Receive (javi-PC.localdomain:dynport-> ec2-34-207-24-90.compute-1.amazonaws.com:http (1400))
- TCP Receive (javi-PC.localdomain:dynport-> ec2-34-207-24-90.compute-1.amazonaws.com:http (1400))
- TCP Receive (javi-PC.localdomain:dynport-> ec2-34-207-24-90.compute-1.amazonaws.com:http (1400))
- TCP Receive (javi-PC.localdomain:dynport-> ec2-34-207-24-90.compute-1.amazonaws.com:http (3752))
- TCP Receive (javi-PC.localdomain:dynport-> ec2-34-207-24-90.compute-1.amazonaws.com:http (7448))
- TCP Receive (javi-PC.localdomain:dynport-> ec2-34-207-24-90.compute-1.amazonaws.com:http (7448))
- TCP Receive (javi-PC.localdomain:dynport-> ec2-34-207-24-90.compute-1.amazonaws.com:http (1460))
- TCP Receive (javi-PC.localdomain:dynport-> ec2-34-207-24-90.compute-1.amazonaws.com:http (1340))
- TCP Receive (javi-PC.localdomain:dynport-> ec2-34-207-24-90.compute-1.amazonaws.com:http (1400))
- TCP Receive (javi-PC.localdomain:dynport-> ec2-34-207-24-90.compute-1.amazonaws.com:http (1400))
- TCP Receive (javi-PC.localdomain:dynport-> ec2-34-207-24-90.compute-1.amazonaws.com:http (1400))
- TCP Receive (javi-PC.localdomain:dynport-> ec2-34-207-24-90.compute-1.amazonaws.com:http (1400))
- TCP Receive (javi-PC.localdomain:dynport-> ec2-34-207-24-90.compute-1.amazonaws.com:http (1400))
- TCP Receive (javi-PC.localdomain:dynport-> ec2-34-207-24-90.compute-1.amazonaws.com:http (3752))
- TCP Receive (javi-PC.localdomain:dynport-> ec2-34-207-24-90.compute-1.amazonaws.com:http (13048))
- TCP Receive (javi-PC.localdomain:dynport-> ec2-34-207-24-90.compute-1.amazonaws.com:http (1400))
- TCP Receive (javi-PC.localdomain:dynport-> ec2-34-207-24-90.compute-1.amazonaws.com:http (1400))
- TCP Receive (javi-PC.localdomain:dynport-> ec2-34-207-24-90.compute-1.amazonaws.com:http (1400))
- TCP Receive (javi-PC.localdomain:dynport-> ec2-34-207-24-90.compute-1.amazonaws.com:http (1400))
- TCP Receive (javi-PC.localdomain:dynport-> ec2-34-207-24-90.compute-1.amazonaws.com:http (1400))
- TCP Receive (javi-PC.localdomain:dynport-> ec2-34-207-24-90.compute-1.amazonaws.com:http (1400))

- TCP Receive (javi-PC.localdomain:dynport-> ec2-34-207-24-90.compute-1.amazonaws.com:http (1400))
- TCP Receive (javi-PC.localdomain:dynport-> ec2-34-207-24-90.compute-1.amazonaws.com:http (1400))
- TCP Receive (javi-PC.localdomain:dynport-> ec2-34-207-24-90.compute-1.amazonaws.com:http (3752))
- TCP Receive (javi-PC.localdomain:dynport-> ec2-34-207-24-90.compute-1.amazonaws.com:http (8848))
- TCP Receive (javi-PC.localdomain:dynport-> ec2-34-207-24-90.compute-1.amazonaws.com:http (1400))
- TCP Receive (javi-PC.localdomain:dynport-> ec2-34-207-24-90.compute-1.amazonaws.com:http (1400))
- TCP Receive (javi-PC.localdomain:dynport-> ec2-34-207-24-90.compute-1.amazonaws.com:http (1400))
- TCP Receive (javi-PC.localdomain:dynport-> ec2-34-207-24-90.compute-1.amazonaws.com:http (1400))
- TCP Receive (javi-PC.localdomain:dynport-> ec2-34-207-24-90.compute-1.amazonaws.com:http (1460))
- TCP Receive (javi-PC.localdomain:dynport-> ec2-34-207-24-90.compute-1.amazonaws.com:http (1340))
- TCP Receive (javi-PC.localdomain:dynport-> ec2-34-207-24-90.compute-1.amazonaws.com:http (1400))
- TCP Receive (javi-PC.localdomain:dynport-> ec2-34-207-24-90.compute-1.amazonaws.com:http (1400))
- TCP Receive (javi-PC.localdomain:dynport-> ec2-34-207-24-90.compute-1.amazonaws.com:http (1460))
- TCP Receive (javi-PC.localdomain:dynport-> ec2-34-207-24-90.compute-1.amazonaws.com:http (1460))
- TCP Receive (javi-PC.localdomain:dynport-> ec2-34-207-24-90.compute-1.amazonaws.com:http (1280))
- TCP Receive (javi-PC.localdomain:dynport-> ec2-34-207-24-90.compute-1.amazonaws.com:http (1400))
- TCP Receive (javi-PC.localdomain:dynport-> ec2-34-207-24-90.compute-1.amazonaws.com:http (1460))
- TCP Receive (javi-PC.localdomain:dynport-> ec2-34-207-24-90.compute-1.amazonaws.com:http (1340))
- TCP Receive (javi-PC.localdomain:dynport-> ec2-34-207-24-90.compute-1.amazonaws.com:http (1460))
- TCP Receive (javi-PC.localdomain:dynport-> ec2-34-207-24-90.compute-1.amazonaws.com:http (1340))
- TCP Receive (javi-PC.localdomain:dynport-> ec2-34-207-24-90.compute-1.amazonaws.com:http (1400))
- TCP Receive (javi-PC.localdomain:dynport-> ec2-34-207-24-90.compute-1.amazonaws.com:http (1400))
- TCP Receive (javi-PC.localdomain:dynport-> ec2-34-207-24-90.compute-1.amazonaws.com:http (1400))
- TCP Receive (javi-PC.localdomain:dynport-> ec2-34-207-24-90.compute-1.amazonaws.com:http (3752))
- TCP Receive (javi-PC.localdomain:dynport-> ec2-34-207-24-90.compute-1.amazonaws.com:http (4648))
- TCP Receive (javi-PC.localdomain:dynport-> ec2-34-207-24-90.compute-1.amazonaws.com:http (1400))
- TCP Receive (javi-PC.localdomain:dynport-> ec2-34-207-24-90.compute-1.amazonaws.com:http (1400))
- TCP Receive (javi-PC.localdomain:dynport-> ec2-34-207-24-90.compute-1.amazonaws.com:http (1400))
- TCP Receive (javi-PC.localdomain:dynport-> ec2-34-207-24-90.compute-1.amazonaws.com:http (1400))
- TCP Receive (javi-PC.localdomain:dynport-> ec2-34-207-24-90.compute-1.amazonaws.com:http (1400))
- TCP Receive (javi-PC.localdomain:dynport-> ec2-34-207-24-90.compute-1.amazonaws.com:http (1400))
- TCP Receive (javi-PC.localdomain:dynport-> ec2-34-207-24-90.compute-1.amazonaws.com:http (1400))
- TCP Receive (javi-PC.localdomain:dynport-> ec2-34-207-24-90.compute-1.amazonaws.com:http (1400))
- TCP Receive (javi-PC.localdomain:dynport-> ec2-34-207-24-90.compute-1.amazonaws.com:http (1460))
- TCP Receive (javi-PC.localdomain:dynport-> ec2-34-207-24-90.compute-1.amazonaws.com:http (1340))
- TCP Receive (javi-PC.localdomain:dynport-> ec2-34-207-24-90.compute-1.amazonaws.com:http (1400))
- TCP Receive (javi-PC.localdomain:dynport-> ec2-34-207-24-90.compute-1.amazonaws.com:http (3752))
- TCP Receive (javi-PC.localdomain:dynport-> ec2-34-207-24-90.compute-1.amazonaws.com:http (4648))
- TCP Receive (javi-PC.localdomain:dynport-> ec2-34-207-24-90.compute-1.amazonaws.com:http (1400))
- TCP Receive (javi-PC.localdomain:dynport-> ec2-34-207-24-90.compute-1.amazonaws.com:http (1400))
- TCP Receive (javi-PC.localdomain:dynport-> ec2-34-207-24-90.compute-1.amazonaws.com:http (1400))
- TCP Receive (javi-PC.localdomain:dynport-> ec2-34-207-24-90.compute-1.amazonaws.com:http (1400))
- TCP Receive (javi-PC.localdomain:dynport-> ec2-34-207-24-90.compute-1.amazonaws.com:http (1460))
- TCP Receive (javi-PC.localdomain:dynport-> ec2-34-207-24-90.compute-1.amazonaws.com:http (1340))
- TCP Receive (javi-PC.localdomain:dynport-> ec2-34-207-24-90.compute-1.amazonaws.com:http (1400))
- TCP Receive (javi-PC.localdomain:dynport-> ec2-34-207-24-90.compute-1.amazonaws.com:http (1400))
- TCP Receive (javi-PC.localdomain:dynport-> ec2-34-207-24-90.compute-1.amazonaws.com:http (1400))
- TCP Receive (javi-PC.localdomain:dynport-> ec2-34-207-24-90.compute-1.amazonaws.com:http (1400))
- TCP Receive (javi-PC.localdomain:dynport-> ec2-34-207-24-90.compute-1.amazonaws.com:http (1400))
- TCP Receive (javi-PC.localdomain:dynport-> ec2-34-207-24-90.compute-1.amazonaws.com:http (1400))
- TCP Receive (javi-PC.localdomain:dynport-> ec2-34-207-24-90.compute-1.amazonaws.com:http (1460))
- TCP Receive (javi-PC.localdomain:dynport-> ec2-34-207-24-90.compute-1.amazonaws.com:http (1340))
- TCP Receive (javi-PC.localdomain:dynport-> ec2-34-207-24-90.compute-1.amazonaws.com:http (1400))
- TCP Receive (javi-PC.localdomain:dynport-> ec2-34-207-24-90.compute-1.amazonaws.com:http (1460))
- TCP Receive (javi-PC.localdomain:dynport-> ec2-34-207-24-90.compute-1.amazonaws.com:http (1340))
- TCP Receive (javi-PC.localdomain:dynport-> ec2-34-207-24-90.compute-1.amazonaws.com:http (1460))
- TCP Receive (javi-PC.localdomain:dynport-> ec2-34-207-24-90.compute-1.amazonaws.com:http (1340))

- TCP Receive (javi-PC.localdomain:dynport-> ec2-34-207-24-90.compute-1.amazonaws.com:http (1460))
- TCP Receive (javi-PC.localdomain:dynport-> ec2-34-207-24-90.compute-1.amazonaws.com:http (1340))
- TCP Receive (javi-PC.localdomain:dynport-> ec2-34-207-24-90.compute-1.amazonaws.com:http (1460))
- TCP Receive (javi-PC.localdomain:dynport-> ec2-34-207-24-90.compute-1.amazonaws.com:http (1460))
- TCP Receive (javi-PC.localdomain:dynport-> ec2-34-207-24-90.compute-1.amazonaws.com:http (1280))
- TCP Receive (javi-PC.localdomain:dynport-> ec2-34-207-24-90.compute-1.amazonaws.com:http (3752))
- TCP Receive (javi-PC.localdomain:dynport-> ec2-34-207-24-90.compute-1.amazonaws.com:http (7328))
- TCP Receive (javi-PC.localdomain:dynport-> ec2-34-207-24-90.compute-1.amazonaws.com:http (7328))
- TCP Receive (javi-PC.localdomain:dynport-> ec2-34-207-24-90.compute-1.amazonaws.com:http (1460))
- TCP Receive (javi-PC.localdomain:dynport-> ec2-34-207-24-90.compute-1.amazonaws.com:http (1340))
- TCP Receive (javi-PC.localdomain:dynport-> ec2-34-207-24-90.compute-1.amazonaws.com:http (1400))
- TCP Receive (javi-PC.localdomain:dynport-> ec2-34-207-24-90.compute-1.amazonaws.com:http (1400))
- TCP Receive (javi-PC.localdomain:dynport-> ec2-34-207-24-90.compute-1.amazonaws.com:http (1400))
- TCP Receive (javi-PC.localdomain:dynport-> ec2-34-207-24-90.compute-1.amazonaws.com:http (1400))
- TCP Receive (javi-PC.localdomain:dynport-> ec2-34-207-24-90.compute-1.amazonaws.com:http (1400))
- TCP Receive (javi-PC.localdomain:dynport-> ec2-34-207-24-90.compute-1.amazonaws.com:http (1400))
- TCP Receive (javi-PC.localdomain:dynport-> ec2-34-207-24-90.compute-1.amazonaws.com:http (1400))
- TCP Receive (javi-PC.localdomain:dynport-> ec2-34-207-24-90.compute-1.amazonaws.com:http (1400))
- TCP Receive (javi-PC.localdomain:dynport-> ec2-34-207-24-90.compute-1.amazonaws.com:http (1400))
- TCP Receive (javi-PC.localdomain:dynport-> ec2-34-207-24-90.compute-1.amazonaws.com:http (1460))
- TCP Receive (javi-PC.localdomain:dynport-> ec2-34-207-24-90.compute-1.amazonaws.com:http (1340))
- TCP Receive (javi-PC.localdomain:dynport-> ec2-34-207-24-90.compute-1.amazonaws.com:http (3752))
- TCP Receive (javi-PC.localdomain:dynport-> ec2-34-207-24-90.compute-1.amazonaws.com:http (1788))
- TCP Receive (javi-PC.localdomain:dynport-> ec2-34-207-24-90.compute-1.amazonaws.com:http (1400))
- TCP Receive (javi-PC.localdomain:dynport-> ec2-34-207-24-90.compute-1.amazonaws.com:http (1400))
- TCP Receive (javi-PC.localdomain:dynport-> ec2-34-207-24-90.compute-1.amazonaws.com:http (1460))
- TCP Receive (javi-PC.localdomain:dynport-> ec2-34-207-24-90.compute-1.amazonaws.com:http (1340))
- TCP Receive (javi-PC.localdomain:dynport-> ec2-34-207-24-90.compute-1.amazonaws.com:http (1400))
- TCP Receive (javi-PC.localdomain:dynport-> ec2-34-207-24-90.compute-1.amazonaws.com:http (1400))
- TCP Receive (javi-PC.localdomain:dynport-> ec2-34-207-24-90.compute-1.amazonaws.com:http (1400))
- TCP Receive (javi-PC.localdomain:dynport-> ec2-34-207-24-90.compute-1.amazonaws.com:http (1460))
- TCP Receive (javi-PC.localdomain:dynport-> ec2-34-207-24-90.compute-1.amazonaws.com:http (1340))
- TCP Receive (javi-PC.localdomain:dynport-> ec2-34-207-24-90.compute-1.amazonaws.com:http (3752))
- TCP Receive (javi-PC.localdomain:dynport-> ec2-34-207-24-90.compute-1.amazonaws.com:http (388))
- TCP Receive (javi-PC.localdomain:dynport-> ec2-34-207-24-90.compute-1.amazonaws.com:http (1400))
- TCP Receive (javi-PC.localdomain:dynport-> ec2-34-207-24-90.compute-1.amazonaws.com:http (1400))
- TCP Receive (javi-PC.localdomain:dynport-> ec2-34-207-24-90.compute-1.amazonaws.com:http (1400))
- TCP Receive (javi-PC.localdomain:dynport-> ec2-34-207-24-90.compute-1.amazonaws.com:http (1460))
- TCP Receive (javi-PC.localdomain:dynport-> ec2-34-207-24-90.compute-1.amazonaws.com:http (1460))
- TCP Receive (javi-PC.localdomain:dynport-> ec2-34-207-24-90.compute-1.amazonaws.com:http (1280))
- TCP Receive (javi-PC.localdomain:dynport-> ec2-34-207-24-90.compute-1.amazonaws.com:http (1400))
- TCP Receive (javi-PC.localdomain:dynport-> ec2-34-207-24-90.compute-1.amazonaws.com:http (3752))
- TCP Receive (javi-PC.localdomain:dynport-> ec2-34-207-24-90.compute-1.amazonaws.com:http (8848))
- TCP Receive (javi-PC.localdomain:dynport-> ec2-34-207-24-90.compute-1.amazonaws.com:http (1460))
- TCP Receive (javi-PC.localdomain:dynport-> ec2-34-207-24-90.compute-1.amazonaws.com:http (1340))
- TCP Receive (javi-PC.localdomain:dynport-> ec2-34-207-24-90.compute-1.amazonaws.com:http (1400))
- TCP Receive (javi-PC.localdomain:dynport-> ec2-34-207-24-90.compute-1.amazonaws.com:http (1400))
- TCP Receive (javi-PC.localdomain:dynport-> ec2-34-207-24-90.compute-1.amazonaws.com:http (1400))
- TCP Receive (javi-PC.localdomain:dynport-> ec2-34-207-24-90.compute-1.amazonaws.com:http (1400))
- TCP Receive (javi-PC.localdomain:dynport-> ec2-34-207-24-90.compute-1.amazonaws.com:http (1460))
- TCP Receive (javi-PC.localdomain:dynport-> ec2-34-207-24-90.compute-1.amazonaws.com:http (1340))
- TCP Receive (javi-PC.localdomain:dynport-> ec2-34-207-24-90.compute-1.amazonaws.com:http (1400))
- TCP Receive (javi-PC.localdomain:dynport-> ec2-34-207-24-90.compute-1.amazonaws.com:http (1400))
- TCP Receive (javi-PC.localdomain:dynport-> ec2-34-207-24-90.compute-1.amazonaws.com:http (3752))
- TCP Receive (javi-PC.localdomain:dynport-> ec2-34-207-24-90.compute-1.amazonaws.com:http (6048))
- TCP Receive (javi-PC.localdomain:dynport-> ec2-34-207-24-90.compute-1.amazonaws.com:http (6048))
- TCP Receive (javi-PC.localdomain:dynport-> ec2-34-207-24-90.compute-1.amazonaws.com:http (1400))

- TCP Receive (javi-PC.localdomain:dynport-> ec2-34-207-24-90.compute-1.amazonaws.com:http (1400))
- TCP Receive (javi-PC.localdomain:dynport-> ec2-34-207-24-90.compute-1.amazonaws.com:http (1460))
- TCP Receive (javi-PC.localdomain:dynport-> ec2-34-207-24-90.compute-1.amazonaws.com:http (1460))
- TCP Receive (javi-PC.localdomain:dynport-> ec2-34-207-24-90.compute-1.amazonaws.com:http (1280))
- TCP Receive (javi-PC.localdomain:dynport-> ec2-34-207-24-90.compute-1.amazonaws.com:http (1400))
- TCP Receive (javi-PC.localdomain:dynport-> ec2-34-207-24-90.compute-1.amazonaws.com:http (1400))
- TCP Receive (javi-PC.localdomain:dynport-> ec2-34-207-24-90.compute-1.amazonaws.com:http (1400))
- TCP Receive (javi-PC.localdomain:dynport-> ec2-34-207-24-90.compute-1.amazonaws.com:http (1460))
- TCP Receive (javi-PC.localdomain:dynport-> ec2-34-207-24-90.compute-1.amazonaws.com:http (1340))
- TCP Receive (javi-PC.localdomain:dynport-> ec2-34-207-24-90.compute-1.amazonaws.com:http (1460))
- TCP Receive (javi-PC.localdomain:dynport-> ec2-34-207-24-90.compute-1.amazonaws.com:http (1460))
- TCP Receive (javi-PC.localdomain:dynport-> ec2-34-207-24-90.compute-1.amazonaws.com:http (1280))
- TCP Receive (javi-PC.localdomain:dynport-> ec2-34-207-24-90.compute-1.amazonaws.com:http (1400))
- TCP Receive (javi-PC.localdomain:dynport-> ec2-34-207-24-90.compute-1.amazonaws.com:http (1400))
- TCP Receive (javi-PC.localdomain:dynport-> ec2-34-207-24-90.compute-1.amazonaws.com:http (3752))
- TCP Receive (javi-PC.localdomain:dynport-> ec2-34-207-24-90.compute-1.amazonaws.com:http (1848))
- TCP Receive (javi-PC.localdomain:dynport-> ec2-34-207-24-90.compute-1.amazonaws.com:http (1400))
- TCP Receive (javi-PC.localdomain:dynport-> ec2-34-207-24-90.compute-1.amazonaws.com:http (1400))
- TCP Receive (javi-PC.localdomain:dynport-> ec2-34-207-24-90.compute-1.amazonaws.com:http (1400))
- TCP Receive (javi-PC.localdomain:dynport-> ec2-34-207-24-90.compute-1.amazonaws.com:http (1400))
- TCP Receive (javi-PC.localdomain:dynport-> ec2-34-207-24-90.compute-1.amazonaws.com:http (1400))
- TCP Receive (javi-PC.localdomain:dynport-> ec2-34-207-24-90.compute-1.amazonaws.com:http (1400))
- TCP Receive (javi-PC.localdomain:dynport-> ec2-34-207-24-90.compute-1.amazonaws.com:http (1400))
- TCP Receive (javi-PC.localdomain:dynport-> ec2-34-207-24-90.compute-1.amazonaws.com:http (3752))
- TCP Receive (javi-PC.localdomain:dynport-> ec2-34-207-24-90.compute-1.amazonaws.com:http (4648))
- TCP Receive (javi-PC.localdomain:dynport-> ec2-34-207-24-90.compute-1.amazonaws.com:http (1400))
- TCP Receive (javi-PC.localdomain:dynport-> ec2-34-207-24-90.compute-1.amazonaws.com:http (1400))
- TCP Receive (javi-PC.localdomain:dynport-> ec2-34-207-24-90.compute-1.amazonaws.com:http (1460))
- TCP Receive (javi-PC.localdomain:dynport-> ec2-34-207-24-90.compute-1.amazonaws.com:http (1340))
- TCP Receive (javi-PC.localdomain:dynport-> ec2-34-207-24-90.compute-1.amazonaws.com:http (1460))
- TCP Receive (javi-PC.localdomain:dynport-> ec2-34-207-24-90.compute-1.amazonaws.com:http (1340))
- TCP Receive (javi-PC.localdomain:dynport-> ec2-34-207-24-90.compute-1.amazonaws.com:http (1400))
- TCP Receive (javi-PC.localdomain:dynport-> ec2-34-207-24-90.compute-1.amazonaws.com:http (1460))
- TCP Receive (javi-PC.localdomain:dynport-> ec2-34-207-24-90.compute-1.amazonaws.com:http (1340))
- TCP Receive (javi-PC.localdomain:dynport-> ec2-34-207-24-90.compute-1.amazonaws.com:http (3752))
- TCP Receive (javi-PC.localdomain:dynport-> ec2-34-207-24-90.compute-1.amazonaws.com:http (12988))
- TCP Receive (javi-PC.localdomain:dynport-> ec2-34-207-24-90.compute-1.amazonaws.com:http (1400))
- TCP Receive (javi-PC.localdomain:dynport-> ec2-34-207-24-90.compute-1.amazonaws.com:http (1400))
- TCP Receive (javi-PC.localdomain:dynport-> ec2-34-207-24-90.compute-1.amazonaws.com:http (1400))
- TCP Receive (javi-PC.localdomain:dynport-> ec2-34-207-24-90.compute-1.amazonaws.com:http (1400))
- TCP Receive (javi-PC.localdomain:dynport-> ec2-34-207-24-90.compute-1.amazonaws.com:http (1400))
- TCP Receive (javi-PC.localdomain:dynport-> ec2-34-207-24-90.compute-1.amazonaws.com:http (1400))
- TCP Receive (javi-PC.localdomain:dynport-> ec2-34-207-24-90.compute-1.amazonaws.com:http (1400))
- TCP Receive (javi-PC.localdomain:dynport-> ec2-34-207-24-90.compute-1.amazonaws.com:http (3752))
- TCP Receive (javi-PC.localdomain:dynport-> ec2-34-207-24-90.compute-1.amazonaws.com:http (7448))
- TCP Receive (javi-PC.localdomain:dynport-> ec2-34-207-24-90.compute-1.amazonaws.com:http (1460))
- TCP Receive (javi-PC.localdomain:dynport-> ec2-34-207-24-90.compute-1.amazonaws.com:http (1340))
- TCP Receive (javi-PC.localdomain:dynport-> ec2-34-207-24-90.compute-1.amazonaws.com:http (1460))
- TCP Receive (javi-PC.localdomain:dynport-> ec2-34-207-24-90.compute-1.amazonaws.com:http (1340))
- TCP Receive (javi-PC.localdomain:dynport-> ec2-34-207-24-90.compute-1.amazonaws.com:http (1400))
- TCP Receive (javi-PC.localdomain:dynport-> ec2-34-207-24-90.compute-1.amazonaws.com:http (1400))
- TCP Receive (javi-PC.localdomain:dynport-> ec2-34-207-24-90.compute-1.amazonaws.com:http (1400))
- TCP Receive (javi-PC.localdomain:dynport-> ec2-34-207-24-90.compute-1.amazonaws.com:http (1400))
- TCP Receive (javi-PC.localdomain:dynport-> ec2-34-207-24-90.compute-1.amazonaws.com:http (1400))
- TCP Receive (javi-PC.localdomain:dynport-> ec2-34-207-24-90.compute-1.amazonaws.com:http (1400))
- TCP Receive (javi-PC.localdomain:dynport-> ec2-34-207-24-90.compute-1.amazonaws.com:http (1400))
- TCP Receive (javi-PC.localdomain:dynport-> ec2-34-207-24-90.compute-1.amazonaws.com:http (1400))

- TCP Receive (javi-PC.localdomain:dynport-> ec2-34-207-24-90.compute-1.amazonaws.com:http (1400))
- TCP Receive (javi-PC.localdomain:dynport-> ec2-34-207-24-90.compute-1.amazonaws.com:http (1400))
- TCP Receive (javi-PC.localdomain:dynport-> ec2-34-207-24-90.compute-1.amazonaws.com:http (1400))
- TCP Receive (javi-PC.localdomain:dynport-> ec2-34-207-24-90.compute-1.amazonaws.com:http (3752))
- TCP Receive (javi-PC.localdomain:dynport-> ec2-34-207-24-90.compute-1.amazonaws.com:http (14448))
- TCP Receive (javi-PC.localdomain:dynport-> ec2-34-207-24-90.compute-1.amazonaws.com:http (1460))
- TCP Receive (javi-PC.localdomain:dynport-> ec2-34-207-24-90.compute-1.amazonaws.com:http (2800))
- TCP Receive (javi-PC.localdomain:dynport-> ec2-34-207-24-90.compute-1.amazonaws.com:http (1400))
- TCP Receive (javi-PC.localdomain:dynport-> ec2-34-207-24-90.compute-1.amazonaws.com:http (1460))
- TCP Receive (javi-PC.localdomain:dynport-> ec2-34-207-24-90.compute-1.amazonaws.com:http (1340))
- TCP Receive (javi-PC.localdomain:dynport-> ec2-34-207-24-90.compute-1.amazonaws.com:http (1400))
- TCP Receive (javi-PC.localdomain:dynport-> ec2-34-207-24-90.compute-1.amazonaws.com:http (1400))
- TCP Receive (javi-PC.localdomain:dynport-> ec2-34-207-24-90.compute-1.amazonaws.com:http (1400))
- TCP Receive (javi-PC.localdomain:dynport-> ec2-34-207-24-90.compute-1.amazonaws.com:http (1460))
- TCP Receive (javi-PC.localdomain:dynport-> ec2-34-207-24-90.compute-1.amazonaws.com:http (1340))
- TCP Receive (javi-PC.localdomain:dynport-> ec2-34-207-24-90.compute-1.amazonaws.com:http (3752))
- TCP Receive (javi-PC.localdomain:dynport-> ec2-34-207-24-90.compute-1.amazonaws.com:http (5988))
- TCP Receive (javi-PC.localdomain:dynport-> ec2-34-207-24-90.compute-1.amazonaws.com:http (5988))
- TCP Receive (javi-PC.localdomain:dynport-> ec2-34-207-24-90.compute-1.amazonaws.com:http (1400))
- TCP Receive (javi-PC.localdomain:dynport-> ec2-34-207-24-90.compute-1.amazonaws.com:http (1400))
- TCP Receive (javi-PC.localdomain:dynport-> ec2-34-207-24-90.compute-1.amazonaws.com:http (1400))
- TCP Receive (javi-PC.localdomain:dynport-> ec2-34-207-24-90.compute-1.amazonaws.com:http (1400))
- TCP Receive (javi-PC.localdomain:dynport-> ec2-34-207-24-90.compute-1.amazonaws.com:http (1400))
- TCP Receive (javi-PC.localdomain:dynport-> ec2-34-207-24-90.compute-1.amazonaws.com:http (1400))
- TCP Receive (javi-PC.localdomain:dynport-> ec2-34-207-24-90.compute-1.amazonaws.com:http (1400))
- TCP Receive (javi-PC.localdomain:dynport-> ec2-34-207-24-90.compute-1.amazonaws.com:http (1400))
- TCP Receive (javi-PC.localdomain:dynport-> ec2-34-207-24-90.compute-1.amazonaws.com:http (3752))
- TCP Receive (javi-PC.localdomain:dynport-> ec2-34-207-24-90.compute-1.amazonaws.com:http (7448))
- TCP Receive (javi-PC.localdomain:dynport-> ec2-34-207-24-90.compute-1.amazonaws.com:http (1400))
- TCP Receive (javi-PC.localdomain:dynport-> ec2-34-207-24-90.compute-1.amazonaws.com:http (1400))
- TCP Receive (javi-PC.localdomain:dynport-> ec2-34-207-24-90.compute-1.amazonaws.com:http (1400))
- TCP Receive (javi-PC.localdomain:dynport-> ec2-34-207-24-90.compute-1.amazonaws.com:http (1400))
- TCP Receive (javi-PC.localdomain:dynport-> ec2-34-207-24-90.compute-1.amazonaws.com:http (1400))
- TCP Receive (javi-PC.localdomain:dynport-> ec2-34-207-24-90.compute-1.amazonaws.com:http (1400))
- TCP Receive (javi-PC.localdomain:dynport-> ec2-34-207-24-90.compute-1.amazonaws.com:http (1400))
- TCP Receive (javi-PC.localdomain:dynport-> ec2-34-207-24-90.compute-1.amazonaws.com:http (3752))
- TCP Receive (javi-PC.localdomain:dynport-> ec2-34-207-24-90.compute-1.amazonaws.com:http (11648))
- TCP Receive (javi-PC.localdomain:dynport-> ec2-34-207-24-90.compute-1.amazonaws.com:http (1400))
- TCP Receive (javi-PC.localdomain:dynport-> ec2-34-207-24-90.compute-1.amazonaws.com:http (1460))
- TCP Receive (javi-PC.localdomain:dynport-> ec2-34-207-24-90.compute-1.amazonaws.com:http (1340))
- TCP Receive (javi-PC.localdomain:dynport-> ec2-34-207-24-90.compute-1.amazonaws.com:http (1400))
- TCP Receive (javi-PC.localdomain:dynport-> ec2-34-207-24-90.compute-1.amazonaws.com:http (1400))
- TCP Receive (javi-PC.localdomain:dynport-> ec2-34-207-24-90.compute-1.amazonaws.com:http (1460))
- TCP Receive (javi-PC.localdomain:dynport-> ec2-34-207-24-90.compute-1.amazonaws.com:http (1340))
- TCP Receive (javi-PC.localdomain:dynport-> ec2-34-207-24-90.compute-1.amazonaws.com:http (1400))
- TCP Receive (javi-PC.localdomain:dynport-> ec2-34-207-24-90.compute-1.amazonaws.com:http (3752))
- TCP Receive (javi-PC.localdomain:dynport-> ec2-34-207-24-90.compute-1.amazonaws.com:http (10248))
- TCP Receive (javi-PC.localdomain:dynport-> ec2-34-207-24-90.compute-1.amazonaws.com:http (10248))
- TCP Receive (javi-PC.localdomain:dynport-> ec2-34-207-24-90.compute-1.amazonaws.com:http (1400))
- TCP Receive (javi-PC.localdomain:dynport-> ec2-34-207-24-90.compute-1.amazonaws.com:http (1400))
- TCP Receive (javi-PC.localdomain:dynport-> ec2-34-207-24-90.compute-1.amazonaws.com:http (1400))
- TCP Receive (javi-PC.localdomain:dynport-> ec2-34-207-24-90.compute-1.amazonaws.com:http (1400))
- TCP Receive (javi-PC.localdomain:dynport-> ec2-34-207-24-90.compute-1.amazonaws.com:http (1400))
- TCP Receive (javi-PC.localdomain:dynport-> ec2-34-207-24-90.compute-1.amazonaws.com:http (1400))
- TCP Receive (javi-PC.localdomain:dynport-> ec2-34-207-24-90.compute-1.amazonaws.com:http (1400))
- TCP Receive (javi-PC.localdomain:dynport-> ec2-34-207-24-90.compute-1.amazonaws.com:http (1460))
- TCP Receive (javi-PC.localdomain:dynport-> ec2-34-207-24-90.compute-1.amazonaws.com:http (1340))

- TCP Receive (javi-PC.localdomain:dynport-> ec2-34-207-24-90.compute-1.amazonaws.com:http (1460))
- TCP Receive (javi-PC.localdomain:dynport-> ec2-34-207-24-90.compute-1.amazonaws.com:http (1460))
- TCP Receive (javi-PC.localdomain:dynport-> ec2-34-207-24-90.compute-1.amazonaws.com:http (1280))
- TCP Receive (javi-PC.localdomain:dynport-> ec2-34-207-24-90.compute-1.amazonaws.com:http (3752))
- TCP Receive (javi-PC.localdomain:dynport-> ec2-34-207-24-90.compute-1.amazonaws.com:http (15728))
- TCP Receive (javi-PC.localdomain:dynport-> ec2-34-207-24-90.compute-1.amazonaws.com:http (1460))
- TCP Receive (javi-PC.localdomain:dynport-> ec2-34-207-24-90.compute-1.amazonaws.com:http (2800))
- TCP Receive (javi-PC.localdomain:dynport-> ec2-34-207-24-90.compute-1.amazonaws.com:http (1400))
- TCP Receive (javi-PC.localdomain:dynport-> ec2-34-207-24-90.compute-1.amazonaws.com:http (1400))
- TCP Receive (javi-PC.localdomain:dynport-> ec2-34-207-24-90.compute-1.amazonaws.com:http (1400))
- TCP Receive (javi-PC.localdomain:dynport-> ec2-34-207-24-90.compute-1.amazonaws.com:http (1400))
- TCP Receive (javi-PC.localdomain:dynport-> ec2-34-207-24-90.compute-1.amazonaws.com:http (1400))
- TCP Receive (javi-PC.localdomain:dynport-> ec2-34-207-24-90.compute-1.amazonaws.com:http (1400))
- TCP Receive (javi-PC.localdomain:dynport-> ec2-34-207-24-90.compute-1.amazonaws.com:http (1400))
- TCP Receive (javi-PC.localdomain:dynport-> ec2-34-207-24-90.compute-1.amazonaws.com:http (1400))
- TCP Receive (javi-PC.localdomain:dynport-> ec2-34-207-24-90.compute-1.amazonaws.com:http (3752))
- TCP Receive (javi-PC.localdomain:dynport-> ec2-34-207-24-90.compute-1.amazonaws.com:http (6048))
- TCP Receive (javi-PC.localdomain:dynport-> ec2-34-207-24-90.compute-1.amazonaws.com:http (1400))
- TCP Receive (javi-PC.localdomain:dynport-> ec2-34-207-24-90.compute-1.amazonaws.com:http (1400))
- TCP Receive (javi-PC.localdomain:dynport-> ec2-34-207-24-90.compute-1.amazonaws.com:http (1400))
- TCP Receive (javi-PC.localdomain:dynport-> ec2-34-207-24-90.compute-1.amazonaws.com:http (1400))
- TCP Receive (javi-PC.localdomain:dynport-> ec2-34-207-24-90.compute-1.amazonaws.com:http (1400))
- TCP Receive (javi-PC.localdomain:dynport-> ec2-34-207-24-90.compute-1.amazonaws.com:http (1400))
- TCP Receive (javi-PC.localdomain:dynport-> ec2-34-207-24-90.compute-1.amazonaws.com:http (1400))
- TCP Receive (javi-PC.localdomain:dynport-> ec2-34-207-24-90.compute-1.amazonaws.com:http (1400))
- TCP Receive (javi-PC.localdomain:dynport-> ec2-34-207-24-90.compute-1.amazonaws.com:http (1400))
- TCP Receive (javi-PC.localdomain:dynport-> ec2-34-207-24-90.compute-1.amazonaws.com:http (3752))
- TCP Receive (javi-PC.localdomain:dynport-> ec2-34-207-24-90.compute-1.amazonaws.com:http (8848))
- TCP Receive (javi-PC.localdomain:dynport-> ec2-34-207-24-90.compute-1.amazonaws.com:http (8848))
- TCP Receive (javi-PC.localdomain:dynport-> ec2-34-207-24-90.compute-1.amazonaws.com:http (1400))
- TCP Receive (javi-PC.localdomain:dynport-> ec2-34-207-24-90.compute-1.amazonaws.com:http (1400))
- TCP Receive (javi-PC.localdomain:dynport-> ec2-34-207-24-90.compute-1.amazonaws.com:http (1400))
- TCP Receive (javi-PC.localdomain:dynport-> ec2-34-207-24-90.compute-1.amazonaws.com:http (1400))
- TCP Receive (javi-PC.localdomain:dynport-> ec2-34-207-24-90.compute-1.amazonaws.com:http (1400))
- TCP Receive (javi-PC.localdomain:dynport-> ec2-34-207-24-90.compute-1.amazonaws.com:http (1400))
- TCP Receive (javi-PC.localdomain:dynport-> ec2-34-207-24-90.compute-1.amazonaws.com:http (1400))
- TCP Receive (javi-PC.localdomain:dynport-> ec2-34-207-24-90.compute-1.amazonaws.com:http (1400))
- TCP Receive (javi-PC.localdomain:dynport-> ec2-34-207-24-90.compute-1.amazonaws.com:http (3752))
- TCP Receive (javi-PC.localdomain:dynport-> ec2-34-207-24-90.compute-1.amazonaws.com:http (7448))
- TCP Receive (javi-PC.localdomain:dynport-> ec2-34-207-24-90.compute-1.amazonaws.com:http (1460))
- TCP Receive (javi-PC.localdomain:dynport-> ec2-34-207-24-90.compute-1.amazonaws.com:http (1340))
- TCP Receive (javi-PC.localdomain:dynport-> ec2-34-207-24-90.compute-1.amazonaws.com:http (1400))
- TCP Receive (javi-PC.localdomain:dynport-> ec2-34-207-24-90.compute-1.amazonaws.com:http (1400))
- TCP Receive (javi-PC.localdomain:dynport-> ec2-34-207-24-90.compute-1.amazonaws.com:http (1400))
- TCP Receive (javi-PC.localdomain:dynport-> ec2-34-207-24-90.compute-1.amazonaws.com:http (1400))
- TCP Receive (javi-PC.localdomain:dynport-> ec2-34-207-24-90.compute-1.amazonaws.com:http (1400))
- TCP Receive (javi-PC.localdomain:dynport-> ec2-34-207-24-90.compute-1.amazonaws.com:http (3752))
- TCP Receive (javi-PC.localdomain:dynport-> ec2-34-207-24-90.compute-1.amazonaws.com:http (11648))
- TCP Receive (javi-PC.localdomain:dynport-> ec2-34-207-24-90.compute-1.amazonaws.com:http (1400))
- TCP Receive (javi-PC.localdomain:dynport-> ec2-34-207-24-90.compute-1.amazonaws.com:http (1400))
- TCP Receive (javi-PC.localdomain:dynport-> ec2-34-207-24-90.compute-1.amazonaws.com:http (1400))
- TCP Receive (javi-PC.localdomain:dynport-> ec2-34-207-24-90.compute-1.amazonaws.com:http (1400))
- TCP Receive (javi-PC.localdomain:dynport-> ec2-34-207-24-90.compute-1.amazonaws.com:http (1400))
- TCP Receive (javi-PC.localdomain:dynport-> ec2-34-207-24-90.compute-1.amazonaws.com:http (1400))
- TCP Receive (javi-PC.localdomain:dynport-> ec2-34-207-24-90.compute-1.amazonaws.com:http (1400))
- TCP Receive (javi-PC.localdomain:dynport-> ec2-34-207-24-90.compute-1.amazonaws.com:http (1400))

- TCP Receive (javi-PC.localdomain:dynport-> ec2-34-207-24-90.compute-1.amazonaws.com:http (1400))
- TCP Receive (javi-PC.localdomain:dynport-> ec2-34-207-24-90.compute-1.amazonaws.com:http (3752))
- TCP Receive (javi-PC.localdomain:dynport-> ec2-34-207-24-90.compute-1.amazonaws.com:http (1848))
- TCP Receive (javi-PC.localdomain:dynport-> ec2-34-207-24-90.compute-1.amazonaws.com:http (1848))
- TCP Receive (javi-PC.localdomain:dynport-> ec2-34-207-24-90.compute-1.amazonaws.com:http (1400))
- TCP Receive (javi-PC.localdomain:dynport-> ec2-34-207-24-90.compute-1.amazonaws.com:http (1400))
- TCP Receive (javi-PC.localdomain:dynport-> ec2-34-207-24-90.compute-1.amazonaws.com:http (1400))
- TCP Receive (javi-PC.localdomain:dynport-> ec2-34-207-24-90.compute-1.amazonaws.com:http (1400))
- TCP Receive (javi-PC.localdomain:dynport-> ec2-34-207-24-90.compute-1.amazonaws.com:http (1400))
- TCP Receive (javi-PC.localdomain:dynport-> ec2-34-207-24-90.compute-1.amazonaws.com:http (1400))
- TCP Receive (javi-PC.localdomain:dynport-> ec2-34-207-24-90.compute-1.amazonaws.com:http (1400))
- TCP Receive (javi-PC.localdomain:dynport-> ec2-34-207-24-90.compute-1.amazonaws.com:http (3752))
- TCP Receive (javi-PC.localdomain:dynport-> ec2-34-207-24-90.compute-1.amazonaws.com:http (7448))
- TCP Receive (javi-PC.localdomain:dynport-> ec2-34-207-24-90.compute-1.amazonaws.com:http (7448))
- TCP Receive (javi-PC.localdomain:dynport-> ec2-34-207-24-90.compute-1.amazonaws.com:http (1400))
- TCP Receive (javi-PC.localdomain:dynport-> ec2-34-207-24-90.compute-1.amazonaws.com:http (1400))
- TCP Receive (javi-PC.localdomain:dynport-> ec2-34-207-24-90.compute-1.amazonaws.com:http (1460))
- TCP Receive (javi-PC.localdomain:dynport-> ec2-34-207-24-90.compute-1.amazonaws.com:http (1340))
- TCP Receive (javi-PC.localdomain:dynport-> ec2-34-207-24-90.compute-1.amazonaws.com:http (1460))
- TCP Receive (javi-PC.localdomain:dynport-> ec2-34-207-24-90.compute-1.amazonaws.com:http (1340))
- TCP Receive (javi-PC.localdomain:dynport-> ec2-34-207-24-90.compute-1.amazonaws.com:http (1460))
- TCP Receive (javi-PC.localdomain:dynport-> ec2-34-207-24-90.compute-1.amazonaws.com:http (1340))
- TCP Receive (javi-PC.localdomain:dynport-> ec2-34-207-24-90.compute-1.amazonaws.com:http (1400))
- TCP Receive (javi-PC.localdomain:dynport-> ec2-34-207-24-90.compute-1.amazonaws.com:http (3752))
- TCP Receive (javi-PC.localdomain:dynport-> ec2-34-207-24-90.compute-1.amazonaws.com:http (10248))
- TCP Receive (javi-PC.localdomain:dynport-> ec2-34-207-24-90.compute-1.amazonaws.com:http (1400))
- TCP Receive (javi-PC.localdomain:dynport-> ec2-34-207-24-90.compute-1.amazonaws.com:http (1400))
- TCP Receive (javi-PC.localdomain:dynport-> ec2-34-207-24-90.compute-1.amazonaws.com:http (1400))
- TCP Receive (javi-PC.localdomain:dynport-> ec2-34-207-24-90.compute-1.amazonaws.com:http (1400))
- TCP Receive (javi-PC.localdomain:dynport-> ec2-34-207-24-90.compute-1.amazonaws.com:http (1400))
- TCP Receive (javi-PC.localdomain:dynport-> ec2-34-207-24-90.compute-1.amazonaws.com:http (1400))
- TCP Receive (javi-PC.localdomain:dynport-> ec2-34-207-24-90.compute-1.amazonaws.com:http (1400))
- TCP Receive (javi-PC.localdomain:dynport-> ec2-34-207-24-90.compute-1.amazonaws.com:http (1400))
- TCP Receive (javi-PC.localdomain:dynport-> ec2-34-207-24-90.compute-1.amazonaws.com:http (1400))
- TCP Receive (javi-PC.localdomain:dynport-> ec2-34-207-24-90.compute-1.amazonaws.com:http (1460))
- TCP Receive (javi-PC.localdomain:dynport-> ec2-34-207-24-90.compute-1.amazonaws.com:http (1340))
- TCP Receive (javi-PC.localdomain:dynport-> ec2-34-207-24-90.compute-1.amazonaws.com:http (3752))
- TCP Receive (javi-PC.localdomain:dynport-> ec2-34-207-24-90.compute-1.amazonaws.com:http (10188))
- TCP Receive (javi-PC.localdomain:dynport-> ec2-34-207-24-90.compute-1.amazonaws.com:http (10188))
- TCP Receive (javi-PC.localdomain:dynport-> ec2-34-207-24-90.compute-1.amazonaws.com:http (1400))
- TCP Receive (javi-PC.localdomain:dynport-> ec2-34-207-24-90.compute-1.amazonaws.com:http (1400))
- TCP Receive (javi-PC.localdomain:dynport-> ec2-34-207-24-90.compute-1.amazonaws.com:http (1400))
- TCP Receive (javi-PC.localdomain:dynport-> ec2-34-207-24-90.compute-1.amazonaws.com:http (1400))
- TCP Receive (javi-PC.localdomain:dynport-> ec2-34-207-24-90.compute-1.amazonaws.com:http (1400))
- TCP Receive (javi-PC.localdomain:dynport-> ec2-34-207-24-90.compute-1.amazonaws.com:http (1400))
- TCP Receive (javi-PC.localdomain:dynport-> ec2-34-207-24-90.compute-1.amazonaws.com:http (1400))
- TCP Receive (javi-PC.localdomain:dynport-> ec2-34-207-24-90.compute-1.amazonaws.com:http (1400))
- TCP Receive (javi-PC.localdomain:dynport-> ec2-34-207-24-90.compute-1.amazonaws.com:http (3752))
- TCP Receive (javi-PC.localdomain:dynport-> ec2-34-207-24-90.compute-1.amazonaws.com:http (4648))
- TCP Receive (javi-PC.localdomain:dynport-> ec2-34-207-24-90.compute-1.amazonaws.com:http (1400))
- TCP Receive (javi-PC.localdomain:dynport-> ec2-34-207-24-90.compute-1.amazonaws.com:http (1400))
- TCP Receive (javi-PC.localdomain:dynport-> ec2-34-207-24-90.compute-1.amazonaws.com:http (1400))
- TCP Receive (javi-PC.localdomain:dynport-> ec2-34-207-24-90.compute-1.amazonaws.com:http (1400))
- TCP Receive (javi-PC.localdomain:dynport-> ec2-34-207-24-90.compute-1.amazonaws.com:http (1400))
- TCP Receive (javi-PC.localdomain:dynport-> ec2-34-207-24-90.compute-1.amazonaws.com:http (1400))
- TCP Receive (javi-PC.localdomain:dynport-> ec2-34-207-24-90.compute-1.amazonaws.com:http (1400))
- TCP Receive (javi-PC.localdomain:dynport-> ec2-34-207-24-90.compute-1.amazonaws.com:http (1400))

- TCP Receive (javi-PC.localdomain:dynport-> ec2-34-207-24-90.compute-1.amazonaws.com:http (3752))
- TCP Receive (javi-PC.localdomain:dynport-> ec2-34-207-24-90.compute-1.amazonaws.com:http (11648))
- TCP Receive (javi-PC.localdomain:dynport-> ec2-34-207-24-90.compute-1.amazonaws.com:http (1400))
- TCP Receive (javi-PC.localdomain:dynport-> ec2-34-207-24-90.compute-1.amazonaws.com:http (1400))
- TCP Receive (javi-PC.localdomain:dynport-> ec2-34-207-24-90.compute-1.amazonaws.com:http (1400))
- TCP Receive (javi-PC.localdomain:dynport-> ec2-34-207-24-90.compute-1.amazonaws.com:http (1400))
- TCP Receive (javi-PC.localdomain:dynport-> ec2-34-207-24-90.compute-1.amazonaws.com:http (1400))
- TCP Receive (javi-PC.localdomain:dynport-> ec2-34-207-24-90.compute-1.amazonaws.com:http (1400))
- TCP Receive (javi-PC.localdomain:dynport-> ec2-34-207-24-90.compute-1.amazonaws.com:http (1400))
- TCP Receive (javi-PC.localdomain:dynport-> ec2-34-207-24-90.compute-1.amazonaws.com:http (1400))
- TCP Receive (javi-PC.localdomain:dynport-> ec2-34-207-24-90.compute-1.amazonaws.com:http (1400))
- TCP Receive (javi-PC.localdomain:dynport-> ec2-34-207-24-90.compute-1.amazonaws.com:http (1400))
- TCP Receive (javi-PC.localdomain:dynport-> ec2-34-207-24-90.compute-1.amazonaws.com:http (3752))
- TCP Receive (javi-PC.localdomain:dynport-> ec2-34-207-24-90.compute-1.amazonaws.com:http (4648))
- TCP Receive (javi-PC.localdomain:dynport-> ec2-34-207-24-90.compute-1.amazonaws.com:http (1400))
- TCP Receive (javi-PC.localdomain:dynport-> ec2-34-207-24-90.compute-1.amazonaws.com:http (1400))
- TCP Receive (javi-PC.localdomain:dynport-> ec2-34-207-24-90.compute-1.amazonaws.com:http (1400))
- TCP Receive (javi-PC.localdomain:dynport-> ec2-34-207-24-90.compute-1.amazonaws.com:http (1400))
- TCP Receive (javi-PC.localdomain:dynport-> ec2-34-207-24-90.compute-1.amazonaws.com:http (1400))
- TCP Receive (javi-PC.localdomain:dynport-> ec2-34-207-24-90.compute-1.amazonaws.com:http (1400))
- TCP Receive (javi-PC.localdomain:dynport-> ec2-34-207-24-90.compute-1.amazonaws.com:http (1400))
- TCP Receive (javi-PC.localdomain:dynport-> ec2-34-207-24-90.compute-1.amazonaws.com:http (1400))
- TCP Receive (javi-PC.localdomain:dynport-> ec2-34-207-24-90.compute-1.amazonaws.com:http (2800))
- TCP Receive (javi-PC.localdomain:dynport-> ec2-34-207-24-90.compute-1.amazonaws.com:http (1400))
- TCP Receive (javi-PC.localdomain:dynport-> ec2-34-207-24-90.compute-1.amazonaws.com:http (1400))
- TCP Receive (javi-PC.localdomain:dynport-> ec2-34-207-24-90.compute-1.amazonaws.com:http (1400))
- TCP Receive (javi-PC.localdomain:dynport-> ec2-34-207-24-90.compute-1.amazonaws.com:http (1400))
- TCP Receive (javi-PC.localdomain:dynport-> ec2-34-207-24-90.compute-1.amazonaws.com:http (1400))
- TCP Receive (javi-PC.localdomain:dynport-> ec2-34-207-24-90.compute-1.amazonaws.com:http (1400))
- TCP Receive (javi-PC.localdomain:dynport-> ec2-34-207-24-90.compute-1.amazonaws.com:http (1400))
- TCP Receive (javi-PC.localdomain:dynport-> ec2-34-207-24-90.compute-1.amazonaws.com:http (1400))
- TCP Receive (javi-PC.localdomain:dynport-> ec2-34-207-24-90.compute-1.amazonaws.com:http (3752))
- TCP Receive (javi-PC.localdomain:dynport-> ec2-34-207-24-90.compute-1.amazonaws.com:http (14448))
- TCP Receive (javi-PC.localdomain:dynport-> ec2-34-207-24-90.compute-1.amazonaws.com:http (14448))
- TCP Receive (javi-PC.localdomain:dynport-> ec2-34-207-24-90.compute-1.amazonaws.com:http (1400))
- TCP Receive (javi-PC.localdomain:dynport-> ec2-34-207-24-90.compute-1.amazonaws.com:http (1400))
- TCP Receive (javi-PC.localdomain:dynport-> ec2-34-207-24-90.compute-1.amazonaws.com:http (1400))
- TCP Receive (javi-PC.localdomain:dynport-> ec2-34-207-24-90.compute-1.amazonaws.com:http (1400))
- TCP Receive (javi-PC.localdomain:dynport-> ec2-34-207-24-90.compute-1.amazonaws.com:http (1400))
- TCP Receive (javi-PC.localdomain:dynport-> ec2-34-207-24-90.compute-1.amazonaws.com:http (1400))
- TCP Receive (javi-PC.localdomain:dynport-> ec2-34-207-24-90.compute-1.amazonaws.com:http (1400))
- TCP Receive (javi-PC.localdomain:dynport-> ec2-34-207-24-90.compute-1.amazonaws.com:http (1400))
- TCP Receive (javi-PC.localdomain:dynport-> ec2-34-207-24-90.compute-1.amazonaws.com:http (1400))
- TCP Receive (javi-PC.localdomain:dynport-> ec2-34-207-24-90.compute-1.amazonaws.com:http (1400))
- TCP Receive (javi-PC.localdomain:dynport-> ec2-34-207-24-90.compute-1.amazonaws.com:http (3752))
- TCP Receive (javi-PC.localdomain:dynport-> ec2-34-207-24-90.compute-1.amazonaws.com:http (11648))
- TCP Receive (javi-PC.localdomain:dynport-> ec2-34-207-24-90.compute-1.amazonaws.com:http (1400))
- TCP Receive (javi-PC.localdomain:dynport-> ec2-34-207-24-90.compute-1.amazonaws.com:http (1400))
- TCP Receive (javi-PC.localdomain:dynport-> ec2-34-207-24-90.compute-1.amazonaws.com:http (1400))
- TCP Receive (javi-PC.localdomain:dynport-> ec2-34-207-24-90.compute-1.amazonaws.com:http (1400))
- TCP Receive (javi-PC.localdomain:dynport-> ec2-34-207-24-90.compute-1.amazonaws.com:http (1460))
- TCP Receive (javi-PC.localdomain:dynport-> ec2-34-207-24-90.compute-1.amazonaws.com:http (1340))
- TCP Receive (javi-PC.localdomain:dynport-> ec2-34-207-24-90.compute-1.amazonaws.com:http (1400))
- TCP Receive (javi-PC.localdomain:dynport-> ec2-34-207-24-90.compute-1.amazonaws.com:http (1460))
- TCP Receive (javi-PC.localdomain:dynport-> ec2-34-207-24-90.compute-1.amazonaws.com:http (1340))
- TCP Receive (javi-PC.localdomain:dynport-> ec2-34-207-24-90.compute-1.amazonaws.com:http (3752))
- TCP Receive (javi-PC.localdomain:dynport-> ec2-34-207-24-90.compute-1.amazonaws.com:http (4588))

- TCP Receive (javi-PC.localdomain:dynport-> ec2-34-207-24-90.compute-1.amazonaws.com:http (1400))
- TCP Receive (javi-PC.localdomain:dynport-> ec2-34-207-24-90.compute-1.amazonaws.com:http (1400))
- TCP Receive (javi-PC.localdomain:dynport-> ec2-34-207-24-90.compute-1.amazonaws.com:http (1400))
- TCP Receive (javi-PC.localdomain:dynport-> ec2-34-207-24-90.compute-1.amazonaws.com:http (1400))
- TCP Receive (javi-PC.localdomain:dynport-> ec2-34-207-24-90.compute-1.amazonaws.com:http (1400))
- TCP Receive (javi-PC.localdomain:dynport-> ec2-34-207-24-90.compute-1.amazonaws.com:http (1400))
- TCP Receive (javi-PC.localdomain:dynport-> ec2-34-207-24-90.compute-1.amazonaws.com:http (1400))
- TCP Receive (javi-PC.localdomain:dynport-> ec2-34-207-24-90.compute-1.amazonaws.com:http (1400))
- TCP Receive (javi-PC.localdomain:dynport-> ec2-34-207-24-90.compute-1.amazonaws.com:http (3752))
- TCP Receive (javi-PC.localdomain:dynport-> ec2-34-207-24-90.compute-1.amazonaws.com:http (8848))
- TCP Receive (javi-PC.localdomain:dynport-> ec2-34-207-24-90.compute-1.amazonaws.com:http (1400))
- TCP Receive (javi-PC.localdomain:dynport-> ec2-34-207-24-90.compute-1.amazonaws.com:http (1460))
- TCP Receive (javi-PC.localdomain:dynport-> ec2-34-207-24-90.compute-1.amazonaws.com:http (1340))
- TCP Receive (javi-PC.localdomain:dynport-> ec2-34-207-24-90.compute-1.amazonaws.com:http (1400))
- TCP Receive (javi-PC.localdomain:dynport-> ec2-34-207-24-90.compute-1.amazonaws.com:http (1460))
- TCP Receive (javi-PC.localdomain:dynport-> ec2-34-207-24-90.compute-1.amazonaws.com:http (1460))
- TCP Receive (javi-PC.localdomain:dynport-> ec2-34-207-24-90.compute-1.amazonaws.com:http (1280))
- TCP Receive (javi-PC.localdomain:dynport-> ec2-34-207-24-90.compute-1.amazonaws.com:http (1400))
- TCP Receive (javi-PC.localdomain:dynport-> ec2-34-207-24-90.compute-1.amazonaws.com:http (3752))
- TCP Receive (javi-PC.localdomain:dynport-> ec2-34-207-24-90.compute-1.amazonaws.com:http (11648))
- TCP Receive (javi-PC.localdomain:dynport-> ec2-34-207-24-90.compute-1.amazonaws.com:http (11648))
- TCP Receive (javi-PC.localdomain:dynport-> ec2-34-207-24-90.compute-1.amazonaws.com:http (1400))
- TCP Receive (javi-PC.localdomain:dynport-> ec2-34-207-24-90.compute-1.amazonaws.com:http (1400))
- TCP Receive (javi-PC.localdomain:dynport-> ec2-34-207-24-90.compute-1.amazonaws.com:http (1400))
- TCP Receive (javi-PC.localdomain:dynport-> ec2-34-207-24-90.compute-1.amazonaws.com:http (1400))
- TCP Receive (javi-PC.localdomain:dynport-> ec2-34-207-24-90.compute-1.amazonaws.com:http (1400))
- TCP Receive (javi-PC.localdomain:dynport-> ec2-34-207-24-90.compute-1.amazonaws.com:http (1400))
- TCP Receive (javi-PC.localdomain:dynport-> ec2-34-207-24-90.compute-1.amazonaws.com:http (1460))
- TCP Receive (javi-PC.localdomain:dynport-> ec2-34-207-24-90.compute-1.amazonaws.com:http (1460))
- TCP Receive (javi-PC.localdomain:dynport-> ec2-34-207-24-90.compute-1.amazonaws.com:http (1280))
- TCP Receive (javi-PC.localdomain:dynport-> ec2-34-207-24-90.compute-1.amazonaws.com:http (1460))
- TCP Receive (javi-PC.localdomain:dynport-> ec2-34-207-24-90.compute-1.amazonaws.com:http (1460))
- TCP Receive (javi-PC.localdomain:dynport-> ec2-34-207-24-90.compute-1.amazonaws.com:http (1460))
- TCP Receive (javi-PC.localdomain:dynport-> ec2-34-207-24-90.compute-1.amazonaws.com:http (1220))
- TCP Receive (javi-PC.localdomain:dynport-> ec2-34-207-24-90.compute-1.amazonaws.com:http (3752))
- TCP Receive (javi-PC.localdomain:dynport-> ec2-34-207-24-90.compute-1.amazonaws.com:http (14268))
- TCP Receive (javi-PC.localdomain:dynport-> ec2-34-207-24-90.compute-1.amazonaws.com:http (1400))
- TCP Receive (javi-PC.localdomain:dynport-> ec2-34-207-24-90.compute-1.amazonaws.com:http (1400))
- TCP Receive (javi-PC.localdomain:dynport-> ec2-34-207-24-90.compute-1.amazonaws.com:http (1400))
- TCP Receive (javi-PC.localdomain:dynport-> ec2-34-207-24-90.compute-1.amazonaws.com:http (1400))
- TCP Receive (javi-PC.localdomain:dynport-> ec2-34-207-24-90.compute-1.amazonaws.com:http (1400))
- TCP Receive (javi-PC.localdomain:dynport-> ec2-34-207-24-90.compute-1.amazonaws.com:http (1400))
- TCP Receive (javi-PC.localdomain:dynport-> ec2-34-207-24-90.compute-1.amazonaws.com:http (1400))
- TCP Receive (javi-PC.localdomain:dynport-> ec2-34-207-24-90.compute-1.amazonaws.com:http (1400))
- TCP Receive (javi-PC.localdomain:dynport-> ec2-34-207-24-90.compute-1.amazonaws.com:http (1400))
- TCP Receive (javi-PC.localdomain:dynport-> ec2-34-207-24-90.compute-1.amazonaws.com:http (3752))
- TCP Receive (javi-PC.localdomain:dynport-> ec2-34-207-24-90.compute-1.amazonaws.com:http (13048))
- TCP Receive (javi-PC.localdomain:dynport-> ec2-34-207-24-90.compute-1.amazonaws.com:http (1460))
- TCP Receive (javi-PC.localdomain:dynport-> ec2-34-207-24-90.compute-1.amazonaws.com:http (2800))
- TCP Receive (javi-PC.localdomain:dynport-> ec2-34-207-24-90.compute-1.amazonaws.com:http (1400))
- TCP Receive (javi-PC.localdomain:dynport-> ec2-34-207-24-90.compute-1.amazonaws.com:http (1460))
- TCP Receive (javi-PC.localdomain:dynport-> ec2-34-207-24-90.compute-1.amazonaws.com:http (1340))
- TCP Receive (javi-PC.localdomain:dynport-> ec2-34-207-24-90.compute-1.amazonaws.com:http (1460))
- TCP Receive (javi-PC.localdomain:dynport-> ec2-34-207-24-90.compute-1.amazonaws.com:http (1340))
- TCP Receive (javi-PC.localdomain:dynport-> ec2-34-207-24-90.compute-1.amazonaws.com:http (1460))
- TCP Receive (javi-PC.localdomain:dynport-> ec2-34-207-24-90.compute-1.amazonaws.com:http (1460))
- TCP Receive (javi-PC.localdomain:dynport-> ec2-34-207-24-90.compute-1.amazonaws.com:http (3752))

- TCP Receive (javi-PC.localdomain:dynport-> ec2-34-207-24-90.compute-1.amazonaws.com:http (7388))
- TCP Receive (javi-PC.localdomain:dynport-> ec2-34-207-24-90.compute-1.amazonaws.com:http (1400))
- TCP Receive (javi-PC.localdomain:dynport-> ec2-34-207-24-90.compute-1.amazonaws.com:http (1400))
- TCP Receive (javi-PC.localdomain:dynport-> ec2-34-207-24-90.compute-1.amazonaws.com:http (1460))
- TCP Receive (javi-PC.localdomain:dynport-> ec2-34-207-24-90.compute-1.amazonaws.com:http (1460))
- TCP Receive (javi-PC.localdomain:dynport-> ec2-34-207-24-90.compute-1.amazonaws.com:http (1280))
- TCP Receive (javi-PC.localdomain:dynport-> ec2-34-207-24-90.compute-1.amazonaws.com:http (1400))
- TCP Receive (javi-PC.localdomain:dynport-> ec2-34-207-24-90.compute-1.amazonaws.com:http (1400))
- TCP Receive (javi-PC.localdomain:dynport-> ec2-34-207-24-90.compute-1.amazonaws.com:http (1400))
- TCP Receive (javi-PC.localdomain:dynport-> ec2-34-207-24-90.compute-1.amazonaws.com:http (1400))
- TCP Receive (javi-PC.localdomain:dynport-> ec2-34-207-24-90.compute-1.amazonaws.com:http (3752))
- TCP Receive (javi-PC.localdomain:dynport-> ec2-34-207-24-90.compute-1.amazonaws.com:http (8848))
- TCP Receive (javi-PC.localdomain:dynport-> ec2-34-207-24-90.compute-1.amazonaws.com:http (1460))
- TCP Receive (javi-PC.localdomain:dynport-> ec2-34-207-24-90.compute-1.amazonaws.com:http (1340))
- TCP Receive (javi-PC.localdomain:dynport-> ec2-34-207-24-90.compute-1.amazonaws.com:http (1460))
- TCP Receive (javi-PC.localdomain:dynport-> ec2-34-207-24-90.compute-1.amazonaws.com:http (1460))
- TCP Receive (javi-PC.localdomain:dynport-> ec2-34-207-24-90.compute-1.amazonaws.com:http (1280))
- TCP Receive (javi-PC.localdomain:dynport-> ec2-34-207-24-90.compute-1.amazonaws.com:http (1460))
- TCP Receive (javi-PC.localdomain:dynport-> ec2-34-207-24-90.compute-1.amazonaws.com:http (1340))
- TCP Receive (javi-PC.localdomain:dynport-> ec2-34-207-24-90.compute-1.amazonaws.com:http (1460))
- TCP Receive (javi-PC.localdomain:dynport-> ec2-34-207-24-90.compute-1.amazonaws.com:http (1460))
- TCP Receive (javi-PC.localdomain:dynport-> ec2-34-207-24-90.compute-1.amazonaws.com:http (3752))
- TCP Receive (javi-PC.localdomain:dynport-> ec2-34-207-24-90.compute-1.amazonaws.com:http (8788))
- TCP Receive (javi-PC.localdomain:dynport-> ec2-34-207-24-90.compute-1.amazonaws.com:http (8788))
- TCP Receive (javi-PC.localdomain:dynport-> ec2-34-207-24-90.compute-1.amazonaws.com:http (1400))
- TCP Receive (javi-PC.localdomain:dynport-> ec2-34-207-24-90.compute-1.amazonaws.com:http (1400))
- TCP Receive (javi-PC.localdomain:dynport-> ec2-34-207-24-90.compute-1.amazonaws.com:http (1400))
- TCP Receive (javi-PC.localdomain:dynport-> ec2-34-207-24-90.compute-1.amazonaws.com:http (1400))
- TCP Receive (javi-PC.localdomain:dynport-> ec2-34-207-24-90.compute-1.amazonaws.com:http (1400))
- TCP Receive (javi-PC.localdomain:dynport-> ec2-34-207-24-90.compute-1.amazonaws.com:http (1400))
- TCP Receive (javi-PC.localdomain:dynport-> ec2-34-207-24-90.compute-1.amazonaws.com:http (1400))
- TCP Receive (javi-PC.localdomain:dynport-> ec2-34-207-24-90.compute-1.amazonaws.com:http (1400))
- TCP Receive (javi-PC.localdomain:dynport-> ec2-34-207-24-90.compute-1.amazonaws.com:http (1400))
- TCP Receive (javi-PC.localdomain:dynport-> ec2-34-207-24-90.compute-1.amazonaws.com:http (2800))
- TCP Receive (javi-PC.localdomain:dynport-> ec2-34-207-24-90.compute-1.amazonaws.com:http (1460))
- TCP Receive (javi-PC.localdomain:dynport-> ec2-34-207-24-90.compute-1.amazonaws.com:http (1340))
- TCP Receive (javi-PC.localdomain:dynport-> ec2-34-207-24-90.compute-1.amazonaws.com:http (1400))
- TCP Receive (javi-PC.localdomain:dynport-> ec2-34-207-24-90.compute-1.amazonaws.com:http (1400))
- TCP Receive (javi-PC.localdomain:dynport-> ec2-34-207-24-90.compute-1.amazonaws.com:http (1400))
- TCP Receive (javi-PC.localdomain:dynport-> ec2-34-207-24-90.compute-1.amazonaws.com:http (1400))
- TCP Receive (javi-PC.localdomain:dynport-> ec2-34-207-24-90.compute-1.amazonaws.com:http (1400))
- TCP Receive (javi-PC.localdomain:dynport-> ec2-34-207-24-90.compute-1.amazonaws.com:http (3752))
- TCP Receive (javi-PC.localdomain:dynport-> ec2-34-207-24-90.compute-1.amazonaws.com:http (6048))
- TCP Receive (javi-PC.localdomain:dynport-> ec2-34-207-24-90.compute-1.amazonaws.com:http (1400))
- TCP Receive (javi-PC.localdomain:dynport-> ec2-34-207-24-90.compute-1.amazonaws.com:http (1400))
- TCP Receive (javi-PC.localdomain:dynport-> ec2-34-207-24-90.compute-1.amazonaws.com:http (1400))
- TCP Receive (javi-PC.localdomain:dynport-> ec2-34-207-24-90.compute-1.amazonaws.com:http (1400))
- TCP Receive (javi-PC.localdomain:dynport-> ec2-34-207-24-90.compute-1.amazonaws.com:http (1400))
- TCP Receive (javi-PC.localdomain:dynport-> ec2-34-207-24-90.compute-1.amazonaws.com:http (1400))
- TCP Receive (javi-PC.localdomain:dynport-> ec2-34-207-24-90.compute-1.amazonaws.com:http (1400))
- TCP Receive (javi-PC.localdomain:dynport-> ec2-34-207-24-90.compute-1.amazonaws.com:http (1400))
- TCP Receive (javi-PC.localdomain:dynport-> ec2-34-207-24-90.compute-1.amazonaws.com:http (1400))
- TCP Receive (javi-PC.localdomain:dynport-> ec2-34-207-24-90.compute-1.amazonaws.com:http (1400))
- TCP Receive (javi-PC.localdomain:dynport-> ec2-34-207-24-90.compute-1.amazonaws.com:http (3752))
- TCP Receive (javi-PC.localdomain:dynport-> ec2-34-207-24-90.compute-1.amazonaws.com:http (11648))
- TCP Receive (javi-PC.localdomain:dynport-> ec2-34-207-24-90.compute-1.amazonaws.com:http (1400))
- TCP Receive (javi-PC.localdomain:dynport-> ec2-34-207-24-90.compute-1.amazonaws.com:http (1400))
- TCP Receive (javi-PC.localdomain:dynport-> ec2-34-207-24-90.compute-1.amazonaws.com:http (2800))

- TCP Receive (javi-PC.localdomain:dynport-> ec2-34-207-24-90.compute-1.amazonaws.com:http (1400))
- TCP Receive (javi-PC.localdomain:dynport-> ec2-34-207-24-90.compute-1.amazonaws.com:http (1400))
- TCP Receive (javi-PC.localdomain:dynport-> ec2-34-207-24-90.compute-1.amazonaws.com:http (1460))
- TCP Receive (javi-PC.localdomain:dynport-> ec2-34-207-24-90.compute-1.amazonaws.com:http (1340))
- TCP Receive (javi-PC.localdomain:dynport-> ec2-34-207-24-90.compute-1.amazonaws.com:http (1460))
- TCP Receive (javi-PC.localdomain:dynport-> ec2-34-207-24-90.compute-1.amazonaws.com:http (1340))
- TCP Receive (javi-PC.localdomain:dynport-> ec2-34-207-24-90.compute-1.amazonaws.com:http (1400))
- TCP Receive (javi-PC.localdomain:dynport-> ec2-34-207-24-90.compute-1.amazonaws.com:http (1400))
- TCP Receive (javi-PC.localdomain:dynport-> ec2-34-207-24-90.compute-1.amazonaws.com:http (1460))
- TCP Receive (javi-PC.localdomain:dynport-> ec2-34-207-24-90.compute-1.amazonaws.com:http (3752))
- TCP Receive (javi-PC.localdomain:dynport-> ec2-34-207-24-90.compute-1.amazonaws.com:http (11648))
- TCP Receive (javi-PC.localdomain:dynport-> ec2-34-207-24-90.compute-1.amazonaws.com:http (1400))
- TCP Receive (javi-PC.localdomain:dynport-> ec2-34-207-24-90.compute-1.amazonaws.com:http (1400))
- TCP Receive (javi-PC.localdomain:dynport-> ec2-34-207-24-90.compute-1.amazonaws.com:http (1400))
- TCP Receive (javi-PC.localdomain:dynport-> ec2-34-207-24-90.compute-1.amazonaws.com:http (1460))
- TCP Receive (javi-PC.localdomain:dynport-> ec2-34-207-24-90.compute-1.amazonaws.com:http (1340))
- TCP Receive (javi-PC.localdomain:dynport-> ec2-34-207-24-90.compute-1.amazonaws.com:http (1400))
- TCP Receive (javi-PC.localdomain:dynport-> ec2-34-207-24-90.compute-1.amazonaws.com:http (1400))
- TCP Receive (javi-PC.localdomain:dynport-> ec2-34-207-24-90.compute-1.amazonaws.com:http (3752))
- TCP Receive (javi-PC.localdomain:dynport-> ec2-34-207-24-90.compute-1.amazonaws.com:http (4648))
- TCP Receive (javi-PC.localdomain:dynport-> ec2-34-207-24-90.compute-1.amazonaws.com:http (1400))
- TCP Receive (javi-PC.localdomain:dynport-> ec2-34-207-24-90.compute-1.amazonaws.com:http (1460))
- TCP Receive (javi-PC.localdomain:dynport-> ec2-34-207-24-90.compute-1.amazonaws.com:http (1340))
- TCP Receive (javi-PC.localdomain:dynport-> ec2-34-207-24-90.compute-1.amazonaws.com:http (1460))
- TCP Receive (javi-PC.localdomain:dynport-> ec2-34-207-24-90.compute-1.amazonaws.com:http (1340))
- TCP Receive (javi-PC.localdomain:dynport-> ec2-34-207-24-90.compute-1.amazonaws.com:http (1460))
- TCP Receive (javi-PC.localdomain:dynport-> ec2-34-207-24-90.compute-1.amazonaws.com:http (1460))
- TCP Receive (javi-PC.localdomain:dynport-> ec2-34-207-24-90.compute-1.amazonaws.com:http (3752))
- TCP Receive (javi-PC.localdomain:dynport-> ec2-34-207-24-90.compute-1.amazonaws.com:http (12988))
- TCP Receive (javi-PC.localdomain:dynport-> ec2-34-207-24-90.compute-1.amazonaws.com:http (1400))
- TCP Receive (javi-PC.localdomain:dynport-> ec2-34-207-24-90.compute-1.amazonaws.com:http (1400))
- TCP Receive (javi-PC.localdomain:dynport-> ec2-34-207-24-90.compute-1.amazonaws.com:http (1400))
- TCP Receive (javi-PC.localdomain:dynport-> ec2-34-207-24-90.compute-1.amazonaws.com:http (1400))
- TCP Receive (javi-PC.localdomain:dynport-> ec2-34-207-24-90.compute-1.amazonaws.com:http (1400))
- TCP Receive (javi-PC.localdomain:dynport-> ec2-34-207-24-90.compute-1.amazonaws.com:http (1400))
- TCP Receive (javi-PC.localdomain:dynport-> ec2-34-207-24-90.compute-1.amazonaws.com:http (1460))
- TCP Receive (javi-PC.localdomain:dynport-> ec2-34-207-24-90.compute-1.amazonaws.com:http (3752))
- TCP Receive (javi-PC.localdomain:dynport-> ec2-34-207-24-90.compute-1.amazonaws.com:http (10248))
- TCP Receive (javi-PC.localdomain:dynport-> ec2-34-207-24-90.compute-1.amazonaws.com:http (1400))
- TCP Receive (javi-PC.localdomain:dynport-> ec2-34-207-24-90.compute-1.amazonaws.com:http (1400))
- TCP Receive (javi-PC.localdomain:dynport-> ec2-34-207-24-90.compute-1.amazonaws.com:http (1400))
- TCP Receive (javi-PC.localdomain:dynport-> ec2-34-207-24-90.compute-1.amazonaws.com:http (1400))
- TCP Receive (javi-PC.localdomain:dynport-> ec2-34-207-24-90.compute-1.amazonaws.com:http (1400))
- TCP Receive (javi-PC.localdomain:dynport-> ec2-34-207-24-90.compute-1.amazonaws.com:http (1400))
- TCP Receive (javi-PC.localdomain:dynport-> ec2-34-207-24-90.compute-1.amazonaws.com:http (1400))
- TCP Receive (javi-PC.localdomain:dynport-> ec2-34-207-24-90.compute-1.amazonaws.com:http (1400))
- TCP Receive (javi-PC.localdomain:dynport-> ec2-34-207-24-90.compute-1.amazonaws.com:http (1400))
- TCP Receive (javi-PC.localdomain:dynport-> ec2-34-207-24-90.compute-1.amazonaws.com:http (1400))
- TCP Receive (javi-PC.localdomain:dynport-> ec2-34-207-24-90.compute-1.amazonaws.com:http (1400))
- TCP Receive (javi-PC.localdomain:dynport-> ec2-34-207-24-90.compute-1.amazonaws.com:http (1400))
- TCP Receive (javi-PC.localdomain:dynport-> ec2-34-207-24-90.compute-1.amazonaws.com:http (1400))
- TCP Receive (javi-PC.localdomain:dynport-> ec2-34-207-24-90.compute-1.amazonaws.com:http (1400))
- TCP Receive (javi-PC.localdomain:dynport-> ec2-34-207-24-90.compute-1.amazonaws.com:http (1400))
- TCP Receive (javi-PC.localdomain:dynport-> ec2-34-207-24-90.compute-1.amazonaws.com:http (1400))
- TCP Receive (javi-PC.localdomain:dynport-> ec2-34-207-24-90.compute-1.amazonaws.com:http (3752))
- TCP Receive (javi-PC.localdomain:dynport-> ec2-34-207-24-90.compute-1.amazonaws.com:http (14448))
- TCP Receive (javi-PC.localdomain:dynport-> ec2-34-207-24-90.compute-1.amazonaws.com:http (1460))
- TCP Receive (javi-PC.localdomain:dynport-> ec2-34-207-24-90.compute-1.amazonaws.com:http (1340))

- TCP Receive (javi-PC.localdomain:dynport-> ec2-34-207-24-90.compute-1.amazonaws.com:http (1460))
- TCP Receive (javi-PC.localdomain:dynport-> ec2-34-207-24-90.compute-1.amazonaws.com:http (1340))
- TCP Receive (javi-PC.localdomain:dynport-> ec2-34-207-24-90.compute-1.amazonaws.com:http (1460))
- TCP Receive (javi-PC.localdomain:dynport-> ec2-34-207-24-90.compute-1.amazonaws.com:http (1340))
- TCP Receive (javi-PC.localdomain:dynport-> ec2-34-207-24-90.compute-1.amazonaws.com:http (1460))
- TCP Receive (javi-PC.localdomain:dynport-> ec2-34-207-24-90.compute-1.amazonaws.com:http (3752))
- TCP Receive (javi-PC.localdomain:dynport-> ec2-34-207-24-90.compute-1.amazonaws.com:http (1848))
- TCP Receive (javi-PC.localdomain:dynport-> ec2-34-207-24-90.compute-1.amazonaws.com:http (1848))
- TCP Receive (javi-PC.localdomain:dynport-> ec2-34-207-24-90.compute-1.amazonaws.com:http (1460))
- TCP Receive (javi-PC.localdomain:dynport-> ec2-34-207-24-90.compute-1.amazonaws.com:http (1460))
- TCP Receive (javi-PC.localdomain:dynport-> ec2-34-207-24-90.compute-1.amazonaws.com:http (1280))
- TCP Receive (javi-PC.localdomain:dynport-> ec2-34-207-24-90.compute-1.amazonaws.com:http (1400))
- TCP Receive (javi-PC.localdomain:dynport-> ec2-34-207-24-90.compute-1.amazonaws.com:http (1460))
- TCP Receive (javi-PC.localdomain:dynport-> ec2-34-207-24-90.compute-1.amazonaws.com:http (1340))
- TCP Receive (javi-PC.localdomain:dynport-> ec2-34-207-24-90.compute-1.amazonaws.com:http (1400))
- TCP Receive (javi-PC.localdomain:dynport-> ec2-34-207-24-90.compute-1.amazonaws.com:http (3752))
- TCP Receive (javi-PC.localdomain:dynport-> ec2-34-207-24-90.compute-1.amazonaws.com:http (18648))
- TCP Receive (javi-PC.localdomain:dynport-> ec2-34-207-24-90.compute-1.amazonaws.com:http (1400))
- TCP Receive (javi-PC.localdomain:dynport-> ec2-34-207-24-90.compute-1.amazonaws.com:http (1400))
- TCP Receive (javi-PC.localdomain:dynport-> ec2-34-207-24-90.compute-1.amazonaws.com:http (1400))
- TCP Receive (javi-PC.localdomain:dynport-> ec2-34-207-24-90.compute-1.amazonaws.com:http (1400))
- TCP Receive (javi-PC.localdomain:dynport-> ec2-34-207-24-90.compute-1.amazonaws.com:http (1400))
- TCP Receive (javi-PC.localdomain:dynport-> ec2-34-207-24-90.compute-1.amazonaws.com:http (1400))
- TCP Receive (javi-PC.localdomain:dynport-> ec2-34-207-24-90.compute-1.amazonaws.com:http (1400))
- TCP Receive (javi-PC.localdomain:dynport-> ec2-34-207-24-90.compute-1.amazonaws.com:http (1400))
- TCP Receive (javi-PC.localdomain:dynport-> ec2-34-207-24-90.compute-1.amazonaws.com:http (1400))
- TCP Receive (javi-PC.localdomain:dynport-> ec2-34-207-24-90.compute-1.amazonaws.com:http (3752))
- TCP Receive (javi-PC.localdomain:dynport-> ec2-34-207-24-90.compute-1.amazonaws.com:http (7448))
- TCP Receive (javi-PC.localdomain:dynport-> ec2-34-207-24-90.compute-1.amazonaws.com:http (1400))
- TCP Receive (javi-PC.localdomain:dynport-> ec2-34-207-24-90.compute-1.amazonaws.com:http (1400))
- TCP Receive (javi-PC.localdomain:dynport-> ec2-34-207-24-90.compute-1.amazonaws.com:http (1400))
- TCP Receive (javi-PC.localdomain:dynport-> ec2-34-207-24-90.compute-1.amazonaws.com:http (1400))
- TCP Receive (javi-PC.localdomain:dynport-> ec2-34-207-24-90.compute-1.amazonaws.com:http (1400))
- TCP Receive (javi-PC.localdomain:dynport-> ec2-34-207-24-90.compute-1.amazonaws.com:http (1400))
- TCP Receive (javi-PC.localdomain:dynport-> ec2-34-207-24-90.compute-1.amazonaws.com:http (1400))
- TCP Receive (javi-PC.localdomain:dynport-> ec2-34-207-24-90.compute-1.amazonaws.com:http (1400))
- TCP Receive (javi-PC.localdomain:dynport-> ec2-34-207-24-90.compute-1.amazonaws.com:http (1400))
- TCP Receive (javi-PC.localdomain:dynport-> ec2-34-207-24-90.compute-1.amazonaws.com:http (1400))
- TCP Receive (javi-PC.localdomain:dynport-> ec2-34-207-24-90.compute-1.amazonaws.com:http (3752))
- TCP Receive (javi-PC.localdomain:dynport-> ec2-34-207-24-90.compute-1.amazonaws.com:http (11648))
- TCP Receive (javi-PC.localdomain:dynport-> ec2-34-207-24-90.compute-1.amazonaws.com:http (1460))
- TCP Receive (javi-PC.localdomain:dynport-> ec2-34-207-24-90.compute-1.amazonaws.com:http (1340))
- TCP Receive (javi-PC.localdomain:dynport-> ec2-34-207-24-90.compute-1.amazonaws.com:http (1340))
- TCP Receive (javi-PC.localdomain:dynport-> ec2-34-207-24-90.compute-1.amazonaws.com:http (1400))
- TCP Receive (javi-PC.localdomain:dynport-> ec2-34-207-24-90.compute-1.amazonaws.com:http (1460))
- TCP Receive (javi-PC.localdomain:dynport-> ec2-34-207-24-90.compute-1.amazonaws.com:http (1460))
- TCP Receive (javi-PC.localdomain:dynport-> ec2-34-207-24-90.compute-1.amazonaws.com:http (1280))
- TCP Receive (javi-PC.localdomain:dynport-> ec2-34-207-24-90.compute-1.amazonaws.com:http (1460))
- TCP Receive (javi-PC.localdomain:dynport-> ec2-34-207-24-90.compute-1.amazonaws.com:http (1340))
- TCP Receive (javi-PC.localdomain:dynport-> ec2-34-207-24-90.compute-1.amazonaws.com:http (1400))
- TCP Receive (javi-PC.localdomain:dynport-> ec2-34-207-24-90.compute-1.amazonaws.com:http (1460))
- TCP Receive (javi-PC.localdomain:dynport-> ec2-34-207-24-90.compute-1.amazonaws.com:http (1340))
- TCP Receive (javi-PC.localdomain:dynport-> ec2-34-207-24-90.compute-1.amazonaws.com:http (1460))
- TCP Receive (javi-PC.localdomain:dynport-> ec2-34-207-24-90.compute-1.amazonaws.com:http (1340))
- TCP Receive (javi-PC.localdomain:dynport-> ec2-34-207-24-90.compute-1.amazonaws.com:http (1400))
- TCP Receive (javi-PC.localdomain:dynport-> ec2-34-207-24-90.compute-1.amazonaws.com:http (1400))

- TCP Receive (javi-PC.localdomain:dynport-> ec2-34-207-24-90.compute-1.amazonaws.com:http (1400))
- TCP Receive (javi-PC.localdomain:dynport-> ec2-34-207-24-90.compute-1.amazonaws.com:http (3752))
- TCP Receive (javi-PC.localdomain:dynport-> ec2-34-207-24-90.compute-1.amazonaws.com:http (11648))
- TCP Receive (javi-PC.localdomain:dynport-> ec2-34-207-24-90.compute-1.amazonaws.com:http (1400))
- TCP Receive (javi-PC.localdomain:dynport-> ec2-34-207-24-90.compute-1.amazonaws.com:http (1460))
- TCP Receive (javi-PC.localdomain:dynport-> ec2-34-207-24-90.compute-1.amazonaws.com:http (1340))
- TCP Receive (javi-PC.localdomain:dynport-> ec2-34-207-24-90.compute-1.amazonaws.com:http (1400))
- TCP Receive (javi-PC.localdomain:dynport-> ec2-34-207-24-90.compute-1.amazonaws.com:http (1460))
- TCP Receive (javi-PC.localdomain:dynport-> ec2-34-207-24-90.compute-1.amazonaws.com:http (1340))
- TCP Receive (javi-PC.localdomain:dynport-> ec2-34-207-24-90.compute-1.amazonaws.com:http (1400))
- TCP Receive (javi-PC.localdomain:dynport-> ec2-34-207-24-90.compute-1.amazonaws.com:http (3752))
- TCP Receive (javi-PC.localdomain:dynport-> ec2-34-207-24-90.compute-1.amazonaws.com:http (1848))
- TCP Receive (javi-PC.localdomain:dynport-> ec2-34-207-24-90.compute-1.amazonaws.com:http (1848))
- TCP Receive (javi-PC.localdomain:dynport-> ec2-34-207-24-90.compute-1.amazonaws.com:http (1400))
- TCP Receive (javi-PC.localdomain:dynport-> ec2-34-207-24-90.compute-1.amazonaws.com:http (1460))
- TCP Receive (javi-PC.localdomain:dynport-> ec2-34-207-24-90.compute-1.amazonaws.com:http (1340))
- TCP Receive (javi-PC.localdomain:dynport-> ec2-34-207-24-90.compute-1.amazonaws.com:http (1400))
- TCP Receive (javi-PC.localdomain:dynport-> ec2-34-207-24-90.compute-1.amazonaws.com:http (1400))
- TCP Receive (javi-PC.localdomain:dynport-> ec2-34-207-24-90.compute-1.amazonaws.com:http (1460))
- TCP Receive (javi-PC.localdomain:dynport-> ec2-34-207-24-90.compute-1.amazonaws.com:http (1340))
- TCP Receive (javi-PC.localdomain:dynport-> ec2-34-207-24-90.compute-1.amazonaws.com:http (1400))
- TCP Receive (javi-PC.localdomain:dynport-> ec2-34-207-24-90.compute-1.amazonaws.com:http (3752))
- TCP Receive (javi-PC.localdomain:dynport-> ec2-34-207-24-90.compute-1.amazonaws.com:http (13048))
- TCP Receive (javi-PC.localdomain:dynport-> ec2-34-207-24-90.compute-1.amazonaws.com:http (13048))
- TCP Receive (javi-PC.localdomain:dynport-> ec2-34-207-24-90.compute-1.amazonaws.com:http (1400))
- TCP Receive (javi-PC.localdomain:dynport-> ec2-34-207-24-90.compute-1.amazonaws.com:http (2800))
- TCP Receive (javi-PC.localdomain:dynport-> ec2-34-207-24-90.compute-1.amazonaws.com:http (1400))
- TCP Receive (javi-PC.localdomain:dynport-> ec2-34-207-24-90.compute-1.amazonaws.com:http (1400))
- TCP Receive (javi-PC.localdomain:dynport-> ec2-34-207-24-90.compute-1.amazonaws.com:http (1400))
- TCP Receive (javi-PC.localdomain:dynport-> ec2-34-207-24-90.compute-1.amazonaws.com:http (1400))
- TCP Receive (javi-PC.localdomain:dynport-> ec2-34-207-24-90.compute-1.amazonaws.com:http (1400))
- TCP Receive (javi-PC.localdomain:dynport-> ec2-34-207-24-90.compute-1.amazonaws.com:http (1400))
- TCP Receive (javi-PC.localdomain:dynport-> ec2-34-207-24-90.compute-1.amazonaws.com:http (1400))
- TCP Receive (javi-PC.localdomain:dynport-> ec2-34-207-24-90.compute-1.amazonaws.com:http (3752))
- TCP Receive (javi-PC.localdomain:dynport-> ec2-34-207-24-90.compute-1.amazonaws.com:http (11648))
- TCP Receive (javi-PC.localdomain:dynport-> ec2-34-207-24-90.compute-1.amazonaws.com:http (2800))
- TCP TCPCopy (javi-PC.localdomain:dynport-> ec2-34-207-24-90.compute-1.amazonaws.com:http (1400))
- TCP TCPCopy (javi-PC.localdomain:dynport-> ec2-34-207-24-90.compute-1.amazonaws.com:http (1400))
- TCP Receive (javi-PC.localdomain:dynport-> ec2-34-207-24-90.compute-1.amazonaws.com:http (2800))
- TCP Receive (javi-PC.localdomain:dynport-> ec2-34-207-24-90.compute-1.amazonaws.com:http (1400))
- TCP Receive (javi-PC.localdomain:dynport-> ec2-34-207-24-90.compute-1.amazonaws.com:http (1400))
- TCP Receive (javi-PC.localdomain:dynport-> ec2-34-207-24-90.compute-1.amazonaws.com:http (1400))
- TCP Receive (javi-PC.localdomain:dynport-> ec2-34-207-24-90.compute-1.amazonaws.com:http (1400))
- TCP Receive (javi-PC.localdomain:dynport-> ec2-34-207-24-90.compute-1.amazonaws.com:http (1400))
- TCP Receive (javi-PC.localdomain:dynport-> ec2-34-207-24-90.compute-1.amazonaws.com:http (1400))
- TCP Receive (javi-PC.localdomain:dynport-> ec2-34-207-24-90.compute-1.amazonaws.com:http (1400))
- TCP Receive (javi-PC.localdomain:dynport-> ec2-34-207-24-90.compute-1.amazonaws.com:http (3752))
- TCP Receive (javi-PC.localdomain:dynport-> ec2-34-207-24-90.compute-1.amazonaws.com:http (14448))
- TCP Receive (javi-PC.localdomain:dynport-> ec2-34-207-24-90.compute-1.amazonaws.com:http (1400))
- TCP Receive (javi-PC.localdomain:dynport-> ec2-34-207-24-90.compute-1.amazonaws.com:http (2800))
- TCP Receive (javi-PC.localdomain:dynport-> ec2-34-207-24-90.compute-1.amazonaws.com:http (1400))
- TCP Receive (javi-PC.localdomain:dynport-> ec2-34-207-24-90.compute-1.amazonaws.com:http (1400))
- TCP Receive (javi-PC.localdomain:dynport-> ec2-34-207-24-90.compute-1.amazonaws.com:http (1460))
- TCP Receive (javi-PC.localdomain:dynport-> ec2-34-207-24-90.compute-1.amazonaws.com:http (1340))
- TCP Receive (javi-PC.localdomain:dynport-> ec2-34-207-24-90.compute-1.amazonaws.com:http (1400))
- TCP Receive (javi-PC.localdomain:dynport-> ec2-34-207-24-90.compute-1.amazonaws.com:http (1400))
- TCP Receive (javi-PC.localdomain:dynport-> ec2-34-207-24-90.compute-1.amazonaws.com:http (1460))

- TCP Receive (javi-PC.localdomain:dynport-> ec2-34-207-24-90.compute-1.amazonaws.com:http (3752))
- TCP Receive (javi-PC.localdomain:dynport-> ec2-34-207-24-90.compute-1.amazonaws.com:http (1848))
- TCP Receive (javi-PC.localdomain:dynport-> ec2-34-207-24-90.compute-1.amazonaws.com:http (1848))
- TCP Receive (javi-PC.localdomain:dynport-> ec2-34-207-24-90.compute-1.amazonaws.com:http (1460))
- TCP Receive (javi-PC.localdomain:dynport-> ec2-34-207-24-90.compute-1.amazonaws.com:http (1340))
- TCP Receive (javi-PC.localdomain:dynport-> ec2-34-207-24-90.compute-1.amazonaws.com:http (1460))
- TCP Receive (javi-PC.localdomain:dynport-> ec2-34-207-24-90.compute-1.amazonaws.com:http (1340))
- TCP Receive (javi-PC.localdomain:dynport-> ec2-34-207-24-90.compute-1.amazonaws.com:http (1400))
- TCP Receive (javi-PC.localdomain:dynport-> ec2-34-207-24-90.compute-1.amazonaws.com:http (1400))
- TCP Receive (javi-PC.localdomain:dynport-> ec2-34-207-24-90.compute-1.amazonaws.com:http (1460))
- TCP Receive (javi-PC.localdomain:dynport-> ec2-34-207-24-90.compute-1.amazonaws.com:http (3752))
- TCP Receive (javi-PC.localdomain:dynport-> ec2-34-207-24-90.compute-1.amazonaws.com:http (6048))
- TCP Receive (javi-PC.localdomain:dynport-> ec2-34-207-24-90.compute-1.amazonaws.com:http (1400))
- TCP Receive (javi-PC.localdomain:dynport-> ec2-34-207-24-90.compute-1.amazonaws.com:http (1400))
- TCP Receive (javi-PC.localdomain:dynport-> ec2-34-207-24-90.compute-1.amazonaws.com:http (1400))
- TCP Receive (javi-PC.localdomain:dynport-> ec2-34-207-24-90.compute-1.amazonaws.com:http (1400))
- TCP Receive (javi-PC.localdomain:dynport-> ec2-34-207-24-90.compute-1.amazonaws.com:http (1400))
- TCP Receive (javi-PC.localdomain:dynport-> ec2-34-207-24-90.compute-1.amazonaws.com:http (1400))
- TCP Receive (javi-PC.localdomain:dynport-> ec2-34-207-24-90.compute-1.amazonaws.com:http (1400))
- TCP Receive (javi-PC.localdomain:dynport-> ec2-34-207-24-90.compute-1.amazonaws.com:http (1400))
- TCP Receive (javi-PC.localdomain:dynport-> ec2-34-207-24-90.compute-1.amazonaws.com:http (3752))
- TCP Receive (javi-PC.localdomain:dynport-> ec2-34-207-24-90.compute-1.amazonaws.com:http (4648))
- TCP Receive (javi-PC.localdomain:dynport-> ec2-34-207-24-90.compute-1.amazonaws.com:http (4648))
- TCP Receive (javi-PC.localdomain:dynport-> ec2-34-207-24-90.compute-1.amazonaws.com:http (1400))
- TCP Receive (javi-PC.localdomain:dynport-> ec2-34-207-24-90.compute-1.amazonaws.com:http (1400))
- TCP Receive (javi-PC.localdomain:dynport-> ec2-34-207-24-90.compute-1.amazonaws.com:http (1400))
- TCP Receive (javi-PC.localdomain:dynport-> ec2-34-207-24-90.compute-1.amazonaws.com:http (1400))
- TCP Receive (javi-PC.localdomain:dynport-> ec2-34-207-24-90.compute-1.amazonaws.com:http (1400))
- TCP Receive (javi-PC.localdomain:dynport-> ec2-34-207-24-90.compute-1.amazonaws.com:http (1400))
- TCP Receive (javi-PC.localdomain:dynport-> ec2-34-207-24-90.compute-1.amazonaws.com:http (1400))
- TCP Receive (javi-PC.localdomain:dynport-> ec2-34-207-24-90.compute-1.amazonaws.com:http (3752))
- TCP Receive (javi-PC.localdomain:dynport-> ec2-34-207-24-90.compute-1.amazonaws.com:http (11648))
- TCP Receive (javi-PC.localdomain:dynport-> ec2-34-207-24-90.compute-1.amazonaws.com:http (11648))
- TCP Receive (javi-PC.localdomain:dynport-> ec2-34-207-24-90.compute-1.amazonaws.com:http (1400))
- TCP Receive (javi-PC.localdomain:dynport-> ec2-34-207-24-90.compute-1.amazonaws.com:http (1400))
- TCP Receive (javi-PC.localdomain:dynport-> ec2-34-207-24-90.compute-1.amazonaws.com:http (3752))
- TCP Receive (javi-PC.localdomain:dynport-> ec2-34-207-24-90.compute-1.amazonaws.com:http (10248))
- TCP Receive (javi-PC.localdomain:dynport-> ec2-34-207-24-90.compute-1.amazonaws.com:http (1460))
- TCP Receive (javi-PC.localdomain:dynport-> ec2-34-207-24-90.compute-1.amazonaws.com:http (1340))
- TCP Receive (javi-PC.localdomain:dynport-> ec2-34-207-24-90.compute-1.amazonaws.com:http (1400))
- TCP Receive (javi-PC.localdomain:dynport-> ec2-34-207-24-90.compute-1.amazonaws.com:http (1400))
- TCP Receive (javi-PC.localdomain:dynport-> ec2-34-207-24-90.compute-1.amazonaws.com:http (1400))
- TCP Receive (javi-PC.localdomain:dynport-> ec2-34-207-24-90.compute-1.amazonaws.com:http (1400))
- TCP Receive (javi-PC.localdomain:dynport-> ec2-34-207-24-90.compute-1.amazonaws.com:http (1400))
- TCP Receive (javi-PC.localdomain:dynport-> ec2-34-207-24-90.compute-1.amazonaws.com:http (1400))
- TCP Receive (javi-PC.localdomain:dynport-> ec2-34-207-24-90.compute-1.amazonaws.com:http (1400))
- TCP Receive (javi-PC.localdomain:dynport-> ec2-34-207-24-90.compute-1.amazonaws.com:http (1400))
- TCP Receive (javi-PC.localdomain:dynport-> ec2-34-207-24-90.compute-1.amazonaws.com:http (1400))
- TCP Receive (javi-PC.localdomain:dynport-> ec2-34-207-24-90.compute-1.amazonaws.com:http (1400))
- TCP Receive (javi-PC.localdomain:dynport-> ec2-34-207-24-90.compute-1.amazonaws.com:http (1400))
- TCP Receive (javi-PC.localdomain:dynport-> ec2-34-207-24-90.compute-1.amazonaws.com:http (1460))
- TCP Receive (javi-PC.localdomain:dynport-> ec2-34-207-24-90.compute-1.amazonaws.com:http (1340))
- TCP Receive (javi-PC.localdomain:dynport-> ec2-34-207-24-90.compute-1.amazonaws.com:http (1400))
- TCP Receive (javi-PC.localdomain:dynport-> ec2-34-207-24-90.compute-1.amazonaws.com:http (1400))
- TCP Receive (javi-PC.localdomain:dynport-> ec2-34-207-24-90.compute-1.amazonaws.com:http (1400))
- TCP Receive (javi-PC.localdomain:dynport-> ec2-34-207-24-90.compute-1.amazonaws.com:http (3752))
- TCP Receive (javi-PC.localdomain:dynport-> ec2-34-207-24-90.compute-1.amazonaws.com:http (11648))

- TCP Receive (javi-PC.localdomain:dynport-> ec2-34-207-24-90.compute-1.amazonaws.com:http (1400))
- TCP Receive (javi-PC.localdomain:dynport-> ec2-34-207-24-90.compute-1.amazonaws.com:http (1400))
- TCP Receive (javi-PC.localdomain:dynport-> ec2-34-207-24-90.compute-1.amazonaws.com:http (1400))
- TCP Receive (javi-PC.localdomain:dynport-> ec2-34-207-24-90.compute-1.amazonaws.com:http (1400))
- TCP Receive (javi-PC.localdomain:dynport-> ec2-34-207-24-90.compute-1.amazonaws.com:http (1400))
- TCP Receive (javi-PC.localdomain:dynport-> ec2-34-207-24-90.compute-1.amazonaws.com:http (1400))
- TCP Receive (javi-PC.localdomain:dynport-> ec2-34-207-24-90.compute-1.amazonaws.com:http (1400))
- TCP Receive (javi-PC.localdomain:dynport-> ec2-34-207-24-90.compute-1.amazonaws.com:http (1400))
- TCP Receive (javi-PC.localdomain:dynport-> ec2-34-207-24-90.compute-1.amazonaws.com:http (1460))
- TCP Receive (javi-PC.localdomain:dynport-> ec2-34-207-24-90.compute-1.amazonaws.com:http (1340))
- TCP Receive (javi-PC.localdomain:dynport-> ec2-34-207-24-90.compute-1.amazonaws.com:http (1400))
- TCP Receive (javi-PC.localdomain:dynport-> ec2-34-207-24-90.compute-1.amazonaws.com:http (1400))
- TCP Receive (javi-PC.localdomain:dynport-> ec2-34-207-24-90.compute-1.amazonaws.com:http (3752))
- TCP Receive (javi-PC.localdomain:dynport-> ec2-34-207-24-90.compute-1.amazonaws.com:http (4648))
- TCP Receive (javi-PC.localdomain:dynport-> ec2-34-207-24-90.compute-1.amazonaws.com:http (1400))
- TCP Receive (javi-PC.localdomain:dynport-> ec2-34-207-24-90.compute-1.amazonaws.com:http (1400))
- TCP Receive (javi-PC.localdomain:dynport-> ec2-34-207-24-90.compute-1.amazonaws.com:http (1400))
- TCP Receive (javi-PC.localdomain:dynport-> ec2-34-207-24-90.compute-1.amazonaws.com:http (1460))
- TCP Receive (javi-PC.localdomain:dynport-> ec2-34-207-24-90.compute-1.amazonaws.com:http (1340))
- TCP Receive (javi-PC.localdomain:dynport-> ec2-34-207-24-90.compute-1.amazonaws.com:http (1460))
- TCP Receive (javi-PC.localdomain:dynport-> ec2-34-207-24-90.compute-1.amazonaws.com:http (1340))
- TCP Receive (javi-PC.localdomain:dynport-> ec2-34-207-24-90.compute-1.amazonaws.com:http (1400))
- TCP Receive (javi-PC.localdomain:dynport-> ec2-34-207-24-90.compute-1.amazonaws.com:http (1400))
- TCP Receive (javi-PC.localdomain:dynport-> ec2-34-207-24-90.compute-1.amazonaws.com:http (1400))
- TCP Receive (javi-PC.localdomain:dynport-> ec2-34-207-24-90.compute-1.amazonaws.com:http (1460))
- TCP Receive (javi-PC.localdomain:dynport-> ec2-34-207-24-90.compute-1.amazonaws.com:http (1340))
- TCP Receive (javi-PC.localdomain:dynport-> ec2-34-207-24-90.compute-1.amazonaws.com:http (1400))
- TCP Receive (javi-PC.localdomain:dynport-> ec2-34-207-24-90.compute-1.amazonaws.com:http (1400))
- TCP Receive (javi-PC.localdomain:dynport-> ec2-34-207-24-90.compute-1.amazonaws.com:http (1400))
- TCP Receive (javi-PC.localdomain:dynport-> ec2-34-207-24-90.compute-1.amazonaws.com:http (1460))
- TCP Receive (javi-PC.localdomain:dynport-> ec2-34-207-24-90.compute-1.amazonaws.com:http (1460))
- TCP Receive (javi-PC.localdomain:dynport-> ec2-34-207-24-90.compute-1.amazonaws.com:http (1280))
- TCP Receive (javi-PC.localdomain:dynport-> ec2-34-207-24-90.compute-1.amazonaws.com:http (1400))
- TCP Receive (javi-PC.localdomain:dynport-> ec2-34-207-24-90.compute-1.amazonaws.com:http (1400))
- TCP Receive (javi-PC.localdomain:dynport-> ec2-34-207-24-90.compute-1.amazonaws.com:http (3752))
- TCP Receive (javi-PC.localdomain:dynport-> ec2-34-207-24-90.compute-1.amazonaws.com:http (8848))
- TCP Receive (javi-PC.localdomain:dynport-> ec2-34-207-24-90.compute-1.amazonaws.com:http (1400))
- TCP Receive (javi-PC.localdomain:dynport-> ec2-34-207-24-90.compute-1.amazonaws.com:http (1400))
- TCP Receive (javi-PC.localdomain:dynport-> ec2-34-207-24-90.compute-1.amazonaws.com:http (1400))
- TCP Receive (javi-PC.localdomain:dynport-> ec2-34-207-24-90.compute-1.amazonaws.com:http (1400))
- TCP Receive (javi-PC.localdomain:dynport-> ec2-34-207-24-90.compute-1.amazonaws.com:http (1400))
- TCP Receive (javi-PC.localdomain:dynport-> ec2-34-207-24-90.compute-1.amazonaws.com:http (1400))
- TCP Receive (javi-PC.localdomain:dynport-> ec2-34-207-24-90.compute-1.amazonaws.com:http (1400))
- TCP Receive (javi-PC.localdomain:dynport-> ec2-34-207-24-90.compute-1.amazonaws.com:http (3752))
- TCP Receive (javi-PC.localdomain:dynport-> ec2-34-207-24-90.compute-1.amazonaws.com:http (3248))
- TCP Receive (javi-PC.localdomain:dynport-> ec2-34-207-24-90.compute-1.amazonaws.com:http (1400))
- TCP Receive (javi-PC.localdomain:dynport-> ec2-34-207-24-90.compute-1.amazonaws.com:http (1400))
- TCP Receive (javi-PC.localdomain:dynport-> ec2-34-207-24-90.compute-1.amazonaws.com:http (1400))
- TCP Receive (javi-PC.localdomain:dynport-> ec2-34-207-24-90.compute-1.amazonaws.com:http (1400))
- TCP Receive (javi-PC.localdomain:dynport-> ec2-34-207-24-90.compute-1.amazonaws.com:http (1460))
- TCP Receive (javi-PC.localdomain:dynport-> ec2-34-207-24-90.compute-1.amazonaws.com:http (1340))
- TCP Receive (javi-PC.localdomain:dynport-> ec2-34-207-24-90.compute-1.amazonaws.com:http (1400))
- TCP Receive (javi-PC.localdomain:dynport-> ec2-34-207-24-90.compute-1.amazonaws.com:http (1400))
- TCP Receive (javi-PC.localdomain:dynport-> ec2-34-207-24-90.compute-1.amazonaws.com:http (1400))
- TCP Receive (javi-PC.localdomain:dynport-> ec2-34-207-24-90.compute-1.amazonaws.com:http (1400))
- TCP Receive (javi-PC.localdomain:dynport-> ec2-34-207-24-90.compute-1.amazonaws.com:http (3752))
- TCP Receive (javi-PC.localdomain:dynport-> ec2-34-207-24-90.compute-1.amazonaws.com:http (13048))

- TCP Receive (javi-PC.localdomain:dynport-> ec2-34-207-24-90.compute-1.amazonaws.com:http (1400))
- TCP Receive (javi-PC.localdomain:dynport-> ec2-34-207-24-90.compute-1.amazonaws.com:http (2800))
- TCP Receive (javi-PC.localdomain:dynport-> ec2-34-207-24-90.compute-1.amazonaws.com:http (1460))
- TCP Receive (javi-PC.localdomain:dynport-> ec2-34-207-24-90.compute-1.amazonaws.com:http (1340))
- TCP Receive (javi-PC.localdomain:dynport-> ec2-34-207-24-90.compute-1.amazonaws.com:http (1340))
- TCP Receive (javi-PC.localdomain:dynport-> ec2-34-207-24-90.compute-1.amazonaws.com:http (1400))
- TCP Receive (javi-PC.localdomain:dynport-> ec2-34-207-24-90.compute-1.amazonaws.com:http (1400))
- TCP Receive (javi-PC.localdomain:dynport-> ec2-34-207-24-90.compute-1.amazonaws.com:http (1460))
- TCP Receive (javi-PC.localdomain:dynport-> ec2-34-207-24-90.compute-1.amazonaws.com:http (1340))
- TCP Receive (javi-PC.localdomain:dynport-> ec2-34-207-24-90.compute-1.amazonaws.com:http (1400))
- TCP Receive (javi-PC.localdomain:dynport-> ec2-34-207-24-90.compute-1.amazonaws.com:http (1400))
- TCP Receive (javi-PC.localdomain:dynport-> ec2-34-207-24-90.compute-1.amazonaws.com:http (1400))
- TCP Receive (javi-PC.localdomain:dynport-> ec2-34-207-24-90.compute-1.amazonaws.com:http (1400))
- TCP Receive (javi-PC.localdomain:dynport-> ec2-34-207-24-90.compute-1.amazonaws.com:http (1460))
- TCP Receive (javi-PC.localdomain:dynport-> ec2-34-207-24-90.compute-1.amazonaws.com:http (3752))
- TCP Receive (javi-PC.localdomain:dynport-> ec2-34-207-24-90.compute-1.amazonaws.com:http (3248))
- TCP Receive (javi-PC.localdomain:dynport-> ec2-34-207-24-90.compute-1.amazonaws.com:http (3248))
- TCP Receive (javi-PC.localdomain:dynport-> ec2-34-207-24-90.compute-1.amazonaws.com:http (1460))
- TCP Receive (javi-PC.localdomain:dynport-> ec2-34-207-24-90.compute-1.amazonaws.com:http (1460))
- TCP Receive (javi-PC.localdomain:dynport-> ec2-34-207-24-90.compute-1.amazonaws.com:http (1280))
- TCP Receive (javi-PC.localdomain:dynport-> ec2-34-207-24-90.compute-1.amazonaws.com:http (1400))
- TCP Receive (javi-PC.localdomain:dynport-> ec2-34-207-24-90.compute-1.amazonaws.com:http (1460))
- TCP Receive (javi-PC.localdomain:dynport-> ec2-34-207-24-90.compute-1.amazonaws.com:http (1340))
- TCP Receive (javi-PC.localdomain:dynport-> ec2-34-207-24-90.compute-1.amazonaws.com:http (1460))
- TCP Receive (javi-PC.localdomain:dynport-> ec2-34-207-24-90.compute-1.amazonaws.com:http (1460))
- TCP Receive (javi-PC.localdomain:dynport-> ec2-34-207-24-90.compute-1.amazonaws.com:http (1280))
- TCP Receive (javi-PC.localdomain:dynport-> ec2-34-207-24-90.compute-1.amazonaws.com:http (1400))
- TCP Receive (javi-PC.localdomain:dynport-> ec2-34-207-24-90.compute-1.amazonaws.com:http (1400))
- TCP Receive (javi-PC.localdomain:dynport-> ec2-34-207-24-90.compute-1.amazonaws.com:http (3752))
- TCP Receive (javi-PC.localdomain:dynport-> ec2-34-207-24-90.compute-1.amazonaws.com:http (8848))
- TCP Receive (javi-PC.localdomain:dynport-> ec2-34-207-24-90.compute-1.amazonaws.com:http (1400))
- TCP Receive (javi-PC.localdomain:dynport-> ec2-34-207-24-90.compute-1.amazonaws.com:http (1400))
- TCP Receive (javi-PC.localdomain:dynport-> ec2-34-207-24-90.compute-1.amazonaws.com:http (1400))
- TCP Receive (javi-PC.localdomain:dynport-> ec2-34-207-24-90.compute-1.amazonaws.com:http (1460))
- TCP Receive (javi-PC.localdomain:dynport-> ec2-34-207-24-90.compute-1.amazonaws.com:http (1340))
- TCP Receive (javi-PC.localdomain:dynport-> ec2-34-207-24-90.compute-1.amazonaws.com:http (1460))
- TCP Receive (javi-PC.localdomain:dynport-> ec2-34-207-24-90.compute-1.amazonaws.com:http (1340))
- TCP Receive (javi-PC.localdomain:dynport-> ec2-34-207-24-90.compute-1.amazonaws.com:http (1400))
- TCP Receive (javi-PC.localdomain:dynport-> ec2-34-207-24-90.compute-1.amazonaws.com:http (1400))
- TCP Receive (javi-PC.localdomain:dynport-> ec2-34-207-24-90.compute-1.amazonaws.com:http (1400))
- TCP Receive (javi-PC.localdomain:dynport-> ec2-34-207-24-90.compute-1.amazonaws.com:http (1460))
- TCP Receive (javi-PC.localdomain:dynport-> ec2-34-207-24-90.compute-1.amazonaws.com:http (1340))
- TCP Receive (javi-PC.localdomain:dynport-> ec2-34-207-24-90.compute-1.amazonaws.com:http (1460))
- TCP Receive (javi-PC.localdomain:dynport-> ec2-34-207-24-90.compute-1.amazonaws.com:http (1340))
- TCP Receive (javi-PC.localdomain:dynport-> ec2-34-207-24-90.compute-1.amazonaws.com:http (1460))
- TCP Receive (javi-PC.localdomain:dynport-> ec2-34-207-24-90.compute-1.amazonaws.com:http (1340))
- TCP Receive (javi-PC.localdomain:dynport-> ec2-34-207-24-90.compute-1.amazonaws.com:http (1400))
- TCP Receive (javi-PC.localdomain:dynport-> ec2-34-207-24-90.compute-1.amazonaws.com:http (1400))
- TCP Receive (javi-PC.localdomain:dynport-> ec2-34-207-24-90.compute-1.amazonaws.com:http (1400))
- TCP Receive (javi-PC.localdomain:dynport-> ec2-34-207-24-90.compute-1.amazonaws.com:http (3752))
- TCP Receive (javi-PC.localdomain:dynport-> ec2-34-207-24-90.compute-1.amazonaws.com:http (10248))
- TCP Receive (javi-PC.localdomain:dynport-> ec2-34-207-24-90.compute-1.amazonaws.com:http (1400))
- TCP Receive (javi-PC.localdomain:dynport-> ec2-34-207-24-90.compute-1.amazonaws.com:http (1400))
- TCP Receive (javi-PC.localdomain:dynport-> ec2-34-207-24-90.compute-1.amazonaws.com:http (1400))
- TCP Receive (javi-PC.localdomain:dynport-> ec2-34-207-24-90.compute-1.amazonaws.com:http (1400))
- TCP Receive (javi-PC.localdomain:dynport-> ec2-34-207-24-90.compute-1.amazonaws.com:http (1400))
- TCP Receive (javi-PC.localdomain:dynport-> ec2-34-207-24-90.compute-1.amazonaws.com:http (1400))

- TCP Receive (javi-PC.localdomain:dynport-> ec2-34-207-24-90.compute-1.amazonaws.com:http (1400))
- TCP Receive (javi-PC.localdomain:dynport-> ec2-34-207-24-90.compute-1.amazonaws.com:http (1400))
- TCP Receive (javi-PC.localdomain:dynport-> ec2-34-207-24-90.compute-1.amazonaws.com:http (1400))
- TCP Receive (javi-PC.localdomain:dynport-> ec2-34-207-24-90.compute-1.amazonaws.com:http (1400))
- TCP Receive (javi-PC.localdomain:dynport-> ec2-34-207-24-90.compute-1.amazonaws.com:http (1400))
- TCP Receive (javi-PC.localdomain:dynport-> ec2-34-207-24-90.compute-1.amazonaws.com:http (3752))
- TCP Receive (javi-PC.localdomain:dynport-> ec2-34-207-24-90.compute-1.amazonaws.com:http (448))
- TCP Receive (javi-PC.localdomain:dynport-> ec2-34-207-24-90.compute-1.amazonaws.com:http (448))
- TCP Receive (javi-PC.localdomain:dynport-> ec2-34-207-24-90.compute-1.amazonaws.com:http (1400))
- TCP Receive (javi-PC.localdomain:dynport-> ec2-34-207-24-90.compute-1.amazonaws.com:http (1400))
- TCP Receive (javi-PC.localdomain:dynport-> ec2-34-207-24-90.compute-1.amazonaws.com:http (1460))
- TCP Receive (javi-PC.localdomain:dynport-> ec2-34-207-24-90.compute-1.amazonaws.com:http (1340))
- TCP Receive (javi-PC.localdomain:dynport-> ec2-34-207-24-90.compute-1.amazonaws.com:http (1400))
- TCP Receive (javi-PC.localdomain:dynport-> ec2-34-207-24-90.compute-1.amazonaws.com:http (1400))
- TCP Receive (javi-PC.localdomain:dynport-> ec2-34-207-24-90.compute-1.amazonaws.com:http (1460))
- TCP Receive (javi-PC.localdomain:dynport-> ec2-34-207-24-90.compute-1.amazonaws.com:http (1340))
- TCP Receive (javi-PC.localdomain:dynport-> ec2-34-207-24-90.compute-1.amazonaws.com:http (3752))
- TCP Receive (javi-PC.localdomain:dynport-> ec2-34-207-24-90.compute-1.amazonaws.com:http (10188))
- TCP Receive (javi-PC.localdomain:dynport-> ec2-34-207-24-90.compute-1.amazonaws.com:http (1400))
- TCP Receive (javi-PC.localdomain:dynport-> ec2-34-207-24-90.compute-1.amazonaws.com:http (1400))
- TCP Receive (javi-PC.localdomain:dynport-> ec2-34-207-24-90.compute-1.amazonaws.com:http (1460))
- TCP Receive (javi-PC.localdomain:dynport-> ec2-34-207-24-90.compute-1.amazonaws.com:http (1340))
- TCP Receive (javi-PC.localdomain:dynport-> ec2-34-207-24-90.compute-1.amazonaws.com:http (1400))
- TCP Receive (javi-PC.localdomain:dynport-> ec2-34-207-24-90.compute-1.amazonaws.com:http (1400))
- TCP Receive (javi-PC.localdomain:dynport-> ec2-34-207-24-90.compute-1.amazonaws.com:http (1460))
- TCP Receive (javi-PC.localdomain:dynport-> ec2-34-207-24-90.compute-1.amazonaws.com:http (1340))
- TCP Receive (javi-PC.localdomain:dynport-> ec2-34-207-24-90.compute-1.amazonaws.com:http (1460))
- TCP Receive (javi-PC.localdomain:dynport-> ec2-34-207-24-90.compute-1.amazonaws.com:http (3752))
- TCP Receive (javi-PC.localdomain:dynport-> ec2-34-207-24-90.compute-1.amazonaws.com:http (15848))
- TCP Receive (javi-PC.localdomain:dynport-> ec2-34-207-24-90.compute-1.amazonaws.com:http (1460))
- TCP Receive (javi-PC.localdomain:dynport-> ec2-34-207-24-90.compute-1.amazonaws.com:http (1460))
- TCP Receive (javi-PC.localdomain:dynport-> ec2-34-207-24-90.compute-1.amazonaws.com:http (1280))
- TCP Receive (javi-PC.localdomain:dynport-> ec2-34-207-24-90.compute-1.amazonaws.com:http (1400))
- TCP Receive (javi-PC.localdomain:dynport-> ec2-34-207-24-90.compute-1.amazonaws.com:http (1460))
- TCP Receive (javi-PC.localdomain:dynport-> ec2-34-207-24-90.compute-1.amazonaws.com:http (1460))
- TCP Receive (javi-PC.localdomain:dynport-> ec2-34-207-24-90.compute-1.amazonaws.com:http (1280))
- TCP Receive (javi-PC.localdomain:dynport-> ec2-34-207-24-90.compute-1.amazonaws.com:http (3752))
- TCP Receive (javi-PC.localdomain:dynport-> ec2-34-207-24-90.compute-1.amazonaws.com:http (14328))
- TCP Receive (javi-PC.localdomain:dynport-> ec2-34-207-24-90.compute-1.amazonaws.com:http (14328))
- TCP Receive (javi-PC.localdomain:dynport-> ec2-34-207-24-90.compute-1.amazonaws.com:http (1400))
- TCP Receive (javi-PC.localdomain:dynport-> ec2-34-207-24-90.compute-1.amazonaws.com:http (1400))
- TCP Receive (javi-PC.localdomain:dynport-> ec2-34-207-24-90.compute-1.amazonaws.com:http (1400))
- TCP Receive (javi-PC.localdomain:dynport-> ec2-34-207-24-90.compute-1.amazonaws.com:http (1400))
- TCP Receive (javi-PC.localdomain:dynport-> ec2-34-207-24-90.compute-1.amazonaws.com:http (1400))
- TCP Receive (javi-PC.localdomain:dynport-> ec2-34-207-24-90.compute-1.amazonaws.com:http (1400))
- TCP Receive (javi-PC.localdomain:dynport-> ec2-34-207-24-90.compute-1.amazonaws.com:http (1400))
- TCP Receive (javi-PC.localdomain:dynport-> ec2-34-207-24-90.compute-1.amazonaws.com:http (3752))
- TCP Receive (javi-PC.localdomain:dynport-> ec2-34-207-24-90.compute-1.amazonaws.com:http (4648))
- TCP Receive (javi-PC.localdomain:dynport-> ec2-34-207-24-90.compute-1.amazonaws.com:http (1400))
- TCP Receive (javi-PC.localdomain:dynport-> ec2-34-207-24-90.compute-1.amazonaws.com:http (1400))
- TCP Receive (javi-PC.localdomain:dynport-> ec2-34-207-24-90.compute-1.amazonaws.com:http (1400))
- TCP Receive (javi-PC.localdomain:dynport-> ec2-34-207-24-90.compute-1.amazonaws.com:http (1400))
- TCP Receive (javi-PC.localdomain:dynport-> ec2-34-207-24-90.compute-1.amazonaws.com:http (1400))
- TCP Receive (javi-PC.localdomain:dynport-> ec2-34-207-24-90.compute-1.amazonaws.com:http (1400))
- TCP Receive (javi-PC.localdomain:dynport-> ec2-34-207-24-90.compute-1.amazonaws.com:http (1400))
- TCP Receive (javi-PC.localdomain:dynport-> ec2-34-207-24-90.compute-1.amazonaws.com:http (3752))
- TCP Receive (javi-PC.localdomain:dynport-> ec2-34-207-24-90.compute-1.amazonaws.com:http (8848))

- TCP Receive (javi-PC.localdomain:dynport-> ec2-34-207-24-90.compute-1.amazonaws.com:http (1400))
- TCP Receive (javi-PC.localdomain:dynport-> ec2-34-207-24-90.compute-1.amazonaws.com:http (1400))
- TCP Receive (javi-PC.localdomain:dynport-> ec2-34-207-24-90.compute-1.amazonaws.com:http (1400))
- TCP Receive (javi-PC.localdomain:dynport-> ec2-34-207-24-90.compute-1.amazonaws.com:http (1400))
- TCP Receive (javi-PC.localdomain:dynport-> ec2-34-207-24-90.compute-1.amazonaws.com:http (1400))
- TCP Receive (javi-PC.localdomain:dynport-> ec2-34-207-24-90.compute-1.amazonaws.com:http (1400))
- TCP Receive (javi-PC.localdomain:dynport-> ec2-34-207-24-90.compute-1.amazonaws.com:http (1400))
- TCP Receive (javi-PC.localdomain:dynport-> ec2-34-207-24-90.compute-1.amazonaws.com:http (1400))
- TCP Receive (javi-PC.localdomain:dynport-> ec2-34-207-24-90.compute-1.amazonaws.com:http (1400))
- TCP Receive (javi-PC.localdomain:dynport-> ec2-34-207-24-90.compute-1.amazonaws.com:http (1400))
- TCP Receive (javi-PC.localdomain:dynport-> ec2-34-207-24-90.compute-1.amazonaws.com:http (3752))
- TCP Receive (javi-PC.localdomain:dynport-> ec2-34-207-24-90.compute-1.amazonaws.com:http (3248))
- TCP Receive (javi-PC.localdomain:dynport-> ec2-34-207-24-90.compute-1.amazonaws.com:http (1460))
- TCP Receive (javi-PC.localdomain:dynport-> ec2-34-207-24-90.compute-1.amazonaws.com:http (1460))
- TCP Receive (javi-PC.localdomain:dynport-> ec2-34-207-24-90.compute-1.amazonaws.com:http (1280))
- TCP Receive (javi-PC.localdomain:dynport-> ec2-34-207-24-90.compute-1.amazonaws.com:http (1400))
- TCP Receive (javi-PC.localdomain:dynport-> ec2-34-207-24-90.compute-1.amazonaws.com:http (1460))
- TCP Receive (javi-PC.localdomain:dynport-> ec2-34-207-24-90.compute-1.amazonaws.com:http (1340))
- TCP Receive (javi-PC.localdomain:dynport-> ec2-34-207-24-90.compute-1.amazonaws.com:http (1400))
- TCP Receive (javi-PC.localdomain:dynport-> ec2-34-207-24-90.compute-1.amazonaws.com:http (3752))
- TCP Receive (javi-PC.localdomain:dynport-> ec2-34-207-24-90.compute-1.amazonaws.com:http (13048))
- TCP Receive (javi-PC.localdomain:dynport-> ec2-34-207-24-90.compute-1.amazonaws.com:http (13048))
- TCP Receive (javi-PC.localdomain:dynport-> ec2-34-207-24-90.compute-1.amazonaws.com:http (1400))
- TCP Receive (javi-PC.localdomain:dynport-> ec2-34-207-24-90.compute-1.amazonaws.com:http (3752))
- TCP Receive (javi-PC.localdomain:dynport-> ec2-34-207-24-90.compute-1.amazonaws.com:http (15848))
- TCP Receive (javi-PC.localdomain:dynport-> ec2-34-207-24-90.compute-1.amazonaws.com:http (15848))
- TCP Receive (javi-PC.localdomain:dynport-> ec2-34-207-24-90.compute-1.amazonaws.com:http (1400))
- TCP Receive (javi-PC.localdomain:dynport-> ec2-34-207-24-90.compute-1.amazonaws.com:http (1400))
- TCP Receive (javi-PC.localdomain:dynport-> ec2-34-207-24-90.compute-1.amazonaws.com:http (1460))
- TCP Receive (javi-PC.localdomain:dynport-> ec2-34-207-24-90.compute-1.amazonaws.com:http (1340))
- TCP Receive (javi-PC.localdomain:dynport-> ec2-34-207-24-90.compute-1.amazonaws.com:http (1460))
- TCP Receive (javi-PC.localdomain:dynport-> ec2-34-207-24-90.compute-1.amazonaws.com:http (1340))
- TCP Receive (javi-PC.localdomain:dynport-> ec2-34-207-24-90.compute-1.amazonaws.com:http (1460))
- TCP Receive (javi-PC.localdomain:dynport-> ec2-34-207-24-90.compute-1.amazonaws.com:http (1340))
- TCP Receive (javi-PC.localdomain:dynport-> ec2-34-207-24-90.compute-1.amazonaws.com:http (1460))
- TCP Receive (javi-PC.localdomain:dynport-> ec2-34-207-24-90.compute-1.amazonaws.com:http (1340))
- TCP Receive (javi-PC.localdomain:dynport-> ec2-34-207-24-90.compute-1.amazonaws.com:http (1460))
- TCP Receive (javi-PC.localdomain:dynport-> ec2-34-207-24-90.compute-1.amazonaws.com:http (1460))
- TCP Receive (javi-PC.localdomain:dynport-> ec2-34-207-24-90.compute-1.amazonaws.com:http (1280))
- TCP Receive (javi-PC.localdomain:dynport-> ec2-34-207-24-90.compute-1.amazonaws.com:http (3752))
- TCP Receive (javi-PC.localdomain:dynport-> ec2-34-207-24-90.compute-1.amazonaws.com:http (10128))
- TCP Receive (javi-PC.localdomain:dynport-> ec2-34-207-24-90.compute-1.amazonaws.com:http (1460))
- TCP Receive (javi-PC.localdomain:dynport-> ec2-34-207-24-90.compute-1.amazonaws.com:http (1460))
- TCP Receive (javi-PC.localdomain:dynport-> ec2-34-207-24-90.compute-1.amazonaws.com:http (1280))
- TCP Receive (javi-PC.localdomain:dynport-> ec2-34-207-24-90.compute-1.amazonaws.com:http (1460))
- TCP Receive (javi-PC.localdomain:dynport-> ec2-34-207-24-90.compute-1.amazonaws.com:http (1460))
- TCP Receive (javi-PC.localdomain:dynport-> ec2-34-207-24-90.compute-1.amazonaws.com:http (1280))
- TCP Receive (javi-PC.localdomain:dynport-> ec2-34-207-24-90.compute-1.amazonaws.com:http (1460))
- TCP Receive (javi-PC.localdomain:dynport-> ec2-34-207-24-90.compute-1.amazonaws.com:http (1340))
- TCP Receive (javi-PC.localdomain:dynport-> ec2-34-207-24-90.compute-1.amazonaws.com:http (1460))
- TCP Receive (javi-PC.localdomain:dynport-> ec2-34-207-24-90.compute-1.amazonaws.com:http (1340))
- TCP Receive (javi-PC.localdomain:dynport-> ec2-34-207-24-90.compute-1.amazonaws.com:http (3752))
- TCP Receive (javi-PC.localdomain:dynport-> ec2-34-207-24-90.compute-1.amazonaws.com:http (7388))
- TCP Receive (javi-PC.localdomain:dynport-> ec2-34-207-24-90.compute-1.amazonaws.com:http (1400))
- TCP Receive (javi-PC.localdomain:dynport-> ec2-34-207-24-90.compute-1.amazonaws.com:http (1400))
- TCP Receive (javi-PC.localdomain:dynport-> ec2-34-207-24-90.compute-1.amazonaws.com:http (1460))
- TCP Receive (javi-PC.localdomain:dynport-> ec2-34-207-24-90.compute-1.amazonaws.com:http (1340))

- TCP Receive (javi-PC.localdomain:dynport-> ec2-34-207-24-90.compute-1.amazonaws.com:http (1400))
- TCP Receive (javi-PC.localdomain:dynport-> ec2-34-207-24-90.compute-1.amazonaws.com:http (1400))
- TCP Receive (javi-PC.localdomain:dynport-> ec2-34-207-24-90.compute-1.amazonaws.com:http (1400))
- TCP Receive (javi-PC.localdomain:dynport-> ec2-34-207-24-90.compute-1.amazonaws.com:http (1400))
- TCP Receive (javi-PC.localdomain:dynport-> ec2-34-207-24-90.compute-1.amazonaws.com:http (1400))
- TCP Receive (javi-PC.localdomain:dynport-> ec2-34-207-24-90.compute-1.amazonaws.com:http (1400))
- TCP Receive (javi-PC.localdomain:dynport-> ec2-34-207-24-90.compute-1.amazonaws.com:http (1400))
- TCP Receive (javi-PC.localdomain:dynport-> ec2-34-207-24-90.compute-1.amazonaws.com:http (3752))
- TCP Receive (javi-PC.localdomain:dynport-> ec2-34-207-24-90.compute-1.amazonaws.com:http (1848))
- TCP Receive (javi-PC.localdomain:dynport-> ec2-34-207-24-90.compute-1.amazonaws.com:http (1400))
- TCP Receive (javi-PC.localdomain:dynport-> ec2-34-207-24-90.compute-1.amazonaws.com:http (1460))
- TCP Receive (javi-PC.localdomain:dynport-> ec2-34-207-24-90.compute-1.amazonaws.com:http (1340))
- TCP Receive (javi-PC.localdomain:dynport-> ec2-34-207-24-90.compute-1.amazonaws.com:http (1460))
- TCP Receive (javi-PC.localdomain:dynport-> ec2-34-207-24-90.compute-1.amazonaws.com:http (1340))
- TCP Receive (javi-PC.localdomain:dynport-> ec2-34-207-24-90.compute-1.amazonaws.com:http (1400))
- TCP Receive (javi-PC.localdomain:dynport-> ec2-34-207-24-90.compute-1.amazonaws.com:http (1400))
- TCP Receive (javi-PC.localdomain:dynport-> ec2-34-207-24-90.compute-1.amazonaws.com:http (1400))
- TCP Receive (javi-PC.localdomain:dynport-> ec2-34-207-24-90.compute-1.amazonaws.com:http (3752))
- TCP Receive (javi-PC.localdomain:dynport-> ec2-34-207-24-90.compute-1.amazonaws.com:http (11648))
- TCP Receive (javi-PC.localdomain:dynport-> ec2-34-207-24-90.compute-1.amazonaws.com:http (1460))
- TCP Receive (javi-PC.localdomain:dynport-> ec2-34-207-24-90.compute-1.amazonaws.com:http (1460))
- TCP Receive (javi-PC.localdomain:dynport-> ec2-34-207-24-90.compute-1.amazonaws.com:http (1280))
- TCP Receive (javi-PC.localdomain:dynport-> ec2-34-207-24-90.compute-1.amazonaws.com:http (1400))
- TCP Receive (javi-PC.localdomain:dynport-> ec2-34-207-24-90.compute-1.amazonaws.com:http (1400))
- TCP Receive (javi-PC.localdomain:dynport-> ec2-34-207-24-90.compute-1.amazonaws.com:http (1400))
- TCP Receive (javi-PC.localdomain:dynport-> ec2-34-207-24-90.compute-1.amazonaws.com:http (1460))
- TCP Receive (javi-PC.localdomain:dynport-> ec2-34-207-24-90.compute-1.amazonaws.com:http (3752))
- TCP Receive (javi-PC.localdomain:dynport-> ec2-34-207-24-90.compute-1.amazonaws.com:http (4648))
- TCP Receive (javi-PC.localdomain:dynport-> ec2-34-207-24-90.compute-1.amazonaws.com:http (1400))
- TCP Receive (javi-PC.localdomain:dynport-> ec2-34-207-24-90.compute-1.amazonaws.com:http (1400))
- TCP Receive (javi-PC.localdomain:dynport-> ec2-34-207-24-90.compute-1.amazonaws.com:http (1400))
- TCP Receive (javi-PC.localdomain:dynport-> ec2-34-207-24-90.compute-1.amazonaws.com:http (1400))
- TCP Receive (javi-PC.localdomain:dynport-> ec2-34-207-24-90.compute-1.amazonaws.com:http (1400))
- TCP Receive (javi-PC.localdomain:dynport-> ec2-34-207-24-90.compute-1.amazonaws.com:http (1460))
- TCP Receive (javi-PC.localdomain:dynport-> ec2-34-207-24-90.compute-1.amazonaws.com:http (1340))
- TCP Receive (javi-PC.localdomain:dynport-> ec2-34-207-24-90.compute-1.amazonaws.com:http (1460))
- TCP Receive (javi-PC.localdomain:dynport-> ec2-34-207-24-90.compute-1.amazonaws.com:http (3752))
- TCP Receive (javi-PC.localdomain:dynport-> ec2-34-207-24-90.compute-1.amazonaws.com:http (11648))
- TCP Receive (javi-PC.localdomain:dynport-> ec2-34-207-24-90.compute-1.amazonaws.com:http (1400))
- TCP Receive (javi-PC.localdomain:dynport-> ec2-34-207-24-90.compute-1.amazonaws.com:http (1400))
- TCP Receive (javi-PC.localdomain:dynport-> ec2-34-207-24-90.compute-1.amazonaws.com:http (1460))
- TCP Receive (javi-PC.localdomain:dynport-> ec2-34-207-24-90.compute-1.amazonaws.com:http (1340))
- TCP Receive (javi-PC.localdomain:dynport-> ec2-34-207-24-90.compute-1.amazonaws.com:http (1460))
- TCP Receive (javi-PC.localdomain:dynport-> ec2-34-207-24-90.compute-1.amazonaws.com:http (1460))
- TCP Receive (javi-PC.localdomain:dynport-> ec2-34-207-24-90.compute-1.amazonaws.com:http (1460))
- TCP Receive (javi-PC.localdomain:dynport-> ec2-34-207-24-90.compute-1.amazonaws.com:http (3752))
- TCP Receive (javi-PC.localdomain:dynport-> ec2-34-207-24-90.compute-1.amazonaws.com:http (11528))
- TCP Receive (javi-PC.localdomain:dynport-> ec2-34-207-24-90.compute-1.amazonaws.com:http (1460))
- TCP Receive (javi-PC.localdomain:dynport-> ec2-34-207-24-90.compute-1.amazonaws.com:http (2800))
- TCP Receive (javi-PC.localdomain:dynport-> ec2-34-207-24-90.compute-1.amazonaws.com:http (1400))
- TCP Receive (javi-PC.localdomain:dynport-> ec2-34-207-24-90.compute-1.amazonaws.com:http (1400))
- TCP Receive (javi-PC.localdomain:dynport-> ec2-34-207-24-90.compute-1.amazonaws.com:http (1400))
- TCP Receive (javi-PC.localdomain:dynport-> ec2-34-207-24-90.compute-1.amazonaws.com:http (1400))
- TCP Receive (javi-PC.localdomain:dynport-> ec2-34-207-24-90.compute-1.amazonaws.com:http (1400))
- TCP Receive (javi-PC.localdomain:dynport-> ec2-34-207-24-90.compute-1.amazonaws.com:http (1400))
- TCP Receive (javi-PC.localdomain:dynport-> ec2-34-207-24-90.compute-1.amazonaws.com:http (1400))
- TCP Receive (javi-PC.localdomain:dynport-> ec2-34-207-24-90.compute-1.amazonaws.com:http (3752))

- TCP Receive (javi-PC.localdomain:dynport-> ec2-34-207-24-90.compute-1.amazonaws.com:http (13048))
- TCP Receive (javi-PC.localdomain:dynport-> ec2-34-207-24-90.compute-1.amazonaws.com:http (13048))
- TCP Receive (javi-PC.localdomain:dynport-> ec2-34-207-24-90.compute-1.amazonaws.com:http (1400))
- TCP Receive (javi-PC.localdomain:dynport-> ec2-34-207-24-90.compute-1.amazonaws.com:http (2800))
- TCP Receive (javi-PC.localdomain:dynport-> ec2-34-207-24-90.compute-1.amazonaws.com:http (1400))
- TCP Receive (javi-PC.localdomain:dynport-> ec2-34-207-24-90.compute-1.amazonaws.com:http (1400))
- TCP Receive (javi-PC.localdomain:dynport-> ec2-34-207-24-90.compute-1.amazonaws.com:http (1400))
- TCP Receive (javi-PC.localdomain:dynport-> ec2-34-207-24-90.compute-1.amazonaws.com:http (1400))
- TCP Receive (javi-PC.localdomain:dynport-> ec2-34-207-24-90.compute-1.amazonaws.com:http (1400))
- TCP Receive (javi-PC.localdomain:dynport-> ec2-34-207-24-90.compute-1.amazonaws.com:http (1400))
- TCP Receive (javi-PC.localdomain:dynport-> ec2-34-207-24-90.compute-1.amazonaws.com:http (1400))
- TCP Receive (javi-PC.localdomain:dynport-> ec2-34-207-24-90.compute-1.amazonaws.com:http (1400))
- TCP Receive (javi-PC.localdomain:dynport-> ec2-34-207-24-90.compute-1.amazonaws.com:http (1400))
- TCP Receive (javi-PC.localdomain:dynport-> ec2-34-207-24-90.compute-1.amazonaws.com:http (1400))
- TCP Receive (javi-PC.localdomain:dynport-> ec2-34-207-24-90.compute-1.amazonaws.com:http (1400))
- TCP Receive (javi-PC.localdomain:dynport-> ec2-34-207-24-90.compute-1.amazonaws.com:http (1400))
- TCP Receive (javi-PC.localdomain:dynport-> ec2-34-207-24-90.compute-1.amazonaws.com:http (1460))
- TCP Receive (javi-PC.localdomain:dynport-> ec2-34-207-24-90.compute-1.amazonaws.com:http (1340))
- TCP Receive (javi-PC.localdomain:dynport-> ec2-34-207-24-90.compute-1.amazonaws.com:http (1400))
- TCP Receive (javi-PC.localdomain:dynport-> ec2-34-207-24-90.compute-1.amazonaws.com:http (1400))
- TCP Receive (javi-PC.localdomain:dynport-> ec2-34-207-24-90.compute-1.amazonaws.com:http (1400))
- TCP Receive (javi-PC.localdomain:dynport-> ec2-34-207-24-90.compute-1.amazonaws.com:http (1460))
- TCP Receive (javi-PC.localdomain:dynport-> ec2-34-207-24-90.compute-1.amazonaws.com:http (3752))
- TCP Receive (javi-PC.localdomain:dynport-> ec2-34-207-24-90.compute-1.amazonaws.com:http (8848))
- TCP Receive (javi-PC.localdomain:dynport-> ec2-34-207-24-90.compute-1.amazonaws.com:http (1400))
- TCP Receive (javi-PC.localdomain:dynport-> ec2-34-207-24-90.compute-1.amazonaws.com:http (1400))
- TCP Receive (javi-PC.localdomain:dynport-> ec2-34-207-24-90.compute-1.amazonaws.com:http (1400))
- TCP Receive (javi-PC.localdomain:dynport-> ec2-34-207-24-90.compute-1.amazonaws.com:http (1400))
- TCP Receive (javi-PC.localdomain:dynport-> ec2-34-207-24-90.compute-1.amazonaws.com:http (1400))
- TCP Receive (javi-PC.localdomain:dynport-> ec2-34-207-24-90.compute-1.amazonaws.com:http (1400))
- TCP Receive (javi-PC.localdomain:dynport-> ec2-34-207-24-90.compute-1.amazonaws.com:http (1400))
- TCP Receive (javi-PC.localdomain:dynport-> ec2-34-207-24-90.compute-1.amazonaws.com:http (1460))
- TCP Receive (javi-PC.localdomain:dynport-> ec2-34-207-24-90.compute-1.amazonaws.com:http (3752))
- TCP Receive (javi-PC.localdomain:dynport-> ec2-34-207-24-90.compute-1.amazonaws.com:http (3248))
- TCP Receive (javi-PC.localdomain:dynport-> ec2-34-207-24-90.compute-1.amazonaws.com:http (3248))
- TCP Receive (javi-PC.localdomain:dynport-> ec2-34-207-24-90.compute-1.amazonaws.com:http (1460))
- TCP Receive (javi-PC.localdomain:dynport-> ec2-34-207-24-90.compute-1.amazonaws.com:http (1340))
- TCP Receive (javi-PC.localdomain:dynport-> ec2-34-207-24-90.compute-1.amazonaws.com:http (1400))
- TCP Receive (javi-PC.localdomain:dynport-> ec2-34-207-24-90.compute-1.amazonaws.com:http (1400))
- TCP Receive (javi-PC.localdomain:dynport-> ec2-34-207-24-90.compute-1.amazonaws.com:http (1400))
- TCP Receive (javi-PC.localdomain:dynport-> ec2-34-207-24-90.compute-1.amazonaws.com:http (1400))
- TCP Receive (javi-PC.localdomain:dynport-> ec2-34-207-24-90.compute-1.amazonaws.com:http (1400))
- TCP Receive (javi-PC.localdomain:dynport-> ec2-34-207-24-90.compute-1.amazonaws.com:http (1400))
- TCP Receive (javi-PC.localdomain:dynport-> ec2-34-207-24-90.compute-1.amazonaws.com:http (1400))
- TCP Receive (javi-PC.localdomain:dynport-> ec2-34-207-24-90.compute-1.amazonaws.com:http (1400))
- TCP Receive (javi-PC.localdomain:dynport-> ec2-34-207-24-90.compute-1.amazonaws.com:http (1400))
- TCP Receive (javi-PC.localdomain:dynport-> ec2-34-207-24-90.compute-1.amazonaws.com:http (3752))
- TCP Receive (javi-PC.localdomain:dynport-> ec2-34-207-24-90.compute-1.amazonaws.com:http (7448))
- TCP Receive (javi-PC.localdomain:dynport-> ec2-34-207-24-90.compute-1.amazonaws.com:http (1400))
- TCP Receive (javi-PC.localdomain:dynport-> ec2-34-207-24-90.compute-1.amazonaws.com:http (1400))
- TCP Receive (javi-PC.localdomain:dynport-> ec2-34-207-24-90.compute-1.amazonaws.com:http (1460))
- TCP Receive (javi-PC.localdomain:dynport-> ec2-34-207-24-90.compute-1.amazonaws.com:http (1340))
- TCP Receive (javi-PC.localdomain:dynport-> ec2-34-207-24-90.compute-1.amazonaws.com:http (1400))
- TCP Receive (javi-PC.localdomain:dynport-> ec2-34-207-24-90.compute-1.amazonaws.com:http (1460))
- TCP Receive (javi-PC.localdomain:dynport-> ec2-34-207-24-90.compute-1.amazonaws.com:http (1460))
- TCP Receive (javi-PC.localdomain:dynport-> ec2-34-207-24-90.compute-1.amazonaws.com:http (1280))
- TCP Receive (javi-PC.localdomain:dynport-> ec2-34-207-24-90.compute-1.amazonaws.com:http (1460))

- TCP Receive (javi-PC.localdomain:dynport-> ec2-34-207-24-90.compute-1.amazonaws.com:http (3752))
- TCP Receive (javi-PC.localdomain:dynport-> ec2-34-207-24-90.compute-1.amazonaws.com:http (13048))
- TCP Receive (javi-PC.localdomain:dynport-> ec2-34-207-24-90.compute-1.amazonaws.com:http (1400))
- TCP Receive (javi-PC.localdomain:dynport-> ec2-34-207-24-90.compute-1.amazonaws.com:http (1400))
- TCP Receive (javi-PC.localdomain:dynport-> ec2-34-207-24-90.compute-1.amazonaws.com:http (1400))
- TCP Receive (javi-PC.localdomain:dynport-> ec2-34-207-24-90.compute-1.amazonaws.com:http (1400))
- TCP Receive (javi-PC.localdomain:dynport-> ec2-34-207-24-90.compute-1.amazonaws.com:http (1400))
- TCP Receive (javi-PC.localdomain:dynport-> ec2-34-207-24-90.compute-1.amazonaws.com:http (1400))
- TCP Receive (javi-PC.localdomain:dynport-> ec2-34-207-24-90.compute-1.amazonaws.com:http (1400))
- TCP Receive (javi-PC.localdomain:dynport-> ec2-34-207-24-90.compute-1.amazonaws.com:http (3752))
- TCP Receive (javi-PC.localdomain:dynport-> ec2-34-207-24-90.compute-1.amazonaws.com:http (11648))
- TCP Receive (javi-PC.localdomain:dynport-> ec2-34-207-24-90.compute-1.amazonaws.com:http (11648))
- TCP Receive (javi-PC.localdomain:dynport-> ec2-34-207-24-90.compute-1.amazonaws.com:http (1400))
- TCP Receive (javi-PC.localdomain:dynport-> ec2-34-207-24-90.compute-1.amazonaws.com:http (2800))
- TCP Receive (javi-PC.localdomain:dynport-> ec2-34-207-24-90.compute-1.amazonaws.com:http (1400))
- TCP Receive (javi-PC.localdomain:dynport-> ec2-34-207-24-90.compute-1.amazonaws.com:http (1400))
- TCP Receive (javi-PC.localdomain:dynport-> ec2-34-207-24-90.compute-1.amazonaws.com:http (1400))
- TCP Receive (javi-PC.localdomain:dynport-> ec2-34-207-24-90.compute-1.amazonaws.com:http (1400))
- TCP Receive (javi-PC.localdomain:dynport-> ec2-34-207-24-90.compute-1.amazonaws.com:http (1400))
- TCP Receive (javi-PC.localdomain:dynport-> ec2-34-207-24-90.compute-1.amazonaws.com:http (1400))
- TCP Receive (javi-PC.localdomain:dynport-> ec2-34-207-24-90.compute-1.amazonaws.com:http (1400))
- TCP Receive (javi-PC.localdomain:dynport-> ec2-34-207-24-90.compute-1.amazonaws.com:http (1400))
- TCP Receive (javi-PC.localdomain:dynport-> ec2-34-207-24-90.compute-1.amazonaws.com:http (3752))
- TCP Receive (javi-PC.localdomain:dynport-> ec2-34-207-24-90.compute-1.amazonaws.com:http (4648))
- TCP Receive (javi-PC.localdomain:dynport-> ec2-34-207-24-90.compute-1.amazonaws.com:http (1400))
- TCP Receive (javi-PC.localdomain:dynport-> ec2-34-207-24-90.compute-1.amazonaws.com:http (1400))
- TCP Receive (javi-PC.localdomain:dynport-> ec2-34-207-24-90.compute-1.amazonaws.com:http (1400))
- TCP Receive (javi-PC.localdomain:dynport-> ec2-34-207-24-90.compute-1.amazonaws.com:http (1400))
- TCP Receive (javi-PC.localdomain:dynport-> ec2-34-207-24-90.compute-1.amazonaws.com:http (1400))
- TCP Receive (javi-PC.localdomain:dynport-> ec2-34-207-24-90.compute-1.amazonaws.com:http (1400))
- TCP Receive (javi-PC.localdomain:dynport-> ec2-34-207-24-90.compute-1.amazonaws.com:http (1400))
- TCP Receive (javi-PC.localdomain:dynport-> ec2-34-207-24-90.compute-1.amazonaws.com:http (1400))
- TCP Receive (javi-PC.localdomain:dynport-> ec2-34-207-24-90.compute-1.amazonaws.com:http (1400))
- TCP Receive (javi-PC.localdomain:dynport-> ec2-34-207-24-90.compute-1.amazonaws.com:http (3752))
- TCP Receive (javi-PC.localdomain:dynport-> ec2-34-207-24-90.compute-1.amazonaws.com:http (7448))
- TCP Receive (javi-PC.localdomain:dynport-> ec2-34-207-24-90.compute-1.amazonaws.com:http (7448))
- TCP Receive (javi-PC.localdomain:dynport-> ec2-34-207-24-90.compute-1.amazonaws.com:http (1400))
- TCP Receive (javi-PC.localdomain:dynport-> ec2-34-207-24-90.compute-1.amazonaws.com:http (1400))
- TCP Receive (javi-PC.localdomain:dynport-> ec2-34-207-24-90.compute-1.amazonaws.com:http (1400))
- TCP Receive (javi-PC.localdomain:dynport-> ec2-34-207-24-90.compute-1.amazonaws.com:http (1400))
- TCP Receive (javi-PC.localdomain:dynport-> ec2-34-207-24-90.compute-1.amazonaws.com:http (1400))
- TCP Receive (javi-PC.localdomain:dynport-> ec2-34-207-24-90.compute-1.amazonaws.com:http (1460))
- TCP Receive (javi-PC.localdomain:dynport-> ec2-34-207-24-90.compute-1.amazonaws.com:http (1340))
- TCP Receive (javi-PC.localdomain:dynport-> ec2-34-207-24-90.compute-1.amazonaws.com:http (1400))
- TCP Receive (javi-PC.localdomain:dynport-> ec2-34-207-24-90.compute-1.amazonaws.com:http (3752))
- TCP Receive (javi-PC.localdomain:dynport-> ec2-34-207-24-90.compute-1.amazonaws.com:http (3248))
- TCP Receive (javi-PC.localdomain:dynport-> ec2-34-207-24-90.compute-1.amazonaws.com:http (1460))
- TCP Receive (javi-PC.localdomain:dynport-> ec2-34-207-24-90.compute-1.amazonaws.com:http (1340))
- TCP Receive (javi-PC.localdomain:dynport-> ec2-34-207-24-90.compute-1.amazonaws.com:http (1400))
- TCP Receive (javi-PC.localdomain:dynport-> ec2-34-207-24-90.compute-1.amazonaws.com:http (1460))
- TCP Receive (javi-PC.localdomain:dynport-> ec2-34-207-24-90.compute-1.amazonaws.com:http (1340))
- TCP Receive (javi-PC.localdomain:dynport-> ec2-34-207-24-90.compute-1.amazonaws.com:http (1460))
- TCP Receive (javi-PC.localdomain:dynport-> ec2-34-207-24-90.compute-1.amazonaws.com:http (1340))
- TCP Receive (javi-PC.localdomain:dynport-> ec2-34-207-24-90.compute-1.amazonaws.com:http (3752))
- TCP Receive (javi-PC.localdomain:dynport-> ec2-34-207-24-90.compute-1.amazonaws.com:http (12988))
- TCP Receive (javi-PC.localdomain:dynport-> ec2-34-207-24-90.compute-1.amazonaws.com:http (1460))
- TCP Receive (javi-PC.localdomain:dynport-> ec2-34-207-24-90.compute-1.amazonaws.com:http (1340))

- TCP Receive (javi-PC.localdomain:dynport-> ec2-34-207-24-90.compute-1.amazonaws.com:http (1460))
- TCP Receive (javi-PC.localdomain:dynport-> ec2-34-207-24-90.compute-1.amazonaws.com:http (1340))
- TCP Receive (javi-PC.localdomain:dynport-> ec2-34-207-24-90.compute-1.amazonaws.com:http (1460))
- TCP Receive (javi-PC.localdomain:dynport-> ec2-34-207-24-90.compute-1.amazonaws.com:http (1340))
- TCP Receive (javi-PC.localdomain:dynport-> ec2-34-207-24-90.compute-1.amazonaws.com:http (1460))
- TCP Receive (javi-PC.localdomain:dynport-> ec2-34-207-24-90.compute-1.amazonaws.com:http (3752))
- TCP Receive (javi-PC.localdomain:dynport-> ec2-34-207-24-90.compute-1.amazonaws.com:http (10248))
- TCP Receive (javi-PC.localdomain:dynport-> ec2-34-207-24-90.compute-1.amazonaws.com:http (1400))
- TCP Receive (javi-PC.localdomain:dynport-> ec2-34-207-24-90.compute-1.amazonaws.com:http (1400))
- TCP Receive (javi-PC.localdomain:dynport-> ec2-34-207-24-90.compute-1.amazonaws.com:http (1400))
- TCP Receive (javi-PC.localdomain:dynport-> ec2-34-207-24-90.compute-1.amazonaws.com:http (1400))
- TCP Receive (javi-PC.localdomain:dynport-> ec2-34-207-24-90.compute-1.amazonaws.com:http (1400))
- TCP Receive (javi-PC.localdomain:dynport-> ec2-34-207-24-90.compute-1.amazonaws.com:http (1460))
- TCP Receive (javi-PC.localdomain:dynport-> ec2-34-207-24-90.compute-1.amazonaws.com:http (1340))
- TCP Receive (javi-PC.localdomain:dynport-> ec2-34-207-24-90.compute-1.amazonaws.com:http (1460))
- TCP Receive (javi-PC.localdomain:dynport-> ec2-34-207-24-90.compute-1.amazonaws.com:http (1340))
- TCP Receive (javi-PC.localdomain:dynport-> ec2-34-207-24-90.compute-1.amazonaws.com:http (3752))
- TCP Receive (javi-PC.localdomain:dynport-> ec2-34-207-24-90.compute-1.amazonaws.com:http (12988))
- TCP Receive (javi-PC.localdomain:dynport-> ec2-34-207-24-90.compute-1.amazonaws.com:http (1400))
- TCP Receive (javi-PC.localdomain:dynport-> ec2-34-207-24-90.compute-1.amazonaws.com:http (1400))
- TCP Receive (javi-PC.localdomain:dynport-> ec2-34-207-24-90.compute-1.amazonaws.com:http (1400))
- TCP Receive (javi-PC.localdomain:dynport-> ec2-34-207-24-90.compute-1.amazonaws.com:http (1400))
- TCP Receive (javi-PC.localdomain:dynport-> ec2-34-207-24-90.compute-1.amazonaws.com:http (1400))
- TCP Receive (javi-PC.localdomain:dynport-> ec2-34-207-24-90.compute-1.amazonaws.com:http (1400))
- TCP Receive (javi-PC.localdomain:dynport-> ec2-34-207-24-90.compute-1.amazonaws.com:http (1400))
- TCP Receive (javi-PC.localdomain:dynport-> ec2-34-207-24-90.compute-1.amazonaws.com:http (3752))
- TCP Receive (javi-PC.localdomain:dynport-> ec2-34-207-24-90.compute-1.amazonaws.com:http (8848))
- TCP Receive (javi-PC.localdomain:dynport-> ec2-34-207-24-90.compute-1.amazonaws.com:http (1400))
- TCP Receive (javi-PC.localdomain:dynport-> ec2-34-207-24-90.compute-1.amazonaws.com:http (1400))
- TCP Receive (javi-PC.localdomain:dynport-> ec2-34-207-24-90.compute-1.amazonaws.com:http (1400))
- TCP Receive (javi-PC.localdomain:dynport-> ec2-34-207-24-90.compute-1.amazonaws.com:http (1400))
- TCP Receive (javi-PC.localdomain:dynport-> ec2-34-207-24-90.compute-1.amazonaws.com:http (1400))
- TCP Receive (javi-PC.localdomain:dynport-> ec2-34-207-24-90.compute-1.amazonaws.com:http (1460))
- TCP Receive (javi-PC.localdomain:dynport-> ec2-34-207-24-90.compute-1.amazonaws.com:http (1460))
- TCP Receive (javi-PC.localdomain:dynport-> ec2-34-207-24-90.compute-1.amazonaws.com:http (1280))
- TCP Receive (javi-PC.localdomain:dynport-> ec2-34-207-24-90.compute-1.amazonaws.com:http (1400))
- TCP Receive (javi-PC.localdomain:dynport-> ec2-34-207-24-90.compute-1.amazonaws.com:http (1400))
- TCP Receive (javi-PC.localdomain:dynport-> ec2-34-207-24-90.compute-1.amazonaws.com:http (1460))
- TCP Receive (javi-PC.localdomain:dynport-> ec2-34-207-24-90.compute-1.amazonaws.com:http (1340))
- TCP Receive (javi-PC.localdomain:dynport-> ec2-34-207-24-90.compute-1.amazonaws.com:http (3752))
- TCP Receive (javi-PC.localdomain:dynport-> ec2-34-207-24-90.compute-1.amazonaws.com:http (388))
- TCP Receive (javi-PC.localdomain:dynport-> ec2-34-207-24-90.compute-1.amazonaws.com:http (1400))
- TCP Receive (javi-PC.localdomain:dynport-> ec2-34-207-24-90.compute-1.amazonaws.com:http (1400))
- TCP Receive (javi-PC.localdomain:dynport-> ec2-34-207-24-90.compute-1.amazonaws.com:http (1400))
- TCP Receive (javi-PC.localdomain:dynport-> ec2-34-207-24-90.compute-1.amazonaws.com:http (1400))
- TCP Receive (javi-PC.localdomain:dynport-> ec2-34-207-24-90.compute-1.amazonaws.com:http (1400))
- TCP Receive (javi-PC.localdomain:dynport-> ec2-34-207-24-90.compute-1.amazonaws.com:http (1400))
- TCP Receive (javi-PC.localdomain:dynport-> ec2-34-207-24-90.compute-1.amazonaws.com:http (1400))
- TCP Receive (javi-PC.localdomain:dynport-> ec2-34-207-24-90.compute-1.amazonaws.com:http (3752))
- TCP Receive (javi-PC.localdomain:dynport-> ec2-34-207-24-90.compute-1.amazonaws.com:http (14448))
- TCP Receive (javi-PC.localdomain:dynport-> ec2-34-207-24-90.compute-1.amazonaws.com:http (1400))
- TCP Receive (javi-PC.localdomain:dynport-> ec2-34-207-24-90.compute-1.amazonaws.com:http (1400))
- TCP Receive (javi-PC.localdomain:dynport-> ec2-34-207-24-90.compute-1.amazonaws.com:http (1400))
- TCP Receive (javi-PC.localdomain:dynport-> ec2-34-207-24-90.compute-1.amazonaws.com:http (1400))
- TCP Receive (javi-PC.localdomain:dynport-> ec2-34-207-24-90.compute-1.amazonaws.com:http (1400))
- TCP Receive (javi-PC.localdomain:dynport-> ec2-34-207-24-90.compute-1.amazonaws.com:http (1400))
- TCP Receive (javi-PC.localdomain:dynport-> ec2-34-207-24-90.compute-1.amazonaws.com:http (1400))

- TCP Receive (javi-PC.localdomain:dynport-> ec2-34-207-24-90.compute-1.amazonaws.com:http (2800))
- TCP Receive (javi-PC.localdomain:dynport-> ec2-34-207-24-90.compute-1.amazonaws.com:http (1400))
- TCP Receive (javi-PC.localdomain:dynport-> ec2-34-207-24-90.compute-1.amazonaws.com:http (1400))
- TCP Receive (javi-PC.localdomain:dynport-> ec2-34-207-24-90.compute-1.amazonaws.com:http (1400))
- TCP Receive (javi-PC.localdomain:dynport-> ec2-34-207-24-90.compute-1.amazonaws.com:http (1400))
- TCP Receive (javi-PC.localdomain:dynport-> ec2-34-207-24-90.compute-1.amazonaws.com:http (1400))
- TCP Receive (javi-PC.localdomain:dynport-> ec2-34-207-24-90.compute-1.amazonaws.com:http (1400))
- TCP Receive (javi-PC.localdomain:dynport-> ec2-34-207-24-90.compute-1.amazonaws.com:http (1400))
- TCP Receive (javi-PC.localdomain:dynport-> ec2-34-207-24-90.compute-1.amazonaws.com:http (1400))
- TCP Receive (javi-PC.localdomain:dynport-> ec2-34-207-24-90.compute-1.amazonaws.com:http (1400))
- TCP Receive (javi-PC.localdomain:dynport-> ec2-34-207-24-90.compute-1.amazonaws.com:http (3752))
- TCP Receive (javi-PC.localdomain:dynport-> ec2-34-207-24-90.compute-1.amazonaws.com:http (11648))
- TCP Receive (javi-PC.localdomain:dynport-> ec2-34-207-24-90.compute-1.amazonaws.com:http (1460))
- TCP Receive (javi-PC.localdomain:dynport-> ec2-34-207-24-90.compute-1.amazonaws.com:http (1340))
- TCP Receive (javi-PC.localdomain:dynport-> ec2-34-207-24-90.compute-1.amazonaws.com:http (2740))
- TCP Receive (javi-PC.localdomain:dynport-> ec2-34-207-24-90.compute-1.amazonaws.com:http (1400))
- TCP Receive (javi-PC.localdomain:dynport-> ec2-34-207-24-90.compute-1.amazonaws.com:http (1460))
- TCP Receive (javi-PC.localdomain:dynport-> ec2-34-207-24-90.compute-1.amazonaws.com:http (1460))
- TCP Receive (javi-PC.localdomain:dynport-> ec2-34-207-24-90.compute-1.amazonaws.com:http (1280))
- TCP Receive (javi-PC.localdomain:dynport-> ec2-34-207-24-90.compute-1.amazonaws.com:http (1460))
- TCP Receive (javi-PC.localdomain:dynport-> ec2-34-207-24-90.compute-1.amazonaws.com:http (1340))
- TCP Receive (javi-PC.localdomain:dynport-> ec2-34-207-24-90.compute-1.amazonaws.com:http (1400))
- TCP Receive (javi-PC.localdomain:dynport-> ec2-34-207-24-90.compute-1.amazonaws.com:http (3752))
- TCP Receive (javi-PC.localdomain:dynport-> ec2-34-207-24-90.compute-1.amazonaws.com:http (8848))
- TCP Receive (javi-PC.localdomain:dynport-> ec2-34-207-24-90.compute-1.amazonaws.com:http (1460))
- TCP Receive (javi-PC.localdomain:dynport-> ec2-34-207-24-90.compute-1.amazonaws.com:http (2800))
- TCP Receive (javi-PC.localdomain:dynport-> ec2-34-207-24-90.compute-1.amazonaws.com:http (1400))
- TCP Receive (javi-PC.localdomain:dynport-> ec2-34-207-24-90.compute-1.amazonaws.com:http (1400))
- TCP Receive (javi-PC.localdomain:dynport-> ec2-34-207-24-90.compute-1.amazonaws.com:http (1400))
- TCP Receive (javi-PC.localdomain:dynport-> ec2-34-207-24-90.compute-1.amazonaws.com:http (1400))
- TCP Receive (javi-PC.localdomain:dynport-> ec2-34-207-24-90.compute-1.amazonaws.com:http (1400))
- TCP Receive (javi-PC.localdomain:dynport-> ec2-34-207-24-90.compute-1.amazonaws.com:http (1400))
- TCP Receive (javi-PC.localdomain:dynport-> ec2-34-207-24-90.compute-1.amazonaws.com:http (1400))
- TCP Receive (javi-PC.localdomain:dynport-> ec2-34-207-24-90.compute-1.amazonaws.com:http (1400))
- TCP Receive (javi-PC.localdomain:dynport-> ec2-34-207-24-90.compute-1.amazonaws.com:http (3752))
- TCP Receive (javi-PC.localdomain:dynport-> ec2-34-207-24-90.compute-1.amazonaws.com:http (11648))
- TCP Receive (javi-PC.localdomain:dynport-> ec2-34-207-24-90.compute-1.amazonaws.com:http (11648))
- TCP Receive (javi-PC.localdomain:dynport-> ec2-34-207-24-90.compute-1.amazonaws.com:http (2800))
- TCP Receive (javi-PC.localdomain:dynport-> ec2-34-207-24-90.compute-1.amazonaws.com:http (2800))
- TCP Receive (javi-PC.localdomain:dynport-> ec2-34-207-24-90.compute-1.amazonaws.com:http (1400))
- TCP Receive (javi-PC.localdomain:dynport-> ec2-34-207-24-90.compute-1.amazonaws.com:http (1400))
- TCP Receive (javi-PC.localdomain:dynport-> ec2-34-207-24-90.compute-1.amazonaws.com:http (1400))
- TCP Receive (javi-PC.localdomain:dynport-> ec2-34-207-24-90.compute-1.amazonaws.com:http (1400))
- TCP Receive (javi-PC.localdomain:dynport-> ec2-34-207-24-90.compute-1.amazonaws.com:http (1400))
- TCP Receive (javi-PC.localdomain:dynport-> ec2-34-207-24-90.compute-1.amazonaws.com:http (1400))
- TCP Receive (javi-PC.localdomain:dynport-> ec2-34-207-24-90.compute-1.amazonaws.com:http (1400))
- TCP Receive (javi-PC.localdomain:dynport-> ec2-34-207-24-90.compute-1.amazonaws.com:http (1400))
- TCP Receive (javi-PC.localdomain:dynport-> ec2-34-207-24-90.compute-1.amazonaws.com:http (1400))
- TCP Receive (javi-PC.localdomain:dynport-> ec2-34-207-24-90.compute-1.amazonaws.com:http (1400))
- TCP Receive (javi-PC.localdomain:dynport-> ec2-34-207-24-90.compute-1.amazonaws.com:http (1400))
- TCP Receive (javi-PC.localdomain:dynport-> ec2-34-207-24-90.compute-1.amazonaws.com:http (1400))
- TCP Receive (javi-PC.localdomain:dynport-> ec2-34-207-24-90.compute-1.amazonaws.com:http (1400))
- TCP Receive (javi-PC.localdomain:dynport-> ec2-34-207-24-90.compute-1.amazonaws.com:http (1400))
- TCP Receive (javi-PC.localdomain:dynport-> ec2-34-207-24-90.compute-1.amazonaws.com:http (1400))
- TCP Receive (javi-PC.localdomain:dynport-> ec2-34-207-24-90.compute-1.amazonaws.com:http (1400))
- TCP Receive (javi-PC.localdomain:dynport-> ec2-34-207-24-90.compute-1.amazonaws.com:http (1400))
- TCP Receive (javi-PC.localdomain:dynport-> ec2-34-207-24-90.compute-1.amazonaws.com:http (1400))
- TCP Receive (javi-PC.localdomain:dynport-> ec2-34-207-24-90.compute-1.amazonaws.com:http (1400))
- TCP Receive (javi-PC.localdomain:dynport-> ec2-34-207-24-90.compute-1.amazonaws.com:http (1400))
- TCP Receive (javi-PC.localdomain:dynport-> ec2-34-207-24-90.compute-1.amazonaws.com:http (1400))

- TCP Receive (javi-PC.localdomain:dynport-> ec2-34-207-24-90.compute-1.amazonaws.com:http (1400))
- TCP Receive (javi-PC.localdomain:dynport-> ec2-34-207-24-90.compute-1.amazonaws.com:http (3752))
- TCP Receive (javi-PC.localdomain:dynport-> ec2-34-207-24-90.compute-1.amazonaws.com:http (10248))
- TCP Receive (javi-PC.localdomain:dynport-> ec2-34-207-24-90.compute-1.amazonaws.com:http (1400))
- TCP Receive (javi-PC.localdomain:dynport-> ec2-34-207-24-90.compute-1.amazonaws.com:http (1400))
- TCP Receive (javi-PC.localdomain:dynport-> ec2-34-207-24-90.compute-1.amazonaws.com:http (1400))
- TCP Receive (javi-PC.localdomain:dynport-> ec2-34-207-24-90.compute-1.amazonaws.com:http (1400))
- TCP Receive (javi-PC.localdomain:dynport-> ec2-34-207-24-90.compute-1.amazonaws.com:http (1400))
- TCP Receive (javi-PC.localdomain:dynport-> ec2-34-207-24-90.compute-1.amazonaws.com:http (1400))
- TCP Receive (javi-PC.localdomain:dynport-> ec2-34-207-24-90.compute-1.amazonaws.com:http (1400))
- TCP Receive (javi-PC.localdomain:dynport-> ec2-34-207-24-90.compute-1.amazonaws.com:http (1400))
- TCP Receive (javi-PC.localdomain:dynport-> ec2-34-207-24-90.compute-1.amazonaws.com:http (3752))
- TCP Receive (javi-PC.localdomain:dynport-> ec2-34-207-24-90.compute-1.amazonaws.com:http (1848))
- TCP Receive (javi-PC.localdomain:dynport-> ec2-34-207-24-90.compute-1.amazonaws.com:http (3248))
- TCP Receive (javi-PC.localdomain:dynport-> ec2-34-207-24-90.compute-1.amazonaws.com:http (1400))
- TCP Receive (javi-PC.localdomain:dynport-> ec2-34-207-24-90.compute-1.amazonaws.com:http (1400))
- TCP Receive (javi-PC.localdomain:dynport-> ec2-34-207-24-90.compute-1.amazonaws.com:http (1400))
- TCP Receive (javi-PC.localdomain:dynport-> ec2-34-207-24-90.compute-1.amazonaws.com:http (1400))
- TCP Receive (javi-PC.localdomain:dynport-> ec2-34-207-24-90.compute-1.amazonaws.com:http (1400))
- TCP Receive (javi-PC.localdomain:dynport-> ec2-34-207-24-90.compute-1.amazonaws.com:http (1400))
- TCP Receive (javi-PC.localdomain:dynport-> ec2-34-207-24-90.compute-1.amazonaws.com:http (1400))
- TCP Receive (javi-PC.localdomain:dynport-> ec2-34-207-24-90.compute-1.amazonaws.com:http (3752))
- TCP Receive (javi-PC.localdomain:dynport-> ec2-34-207-24-90.compute-1.amazonaws.com:http (11648))
- TCP Receive (javi-PC.localdomain:dynport-> ec2-34-207-24-90.compute-1.amazonaws.com:http (11648))
- TCP Receive (javi-PC.localdomain:dynport-> ec2-34-207-24-90.compute-1.amazonaws.com:http (1400))
- TCP Receive (javi-PC.localdomain:dynport-> ec2-34-207-24-90.compute-1.amazonaws.com:http (1400))
- TCP Receive (javi-PC.localdomain:dynport-> ec2-34-207-24-90.compute-1.amazonaws.com:http (2800))
- TCP Receive (javi-PC.localdomain:dynport-> ec2-34-207-24-90.compute-1.amazonaws.com:http (1400))
- TCP Receive (javi-PC.localdomain:dynport-> ec2-34-207-24-90.compute-1.amazonaws.com:http (1400))
- TCP Receive (javi-PC.localdomain:dynport-> ec2-34-207-24-90.compute-1.amazonaws.com:http (1400))
- TCP Receive (javi-PC.localdomain:dynport-> ec2-34-207-24-90.compute-1.amazonaws.com:http (1400))
- TCP Receive (javi-PC.localdomain:dynport-> ec2-34-207-24-90.compute-1.amazonaws.com:http (1400))
- TCP Receive (javi-PC.localdomain:dynport-> ec2-34-207-24-90.compute-1.amazonaws.com:http (1400))
- TCP Receive (javi-PC.localdomain:dynport-> ec2-34-207-24-90.compute-1.amazonaws.com:http (1400))
- TCP Receive (javi-PC.localdomain:dynport-> ec2-34-207-24-90.compute-1.amazonaws.com:http (3752))
- TCP Receive (javi-PC.localdomain:dynport-> ec2-34-207-24-90.compute-1.amazonaws.com:http (7448))
- TCP Receive (javi-PC.localdomain:dynport-> ec2-34-207-24-90.compute-1.amazonaws.com:http (1400))
- TCP Receive (javi-PC.localdomain:dynport-> ec2-34-207-24-90.compute-1.amazonaws.com:http (1400))
- TCP Receive (javi-PC.localdomain:dynport-> ec2-34-207-24-90.compute-1.amazonaws.com:http (1400))
- TCP Receive (javi-PC.localdomain:dynport-> ec2-34-207-24-90.compute-1.amazonaws.com:http (1400))
- TCP Receive (javi-PC.localdomain:dynport-> ec2-34-207-24-90.compute-1.amazonaws.com:http (1400))
- TCP Receive (javi-PC.localdomain:dynport-> ec2-34-207-24-90.compute-1.amazonaws.com:http (1400))
- TCP Receive (javi-PC.localdomain:dynport-> ec2-34-207-24-90.compute-1.amazonaws.com:http (1400))
- TCP Receive (javi-PC.localdomain:dynport-> ec2-34-207-24-90.compute-1.amazonaws.com:http (3752))
- TCP Receive (javi-PC.localdomain:dynport-> ec2-34-207-24-90.compute-1.amazonaws.com:http (17248))
- TCP Receive (javi-PC.localdomain:dynport-> ec2-34-207-24-90.compute-1.amazonaws.com:http (1400))
- TCP Receive (javi-PC.localdomain:dynport-> ec2-34-207-24-90.compute-1.amazonaws.com:http (1400))
- TCP Receive (javi-PC.localdomain:dynport-> ec2-34-207-24-90.compute-1.amazonaws.com:http (1400))
- TCP Receive (javi-PC.localdomain:dynport-> ec2-34-207-24-90.compute-1.amazonaws.com:http (1400))
- TCP Receive (javi-PC.localdomain:dynport-> ec2-34-207-24-90.compute-1.amazonaws.com:http (1400))
- TCP Receive (javi-PC.localdomain:dynport-> ec2-34-207-24-90.compute-1.amazonaws.com:http (1400))
- TCP Receive (javi-PC.localdomain:dynport-> ec2-34-207-24-90.compute-1.amazonaws.com:http (1400))
- TCP Receive (javi-PC.localdomain:dynport-> ec2-34-207-24-90.compute-1.amazonaws.com:http (1400))
- TCP Receive (javi-PC.localdomain:dynport-> ec2-34-207-24-90.compute-1.amazonaws.com:http (1400))
- TCP Receive (javi-PC.localdomain:dynport-> ec2-34-207-24-90.compute-1.amazonaws.com:http (3752))
- TCP Receive (javi-PC.localdomain:dynport-> ec2-34-207-24-90.compute-1.amazonaws.com:http (6048))
- TCP Receive (javi-PC.localdomain:dynport-> ec2-34-207-24-90.compute-1.amazonaws.com:http (1400))

- TCP Receive (javi-PC.localdomain:dynport-> ec2-34-207-24-90.compute-1.amazonaws.com:http (1400))
- TCP Receive (javi-PC.localdomain:dynport-> ec2-34-207-24-90.compute-1.amazonaws.com:http (1400))
- TCP Receive (javi-PC.localdomain:dynport-> ec2-34-207-24-90.compute-1.amazonaws.com:http (1400))
- TCP Receive (javi-PC.localdomain:dynport-> ec2-34-207-24-90.compute-1.amazonaws.com:http (1400))
- TCP Receive (javi-PC.localdomain:dynport-> ec2-34-207-24-90.compute-1.amazonaws.com:http (1400))
- TCP Receive (javi-PC.localdomain:dynport-> ec2-34-207-24-90.compute-1.amazonaws.com:http (1400))
- TCP Receive (javi-PC.localdomain:dynport-> ec2-34-207-24-90.compute-1.amazonaws.com:http (3752))
- TCP Receive (javi-PC.localdomain:dynport-> ec2-34-207-24-90.compute-1.amazonaws.com:http (7448))
- TCP Receive (javi-PC.localdomain:dynport-> ec2-34-207-24-90.compute-1.amazonaws.com:http (7448))
- TCP Receive (javi-PC.localdomain:dynport-> ec2-34-207-24-90.compute-1.amazonaws.com:http (1400))
- TCP Receive (javi-PC.localdomain:dynport-> ec2-34-207-24-90.compute-1.amazonaws.com:http (1400))
- TCP Receive (javi-PC.localdomain:dynport-> ec2-34-207-24-90.compute-1.amazonaws.com:http (1400))
- TCP Receive (javi-PC.localdomain:dynport-> ec2-34-207-24-90.compute-1.amazonaws.com:http (1400))
- TCP Receive (javi-PC.localdomain:dynport-> ec2-34-207-24-90.compute-1.amazonaws.com:http (1400))
- TCP Receive (javi-PC.localdomain:dynport-> ec2-34-207-24-90.compute-1.amazonaws.com:http (1400))
- TCP Receive (javi-PC.localdomain:dynport-> ec2-34-207-24-90.compute-1.amazonaws.com:http (1400))
- TCP Receive (javi-PC.localdomain:dynport-> ec2-34-207-24-90.compute-1.amazonaws.com:http (1400))
- TCP Receive (javi-PC.localdomain:dynport-> ec2-34-207-24-90.compute-1.amazonaws.com:http (1400))
- TCP Receive (javi-PC.localdomain:dynport-> ec2-34-207-24-90.compute-1.amazonaws.com:http (1400))
- TCP Receive (javi-PC.localdomain:dynport-> ec2-34-207-24-90.compute-1.amazonaws.com:http (1400))
- TCP Receive (javi-PC.localdomain:dynport-> ec2-34-207-24-90.compute-1.amazonaws.com:http (3752))
- TCP Receive (javi-PC.localdomain:dynport-> ec2-34-207-24-90.compute-1.amazonaws.com:http (3248))
- TCP Receive (javi-PC.localdomain:dynport-> ec2-34-207-24-90.compute-1.amazonaws.com:http (1460))
- TCP Receive (javi-PC.localdomain:dynport-> ec2-34-207-24-90.compute-1.amazonaws.com:http (1460))
- TCP Receive (javi-PC.localdomain:dynport-> ec2-34-207-24-90.compute-1.amazonaws.com:http (1280))
- TCP Receive (javi-PC.localdomain:dynport-> ec2-34-207-24-90.compute-1.amazonaws.com:http (1460))
- TCP Receive (javi-PC.localdomain:dynport-> ec2-34-207-24-90.compute-1.amazonaws.com:http (1340))
- TCP Receive (javi-PC.localdomain:dynport-> ec2-34-207-24-90.compute-1.amazonaws.com:http (1400))
- TCP Receive (javi-PC.localdomain:dynport-> ec2-34-207-24-90.compute-1.amazonaws.com:http (1460))
- TCP Receive (javi-PC.localdomain:dynport-> ec2-34-207-24-90.compute-1.amazonaws.com:http (3752))
- TCP Receive (javi-PC.localdomain:dynport-> ec2-34-207-24-90.compute-1.amazonaws.com:http (10248))
- TCP Receive (javi-PC.localdomain:dynport-> ec2-34-207-24-90.compute-1.amazonaws.com:http (1460))
- TCP Receive (javi-PC.localdomain:dynport-> ec2-34-207-24-90.compute-1.amazonaws.com:http (1340))
- TCP Receive (javi-PC.localdomain:dynport-> ec2-34-207-24-90.compute-1.amazonaws.com:http (1460))
- TCP Receive (javi-PC.localdomain:dynport-> ec2-34-207-24-90.compute-1.amazonaws.com:http (1340))
- TCP Receive (javi-PC.localdomain:dynport-> ec2-34-207-24-90.compute-1.amazonaws.com:http (1400))
- TCP Receive (javi-PC.localdomain:dynport-> ec2-34-207-24-90.compute-1.amazonaws.com:http (1400))
- TCP Receive (javi-PC.localdomain:dynport-> ec2-34-207-24-90.compute-1.amazonaws.com:http (1400))
- TCP Receive (javi-PC.localdomain:dynport-> ec2-34-207-24-90.compute-1.amazonaws.com:http (1460))
- TCP Receive (javi-PC.localdomain:dynport-> ec2-34-207-24-90.compute-1.amazonaws.com:http (1340))
- TCP Receive (javi-PC.localdomain:dynport-> ec2-34-207-24-90.compute-1.amazonaws.com:http (3752))
- TCP Receive (javi-PC.localdomain:dynport-> ec2-34-207-24-90.compute-1.amazonaws.com:http (5988))
- TCP Receive (javi-PC.localdomain:dynport-> ec2-34-207-24-90.compute-1.amazonaws.com:http (1400))
- TCP Receive (javi-PC.localdomain:dynport-> ec2-34-207-24-90.compute-1.amazonaws.com:http (1460))
- TCP Receive (javi-PC.localdomain:dynport-> ec2-34-207-24-90.compute-1.amazonaws.com:http (1340))
- TCP Receive (javi-PC.localdomain:dynport-> ec2-34-207-24-90.compute-1.amazonaws.com:http (1460))
- TCP Receive (javi-PC.localdomain:dynport-> ec2-34-207-24-90.compute-1.amazonaws.com:http (1340))
- TCP Receive (javi-PC.localdomain:dynport-> ec2-34-207-24-90.compute-1.amazonaws.com:http (1460))
- TCP Receive (javi-PC.localdomain:dynport-> ec2-34-207-24-90.compute-1.amazonaws.com:http (1340))
- TCP Receive (javi-PC.localdomain:dynport-> ec2-34-207-24-90.compute-1.amazonaws.com:http (1400))
- TCP Receive (javi-PC.localdomain:dynport-> ec2-34-207-24-90.compute-1.amazonaws.com:http (3752))
- TCP Receive (javi-PC.localdomain:dynport-> ec2-34-207-24-90.compute-1.amazonaws.com:http (14448))
- TCP Receive (javi-PC.localdomain:dynport-> ec2-34-207-24-90.compute-1.amazonaws.com:http (14448))
- TCP Receive (javi-PC.localdomain:dynport-> ec2-34-207-24-90.compute-1.amazonaws.com:http (1460))
- TCP Receive (javi-PC.localdomain:dynport-> ec2-34-207-24-90.compute-1.amazonaws.com:http (1340))
- TCP Receive (javi-PC.localdomain:dynport-> ec2-34-207-24-90.compute-1.amazonaws.com:http (1400))
- TCP Receive (javi-PC.localdomain:dynport-> ec2-34-207-24-90.compute-1.amazonaws.com:http (1400))
- TCP Receive (javi-PC.localdomain:dynport-> ec2-34-207-24-90.compute-1.amazonaws.com:http (1400))

- TCP Receive (javi-PC.localdomain:dynport-> ec2-34-207-24-90.compute-1.amazonaws.com:http (1400))
- TCP Receive (javi-PC.localdomain:dynport-> ec2-34-207-24-90.compute-1.amazonaws.com:http (1400))
- TCP Receive (javi-PC.localdomain:dynport-> ec2-34-207-24-90.compute-1.amazonaws.com:http (1400))
- TCP Receive (javi-PC.localdomain:dynport-> ec2-34-207-24-90.compute-1.amazonaws.com:http (1400))
- TCP Receive (javi-PC.localdomain:dynport-> ec2-34-207-24-90.compute-1.amazonaws.com:http (1400))
- TCP Receive (javi-PC.localdomain:dynport-> ec2-34-207-24-90.compute-1.amazonaws.com:http (3752))
- TCP Receive (javi-PC.localdomain:dynport-> ec2-34-207-24-90.compute-1.amazonaws.com:http (6048))
- TCP Receive (javi-PC.localdomain:dynport-> ec2-34-207-24-90.compute-1.amazonaws.com:http (6048))
- TCP Receive (javi-PC.localdomain:dynport-> ec2-34-207-24-90.compute-1.amazonaws.com:http (1400))
- TCP Receive (javi-PC.localdomain:dynport-> ec2-34-207-24-90.compute-1.amazonaws.com:http (1400))
- TCP Receive (javi-PC.localdomain:dynport-> ec2-34-207-24-90.compute-1.amazonaws.com:http (1400))
- TCP Receive (javi-PC.localdomain:dynport-> ec2-34-207-24-90.compute-1.amazonaws.com:http (1400))
- TCP Receive (javi-PC.localdomain:dynport-> ec2-34-207-24-90.compute-1.amazonaws.com:http (1400))
- TCP Receive (javi-PC.localdomain:dynport-> ec2-34-207-24-90.compute-1.amazonaws.com:http (1400))
- TCP Receive (javi-PC.localdomain:dynport-> ec2-34-207-24-90.compute-1.amazonaws.com:http (1400))
- TCP Receive (javi-PC.localdomain:dynport-> ec2-34-207-24-90.compute-1.amazonaws.com:http (1400))
- TCP Receive (javi-PC.localdomain:dynport-> ec2-34-207-24-90.compute-1.amazonaws.com:http (1400))
- TCP Receive (javi-PC.localdomain:dynport-> ec2-34-207-24-90.compute-1.amazonaws.com:http (1400))
- TCP Receive (javi-PC.localdomain:dynport-> ec2-34-207-24-90.compute-1.amazonaws.com:http (1400))
- TCP Receive (javi-PC.localdomain:dynport-> ec2-34-207-24-90.compute-1.amazonaws.com:http (1400))
- TCP Receive (javi-PC.localdomain:dynport-> ec2-34-207-24-90.compute-1.amazonaws.com:http (1400))
- TCP Receive (javi-PC.localdomain:dynport-> ec2-34-207-24-90.compute-1.amazonaws.com:http (1400))
- TCP Receive (javi-PC.localdomain:dynport-> ec2-34-207-24-90.compute-1.amazonaws.com:http (1400))
- TCP Receive (javi-PC.localdomain:dynport-> ec2-34-207-24-90.compute-1.amazonaws.com:http (1400))
- TCP Receive (javi-PC.localdomain:dynport-> ec2-34-207-24-90.compute-1.amazonaws.com:http (1400))
- TCP Receive (javi-PC.localdomain:dynport-> ec2-34-207-24-90.compute-1.amazonaws.com:http (1400))
- TCP Receive (javi-PC.localdomain:dynport-> ec2-34-207-24-90.compute-1.amazonaws.com:http (1400))
- TCP Receive (javi-PC.localdomain:dynport-> ec2-34-207-24-90.compute-1.amazonaws.com:http (1400))
- TCP Receive (javi-PC.localdomain:dynport-> ec2-34-207-24-90.compute-1.amazonaws.com:http (1400))
- TCP Receive (javi-PC.localdomain:dynport-> ec2-34-207-24-90.compute-1.amazonaws.com:http (1460))
- TCP Receive (javi-PC.localdomain:dynport-> ec2-34-207-24-90.compute-1.amazonaws.com:http (1340))
- TCP Receive (javi-PC.localdomain:dynport-> ec2-34-207-24-90.compute-1.amazonaws.com:http (1400))
- TCP Receive (javi-PC.localdomain:dynport-> ec2-34-207-24-90.compute-1.amazonaws.com:http (3752))
- TCP Receive (javi-PC.localdomain:dynport-> ec2-34-207-24-90.compute-1.amazonaws.com:http (8848))
- TCP Receive (javi-PC.localdomain:dynport-> ec2-34-207-24-90.compute-1.amazonaws.com:http (1460))
- TCP Receive (javi-PC.localdomain:dynport-> ec2-34-207-24-90.compute-1.amazonaws.com:http (1340))
- TCP Receive (javi-PC.localdomain:dynport-> ec2-34-207-24-90.compute-1.amazonaws.com:http (1400))
- TCP Receive (javi-PC.localdomain:dynport-> ec2-34-207-24-90.compute-1.amazonaws.com:http (1400))
- TCP Receive (javi-PC.localdomain:dynport-> ec2-34-207-24-90.compute-1.amazonaws.com:http (1400))
- TCP Receive (javi-PC.localdomain:dynport-> ec2-34-207-24-90.compute-1.amazonaws.com:http (1400))
- TCP Receive (javi-PC.localdomain:dynport-> ec2-34-207-24-90.compute-1.amazonaws.com:http (1400))
- TCP Receive (javi-PC.localdomain:dynport-> ec2-34-207-24-90.compute-1.amazonaws.com:http (1400))
- TCP Receive (javi-PC.localdomain:dynport-> ec2-34-207-24-90.compute-1.amazonaws.com:http (1400))
- TCP Receive (javi-PC.localdomain:dynport-> ec2-34-207-24-90.compute-1.amazonaws.com:http (3752))
- TCP Receive (javi-PC.localdomain:dynport-> ec2-34-207-24-90.compute-1.amazonaws.com:http (448))
- TCP Receive (javi-PC.localdomain:dynport-> ec2-34-207-24-90.compute-1.amazonaws.com:http (448))
- TCP Receive (javi-PC.localdomain:dynport-> ec2-34-207-24-90.compute-1.amazonaws.com:http (1400))
- TCP Receive (javi-PC.localdomain:dynport-> ec2-34-207-24-90.compute-1.amazonaws.com:http (1400))
- TCP Receive (javi-PC.localdomain:dynport-> ec2-34-207-24-90.compute-1.amazonaws.com:http (1400))
- TCP Receive (javi-PC.localdomain:dynport-> ec2-34-207-24-90.compute-1.amazonaws.com:http (1400))
- TCP Receive (javi-PC.localdomain:dynport-> ec2-34-207-24-90.compute-1.amazonaws.com:http (1400))
- TCP Receive (javi-PC.localdomain:dynport-> ec2-34-207-24-90.compute-1.amazonaws.com:http (1400))
- TCP Receive (javi-PC.localdomain:dynport-> ec2-34-207-24-90.compute-1.amazonaws.com:http (1400))
- TCP Receive (javi-PC.localdomain:dynport-> ec2-34-207-24-90.compute-1.amazonaws.com:http (1400))
- TCP Receive (javi-PC.localdomain:dynport-> ec2-34-207-24-90.compute-1.amazonaws.com:http (3752))

- TCP Receive (javi-PC.localdomain:dynport-> ec2-34-207-24-90.compute-1.amazonaws.com:http (10248))
- TCP Receive (javi-PC.localdomain:dynport-> ec2-34-207-24-90.compute-1.amazonaws.com:http (1400))
- TCP Receive (javi-PC.localdomain:dynport-> ec2-34-207-24-90.compute-1.amazonaws.com:http (1400))
- TCP Receive (javi-PC.localdomain:dynport-> ec2-34-207-24-90.compute-1.amazonaws.com:http (1400))
- TCP Receive (javi-PC.localdomain:dynport-> ec2-34-207-24-90.compute-1.amazonaws.com:http (1400))
- TCP Receive (javi-PC.localdomain:dynport-> ec2-34-207-24-90.compute-1.amazonaws.com:http (1400))
- TCP Receive (javi-PC.localdomain:dynport-> ec2-34-207-24-90.compute-1.amazonaws.com:http (1400))
- TCP Receive (javi-PC.localdomain:dynport-> ec2-34-207-24-90.compute-1.amazonaws.com:http (1400))
- TCP Receive (javi-PC.localdomain:dynport-> ec2-34-207-24-90.compute-1.amazonaws.com:http (1400))
- TCP Receive (javi-PC.localdomain:dynport-> ec2-34-207-24-90.compute-1.amazonaws.com:http (1400))
- TCP Receive (javi-PC.localdomain:dynport-> ec2-34-207-24-90.compute-1.amazonaws.com:http (3752))
- TCP Receive (javi-PC.localdomain:dynport-> ec2-34-207-24-90.compute-1.amazonaws.com:http (11648))
- TCP Receive (javi-PC.localdomain:dynport-> ec2-34-207-24-90.compute-1.amazonaws.com:http (1400))
- TCP Receive (javi-PC.localdomain:dynport-> ec2-34-207-24-90.compute-1.amazonaws.com:http (1400))
- TCP Receive (javi-PC.localdomain:dynport-> ec2-34-207-24-90.compute-1.amazonaws.com:http (1400))
- TCP Receive (javi-PC.localdomain:dynport-> ec2-34-207-24-90.compute-1.amazonaws.com:http (1400))
- TCP Receive (javi-PC.localdomain:dynport-> ec2-34-207-24-90.compute-1.amazonaws.com:http (1400))
- TCP Receive (javi-PC.localdomain:dynport-> ec2-34-207-24-90.compute-1.amazonaws.com:http (1400))
- TCP Receive (javi-PC.localdomain:dynport-> ec2-34-207-24-90.compute-1.amazonaws.com:http (1400))
- TCP Receive (javi-PC.localdomain:dynport-> ec2-34-207-24-90.compute-1.amazonaws.com:http (1400))
- TCP Receive (javi-PC.localdomain:dynport-> ec2-34-207-24-90.compute-1.amazonaws.com:http (1400))
- TCP Receive (javi-PC.localdomain:dynport-> ec2-34-207-24-90.compute-1.amazonaws.com:http (3752))
- TCP Receive (javi-PC.localdomain:dynport-> ec2-34-207-24-90.compute-1.amazonaws.com:http (8848))
- TCP Receive (javi-PC.localdomain:dynport-> ec2-34-207-24-90.compute-1.amazonaws.com:http (8848))
- TCP Receive (javi-PC.localdomain:dynport-> ec2-34-207-24-90.compute-1.amazonaws.com:http (1400))
- TCP Receive (javi-PC.localdomain:dynport-> ec2-34-207-24-90.compute-1.amazonaws.com:http (1400))
- TCP Receive (javi-PC.localdomain:dynport-> ec2-34-207-24-90.compute-1.amazonaws.com:http (1400))
- TCP Receive (javi-PC.localdomain:dynport-> ec2-34-207-24-90.compute-1.amazonaws.com:http (1400))
- TCP Receive (javi-PC.localdomain:dynport-> ec2-34-207-24-90.compute-1.amazonaws.com:http (1460))
- TCP Receive (javi-PC.localdomain:dynport-> ec2-34-207-24-90.compute-1.amazonaws.com:http (1340))
- TCP Receive (javi-PC.localdomain:dynport-> ec2-34-207-24-90.compute-1.amazonaws.com:http (1400))
- TCP Receive (javi-PC.localdomain:dynport-> ec2-34-207-24-90.compute-1.amazonaws.com:http (1400))
- TCP Receive (javi-PC.localdomain:dynport-> ec2-34-207-24-90.compute-1.amazonaws.com:http (1400))
- TCP Receive (javi-PC.localdomain:dynport-> ec2-34-207-24-90.compute-1.amazonaws.com:http (1400))
- TCP Receive (javi-PC.localdomain:dynport-> ec2-34-207-24-90.compute-1.amazonaws.com:http (1400))
- TCP Receive (javi-PC.localdomain:dynport-> ec2-34-207-24-90.compute-1.amazonaws.com:http (1400))
- TCP Receive (javi-PC.localdomain:dynport-> ec2-34-207-24-90.compute-1.amazonaws.com:http (1400))
- TCP Receive (javi-PC.localdomain:dynport-> ec2-34-207-24-90.compute-1.amazonaws.com:http (2800))
- TCP Receive (javi-PC.localdomain:dynport-> ec2-34-207-24-90.compute-1.amazonaws.com:http (1400))
- TCP Receive (javi-PC.localdomain:dynport-> ec2-34-207-24-90.compute-1.amazonaws.com:http (1400))
- TCP Receive (javi-PC.localdomain:dynport-> ec2-34-207-24-90.compute-1.amazonaws.com:http (1400))
- TCP Receive (javi-PC.localdomain:dynport-> ec2-34-207-24-90.compute-1.amazonaws.com:http (1400))
- TCP Receive (javi-PC.localdomain:dynport-> ec2-34-207-24-90.compute-1.amazonaws.com:http (1400))
- TCP Receive (javi-PC.localdomain:dynport-> ec2-34-207-24-90.compute-1.amazonaws.com:http (1400))
- TCP Receive (javi-PC.localdomain:dynport-> ec2-34-207-24-90.compute-1.amazonaws.com:http (1460))
- TCP Receive (javi-PC.localdomain:dynport-> ec2-34-207-24-90.compute-1.amazonaws.com:http (1340))
- TCP Receive (javi-PC.localdomain:dynport-> ec2-34-207-24-90.compute-1.amazonaws.com:http (1400))
- TCP Receive (javi-PC.localdomain:dynport-> ec2-34-207-24-90.compute-1.amazonaws.com:http (1400))
- TCP Receive (javi-PC.localdomain:dynport-> ec2-34-207-24-90.compute-1.amazonaws.com:http (1400))
- TCP Receive (javi-PC.localdomain:dynport-> ec2-34-207-24-90.compute-1.amazonaws.com:http (3752))
- TCP Receive (javi-PC.localdomain:dynport-> ec2-34-207-24-90.compute-1.amazonaws.com:http (6048))
- TCP Receive (javi-PC.localdomain:dynport-> ec2-34-207-24-90.compute-1.amazonaws.com:http (1460))
- TCP Receive (javi-PC.localdomain:dynport-> ec2-34-207-24-90.compute-1.amazonaws.com:http (1340))
- TCP Receive (javi-PC.localdomain:dynport-> ec2-34-207-24-90.compute-1.amazonaws.com:http (1400))
- TCP Receive (javi-PC.localdomain:dynport-> ec2-34-207-24-90.compute-1.amazonaws.com:http (1400))
- TCP Receive (javi-PC.localdomain:dynport-> ec2-34-207-24-90.compute-1.amazonaws.com:http (1400))
- TCP Receive (javi-PC.localdomain:dynport-> ec2-34-207-24-90.compute-1.amazonaws.com:http (1400))

- TCP Receive (javi-PC.localdomain:dynport-> ec2-34-207-24-90.compute-1.amazonaws.com:http (1400))
- TCP Receive (javi-PC.localdomain:dynport-> ec2-34-207-24-90.compute-1.amazonaws.com:http (1400))
- TCP Receive (javi-PC.localdomain:dynport-> ec2-34-207-24-90.compute-1.amazonaws.com:http (1400))
- TCP Receive (javi-PC.localdomain:dynport-> ec2-34-207-24-90.compute-1.amazonaws.com:http (1400))
- TCP Receive (javi-PC.localdomain:dynport-> ec2-34-207-24-90.compute-1.amazonaws.com:http (1400))
- TCP Receive (javi-PC.localdomain:dynport-> ec2-34-207-24-90.compute-1.amazonaws.com:http (1400))
- TCP Receive (javi-PC.localdomain:dynport-> ec2-34-207-24-90.compute-1.amazonaws.com:http (1400))
- TCP Receive (javi-PC.localdomain:dynport-> ec2-34-207-24-90.compute-1.amazonaws.com:http (1400))
- TCP Receive (javi-PC.localdomain:dynport-> ec2-34-207-24-90.compute-1.amazonaws.com:http (1400))
- TCP Receive (javi-PC.localdomain:dynport-> ec2-34-207-24-90.compute-1.amazonaws.com:http (1400))
- TCP Receive (javi-PC.localdomain:dynport-> ec2-34-207-24-90.compute-1.amazonaws.com:http (1460))
- TCP Receive (javi-PC.localdomain:dynport-> ec2-34-207-24-90.compute-1.amazonaws.com:http (1340))
- TCP Receive (javi-PC.localdomain:dynport-> ec2-34-207-24-90.compute-1.amazonaws.com:http (1460))
- TCP Receive (javi-PC.localdomain:dynport-> ec2-34-207-24-90.compute-1.amazonaws.com:http (1340))
- TCP Receive (javi-PC.localdomain:dynport-> ec2-34-207-24-90.compute-1.amazonaws.com:http (1460))
- TCP Receive (javi-PC.localdomain:dynport-> ec2-34-207-24-90.compute-1.amazonaws.com:http (1340))
- TCP Receive (javi-PC.localdomain:dynport-> ec2-34-207-24-90.compute-1.amazonaws.com:http (3752))
- TCP Receive (javi-PC.localdomain:dynport-> ec2-34-207-24-90.compute-1.amazonaws.com:http (4588))
- TCP Receive (javi-PC.localdomain:dynport-> ec2-34-207-24-90.compute-1.amazonaws.com:http (4588))
- TCP Receive (javi-PC.localdomain:dynport-> ec2-34-207-24-90.compute-1.amazonaws.com:http (1400))
- TCP Receive (javi-PC.localdomain:dynport-> ec2-34-207-24-90.compute-1.amazonaws.com:http (2800))
- TCP Receive (javi-PC.localdomain:dynport-> ec2-34-207-24-90.compute-1.amazonaws.com:http (1400))
- TCP Receive (javi-PC.localdomain:dynport-> ec2-34-207-24-90.compute-1.amazonaws.com:http (1400))
- TCP Receive (javi-PC.localdomain:dynport-> ec2-34-207-24-90.compute-1.amazonaws.com:http (1400))
- TCP Receive (javi-PC.localdomain:dynport-> ec2-34-207-24-90.compute-1.amazonaws.com:http (1400))
- TCP Receive (javi-PC.localdomain:dynport-> ec2-34-207-24-90.compute-1.amazonaws.com:http (1400))
- TCP Receive (javi-PC.localdomain:dynport-> ec2-34-207-24-90.compute-1.amazonaws.com:http (1400))
- TCP Receive (javi-PC.localdomain:dynport-> ec2-34-207-24-90.compute-1.amazonaws.com:http (1400))
- TCP Receive (javi-PC.localdomain:dynport-> ec2-34-207-24-90.compute-1.amazonaws.com:http (1400))
- TCP Receive (javi-PC.localdomain:dynport-> ec2-34-207-24-90.compute-1.amazonaws.com:http (1400))
- TCP Receive (javi-PC.localdomain:dynport-> ec2-34-207-24-90.compute-1.amazonaws.com:http (1400))
- TCP Receive (javi-PC.localdomain:dynport-> ec2-34-207-24-90.compute-1.amazonaws.com:http (1400))
- TCP Receive (javi-PC.localdomain:dynport-> ec2-34-207-24-90.compute-1.amazonaws.com:http (1400))
- TCP Receive (javi-PC.localdomain:dynport-> ec2-34-207-24-90.compute-1.amazonaws.com:http (3752))
- TCP Receive (javi-PC.localdomain:dynport-> ec2-34-207-24-90.compute-1.amazonaws.com:http (11648))
- TCP Receive (javi-PC.localdomain:dynport-> ec2-34-207-24-90.compute-1.amazonaws.com:http (1400))
- TCP Receive (javi-PC.localdomain:dynport-> ec2-34-207-24-90.compute-1.amazonaws.com:http (1400))
- TCP Receive (javi-PC.localdomain:dynport-> ec2-34-207-24-90.compute-1.amazonaws.com:http (1400))
- TCP Receive (javi-PC.localdomain:dynport-> ec2-34-207-24-90.compute-1.amazonaws.com:http (1460))
- TCP Receive (javi-PC.localdomain:dynport-> ec2-34-207-24-90.compute-1.amazonaws.com:http (1340))
- TCP Receive (javi-PC.localdomain:dynport-> ec2-34-207-24-90.compute-1.amazonaws.com:http (1400))
- TCP Receive (javi-PC.localdomain:dynport-> ec2-34-207-24-90.compute-1.amazonaws.com:http (1400))
- TCP Receive (javi-PC.localdomain:dynport-> ec2-34-207-24-90.compute-1.amazonaws.com:http (1460))
- TCP Receive (javi-PC.localdomain:dynport-> ec2-34-207-24-90.compute-1.amazonaws.com:http (1340))
- TCP Receive (javi-PC.localdomain:dynport-> ec2-34-207-24-90.compute-1.amazonaws.com:http (1400))
- TCP Receive (javi-PC.localdomain:dynport-> ec2-34-207-24-90.compute-1.amazonaws.com:http (3752))
- TCP Receive (javi-PC.localdomain:dynport-> ec2-34-207-24-90.compute-1.amazonaws.com:http (10248))
- TCP Receive (javi-PC.localdomain:dynport-> ec2-34-207-24-90.compute-1.amazonaws.com:http (1400))
- TCP Receive (javi-PC.localdomain:dynport-> ec2-34-207-24-90.compute-1.amazonaws.com:http (1400))
- TCP Receive (javi-PC.localdomain:dynport-> ec2-34-207-24-90.compute-1.amazonaws.com:http (1400))
- TCP Receive (javi-PC.localdomain:dynport-> ec2-34-207-24-90.compute-1.amazonaws.com:http (1400))
- TCP Receive (javi-PC.localdomain:dynport-> ec2-34-207-24-90.compute-1.amazonaws.com:http (1400))
- TCP Receive (javi-PC.localdomain:dynport-> ec2-34-207-24-90.compute-1.amazonaws.com:http (1460))
- TCP Receive (javi-PC.localdomain:dynport-> ec2-34-207-24-90.compute-1.amazonaws.com:http (1340))
- TCP Receive (javi-PC.localdomain:dynport-> ec2-34-207-24-90.compute-1.amazonaws.com:http (1400))
- TCP Receive (javi-PC.localdomain:dynport-> ec2-34-207-24-90.compute-1.amazonaws.com:http (1400))
- TCP Receive (javi-PC.localdomain:dynport-> ec2-34-207-24-90.compute-1.amazonaws.com:http (3752))
- TCP Receive (javi-PC.localdomain:dynport-> ec2-34-207-24-90.compute-1.amazonaws.com:http (10248))

- TCP Receive (javi-PC.localdomain:dynport-> ec2-34-207-24-90.compute-1.amazonaws.com:http (1400))
- TCP Receive (javi-PC.localdomain:dynport-> ec2-34-207-24-90.compute-1.amazonaws.com:http (1400))
- TCP Receive (javi-PC.localdomain:dynport-> ec2-34-207-24-90.compute-1.amazonaws.com:http (1400))
- TCP Receive (javi-PC.localdomain:dynport-> ec2-34-207-24-90.compute-1.amazonaws.com:http (1400))
- TCP Receive (javi-PC.localdomain:dynport-> ec2-34-207-24-90.compute-1.amazonaws.com:http (1400))
- TCP Receive (javi-PC.localdomain:dynport-> ec2-34-207-24-90.compute-1.amazonaws.com:http (1400))
- TCP Receive (javi-PC.localdomain:dynport-> ec2-34-207-24-90.compute-1.amazonaws.com:http (1400))
- TCP Receive (javi-PC.localdomain:dynport-> ec2-34-207-24-90.compute-1.amazonaws.com:http (3752))
- TCP Receive (javi-PC.localdomain:dynport-> ec2-34-207-24-90.compute-1.amazonaws.com:http (7448))
- TCP Receive (javi-PC.localdomain:dynport-> ec2-34-207-24-90.compute-1.amazonaws.com:http (7448))
- TCP Receive (javi-PC.localdomain:dynport-> ec2-34-207-24-90.compute-1.amazonaws.com:http (1460))
- TCP Receive (javi-PC.localdomain:dynport-> ec2-34-207-24-90.compute-1.amazonaws.com:http (1340))
- TCP Receive (javi-PC.localdomain:dynport-> ec2-34-207-24-90.compute-1.amazonaws.com:http (1460))
- TCP Receive (javi-PC.localdomain:dynport-> ec2-34-207-24-90.compute-1.amazonaws.com:http (1340))
- TCP Receive (javi-PC.localdomain:dynport-> ec2-34-207-24-90.compute-1.amazonaws.com:http (1400))
- TCP Receive (javi-PC.localdomain:dynport-> ec2-34-207-24-90.compute-1.amazonaws.com:http (1400))
- TCP Receive (javi-PC.localdomain:dynport-> ec2-34-207-24-90.compute-1.amazonaws.com:http (1400))
- TCP Receive (javi-PC.localdomain:dynport-> ec2-34-207-24-90.compute-1.amazonaws.com:http (1400))
- TCP Receive (javi-PC.localdomain:dynport-> ec2-34-207-24-90.compute-1.amazonaws.com:http (1460))
- TCP Receive (javi-PC.localdomain:dynport-> ec2-34-207-24-90.compute-1.amazonaws.com:http (3752))
- TCP Receive (javi-PC.localdomain:dynport-> ec2-34-207-24-90.compute-1.amazonaws.com:http (4648))
- TCP Receive (javi-PC.localdomain:dynport-> ec2-34-207-24-90.compute-1.amazonaws.com:http (1400))
- TCP Receive (javi-PC.localdomain:dynport-> ec2-34-207-24-90.compute-1.amazonaws.com:http (1460))
- TCP Receive (javi-PC.localdomain:dynport-> ec2-34-207-24-90.compute-1.amazonaws.com:http (1340))
- TCP Receive (javi-PC.localdomain:dynport-> ec2-34-207-24-90.compute-1.amazonaws.com:http (1400))
- TCP Receive (javi-PC.localdomain:dynport-> ec2-34-207-24-90.compute-1.amazonaws.com:http (1400))
- TCP Receive (javi-PC.localdomain:dynport-> ec2-34-207-24-90.compute-1.amazonaws.com:http (1400))
- TCP Receive (javi-PC.localdomain:dynport-> ec2-34-207-24-90.compute-1.amazonaws.com:http (1400))
- TCP Receive (javi-PC.localdomain:dynport-> ec2-34-207-24-90.compute-1.amazonaws.com:http (3752))
- TCP Receive (javi-PC.localdomain:dynport-> ec2-34-207-24-90.compute-1.amazonaws.com:http (6048))
- TCP Receive (javi-PC.localdomain:dynport-> ec2-34-207-24-90.compute-1.amazonaws.com:http (1400))
- TCP Receive (javi-PC.localdomain:dynport-> ec2-34-207-24-90.compute-1.amazonaws.com:http (1460))
- TCP Receive (javi-PC.localdomain:dynport-> ec2-34-207-24-90.compute-1.amazonaws.com:http (1340))
- TCP Receive (javi-PC.localdomain:dynport-> ec2-34-207-24-90.compute-1.amazonaws.com:http (1400))
- TCP Receive (javi-PC.localdomain:dynport-> ec2-34-207-24-90.compute-1.amazonaws.com:http (1460))
- TCP Receive (javi-PC.localdomain:dynport-> ec2-34-207-24-90.compute-1.amazonaws.com:http (1340))
- TCP Receive (javi-PC.localdomain:dynport-> ec2-34-207-24-90.compute-1.amazonaws.com:http (1400))
- TCP Receive (javi-PC.localdomain:dynport-> ec2-34-207-24-90.compute-1.amazonaws.com:http (1400))
- TCP Receive (javi-PC.localdomain:dynport-> ec2-34-207-24-90.compute-1.amazonaws.com:http (1400))
- TCP Receive (javi-PC.localdomain:dynport-> ec2-34-207-24-90.compute-1.amazonaws.com:http (1400))
- TCP Receive (javi-PC.localdomain:dynport-> ec2-34-207-24-90.compute-1.amazonaws.com:http (1460))
- TCP Receive (javi-PC.localdomain:dynport-> ec2-34-207-24-90.compute-1.amazonaws.com:http (1340))
- TCP Receive (javi-PC.localdomain:dynport-> ec2-34-207-24-90.compute-1.amazonaws.com:http (1400))
- TCP Receive (javi-PC.localdomain:dynport-> ec2-34-207-24-90.compute-1.amazonaws.com:http (3752))
- TCP Receive (javi-PC.localdomain:dynport-> ec2-34-207-24-90.compute-1.amazonaws.com:http (6048))
- TCP Receive (javi-PC.localdomain:dynport-> ec2-34-207-24-90.compute-1.amazonaws.com:http (6048))
- TCP Receive (javi-PC.localdomain:dynport-> ec2-34-207-24-90.compute-1.amazonaws.com:http (1400))
- TCP Receive (javi-PC.localdomain:dynport-> ec2-34-207-24-90.compute-1.amazonaws.com:http (1400))
- TCP Receive (javi-PC.localdomain:dynport-> ec2-34-207-24-90.compute-1.amazonaws.com:http (1400))
- TCP Receive (javi-PC.localdomain:dynport-> ec2-34-207-24-90.compute-1.amazonaws.com:http (1460))
- TCP Receive (javi-PC.localdomain:dynport-> ec2-34-207-24-90.compute-1.amazonaws.com:http (1340))
- TCP Receive (javi-PC.localdomain:dynport-> ec2-34-207-24-90.compute-1.amazonaws.com:http (1400))
- TCP Receive (javi-PC.localdomain:dynport-> ec2-34-207-24-90.compute-1.amazonaws.com:http (1460))
- TCP Receive (javi-PC.localdomain:dynport-> ec2-34-207-24-90.compute-1.amazonaws.com:http (1340))
- TCP Receive (javi-PC.localdomain:dynport-> ec2-34-207-24-90.compute-1.amazonaws.com:http (1400))
- TCP Receive (javi-PC.localdomain:dynport-> ec2-34-207-24-90.compute-1.amazonaws.com:http (1400))
- TCP Receive (javi-PC.localdomain:dynport-> ec2-34-207-24-90.compute-1.amazonaws.com:http (3752))

- TCP Receive (javi-PC.localdomain:dynport-> ec2-34-207-24-90.compute-1.amazonaws.com:http (7448))
- TCP Receive (javi-PC.localdomain:dynport-> ec2-34-207-24-90.compute-1.amazonaws.com:http (1400))
- TCP Receive (javi-PC.localdomain:dynport-> ec2-34-207-24-90.compute-1.amazonaws.com:http (1400))
- TCP Receive (javi-PC.localdomain:dynport-> ec2-34-207-24-90.compute-1.amazonaws.com:http (1400))
- TCP Receive (javi-PC.localdomain:dynport-> ec2-34-207-24-90.compute-1.amazonaws.com:http (1400))
- TCP Receive (javi-PC.localdomain:dynport-> ec2-34-207-24-90.compute-1.amazonaws.com:http (1400))
- TCP Receive (javi-PC.localdomain:dynport-> ec2-34-207-24-90.compute-1.amazonaws.com:http (1400))
- TCP Receive (javi-PC.localdomain:dynport-> ec2-34-207-24-90.compute-1.amazonaws.com:http (1400))
- TCP Receive (javi-PC.localdomain:dynport-> ec2-34-207-24-90.compute-1.amazonaws.com:http (3752))
- TCP Receive (javi-PC.localdomain:dynport-> ec2-34-207-24-90.compute-1.amazonaws.com:http (13048))
- TCP Receive (javi-PC.localdomain:dynport-> ec2-34-207-24-90.compute-1.amazonaws.com:http (1400))
- TCP Receive (javi-PC.localdomain:dynport-> ec2-34-207-24-90.compute-1.amazonaws.com:http (2800))
- TCP Receive (javi-PC.localdomain:dynport-> ec2-34-207-24-90.compute-1.amazonaws.com:http (1400))
- TCP Receive (javi-PC.localdomain:dynport-> ec2-34-207-24-90.compute-1.amazonaws.com:http (1460))
- TCP Receive (javi-PC.localdomain:dynport-> ec2-34-207-24-90.compute-1.amazonaws.com:http (1340))
- TCP Receive (javi-PC.localdomain:dynport-> ec2-34-207-24-90.compute-1.amazonaws.com:http (1400))
- TCP Receive (javi-PC.localdomain:dynport-> ec2-34-207-24-90.compute-1.amazonaws.com:http (1400))
- TCP Receive (javi-PC.localdomain:dynport-> ec2-34-207-24-90.compute-1.amazonaws.com:http (1400))
- TCP Receive (javi-PC.localdomain:dynport-> ec2-34-207-24-90.compute-1.amazonaws.com:http (1400))
- TCP Receive (javi-PC.localdomain:dynport-> ec2-34-207-24-90.compute-1.amazonaws.com:http (1400))
- TCP Receive (javi-PC.localdomain:dynport-> ec2-34-207-24-90.compute-1.amazonaws.com:http (1400))
- TCP Receive (javi-PC.localdomain:dynport-> ec2-34-207-24-90.compute-1.amazonaws.com:http (1460))
- TCP Receive (javi-PC.localdomain:dynport-> ec2-34-207-24-90.compute-1.amazonaws.com:http (1460))
- TCP Receive (javi-PC.localdomain:dynport-> ec2-34-207-24-90.compute-1.amazonaws.com:http (1280))
- TCP Receive (javi-PC.localdomain:dynport-> ec2-34-207-24-90.compute-1.amazonaws.com:http (2680))
- TCP Receive (javi-PC.localdomain:dynport-> ec2-34-207-24-90.compute-1.amazonaws.com:http (1400))
- TCP Receive (javi-PC.localdomain:dynport-> ec2-34-207-24-90.compute-1.amazonaws.com:http (1400))
- TCP Receive (javi-PC.localdomain:dynport-> ec2-34-207-24-90.compute-1.amazonaws.com:http (1400))
- TCP Receive (javi-PC.localdomain:dynport-> ec2-34-207-24-90.compute-1.amazonaws.com:http (1400))
- TCP Receive (javi-PC.localdomain:dynport-> ec2-34-207-24-90.compute-1.amazonaws.com:http (1400))
- TCP Receive (javi-PC.localdomain:dynport-> ec2-34-207-24-90.compute-1.amazonaws.com:http (1400))
- TCP Receive (javi-PC.localdomain:dynport-> ec2-34-207-24-90.compute-1.amazonaws.com:http (1400))
- TCP Receive (javi-PC.localdomain:dynport-> ec2-34-207-24-90.compute-1.amazonaws.com:http (1400))
- TCP Receive (javi-PC.localdomain:dynport-> ec2-34-207-24-90.compute-1.amazonaws.com:http (1400))
- TCP Receive (javi-PC.localdomain:dynport-> ec2-34-207-24-90.compute-1.amazonaws.com:http (3752))
- TCP Receive (javi-PC.localdomain:dynport-> ec2-34-207-24-90.compute-1.amazonaws.com:http (8848))
- TCP Receive (javi-PC.localdomain:dynport-> ec2-34-207-24-90.compute-1.amazonaws.com:http (1400))
- TCP Receive (javi-PC.localdomain:dynport-> ec2-34-207-24-90.compute-1.amazonaws.com:http (1400))
- TCP Receive (javi-PC.localdomain:dynport-> ec2-34-207-24-90.compute-1.amazonaws.com:http (1400))
- TCP Receive (javi-PC.localdomain:dynport-> ec2-34-207-24-90.compute-1.amazonaws.com:http (1400))
- TCP Receive (javi-PC.localdomain:dynport-> ec2-34-207-24-90.compute-1.amazonaws.com:http (1400))
- TCP Receive (javi-PC.localdomain:dynport-> ec2-34-207-24-90.compute-1.amazonaws.com:http (1400))
- TCP Receive (javi-PC.localdomain:dynport-> ec2-34-207-24-90.compute-1.amazonaws.com:http (1400))
- TCP Receive (javi-PC.localdomain:dynport-> ec2-34-207-24-90.compute-1.amazonaws.com:http (1400))
- TCP Receive (javi-PC.localdomain:dynport-> ec2-34-207-24-90.compute-1.amazonaws.com:http (1400))
- TCP Receive (javi-PC.localdomain:dynport-> ec2-34-207-24-90.compute-1.amazonaws.com:http (2800))
- TCP Receive (javi-PC.localdomain:dynport-> ec2-34-207-24-90.compute-1.amazonaws.com:http (1400))
- TCP Receive (javi-PC.localdomain:dynport-> ec2-34-207-24-90.compute-1.amazonaws.com:http (1400))
- TCP Receive (javi-PC.localdomain:dynport-> ec2-34-207-24-90.compute-1.amazonaws.com:http (1400))
- TCP Receive (javi-PC.localdomain:dynport-> ec2-34-207-24-90.compute-1.amazonaws.com:http (1400))
- TCP Receive (javi-PC.localdomain:dynport-> ec2-34-207-24-90.compute-1.amazonaws.com:http (1400))
- TCP Receive (javi-PC.localdomain:dynport-> ec2-34-207-24-90.compute-1.amazonaws.com:http (1400))
- TCP Receive (javi-PC.localdomain:dynport-> ec2-34-207-24-90.compute-1.amazonaws.com:http (1460))
- TCP Receive (javi-PC.localdomain:dynport-> ec2-34-207-24-90.compute-1.amazonaws.com:http (1340))
- TCP Receive (javi-PC.localdomain:dynport-> ec2-34-207-24-90.compute-1.amazonaws.com:http (3752))
- TCP Receive (javi-PC.localdomain:dynport-> ec2-34-207-24-90.compute-1.amazonaws.com:http (12988))
- TCP Receive (javi-PC.localdomain:dynport-> ec2-34-207-24-90.compute-1.amazonaws.com:http (1460))

- TCP Receive (javi-PC.localdomain:dynport-> ec2-34-207-24-90.compute-1.amazonaws.com:http (1340))
- TCP Receive (javi-PC.localdomain:dynport-> ec2-34-207-24-90.compute-1.amazonaws.com:http (1400))
- TCP Receive (javi-PC.localdomain:dynport-> ec2-34-207-24-90.compute-1.amazonaws.com:http (1460))
- TCP Receive (javi-PC.localdomain:dynport-> ec2-34-207-24-90.compute-1.amazonaws.com:http (1340))
- TCP Receive (javi-PC.localdomain:dynport-> ec2-34-207-24-90.compute-1.amazonaws.com:http (1400))
- TCP Receive (javi-PC.localdomain:dynport-> ec2-34-207-24-90.compute-1.amazonaws.com:http (1460))
- TCP Receive (javi-PC.localdomain:dynport-> ec2-34-207-24-90.compute-1.amazonaws.com:http (3752))
- TCP Receive (javi-PC.localdomain:dynport-> ec2-34-207-24-90.compute-1.amazonaws.com:http (10248))
- TCP Receive (javi-PC.localdomain:dynport-> ec2-34-207-24-90.compute-1.amazonaws.com:http (1460))
- TCP Receive (javi-PC.localdomain:dynport-> ec2-34-207-24-90.compute-1.amazonaws.com:http (1340))
- TCP Receive (javi-PC.localdomain:dynport-> ec2-34-207-24-90.compute-1.amazonaws.com:http (1400))
- TCP Receive (javi-PC.localdomain:dynport-> ec2-34-207-24-90.compute-1.amazonaws.com:http (1400))
- TCP Receive (javi-PC.localdomain:dynport-> ec2-34-207-24-90.compute-1.amazonaws.com:http (1400))
- TCP Receive (javi-PC.localdomain:dynport-> ec2-34-207-24-90.compute-1.amazonaws.com:http (1400))
- TCP Receive (javi-PC.localdomain:dynport-> ec2-34-207-24-90.compute-1.amazonaws.com:http (1400))
- TCP Receive (javi-PC.localdomain:dynport-> ec2-34-207-24-90.compute-1.amazonaws.com:http (1400))
- TCP Receive (javi-PC.localdomain:dynport-> ec2-34-207-24-90.compute-1.amazonaws.com:http (1400))
- TCP Receive (javi-PC.localdomain:dynport-> ec2-34-207-24-90.compute-1.amazonaws.com:http (1400))
- TCP Receive (javi-PC.localdomain:dynport-> ec2-34-207-24-90.compute-1.amazonaws.com:http (3752))
- TCP Receive (javi-PC.localdomain:dynport-> ec2-34-207-24-90.compute-1.amazonaws.com:http (10248))
- TCP Receive (javi-PC.localdomain:dynport-> ec2-34-207-24-90.compute-1.amazonaws.com:http (10248))
- TCP Receive (javi-PC.localdomain:dynport-> ec2-34-207-24-90.compute-1.amazonaws.com:http (1400))
- TCP Receive (javi-PC.localdomain:dynport-> ec2-34-207-24-90.compute-1.amazonaws.com:http (1400))
- TCP Receive (javi-PC.localdomain:dynport-> ec2-34-207-24-90.compute-1.amazonaws.com:http (1400))
- TCP Receive (javi-PC.localdomain:dynport-> ec2-34-207-24-90.compute-1.amazonaws.com:http (1400))
- TCP Receive (javi-PC.localdomain:dynport-> ec2-34-207-24-90.compute-1.amazonaws.com:http (1400))
- TCP Receive (javi-PC.localdomain:dynport-> ec2-34-207-24-90.compute-1.amazonaws.com:http (1400))
- TCP Receive (javi-PC.localdomain:dynport-> ec2-34-207-24-90.compute-1.amazonaws.com:http (1400))
- TCP Receive (javi-PC.localdomain:dynport-> ec2-34-207-24-90.compute-1.amazonaws.com:http (1400))
- TCP Receive (javi-PC.localdomain:dynport-> ec2-34-207-24-90.compute-1.amazonaws.com:http (1400))
- TCP Receive (javi-PC.localdomain:dynport-> ec2-34-207-24-90.compute-1.amazonaws.com:http (1400))
- TCP Receive (javi-PC.localdomain:dynport-> ec2-34-207-24-90.compute-1.amazonaws.com:http (1400))
- TCP Receive (javi-PC.localdomain:dynport-> ec2-34-207-24-90.compute-1.amazonaws.com:http (3752))
- TCP Receive (javi-PC.localdomain:dynport-> ec2-34-207-24-90.compute-1.amazonaws.com:http (1848))
- TCP Receive (javi-PC.localdomain:dynport-> ec2-34-207-24-90.compute-1.amazonaws.com:http (1460))
- TCP Receive (javi-PC.localdomain:dynport-> ec2-34-207-24-90.compute-1.amazonaws.com:http (1340))
- TCP Receive (javi-PC.localdomain:dynport-> ec2-34-207-24-90.compute-1.amazonaws.com:http (1460))
- TCP Receive (javi-PC.localdomain:dynport-> ec2-34-207-24-90.compute-1.amazonaws.com:http (1340))
- TCP Receive (javi-PC.localdomain:dynport-> ec2-34-207-24-90.compute-1.amazonaws.com:http (1400))
- TCP Receive (javi-PC.localdomain:dynport-> ec2-34-207-24-90.compute-1.amazonaws.com:http (1400))
- TCP Receive (javi-PC.localdomain:dynport-> ec2-34-207-24-90.compute-1.amazonaws.com:http (1400))
- TCP Receive (javi-PC.localdomain:dynport-> ec2-34-207-24-90.compute-1.amazonaws.com:http (1400))
- TCP Receive (javi-PC.localdomain:dynport-> ec2-34-207-24-90.compute-1.amazonaws.com:http (1400))
- TCP Receive (javi-PC.localdomain:dynport-> ec2-34-207-24-90.compute-1.amazonaws.com:http (1400))
- TCP Receive (javi-PC.localdomain:dynport-> ec2-34-207-24-90.compute-1.amazonaws.com:http (1400))
- TCP Receive (javi-PC.localdomain:dynport-> ec2-34-207-24-90.compute-1.amazonaws.com:http (1400))
- TCP Receive (javi-PC.localdomain:dynport-> ec2-34-207-24-90.compute-1.amazonaws.com:http (3752))
- TCP Receive (javi-PC.localdomain:dynport-> ec2-34-207-24-90.compute-1.amazonaws.com:http (6048))
- TCP Receive (javi-PC.localdomain:dynport-> ec2-34-207-24-90.compute-1.amazonaws.com:http (6048))
- TCP Receive (javi-PC.localdomain:dynport-> ec2-34-207-24-90.compute-1.amazonaws.com:http (1400))
- TCP Receive (javi-PC.localdomain:dynport-> ec2-34-207-24-90.compute-1.amazonaws.com:http (1460))
- TCP Receive (javi-PC.localdomain:dynport-> ec2-34-207-24-90.compute-1.amazonaws.com:http (1340))
- TCP Receive (javi-PC.localdomain:dynport-> ec2-34-207-24-90.compute-1.amazonaws.com:http (1400))
- TCP Receive (javi-PC.localdomain:dynport-> ec2-34-207-24-90.compute-1.amazonaws.com:http (1400))
- TCP Receive (javi-PC.localdomain:dynport-> ec2-34-207-24-90.compute-1.amazonaws.com:http (1460))
- TCP Receive (javi-PC.localdomain:dynport-> ec2-34-207-24-90.compute-1.amazonaws.com:http (1340))
- TCP Receive (javi-PC.localdomain:dynport-> ec2-34-207-24-90.compute-1.amazonaws.com:http (1400))

- TCP Receive (javi-PC.localdomain:dynport-> ec2-34-207-24-90.compute-1.amazonaws.com:http (3752))
- TCP Receive (javi-PC.localdomain:dynport-> ec2-34-207-24-90.compute-1.amazonaws.com:http (4648))
- TCP Receive (javi-PC.localdomain:dynport-> ec2-34-207-24-90.compute-1.amazonaws.com:http (4648))
- TCP Receive (javi-PC.localdomain:dynport-> ec2-34-207-24-90.compute-1.amazonaws.com:http (1400))
- TCP Receive (javi-PC.localdomain:dynport-> ec2-34-207-24-90.compute-1.amazonaws.com:http (1400))
- TCP Receive (javi-PC.localdomain:dynport-> ec2-34-207-24-90.compute-1.amazonaws.com:http (1400))
- TCP Receive (javi-PC.localdomain:dynport-> ec2-34-207-24-90.compute-1.amazonaws.com:http (1400))
- TCP Receive (javi-PC.localdomain:dynport-> ec2-34-207-24-90.compute-1.amazonaws.com:http (1400))
- TCP Receive (javi-PC.localdomain:dynport-> ec2-34-207-24-90.compute-1.amazonaws.com:http (1400))
- TCP Receive (javi-PC.localdomain:dynport-> ec2-34-207-24-90.compute-1.amazonaws.com:http (1400))
- TCP Receive (javi-PC.localdomain:dynport-> ec2-34-207-24-90.compute-1.amazonaws.com:http (1400))
- TCP Receive (javi-PC.localdomain:dynport-> ec2-34-207-24-90.compute-1.amazonaws.com:http (3752))
- TCP Receive (javi-PC.localdomain:dynport-> ec2-34-207-24-90.compute-1.amazonaws.com:http (3248))
- TCP Receive (javi-PC.localdomain:dynport-> ec2-34-207-24-90.compute-1.amazonaws.com:http (1460))
- TCP Receive (javi-PC.localdomain:dynport-> ec2-34-207-24-90.compute-1.amazonaws.com:http (1340))
- TCP Receive (javi-PC.localdomain:dynport-> ec2-34-207-24-90.compute-1.amazonaws.com:http (1340))
- TCP Receive (javi-PC.localdomain:dynport-> ec2-34-207-24-90.compute-1.amazonaws.com:http (1400))
- TCP Receive (javi-PC.localdomain:dynport-> ec2-34-207-24-90.compute-1.amazonaws.com:http (1460))
- TCP Receive (javi-PC.localdomain:dynport-> ec2-34-207-24-90.compute-1.amazonaws.com:http (1340))
- TCP Receive (javi-PC.localdomain:dynport-> ec2-34-207-24-90.compute-1.amazonaws.com:http (1400))
- TCP Receive (javi-PC.localdomain:dynport-> ec2-34-207-24-90.compute-1.amazonaws.com:http (1460))
- TCP Receive (javi-PC.localdomain:dynport-> ec2-34-207-24-90.compute-1.amazonaws.com:http (1340))
- TCP Receive (javi-PC.localdomain:dynport-> ec2-34-207-24-90.compute-1.amazonaws.com:http (1460))
- TCP Receive (javi-PC.localdomain:dynport-> ec2-34-207-24-90.compute-1.amazonaws.com:http (1340))
- TCP Receive (javi-PC.localdomain:dynport-> ec2-34-207-24-90.compute-1.amazonaws.com:http (3752))
- TCP Receive (javi-PC.localdomain:dynport-> ec2-34-207-24-90.compute-1.amazonaws.com:http (10188))
- TCP Receive (javi-PC.localdomain:dynport-> ec2-34-207-24-90.compute-1.amazonaws.com:http (1460))
- TCP Receive (javi-PC.localdomain:dynport-> ec2-34-207-24-90.compute-1.amazonaws.com:http (1340))
- TCP Receive (javi-PC.localdomain:dynport-> ec2-34-207-24-90.compute-1.amazonaws.com:http (1460))
- TCP Receive (javi-PC.localdomain:dynport-> ec2-34-207-24-90.compute-1.amazonaws.com:http (1460))
- TCP Receive (javi-PC.localdomain:dynport-> ec2-34-207-24-90.compute-1.amazonaws.com:http (1280))
- TCP Receive (javi-PC.localdomain:dynport-> ec2-34-207-24-90.compute-1.amazonaws.com:http (1400))
- TCP Receive (javi-PC.localdomain:dynport-> ec2-34-207-24-90.compute-1.amazonaws.com:http (1460))
- TCP Receive (javi-PC.localdomain:dynport-> ec2-34-207-24-90.compute-1.amazonaws.com:http (1340))
- TCP Receive (javi-PC.localdomain:dynport-> ec2-34-207-24-90.compute-1.amazonaws.com:http (1460))
- TCP Receive (javi-PC.localdomain:dynport-> ec2-34-207-24-90.compute-1.amazonaws.com:http (3752))
- TCP Receive (javi-PC.localdomain:dynport-> ec2-34-207-24-90.compute-1.amazonaws.com:http (11648))
- TCP Receive (javi-PC.localdomain:dynport-> ec2-34-207-24-90.compute-1.amazonaws.com:http (11648))
- TCP Receive (javi-PC.localdomain:dynport-> ec2-34-207-24-90.compute-1.amazonaws.com:http (1460))
- TCP Receive (javi-PC.localdomain:dynport-> ec2-34-207-24-90.compute-1.amazonaws.com:http (1340))
- TCP Receive (javi-PC.localdomain:dynport-> ec2-34-207-24-90.compute-1.amazonaws.com:http (2740))
- TCP Receive (javi-PC.localdomain:dynport-> ec2-34-207-24-90.compute-1.amazonaws.com:http (1400))
- TCP Receive (javi-PC.localdomain:dynport-> ec2-34-207-24-90.compute-1.amazonaws.com:http (1400))
- TCP Receive (javi-PC.localdomain:dynport-> ec2-34-207-24-90.compute-1.amazonaws.com:http (1400))
- TCP Receive (javi-PC.localdomain:dynport-> ec2-34-207-24-90.compute-1.amazonaws.com:http (1400))
- TCP Receive (javi-PC.localdomain:dynport-> ec2-34-207-24-90.compute-1.amazonaws.com:http (1400))
- TCP Receive (javi-PC.localdomain:dynport-> ec2-34-207-24-90.compute-1.amazonaws.com:http (1400))
- TCP Receive (javi-PC.localdomain:dynport-> ec2-34-207-24-90.compute-1.amazonaws.com:http (1400))
- TCP Receive (javi-PC.localdomain:dynport-> ec2-34-207-24-90.compute-1.amazonaws.com:http (3752))
- TCP Receive (javi-PC.localdomain:dynport-> ec2-34-207-24-90.compute-1.amazonaws.com:http (13048))
- TCP Receive (javi-PC.localdomain:dynport-> ec2-34-207-24-90.compute-1.amazonaws.com:http (1460))
- TCP Receive (javi-PC.localdomain:dynport-> ec2-34-207-24-90.compute-1.amazonaws.com:http (1340))
- TCP Receive (javi-PC.localdomain:dynport-> ec2-34-207-24-90.compute-1.amazonaws.com:http (1400))
- TCP Receive (javi-PC.localdomain:dynport-> ec2-34-207-24-90.compute-1.amazonaws.com:http (1400))
- TCP Receive (javi-PC.localdomain:dynport-> ec2-34-207-24-90.compute-1.amazonaws.com:http (1400))
- TCP Receive (javi-PC.localdomain:dynport-> ec2-34-207-24-90.compute-1.amazonaws.com:http (1400))
- TCP Receive (javi-PC.localdomain:dynport-> ec2-34-207-24-90.compute-1.amazonaws.com:http (1400))

- TCP Receive (javi-PC.localdomain:dynport-> ec2-34-207-24-90.compute-1.amazonaws.com:http (3752))
- TCP Receive (javi-PC.localdomain:dynport-> ec2-34-207-24-90.compute-1.amazonaws.com:http (4648))
- TCP Receive (javi-PC.localdomain:dynport-> ec2-34-207-24-90.compute-1.amazonaws.com:http (1400))
- TCP Receive (javi-PC.localdomain:dynport-> ec2-34-207-24-90.compute-1.amazonaws.com:http (1400))
- TCP Receive (javi-PC.localdomain:dynport-> ec2-34-207-24-90.compute-1.amazonaws.com:http (1400))
- TCP Receive (javi-PC.localdomain:dynport-> ec2-34-207-24-90.compute-1.amazonaws.com:http (1400))
- TCP Receive (javi-PC.localdomain:dynport-> ec2-34-207-24-90.compute-1.amazonaws.com:http (1400))
- TCP Receive (javi-PC.localdomain:dynport-> ec2-34-207-24-90.compute-1.amazonaws.com:http (1400))
- TCP Receive (javi-PC.localdomain:dynport-> ec2-34-207-24-90.compute-1.amazonaws.com:http (1400))
- TCP Receive (javi-PC.localdomain:dynport-> ec2-34-207-24-90.compute-1.amazonaws.com:http (1400))
- TCP Receive (javi-PC.localdomain:dynport-> ec2-34-207-24-90.compute-1.amazonaws.com:http (3752))
- TCP Receive (javi-PC.localdomain:dynport-> ec2-34-207-24-90.compute-1.amazonaws.com:http (8848))
- TCP Receive (javi-PC.localdomain:dynport-> ec2-34-207-24-90.compute-1.amazonaws.com:http (1400))
- TCP Receive (javi-PC.localdomain:dynport-> ec2-34-207-24-90.compute-1.amazonaws.com:http (1400))
- TCP Receive (javi-PC.localdomain:dynport-> ec2-34-207-24-90.compute-1.amazonaws.com:http (1400))
- TCP Receive (javi-PC.localdomain:dynport-> ec2-34-207-24-90.compute-1.amazonaws.com:http (1400))
- TCP Receive (javi-PC.localdomain:dynport-> ec2-34-207-24-90.compute-1.amazonaws.com:http (1400))
- TCP Receive (javi-PC.localdomain:dynport-> ec2-34-207-24-90.compute-1.amazonaws.com:http (1400))
- TCP Receive (javi-PC.localdomain:dynport-> ec2-34-207-24-90.compute-1.amazonaws.com:http (1400))
- TCP Receive (javi-PC.localdomain:dynport-> ec2-34-207-24-90.compute-1.amazonaws.com:http (3752))
- TCP Receive (javi-PC.localdomain:dynport-> ec2-34-207-24-90.compute-1.amazonaws.com:http (4648))
- TCP Receive (javi-PC.localdomain:dynport-> ec2-34-207-24-90.compute-1.amazonaws.com:http (1400))
- TCP Receive (javi-PC.localdomain:dynport-> ec2-34-207-24-90.compute-1.amazonaws.com:http (1400))
- TCP Receive (javi-PC.localdomain:dynport-> ec2-34-207-24-90.compute-1.amazonaws.com:http (1400))
- TCP Receive (javi-PC.localdomain:dynport-> ec2-34-207-24-90.compute-1.amazonaws.com:http (1400))
- TCP Receive (javi-PC.localdomain:dynport-> ec2-34-207-24-90.compute-1.amazonaws.com:http (1400))
- TCP Receive (javi-PC.localdomain:dynport-> ec2-34-207-24-90.compute-1.amazonaws.com:http (1400))
- TCP Receive (javi-PC.localdomain:dynport-> ec2-34-207-24-90.compute-1.amazonaws.com:http (1400))
- TCP Receive (javi-PC.localdomain:dynport-> ec2-34-207-24-90.compute-1.amazonaws.com:http (3752))
- TCP Receive (javi-PC.localdomain:dynport-> ec2-34-207-24-90.compute-1.amazonaws.com:http (8848))
- TCP Receive (javi-PC.localdomain:dynport-> ec2-34-207-24-90.compute-1.amazonaws.com:http (1400))
- TCP Receive (javi-PC.localdomain:dynport-> ec2-34-207-24-90.compute-1.amazonaws.com:http (1400))
- TCP Receive (javi-PC.localdomain:dynport-> ec2-34-207-24-90.compute-1.amazonaws.com:http (1400))
- TCP Receive (javi-PC.localdomain:dynport-> ec2-34-207-24-90.compute-1.amazonaws.com:http (1400))
- TCP Receive (javi-PC.localdomain:dynport-> ec2-34-207-24-90.compute-1.amazonaws.com:http (1400))
- TCP Receive (javi-PC.localdomain:dynport-> ec2-34-207-24-90.compute-1.amazonaws.com:http (1400))
- TCP Receive (javi-PC.localdomain:dynport-> ec2-34-207-24-90.compute-1.amazonaws.com:http (1400))
- TCP Receive (javi-PC.localdomain:dynport-> ec2-34-207-24-90.compute-1.amazonaws.com:http (1400))
- TCP Receive (javi-PC.localdomain:dynport-> ec2-34-207-24-90.compute-1.amazonaws.com:http (1400))
- TCP Receive (javi-PC.localdomain:dynport-> ec2-34-207-24-90.compute-1.amazonaws.com:http (1400))
- TCP Receive (javi-PC.localdomain:dynport-> ec2-34-207-24-90.compute-1.amazonaws.com:http (1400))
- TCP Receive (javi-PC.localdomain:dynport-> ec2-34-207-24-90.compute-1.amazonaws.com:http (1400))
- TCP Receive (javi-PC.localdomain:dynport-> ec2-34-207-24-90.compute-1.amazonaws.com:http (1400))
- TCP Receive (javi-PC.localdomain:dynport-> ec2-34-207-24-90.compute-1.amazonaws.com:http (3752))
- TCP Receive (javi-PC.localdomain:dynport-> ec2-34-207-24-90.compute-1.amazonaws.com:http (13048))
- TCP Receive (javi-PC.localdomain:dynport-> ec2-34-207-24-90.compute-1.amazonaws.com:http (1400))
- TCP Receive (javi-PC.localdomain:dynport-> ec2-34-207-24-90.compute-1.amazonaws.com:http (1400))
- TCP Receive (javi-PC.localdomain:dynport-> ec2-34-207-24-90.compute-1.amazonaws.com:http (1400))
- TCP Receive (javi-PC.localdomain:dynport-> ec2-34-207-24-90.compute-1.amazonaws.com:http (1400))
- TCP Receive (javi-PC.localdomain:dynport-> ec2-34-207-24-90.compute-1.amazonaws.com:http (1460))
- TCP Receive (javi-PC.localdomain:dynport-> ec2-34-207-24-90.compute-1.amazonaws.com:http (1340))
- TCP Receive (javi-PC.localdomain:dynport-> ec2-34-207-24-90.compute-1.amazonaws.com:http (1460))
- TCP Receive (javi-PC.localdomain:dynport-> ec2-34-207-24-90.compute-1.amazonaws.com:http (1340))
- TCP Receive (javi-PC.localdomain:dynport-> ec2-34-207-24-90.compute-1.amazonaws.com:http (1460))
- TCP Receive (javi-PC.localdomain:dynport-> ec2-34-207-24-90.compute-1.amazonaws.com:http (3752))
- TCP Receive (javi-PC.localdomain:dynport-> ec2-34-207-24-90.compute-1.amazonaws.com:http (7448))
- TCP Receive (javi-PC.localdomain:dynport-> ec2-34-207-24-90.compute-1.amazonaws.com:http (7448))
- TCP Receive (javi-PC.localdomain:dynport-> ec2-34-207-24-90.compute-1.amazonaws.com:http (1400))

- TCP Receive (javi-PC.localdomain:dynport-> ec2-34-207-24-90.compute-1.amazonaws.com:http (1400))
- TCP Receive (javi-PC.localdomain:dynport-> ec2-34-207-24-90.compute-1.amazonaws.com:http (1400))
- TCP Receive (javi-PC.localdomain:dynport-> ec2-34-207-24-90.compute-1.amazonaws.com:http (1400))
- TCP Receive (javi-PC.localdomain:dynport-> ec2-34-207-24-90.compute-1.amazonaws.com:http (1400))
- TCP Receive (javi-PC.localdomain:dynport-> ec2-34-207-24-90.compute-1.amazonaws.com:http (1400))
- TCP Receive (javi-PC.localdomain:dynport-> ec2-34-207-24-90.compute-1.amazonaws.com:http (1400))
- TCP Receive (javi-PC.localdomain:dynport-> ec2-34-207-24-90.compute-1.amazonaws.com:http (1400))
- TCP Receive (javi-PC.localdomain:dynport-> ec2-34-207-24-90.compute-1.amazonaws.com:http (1400))
- TCP Receive (javi-PC.localdomain:dynport-> ec2-34-207-24-90.compute-1.amazonaws.com:http (1400))
- TCP Receive (javi-PC.localdomain:dynport-> ec2-34-207-24-90.compute-1.amazonaws.com:http (1400))
- TCP Receive (javi-PC.localdomain:dynport-> ec2-34-207-24-90.compute-1.amazonaws.com:http (1400))
- TCP Receive (javi-PC.localdomain:dynport-> ec2-34-207-24-90.compute-1.amazonaws.com:http (1400))
- TCP Receive (javi-PC.localdomain:dynport-> ec2-34-207-24-90.compute-1.amazonaws.com:http (1400))
- TCP Receive (javi-PC.localdomain:dynport-> ec2-34-207-24-90.compute-1.amazonaws.com:http (1400))
- TCP Receive (javi-PC.localdomain:dynport-> ec2-34-207-24-90.compute-1.amazonaws.com:http (1400))
- TCP Receive (javi-PC.localdomain:dynport-> ec2-34-207-24-90.compute-1.amazonaws.com:http (1400))
- TCP Receive (javi-PC.localdomain:dynport-> ec2-34-207-24-90.compute-1.amazonaws.com:http (1400))
- TCP Receive (javi-PC.localdomain:dynport-> ec2-34-207-24-90.compute-1.amazonaws.com:http (1400))
- TCP Receive (javi-PC.localdomain:dynport-> ec2-34-207-24-90.compute-1.amazonaws.com:http (1400))
- TCP Receive (javi-PC.localdomain:dynport-> ec2-34-207-24-90.compute-1.amazonaws.com:http (1400))
- TCP Receive (javi-PC.localdomain:dynport-> ec2-34-207-24-90.compute-1.amazonaws.com:http (1400))
- TCP Receive (javi-PC.localdomain:dynport-> ec2-34-207-24-90.compute-1.amazonaws.com:http (1400))
- TCP Receive (javi-PC.localdomain:dynport-> ec2-34-207-24-90.compute-1.amazonaws.com:http (1400))
- TCP Receive (javi-PC.localdomain:dynport-> ec2-34-207-24-90.compute-1.amazonaws.com:http (1400))
- TCP Receive (javi-PC.localdomain:dynport-> ec2-34-207-24-90.compute-1.amazonaws.com:http (1400))
- TCP Receive (javi-PC.localdomain:dynport-> ec2-34-207-24-90.compute-1.amazonaws.com:http (3752))
- TCP Receive (javi-PC.localdomain:dynport-> ec2-34-207-24-90.compute-1.amazonaws.com:http (10248))
- TCP Receive (javi-PC.localdomain:dynport-> ec2-34-207-24-90.compute-1.amazonaws.com:http (1400))
- TCP Receive (javi-PC.localdomain:dynport-> ec2-34-207-24-90.compute-1.amazonaws.com:http (1400))
- TCP Receive (javi-PC.localdomain:dynport-> ec2-34-207-24-90.compute-1.amazonaws.com:http (1400))
- TCP Receive (javi-PC.localdomain:dynport-> ec2-34-207-24-90.compute-1.amazonaws.com:http (1400))
- TCP Receive (javi-PC.localdomain:dynport-> ec2-34-207-24-90.compute-1.amazonaws.com:http (1400))
- TCP Receive (javi-PC.localdomain:dynport-> ec2-34-207-24-90.compute-1.amazonaws.com:http (1400))
- TCP Receive (javi-PC.localdomain:dynport-> ec2-34-207-24-90.compute-1.amazonaws.com:http (1400))
- TCP Receive (javi-PC.localdomain:dynport-> ec2-34-207-24-90.compute-1.amazonaws.com:http (1400))
- TCP Receive (javi-PC.localdomain:dynport-> ec2-34-207-24-90.compute-1.amazonaws.com:http (1400))
- TCP Receive (javi-PC.localdomain:dynport-> ec2-34-207-24-90.compute-1.amazonaws.com:http (3752))
- TCP Receive (javi-PC.localdomain:dynport-> ec2-34-207-24-90.compute-1.amazonaws.com:http (1848))
- TCP Receive (javi-PC.localdomain:dynport-> ec2-34-207-24-90.compute-1.amazonaws.com:http (1460))
- TCP Receive (javi-PC.localdomain:dynport-> ec2-34-207-24-90.compute-1.amazonaws.com:http (1460))
- TCP Receive (javi-PC.localdomain:dynport-> ec2-34-207-24-90.compute-1.amazonaws.com:http (1460))
- TCP Receive (javi-PC.localdomain:dynport-> ec2-34-207-24-90.compute-1.amazonaws.com:http (1220))
- TCP Receive (javi-PC.localdomain:dynport-> ec2-34-207-24-90.compute-1.amazonaws.com:http (1400))
- TCP Receive (javi-PC.localdomain:dynport-> ec2-34-207-24-90.compute-1.amazonaws.com:http (1400))
- TCP Receive (javi-PC.localdomain:dynport-> ec2-34-207-24-90.compute-1.amazonaws.com:http (1400))
- TCP Receive (javi-PC.localdomain:dynport-> ec2-34-207-24-90.compute-1.amazonaws.com:http (3752))
- TCP Receive (javi-PC.localdomain:dynport-> ec2-34-207-24-90.compute-1.amazonaws.com:http (10248))
- TCP Receive (javi-PC.localdomain:dynport-> ec2-34-207-24-90.compute-1.amazonaws.com:http (10248))
- TCP Receive (javi-PC.localdomain:dynport-> ec2-34-207-24-90.compute-1.amazonaws.com:http (1400))
- TCP Receive (javi-PC.localdomain:dynport-> ec2-34-207-24-90.compute-1.amazonaws.com:http (1400))
- TCP Receive (javi-PC.localdomain:dynport-> ec2-34-207-24-90.compute-1.amazonaws.com:http (1460))
- TCP Receive (javi-PC.localdomain:dynport-> ec2-34-207-24-90.compute-1.amazonaws.com:http (1340))
- TCP Receive (javi-PC.localdomain:dynport-> ec2-34-207-24-90.compute-1.amazonaws.com:http (1400))
- TCP Receive (javi-PC.localdomain:dynport-> ec2-34-207-24-90.compute-1.amazonaws.com:http (1400))
- TCP Receive (javi-PC.localdomain:dynport-> ec2-34-207-24-90.compute-1.amazonaws.com:http (1400))
- TCP Receive (javi-PC.localdomain:dynport-> ec2-34-207-24-90.compute-1.amazonaws.com:http (1460))
- TCP Receive (javi-PC.localdomain:dynport-> ec2-34-207-24-90.compute-1.amazonaws.com:http (3752))

- TCP Receive (javi-PC.localdomain:dynport-> ec2-34-207-24-90.compute-1.amazonaws.com:http (10248))
- TCP Receive (javi-PC.localdomain:dynport-> ec2-34-207-24-90.compute-1.amazonaws.com:http (1400))
- TCP Receive (javi-PC.localdomain:dynport-> ec2-34-207-24-90.compute-1.amazonaws.com:http (1400))
- TCP Receive (javi-PC.localdomain:dynport-> ec2-34-207-24-90.compute-1.amazonaws.com:http (1400))
- TCP Receive (javi-PC.localdomain:dynport-> ec2-34-207-24-90.compute-1.amazonaws.com:http (1400))
- TCP Receive (javi-PC.localdomain:dynport-> ec2-34-207-24-90.compute-1.amazonaws.com:http (1400))
- TCP Receive (javi-PC.localdomain:dynport-> ec2-34-207-24-90.compute-1.amazonaws.com:http (1400))
- TCP Receive (javi-PC.localdomain:dynport-> ec2-34-207-24-90.compute-1.amazonaws.com:http (1400))
- TCP Receive (javi-PC.localdomain:dynport-> ec2-34-207-24-90.compute-1.amazonaws.com:http (3752))
- TCP Receive (javi-PC.localdomain:dynport-> ec2-34-207-24-90.compute-1.amazonaws.com:http (14448))
- TCP Receive (javi-PC.localdomain:dynport-> ec2-34-207-24-90.compute-1.amazonaws.com:http (1400))
- TCP Receive (javi-PC.localdomain:dynport-> ec2-34-207-24-90.compute-1.amazonaws.com:http (1400))
- TCP Receive (javi-PC.localdomain:dynport-> ec2-34-207-24-90.compute-1.amazonaws.com:http (1400))
- TCP Receive (javi-PC.localdomain:dynport-> ec2-34-207-24-90.compute-1.amazonaws.com:http (1400))
- TCP Receive (javi-PC.localdomain:dynport-> ec2-34-207-24-90.compute-1.amazonaws.com:http (1400))
- TCP Receive (javi-PC.localdomain:dynport-> ec2-34-207-24-90.compute-1.amazonaws.com:http (1400))
- TCP Receive (javi-PC.localdomain:dynport-> ec2-34-207-24-90.compute-1.amazonaws.com:http (1400))
- TCP Receive (javi-PC.localdomain:dynport-> ec2-34-207-24-90.compute-1.amazonaws.com:http (1400))
- TCP Receive (javi-PC.localdomain:dynport-> ec2-34-207-24-90.compute-1.amazonaws.com:http (1400))
- TCP Receive (javi-PC.localdomain:dynport-> ec2-34-207-24-90.compute-1.amazonaws.com:http (1400))
- TCP Receive (javi-PC.localdomain:dynport-> ec2-34-207-24-90.compute-1.amazonaws.com:http (3752))
- TCP Receive (javi-PC.localdomain:dynport-> ec2-34-207-24-90.compute-1.amazonaws.com:http (6048))
- TCP Receive (javi-PC.localdomain:dynport-> ec2-34-207-24-90.compute-1.amazonaws.com:http (1460))
- TCP Receive (javi-PC.localdomain:dynport-> ec2-34-207-24-90.compute-1.amazonaws.com:http (1340))
- TCP Receive (javi-PC.localdomain:dynport-> ec2-34-207-24-90.compute-1.amazonaws.com:http (1400))
- TCP Receive (javi-PC.localdomain:dynport-> ec2-34-207-24-90.compute-1.amazonaws.com:http (1400))
- TCP Receive (javi-PC.localdomain:dynport-> ec2-34-207-24-90.compute-1.amazonaws.com:http (1460))
- TCP Receive (javi-PC.localdomain:dynport-> ec2-34-207-24-90.compute-1.amazonaws.com:http (1340))
- TCP Receive (javi-PC.localdomain:dynport-> ec2-34-207-24-90.compute-1.amazonaws.com:http (1400))
- TCP Receive (javi-PC.localdomain:dynport-> ec2-34-207-24-90.compute-1.amazonaws.com:http (1460))
- TCP Receive (javi-PC.localdomain:dynport-> ec2-34-207-24-90.compute-1.amazonaws.com:http (1460))
- TCP Receive (javi-PC.localdomain:dynport-> ec2-34-207-24-90.compute-1.amazonaws.com:http (1280))
- TCP Receive (javi-PC.localdomain:dynport-> ec2-34-207-24-90.compute-1.amazonaws.com:http (1400))
- TCP Receive (javi-PC.localdomain:dynport-> ec2-34-207-24-90.compute-1.amazonaws.com:http (3752))
- TCP Receive (javi-PC.localdomain:dynport-> ec2-34-207-24-90.compute-1.amazonaws.com:http (4648))
- TCP Receive (javi-PC.localdomain:dynport-> ec2-34-207-24-90.compute-1.amazonaws.com:http (4648))
- TCP Receive (javi-PC.localdomain:dynport-> ec2-34-207-24-90.compute-1.amazonaws.com:http (1460))
- TCP Receive (javi-PC.localdomain:dynport-> ec2-34-207-24-90.compute-1.amazonaws.com:http (1340))
- TCP Receive (javi-PC.localdomain:dynport-> ec2-34-207-24-90.compute-1.amazonaws.com:http (1460))
- TCP Receive (javi-PC.localdomain:dynport-> ec2-34-207-24-90.compute-1.amazonaws.com:http (1340))
- TCP Receive (javi-PC.localdomain:dynport-> ec2-34-207-24-90.compute-1.amazonaws.com:http (1400))
- TCP Receive (javi-PC.localdomain:dynport-> ec2-34-207-24-90.compute-1.amazonaws.com:http (1400))
- TCP Receive (javi-PC.localdomain:dynport-> ec2-34-207-24-90.compute-1.amazonaws.com:http (1400))
- TCP Receive (javi-PC.localdomain:dynport-> ec2-34-207-24-90.compute-1.amazonaws.com:http (1400))
- TCP Receive (javi-PC.localdomain:dynport-> ec2-34-207-24-90.compute-1.amazonaws.com:http (1400))
- TCP Receive (javi-PC.localdomain:dynport-> ec2-34-207-24-90.compute-1.amazonaws.com:http (3752))
- TCP Receive (javi-PC.localdomain:dynport-> ec2-34-207-24-90.compute-1.amazonaws.com:http (4648))
- TCP Receive (javi-PC.localdomain:dynport-> ec2-34-207-24-90.compute-1.amazonaws.com:http (1400))
- TCP Receive (javi-PC.localdomain:dynport-> ec2-34-207-24-90.compute-1.amazonaws.com:http (1400))
- TCP Receive (javi-PC.localdomain:dynport-> ec2-34-207-24-90.compute-1.amazonaws.com:http (1400))
- TCP Receive (javi-PC.localdomain:dynport-> ec2-34-207-24-90.compute-1.amazonaws.com:http (1400))
- TCP Receive (javi-PC.localdomain:dynport-> ec2-34-207-24-90.compute-1.amazonaws.com:http (1400))
- TCP Receive (javi-PC.localdomain:dynport-> ec2-34-207-24-90.compute-1.amazonaws.com:http (1400))
- TCP Receive (javi-PC.localdomain:dynport-> ec2-34-207-24-90.compute-1.amazonaws.com:http (1400))
- TCP Receive (javi-PC.localdomain:dynport-> ec2-34-207-24-90.compute-1.amazonaws.com:http (1400))
- TCP Receive (javi-PC.localdomain:dynport-> ec2-34-207-24-90.compute-1.amazonaws.com:http (1400))
- TCP Receive (javi-PC.localdomain:dynport-> ec2-34-207-24-90.compute-1.amazonaws.com:http (1400))
- TCP Receive (javi-PC.localdomain:dynport-> ec2-34-207-24-90.compute-1.amazonaws.com:http (3752))
- TCP Receive (javi-PC.localdomain:dynport-> ec2-34-207-24-90.compute-1.amazonaws.com:http (6048))

- TCP Receive (javi-PC.localdomain:dynport-> ec2-34-207-24-90.compute-1.amazonaws.com:http (1400))
- TCP Receive (javi-PC.localdomain:dynport-> ec2-34-207-24-90.compute-1.amazonaws.com:http (1400))
- TCP Receive (javi-PC.localdomain:dynport-> ec2-34-207-24-90.compute-1.amazonaws.com:http (1400))
- TCP Receive (javi-PC.localdomain:dynport-> ec2-34-207-24-90.compute-1.amazonaws.com:http (1400))
- TCP Receive (javi-PC.localdomain:dynport-> ec2-34-207-24-90.compute-1.amazonaws.com:http (1400))
- TCP Receive (javi-PC.localdomain:dynport-> ec2-34-207-24-90.compute-1.amazonaws.com:http (1400))
- TCP Receive (javi-PC.localdomain:dynport-> ec2-34-207-24-90.compute-1.amazonaws.com:http (1400))
- TCP Receive (javi-PC.localdomain:dynport-> ec2-34-207-24-90.compute-1.amazonaws.com:http (1400))
- TCP Receive (javi-PC.localdomain:dynport-> ec2-34-207-24-90.compute-1.amazonaws.com:http (3752))
- TCP Receive (javi-PC.localdomain:dynport-> ec2-34-207-24-90.compute-1.amazonaws.com:http (10248))
- TCP Receive (javi-PC.localdomain:dynport-> ec2-34-207-24-90.compute-1.amazonaws.com:http (1400))
- TCP Receive (javi-PC.localdomain:dynport-> ec2-34-207-24-90.compute-1.amazonaws.com:http (1400))
- TCP Receive (javi-PC.localdomain:dynport-> ec2-34-207-24-90.compute-1.amazonaws.com:http (1400))
- TCP Receive (javi-PC.localdomain:dynport-> ec2-34-207-24-90.compute-1.amazonaws.com:http (1400))
- TCP Receive (javi-PC.localdomain:dynport-> ec2-34-207-24-90.compute-1.amazonaws.com:http (1400))
- TCP Receive (javi-PC.localdomain:dynport-> ec2-34-207-24-90.compute-1.amazonaws.com:http (1400))
- TCP Receive (javi-PC.localdomain:dynport-> ec2-34-207-24-90.compute-1.amazonaws.com:http (1400))
- TCP Receive (javi-PC.localdomain:dynport-> ec2-34-207-24-90.compute-1.amazonaws.com:http (1400))
- TCP Receive (javi-PC.localdomain:dynport-> ec2-34-207-24-90.compute-1.amazonaws.com:http (3752))
- TCP Receive (javi-PC.localdomain:dynport-> ec2-34-207-24-90.compute-1.amazonaws.com:http (10248))
- TCP Receive (javi-PC.localdomain:dynport-> ec2-34-207-24-90.compute-1.amazonaws.com:http (10248))
- TCP Receive (javi-PC.localdomain:dynport-> ec2-34-207-24-90.compute-1.amazonaws.com:http (1400))
- TCP Receive (javi-PC.localdomain:dynport-> ec2-34-207-24-90.compute-1.amazonaws.com:http (1400))
- TCP Receive (javi-PC.localdomain:dynport-> ec2-34-207-24-90.compute-1.amazonaws.com:http (1460))
- TCP Receive (javi-PC.localdomain:dynport-> ec2-34-207-24-90.compute-1.amazonaws.com:http (1340))
- TCP Receive (javi-PC.localdomain:dynport-> ec2-34-207-24-90.compute-1.amazonaws.com:http (1400))
- TCP Receive (javi-PC.localdomain:dynport-> ec2-34-207-24-90.compute-1.amazonaws.com:http (1400))
- TCP Receive (javi-PC.localdomain:dynport-> ec2-34-207-24-90.compute-1.amazonaws.com:http (1400))
- TCP Receive (javi-PC.localdomain:dynport-> ec2-34-207-24-90.compute-1.amazonaws.com:http (1400))
- TCP Receive (javi-PC.localdomain:dynport-> ec2-34-207-24-90.compute-1.amazonaws.com:http (1400))
- TCP Receive (javi-PC.localdomain:dynport-> ec2-34-207-24-90.compute-1.amazonaws.com:http (1400))
- TCP Receive (javi-PC.localdomain:dynport-> ec2-34-207-24-90.compute-1.amazonaws.com:http (1400))
- TCP Receive (javi-PC.localdomain:dynport-> ec2-34-207-24-90.compute-1.amazonaws.com:http (3752))
- TCP Receive (javi-PC.localdomain:dynport-> ec2-34-207-24-90.compute-1.amazonaws.com:http (15848))
- TCP Receive (javi-PC.localdomain:dynport-> ec2-34-207-24-90.compute-1.amazonaws.com:http (1460))
- TCP Receive (javi-PC.localdomain:dynport-> ec2-34-207-24-90.compute-1.amazonaws.com:http (1460))
- TCP Receive (javi-PC.localdomain:dynport-> ec2-34-207-24-90.compute-1.amazonaws.com:http (1280))
- TCP Receive (javi-PC.localdomain:dynport-> ec2-34-207-24-90.compute-1.amazonaws.com:http (1460))
- TCP Receive (javi-PC.localdomain:dynport-> ec2-34-207-24-90.compute-1.amazonaws.com:http (1340))
- TCP Receive (javi-PC.localdomain:dynport-> ec2-34-207-24-90.compute-1.amazonaws.com:http (1400))
- TCP Receive (javi-PC.localdomain:dynport-> ec2-34-207-24-90.compute-1.amazonaws.com:http (1400))
- TCP Receive (javi-PC.localdomain:dynport-> ec2-34-207-24-90.compute-1.amazonaws.com:http (3752))
- TCP Receive (javi-PC.localdomain:dynport-> ec2-34-207-24-90.compute-1.amazonaws.com:http (4648))
- TCP Receive (javi-PC.localdomain:dynport-> ec2-34-207-24-90.compute-1.amazonaws.com:http (1400))
- TCP Receive (javi-PC.localdomain:dynport-> ec2-34-207-24-90.compute-1.amazonaws.com:http (1400))
- TCP Receive (javi-PC.localdomain:dynport-> ec2-34-207-24-90.compute-1.amazonaws.com:http (1400))
- TCP Receive (javi-PC.localdomain:dynport-> ec2-34-207-24-90.compute-1.amazonaws.com:http (1400))
- TCP Receive (javi-PC.localdomain:dynport-> ec2-34-207-24-90.compute-1.amazonaws.com:http (1400))
- TCP Receive (javi-PC.localdomain:dynport-> ec2-34-207-24-90.compute-1.amazonaws.com:http (1400))
- TCP Receive (javi-PC.localdomain:dynport-> ec2-34-207-24-90.compute-1.amazonaws.com:http (1400))
- TCP Receive (javi-PC.localdomain:dynport-> ec2-34-207-24-90.compute-1.amazonaws.com:http (3752))
- TCP Receive (javi-PC.localdomain:dynport-> ec2-34-207-24-90.compute-1.amazonaws.com:http (8848))
- TCP Receive (javi-PC.localdomain:dynport-> ec2-34-207-24-90.compute-1.amazonaws.com:http (1460))
- TCP Receive (javi-PC.localdomain:dynport-> ec2-34-207-24-90.compute-1.amazonaws.com:http (1340))
- TCP Receive (javi-PC.localdomain:dynport-> ec2-34-207-24-90.compute-1.amazonaws.com:http (1460))
- TCP Receive (javi-PC.localdomain:dynport-> ec2-34-207-24-90.compute-1.amazonaws.com:http (1340))

- TCP Receive (javi-PC.localdomain:dynport-> ec2-34-207-24-90.compute-1.amazonaws.com:http (1460))
- TCP Receive (javi-PC.localdomain:dynport-> ec2-34-207-24-90.compute-1.amazonaws.com:http (1340))
- TCP Receive (javi-PC.localdomain:dynport-> ec2-34-207-24-90.compute-1.amazonaws.com:http (1400))
- TCP Receive (javi-PC.localdomain:dynport-> ec2-34-207-24-90.compute-1.amazonaws.com:http (3752))
- TCP Receive (javi-PC.localdomain:dynport-> ec2-34-207-24-90.compute-1.amazonaws.com:http (4648))
- TCP Receive (javi-PC.localdomain:dynport-> ec2-34-207-24-90.compute-1.amazonaws.com:http (1460))
- TCP Receive (javi-PC.localdomain:dynport-> ec2-34-207-24-90.compute-1.amazonaws.com:http (1340))
- TCP Receive (javi-PC.localdomain:dynport-> ec2-34-207-24-90.compute-1.amazonaws.com:http (1460))
- TCP Receive (javi-PC.localdomain:dynport-> ec2-34-207-24-90.compute-1.amazonaws.com:http (1340))
- TCP Receive (javi-PC.localdomain:dynport-> ec2-34-207-24-90.compute-1.amazonaws.com:http (1400))
- TCP Receive (javi-PC.localdomain:dynport-> ec2-34-207-24-90.compute-1.amazonaws.com:http (1460))
- TCP Receive (javi-PC.localdomain:dynport-> ec2-34-207-24-90.compute-1.amazonaws.com:http (1460))
- TCP Receive (javi-PC.localdomain:dynport-> ec2-34-207-24-90.compute-1.amazonaws.com:http (1280))
- TCP Receive (javi-PC.localdomain:dynport-> ec2-34-207-24-90.compute-1.amazonaws.com:http (1460))
- TCP Receive (javi-PC.localdomain:dynport-> ec2-34-207-24-90.compute-1.amazonaws.com:http (3752))
- TCP Receive (javi-PC.localdomain:dynport-> ec2-34-207-24-90.compute-1.amazonaws.com:http (6048))
- TCP Receive (javi-PC.localdomain:dynport-> ec2-34-207-24-90.compute-1.amazonaws.com:http (6048))
- TCP Receive (javi-PC.localdomain:dynport-> ec2-34-207-24-90.compute-1.amazonaws.com:http (1400))
- TCP Receive (javi-PC.localdomain:dynport-> ec2-34-207-24-90.compute-1.amazonaws.com:http (1400))
- TCP Receive (javi-PC.localdomain:dynport-> ec2-34-207-24-90.compute-1.amazonaws.com:http (1460))
- TCP Receive (javi-PC.localdomain:dynport-> ec2-34-207-24-90.compute-1.amazonaws.com:http (1460))
- TCP Receive (javi-PC.localdomain:dynport-> ec2-34-207-24-90.compute-1.amazonaws.com:http (1280))
- TCP Receive (javi-PC.localdomain:dynport-> ec2-34-207-24-90.compute-1.amazonaws.com:http (1460))
- TCP Receive (javi-PC.localdomain:dynport-> ec2-34-207-24-90.compute-1.amazonaws.com:http (1340))
- TCP Receive (javi-PC.localdomain:dynport-> ec2-34-207-24-90.compute-1.amazonaws.com:http (1400))
- TCP Receive (javi-PC.localdomain:dynport-> ec2-34-207-24-90.compute-1.amazonaws.com:http (1460))
- TCP Receive (javi-PC.localdomain:dynport-> ec2-34-207-24-90.compute-1.amazonaws.com:http (3752))
- TCP Receive (javi-PC.localdomain:dynport-> ec2-34-207-24-90.compute-1.amazonaws.com:http (13048))
- TCP Receive (javi-PC.localdomain:dynport-> ec2-34-207-24-90.compute-1.amazonaws.com:http (1400))
- TCP Receive (javi-PC.localdomain:dynport-> ec2-34-207-24-90.compute-1.amazonaws.com:http (1400))
- TCP Receive (javi-PC.localdomain:dynport-> ec2-34-207-24-90.compute-1.amazonaws.com:http (1400))
- TCP Receive (javi-PC.localdomain:dynport-> ec2-34-207-24-90.compute-1.amazonaws.com:http (1460))
- TCP Receive (javi-PC.localdomain:dynport-> ec2-34-207-24-90.compute-1.amazonaws.com:http (1340))
- TCP Receive (javi-PC.localdomain:dynport-> ec2-34-207-24-90.compute-1.amazonaws.com:http (1400))
- TCP Receive (javi-PC.localdomain:dynport-> ec2-34-207-24-90.compute-1.amazonaws.com:http (1460))
- TCP Receive (javi-PC.localdomain:dynport-> ec2-34-207-24-90.compute-1.amazonaws.com:http (1340))
- TCP Receive (javi-PC.localdomain:dynport-> ec2-34-207-24-90.compute-1.amazonaws.com:http (3752))
- TCP Receive (javi-PC.localdomain:dynport-> ec2-34-207-24-90.compute-1.amazonaws.com:http (5988))
- TCP Receive (javi-PC.localdomain:dynport-> ec2-34-207-24-90.compute-1.amazonaws.com:http (1400))
- TCP Receive (javi-PC.localdomain:dynport-> ec2-34-207-24-90.compute-1.amazonaws.com:http (1400))
- TCP Receive (javi-PC.localdomain:dynport-> ec2-34-207-24-90.compute-1.amazonaws.com:http (1400))
- TCP Receive (javi-PC.localdomain:dynport-> ec2-34-207-24-90.compute-1.amazonaws.com:http (1400))
- TCP Receive (javi-PC.localdomain:dynport-> ec2-34-207-24-90.compute-1.amazonaws.com:http (1400))
- TCP Receive (javi-PC.localdomain:dynport-> ec2-34-207-24-90.compute-1.amazonaws.com:http (1400))
- TCP Receive (javi-PC.localdomain:dynport-> ec2-34-207-24-90.compute-1.amazonaws.com:http (1400))
- TCP Receive (javi-PC.localdomain:dynport-> ec2-34-207-24-90.compute-1.amazonaws.com:http (1400))
- TCP Receive (javi-PC.localdomain:dynport-> ec2-34-207-24-90.compute-1.amazonaws.com:http (1460))
- TCP Receive (javi-PC.localdomain:dynport-> ec2-34-207-24-90.compute-1.amazonaws.com:http (3752))
- TCP Receive (javi-PC.localdomain:dynport-> ec2-34-207-24-90.compute-1.amazonaws.com:http (3248))
- TCP Receive (javi-PC.localdomain:dynport-> ec2-34-207-24-90.compute-1.amazonaws.com:http (3248))
- TCP Receive (javi-PC.localdomain:dynport-> ec2-34-207-24-90.compute-1.amazonaws.com:http (1460))
- TCP Receive (javi-PC.localdomain:dynport-> ec2-34-207-24-90.compute-1.amazonaws.com:http (1340))
- TCP Receive (javi-PC.localdomain:dynport-> ec2-34-207-24-90.compute-1.amazonaws.com:http (1400))
- TCP Receive (javi-PC.localdomain:dynport-> ec2-34-207-24-90.compute-1.amazonaws.com:http (1400))
- TCP Receive (javi-PC.localdomain:dynport-> ec2-34-207-24-90.compute-1.amazonaws.com:http (1400))
- TCP Receive (javi-PC.localdomain:dynport-> ec2-34-207-24-90.compute-1.amazonaws.com:http (1400))
- TCP Receive (javi-PC.localdomain:dynport-> ec2-34-207-24-90.compute-1.amazonaws.com:http (1400))

- TCP Receive (javi-PC.localdomain:dynport-> ec2-34-207-24-90.compute-1.amazonaws.com:http (1400))
- TCP Receive (javi-PC.localdomain:dynport-> ec2-34-207-24-90.compute-1.amazonaws.com:http (1460))
- TCP Receive (javi-PC.localdomain:dynport-> ec2-34-207-24-90.compute-1.amazonaws.com:http (1340))
- TCP Receive (javi-PC.localdomain:dynport-> ec2-34-207-24-90.compute-1.amazonaws.com:http (1400))
- TCP Receive (javi-PC.localdomain:dynport-> ec2-34-207-24-90.compute-1.amazonaws.com:http (1460))
- TCP Receive (javi-PC.localdomain:dynport-> ec2-34-207-24-90.compute-1.amazonaws.com:http (1340))
- TCP Receive (javi-PC.localdomain:dynport-> ec2-34-207-24-90.compute-1.amazonaws.com:http (1460))
- TCP Receive (javi-PC.localdomain:dynport-> ec2-34-207-24-90.compute-1.amazonaws.com:http (1340))
- TCP Receive (javi-PC.localdomain:dynport-> ec2-34-207-24-90.compute-1.amazonaws.com:http (3752))
- TCP Receive (javi-PC.localdomain:dynport-> ec2-34-207-24-90.compute-1.amazonaws.com:http (7388))
- TCP Receive (javi-PC.localdomain:dynport-> ec2-34-207-24-90.compute-1.amazonaws.com:http (1460))
- TCP Receive (javi-PC.localdomain:dynport-> ec2-34-207-24-90.compute-1.amazonaws.com:http (1340))
- TCP Receive (javi-PC.localdomain:dynport-> ec2-34-207-24-90.compute-1.amazonaws.com:http (1400))
- TCP Receive (javi-PC.localdomain:dynport-> ec2-34-207-24-90.compute-1.amazonaws.com:http (1460))
- TCP Receive (javi-PC.localdomain:dynport-> ec2-34-207-24-90.compute-1.amazonaws.com:http (1340))
- TCP Receive (javi-PC.localdomain:dynport-> ec2-34-207-24-90.compute-1.amazonaws.com:http (1400))
- TCP Receive (javi-PC.localdomain:dynport-> ec2-34-207-24-90.compute-1.amazonaws.com:http (1460))
- TCP Receive (javi-PC.localdomain:dynport-> ec2-34-207-24-90.compute-1.amazonaws.com:http (1340))
- TCP Receive (javi-PC.localdomain:dynport-> ec2-34-207-24-90.compute-1.amazonaws.com:http (1460))
- TCP Receive (javi-PC.localdomain:dynport-> ec2-34-207-24-90.compute-1.amazonaws.com:http (3752))
- TCP Receive (javi-PC.localdomain:dynport-> ec2-34-207-24-90.compute-1.amazonaws.com:http (448))
- TCP Receive (javi-PC.localdomain:dynport-> ec2-34-207-24-90.compute-1.amazonaws.com:http (448))
- TCP Receive (javi-PC.localdomain:dynport-> ec2-34-207-24-90.compute-1.amazonaws.com:http (1400))
- TCP Receive (javi-PC.localdomain:dynport-> ec2-34-207-24-90.compute-1.amazonaws.com:http (1400))
- TCP Receive (javi-PC.localdomain:dynport-> ec2-34-207-24-90.compute-1.amazonaws.com:http (1400))
- TCP Receive (javi-PC.localdomain:dynport-> ec2-34-207-24-90.compute-1.amazonaws.com:http (1400))
- TCP Receive (javi-PC.localdomain:dynport-> ec2-34-207-24-90.compute-1.amazonaws.com:http (1460))
- TCP Receive (javi-PC.localdomain:dynport-> ec2-34-207-24-90.compute-1.amazonaws.com:http (1340))
- TCP Receive (javi-PC.localdomain:dynport-> ec2-34-207-24-90.compute-1.amazonaws.com:http (1460))
- TCP Receive (javi-PC.localdomain:dynport-> ec2-34-207-24-90.compute-1.amazonaws.com:http (1340))
- TCP Receive (javi-PC.localdomain:dynport-> ec2-34-207-24-90.compute-1.amazonaws.com:http (1400))
- TCP Receive (javi-PC.localdomain:dynport-> ec2-34-207-24-90.compute-1.amazonaws.com:http (3752))
- TCP Receive (javi-PC.localdomain:dynport-> ec2-34-207-24-90.compute-1.amazonaws.com:http (10248))
- TCP Receive (javi-PC.localdomain:dynport-> ec2-34-207-24-90.compute-1.amazonaws.com:http (10248))
- TCP Receive (javi-PC.localdomain:dynport-> ec2-34-207-24-90.compute-1.amazonaws.com:http (1460))
- TCP Receive (javi-PC.localdomain:dynport-> ec2-34-207-24-90.compute-1.amazonaws.com:http (1340))
- TCP Receive (javi-PC.localdomain:dynport-> ec2-34-207-24-90.compute-1.amazonaws.com:http (1460))
- TCP Receive (javi-PC.localdomain:dynport-> ec2-34-207-24-90.compute-1.amazonaws.com:http (1340))
- TCP Receive (javi-PC.localdomain:dynport-> ec2-34-207-24-90.compute-1.amazonaws.com:http (1460))
- TCP Receive (javi-PC.localdomain:dynport-> ec2-34-207-24-90.compute-1.amazonaws.com:http (1340))
- TCP Receive (javi-PC.localdomain:dynport-> ec2-34-207-24-90.compute-1.amazonaws.com:http (1400))
- TCP Receive (javi-PC.localdomain:dynport-> ec2-34-207-24-90.compute-1.amazonaws.com:http (1400))
- TCP Receive (javi-PC.localdomain:dynport-> ec2-34-207-24-90.compute-1.amazonaws.com:http (1460))
- TCP Receive (javi-PC.localdomain:dynport-> ec2-34-207-24-90.compute-1.amazonaws.com:http (3752))
- TCP Receive (javi-PC.localdomain:dynport-> ec2-34-207-24-90.compute-1.amazonaws.com:http (7448))
- TCP Receive (javi-PC.localdomain:dynport-> ec2-34-207-24-90.compute-1.amazonaws.com:http (1400))
- TCP Receive (javi-PC.localdomain:dynport-> ec2-34-207-24-90.compute-1.amazonaws.com:http (1400))
- TCP Receive (javi-PC.localdomain:dynport-> ec2-34-207-24-90.compute-1.amazonaws.com:http (1400))
- TCP Receive (javi-PC.localdomain:dynport-> ec2-34-207-24-90.compute-1.amazonaws.com:http (1400))
- TCP Receive (javi-PC.localdomain:dynport-> ec2-34-207-24-90.compute-1.amazonaws.com:http (1400))
- TCP Receive (javi-PC.localdomain:dynport-> ec2-34-207-24-90.compute-1.amazonaws.com:http (1400))
- TCP Receive (javi-PC.localdomain:dynport-> ec2-34-207-24-90.compute-1.amazonaws.com:http (1400))
- TCP Receive (javi-PC.localdomain:dynport-> ec2-34-207-24-90.compute-1.amazonaws.com:http (1460))
- TCP Receive (javi-PC.localdomain:dynport-> ec2-34-207-24-90.compute-1.amazonaws.com:http (1340))
- TCP Receive (javi-PC.localdomain:dynport-> ec2-34-207-24-90.compute-1.amazonaws.com:http (3752))
- TCP Receive (javi-PC.localdomain:dynport-> ec2-34-207-24-90.compute-1.amazonaws.com:http (12988))
- TCP Receive (javi-PC.localdomain:dynport-> ec2-34-207-24-90.compute-1.amazonaws.com:http (12988))

- TCP Receive (javi-PC.localdomain:dynport-> ec2-34-207-24-90.compute-1.amazonaws.com:http (1460))
- TCP Receive (javi-PC.localdomain:dynport-> ec2-34-207-24-90.compute-1.amazonaws.com:http (2800))
- TCP Receive (javi-PC.localdomain:dynport-> ec2-34-207-24-90.compute-1.amazonaws.com:http (1400))
- TCP Receive (javi-PC.localdomain:dynport-> ec2-34-207-24-90.compute-1.amazonaws.com:http (1400))
- TCP Receive (javi-PC.localdomain:dynport-> ec2-34-207-24-90.compute-1.amazonaws.com:http (1460))
- TCP Receive (javi-PC.localdomain:dynport-> ec2-34-207-24-90.compute-1.amazonaws.com:http (1340))
- TCP Receive (javi-PC.localdomain:dynport-> ec2-34-207-24-90.compute-1.amazonaws.com:http (1460))
- TCP Receive (javi-PC.localdomain:dynport-> ec2-34-207-24-90.compute-1.amazonaws.com:http (1340))
- TCP Receive (javi-PC.localdomain:dynport-> ec2-34-207-24-90.compute-1.amazonaws.com:http (1460))
- TCP Receive (javi-PC.localdomain:dynport-> ec2-34-207-24-90.compute-1.amazonaws.com:http (3752))
- TCP Receive (javi-PC.localdomain:dynport-> ec2-34-207-24-90.compute-1.amazonaws.com:http (7448))
- TCP Receive (javi-PC.localdomain:dynport-> ec2-34-207-24-90.compute-1.amazonaws.com:http (1460))
- TCP Receive (javi-PC.localdomain:dynport-> ec2-34-207-24-90.compute-1.amazonaws.com:http (1340))
- TCP Receive (javi-PC.localdomain:dynport-> ec2-34-207-24-90.compute-1.amazonaws.com:http (1460))
- TCP Receive (javi-PC.localdomain:dynport-> ec2-34-207-24-90.compute-1.amazonaws.com:http (1340))
- TCP Receive (javi-PC.localdomain:dynport-> ec2-34-207-24-90.compute-1.amazonaws.com:http (1400))
- TCP Receive (javi-PC.localdomain:dynport-> ec2-34-207-24-90.compute-1.amazonaws.com:http (1400))
- TCP Receive (javi-PC.localdomain:dynport-> ec2-34-207-24-90.compute-1.amazonaws.com:http (1400))
- TCP Receive (javi-PC.localdomain:dynport-> ec2-34-207-24-90.compute-1.amazonaws.com:http (1460))
- TCP Receive (javi-PC.localdomain:dynport-> ec2-34-207-24-90.compute-1.amazonaws.com:http (1340))
- TCP Receive (javi-PC.localdomain:dynport-> ec2-34-207-24-90.compute-1.amazonaws.com:http (1400))
- TCP Receive (javi-PC.localdomain:dynport-> ec2-34-207-24-90.compute-1.amazonaws.com:http (1400))
- TCP Receive (javi-PC.localdomain:dynport-> ec2-34-207-24-90.compute-1.amazonaws.com:http (1400))
- TCP Receive (javi-PC.localdomain:dynport-> ec2-34-207-24-90.compute-1.amazonaws.com:http (1400))
- TCP Receive (javi-PC.localdomain:dynport-> ec2-34-207-24-90.compute-1.amazonaws.com:http (3752))
- TCP Receive (javi-PC.localdomain:dynport-> ec2-34-207-24-90.compute-1.amazonaws.com:http (1848))
- TCP Receive (javi-PC.localdomain:dynport-> ec2-34-207-24-90.compute-1.amazonaws.com:http (1460))
- TCP Receive (javi-PC.localdomain:dynport-> ec2-34-207-24-90.compute-1.amazonaws.com:http (1460))
- TCP Receive (javi-PC.localdomain:dynport-> ec2-34-207-24-90.compute-1.amazonaws.com:http (1280))
- TCP Receive (javi-PC.localdomain:dynport-> ec2-34-207-24-90.compute-1.amazonaws.com:http (1460))
- TCP Receive (javi-PC.localdomain:dynport-> ec2-34-207-24-90.compute-1.amazonaws.com:http (1340))
- TCP Receive (javi-PC.localdomain:dynport-> ec2-34-207-24-90.compute-1.amazonaws.com:http (1460))
- TCP Receive (javi-PC.localdomain:dynport-> ec2-34-207-24-90.compute-1.amazonaws.com:http (1340))
- TCP Receive (javi-PC.localdomain:dynport-> ec2-34-207-24-90.compute-1.amazonaws.com:http (3752))
- TCP Receive (javi-PC.localdomain:dynport-> ec2-34-207-24-90.compute-1.amazonaws.com:http (7388))
- TCP Receive (javi-PC.localdomain:dynport-> ec2-34-207-24-90.compute-1.amazonaws.com:http (1460))
- TCP Receive (javi-PC.localdomain:dynport-> ec2-34-207-24-90.compute-1.amazonaws.com:http (1460))
- TCP Receive (javi-PC.localdomain:dynport-> ec2-34-207-24-90.compute-1.amazonaws.com:http (1280))
- TCP Receive (javi-PC.localdomain:dynport-> ec2-34-207-24-90.compute-1.amazonaws.com:http (1460))
- TCP Receive (javi-PC.localdomain:dynport-> ec2-34-207-24-90.compute-1.amazonaws.com:http (1340))
- TCP Receive (javi-PC.localdomain:dynport-> ec2-34-207-24-90.compute-1.amazonaws.com:http (1400))
- TCP Receive (javi-PC.localdomain:dynport-> ec2-34-207-24-90.compute-1.amazonaws.com:http (1400))
- TCP Receive (javi-PC.localdomain:dynport-> ec2-34-207-24-90.compute-1.amazonaws.com:http (3752))
- TCP Receive (javi-PC.localdomain:dynport-> ec2-34-207-24-90.compute-1.amazonaws.com:http (7448))
- TCP Receive (javi-PC.localdomain:dynport-> ec2-34-207-24-90.compute-1.amazonaws.com:http (1400))
- TCP Receive (javi-PC.localdomain:dynport-> ec2-34-207-24-90.compute-1.amazonaws.com:http (1400))
- TCP Receive (javi-PC.localdomain:dynport-> ec2-34-207-24-90.compute-1.amazonaws.com:http (1460))
- TCP Receive (javi-PC.localdomain:dynport-> ec2-34-207-24-90.compute-1.amazonaws.com:http (1340))
- TCP Receive (javi-PC.localdomain:dynport-> ec2-34-207-24-90.compute-1.amazonaws.com:http (1400))
- TCP Receive (javi-PC.localdomain:dynport-> ec2-34-207-24-90.compute-1.amazonaws.com:http (1400))
- TCP Receive (javi-PC.localdomain:dynport-> ec2-34-207-24-90.compute-1.amazonaws.com:http (1400))
- TCP Receive (javi-PC.localdomain:dynport-> ec2-34-207-24-90.compute-1.amazonaws.com:http (3752))
- TCP Receive (javi-PC.localdomain:dynport-> ec2-34-207-24-90.compute-1.amazonaws.com:http (15848))
- TCP Receive (javi-PC.localdomain:dynport-> ec2-34-207-24-90.compute-1.amazonaws.com:http (1400))
- TCP Receive (javi-PC.localdomain:dynport-> ec2-34-207-24-90.compute-1.amazonaws.com:http (1400))
- TCP Receive (javi-PC.localdomain:dynport-> ec2-34-207-24-90.compute-1.amazonaws.com:http (1400))
- TCP Receive (javi-PC.localdomain:dynport-> ec2-34-207-24-90.compute-1.amazonaws.com:http (1400))

- TCP Receive (javi-PC.localdomain:dynport-> ec2-34-207-24-90.compute-1.amazonaws.com:http (1400))
- TCP Receive (javi-PC.localdomain:dynport-> ec2-34-207-24-90.compute-1.amazonaws.com:http (1400))
- TCP Receive (javi-PC.localdomain:dynport-> ec2-34-207-24-90.compute-1.amazonaws.com:http (1400))
- TCP Receive (javi-PC.localdomain:dynport-> ec2-34-207-24-90.compute-1.amazonaws.com:http (1400))
- TCP Receive (javi-PC.localdomain:dynport-> ec2-34-207-24-90.compute-1.amazonaws.com:http (1400))
- TCP Receive (javi-PC.localdomain:dynport-> ec2-34-207-24-90.compute-1.amazonaws.com:http (1460))
- TCP Receive (javi-PC.localdomain:dynport-> ec2-34-207-24-90.compute-1.amazonaws.com:http (3752))
- TCP Receive (javi-PC.localdomain:dynport-> ec2-34-207-24-90.compute-1.amazonaws.com:http (6048))
- TCP Receive (javi-PC.localdomain:dynport-> ec2-34-207-24-90.compute-1.amazonaws.com:http (1400))
- TCP Receive (javi-PC.localdomain:dynport-> ec2-34-207-24-90.compute-1.amazonaws.com:http (1460))
- TCP Receive (javi-PC.localdomain:dynport-> ec2-34-207-24-90.compute-1.amazonaws.com:http (1340))
- TCP Receive (javi-PC.localdomain:dynport-> ec2-34-207-24-90.compute-1.amazonaws.com:http (1460))
- TCP Receive (javi-PC.localdomain:dynport-> ec2-34-207-24-90.compute-1.amazonaws.com:http (1340))
- TCP Receive (javi-PC.localdomain:dynport-> ec2-34-207-24-90.compute-1.amazonaws.com:http (1400))
- TCP Receive (javi-PC.localdomain:dynport-> ec2-34-207-24-90.compute-1.amazonaws.com:http (1400))
- TCP Receive (javi-PC.localdomain:dynport-> ec2-34-207-24-90.compute-1.amazonaws.com:http (1460))
- TCP Receive (javi-PC.localdomain:dynport-> ec2-34-207-24-90.compute-1.amazonaws.com:http (3752))
- TCP Receive (javi-PC.localdomain:dynport-> ec2-34-207-24-90.compute-1.amazonaws.com:http (10248))
- TCP Receive (javi-PC.localdomain:dynport-> ec2-34-207-24-90.compute-1.amazonaws.com:http (1460))
- TCP Receive (javi-PC.localdomain:dynport-> ec2-34-207-24-90.compute-1.amazonaws.com:http (1340))
- TCP Receive (javi-PC.localdomain:dynport-> ec2-34-207-24-90.compute-1.amazonaws.com:http (1460))
- TCP Receive (javi-PC.localdomain:dynport-> ec2-34-207-24-90.compute-1.amazonaws.com:http (1340))
- TCP Receive (javi-PC.localdomain:dynport-> ec2-34-207-24-90.compute-1.amazonaws.com:http (1400))
- TCP Receive (javi-PC.localdomain:dynport-> ec2-34-207-24-90.compute-1.amazonaws.com:http (1400))
- TCP Receive (javi-PC.localdomain:dynport-> ec2-34-207-24-90.compute-1.amazonaws.com:http (1400))
- TCP Receive (javi-PC.localdomain:dynport-> ec2-34-207-24-90.compute-1.amazonaws.com:http (1400))
- TCP Receive (javi-PC.localdomain:dynport-> ec2-34-207-24-90.compute-1.amazonaws.com:http (1400))
- TCP Receive (javi-PC.localdomain:dynport-> ec2-34-207-24-90.compute-1.amazonaws.com:http (1400))
- TCP Receive (javi-PC.localdomain:dynport-> ec2-34-207-24-90.compute-1.amazonaws.com:http (1400))
- TCP Receive (javi-PC.localdomain:dynport-> ec2-34-207-24-90.compute-1.amazonaws.com:http (1400))
- TCP Receive (javi-PC.localdomain:dynport-> ec2-34-207-24-90.compute-1.amazonaws.com:http (1400))
- TCP Receive (javi-PC.localdomain:dynport-> ec2-34-207-24-90.compute-1.amazonaws.com:http (3752))
- TCP Receive (javi-PC.localdomain:dynport-> ec2-34-207-24-90.compute-1.amazonaws.com:http (4648))
- TCP Receive (javi-PC.localdomain:dynport-> ec2-34-207-24-90.compute-1.amazonaws.com:http (1400))
- TCP Receive (javi-PC.localdomain:dynport-> ec2-34-207-24-90.compute-1.amazonaws.com:http (1400))
- TCP Receive (javi-PC.localdomain:dynport-> ec2-34-207-24-90.compute-1.amazonaws.com:http (1400))
- TCP Receive (javi-PC.localdomain:dynport-> ec2-34-207-24-90.compute-1.amazonaws.com:http (1400))
- TCP Receive (javi-PC.localdomain:dynport-> ec2-34-207-24-90.compute-1.amazonaws.com:http (1400))
- TCP Receive (javi-PC.localdomain:dynport-> ec2-34-207-24-90.compute-1.amazonaws.com:http (1400))
- TCP Receive (javi-PC.localdomain:dynport-> ec2-34-207-24-90.compute-1.amazonaws.com:http (1400))
- TCP Receive (javi-PC.localdomain:dynport-> ec2-34-207-24-90.compute-1.amazonaws.com:http (3752))
- TCP Receive (javi-PC.localdomain:dynport-> ec2-34-207-24-90.compute-1.amazonaws.com:http (8848))
- TCP Receive (javi-PC.localdomain:dynport-> ec2-34-207-24-90.compute-1.amazonaws.com:http (1400))
- TCP Receive (javi-PC.localdomain:dynport-> ec2-34-207-24-90.compute-1.amazonaws.com:http (1400))
- TCP Receive (javi-PC.localdomain:dynport-> ec2-34-207-24-90.compute-1.amazonaws.com:http (1400))
- TCP Receive (javi-PC.localdomain:dynport-> ec2-34-207-24-90.compute-1.amazonaws.com:http (1400))
- TCP Receive (javi-PC.localdomain:dynport-> ec2-34-207-24-90.compute-1.amazonaws.com:http (1460))
- TCP Receive (javi-PC.localdomain:dynport-> ec2-34-207-24-90.compute-1.amazonaws.com:http (1340))
- TCP Receive (javi-PC.localdomain:dynport-> ec2-34-207-24-90.compute-1.amazonaws.com:http (1460))
- TCP Receive (javi-PC.localdomain:dynport-> ec2-34-207-24-90.compute-1.amazonaws.com:http (1460))
- TCP Receive (javi-PC.localdomain:dynport-> ec2-34-207-24-90.compute-1.amazonaws.com:http (1280))
- TCP Receive (javi-PC.localdomain:dynport-> ec2-34-207-24-90.compute-1.amazonaws.com:http (1460))
- TCP Receive (javi-PC.localdomain:dynport-> ec2-34-207-24-90.compute-1.amazonaws.com:http (3752))
- TCP Receive (javi-PC.localdomain:dynport-> ec2-34-207-24-90.compute-1.amazonaws.com:http (1848))
- TCP Receive (javi-PC.localdomain:dynport-> ec2-34-207-24-90.compute-1.amazonaws.com:http (1848))
- TCP Receive (javi-PC.localdomain:dynport-> ec2-34-207-24-90.compute-1.amazonaws.com:http (1460))
- TCP Receive (javi-PC.localdomain:dynport-> ec2-34-207-24-90.compute-1.amazonaws.com:http (1340))

- TCP Receive (javi-PC.localdomain:dynport-> ec2-34-207-24-90.compute-1.amazonaws.com:http (1400))
- TCP Receive (javi-PC.localdomain:dynport-> ec2-34-207-24-90.compute-1.amazonaws.com:http (1400))
- TCP Receive (javi-PC.localdomain:dynport-> ec2-34-207-24-90.compute-1.amazonaws.com:http (1400))
- TCP Receive (javi-PC.localdomain:dynport-> ec2-34-207-24-90.compute-1.amazonaws.com:http (1400))
- TCP Receive (javi-PC.localdomain:dynport-> ec2-34-207-24-90.compute-1.amazonaws.com:http (1400))
- TCP Receive (javi-PC.localdomain:dynport-> ec2-34-207-24-90.compute-1.amazonaws.com:http (1400))
- TCP Receive (javi-PC.localdomain:dynport-> ec2-34-207-24-90.compute-1.amazonaws.com:http (1400))
- TCP Receive (javi-PC.localdomain:dynport-> ec2-34-207-24-90.compute-1.amazonaws.com:http (1460))
- TCP Receive (javi-PC.localdomain:dynport-> ec2-34-207-24-90.compute-1.amazonaws.com:http (3752))
- TCP Receive (javi-PC.localdomain:dynport-> ec2-34-207-24-90.compute-1.amazonaws.com:http (7448))
- TCP Receive (javi-PC.localdomain:dynport-> ec2-34-207-24-90.compute-1.amazonaws.com:http (1400))
- TCP Receive (javi-PC.localdomain:dynport-> ec2-34-207-24-90.compute-1.amazonaws.com:http (1400))
- TCP Receive (javi-PC.localdomain:dynport-> ec2-34-207-24-90.compute-1.amazonaws.com:http (1400))
- TCP Receive (javi-PC.localdomain:dynport-> ec2-34-207-24-90.compute-1.amazonaws.com:http (1400))
- TCP Receive (javi-PC.localdomain:dynport-> ec2-34-207-24-90.compute-1.amazonaws.com:http (1400))
- TCP Receive (javi-PC.localdomain:dynport-> ec2-34-207-24-90.compute-1.amazonaws.com:http (1400))
- TCP Receive (javi-PC.localdomain:dynport-> ec2-34-207-24-90.compute-1.amazonaws.com:http (1400))
- TCP Receive (javi-PC.localdomain:dynport-> ec2-34-207-24-90.compute-1.amazonaws.com:http (1400))
- TCP Receive (javi-PC.localdomain:dynport-> ec2-34-207-24-90.compute-1.amazonaws.com:http (1400))
- TCP Receive (javi-PC.localdomain:dynport-> ec2-34-207-24-90.compute-1.amazonaws.com:http (3752))
- TCP Receive (javi-PC.localdomain:dynport-> ec2-34-207-24-90.compute-1.amazonaws.com:http (10248))
- TCP Receive (javi-PC.localdomain:dynport-> ec2-34-207-24-90.compute-1.amazonaws.com:http (1460))
- TCP Receive (javi-PC.localdomain:dynport-> ec2-34-207-24-90.compute-1.amazonaws.com:http (1340))
- TCP Receive (javi-PC.localdomain:dynport-> ec2-34-207-24-90.compute-1.amazonaws.com:http (1400))
- TCP Receive (javi-PC.localdomain:dynport-> ec2-34-207-24-90.compute-1.amazonaws.com:http (1460))
- TCP Receive (javi-PC.localdomain:dynport-> ec2-34-207-24-90.compute-1.amazonaws.com:http (1340))
- TCP Receive (javi-PC.localdomain:dynport-> ec2-34-207-24-90.compute-1.amazonaws.com:http (1400))
- TCP Receive (javi-PC.localdomain:dynport-> ec2-34-207-24-90.compute-1.amazonaws.com:http (1400))
- TCP Receive (javi-PC.localdomain:dynport-> ec2-34-207-24-90.compute-1.amazonaws.com:http (1460))
- TCP Receive (javi-PC.localdomain:dynport-> ec2-34-207-24-90.compute-1.amazonaws.com:http (1340))
- TCP Receive (javi-PC.localdomain:dynport-> ec2-34-207-24-90.compute-1.amazonaws.com:http (1400))
- TCP Receive (javi-PC.localdomain:dynport-> ec2-34-207-24-90.compute-1.amazonaws.com:http (1400))
- TCP Receive (javi-PC.localdomain:dynport-> ec2-34-207-24-90.compute-1.amazonaws.com:http (1460))
- TCP Receive (javi-PC.localdomain:dynport-> ec2-34-207-24-90.compute-1.amazonaws.com:http (1340))
- TCP Receive (javi-PC.localdomain:dynport-> ec2-34-207-24-90.compute-1.amazonaws.com:http (1400))
- TCP Receive (javi-PC.localdomain:dynport-> ec2-34-207-24-90.compute-1.amazonaws.com:http (3752))
- TCP Receive (javi-PC.localdomain:dynport-> ec2-34-207-24-90.compute-1.amazonaws.com:http (1848))
- TCP Receive (javi-PC.localdomain:dynport-> ec2-34-207-24-90.compute-1.amazonaws.com:http (1400))
- TCP Receive (javi-PC.localdomain:dynport-> ec2-34-207-24-90.compute-1.amazonaws.com:http (1400))
- TCP Receive (javi-PC.localdomain:dynport-> ec2-34-207-24-90.compute-1.amazonaws.com:http (1400))
- TCP Receive (javi-PC.localdomain:dynport-> ec2-34-207-24-90.compute-1.amazonaws.com:http (1400))
- TCP Receive (javi-PC.localdomain:dynport-> ec2-34-207-24-90.compute-1.amazonaws.com:http (1400))
- TCP Receive (javi-PC.localdomain:dynport-> ec2-34-207-24-90.compute-1.amazonaws.com:http (1460))
- TCP Receive (javi-PC.localdomain:dynport-> ec2-34-207-24-90.compute-1.amazonaws.com:http (1340))
- TCP Receive (javi-PC.localdomain:dynport-> ec2-34-207-24-90.compute-1.amazonaws.com:http (1400))
- TCP Receive (javi-PC.localdomain:dynport-> ec2-34-207-24-90.compute-1.amazonaws.com:http (1400))
- TCP Receive (javi-PC.localdomain:dynport-> ec2-34-207-24-90.compute-1.amazonaws.com:http (1400))
- TCP Receive (javi-PC.localdomain:dynport-> ec2-34-207-24-90.compute-1.amazonaws.com:http (3752))
- TCP Receive (javi-PC.localdomain:dynport-> ec2-34-207-24-90.compute-1.amazonaws.com:http (448))
- TCP Receive (javi-PC.localdomain:dynport-> ec2-34-207-24-90.compute-1.amazonaws.com:http (1400))
- TCP Receive (javi-PC.localdomain:dynport-> ec2-34-207-24-90.compute-1.amazonaws.com:http (1400))
- TCP Receive (javi-PC.localdomain:dynport-> ec2-34-207-24-90.compute-1.amazonaws.com:http (1460))
- TCP Receive (javi-PC.localdomain:dynport-> ec2-34-207-24-90.compute-1.amazonaws.com:http (1340))
- TCP Receive (javi-PC.localdomain:dynport-> ec2-34-207-24-90.compute-1.amazonaws.com:http (1400))
- TCP Receive (javi-PC.localdomain:dynport-> ec2-34-207-24-90.compute-1.amazonaws.com:http (1400))
- TCP Receive (javi-PC.localdomain:dynport-> ec2-34-207-24-90.compute-1.amazonaws.com:http (1460))
- TCP Receive (javi-PC.localdomain:dynport-> ec2-34-207-24-90.compute-1.amazonaws.com:http (2800))

- TCP Receive (javi-PC.localdomain:dynport-> ec2-34-207-24-90.compute-1.amazonaws.com:http (1400))
- TCP Receive (javi-PC.localdomain:dynport-> ec2-34-207-24-90.compute-1.amazonaws.com:http (1400))
- TCP Receive (javi-PC.localdomain:dynport-> ec2-34-207-24-90.compute-1.amazonaws.com:http (1460))
- TCP Receive (javi-PC.localdomain:dynport-> ec2-34-207-24-90.compute-1.amazonaws.com:http (1340))
- TCP Receive (javi-PC.localdomain:dynport-> ec2-34-207-24-90.compute-1.amazonaws.com:http (1400))
- TCP Receive (javi-PC.localdomain:dynport-> ec2-34-207-24-90.compute-1.amazonaws.com:http (1400))
- TCP Receive (javi-PC.localdomain:dynport-> ec2-34-207-24-90.compute-1.amazonaws.com:http (1400))
- TCP Receive (javi-PC.localdomain:dynport-> ec2-34-207-24-90.compute-1.amazonaws.com:http (1460))
- TCP Receive (javi-PC.localdomain:dynport-> ec2-34-207-24-90.compute-1.amazonaws.com:http (1460))
- TCP Receive (javi-PC.localdomain:dynport-> ec2-34-207-24-90.compute-1.amazonaws.com:http (3752))
- TCP Receive (javi-PC.localdomain:dynport-> ec2-34-207-24-90.compute-1.amazonaws.com:http (15788))
- TCP Receive (javi-PC.localdomain:dynport-> ec2-34-207-24-90.compute-1.amazonaws.com:http (1460))
- TCP Receive (javi-PC.localdomain:dynport-> ec2-34-207-24-90.compute-1.amazonaws.com:http (1340))
- TCP Receive (javi-PC.localdomain:dynport-> ec2-34-207-24-90.compute-1.amazonaws.com:http (1400))
- TCP Receive (javi-PC.localdomain:dynport-> ec2-34-207-24-90.compute-1.amazonaws.com:http (1460))
- TCP Receive (javi-PC.localdomain:dynport-> ec2-34-207-24-90.compute-1.amazonaws.com:http (1340))
- TCP Receive (javi-PC.localdomain:dynport-> ec2-34-207-24-90.compute-1.amazonaws.com:http (1400))
- TCP Receive (javi-PC.localdomain:dynport-> ec2-34-207-24-90.compute-1.amazonaws.com:http (1400))
- TCP Receive (javi-PC.localdomain:dynport-> ec2-34-207-24-90.compute-1.amazonaws.com:http (1460))
- TCP Receive (javi-PC.localdomain:dynport-> ec2-34-207-24-90.compute-1.amazonaws.com:http (1340))
- TCP Receive (javi-PC.localdomain:dynport-> ec2-34-207-24-90.compute-1.amazonaws.com:http (1400))
- TCP Receive (javi-PC.localdomain:dynport-> ec2-34-207-24-90.compute-1.amazonaws.com:http (1400))
- TCP Receive (javi-PC.localdomain:dynport-> ec2-34-207-24-90.compute-1.amazonaws.com:http (1400))
- TCP Receive (javi-PC.localdomain:dynport-> ec2-34-207-24-90.compute-1.amazonaws.com:http (1460))
- TCP Receive (javi-PC.localdomain:dynport-> ec2-34-207-24-90.compute-1.amazonaws.com:http (3752))
- TCP Receive (javi-PC.localdomain:dynport-> ec2-34-207-24-90.compute-1.amazonaws.com:http (8848))
- TCP Receive (javi-PC.localdomain:dynport-> ec2-34-207-24-90.compute-1.amazonaws.com:http (1400))
- TCP Receive (javi-PC.localdomain:dynport-> ec2-34-207-24-90.compute-1.amazonaws.com:http (1460))
- TCP Receive (javi-PC.localdomain:dynport-> ec2-34-207-24-90.compute-1.amazonaws.com:http (1340))
- TCP Receive (javi-PC.localdomain:dynport-> ec2-34-207-24-90.compute-1.amazonaws.com:http (1400))
- TCP Receive (javi-PC.localdomain:dynport-> ec2-34-207-24-90.compute-1.amazonaws.com:http (1460))
- TCP Receive (javi-PC.localdomain:dynport-> ec2-34-207-24-90.compute-1.amazonaws.com:http (1460))
- TCP Receive (javi-PC.localdomain:dynport-> ec2-34-207-24-90.compute-1.amazonaws.com:http (1280))
- TCP Receive (javi-PC.localdomain:dynport-> ec2-34-207-24-90.compute-1.amazonaws.com:http (1460))
- TCP Receive (javi-PC.localdomain:dynport-> ec2-34-207-24-90.compute-1.amazonaws.com:http (1340))
- TCP Receive (javi-PC.localdomain:dynport-> ec2-34-207-24-90.compute-1.amazonaws.com:http (1400))
- TCP Receive (javi-PC.localdomain:dynport-> ec2-34-207-24-90.compute-1.amazonaws.com:http (1400))
- TCP Receive (javi-PC.localdomain:dynport-> ec2-34-207-24-90.compute-1.amazonaws.com:http (3752))
- TCP Receive (javi-PC.localdomain:dynport-> ec2-34-207-24-90.compute-1.amazonaws.com:http (4648))
- TCP Receive (javi-PC.localdomain:dynport-> ec2-34-207-24-90.compute-1.amazonaws.com:http (4648))
- TCP Receive (javi-PC.localdomain:dynport-> ec2-34-207-24-90.compute-1.amazonaws.com:http (1400))
- TCP Receive (javi-PC.localdomain:dynport-> ec2-34-207-24-90.compute-1.amazonaws.com:http (1400))
- TCP Receive (javi-PC.localdomain:dynport-> ec2-34-207-24-90.compute-1.amazonaws.com:http (1400))
- TCP Receive (javi-PC.localdomain:dynport-> ec2-34-207-24-90.compute-1.amazonaws.com:http (1400))
- TCP Receive (javi-PC.localdomain:dynport-> ec2-34-207-24-90.compute-1.amazonaws.com:http (1400))
- TCP Receive (javi-PC.localdomain:dynport-> ec2-34-207-24-90.compute-1.amazonaws.com:http (1460))
- TCP Receive (javi-PC.localdomain:dynport-> ec2-34-207-24-90.compute-1.amazonaws.com:http (1340))
- TCP Receive (javi-PC.localdomain:dynport-> ec2-34-207-24-90.compute-1.amazonaws.com:http (1400))
- TCP Receive (javi-PC.localdomain:dynport-> ec2-34-207-24-90.compute-1.amazonaws.com:http (1400))
- TCP Receive (javi-PC.localdomain:dynport-> ec2-34-207-24-90.compute-1.amazonaws.com:http (3752))
- TCP Receive (javi-PC.localdomain:dynport-> ec2-34-207-24-90.compute-1.amazonaws.com:http (15848))
- TCP Receive (javi-PC.localdomain:dynport-> ec2-34-207-24-90.compute-1.amazonaws.com:http (1460))
- TCP Receive (javi-PC.localdomain:dynport-> ec2-34-207-24-90.compute-1.amazonaws.com:http (3752))
- TCP Receive (javi-PC.localdomain:dynport-> ec2-34-207-24-90.compute-1.amazonaws.com:http (448))
- TCP Receive (javi-PC.localdomain:dynport-> ec2-34-207-24-90.compute-1.amazonaws.com:http (1460))
- TCP Receive (javi-PC.localdomain:dynport-> ec2-34-207-24-90.compute-1.amazonaws.com:http (1460))
- TCP Receive (javi-PC.localdomain:dynport-> ec2-34-207-24-90.compute-1.amazonaws.com:http (1280))

- TCP Receive (javi-PC.localdomain:dynport-> ec2-34-207-24-90.compute-1.amazonaws.com:http (1400))
- TCP Receive (javi-PC.localdomain:dynport-> ec2-34-207-24-90.compute-1.amazonaws.com:http (1400))
- TCP Receive (javi-PC.localdomain:dynport-> ec2-34-207-24-90.compute-1.amazonaws.com:http (1400))
- TCP Receive (javi-PC.localdomain:dynport-> ec2-34-207-24-90.compute-1.amazonaws.com:http (1400))
- TCP Receive (javi-PC.localdomain:dynport-> ec2-34-207-24-90.compute-1.amazonaws.com:http (3752))
- TCP Receive (javi-PC.localdomain:dynport-> ec2-34-207-24-90.compute-1.amazonaws.com:http (1848))
- TCP Receive (javi-PC.localdomain:dynport-> ec2-34-207-24-90.compute-1.amazonaws.com:http (1460))
- TCP Receive (javi-PC.localdomain:dynport-> ec2-34-207-24-90.compute-1.amazonaws.com:http (1340))
- TCP Receive (javi-PC.localdomain:dynport-> ec2-34-207-24-90.compute-1.amazonaws.com:http (1400))
- TCP Receive (javi-PC.localdomain:dynport-> ec2-34-207-24-90.compute-1.amazonaws.com:http (1460))
- TCP Receive (javi-PC.localdomain:dynport-> ec2-34-207-24-90.compute-1.amazonaws.com:http (1340))
- TCP Receive (javi-PC.localdomain:dynport-> ec2-34-207-24-90.compute-1.amazonaws.com:http (1400))
- TCP Receive (javi-PC.localdomain:dynport-> ec2-34-207-24-90.compute-1.amazonaws.com:http (1460))
- TCP Receive (javi-PC.localdomain:dynport-> ec2-34-207-24-90.compute-1.amazonaws.com:http (1340))
- TCP Receive (javi-PC.localdomain:dynport-> ec2-34-207-24-90.compute-1.amazonaws.com:http (1400))
- TCP Receive (javi-PC.localdomain:dynport-> ec2-34-207-24-90.compute-1.amazonaws.com:http (1400))
- TCP Receive (javi-PC.localdomain:dynport-> ec2-34-207-24-90.compute-1.amazonaws.com:http (1400))
- TCP Receive (javi-PC.localdomain:dynport-> ec2-34-207-24-90.compute-1.amazonaws.com:http (1400))
- TCP Receive (javi-PC.localdomain:dynport-> ec2-34-207-24-90.compute-1.amazonaws.com:http (1400))
- TCP Receive (javi-PC.localdomain:dynport-> ec2-34-207-24-90.compute-1.amazonaws.com:http (3752))
- TCP Receive (javi-PC.localdomain:dynport-> ec2-34-207-24-90.compute-1.amazonaws.com:http (3248))
- TCP Receive (javi-PC.localdomain:dynport-> ec2-34-207-24-90.compute-1.amazonaws.com:http (1460))
- TCP Receive (javi-PC.localdomain:dynport-> ec2-34-207-24-90.compute-1.amazonaws.com:http (1340))
- TCP Receive (javi-PC.localdomain:dynport-> ec2-34-207-24-90.compute-1.amazonaws.com:http (2740))
- TCP Receive (javi-PC.localdomain:dynport-> ec2-34-207-24-90.compute-1.amazonaws.com:http (1400))
- TCP Receive (javi-PC.localdomain:dynport-> ec2-34-207-24-90.compute-1.amazonaws.com:http (1400))
- TCP Receive (javi-PC.localdomain:dynport-> ec2-34-207-24-90.compute-1.amazonaws.com:http (1400))
- TCP Receive (javi-PC.localdomain:dynport-> ec2-34-207-24-90.compute-1.amazonaws.com:http (1400))
- TCP Receive (javi-PC.localdomain:dynport-> ec2-34-207-24-90.compute-1.amazonaws.com:http (1400))
- TCP Receive (javi-PC.localdomain:dynport-> ec2-34-207-24-90.compute-1.amazonaws.com:http (1400))
- TCP Receive (javi-PC.localdomain:dynport-> ec2-34-207-24-90.compute-1.amazonaws.com:http (1460))
- TCP Receive (javi-PC.localdomain:dynport-> ec2-34-207-24-90.compute-1.amazonaws.com:http (1340))
- TCP Receive (javi-PC.localdomain:dynport-> ec2-34-207-24-90.compute-1.amazonaws.com:http (3752))
- TCP Receive (javi-PC.localdomain:dynport-> ec2-34-207-24-90.compute-1.amazonaws.com:http (4588))
- TCP Receive (javi-PC.localdomain:dynport-> ec2-34-207-24-90.compute-1.amazonaws.com:http (1460))
- TCP Receive (javi-PC.localdomain:dynport-> ec2-34-207-24-90.compute-1.amazonaws.com:http (1460))
- TCP Receive (javi-PC.localdomain:dynport-> ec2-34-207-24-90.compute-1.amazonaws.com:http (1280))
- TCP Receive (javi-PC.localdomain:dynport-> ec2-34-207-24-90.compute-1.amazonaws.com:http (1400))
- TCP Receive (javi-PC.localdomain:dynport-> ec2-34-207-24-90.compute-1.amazonaws.com:http (1400))
- TCP Receive (javi-PC.localdomain:dynport-> ec2-34-207-24-90.compute-1.amazonaws.com:http (1460))
- TCP Receive (javi-PC.localdomain:dynport-> ec2-34-207-24-90.compute-1.amazonaws.com:http (1340))
- TCP Receive (javi-PC.localdomain:dynport-> ec2-34-207-24-90.compute-1.amazonaws.com:http (3752))
- TCP Receive (javi-PC.localdomain:dynport-> ec2-34-207-24-90.compute-1.amazonaws.com:http (7388))
- TCP Receive (javi-PC.localdomain:dynport-> ec2-34-207-24-90.compute-1.amazonaws.com:http (7388))
- TCP Receive (javi-PC.localdomain:dynport-> ec2-34-207-24-90.compute-1.amazonaws.com:http (1400))
- TCP Receive (javi-PC.localdomain:dynport-> ec2-34-207-24-90.compute-1.amazonaws.com:http (1400))
- TCP Receive (javi-PC.localdomain:dynport-> ec2-34-207-24-90.compute-1.amazonaws.com:http (1460))
- TCP Receive (javi-PC.localdomain:dynport-> ec2-34-207-24-90.compute-1.amazonaws.com:http (1340))
- TCP Receive (javi-PC.localdomain:dynport-> ec2-34-207-24-90.compute-1.amazonaws.com:http (1400))
- TCP Receive (javi-PC.localdomain:dynport-> ec2-34-207-24-90.compute-1.amazonaws.com:http (1400))
- TCP Receive (javi-PC.localdomain:dynport-> ec2-34-207-24-90.compute-1.amazonaws.com:http (1460))
- TCP Receive (javi-PC.localdomain:dynport-> ec2-34-207-24-90.compute-1.amazonaws.com:http (1340))
- TCP Receive (javi-PC.localdomain:dynport-> ec2-34-207-24-90.compute-1.amazonaws.com:http (1400))
- TCP Receive (javi-PC.localdomain:dynport-> ec2-34-207-24-90.compute-1.amazonaws.com:http (3752))
- TCP Receive (javi-PC.localdomain:dynport-> ec2-34-207-24-90.compute-1.amazonaws.com:http (10248))
- TCP Receive (javi-PC.localdomain:dynport-> ec2-34-207-24-90.compute-1.amazonaws.com:http (1400))
- TCP Receive (javi-PC.localdomain:dynport-> ec2-34-207-24-90.compute-1.amazonaws.com:http (1400))

- TCP Receive (javi-PC.localdomain:dynport-> ec2-34-207-24-90.compute-1.amazonaws.com:http (1400))
- TCP Receive (javi-PC.localdomain:dynport-> ec2-34-207-24-90.compute-1.amazonaws.com:http (1400))
- TCP Receive (javi-PC.localdomain:dynport-> ec2-34-207-24-90.compute-1.amazonaws.com:http (1400))
- TCP Receive (javi-PC.localdomain:dynport-> ec2-34-207-24-90.compute-1.amazonaws.com:http (1400))
- TCP Receive (javi-PC.localdomain:dynport-> ec2-34-207-24-90.compute-1.amazonaws.com:http (1460))
- TCP Receive (javi-PC.localdomain:dynport-> ec2-34-207-24-90.compute-1.amazonaws.com:http (3752))
- TCP Receive (javi-PC.localdomain:dynport-> ec2-34-207-24-90.compute-1.amazonaws.com:http (11648))
- TCP Receive (javi-PC.localdomain:dynport-> ec2-34-207-24-90.compute-1.amazonaws.com:http (1400))
- TCP Receive (javi-PC.localdomain:dynport-> ec2-34-207-24-90.compute-1.amazonaws.com:http (1400))
- TCP Receive (javi-PC.localdomain:dynport-> ec2-34-207-24-90.compute-1.amazonaws.com:http (1460))
- TCP Receive (javi-PC.localdomain:dynport-> ec2-34-207-24-90.compute-1.amazonaws.com:http (1340))
- TCP Receive (javi-PC.localdomain:dynport-> ec2-34-207-24-90.compute-1.amazonaws.com:http (1400))
- TCP Receive (javi-PC.localdomain:dynport-> ec2-34-207-24-90.compute-1.amazonaws.com:http (1400))
- TCP Receive (javi-PC.localdomain:dynport-> ec2-34-207-24-90.compute-1.amazonaws.com:http (1400))
- TCP Receive (javi-PC.localdomain:dynport-> ec2-34-207-24-90.compute-1.amazonaws.com:http (1400))
- TCP Receive (javi-PC.localdomain:dynport-> ec2-34-207-24-90.compute-1.amazonaws.com:http (1400))
- TCP Receive (javi-PC.localdomain:dynport-> ec2-34-207-24-90.compute-1.amazonaws.com:http (3752))
- TCP Receive (javi-PC.localdomain:dynport-> ec2-34-207-24-90.compute-1.amazonaws.com:http (11648))
- TCP Receive (javi-PC.localdomain:dynport-> ec2-34-207-24-90.compute-1.amazonaws.com:http (1400))
- TCP Receive (javi-PC.localdomain:dynport-> ec2-34-207-24-90.compute-1.amazonaws.com:http (1400))
- TCP Receive (javi-PC.localdomain:dynport-> ec2-34-207-24-90.compute-1.amazonaws.com:http (1400))
- TCP Receive (javi-PC.localdomain:dynport-> ec2-34-207-24-90.compute-1.amazonaws.com:http (1400))
- TCP Receive (javi-PC.localdomain:dynport-> ec2-34-207-24-90.compute-1.amazonaws.com:http (1400))
- TCP Receive (javi-PC.localdomain:dynport-> ec2-34-207-24-90.compute-1.amazonaws.com:http (1400))
- TCP Receive (javi-PC.localdomain:dynport-> ec2-34-207-24-90.compute-1.amazonaws.com:http (1400))
- TCP Receive (javi-PC.localdomain:dynport-> ec2-34-207-24-90.compute-1.amazonaws.com:http (1400))
- TCP Receive (javi-PC.localdomain:dynport-> ec2-34-207-24-90.compute-1.amazonaws.com:http (1400))
- TCP Receive (javi-PC.localdomain:dynport-> ec2-34-207-24-90.compute-1.amazonaws.com:http (1400))
- TCP Receive (javi-PC.localdomain:dynport-> ec2-34-207-24-90.compute-1.amazonaws.com:http (1400))
- TCP Receive (javi-PC.localdomain:dynport-> ec2-34-207-24-90.compute-1.amazonaws.com:http (1400))
- TCP Receive (javi-PC.localdomain:dynport-> ec2-34-207-24-90.compute-1.amazonaws.com:http (3752))
- TCP Receive (javi-PC.localdomain:dynport-> ec2-34-207-24-90.compute-1.amazonaws.com:http (4648))
- TCP Receive (javi-PC.localdomain:dynport-> ec2-34-207-24-90.compute-1.amazonaws.com:http (1400))
- TCP Receive (javi-PC.localdomain:dynport-> ec2-34-207-24-90.compute-1.amazonaws.com:http (1400))
- TCP Receive (javi-PC.localdomain:dynport-> ec2-34-207-24-90.compute-1.amazonaws.com:http (1400))
- TCP Receive (javi-PC.localdomain:dynport-> ec2-34-207-24-90.compute-1.amazonaws.com:http (1400))
- TCP Receive (javi-PC.localdomain:dynport-> ec2-34-207-24-90.compute-1.amazonaws.com:http (1400))
- TCP Receive (javi-PC.localdomain:dynport-> ec2-34-207-24-90.compute-1.amazonaws.com:http (1400))
- TCP Receive (javi-PC.localdomain:dynport-> ec2-34-207-24-90.compute-1.amazonaws.com:http (1400))
- TCP Receive (javi-PC.localdomain:dynport-> ec2-34-207-24-90.compute-1.amazonaws.com:http (3752))
- TCP Receive (javi-PC.localdomain:dynport-> ec2-34-207-24-90.compute-1.amazonaws.com:http (8848))
- TCP Receive (javi-PC.localdomain:dynport-> ec2-34-207-24-90.compute-1.amazonaws.com:http (1400))
- TCP Receive (javi-PC.localdomain:dynport-> ec2-34-207-24-90.compute-1.amazonaws.com:http (1460))
- TCP Receive (javi-PC.localdomain:dynport-> ec2-34-207-24-90.compute-1.amazonaws.com:http (1340))
- TCP Receive (javi-PC.localdomain:dynport-> ec2-34-207-24-90.compute-1.amazonaws.com:http (1400))
- TCP Receive (javi-PC.localdomain:dynport-> ec2-34-207-24-90.compute-1.amazonaws.com:http (1400))
- TCP Receive (javi-PC.localdomain:dynport-> ec2-34-207-24-90.compute-1.amazonaws.com:http (1400))
- TCP Receive (javi-PC.localdomain:dynport-> ec2-34-207-24-90.compute-1.amazonaws.com:http (1400))
- TCP Receive (javi-PC.localdomain:dynport-> ec2-34-207-24-90.compute-1.amazonaws.com:http (1400))
- TCP Receive (javi-PC.localdomain:dynport-> ec2-34-207-24-90.compute-1.amazonaws.com:http (3752))
- TCP Receive (javi-PC.localdomain:dynport-> ec2-34-207-24-90.compute-1.amazonaws.com:http (7448))
- TCP Receive (javi-PC.localdomain:dynport-> ec2-34-207-24-90.compute-1.amazonaws.com:http (1460))
- TCP Receive (javi-PC.localdomain:dynport-> ec2-34-207-24-90.compute-1.amazonaws.com:http (1340))
- TCP Receive (javi-PC.localdomain:dynport-> ec2-34-207-24-90.compute-1.amazonaws.com:http (1460))
- TCP Receive (javi-PC.localdomain:dynport-> ec2-34-207-24-90.compute-1.amazonaws.com:http (1460))
- TCP Receive (javi-PC.localdomain:dynport-> ec2-34-207-24-90.compute-1.amazonaws.com:http (1280))

- TCP Receive (javi-PC.localdomain:dynport-> ec2-34-207-24-90.compute-1.amazonaws.com:http (1400))
- TCP Receive (javi-PC.localdomain:dynport-> ec2-34-207-24-90.compute-1.amazonaws.com:http (1400))
- TCP Receive (javi-PC.localdomain:dynport-> ec2-34-207-24-90.compute-1.amazonaws.com:http (1400))
- TCP Receive (javi-PC.localdomain:dynport-> ec2-34-207-24-90.compute-1.amazonaws.com:http (1400))
- TCP Receive (javi-PC.localdomain:dynport-> ec2-34-207-24-90.compute-1.amazonaws.com:http (3752))
- TCP Receive (javi-PC.localdomain:dynport-> ec2-34-207-24-90.compute-1.amazonaws.com:http (1848))
- TCP Receive (javi-PC.localdomain:dynport-> ec2-34-207-24-90.compute-1.amazonaws.com:http (1848))
- TCP Receive (javi-PC.localdomain:dynport-> ec2-34-207-24-90.compute-1.amazonaws.com:http (1400))
- TCP Receive (javi-PC.localdomain:dynport-> ec2-34-207-24-90.compute-1.amazonaws.com:http (1400))
- TCP Receive (javi-PC.localdomain:dynport-> ec2-34-207-24-90.compute-1.amazonaws.com:http (1400))
- TCP Receive (javi-PC.localdomain:dynport-> ec2-34-207-24-90.compute-1.amazonaws.com:http (1400))
- TCP Receive (javi-PC.localdomain:dynport-> ec2-34-207-24-90.compute-1.amazonaws.com:http (1400))
- TCP Receive (javi-PC.localdomain:dynport-> ec2-34-207-24-90.compute-1.amazonaws.com:http (1400))
- TCP Receive (javi-PC.localdomain:dynport-> ec2-34-207-24-90.compute-1.amazonaws.com:http (1400))
- TCP Receive (javi-PC.localdomain:dynport-> ec2-34-207-24-90.compute-1.amazonaws.com:http (1400))
- TCP Receive (javi-PC.localdomain:dynport-> ec2-34-207-24-90.compute-1.amazonaws.com:http (1400))
- TCP Receive (javi-PC.localdomain:dynport-> ec2-34-207-24-90.compute-1.amazonaws.com:http (1400))
- TCP Receive (javi-PC.localdomain:dynport-> ec2-34-207-24-90.compute-1.amazonaws.com:http (1400))
- TCP Receive (javi-PC.localdomain:dynport-> ec2-34-207-24-90.compute-1.amazonaws.com:http (1400))
- TCP Receive (javi-PC.localdomain:dynport-> ec2-34-207-24-90.compute-1.amazonaws.com:http (3752))
- TCP Receive (javi-PC.localdomain:dynport-> ec2-34-207-24-90.compute-1.amazonaws.com:http (8848))
- TCP Receive (javi-PC.localdomain:dynport-> ec2-34-207-24-90.compute-1.amazonaws.com:http (1400))
- TCP Receive (javi-PC.localdomain:dynport-> ec2-34-207-24-90.compute-1.amazonaws.com:http (1400))
- TCP Receive (javi-PC.localdomain:dynport-> ec2-34-207-24-90.compute-1.amazonaws.com:http (1400))
- TCP Receive (javi-PC.localdomain:dynport-> ec2-34-207-24-90.compute-1.amazonaws.com:http (1400))
- TCP Receive (javi-PC.localdomain:dynport-> ec2-34-207-24-90.compute-1.amazonaws.com:http (1400))
- TCP Receive (javi-PC.localdomain:dynport-> ec2-34-207-24-90.compute-1.amazonaws.com:http (1400))
- TCP Receive (javi-PC.localdomain:dynport-> ec2-34-207-24-90.compute-1.amazonaws.com:http (1400))
- TCP Receive (javi-PC.localdomain:dynport-> ec2-34-207-24-90.compute-1.amazonaws.com:http (1400))
- TCP Receive (javi-PC.localdomain:dynport-> ec2-34-207-24-90.compute-1.amazonaws.com:http (3752))
- TCP Receive (javi-PC.localdomain:dynport-> ec2-34-207-24-90.compute-1.amazonaws.com:http (13048))
- TCP Receive (javi-PC.localdomain:dynport-> ec2-34-207-24-90.compute-1.amazonaws.com:http (1400))
- TCP Receive (javi-PC.localdomain:dynport-> ec2-34-207-24-90.compute-1.amazonaws.com:http (1400))
- TCP Receive (javi-PC.localdomain:dynport-> ec2-34-207-24-90.compute-1.amazonaws.com:http (1400))
- TCP Receive (javi-PC.localdomain:dynport-> ec2-34-207-24-90.compute-1.amazonaws.com:http (1400))
- TCP Receive (javi-PC.localdomain:dynport-> ec2-34-207-24-90.compute-1.amazonaws.com:http (1400))
- TCP Receive (javi-PC.localdomain:dynport-> ec2-34-207-24-90.compute-1.amazonaws.com:http (1400))
- TCP Receive (javi-PC.localdomain:dynport-> ec2-34-207-24-90.compute-1.amazonaws.com:http (1400))
- TCP Receive (javi-PC.localdomain:dynport-> ec2-34-207-24-90.compute-1.amazonaws.com:http (1400))
- TCP Receive (javi-PC.localdomain:dynport-> ec2-34-207-24-90.compute-1.amazonaws.com:http (1400))
- TCP Receive (javi-PC.localdomain:dynport-> ec2-34-207-24-90.compute-1.amazonaws.com:http (3752))
- TCP Receive (javi-PC.localdomain:dynport-> ec2-34-207-24-90.compute-1.amazonaws.com:http (4648))
- TCP Receive (javi-PC.localdomain:dynport-> ec2-34-207-24-90.compute-1.amazonaws.com:http (1400))
- TCP Receive (javi-PC.localdomain:dynport-> ec2-34-207-24-90.compute-1.amazonaws.com:http (1400))
- TCP Receive (javi-PC.localdomain:dynport-> ec2-34-207-24-90.compute-1.amazonaws.com:http (1400))
- TCP Receive (javi-PC.localdomain:dynport-> ec2-34-207-24-90.compute-1.amazonaws.com:http (1400))
- TCP Receive (javi-PC.localdomain:dynport-> ec2-34-207-24-90.compute-1.amazonaws.com:http (1460))
- TCP Receive (javi-PC.localdomain:dynport-> ec2-34-207-24-90.compute-1.amazonaws.com:http (1340))
- TCP Receive (javi-PC.localdomain:dynport-> ec2-34-207-24-90.compute-1.amazonaws.com:http (1460))
- TCP Receive (javi-PC.localdomain:dynport-> ec2-34-207-24-90.compute-1.amazonaws.com:http (3752))
- TCP Receive (javi-PC.localdomain:dynport-> ec2-34-207-24-90.compute-1.amazonaws.com:http (1848))
- TCP Receive (javi-PC.localdomain:dynport-> ec2-34-207-24-90.compute-1.amazonaws.com:http (1460))
- TCP Receive (javi-PC.localdomain:dynport-> ec2-34-207-24-90.compute-1.amazonaws.com:http (1460))
- TCP Receive (javi-PC.localdomain:dynport-> ec2-34-207-24-90.compute-1.amazonaws.com:http (1280))
- TCP Receive (javi-PC.localdomain:dynport-> ec2-34-207-24-90.compute-1.amazonaws.com:http (1400))
- TCP Receive (javi-PC.localdomain:dynport-> ec2-34-207-24-90.compute-1.amazonaws.com:http (1400))
- TCP Receive (javi-PC.localdomain:dynport-> ec2-34-207-24-90.compute-1.amazonaws.com:http (1400))
- TCP Receive (javi-PC.localdomain:dynport-> ec2-34-207-24-90.compute-1.amazonaws.com:http (1460))

- TCP Receive (javi-PC.localdomain:dynport-> ec2-34-207-24-90.compute-1.amazonaws.com:http (3752))
- TCP Receive (javi-PC.localdomain:dynport-> ec2-34-207-24-90.compute-1.amazonaws.com:http (6048))
- TCP Receive (javi-PC.localdomain:dynport-> ec2-34-207-24-90.compute-1.amazonaws.com:http (6048))
- TCP Receive (javi-PC.localdomain:dynport-> ec2-34-207-24-90.compute-1.amazonaws.com:http (1400))
- TCP Receive (javi-PC.localdomain:dynport-> ec2-34-207-24-90.compute-1.amazonaws.com:http (1400))
- TCP Receive (javi-PC.localdomain:dynport-> ec2-34-207-24-90.compute-1.amazonaws.com:http (1400))
- TCP Receive (javi-PC.localdomain:dynport-> ec2-34-207-24-90.compute-1.amazonaws.com:http (1400))
- TCP Receive (javi-PC.localdomain:dynport-> ec2-34-207-24-90.compute-1.amazonaws.com:http (1400))
- TCP Receive (javi-PC.localdomain:dynport-> ec2-34-207-24-90.compute-1.amazonaws.com:http (1400))
- TCP Receive (javi-PC.localdomain:dynport-> ec2-34-207-24-90.compute-1.amazonaws.com:http (1400))
- TCP Receive (javi-PC.localdomain:dynport-> ec2-34-207-24-90.compute-1.amazonaws.com:http (1400))
- TCP Receive (javi-PC.localdomain:dynport-> ec2-34-207-24-90.compute-1.amazonaws.com:http (1400))
- TCP Receive (javi-PC.localdomain:dynport-> ec2-34-207-24-90.compute-1.amazonaws.com:http (1400))
- TCP Receive (javi-PC.localdomain:dynport-> ec2-34-207-24-90.compute-1.amazonaws.com:http (1400))
- TCP Receive (javi-PC.localdomain:dynport-> ec2-34-207-24-90.compute-1.amazonaws.com:http (1400))
- TCP Receive (javi-PC.localdomain:dynport-> ec2-34-207-24-90.compute-1.amazonaws.com:http (1400))
- TCP Receive (javi-PC.localdomain:dynport-> ec2-34-207-24-90.compute-1.amazonaws.com:http (1400))
- TCP Receive (javi-PC.localdomain:dynport-> ec2-34-207-24-90.compute-1.amazonaws.com:http (1400))
- TCP Receive (javi-PC.localdomain:dynport-> ec2-34-207-24-90.compute-1.amazonaws.com:http (1400))
- TCP Receive (javi-PC.localdomain:dynport-> ec2-34-207-24-90.compute-1.amazonaws.com:http (1400))
- TCP Receive (javi-PC.localdomain:dynport-> ec2-34-207-24-90.compute-1.amazonaws.com:http (1400))
- TCP Receive (javi-PC.localdomain:dynport-> ec2-34-207-24-90.compute-1.amazonaws.com:http (1400))
- TCP Receive (javi-PC.localdomain:dynport-> ec2-34-207-24-90.compute-1.amazonaws.com:http (1400))
- TCP Receive (javi-PC.localdomain:dynport-> ec2-34-207-24-90.compute-1.amazonaws.com:http (3752))
- TCP Receive (javi-PC.localdomain:dynport-> ec2-34-207-24-90.compute-1.amazonaws.com:http (8848))
- TCP Receive (javi-PC.localdomain:dynport-> ec2-34-207-24-90.compute-1.amazonaws.com:http (1400))
- TCP Receive (javi-PC.localdomain:dynport-> ec2-34-207-24-90.compute-1.amazonaws.com:http (1400))
- TCP Receive (javi-PC.localdomain:dynport-> ec2-34-207-24-90.compute-1.amazonaws.com:http (1400))
- TCP Receive (javi-PC.localdomain:dynport-> ec2-34-207-24-90.compute-1.amazonaws.com:http (1400))
- TCP Receive (javi-PC.localdomain:dynport-> ec2-34-207-24-90.compute-1.amazonaws.com:http (1400))
- TCP Receive (javi-PC.localdomain:dynport-> ec2-34-207-24-90.compute-1.amazonaws.com:http (1400))
- TCP Receive (javi-PC.localdomain:dynport-> ec2-34-207-24-90.compute-1.amazonaws.com:http (1400))
- TCP Receive (javi-PC.localdomain:dynport-> ec2-34-207-24-90.compute-1.amazonaws.com:http (1400))
- TCP Receive (javi-PC.localdomain:dynport-> ec2-34-207-24-90.compute-1.amazonaws.com:http (1400))
- TCP Receive (javi-PC.localdomain:dynport-> ec2-34-207-24-90.compute-1.amazonaws.com:http (3752))
- TCP Receive (javi-PC.localdomain:dynport-> ec2-34-207-24-90.compute-1.amazonaws.com:http (11648))
- TCP Receive (javi-PC.localdomain:dynport-> ec2-34-207-24-90.compute-1.amazonaws.com:http (1400))
- TCP Receive (javi-PC.localdomain:dynport-> ec2-34-207-24-90.compute-1.amazonaws.com:http (1460))
- TCP Receive (javi-PC.localdomain:dynport-> ec2-34-207-24-90.compute-1.amazonaws.com:http (1340))
- TCP Receive (javi-PC.localdomain:dynport-> ec2-34-207-24-90.compute-1.amazonaws.com:http (1460))
- TCP Receive (javi-PC.localdomain:dynport-> ec2-34-207-24-90.compute-1.amazonaws.com:http (1340))
- TCP Receive (javi-PC.localdomain:dynport-> ec2-34-207-24-90.compute-1.amazonaws.com:http (1400))
- TCP Receive (javi-PC.localdomain:dynport-> ec2-34-207-24-90.compute-1.amazonaws.com:http (1460))
- TCP Receive (javi-PC.localdomain:dynport-> ec2-34-207-24-90.compute-1.amazonaws.com:http (1340))
- TCP Receive (javi-PC.localdomain:dynport-> ec2-34-207-24-90.compute-1.amazonaws.com:http (3752))
- TCP Receive (javi-PC.localdomain:dynport-> ec2-34-207-24-90.compute-1.amazonaws.com:http (12988))
- TCP Receive (javi-PC.localdomain:dynport-> ec2-34-207-24-90.compute-1.amazonaws.com:http (12988))
- TCP Receive (javi-PC.localdomain:dynport-> ec2-34-207-24-90.compute-1.amazonaws.com:http (1400))
- TCP Receive (javi-PC.localdomain:dynport-> ec2-34-207-24-90.compute-1.amazonaws.com:http (1400))
- TCP Receive (javi-PC.localdomain:dynport-> ec2-34-207-24-90.compute-1.amazonaws.com:http (1400))
- TCP Receive (javi-PC.localdomain:dynport-> ec2-34-207-24-90.compute-1.amazonaws.com:http (1400))
- TCP Receive (javi-PC.localdomain:dynport-> ec2-34-207-24-90.compute-1.amazonaws.com:http (1400))
- TCP Receive (javi-PC.localdomain:dynport-> ec2-34-207-24-90.compute-1.amazonaws.com:http (1400))
- TCP Receive (javi-PC.localdomain:dynport-> ec2-34-207-24-90.compute-1.amazonaws.com:http (1400))
- TCP Receive (javi-PC.localdomain:dynport-> ec2-34-207-24-90.compute-1.amazonaws.com:http (1400))
- TCP Receive (javi-PC.localdomain:dynport-> ec2-34-207-24-90.compute-1.amazonaws.com:http (1400))
- TCP Receive (javi-PC.localdomain:dynport-> ec2-34-207-24-90.compute-1.amazonaws.com:http (3752))
- TCP Receive (javi-PC.localdomain:dynport-> ec2-34-207-24-90.compute-1.amazonaws.com:http (8848))

- TCP Receive (javi-PC.localdomain:dynport-> ec2-34-207-24-90.compute-1.amazonaws.com:http (1400))
- TCP Receive (javi-PC.localdomain:dynport-> ec2-34-207-24-90.compute-1.amazonaws.com:http (1400))
- TCP Receive (javi-PC.localdomain:dynport-> ec2-34-207-24-90.compute-1.amazonaws.com:http (1400))
- TCP Receive (javi-PC.localdomain:dynport-> ec2-34-207-24-90.compute-1.amazonaws.com:http (1460))
- TCP Receive (javi-PC.localdomain:dynport-> ec2-34-207-24-90.compute-1.amazonaws.com:http (1460))
- TCP Receive (javi-PC.localdomain:dynport-> ec2-34-207-24-90.compute-1.amazonaws.com:http (1280))
- TCP Receive (javi-PC.localdomain:dynport-> ec2-34-207-24-90.compute-1.amazonaws.com:http (1400))
- TCP Receive (javi-PC.localdomain:dynport-> ec2-34-207-24-90.compute-1.amazonaws.com:http (1460))
- TCP Receive (javi-PC.localdomain:dynport-> ec2-34-207-24-90.compute-1.amazonaws.com:http (1460))
- TCP Receive (javi-PC.localdomain:dynport-> ec2-34-207-24-90.compute-1.amazonaws.com:http (1280))
- TCP Receive (javi-PC.localdomain:dynport-> ec2-34-207-24-90.compute-1.amazonaws.com:http (1400))
- TCP Receive (javi-PC.localdomain:dynport-> ec2-34-207-24-90.compute-1.amazonaws.com:http (1400))
- TCP Receive (javi-PC.localdomain:dynport-> ec2-34-207-24-90.compute-1.amazonaws.com:http (1460))
- TCP Receive (javi-PC.localdomain:dynport-> ec2-34-207-24-90.compute-1.amazonaws.com:http (3752))
- TCP Receive (javi-PC.localdomain:dynport-> ec2-34-207-24-90.compute-1.amazonaws.com:http (3248))
- TCP Receive (javi-PC.localdomain:dynport-> ec2-34-207-24-90.compute-1.amazonaws.com:http (1400))
- TCP Receive (javi-PC.localdomain:dynport-> ec2-34-207-24-90.compute-1.amazonaws.com:http (1400))
- TCP Receive (javi-PC.localdomain:dynport-> ec2-34-207-24-90.compute-1.amazonaws.com:http (1460))
- TCP Receive (javi-PC.localdomain:dynport-> ec2-34-207-24-90.compute-1.amazonaws.com:http (1340))
- TCP Receive (javi-PC.localdomain:dynport-> ec2-34-207-24-90.compute-1.amazonaws.com:http (1400))
- TCP Receive (javi-PC.localdomain:dynport-> ec2-34-207-24-90.compute-1.amazonaws.com:http (1400))
- TCP Receive (javi-PC.localdomain:dynport-> ec2-34-207-24-90.compute-1.amazonaws.com:http (1400))
- TCP Receive (javi-PC.localdomain:dynport-> ec2-34-207-24-90.compute-1.amazonaws.com:http (1460))
- TCP Receive (javi-PC.localdomain:dynport-> ec2-34-207-24-90.compute-1.amazonaws.com:http (1460))
- TCP Receive (javi-PC.localdomain:dynport-> ec2-34-207-24-90.compute-1.amazonaws.com:http (1280))
- TCP Receive (javi-PC.localdomain:dynport-> ec2-34-207-24-90.compute-1.amazonaws.com:http (1400))
- TCP Receive (javi-PC.localdomain:dynport-> ec2-34-207-24-90.compute-1.amazonaws.com:http (3752))
- TCP Receive (javi-PC.localdomain:dynport-> ec2-34-207-24-90.compute-1.amazonaws.com:http (4648))
- TCP Receive (javi-PC.localdomain:dynport-> ec2-34-207-24-90.compute-1.amazonaws.com:http (1400))
- TCP Receive (javi-PC.localdomain:dynport-> ec2-34-207-24-90.compute-1.amazonaws.com:http (1400))
- TCP Receive (javi-PC.localdomain:dynport-> ec2-34-207-24-90.compute-1.amazonaws.com:http (1400))
- TCP Receive (javi-PC.localdomain:dynport-> ec2-34-207-24-90.compute-1.amazonaws.com:http (1400))
- TCP Receive (javi-PC.localdomain:dynport-> ec2-34-207-24-90.compute-1.amazonaws.com:http (1400))
- TCP Receive (javi-PC.localdomain:dynport-> ec2-34-207-24-90.compute-1.amazonaws.com:http (1400))
- TCP Receive (javi-PC.localdomain:dynport-> ec2-34-207-24-90.compute-1.amazonaws.com:http (1400))
- TCP Receive (javi-PC.localdomain:dynport-> ec2-34-207-24-90.compute-1.amazonaws.com:http (3752))
- TCP Receive (javi-PC.localdomain:dynport-> ec2-34-207-24-90.compute-1.amazonaws.com:http (8848))
- TCP Receive (javi-PC.localdomain:dynport-> ec2-34-207-24-90.compute-1.amazonaws.com:http (1400))
- TCP Receive (javi-PC.localdomain:dynport-> ec2-34-207-24-90.compute-1.amazonaws.com:http (1400))
- TCP Receive (javi-PC.localdomain:dynport-> ec2-34-207-24-90.compute-1.amazonaws.com:http (1460))
- TCP Receive (javi-PC.localdomain:dynport-> ec2-34-207-24-90.compute-1.amazonaws.com:http (1460))
- TCP Receive (javi-PC.localdomain:dynport-> ec2-34-207-24-90.compute-1.amazonaws.com:http (1280))
- TCP Receive (javi-PC.localdomain:dynport-> ec2-34-207-24-90.compute-1.amazonaws.com:http (1400))
- TCP Receive (javi-PC.localdomain:dynport-> ec2-34-207-24-90.compute-1.amazonaws.com:http (1400))
- TCP Receive (javi-PC.localdomain:dynport-> ec2-34-207-24-90.compute-1.amazonaws.com:http (1400))
- TCP Receive (javi-PC.localdomain:dynport-> ec2-34-207-24-90.compute-1.amazonaws.com:http (1400))
- TCP Receive (javi-PC.localdomain:dynport-> ec2-34-207-24-90.compute-1.amazonaws.com:http (3752))
- TCP Receive (javi-PC.localdomain:dynport-> ec2-34-207-24-90.compute-1.amazonaws.com:http (10248))
- TCP Receive (javi-PC.localdomain:dynport-> ec2-34-207-24-90.compute-1.amazonaws.com:http (1400))
- TCP Receive (javi-PC.localdomain:dynport-> ec2-34-207-24-90.compute-1.amazonaws.com:http (1400))
- TCP Receive (javi-PC.localdomain:dynport-> ec2-34-207-24-90.compute-1.amazonaws.com:http (1460))
- TCP Receive (javi-PC.localdomain:dynport-> ec2-34-207-24-90.compute-1.amazonaws.com:http (1340))
- TCP Receive (javi-PC.localdomain:dynport-> ec2-34-207-24-90.compute-1.amazonaws.com:http (1400))
- TCP Receive (javi-PC.localdomain:dynport-> ec2-34-207-24-90.compute-1.amazonaws.com:http (1400))
- TCP Receive (javi-PC.localdomain:dynport-> ec2-34-207-24-90.compute-1.amazonaws.com:http (1400))
- TCP Receive (javi-PC.localdomain:dynport-> ec2-34-207-24-90.compute-1.amazonaws.com:http (3752))
- TCP Receive (javi-PC.localdomain:dynport-> ec2-34-207-24-90.compute-1.amazonaws.com:http (13048))

- TCP Receive (javi-PC.localdomain:dynport-> ec2-34-207-24-90.compute-1.amazonaws.com:http (1400))
- TCP Receive (javi-PC.localdomain:dynport-> ec2-34-207-24-90.compute-1.amazonaws.com:http (1400))
- TCP Receive (javi-PC.localdomain:dynport-> ec2-34-207-24-90.compute-1.amazonaws.com:http (1400))
- TCP Receive (javi-PC.localdomain:dynport-> ec2-34-207-24-90.compute-1.amazonaws.com:http (1400))
- TCP Receive (javi-PC.localdomain:dynport-> ec2-34-207-24-90.compute-1.amazonaws.com:http (1400))
- TCP Receive (javi-PC.localdomain:dynport-> ec2-34-207-24-90.compute-1.amazonaws.com:http (1400))
- TCP Receive (javi-PC.localdomain:dynport-> ec2-34-207-24-90.compute-1.amazonaws.com:http (1400))
- TCP Receive (javi-PC.localdomain:dynport-> ec2-34-207-24-90.compute-1.amazonaws.com:http (1400))
- TCP Receive (javi-PC.localdomain:dynport-> ec2-34-207-24-90.compute-1.amazonaws.com:http (1400))
- TCP Receive (javi-PC.localdomain:dynport-> ec2-34-207-24-90.compute-1.amazonaws.com:http (3752))
- TCP Receive (javi-PC.localdomain:dynport-> ec2-34-207-24-90.compute-1.amazonaws.com:http (11648))
- TCP Receive (javi-PC.localdomain:dynport-> ec2-34-207-24-90.compute-1.amazonaws.com:http (1400))
- TCP Receive (javi-PC.localdomain:dynport-> ec2-34-207-24-90.compute-1.amazonaws.com:http (1400))
- TCP Receive (javi-PC.localdomain:dynport-> ec2-34-207-24-90.compute-1.amazonaws.com:http (1400))
- TCP Receive (javi-PC.localdomain:dynport-> ec2-34-207-24-90.compute-1.amazonaws.com:http (1400))
- TCP Receive (javi-PC.localdomain:dynport-> ec2-34-207-24-90.compute-1.amazonaws.com:http (1400))
- TCP Receive (javi-PC.localdomain:dynport-> ec2-34-207-24-90.compute-1.amazonaws.com:http (1400))
- TCP Receive (javi-PC.localdomain:dynport-> ec2-34-207-24-90.compute-1.amazonaws.com:http (1400))
- TCP Receive (javi-PC.localdomain:dynport-> ec2-34-207-24-90.compute-1.amazonaws.com:http (1400))
- TCP Receive (javi-PC.localdomain:dynport-> ec2-34-207-24-90.compute-1.amazonaws.com:http (1460))
- TCP Receive (javi-PC.localdomain:dynport-> ec2-34-207-24-90.compute-1.amazonaws.com:http (1340))
- TCP Receive (javi-PC.localdomain:dynport-> ec2-34-207-24-90.compute-1.amazonaws.com:http (1400))
- TCP Receive (javi-PC.localdomain:dynport-> ec2-34-207-24-90.compute-1.amazonaws.com:http (1460))
- TCP Receive (javi-PC.localdomain:dynport-> ec2-34-207-24-90.compute-1.amazonaws.com:http (1340))
- TCP Receive (javi-PC.localdomain:dynport-> ec2-34-207-24-90.compute-1.amazonaws.com:http (1460))
- TCP Receive (javi-PC.localdomain:dynport-> ec2-34-207-24-90.compute-1.amazonaws.com:http (1340))
- TCP Receive (javi-PC.localdomain:dynport-> ec2-34-207-24-90.compute-1.amazonaws.com:http (3752))
- TCP Receive (javi-PC.localdomain:dynport-> ec2-34-207-24-90.compute-1.amazonaws.com:http (3188))
- TCP Receive (javi-PC.localdomain:dynport-> ec2-34-207-24-90.compute-1.amazonaws.com:http (1400))
- TCP Receive (javi-PC.localdomain:dynport-> ec2-34-207-24-90.compute-1.amazonaws.com:http (1400))
- TCP Receive (javi-PC.localdomain:dynport-> ec2-34-207-24-90.compute-1.amazonaws.com:http (1400))
- TCP Receive (javi-PC.localdomain:dynport-> ec2-34-207-24-90.compute-1.amazonaws.com:http (1400))
- TCP Receive (javi-PC.localdomain:dynport-> ec2-34-207-24-90.compute-1.amazonaws.com:http (1400))
- TCP Receive (javi-PC.localdomain:dynport-> ec2-34-207-24-90.compute-1.amazonaws.com:http (1400))
- TCP Receive (javi-PC.localdomain:dynport-> ec2-34-207-24-90.compute-1.amazonaws.com:http (1400))
- TCP Receive (javi-PC.localdomain:dynport-> ec2-34-207-24-90.compute-1.amazonaws.com:http (1400))
- TCP Receive (javi-PC.localdomain:dynport-> ec2-34-207-24-90.compute-1.amazonaws.com:http (3752))
- TCP Receive (javi-PC.localdomain:dynport-> ec2-34-207-24-90.compute-1.amazonaws.com:http (6048))
- TCP Receive (javi-PC.localdomain:dynport-> ec2-34-207-24-90.compute-1.amazonaws.com:http (1400))
- TCP Receive (javi-PC.localdomain:dynport-> ec2-34-207-24-90.compute-1.amazonaws.com:http (1400))
- TCP Receive (javi-PC.localdomain:dynport-> ec2-34-207-24-90.compute-1.amazonaws.com:http (1400))
- TCP Receive (javi-PC.localdomain:dynport-> ec2-34-207-24-90.compute-1.amazonaws.com:http (1400))
- TCP Receive (javi-PC.localdomain:dynport-> ec2-34-207-24-90.compute-1.amazonaws.com:http (1400))
- TCP Receive (javi-PC.localdomain:dynport-> ec2-34-207-24-90.compute-1.amazonaws.com:http (1400))
- TCP Receive (javi-PC.localdomain:dynport-> ec2-34-207-24-90.compute-1.amazonaws.com:http (1400))
- TCP Receive (javi-PC.localdomain:dynport-> ec2-34-207-24-90.compute-1.amazonaws.com:http (1400))
- TCP Receive (javi-PC.localdomain:dynport-> ec2-34-207-24-90.compute-1.amazonaws.com:http (1400))
- TCP Receive (javi-PC.localdomain:dynport-> ec2-34-207-24-90.compute-1.amazonaws.com:http (1400))
- TCP Receive (javi-PC.localdomain:dynport-> ec2-34-207-24-90.compute-1.amazonaws.com:http (1400))
- TCP Receive (javi-PC.localdomain:dynport-> ec2-34-207-24-90.compute-1.amazonaws.com:http (3752))
- TCP Receive (javi-PC.localdomain:dynport-> ec2-34-207-24-90.compute-1.amazonaws.com:http (3248))
- TCP Receive (javi-PC.localdomain:dynport-> ec2-34-207-24-90.compute-1.amazonaws.com:http (1400))
- TCP Receive (javi-PC.localdomain:dynport-> ec2-34-207-24-90.compute-1.amazonaws.com:http (1400))
- TCP Receive (javi-PC.localdomain:dynport-> ec2-34-207-24-90.compute-1.amazonaws.com:http (1400))
- TCP Receive (javi-PC.localdomain:dynport-> ec2-34-207-24-90.compute-1.amazonaws.com:http (1400))
- TCP Receive (javi-PC.localdomain:dynport-> ec2-34-207-24-90.compute-1.amazonaws.com:http (1400))
- TCP Receive (javi-PC.localdomain:dynport-> ec2-34-207-24-90.compute-1.amazonaws.com:http (1400))

- TCP Receive (javi-PC.localdomain:dynport-> ec2-34-207-24-90.compute-1.amazonaws.com:http (1400))
- TCP Receive (javi-PC.localdomain:dynport-> ec2-34-207-24-90.compute-1.amazonaws.com:http (3752))
- TCP Receive (javi-PC.localdomain:dynport-> ec2-34-207-24-90.compute-1.amazonaws.com:http (7448))
- TCP Receive (javi-PC.localdomain:dynport-> ec2-34-207-24-90.compute-1.amazonaws.com:http (1460))
- TCP Receive (javi-PC.localdomain:dynport-> ec2-34-207-24-90.compute-1.amazonaws.com:http (1340))
- TCP Receive (javi-PC.localdomain:dynport-> ec2-34-207-24-90.compute-1.amazonaws.com:http (1400))
- TCP Receive (javi-PC.localdomain:dynport-> ec2-34-207-24-90.compute-1.amazonaws.com:http (1460))
- TCP Receive (javi-PC.localdomain:dynport-> ec2-34-207-24-90.compute-1.amazonaws.com:http (1460))
- TCP Receive (javi-PC.localdomain:dynport-> ec2-34-207-24-90.compute-1.amazonaws.com:http (1280))
- TCP Receive (javi-PC.localdomain:dynport-> ec2-34-207-24-90.compute-1.amazonaws.com:http (1460))
- TCP Receive (javi-PC.localdomain:dynport-> ec2-34-207-24-90.compute-1.amazonaws.com:http (1340))
- TCP Receive (javi-PC.localdomain:dynport-> ec2-34-207-24-90.compute-1.amazonaws.com:http (1400))
- TCP Receive (javi-PC.localdomain:dynport-> ec2-34-207-24-90.compute-1.amazonaws.com:http (1400))
- TCP Receive (javi-PC.localdomain:dynport-> ec2-34-207-24-90.compute-1.amazonaws.com:http (3752))
- TCP Receive (javi-PC.localdomain:dynport-> ec2-34-207-24-90.compute-1.amazonaws.com:http (10248))
- TCP Receive (javi-PC.localdomain:dynport-> ec2-34-207-24-90.compute-1.amazonaws.com:http (1400))
- TCP Receive (javi-PC.localdomain:dynport-> ec2-34-207-24-90.compute-1.amazonaws.com:http (1400))
- TCP Receive (javi-PC.localdomain:dynport-> ec2-34-207-24-90.compute-1.amazonaws.com:http (1460))
- TCP Receive (javi-PC.localdomain:dynport-> ec2-34-207-24-90.compute-1.amazonaws.com:http (1340))
- TCP Receive (javi-PC.localdomain:dynport-> ec2-34-207-24-90.compute-1.amazonaws.com:http (1400))
- TCP Receive (javi-PC.localdomain:dynport-> ec2-34-207-24-90.compute-1.amazonaws.com:http (1400))
- TCP Receive (javi-PC.localdomain:dynport-> ec2-34-207-24-90.compute-1.amazonaws.com:http (1400))
- TCP Receive (javi-PC.localdomain:dynport-> ec2-34-207-24-90.compute-1.amazonaws.com:http (3752))
- TCP Receive (javi-PC.localdomain:dynport-> ec2-34-207-24-90.compute-1.amazonaws.com:http (14448))
- TCP Receive (javi-PC.localdomain:dynport-> ec2-34-207-24-90.compute-1.amazonaws.com:http (1400))
- TCP Receive (javi-PC.localdomain:dynport-> ec2-34-207-24-90.compute-1.amazonaws.com:http (2800))
- TCP Receive (javi-PC.localdomain:dynport-> ec2-34-207-24-90.compute-1.amazonaws.com:http (1460))
- TCP Receive (javi-PC.localdomain:dynport-> ec2-34-207-24-90.compute-1.amazonaws.com:http (1340))
- TCP Receive (javi-PC.localdomain:dynport-> ec2-34-207-24-90.compute-1.amazonaws.com:http (1460))
- TCP Receive (javi-PC.localdomain:dynport-> ec2-34-207-24-90.compute-1.amazonaws.com:http (1340))
- TCP Receive (javi-PC.localdomain:dynport-> ec2-34-207-24-90.compute-1.amazonaws.com:http (1460))
- TCP Receive (javi-PC.localdomain:dynport-> ec2-34-207-24-90.compute-1.amazonaws.com:http (1340))
- TCP Receive (javi-PC.localdomain:dynport-> ec2-34-207-24-90.compute-1.amazonaws.com:http (1460))
- TCP Receive (javi-PC.localdomain:dynport-> ec2-34-207-24-90.compute-1.amazonaws.com:http (3752))
- TCP Receive (javi-PC.localdomain:dynport-> ec2-34-207-24-90.compute-1.amazonaws.com:http (4648))
- TCP Receive (javi-PC.localdomain:dynport-> ec2-34-207-24-90.compute-1.amazonaws.com:http (1400))
- TCP Receive (javi-PC.localdomain:dynport-> ec2-34-207-24-90.compute-1.amazonaws.com:http (1400))
- TCP Receive (javi-PC.localdomain:dynport-> ec2-34-207-24-90.compute-1.amazonaws.com:http (1400))
- TCP Receive (javi-PC.localdomain:dynport-> ec2-34-207-24-90.compute-1.amazonaws.com:http (1400))
- TCP Receive (javi-PC.localdomain:dynport-> ec2-34-207-24-90.compute-1.amazonaws.com:http (1400))
- TCP Receive (javi-PC.localdomain:dynport-> ec2-34-207-24-90.compute-1.amazonaws.com:http (1400))
- TCP Receive (javi-PC.localdomain:dynport-> ec2-34-207-24-90.compute-1.amazonaws.com:http (1400))
- TCP Receive (javi-PC.localdomain:dynport-> ec2-34-207-24-90.compute-1.amazonaws.com:http (2800))
- TCP Receive (javi-PC.localdomain:dynport-> ec2-34-207-24-90.compute-1.amazonaws.com:http (1460))
- TCP Receive (javi-PC.localdomain:dynport-> ec2-34-207-24-90.compute-1.amazonaws.com:http (1340))
- TCP Receive (javi-PC.localdomain:dynport-> ec2-34-207-24-90.compute-1.amazonaws.com:http (1460))
- TCP Receive (javi-PC.localdomain:dynport-> ec2-34-207-24-90.compute-1.amazonaws.com:http (1340))
- TCP Receive (javi-PC.localdomain:dynport-> ec2-34-207-24-90.compute-1.amazonaws.com:http (1460))
- TCP Receive (javi-PC.localdomain:dynport-> ec2-34-207-24-90.compute-1.amazonaws.com:http (1340))
- TCP Receive (javi-PC.localdomain:dynport-> ec2-34-207-24-90.compute-1.amazonaws.com:http (1400))
- TCP Receive (javi-PC.localdomain:dynport-> ec2-34-207-24-90.compute-1.amazonaws.com:http (3752))
- TCP Receive (javi-PC.localdomain:dynport-> ec2-34-207-24-90.compute-1.amazonaws.com:http (4648))
- TCP Receive (javi-PC.localdomain:dynport-> ec2-34-207-24-90.compute-1.amazonaws.com:http (1400))
- TCP Receive (javi-PC.localdomain:dynport-> ec2-34-207-24-90.compute-1.amazonaws.com:http (1400))
- TCP Receive (javi-PC.localdomain:dynport-> ec2-34-207-24-90.compute-1.amazonaws.com:http (1460))
- TCP Receive (javi-PC.localdomain:dynport-> ec2-34-207-24-90.compute-1.amazonaws.com:http (1340))
- TCP Receive (javi-PC.localdomain:dynport-> ec2-34-207-24-90.compute-1.amazonaws.com:http (1400))

- TCP Receive (javi-PC.localdomain:dynport-> ec2-34-207-24-90.compute-1.amazonaws.com:http (1400))
- TCP Receive (javi-PC.localdomain:dynport-> ec2-34-207-24-90.compute-1.amazonaws.com:http (1400))
- TCP Receive (javi-PC.localdomain:dynport-> ec2-34-207-24-90.compute-1.amazonaws.com:http (1400))
- TCP Receive (javi-PC.localdomain:dynport-> ec2-34-207-24-90.compute-1.amazonaws.com:http (1400))
- TCP Receive (javi-PC.localdomain:dynport-> ec2-34-207-24-90.compute-1.amazonaws.com:http (3752))
- TCP Receive (javi-PC.localdomain:dynport-> ec2-34-207-24-90.compute-1.amazonaws.com:http (7448))
- TCP Receive (javi-PC.localdomain:dynport-> ec2-34-207-24-90.compute-1.amazonaws.com:http (1460))
- TCP Receive (javi-PC.localdomain:dynport-> ec2-34-207-24-90.compute-1.amazonaws.com:http (1340))
- TCP Receive (javi-PC.localdomain:dynport-> ec2-34-207-24-90.compute-1.amazonaws.com:http (1400))
- TCP Receive (javi-PC.localdomain:dynport-> ec2-34-207-24-90.compute-1.amazonaws.com:http (1400))
- TCP Receive (javi-PC.localdomain:dynport-> ec2-34-207-24-90.compute-1.amazonaws.com:http (1400))
- TCP Receive (javi-PC.localdomain:dynport-> ec2-34-207-24-90.compute-1.amazonaws.com:http (1400))
- TCP Receive (javi-PC.localdomain:dynport-> ec2-34-207-24-90.compute-1.amazonaws.com:http (1400))
- TCP Receive (javi-PC.localdomain:dynport-> ec2-34-207-24-90.compute-1.amazonaws.com:http (3752))
- TCP Receive (javi-PC.localdomain:dynport-> ec2-34-207-24-90.compute-1.amazonaws.com:http (10248))
- TCP Receive (javi-PC.localdomain:dynport-> ec2-34-207-24-90.compute-1.amazonaws.com:http (1400))
- TCP Receive (javi-PC.localdomain:dynport-> ec2-34-207-24-90.compute-1.amazonaws.com:http (1400))
- TCP Receive (javi-PC.localdomain:dynport-> ec2-34-207-24-90.compute-1.amazonaws.com:http (1400))
- TCP Receive (javi-PC.localdomain:dynport-> ec2-34-207-24-90.compute-1.amazonaws.com:http (1400))
- TCP Receive (javi-PC.localdomain:dynport-> ec2-34-207-24-90.compute-1.amazonaws.com:http (1400))
- TCP Receive (javi-PC.localdomain:dynport-> ec2-34-207-24-90.compute-1.amazonaws.com:http (1400))
- TCP Receive (javi-PC.localdomain:dynport-> ec2-34-207-24-90.compute-1.amazonaws.com:http (1400))
- TCP Receive (javi-PC.localdomain:dynport-> ec2-34-207-24-90.compute-1.amazonaws.com:http (1400))
- TCP Receive (javi-PC.localdomain:dynport-> ec2-34-207-24-90.compute-1.amazonaws.com:http (1400))
- TCP Receive (javi-PC.localdomain:dynport-> ec2-34-207-24-90.compute-1.amazonaws.com:http (3752))
- TCP Receive (javi-PC.localdomain:dynport-> ec2-34-207-24-90.compute-1.amazonaws.com:http (7448))
- TCP Receive (javi-PC.localdomain:dynport-> ec2-34-207-24-90.compute-1.amazonaws.com:http (7448))
- TCP Receive (javi-PC.localdomain:dynport-> ec2-34-207-24-90.compute-1.amazonaws.com:http (1400))
- TCP Receive (javi-PC.localdomain:dynport-> ec2-34-207-24-90.compute-1.amazonaws.com:http (1400))
- TCP Receive (javi-PC.localdomain:dynport-> ec2-34-207-24-90.compute-1.amazonaws.com:http (1400))
- TCP Receive (javi-PC.localdomain:dynport-> ec2-34-207-24-90.compute-1.amazonaws.com:http (1400))
- TCP Receive (javi-PC.localdomain:dynport-> ec2-34-207-24-90.compute-1.amazonaws.com:http (1400))
- TCP Receive (javi-PC.localdomain:dynport-> ec2-34-207-24-90.compute-1.amazonaws.com:http (1400))
- TCP Receive (javi-PC.localdomain:dynport-> ec2-34-207-24-90.compute-1.amazonaws.com:http (1400))
- TCP Receive (javi-PC.localdomain:dynport-> ec2-34-207-24-90.compute-1.amazonaws.com:http (3752))
- TCP Receive (javi-PC.localdomain:dynport-> ec2-34-207-24-90.compute-1.amazonaws.com:http (11648))
- TCP Receive (javi-PC.localdomain:dynport-> ec2-34-207-24-90.compute-1.amazonaws.com:http (1400))
- TCP Receive (javi-PC.localdomain:dynport-> ec2-34-207-24-90.compute-1.amazonaws.com:http (2800))
- TCP Receive (javi-PC.localdomain:dynport-> ec2-34-207-24-90.compute-1.amazonaws.com:http (1400))
- TCP Receive (javi-PC.localdomain:dynport-> ec2-34-207-24-90.compute-1.amazonaws.com:http (3752))
- TCP Receive (javi-PC.localdomain:dynport-> ec2-34-207-24-90.compute-1.amazonaws.com:http (1848))
- TCP Receive (javi-PC.localdomain:dynport-> ec2-34-207-24-90.compute-1.amazonaws.com:http (1400))
- TCP Receive (javi-PC.localdomain:dynport-> ec2-34-207-24-90.compute-1.amazonaws.com:http (1400))
- TCP Receive (javi-PC.localdomain:dynport-> ec2-34-207-24-90.compute-1.amazonaws.com:http (1400))
- TCP Receive (javi-PC.localdomain:dynport-> ec2-34-207-24-90.compute-1.amazonaws.com:http (1400))
- TCP Receive (javi-PC.localdomain:dynport-> ec2-34-207-24-90.compute-1.amazonaws.com:http (1400))
- TCP Receive (javi-PC.localdomain:dynport-> ec2-34-207-24-90.compute-1.amazonaws.com:http (1400))
- TCP Receive (javi-PC.localdomain:dynport-> ec2-34-207-24-90.compute-1.amazonaws.com:http (1400))
- TCP Receive (javi-PC.localdomain:dynport-> ec2-34-207-24-90.compute-1.amazonaws.com:http (3752))
- TCP Receive (javi-PC.localdomain:dynport-> ec2-34-207-24-90.compute-1.amazonaws.com:http (8848))
- TCP Receive (javi-PC.localdomain:dynport-> ec2-34-207-24-90.compute-1.amazonaws.com:http (1400))
- TCP Receive (javi-PC.localdomain:dynport-> ec2-34-207-24-90.compute-1.amazonaws.com:http (1400))
- TCP Receive (javi-PC.localdomain:dynport-> ec2-34-207-24-90.compute-1.amazonaws.com:http (1400))
- TCP Receive (javi-PC.localdomain:dynport-> ec2-34-207-24-90.compute-1.amazonaws.com:http (1460))
- TCP Receive (javi-PC.localdomain:dynport-> ec2-34-207-24-90.compute-1.amazonaws.com:http (1340))
- TCP Receive (javi-PC.localdomain:dynport-> ec2-34-207-24-90.compute-1.amazonaws.com:http (1400))
- TCP Receive (javi-PC.localdomain:dynport-> ec2-34-207-24-90.compute-1.amazonaws.com:http (1400))

- TCP Receive (javi-PC.localdomain:dynport-> ec2-34-207-24-90.compute-1.amazonaws.com:http (1400))
- TCP Receive (javi-PC.localdomain:dynport-> ec2-34-207-24-90.compute-1.amazonaws.com:http (1400))
- TCP Receive (javi-PC.localdomain:dynport-> ec2-34-207-24-90.compute-1.amazonaws.com:http (1400))
- TCP Receive (javi-PC.localdomain:dynport-> ec2-34-207-24-90.compute-1.amazonaws.com:http (1460))
- TCP Receive (javi-PC.localdomain:dynport-> ec2-34-207-24-90.compute-1.amazonaws.com:http (1340))
- TCP Receive (javi-PC.localdomain:dynport-> ec2-34-207-24-90.compute-1.amazonaws.com:http (1400))
- TCP Receive (javi-PC.localdomain:dynport-> ec2-34-207-24-90.compute-1.amazonaws.com:http (3752))
- TCP Receive (javi-PC.localdomain:dynport-> ec2-34-207-24-90.compute-1.amazonaws.com:http (6048))
- TCP Receive (javi-PC.localdomain:dynport-> ec2-34-207-24-90.compute-1.amazonaws.com:http (6048))
- TCP Receive (javi-PC.localdomain:dynport-> ec2-34-207-24-90.compute-1.amazonaws.com:http (1400))
- TCP Receive (javi-PC.localdomain:dynport-> ec2-34-207-24-90.compute-1.amazonaws.com:http (1460))
- TCP Receive (javi-PC.localdomain:dynport-> ec2-34-207-24-90.compute-1.amazonaws.com:http (1340))
- TCP Receive (javi-PC.localdomain:dynport-> ec2-34-207-24-90.compute-1.amazonaws.com:http (1400))
- TCP Receive (javi-PC.localdomain:dynport-> ec2-34-207-24-90.compute-1.amazonaws.com:http (1400))
- TCP Receive (javi-PC.localdomain:dynport-> ec2-34-207-24-90.compute-1.amazonaws.com:http (1400))
- TCP Receive (javi-PC.localdomain:dynport-> ec2-34-207-24-90.compute-1.amazonaws.com:http (1400))
- TCP Receive (javi-PC.localdomain:dynport-> ec2-34-207-24-90.compute-1.amazonaws.com:http (1400))
- TCP Receive (javi-PC.localdomain:dynport-> ec2-34-207-24-90.compute-1.amazonaws.com:http (3752))
- TCP Receive (javi-PC.localdomain:dynport-> ec2-34-207-24-90.compute-1.amazonaws.com:http (6048))
- TCP Receive (javi-PC.localdomain:dynport-> ec2-34-207-24-90.compute-1.amazonaws.com:http (1400))
- TCP Receive (javi-PC.localdomain:dynport-> ec2-34-207-24-90.compute-1.amazonaws.com:http (1400))
- TCP Receive (javi-PC.localdomain:dynport-> ec2-34-207-24-90.compute-1.amazonaws.com:http (1400))
- TCP Receive (javi-PC.localdomain:dynport-> ec2-34-207-24-90.compute-1.amazonaws.com:http (1400))
- TCP Receive (javi-PC.localdomain:dynport-> ec2-34-207-24-90.compute-1.amazonaws.com:http (1460))
- TCP Receive (javi-PC.localdomain:dynport-> ec2-34-207-24-90.compute-1.amazonaws.com:http (1340))
- TCP Receive (javi-PC.localdomain:dynport-> ec2-34-207-24-90.compute-1.amazonaws.com:http (1400))
- TCP Receive (javi-PC.localdomain:dynport-> ec2-34-207-24-90.compute-1.amazonaws.com:http (1400))
- TCP Receive (javi-PC.localdomain:dynport-> ec2-34-207-24-90.compute-1.amazonaws.com:http (3752))
- TCP Receive (javi-PC.localdomain:dynport-> ec2-34-207-24-90.compute-1.amazonaws.com:http (6048))
- TCP Receive (javi-PC.localdomain:dynport-> ec2-34-207-24-90.compute-1.amazonaws.com:http (1400))
- TCP Receive (javi-PC.localdomain:dynport-> ec2-34-207-24-90.compute-1.amazonaws.com:http (1400))
- TCP Receive (javi-PC.localdomain:dynport-> ec2-34-207-24-90.compute-1.amazonaws.com:http (1400))
- TCP Receive (javi-PC.localdomain:dynport-> ec2-34-207-24-90.compute-1.amazonaws.com:http (1400))
- TCP Receive (javi-PC.localdomain:dynport-> ec2-34-207-24-90.compute-1.amazonaws.com:http (1400))
- TCP Receive (javi-PC.localdomain:dynport-> ec2-34-207-24-90.compute-1.amazonaws.com:http (1400))
- TCP Receive (javi-PC.localdomain:dynport-> ec2-34-207-24-90.compute-1.amazonaws.com:http (1400))
- TCP Receive (javi-PC.localdomain:dynport-> ec2-34-207-24-90.compute-1.amazonaws.com:http (3752))
- TCP Receive (javi-PC.localdomain:dynport-> ec2-34-207-24-90.compute-1.amazonaws.com:http (13048))
- TCP Receive (javi-PC.localdomain:dynport-> ec2-34-207-24-90.compute-1.amazonaws.com:http (1400))
- TCP Receive (javi-PC.localdomain:dynport-> ec2-34-207-24-90.compute-1.amazonaws.com:http (1400))
- TCP Receive (javi-PC.localdomain:dynport-> ec2-34-207-24-90.compute-1.amazonaws.com:http (1400))
- TCP Receive (javi-PC.localdomain:dynport-> ec2-34-207-24-90.compute-1.amazonaws.com:http (1400))
- TCP Receive (javi-PC.localdomain:dynport-> ec2-34-207-24-90.compute-1.amazonaws.com:http (1400))
- TCP Receive (javi-PC.localdomain:dynport-> ec2-34-207-24-90.compute-1.amazonaws.com:http (1400))
- TCP Receive (javi-PC.localdomain:dynport-> ec2-34-207-24-90.compute-1.amazonaws.com:http (1400))
- TCP Receive (javi-PC.localdomain:dynport-> ec2-34-207-24-90.compute-1.amazonaws.com:http (1400))
- TCP Receive (javi-PC.localdomain:dynport-> ec2-34-207-24-90.compute-1.amazonaws.com:http (1400))
- TCP Receive (javi-PC.localdomain:dynport-> ec2-34-207-24-90.compute-1.amazonaws.com:http (3752))
- TCP Receive (javi-PC.localdomain:dynport-> ec2-34-207-24-90.compute-1.amazonaws.com:http (7448))
- TCP Receive (javi-PC.localdomain:dynport-> ec2-34-207-24-90.compute-1.amazonaws.com:http (1400))
- TCP Receive (javi-PC.localdomain:dynport-> ec2-34-207-24-90.compute-1.amazonaws.com:http (1400))
- TCP Receive (javi-PC.localdomain:dynport-> ec2-34-207-24-90.compute-1.amazonaws.com:http (1400))
- TCP Receive (javi-PC.localdomain:dynport-> ec2-34-207-24-90.compute-1.amazonaws.com:http (1400))
- TCP Receive (javi-PC.localdomain:dynport-> ec2-34-207-24-90.compute-1.amazonaws.com:http (1400))
- TCP Receive (javi-PC.localdomain:dynport-> ec2-34-207-24-90.compute-1.amazonaws.com:http (1400))
- TCP Receive (javi-PC.localdomain:dynport-> ec2-34-207-24-90.compute-1.amazonaws.com:http (1400))
- TCP Receive (javi-PC.localdomain:dynport-> ec2-34-207-24-90.compute-1.amazonaws.com:http (1400))

- TCP Receive (javi-PC.localdomain:dynport-> ec2-34-207-24-90.compute-1.amazonaws.com:http (1460))
- TCP Receive (javi-PC.localdomain:dynport-> ec2-34-207-24-90.compute-1.amazonaws.com:http (3752))
- TCP Receive (javi-PC.localdomain:dynport-> ec2-34-207-24-90.compute-1.amazonaws.com:http (14448))
- TCP Receive (javi-PC.localdomain:dynport-> ec2-34-207-24-90.compute-1.amazonaws.com:http (1400))
- TCP Receive (javi-PC.localdomain:dynport-> ec2-34-207-24-90.compute-1.amazonaws.com:http (2800))
- TCP Receive (javi-PC.localdomain:dynport-> ec2-34-207-24-90.compute-1.amazonaws.com:http (1400))
- TCP Receive (javi-PC.localdomain:dynport-> ec2-34-207-24-90.compute-1.amazonaws.com:http (1400))
- TCP Receive (javi-PC.localdomain:dynport-> ec2-34-207-24-90.compute-1.amazonaws.com:http (1400))
- TCP Receive (javi-PC.localdomain:dynport-> ec2-34-207-24-90.compute-1.amazonaws.com:http (1400))
- TCP Receive (javi-PC.localdomain:dynport-> ec2-34-207-24-90.compute-1.amazonaws.com:http (1400))
- TCP Receive (javi-PC.localdomain:dynport-> ec2-34-207-24-90.compute-1.amazonaws.com:http (1400))
- TCP Receive (javi-PC.localdomain:dynport-> ec2-34-207-24-90.compute-1.amazonaws.com:http (1400))
- TCP Receive (javi-PC.localdomain:dynport-> ec2-34-207-24-90.compute-1.amazonaws.com:http (1400))
- TCP Receive (javi-PC.localdomain:dynport-> ec2-34-207-24-90.compute-1.amazonaws.com:http (1400))
- TCP Receive (javi-PC.localdomain:dynport-> ec2-34-207-24-90.compute-1.amazonaws.com:http (1400))
- TCP Receive (javi-PC.localdomain:dynport-> ec2-34-207-24-90.compute-1.amazonaws.com:http (1400))
- TCP Receive (javi-PC.localdomain:dynport-> ec2-34-207-24-90.compute-1.amazonaws.com:http (1400))
- TCP Receive (javi-PC.localdomain:dynport-> ec2-34-207-24-90.compute-1.amazonaws.com:http (1400))
- TCP Receive (javi-PC.localdomain:dynport-> ec2-34-207-24-90.compute-1.amazonaws.com:http (1400))
- TCP Receive (javi-PC.localdomain:dynport-> ec2-34-207-24-90.compute-1.amazonaws.com:http (1400))
- TCP Receive (javi-PC.localdomain:dynport-> ec2-34-207-24-90.compute-1.amazonaws.com:http (1400))
- TCP Receive (javi-PC.localdomain:dynport-> ec2-34-207-24-90.compute-1.amazonaws.com:http (3752))
- TCP Receive (javi-PC.localdomain:dynport-> ec2-34-207-24-90.compute-1.amazonaws.com:http (448))
- TCP Receive (javi-PC.localdomain:dynport-> ec2-34-207-24-90.compute-1.amazonaws.com:http (1460))
- TCP Receive (javi-PC.localdomain:dynport-> ec2-34-207-24-90.compute-1.amazonaws.com:http (1340))
- TCP Receive (javi-PC.localdomain:dynport-> ec2-34-207-24-90.compute-1.amazonaws.com:http (1400))
- TCP Receive (javi-PC.localdomain:dynport-> ec2-34-207-24-90.compute-1.amazonaws.com:http (1400))
- TCP Receive (javi-PC.localdomain:dynport-> ec2-34-207-24-90.compute-1.amazonaws.com:http (1400))
- TCP Receive (javi-PC.localdomain:dynport-> ec2-34-207-24-90.compute-1.amazonaws.com:http (1400))
- TCP Receive (javi-PC.localdomain:dynport-> ec2-34-207-24-90.compute-1.amazonaws.com:http (1400))
- TCP Receive (javi-PC.localdomain:dynport-> ec2-34-207-24-90.compute-1.amazonaws.com:http (3752))
- TCP Receive (javi-PC.localdomain:dynport-> ec2-34-207-24-90.compute-1.amazonaws.com:http (11648))
- TCP Receive (javi-PC.localdomain:dynport-> ec2-34-207-24-90.compute-1.amazonaws.com:http (1460))
- TCP Receive (javi-PC.localdomain:dynport-> ec2-34-207-24-90.compute-1.amazonaws.com:http (2800))
- TCP Receive (javi-PC.localdomain:dynport-> ec2-34-207-24-90.compute-1.amazonaws.com:http (1400))
- TCP Receive (javi-PC.localdomain:dynport-> ec2-34-207-24-90.compute-1.amazonaws.com:http (1400))
- TCP Receive (javi-PC.localdomain:dynport-> ec2-34-207-24-90.compute-1.amazonaws.com:http (1400))
- TCP Receive (javi-PC.localdomain:dynport-> ec2-34-207-24-90.compute-1.amazonaws.com:http (1400))
- TCP Receive (javi-PC.localdomain:dynport-> ec2-34-207-24-90.compute-1.amazonaws.com:http (1400))
- TCP Receive (javi-PC.localdomain:dynport-> ec2-34-207-24-90.compute-1.amazonaws.com:http (1400))
- TCP Receive (javi-PC.localdomain:dynport-> ec2-34-207-24-90.compute-1.amazonaws.com:http (1400))
- TCP Receive (javi-PC.localdomain:dynport-> ec2-34-207-24-90.compute-1.amazonaws.com:http (1400))
- TCP Receive (javi-PC.localdomain:dynport-> ec2-34-207-24-90.compute-1.amazonaws.com:http (1400))
- TCP Receive (javi-PC.localdomain:dynport-> ec2-34-207-24-90.compute-1.amazonaws.com:http (3752))
- TCP Receive (javi-PC.localdomain:dynport-> ec2-34-207-24-90.compute-1.amazonaws.com:http (4648))
- TCP Receive (javi-PC.localdomain:dynport-> ec2-34-207-24-90.compute-1.amazonaws.com:http (1460))
- TCP Receive (javi-PC.localdomain:dynport-> ec2-34-207-24-90.compute-1.amazonaws.com:http (1340))
- TCP Receive (javi-PC.localdomain:dynport-> ec2-34-207-24-90.compute-1.amazonaws.com:http (1400))
- TCP Receive (javi-PC.localdomain:dynport-> ec2-34-207-24-90.compute-1.amazonaws.com:http (1400))
- TCP Receive (javi-PC.localdomain:dynport-> ec2-34-207-24-90.compute-1.amazonaws.com:http (1400))
- TCP Receive (javi-PC.localdomain:dynport-> ec2-34-207-24-90.compute-1.amazonaws.com:http (1400))
- TCP Receive (javi-PC.localdomain:dynport-> ec2-34-207-24-90.compute-1.amazonaws.com:http (1400))
- TCP Receive (javi-PC.localdomain:dynport-> ec2-34-207-24-90.compute-1.amazonaws.com:http (3752))
- TCP Receive (javi-PC.localdomain:dynport-> ec2-34-207-24-90.compute-1.amazonaws.com:http (7448))
- TCP Receive (javi-PC.localdomain:dynport-> ec2-34-207-24-90.compute-1.amazonaws.com:http (1400))
- TCP Receive (javi-PC.localdomain:dynport-> ec2-34-207-24-90.compute-1.amazonaws.com:http (1400))
- TCP Receive (javi-PC.localdomain:dynport-> ec2-34-207-24-90.compute-1.amazonaws.com:http (1400))
- TCP Receive (javi-PC.localdomain:dynport-> ec2-34-207-24-90.compute-1.amazonaws.com:http (1400))

- TCP Receive (javi-PC.localdomain:dynport-> ec2-34-207-24-90.compute-1.amazonaws.com:http (1400))
- TCP Receive (javi-PC.localdomain:dynport-> ec2-34-207-24-90.compute-1.amazonaws.com:http (1400))
- TCP Receive (javi-PC.localdomain:dynport-> ec2-34-207-24-90.compute-1.amazonaws.com:http (1400))
- TCP Receive (javi-PC.localdomain:dynport-> ec2-34-207-24-90.compute-1.amazonaws.com:http (1400))
- TCP Receive (javi-PC.localdomain:dynport-> ec2-34-207-24-90.compute-1.amazonaws.com:http (1400))
- TCP Receive (javi-PC.localdomain:dynport-> ec2-34-207-24-90.compute-1.amazonaws.com:http (1400))
- TCP Receive (javi-PC.localdomain:dynport-> ec2-34-207-24-90.compute-1.amazonaws.com:http (3752))
- TCP Receive (javi-PC.localdomain:dynport-> ec2-34-207-24-90.compute-1.amazonaws.com:http (10248))
- TCP Receive (javi-PC.localdomain:dynport-> ec2-34-207-24-90.compute-1.amazonaws.com:http (1460))
- TCP Receive (javi-PC.localdomain:dynport-> ec2-34-207-24-90.compute-1.amazonaws.com:http (1460))
- TCP Receive (javi-PC.localdomain:dynport-> ec2-34-207-24-90.compute-1.amazonaws.com:http (1280))
- TCP Receive (javi-PC.localdomain:dynport-> ec2-34-207-24-90.compute-1.amazonaws.com:http (1400))
- TCP Receive (javi-PC.localdomain:dynport-> ec2-34-207-24-90.compute-1.amazonaws.com:http (1400))
- TCP Receive (javi-PC.localdomain:dynport-> ec2-34-207-24-90.compute-1.amazonaws.com:http (1400))
- TCP Receive (javi-PC.localdomain:dynport-> ec2-34-207-24-90.compute-1.amazonaws.com:http (1400))
- TCP Receive (javi-PC.localdomain:dynport-> ec2-34-207-24-90.compute-1.amazonaws.com:http (3752))
- TCP Receive (javi-PC.localdomain:dynport-> ec2-34-207-24-90.compute-1.amazonaws.com:http (11648))
- TCP Receive (javi-PC.localdomain:dynport-> ec2-34-207-24-90.compute-1.amazonaws.com:http (1400))
- TCP Receive (javi-PC.localdomain:dynport-> ec2-34-207-24-90.compute-1.amazonaws.com:http (1460))
- TCP Receive (javi-PC.localdomain:dynport-> ec2-34-207-24-90.compute-1.amazonaws.com:http (2800))
- TCP Receive (javi-PC.localdomain:dynport-> ec2-34-207-24-90.compute-1.amazonaws.com:http (1400))
- TCP Receive (javi-PC.localdomain:dynport-> ec2-34-207-24-90.compute-1.amazonaws.com:http (1460))
- TCP Receive (javi-PC.localdomain:dynport-> ec2-34-207-24-90.compute-1.amazonaws.com:http (1460))
- TCP Receive (javi-PC.localdomain:dynport-> ec2-34-207-24-90.compute-1.amazonaws.com:http (1280))
- TCP Receive (javi-PC.localdomain:dynport-> ec2-34-207-24-90.compute-1.amazonaws.com:http (1460))
- TCP Receive (javi-PC.localdomain:dynport-> ec2-34-207-24-90.compute-1.amazonaws.com:http (1340))
- TCP Receive (javi-PC.localdomain:dynport-> ec2-34-207-24-90.compute-1.amazonaws.com:http (1460))
- TCP Receive (javi-PC.localdomain:dynport-> ec2-34-207-24-90.compute-1.amazonaws.com:http (3752))
- TCP Receive (javi-PC.localdomain:dynport-> ec2-34-207-24-90.compute-1.amazonaws.com:http (8848))
- TCP Receive (javi-PC.localdomain:dynport-> ec2-34-207-24-90.compute-1.amazonaws.com:http (1460))
- TCP Receive (javi-PC.localdomain:dynport-> ec2-34-207-24-90.compute-1.amazonaws.com:http (1340))
- TCP Receive (javi-PC.localdomain:dynport-> ec2-34-207-24-90.compute-1.amazonaws.com:http (1460))
- TCP Receive (javi-PC.localdomain:dynport-> ec2-34-207-24-90.compute-1.amazonaws.com:http (1460))
- TCP Receive (javi-PC.localdomain:dynport-> ec2-34-207-24-90.compute-1.amazonaws.com:http (1280))
- TCP Receive (javi-PC.localdomain:dynport-> ec2-34-207-24-90.compute-1.amazonaws.com:http (1460))
- TCP Receive (javi-PC.localdomain:dynport-> ec2-34-207-24-90.compute-1.amazonaws.com:http (1340))
- TCP Receive (javi-PC.localdomain:dynport-> ec2-34-207-24-90.compute-1.amazonaws.com:http (1340))
- TCP Receive (javi-PC.localdomain:dynport-> ec2-34-207-24-90.compute-1.amazonaws.com:http (1400))
- TCP Receive (javi-PC.localdomain:dynport-> ec2-34-207-24-90.compute-1.amazonaws.com:http (1400))
- TCP Receive (javi-PC.localdomain:dynport-> ec2-34-207-24-90.compute-1.amazonaws.com:http (1400))
- TCP Receive (javi-PC.localdomain:dynport-> ec2-34-207-24-90.compute-1.amazonaws.com:http (1400))
- TCP Receive (javi-PC.localdomain:dynport-> ec2-34-207-24-90.compute-1.amazonaws.com:http (1400))
- TCP Receive (javi-PC.localdomain:dynport-> ec2-34-207-24-90.compute-1.amazonaws.com:http (1400))
- TCP Receive (javi-PC.localdomain:dynport-> ec2-34-207-24-90.compute-1.amazonaws.com:http (1400))
- TCP Receive (javi-PC.localdomain:dynport-> ec2-34-207-24-90.compute-1.amazonaws.com:http (1400))
- TCP Receive (javi-PC.localdomain:dynport-> ec2-34-207-24-90.compute-1.amazonaws.com:http (3752))
- TCP Receive (javi-PC.localdomain:dynport-> ec2-34-207-24-90.compute-1.amazonaws.com:http (4648))
- TCP Receive (javi-PC.localdomain:dynport-> ec2-34-207-24-90.compute-1.amazonaws.com:http (1400))
- TCP Receive (javi-PC.localdomain:dynport-> ec2-34-207-24-90.compute-1.amazonaws.com:http (1400))
- TCP Receive (javi-PC.localdomain:dynport-> ec2-34-207-24-90.compute-1.amazonaws.com:http (1400))
- TCP Receive (javi-PC.localdomain:dynport-> ec2-34-207-24-90.compute-1.amazonaws.com:http (1400))
- TCP Receive (javi-PC.localdomain:dynport-> ec2-34-207-24-90.compute-1.amazonaws.com:http (1400))
- TCP Receive (javi-PC.localdomain:dynport-> ec2-34-207-24-90.compute-1.amazonaws.com:http (1400))
- TCP Receive (javi-PC.localdomain:dynport-> ec2-34-207-24-90.compute-1.amazonaws.com:http (1400))
- TCP Receive (javi-PC.localdomain:dynport-> ec2-34-207-24-90.compute-1.amazonaws.com:http (1400))
- TCP Receive (javi-PC.localdomain:dynport-> ec2-34-207-24-90.compute-1.amazonaws.com:http (1400))
- TCP Receive (javi-PC.localdomain:dynport-> ec2-34-207-24-90.compute-1.amazonaws.com:http (3752))

- TCP Receive (javi-PC.localdomain:dynport-> ec2-34-207-24-90.compute-1.amazonaws.com:http (7448))
- TCP Receive (javi-PC.localdomain:dynport-> ec2-34-207-24-90.compute-1.amazonaws.com:http (7448))
- TCP Receive (javi-PC.localdomain:dynport-> ec2-34-207-24-90.compute-1.amazonaws.com:http (1400))
- TCP Receive (javi-PC.localdomain:dynport-> ec2-34-207-24-90.compute-1.amazonaws.com:http (1400))
- TCP Receive (javi-PC.localdomain:dynport-> ec2-34-207-24-90.compute-1.amazonaws.com:http (1400))
- TCP Receive (javi-PC.localdomain:dynport-> ec2-34-207-24-90.compute-1.amazonaws.com:http (1400))
- TCP Receive (javi-PC.localdomain:dynport-> ec2-34-207-24-90.compute-1.amazonaws.com:http (1400))
- TCP Receive (javi-PC.localdomain:dynport-> ec2-34-207-24-90.compute-1.amazonaws.com:http (1400))
- TCP Receive (javi-PC.localdomain:dynport-> ec2-34-207-24-90.compute-1.amazonaws.com:http (1400))
- TCP Receive (javi-PC.localdomain:dynport-> ec2-34-207-24-90.compute-1.amazonaws.com:http (1400))
- TCP Receive (javi-PC.localdomain:dynport-> ec2-34-207-24-90.compute-1.amazonaws.com:http (1400))
- TCP Receive (javi-PC.localdomain:dynport-> ec2-34-207-24-90.compute-1.amazonaws.com:http (1400))
- TCP Receive (javi-PC.localdomain:dynport-> ec2-34-207-24-90.compute-1.amazonaws.com:http (3752))
- TCP Receive (javi-PC.localdomain:dynport-> ec2-34-207-24-90.compute-1.amazonaws.com:http (6048))
- TCP Receive (javi-PC.localdomain:dynport-> ec2-34-207-24-90.compute-1.amazonaws.com:http (1460))
- TCP Receive (javi-PC.localdomain:dynport-> ec2-34-207-24-90.compute-1.amazonaws.com:http (1340))
- TCP Receive (javi-PC.localdomain:dynport-> ec2-34-207-24-90.compute-1.amazonaws.com:http (1460))
- TCP Receive (javi-PC.localdomain:dynport-> ec2-34-207-24-90.compute-1.amazonaws.com:http (1340))
- TCP Receive (javi-PC.localdomain:dynport-> ec2-34-207-24-90.compute-1.amazonaws.com:http (1400))
- TCP Receive (javi-PC.localdomain:dynport-> ec2-34-207-24-90.compute-1.amazonaws.com:http (1460))
- TCP Receive (javi-PC.localdomain:dynport-> ec2-34-207-24-90.compute-1.amazonaws.com:http (1340))
- TCP Receive (javi-PC.localdomain:dynport-> ec2-34-207-24-90.compute-1.amazonaws.com:http (3752))
- TCP Receive (javi-PC.localdomain:dynport-> ec2-34-207-24-90.compute-1.amazonaws.com:http (10188))
- TCP Receive (javi-PC.localdomain:dynport-> ec2-34-207-24-90.compute-1.amazonaws.com:http (1400))
- TCP Receive (javi-PC.localdomain:dynport-> ec2-34-207-24-90.compute-1.amazonaws.com:http (1400))
- TCP Receive (javi-PC.localdomain:dynport-> ec2-34-207-24-90.compute-1.amazonaws.com:http (1400))
- TCP Receive (javi-PC.localdomain:dynport-> ec2-34-207-24-90.compute-1.amazonaws.com:http (1400))
- TCP Receive (javi-PC.localdomain:dynport-> ec2-34-207-24-90.compute-1.amazonaws.com:http (1400))
- TCP Receive (javi-PC.localdomain:dynport-> ec2-34-207-24-90.compute-1.amazonaws.com:http (1400))
- TCP Receive (javi-PC.localdomain:dynport-> ec2-34-207-24-90.compute-1.amazonaws.com:http (1400))
- TCP Receive (javi-PC.localdomain:dynport-> ec2-34-207-24-90.compute-1.amazonaws.com:http (3752))
- TCP Receive (javi-PC.localdomain:dynport-> ec2-34-207-24-90.compute-1.amazonaws.com:http (13048))
- TCP Receive (javi-PC.localdomain:dynport-> ec2-34-207-24-90.compute-1.amazonaws.com:http (13048))
- TCP Receive (javi-PC.localdomain:dynport-> ec2-34-207-24-90.compute-1.amazonaws.com:http (1400))
- TCP Receive (javi-PC.localdomain:dynport-> ec2-34-207-24-90.compute-1.amazonaws.com:http (1400))
- TCP Receive (javi-PC.localdomain:dynport-> ec2-34-207-24-90.compute-1.amazonaws.com:http (1400))
- TCP Receive (javi-PC.localdomain:dynport-> ec2-34-207-24-90.compute-1.amazonaws.com:http (1400))
- TCP Receive (javi-PC.localdomain:dynport-> ec2-34-207-24-90.compute-1.amazonaws.com:http (1460))
- TCP Receive (javi-PC.localdomain:dynport-> ec2-34-207-24-90.compute-1.amazonaws.com:http (1340))
- TCP Receive (javi-PC.localdomain:dynport-> ec2-34-207-24-90.compute-1.amazonaws.com:http (1400))
- TCP Receive (javi-PC.localdomain:dynport-> ec2-34-207-24-90.compute-1.amazonaws.com:http (3752))
- TCP Receive (javi-PC.localdomain:dynport-> ec2-34-207-24-90.compute-1.amazonaws.com:http (11648))
- TCP Receive (javi-PC.localdomain:dynport-> ec2-34-207-24-90.compute-1.amazonaws.com:http (1400))
- TCP Receive (javi-PC.localdomain:dynport-> ec2-34-207-24-90.compute-1.amazonaws.com:http (1460))
- TCP Receive (javi-PC.localdomain:dynport-> ec2-34-207-24-90.compute-1.amazonaws.com:http (1460))
- TCP Receive (javi-PC.localdomain:dynport-> ec2-34-207-24-90.compute-1.amazonaws.com:http (1460))
- TCP Receive (javi-PC.localdomain:dynport-> ec2-34-207-24-90.compute-1.amazonaws.com:http (1220))
- TCP Receive (javi-PC.localdomain:dynport-> ec2-34-207-24-90.compute-1.amazonaws.com:http (1460))
- TCP Receive (javi-PC.localdomain:dynport-> ec2-34-207-24-90.compute-1.amazonaws.com:http (1340))
- TCP Receive (javi-PC.localdomain:dynport-> ec2-34-207-24-90.compute-1.amazonaws.com:http (3752))
- TCP Receive (javi-PC.localdomain:dynport-> ec2-34-207-24-90.compute-1.amazonaws.com:http (1788))
- TCP Receive (javi-PC.localdomain:dynport-> ec2-34-207-24-90.compute-1.amazonaws.com:http (1788))
- TCP Receive (javi-PC.localdomain:dynport-> ec2-34-207-24-90.compute-1.amazonaws.com:http (1460))
- TCP Receive (javi-PC.localdomain:dynport-> ec2-34-207-24-90.compute-1.amazonaws.com:http (1340))
- TCP Receive (javi-PC.localdomain:dynport-> ec2-34-207-24-90.compute-1.amazonaws.com:http (1460))
- TCP Receive (javi-PC.localdomain:dynport-> ec2-34-207-24-90.compute-1.amazonaws.com:http (1340))
- TCP Receive (javi-PC.localdomain:dynport-> ec2-34-207-24-90.compute-1.amazonaws.com:http (1460))

- TCP Receive (javi-PC.localdomain:dynport-> ec2-34-207-24-90.compute-1.amazonaws.com:http (1340))
- TCP Receive (javi-PC.localdomain:dynport-> ec2-34-207-24-90.compute-1.amazonaws.com:http (1460))
- TCP Receive (javi-PC.localdomain:dynport-> ec2-34-207-24-90.compute-1.amazonaws.com:http (1340))
- TCP Receive (javi-PC.localdomain:dynport-> ec2-34-207-24-90.compute-1.amazonaws.com:http (1400))
- TCP Receive (javi-PC.localdomain:dynport-> ec2-34-207-24-90.compute-1.amazonaws.com:http (1400))
- TCP Receive (javi-PC.localdomain:dynport-> ec2-34-207-24-90.compute-1.amazonaws.com:http (1460))
- TCP Receive (javi-PC.localdomain:dynport-> ec2-34-207-24-90.compute-1.amazonaws.com:http (1340))
- TCP Receive (javi-PC.localdomain:dynport-> ec2-34-207-24-90.compute-1.amazonaws.com:http (1400))
- TCP Receive (javi-PC.localdomain:dynport-> ec2-34-207-24-90.compute-1.amazonaws.com:http (1400))
- TCP Receive (javi-PC.localdomain:dynport-> ec2-34-207-24-90.compute-1.amazonaws.com:http (1400))
- TCP Receive (javi-PC.localdomain:dynport-> ec2-34-207-24-90.compute-1.amazonaws.com:http (1400))
- TCP Receive (javi-PC.localdomain:dynport-> ec2-34-207-24-90.compute-1.amazonaws.com:http (1400))
- TCP Receive (javi-PC.localdomain:dynport-> ec2-34-207-24-90.compute-1.amazonaws.com:http (3752))
- TCP Receive (javi-PC.localdomain:dynport-> ec2-34-207-24-90.compute-1.amazonaws.com:http (13048))
- TCP Receive (javi-PC.localdomain:dynport-> ec2-34-207-24-90.compute-1.amazonaws.com:http (1400))
- TCP Receive (javi-PC.localdomain:dynport-> ec2-34-207-24-90.compute-1.amazonaws.com:http (1460))
- TCP Receive (javi-PC.localdomain:dynport-> ec2-34-207-24-90.compute-1.amazonaws.com:http (1340))
- TCP Receive (javi-PC.localdomain:dynport-> ec2-34-207-24-90.compute-1.amazonaws.com:http (1400))
- TCP Receive (javi-PC.localdomain:dynport-> ec2-34-207-24-90.compute-1.amazonaws.com:http (1400))
- TCP Receive (javi-PC.localdomain:dynport-> ec2-34-207-24-90.compute-1.amazonaws.com:http (1400))
- TCP Receive (javi-PC.localdomain:dynport-> ec2-34-207-24-90.compute-1.amazonaws.com:http (1400))
- TCP Receive (javi-PC.localdomain:dynport-> ec2-34-207-24-90.compute-1.amazonaws.com:http (1400))
- TCP Receive (javi-PC.localdomain:dynport-> ec2-34-207-24-90.compute-1.amazonaws.com:http (1400))
- TCP Receive (javi-PC.localdomain:dynport-> ec2-34-207-24-90.compute-1.amazonaws.com:http (1400))
- TCP Receive (javi-PC.localdomain:dynport-> ec2-34-207-24-90.compute-1.amazonaws.com:http (1400))
- TCP Receive (javi-PC.localdomain:dynport-> ec2-34-207-24-90.compute-1.amazonaws.com:http (1460))
- TCP Receive (javi-PC.localdomain:dynport-> ec2-34-207-24-90.compute-1.amazonaws.com:http (2800))
- TCP Receive (javi-PC.localdomain:dynport-> ec2-34-207-24-90.compute-1.amazonaws.com:http (1460))
- TCP Receive (javi-PC.localdomain:dynport-> ec2-34-207-24-90.compute-1.amazonaws.com:http (1340))
- TCP Receive (javi-PC.localdomain:dynport-> ec2-34-207-24-90.compute-1.amazonaws.com:http (1460))
- TCP Receive (javi-PC.localdomain:dynport-> ec2-34-207-24-90.compute-1.amazonaws.com:http (1340))
- TCP Receive (javi-PC.localdomain:dynport-> ec2-34-207-24-90.compute-1.amazonaws.com:http (1400))
- TCP Receive (javi-PC.localdomain:dynport-> ec2-34-207-24-90.compute-1.amazonaws.com:http (1460))
- TCP Receive (javi-PC.localdomain:dynport-> ec2-34-207-24-90.compute-1.amazonaws.com:http (1340))
- TCP Receive (javi-PC.localdomain:dynport-> ec2-34-207-24-90.compute-1.amazonaws.com:http (1460))
- TCP Receive (javi-PC.localdomain:dynport-> ec2-34-207-24-90.compute-1.amazonaws.com:http (1340))
- TCP Receive (javi-PC.localdomain:dynport-> ec2-34-207-24-90.compute-1.amazonaws.com:http (1460))
- TCP Receive (javi-PC.localdomain:dynport-> ec2-34-207-24-90.compute-1.amazonaws.com:http (1340))
- TCP Receive (javi-PC.localdomain:dynport-> ec2-34-207-24-90.compute-1.amazonaws.com:http (1400))
- TCP Receive (javi-PC.localdomain:dynport-> ec2-34-207-24-90.compute-1.amazonaws.com:http (3752))
- TCP Receive (javi-PC.localdomain:dynport-> ec2-34-207-24-90.compute-1.amazonaws.com:http (6048))
- TCP Receive (javi-PC.localdomain:dynport-> ec2-34-207-24-90.compute-1.amazonaws.com:http (1400))
- TCP Receive (javi-PC.localdomain:dynport-> ec2-34-207-24-90.compute-1.amazonaws.com:http (1400))
- TCP Receive (javi-PC.localdomain:dynport-> ec2-34-207-24-90.compute-1.amazonaws.com:http (1460))
- TCP Receive (javi-PC.localdomain:dynport-> ec2-34-207-24-90.compute-1.amazonaws.com:http (1460))
- TCP Receive (javi-PC.localdomain:dynport-> ec2-34-207-24-90.compute-1.amazonaws.com:http (1460))
- TCP Receive (javi-PC.localdomain:dynport-> ec2-34-207-24-90.compute-1.amazonaws.com:http (1220))
- TCP Receive (javi-PC.localdomain:dynport-> ec2-34-207-24-90.compute-1.amazonaws.com:http (1400))
- TCP Receive (javi-PC.localdomain:dynport-> ec2-34-207-24-90.compute-1.amazonaws.com:http (1400))
- TCP Receive (javi-PC.localdomain:dynport-> ec2-34-207-24-90.compute-1.amazonaws.com:http (1400))
- TCP Receive (javi-PC.localdomain:dynport-> ec2-34-207-24-90.compute-1.amazonaws.com:http (3752))
- TCP Receive (javi-PC.localdomain:dynport-> ec2-34-207-24-90.compute-1.amazonaws.com:http (8848))
- TCP Receive (javi-PC.localdomain:dynport-> ec2-34-207-24-90.compute-1.amazonaws.com:http (1400))
- TCP Receive (javi-PC.localdomain:dynport-> ec2-34-207-24-90.compute-1.amazonaws.com:http (1400))
- TCP Receive (javi-PC.localdomain:dynport-> ec2-34-207-24-90.compute-1.amazonaws.com:http (1400))
- TCP Receive (javi-PC.localdomain:dynport-> ec2-34-207-24-90.compute-1.amazonaws.com:http (1460))
- TCP Receive (javi-PC.localdomain:dynport-> ec2-34-207-24-90.compute-1.amazonaws.com:http (1460))

- TCP Receive (javi-PC.localdomain:dynport-> ec2-34-207-24-90.compute-1.amazonaws.com:http (1280))
- TCP Receive (javi-PC.localdomain:dynport-> ec2-34-207-24-90.compute-1.amazonaws.com:http (1400))
- TCP Receive (javi-PC.localdomain:dynport-> ec2-34-207-24-90.compute-1.amazonaws.com:http (1400))
- TCP Receive (javi-PC.localdomain:dynport-> ec2-34-207-24-90.compute-1.amazonaws.com:http (1460))
- TCP Receive (javi-PC.localdomain:dynport-> ec2-34-207-24-90.compute-1.amazonaws.com:http (1460))
- TCP Receive (javi-PC.localdomain:dynport-> ec2-34-207-24-90.compute-1.amazonaws.com:http (1280))
- TCP Receive (javi-PC.localdomain:dynport-> ec2-34-207-24-90.compute-1.amazonaws.com:http (1400))
- TCP Receive (javi-PC.localdomain:dynport-> ec2-34-207-24-90.compute-1.amazonaws.com:http (1400))
- TCP Receive (javi-PC.localdomain:dynport-> ec2-34-207-24-90.compute-1.amazonaws.com:http (3752))
- TCP Receive (javi-PC.localdomain:dynport-> ec2-34-207-24-90.compute-1.amazonaws.com:http (4648))
- TCP Receive (javi-PC.localdomain:dynport-> ec2-34-207-24-90.compute-1.amazonaws.com:http (1460))
- TCP Receive (javi-PC.localdomain:dynport-> ec2-34-207-24-90.compute-1.amazonaws.com:http (1340))
- TCP Receive (javi-PC.localdomain:dynport-> ec2-34-207-24-90.compute-1.amazonaws.com:http (1400))
- TCP Receive (javi-PC.localdomain:dynport-> ec2-34-207-24-90.compute-1.amazonaws.com:http (1400))
- TCP Receive (javi-PC.localdomain:dynport-> ec2-34-207-24-90.compute-1.amazonaws.com:http (1400))
- TCP Receive (javi-PC.localdomain:dynport-> ec2-34-207-24-90.compute-1.amazonaws.com:http (1460))
- TCP Receive (javi-PC.localdomain:dynport-> ec2-34-207-24-90.compute-1.amazonaws.com:http (1340))
- TCP Receive (javi-PC.localdomain:dynport-> ec2-34-207-24-90.compute-1.amazonaws.com:http (1400))
- TCP Receive (javi-PC.localdomain:dynport-> ec2-34-207-24-90.compute-1.amazonaws.com:http (1460))
- TCP Receive (javi-PC.localdomain:dynport-> ec2-34-207-24-90.compute-1.amazonaws.com:http (1340))
- TCP Receive (javi-PC.localdomain:dynport-> ec2-34-207-24-90.compute-1.amazonaws.com:http (3752))
- TCP Receive (javi-PC.localdomain:dynport-> ec2-34-207-24-90.compute-1.amazonaws.com:http (1788))
- TCP Receive (javi-PC.localdomain:dynport-> ec2-34-207-24-90.compute-1.amazonaws.com:http (1788))
- TCP Receive (javi-PC.localdomain:dynport-> ec2-34-207-24-90.compute-1.amazonaws.com:http (1400))
- TCP Receive (javi-PC.localdomain:dynport-> ec2-34-207-24-90.compute-1.amazonaws.com:http (1400))
- TCP Receive (javi-PC.localdomain:dynport-> ec2-34-207-24-90.compute-1.amazonaws.com:http (1460))
- TCP Receive (javi-PC.localdomain:dynport-> ec2-34-207-24-90.compute-1.amazonaws.com:http (1340))
- TCP Receive (javi-PC.localdomain:dynport-> ec2-34-207-24-90.compute-1.amazonaws.com:http (1460))
- TCP Receive (javi-PC.localdomain:dynport-> ec2-34-207-24-90.compute-1.amazonaws.com:http (1340))
- TCP Receive (javi-PC.localdomain:dynport-> ec2-34-207-24-90.compute-1.amazonaws.com:http (1460))
- TCP Receive (javi-PC.localdomain:dynport-> ec2-34-207-24-90.compute-1.amazonaws.com:http (1460))
- TCP Receive (javi-PC.localdomain:dynport-> ec2-34-207-24-90.compute-1.amazonaws.com:http (1280))
- TCP Receive (javi-PC.localdomain:dynport-> ec2-34-207-24-90.compute-1.amazonaws.com:http (1400))
- TCP Receive (javi-PC.localdomain:dynport-> ec2-34-207-24-90.compute-1.amazonaws.com:http (1460))
- TCP Receive (javi-PC.localdomain:dynport-> ec2-34-207-24-90.compute-1.amazonaws.com:http (1340))
- TCP Receive (javi-PC.localdomain:dynport-> ec2-34-207-24-90.compute-1.amazonaws.com:http (1400))
- TCP Receive (javi-PC.localdomain:dynport-> ec2-34-207-24-90.compute-1.amazonaws.com:http (1400))
- TCP Receive (javi-PC.localdomain:dynport-> ec2-34-207-24-90.compute-1.amazonaws.com:http (1400))
- TCP Receive (javi-PC.localdomain:dynport-> ec2-34-207-24-90.compute-1.amazonaws.com:http (1400))
- TCP Receive (javi-PC.localdomain:dynport-> ec2-34-207-24-90.compute-1.amazonaws.com:http (1400))
- TCP Receive (javi-PC.localdomain:dynport-> ec2-34-207-24-90.compute-1.amazonaws.com:http (1460))
- TCP Receive (javi-PC.localdomain:dynport-> ec2-34-207-24-90.compute-1.amazonaws.com:http (1340))
- TCP Receive (javi-PC.localdomain:dynport-> ec2-34-207-24-90.compute-1.amazonaws.com:http (1460))
- TCP Receive (javi-PC.localdomain:dynport-> ec2-34-207-24-90.compute-1.amazonaws.com:http (3752))
- TCP Receive (javi-PC.localdomain:dynport-> ec2-34-207-24-90.compute-1.amazonaws.com:http (6048))
- TCP Receive (javi-PC.localdomain:dynport-> ec2-34-207-24-90.compute-1.amazonaws.com:http (1400))
- TCP Receive (javi-PC.localdomain:dynport-> ec2-34-207-24-90.compute-1.amazonaws.com:http (1460))
- TCP Receive (javi-PC.localdomain:dynport-> ec2-34-207-24-90.compute-1.amazonaws.com:http (1460))
- TCP Receive (javi-PC.localdomain:dynport-> ec2-34-207-24-90.compute-1.amazonaws.com:http (1280))
- TCP Receive (javi-PC.localdomain:dynport-> ec2-34-207-24-90.compute-1.amazonaws.com:http (1400))
- TCP Receive (javi-PC.localdomain:dynport-> ec2-34-207-24-90.compute-1.amazonaws.com:http (1400))
- TCP Receive (javi-PC.localdomain:dynport-> ec2-34-207-24-90.compute-1.amazonaws.com:http (1400))
- TCP Receive (javi-PC.localdomain:dynport-> ec2-34-207-24-90.compute-1.amazonaws.com:http (1400))
- TCP Receive (javi-PC.localdomain:dynport-> ec2-34-207-24-90.compute-1.amazonaws.com:http (3752))
- TCP Receive (javi-PC.localdomain:dynport-> ec2-34-207-24-90.compute-1.amazonaws.com:http (10248))
- TCP Receive (javi-PC.localdomain:dynport-> ec2-34-207-24-90.compute-1.amazonaws.com:http (10248))
- TCP Receive (javi-PC.localdomain:dynport-> ec2-34-207-24-90.compute-1.amazonaws.com:http (1400))

- TCP Receive (javi-PC.localdomain:dynport-> ec2-34-207-24-90.compute-1.amazonaws.com:http (1400))
- TCP Receive (javi-PC.localdomain:dynport-> ec2-34-207-24-90.compute-1.amazonaws.com:http (1400))
- TCP Receive (javi-PC.localdomain:dynport-> ec2-34-207-24-90.compute-1.amazonaws.com:http (1400))
- TCP Receive (javi-PC.localdomain:dynport-> ec2-34-207-24-90.compute-1.amazonaws.com:http (1400))
- TCP Receive (javi-PC.localdomain:dynport-> ec2-34-207-24-90.compute-1.amazonaws.com:http (1400))
- TCP Receive (javi-PC.localdomain:dynport-> ec2-34-207-24-90.compute-1.amazonaws.com:http (1400))
- TCP Receive (javi-PC.localdomain:dynport-> ec2-34-207-24-90.compute-1.amazonaws.com:http (1400))
- TCP Receive (javi-PC.localdomain:dynport-> ec2-34-207-24-90.compute-1.amazonaws.com:http (1400))
- TCP Receive (javi-PC.localdomain:dynport-> ec2-34-207-24-90.compute-1.amazonaws.com:http (3752))
- TCP Receive (javi-PC.localdomain:dynport-> ec2-34-207-24-90.compute-1.amazonaws.com:http (6048))
- TCP Receive (javi-PC.localdomain:dynport-> ec2-34-207-24-90.compute-1.amazonaws.com:http (1400))
- TCP Receive (javi-PC.localdomain:dynport-> ec2-34-207-24-90.compute-1.amazonaws.com:http (1400))
- TCP Receive (javi-PC.localdomain:dynport-> ec2-34-207-24-90.compute-1.amazonaws.com:http (1400))
- TCP Receive (javi-PC.localdomain:dynport-> ec2-34-207-24-90.compute-1.amazonaws.com:http (1400))
- TCP Receive (javi-PC.localdomain:dynport-> ec2-34-207-24-90.compute-1.amazonaws.com:http (1400))
- TCP Receive (javi-PC.localdomain:dynport-> ec2-34-207-24-90.compute-1.amazonaws.com:http (1460))
- TCP Receive (javi-PC.localdomain:dynport-> ec2-34-207-24-90.compute-1.amazonaws.com:http (1340))
- TCP Receive (javi-PC.localdomain:dynport-> ec2-34-207-24-90.compute-1.amazonaws.com:http (1460))
- TCP Receive (javi-PC.localdomain:dynport-> ec2-34-207-24-90.compute-1.amazonaws.com:http (1340))
- TCP Receive (javi-PC.localdomain:dynport-> ec2-34-207-24-90.compute-1.amazonaws.com:http (3752))
- TCP Receive (javi-PC.localdomain:dynport-> ec2-34-207-24-90.compute-1.amazonaws.com:http (10188))
- TCP Receive (javi-PC.localdomain:dynport-> ec2-34-207-24-90.compute-1.amazonaws.com:http (10188))
- TCP Receive (javi-PC.localdomain:dynport-> ec2-34-207-24-90.compute-1.amazonaws.com:http (1400))
- TCP Receive (javi-PC.localdomain:dynport-> ec2-34-207-24-90.compute-1.amazonaws.com:http (1460))
- TCP Receive (javi-PC.localdomain:dynport-> ec2-34-207-24-90.compute-1.amazonaws.com:http (1340))
- TCP Receive (javi-PC.localdomain:dynport-> ec2-34-207-24-90.compute-1.amazonaws.com:http (1460))
- TCP Receive (javi-PC.localdomain:dynport-> ec2-34-207-24-90.compute-1.amazonaws.com:http (1340))
- TCP Receive (javi-PC.localdomain:dynport-> ec2-34-207-24-90.compute-1.amazonaws.com:http (1400))
- TCP Receive (javi-PC.localdomain:dynport-> ec2-34-207-24-90.compute-1.amazonaws.com:http (1400))
- TCP Receive (javi-PC.localdomain:dynport-> ec2-34-207-24-90.compute-1.amazonaws.com:http (1400))
- TCP Receive (javi-PC.localdomain:dynport-> ec2-34-207-24-90.compute-1.amazonaws.com:http (3752))
- TCP Receive (javi-PC.localdomain:dynport-> ec2-34-207-24-90.compute-1.amazonaws.com:http (4648))
- TCP Receive (javi-PC.localdomain:dynport-> ec2-34-207-24-90.compute-1.amazonaws.com:http (1400))
- TCP Receive (javi-PC.localdomain:dynport-> ec2-34-207-24-90.compute-1.amazonaws.com:http (1400))
- TCP Receive (javi-PC.localdomain:dynport-> ec2-34-207-24-90.compute-1.amazonaws.com:http (1400))
- TCP Receive (javi-PC.localdomain:dynport-> ec2-34-207-24-90.compute-1.amazonaws.com:http (1400))
- TCP Receive (javi-PC.localdomain:dynport-> ec2-34-207-24-90.compute-1.amazonaws.com:http (1400))
- TCP Receive (javi-PC.localdomain:dynport-> ec2-34-207-24-90.compute-1.amazonaws.com:http (1400))
- TCP Receive (javi-PC.localdomain:dynport-> ec2-34-207-24-90.compute-1.amazonaws.com:http (1400))
- TCP Receive (javi-PC.localdomain:dynport-> ec2-34-207-24-90.compute-1.amazonaws.com:http (1400))
- TCP Receive (javi-PC.localdomain:dynport-> ec2-34-207-24-90.compute-1.amazonaws.com:http (1400))
- TCP Receive (javi-PC.localdomain:dynport-> ec2-34-207-24-90.compute-1.amazonaws.com:http (1400))
- TCP Receive (javi-PC.localdomain:dynport-> ec2-34-207-24-90.compute-1.amazonaws.com:http (3752))
- TCP Receive (javi-PC.localdomain:dynport-> ec2-34-207-24-90.compute-1.amazonaws.com:http (11648))
- TCP Receive (javi-PC.localdomain:dynport-> ec2-34-207-24-90.compute-1.amazonaws.com:http (1400))
- TCP Receive (javi-PC.localdomain:dynport-> ec2-34-207-24-90.compute-1.amazonaws.com:http (1400))
- TCP Receive (javi-PC.localdomain:dynport-> ec2-34-207-24-90.compute-1.amazonaws.com:http (1400))
- TCP Receive (javi-PC.localdomain:dynport-> ec2-34-207-24-90.compute-1.amazonaws.com:http (1400))
- TCP Receive (javi-PC.localdomain:dynport-> ec2-34-207-24-90.compute-1.amazonaws.com:http (1400))
- TCP Receive (javi-PC.localdomain:dynport-> ec2-34-207-24-90.compute-1.amazonaws.com:http (1400))
- TCP Receive (javi-PC.localdomain:dynport-> ec2-34-207-24-90.compute-1.amazonaws.com:http (1400))
- TCP Receive (javi-PC.localdomain:dynport-> ec2-34-207-24-90.compute-1.amazonaws.com:http (1400))
- TCP Receive (javi-PC.localdomain:dynport-> ec2-34-207-24-90.compute-1.amazonaws.com:http (1400))
- TCP Receive (javi-PC.localdomain:dynport-> ec2-34-207-24-90.compute-1.amazonaws.com:http (1400))
- TCP Receive (javi-PC.localdomain:dynport-> ec2-34-207-24-90.compute-1.amazonaws.com:http (1400))
- TCP Receive (javi-PC.localdomain:dynport-> ec2-34-207-24-90.compute-1.amazonaws.com:http (1400))
- TCP Receive (javi-PC.localdomain:dynport-> ec2-34-207-24-90.compute-1.amazonaws.com:http (1400))
- TCP Receive (javi-PC.localdomain:dynport-> ec2-34-207-24-90.compute-1.amazonaws.com:http (1400))

- TCP Receive (javi-PC.localdomain:dynport-> ec2-34-207-24-90.compute-1.amazonaws.com:http (1400))
- TCP Receive (javi-PC.localdomain:dynport-> ec2-34-207-24-90.compute-1.amazonaws.com:http (1400))
- TCP Receive (javi-PC.localdomain:dynport-> ec2-34-207-24-90.compute-1.amazonaws.com:http (3752))
- TCP Receive (javi-PC.localdomain:dynport-> ec2-34-207-24-90.compute-1.amazonaws.com:http (7448))
- TCP Receive (javi-PC.localdomain:dynport-> ec2-34-207-24-90.compute-1.amazonaws.com:http (1460))
- TCP Receive (javi-PC.localdomain:dynport-> ec2-34-207-24-90.compute-1.amazonaws.com:http (1340))
- TCP Receive (javi-PC.localdomain:dynport-> ec2-34-207-24-90.compute-1.amazonaws.com:http (1400))
- TCP Receive (javi-PC.localdomain:dynport-> ec2-34-207-24-90.compute-1.amazonaws.com:http (1400))
- TCP Receive (javi-PC.localdomain:dynport-> ec2-34-207-24-90.compute-1.amazonaws.com:http (1400))
- TCP Receive (javi-PC.localdomain:dynport-> ec2-34-207-24-90.compute-1.amazonaws.com:http (1400))
- TCP Receive (javi-PC.localdomain:dynport-> ec2-34-207-24-90.compute-1.amazonaws.com:http (1400))
- TCP Receive (javi-PC.localdomain:dynport-> ec2-34-207-24-90.compute-1.amazonaws.com:http (1400))
- TCP Receive (javi-PC.localdomain:dynport-> ec2-34-207-24-90.compute-1.amazonaws.com:http (1400))
- TCP Receive (javi-PC.localdomain:dynport-> ec2-34-207-24-90.compute-1.amazonaws.com:http (3752))
- TCP Receive (javi-PC.localdomain:dynport-> ec2-34-207-24-90.compute-1.amazonaws.com:http (7448))
- TCP Receive (javi-PC.localdomain:dynport-> ec2-34-207-24-90.compute-1.amazonaws.com:http (7448))
- TCP Receive (javi-PC.localdomain:dynport-> ec2-34-207-24-90.compute-1.amazonaws.com:http (1400))
- TCP Receive (javi-PC.localdomain:dynport-> ec2-34-207-24-90.compute-1.amazonaws.com:http (1400))
- TCP Receive (javi-PC.localdomain:dynport-> ec2-34-207-24-90.compute-1.amazonaws.com:http (1400))
- TCP Receive (javi-PC.localdomain:dynport-> ec2-34-207-24-90.compute-1.amazonaws.com:http (1400))
- TCP Receive (javi-PC.localdomain:dynport-> ec2-34-207-24-90.compute-1.amazonaws.com:http (1400))
- TCP Receive (javi-PC.localdomain:dynport-> ec2-34-207-24-90.compute-1.amazonaws.com:http (1400))
- TCP Receive (javi-PC.localdomain:dynport-> ec2-34-207-24-90.compute-1.amazonaws.com:http (1400))
- TCP Receive (javi-PC.localdomain:dynport-> ec2-34-207-24-90.compute-1.amazonaws.com:http (1400))
- TCP Receive (javi-PC.localdomain:dynport-> ec2-34-207-24-90.compute-1.amazonaws.com:http (3752))
- TCP Receive (javi-PC.localdomain:dynport-> ec2-34-207-24-90.compute-1.amazonaws.com:http (10248))
- TCP Receive (javi-PC.localdomain:dynport-> ec2-34-207-24-90.compute-1.amazonaws.com:http (1400))
- TCP Receive (javi-PC.localdomain:dynport-> ec2-34-207-24-90.compute-1.amazonaws.com:http (1400))
- TCP Receive (javi-PC.localdomain:dynport-> ec2-34-207-24-90.compute-1.amazonaws.com:http (1400))
- TCP Receive (javi-PC.localdomain:dynport-> ec2-34-207-24-90.compute-1.amazonaws.com:http (1400))
- TCP Receive (javi-PC.localdomain:dynport-> ec2-34-207-24-90.compute-1.amazonaws.com:http (1400))
- TCP Receive (javi-PC.localdomain:dynport-> ec2-34-207-24-90.compute-1.amazonaws.com:http (1400))
- TCP Receive (javi-PC.localdomain:dynport-> ec2-34-207-24-90.compute-1.amazonaws.com:http (1400))
- TCP Receive (javi-PC.localdomain:dynport-> ec2-34-207-24-90.compute-1.amazonaws.com:http (1400))
- TCP Receive (javi-PC.localdomain:dynport-> ec2-34-207-24-90.compute-1.amazonaws.com:http (3752))
- TCP Receive (javi-PC.localdomain:dynport-> ec2-34-207-24-90.compute-1.amazonaws.com:http (4648))
- TCP Receive (javi-PC.localdomain:dynport-> ec2-34-207-24-90.compute-1.amazonaws.com:http (1400))
- TCP Receive (javi-PC.localdomain:dynport-> ec2-34-207-24-90.compute-1.amazonaws.com:http (1400))
- TCP Receive (javi-PC.localdomain:dynport-> ec2-34-207-24-90.compute-1.amazonaws.com:http (1400))
- TCP Receive (javi-PC.localdomain:dynport-> ec2-34-207-24-90.compute-1.amazonaws.com:http (1400))
- TCP Receive (javi-PC.localdomain:dynport-> ec2-34-207-24-90.compute-1.amazonaws.com:http (1400))
- TCP Receive (javi-PC.localdomain:dynport-> ec2-34-207-24-90.compute-1.amazonaws.com:http (1400))
- TCP Receive (javi-PC.localdomain:dynport-> ec2-34-207-24-90.compute-1.amazonaws.com:http (1400))
- TCP Receive (javi-PC.localdomain:dynport-> ec2-34-207-24-90.compute-1.amazonaws.com:http (1400))
- TCP Receive (javi-PC.localdomain:dynport-> ec2-34-207-24-90.compute-1.amazonaws.com:http (1400))
- TCP Receive (javi-PC.localdomain:dynport-> ec2-34-207-24-90.compute-1.amazonaws.com:http (1400))
- TCP Receive (javi-PC.localdomain:dynport-> ec2-34-207-24-90.compute-1.amazonaws.com:http (1400))
- TCP Receive (javi-PC.localdomain:dynport-> ec2-34-207-24-90.compute-1.amazonaws.com:http (3752))
- TCP Receive (javi-PC.localdomain:dynport-> ec2-34-207-24-90.compute-1.amazonaws.com:http (10248))
- TCP Receive (javi-PC.localdomain:dynport-> ec2-34-207-24-90.compute-1.amazonaws.com:http (1400))
- TCP Receive (javi-PC.localdomain:dynport-> ec2-34-207-24-90.compute-1.amazonaws.com:http (1400))
- TCP Receive (javi-PC.localdomain:dynport-> ec2-34-207-24-90.compute-1.amazonaws.com:http (1460))
- TCP Receive (javi-PC.localdomain:dynport-> ec2-34-207-24-90.compute-1.amazonaws.com:http (1340))
- TCP Receive (javi-PC.localdomain:dynport-> ec2-34-207-24-90.compute-1.amazonaws.com:http (1400))
- TCP Receive (javi-PC.localdomain:dynport-> ec2-34-207-24-90.compute-1.amazonaws.com:http (1400))
- TCP Receive (javi-PC.localdomain:dynport-> ec2-34-207-24-90.compute-1.amazonaws.com:http (1460))

- TCP Receive (javi-PC.localdomain:dynport-> ec2-34-207-24-90.compute-1.amazonaws.com:http (1340))
- TCP Receive (javi-PC.localdomain:dynport-> ec2-34-207-24-90.compute-1.amazonaws.com:http (3752))
- TCP Receive (javi-PC.localdomain:dynport-> ec2-34-207-24-90.compute-1.amazonaws.com:http (11588))
- TCP Receive (javi-PC.localdomain:dynport-> ec2-34-207-24-90.compute-1.amazonaws.com:http (1400))
- TCP Receive (javi-PC.localdomain:dynport-> ec2-34-207-24-90.compute-1.amazonaws.com:http (1400))
- TCP Receive (javi-PC.localdomain:dynport-> ec2-34-207-24-90.compute-1.amazonaws.com:http (1400))
- TCP Receive (javi-PC.localdomain:dynport-> ec2-34-207-24-90.compute-1.amazonaws.com:http (1400))
- TCP Receive (javi-PC.localdomain:dynport-> ec2-34-207-24-90.compute-1.amazonaws.com:http (1400))
- TCP Receive (javi-PC.localdomain:dynport-> ec2-34-207-24-90.compute-1.amazonaws.com:http (1400))
- TCP Receive (javi-PC.localdomain:dynport-> ec2-34-207-24-90.compute-1.amazonaws.com:http (1400))
- TCP Receive (javi-PC.localdomain:dynport-> ec2-34-207-24-90.compute-1.amazonaws.com:http (1400))
- TCP Receive (javi-PC.localdomain:dynport-> ec2-34-207-24-90.compute-1.amazonaws.com:http (1400))
- TCP Receive (javi-PC.localdomain:dynport-> ec2-34-207-24-90.compute-1.amazonaws.com:http (1400))
- TCP Receive (javi-PC.localdomain:dynport-> ec2-34-207-24-90.compute-1.amazonaws.com:http (2800))
- TCP Receive (javi-PC.localdomain:dynport-> ec2-34-207-24-90.compute-1.amazonaws.com:http (1400))
- TCP Receive (javi-PC.localdomain:dynport-> ec2-34-207-24-90.compute-1.amazonaws.com:http (1400))
- TCP Receive (javi-PC.localdomain:dynport-> ec2-34-207-24-90.compute-1.amazonaws.com:http (1400))
- TCP Receive (javi-PC.localdomain:dynport-> ec2-34-207-24-90.compute-1.amazonaws.com:http (1400))
- TCP Receive (javi-PC.localdomain:dynport-> ec2-34-207-24-90.compute-1.amazonaws.com:http (1400))
- TCP Receive (javi-PC.localdomain:dynport-> ec2-34-207-24-90.compute-1.amazonaws.com:http (1400))
- TCP Receive (javi-PC.localdomain:dynport-> ec2-34-207-24-90.compute-1.amazonaws.com:http (1400))
- TCP Receive (javi-PC.localdomain:dynport-> ec2-34-207-24-90.compute-1.amazonaws.com:http (1400))
- TCP Receive (javi-PC.localdomain:dynport-> ec2-34-207-24-90.compute-1.amazonaws.com:http (3752))
- TCP Receive (javi-PC.localdomain:dynport-> ec2-34-207-24-90.compute-1.amazonaws.com:http (448))
- TCP Receive (javi-PC.localdomain:dynport-> ec2-34-207-24-90.compute-1.amazonaws.com:http (448))
- TCP Receive (javi-PC.localdomain:dynport-> ec2-34-207-24-90.compute-1.amazonaws.com:http (1400))
- TCP Receive (javi-PC.localdomain:dynport-> ec2-34-207-24-90.compute-1.amazonaws.com:http (1400))
- TCP Receive (javi-PC.localdomain:dynport-> ec2-34-207-24-90.compute-1.amazonaws.com:http (1400))
- TCP Receive (javi-PC.localdomain:dynport-> ec2-34-207-24-90.compute-1.amazonaws.com:http (1400))
- TCP Receive (javi-PC.localdomain:dynport-> ec2-34-207-24-90.compute-1.amazonaws.com:http (1400))
- TCP Receive (javi-PC.localdomain:dynport-> ec2-34-207-24-90.compute-1.amazonaws.com:http (1400))
- TCP Receive (javi-PC.localdomain:dynport-> ec2-34-207-24-90.compute-1.amazonaws.com:http (1400))
- TCP Receive (javi-PC.localdomain:dynport-> ec2-34-207-24-90.compute-1.amazonaws.com:http (1400))
- TCP Receive (javi-PC.localdomain:dynport-> ec2-34-207-24-90.compute-1.amazonaws.com:http (1400))
- TCP Receive (javi-PC.localdomain:dynport-> ec2-34-207-24-90.compute-1.amazonaws.com:http (3752))
- TCP Receive (javi-PC.localdomain:dynport-> ec2-34-207-24-90.compute-1.amazonaws.com:http (10248))
- TCP Receive (javi-PC.localdomain:dynport-> ec2-34-207-24-90.compute-1.amazonaws.com:http (10248))
- TCP Receive (javi-PC.localdomain:dynport-> ec2-34-207-24-90.compute-1.amazonaws.com:http (1460))
- TCP Receive (javi-PC.localdomain:dynport-> ec2-34-207-24-90.compute-1.amazonaws.com:http (1340))
- TCP Receive (javi-PC.localdomain:dynport-> ec2-34-207-24-90.compute-1.amazonaws.com:http (1460))
- TCP Receive (javi-PC.localdomain:dynport-> ec2-34-207-24-90.compute-1.amazonaws.com:http (3752))
- TCP Receive (javi-PC.localdomain:dynport-> ec2-34-207-24-90.compute-1.amazonaws.com:http (1848))
- TCP Receive (javi-PC.localdomain:dynport-> ec2-34-207-24-90.compute-1.amazonaws.com:http (1848))
- TCP Receive (javi-PC.localdomain:dynport-> ec2-34-207-24-90.compute-1.amazonaws.com:http (1460))
- TCP Receive (javi-PC.localdomain:dynport-> ec2-34-207-24-90.compute-1.amazonaws.com:http (1460))
- TCP Receive (javi-PC.localdomain:dynport-> ec2-34-207-24-90.compute-1.amazonaws.com:http (1280))
- TCP Receive (javi-PC.localdomain:dynport-> ec2-34-207-24-90.compute-1.amazonaws.com:http (1460))
- TCP Receive (javi-PC.localdomain:dynport-> ec2-34-207-24-90.compute-1.amazonaws.com:http (1460))
- TCP Receive (javi-PC.localdomain:dynport-> ec2-34-207-24-90.compute-1.amazonaws.com:http (1280))
- TCP Receive (javi-PC.localdomain:dynport-> ec2-34-207-24-90.compute-1.amazonaws.com:http (1400))
- TCP Receive (javi-PC.localdomain:dynport-> ec2-34-207-24-90.compute-1.amazonaws.com:http (3752))
- TCP Receive (javi-PC.localdomain:dynport-> ec2-34-207-24-90.compute-1.amazonaws.com:http (1848))
- TCP Receive (javi-PC.localdomain:dynport-> ec2-34-207-24-90.compute-1.amazonaws.com:http (1400))
- TCP Receive (javi-PC.localdomain:dynport-> ec2-34-207-24-90.compute-1.amazonaws.com:http (1400))
- TCP Receive (javi-PC.localdomain:dynport-> ec2-34-207-24-90.compute-1.amazonaws.com:http (1400))
- TCP Receive (javi-PC.localdomain:dynport-> ec2-34-207-24-90.compute-1.amazonaws.com:http (1400))
- TCP Receive (javi-PC.localdomain:dynport-> ec2-34-207-24-90.compute-1.amazonaws.com:http (1400))

- TCP Receive (javi-PC.localdomain:dynport-> ec2-34-207-24-90.compute-1.amazonaws.com:http (1400))
- TCP Receive (javi-PC.localdomain:dynport-> ec2-34-207-24-90.compute-1.amazonaws.com:http (1400))
- TCP Receive (javi-PC.localdomain:dynport-> ec2-34-207-24-90.compute-1.amazonaws.com:http (1400))
- TCP Receive (javi-PC.localdomain:dynport-> ec2-34-207-24-90.compute-1.amazonaws.com:http (1400))
- TCP Receive (javi-PC.localdomain:dynport-> ec2-34-207-24-90.compute-1.amazonaws.com:http (3752))
- TCP Receive (javi-PC.localdomain:dynport-> ec2-34-207-24-90.compute-1.amazonaws.com:http (7448))
- TCP Receive (javi-PC.localdomain:dynport-> ec2-34-207-24-90.compute-1.amazonaws.com:http (1400))
- TCP Receive (javi-PC.localdomain:dynport-> ec2-34-207-24-90.compute-1.amazonaws.com:http (1400))
- TCP Receive (javi-PC.localdomain:dynport-> ec2-34-207-24-90.compute-1.amazonaws.com:http (1400))
- TCP Receive (javi-PC.localdomain:dynport-> ec2-34-207-24-90.compute-1.amazonaws.com:http (1400))
- TCP Receive (javi-PC.localdomain:dynport-> ec2-34-207-24-90.compute-1.amazonaws.com:http (1400))
- TCP Receive (javi-PC.localdomain:dynport-> ec2-34-207-24-90.compute-1.amazonaws.com:http (1400))
- TCP Receive (javi-PC.localdomain:dynport-> ec2-34-207-24-90.compute-1.amazonaws.com:http (1400))
- TCP Receive (javi-PC.localdomain:dynport-> ec2-34-207-24-90.compute-1.amazonaws.com:http (1400))
- TCP Receive (javi-PC.localdomain:dynport-> ec2-34-207-24-90.compute-1.amazonaws.com:http (1400))
- TCP Receive (javi-PC.localdomain:dynport-> ec2-34-207-24-90.compute-1.amazonaws.com:http (3752))
- TCP Receive (javi-PC.localdomain:dynport-> ec2-34-207-24-90.compute-1.amazonaws.com:http (8848))
- TCP Receive (javi-PC.localdomain:dynport-> ec2-34-207-24-90.compute-1.amazonaws.com:http (1400))
- TCP Receive (javi-PC.localdomain:dynport-> ec2-34-207-24-90.compute-1.amazonaws.com:http (1400))
- TCP Receive (javi-PC.localdomain:dynport-> ec2-34-207-24-90.compute-1.amazonaws.com:http (1400))
- TCP Receive (javi-PC.localdomain:dynport-> ec2-34-207-24-90.compute-1.amazonaws.com:http (1400))
- TCP Receive (javi-PC.localdomain:dynport-> ec2-34-207-24-90.compute-1.amazonaws.com:http (1400))
- TCP Receive (javi-PC.localdomain:dynport-> ec2-34-207-24-90.compute-1.amazonaws.com:http (1400))
- TCP Receive (javi-PC.localdomain:dynport-> ec2-34-207-24-90.compute-1.amazonaws.com:http (1460))
- TCP Receive (javi-PC.localdomain:dynport-> ec2-34-207-24-90.compute-1.amazonaws.com:http (1340))
- TCP Receive (javi-PC.localdomain:dynport-> ec2-34-207-24-90.compute-1.amazonaws.com:http (1400))
- TCP Receive (javi-PC.localdomain:dynport-> ec2-34-207-24-90.compute-1.amazonaws.com:http (3752))
- TCP Receive (javi-PC.localdomain:dynport-> ec2-34-207-24-90.compute-1.amazonaws.com:http (13048))
- TCP Receive (javi-PC.localdomain:dynport-> ec2-34-207-24-90.compute-1.amazonaws.com:http (1400))
- TCP Receive (javi-PC.localdomain:dynport-> ec2-34-207-24-90.compute-1.amazonaws.com:http (1400))
- TCP Receive (javi-PC.localdomain:dynport-> ec2-34-207-24-90.compute-1.amazonaws.com:http (1460))
- TCP Receive (javi-PC.localdomain:dynport-> ec2-34-207-24-90.compute-1.amazonaws.com:http (1340))
- TCP Receive (javi-PC.localdomain:dynport-> ec2-34-207-24-90.compute-1.amazonaws.com:http (1400))
- TCP Receive (javi-PC.localdomain:dynport-> ec2-34-207-24-90.compute-1.amazonaws.com:http (1460))
- TCP Receive (javi-PC.localdomain:dynport-> ec2-34-207-24-90.compute-1.amazonaws.com:http (1340))
- TCP Receive (javi-PC.localdomain:dynport-> ec2-34-207-24-90.compute-1.amazonaws.com:http (1460))
- TCP Receive (javi-PC.localdomain:dynport-> ec2-34-207-24-90.compute-1.amazonaws.com:http (2800))
- TCP Receive (javi-PC.localdomain:dynport-> ec2-34-207-24-90.compute-1.amazonaws.com:http (1400))
- TCP Receive (javi-PC.localdomain:dynport-> ec2-34-207-24-90.compute-1.amazonaws.com:http (1460))
- TCP Receive (javi-PC.localdomain:dynport-> ec2-34-207-24-90.compute-1.amazonaws.com:http (1460))
- TCP Receive (javi-PC.localdomain:dynport-> ec2-34-207-24-90.compute-1.amazonaws.com:http (1280))
- TCP Receive (javi-PC.localdomain:dynport-> ec2-34-207-24-90.compute-1.amazonaws.com:http (1460))
- TCP Receive (javi-PC.localdomain:dynport-> ec2-34-207-24-90.compute-1.amazonaws.com:http (1340))
- TCP Receive (javi-PC.localdomain:dynport-> ec2-34-207-24-90.compute-1.amazonaws.com:http (1460))
- TCP Receive (javi-PC.localdomain:dynport-> ec2-34-207-24-90.compute-1.amazonaws.com:http (1340))
- TCP Receive (javi-PC.localdomain:dynport-> ec2-34-207-24-90.compute-1.amazonaws.com:http (2740))
- TCP Receive (javi-PC.localdomain:dynport-> ec2-34-207-24-90.compute-1.amazonaws.com:http (1400))
- TCP Receive (javi-PC.localdomain:dynport-> ec2-34-207-24-90.compute-1.amazonaws.com:http (1400))
- TCP Receive (javi-PC.localdomain:dynport-> ec2-34-207-24-90.compute-1.amazonaws.com:http (1400))
- TCP Receive (javi-PC.localdomain:dynport-> ec2-34-207-24-90.compute-1.amazonaws.com:http (1400))
- TCP Receive (javi-PC.localdomain:dynport-> ec2-34-207-24-90.compute-1.amazonaws.com:http (1400))
- TCP Receive (javi-PC.localdomain:dynport-> ec2-34-207-24-90.compute-1.amazonaws.com:http (1400))
- TCP Receive (javi-PC.localdomain:dynport-> ec2-34-207-24-90.compute-1.amazonaws.com:http (1460))
- TCP Receive (javi-PC.localdomain:dynport-> ec2-34-207-24-90.compute-1.amazonaws.com:http (3752))
- TCP Receive (javi-PC.localdomain:dynport-> ec2-34-207-24-90.compute-1.amazonaws.com:http (11648))
- TCP Receive (javi-PC.localdomain:dynport-> ec2-34-207-24-90.compute-1.amazonaws.com:http (1400))
- TCP Receive (javi-PC.localdomain:dynport-> ec2-34-207-24-90.compute-1.amazonaws.com:http (1400))

- TCP Receive (javi-PC.localdomain:dynport-> ec2-34-207-24-90.compute-1.amazonaws.com:http (1400))
- TCP Receive (javi-PC.localdomain:dynport-> ec2-34-207-24-90.compute-1.amazonaws.com:http (1400))
- TCP Receive (javi-PC.localdomain:dynport-> ec2-34-207-24-90.compute-1.amazonaws.com:http (1400))
- TCP Receive (javi-PC.localdomain:dynport-> ec2-34-207-24-90.compute-1.amazonaws.com:http (1400))
- TCP Receive (javi-PC.localdomain:dynport-> ec2-34-207-24-90.compute-1.amazonaws.com:http (1400))
- TCP Receive (javi-PC.localdomain:dynport-> ec2-34-207-24-90.compute-1.amazonaws.com:http (1400))
- TCP Receive (javi-PC.localdomain:dynport-> ec2-34-207-24-90.compute-1.amazonaws.com:http (1400))
- TCP Receive (javi-PC.localdomain:dynport-> ec2-34-207-24-90.compute-1.amazonaws.com:http (1400))
- TCP Receive (javi-PC.localdomain:dynport-> ec2-34-207-24-90.compute-1.amazonaws.com:http (1460))
- TCP Receive (javi-PC.localdomain:dynport-> ec2-34-207-24-90.compute-1.amazonaws.com:http (1460))
- TCP Receive (javi-PC.localdomain:dynport-> ec2-34-207-24-90.compute-1.amazonaws.com:http (3752))
- TCP Receive (javi-PC.localdomain:dynport-> ec2-34-207-24-90.compute-1.amazonaws.com:http (7388))
- TCP Receive (javi-PC.localdomain:dynport-> ec2-34-207-24-90.compute-1.amazonaws.com:http (1460))
- TCP Receive (javi-PC.localdomain:dynport-> ec2-34-207-24-90.compute-1.amazonaws.com:http (1460))
- TCP Receive (javi-PC.localdomain:dynport-> ec2-34-207-24-90.compute-1.amazonaws.com:http (1280))
- TCP Receive (javi-PC.localdomain:dynport-> ec2-34-207-24-90.compute-1.amazonaws.com:http (1460))
- TCP Receive (javi-PC.localdomain:dynport-> ec2-34-207-24-90.compute-1.amazonaws.com:http (1340))
- TCP Receive (javi-PC.localdomain:dynport-> ec2-34-207-24-90.compute-1.amazonaws.com:http (1400))
- TCP Receive (javi-PC.localdomain:dynport-> ec2-34-207-24-90.compute-1.amazonaws.com:http (1400))
- TCP Receive (javi-PC.localdomain:dynport-> ec2-34-207-24-90.compute-1.amazonaws.com:http (3752))
- TCP Receive (javi-PC.localdomain:dynport-> ec2-34-207-24-90.compute-1.amazonaws.com:http (11648))
- TCP Receive (javi-PC.localdomain:dynport-> ec2-34-207-24-90.compute-1.amazonaws.com:http (1400))
- TCP Receive (javi-PC.localdomain:dynport-> ec2-34-207-24-90.compute-1.amazonaws.com:http (1400))
- TCP Receive (javi-PC.localdomain:dynport-> ec2-34-207-24-90.compute-1.amazonaws.com:http (1400))
- TCP Receive (javi-PC.localdomain:dynport-> ec2-34-207-24-90.compute-1.amazonaws.com:http (1400))
- TCP Receive (javi-PC.localdomain:dynport-> ec2-34-207-24-90.compute-1.amazonaws.com:http (1400))
- TCP Receive (javi-PC.localdomain:dynport-> ec2-34-207-24-90.compute-1.amazonaws.com:http (1400))
- TCP Receive (javi-PC.localdomain:dynport-> ec2-34-207-24-90.compute-1.amazonaws.com:http (1400))
- TCP Receive (javi-PC.localdomain:dynport-> ec2-34-207-24-90.compute-1.amazonaws.com:http (1400))
- TCP Receive (javi-PC.localdomain:dynport-> ec2-34-207-24-90.compute-1.amazonaws.com:http (1400))
- TCP Receive (javi-PC.localdomain:dynport-> ec2-34-207-24-90.compute-1.amazonaws.com:http (1400))
- TCP Receive (javi-PC.localdomain:dynport-> ec2-34-207-24-90.compute-1.amazonaws.com:http (3752))
- TCP Receive (javi-PC.localdomain:dynport-> ec2-34-207-24-90.compute-1.amazonaws.com:http (6048))
- TCP Receive (javi-PC.localdomain:dynport-> ec2-34-207-24-90.compute-1.amazonaws.com:http (1400))
- TCP Receive (javi-PC.localdomain:dynport-> ec2-34-207-24-90.compute-1.amazonaws.com:http (1460))
- TCP Receive (javi-PC.localdomain:dynport-> ec2-34-207-24-90.compute-1.amazonaws.com:http (1340))
- TCP Receive (javi-PC.localdomain:dynport-> ec2-34-207-24-90.compute-1.amazonaws.com:http (1400))
- TCP Receive (javi-PC.localdomain:dynport-> ec2-34-207-24-90.compute-1.amazonaws.com:http (1400))
- TCP Receive (javi-PC.localdomain:dynport-> ec2-34-207-24-90.compute-1.amazonaws.com:http (1400))
- TCP Receive (javi-PC.localdomain:dynport-> ec2-34-207-24-90.compute-1.amazonaws.com:http (1400))
- TCP Receive (javi-PC.localdomain:dynport-> ec2-34-207-24-90.compute-1.amazonaws.com:http (3752))
- TCP Receive (javi-PC.localdomain:dynport-> ec2-34-207-24-90.compute-1.amazonaws.com:http (8848))
- TCP Receive (javi-PC.localdomain:dynport-> ec2-34-207-24-90.compute-1.amazonaws.com:http (1400))
- TCP Receive (javi-PC.localdomain:dynport-> ec2-34-207-24-90.compute-1.amazonaws.com:http (1400))
- TCP Receive (javi-PC.localdomain:dynport-> ec2-34-207-24-90.compute-1.amazonaws.com:http (1400))
- TCP Receive (javi-PC.localdomain:dynport-> ec2-34-207-24-90.compute-1.amazonaws.com:http (1400))
- TCP Receive (javi-PC.localdomain:dynport-> ec2-34-207-24-90.compute-1.amazonaws.com:http (1400))
- TCP Receive (javi-PC.localdomain:dynport-> ec2-34-207-24-90.compute-1.amazonaws.com:http (1400))
- TCP Receive (javi-PC.localdomain:dynport-> ec2-34-207-24-90.compute-1.amazonaws.com:http (1460))
- TCP Receive (javi-PC.localdomain:dynport-> ec2-34-207-24-90.compute-1.amazonaws.com:http (1340))
- TCP Receive (javi-PC.localdomain:dynport-> ec2-34-207-24-90.compute-1.amazonaws.com:http (1400))
- TCP Receive (javi-PC.localdomain:dynport-> ec2-34-207-24-90.compute-1.amazonaws.com:http (3752))
- TCP Receive (javi-PC.localdomain:dynport-> ec2-34-207-24-90.compute-1.amazonaws.com:http (14448))
- TCP Receive (javi-PC.localdomain:dynport-> ec2-34-207-24-90.compute-1.amazonaws.com:http (14448))
- TCP Receive (javi-PC.localdomain:dynport-> ec2-34-207-24-90.compute-1.amazonaws.com:http (1400))
- TCP Receive (javi-PC.localdomain:dynport-> ec2-34-207-24-90.compute-1.amazonaws.com:http (1400))
- TCP Receive (javi-PC.localdomain:dynport-> ec2-34-207-24-90.compute-1.amazonaws.com:http (1400))

- TCP Receive (javi-PC.localdomain:dynport-> ec2-34-207-24-90.compute-1.amazonaws.com:http (1400))
- TCP Receive (javi-PC.localdomain:dynport-> ec2-34-207-24-90.compute-1.amazonaws.com:http (1400))
- TCP Receive (javi-PC.localdomain:dynport-> ec2-34-207-24-90.compute-1.amazonaws.com:http (1400))
- TCP Receive (javi-PC.localdomain:dynport-> ec2-34-207-24-90.compute-1.amazonaws.com:http (1400))
- TCP Receive (javi-PC.localdomain:dynport-> ec2-34-207-24-90.compute-1.amazonaws.com:http (1400))
- TCP Receive (javi-PC.localdomain:dynport-> ec2-34-207-24-90.compute-1.amazonaws.com:http (1400))
- TCP Receive (javi-PC.localdomain:dynport-> ec2-34-207-24-90.compute-1.amazonaws.com:http (1400))
- TCP Receive (javi-PC.localdomain:dynport-> ec2-34-207-24-90.compute-1.amazonaws.com:http (1400))
- TCP Receive (javi-PC.localdomain:dynport-> ec2-34-207-24-90.compute-1.amazonaws.com:http (1400))
- TCP Receive (javi-PC.localdomain:dynport-> ec2-34-207-24-90.compute-1.amazonaws.com:http (1400))
- TCP Receive (javi-PC.localdomain:dynport-> ec2-34-207-24-90.compute-1.amazonaws.com:http (3752))
- TCP Receive (javi-PC.localdomain:dynport-> ec2-34-207-24-90.compute-1.amazonaws.com:http (8848))
- TCP Receive (javi-PC.localdomain:dynport-> ec2-34-207-24-90.compute-1.amazonaws.com:http (8848))
- TCP Receive (javi-PC.localdomain:dynport-> ec2-34-207-24-90.compute-1.amazonaws.com:http (1460))
- TCP Receive (javi-PC.localdomain:dynport-> ec2-34-207-24-90.compute-1.amazonaws.com:http (1460))
- TCP Receive (javi-PC.localdomain:dynport-> ec2-34-207-24-90.compute-1.amazonaws.com:http (1280))
- TCP Receive (javi-PC.localdomain:dynport-> ec2-34-207-24-90.compute-1.amazonaws.com:http (1400))
- TCP Receive (javi-PC.localdomain:dynport-> ec2-34-207-24-90.compute-1.amazonaws.com:http (1400))
- TCP Receive (javi-PC.localdomain:dynport-> ec2-34-207-24-90.compute-1.amazonaws.com:http (1400))
- TCP Receive (javi-PC.localdomain:dynport-> ec2-34-207-24-90.compute-1.amazonaws.com:http (1400))
- TCP Receive (javi-PC.localdomain:dynport-> ec2-34-207-24-90.compute-1.amazonaws.com:http (1400))
- TCP Receive (javi-PC.localdomain:dynport-> ec2-34-207-24-90.compute-1.amazonaws.com:http (1400))
- TCP Receive (javi-PC.localdomain:dynport-> ec2-34-207-24-90.compute-1.amazonaws.com:http (3752))
- TCP Receive (javi-PC.localdomain:dynport-> ec2-34-207-24-90.compute-1.amazonaws.com:http (3248))
- TCP Receive (javi-PC.localdomain:dynport-> ec2-34-207-24-90.compute-1.amazonaws.com:http (1400))
- TCP Receive (javi-PC.localdomain:dynport-> ec2-34-207-24-90.compute-1.amazonaws.com:http (1400))
- TCP Receive (javi-PC.localdomain:dynport-> ec2-34-207-24-90.compute-1.amazonaws.com:http (1400))
- TCP Receive (javi-PC.localdomain:dynport-> ec2-34-207-24-90.compute-1.amazonaws.com:http (1460))
- TCP Receive (javi-PC.localdomain:dynport-> ec2-34-207-24-90.compute-1.amazonaws.com:http (1460))
- TCP Receive (javi-PC.localdomain:dynport-> ec2-34-207-24-90.compute-1.amazonaws.com:http (1280))
- TCP Receive (javi-PC.localdomain:dynport-> ec2-34-207-24-90.compute-1.amazonaws.com:http (1400))
- TCP Receive (javi-PC.localdomain:dynport-> ec2-34-207-24-90.compute-1.amazonaws.com:http (1400))
- TCP Receive (javi-PC.localdomain:dynport-> ec2-34-207-24-90.compute-1.amazonaws.com:http (1400))
- TCP Receive (javi-PC.localdomain:dynport-> ec2-34-207-24-90.compute-1.amazonaws.com:http (1400))
- TCP Receive (javi-PC.localdomain:dynport-> ec2-34-207-24-90.compute-1.amazonaws.com:http (3752))
- TCP Receive (javi-PC.localdomain:dynport-> ec2-34-207-24-90.compute-1.amazonaws.com:http (11648))
- TCP Receive (javi-PC.localdomain:dynport-> ec2-34-207-24-90.compute-1.amazonaws.com:http (1400))
- TCP Receive (javi-PC.localdomain:dynport-> ec2-34-207-24-90.compute-1.amazonaws.com:http (1400))
- TCP Receive (javi-PC.localdomain:dynport-> ec2-34-207-24-90.compute-1.amazonaws.com:http (1460))
- TCP Receive (javi-PC.localdomain:dynport-> ec2-34-207-24-90.compute-1.amazonaws.com:http (1340))
- TCP Receive (javi-PC.localdomain:dynport-> ec2-34-207-24-90.compute-1.amazonaws.com:http (1400))
- TCP Receive (javi-PC.localdomain:dynport-> ec2-34-207-24-90.compute-1.amazonaws.com:http (1460))
- TCP Receive (javi-PC.localdomain:dynport-> ec2-34-207-24-90.compute-1.amazonaws.com:http (1460))
- TCP Receive (javi-PC.localdomain:dynport-> ec2-34-207-24-90.compute-1.amazonaws.com:http (1460))
- TCP Receive (javi-PC.localdomain:dynport-> ec2-34-207-24-90.compute-1.amazonaws.com:http (1220))
- TCP Receive (javi-PC.localdomain:dynport-> ec2-34-207-24-90.compute-1.amazonaws.com:http (3752))
- TCP Receive (javi-PC.localdomain:dynport-> ec2-34-207-24-90.compute-1.amazonaws.com:http (10068))
- TCP Receive (javi-PC.localdomain:dynport-> ec2-34-207-24-90.compute-1.amazonaws.com:http (1400))
- TCP Receive (javi-PC.localdomain:dynport-> ec2-34-207-24-90.compute-1.amazonaws.com:http (1460))
- TCP Receive (javi-PC.localdomain:dynport-> ec2-34-207-24-90.compute-1.amazonaws.com:http (1340))
- TCP Receive (javi-PC.localdomain:dynport-> ec2-34-207-24-90.compute-1.amazonaws.com:http (1460))
- TCP Receive (javi-PC.localdomain:dynport-> ec2-34-207-24-90.compute-1.amazonaws.com:http (1340))
- TCP Receive (javi-PC.localdomain:dynport-> ec2-34-207-24-90.compute-1.amazonaws.com:http (1460))
- TCP Receive (javi-PC.localdomain:dynport-> ec2-34-207-24-90.compute-1.amazonaws.com:http (1340))
- TCP Receive (javi-PC.localdomain:dynport-> ec2-34-207-24-90.compute-1.amazonaws.com:http (3752))
- TCP Receive (javi-PC.localdomain:dynport-> ec2-34-207-24-90.compute-1.amazonaws.com:http (8788))

- TCP Receive (javi-PC.localdomain:dynport-> ec2-34-207-24-90.compute-1.amazonaws.com:http (1400))
- TCP Receive (javi-PC.localdomain:dynport-> ec2-34-207-24-90.compute-1.amazonaws.com:http (1400))
- TCP Receive (javi-PC.localdomain:dynport-> ec2-34-207-24-90.compute-1.amazonaws.com:http (1400))
- TCP Receive (javi-PC.localdomain:dynport-> ec2-34-207-24-90.compute-1.amazonaws.com:http (1400))
- TCP Receive (javi-PC.localdomain:dynport-> ec2-34-207-24-90.compute-1.amazonaws.com:http (1400))
- TCP Receive (javi-PC.localdomain:dynport-> ec2-34-207-24-90.compute-1.amazonaws.com:http (1400))
- TCP Receive (javi-PC.localdomain:dynport-> ec2-34-207-24-90.compute-1.amazonaws.com:http (1400))
- TCP Receive (javi-PC.localdomain:dynport-> ec2-34-207-24-90.compute-1.amazonaws.com:http (3752))
- TCP Receive (javi-PC.localdomain:dynport-> ec2-34-207-24-90.compute-1.amazonaws.com:http (10248))
- TCP Receive (javi-PC.localdomain:dynport-> ec2-34-207-24-90.compute-1.amazonaws.com:http (10248))
- TCP Receive (javi-PC.localdomain:dynport-> ec2-34-207-24-90.compute-1.amazonaws.com:http (1400))
- TCP Receive (javi-PC.localdomain:dynport-> ec2-34-207-24-90.compute-1.amazonaws.com:http (1400))
- TCP Receive (javi-PC.localdomain:dynport-> ec2-34-207-24-90.compute-1.amazonaws.com:http (1400))
- TCP Receive (javi-PC.localdomain:dynport-> ec2-34-207-24-90.compute-1.amazonaws.com:http (1460))
- TCP Receive (javi-PC.localdomain:dynport-> ec2-34-207-24-90.compute-1.amazonaws.com:http (1340))
- TCP Receive (javi-PC.localdomain:dynport-> ec2-34-207-24-90.compute-1.amazonaws.com:http (1460))
- TCP Receive (javi-PC.localdomain:dynport-> ec2-34-207-24-90.compute-1.amazonaws.com:http (1340))
- TCP Receive (javi-PC.localdomain:dynport-> ec2-34-207-24-90.compute-1.amazonaws.com:http (1400))
- TCP Receive (javi-PC.localdomain:dynport-> ec2-34-207-24-90.compute-1.amazonaws.com:http (1400))
- TCP Receive (javi-PC.localdomain:dynport-> ec2-34-207-24-90.compute-1.amazonaws.com:http (3752))
- TCP Receive (javi-PC.localdomain:dynport-> ec2-34-207-24-90.compute-1.amazonaws.com:http (4648))
- TCP Receive (javi-PC.localdomain:dynport-> ec2-34-207-24-90.compute-1.amazonaws.com:http (1400))
- TCP Receive (javi-PC.localdomain:dynport-> ec2-34-207-24-90.compute-1.amazonaws.com:http (1400))
- TCP Receive (javi-PC.localdomain:dynport-> ec2-34-207-24-90.compute-1.amazonaws.com:http (1460))
- TCP Receive (javi-PC.localdomain:dynport-> ec2-34-207-24-90.compute-1.amazonaws.com:http (1340))
- TCP Receive (javi-PC.localdomain:dynport-> ec2-34-207-24-90.compute-1.amazonaws.com:http (1460))
- TCP Receive (javi-PC.localdomain:dynport-> ec2-34-207-24-90.compute-1.amazonaws.com:http (1340))
- TCP Receive (javi-PC.localdomain:dynport-> ec2-34-207-24-90.compute-1.amazonaws.com:http (1400))
- TCP Receive (javi-PC.localdomain:dynport-> ec2-34-207-24-90.compute-1.amazonaws.com:http (1400))
- TCP Receive (javi-PC.localdomain:dynport-> ec2-34-207-24-90.compute-1.amazonaws.com:http (3752))
- TCP Receive (javi-PC.localdomain:dynport-> ec2-34-207-24-90.compute-1.amazonaws.com:http (448))
- TCP Receive (javi-PC.localdomain:dynport-> ec2-34-207-24-90.compute-1.amazonaws.com:http (1400))
- TCP Receive (javi-PC.localdomain:dynport-> ec2-34-207-24-90.compute-1.amazonaws.com:http (1460))
- TCP Receive (javi-PC.localdomain:dynport-> ec2-34-207-24-90.compute-1.amazonaws.com:http (1460))
- TCP Receive (javi-PC.localdomain:dynport-> ec2-34-207-24-90.compute-1.amazonaws.com:http (1280))
- TCP Receive (javi-PC.localdomain:dynport-> ec2-34-207-24-90.compute-1.amazonaws.com:http (1460))
- TCP Receive (javi-PC.localdomain:dynport-> ec2-34-207-24-90.compute-1.amazonaws.com:http (1340))
- TCP Receive (javi-PC.localdomain:dynport-> ec2-34-207-24-90.compute-1.amazonaws.com:http (1400))
- TCP Receive (javi-PC.localdomain:dynport-> ec2-34-207-24-90.compute-1.amazonaws.com:http (1460))
- TCP Receive (javi-PC.localdomain:dynport-> ec2-34-207-24-90.compute-1.amazonaws.com:http (3752))
- TCP Receive (javi-PC.localdomain:dynport-> ec2-34-207-24-90.compute-1.amazonaws.com:http (11648))
- TCP Receive (javi-PC.localdomain:dynport-> ec2-34-207-24-90.compute-1.amazonaws.com:http (1400))
- TCP Receive (javi-PC.localdomain:dynport-> ec2-34-207-24-90.compute-1.amazonaws.com:http (1400))
- TCP Receive (javi-PC.localdomain:dynport-> ec2-34-207-24-90.compute-1.amazonaws.com:http (1400))
- TCP Receive (javi-PC.localdomain:dynport-> ec2-34-207-24-90.compute-1.amazonaws.com:http (1400))
- TCP Receive (javi-PC.localdomain:dynport-> ec2-34-207-24-90.compute-1.amazonaws.com:http (1400))
- TCP Receive (javi-PC.localdomain:dynport-> ec2-34-207-24-90.compute-1.amazonaws.com:http (1400))
- TCP Receive (javi-PC.localdomain:dynport-> ec2-34-207-24-90.compute-1.amazonaws.com:http (1400))
- TCP Receive (javi-PC.localdomain:dynport-> ec2-34-207-24-90.compute-1.amazonaws.com:http (3752))
- TCP Receive (javi-PC.localdomain:dynport-> ec2-34-207-24-90.compute-1.amazonaws.com:http (10248))
- TCP Receive (javi-PC.localdomain:dynport-> ec2-34-207-24-90.compute-1.amazonaws.com:http (1400))
- TCP Receive (javi-PC.localdomain:dynport-> ec2-34-207-24-90.compute-1.amazonaws.com:http (1400))
- TCP Receive (javi-PC.localdomain:dynport-> ec2-34-207-24-90.compute-1.amazonaws.com:http (1400))
- TCP Receive (javi-PC.localdomain:dynport-> ec2-34-207-24-90.compute-1.amazonaws.com:http (1400))
- TCP Receive (javi-PC.localdomain:dynport-> ec2-34-207-24-90.compute-1.amazonaws.com:http (1400))
- TCP Receive (javi-PC.localdomain:dynport-> ec2-34-207-24-90.compute-1.amazonaws.com:http (1400))
- TCP Receive (javi-PC.localdomain:dynport-> ec2-34-207-24-90.compute-1.amazonaws.com:http (1400))

- TCP Receive (javi-PC.localdomain:dynport-> ec2-34-207-24-90.compute-1.amazonaws.com:http (1400))
- TCP Receive (javi-PC.localdomain:dynport-> ec2-34-207-24-90.compute-1.amazonaws.com:http (1400))
- TCP Receive (javi-PC.localdomain:dynport-> ec2-34-207-24-90.compute-1.amazonaws.com:http (3752))
- TCP Receive (javi-PC.localdomain:dynport-> ec2-34-207-24-90.compute-1.amazonaws.com:http (10248))
- TCP Receive (javi-PC.localdomain:dynport-> ec2-34-207-24-90.compute-1.amazonaws.com:http (1400))
- TCP Receive (javi-PC.localdomain:dynport-> ec2-34-207-24-90.compute-1.amazonaws.com:http (1400))
- TCP Receive (javi-PC.localdomain:dynport-> ec2-34-207-24-90.compute-1.amazonaws.com:http (1400))
- TCP Receive (javi-PC.localdomain:dynport-> ec2-34-207-24-90.compute-1.amazonaws.com:http (1400))
- TCP Receive (javi-PC.localdomain:dynport-> ec2-34-207-24-90.compute-1.amazonaws.com:http (1400))
- TCP Receive (javi-PC.localdomain:dynport-> ec2-34-207-24-90.compute-1.amazonaws.com:http (1400))
- TCP Receive (javi-PC.localdomain:dynport-> ec2-34-207-24-90.compute-1.amazonaws.com:http (1400))
- TCP Receive (javi-PC.localdomain:dynport-> ec2-34-207-24-90.compute-1.amazonaws.com:http (1400))
- TCP Receive (javi-PC.localdomain:dynport-> ec2-34-207-24-90.compute-1.amazonaws.com:http (1400))
- TCP Receive (javi-PC.localdomain:dynport-> ec2-34-207-24-90.compute-1.amazonaws.com:http (1400))
- TCP Receive (javi-PC.localdomain:dynport-> ec2-34-207-24-90.compute-1.amazonaws.com:http (3752))
- TCP Receive (javi-PC.localdomain:dynport-> ec2-34-207-24-90.compute-1.amazonaws.com:http (10248))
- TCP Receive (javi-PC.localdomain:dynport-> ec2-34-207-24-90.compute-1.amazonaws.com:http (10248))
- TCP Receive (javi-PC.localdomain:dynport-> ec2-34-207-24-90.compute-1.amazonaws.com:http (1400))
- TCP Receive (javi-PC.localdomain:dynport-> ec2-34-207-24-90.compute-1.amazonaws.com:http (1400))
- TCP Receive (javi-PC.localdomain:dynport-> ec2-34-207-24-90.compute-1.amazonaws.com:http (1400))
- TCP Receive (javi-PC.localdomain:dynport-> ec2-34-207-24-90.compute-1.amazonaws.com:http (1460))
- TCP Receive (javi-PC.localdomain:dynport-> ec2-34-207-24-90.compute-1.amazonaws.com:http (1340))
- TCP Receive (javi-PC.localdomain:dynport-> ec2-34-207-24-90.compute-1.amazonaws.com:http (1400))
- TCP Receive (javi-PC.localdomain:dynport-> ec2-34-207-24-90.compute-1.amazonaws.com:http (1400))
- TCP Receive (javi-PC.localdomain:dynport-> ec2-34-207-24-90.compute-1.amazonaws.com:http (1400))
- TCP Receive (javi-PC.localdomain:dynport-> ec2-34-207-24-90.compute-1.amazonaws.com:http (1460))
- TCP Receive (javi-PC.localdomain:dynport-> ec2-34-207-24-90.compute-1.amazonaws.com:http (1460))
- TCP Receive (javi-PC.localdomain:dynport-> ec2-34-207-24-90.compute-1.amazonaws.com:http (3752))
- TCP Receive (javi-PC.localdomain:dynport-> ec2-34-207-24-90.compute-1.amazonaws.com:http (4588))
- TCP Receive (javi-PC.localdomain:dynport-> ec2-34-207-24-90.compute-1.amazonaws.com:http (1400))
- TCP Receive (javi-PC.localdomain:dynport-> ec2-34-207-24-90.compute-1.amazonaws.com:http (1460))
- TCP Receive (javi-PC.localdomain:dynport-> ec2-34-207-24-90.compute-1.amazonaws.com:http (1340))
- TCP Receive (javi-PC.localdomain:dynport-> ec2-34-207-24-90.compute-1.amazonaws.com:http (1400))
- TCP Receive (javi-PC.localdomain:dynport-> ec2-34-207-24-90.compute-1.amazonaws.com:http (1460))
- TCP Receive (javi-PC.localdomain:dynport-> ec2-34-207-24-90.compute-1.amazonaws.com:http (1460))
- TCP Receive (javi-PC.localdomain:dynport-> ec2-34-207-24-90.compute-1.amazonaws.com:http (1280))
- TCP Receive (javi-PC.localdomain:dynport-> ec2-34-207-24-90.compute-1.amazonaws.com:http (3752))
- TCP Receive (javi-PC.localdomain:dynport-> ec2-34-207-24-90.compute-1.amazonaws.com:http (7328))
- TCP Receive (javi-PC.localdomain:dynport-> ec2-34-207-24-90.compute-1.amazonaws.com:http (1460))
- TCP Receive (javi-PC.localdomain:dynport-> ec2-34-207-24-90.compute-1.amazonaws.com:http (1340))
- TCP Receive (javi-PC.localdomain:dynport-> ec2-34-207-24-90.compute-1.amazonaws.com:http (1400))
- TCP Receive (javi-PC.localdomain:dynport-> ec2-34-207-24-90.compute-1.amazonaws.com:http (1460))
- TCP Receive (javi-PC.localdomain:dynport-> ec2-34-207-24-90.compute-1.amazonaws.com:http (1340))
- TCP Receive (javi-PC.localdomain:dynport-> ec2-34-207-24-90.compute-1.amazonaws.com:http (1400))
- TCP Receive (javi-PC.localdomain:dynport-> ec2-34-207-24-90.compute-1.amazonaws.com:http (1400))
- TCP Receive (javi-PC.localdomain:dynport-> ec2-34-207-24-90.compute-1.amazonaws.com:http (3752))
- TCP Receive (javi-PC.localdomain:dynport-> ec2-34-207-24-90.compute-1.amazonaws.com:http (448))
- TCP Receive (javi-PC.localdomain:dynport-> ec2-34-207-24-90.compute-1.amazonaws.com:http (1400))
- TCP Receive (javi-PC.localdomain:dynport-> ec2-34-207-24-90.compute-1.amazonaws.com:http (1400))
- TCP Receive (javi-PC.localdomain:dynport-> ec2-34-207-24-90.compute-1.amazonaws.com:http (1400))
- TCP Receive (javi-PC.localdomain:dynport-> ec2-34-207-24-90.compute-1.amazonaws.com:http (1400))
- TCP Receive (javi-PC.localdomain:dynport-> ec2-34-207-24-90.compute-1.amazonaws.com:http (1400))
- TCP Receive (javi-PC.localdomain:dynport-> ec2-34-207-24-90.compute-1.amazonaws.com:http (1460))
- TCP Receive (javi-PC.localdomain:dynport-> ec2-34-207-24-90.compute-1.amazonaws.com:http (1340))
- TCP Receive (javi-PC.localdomain:dynport-> ec2-34-207-24-90.compute-1.amazonaws.com:http (1460))
- TCP Receive (javi-PC.localdomain:dynport-> ec2-34-207-24-90.compute-1.amazonaws.com:http (1340))
- TCP Receive (javi-PC.localdomain:dynport-> ec2-34-207-24-90.compute-1.amazonaws.com:http (1460))

- TCP Receive (javi-PC.localdomain:dynport-> ec2-34-207-24-90.compute-1.amazonaws.com:http (3752))
- TCP Receive (javi-PC.localdomain:dynport-> ec2-34-207-24-90.compute-1.amazonaws.com:http (8848))
- TCP Receive (javi-PC.localdomain:dynport-> ec2-34-207-24-90.compute-1.amazonaws.com:http (1400))
- TCP Receive (javi-PC.localdomain:dynport-> ec2-34-207-24-90.compute-1.amazonaws.com:http (1400))
- TCP Receive (javi-PC.localdomain:dynport-> ec2-34-207-24-90.compute-1.amazonaws.com:http (1460))
- TCP Receive (javi-PC.localdomain:dynport-> ec2-34-207-24-90.compute-1.amazonaws.com:http (1460))
- TCP Receive (javi-PC.localdomain:dynport-> ec2-34-207-24-90.compute-1.amazonaws.com:http (1280))
- TCP Receive (javi-PC.localdomain:dynport-> ec2-34-207-24-90.compute-1.amazonaws.com:http (1400))
- TCP Receive (javi-PC.localdomain:dynport-> ec2-34-207-24-90.compute-1.amazonaws.com:http (1400))
- TCP Receive (javi-PC.localdomain:dynport-> ec2-34-207-24-90.compute-1.amazonaws.com:http (1400))
- TCP Receive (javi-PC.localdomain:dynport-> ec2-34-207-24-90.compute-1.amazonaws.com:http (1400))
- TCP Receive (javi-PC.localdomain:dynport-> ec2-34-207-24-90.compute-1.amazonaws.com:http (3752))
- TCP Receive (javi-PC.localdomain:dynport-> ec2-34-207-24-90.compute-1.amazonaws.com:http (7448))
- TCP Receive (javi-PC.localdomain:dynport-> ec2-34-207-24-90.compute-1.amazonaws.com:http (7448))
- TCP Receive (javi-PC.localdomain:dynport-> ec2-34-207-24-90.compute-1.amazonaws.com:http (1400))
- TCP Receive (javi-PC.localdomain:dynport-> ec2-34-207-24-90.compute-1.amazonaws.com:http (1400))
- TCP Receive (javi-PC.localdomain:dynport-> ec2-34-207-24-90.compute-1.amazonaws.com:http (1460))
- TCP Receive (javi-PC.localdomain:dynport-> ec2-34-207-24-90.compute-1.amazonaws.com:http (1340))
- TCP Receive (javi-PC.localdomain:dynport-> ec2-34-207-24-90.compute-1.amazonaws.com:http (1400))
- TCP Receive (javi-PC.localdomain:dynport-> ec2-34-207-24-90.compute-1.amazonaws.com:http (1400))
- TCP Receive (javi-PC.localdomain:dynport-> ec2-34-207-24-90.compute-1.amazonaws.com:http (1400))
- TCP Receive (javi-PC.localdomain:dynport-> ec2-34-207-24-90.compute-1.amazonaws.com:http (1400))
- TCP Receive (javi-PC.localdomain:dynport-> ec2-34-207-24-90.compute-1.amazonaws.com:http (3752))
- TCP Receive (javi-PC.localdomain:dynport-> ec2-34-207-24-90.compute-1.amazonaws.com:http (14448))
- TCP Receive (javi-PC.localdomain:dynport-> ec2-34-207-24-90.compute-1.amazonaws.com:http (1400))
- TCP Receive (javi-PC.localdomain:dynport-> ec2-34-207-24-90.compute-1.amazonaws.com:http (1400))
- TCP Receive (javi-PC.localdomain:dynport-> ec2-34-207-24-90.compute-1.amazonaws.com:http (1400))
- TCP Receive (javi-PC.localdomain:dynport-> ec2-34-207-24-90.compute-1.amazonaws.com:http (1400))
- TCP Receive (javi-PC.localdomain:dynport-> ec2-34-207-24-90.compute-1.amazonaws.com:http (1400))
- TCP Receive (javi-PC.localdomain:dynport-> ec2-34-207-24-90.compute-1.amazonaws.com:http (1400))
- TCP Receive (javi-PC.localdomain:dynport-> ec2-34-207-24-90.compute-1.amazonaws.com:http (1400))
- TCP Receive (javi-PC.localdomain:dynport-> ec2-34-207-24-90.compute-1.amazonaws.com:http (1400))
- TCP Receive (javi-PC.localdomain:dynport-> ec2-34-207-24-90.compute-1.amazonaws.com:http (3752))
- TCP Receive (javi-PC.localdomain:dynport-> ec2-34-207-24-90.compute-1.amazonaws.com:http (11648))
- TCP Receive (javi-PC.localdomain:dynport-> ec2-34-207-24-90.compute-1.amazonaws.com:http (11648))
- TCP Receive (javi-PC.localdomain:dynport-> ec2-34-207-24-90.compute-1.amazonaws.com:http (1460))
- TCP Receive (javi-PC.localdomain:dynport-> ec2-34-207-24-90.compute-1.amazonaws.com:http (1340))
- TCP Receive (javi-PC.localdomain:dynport-> ec2-34-207-24-90.compute-1.amazonaws.com:http (1400))
- TCP Receive (javi-PC.localdomain:dynport-> ec2-34-207-24-90.compute-1.amazonaws.com:http (1400))
- TCP Receive (javi-PC.localdomain:dynport-> ec2-34-207-24-90.compute-1.amazonaws.com:http (1400))
- TCP Receive (javi-PC.localdomain:dynport-> ec2-34-207-24-90.compute-1.amazonaws.com:http (1400))
- TCP Receive (javi-PC.localdomain:dynport-> ec2-34-207-24-90.compute-1.amazonaws.com:http (1400))
- TCP Receive (javi-PC.localdomain:dynport-> ec2-34-207-24-90.compute-1.amazonaws.com:http (3752))
- TCP Receive (javi-PC.localdomain:dynport-> ec2-34-207-24-90.compute-1.amazonaws.com:http (4648))
- TCP Receive (javi-PC.localdomain:dynport-> ec2-34-207-24-90.compute-1.amazonaws.com:http (1400))
- TCP Receive (javi-PC.localdomain:dynport-> ec2-34-207-24-90.compute-1.amazonaws.com:http (1400))
- TCP Receive (javi-PC.localdomain:dynport-> ec2-34-207-24-90.compute-1.amazonaws.com:http (1400))
- TCP Receive (javi-PC.localdomain:dynport-> ec2-34-207-24-90.compute-1.amazonaws.com:http (1460))
- TCP Receive (javi-PC.localdomain:dynport-> ec2-34-207-24-90.compute-1.amazonaws.com:http (1340))
- TCP Receive (javi-PC.localdomain:dynport-> ec2-34-207-24-90.compute-1.amazonaws.com:http (1400))
- TCP Receive (javi-PC.localdomain:dynport-> ec2-34-207-24-90.compute-1.amazonaws.com:http (1460))
- TCP Receive (javi-PC.localdomain:dynport-> ec2-34-207-24-90.compute-1.amazonaws.com:http (1340))
- TCP Receive (javi-PC.localdomain:dynport-> ec2-34-207-24-90.compute-1.amazonaws.com:http (1400))
- TCP Receive (javi-PC.localdomain:dynport-> ec2-34-207-24-90.compute-1.amazonaws.com:http (3752))
- TCP Receive (javi-PC.localdomain:dynport-> ec2-34-207-24-90.compute-1.amazonaws.com:http (10248))
- TCP Receive (javi-PC.localdomain:dynport-> ec2-34-207-24-90.compute-1.amazonaws.com:http (1400))
- TCP Receive (javi-PC.localdomain:dynport-> ec2-34-207-24-90.compute-1.amazonaws.com:http (1460))

- TCP Receive (javi-PC.localdomain:dynport-> ec2-34-207-24-90.compute-1.amazonaws.com:http (1460))
- TCP Receive (javi-PC.localdomain:dynport-> ec2-34-207-24-90.compute-1.amazonaws.com:http (1460))
- TCP Receive (javi-PC.localdomain:dynport-> ec2-34-207-24-90.compute-1.amazonaws.com:http (1220))
- TCP Receive (javi-PC.localdomain:dynport-> ec2-34-207-24-90.compute-1.amazonaws.com:http (1460))
- TCP Receive (javi-PC.localdomain:dynport-> ec2-34-207-24-90.compute-1.amazonaws.com:http (1340))
- TCP Receive (javi-PC.localdomain:dynport-> ec2-34-207-24-90.compute-1.amazonaws.com:http (1400))
- TCP Receive (javi-PC.localdomain:dynport-> ec2-34-207-24-90.compute-1.amazonaws.com:http (3752))
- TCP Receive (javi-PC.localdomain:dynport-> ec2-34-207-24-90.compute-1.amazonaws.com:http (448))
- TCP Receive (javi-PC.localdomain:dynport-> ec2-34-207-24-90.compute-1.amazonaws.com:http (448))
- TCP Receive (javi-PC.localdomain:dynport-> ec2-34-207-24-90.compute-1.amazonaws.com:http (1400))
- TCP Receive (javi-PC.localdomain:dynport-> ec2-34-207-24-90.compute-1.amazonaws.com:http (1400))
- TCP Receive (javi-PC.localdomain:dynport-> ec2-34-207-24-90.compute-1.amazonaws.com:http (1400))
- TCP Receive (javi-PC.localdomain:dynport-> ec2-34-207-24-90.compute-1.amazonaws.com:http (1400))
- TCP Receive (javi-PC.localdomain:dynport-> ec2-34-207-24-90.compute-1.amazonaws.com:http (1400))
- TCP Receive (javi-PC.localdomain:dynport-> ec2-34-207-24-90.compute-1.amazonaws.com:http (1400))
- TCP Receive (javi-PC.localdomain:dynport-> ec2-34-207-24-90.compute-1.amazonaws.com:http (1400))
- TCP Receive (javi-PC.localdomain:dynport-> ec2-34-207-24-90.compute-1.amazonaws.com:http (3752))
- TCP Receive (javi-PC.localdomain:dynport-> ec2-34-207-24-90.compute-1.amazonaws.com:http (8848))
- TCP Receive (javi-PC.localdomain:dynport-> ec2-34-207-24-90.compute-1.amazonaws.com:http (1460))
- TCP Receive (javi-PC.localdomain:dynport-> ec2-34-207-24-90.compute-1.amazonaws.com:http (3752))
- TCP Receive (javi-PC.localdomain:dynport-> ec2-34-207-24-90.compute-1.amazonaws.com:http (448))
- TCP Receive (javi-PC.localdomain:dynport-> ec2-34-207-24-90.compute-1.amazonaws.com:http (448))
- TCP Receive (javi-PC.localdomain:dynport-> ec2-34-207-24-90.compute-1.amazonaws.com:http (1460))
- TCP Receive (javi-PC.localdomain:dynport-> ec2-34-207-24-90.compute-1.amazonaws.com:http (1340))
- TCP Receive (javi-PC.localdomain:dynport-> ec2-34-207-24-90.compute-1.amazonaws.com:http (1400))
- TCP Receive (javi-PC.localdomain:dynport-> ec2-34-207-24-90.compute-1.amazonaws.com:http (1460))
- TCP Receive (javi-PC.localdomain:dynport-> ec2-34-207-24-90.compute-1.amazonaws.com:http (1460))
- TCP Receive (javi-PC.localdomain:dynport-> ec2-34-207-24-90.compute-1.amazonaws.com:http (1280))
- TCP Receive (javi-PC.localdomain:dynport-> ec2-34-207-24-90.compute-1.amazonaws.com:http (1460))
- TCP Receive (javi-PC.localdomain:dynport-> ec2-34-207-24-90.compute-1.amazonaws.com:http (3752))
- TCP Receive (javi-PC.localdomain:dynport-> ec2-34-207-24-90.compute-1.amazonaws.com:http (4648))
- TCP Receive (javi-PC.localdomain:dynport-> ec2-34-207-24-90.compute-1.amazonaws.com:http (1400))
- TCP Receive (javi-PC.localdomain:dynport-> ec2-34-207-24-90.compute-1.amazonaws.com:http (1400))
- TCP Receive (javi-PC.localdomain:dynport-> ec2-34-207-24-90.compute-1.amazonaws.com:http (1460))
- TCP Receive (javi-PC.localdomain:dynport-> ec2-34-207-24-90.compute-1.amazonaws.com:http (1340))
- TCP Receive (javi-PC.localdomain:dynport-> ec2-34-207-24-90.compute-1.amazonaws.com:http (1400))
- TCP Receive (javi-PC.localdomain:dynport-> ec2-34-207-24-90.compute-1.amazonaws.com:http (1460))
- TCP Receive (javi-PC.localdomain:dynport-> ec2-34-207-24-90.compute-1.amazonaws.com:http (1340))
- TCP Receive (javi-PC.localdomain:dynport-> ec2-34-207-24-90.compute-1.amazonaws.com:http (1460))
- TCP Receive (javi-PC.localdomain:dynport-> ec2-34-207-24-90.compute-1.amazonaws.com:http (1340))
- TCP Receive (javi-PC.localdomain:dynport-> ec2-34-207-24-90.compute-1.amazonaws.com:http (3752))
- TCP Receive (javi-PC.localdomain:dynport-> ec2-34-207-24-90.compute-1.amazonaws.com:http (14388))
- TCP Receive (javi-PC.localdomain:dynport-> ec2-34-207-24-90.compute-1.amazonaws.com:http (1400))
- TCP Receive (javi-PC.localdomain:dynport-> ec2-34-207-24-90.compute-1.amazonaws.com:http (1400))
- TCP Receive (javi-PC.localdomain:dynport-> ec2-34-207-24-90.compute-1.amazonaws.com:http (1400))
- TCP Receive (javi-PC.localdomain:dynport-> ec2-34-207-24-90.compute-1.amazonaws.com:http (1400))
- TCP Receive (javi-PC.localdomain:dynport-> ec2-34-207-24-90.compute-1.amazonaws.com:http (1400))
- TCP Receive (javi-PC.localdomain:dynport-> ec2-34-207-24-90.compute-1.amazonaws.com:http (1400))
- TCP Receive (javi-PC.localdomain:dynport-> ec2-34-207-24-90.compute-1.amazonaws.com:http (1400))
- TCP Receive (javi-PC.localdomain:dynport-> ec2-34-207-24-90.compute-1.amazonaws.com:http (1400))
- TCP Receive (javi-PC.localdomain:dynport-> ec2-34-207-24-90.compute-1.amazonaws.com:http (1400))
- TCP Receive (javi-PC.localdomain:dynport-> ec2-34-207-24-90.compute-1.amazonaws.com:http (3752))
- TCP Receive (javi-PC.localdomain:dynport-> ec2-34-207-24-90.compute-1.amazonaws.com:http (8848))
- TCP Receive (javi-PC.localdomain:dynport-> ec2-34-207-24-90.compute-1.amazonaws.com:http (1400))
- TCP Receive (javi-PC.localdomain:dynport-> ec2-34-207-24-90.compute-1.amazonaws.com:http (1400))
- TCP Receive (javi-PC.localdomain:dynport-> ec2-34-207-24-90.compute-1.amazonaws.com:http (1400))
- TCP Receive (javi-PC.localdomain:dynport-> ec2-34-207-24-90.compute-1.amazonaws.com:http (1400))

- TCP Receive (javi-PC.localdomain:dynport-> ec2-34-207-24-90.compute-1.amazonaws.com:http (1400))
- TCP Receive (javi-PC.localdomain:dynport-> ec2-34-207-24-90.compute-1.amazonaws.com:http (1400))
- TCP Receive (javi-PC.localdomain:dynport-> ec2-34-207-24-90.compute-1.amazonaws.com:http (1400))
- TCP Receive (javi-PC.localdomain:dynport-> ec2-34-207-24-90.compute-1.amazonaws.com:http (1400))
- TCP Receive (javi-PC.localdomain:dynport-> ec2-34-207-24-90.compute-1.amazonaws.com:http (3752))
- TCP Receive (javi-PC.localdomain:dynport-> ec2-34-207-24-90.compute-1.amazonaws.com:http (11648))
- TCP Receive (javi-PC.localdomain:dynport-> ec2-34-207-24-90.compute-1.amazonaws.com:http (1400))
- TCP Receive (javi-PC.localdomain:dynport-> ec2-34-207-24-90.compute-1.amazonaws.com:http (1460))
- TCP Receive (javi-PC.localdomain:dynport-> ec2-34-207-24-90.compute-1.amazonaws.com:http (1340))
- TCP Receive (javi-PC.localdomain:dynport-> ec2-34-207-24-90.compute-1.amazonaws.com:http (1400))
- TCP Receive (javi-PC.localdomain:dynport-> ec2-34-207-24-90.compute-1.amazonaws.com:http (1400))
- TCP Receive (javi-PC.localdomain:dynport-> ec2-34-207-24-90.compute-1.amazonaws.com:http (1400))
- TCP Receive (javi-PC.localdomain:dynport-> ec2-34-207-24-90.compute-1.amazonaws.com:http (1400))
- TCP Receive (javi-PC.localdomain:dynport-> ec2-34-207-24-90.compute-1.amazonaws.com:http (1400))
- TCP Receive (javi-PC.localdomain:dynport-> ec2-34-207-24-90.compute-1.amazonaws.com:http (3752))
- TCP Receive (javi-PC.localdomain:dynport-> ec2-34-207-24-90.compute-1.amazonaws.com:http (4648))
- TCP Receive (javi-PC.localdomain:dynport-> ec2-34-207-24-90.compute-1.amazonaws.com:http (4648))
- TCP Receive (javi-PC.localdomain:dynport-> ec2-34-207-24-90.compute-1.amazonaws.com:http (1400))
- TCP Receive (javi-PC.localdomain:dynport-> ec2-34-207-24-90.compute-1.amazonaws.com:http (1460))
- TCP Receive (javi-PC.localdomain:dynport-> ec2-34-207-24-90.compute-1.amazonaws.com:http (1340))
- TCP Receive (javi-PC.localdomain:dynport-> ec2-34-207-24-90.compute-1.amazonaws.com:http (1460))
- TCP Receive (javi-PC.localdomain:dynport-> ec2-34-207-24-90.compute-1.amazonaws.com:http (1340))
- TCP Receive (javi-PC.localdomain:dynport-> ec2-34-207-24-90.compute-1.amazonaws.com:http (1460))
- TCP Receive (javi-PC.localdomain:dynport-> ec2-34-207-24-90.compute-1.amazonaws.com:http (1340))
- TCP Receive (javi-PC.localdomain:dynport-> ec2-34-207-24-90.compute-1.amazonaws.com:http (1400))
- TCP Receive (javi-PC.localdomain:dynport-> ec2-34-207-24-90.compute-1.amazonaws.com:http (3752))
- TCP Receive (javi-PC.localdomain:dynport-> ec2-34-207-24-90.compute-1.amazonaws.com:http (1848))
- TCP Receive (javi-PC.localdomain:dynport-> ec2-34-207-24-90.compute-1.amazonaws.com:http (1460))
- TCP Receive (javi-PC.localdomain:dynport-> ec2-34-207-24-90.compute-1.amazonaws.com:http (1460))
- TCP Receive (javi-PC.localdomain:dynport-> ec2-34-207-24-90.compute-1.amazonaws.com:http (1280))
- TCP Receive (javi-PC.localdomain:dynport-> ec2-34-207-24-90.compute-1.amazonaws.com:http (1400))
- TCP Receive (javi-PC.localdomain:dynport-> ec2-34-207-24-90.compute-1.amazonaws.com:http (1400))
- TCP Receive (javi-PC.localdomain:dynport-> ec2-34-207-24-90.compute-1.amazonaws.com:http (1400))
- TCP Receive (javi-PC.localdomain:dynport-> ec2-34-207-24-90.compute-1.amazonaws.com:http (1400))
- TCP Receive (javi-PC.localdomain:dynport-> ec2-34-207-24-90.compute-1.amazonaws.com:http (3752))
- TCP Receive (javi-PC.localdomain:dynport-> ec2-34-207-24-90.compute-1.amazonaws.com:http (8848))
- TCP Receive (javi-PC.localdomain:dynport-> ec2-34-207-24-90.compute-1.amazonaws.com:http (8848))
- TCP Receive (javi-PC.localdomain:dynport-> ec2-34-207-24-90.compute-1.amazonaws.com:http (1400))
- TCP Receive (javi-PC.localdomain:dynport-> ec2-34-207-24-90.compute-1.amazonaws.com:http (1400))
- TCP Receive (javi-PC.localdomain:dynport-> ec2-34-207-24-90.compute-1.amazonaws.com:http (1400))
- TCP Receive (javi-PC.localdomain:dynport-> ec2-34-207-24-90.compute-1.amazonaws.com:http (1400))
- TCP Receive (javi-PC.localdomain:dynport-> ec2-34-207-24-90.compute-1.amazonaws.com:http (1400))
- TCP Receive (javi-PC.localdomain:dynport-> ec2-34-207-24-90.compute-1.amazonaws.com:http (1400))
- TCP Receive (javi-PC.localdomain:dynport-> ec2-34-207-24-90.compute-1.amazonaws.com:http (1400))
- TCP Receive (javi-PC.localdomain:dynport-> ec2-34-207-24-90.compute-1.amazonaws.com:http (1400))
- TCP Receive (javi-PC.localdomain:dynport-> ec2-34-207-24-90.compute-1.amazonaws.com:http (1400))
- TCP Receive (javi-PC.localdomain:dynport-> ec2-34-207-24-90.compute-1.amazonaws.com:http (1400))
- TCP Receive (javi-PC.localdomain:dynport-> ec2-34-207-24-90.compute-1.amazonaws.com:http (3752))
- TCP Receive (javi-PC.localdomain:dynport-> ec2-34-207-24-90.compute-1.amazonaws.com:http (6048))
- TCP Receive (javi-PC.localdomain:dynport-> ec2-34-207-24-90.compute-1.amazonaws.com:http (1400))
- TCP Receive (javi-PC.localdomain:dynport-> ec2-34-207-24-90.compute-1.amazonaws.com:http (1400))
- TCP Receive (javi-PC.localdomain:dynport-> ec2-34-207-24-90.compute-1.amazonaws.com:http (1400))
- TCP Receive (javi-PC.localdomain:dynport-> ec2-34-207-24-90.compute-1.amazonaws.com:http (1400))
- TCP Receive (javi-PC.localdomain:dynport-> ec2-34-207-24-90.compute-1.amazonaws.com:http (1400))
- TCP Receive (javi-PC.localdomain:dynport-> ec2-34-207-24-90.compute-1.amazonaws.com:http (1400))
- TCP Receive (javi-PC.localdomain:dynport-> ec2-34-207-24-90.compute-1.amazonaws.com:http (1400))
- TCP Receive (javi-PC.localdomain:dynport-> ec2-34-207-24-90.compute-1.amazonaws.com:http (1400))

- TCP Receive (javi-PC.localdomain:dynport-> ec2-34-207-24-90.compute-1.amazonaws.com:http (1400))
- TCP Receive (javi-PC.localdomain:dynport-> ec2-34-207-24-90.compute-1.amazonaws.com:http (1400))
- TCP Receive (javi-PC.localdomain:dynport-> ec2-34-207-24-90.compute-1.amazonaws.com:http (1400))
- TCP Receive (javi-PC.localdomain:dynport-> ec2-34-207-24-90.compute-1.amazonaws.com:http (3752))
- TCP Receive (javi-PC.localdomain:dynport-> ec2-34-207-24-90.compute-1.amazonaws.com:http (7448))
- TCP Receive (javi-PC.localdomain:dynport-> ec2-34-207-24-90.compute-1.amazonaws.com:http (7448))
- TCP Receive (javi-PC.localdomain:dynport-> ec2-34-207-24-90.compute-1.amazonaws.com:http (1400))
- TCP Receive (javi-PC.localdomain:dynport-> ec2-34-207-24-90.compute-1.amazonaws.com:http (1400))
- TCP Receive (javi-PC.localdomain:dynport-> ec2-34-207-24-90.compute-1.amazonaws.com:http (1400))
- TCP Receive (javi-PC.localdomain:dynport-> ec2-34-207-24-90.compute-1.amazonaws.com:http (1400))
- TCP Receive (javi-PC.localdomain:dynport-> ec2-34-207-24-90.compute-1.amazonaws.com:http (1400))
- TCP Receive (javi-PC.localdomain:dynport-> ec2-34-207-24-90.compute-1.amazonaws.com:http (1400))
- TCP Receive (javi-PC.localdomain:dynport-> ec2-34-207-24-90.compute-1.amazonaws.com:http (1400))
- TCP Receive (javi-PC.localdomain:dynport-> ec2-34-207-24-90.compute-1.amazonaws.com:http (1400))
- TCP Receive (javi-PC.localdomain:dynport-> ec2-34-207-24-90.compute-1.amazonaws.com:http (1400))
- TCP Receive (javi-PC.localdomain:dynport-> ec2-34-207-24-90.compute-1.amazonaws.com:http (3752))
- TCP Receive (javi-PC.localdomain:dynport-> ec2-34-207-24-90.compute-1.amazonaws.com:http (14448))
- TCP Receive (javi-PC.localdomain:dynport-> ec2-34-207-24-90.compute-1.amazonaws.com:http (1400))
- TCP Receive (javi-PC.localdomain:dynport-> ec2-34-207-24-90.compute-1.amazonaws.com:http (1400))
- TCP Receive (javi-PC.localdomain:dynport-> ec2-34-207-24-90.compute-1.amazonaws.com:http (1400))
- TCP Receive (javi-PC.localdomain:dynport-> ec2-34-207-24-90.compute-1.amazonaws.com:http (1400))
- TCP Receive (javi-PC.localdomain:dynport-> ec2-34-207-24-90.compute-1.amazonaws.com:http (1400))
- TCP Receive (javi-PC.localdomain:dynport-> ec2-34-207-24-90.compute-1.amazonaws.com:http (1400))
- TCP Receive (javi-PC.localdomain:dynport-> ec2-34-207-24-90.compute-1.amazonaws.com:http (1400))
- TCP Receive (javi-PC.localdomain:dynport-> ec2-34-207-24-90.compute-1.amazonaws.com:http (1400))
- TCP Receive (javi-PC.localdomain:dynport-> ec2-34-207-24-90.compute-1.amazonaws.com:http (1400))
- TCP Receive (javi-PC.localdomain:dynport-> ec2-34-207-24-90.compute-1.amazonaws.com:http (1400))
- TCP Receive (javi-PC.localdomain:dynport-> ec2-34-207-24-90.compute-1.amazonaws.com:http (3752))
- TCP Receive (javi-PC.localdomain:dynport-> ec2-34-207-24-90.compute-1.amazonaws.com:http (6048))
- TCP Receive (javi-PC.localdomain:dynport-> ec2-34-207-24-90.compute-1.amazonaws.com:http (6048))
- TCP Receive (javi-PC.localdomain:dynport-> ec2-34-207-24-90.compute-1.amazonaws.com:http (1400))
- TCP Receive (javi-PC.localdomain:dynport-> ec2-34-207-24-90.compute-1.amazonaws.com:http (1400))
- TCP Receive (javi-PC.localdomain:dynport-> ec2-34-207-24-90.compute-1.amazonaws.com:http (1400))
- TCP Receive (javi-PC.localdomain:dynport-> ec2-34-207-24-90.compute-1.amazonaws.com:http (1400))
- TCP Receive (javi-PC.localdomain:dynport-> ec2-34-207-24-90.compute-1.amazonaws.com:http (1400))
- TCP Receive (javi-PC.localdomain:dynport-> ec2-34-207-24-90.compute-1.amazonaws.com:http (1400))
- TCP Receive (javi-PC.localdomain:dynport-> ec2-34-207-24-90.compute-1.amazonaws.com:http (1400))
- TCP Receive (javi-PC.localdomain:dynport-> ec2-34-207-24-90.compute-1.amazonaws.com:http (1400))
- TCP Receive (javi-PC.localdomain:dynport-> ec2-34-207-24-90.compute-1.amazonaws.com:http (1400))
- TCP Receive (javi-PC.localdomain:dynport-> ec2-34-207-24-90.compute-1.amazonaws.com:http (1400))
- TCP Receive (javi-PC.localdomain:dynport-> ec2-34-207-24-90.compute-1.amazonaws.com:http (1400))
- TCP Receive (javi-PC.localdomain:dynport-> ec2-34-207-24-90.compute-1.amazonaws.com:http (3752))
- TCP Receive (javi-PC.localdomain:dynport-> ec2-34-207-24-90.compute-1.amazonaws.com:http (7448))
- TCP Receive (javi-PC.localdomain:dynport-> ec2-34-207-24-90.compute-1.amazonaws.com:http (1400))
- TCP Receive (javi-PC.localdomain:dynport-> ec2-34-207-24-90.compute-1.amazonaws.com:http (1400))
- TCP Receive (javi-PC.localdomain:dynport-> ec2-34-207-24-90.compute-1.amazonaws.com:http (1400))
- TCP Receive (javi-PC.localdomain:dynport-> ec2-34-207-24-90.compute-1.amazonaws.com:http (1460))
- TCP Receive (javi-PC.localdomain:dynport-> ec2-34-207-24-90.compute-1.amazonaws.com:http (1340))
- TCP Receive (javi-PC.localdomain:dynport-> ec2-34-207-24-90.compute-1.amazonaws.com:http (1400))
- TCP Receive (javi-PC.localdomain:dynport-> ec2-34-207-24-90.compute-1.amazonaws.com:http (1460))
- TCP Receive (javi-PC.localdomain:dynport-> ec2-34-207-24-90.compute-1.amazonaws.com:http (1340))
- TCP Receive (javi-PC.localdomain:dynport-> ec2-34-207-24-90.compute-1.amazonaws.com:http (1400))
- TCP Receive (javi-PC.localdomain:dynport-> ec2-34-207-24-90.compute-1.amazonaws.com:http (1400))
- TCP Receive (javi-PC.localdomain:dynport-> ec2-34-207-24-90.compute-1.amazonaws.com:http (1460))
- TCP Receive (javi-PC.localdomain:dynport-> ec2-34-207-24-90.compute-1.amazonaws.com:http (1340))
- TCP Receive (javi-PC.localdomain:dynport-> ec2-34-207-24-90.compute-1.amazonaws.com:http (1400))
- TCP Receive (javi-PC.localdomain:dynport-> ec2-34-207-24-90.compute-1.amazonaws.com:http (1400))
- TCP Receive (javi-PC.localdomain:dynport-> ec2-34-207-24-90.compute-1.amazonaws.com:http (1400))

- TCP Receive (javi-PC.localdomain:dynport-> ec2-34-207-24-90.compute-1.amazonaws.com:http (1400))
- TCP Receive (javi-PC.localdomain:dynport-> ec2-34-207-24-90.compute-1.amazonaws.com:http (1400))
- TCP Receive (javi-PC.localdomain:dynport-> ec2-34-207-24-90.compute-1.amazonaws.com:http (3752))
- TCP Receive (javi-PC.localdomain:dynport-> ec2-34-207-24-90.compute-1.amazonaws.com:http (10248))
- TCP Receive (javi-PC.localdomain:dynport-> ec2-34-207-24-90.compute-1.amazonaws.com:http (1460))
- TCP Receive (javi-PC.localdomain:dynport-> ec2-34-207-24-90.compute-1.amazonaws.com:http (1340))
- TCP Receive (javi-PC.localdomain:dynport-> ec2-34-207-24-90.compute-1.amazonaws.com:http (1400))
- TCP Receive (javi-PC.localdomain:dynport-> ec2-34-207-24-90.compute-1.amazonaws.com:http (1400))
- TCP Receive (javi-PC.localdomain:dynport-> ec2-34-207-24-90.compute-1.amazonaws.com:http (1400))
- TCP Receive (javi-PC.localdomain:dynport-> ec2-34-207-24-90.compute-1.amazonaws.com:http (1400))
- TCP Receive (javi-PC.localdomain:dynport-> ec2-34-207-24-90.compute-1.amazonaws.com:http (1400))
- TCP Receive (javi-PC.localdomain:dynport-> ec2-34-207-24-90.compute-1.amazonaws.com:http (1400))
- TCP Receive (javi-PC.localdomain:dynport-> ec2-34-207-24-90.compute-1.amazonaws.com:http (1400))
- TCP Receive (javi-PC.localdomain:dynport-> ec2-34-207-24-90.compute-1.amazonaws.com:http (1400))
- TCP Receive (javi-PC.localdomain:dynport-> ec2-34-207-24-90.compute-1.amazonaws.com:http (3752))
- TCP Receive (javi-PC.localdomain:dynport-> ec2-34-207-24-90.compute-1.amazonaws.com:http (7448))
- TCP Receive (javi-PC.localdomain:dynport-> ec2-34-207-24-90.compute-1.amazonaws.com:http (7448))
- TCP Receive (javi-PC.localdomain:dynport-> ec2-34-207-24-90.compute-1.amazonaws.com:http (1400))
- TCP Receive (javi-PC.localdomain:dynport-> ec2-34-207-24-90.compute-1.amazonaws.com:http (1400))
- TCP Receive (javi-PC.localdomain:dynport-> ec2-34-207-24-90.compute-1.amazonaws.com:http (1400))
- TCP Receive (javi-PC.localdomain:dynport-> ec2-34-207-24-90.compute-1.amazonaws.com:http (1400))
- TCP Receive (javi-PC.localdomain:dynport-> ec2-34-207-24-90.compute-1.amazonaws.com:http (1400))
- TCP Receive (javi-PC.localdomain:dynport-> ec2-34-207-24-90.compute-1.amazonaws.com:http (1400))
- TCP Receive (javi-PC.localdomain:dynport-> ec2-34-207-24-90.compute-1.amazonaws.com:http (1400))
- TCP Receive (javi-PC.localdomain:dynport-> ec2-34-207-24-90.compute-1.amazonaws.com:http (1400))
- TCP Receive (javi-PC.localdomain:dynport-> ec2-34-207-24-90.compute-1.amazonaws.com:http (3752))
- TCP Receive (javi-PC.localdomain:dynport-> ec2-34-207-24-90.compute-1.amazonaws.com:http (10248))
- TCP Receive (javi-PC.localdomain:dynport-> ec2-34-207-24-90.compute-1.amazonaws.com:http (1400))
- TCP Receive (javi-PC.localdomain:dynport-> ec2-34-207-24-90.compute-1.amazonaws.com:http (1400))
- TCP Receive (javi-PC.localdomain:dynport-> ec2-34-207-24-90.compute-1.amazonaws.com:http (1460))
- TCP Receive (javi-PC.localdomain:dynport-> ec2-34-207-24-90.compute-1.amazonaws.com:http (1340))
- TCP Receive (javi-PC.localdomain:dynport-> ec2-34-207-24-90.compute-1.amazonaws.com:http (1400))
- TCP Receive (javi-PC.localdomain:dynport-> ec2-34-207-24-90.compute-1.amazonaws.com:http (1460))
- TCP Receive (javi-PC.localdomain:dynport-> ec2-34-207-24-90.compute-1.amazonaws.com:http (1340))
- TCP Receive (javi-PC.localdomain:dynport-> ec2-34-207-24-90.compute-1.amazonaws.com:http (1400))
- TCP Receive (javi-PC.localdomain:dynport-> ec2-34-207-24-90.compute-1.amazonaws.com:http (1400))
- TCP Receive (javi-PC.localdomain:dynport-> ec2-34-207-24-90.compute-1.amazonaws.com:http (3752))
- TCP Receive (javi-PC.localdomain:dynport-> ec2-34-207-24-90.compute-1.amazonaws.com:http (8848))
- TCP Receive (javi-PC.localdomain:dynport-> ec2-34-207-24-90.compute-1.amazonaws.com:http (1400))
- TCP Receive (javi-PC.localdomain:dynport-> ec2-34-207-24-90.compute-1.amazonaws.com:http (1400))
- TCP Receive (javi-PC.localdomain:dynport-> ec2-34-207-24-90.compute-1.amazonaws.com:http (1460))
- TCP Receive (javi-PC.localdomain:dynport-> ec2-34-207-24-90.compute-1.amazonaws.com:http (1460))
- TCP Receive (javi-PC.localdomain:dynport-> ec2-34-207-24-90.compute-1.amazonaws.com:http (1280))
- TCP Receive (javi-PC.localdomain:dynport-> ec2-34-207-24-90.compute-1.amazonaws.com:http (1400))
- TCP Receive (javi-PC.localdomain:dynport-> ec2-34-207-24-90.compute-1.amazonaws.com:http (1460))
- TCP Receive (javi-PC.localdomain:dynport-> ec2-34-207-24-90.compute-1.amazonaws.com:http (1340))
- TCP Receive (javi-PC.localdomain:dynport-> ec2-34-207-24-90.compute-1.amazonaws.com:http (1400))
- TCP Receive (javi-PC.localdomain:dynport-> ec2-34-207-24-90.compute-1.amazonaws.com:http (3752))
- TCP Receive (javi-PC.localdomain:dynport-> ec2-34-207-24-90.compute-1.amazonaws.com:http (14448))
- TCP Receive (javi-PC.localdomain:dynport-> ec2-34-207-24-90.compute-1.amazonaws.com:http (14448))
- TCP Receive (javi-PC.localdomain:dynport-> ec2-34-207-24-90.compute-1.amazonaws.com:http (1400))
- TCP Receive (javi-PC.localdomain:dynport-> ec2-34-207-24-90.compute-1.amazonaws.com:http (1400))
- TCP Receive (javi-PC.localdomain:dynport-> ec2-34-207-24-90.compute-1.amazonaws.com:http (1460))
- TCP Receive (javi-PC.localdomain:dynport-> ec2-34-207-24-90.compute-1.amazonaws.com:http (1460))
- TCP Receive (javi-PC.localdomain:dynport-> ec2-34-207-24-90.compute-1.amazonaws.com:http (1280))
- TCP Receive (javi-PC.localdomain:dynport-> ec2-34-207-24-90.compute-1.amazonaws.com:http (1400))
- TCP Receive (javi-PC.localdomain:dynport-> ec2-34-207-24-90.compute-1.amazonaws.com:http (1460))

- TCP Receive (javi-PC.localdomain:dynport-> ec2-34-207-24-90.compute-1.amazonaws.com:http (1340))
- TCP Receive (javi-PC.localdomain:dynport-> ec2-34-207-24-90.compute-1.amazonaws.com:http (1460))
- TCP Receive (javi-PC.localdomain:dynport-> ec2-34-207-24-90.compute-1.amazonaws.com:http (3752))
- TCP Receive (javi-PC.localdomain:dynport-> ec2-34-207-24-90.compute-1.amazonaws.com:http (7448))
- TCP Receive (javi-PC.localdomain:dynport-> ec2-34-207-24-90.compute-1.amazonaws.com:http (1400))
- TCP Receive (javi-PC.localdomain:dynport-> ec2-34-207-24-90.compute-1.amazonaws.com:http (1400))
- TCP Receive (javi-PC.localdomain:dynport-> ec2-34-207-24-90.compute-1.amazonaws.com:http (1460))
- TCP Receive (javi-PC.localdomain:dynport-> ec2-34-207-24-90.compute-1.amazonaws.com:http (1340))
- TCP Receive (javi-PC.localdomain:dynport-> ec2-34-207-24-90.compute-1.amazonaws.com:http (1400))
- TCP Receive (javi-PC.localdomain:dynport-> ec2-34-207-24-90.compute-1.amazonaws.com:http (1400))
- TCP Receive (javi-PC.localdomain:dynport-> ec2-34-207-24-90.compute-1.amazonaws.com:http (1400))
- TCP Receive (javi-PC.localdomain:dynport-> ec2-34-207-24-90.compute-1.amazonaws.com:http (1400))
- TCP Receive (javi-PC.localdomain:dynport-> ec2-34-207-24-90.compute-1.amazonaws.com:http (1400))
- TCP Receive (javi-PC.localdomain:dynport-> ec2-34-207-24-90.compute-1.amazonaws.com:http (1400))
- TCP Receive (javi-PC.localdomain:dynport-> ec2-34-207-24-90.compute-1.amazonaws.com:http (1400))
- TCP Receive (javi-PC.localdomain:dynport-> ec2-34-207-24-90.compute-1.amazonaws.com:http (1400))
- TCP Receive (javi-PC.localdomain:dynport-> ec2-34-207-24-90.compute-1.amazonaws.com:http (1400))
- TCP Receive (javi-PC.localdomain:dynport-> ec2-34-207-24-90.compute-1.amazonaws.com:http (1400))
- TCP Receive (javi-PC.localdomain:dynport-> ec2-34-207-24-90.compute-1.amazonaws.com:http (1400))
- TCP Receive (javi-PC.localdomain:dynport-> ec2-34-207-24-90.compute-1.amazonaws.com:http (1400))
- TCP Receive (javi-PC.localdomain:dynport-> ec2-34-207-24-90.compute-1.amazonaws.com:http (1460))
- TCP Receive (javi-PC.localdomain:dynport-> ec2-34-207-24-90.compute-1.amazonaws.com:http (3752))
- TCP Receive (javi-PC.localdomain:dynport-> ec2-34-207-24-90.compute-1.amazonaws.com:http (10248))
- TCP Receive (javi-PC.localdomain:dynport-> ec2-34-207-24-90.compute-1.amazonaws.com:http (1460))
- TCP Receive (javi-PC.localdomain:dynport-> ec2-34-207-24-90.compute-1.amazonaws.com:http (1340))
- TCP Receive (javi-PC.localdomain:dynport-> ec2-34-207-24-90.compute-1.amazonaws.com:http (1460))
- TCP Receive (javi-PC.localdomain:dynport-> ec2-34-207-24-90.compute-1.amazonaws.com:http (1340))
- TCP Receive (javi-PC.localdomain:dynport-> ec2-34-207-24-90.compute-1.amazonaws.com:http (1460))
- TCP Receive (javi-PC.localdomain:dynport-> ec2-34-207-24-90.compute-1.amazonaws.com:http (1460))
- TCP Receive (javi-PC.localdomain:dynport-> ec2-34-207-24-90.compute-1.amazonaws.com:http (1280))
- TCP Receive (javi-PC.localdomain:dynport-> ec2-34-207-24-90.compute-1.amazonaws.com:http (3752))
- TCP Receive (javi-PC.localdomain:dynport-> ec2-34-207-24-90.compute-1.amazonaws.com:http (10128))
- TCP Receive (javi-PC.localdomain:dynport-> ec2-34-207-24-90.compute-1.amazonaws.com:http (10128))
- TCP Receive (javi-PC.localdomain:dynport-> ec2-34-207-24-90.compute-1.amazonaws.com:http (2800))
- TCP Receive (javi-PC.localdomain:dynport-> ec2-34-207-24-90.compute-1.amazonaws.com:http (2800))
- TCP Receive (javi-PC.localdomain:dynport-> ec2-34-207-24-90.compute-1.amazonaws.com:http (1400))
- TCP Receive (javi-PC.localdomain:dynport-> ec2-34-207-24-90.compute-1.amazonaws.com:http (2800))
- TCP Receive (javi-PC.localdomain:dynport-> ec2-34-207-24-90.compute-1.amazonaws.com:http (1400))
- TCP Receive (javi-PC.localdomain:dynport-> ec2-34-207-24-90.compute-1.amazonaws.com:http (1460))
- TCP Receive (javi-PC.localdomain:dynport-> ec2-34-207-24-90.compute-1.amazonaws.com:http (1340))
- TCP Receive (javi-PC.localdomain:dynport-> ec2-34-207-24-90.compute-1.amazonaws.com:http (1400))
- TCP Receive (javi-PC.localdomain:dynport-> ec2-34-207-24-90.compute-1.amazonaws.com:http (1460))
- TCP Receive (javi-PC.localdomain:dynport-> ec2-34-207-24-90.compute-1.amazonaws.com:http (1340))
- TCP Receive (javi-PC.localdomain:dynport-> ec2-34-207-24-90.compute-1.amazonaws.com:http (1400))
- TCP Receive (javi-PC.localdomain:dynport-> ec2-34-207-24-90.compute-1.amazonaws.com:http (1400))
- TCP Receive (javi-PC.localdomain:dynport-> ec2-34-207-24-90.compute-1.amazonaws.com:http (1400))
- TCP Receive (javi-PC.localdomain:dynport-> ec2-34-207-24-90.compute-1.amazonaws.com:http (1400))
- TCP Receive (javi-PC.localdomain:dynport-> ec2-34-207-24-90.compute-1.amazonaws.com:http (3752))
- TCP Receive (javi-PC.localdomain:dynport-> ec2-34-207-24-90.compute-1.amazonaws.com:http (448))
- TCP Receive (javi-PC.localdomain:dynport-> ec2-34-207-24-90.compute-1.amazonaws.com:http (448))
- TCP Receive (javi-PC.localdomain:dynport-> ec2-34-207-24-90.compute-1.amazonaws.com:http (1460))
- TCP Receive (javi-PC.localdomain:dynport-> ec2-34-207-24-90.compute-1.amazonaws.com:http (1460))
- TCP Receive (javi-PC.localdomain:dynport-> ec2-34-207-24-90.compute-1.amazonaws.com:http (1280))
- TCP Receive (javi-PC.localdomain:dynport-> ec2-34-207-24-90.compute-1.amazonaws.com:http (1400))
- TCP Receive (javi-PC.localdomain:dynport-> ec2-34-207-24-90.compute-1.amazonaws.com:http (1460))
- TCP Receive (javi-PC.localdomain:dynport-> ec2-34-207-24-90.compute-1.amazonaws.com:http (1340))
- TCP Receive (javi-PC.localdomain:dynport-> ec2-34-207-24-90.compute-1.amazonaws.com:http (1460))

- TCP Receive (javi-PC.localdomain:dynport-> ec2-34-207-24-90.compute-1.amazonaws.com:http (3752))
- TCP Receive (javi-PC.localdomain:dynport-> ec2-34-207-24-90.compute-1.amazonaws.com:http (14448))
- TCP Receive (javi-PC.localdomain:dynport-> ec2-34-207-24-90.compute-1.amazonaws.com:http (1400))
- TCP Receive (javi-PC.localdomain:dynport-> ec2-34-207-24-90.compute-1.amazonaws.com:http (1400))
- TCP Receive (javi-PC.localdomain:dynport-> ec2-34-207-24-90.compute-1.amazonaws.com:http (1400))
- TCP Receive (javi-PC.localdomain:dynport-> ec2-34-207-24-90.compute-1.amazonaws.com:http (1400))
- TCP Receive (javi-PC.localdomain:dynport-> ec2-34-207-24-90.compute-1.amazonaws.com:http (1400))
- TCP Receive (javi-PC.localdomain:dynport-> ec2-34-207-24-90.compute-1.amazonaws.com:http (1460))
- TCP Receive (javi-PC.localdomain:dynport-> ec2-34-207-24-90.compute-1.amazonaws.com:http (1340))
- TCP Receive (javi-PC.localdomain:dynport-> ec2-34-207-24-90.compute-1.amazonaws.com:http (1400))
- TCP Receive (javi-PC.localdomain:dynport-> ec2-34-207-24-90.compute-1.amazonaws.com:http (1400))
- TCP Receive (javi-PC.localdomain:dynport-> ec2-34-207-24-90.compute-1.amazonaws.com:http (1400))
- TCP Receive (javi-PC.localdomain:dynport-> ec2-34-207-24-90.compute-1.amazonaws.com:http (1460))
- TCP Receive (javi-PC.localdomain:dynport-> ec2-34-207-24-90.compute-1.amazonaws.com:http (1340))
- TCP Receive (javi-PC.localdomain:dynport-> ec2-34-207-24-90.compute-1.amazonaws.com:http (3752))
- TCP Receive (javi-PC.localdomain:dynport-> ec2-34-207-24-90.compute-1.amazonaws.com:http (4588))
- TCP Receive (javi-PC.localdomain:dynport-> ec2-34-207-24-90.compute-1.amazonaws.com:http (1400))
- TCP Receive (javi-PC.localdomain:dynport-> ec2-34-207-24-90.compute-1.amazonaws.com:http (1400))
- TCP Receive (javi-PC.localdomain:dynport-> ec2-34-207-24-90.compute-1.amazonaws.com:http (1400))
- TCP Receive (javi-PC.localdomain:dynport-> ec2-34-207-24-90.compute-1.amazonaws.com:http (1400))
- TCP Receive (javi-PC.localdomain:dynport-> ec2-34-207-24-90.compute-1.amazonaws.com:http (1400))
- TCP Receive (javi-PC.localdomain:dynport-> ec2-34-207-24-90.compute-1.amazonaws.com:http (1400))
- TCP Receive (javi-PC.localdomain:dynport-> ec2-34-207-24-90.compute-1.amazonaws.com:http (1400))
- TCP Receive (javi-PC.localdomain:dynport-> ec2-34-207-24-90.compute-1.amazonaws.com:http (1460))
- TCP Receive (javi-PC.localdomain:dynport-> ec2-34-207-24-90.compute-1.amazonaws.com:http (1340))
- TCP Receive (javi-PC.localdomain:dynport-> ec2-34-207-24-90.compute-1.amazonaws.com:http (3752))
- TCP Receive (javi-PC.localdomain:dynport-> ec2-34-207-24-90.compute-1.amazonaws.com:http (12988))
- TCP Receive (javi-PC.localdomain:dynport-> ec2-34-207-24-90.compute-1.amazonaws.com:http (12988))
- TCP Receive (javi-PC.localdomain:dynport-> ec2-34-207-24-90.compute-1.amazonaws.com:http (1400))
- TCP Receive (javi-PC.localdomain:dynport-> ec2-34-207-24-90.compute-1.amazonaws.com:http (1400))
- TCP Receive (javi-PC.localdomain:dynport-> ec2-34-207-24-90.compute-1.amazonaws.com:http (1400))
- TCP Receive (javi-PC.localdomain:dynport-> ec2-34-207-24-90.compute-1.amazonaws.com:http (1460))
- TCP Receive (javi-PC.localdomain:dynport-> ec2-34-207-24-90.compute-1.amazonaws.com:http (1340))
- TCP Receive (javi-PC.localdomain:dynport-> ec2-34-207-24-90.compute-1.amazonaws.com:http (1460))
- TCP Receive (javi-PC.localdomain:dynport-> ec2-34-207-24-90.compute-1.amazonaws.com:http (1460))
- TCP Receive (javi-PC.localdomain:dynport-> ec2-34-207-24-90.compute-1.amazonaws.com:http (1280))
- TCP Receive (javi-PC.localdomain:dynport-> ec2-34-207-24-90.compute-1.amazonaws.com:http (1460))
- TCP Receive (javi-PC.localdomain:dynport-> ec2-34-207-24-90.compute-1.amazonaws.com:http (1340))
- TCP Receive (javi-PC.localdomain:dynport-> ec2-34-207-24-90.compute-1.amazonaws.com:http (3752))
- TCP Receive (javi-PC.localdomain:dynport-> ec2-34-207-24-90.compute-1.amazonaws.com:http (1788))
- TCP Receive (javi-PC.localdomain:dynport-> ec2-34-207-24-90.compute-1.amazonaws.com:http (1400))
- TCP Receive (javi-PC.localdomain:dynport-> ec2-34-207-24-90.compute-1.amazonaws.com:http (1460))
- TCP Receive (javi-PC.localdomain:dynport-> ec2-34-207-24-90.compute-1.amazonaws.com:http (1340))
- TCP Receive (javi-PC.localdomain:dynport-> ec2-34-207-24-90.compute-1.amazonaws.com:http (1400))
- TCP Receive (javi-PC.localdomain:dynport-> ec2-34-207-24-90.compute-1.amazonaws.com:http (1400))
- TCP Receive (javi-PC.localdomain:dynport-> ec2-34-207-24-90.compute-1.amazonaws.com:http (1460))
- TCP Receive (javi-PC.localdomain:dynport-> ec2-34-207-24-90.compute-1.amazonaws.com:http (1340))
- TCP Receive (javi-PC.localdomain:dynport-> ec2-34-207-24-90.compute-1.amazonaws.com:http (3752))
- TCP Receive (javi-PC.localdomain:dynport-> ec2-34-207-24-90.compute-1.amazonaws.com:http (7388))
- TCP Receive (javi-PC.localdomain:dynport-> ec2-34-207-24-90.compute-1.amazonaws.com:http (1400))
- TCP Receive (javi-PC.localdomain:dynport-> ec2-34-207-24-90.compute-1.amazonaws.com:http (1460))
- TCP Receive (javi-PC.localdomain:dynport-> ec2-34-207-24-90.compute-1.amazonaws.com:http (1460))
- TCP Receive (javi-PC.localdomain:dynport-> ec2-34-207-24-90.compute-1.amazonaws.com:http (1280))
- TCP Receive (javi-PC.localdomain:dynport-> ec2-34-207-24-90.compute-1.amazonaws.com:http (1400))
- TCP Receive (javi-PC.localdomain:dynport-> ec2-34-207-24-90.compute-1.amazonaws.com:http (1460))
- TCP Receive (javi-PC.localdomain:dynport-> ec2-34-207-24-90.compute-1.amazonaws.com:http (1340))
- TCP Receive (javi-PC.localdomain:dynport-> ec2-34-207-24-90.compute-1.amazonaws.com:http (1400))

- TCP Receive (javi-PC.localdomain:dynport-> ec2-34-207-24-90.compute-1.amazonaws.com:http (1400))
- TCP Receive (javi-PC.localdomain:dynport-> ec2-34-207-24-90.compute-1.amazonaws.com:http (1400))
- TCP Receive (javi-PC.localdomain:dynport-> ec2-34-207-24-90.compute-1.amazonaws.com:http (1460))
- TCP Receive (javi-PC.localdomain:dynport-> ec2-34-207-24-90.compute-1.amazonaws.com:http (1340))
- TCP Receive (javi-PC.localdomain:dynport-> ec2-34-207-24-90.compute-1.amazonaws.com:http (1460))
- TCP Receive (javi-PC.localdomain:dynport-> ec2-34-207-24-90.compute-1.amazonaws.com:http (1340))
- TCP Receive (javi-PC.localdomain:dynport-> ec2-34-207-24-90.compute-1.amazonaws.com:http (1400))
- TCP Receive (javi-PC.localdomain:dynport-> ec2-34-207-24-90.compute-1.amazonaws.com:http (1460))
- TCP Receive (javi-PC.localdomain:dynport-> ec2-34-207-24-90.compute-1.amazonaws.com:http (1340))
- TCP Receive (javi-PC.localdomain:dynport-> ec2-34-207-24-90.compute-1.amazonaws.com:http (1460))
- TCP Receive (javi-PC.localdomain:dynport-> ec2-34-207-24-90.compute-1.amazonaws.com:http (1340))
- TCP Receive (javi-PC.localdomain:dynport-> ec2-34-207-24-90.compute-1.amazonaws.com:http (1460))
- TCP Receive (javi-PC.localdomain:dynport-> ec2-34-207-24-90.compute-1.amazonaws.com:http (1340))
- TCP Receive (javi-PC.localdomain:dynport-> ec2-34-207-24-90.compute-1.amazonaws.com:http (1460))
- TCP Receive (javi-PC.localdomain:dynport-> ec2-34-207-24-90.compute-1.amazonaws.com:http (1340))
- TCP Receive (javi-PC.localdomain:dynport-> ec2-34-207-24-90.compute-1.amazonaws.com:http (1400))
- TCP Receive (javi-PC.localdomain:dynport-> ec2-34-207-24-90.compute-1.amazonaws.com:http (3752))
- TCP Receive (javi-PC.localdomain:dynport-> ec2-34-207-24-90.compute-1.amazonaws.com:http (8848))
- TCP Receive (javi-PC.localdomain:dynport-> ec2-34-207-24-90.compute-1.amazonaws.com:http (1400))
- TCP Receive (javi-PC.localdomain:dynport-> ec2-34-207-24-90.compute-1.amazonaws.com:http (1400))
- TCP Receive (javi-PC.localdomain:dynport-> ec2-34-207-24-90.compute-1.amazonaws.com:http (1460))
- TCP Receive (javi-PC.localdomain:dynport-> ec2-34-207-24-90.compute-1.amazonaws.com:http (1340))
- TCP Receive (javi-PC.localdomain:dynport-> ec2-34-207-24-90.compute-1.amazonaws.com:http (1400))
- TCP Receive (javi-PC.localdomain:dynport-> ec2-34-207-24-90.compute-1.amazonaws.com:http (1400))
- TCP Receive (javi-PC.localdomain:dynport-> ec2-34-207-24-90.compute-1.amazonaws.com:http (1460))
- TCP Receive (javi-PC.localdomain:dynport-> ec2-34-207-24-90.compute-1.amazonaws.com:http (1340))
- TCP Receive (javi-PC.localdomain:dynport-> ec2-34-207-24-90.compute-1.amazonaws.com:http (1400))
- TCP Receive (javi-PC.localdomain:dynport-> ec2-34-207-24-90.compute-1.amazonaws.com:http (1400))
- TCP Receive (javi-PC.localdomain:dynport-> ec2-34-207-24-90.compute-1.amazonaws.com:http (1400))
- TCP Receive (javi-PC.localdomain:dynport-> ec2-34-207-24-90.compute-1.amazonaws.com:http (1460))
- TCP Receive (javi-PC.localdomain:dynport-> ec2-34-207-24-90.compute-1.amazonaws.com:http (3752))
- TCP Receive (javi-PC.localdomain:dynport-> ec2-34-207-24-90.compute-1.amazonaws.com:http (4648))
- TCP Receive (javi-PC.localdomain:dynport-> ec2-34-207-24-90.compute-1.amazonaws.com:http (1400))
- TCP Receive (javi-PC.localdomain:dynport-> ec2-34-207-24-90.compute-1.amazonaws.com:http (1400))
- TCP Receive (javi-PC.localdomain:dynport-> ec2-34-207-24-90.compute-1.amazonaws.com:http (1460))
- TCP Receive (javi-PC.localdomain:dynport-> ec2-34-207-24-90.compute-1.amazonaws.com:http (1460))
- TCP Receive (javi-PC.localdomain:dynport-> ec2-34-207-24-90.compute-1.amazonaws.com:http (1280))
- TCP Receive (javi-PC.localdomain:dynport-> ec2-34-207-24-90.compute-1.amazonaws.com:http (1400))
- TCP Receive (javi-PC.localdomain:dynport-> ec2-34-207-24-90.compute-1.amazonaws.com:http (1400))
- TCP Receive (javi-PC.localdomain:dynport-> ec2-34-207-24-90.compute-1.amazonaws.com:http (3752))
- TCP Receive (javi-PC.localdomain:dynport-> ec2-34-207-24-90.compute-1.amazonaws.com:http (14448))
- TCP Receive (javi-PC.localdomain:dynport-> ec2-34-207-24-90.compute-1.amazonaws.com:http (1460))
- TCP Receive (javi-PC.localdomain:dynport-> ec2-34-207-24-90.compute-1.amazonaws.com:http (3752))
- TCP Receive (javi-PC.localdomain:dynport-> ec2-34-207-24-90.compute-1.amazonaws.com:http (448))
- TCP Receive (javi-PC.localdomain:dynport-> ec2-34-207-24-90.compute-1.amazonaws.com:http (448))
- TCP Receive (javi-PC.localdomain:dynport-> ec2-34-207-24-90.compute-1.amazonaws.com:http (1400))
- TCP Receive (javi-PC.localdomain:dynport-> ec2-34-207-24-90.compute-1.amazonaws.com:http (1400))
- TCP Receive (javi-PC.localdomain:dynport-> ec2-34-207-24-90.compute-1.amazonaws.com:http (1400))
- TCP Receive (javi-PC.localdomain:dynport-> ec2-34-207-24-90.compute-1.amazonaws.com:http (1400))
- TCP Receive (javi-PC.localdomain:dynport-> ec2-34-207-24-90.compute-1.amazonaws.com:http (1400))
- TCP Receive (javi-PC.localdomain:dynport-> ec2-34-207-24-90.compute-1.amazonaws.com:http (1400))
- TCP Receive (javi-PC.localdomain:dynport-> ec2-34-207-24-90.compute-1.amazonaws.com:http (1400))
- TCP Receive (javi-PC.localdomain:dynport-> ec2-34-207-24-90.compute-1.amazonaws.com:http (3752))
- TCP Receive (javi-PC.localdomain:dynport-> ec2-34-207-24-90.compute-1.amazonaws.com:http (7448))
- TCP Receive (javi-PC.localdomain:dynport-> ec2-34-207-24-90.compute-1.amazonaws.com:http (1460))
- TCP Receive (javi-PC.localdomain:dynport-> ec2-34-207-24-90.compute-1.amazonaws.com:http (1340))
- TCP Receive (javi-PC.localdomain:dynport-> ec2-34-207-24-90.compute-1.amazonaws.com:http (1400))

- TCP Receive (javi-PC.localdomain:dynport-> ec2-34-207-24-90.compute-1.amazonaws.com:http (1400))
- TCP Receive (javi-PC.localdomain:dynport-> ec2-34-207-24-90.compute-1.amazonaws.com:http (1400))
- TCP Receive (javi-PC.localdomain:dynport-> ec2-34-207-24-90.compute-1.amazonaws.com:http (1400))
- TCP Receive (javi-PC.localdomain:dynport-> ec2-34-207-24-90.compute-1.amazonaws.com:http (1460))
- TCP Receive (javi-PC.localdomain:dynport-> ec2-34-207-24-90.compute-1.amazonaws.com:http (1340))
- TCP Receive (javi-PC.localdomain:dynport-> ec2-34-207-24-90.compute-1.amazonaws.com:http (1460))
- TCP Receive (javi-PC.localdomain:dynport-> ec2-34-207-24-90.compute-1.amazonaws.com:http (3752))
- TCP Receive (javi-PC.localdomain:dynport-> ec2-34-207-24-90.compute-1.amazonaws.com:http (13048))
- TCP Receive (javi-PC.localdomain:dynport-> ec2-34-207-24-90.compute-1.amazonaws.com:http (13048))
- TCP Receive (javi-PC.localdomain:dynport-> ec2-34-207-24-90.compute-1.amazonaws.com:http (1400))
- TCP Receive (javi-PC.localdomain:dynport-> ec2-34-207-24-90.compute-1.amazonaws.com:http (1400))
- TCP Receive (javi-PC.localdomain:dynport-> ec2-34-207-24-90.compute-1.amazonaws.com:http (1400))
- TCP Receive (javi-PC.localdomain:dynport-> ec2-34-207-24-90.compute-1.amazonaws.com:http (1400))
- TCP Receive (javi-PC.localdomain:dynport-> ec2-34-207-24-90.compute-1.amazonaws.com:http (1400))
- TCP Receive (javi-PC.localdomain:dynport-> ec2-34-207-24-90.compute-1.amazonaws.com:http (1400))
- TCP Receive (javi-PC.localdomain:dynport-> ec2-34-207-24-90.compute-1.amazonaws.com:http (1400))
- TCP Receive (javi-PC.localdomain:dynport-> ec2-34-207-24-90.compute-1.amazonaws.com:http (2800))
- TCP Receive (javi-PC.localdomain:dynport-> ec2-34-207-24-90.compute-1.amazonaws.com:http (1400))
- TCP Receive (javi-PC.localdomain:dynport-> ec2-34-207-24-90.compute-1.amazonaws.com:http (1400))
- TCP Receive (javi-PC.localdomain:dynport-> ec2-34-207-24-90.compute-1.amazonaws.com:http (1400))
- TCP Receive (javi-PC.localdomain:dynport-> ec2-34-207-24-90.compute-1.amazonaws.com:http (1400))
- TCP Receive (javi-PC.localdomain:dynport-> ec2-34-207-24-90.compute-1.amazonaws.com:http (1400))
- TCP Receive (javi-PC.localdomain:dynport-> ec2-34-207-24-90.compute-1.amazonaws.com:http (1400))
- TCP Receive (javi-PC.localdomain:dynport-> ec2-34-207-24-90.compute-1.amazonaws.com:http (1400))
- TCP Receive (javi-PC.localdomain:dynport-> ec2-34-207-24-90.compute-1.amazonaws.com:http (3752))
- TCP Receive (javi-PC.localdomain:dynport-> ec2-34-207-24-90.compute-1.amazonaws.com:http (8848))
- TCP Receive (javi-PC.localdomain:dynport-> ec2-34-207-24-90.compute-1.amazonaws.com:http (1400))
- TCP Receive (javi-PC.localdomain:dynport-> ec2-34-207-24-90.compute-1.amazonaws.com:http (1400))
- TCP Receive (javi-PC.localdomain:dynport-> ec2-34-207-24-90.compute-1.amazonaws.com:http (1400))
- TCP Receive (javi-PC.localdomain:dynport-> ec2-34-207-24-90.compute-1.amazonaws.com:http (1400))
- TCP Receive (javi-PC.localdomain:dynport-> ec2-34-207-24-90.compute-1.amazonaws.com:http (1400))
- TCP Receive (javi-PC.localdomain:dynport-> ec2-34-207-24-90.compute-1.amazonaws.com:http (1400))
- TCP Receive (javi-PC.localdomain:dynport-> ec2-34-207-24-90.compute-1.amazonaws.com:http (1400))
- TCP Receive (javi-PC.localdomain:dynport-> ec2-34-207-24-90.compute-1.amazonaws.com:http (3752))
- TCP Receive (javi-PC.localdomain:dynport-> ec2-34-207-24-90.compute-1.amazonaws.com:http (8848))
- TCP Receive (javi-PC.localdomain:dynport-> ec2-34-207-24-90.compute-1.amazonaws.com:http (1460))
- TCP Receive (javi-PC.localdomain:dynport-> ec2-34-207-24-90.compute-1.amazonaws.com:http (1460))
- TCP Receive (javi-PC.localdomain:dynport-> ec2-34-207-24-90.compute-1.amazonaws.com:http (1280))
- TCP Receive (javi-PC.localdomain:dynport-> ec2-34-207-24-90.compute-1.amazonaws.com:http (1460))
- TCP Receive (javi-PC.localdomain:dynport-> ec2-34-207-24-90.compute-1.amazonaws.com:http (2800))
- TCP Receive (javi-PC.localdomain:dynport-> ec2-34-207-24-90.compute-1.amazonaws.com:http (1400))
- TCP Receive (javi-PC.localdomain:dynport-> ec2-34-207-24-90.compute-1.amazonaws.com:http (1400))
- TCP Receive (javi-PC.localdomain:dynport-> ec2-34-207-24-90.compute-1.amazonaws.com:http (1400))
- TCP Receive (javi-PC.localdomain:dynport-> ec2-34-207-24-90.compute-1.amazonaws.com:http (1400))
- TCP Receive (javi-PC.localdomain:dynport-> ec2-34-207-24-90.compute-1.amazonaws.com:http (1400))
- TCP Receive (javi-PC.localdomain:dynport-> ec2-34-207-24-90.compute-1.amazonaws.com:http (1400))
- TCP Receive (javi-PC.localdomain:dynport-> ec2-34-207-24-90.compute-1.amazonaws.com:http (1400))
- TCP Receive (javi-PC.localdomain:dynport-> ec2-34-207-24-90.compute-1.amazonaws.com:http (1400))
- TCP Receive (javi-PC.localdomain:dynport-> ec2-34-207-24-90.compute-1.amazonaws.com:http (3752))
- TCP Receive (javi-PC.localdomain:dynport-> ec2-34-207-24-90.compute-1.amazonaws.com:http (7448))
- TCP Receive (javi-PC.localdomain:dynport-> ec2-34-207-24-90.compute-1.amazonaws.com:http (1400))
- TCP Receive (javi-PC.localdomain:dynport-> ec2-34-207-24-90.compute-1.amazonaws.com:http (1400))
- TCP Receive (javi-PC.localdomain:dynport-> ec2-34-207-24-90.compute-1.amazonaws.com:http (1400))
- TCP Receive (javi-PC.localdomain:dynport-> ec2-34-207-24-90.compute-1.amazonaws.com:http (1400))
- TCP Receive (javi-PC.localdomain:dynport-> ec2-34-207-24-90.compute-1.amazonaws.com:http (1400))
- TCP Receive (javi-PC.localdomain:dynport-> ec2-34-207-24-90.compute-1.amazonaws.com:http (1400))
- TCP Receive (javi-PC.localdomain:dynport-> ec2-34-207-24-90.compute-1.amazonaws.com:http (1400))

- TCP Receive (javi-PC.localdomain:dynport-> ec2-34-207-24-90.compute-1.amazonaws.com:http (1400))
- TCP Receive (javi-PC.localdomain:dynport-> ec2-34-207-24-90.compute-1.amazonaws.com:http (1400))
- TCP Receive (javi-PC.localdomain:dynport-> ec2-34-207-24-90.compute-1.amazonaws.com:http (1400))
- TCP Receive (javi-PC.localdomain:dynport-> ec2-34-207-24-90.compute-1.amazonaws.com:http (3752))
- TCP Receive (javi-PC.localdomain:dynport-> ec2-34-207-24-90.compute-1.amazonaws.com:http (7448))
- TCP Receive (javi-PC.localdomain:dynport-> ec2-34-207-24-90.compute-1.amazonaws.com:http (1400))
- TCP Receive (javi-PC.localdomain:dynport-> ec2-34-207-24-90.compute-1.amazonaws.com:http (1400))
- TCP Receive (javi-PC.localdomain:dynport-> ec2-34-207-24-90.compute-1.amazonaws.com:http (1400))
- TCP Receive (javi-PC.localdomain:dynport-> ec2-34-207-24-90.compute-1.amazonaws.com:http (1400))
- TCP Receive (javi-PC.localdomain:dynport-> ec2-34-207-24-90.compute-1.amazonaws.com:http (1400))
- TCP Receive (javi-PC.localdomain:dynport-> ec2-34-207-24-90.compute-1.amazonaws.com:http (1460))
- TCP Receive (javi-PC.localdomain:dynport-> ec2-34-207-24-90.compute-1.amazonaws.com:http (1340))
- TCP Receive (javi-PC.localdomain:dynport-> ec2-34-207-24-90.compute-1.amazonaws.com:http (1400))
- TCP Receive (javi-PC.localdomain:dynport-> ec2-34-207-24-90.compute-1.amazonaws.com:http (1400))
- TCP Receive (javi-PC.localdomain:dynport-> ec2-34-207-24-90.compute-1.amazonaws.com:http (1460))
- TCP Receive (javi-PC.localdomain:dynport-> ec2-34-207-24-90.compute-1.amazonaws.com:http (3752))
- TCP Receive (javi-PC.localdomain:dynport-> ec2-34-207-24-90.compute-1.amazonaws.com:http (14448))
- TCP Receive (javi-PC.localdomain:dynport-> ec2-34-207-24-90.compute-1.amazonaws.com:http (1400))
- TCP Receive (javi-PC.localdomain:dynport-> ec2-34-207-24-90.compute-1.amazonaws.com:http (1400))
- TCP Receive (javi-PC.localdomain:dynport-> ec2-34-207-24-90.compute-1.amazonaws.com:http (1460))
- TCP Receive (javi-PC.localdomain:dynport-> ec2-34-207-24-90.compute-1.amazonaws.com:http (1340))
- TCP Receive (javi-PC.localdomain:dynport-> ec2-34-207-24-90.compute-1.amazonaws.com:http (1400))
- TCP Receive (javi-PC.localdomain:dynport-> ec2-34-207-24-90.compute-1.amazonaws.com:http (1400))
- TCP Receive (javi-PC.localdomain:dynport-> ec2-34-207-24-90.compute-1.amazonaws.com:http (1400))
- TCP Receive (javi-PC.localdomain:dynport-> ec2-34-207-24-90.compute-1.amazonaws.com:http (3752))
- TCP Receive (javi-PC.localdomain:dynport-> ec2-34-207-24-90.compute-1.amazonaws.com:http (10248))
- TCP Receive (javi-PC.localdomain:dynport-> ec2-34-207-24-90.compute-1.amazonaws.com:http (1400))
- TCP Receive (javi-PC.localdomain:dynport-> ec2-34-207-24-90.compute-1.amazonaws.com:http (1400))
- TCP Receive (javi-PC.localdomain:dynport-> ec2-34-207-24-90.compute-1.amazonaws.com:http (1400))
- TCP Receive (javi-PC.localdomain:dynport-> ec2-34-207-24-90.compute-1.amazonaws.com:http (1400))
- TCP Receive (javi-PC.localdomain:dynport-> ec2-34-207-24-90.compute-1.amazonaws.com:http (1400))
- TCP Receive (javi-PC.localdomain:dynport-> ec2-34-207-24-90.compute-1.amazonaws.com:http (1400))
- TCP Receive (javi-PC.localdomain:dynport-> ec2-34-207-24-90.compute-1.amazonaws.com:http (1400))
- TCP Receive (javi-PC.localdomain:dynport-> ec2-34-207-24-90.compute-1.amazonaws.com:http (1400))
- TCP Receive (javi-PC.localdomain:dynport-> ec2-34-207-24-90.compute-1.amazonaws.com:http (1400))
- TCP Receive (javi-PC.localdomain:dynport-> ec2-34-207-24-90.compute-1.amazonaws.com:http (3752))
- TCP Receive (javi-PC.localdomain:dynport-> ec2-34-207-24-90.compute-1.amazonaws.com:http (1848))
- TCP Receive (javi-PC.localdomain:dynport-> ec2-34-207-24-90.compute-1.amazonaws.com:http (1400))
- TCP Receive (javi-PC.localdomain:dynport-> ec2-34-207-24-90.compute-1.amazonaws.com:http (1400))
- TCP Receive (javi-PC.localdomain:dynport-> ec2-34-207-24-90.compute-1.amazonaws.com:http (1400))
- TCP Receive (javi-PC.localdomain:dynport-> ec2-34-207-24-90.compute-1.amazonaws.com:http (1400))
- TCP Receive (javi-PC.localdomain:dynport-> ec2-34-207-24-90.compute-1.amazonaws.com:http (1400))
- TCP Receive (javi-PC.localdomain:dynport-> ec2-34-207-24-90.compute-1.amazonaws.com:http (1460))
- TCP Receive (javi-PC.localdomain:dynport-> ec2-34-207-24-90.compute-1.amazonaws.com:http (1340))
- TCP Receive (javi-PC.localdomain:dynport-> ec2-34-207-24-90.compute-1.amazonaws.com:http (3752))
- TCP Receive (javi-PC.localdomain:dynport-> ec2-34-207-24-90.compute-1.amazonaws.com:http (8788))
- TCP Receive (javi-PC.localdomain:dynport-> ec2-34-207-24-90.compute-1.amazonaws.com:http (1400))
- TCP Receive (javi-PC.localdomain:dynport-> ec2-34-207-24-90.compute-1.amazonaws.com:http (1460))
- TCP Receive (javi-PC.localdomain:dynport-> ec2-34-207-24-90.compute-1.amazonaws.com:http (1340))
- TCP Receive (javi-PC.localdomain:dynport-> ec2-34-207-24-90.compute-1.amazonaws.com:http (1400))
- TCP Receive (javi-PC.localdomain:dynport-> ec2-34-207-24-90.compute-1.amazonaws.com:http (1400))
- TCP Receive (javi-PC.localdomain:dynport-> ec2-34-207-24-90.compute-1.amazonaws.com:http (1400))
- TCP Receive (javi-PC.localdomain:dynport-> ec2-34-207-24-90.compute-1.amazonaws.com:http (1400))
- TCP Receive (javi-PC.localdomain:dynport-> ec2-34-207-24-90.compute-1.amazonaws.com:http (1400))
- TCP Receive (javi-PC.localdomain:dynport-> ec2-34-207-24-90.compute-1.amazonaws.com:http (3752))
- TCP Receive (javi-PC.localdomain:dynport-> ec2-34-207-24-90.compute-1.amazonaws.com:http (11648))
- TCP Receive (javi-PC.localdomain:dynport-> ec2-34-207-24-90.compute-1.amazonaws.com:http (1460))

- TCP Receive (javi-PC.localdomain:dynport-> ec2-34-207-24-90.compute-1.amazonaws.com:http (1460))
- TCP Receive (javi-PC.localdomain:dynport-> ec2-34-207-24-90.compute-1.amazonaws.com:http (3752))
- TCP Receive (javi-PC.localdomain:dynport-> ec2-34-207-24-90.compute-1.amazonaws.com:http (1788))
- TCP Receive (javi-PC.localdomain:dynport-> ec2-34-207-24-90.compute-1.amazonaws.com:http (1400))
- TCP Receive (javi-PC.localdomain:dynport-> ec2-34-207-24-90.compute-1.amazonaws.com:http (1400))
- TCP Receive (javi-PC.localdomain:dynport-> ec2-34-207-24-90.compute-1.amazonaws.com:http (1400))
- TCP Receive (javi-PC.localdomain:dynport-> ec2-34-207-24-90.compute-1.amazonaws.com:http (1400))
- TCP Receive (javi-PC.localdomain:dynport-> ec2-34-207-24-90.compute-1.amazonaws.com:http (1400))
- TCP Receive (javi-PC.localdomain:dynport-> ec2-34-207-24-90.compute-1.amazonaws.com:http (1400))
- TCP Receive (javi-PC.localdomain:dynport-> ec2-34-207-24-90.compute-1.amazonaws.com:http (1400))
- TCP Receive (javi-PC.localdomain:dynport-> ec2-34-207-24-90.compute-1.amazonaws.com:http (1400))
- TCP Receive (javi-PC.localdomain:dynport-> ec2-34-207-24-90.compute-1.amazonaws.com:http (2800))
- TCP Receive (javi-PC.localdomain:dynport-> ec2-34-207-24-90.compute-1.amazonaws.com:http (1400))
- TCP Receive (javi-PC.localdomain:dynport-> ec2-34-207-24-90.compute-1.amazonaws.com:http (1400))
- TCP Receive (javi-PC.localdomain:dynport-> ec2-34-207-24-90.compute-1.amazonaws.com:http (1400))
- TCP Receive (javi-PC.localdomain:dynport-> ec2-34-207-24-90.compute-1.amazonaws.com:http (1400))
- TCP Receive (javi-PC.localdomain:dynport-> ec2-34-207-24-90.compute-1.amazonaws.com:http (1400))
- TCP Receive (javi-PC.localdomain:dynport-> ec2-34-207-24-90.compute-1.amazonaws.com:http (1400))
- TCP Receive (javi-PC.localdomain:dynport-> ec2-34-207-24-90.compute-1.amazonaws.com:http (1400))
- TCP Receive (javi-PC.localdomain:dynport-> ec2-34-207-24-90.compute-1.amazonaws.com:http (1400))
- TCP Receive (javi-PC.localdomain:dynport-> ec2-34-207-24-90.compute-1.amazonaws.com:http (1400))
- TCP Receive (javi-PC.localdomain:dynport-> ec2-34-207-24-90.compute-1.amazonaws.com:http (1400))
- TCP Receive (javi-PC.localdomain:dynport-> ec2-34-207-24-90.compute-1.amazonaws.com:http (3752))
- TCP Receive (javi-PC.localdomain:dynport-> ec2-34-207-24-90.compute-1.amazonaws.com:http (10248))
- TCP Receive (javi-PC.localdomain:dynport-> ec2-34-207-24-90.compute-1.amazonaws.com:http (1400))
- TCP Receive (javi-PC.localdomain:dynport-> ec2-34-207-24-90.compute-1.amazonaws.com:http (1400))
- TCP Receive (javi-PC.localdomain:dynport-> ec2-34-207-24-90.compute-1.amazonaws.com:http (1400))
- TCP Receive (javi-PC.localdomain:dynport-> ec2-34-207-24-90.compute-1.amazonaws.com:http (1400))
- TCP Receive (javi-PC.localdomain:dynport-> ec2-34-207-24-90.compute-1.amazonaws.com:http (1400))
- TCP Receive (javi-PC.localdomain:dynport-> ec2-34-207-24-90.compute-1.amazonaws.com:http (1400))
- TCP Receive (javi-PC.localdomain:dynport-> ec2-34-207-24-90.compute-1.amazonaws.com:http (1400))
- TCP Receive (javi-PC.localdomain:dynport-> ec2-34-207-24-90.compute-1.amazonaws.com:http (1400))
- TCP Receive (javi-PC.localdomain:dynport-> ec2-34-207-24-90.compute-1.amazonaws.com:http (1400))
- TCP Receive (javi-PC.localdomain:dynport-> ec2-34-207-24-90.compute-1.amazonaws.com:http (1400))
- TCP Receive (javi-PC.localdomain:dynport-> ec2-34-207-24-90.compute-1.amazonaws.com:http (1400))
- TCP Receive (javi-PC.localdomain:dynport-> ec2-34-207-24-90.compute-1.amazonaws.com:http (1400))
- TCP Receive (javi-PC.localdomain:dynport-> ec2-34-207-24-90.compute-1.amazonaws.com:http (1400))
- TCP Receive (javi-PC.localdomain:dynport-> ec2-34-207-24-90.compute-1.amazonaws.com:http (3752))
- TCP Receive (javi-PC.localdomain:dynport-> ec2-34-207-24-90.compute-1.amazonaws.com:http (7448))
- TCP Receive (javi-PC.localdomain:dynport-> ec2-34-207-24-90.compute-1.amazonaws.com:http (1400))
- TCP Receive (javi-PC.localdomain:dynport-> ec2-34-207-24-90.compute-1.amazonaws.com:http (1400))
- TCP Receive (javi-PC.localdomain:dynport-> ec2-34-207-24-90.compute-1.amazonaws.com:http (1400))
- TCP Receive (javi-PC.localdomain:dynport-> ec2-34-207-24-90.compute-1.amazonaws.com:http (1400))
- TCP Receive (javi-PC.localdomain:dynport-> ec2-34-207-24-90.compute-1.amazonaws.com:http (1400))
- TCP Receive (javi-PC.localdomain:dynport-> ec2-34-207-24-90.compute-1.amazonaws.com:http (1400))
- TCP Receive (javi-PC.localdomain:dynport-> ec2-34-207-24-90.compute-1.amazonaws.com:http (1400))
- TCP Receive (javi-PC.localdomain:dynport-> ec2-34-207-24-90.compute-1.amazonaws.com:http (1400))
- TCP Receive (javi-PC.localdomain:dynport-> ec2-34-207-24-90.compute-1.amazonaws.com:http (1400))
- TCP Receive (javi-PC.localdomain:dynport-> ec2-34-207-24-90.compute-1.amazonaws.com:http (1400))
- TCP Receive (javi-PC.localdomain:dynport-> ec2-34-207-24-90.compute-1.amazonaws.com:http (1400))
- TCP Receive (javi-PC.localdomain:dynport-> ec2-34-207-24-90.compute-1.amazonaws.com:http (3752))
- TCP Receive (javi-PC.localdomain:dynport-> ec2-34-207-24-90.compute-1.amazonaws.com:http (13048))
- TCP Receive (javi-PC.localdomain:dynport-> ec2-34-207-24-90.compute-1.amazonaws.com:http (1400))
- TCP Receive (javi-PC.localdomain:dynport-> ec2-34-207-24-90.compute-1.amazonaws.com:http (2800))
- TCP Receive (javi-PC.localdomain:dynport-> ec2-34-207-24-90.compute-1.amazonaws.com:http (1400))
- TCP Receive (javi-PC.localdomain:dynport-> ec2-34-207-24-90.compute-1.amazonaws.com:http (1400))
- TCP Receive (javi-PC.localdomain:dynport-> ec2-34-207-24-90.compute-1.amazonaws.com:http (1400))
- TCP Receive (javi-PC.localdomain:dynport-> ec2-34-207-24-90.compute-1.amazonaws.com:http (1400))
- TCP Receive (javi-PC.localdomain:dynport-> ec2-34-207-24-90.compute-1.amazonaws.com:http (1400))

- TCP Receive (javi-PC.localdomain:dynport-> ec2-34-207-24-90.compute-1.amazonaws.com:http (1400))
- TCP Receive (javi-PC.localdomain:dynport-> ec2-34-207-24-90.compute-1.amazonaws.com:http (1400))
- TCP Receive (javi-PC.localdomain:dynport-> ec2-34-207-24-90.compute-1.amazonaws.com:http (3752))
- TCP Receive (javi-PC.localdomain:dynport-> ec2-34-207-24-90.compute-1.amazonaws.com:http (1848))
- TCP Receive (javi-PC.localdomain:dynport-> ec2-34-207-24-90.compute-1.amazonaws.com:http (1400))
- TCP Receive (javi-PC.localdomain:dynport-> ec2-34-207-24-90.compute-1.amazonaws.com:http (1400))
- TCP Receive (javi-PC.localdomain:dynport-> ec2-34-207-24-90.compute-1.amazonaws.com:http (1400))
- TCP Receive (javi-PC.localdomain:dynport-> ec2-34-207-24-90.compute-1.amazonaws.com:http (1400))
- TCP Receive (javi-PC.localdomain:dynport-> ec2-34-207-24-90.compute-1.amazonaws.com:http (1400))
- TCP Receive (javi-PC.localdomain:dynport-> ec2-34-207-24-90.compute-1.amazonaws.com:http (1400))
- TCP Receive (javi-PC.localdomain:dynport-> ec2-34-207-24-90.compute-1.amazonaws.com:http (1400))
- TCP Receive (javi-PC.localdomain:dynport-> ec2-34-207-24-90.compute-1.amazonaws.com:http (3752))
- TCP Receive (javi-PC.localdomain:dynport-> ec2-34-207-24-90.compute-1.amazonaws.com:http (11648))
- TCP Receive (javi-PC.localdomain:dynport-> ec2-34-207-24-90.compute-1.amazonaws.com:http (1400))
- TCP Receive (javi-PC.localdomain:dynport-> ec2-34-207-24-90.compute-1.amazonaws.com:http (1460))
- TCP Receive (javi-PC.localdomain:dynport-> ec2-34-207-24-90.compute-1.amazonaws.com:http (1340))
- TCP Receive (javi-PC.localdomain:dynport-> ec2-34-207-24-90.compute-1.amazonaws.com:http (1400))
- TCP Receive (javi-PC.localdomain:dynport-> ec2-34-207-24-90.compute-1.amazonaws.com:http (1400))
- TCP Receive (javi-PC.localdomain:dynport-> ec2-34-207-24-90.compute-1.amazonaws.com:http (1400))
- TCP Receive (javi-PC.localdomain:dynport-> ec2-34-207-24-90.compute-1.amazonaws.com:http (1400))
- TCP Receive (javi-PC.localdomain:dynport-> ec2-34-207-24-90.compute-1.amazonaws.com:http (1400))
- TCP Receive (javi-PC.localdomain:dynport-> ec2-34-207-24-90.compute-1.amazonaws.com:http (3752))
- TCP Receive (javi-PC.localdomain:dynport-> ec2-34-207-24-90.compute-1.amazonaws.com:http (6048))
- TCP Receive (javi-PC.localdomain:dynport-> ec2-34-207-24-90.compute-1.amazonaws.com:http (1400))
- TCP Receive (javi-PC.localdomain:dynport-> ec2-34-207-24-90.compute-1.amazonaws.com:http (2800))
- TCP Receive (javi-PC.localdomain:dynport-> ec2-34-207-24-90.compute-1.amazonaws.com:http (1400))
- TCP Receive (javi-PC.localdomain:dynport-> ec2-34-207-24-90.compute-1.amazonaws.com:http (1400))
- TCP Receive (javi-PC.localdomain:dynport-> ec2-34-207-24-90.compute-1.amazonaws.com:http (1400))
- TCP Receive (javi-PC.localdomain:dynport-> ec2-34-207-24-90.compute-1.amazonaws.com:http (1400))
- TCP Receive (javi-PC.localdomain:dynport-> ec2-34-207-24-90.compute-1.amazonaws.com:http (1400))
- TCP Receive (javi-PC.localdomain:dynport-> ec2-34-207-24-90.compute-1.amazonaws.com:http (1400))
- TCP Receive (javi-PC.localdomain:dynport-> ec2-34-207-24-90.compute-1.amazonaws.com:http (1400))
- TCP Receive (javi-PC.localdomain:dynport-> ec2-34-207-24-90.compute-1.amazonaws.com:http (3752))
- TCP Receive (javi-PC.localdomain:dynport-> ec2-34-207-24-90.compute-1.amazonaws.com:http (10248))
- TCP Receive (javi-PC.localdomain:dynport-> ec2-34-207-24-90.compute-1.amazonaws.com:http (10248))
- TCP Receive (javi-PC.localdomain:dynport-> ec2-34-207-24-90.compute-1.amazonaws.com:http (2800))
- TCP Receive (javi-PC.localdomain:dynport-> ec2-34-207-24-90.compute-1.amazonaws.com:http (2800))
- TCP Receive (javi-PC.localdomain:dynport-> ec2-34-207-24-90.compute-1.amazonaws.com:http (1400))
- TCP Receive (javi-PC.localdomain:dynport-> ec2-34-207-24-90.compute-1.amazonaws.com:http (1400))
- TCP Receive (javi-PC.localdomain:dynport-> ec2-34-207-24-90.compute-1.amazonaws.com:http (1400))
- TCP Receive (javi-PC.localdomain:dynport-> ec2-34-207-24-90.compute-1.amazonaws.com:http (1400))
- TCP Receive (javi-PC.localdomain:dynport-> ec2-34-207-24-90.compute-1.amazonaws.com:http (1400))
- TCP Receive (javi-PC.localdomain:dynport-> ec2-34-207-24-90.compute-1.amazonaws.com:http (1400))
- TCP Receive (javi-PC.localdomain:dynport-> ec2-34-207-24-90.compute-1.amazonaws.com:http (1400))
- TCP Receive (javi-PC.localdomain:dynport-> ec2-34-207-24-90.compute-1.amazonaws.com:http (1400))
- TCP Receive (javi-PC.localdomain:dynport-> ec2-34-207-24-90.compute-1.amazonaws.com:http (1400))
- TCP Receive (javi-PC.localdomain:dynport-> ec2-34-207-24-90.compute-1.amazonaws.com:http (3752))
- TCP Receive (javi-PC.localdomain:dynport-> ec2-34-207-24-90.compute-1.amazonaws.com:http (4648))
- TCP Receive (javi-PC.localdomain:dynport-> ec2-34-207-24-90.compute-1.amazonaws.com:http (1400))
- TCP Receive (javi-PC.localdomain:dynport-> ec2-34-207-24-90.compute-1.amazonaws.com:http (1400))
- TCP Receive (javi-PC.localdomain:dynport-> ec2-34-207-24-90.compute-1.amazonaws.com:http (1400))
- TCP Receive (javi-PC.localdomain:dynport-> ec2-34-207-24-90.compute-1.amazonaws.com:http (1400))
- TCP Receive (javi-PC.localdomain:dynport-> ec2-34-207-24-90.compute-1.amazonaws.com:http (1400))
- TCP Receive (javi-PC.localdomain:dynport-> ec2-34-207-24-90.compute-1.amazonaws.com:http (1400))
- TCP Receive (javi-PC.localdomain:dynport-> ec2-34-207-24-90.compute-1.amazonaws.com:http (1400))
- TCP Receive (javi-PC.localdomain:dynport-> ec2-34-207-24-90.compute-1.amazonaws.com:http (1400))
- TCP Receive (javi-PC.localdomain:dynport-> ec2-34-207-24-90.compute-1.amazonaws.com:http (1400))
- TCP Receive (javi-PC.localdomain:dynport-> ec2-34-207-24-90.compute-1.amazonaws.com:http (1400))

- TCP Receive (javi-PC.localdomain:dynport-> ec2-34-207-24-90.compute-1.amazonaws.com:http (1400))
- TCP Receive (javi-PC.localdomain:dynport-> ec2-34-207-24-90.compute-1.amazonaws.com:http (3752))
- TCP Receive (javi-PC.localdomain:dynport-> ec2-34-207-24-90.compute-1.amazonaws.com:http (15848))
- TCP Receive (javi-PC.localdomain:dynport-> ec2-34-207-24-90.compute-1.amazonaws.com:http (15848))
- TCP Receive (javi-PC.localdomain:dynport-> ec2-34-207-24-90.compute-1.amazonaws.com:http (1400))
- TCP Receive (javi-PC.localdomain:dynport-> ec2-34-207-24-90.compute-1.amazonaws.com:http (1400))
- TCP Receive (javi-PC.localdomain:dynport-> ec2-34-207-24-90.compute-1.amazonaws.com:http (1400))
- TCP Receive (javi-PC.localdomain:dynport-> ec2-34-207-24-90.compute-1.amazonaws.com:http (1400))
- TCP Receive (javi-PC.localdomain:dynport-> ec2-34-207-24-90.compute-1.amazonaws.com:http (1400))
- TCP Receive (javi-PC.localdomain:dynport-> ec2-34-207-24-90.compute-1.amazonaws.com:http (1400))
- TCP Receive (javi-PC.localdomain:dynport-> ec2-34-207-24-90.compute-1.amazonaws.com:http (1400))
- TCP Receive (javi-PC.localdomain:dynport-> ec2-34-207-24-90.compute-1.amazonaws.com:http (3752))
- TCP Receive (javi-PC.localdomain:dynport-> ec2-34-207-24-90.compute-1.amazonaws.com:http (7448))
- TCP Receive (javi-PC.localdomain:dynport-> ec2-34-207-24-90.compute-1.amazonaws.com:http (1400))
- TCP Receive (javi-PC.localdomain:dynport-> ec2-34-207-24-90.compute-1.amazonaws.com:http (1400))
- TCP Receive (javi-PC.localdomain:dynport-> ec2-34-207-24-90.compute-1.amazonaws.com:http (1400))
- TCP Receive (javi-PC.localdomain:dynport-> ec2-34-207-24-90.compute-1.amazonaws.com:http (1400))
- TCP Receive (javi-PC.localdomain:dynport-> ec2-34-207-24-90.compute-1.amazonaws.com:http (1460))
- TCP Receive (javi-PC.localdomain:dynport-> ec2-34-207-24-90.compute-1.amazonaws.com:http (1340))
- TCP Receive (javi-PC.localdomain:dynport-> ec2-34-207-24-90.compute-1.amazonaws.com:http (1460))
- TCP Receive (javi-PC.localdomain:dynport-> ec2-34-207-24-90.compute-1.amazonaws.com:http (1340))
- TCP Receive (javi-PC.localdomain:dynport-> ec2-34-207-24-90.compute-1.amazonaws.com:http (1460))
- TCP Receive (javi-PC.localdomain:dynport-> ec2-34-207-24-90.compute-1.amazonaws.com:http (1460))
- TCP Receive (javi-PC.localdomain:dynport-> ec2-34-207-24-90.compute-1.amazonaws.com:http (3752))
- TCP Receive (javi-PC.localdomain:dynport-> ec2-34-207-24-90.compute-1.amazonaws.com:http (11588))
- TCP Receive (javi-PC.localdomain:dynport-> ec2-34-207-24-90.compute-1.amazonaws.com:http (1400))
- TCP Receive (javi-PC.localdomain:dynport-> ec2-34-207-24-90.compute-1.amazonaws.com:http (1400))
- TCP Receive (javi-PC.localdomain:dynport-> ec2-34-207-24-90.compute-1.amazonaws.com:http (1400))
- TCP Receive (javi-PC.localdomain:dynport-> ec2-34-207-24-90.compute-1.amazonaws.com:http (1460))
- TCP Receive (javi-PC.localdomain:dynport-> ec2-34-207-24-90.compute-1.amazonaws.com:http (1340))
- TCP Receive (javi-PC.localdomain:dynport-> ec2-34-207-24-90.compute-1.amazonaws.com:http (1460))
- TCP Receive (javi-PC.localdomain:dynport-> ec2-34-207-24-90.compute-1.amazonaws.com:http (1340))
- TCP Receive (javi-PC.localdomain:dynport-> ec2-34-207-24-90.compute-1.amazonaws.com:http (1400))
- TCP Receive (javi-PC.localdomain:dynport-> ec2-34-207-24-90.compute-1.amazonaws.com:http (1400))
- TCP Receive (javi-PC.localdomain:dynport-> ec2-34-207-24-90.compute-1.amazonaws.com:http (3752))
- TCP Receive (javi-PC.localdomain:dynport-> ec2-34-207-24-90.compute-1.amazonaws.com:http (1848))
- TCP Receive (javi-PC.localdomain:dynport-> ec2-34-207-24-90.compute-1.amazonaws.com:http (1400))
- TCP Receive (javi-PC.localdomain:dynport-> ec2-34-207-24-90.compute-1.amazonaws.com:http (1400))
- TCP Receive (javi-PC.localdomain:dynport-> ec2-34-207-24-90.compute-1.amazonaws.com:http (1400))
- TCP Receive (javi-PC.localdomain:dynport-> ec2-34-207-24-90.compute-1.amazonaws.com:http (1460))
- TCP Receive (javi-PC.localdomain:dynport-> ec2-34-207-24-90.compute-1.amazonaws.com:http (1340))
- TCP Receive (javi-PC.localdomain:dynport-> ec2-34-207-24-90.compute-1.amazonaws.com:http (1460))
- TCP Receive (javi-PC.localdomain:dynport-> ec2-34-207-24-90.compute-1.amazonaws.com:http (1340))
- TCP Receive (javi-PC.localdomain:dynport-> ec2-34-207-24-90.compute-1.amazonaws.com:http (1400))
- TCP Receive (javi-PC.localdomain:dynport-> ec2-34-207-24-90.compute-1.amazonaws.com:http (1400))
- TCP Receive (javi-PC.localdomain:dynport-> ec2-34-207-24-90.compute-1.amazonaws.com:http (1400))
- TCP Receive (javi-PC.localdomain:dynport-> ec2-34-207-24-90.compute-1.amazonaws.com:http (3752))
- TCP Receive (javi-PC.localdomain:dynport-> ec2-34-207-24-90.compute-1.amazonaws.com:http (8848))
- TCP Receive (javi-PC.localdomain:dynport-> ec2-34-207-24-90.compute-1.amazonaws.com:http (1460))
- TCP Receive (javi-PC.localdomain:dynport-> ec2-34-207-24-90.compute-1.amazonaws.com:http (1340))
- TCP Receive (javi-PC.localdomain:dynport-> ec2-34-207-24-90.compute-1.amazonaws.com:http (1400))
- TCP Receive (javi-PC.localdomain:dynport-> ec2-34-207-24-90.compute-1.amazonaws.com:http (1400))
- TCP Receive (javi-PC.localdomain:dynport-> ec2-34-207-24-90.compute-1.amazonaws.com:http (1460))
- TCP Receive (javi-PC.localdomain:dynport-> ec2-34-207-24-90.compute-1.amazonaws.com:http (1340))
- TCP Receive (javi-PC.localdomain:dynport-> ec2-34-207-24-90.compute-1.amazonaws.com:http (1400))
- TCP Receive (javi-PC.localdomain:dynport-> ec2-34-207-24-90.compute-1.amazonaws.com:http (3752))
- TCP Receive (javi-PC.localdomain:dynport-> ec2-34-207-24-90.compute-1.amazonaws.com:http (11648))

- TCP Receive (javi-PC.localdomain:dynport-> ec2-34-207-24-90.compute-1.amazonaws.com:http (11648))
- TCP Receive (javi-PC.localdomain:dynport-> ec2-34-207-24-90.compute-1.amazonaws.com:http (1400))
- TCP Receive (javi-PC.localdomain:dynport-> ec2-34-207-24-90.compute-1.amazonaws.com:http (1400))
- TCP Receive (javi-PC.localdomain:dynport-> ec2-34-207-24-90.compute-1.amazonaws.com:http (1400))
- TCP Receive (javi-PC.localdomain:dynport-> ec2-34-207-24-90.compute-1.amazonaws.com:http (1400))
- TCP Receive (javi-PC.localdomain:dynport-> ec2-34-207-24-90.compute-1.amazonaws.com:http (1400))
- TCP Receive (javi-PC.localdomain:dynport-> ec2-34-207-24-90.compute-1.amazonaws.com:http (1400))
- TCP Receive (javi-PC.localdomain:dynport-> ec2-34-207-24-90.compute-1.amazonaws.com:http (1400))
- TCP Receive (javi-PC.localdomain:dynport-> ec2-34-207-24-90.compute-1.amazonaws.com:http (1400))
- TCP Receive (javi-PC.localdomain:dynport-> ec2-34-207-24-90.compute-1.amazonaws.com:http (3752))
- TCP Receive (javi-PC.localdomain:dynport-> ec2-34-207-24-90.compute-1.amazonaws.com:http (13048))
- TCP Receive (javi-PC.localdomain:dynport-> ec2-34-207-24-90.compute-1.amazonaws.com:http (1460))
- TCP Receive (javi-PC.localdomain:dynport-> ec2-34-207-24-90.compute-1.amazonaws.com:http (2800))
- TCP Receive (javi-PC.localdomain:dynport-> ec2-34-207-24-90.compute-1.amazonaws.com:http (1460))
- TCP Receive (javi-PC.localdomain:dynport-> ec2-34-207-24-90.compute-1.amazonaws.com:http (1340))
- TCP Receive (javi-PC.localdomain:dynport-> ec2-34-207-24-90.compute-1.amazonaws.com:http (1400))
- TCP Receive (javi-PC.localdomain:dynport-> ec2-34-207-24-90.compute-1.amazonaws.com:http (1400))
- TCP Receive (javi-PC.localdomain:dynport-> ec2-34-207-24-90.compute-1.amazonaws.com:http (1400))
- TCP Receive (javi-PC.localdomain:dynport-> ec2-34-207-24-90.compute-1.amazonaws.com:http (1400))
- TCP Receive (javi-PC.localdomain:dynport-> ec2-34-207-24-90.compute-1.amazonaws.com:http (1400))
- TCP Receive (javi-PC.localdomain:dynport-> ec2-34-207-24-90.compute-1.amazonaws.com:http (1400))
- TCP Receive (javi-PC.localdomain:dynport-> ec2-34-207-24-90.compute-1.amazonaws.com:http (1400))
- TCP Receive (javi-PC.localdomain:dynport-> ec2-34-207-24-90.compute-1.amazonaws.com:http (3752))
- TCP Receive (javi-PC.localdomain:dynport-> ec2-34-207-24-90.compute-1.amazonaws.com:http (6048))
- TCP Receive (javi-PC.localdomain:dynport-> ec2-34-207-24-90.compute-1.amazonaws.com:http (1400))
- TCP Receive (javi-PC.localdomain:dynport-> ec2-34-207-24-90.compute-1.amazonaws.com:http (2800))
- TCP Receive (javi-PC.localdomain:dynport-> ec2-34-207-24-90.compute-1.amazonaws.com:http (1400))
- TCP Receive (javi-PC.localdomain:dynport-> ec2-34-207-24-90.compute-1.amazonaws.com:http (1400))
- TCP Receive (javi-PC.localdomain:dynport-> ec2-34-207-24-90.compute-1.amazonaws.com:http (1400))
- TCP Receive (javi-PC.localdomain:dynport-> ec2-34-207-24-90.compute-1.amazonaws.com:http (1400))
- TCP Receive (javi-PC.localdomain:dynport-> ec2-34-207-24-90.compute-1.amazonaws.com:http (1400))
- TCP Receive (javi-PC.localdomain:dynport-> ec2-34-207-24-90.compute-1.amazonaws.com:http (1400))
- TCP Receive (javi-PC.localdomain:dynport-> ec2-34-207-24-90.compute-1.amazonaws.com:http (1400))
- TCP Receive (javi-PC.localdomain:dynport-> ec2-34-207-24-90.compute-1.amazonaws.com:http (3752))
- TCP Receive (javi-PC.localdomain:dynport-> ec2-34-207-24-90.compute-1.amazonaws.com:http (13048))
- TCP Receive (javi-PC.localdomain:dynport-> ec2-34-207-24-90.compute-1.amazonaws.com:http (1400))
- TCP Receive (javi-PC.localdomain:dynport-> ec2-34-207-24-90.compute-1.amazonaws.com:http (1400))
- TCP Receive (javi-PC.localdomain:dynport-> ec2-34-207-24-90.compute-1.amazonaws.com:http (1400))
- TCP Receive (javi-PC.localdomain:dynport-> ec2-34-207-24-90.compute-1.amazonaws.com:http (1400))
- TCP Receive (javi-PC.localdomain:dynport-> ec2-34-207-24-90.compute-1.amazonaws.com:http (1400))
- TCP Receive (javi-PC.localdomain:dynport-> ec2-34-207-24-90.compute-1.amazonaws.com:http (1400))
- TCP Receive (javi-PC.localdomain:dynport-> ec2-34-207-24-90.compute-1.amazonaws.com:http (1400))
- TCP Receive (javi-PC.localdomain:dynport-> ec2-34-207-24-90.compute-1.amazonaws.com:http (1400))
- TCP Receive (javi-PC.localdomain:dynport-> ec2-34-207-24-90.compute-1.amazonaws.com:http (1400))
- TCP Receive (javi-PC.localdomain:dynport-> ec2-34-207-24-90.compute-1.amazonaws.com:http (1400))
- TCP Receive (javi-PC.localdomain:dynport-> ec2-34-207-24-90.compute-1.amazonaws.com:http (3752))
- TCP Receive (javi-PC.localdomain:dynport-> ec2-34-207-24-90.compute-1.amazonaws.com:http (11648))
- TCP Receive (javi-PC.localdomain:dynport-> ec2-34-207-24-90.compute-1.amazonaws.com:http (1400))
- TCP Receive (javi-PC.localdomain:dynport-> ec2-34-207-24-90.compute-1.amazonaws.com:http (1400))
- TCP Receive (javi-PC.localdomain:dynport-> ec2-34-207-24-90.compute-1.amazonaws.com:http (1400))
- TCP Receive (javi-PC.localdomain:dynport-> ec2-34-207-24-90.compute-1.amazonaws.com:http (1400))
- TCP Receive (javi-PC.localdomain:dynport-> ec2-34-207-24-90.compute-1.amazonaws.com:http (1400))
- TCP Receive (javi-PC.localdomain:dynport-> ec2-34-207-24-90.compute-1.amazonaws.com:http (1400))
- TCP Receive (javi-PC.localdomain:dynport-> ec2-34-207-24-90.compute-1.amazonaws.com:http (1400))
- TCP Receive (javi-PC.localdomain:dynport-> ec2-34-207-24-90.compute-1.amazonaws.com:http (1400))
- TCP Receive (javi-PC.localdomain:dynport-> ec2-34-207-24-90.compute-1.amazonaws.com:http (1400))
- TCP Receive (javi-PC.localdomain:dynport-> ec2-34-207-24-90.compute-1.amazonaws.com:http (1400))
- TCP Receive (javi-PC.localdomain:dynport-> ec2-34-207-24-90.compute-1.amazonaws.com:http (1400))
- TCP Receive (javi-PC.localdomain:dynport-> ec2-34-207-24-90.compute-1.amazonaws.com:http (1400))
- TCP Receive (javi-PC.localdomain:dynport-> ec2-34-207-24-90.compute-1.amazonaws.com:http (1400))

- TCP Receive (javi-PC.localdomain:dynport-> ec2-34-207-24-90.compute-1.amazonaws.com:http (3752))
- TCP Receive (javi-PC.localdomain:dynport-> ec2-34-207-24-90.compute-1.amazonaws.com:http (3248))
- TCP Receive (javi-PC.localdomain:dynport-> ec2-34-207-24-90.compute-1.amazonaws.com:http (1400))
- TCP Receive (javi-PC.localdomain:dynport-> ec2-34-207-24-90.compute-1.amazonaws.com:http (1400))
- TCP Receive (javi-PC.localdomain:dynport-> ec2-34-207-24-90.compute-1.amazonaws.com:http (1400))
- TCP Receive (javi-PC.localdomain:dynport-> ec2-34-207-24-90.compute-1.amazonaws.com:http (1400))
- TCP Receive (javi-PC.localdomain:dynport-> ec2-34-207-24-90.compute-1.amazonaws.com:http (1400))
- TCP Receive (javi-PC.localdomain:dynport-> ec2-34-207-24-90.compute-1.amazonaws.com:http (1400))
- TCP Receive (javi-PC.localdomain:dynport-> ec2-34-207-24-90.compute-1.amazonaws.com:http (1400))
- TCP Receive (javi-PC.localdomain:dynport-> ec2-34-207-24-90.compute-1.amazonaws.com:http (1400))
- TCP Receive (javi-PC.localdomain:dynport-> ec2-34-207-24-90.compute-1.amazonaws.com:http (1400))
- TCP Receive (javi-PC.localdomain:dynport-> ec2-34-207-24-90.compute-1.amazonaws.com:http (1400))
- TCP Receive (javi-PC.localdomain:dynport-> ec2-34-207-24-90.compute-1.amazonaws.com:http (3752))
- TCP Receive (javi-PC.localdomain:dynport-> ec2-34-207-24-90.compute-1.amazonaws.com:http (1848))
- TCP Receive (javi-PC.localdomain:dynport-> ec2-34-207-24-90.compute-1.amazonaws.com:http (1460))
- TCP Receive (javi-PC.localdomain:dynport-> ec2-34-207-24-90.compute-1.amazonaws.com:http (1340))
- TCP Receive (javi-PC.localdomain:dynport-> ec2-34-207-24-90.compute-1.amazonaws.com:http (1400))
- TCP Receive (javi-PC.localdomain:dynport-> ec2-34-207-24-90.compute-1.amazonaws.com:http (1400))
- TCP Receive (javi-PC.localdomain:dynport-> ec2-34-207-24-90.compute-1.amazonaws.com:http (1400))
- TCP Receive (javi-PC.localdomain:dynport-> ec2-34-207-24-90.compute-1.amazonaws.com:http (1400))
- TCP Receive (javi-PC.localdomain:dynport-> ec2-34-207-24-90.compute-1.amazonaws.com:http (1400))
- TCP Receive (javi-PC.localdomain:dynport-> ec2-34-207-24-90.compute-1.amazonaws.com:http (1400))
- TCP Receive (javi-PC.localdomain:dynport-> ec2-34-207-24-90.compute-1.amazonaws.com:http (1400))
- TCP Receive (javi-PC.localdomain:dynport-> ec2-34-207-24-90.compute-1.amazonaws.com:http (1400))
- TCP Receive (javi-PC.localdomain:dynport-> ec2-34-207-24-90.compute-1.amazonaws.com:http (1400))
- TCP Receive (javi-PC.localdomain:dynport-> ec2-34-207-24-90.compute-1.amazonaws.com:http (1400))
- TCP Receive (javi-PC.localdomain:dynport-> ec2-34-207-24-90.compute-1.amazonaws.com:http (3752))
- TCP Receive (javi-PC.localdomain:dynport-> ec2-34-207-24-90.compute-1.amazonaws.com:http (7448))
- TCP Receive (javi-PC.localdomain:dynport-> ec2-34-207-24-90.compute-1.amazonaws.com:http (1460))
- TCP Receive (javi-PC.localdomain:dynport-> ec2-34-207-24-90.compute-1.amazonaws.com:http (1460))
- TCP Receive (javi-PC.localdomain:dynport-> ec2-34-207-24-90.compute-1.amazonaws.com:http (1280))
- TCP Receive (javi-PC.localdomain:dynport-> ec2-34-207-24-90.compute-1.amazonaws.com:http (1400))
- TCP Receive (javi-PC.localdomain:dynport-> ec2-34-207-24-90.compute-1.amazonaws.com:http (1400))
- TCP Receive (javi-PC.localdomain:dynport-> ec2-34-207-24-90.compute-1.amazonaws.com:http (1460))
- TCP Receive (javi-PC.localdomain:dynport-> ec2-34-207-24-90.compute-1.amazonaws.com:http (1340))
- TCP Receive (javi-PC.localdomain:dynport-> ec2-34-207-24-90.compute-1.amazonaws.com:http (1400))
- TCP Receive (javi-PC.localdomain:dynport-> ec2-34-207-24-90.compute-1.amazonaws.com:http (1400))
- TCP Receive (javi-PC.localdomain:dynport-> ec2-34-207-24-90.compute-1.amazonaws.com:http (1400))
- TCP Receive (javi-PC.localdomain:dynport-> ec2-34-207-24-90.compute-1.amazonaws.com:http (3752))
- TCP Receive (javi-PC.localdomain:dynport-> ec2-34-207-24-90.compute-1.amazonaws.com:http (13048))
- TCP Receive (javi-PC.localdomain:dynport-> ec2-34-207-24-90.compute-1.amazonaws.com:http (13048))
- TCP Receive (javi-PC.localdomain:dynport-> ec2-34-207-24-90.compute-1.amazonaws.com:http (1400))
- TCP Receive (javi-PC.localdomain:dynport-> ec2-34-207-24-90.compute-1.amazonaws.com:http (1400))
- TCP Receive (javi-PC.localdomain:dynport-> ec2-34-207-24-90.compute-1.amazonaws.com:http (1400))
- TCP Receive (javi-PC.localdomain:dynport-> ec2-34-207-24-90.compute-1.amazonaws.com:http (1400))
- TCP Receive (javi-PC.localdomain:dynport-> ec2-34-207-24-90.compute-1.amazonaws.com:http (1400))
- TCP Receive (javi-PC.localdomain:dynport-> ec2-34-207-24-90.compute-1.amazonaws.com:http (1400))
- TCP Receive (javi-PC.localdomain:dynport-> ec2-34-207-24-90.compute-1.amazonaws.com:http (1400))
- TCP Receive (javi-PC.localdomain:dynport-> ec2-34-207-24-90.compute-1.amazonaws.com:http (3752))
- TCP Receive (javi-PC.localdomain:dynport-> ec2-34-207-24-90.compute-1.amazonaws.com:http (10248))
- TCP Receive (javi-PC.localdomain:dynport-> ec2-34-207-24-90.compute-1.amazonaws.com:http (1400))
- TCP Receive (javi-PC.localdomain:dynport-> ec2-34-207-24-90.compute-1.amazonaws.com:http (1400))
- TCP Receive (javi-PC.localdomain:dynport-> ec2-34-207-24-90.compute-1.amazonaws.com:http (1400))
- TCP Receive (javi-PC.localdomain:dynport-> ec2-34-207-24-90.compute-1.amazonaws.com:http (1400))
- TCP Receive (javi-PC.localdomain:dynport-> ec2-34-207-24-90.compute-1.amazonaws.com:http (1400))
- TCP Receive (javi-PC.localdomain:dynport-> ec2-34-207-24-90.compute-1.amazonaws.com:http (1400))
- TCP Receive (javi-PC.localdomain:dynport-> ec2-34-207-24-90.compute-1.amazonaws.com:http (1400))
- TCP Receive (javi-PC.localdomain:dynport-> ec2-34-207-24-90.compute-1.amazonaws.com:http (1400))

- TCP Receive (javi-PC.localdomain:dynport-> ec2-34-207-24-90.compute-1.amazonaws.com:http (1400))
- TCP Receive (javi-PC.localdomain:dynport-> ec2-34-207-24-90.compute-1.amazonaws.com:http (1400))
- TCP Receive (javi-PC.localdomain:dynport-> ec2-34-207-24-90.compute-1.amazonaws.com:http (1400))
- TCP Receive (javi-PC.localdomain:dynport-> ec2-34-207-24-90.compute-1.amazonaws.com:http (1400))
- TCP Receive (javi-PC.localdomain:dynport-> ec2-34-207-24-90.compute-1.amazonaws.com:http (3752))
- TCP Receive (javi-PC.localdomain:dynport-> ec2-34-207-24-90.compute-1.amazonaws.com:http (11648))
- TCP Receive (javi-PC.localdomain:dynport-> ec2-34-207-24-90.compute-1.amazonaws.com:http (1400))
- TCP Receive (javi-PC.localdomain:dynport-> ec2-34-207-24-90.compute-1.amazonaws.com:http (1400))
- TCP Receive (javi-PC.localdomain:dynport-> ec2-34-207-24-90.compute-1.amazonaws.com:http (1400))
- TCP Receive (javi-PC.localdomain:dynport-> ec2-34-207-24-90.compute-1.amazonaws.com:http (2800))
- TCP Receive (javi-PC.localdomain:dynport-> ec2-34-207-24-90.compute-1.amazonaws.com:http (1400))
- TCP Receive (javi-PC.localdomain:dynport-> ec2-34-207-24-90.compute-1.amazonaws.com:http (1400))
- TCP Receive (javi-PC.localdomain:dynport-> ec2-34-207-24-90.compute-1.amazonaws.com:http (1400))
- TCP Receive (javi-PC.localdomain:dynport-> ec2-34-207-24-90.compute-1.amazonaws.com:http (1400))
- TCP Receive (javi-PC.localdomain:dynport-> ec2-34-207-24-90.compute-1.amazonaws.com:http (1400))
- TCP Receive (javi-PC.localdomain:dynport-> ec2-34-207-24-90.compute-1.amazonaws.com:http (1400))
- TCP Receive (javi-PC.localdomain:dynport-> ec2-34-207-24-90.compute-1.amazonaws.com:http (1400))
- TCP Receive (javi-PC.localdomain:dynport-> ec2-34-207-24-90.compute-1.amazonaws.com:http (3752))
- TCP Receive (javi-PC.localdomain:dynport-> ec2-34-207-24-90.compute-1.amazonaws.com:http (8848))
- TCP Receive (javi-PC.localdomain:dynport-> ec2-34-207-24-90.compute-1.amazonaws.com:http (1400))
- TCP Receive (javi-PC.localdomain:dynport-> ec2-34-207-24-90.compute-1.amazonaws.com:http (1400))
- TCP Receive (javi-PC.localdomain:dynport-> ec2-34-207-24-90.compute-1.amazonaws.com:http (1460))
- TCP Receive (javi-PC.localdomain:dynport-> ec2-34-207-24-90.compute-1.amazonaws.com:http (1340))
- TCP Receive (javi-PC.localdomain:dynport-> ec2-34-207-24-90.compute-1.amazonaws.com:http (1400))
- TCP Receive (javi-PC.localdomain:dynport-> ec2-34-207-24-90.compute-1.amazonaws.com:http (1400))
- TCP Receive (javi-PC.localdomain:dynport-> ec2-34-207-24-90.compute-1.amazonaws.com:http (1400))
- TCP Receive (javi-PC.localdomain:dynport-> ec2-34-207-24-90.compute-1.amazonaws.com:http (1400))
- TCP Receive (javi-PC.localdomain:dynport-> ec2-34-207-24-90.compute-1.amazonaws.com:http (1400))
- TCP Receive (javi-PC.localdomain:dynport-> ec2-34-207-24-90.compute-1.amazonaws.com:http (3752))
- TCP Receive (javi-PC.localdomain:dynport-> ec2-34-207-24-90.compute-1.amazonaws.com:http (6048))
- TCP Receive (javi-PC.localdomain:dynport-> ec2-34-207-24-90.compute-1.amazonaws.com:http (1400))
- TCP Receive (javi-PC.localdomain:dynport-> ec2-34-207-24-90.compute-1.amazonaws.com:http (1400))
- TCP Receive (javi-PC.localdomain:dynport-> ec2-34-207-24-90.compute-1.amazonaws.com:http (1400))
- TCP Receive (javi-PC.localdomain:dynport-> ec2-34-207-24-90.compute-1.amazonaws.com:http (1400))
- TCP Receive (javi-PC.localdomain:dynport-> ec2-34-207-24-90.compute-1.amazonaws.com:http (1400))
- TCP Receive (javi-PC.localdomain:dynport-> ec2-34-207-24-90.compute-1.amazonaws.com:http (1400))
- TCP Receive (javi-PC.localdomain:dynport-> ec2-34-207-24-90.compute-1.amazonaws.com:http (1400))
- TCP Receive (javi-PC.localdomain:dynport-> ec2-34-207-24-90.compute-1.amazonaws.com:http (1400))
- TCP Receive (javi-PC.localdomain:dynport-> ec2-34-207-24-90.compute-1.amazonaws.com:http (3752))
- TCP Receive (javi-PC.localdomain:dynport-> ec2-34-207-24-90.compute-1.amazonaws.com:http (13048))
- TCP Receive (javi-PC.localdomain:dynport-> ec2-34-207-24-90.compute-1.amazonaws.com:http (1400))
- TCP Receive (javi-PC.localdomain:dynport-> ec2-34-207-24-90.compute-1.amazonaws.com:http (1400))
- TCP Receive (javi-PC.localdomain:dynport-> ec2-34-207-24-90.compute-1.amazonaws.com:http (1460))
- TCP Receive (javi-PC.localdomain:dynport-> ec2-34-207-24-90.compute-1.amazonaws.com:http (1340))
- TCP Receive (javi-PC.localdomain:dynport-> ec2-34-207-24-90.compute-1.amazonaws.com:http (1460))
- TCP Receive (javi-PC.localdomain:dynport-> ec2-34-207-24-90.compute-1.amazonaws.com:http (1340))
- TCP Receive (javi-PC.localdomain:dynport-> ec2-34-207-24-90.compute-1.amazonaws.com:http (1400))
- TCP Receive (javi-PC.localdomain:dynport-> ec2-34-207-24-90.compute-1.amazonaws.com:http (1460))
- TCP Receive (javi-PC.localdomain:dynport-> ec2-34-207-24-90.compute-1.amazonaws.com:http (1460))
- TCP Receive (javi-PC.localdomain:dynport-> ec2-34-207-24-90.compute-1.amazonaws.com:http (3752))
- TCP Receive (javi-PC.localdomain:dynport-> ec2-34-207-24-90.compute-1.amazonaws.com:http (8788))
- TCP Receive (javi-PC.localdomain:dynport-> ec2-34-207-24-90.compute-1.amazonaws.com:http (1400))
- TCP Receive (javi-PC.localdomain:dynport-> ec2-34-207-24-90.compute-1.amazonaws.com:http (1400))
- TCP Receive (javi-PC.localdomain:dynport-> ec2-34-207-24-90.compute-1.amazonaws.com:http (1400))
- TCP Receive (javi-PC.localdomain:dynport-> ec2-34-207-24-90.compute-1.amazonaws.com:http (1400))
- TCP Receive (javi-PC.localdomain:dynport-> ec2-34-207-24-90.compute-1.amazonaws.com:http (1400))
- TCP Receive (javi-PC.localdomain:dynport-> ec2-34-207-24-90.compute-1.amazonaws.com:http (1400))

- TCP Receive (javi-PC.localdomain:dynport-> ec2-34-207-24-90.compute-1.amazonaws.com:http (1400))
- TCP Receive (javi-PC.localdomain:dynport-> ec2-34-207-24-90.compute-1.amazonaws.com:http (1400))
- TCP Receive (javi-PC.localdomain:dynport-> ec2-34-207-24-90.compute-1.amazonaws.com:http (1400))
- TCP Receive (javi-PC.localdomain:dynport-> ec2-34-207-24-90.compute-1.amazonaws.com:http (3752))
- TCP Receive (javi-PC.localdomain:dynport-> ec2-34-207-24-90.compute-1.amazonaws.com:http (10248))
- TCP Receive (javi-PC.localdomain:dynport-> ec2-34-207-24-90.compute-1.amazonaws.com:http (1460))
- TCP Receive (javi-PC.localdomain:dynport-> ec2-34-207-24-90.compute-1.amazonaws.com:http (1340))
- TCP Receive (javi-PC.localdomain:dynport-> ec2-34-207-24-90.compute-1.amazonaws.com:http (1400))
- TCP Receive (javi-PC.localdomain:dynport-> ec2-34-207-24-90.compute-1.amazonaws.com:http (1400))
- TCP Receive (javi-PC.localdomain:dynport-> ec2-34-207-24-90.compute-1.amazonaws.com:http (1400))
- TCP Receive (javi-PC.localdomain:dynport-> ec2-34-207-24-90.compute-1.amazonaws.com:http (1400))
- TCP Receive (javi-PC.localdomain:dynport-> ec2-34-207-24-90.compute-1.amazonaws.com:http (1400))
- TCP Receive (javi-PC.localdomain:dynport-> ec2-34-207-24-90.compute-1.amazonaws.com:http (1400))
- TCP Receive (javi-PC.localdomain:dynport-> ec2-34-207-24-90.compute-1.amazonaws.com:http (1400))
- TCP Receive (javi-PC.localdomain:dynport-> ec2-34-207-24-90.compute-1.amazonaws.com:http (3752))
- TCP Receive (javi-PC.localdomain:dynport-> ec2-34-207-24-90.compute-1.amazonaws.com:http (10248))
- TCP Receive (javi-PC.localdomain:dynport-> ec2-34-207-24-90.compute-1.amazonaws.com:http (10248))
- TCP Receive (javi-PC.localdomain:dynport-> ec2-34-207-24-90.compute-1.amazonaws.com:http (1460))
- TCP Receive (javi-PC.localdomain:dynport-> ec2-34-207-24-90.compute-1.amazonaws.com:http (1340))
- TCP Receive (javi-PC.localdomain:dynport-> ec2-34-207-24-90.compute-1.amazonaws.com:http (1400))
- TCP Receive (javi-PC.localdomain:dynport-> ec2-34-207-24-90.compute-1.amazonaws.com:http (1400))
- TCP Receive (javi-PC.localdomain:dynport-> ec2-34-207-24-90.compute-1.amazonaws.com:http (1400))
- TCP Receive (javi-PC.localdomain:dynport-> ec2-34-207-24-90.compute-1.amazonaws.com:http (1460))
- TCP Receive (javi-PC.localdomain:dynport-> ec2-34-207-24-90.compute-1.amazonaws.com:http (1340))
- TCP Receive (javi-PC.localdomain:dynport-> ec2-34-207-24-90.compute-1.amazonaws.com:http (3752))
- TCP Receive (javi-PC.localdomain:dynport-> ec2-34-207-24-90.compute-1.amazonaws.com:http (12988))
- TCP Receive (javi-PC.localdomain:dynport-> ec2-34-207-24-90.compute-1.amazonaws.com:http (1400))
- TCP Receive (javi-PC.localdomain:dynport-> ec2-34-207-24-90.compute-1.amazonaws.com:http (3752))
- TCP Receive (javi-PC.localdomain:dynport-> ec2-34-207-24-90.compute-1.amazonaws.com:http (3248))
- TCP Receive (javi-PC.localdomain:dynport-> ec2-34-207-24-90.compute-1.amazonaws.com:http (1400))
- TCP Receive (javi-PC.localdomain:dynport-> ec2-34-207-24-90.compute-1.amazonaws.com:http (1400))
- TCP Receive (javi-PC.localdomain:dynport-> ec2-34-207-24-90.compute-1.amazonaws.com:http (1400))
- TCP Receive (javi-PC.localdomain:dynport-> ec2-34-207-24-90.compute-1.amazonaws.com:http (1400))
- TCP Receive (javi-PC.localdomain:dynport-> ec2-34-207-24-90.compute-1.amazonaws.com:http (1400))
- TCP Receive (javi-PC.localdomain:dynport-> ec2-34-207-24-90.compute-1.amazonaws.com:http (1400))
- TCP Receive (javi-PC.localdomain:dynport-> ec2-34-207-24-90.compute-1.amazonaws.com:http (1400))
- TCP Receive (javi-PC.localdomain:dynport-> ec2-34-207-24-90.compute-1.amazonaws.com:http (1400))
- TCP Receive (javi-PC.localdomain:dynport-> ec2-34-207-24-90.compute-1.amazonaws.com:http (3752))
- TCP Receive (javi-PC.localdomain:dynport-> ec2-34-207-24-90.compute-1.amazonaws.com:http (7448))
- TCP Receive (javi-PC.localdomain:dynport-> ec2-34-207-24-90.compute-1.amazonaws.com:http (1400))
- TCP Receive (javi-PC.localdomain:dynport-> ec2-34-207-24-90.compute-1.amazonaws.com:http (1400))
- TCP Receive (javi-PC.localdomain:dynport-> ec2-34-207-24-90.compute-1.amazonaws.com:http (1400))
- TCP Receive (javi-PC.localdomain:dynport-> ec2-34-207-24-90.compute-1.amazonaws.com:http (1400))
- TCP Receive (javi-PC.localdomain:dynport-> ec2-34-207-24-90.compute-1.amazonaws.com:http (1400))
- TCP Receive (javi-PC.localdomain:dynport-> ec2-34-207-24-90.compute-1.amazonaws.com:http (1400))
- TCP Receive (javi-PC.localdomain:dynport-> ec2-34-207-24-90.compute-1.amazonaws.com:http (1400))
- TCP Receive (javi-PC.localdomain:dynport-> ec2-34-207-24-90.compute-1.amazonaws.com:http (1400))
- TCP Receive (javi-PC.localdomain:dynport-> ec2-34-207-24-90.compute-1.amazonaws.com:http (1400))
- TCP Receive (javi-PC.localdomain:dynport-> ec2-34-207-24-90.compute-1.amazonaws.com:http (3752))
- TCP Receive (javi-PC.localdomain:dynport-> ec2-34-207-24-90.compute-1.amazonaws.com:http (17248))
- TCP Receive (javi-PC.localdomain:dynport-> ec2-34-207-24-90.compute-1.amazonaws.com:http (1460))
- TCP Receive (javi-PC.localdomain:dynport-> ec2-34-207-24-90.compute-1.amazonaws.com:http (1460))
- TCP Receive (javi-PC.localdomain:dynport-> ec2-34-207-24-90.compute-1.amazonaws.com:http (1280))
- TCP Receive (javi-PC.localdomain:dynport-> ec2-34-207-24-90.compute-1.amazonaws.com:http (1400))
- TCP Receive (javi-PC.localdomain:dynport-> ec2-34-207-24-90.compute-1.amazonaws.com:http (1460))
- TCP Receive (javi-PC.localdomain:dynport-> ec2-34-207-24-90.compute-1.amazonaws.com:http (1340))
- TCP Receive (javi-PC.localdomain:dynport-> ec2-34-207-24-90.compute-1.amazonaws.com:http (1460))

- TCP Receive (javi-PC.localdomain:dynport-> ec2-34-207-24-90.compute-1.amazonaws.com:http (3752))
- TCP Receive (javi-PC.localdomain:dynport-> ec2-34-207-24-90.compute-1.amazonaws.com:http (1848))
- TCP Receive (javi-PC.localdomain:dynport-> ec2-34-207-24-90.compute-1.amazonaws.com:http (1400))
- TCP Receive (javi-PC.localdomain:dynport-> ec2-34-207-24-90.compute-1.amazonaws.com:http (1460))
- TCP Receive (javi-PC.localdomain:dynport-> ec2-34-207-24-90.compute-1.amazonaws.com:http (1340))
- TCP Receive (javi-PC.localdomain:dynport-> ec2-34-207-24-90.compute-1.amazonaws.com:http (1460))
- TCP Receive (javi-PC.localdomain:dynport-> ec2-34-207-24-90.compute-1.amazonaws.com:http (1340))
- TCP Receive (javi-PC.localdomain:dynport-> ec2-34-207-24-90.compute-1.amazonaws.com:http (1400))
- TCP Receive (javi-PC.localdomain:dynport-> ec2-34-207-24-90.compute-1.amazonaws.com:http (1400))
- TCP Receive (javi-PC.localdomain:dynport-> ec2-34-207-24-90.compute-1.amazonaws.com:http (1400))
- TCP Receive (javi-PC.localdomain:dynport-> ec2-34-207-24-90.compute-1.amazonaws.com:http (1400))
- TCP Receive (javi-PC.localdomain:dynport-> ec2-34-207-24-90.compute-1.amazonaws.com:http (1400))
- TCP Receive (javi-PC.localdomain:dynport-> ec2-34-207-24-90.compute-1.amazonaws.com:http (1400))
- TCP Receive (javi-PC.localdomain:dynport-> ec2-34-207-24-90.compute-1.amazonaws.com:http (1400))
- TCP Receive (javi-PC.localdomain:dynport-> ec2-34-207-24-90.compute-1.amazonaws.com:http (3752))
- TCP Receive (javi-PC.localdomain:dynport-> ec2-34-207-24-90.compute-1.amazonaws.com:http (7448))
- TCP Receive (javi-PC.localdomain:dynport-> ec2-34-207-24-90.compute-1.amazonaws.com:http (1460))
- TCP Receive (javi-PC.localdomain:dynport-> ec2-34-207-24-90.compute-1.amazonaws.com:http (1340))
- TCP Receive (javi-PC.localdomain:dynport-> ec2-34-207-24-90.compute-1.amazonaws.com:http (1400))
- TCP Receive (javi-PC.localdomain:dynport-> ec2-34-207-24-90.compute-1.amazonaws.com:http (1400))
- TCP Receive (javi-PC.localdomain:dynport-> ec2-34-207-24-90.compute-1.amazonaws.com:http (1400))
- TCP Receive (javi-PC.localdomain:dynport-> ec2-34-207-24-90.compute-1.amazonaws.com:http (1400))
- TCP Receive (javi-PC.localdomain:dynport-> ec2-34-207-24-90.compute-1.amazonaws.com:http (1400))
- TCP Receive (javi-PC.localdomain:dynport-> ec2-34-207-24-90.compute-1.amazonaws.com:http (1400))
- TCP Receive (javi-PC.localdomain:dynport-> ec2-34-207-24-90.compute-1.amazonaws.com:http (1400))
- TCP Receive (javi-PC.localdomain:dynport-> ec2-34-207-24-90.compute-1.amazonaws.com:http (3752))
- TCP Receive (javi-PC.localdomain:dynport-> ec2-34-207-24-90.compute-1.amazonaws.com:http (6048))
- TCP Receive (javi-PC.localdomain:dynport-> ec2-34-207-24-90.compute-1.amazonaws.com:http (1400))
- TCP Receive (javi-PC.localdomain:dynport-> ec2-34-207-24-90.compute-1.amazonaws.com:http (1400))
- TCP Receive (javi-PC.localdomain:dynport-> ec2-34-207-24-90.compute-1.amazonaws.com:http (1460))
- TCP Receive (javi-PC.localdomain:dynport-> ec2-34-207-24-90.compute-1.amazonaws.com:http (1460))
- TCP Receive (javi-PC.localdomain:dynport-> ec2-34-207-24-90.compute-1.amazonaws.com:http (1280))
- TCP Receive (javi-PC.localdomain:dynport-> ec2-34-207-24-90.compute-1.amazonaws.com:http (1400))
- TCP Receive (javi-PC.localdomain:dynport-> ec2-34-207-24-90.compute-1.amazonaws.com:http (1460))
- TCP Receive (javi-PC.localdomain:dynport-> ec2-34-207-24-90.compute-1.amazonaws.com:http (1340))
- TCP Receive (javi-PC.localdomain:dynport-> ec2-34-207-24-90.compute-1.amazonaws.com:http (1460))
- TCP Receive (javi-PC.localdomain:dynport-> ec2-34-207-24-90.compute-1.amazonaws.com:http (3752))
- TCP Receive (javi-PC.localdomain:dynport-> ec2-34-207-24-90.compute-1.amazonaws.com:http (15848))
- TCP Receive (javi-PC.localdomain:dynport-> ec2-34-207-24-90.compute-1.amazonaws.com:http (1400))
- TCP Receive (javi-PC.localdomain:dynport-> ec2-34-207-24-90.compute-1.amazonaws.com:http (1460))
- TCP Receive (javi-PC.localdomain:dynport-> ec2-34-207-24-90.compute-1.amazonaws.com:http (1460))
- TCP Receive (javi-PC.localdomain:dynport-> ec2-34-207-24-90.compute-1.amazonaws.com:http (1280))
- TCP Receive (javi-PC.localdomain:dynport-> ec2-34-207-24-90.compute-1.amazonaws.com:http (1400))
- TCP Receive (javi-PC.localdomain:dynport-> ec2-34-207-24-90.compute-1.amazonaws.com:http (1400))
- TCP Receive (javi-PC.localdomain:dynport-> ec2-34-207-24-90.compute-1.amazonaws.com:http (1400))
- TCP Receive (javi-PC.localdomain:dynport-> ec2-34-207-24-90.compute-1.amazonaws.com:http (3752))
- TCP Receive (javi-PC.localdomain:dynport-> ec2-34-207-24-90.compute-1.amazonaws.com:http (13048))
- TCP Receive (javi-PC.localdomain:dynport-> ec2-34-207-24-90.compute-1.amazonaws.com:http (1400))
- TCP Receive (javi-PC.localdomain:dynport-> ec2-34-207-24-90.compute-1.amazonaws.com:http (1460))
- TCP Receive (javi-PC.localdomain:dynport-> ec2-34-207-24-90.compute-1.amazonaws.com:http (1340))
- TCP Receive (javi-PC.localdomain:dynport-> ec2-34-207-24-90.compute-1.amazonaws.com:http (1400))
- TCP Receive (javi-PC.localdomain:dynport-> ec2-34-207-24-90.compute-1.amazonaws.com:http (1460))
- TCP Receive (javi-PC.localdomain:dynport-> ec2-34-207-24-90.compute-1.amazonaws.com:http (1340))
- TCP Receive (javi-PC.localdomain:dynport-> ec2-34-207-24-90.compute-1.amazonaws.com:http (1460))
- TCP Receive (javi-PC.localdomain:dynport-> ec2-34-207-24-90.compute-1.amazonaws.com:http (3752))
- TCP Receive (javi-PC.localdomain:dynport-> ec2-34-207-24-90.compute-1.amazonaws.com:http (15848))
- TCP Receive (javi-PC.localdomain:dynport-> ec2-34-207-24-90.compute-1.amazonaws.com:http (1400))

- TCP Receive (javi-PC.localdomain:dynport-> ec2-34-207-24-90.compute-1.amazonaws.com:http (2800))
- TCP Receive (javi-PC.localdomain:dynport-> ec2-34-207-24-90.compute-1.amazonaws.com:http (1400))
- TCP Receive (javi-PC.localdomain:dynport-> ec2-34-207-24-90.compute-1.amazonaws.com:http (1400))
- TCP Receive (javi-PC.localdomain:dynport-> ec2-34-207-24-90.compute-1.amazonaws.com:http (1400))
- TCP Receive (javi-PC.localdomain:dynport-> ec2-34-207-24-90.compute-1.amazonaws.com:http (1400))
- TCP Receive (javi-PC.localdomain:dynport-> ec2-34-207-24-90.compute-1.amazonaws.com:http (1400))
- TCP Receive (javi-PC.localdomain:dynport-> ec2-34-207-24-90.compute-1.amazonaws.com:http (1400))
- TCP Receive (javi-PC.localdomain:dynport-> ec2-34-207-24-90.compute-1.amazonaws.com:http (1400))
- TCP Receive (javi-PC.localdomain:dynport-> ec2-34-207-24-90.compute-1.amazonaws.com:http (3752))
- TCP Receive (javi-PC.localdomain:dynport-> ec2-34-207-24-90.compute-1.amazonaws.com:http (10248))
- TCP Receive (javi-PC.localdomain:dynport-> ec2-34-207-24-90.compute-1.amazonaws.com:http (1400))
- TCP Receive (javi-PC.localdomain:dynport-> ec2-34-207-24-90.compute-1.amazonaws.com:http (1400))
- TCP Receive (javi-PC.localdomain:dynport-> ec2-34-207-24-90.compute-1.amazonaws.com:http (1460))
- TCP Receive (javi-PC.localdomain:dynport-> ec2-34-207-24-90.compute-1.amazonaws.com:http (3752))
- TCP Receive (javi-PC.localdomain:dynport-> ec2-34-207-24-90.compute-1.amazonaws.com:http (448))
- TCP Receive (javi-PC.localdomain:dynport-> ec2-34-207-24-90.compute-1.amazonaws.com:http (1400))
- TCP Receive (javi-PC.localdomain:dynport-> ec2-34-207-24-90.compute-1.amazonaws.com:http (1400))
- TCP Receive (javi-PC.localdomain:dynport-> ec2-34-207-24-90.compute-1.amazonaws.com:http (1400))
- TCP Receive (javi-PC.localdomain:dynport-> ec2-34-207-24-90.compute-1.amazonaws.com:http (1400))
- TCP Receive (javi-PC.localdomain:dynport-> ec2-34-207-24-90.compute-1.amazonaws.com:http (1400))
- TCP Receive (javi-PC.localdomain:dynport-> ec2-34-207-24-90.compute-1.amazonaws.com:http (1400))
- TCP Receive (javi-PC.localdomain:dynport-> ec2-34-207-24-90.compute-1.amazonaws.com:http (1400))
- TCP Receive (javi-PC.localdomain:dynport-> ec2-34-207-24-90.compute-1.amazonaws.com:http (3752))
- TCP Receive (javi-PC.localdomain:dynport-> ec2-34-207-24-90.compute-1.amazonaws.com:http (3248))
- TCP Receive (javi-PC.localdomain:dynport-> ec2-34-207-24-90.compute-1.amazonaws.com:http (1460))
- TCP Receive (javi-PC.localdomain:dynport-> ec2-34-207-24-90.compute-1.amazonaws.com:http (1340))
- TCP Receive (javi-PC.localdomain:dynport-> ec2-34-207-24-90.compute-1.amazonaws.com:http (1460))
- TCP Receive (javi-PC.localdomain:dynport-> ec2-34-207-24-90.compute-1.amazonaws.com:http (1340))
- TCP Receive (javi-PC.localdomain:dynport-> ec2-34-207-24-90.compute-1.amazonaws.com:http (1400))
- TCP Receive (javi-PC.localdomain:dynport-> ec2-34-207-24-90.compute-1.amazonaws.com:http (1400))
- TCP Receive (javi-PC.localdomain:dynport-> ec2-34-207-24-90.compute-1.amazonaws.com:http (1400))
- TCP Receive (javi-PC.localdomain:dynport-> ec2-34-207-24-90.compute-1.amazonaws.com:http (3752))
- TCP Receive (javi-PC.localdomain:dynport-> ec2-34-207-24-90.compute-1.amazonaws.com:http (11648))
- TCP Receive (javi-PC.localdomain:dynport-> ec2-34-207-24-90.compute-1.amazonaws.com:http (1400))
- TCP Receive (javi-PC.localdomain:dynport-> ec2-34-207-24-90.compute-1.amazonaws.com:http (1400))
- TCP Receive (javi-PC.localdomain:dynport-> ec2-34-207-24-90.compute-1.amazonaws.com:http (1400))
- TCP Receive (javi-PC.localdomain:dynport-> ec2-34-207-24-90.compute-1.amazonaws.com:http (1400))
- TCP Receive (javi-PC.localdomain:dynport-> ec2-34-207-24-90.compute-1.amazonaws.com:http (1400))
- TCP Receive (javi-PC.localdomain:dynport-> ec2-34-207-24-90.compute-1.amazonaws.com:http (1400))
- TCP Receive (javi-PC.localdomain:dynport-> ec2-34-207-24-90.compute-1.amazonaws.com:http (1400))
- TCP Receive (javi-PC.localdomain:dynport-> ec2-34-207-24-90.compute-1.amazonaws.com:http (1400))
- TCP Receive (javi-PC.localdomain:dynport-> ec2-34-207-24-90.compute-1.amazonaws.com:http (1400))
- TCP Receive (javi-PC.localdomain:dynport-> ec2-34-207-24-90.compute-1.amazonaws.com:http (1400))
- TCP Receive (javi-PC.localdomain:dynport-> ec2-34-207-24-90.compute-1.amazonaws.com:http (3752))
- TCP Receive (javi-PC.localdomain:dynport-> ec2-34-207-24-90.compute-1.amazonaws.com:http (8848))
- TCP Receive (javi-PC.localdomain:dynport-> ec2-34-207-24-90.compute-1.amazonaws.com:http (8848))
- TCP Receive (javi-PC.localdomain:dynport-> ec2-34-207-24-90.compute-1.amazonaws.com:http (1400))
- TCP Receive (javi-PC.localdomain:dynport-> ec2-34-207-24-90.compute-1.amazonaws.com:http (1400))
- TCP Receive (javi-PC.localdomain:dynport-> ec2-34-207-24-90.compute-1.amazonaws.com:http (1400))
- TCP Receive (javi-PC.localdomain:dynport-> ec2-34-207-24-90.compute-1.amazonaws.com:http (1400))
- TCP Receive (javi-PC.localdomain:dynport-> ec2-34-207-24-90.compute-1.amazonaws.com:http (1400))
- TCP Receive (javi-PC.localdomain:dynport-> ec2-34-207-24-90.compute-1.amazonaws.com:http (1400))
- TCP Receive (javi-PC.localdomain:dynport-> ec2-34-207-24-90.compute-1.amazonaws.com:http (1400))
- TCP Receive (javi-PC.localdomain:dynport-> ec2-34-207-24-90.compute-1.amazonaws.com:http (1400))
- TCP Receive (javi-PC.localdomain:dynport-> ec2-34-207-24-90.compute-1.amazonaws.com:http (1400))
- TCP Receive (javi-PC.localdomain:dynport-> ec2-34-207-24-90.compute-1.amazonaws.com:http (3752))
- TCP Receive (javi-PC.localdomain:dynport-> ec2-34-207-24-90.compute-1.amazonaws.com:http (10248))

- TCP Receive (javi-PC.localdomain:dynport-> ec2-34-207-24-90.compute-1.amazonaws.com:http (1400))
- TCP Receive (javi-PC.localdomain:dynport-> ec2-34-207-24-90.compute-1.amazonaws.com:http (1400))
- TCP Receive (javi-PC.localdomain:dynport-> ec2-34-207-24-90.compute-1.amazonaws.com:http (1460))
- TCP Receive (javi-PC.localdomain:dynport-> ec2-34-207-24-90.compute-1.amazonaws.com:http (1460))
- TCP Receive (javi-PC.localdomain:dynport-> ec2-34-207-24-90.compute-1.amazonaws.com:http (1280))
- TCP Receive (javi-PC.localdomain:dynport-> ec2-34-207-24-90.compute-1.amazonaws.com:http (1400))
- TCP Receive (javi-PC.localdomain:dynport-> ec2-34-207-24-90.compute-1.amazonaws.com:http (1400))
- TCP Receive (javi-PC.localdomain:dynport-> ec2-34-207-24-90.compute-1.amazonaws.com:http (1400))
- TCP Receive (javi-PC.localdomain:dynport-> ec2-34-207-24-90.compute-1.amazonaws.com:http (1400))
- TCP Receive (javi-PC.localdomain:dynport-> ec2-34-207-24-90.compute-1.amazonaws.com:http (3752))
- TCP Receive (javi-PC.localdomain:dynport-> ec2-34-207-24-90.compute-1.amazonaws.com:http (17248))
- TCP Receive (javi-PC.localdomain:dynport-> ec2-34-207-24-90.compute-1.amazonaws.com:http (1400))
- TCP Receive (javi-PC.localdomain:dynport-> ec2-34-207-24-90.compute-1.amazonaws.com:http (1400))
- TCP Receive (javi-PC.localdomain:dynport-> ec2-34-207-24-90.compute-1.amazonaws.com:http (1400))
- TCP Receive (javi-PC.localdomain:dynport-> ec2-34-207-24-90.compute-1.amazonaws.com:http (1400))
- TCP Receive (javi-PC.localdomain:dynport-> ec2-34-207-24-90.compute-1.amazonaws.com:http (1400))
- TCP Receive (javi-PC.localdomain:dynport-> ec2-34-207-24-90.compute-1.amazonaws.com:http (1400))
- TCP Receive (javi-PC.localdomain:dynport-> ec2-34-207-24-90.compute-1.amazonaws.com:http (1400))
- TCP Receive (javi-PC.localdomain:dynport-> ec2-34-207-24-90.compute-1.amazonaws.com:http (3752))
- TCP Receive (javi-PC.localdomain:dynport-> ec2-34-207-24-90.compute-1.amazonaws.com:http (13048))
- TCP Receive (javi-PC.localdomain:dynport-> ec2-34-207-24-90.compute-1.amazonaws.com:http (1400))
- TCP Receive (javi-PC.localdomain:dynport-> ec2-34-207-24-90.compute-1.amazonaws.com:http (1400))
- TCP Receive (javi-PC.localdomain:dynport-> ec2-34-207-24-90.compute-1.amazonaws.com:http (1400))
- TCP Receive (javi-PC.localdomain:dynport-> ec2-34-207-24-90.compute-1.amazonaws.com:http (1400))
- TCP Receive (javi-PC.localdomain:dynport-> ec2-34-207-24-90.compute-1.amazonaws.com:http (1400))
- TCP Receive (javi-PC.localdomain:dynport-> ec2-34-207-24-90.compute-1.amazonaws.com:http (1400))
- TCP Receive (javi-PC.localdomain:dynport-> ec2-34-207-24-90.compute-1.amazonaws.com:http (1400))
- TCP Receive (javi-PC.localdomain:dynport-> ec2-34-207-24-90.compute-1.amazonaws.com:http (1400))
- TCP Receive (javi-PC.localdomain:dynport-> ec2-34-207-24-90.compute-1.amazonaws.com:http (1400))
- TCP Receive (javi-PC.localdomain:dynport-> ec2-34-207-24-90.compute-1.amazonaws.com:http (3752))
- TCP Receive (javi-PC.localdomain:dynport-> ec2-34-207-24-90.compute-1.amazonaws.com:http (14448))
- TCP Receive (javi-PC.localdomain:dynport-> ec2-34-207-24-90.compute-1.amazonaws.com:http (1400))
- TCP Receive (javi-PC.localdomain:dynport-> ec2-34-207-24-90.compute-1.amazonaws.com:http (3752))
- TCP Receive (javi-PC.localdomain:dynport-> ec2-34-207-24-90.compute-1.amazonaws.com:http (4648))
- TCP Receive (javi-PC.localdomain:dynport-> ec2-34-207-24-90.compute-1.amazonaws.com:http (1400))
- TCP Receive (javi-PC.localdomain:dynport-> ec2-34-207-24-90.compute-1.amazonaws.com:http (1400))
- TCP Receive (javi-PC.localdomain:dynport-> ec2-34-207-24-90.compute-1.amazonaws.com:http (1400))
- TCP Receive (javi-PC.localdomain:dynport-> ec2-34-207-24-90.compute-1.amazonaws.com:http (1400))
- TCP Receive (javi-PC.localdomain:dynport-> ec2-34-207-24-90.compute-1.amazonaws.com:http (1400))
- TCP Receive (javi-PC.localdomain:dynport-> ec2-34-207-24-90.compute-1.amazonaws.com:http (1400))
- TCP Receive (javi-PC.localdomain:dynport-> ec2-34-207-24-90.compute-1.amazonaws.com:http (1400))
- TCP Receive (javi-PC.localdomain:dynport-> ec2-34-207-24-90.compute-1.amazonaws.com:http (1400))
- TCP Receive (javi-PC.localdomain:dynport-> ec2-34-207-24-90.compute-1.amazonaws.com:http (1400))
- TCP Receive (javi-PC.localdomain:dynport-> ec2-34-207-24-90.compute-1.amazonaws.com:http (3752))
- TCP Receive (javi-PC.localdomain:dynport-> ec2-34-207-24-90.compute-1.amazonaws.com:http (1848))
- TCP Receive (javi-PC.localdomain:dynport-> ec2-34-207-24-90.compute-1.amazonaws.com:http (1400))
- TCP Receive (javi-PC.localdomain:dynport-> ec2-34-207-24-90.compute-1.amazonaws.com:http (1460))
- TCP Receive (javi-PC.localdomain:dynport-> ec2-34-207-24-90.compute-1.amazonaws.com:http (1460))
- TCP Receive (javi-PC.localdomain:dynport-> ec2-34-207-24-90.compute-1.amazonaws.com:http (1280))
- TCP Receive (javi-PC.localdomain:dynport-> ec2-34-207-24-90.compute-1.amazonaws.com:http (1460))
- TCP Receive (javi-PC.localdomain:dynport-> ec2-34-207-24-90.compute-1.amazonaws.com:http (1340))
- TCP Receive (javi-PC.localdomain:dynport-> ec2-34-207-24-90.compute-1.amazonaws.com:http (1400))
- TCP Receive (javi-PC.localdomain:dynport-> ec2-34-207-24-90.compute-1.amazonaws.com:http (1460))
- TCP Receive (javi-PC.localdomain:dynport-> ec2-34-207-24-90.compute-1.amazonaws.com:http (3752))
- TCP Receive (javi-PC.localdomain:dynport-> ec2-34-207-24-90.compute-1.amazonaws.com:http (14448))
- TCP Receive (javi-PC.localdomain:dynport-> ec2-34-207-24-90.compute-1.amazonaws.com:http (1400))
- TCP Receive (javi-PC.localdomain:dynport-> ec2-34-207-24-90.compute-1.amazonaws.com:http (1460))

- TCP Receive (javi-PC.localdomain:dynport-> ec2-34-207-24-90.compute-1.amazonaws.com:http (1340))
- TCP Receive (javi-PC.localdomain:dynport-> ec2-34-207-24-90.compute-1.amazonaws.com:http (1460))
- TCP Receive (javi-PC.localdomain:dynport-> ec2-34-207-24-90.compute-1.amazonaws.com:http (1340))
- TCP Receive (javi-PC.localdomain:dynport-> ec2-34-207-24-90.compute-1.amazonaws.com:http (1400))
- TCP Receive (javi-PC.localdomain:dynport-> ec2-34-207-24-90.compute-1.amazonaws.com:http (1460))
- TCP Receive (javi-PC.localdomain:dynport-> ec2-34-207-24-90.compute-1.amazonaws.com:http (3752))
- TCP Receive (javi-PC.localdomain:dynport-> ec2-34-207-24-90.compute-1.amazonaws.com:http (14448))
- TCP TCPCopy (javi-PC.localdomain:dynport-> ec2-34-207-24-90.compute-1.amazonaws.com:http (1460))
- TCP TCPCopy (javi-PC.localdomain:dynport-> ec2-34-207-24-90.compute-1.amazonaws.com:http (1340))
- TCP Receive (javi-PC.localdomain:dynport-> ec2-34-207-24-90.compute-1.amazonaws.com:http (14448))
- TCP Receive (javi-PC.localdomain:dynport-> ec2-34-207-24-90.compute-1.amazonaws.com:http (1400))
- TCP Receive (javi-PC.localdomain:dynport-> ec2-34-207-24-90.compute-1.amazonaws.com:http (1400))
- TCP Receive (javi-PC.localdomain:dynport-> ec2-34-207-24-90.compute-1.amazonaws.com:http (1400))
- TCP Receive (javi-PC.localdomain:dynport-> ec2-34-207-24-90.compute-1.amazonaws.com:http (1400))
- TCP Receive (javi-PC.localdomain:dynport-> ec2-34-207-24-90.compute-1.amazonaws.com:http (1400))
- TCP Receive (javi-PC.localdomain:dynport-> ec2-34-207-24-90.compute-1.amazonaws.com:http (1400))
- TCP Receive (javi-PC.localdomain:dynport-> ec2-34-207-24-90.compute-1.amazonaws.com:http (1400))
- TCP Receive (javi-PC.localdomain:dynport-> ec2-34-207-24-90.compute-1.amazonaws.com:http (1400))
- TCP Receive (javi-PC.localdomain:dynport-> ec2-34-207-24-90.compute-1.amazonaws.com:http (1400))
- TCP Receive (javi-PC.localdomain:dynport-> ec2-34-207-24-90.compute-1.amazonaws.com:http (3752))
- TCP Receive (javi-PC.localdomain:dynport-> ec2-34-207-24-90.compute-1.amazonaws.com:http (8848))
- TCP Receive (javi-PC.localdomain:dynport-> ec2-34-207-24-90.compute-1.amazonaws.com:http (1400))
- TCP Receive (javi-PC.localdomain:dynport-> ec2-34-207-24-90.compute-1.amazonaws.com:http (1400))
- TCP Receive (javi-PC.localdomain:dynport-> ec2-34-207-24-90.compute-1.amazonaws.com:http (1460))
- TCP Receive (javi-PC.localdomain:dynport-> ec2-34-207-24-90.compute-1.amazonaws.com:http (1340))
- TCP Receive (javi-PC.localdomain:dynport-> ec2-34-207-24-90.compute-1.amazonaws.com:http (1400))
- TCP Receive (javi-PC.localdomain:dynport-> ec2-34-207-24-90.compute-1.amazonaws.com:http (1460))
- TCP Receive (javi-PC.localdomain:dynport-> ec2-34-207-24-90.compute-1.amazonaws.com:http (1340))
- TCP Receive (javi-PC.localdomain:dynport-> ec2-34-207-24-90.compute-1.amazonaws.com:http (1400))
- TCP Receive (javi-PC.localdomain:dynport-> ec2-34-207-24-90.compute-1.amazonaws.com:http (1400))
- TCP Receive (javi-PC.localdomain:dynport-> ec2-34-207-24-90.compute-1.amazonaws.com:http (1400))
- TCP Receive (javi-PC.localdomain:dynport-> ec2-34-207-24-90.compute-1.amazonaws.com:http (1400))
- TCP Receive (javi-PC.localdomain:dynport-> ec2-34-207-24-90.compute-1.amazonaws.com:http (1400))
- TCP Receive (javi-PC.localdomain:dynport-> ec2-34-207-24-90.compute-1.amazonaws.com:http (1400))
- TCP Receive (javi-PC.localdomain:dynport-> ec2-34-207-24-90.compute-1.amazonaws.com:http (1400))
- TCP Receive (javi-PC.localdomain:dynport-> ec2-34-207-24-90.compute-1.amazonaws.com:http (3752))
- TCP Receive (javi-PC.localdomain:dynport-> ec2-34-207-24-90.compute-1.amazonaws.com:http (4648))
- TCP Receive (javi-PC.localdomain:dynport-> ec2-34-207-24-90.compute-1.amazonaws.com:http (1460))
- TCP Receive (javi-PC.localdomain:dynport-> ec2-34-207-24-90.compute-1.amazonaws.com:http (1340))
- TCP Receive (javi-PC.localdomain:dynport-> ec2-34-207-24-90.compute-1.amazonaws.com:http (1460))
- TCP Receive (javi-PC.localdomain:dynport-> ec2-34-207-24-90.compute-1.amazonaws.com:http (1340))
- TCP Receive (javi-PC.localdomain:dynport-> ec2-34-207-24-90.compute-1.amazonaws.com:http (1400))
- TCP Receive (javi-PC.localdomain:dynport-> ec2-34-207-24-90.compute-1.amazonaws.com:http (1460))
- TCP Receive (javi-PC.localdomain:dynport-> ec2-34-207-24-90.compute-1.amazonaws.com:http (1340))
- TCP Receive (javi-PC.localdomain:dynport-> ec2-34-207-24-90.compute-1.amazonaws.com:http (1460))
- TCP Receive (javi-PC.localdomain:dynport-> ec2-34-207-24-90.compute-1.amazonaws.com:http (1340))
- TCP Receive (javi-PC.localdomain:dynport-> ec2-34-207-24-90.compute-1.amazonaws.com:http (3752))
- TCP Receive (javi-PC.localdomain:dynport-> ec2-34-207-24-90.compute-1.amazonaws.com:http (11588))
- TCP Receive (javi-PC.localdomain:dynport-> ec2-34-207-24-90.compute-1.amazonaws.com:http (1460))
- TCP Receive (javi-PC.localdomain:dynport-> ec2-34-207-24-90.compute-1.amazonaws.com:http (1340))
- TCP Receive (javi-PC.localdomain:dynport-> ec2-34-207-24-90.compute-1.amazonaws.com:http (1340))
- TCP Receive (javi-PC.localdomain:dynport-> ec2-34-207-24-90.compute-1.amazonaws.com:http (1460))
- TCP Receive (javi-PC.localdomain:dynport-> ec2-34-207-24-90.compute-1.amazonaws.com:http (1340))
- TCP Receive (javi-PC.localdomain:dynport-> ec2-34-207-24-90.compute-1.amazonaws.com:http (1400))
- TCP Receive (javi-PC.localdomain:dynport-> ec2-34-207-24-90.compute-1.amazonaws.com:http (1400))
- TCP Receive (javi-PC.localdomain:dynport-> ec2-34-207-24-90.compute-1.amazonaws.com:http (1460))
- TCP Receive (javi-PC.localdomain:dynport-> ec2-34-207-24-90.compute-1.amazonaws.com:http (1340))

- TCP Receive (javi-PC.localdomain:dynport-> ec2-34-207-24-90.compute-1.amazonaws.com:http (1400))
- TCP Receive (javi-PC.localdomain:dynport-> ec2-34-207-24-90.compute-1.amazonaws.com:http (1400))
- TCP Receive (javi-PC.localdomain:dynport-> ec2-34-207-24-90.compute-1.amazonaws.com:http (1460))
- TCP Receive (javi-PC.localdomain:dynport-> ec2-34-207-24-90.compute-1.amazonaws.com:http (3752))
- TCP Receive (javi-PC.localdomain:dynport-> ec2-34-207-24-90.compute-1.amazonaws.com:http (8848))
- TCP Receive (javi-PC.localdomain:dynport-> ec2-34-207-24-90.compute-1.amazonaws.com:http (1460))
- TCP Receive (javi-PC.localdomain:dynport-> ec2-34-207-24-90.compute-1.amazonaws.com:http (1340))
- TCP Receive (javi-PC.localdomain:dynport-> ec2-34-207-24-90.compute-1.amazonaws.com:http (1400))
- TCP Receive (javi-PC.localdomain:dynport-> ec2-34-207-24-90.compute-1.amazonaws.com:http (1400))
- TCP Receive (javi-PC.localdomain:dynport-> ec2-34-207-24-90.compute-1.amazonaws.com:http (2800))
- TCP Receive (javi-PC.localdomain:dynport-> ec2-34-207-24-90.compute-1.amazonaws.com:http (1400))
- TCP Receive (javi-PC.localdomain:dynport-> ec2-34-207-24-90.compute-1.amazonaws.com:http (1400))
- TCP Receive (javi-PC.localdomain:dynport-> ec2-34-207-24-90.compute-1.amazonaws.com:http (1460))
- TCP Receive (javi-PC.localdomain:dynport-> ec2-34-207-24-90.compute-1.amazonaws.com:http (1340))
- TCP Receive (javi-PC.localdomain:dynport-> ec2-34-207-24-90.compute-1.amazonaws.com:http (1400))
- TCP Receive (javi-PC.localdomain:dynport-> ec2-34-207-24-90.compute-1.amazonaws.com:http (1400))
- TCP Receive (javi-PC.localdomain:dynport-> ec2-34-207-24-90.compute-1.amazonaws.com:http (1400))
- TCP Receive (javi-PC.localdomain:dynport-> ec2-34-207-24-90.compute-1.amazonaws.com:http (1400))
- TCP Receive (javi-PC.localdomain:dynport-> ec2-34-207-24-90.compute-1.amazonaws.com:http (3752))
- TCP Receive (javi-PC.localdomain:dynport-> ec2-34-207-24-90.compute-1.amazonaws.com:http (11648))
- TCP Receive (javi-PC.localdomain:dynport-> ec2-34-207-24-90.compute-1.amazonaws.com:http (1460))
- TCP Receive (javi-PC.localdomain:dynport-> ec2-34-207-24-90.compute-1.amazonaws.com:http (1460))
- TCP Receive (javi-PC.localdomain:dynport-> ec2-34-207-24-90.compute-1.amazonaws.com:http (2740))
- TCP Receive (javi-PC.localdomain:dynport-> ec2-34-207-24-90.compute-1.amazonaws.com:http (1400))
- TCP Receive (javi-PC.localdomain:dynport-> ec2-34-207-24-90.compute-1.amazonaws.com:http (1400))
- TCP Receive (javi-PC.localdomain:dynport-> ec2-34-207-24-90.compute-1.amazonaws.com:http (1400))
- TCP Receive (javi-PC.localdomain:dynport-> ec2-34-207-24-90.compute-1.amazonaws.com:http (1400))
- TCP Receive (javi-PC.localdomain:dynport-> ec2-34-207-24-90.compute-1.amazonaws.com:http (1400))
- TCP Receive (javi-PC.localdomain:dynport-> ec2-34-207-24-90.compute-1.amazonaws.com:http (1400))
- TCP Receive (javi-PC.localdomain:dynport-> ec2-34-207-24-90.compute-1.amazonaws.com:http (1400))
- TCP Receive (javi-PC.localdomain:dynport-> ec2-34-207-24-90.compute-1.amazonaws.com:http (1460))
- TCP Receive (javi-PC.localdomain:dynport-> ec2-34-207-24-90.compute-1.amazonaws.com:http (3752))
- TCP Receive (javi-PC.localdomain:dynport-> ec2-34-207-24-90.compute-1.amazonaws.com:http (1848))
- TCP Receive (javi-PC.localdomain:dynport-> ec2-34-207-24-90.compute-1.amazonaws.com:http (1400))
- TCP Receive (javi-PC.localdomain:dynport-> ec2-34-207-24-90.compute-1.amazonaws.com:http (1460))
- TCP Receive (javi-PC.localdomain:dynport-> ec2-34-207-24-90.compute-1.amazonaws.com:http (1340))
- TCP Receive (javi-PC.localdomain:dynport-> ec2-34-207-24-90.compute-1.amazonaws.com:http (1400))
- TCP Receive (javi-PC.localdomain:dynport-> ec2-34-207-24-90.compute-1.amazonaws.com:http (1400))
- TCP Receive (javi-PC.localdomain:dynport-> ec2-34-207-24-90.compute-1.amazonaws.com:http (1400))
- TCP Receive (javi-PC.localdomain:dynport-> ec2-34-207-24-90.compute-1.amazonaws.com:http (1400))
- TCP Receive (javi-PC.localdomain:dynport-> ec2-34-207-24-90.compute-1.amazonaws.com:http (1400))
- TCP Receive (javi-PC.localdomain:dynport-> ec2-34-207-24-90.compute-1.amazonaws.com:http (1400))
- TCP Receive (javi-PC.localdomain:dynport-> ec2-34-207-24-90.compute-1.amazonaws.com:http (1400))
- TCP Receive (javi-PC.localdomain:dynport-> ec2-34-207-24-90.compute-1.amazonaws.com:http (3752))
- TCP Receive (javi-PC.localdomain:dynport-> ec2-34-207-24-90.compute-1.amazonaws.com:http (11648))
- TCP Receive (javi-PC.localdomain:dynport-> ec2-34-207-24-90.compute-1.amazonaws.com:http (1460))
- TCP Receive (javi-PC.localdomain:dynport-> ec2-34-207-24-90.compute-1.amazonaws.com:http (1340))
- TCP Receive (javi-PC.localdomain:dynport-> ec2-34-207-24-90.compute-1.amazonaws.com:http (1340))
- TCP Receive (javi-PC.localdomain:dynport-> ec2-34-207-24-90.compute-1.amazonaws.com:http (1460))
- TCP Receive (javi-PC.localdomain:dynport-> ec2-34-207-24-90.compute-1.amazonaws.com:http (1460))
- TCP Receive (javi-PC.localdomain:dynport-> ec2-34-207-24-90.compute-1.amazonaws.com:http (1280))
- TCP Receive (javi-PC.localdomain:dynport-> ec2-34-207-24-90.compute-1.amazonaws.com:http (1460))
- TCP Receive (javi-PC.localdomain:dynport-> ec2-34-207-24-90.compute-1.amazonaws.com:http (1340))
- TCP Receive (javi-PC.localdomain:dynport-> ec2-34-207-24-90.compute-1.amazonaws.com:http (1460))
- TCP Receive (javi-PC.localdomain:dynport-> ec2-34-207-24-90.compute-1.amazonaws.com:http (1340))
- TCP Receive (javi-PC.localdomain:dynport-> ec2-34-207-24-90.compute-1.amazonaws.com:http (3752))
- TCP Receive (javi-PC.localdomain:dynport-> ec2-34-207-24-90.compute-1.amazonaws.com:http (11588))

- TCP Receive (javi-PC.localdomain:dynport-> ec2-34-207-24-90.compute-1.amazonaws.com:http (11588))
- TCP Receive (javi-PC.localdomain:dynport-> ec2-34-207-24-90.compute-1.amazonaws.com:http (1400))
- TCP Receive (javi-PC.localdomain:dynport-> ec2-34-207-24-90.compute-1.amazonaws.com:http (1460))
- TCP Receive (javi-PC.localdomain:dynport-> ec2-34-207-24-90.compute-1.amazonaws.com:http (1340))
- TCP Receive (javi-PC.localdomain:dynport-> ec2-34-207-24-90.compute-1.amazonaws.com:http (1400))
- TCP Receive (javi-PC.localdomain:dynport-> ec2-34-207-24-90.compute-1.amazonaws.com:http (1400))
- TCP Receive (javi-PC.localdomain:dynport-> ec2-34-207-24-90.compute-1.amazonaws.com:http (1400))
- TCP Receive (javi-PC.localdomain:dynport-> ec2-34-207-24-90.compute-1.amazonaws.com:http (1400))
- TCP Receive (javi-PC.localdomain:dynport-> ec2-34-207-24-90.compute-1.amazonaws.com:http (1400))
- TCP Receive (javi-PC.localdomain:dynport-> ec2-34-207-24-90.compute-1.amazonaws.com:http (1400))
- TCP Receive (javi-PC.localdomain:dynport-> ec2-34-207-24-90.compute-1.amazonaws.com:http (1400))
- TCP Receive (javi-PC.localdomain:dynport-> ec2-34-207-24-90.compute-1.amazonaws.com:http (3752))
- TCP Receive (javi-PC.localdomain:dynport-> ec2-34-207-24-90.compute-1.amazonaws.com:http (7448))
- TCP Receive (javi-PC.localdomain:dynport-> ec2-34-207-24-90.compute-1.amazonaws.com:http (1400))
- TCP Receive (javi-PC.localdomain:dynport-> ec2-34-207-24-90.compute-1.amazonaws.com:http (1400))
- TCP Receive (javi-PC.localdomain:dynport-> ec2-34-207-24-90.compute-1.amazonaws.com:http (1460))
- TCP Receive (javi-PC.localdomain:dynport-> ec2-34-207-24-90.compute-1.amazonaws.com:http (1340))
- TCP Receive (javi-PC.localdomain:dynport-> ec2-34-207-24-90.compute-1.amazonaws.com:http (1400))
- TCP Receive (javi-PC.localdomain:dynport-> ec2-34-207-24-90.compute-1.amazonaws.com:http (1460))
- TCP Receive (javi-PC.localdomain:dynport-> ec2-34-207-24-90.compute-1.amazonaws.com:http (1460))
- TCP Receive (javi-PC.localdomain:dynport-> ec2-34-207-24-90.compute-1.amazonaws.com:http (1280))
- TCP Receive (javi-PC.localdomain:dynport-> ec2-34-207-24-90.compute-1.amazonaws.com:http (1400))
- TCP Receive (javi-PC.localdomain:dynport-> ec2-34-207-24-90.compute-1.amazonaws.com:http (1460))
- TCP Receive (javi-PC.localdomain:dynport-> ec2-34-207-24-90.compute-1.amazonaws.com:http (1460))
- TCP Receive (javi-PC.localdomain:dynport-> ec2-34-207-24-90.compute-1.amazonaws.com:http (3752))
- TCP Receive (javi-PC.localdomain:dynport-> ec2-34-207-24-90.compute-1.amazonaws.com:http (12988))
- TCP Receive (javi-PC.localdomain:dynport-> ec2-34-207-24-90.compute-1.amazonaws.com:http (1460))
- TCP Receive (javi-PC.localdomain:dynport-> ec2-34-207-24-90.compute-1.amazonaws.com:http (2800))
- TCP Receive (javi-PC.localdomain:dynport-> ec2-34-207-24-90.compute-1.amazonaws.com:http (1400))
- TCP Receive (javi-PC.localdomain:dynport-> ec2-34-207-24-90.compute-1.amazonaws.com:http (1400))
- TCP Receive (javi-PC.localdomain:dynport-> ec2-34-207-24-90.compute-1.amazonaws.com:http (1400))
- TCP Receive (javi-PC.localdomain:dynport-> ec2-34-207-24-90.compute-1.amazonaws.com:http (1460))
- TCP Receive (javi-PC.localdomain:dynport-> ec2-34-207-24-90.compute-1.amazonaws.com:http (1460))
- TCP Receive (javi-PC.localdomain:dynport-> ec2-34-207-24-90.compute-1.amazonaws.com:http (1280))
- TCP Receive (javi-PC.localdomain:dynport-> ec2-34-207-24-90.compute-1.amazonaws.com:http (1400))
- TCP Receive (javi-PC.localdomain:dynport-> ec2-34-207-24-90.compute-1.amazonaws.com:http (3752))
- TCP Receive (javi-PC.localdomain:dynport-> ec2-34-207-24-90.compute-1.amazonaws.com:http (11648))
- TCP Receive (javi-PC.localdomain:dynport-> ec2-34-207-24-90.compute-1.amazonaws.com:http (1400))
- TCP Receive (javi-PC.localdomain:dynport-> ec2-34-207-24-90.compute-1.amazonaws.com:http (1400))
- TCP Receive (javi-PC.localdomain:dynport-> ec2-34-207-24-90.compute-1.amazonaws.com:http (1400))
- TCP Receive (javi-PC.localdomain:dynport-> ec2-34-207-24-90.compute-1.amazonaws.com:http (2800))
- TCP Receive (javi-PC.localdomain:dynport-> ec2-34-207-24-90.compute-1.amazonaws.com:http (1460))
- TCP Receive (javi-PC.localdomain:dynport-> ec2-34-207-24-90.compute-1.amazonaws.com:http (1340))
- TCP Receive (javi-PC.localdomain:dynport-> ec2-34-207-24-90.compute-1.amazonaws.com:http (1400))
- TCP Receive (javi-PC.localdomain:dynport-> ec2-34-207-24-90.compute-1.amazonaws.com:http (1460))
- TCP Receive (javi-PC.localdomain:dynport-> ec2-34-207-24-90.compute-1.amazonaws.com:http (1340))
- TCP Receive (javi-PC.localdomain:dynport-> ec2-34-207-24-90.compute-1.amazonaws.com:http (1460))
- TCP Receive (javi-PC.localdomain:dynport-> ec2-34-207-24-90.compute-1.amazonaws.com:http (1340))
- TCP Receive (javi-PC.localdomain:dynport-> ec2-34-207-24-90.compute-1.amazonaws.com:http (1460))
- TCP Receive (javi-PC.localdomain:dynport-> ec2-34-207-24-90.compute-1.amazonaws.com:http (1340))
- TCP Receive (javi-PC.localdomain:dynport-> ec2-34-207-24-90.compute-1.amazonaws.com:http (1460))
- TCP Receive (javi-PC.localdomain:dynport-> ec2-34-207-24-90.compute-1.amazonaws.com:http (3752))
- TCP Receive (javi-PC.localdomain:dynport-> ec2-34-207-24-90.compute-1.amazonaws.com:http (7448))
- TCP Receive (javi-PC.localdomain:dynport-> ec2-34-207-24-90.compute-1.amazonaws.com:http (1400))
- TCP Receive (javi-PC.localdomain:dynport-> ec2-34-207-24-90.compute-1.amazonaws.com:http (1400))
- TCP Receive (javi-PC.localdomain:dynport-> ec2-34-207-24-90.compute-1.amazonaws.com:http (1460))
- TCP Receive (javi-PC.localdomain:dynport-> ec2-34-207-24-90.compute-1.amazonaws.com:http (1340))

- TCP Receive (javi-PC.localdomain:dynport-> ec2-34-207-24-90.compute-1.amazonaws.com:http (1400))
- TCP Receive (javi-PC.localdomain:dynport-> ec2-34-207-24-90.compute-1.amazonaws.com:http (1400))
- TCP Receive (javi-PC.localdomain:dynport-> ec2-34-207-24-90.compute-1.amazonaws.com:http (1460))
- TCP Receive (javi-PC.localdomain:dynport-> ec2-34-207-24-90.compute-1.amazonaws.com:http (1340))
- TCP Receive (javi-PC.localdomain:dynport-> ec2-34-207-24-90.compute-1.amazonaws.com:http (1400))
- TCP Receive (javi-PC.localdomain:dynport-> ec2-34-207-24-90.compute-1.amazonaws.com:http (1400))
- TCP Receive (javi-PC.localdomain:dynport-> ec2-34-207-24-90.compute-1.amazonaws.com:http (1460))
- TCP Receive (javi-PC.localdomain:dynport-> ec2-34-207-24-90.compute-1.amazonaws.com:http (1340))
- TCP Receive (javi-PC.localdomain:dynport-> ec2-34-207-24-90.compute-1.amazonaws.com:http (3752))
- TCP Receive (javi-PC.localdomain:dynport-> ec2-34-207-24-90.compute-1.amazonaws.com:http (8788))
- TCP Receive (javi-PC.localdomain:dynport-> ec2-34-207-24-90.compute-1.amazonaws.com:http (1460))
- TCP Receive (javi-PC.localdomain:dynport-> ec2-34-207-24-90.compute-1.amazonaws.com:http (1460))
- TCP Receive (javi-PC.localdomain:dynport-> ec2-34-207-24-90.compute-1.amazonaws.com:http (1280))
- TCP Receive (javi-PC.localdomain:dynport-> ec2-34-207-24-90.compute-1.amazonaws.com:http (1460))
- TCP Receive (javi-PC.localdomain:dynport-> ec2-34-207-24-90.compute-1.amazonaws.com:http (1460))
- TCP Receive (javi-PC.localdomain:dynport-> ec2-34-207-24-90.compute-1.amazonaws.com:http (1280))
- TCP Receive (javi-PC.localdomain:dynport-> ec2-34-207-24-90.compute-1.amazonaws.com:http (1460))
- TCP Receive (javi-PC.localdomain:dynport-> ec2-34-207-24-90.compute-1.amazonaws.com:http (1340))
- TCP Receive (javi-PC.localdomain:dynport-> ec2-34-207-24-90.compute-1.amazonaws.com:http (1460))
- TCP Receive (javi-PC.localdomain:dynport-> ec2-34-207-24-90.compute-1.amazonaws.com:http (1340))
- TCP Receive (javi-PC.localdomain:dynport-> ec2-34-207-24-90.compute-1.amazonaws.com:http (1400))
- TCP Receive (javi-PC.localdomain:dynport-> ec2-34-207-24-90.compute-1.amazonaws.com:http (1460))
- TCP Receive (javi-PC.localdomain:dynport-> ec2-34-207-24-90.compute-1.amazonaws.com:http (1460))
- TCP Receive (javi-PC.localdomain:dynport-> ec2-34-207-24-90.compute-1.amazonaws.com:http (1280))
- TCP Receive (javi-PC.localdomain:dynport-> ec2-34-207-24-90.compute-1.amazonaws.com:http (1400))
- TCP Receive (javi-PC.localdomain:dynport-> ec2-34-207-24-90.compute-1.amazonaws.com:http (3752))
- TCP Receive (javi-PC.localdomain:dynport-> ec2-34-207-24-90.compute-1.amazonaws.com:http (448))
- TCP Receive (javi-PC.localdomain:dynport-> ec2-34-207-24-90.compute-1.amazonaws.com:http (1460))
- TCP Receive (javi-PC.localdomain:dynport-> ec2-34-207-24-90.compute-1.amazonaws.com:http (1340))
- TCP Receive (javi-PC.localdomain:dynport-> ec2-34-207-24-90.compute-1.amazonaws.com:http (1400))
- TCP Receive (javi-PC.localdomain:dynport-> ec2-34-207-24-90.compute-1.amazonaws.com:http (1400))
- TCP Receive (javi-PC.localdomain:dynport-> ec2-34-207-24-90.compute-1.amazonaws.com:http (1460))
- TCP Receive (javi-PC.localdomain:dynport-> ec2-34-207-24-90.compute-1.amazonaws.com:http (1340))
- TCP Receive (javi-PC.localdomain:dynport-> ec2-34-207-24-90.compute-1.amazonaws.com:http (1400))
- TCP Receive (javi-PC.localdomain:dynport-> ec2-34-207-24-90.compute-1.amazonaws.com:http (1400))
- TCP Receive (javi-PC.localdomain:dynport-> ec2-34-207-24-90.compute-1.amazonaws.com:http (1400))
- TCP Receive (javi-PC.localdomain:dynport-> ec2-34-207-24-90.compute-1.amazonaws.com:http (1400))
- TCP Receive (javi-PC.localdomain:dynport-> ec2-34-207-24-90.compute-1.amazonaws.com:http (1460))
- TCP Receive (javi-PC.localdomain:dynport-> ec2-34-207-24-90.compute-1.amazonaws.com:http (3752))
- TCP Receive (javi-PC.localdomain:dynport-> ec2-34-207-24-90.compute-1.amazonaws.com:http (11648))
- TCP Receive (javi-PC.localdomain:dynport-> ec2-34-207-24-90.compute-1.amazonaws.com:http (1400))
- TCP Receive (javi-PC.localdomain:dynport-> ec2-34-207-24-90.compute-1.amazonaws.com:http (1400))
- TCP Receive (javi-PC.localdomain:dynport-> ec2-34-207-24-90.compute-1.amazonaws.com:http (1400))
- TCP Receive (javi-PC.localdomain:dynport-> ec2-34-207-24-90.compute-1.amazonaws.com:http (1400))
- TCP Receive (javi-PC.localdomain:dynport-> ec2-34-207-24-90.compute-1.amazonaws.com:http (1400))
- TCP Receive (javi-PC.localdomain:dynport-> ec2-34-207-24-90.compute-1.amazonaws.com:http (1400))
- TCP Receive (javi-PC.localdomain:dynport-> ec2-34-207-24-90.compute-1.amazonaws.com:http (1400))
- TCP Receive (javi-PC.localdomain:dynport-> ec2-34-207-24-90.compute-1.amazonaws.com:http (1400))
- TCP Receive (javi-PC.localdomain:dynport-> ec2-34-207-24-90.compute-1.amazonaws.com:http (1400))
- TCP Receive (javi-PC.localdomain:dynport-> ec2-34-207-24-90.compute-1.amazonaws.com:http (3752))
- TCP Receive (javi-PC.localdomain:dynport-> ec2-34-207-24-90.compute-1.amazonaws.com:http (13048))
- TCP Receive (javi-PC.localdomain:dynport-> ec2-34-207-24-90.compute-1.amazonaws.com:http (1400))
- TCP Receive (javi-PC.localdomain:dynport-> ec2-34-207-24-90.compute-1.amazonaws.com:http (1400))
- TCP Receive (javi-PC.localdomain:dynport-> ec2-34-207-24-90.compute-1.amazonaws.com:http (1400))
- TCP Receive (javi-PC.localdomain:dynport-> ec2-34-207-24-90.compute-1.amazonaws.com:http (1400))
- TCP Receive (javi-PC.localdomain:dynport-> ec2-34-207-24-90.compute-1.amazonaws.com:http (1400))
- TCP Receive (javi-PC.localdomain:dynport-> ec2-34-207-24-90.compute-1.amazonaws.com:http (1400))

- TCP Receive (javi-PC.localdomain:dynport-> ec2-34-207-24-90.compute-1.amazonaws.com:http (1400))
- TCP Receive (javi-PC.localdomain:dynport-> ec2-34-207-24-90.compute-1.amazonaws.com:http (1400))
- TCP Receive (javi-PC.localdomain:dynport-> ec2-34-207-24-90.compute-1.amazonaws.com:http (1400))
- TCP Receive (javi-PC.localdomain:dynport-> ec2-34-207-24-90.compute-1.amazonaws.com:http (1400))
- TCP Receive (javi-PC.localdomain:dynport-> ec2-34-207-24-90.compute-1.amazonaws.com:http (1460))
- TCP Receive (javi-PC.localdomain:dynport-> ec2-34-207-24-90.compute-1.amazonaws.com:http (1340))
- TCP Receive (javi-PC.localdomain:dynport-> ec2-34-207-24-90.compute-1.amazonaws.com:http (3752))
- TCP Receive (javi-PC.localdomain:dynport-> ec2-34-207-24-90.compute-1.amazonaws.com:http (10188))
- TCP Receive (javi-PC.localdomain:dynport-> ec2-34-207-24-90.compute-1.amazonaws.com:http (10188))
- TCP Receive (javi-PC.localdomain:dynport-> ec2-34-207-24-90.compute-1.amazonaws.com:http (1400))
- TCP Receive (javi-PC.localdomain:dynport-> ec2-34-207-24-90.compute-1.amazonaws.com:http (1460))
- TCP Receive (javi-PC.localdomain:dynport-> ec2-34-207-24-90.compute-1.amazonaws.com:http (1460))
- TCP Receive (javi-PC.localdomain:dynport-> ec2-34-207-24-90.compute-1.amazonaws.com:http (1280))
- TCP Receive (javi-PC.localdomain:dynport-> ec2-34-207-24-90.compute-1.amazonaws.com:http (1460))
- TCP Receive (javi-PC.localdomain:dynport-> ec2-34-207-24-90.compute-1.amazonaws.com:http (1340))
- TCP Receive (javi-PC.localdomain:dynport-> ec2-34-207-24-90.compute-1.amazonaws.com:http (1460))
- TCP Receive (javi-PC.localdomain:dynport-> ec2-34-207-24-90.compute-1.amazonaws.com:http (3752))
- TCP Receive (javi-PC.localdomain:dynport-> ec2-34-207-24-90.compute-1.amazonaws.com:http (8848))
- TCP Receive (javi-PC.localdomain:dynport-> ec2-34-207-24-90.compute-1.amazonaws.com:http (1460))
- TCP Receive (javi-PC.localdomain:dynport-> ec2-34-207-24-90.compute-1.amazonaws.com:http (1460))
- TCP Receive (javi-PC.localdomain:dynport-> ec2-34-207-24-90.compute-1.amazonaws.com:http (1280))
- TCP Receive (javi-PC.localdomain:dynport-> ec2-34-207-24-90.compute-1.amazonaws.com:http (1400))
- TCP Receive (javi-PC.localdomain:dynport-> ec2-34-207-24-90.compute-1.amazonaws.com:http (1460))
- TCP Receive (javi-PC.localdomain:dynport-> ec2-34-207-24-90.compute-1.amazonaws.com:http (1460))
- TCP Receive (javi-PC.localdomain:dynport-> ec2-34-207-24-90.compute-1.amazonaws.com:http (1460))
- TCP Receive (javi-PC.localdomain:dynport-> ec2-34-207-24-90.compute-1.amazonaws.com:http (1220))
- TCP Receive (javi-PC.localdomain:dynport-> ec2-34-207-24-90.compute-1.amazonaws.com:http (1460))
- TCP Receive (javi-PC.localdomain:dynport-> ec2-34-207-24-90.compute-1.amazonaws.com:http (1460))
- TCP Receive (javi-PC.localdomain:dynport-> ec2-34-207-24-90.compute-1.amazonaws.com:http (3752))
- TCP Receive (javi-PC.localdomain:dynport-> ec2-34-207-24-90.compute-1.amazonaws.com:http (12988))
- TCP Receive (javi-PC.localdomain:dynport-> ec2-34-207-24-90.compute-1.amazonaws.com:http (12988))
- TCP Receive (javi-PC.localdomain:dynport-> ec2-34-207-24-90.compute-1.amazonaws.com:http (1400))
- TCP Receive (javi-PC.localdomain:dynport-> ec2-34-207-24-90.compute-1.amazonaws.com:http (3752))
- TCP Receive (javi-PC.localdomain:dynport-> ec2-34-207-24-90.compute-1.amazonaws.com:http (448))
- TCP Receive (javi-PC.localdomain:dynport-> ec2-34-207-24-90.compute-1.amazonaws.com:http (448))
- TCP Receive (javi-PC.localdomain:dynport-> ec2-34-207-24-90.compute-1.amazonaws.com:http (1400))
- TCP Receive (javi-PC.localdomain:dynport-> ec2-34-207-24-90.compute-1.amazonaws.com:http (1400))
- TCP Receive (javi-PC.localdomain:dynport-> ec2-34-207-24-90.compute-1.amazonaws.com:http (1400))
- TCP Receive (javi-PC.localdomain:dynport-> ec2-34-207-24-90.compute-1.amazonaws.com:http (1400))
- TCP Receive (javi-PC.localdomain:dynport-> ec2-34-207-24-90.compute-1.amazonaws.com:http (1400))
- TCP Receive (javi-PC.localdomain:dynport-> ec2-34-207-24-90.compute-1.amazonaws.com:http (1400))
- TCP Receive (javi-PC.localdomain:dynport-> ec2-34-207-24-90.compute-1.amazonaws.com:http (1400))
- TCP Receive (javi-PC.localdomain:dynport-> ec2-34-207-24-90.compute-1.amazonaws.com:http (1400))
- TCP Receive (javi-PC.localdomain:dynport-> ec2-34-207-24-90.compute-1.amazonaws.com:http (3752))
- TCP Receive (javi-PC.localdomain:dynport-> ec2-34-207-24-90.compute-1.amazonaws.com:http (10248))
- TCP Receive (javi-PC.localdomain:dynport-> ec2-34-207-24-90.compute-1.amazonaws.com:http (10248))
- TCP Receive (javi-PC.localdomain:dynport-> ec2-34-207-24-90.compute-1.amazonaws.com:http (1400))
- TCP Receive (javi-PC.localdomain:dynport-> ec2-34-207-24-90.compute-1.amazonaws.com:http (1400))
- TCP Receive (javi-PC.localdomain:dynport-> ec2-34-207-24-90.compute-1.amazonaws.com:http (1400))
- TCP Receive (javi-PC.localdomain:dynport-> ec2-34-207-24-90.compute-1.amazonaws.com:http (1460))
- TCP Receive (javi-PC.localdomain:dynport-> ec2-34-207-24-90.compute-1.amazonaws.com:http (1340))
- TCP Receive (javi-PC.localdomain:dynport-> ec2-34-207-24-90.compute-1.amazonaws.com:http (1460))
- TCP Receive (javi-PC.localdomain:dynport-> ec2-34-207-24-90.compute-1.amazonaws.com:http (1340))
- TCP Receive (javi-PC.localdomain:dynport-> ec2-34-207-24-90.compute-1.amazonaws.com:http (1400))
- TCP Receive (javi-PC.localdomain:dynport-> ec2-34-207-24-90.compute-1.amazonaws.com:http (1400))
- TCP Receive (javi-PC.localdomain:dynport-> ec2-34-207-24-90.compute-1.amazonaws.com:http (1400))

- TCP Receive (javi-PC.localdomain:dynport-> ec2-34-207-24-90.compute-1.amazonaws.com:http (3752))
- TCP Receive (javi-PC.localdomain:dynport-> ec2-34-207-24-90.compute-1.amazonaws.com:http (14448))
- TCP Receive (javi-PC.localdomain:dynport-> ec2-34-207-24-90.compute-1.amazonaws.com:http (1400))
- TCP Receive (javi-PC.localdomain:dynport-> ec2-34-207-24-90.compute-1.amazonaws.com:http (1400))
- TCP Receive (javi-PC.localdomain:dynport-> ec2-34-207-24-90.compute-1.amazonaws.com:http (1400))
- TCP Receive (javi-PC.localdomain:dynport-> ec2-34-207-24-90.compute-1.amazonaws.com:http (1400))
- TCP Receive (javi-PC.localdomain:dynport-> ec2-34-207-24-90.compute-1.amazonaws.com:http (1400))
- TCP Receive (javi-PC.localdomain:dynport-> ec2-34-207-24-90.compute-1.amazonaws.com:http (1400))
- TCP Receive (javi-PC.localdomain:dynport-> ec2-34-207-24-90.compute-1.amazonaws.com:http (1400))
- TCP Receive (javi-PC.localdomain:dynport-> ec2-34-207-24-90.compute-1.amazonaws.com:http (3752))
- TCP Receive (javi-PC.localdomain:dynport-> ec2-34-207-24-90.compute-1.amazonaws.com:http (13048))
- TCP Receive (javi-PC.localdomain:dynport-> ec2-34-207-24-90.compute-1.amazonaws.com:http (1400))
- TCP Receive (javi-PC.localdomain:dynport-> ec2-34-207-24-90.compute-1.amazonaws.com:http (1400))
- TCP Receive (javi-PC.localdomain:dynport-> ec2-34-207-24-90.compute-1.amazonaws.com:http (1460))
- TCP Receive (javi-PC.localdomain:dynport-> ec2-34-207-24-90.compute-1.amazonaws.com:http (1340))
- TCP Receive (javi-PC.localdomain:dynport-> ec2-34-207-24-90.compute-1.amazonaws.com:http (1400))
- TCP Receive (javi-PC.localdomain:dynport-> ec2-34-207-24-90.compute-1.amazonaws.com:http (1460))
- TCP Receive (javi-PC.localdomain:dynport-> ec2-34-207-24-90.compute-1.amazonaws.com:http (1460))
- TCP Receive (javi-PC.localdomain:dynport-> ec2-34-207-24-90.compute-1.amazonaws.com:http (1280))
- TCP Receive (javi-PC.localdomain:dynport-> ec2-34-207-24-90.compute-1.amazonaws.com:http (1400))
- TCP Receive (javi-PC.localdomain:dynport-> ec2-34-207-24-90.compute-1.amazonaws.com:http (1460))
- TCP Receive (javi-PC.localdomain:dynport-> ec2-34-207-24-90.compute-1.amazonaws.com:http (1460))
- TCP Receive (javi-PC.localdomain:dynport-> ec2-34-207-24-90.compute-1.amazonaws.com:http (3752))
- TCP Receive (javi-PC.localdomain:dynport-> ec2-34-207-24-90.compute-1.amazonaws.com:http (11588))
- TCP Receive (javi-PC.localdomain:dynport-> ec2-34-207-24-90.compute-1.amazonaws.com:http (11588))
- TCP Receive (javi-PC.localdomain:dynport-> ec2-34-207-24-90.compute-1.amazonaws.com:http (1400))
- TCP Receive (javi-PC.localdomain:dynport-> ec2-34-207-24-90.compute-1.amazonaws.com:http (1400))
- TCP Receive (javi-PC.localdomain:dynport-> ec2-34-207-24-90.compute-1.amazonaws.com:http (1400))
- TCP Receive (javi-PC.localdomain:dynport-> ec2-34-207-24-90.compute-1.amazonaws.com:http (1400))
- TCP Receive (javi-PC.localdomain:dynport-> ec2-34-207-24-90.compute-1.amazonaws.com:http (1400))
- TCP Receive (javi-PC.localdomain:dynport-> ec2-34-207-24-90.compute-1.amazonaws.com:http (1400))
- TCP Receive (javi-PC.localdomain:dynport-> ec2-34-207-24-90.compute-1.amazonaws.com:http (1400))
- TCP Receive (javi-PC.localdomain:dynport-> ec2-34-207-24-90.compute-1.amazonaws.com:http (1400))
- TCP Receive (javi-PC.localdomain:dynport-> ec2-34-207-24-90.compute-1.amazonaws.com:http (1400))
- TCP Receive (javi-PC.localdomain:dynport-> ec2-34-207-24-90.compute-1.amazonaws.com:http (1400))
- TCP Receive (javi-PC.localdomain:dynport-> ec2-34-207-24-90.compute-1.amazonaws.com:http (1400))
- TCP Receive (javi-PC.localdomain:dynport-> ec2-34-207-24-90.compute-1.amazonaws.com:http (1400))
- TCP Receive (javi-PC.localdomain:dynport-> ec2-34-207-24-90.compute-1.amazonaws.com:http (3752))
- TCP Receive (javi-PC.localdomain:dynport-> ec2-34-207-24-90.compute-1.amazonaws.com:http (7448))
- TCP Receive (javi-PC.localdomain:dynport-> ec2-34-207-24-90.compute-1.amazonaws.com:http (1400))
- TCP Receive (javi-PC.localdomain:dynport-> ec2-34-207-24-90.compute-1.amazonaws.com:http (1400))
- TCP Receive (javi-PC.localdomain:dynport-> ec2-34-207-24-90.compute-1.amazonaws.com:http (1400))
- TCP Receive (javi-PC.localdomain:dynport-> ec2-34-207-24-90.compute-1.amazonaws.com:http (1400))
- TCP Receive (javi-PC.localdomain:dynport-> ec2-34-207-24-90.compute-1.amazonaws.com:http (1400))
- TCP Receive (javi-PC.localdomain:dynport-> ec2-34-207-24-90.compute-1.amazonaws.com:http (1400))
- TCP Receive (javi-PC.localdomain:dynport-> ec2-34-207-24-90.compute-1.amazonaws.com:http (1400))
- TCP Receive (javi-PC.localdomain:dynport-> ec2-34-207-24-90.compute-1.amazonaws.com:http (1400))
- TCP Receive (javi-PC.localdomain:dynport-> ec2-34-207-24-90.compute-1.amazonaws.com:http (1400))
- TCP Receive (javi-PC.localdomain:dynport-> ec2-34-207-24-90.compute-1.amazonaws.com:http (3752))
- TCP Receive (javi-PC.localdomain:dynport-> ec2-34-207-24-90.compute-1.amazonaws.com:http (14448))
- TCP Receive (javi-PC.localdomain:dynport-> ec2-34-207-24-90.compute-1.amazonaws.com:http (14448))
- TCP Receive (javi-PC.localdomain:dynport-> ec2-34-207-24-90.compute-1.amazonaws.com:http (1460))
- TCP Receive (javi-PC.localdomain:dynport-> ec2-34-207-24-90.compute-1.amazonaws.com:http (2800))
- TCP Receive (javi-PC.localdomain:dynport-> ec2-34-207-24-90.compute-1.amazonaws.com:http (1460))
- TCP Receive (javi-PC.localdomain:dynport-> ec2-34-207-24-90.compute-1.amazonaws.com:http (1340))
- TCP Receive (javi-PC.localdomain:dynport-> ec2-34-207-24-90.compute-1.amazonaws.com:http (1400))
- TCP Receive (javi-PC.localdomain:dynport-> ec2-34-207-24-90.compute-1.amazonaws.com:http (1400))

- TCP Receive (javi-PC.localdomain:dynport-> ec2-34-207-24-90.compute-1.amazonaws.com:http (1400))
- TCP Receive (javi-PC.localdomain:dynport-> ec2-34-207-24-90.compute-1.amazonaws.com:http (1400))
- TCP Receive (javi-PC.localdomain:dynport-> ec2-34-207-24-90.compute-1.amazonaws.com:http (1400))
- TCP Receive (javi-PC.localdomain:dynport-> ec2-34-207-24-90.compute-1.amazonaws.com:http (3752))
- TCP Receive (javi-PC.localdomain:dynport-> ec2-34-207-24-90.compute-1.amazonaws.com:http (11648))
- TCP Receive (javi-PC.localdomain:dynport-> ec2-34-207-24-90.compute-1.amazonaws.com:http (1400))
- TCP Receive (javi-PC.localdomain:dynport-> ec2-34-207-24-90.compute-1.amazonaws.com:http (1400))
- TCP Receive (javi-PC.localdomain:dynport-> ec2-34-207-24-90.compute-1.amazonaws.com:http (1400))
- TCP Receive (javi-PC.localdomain:dynport-> ec2-34-207-24-90.compute-1.amazonaws.com:http (1400))
- TCP Receive (javi-PC.localdomain:dynport-> ec2-34-207-24-90.compute-1.amazonaws.com:http (1400))
- TCP Receive (javi-PC.localdomain:dynport-> ec2-34-207-24-90.compute-1.amazonaws.com:http (1400))
- TCP Receive (javi-PC.localdomain:dynport-> ec2-34-207-24-90.compute-1.amazonaws.com:http (1400))
- TCP Receive (javi-PC.localdomain:dynport-> ec2-34-207-24-90.compute-1.amazonaws.com:http (1400))
- TCP Receive (javi-PC.localdomain:dynport-> ec2-34-207-24-90.compute-1.amazonaws.com:http (1400))
- TCP Receive (javi-PC.localdomain:dynport-> ec2-34-207-24-90.compute-1.amazonaws.com:http (3752))
- TCP Receive (javi-PC.localdomain:dynport-> ec2-34-207-24-90.compute-1.amazonaws.com:http (14448))
- TCP Receive (javi-PC.localdomain:dynport-> ec2-34-207-24-90.compute-1.amazonaws.com:http (1400))
- TCP Receive (javi-PC.localdomain:dynport-> ec2-34-207-24-90.compute-1.amazonaws.com:http (1400))
- TCP Receive (javi-PC.localdomain:dynport-> ec2-34-207-24-90.compute-1.amazonaws.com:http (1400))
- TCP Receive (javi-PC.localdomain:dynport-> ec2-34-207-24-90.compute-1.amazonaws.com:http (1400))
- TCP Receive (javi-PC.localdomain:dynport-> ec2-34-207-24-90.compute-1.amazonaws.com:http (1400))
- TCP Receive (javi-PC.localdomain:dynport-> ec2-34-207-24-90.compute-1.amazonaws.com:http (1400))
- TCP Receive (javi-PC.localdomain:dynport-> ec2-34-207-24-90.compute-1.amazonaws.com:http (1400))
- TCP Receive (javi-PC.localdomain:dynport-> ec2-34-207-24-90.compute-1.amazonaws.com:http (1400))
- TCP Receive (javi-PC.localdomain:dynport-> ec2-34-207-24-90.compute-1.amazonaws.com:http (1400))
- TCP Receive (javi-PC.localdomain:dynport-> ec2-34-207-24-90.compute-1.amazonaws.com:http (3752))
- TCP Receive (javi-PC.localdomain:dynport-> ec2-34-207-24-90.compute-1.amazonaws.com:http (11648))
- TCP Receive (javi-PC.localdomain:dynport-> ec2-34-207-24-90.compute-1.amazonaws.com:http (1400))
- TCP Receive (javi-PC.localdomain:dynport-> ec2-34-207-24-90.compute-1.amazonaws.com:http (1400))
- TCP Receive (javi-PC.localdomain:dynport-> ec2-34-207-24-90.compute-1.amazonaws.com:http (2800))
- TCP Receive (javi-PC.localdomain:dynport-> ec2-34-207-24-90.compute-1.amazonaws.com:http (1400))
- TCP Receive (javi-PC.localdomain:dynport-> ec2-34-207-24-90.compute-1.amazonaws.com:http (1400))
- TCP Receive (javi-PC.localdomain:dynport-> ec2-34-207-24-90.compute-1.amazonaws.com:http (1400))
- TCP Receive (javi-PC.localdomain:dynport-> ec2-34-207-24-90.compute-1.amazonaws.com:http (1460))
- TCP Receive (javi-PC.localdomain:dynport-> ec2-34-207-24-90.compute-1.amazonaws.com:http (1340))
- TCP Receive (javi-PC.localdomain:dynport-> ec2-34-207-24-90.compute-1.amazonaws.com:http (1400))
- TCP Receive (javi-PC.localdomain:dynport-> ec2-34-207-24-90.compute-1.amazonaws.com:http (1460))
- TCP Receive (javi-PC.localdomain:dynport-> ec2-34-207-24-90.compute-1.amazonaws.com:http (1340))
- TCP Receive (javi-PC.localdomain:dynport-> ec2-34-207-24-90.compute-1.amazonaws.com:http (3752))
- TCP Receive (javi-PC.localdomain:dynport-> ec2-34-207-24-90.compute-1.amazonaws.com:http (14388))
- TCP Receive (javi-PC.localdomain:dynport-> ec2-34-207-24-90.compute-1.amazonaws.com:http (14388))
- TCP Receive (javi-PC.localdomain:dynport-> ec2-34-207-24-90.compute-1.amazonaws.com:http (1460))
- TCP Receive (javi-PC.localdomain:dynport-> ec2-34-207-24-90.compute-1.amazonaws.com:http (1340))
- TCP Receive (javi-PC.localdomain:dynport-> ec2-34-207-24-90.compute-1.amazonaws.com:http (1460))
- TCP Receive (javi-PC.localdomain:dynport-> ec2-34-207-24-90.compute-1.amazonaws.com:http (1340))
- TCP Receive (javi-PC.localdomain:dynport-> ec2-34-207-24-90.compute-1.amazonaws.com:http (1460))
- TCP Receive (javi-PC.localdomain:dynport-> ec2-34-207-24-90.compute-1.amazonaws.com:http (1340))
- TCP Receive (javi-PC.localdomain:dynport-> ec2-34-207-24-90.compute-1.amazonaws.com:http (1460))
- TCP Receive (javi-PC.localdomain:dynport-> ec2-34-207-24-90.compute-1.amazonaws.com:http (3752))
- TCP Receive (javi-PC.localdomain:dynport-> ec2-34-207-24-90.compute-1.amazonaws.com:http (13048))
- TCP Receive (javi-PC.localdomain:dynport-> ec2-34-207-24-90.compute-1.amazonaws.com:http (1460))
- TCP Receive (javi-PC.localdomain:dynport-> ec2-34-207-24-90.compute-1.amazonaws.com:http (3752))
- TCP Receive (javi-PC.localdomain:dynport-> ec2-34-207-24-90.compute-1.amazonaws.com:http (448))
- TCP Receive (javi-PC.localdomain:dynport-> ec2-34-207-24-90.compute-1.amazonaws.com:http (1400))
- TCP Receive (javi-PC.localdomain:dynport-> ec2-34-207-24-90.compute-1.amazonaws.com:http (1400))
- TCP Receive (javi-PC.localdomain:dynport-> ec2-34-207-24-90.compute-1.amazonaws.com:http (1400))
- TCP Receive (javi-PC.localdomain:dynport-> ec2-34-207-24-90.compute-1.amazonaws.com:http (1400))

- TCP Receive (javi-PC.localdomain:dynport-> ec2-34-207-24-90.compute-1.amazonaws.com:http (1400))
- TCP Receive (javi-PC.localdomain:dynport-> ec2-34-207-24-90.compute-1.amazonaws.com:http (1400))
- TCP Receive (javi-PC.localdomain:dynport-> ec2-34-207-24-90.compute-1.amazonaws.com:http (1400))
- TCP Receive (javi-PC.localdomain:dynport-> ec2-34-207-24-90.compute-1.amazonaws.com:http (1400))
- TCP Receive (javi-PC.localdomain:dynport-> ec2-34-207-24-90.compute-1.amazonaws.com:http (3752))
- TCP Receive (javi-PC.localdomain:dynport-> ec2-34-207-24-90.compute-1.amazonaws.com:http (10248))
- TCP Receive (javi-PC.localdomain:dynport-> ec2-34-207-24-90.compute-1.amazonaws.com:http (1460))
- TCP Receive (javi-PC.localdomain:dynport-> ec2-34-207-24-90.compute-1.amazonaws.com:http (1460))
- TCP Receive (javi-PC.localdomain:dynport-> ec2-34-207-24-90.compute-1.amazonaws.com:http (1280))
- TCP Receive (javi-PC.localdomain:dynport-> ec2-34-207-24-90.compute-1.amazonaws.com:http (1280))
- TCP Receive (javi-PC.localdomain:dynport-> ec2-34-207-24-90.compute-1.amazonaws.com:http (1400))
- TCP Receive (javi-PC.localdomain:dynport-> ec2-34-207-24-90.compute-1.amazonaws.com:http (1460))
- TCP Receive (javi-PC.localdomain:dynport-> ec2-34-207-24-90.compute-1.amazonaws.com:http (1340))
- TCP Receive (javi-PC.localdomain:dynport-> ec2-34-207-24-90.compute-1.amazonaws.com:http (1460))
- TCP Receive (javi-PC.localdomain:dynport-> ec2-34-207-24-90.compute-1.amazonaws.com:http (1340))
- TCP Receive (javi-PC.localdomain:dynport-> ec2-34-207-24-90.compute-1.amazonaws.com:http (1400))
- TCP Receive (javi-PC.localdomain:dynport-> ec2-34-207-24-90.compute-1.amazonaws.com:http (1400))
- TCP Receive (javi-PC.localdomain:dynport-> ec2-34-207-24-90.compute-1.amazonaws.com:http (3752))
- TCP Receive (javi-PC.localdomain:dynport-> ec2-34-207-24-90.compute-1.amazonaws.com:http (14448))
- TCP Receive (javi-PC.localdomain:dynport-> ec2-34-207-24-90.compute-1.amazonaws.com:http (1400))
- TCP Receive (javi-PC.localdomain:dynport-> ec2-34-207-24-90.compute-1.amazonaws.com:http (1400))
- TCP Receive (javi-PC.localdomain:dynport-> ec2-34-207-24-90.compute-1.amazonaws.com:http (1400))
- TCP Receive (javi-PC.localdomain:dynport-> ec2-34-207-24-90.compute-1.amazonaws.com:http (1400))
- TCP Receive (javi-PC.localdomain:dynport-> ec2-34-207-24-90.compute-1.amazonaws.com:http (1400))
- TCP Receive (javi-PC.localdomain:dynport-> ec2-34-207-24-90.compute-1.amazonaws.com:http (1400))
- TCP Receive (javi-PC.localdomain:dynport-> ec2-34-207-24-90.compute-1.amazonaws.com:http (1400))
- TCP Receive (javi-PC.localdomain:dynport-> ec2-34-207-24-90.compute-1.amazonaws.com:http (1400))
- TCP Receive (javi-PC.localdomain:dynport-> ec2-34-207-24-90.compute-1.amazonaws.com:http (1400))
- TCP Receive (javi-PC.localdomain:dynport-> ec2-34-207-24-90.compute-1.amazonaws.com:http (3752))
- TCP Receive (javi-PC.localdomain:dynport-> ec2-34-207-24-90.compute-1.amazonaws.com:http (14448))
- TCP Receive (javi-PC.localdomain:dynport-> ec2-34-207-24-90.compute-1.amazonaws.com:http (14448))
- TCP Receive (javi-PC.localdomain:dynport-> ec2-34-207-24-90.compute-1.amazonaws.com:http (2800))
- TCP Receive (javi-PC.localdomain:dynport-> ec2-34-207-24-90.compute-1.amazonaws.com:http (2800))
- TCP Receive (javi-PC.localdomain:dynport-> ec2-34-207-24-90.compute-1.amazonaws.com:http (1400))
- TCP Receive (javi-PC.localdomain:dynport-> ec2-34-207-24-90.compute-1.amazonaws.com:http (1400))
- TCP Receive (javi-PC.localdomain:dynport-> ec2-34-207-24-90.compute-1.amazonaws.com:http (1400))
- TCP Receive (javi-PC.localdomain:dynport-> ec2-34-207-24-90.compute-1.amazonaws.com:http (1460))
- TCP Receive (javi-PC.localdomain:dynport-> ec2-34-207-24-90.compute-1.amazonaws.com:http (1340))
- TCP Receive (javi-PC.localdomain:dynport-> ec2-34-207-24-90.compute-1.amazonaws.com:http (1400))
- TCP Receive (javi-PC.localdomain:dynport-> ec2-34-207-24-90.compute-1.amazonaws.com:http (1400))
- TCP Receive (javi-PC.localdomain:dynport-> ec2-34-207-24-90.compute-1.amazonaws.com:http (1400))
- TCP Receive (javi-PC.localdomain:dynport-> ec2-34-207-24-90.compute-1.amazonaws.com:http (1400))
- TCP Receive (javi-PC.localdomain:dynport-> ec2-34-207-24-90.compute-1.amazonaws.com:http (3752))
- TCP Receive (javi-PC.localdomain:dynport-> ec2-34-207-24-90.compute-1.amazonaws.com:http (10248))
- TCP Receive (javi-PC.localdomain:dynport-> ec2-34-207-24-90.compute-1.amazonaws.com:http (1400))
- TCP Receive (javi-PC.localdomain:dynport-> ec2-34-207-24-90.compute-1.amazonaws.com:http (1460))
- TCP Receive (javi-PC.localdomain:dynport-> ec2-34-207-24-90.compute-1.amazonaws.com:http (1340))
- TCP Receive (javi-PC.localdomain:dynport-> ec2-34-207-24-90.compute-1.amazonaws.com:http (1400))
- TCP Receive (javi-PC.localdomain:dynport-> ec2-34-207-24-90.compute-1.amazonaws.com:http (1400))
- TCP Receive (javi-PC.localdomain:dynport-> ec2-34-207-24-90.compute-1.amazonaws.com:http (1400))
- TCP Receive (javi-PC.localdomain:dynport-> ec2-34-207-24-90.compute-1.amazonaws.com:http (1400))
- TCP Receive (javi-PC.localdomain:dynport-> ec2-34-207-24-90.compute-1.amazonaws.com:http (1400))
- TCP Receive (javi-PC.localdomain:dynport-> ec2-34-207-24-90.compute-1.amazonaws.com:http (3752))
- TCP Receive (javi-PC.localdomain:dynport-> ec2-34-207-24-90.compute-1.amazonaws.com:http (15848))
- TCP Receive (javi-PC.localdomain:dynport-> ec2-34-207-24-90.compute-1.amazonaws.com:http (1460))
- TCP Receive (javi-PC.localdomain:dynport-> ec2-34-207-24-90.compute-1.amazonaws.com:http (1340))
- TCP Receive (javi-PC.localdomain:dynport-> ec2-34-207-24-90.compute-1.amazonaws.com:http (1400))

- TCP Receive (javi-PC.localdomain:dynport-> ec2-34-207-24-90.compute-1.amazonaws.com:http (1400))
- TCP Receive (javi-PC.localdomain:dynport-> ec2-34-207-24-90.compute-1.amazonaws.com:http (1400))
- TCP Receive (javi-PC.localdomain:dynport-> ec2-34-207-24-90.compute-1.amazonaws.com:http (1400))
- TCP Receive (javi-PC.localdomain:dynport-> ec2-34-207-24-90.compute-1.amazonaws.com:http (1400))
- TCP Receive (javi-PC.localdomain:dynport-> ec2-34-207-24-90.compute-1.amazonaws.com:http (3752))
- TCP Receive (javi-PC.localdomain:dynport-> ec2-34-207-24-90.compute-1.amazonaws.com:http (14448))
- TCP Receive (javi-PC.localdomain:dynport-> ec2-34-207-24-90.compute-1.amazonaws.com:http (14448))
- TCP Receive (javi-PC.localdomain:dynport-> ec2-34-207-24-90.compute-1.amazonaws.com:http (2800))
- TCP Receive (javi-PC.localdomain:dynport-> ec2-34-207-24-90.compute-1.amazonaws.com:http (2800))
- TCP Receive (javi-PC.localdomain:dynport-> ec2-34-207-24-90.compute-1.amazonaws.com:http (1400))
- TCP Receive (javi-PC.localdomain:dynport-> ec2-34-207-24-90.compute-1.amazonaws.com:http (1400))
- TCP Receive (javi-PC.localdomain:dynport-> ec2-34-207-24-90.compute-1.amazonaws.com:http (1400))
- TCP Receive (javi-PC.localdomain:dynport-> ec2-34-207-24-90.compute-1.amazonaws.com:http (1400))
- TCP Receive (javi-PC.localdomain:dynport-> ec2-34-207-24-90.compute-1.amazonaws.com:http (1400))
- TCP Receive (javi-PC.localdomain:dynport-> ec2-34-207-24-90.compute-1.amazonaws.com:http (1400))
- TCP Receive (javi-PC.localdomain:dynport-> ec2-34-207-24-90.compute-1.amazonaws.com:http (1400))
- TCP Receive (javi-PC.localdomain:dynport-> ec2-34-207-24-90.compute-1.amazonaws.com:http (3752))
- TCP Receive (javi-PC.localdomain:dynport-> ec2-34-207-24-90.compute-1.amazonaws.com:http (13048))
- TCP Receive (javi-PC.localdomain:dynport-> ec2-34-207-24-90.compute-1.amazonaws.com:http (1400))
- TCP Receive (javi-PC.localdomain:dynport-> ec2-34-207-24-90.compute-1.amazonaws.com:http (3752))
- TCP Receive (javi-PC.localdomain:dynport-> ec2-34-207-24-90.compute-1.amazonaws.com:http (448))
- TCP Receive (javi-PC.localdomain:dynport-> ec2-34-207-24-90.compute-1.amazonaws.com:http (1400))
- TCP Receive (javi-PC.localdomain:dynport-> ec2-34-207-24-90.compute-1.amazonaws.com:http (1400))
- TCP Receive (javi-PC.localdomain:dynport-> ec2-34-207-24-90.compute-1.amazonaws.com:http (1400))
- TCP Receive (javi-PC.localdomain:dynport-> ec2-34-207-24-90.compute-1.amazonaws.com:http (1400))
- TCP Receive (javi-PC.localdomain:dynport-> ec2-34-207-24-90.compute-1.amazonaws.com:http (1400))
- TCP Receive (javi-PC.localdomain:dynport-> ec2-34-207-24-90.compute-1.amazonaws.com:http (1400))
- TCP Receive (javi-PC.localdomain:dynport-> ec2-34-207-24-90.compute-1.amazonaws.com:http (1400))
- TCP Receive (javi-PC.localdomain:dynport-> ec2-34-207-24-90.compute-1.amazonaws.com:http (3752))
- TCP Receive (javi-PC.localdomain:dynport-> ec2-34-207-24-90.compute-1.amazonaws.com:http (10248))
- TCP Receive (javi-PC.localdomain:dynport-> ec2-34-207-24-90.compute-1.amazonaws.com:http (1400))
- TCP Receive (javi-PC.localdomain:dynport-> ec2-34-207-24-90.compute-1.amazonaws.com:http (1460))
- TCP Receive (javi-PC.localdomain:dynport-> ec2-34-207-24-90.compute-1.amazonaws.com:http (1460))
- TCP Receive (javi-PC.localdomain:dynport-> ec2-34-207-24-90.compute-1.amazonaws.com:http (1460))
- TCP Receive (javi-PC.localdomain:dynport-> ec2-34-207-24-90.compute-1.amazonaws.com:http (1220))
- TCP Receive (javi-PC.localdomain:dynport-> ec2-34-207-24-90.compute-1.amazonaws.com:http (1400))
- TCP Receive (javi-PC.localdomain:dynport-> ec2-34-207-24-90.compute-1.amazonaws.com:http (1400))
- TCP Receive (javi-PC.localdomain:dynport-> ec2-34-207-24-90.compute-1.amazonaws.com:http (1460))
- TCP Receive (javi-PC.localdomain:dynport-> ec2-34-207-24-90.compute-1.amazonaws.com:http (3752))
- TCP Receive (javi-PC.localdomain:dynport-> ec2-34-207-24-90.compute-1.amazonaws.com:http (15848))
- TCP Receive (javi-PC.localdomain:dynport-> ec2-34-207-24-90.compute-1.amazonaws.com:http (15848))
- TCP Receive (javi-PC.localdomain:dynport-> ec2-34-207-24-90.compute-1.amazonaws.com:http (1400))
- TCP Receive (javi-PC.localdomain:dynport-> ec2-34-207-24-90.compute-1.amazonaws.com:http (1400))
- TCP Receive (javi-PC.localdomain:dynport-> ec2-34-207-24-90.compute-1.amazonaws.com:http (1460))
- TCP Receive (javi-PC.localdomain:dynport-> ec2-34-207-24-90.compute-1.amazonaws.com:http (1340))
- TCP Receive (javi-PC.localdomain:dynport-> ec2-34-207-24-90.compute-1.amazonaws.com:http (1400))
- TCP Receive (javi-PC.localdomain:dynport-> ec2-34-207-24-90.compute-1.amazonaws.com:http (1400))
- TCP Receive (javi-PC.localdomain:dynport-> ec2-34-207-24-90.compute-1.amazonaws.com:http (1400))
- TCP Receive (javi-PC.localdomain:dynport-> ec2-34-207-24-90.compute-1.amazonaws.com:http (1400))
- TCP Receive (javi-PC.localdomain:dynport-> ec2-34-207-24-90.compute-1.amazonaws.com:http (1400))
- TCP Receive (javi-PC.localdomain:dynport-> ec2-34-207-24-90.compute-1.amazonaws.com:http (1400))
- TCP Receive (javi-PC.localdomain:dynport-> ec2-34-207-24-90.compute-1.amazonaws.com:http (1400))
- TCP Receive (javi-PC.localdomain:dynport-> ec2-34-207-24-90.compute-1.amazonaws.com:http (1400))
- TCP Receive (javi-PC.localdomain:dynport-> ec2-34-207-24-90.compute-1.amazonaws.com:http (3752))
- TCP Receive (javi-PC.localdomain:dynport-> ec2-34-207-24-90.compute-1.amazonaws.com:http (10248))
- TCP Receive (javi-PC.localdomain:dynport-> ec2-34-207-24-90.compute-1.amazonaws.com:http (1460))
- TCP Receive (javi-PC.localdomain:dynport-> ec2-34-207-24-90.compute-1.amazonaws.com:http (1340))

- TCP Receive (javi-PC.localdomain:dynport-> ec2-34-207-24-90.compute-1.amazonaws.com:http (1460))
- TCP Receive (javi-PC.localdomain:dynport-> ec2-34-207-24-90.compute-1.amazonaws.com:http (1340))
- TCP Receive (javi-PC.localdomain:dynport-> ec2-34-207-24-90.compute-1.amazonaws.com:http (1400))
- TCP Receive (javi-PC.localdomain:dynport-> ec2-34-207-24-90.compute-1.amazonaws.com:http (1400))
- TCP Receive (javi-PC.localdomain:dynport-> ec2-34-207-24-90.compute-1.amazonaws.com:http (1460))
- TCP Receive (javi-PC.localdomain:dynport-> ec2-34-207-24-90.compute-1.amazonaws.com:http (1340))
- TCP Receive (javi-PC.localdomain:dynport-> ec2-34-207-24-90.compute-1.amazonaws.com:http (1460))
- TCP Receive (javi-PC.localdomain:dynport-> ec2-34-207-24-90.compute-1.amazonaws.com:http (1460))
- TCP Receive (javi-PC.localdomain:dynport-> ec2-34-207-24-90.compute-1.amazonaws.com:http (1280))
- TCP Receive (javi-PC.localdomain:dynport-> ec2-34-207-24-90.compute-1.amazonaws.com:http (3752))
- TCP Receive (javi-PC.localdomain:dynport-> ec2-34-207-24-90.compute-1.amazonaws.com:http (14328))
- TCP Receive (javi-PC.localdomain:dynport-> ec2-34-207-24-90.compute-1.amazonaws.com:http (1400))
- TCP Receive (javi-PC.localdomain:dynport-> ec2-34-207-24-90.compute-1.amazonaws.com:http (1400))
- TCP Receive (javi-PC.localdomain:dynport-> ec2-34-207-24-90.compute-1.amazonaws.com:http (1400))
- TCP Receive (javi-PC.localdomain:dynport-> ec2-34-207-24-90.compute-1.amazonaws.com:http (1400))
- TCP Receive (javi-PC.localdomain:dynport-> ec2-34-207-24-90.compute-1.amazonaws.com:http (1400))
- TCP Receive (javi-PC.localdomain:dynport-> ec2-34-207-24-90.compute-1.amazonaws.com:http (1460))
- TCP Receive (javi-PC.localdomain:dynport-> ec2-34-207-24-90.compute-1.amazonaws.com:http (1340))
- TCP Receive (javi-PC.localdomain:dynport-> ec2-34-207-24-90.compute-1.amazonaws.com:http (1400))
- TCP Receive (javi-PC.localdomain:dynport-> ec2-34-207-24-90.compute-1.amazonaws.com:http (1460))
- TCP Receive (javi-PC.localdomain:dynport-> ec2-34-207-24-90.compute-1.amazonaws.com:http (3752))
- TCP Receive (javi-PC.localdomain:dynport-> ec2-34-207-24-90.compute-1.amazonaws.com:http (13048))
- TCP Receive (javi-PC.localdomain:dynport-> ec2-34-207-24-90.compute-1.amazonaws.com:http (1400))
- TCP Receive (javi-PC.localdomain:dynport-> ec2-34-207-24-90.compute-1.amazonaws.com:http (2800))
- TCP Receive (javi-PC.localdomain:dynport-> ec2-34-207-24-90.compute-1.amazonaws.com:http (1400))
- TCP Receive (javi-PC.localdomain:dynport-> ec2-34-207-24-90.compute-1.amazonaws.com:http (1400))
- TCP Receive (javi-PC.localdomain:dynport-> ec2-34-207-24-90.compute-1.amazonaws.com:http (1400))
- TCP Receive (javi-PC.localdomain:dynport-> ec2-34-207-24-90.compute-1.amazonaws.com:http (1400))
- TCP Receive (javi-PC.localdomain:dynport-> ec2-34-207-24-90.compute-1.amazonaws.com:http (1400))
- TCP Receive (javi-PC.localdomain:dynport-> ec2-34-207-24-90.compute-1.amazonaws.com:http (1400))
- TCP Receive (javi-PC.localdomain:dynport-> ec2-34-207-24-90.compute-1.amazonaws.com:http (1400))
- TCP Receive (javi-PC.localdomain:dynport-> ec2-34-207-24-90.compute-1.amazonaws.com:http (3752))
- TCP Receive (javi-PC.localdomain:dynport-> ec2-34-207-24-90.compute-1.amazonaws.com:http (13048))
- TCP Receive (javi-PC.localdomain:dynport-> ec2-34-207-24-90.compute-1.amazonaws.com:http (1400))
- TCP Receive (javi-PC.localdomain:dynport-> ec2-34-207-24-90.compute-1.amazonaws.com:http (1400))
- TCP Receive (javi-PC.localdomain:dynport-> ec2-34-207-24-90.compute-1.amazonaws.com:http (1400))
- TCP Receive (javi-PC.localdomain:dynport-> ec2-34-207-24-90.compute-1.amazonaws.com:http (1400))
- TCP Receive (javi-PC.localdomain:dynport-> ec2-34-207-24-90.compute-1.amazonaws.com:http (1400))
- TCP Receive (javi-PC.localdomain:dynport-> ec2-34-207-24-90.compute-1.amazonaws.com:http (1400))
- TCP Receive (javi-PC.localdomain:dynport-> ec2-34-207-24-90.compute-1.amazonaws.com:http (1400))
- TCP Receive (javi-PC.localdomain:dynport-> ec2-34-207-24-90.compute-1.amazonaws.com:http (1400))
- TCP Receive (javi-PC.localdomain:dynport-> ec2-34-207-24-90.compute-1.amazonaws.com:http (1400))
- TCP Receive (javi-PC.localdomain:dynport-> ec2-34-207-24-90.compute-1.amazonaws.com:http (1400))
- TCP Receive (javi-PC.localdomain:dynport-> ec2-34-207-24-90.compute-1.amazonaws.com:http (3752))
- TCP Receive (javi-PC.localdomain:dynport-> ec2-34-207-24-90.compute-1.amazonaws.com:http (13048))
- TCP Receive (javi-PC.localdomain:dynport-> ec2-34-207-24-90.compute-1.amazonaws.com:http (13048))
- TCP Receive (javi-PC.localdomain:dynport-> ec2-34-207-24-90.compute-1.amazonaws.com:http (1400))
- TCP Receive (javi-PC.localdomain:dynport-> ec2-34-207-24-90.compute-1.amazonaws.com:http (1400))
- TCP Receive (javi-PC.localdomain:dynport-> ec2-34-207-24-90.compute-1.amazonaws.com:http (1400))
- TCP Receive (javi-PC.localdomain:dynport-> ec2-34-207-24-90.compute-1.amazonaws.com:http (1460))
- TCP Receive (javi-PC.localdomain:dynport-> ec2-34-207-24-90.compute-1.amazonaws.com:http (1340))
- TCP Receive (javi-PC.localdomain:dynport-> ec2-34-207-24-90.compute-1.amazonaws.com:http (1460))
- TCP Receive (javi-PC.localdomain:dynport-> ec2-34-207-24-90.compute-1.amazonaws.com:http (1340))
- TCP Receive (javi-PC.localdomain:dynport-> ec2-34-207-24-90.compute-1.amazonaws.com:http (3752))
- TCP Receive (javi-PC.localdomain:dynport-> ec2-34-207-24-90.compute-1.amazonaws.com:http (17188))
- TCP Receive (javi-PC.localdomain:dynport-> ec2-34-207-24-90.compute-1.amazonaws.com:http (1400))

- TCP Receive (javi-PC.localdomain:dynport-> ec2-34-207-24-90.compute-1.amazonaws.com:http (1400))
- TCP Receive (javi-PC.localdomain:dynport-> ec2-34-207-24-90.compute-1.amazonaws.com:http (1400))
- TCP Receive (javi-PC.localdomain:dynport-> ec2-34-207-24-90.compute-1.amazonaws.com:http (1400))
- TCP Receive (javi-PC.localdomain:dynport-> ec2-34-207-24-90.compute-1.amazonaws.com:http (1400))
- TCP Receive (javi-PC.localdomain:dynport-> ec2-34-207-24-90.compute-1.amazonaws.com:http (1400))
- TCP Receive (javi-PC.localdomain:dynport-> ec2-34-207-24-90.compute-1.amazonaws.com:http (1400))
- TCP Receive (javi-PC.localdomain:dynport-> ec2-34-207-24-90.compute-1.amazonaws.com:http (3752))
- TCP Receive (javi-PC.localdomain:dynport-> ec2-34-207-24-90.compute-1.amazonaws.com:http (15848))
- TCP Receive (javi-PC.localdomain:dynport-> ec2-34-207-24-90.compute-1.amazonaws.com:http (1400))
- TCP Receive (javi-PC.localdomain:dynport-> ec2-34-207-24-90.compute-1.amazonaws.com:http (2800))
- TCP Receive (javi-PC.localdomain:dynport-> ec2-34-207-24-90.compute-1.amazonaws.com:http (1400))
- TCP Receive (javi-PC.localdomain:dynport-> ec2-34-207-24-90.compute-1.amazonaws.com:http (1400))
- TCP Receive (javi-PC.localdomain:dynport-> ec2-34-207-24-90.compute-1.amazonaws.com:http (1400))
- TCP Receive (javi-PC.localdomain:dynport-> ec2-34-207-24-90.compute-1.amazonaws.com:http (1400))
- TCP Receive (javi-PC.localdomain:dynport-> ec2-34-207-24-90.compute-1.amazonaws.com:http (1400))
- TCP Receive (javi-PC.localdomain:dynport-> ec2-34-207-24-90.compute-1.amazonaws.com:http (1400))
- TCP Receive (javi-PC.localdomain:dynport-> ec2-34-207-24-90.compute-1.amazonaws.com:http (1400))
- TCP Receive (javi-PC.localdomain:dynport-> ec2-34-207-24-90.compute-1.amazonaws.com:http (3752))
- TCP Receive (javi-PC.localdomain:dynport-> ec2-34-207-24-90.compute-1.amazonaws.com:http (13048))
- TCP Receive (javi-PC.localdomain:dynport-> ec2-34-207-24-90.compute-1.amazonaws.com:http (1400))
- TCP Receive (javi-PC.localdomain:dynport-> ec2-34-207-24-90.compute-1.amazonaws.com:http (1400))
- TCP Receive (javi-PC.localdomain:dynport-> ec2-34-207-24-90.compute-1.amazonaws.com:http (1400))
- TCP Receive (javi-PC.localdomain:dynport-> ec2-34-207-24-90.compute-1.amazonaws.com:http (1400))
- TCP Receive (javi-PC.localdomain:dynport-> ec2-34-207-24-90.compute-1.amazonaws.com:http (1400))
- TCP Receive (javi-PC.localdomain:dynport-> ec2-34-207-24-90.compute-1.amazonaws.com:http (1400))
- TCP Receive (javi-PC.localdomain:dynport-> ec2-34-207-24-90.compute-1.amazonaws.com:http (1400))
- TCP Receive (javi-PC.localdomain:dynport-> ec2-34-207-24-90.compute-1.amazonaws.com:http (3752))
- TCP Receive (javi-PC.localdomain:dynport-> ec2-34-207-24-90.compute-1.amazonaws.com:http (15848))
- TCP Receive (javi-PC.localdomain:dynport-> ec2-34-207-24-90.compute-1.amazonaws.com:http (1400))
- TCP Receive (javi-PC.localdomain:dynport-> ec2-34-207-24-90.compute-1.amazonaws.com:http (1400))
- TCP Receive (javi-PC.localdomain:dynport-> ec2-34-207-24-90.compute-1.amazonaws.com:http (1400))
- TCP Receive (javi-PC.localdomain:dynport-> ec2-34-207-24-90.compute-1.amazonaws.com:http (1400))
- TCP Receive (javi-PC.localdomain:dynport-> ec2-34-207-24-90.compute-1.amazonaws.com:http (1400))
- TCP Receive (javi-PC.localdomain:dynport-> ec2-34-207-24-90.compute-1.amazonaws.com:http (1400))
- TCP Receive (javi-PC.localdomain:dynport-> ec2-34-207-24-90.compute-1.amazonaws.com:http (1400))
- TCP Receive (javi-PC.localdomain:dynport-> ec2-34-207-24-90.compute-1.amazonaws.com:http (1400))
- TCP Receive (javi-PC.localdomain:dynport-> ec2-34-207-24-90.compute-1.amazonaws.com:http (1400))
- TCP Receive (javi-PC.localdomain:dynport-> ec2-34-207-24-90.compute-1.amazonaws.com:http (3752))
- TCP Receive (javi-PC.localdomain:dynport-> ec2-34-207-24-90.compute-1.amazonaws.com:http (18648))
- TCP Receive (javi-PC.localdomain:dynport-> ec2-34-207-24-90.compute-1.amazonaws.com:http (1400))
- TCP Receive (javi-PC.localdomain:dynport-> ec2-34-207-24-90.compute-1.amazonaws.com:http (1400))
- TCP Receive (javi-PC.localdomain:dynport-> ec2-34-207-24-90.compute-1.amazonaws.com:http (1400))
- TCP Receive (javi-PC.localdomain:dynport-> ec2-34-207-24-90.compute-1.amazonaws.com:http (1400))
- TCP Receive (javi-PC.localdomain:dynport-> ec2-34-207-24-90.compute-1.amazonaws.com:http (1400))
- TCP Receive (javi-PC.localdomain:dynport-> ec2-34-207-24-90.compute-1.amazonaws.com:http (1400))
- TCP Receive (javi-PC.localdomain:dynport-> ec2-34-207-24-90.compute-1.amazonaws.com:http (1400))
- TCP Receive (javi-PC.localdomain:dynport-> ec2-34-207-24-90.compute-1.amazonaws.com:http (3752))
- TCP Receive (javi-PC.localdomain:dynport-> ec2-34-207-24-90.compute-1.amazonaws.com:http (13048))
- TCP Receive (javi-PC.localdomain:dynport-> ec2-34-207-24-90.compute-1.amazonaws.com:http (1400))
- TCP Receive (javi-PC.localdomain:dynport-> ec2-34-207-24-90.compute-1.amazonaws.com:http (1400))
- TCP Receive (javi-PC.localdomain:dynport-> ec2-34-207-24-90.compute-1.amazonaws.com:http (1400))
- TCP Receive (javi-PC.localdomain:dynport-> ec2-34-207-24-90.compute-1.amazonaws.com:http (1400))
- TCP Receive (javi-PC.localdomain:dynport-> ec2-34-207-24-90.compute-1.amazonaws.com:http (1400))
- TCP Receive (javi-PC.localdomain:dynport-> ec2-34-207-24-90.compute-1.amazonaws.com:http (1400))
- TCP Receive (javi-PC.localdomain:dynport-> ec2-34-207-24-90.compute-1.amazonaws.com:http (1400))
- TCP Receive (javi-PC.localdomain:dynport-> ec2-34-207-24-90.compute-1.amazonaws.com:http (3752))
- TCP Receive (javi-PC.localdomain:dynport-> ec2-34-207-24-90.compute-1.amazonaws.com:http (17248))

- TCP Receive (javi-PC.localdomain:dynport-> ec2-34-207-24-90.compute-1.amazonaws.com:http (17248))
- TCP Receive (javi-PC.localdomain:dynport-> ec2-34-207-24-90.compute-1.amazonaws.com:http (1400))
- TCP Receive (javi-PC.localdomain:dynport-> ec2-34-207-24-90.compute-1.amazonaws.com:http (1400))
- TCP Receive (javi-PC.localdomain:dynport-> ec2-34-207-24-90.compute-1.amazonaws.com:http (1460))
- TCP Receive (javi-PC.localdomain:dynport-> ec2-34-207-24-90.compute-1.amazonaws.com:http (1340))
- TCP Receive (javi-PC.localdomain:dynport-> ec2-34-207-24-90.compute-1.amazonaws.com:http (1460))
- TCP Receive (javi-PC.localdomain:dynport-> ec2-34-207-24-90.compute-1.amazonaws.com:http (1340))
- TCP Receive (javi-PC.localdomain:dynport-> ec2-34-207-24-90.compute-1.amazonaws.com:http (1400))
- TCP Receive (javi-PC.localdomain:dynport-> ec2-34-207-24-90.compute-1.amazonaws.com:http (1400))
- TCP Receive (javi-PC.localdomain:dynport-> ec2-34-207-24-90.compute-1.amazonaws.com:http (1400))
- TCP Receive (javi-PC.localdomain:dynport-> ec2-34-207-24-90.compute-1.amazonaws.com:http (3752))
- TCP Receive (javi-PC.localdomain:dynport-> ec2-34-207-24-90.compute-1.amazonaws.com:http (14448))
- TCP TCPCopy (javi-PC.localdomain:dynport-> ec2-34-207-24-90.compute-1.amazonaws.com:http (1460))
- TCP TCPCopy (javi-PC.localdomain:dynport-> ec2-34-207-24-90.compute-1.amazonaws.com:http (1340))
- TCP Receive (javi-PC.localdomain:dynport-> ec2-34-207-24-90.compute-1.amazonaws.com:http (14448))
- TCP Receive (javi-PC.localdomain:dynport-> ec2-34-207-24-90.compute-1.amazonaws.com:http (1400))
- TCP Receive (javi-PC.localdomain:dynport-> ec2-34-207-24-90.compute-1.amazonaws.com:http (1400))
- TCP Receive (javi-PC.localdomain:dynport-> ec2-34-207-24-90.compute-1.amazonaws.com:http (1400))
- TCP Receive (javi-PC.localdomain:dynport-> ec2-34-207-24-90.compute-1.amazonaws.com:http (1400))
- TCP Receive (javi-PC.localdomain:dynport-> ec2-34-207-24-90.compute-1.amazonaws.com:http (1400))
- TCP Receive (javi-PC.localdomain:dynport-> ec2-34-207-24-90.compute-1.amazonaws.com:http (1400))
- TCP Receive (javi-PC.localdomain:dynport-> ec2-34-207-24-90.compute-1.amazonaws.com:http (1400))
- TCP Receive (javi-PC.localdomain:dynport-> ec2-34-207-24-90.compute-1.amazonaws.com:http (1400))
- TCP Receive (javi-PC.localdomain:dynport-> ec2-34-207-24-90.compute-1.amazonaws.com:http (1400))
- TCP Receive (javi-PC.localdomain:dynport-> ec2-34-207-24-90.compute-1.amazonaws.com:http (3752))
- TCP Receive (javi-PC.localdomain:dynport-> ec2-34-207-24-90.compute-1.amazonaws.com:http (13048))
- TCP Receive (javi-PC.localdomain:dynport-> ec2-34-207-24-90.compute-1.amazonaws.com:http (1400))
- TCP Receive (javi-PC.localdomain:dynport-> ec2-34-207-24-90.compute-1.amazonaws.com:http (2800))
- TCP Receive (javi-PC.localdomain:dynport-> ec2-34-207-24-90.compute-1.amazonaws.com:http (1400))
- TCP Receive (javi-PC.localdomain:dynport-> ec2-34-207-24-90.compute-1.amazonaws.com:http (1400))
- TCP Receive (javi-PC.localdomain:dynport-> ec2-34-207-24-90.compute-1.amazonaws.com:http (1400))
- TCP Receive (javi-PC.localdomain:dynport-> ec2-34-207-24-90.compute-1.amazonaws.com:http (1400))
- TCP Receive (javi-PC.localdomain:dynport-> ec2-34-207-24-90.compute-1.amazonaws.com:http (1400))
- TCP Receive (javi-PC.localdomain:dynport-> ec2-34-207-24-90.compute-1.amazonaws.com:http (1400))
- TCP Receive (javi-PC.localdomain:dynport-> ec2-34-207-24-90.compute-1.amazonaws.com:http (1400))
- TCP Receive (javi-PC.localdomain:dynport-> ec2-34-207-24-90.compute-1.amazonaws.com:http (3752))
- TCP Receive (javi-PC.localdomain:dynport-> ec2-34-207-24-90.compute-1.amazonaws.com:http (10248))
- TCP Receive (javi-PC.localdomain:dynport-> ec2-34-207-24-90.compute-1.amazonaws.com:http (1400))
- TCP Receive (javi-PC.localdomain:dynport-> ec2-34-207-24-90.compute-1.amazonaws.com:http (1400))
- TCP Receive (javi-PC.localdomain:dynport-> ec2-34-207-24-90.compute-1.amazonaws.com:http (1400))
- TCP Receive (javi-PC.localdomain:dynport-> ec2-34-207-24-90.compute-1.amazonaws.com:http (2800))
- TCP Receive (javi-PC.localdomain:dynport-> ec2-34-207-24-90.compute-1.amazonaws.com:http (1400))
- TCP Receive (javi-PC.localdomain:dynport-> ec2-34-207-24-90.compute-1.amazonaws.com:http (1400))
- TCP Receive (javi-PC.localdomain:dynport-> ec2-34-207-24-90.compute-1.amazonaws.com:http (1400))
- TCP Receive (javi-PC.localdomain:dynport-> ec2-34-207-24-90.compute-1.amazonaws.com:http (1400))
- TCP Receive (javi-PC.localdomain:dynport-> ec2-34-207-24-90.compute-1.amazonaws.com:http (1400))
- TCP Receive (javi-PC.localdomain:dynport-> ec2-34-207-24-90.compute-1.amazonaws.com:http (1400))
- TCP Receive (javi-PC.localdomain:dynport-> ec2-34-207-24-90.compute-1.amazonaws.com:http (1400))
- TCP Receive (javi-PC.localdomain:dynport-> ec2-34-207-24-90.compute-1.amazonaws.com:http (1400))
- TCP Receive (javi-PC.localdomain:dynport-> ec2-34-207-24-90.compute-1.amazonaws.com:http (3752))
- TCP Receive (javi-PC.localdomain:dynport-> ec2-34-207-24-90.compute-1.amazonaws.com:http (13048))
- TCP Receive (javi-PC.localdomain:dynport-> ec2-34-207-24-90.compute-1.amazonaws.com:http (1400))
- TCP Receive (javi-PC.localdomain:dynport-> ec2-34-207-24-90.compute-1.amazonaws.com:http (1400))
- TCP Receive (javi-PC.localdomain:dynport-> ec2-34-207-24-90.compute-1.amazonaws.com:http (1400))
- TCP Receive (javi-PC.localdomain:dynport-> ec2-34-207-24-90.compute-1.amazonaws.com:http (1400))
- TCP Receive (javi-PC.localdomain:dynport-> ec2-34-207-24-90.compute-1.amazonaws.com:http (1400))
- TCP Receive (javi-PC.localdomain:dynport-> ec2-34-207-24-90.compute-1.amazonaws.com:http (1400))

- TCP Receive (javi-PC.localdomain:dynport-> ec2-34-207-24-90.compute-1.amazonaws.com:http (1400))
- TCP Receive (javi-PC.localdomain:dynport-> ec2-34-207-24-90.compute-1.amazonaws.com:http (3752))
- TCP Receive (javi-PC.localdomain:dynport-> ec2-34-207-24-90.compute-1.amazonaws.com:http (14448))
- TCP Receive (javi-PC.localdomain:dynport-> ec2-34-207-24-90.compute-1.amazonaws.com:http (1400))
- TCP Receive (javi-PC.localdomain:dynport-> ec2-34-207-24-90.compute-1.amazonaws.com:http (2800))
- TCP Receive (javi-PC.localdomain:dynport-> ec2-34-207-24-90.compute-1.amazonaws.com:http (1400))
- TCP Receive (javi-PC.localdomain:dynport-> ec2-34-207-24-90.compute-1.amazonaws.com:http (1400))
- TCP Receive (javi-PC.localdomain:dynport-> ec2-34-207-24-90.compute-1.amazonaws.com:http (1400))
- TCP Receive (javi-PC.localdomain:dynport-> ec2-34-207-24-90.compute-1.amazonaws.com:http (1400))
- TCP Receive (javi-PC.localdomain:dynport-> ec2-34-207-24-90.compute-1.amazonaws.com:http (1400))
- TCP Receive (javi-PC.localdomain:dynport-> ec2-34-207-24-90.compute-1.amazonaws.com:http (1400))
- TCP Receive (javi-PC.localdomain:dynport-> ec2-34-207-24-90.compute-1.amazonaws.com:http (1400))
- TCP Receive (javi-PC.localdomain:dynport-> ec2-34-207-24-90.compute-1.amazonaws.com:http (3752))
- TCP Receive (javi-PC.localdomain:dynport-> ec2-34-207-24-90.compute-1.amazonaws.com:http (15848))
- TCP Receive (javi-PC.localdomain:dynport-> ec2-34-207-24-90.compute-1.amazonaws.com:http (1400))
- TCP Receive (javi-PC.localdomain:dynport-> ec2-34-207-24-90.compute-1.amazonaws.com:http (1400))
- TCP Receive (javi-PC.localdomain:dynport-> ec2-34-207-24-90.compute-1.amazonaws.com:http (1400))
- TCP Receive (javi-PC.localdomain:dynport-> ec2-34-207-24-90.compute-1.amazonaws.com:http (1400))
- TCP Receive (javi-PC.localdomain:dynport-> ec2-34-207-24-90.compute-1.amazonaws.com:http (1400))
- TCP Receive (javi-PC.localdomain:dynport-> ec2-34-207-24-90.compute-1.amazonaws.com:http (1400))
- TCP Receive (javi-PC.localdomain:dynport-> ec2-34-207-24-90.compute-1.amazonaws.com:http (1400))
- TCP Receive (javi-PC.localdomain:dynport-> ec2-34-207-24-90.compute-1.amazonaws.com:http (3752))
- TCP Receive (javi-PC.localdomain:dynport-> ec2-34-207-24-90.compute-1.amazonaws.com:http (13048))
- TCP Receive (javi-PC.localdomain:dynport-> ec2-34-207-24-90.compute-1.amazonaws.com:http (1400))
- TCP Receive (javi-PC.localdomain:dynport-> ec2-34-207-24-90.compute-1.amazonaws.com:http (1400))
- TCP Receive (javi-PC.localdomain:dynport-> ec2-34-207-24-90.compute-1.amazonaws.com:http (1400))
- TCP Receive (javi-PC.localdomain:dynport-> ec2-34-207-24-90.compute-1.amazonaws.com:http (1400))
- TCP Receive (javi-PC.localdomain:dynport-> ec2-34-207-24-90.compute-1.amazonaws.com:http (1400))
- TCP Receive (javi-PC.localdomain:dynport-> ec2-34-207-24-90.compute-1.amazonaws.com:http (1400))
- TCP Receive (javi-PC.localdomain:dynport-> ec2-34-207-24-90.compute-1.amazonaws.com:http (1400))
- TCP Receive (javi-PC.localdomain:dynport-> ec2-34-207-24-90.compute-1.amazonaws.com:http (1400))
- TCP Receive (javi-PC.localdomain:dynport-> ec2-34-207-24-90.compute-1.amazonaws.com:http (1400))
- TCP Receive (javi-PC.localdomain:dynport-> ec2-34-207-24-90.compute-1.amazonaws.com:http (1400))
- TCP Receive (javi-PC.localdomain:dynport-> ec2-34-207-24-90.compute-1.amazonaws.com:http (3752))
- TCP Receive (javi-PC.localdomain:dynport-> ec2-34-207-24-90.compute-1.amazonaws.com:http (15848))
- TCP Receive (javi-PC.localdomain:dynport-> ec2-34-207-24-90.compute-1.amazonaws.com:http (15848))
- TCP Receive (javi-PC.localdomain:dynport-> ec2-34-207-24-90.compute-1.amazonaws.com:http (1400))
- TCP Receive (javi-PC.localdomain:dynport-> ec2-34-207-24-90.compute-1.amazonaws.com:http (1400))
- TCP Receive (javi-PC.localdomain:dynport-> ec2-34-207-24-90.compute-1.amazonaws.com:http (1400))
- TCP Receive (javi-PC.localdomain:dynport-> ec2-34-207-24-90.compute-1.amazonaws.com:http (1400))
- TCP Receive (javi-PC.localdomain:dynport-> ec2-34-207-24-90.compute-1.amazonaws.com:http (1400))
- TCP Receive (javi-PC.localdomain:dynport-> ec2-34-207-24-90.compute-1.amazonaws.com:http (1400))
- TCP Receive (javi-PC.localdomain:dynport-> ec2-34-207-24-90.compute-1.amazonaws.com:http (1400))
- TCP Receive (javi-PC.localdomain:dynport-> ec2-34-207-24-90.compute-1.amazonaws.com:http (1400))
- TCP Receive (javi-PC.localdomain:dynport-> ec2-34-207-24-90.compute-1.amazonaws.com:http (1400))
- TCP Receive (javi-PC.localdomain:dynport-> ec2-34-207-24-90.compute-1.amazonaws.com:http (3752))
- TCP Receive (javi-PC.localdomain:dynport-> ec2-34-207-24-90.compute-1.amazonaws.com:http (13048))
- TCP Receive (javi-PC.localdomain:dynport-> ec2-34-207-24-90.compute-1.amazonaws.com:http (1400))
- TCP Receive (javi-PC.localdomain:dynport-> ec2-34-207-24-90.compute-1.amazonaws.com:http (1400))
- TCP Receive (javi-PC.localdomain:dynport-> ec2-34-207-24-90.compute-1.amazonaws.com:http (1400))
- TCP Receive (javi-PC.localdomain:dynport-> ec2-34-207-24-90.compute-1.amazonaws.com:http (1400))
- TCP Receive (javi-PC.localdomain:dynport-> ec2-34-207-24-90.compute-1.amazonaws.com:http (1400))
- TCP Receive (javi-PC.localdomain:dynport-> ec2-34-207-24-90.compute-1.amazonaws.com:http (1400))
- TCP Receive (javi-PC.localdomain:dynport-> ec2-34-207-24-90.compute-1.amazonaws.com:http (1400))
- TCP Receive (javi-PC.localdomain:dynport-> ec2-34-207-24-90.compute-1.amazonaws.com:http (1400))
- TCP Receive (javi-PC.localdomain:dynport-> ec2-34-207-24-90.compute-1.amazonaws.com:http (1400))
- TCP Receive (javi-PC.localdomain:dynport-> ec2-34-207-24-90.compute-1.amazonaws.com:http (1400))
- TCP Receive (javi-PC.localdomain:dynport-> ec2-34-207-24-90.compute-1.amazonaws.com:http (1400))

- TCP Receive (javi-PC.localdomain:dynport-> ec2-34-207-24-90.compute-1.amazonaws.com:http (3752))
- TCP Receive (javi-PC.localdomain:dynport-> ec2-34-207-24-90.compute-1.amazonaws.com:http (13048))
- TCP Receive (javi-PC.localdomain:dynport-> ec2-34-207-24-90.compute-1.amazonaws.com:http (1460))
- TCP Receive (javi-PC.localdomain:dynport-> ec2-34-207-24-90.compute-1.amazonaws.com:http (3752))
- TCP Receive (javi-PC.localdomain:dynport-> ec2-34-207-24-90.compute-1.amazonaws.com:http (448))
- TCP Receive (javi-PC.localdomain:dynport-> ec2-34-207-24-90.compute-1.amazonaws.com:http (1400))
- TCP Receive (javi-PC.localdomain:dynport-> ec2-34-207-24-90.compute-1.amazonaws.com:http (1400))
- TCP Receive (javi-PC.localdomain:dynport-> ec2-34-207-24-90.compute-1.amazonaws.com:http (1400))
- TCP Receive (javi-PC.localdomain:dynport-> ec2-34-207-24-90.compute-1.amazonaws.com:http (1400))
- TCP Receive (javi-PC.localdomain:dynport-> ec2-34-207-24-90.compute-1.amazonaws.com:http (1400))
- TCP Receive (javi-PC.localdomain:dynport-> ec2-34-207-24-90.compute-1.amazonaws.com:http (1400))
- TCP Receive (javi-PC.localdomain:dynport-> ec2-34-207-24-90.compute-1.amazonaws.com:http (1400))
- TCP Receive (javi-PC.localdomain:dynport-> ec2-34-207-24-90.compute-1.amazonaws.com:http (1400))
- TCP Receive (javi-PC.localdomain:dynport-> ec2-34-207-24-90.compute-1.amazonaws.com:http (1400))
- TCP Receive (javi-PC.localdomain:dynport-> ec2-34-207-24-90.compute-1.amazonaws.com:http (1400))
- TCP Receive (javi-PC.localdomain:dynport-> ec2-34-207-24-90.compute-1.amazonaws.com:http (3752))
- TCP Receive (javi-PC.localdomain:dynport-> ec2-34-207-24-90.compute-1.amazonaws.com:http (7448))
- TCP Receive (javi-PC.localdomain:dynport-> ec2-34-207-24-90.compute-1.amazonaws.com:http (1400))
- TCP Receive (javi-PC.localdomain:dynport-> ec2-34-207-24-90.compute-1.amazonaws.com:http (1400))
- TCP Receive (javi-PC.localdomain:dynport-> ec2-34-207-24-90.compute-1.amazonaws.com:http (1460))
- TCP Receive (javi-PC.localdomain:dynport-> ec2-34-207-24-90.compute-1.amazonaws.com:http (1340))
- TCP Receive (javi-PC.localdomain:dynport-> ec2-34-207-24-90.compute-1.amazonaws.com:http (1400))
- TCP Receive (javi-PC.localdomain:dynport-> ec2-34-207-24-90.compute-1.amazonaws.com:http (1400))
- TCP Receive (javi-PC.localdomain:dynport-> ec2-34-207-24-90.compute-1.amazonaws.com:http (1400))
- TCP Receive (javi-PC.localdomain:dynport-> ec2-34-207-24-90.compute-1.amazonaws.com:http (1400))
- TCP Receive (javi-PC.localdomain:dynport-> ec2-34-207-24-90.compute-1.amazonaws.com:http (1400))
- TCP Receive (javi-PC.localdomain:dynport-> ec2-34-207-24-90.compute-1.amazonaws.com:http (1400))
- TCP Receive (javi-PC.localdomain:dynport-> ec2-34-207-24-90.compute-1.amazonaws.com:http (1460))
- TCP Receive (javi-PC.localdomain:dynport-> ec2-34-207-24-90.compute-1.amazonaws.com:http (3752))
- TCP Receive (javi-PC.localdomain:dynport-> ec2-34-207-24-90.compute-1.amazonaws.com:http (13048))
- TCP Receive (javi-PC.localdomain:dynport-> ec2-34-207-24-90.compute-1.amazonaws.com:http (13048))
- TCP Receive (javi-PC.localdomain:dynport-> ec2-34-207-24-90.compute-1.amazonaws.com:http (1400))
- TCP Receive (javi-PC.localdomain:dynport-> ec2-34-207-24-90.compute-1.amazonaws.com:http (1400))
- TCP Receive (javi-PC.localdomain:dynport-> ec2-34-207-24-90.compute-1.amazonaws.com:http (1400))
- TCP Receive (javi-PC.localdomain:dynport-> ec2-34-207-24-90.compute-1.amazonaws.com:http (1400))
- TCP Receive (javi-PC.localdomain:dynport-> ec2-34-207-24-90.compute-1.amazonaws.com:http (1400))
- TCP Receive (javi-PC.localdomain:dynport-> ec2-34-207-24-90.compute-1.amazonaws.com:http (1400))
- TCP Receive (javi-PC.localdomain:dynport-> ec2-34-207-24-90.compute-1.amazonaws.com:http (1400))
- TCP Receive (javi-PC.localdomain:dynport-> ec2-34-207-24-90.compute-1.amazonaws.com:http (1400))
- TCP Receive (javi-PC.localdomain:dynport-> ec2-34-207-24-90.compute-1.amazonaws.com:http (1400))
- TCP Receive (javi-PC.localdomain:dynport-> ec2-34-207-24-90.compute-1.amazonaws.com:http (1400))
- TCP Receive (javi-PC.localdomain:dynport-> ec2-34-207-24-90.compute-1.amazonaws.com:http (1400))
- TCP Receive (javi-PC.localdomain:dynport-> ec2-34-207-24-90.compute-1.amazonaws.com:http (3752))
- TCP Receive (javi-PC.localdomain:dynport-> ec2-34-207-24-90.compute-1.amazonaws.com:http (14448))
- TCP Receive (javi-PC.localdomain:dynport-> ec2-34-207-24-90.compute-1.amazonaws.com:http (1400))
- TCP Receive (javi-PC.localdomain:dynport-> ec2-34-207-24-90.compute-1.amazonaws.com:http (1400))
- TCP Receive (javi-PC.localdomain:dynport-> ec2-34-207-24-90.compute-1.amazonaws.com:http (1400))
- TCP Receive (javi-PC.localdomain:dynport-> ec2-34-207-24-90.compute-1.amazonaws.com:http (1400))
- TCP Receive (javi-PC.localdomain:dynport-> ec2-34-207-24-90.compute-1.amazonaws.com:http (1400))
- TCP Receive (javi-PC.localdomain:dynport-> ec2-34-207-24-90.compute-1.amazonaws.com:http (1400))
- TCP Receive (javi-PC.localdomain:dynport-> ec2-34-207-24-90.compute-1.amazonaws.com:http (1400))
- TCP Receive (javi-PC.localdomain:dynport-> ec2-34-207-24-90.compute-1.amazonaws.com:http (1400))
- TCP Receive (javi-PC.localdomain:dynport-> ec2-34-207-24-90.compute-1.amazonaws.com:http (1400))
- TCP Receive (javi-PC.localdomain:dynport-> ec2-34-207-24-90.compute-1.amazonaws.com:http (1400))
- TCP Receive (javi-PC.localdomain:dynport-> ec2-34-207-24-90.compute-1.amazonaws.com:http (3752))
- TCP Receive (javi-PC.localdomain:dynport-> ec2-34-207-24-90.compute-1.amazonaws.com:http (14448))
- TCP Receive (javi-PC.localdomain:dynport-> ec2-34-207-24-90.compute-1.amazonaws.com:http (1460))
- TCP Receive (javi-PC.localdomain:dynport-> ec2-34-207-24-90.compute-1.amazonaws.com:http (2800))
- TCP Receive (javi-PC.localdomain:dynport-> ec2-34-207-24-90.compute-1.amazonaws.com:http (1460))

- TCP Receive (javi-PC.localdomain:dynport-> ec2-34-207-24-90.compute-1.amazonaws.com:http (1340))
- TCP Receive (javi-PC.localdomain:dynport-> ec2-34-207-24-90.compute-1.amazonaws.com:http (1400))
- TCP Receive (javi-PC.localdomain:dynport-> ec2-34-207-24-90.compute-1.amazonaws.com:http (1400))
- TCP Receive (javi-PC.localdomain:dynport-> ec2-34-207-24-90.compute-1.amazonaws.com:http (1400))
- TCP Receive (javi-PC.localdomain:dynport-> ec2-34-207-24-90.compute-1.amazonaws.com:http (1400))
- TCP Receive (javi-PC.localdomain:dynport-> ec2-34-207-24-90.compute-1.amazonaws.com:http (1400))
- TCP Receive (javi-PC.localdomain:dynport-> ec2-34-207-24-90.compute-1.amazonaws.com:http (1400))
- TCP Receive (javi-PC.localdomain:dynport-> ec2-34-207-24-90.compute-1.amazonaws.com:http (1400))
- TCP Receive (javi-PC.localdomain:dynport-> ec2-34-207-24-90.compute-1.amazonaws.com:http (3752))
- TCP Receive (javi-PC.localdomain:dynport-> ec2-34-207-24-90.compute-1.amazonaws.com:http (7448))
- TCP Receive (javi-PC.localdomain:dynport-> ec2-34-207-24-90.compute-1.amazonaws.com:http (1400))
- TCP Receive (javi-PC.localdomain:dynport-> ec2-34-207-24-90.compute-1.amazonaws.com:http (1400))
- TCP Receive (javi-PC.localdomain:dynport-> ec2-34-207-24-90.compute-1.amazonaws.com:http (1460))
- TCP Receive (javi-PC.localdomain:dynport-> ec2-34-207-24-90.compute-1.amazonaws.com:http (1460))
- TCP Receive (javi-PC.localdomain:dynport-> ec2-34-207-24-90.compute-1.amazonaws.com:http (1280))
- TCP Receive (javi-PC.localdomain:dynport-> ec2-34-207-24-90.compute-1.amazonaws.com:http (1460))
- TCP Receive (javi-PC.localdomain:dynport-> ec2-34-207-24-90.compute-1.amazonaws.com:http (1340))
- TCP Receive (javi-PC.localdomain:dynport-> ec2-34-207-24-90.compute-1.amazonaws.com:http (1400))
- TCP Receive (javi-PC.localdomain:dynport-> ec2-34-207-24-90.compute-1.amazonaws.com:http (1400))
- TCP Receive (javi-PC.localdomain:dynport-> ec2-34-207-24-90.compute-1.amazonaws.com:http (3752))
- TCP Receive (javi-PC.localdomain:dynport-> ec2-34-207-24-90.compute-1.amazonaws.com:http (17248))
- TCP Receive (javi-PC.localdomain:dynport-> ec2-34-207-24-90.compute-1.amazonaws.com:http (1400))
- TCP Receive (javi-PC.localdomain:dynport-> ec2-34-207-24-90.compute-1.amazonaws.com:http (1400))
- TCP Receive (javi-PC.localdomain:dynport-> ec2-34-207-24-90.compute-1.amazonaws.com:http (1400))
- TCP Receive (javi-PC.localdomain:dynport-> ec2-34-207-24-90.compute-1.amazonaws.com:http (1400))
- TCP Receive (javi-PC.localdomain:dynport-> ec2-34-207-24-90.compute-1.amazonaws.com:http (1400))
- TCP Receive (javi-PC.localdomain:dynport-> ec2-34-207-24-90.compute-1.amazonaws.com:http (1400))
- TCP Receive (javi-PC.localdomain:dynport-> ec2-34-207-24-90.compute-1.amazonaws.com:http (1400))
- TCP Receive (javi-PC.localdomain:dynport-> ec2-34-207-24-90.compute-1.amazonaws.com:http (1400))
- TCP Receive (javi-PC.localdomain:dynport-> ec2-34-207-24-90.compute-1.amazonaws.com:http (1460))
- TCP Receive (javi-PC.localdomain:dynport-> ec2-34-207-24-90.compute-1.amazonaws.com:http (3752))
- TCP Receive (javi-PC.localdomain:dynport-> ec2-34-207-24-90.compute-1.amazonaws.com:http (13048))
- TCP Receive (javi-PC.localdomain:dynport-> ec2-34-207-24-90.compute-1.amazonaws.com:http (1400))
- TCP Receive (javi-PC.localdomain:dynport-> ec2-34-207-24-90.compute-1.amazonaws.com:http (2800))
- TCP Receive (javi-PC.localdomain:dynport-> ec2-34-207-24-90.compute-1.amazonaws.com:http (1400))
- TCP Receive (javi-PC.localdomain:dynport-> ec2-34-207-24-90.compute-1.amazonaws.com:http (1400))
- TCP Receive (javi-PC.localdomain:dynport-> ec2-34-207-24-90.compute-1.amazonaws.com:http (1460))
- TCP Receive (javi-PC.localdomain:dynport-> ec2-34-207-24-90.compute-1.amazonaws.com:http (1340))
- TCP Receive (javi-PC.localdomain:dynport-> ec2-34-207-24-90.compute-1.amazonaws.com:http (1400))
- TCP Receive (javi-PC.localdomain:dynport-> ec2-34-207-24-90.compute-1.amazonaws.com:http (1400))
- TCP Receive (javi-PC.localdomain:dynport-> ec2-34-207-24-90.compute-1.amazonaws.com:http (1400))
- TCP Receive (javi-PC.localdomain:dynport-> ec2-34-207-24-90.compute-1.amazonaws.com:http (1400))
- TCP Receive (javi-PC.localdomain:dynport-> ec2-34-207-24-90.compute-1.amazonaws.com:http (1400))
- TCP Receive (javi-PC.localdomain:dynport-> ec2-34-207-24-90.compute-1.amazonaws.com:http (1400))
- TCP Receive (javi-PC.localdomain:dynport-> ec2-34-207-24-90.compute-1.amazonaws.com:http (1400))
- TCP Receive (javi-PC.localdomain:dynport-> ec2-34-207-24-90.compute-1.amazonaws.com:http (3752))
- TCP Receive (javi-PC.localdomain:dynport-> ec2-34-207-24-90.compute-1.amazonaws.com:http (7448))
- TCP Receive (javi-PC.localdomain:dynport-> ec2-34-207-24-90.compute-1.amazonaws.com:http (1400))
- TCP Receive (javi-PC.localdomain:dynport-> ec2-34-207-24-90.compute-1.amazonaws.com:http (1400))
- TCP Receive (javi-PC.localdomain:dynport-> ec2-34-207-24-90.compute-1.amazonaws.com:http (1400))
- TCP Receive (javi-PC.localdomain:dynport-> ec2-34-207-24-90.compute-1.amazonaws.com:http (1400))
- TCP Receive (javi-PC.localdomain:dynport-> ec2-34-207-24-90.compute-1.amazonaws.com:http (1400))
- TCP Receive (javi-PC.localdomain:dynport-> ec2-34-207-24-90.compute-1.amazonaws.com:http (1400))
- TCP Receive (javi-PC.localdomain:dynport-> ec2-34-207-24-90.compute-1.amazonaws.com:http (1400))
- TCP Receive (javi-PC.localdomain:dynport-> ec2-34-207-24-90.compute-1.amazonaws.com:http (1400))
- TCP Receive (javi-PC.localdomain:dynport-> ec2-34-207-24-90.compute-1.amazonaws.com:http (1400))
- TCP Receive (javi-PC.localdomain:dynport-> ec2-34-207-24-90.compute-1.amazonaws.com:http (3752))

- TCP Receive (javi-PC.localdomain:dynport-> ec2-34-207-24-90.compute-1.amazonaws.com:http (14448))
- TCP Receive (javi-PC.localdomain:dynport-> ec2-34-207-24-90.compute-1.amazonaws.com:http (14448))
- TCP Receive (javi-PC.localdomain:dynport-> ec2-34-207-24-90.compute-1.amazonaws.com:http (1400))
- TCP Receive (javi-PC.localdomain:dynport-> ec2-34-207-24-90.compute-1.amazonaws.com:http (2800))
- TCP Receive (javi-PC.localdomain:dynport-> ec2-34-207-24-90.compute-1.amazonaws.com:http (1400))
- TCP Receive (javi-PC.localdomain:dynport-> ec2-34-207-24-90.compute-1.amazonaws.com:http (1400))
- TCP Receive (javi-PC.localdomain:dynport-> ec2-34-207-24-90.compute-1.amazonaws.com:http (1400))
- TCP Receive (javi-PC.localdomain:dynport-> ec2-34-207-24-90.compute-1.amazonaws.com:http (1400))
- TCP Receive (javi-PC.localdomain:dynport-> ec2-34-207-24-90.compute-1.amazonaws.com:http (1400))
- TCP Receive (javi-PC.localdomain:dynport-> ec2-34-207-24-90.compute-1.amazonaws.com:http (1400))
- TCP Receive (javi-PC.localdomain:dynport-> ec2-34-207-24-90.compute-1.amazonaws.com:http (1400))
- TCP Receive (javi-PC.localdomain:dynport-> ec2-34-207-24-90.compute-1.amazonaws.com:http (1400))
- TCP Receive (javi-PC.localdomain:dynport-> ec2-34-207-24-90.compute-1.amazonaws.com:http (1400))
- TCP Receive (javi-PC.localdomain:dynport-> ec2-34-207-24-90.compute-1.amazonaws.com:http (3752))
- TCP Receive (javi-PC.localdomain:dynport-> ec2-34-207-24-90.compute-1.amazonaws.com:http (13048))
- TCP Receive (javi-PC.localdomain:dynport-> ec2-34-207-24-90.compute-1.amazonaws.com:http (13048))
- TCP Receive (javi-PC.localdomain:dynport-> ec2-34-207-24-90.compute-1.amazonaws.com:http (1400))
- TCP Receive (javi-PC.localdomain:dynport-> ec2-34-207-24-90.compute-1.amazonaws.com:http (1460))
- TCP Receive (javi-PC.localdomain:dynport-> ec2-34-207-24-90.compute-1.amazonaws.com:http (1340))
- TCP Receive (javi-PC.localdomain:dynport-> ec2-34-207-24-90.compute-1.amazonaws.com:http (1460))
- TCP Receive (javi-PC.localdomain:dynport-> ec2-34-207-24-90.compute-1.amazonaws.com:http (1340))
- TCP Receive (javi-PC.localdomain:dynport-> ec2-34-207-24-90.compute-1.amazonaws.com:http (1460))
- TCP Receive (javi-PC.localdomain:dynport-> ec2-34-207-24-90.compute-1.amazonaws.com:http (1340))
- TCP Receive (javi-PC.localdomain:dynport-> ec2-34-207-24-90.compute-1.amazonaws.com:http (3752))
- TCP Receive (javi-PC.localdomain:dynport-> ec2-34-207-24-90.compute-1.amazonaws.com:http (15788))
- TCP Receive (javi-PC.localdomain:dynport-> ec2-34-207-24-90.compute-1.amazonaws.com:http (1400))
- TCP Receive (javi-PC.localdomain:dynport-> ec2-34-207-24-90.compute-1.amazonaws.com:http (1400))
- TCP Receive (javi-PC.localdomain:dynport-> ec2-34-207-24-90.compute-1.amazonaws.com:http (1400))
- TCP Receive (javi-PC.localdomain:dynport-> ec2-34-207-24-90.compute-1.amazonaws.com:http (1400))
- TCP Receive (javi-PC.localdomain:dynport-> ec2-34-207-24-90.compute-1.amazonaws.com:http (1400))
- TCP Receive (javi-PC.localdomain:dynport-> ec2-34-207-24-90.compute-1.amazonaws.com:http (1400))
- TCP Receive (javi-PC.localdomain:dynport-> ec2-34-207-24-90.compute-1.amazonaws.com:http (1400))
- TCP Receive (javi-PC.localdomain:dynport-> ec2-34-207-24-90.compute-1.amazonaws.com:http (1400))
- TCP Receive (javi-PC.localdomain:dynport-> ec2-34-207-24-90.compute-1.amazonaws.com:http (3752))
- TCP Receive (javi-PC.localdomain:dynport-> ec2-34-207-24-90.compute-1.amazonaws.com:http (14448))
- TCP Receive (javi-PC.localdomain:dynport-> ec2-34-207-24-90.compute-1.amazonaws.com:http (1400))
- TCP Receive (javi-PC.localdomain:dynport-> ec2-34-207-24-90.compute-1.amazonaws.com:http (2800))
- TCP Receive (javi-PC.localdomain:dynport-> ec2-34-207-24-90.compute-1.amazonaws.com:http (1400))
- TCP Receive (javi-PC.localdomain:dynport-> ec2-34-207-24-90.compute-1.amazonaws.com:http (1400))
- TCP Receive (javi-PC.localdomain:dynport-> ec2-34-207-24-90.compute-1.amazonaws.com:http (1460))
- TCP Receive (javi-PC.localdomain:dynport-> ec2-34-207-24-90.compute-1.amazonaws.com:http (1460))
- TCP Receive (javi-PC.localdomain:dynport-> ec2-34-207-24-90.compute-1.amazonaws.com:http (1280))
- TCP Receive (javi-PC.localdomain:dynport-> ec2-34-207-24-90.compute-1.amazonaws.com:http (1460))
- TCP Receive (javi-PC.localdomain:dynport-> ec2-34-207-24-90.compute-1.amazonaws.com:http (1460))
- TCP Receive (javi-PC.localdomain:dynport-> ec2-34-207-24-90.compute-1.amazonaws.com:http (3752))
- TCP Receive (javi-PC.localdomain:dynport-> ec2-34-207-24-90.compute-1.amazonaws.com:http (11588))
- TCP Receive (javi-PC.localdomain:dynport-> ec2-34-207-24-90.compute-1.amazonaws.com:http (11588))
- TCP Receive (javi-PC.localdomain:dynport-> ec2-34-207-24-90.compute-1.amazonaws.com:http (1460))
- TCP Receive (javi-PC.localdomain:dynport-> ec2-34-207-24-90.compute-1.amazonaws.com:http (1340))
- TCP Receive (javi-PC.localdomain:dynport-> ec2-34-207-24-90.compute-1.amazonaws.com:http (1340))
- TCP Receive (javi-PC.localdomain:dynport-> ec2-34-207-24-90.compute-1.amazonaws.com:http (1460))
- TCP Receive (javi-PC.localdomain:dynport-> ec2-34-207-24-90.compute-1.amazonaws.com:http (1340))
- TCP Receive (javi-PC.localdomain:dynport-> ec2-34-207-24-90.compute-1.amazonaws.com:http (1460))
- TCP Receive (javi-PC.localdomain:dynport-> ec2-34-207-24-90.compute-1.amazonaws.com:http (1340))
- TCP Receive (javi-PC.localdomain:dynport-> ec2-34-207-24-90.compute-1.amazonaws.com:http (1460))
- TCP Receive (javi-PC.localdomain:dynport-> ec2-34-207-24-90.compute-1.amazonaws.com:http (1340))
- TCP Receive (javi-PC.localdomain:dynport-> ec2-34-207-24-90.compute-1.amazonaws.com:http (1460))

- TCP Receive (javi-PC.localdomain:dynport-> ec2-34-207-24-90.compute-1.amazonaws.com:http (1340))
- TCP Receive (javi-PC.localdomain:dynport-> ec2-34-207-24-90.compute-1.amazonaws.com:http (1460))
- TCP Receive (javi-PC.localdomain:dynport-> ec2-34-207-24-90.compute-1.amazonaws.com:http (3752))
- TCP Receive (javi-PC.localdomain:dynport-> ec2-34-207-24-90.compute-1.amazonaws.com:http (13048))
- TCP Receive (javi-PC.localdomain:dynport-> ec2-34-207-24-90.compute-1.amazonaws.com:http (13048))
- TCP Receive (javi-PC.localdomain:dynport-> ec2-34-207-24-90.compute-1.amazonaws.com:http (1400))
- TCP Receive (javi-PC.localdomain:dynport-> ec2-34-207-24-90.compute-1.amazonaws.com:http (1400))
- TCP Receive (javi-PC.localdomain:dynport-> ec2-34-207-24-90.compute-1.amazonaws.com:http (1400))
- TCP Receive (javi-PC.localdomain:dynport-> ec2-34-207-24-90.compute-1.amazonaws.com:http (1400))
- TCP Receive (javi-PC.localdomain:dynport-> ec2-34-207-24-90.compute-1.amazonaws.com:http (1400))
- TCP Receive (javi-PC.localdomain:dynport-> ec2-34-207-24-90.compute-1.amazonaws.com:http (1400))
- TCP Receive (javi-PC.localdomain:dynport-> ec2-34-207-24-90.compute-1.amazonaws.com:http (1400))
- TCP Receive (javi-PC.localdomain:dynport-> ec2-34-207-24-90.compute-1.amazonaws.com:http (3752))
- TCP Receive (javi-PC.localdomain:dynport-> ec2-34-207-24-90.compute-1.amazonaws.com:http (14448))
- TCP Receive (javi-PC.localdomain:dynport-> ec2-34-207-24-90.compute-1.amazonaws.com:http (1400))
- TCP Receive (javi-PC.localdomain:dynport-> ec2-34-207-24-90.compute-1.amazonaws.com:http (1400))
- TCP Receive (javi-PC.localdomain:dynport-> ec2-34-207-24-90.compute-1.amazonaws.com:http (1400))
- TCP Receive (javi-PC.localdomain:dynport-> ec2-34-207-24-90.compute-1.amazonaws.com:http (1400))
- TCP Receive (javi-PC.localdomain:dynport-> ec2-34-207-24-90.compute-1.amazonaws.com:http (1400))
- TCP Receive (javi-PC.localdomain:dynport-> ec2-34-207-24-90.compute-1.amazonaws.com:http (1400))
- TCP Receive (javi-PC.localdomain:dynport-> ec2-34-207-24-90.compute-1.amazonaws.com:http (1400))
- TCP Receive (javi-PC.localdomain:dynport-> ec2-34-207-24-90.compute-1.amazonaws.com:http (1400))
- TCP Receive (javi-PC.localdomain:dynport-> ec2-34-207-24-90.compute-1.amazonaws.com:http (1400))
- TCP Receive (javi-PC.localdomain:dynport-> ec2-34-207-24-90.compute-1.amazonaws.com:http (3752))
- TCP Receive (javi-PC.localdomain:dynport-> ec2-34-207-24-90.compute-1.amazonaws.com:http (20048))
- TCP Receive (javi-PC.localdomain:dynport-> ec2-34-207-24-90.compute-1.amazonaws.com:http (1400))
- TCP Receive (javi-PC.localdomain:dynport-> ec2-34-207-24-90.compute-1.amazonaws.com:http (1400))
- TCP Receive (javi-PC.localdomain:dynport-> ec2-34-207-24-90.compute-1.amazonaws.com:http (1400))
- TCP Receive (javi-PC.localdomain:dynport-> ec2-34-207-24-90.compute-1.amazonaws.com:http (1460))
- TCP Receive (javi-PC.localdomain:dynport-> ec2-34-207-24-90.compute-1.amazonaws.com:http (1340))
- TCP Receive (javi-PC.localdomain:dynport-> ec2-34-207-24-90.compute-1.amazonaws.com:http (1400))
- TCP Receive (javi-PC.localdomain:dynport-> ec2-34-207-24-90.compute-1.amazonaws.com:http (1400))
- TCP Receive (javi-PC.localdomain:dynport-> ec2-34-207-24-90.compute-1.amazonaws.com:http (1400))
- TCP Receive (javi-PC.localdomain:dynport-> ec2-34-207-24-90.compute-1.amazonaws.com:http (1460))
- TCP Receive (javi-PC.localdomain:dynport-> ec2-34-207-24-90.compute-1.amazonaws.com:http (1340))
- TCP Receive (javi-PC.localdomain:dynport-> ec2-34-207-24-90.compute-1.amazonaws.com:http (1400))
- TCP Receive (javi-PC.localdomain:dynport-> ec2-34-207-24-90.compute-1.amazonaws.com:http (1460))
- TCP Receive (javi-PC.localdomain:dynport-> ec2-34-207-24-90.compute-1.amazonaws.com:http (3752))
- TCP Receive (javi-PC.localdomain:dynport-> ec2-34-207-24-90.compute-1.amazonaws.com:http (7448))
- TCP Receive (javi-PC.localdomain:dynport-> ec2-34-207-24-90.compute-1.amazonaws.com:http (1400))
- TCP Receive (javi-PC.localdomain:dynport-> ec2-34-207-24-90.compute-1.amazonaws.com:http (1460))
- TCP Receive (javi-PC.localdomain:dynport-> ec2-34-207-24-90.compute-1.amazonaws.com:http (1460))
- TCP Receive (javi-PC.localdomain:dynport-> ec2-34-207-24-90.compute-1.amazonaws.com:http (1280))
- TCP Receive (javi-PC.localdomain:dynport-> ec2-34-207-24-90.compute-1.amazonaws.com:http (1460))
- TCP Receive (javi-PC.localdomain:dynport-> ec2-34-207-24-90.compute-1.amazonaws.com:http (1340))
- TCP Receive (javi-PC.localdomain:dynport-> ec2-34-207-24-90.compute-1.amazonaws.com:http (1460))
- TCP Receive (javi-PC.localdomain:dynport-> ec2-34-207-24-90.compute-1.amazonaws.com:http (3752))
- TCP Receive (javi-PC.localdomain:dynport-> ec2-34-207-24-90.compute-1.amazonaws.com:http (14448))
- TCP Receive (javi-PC.localdomain:dynport-> ec2-34-207-24-90.compute-1.amazonaws.com:http (1460))
- TCP Receive (javi-PC.localdomain:dynport-> ec2-34-207-24-90.compute-1.amazonaws.com:http (2800))
- TCP Receive (javi-PC.localdomain:dynport-> ec2-34-207-24-90.compute-1.amazonaws.com:http (1400))
- TCP Receive (javi-PC.localdomain:dynport-> ec2-34-207-24-90.compute-1.amazonaws.com:http (1400))
- TCP Receive (javi-PC.localdomain:dynport-> ec2-34-207-24-90.compute-1.amazonaws.com:http (1400))
- TCP Receive (javi-PC.localdomain:dynport-> ec2-34-207-24-90.compute-1.amazonaws.com:http (1400))
- TCP Receive (javi-PC.localdomain:dynport-> ec2-34-207-24-90.compute-1.amazonaws.com:http (1400))
- TCP Receive (javi-PC.localdomain:dynport-> ec2-34-207-24-90.compute-1.amazonaws.com:http (1400))
- TCP Receive (javi-PC.localdomain:dynport-> ec2-34-207-24-90.compute-1.amazonaws.com:http (1400))

- TCP Receive (javi-PC.localdomain:dynport-> ec2-34-207-24-90.compute-1.amazonaws.com:http (1400))
- TCP Receive (javi-PC.localdomain:dynport-> ec2-34-207-24-90.compute-1.amazonaws.com:http (1400))
- TCP Receive (javi-PC.localdomain:dynport-> ec2-34-207-24-90.compute-1.amazonaws.com:http (3752))
- TCP Receive (javi-PC.localdomain:dynport-> ec2-34-207-24-90.compute-1.amazonaws.com:http (11648))
- TCP Receive (javi-PC.localdomain:dynport-> ec2-34-207-24-90.compute-1.amazonaws.com:http (1460))
- TCP Receive (javi-PC.localdomain:dynport-> ec2-34-207-24-90.compute-1.amazonaws.com:http (1340))
- TCP Receive (javi-PC.localdomain:dynport-> ec2-34-207-24-90.compute-1.amazonaws.com:http (1400))
- TCP Receive (javi-PC.localdomain:dynport-> ec2-34-207-24-90.compute-1.amazonaws.com:http (1400))
- TCP Receive (javi-PC.localdomain:dynport-> ec2-34-207-24-90.compute-1.amazonaws.com:http (1400))
- TCP Receive (javi-PC.localdomain:dynport-> ec2-34-207-24-90.compute-1.amazonaws.com:http (1400))
- TCP Receive (javi-PC.localdomain:dynport-> ec2-34-207-24-90.compute-1.amazonaws.com:http (1400))
- TCP Receive (javi-PC.localdomain:dynport-> ec2-34-207-24-90.compute-1.amazonaws.com:http (1400))
- TCP Receive (javi-PC.localdomain:dynport-> ec2-34-207-24-90.compute-1.amazonaws.com:http (1400))
- TCP Receive (javi-PC.localdomain:dynport-> ec2-34-207-24-90.compute-1.amazonaws.com:http (3752))
- TCP Receive (javi-PC.localdomain:dynport-> ec2-34-207-24-90.compute-1.amazonaws.com:http (17248))
- TCP Receive (javi-PC.localdomain:dynport-> ec2-34-207-24-90.compute-1.amazonaws.com:http (1400))
- TCP Receive (javi-PC.localdomain:dynport-> ec2-34-207-24-90.compute-1.amazonaws.com:http (3752))
- TCP Receive (javi-PC.localdomain:dynport-> ec2-34-207-24-90.compute-1.amazonaws.com:http (4648))
- TCP Receive (javi-PC.localdomain:dynport-> ec2-34-207-24-90.compute-1.amazonaws.com:http (1400))
- TCP Receive (javi-PC.localdomain:dynport-> ec2-34-207-24-90.compute-1.amazonaws.com:http (1400))
- TCP Receive (javi-PC.localdomain:dynport-> ec2-34-207-24-90.compute-1.amazonaws.com:http (1400))
- TCP Receive (javi-PC.localdomain:dynport-> ec2-34-207-24-90.compute-1.amazonaws.com:http (1400))
- TCP Receive (javi-PC.localdomain:dynport-> ec2-34-207-24-90.compute-1.amazonaws.com:http (1400))
- TCP Receive (javi-PC.localdomain:dynport-> ec2-34-207-24-90.compute-1.amazonaws.com:http (1400))
- TCP Receive (javi-PC.localdomain:dynport-> ec2-34-207-24-90.compute-1.amazonaws.com:http (1400))
- TCP Receive (javi-PC.localdomain:dynport-> ec2-34-207-24-90.compute-1.amazonaws.com:http (1460))
- TCP Receive (javi-PC.localdomain:dynport-> ec2-34-207-24-90.compute-1.amazonaws.com:http (1340))
- TCP Receive (javi-PC.localdomain:dynport-> ec2-34-207-24-90.compute-1.amazonaws.com:http (1400))
- TCP Receive (javi-PC.localdomain:dynport-> ec2-34-207-24-90.compute-1.amazonaws.com:http (1400))
- TCP Receive (javi-PC.localdomain:dynport-> ec2-34-207-24-90.compute-1.amazonaws.com:http (1400))
- TCP Receive (javi-PC.localdomain:dynport-> ec2-34-207-24-90.compute-1.amazonaws.com:http (1400))
- TCP Receive (javi-PC.localdomain:dynport-> ec2-34-207-24-90.compute-1.amazonaws.com:http (1460))
- TCP Receive (javi-PC.localdomain:dynport-> ec2-34-207-24-90.compute-1.amazonaws.com:http (1340))
- TCP Receive (javi-PC.localdomain:dynport-> ec2-34-207-24-90.compute-1.amazonaws.com:http (1460))
- TCP Receive (javi-PC.localdomain:dynport-> ec2-34-207-24-90.compute-1.amazonaws.com:http (1340))
- TCP Receive (javi-PC.localdomain:dynport-> ec2-34-207-24-90.compute-1.amazonaws.com:http (1460))
- TCP Receive (javi-PC.localdomain:dynport-> ec2-34-207-24-90.compute-1.amazonaws.com:http (1340))
- TCP Receive (javi-PC.localdomain:dynport-> ec2-34-207-24-90.compute-1.amazonaws.com:http (1400))
- TCP Receive (javi-PC.localdomain:dynport-> ec2-34-207-24-90.compute-1.amazonaws.com:http (1400))
- TCP Receive (javi-PC.localdomain:dynport-> ec2-34-207-24-90.compute-1.amazonaws.com:http (1460))
- TCP Receive (javi-PC.localdomain:dynport-> ec2-34-207-24-90.compute-1.amazonaws.com:http (3752))
- TCP Receive (javi-PC.localdomain:dynport-> ec2-34-207-24-90.compute-1.amazonaws.com:http (15848))
- TCP Receive (javi-PC.localdomain:dynport-> ec2-34-207-24-90.compute-1.amazonaws.com:http (1400))
- TCP Receive (javi-PC.localdomain:dynport-> ec2-34-207-24-90.compute-1.amazonaws.com:http (1460))
- TCP Receive (javi-PC.localdomain:dynport-> ec2-34-207-24-90.compute-1.amazonaws.com:http (1340))
- TCP Receive (javi-PC.localdomain:dynport-> ec2-34-207-24-90.compute-1.amazonaws.com:http (1460))
- TCP Receive (javi-PC.localdomain:dynport-> ec2-34-207-24-90.compute-1.amazonaws.com:http (1340))
- TCP Receive (javi-PC.localdomain:dynport-> ec2-34-207-24-90.compute-1.amazonaws.com:http (1400))
- TCP Receive (javi-PC.localdomain:dynport-> ec2-34-207-24-90.compute-1.amazonaws.com:http (1460))
- TCP Receive (javi-PC.localdomain:dynport-> ec2-34-207-24-90.compute-1.amazonaws.com:http (1340))
- TCP Receive (javi-PC.localdomain:dynport-> ec2-34-207-24-90.compute-1.amazonaws.com:http (1460))
- TCP Receive (javi-PC.localdomain:dynport-> ec2-34-207-24-90.compute-1.amazonaws.com:http (1340))
- TCP Receive (javi-PC.localdomain:dynport-> ec2-34-207-24-90.compute-1.amazonaws.com:http (1460))
- TCP Receive (javi-PC.localdomain:dynport-> ec2-34-207-24-90.compute-1.amazonaws.com:http (1340))
- TCP Receive (javi-PC.localdomain:dynport-> ec2-34-207-24-90.compute-1.amazonaws.com:http (3752))
- TCP Receive (javi-PC.localdomain:dynport-> ec2-34-207-24-90.compute-1.amazonaws.com:http (5988))
- TCP Receive (javi-PC.localdomain:dynport-> ec2-34-207-24-90.compute-1.amazonaws.com:http (1460))

- TCP Receive (javi-PC.localdomain:dynport-> ec2-34-207-24-90.compute-1.amazonaws.com:http (2800))
- TCP Receive (javi-PC.localdomain:dynport-> ec2-34-207-24-90.compute-1.amazonaws.com:http (1400))
- TCP Receive (javi-PC.localdomain:dynport-> ec2-34-207-24-90.compute-1.amazonaws.com:http (1400))
- TCP Receive (javi-PC.localdomain:dynport-> ec2-34-207-24-90.compute-1.amazonaws.com:http (1400))
- TCP Receive (javi-PC.localdomain:dynport-> ec2-34-207-24-90.compute-1.amazonaws.com:http (1400))
- TCP Receive (javi-PC.localdomain:dynport-> ec2-34-207-24-90.compute-1.amazonaws.com:http (1460))
- TCP Receive (javi-PC.localdomain:dynport-> ec2-34-207-24-90.compute-1.amazonaws.com:http (1460))
- TCP Receive (javi-PC.localdomain:dynport-> ec2-34-207-24-90.compute-1.amazonaws.com:http (1280))
- TCP Receive (javi-PC.localdomain:dynport-> ec2-34-207-24-90.compute-1.amazonaws.com:http (1400))
- TCP Receive (javi-PC.localdomain:dynport-> ec2-34-207-24-90.compute-1.amazonaws.com:http (1460))
- TCP Receive (javi-PC.localdomain:dynport-> ec2-34-207-24-90.compute-1.amazonaws.com:http (1340))
- TCP Receive (javi-PC.localdomain:dynport-> ec2-34-207-24-90.compute-1.amazonaws.com:http (1460))
- TCP Receive (javi-PC.localdomain:dynport-> ec2-34-207-24-90.compute-1.amazonaws.com:http (3752))
- TCP Receive (javi-PC.localdomain:dynport-> ec2-34-207-24-90.compute-1.amazonaws.com:http (11648))
- TCP Receive (javi-PC.localdomain:dynport-> ec2-34-207-24-90.compute-1.amazonaws.com:http (1400))
- TCP Receive (javi-PC.localdomain:dynport-> ec2-34-207-24-90.compute-1.amazonaws.com:http (1400))
- TCP Receive (javi-PC.localdomain:dynport-> ec2-34-207-24-90.compute-1.amazonaws.com:http (1400))
- TCP Receive (javi-PC.localdomain:dynport-> ec2-34-207-24-90.compute-1.amazonaws.com:http (1400))
- TCP Receive (javi-PC.localdomain:dynport-> ec2-34-207-24-90.compute-1.amazonaws.com:http (1400))
- TCP Receive (javi-PC.localdomain:dynport-> ec2-34-207-24-90.compute-1.amazonaws.com:http (1460))
- TCP Receive (javi-PC.localdomain:dynport-> ec2-34-207-24-90.compute-1.amazonaws.com:http (1340))
- TCP Receive (javi-PC.localdomain:dynport-> ec2-34-207-24-90.compute-1.amazonaws.com:http (3752))
- TCP Receive (javi-PC.localdomain:dynport-> ec2-34-207-24-90.compute-1.amazonaws.com:http (14388))
- TCP Receive (javi-PC.localdomain:dynport-> ec2-34-207-24-90.compute-1.amazonaws.com:http (1400))
- TCP Receive (javi-PC.localdomain:dynport-> ec2-34-207-24-90.compute-1.amazonaws.com:http (3752))
- TCP Receive (javi-PC.localdomain:dynport-> ec2-34-207-24-90.compute-1.amazonaws.com:http (448))
- TCP Receive (javi-PC.localdomain:dynport-> ec2-34-207-24-90.compute-1.amazonaws.com:http (1848))
- TCP Receive (javi-PC.localdomain:dynport-> ec2-34-207-24-90.compute-1.amazonaws.com:http (1460))
- TCP Receive (javi-PC.localdomain:dynport-> ec2-34-207-24-90.compute-1.amazonaws.com:http (1460))
- TCP Receive (javi-PC.localdomain:dynport-> ec2-34-207-24-90.compute-1.amazonaws.com:http (1460))
- TCP Receive (javi-PC.localdomain:dynport-> ec2-34-207-24-90.compute-1.amazonaws.com:http (1460))
- TCP Receive (javi-PC.localdomain:dynport-> ec2-34-207-24-90.compute-1.amazonaws.com:http (1460))
- TCP Receive (javi-PC.localdomain:dynport-> ec2-34-207-24-90.compute-1.amazonaws.com:http (1460))
- TCP Receive (javi-PC.localdomain:dynport-> ec2-34-207-24-90.compute-1.amazonaws.com:http (1460))
- TCP Receive (javi-PC.localdomain:dynport-> ec2-34-207-24-90.compute-1.amazonaws.com:http (2440))
- TCP Receive (javi-PC.localdomain:dynport-> ec2-34-207-24-90.compute-1.amazonaws.com:http (1460))
- TCP Receive (javi-PC.localdomain:dynport-> ec2-34-207-24-90.compute-1.amazonaws.com:http (1460))
- TCP Receive (javi-PC.localdomain:dynport-> ec2-34-207-24-90.compute-1.amazonaws.com:http (1460))
- TCP Receive (javi-PC.localdomain:dynport-> ec2-34-207-24-90.compute-1.amazonaws.com:http (1460))
- TCP Receive (javi-PC.localdomain:dynport-> ec2-34-207-24-90.compute-1.amazonaws.com:http (1460))
- TCP Receive (javi-PC.localdomain:dynport-> ec2-34-207-24-90.compute-1.amazonaws.com:http (1460))
- TCP Receive (javi-PC.localdomain:dynport-> ec2-34-207-24-90.compute-1.amazonaws.com:http (1460))
- TCP Receive (javi-PC.localdomain:dynport-> ec2-34-207-24-90.compute-1.amazonaws.com:http (3752))
- TCP Receive (javi-PC.localdomain:dynport-> ec2-34-207-24-90.compute-1.amazonaws.com:http (28088))
- TCP Receive (javi-PC.localdomain:dynport-> ec2-34-207-24-90.compute-1.amazonaws.com:http (1460))
- TCP Receive (javi-PC.localdomain:dynport-> ec2-34-207-24-90.compute-1.amazonaws.com:http (1460))
- TCP Receive (javi-PC.localdomain:dynport-> ec2-34-207-24-90.compute-1.amazonaws.com:http (1460))
- TCP Receive (javi-PC.localdomain:dynport-> ec2-34-207-24-90.compute-1.amazonaws.com:http (1460))
- TCP Receive (javi-PC.localdomain:dynport-> ec2-34-207-24-90.compute-1.amazonaws.com:http (1460))
- TCP Receive (javi-PC.localdomain:dynport-> ec2-34-207-24-90.compute-1.amazonaws.com:http (1460))
- TCP Receive (javi-PC.localdomain:dynport-> ec2-34-207-24-90.compute-1.amazonaws.com:http (1460))
- TCP Receive (javi-PC.localdomain:dynport-> ec2-34-207-24-90.compute-1.amazonaws.com:http (3752))
- TCP Receive (javi-PC.localdomain:dynport-> ec2-34-207-24-90.compute-1.amazonaws.com:http (5688))
- TCP Receive (javi-PC.localdomain:dynport-> ec2-34-207-24-90.compute-1.amazonaws.com:http (5688))
- TCP Receive (javi-PC.localdomain:dynport-> ec2-34-207-24-90.compute-1.amazonaws.com:http (1460))
- TCP Receive (javi-PC.localdomain:dynport-> ec2-34-207-24-90.compute-1.amazonaws.com:http (1460))
- TCP Receive (javi-PC.localdomain:dynport-> ec2-34-207-24-90.compute-1.amazonaws.com:http (1460))

- TCP Receive (javi-PC.localdomain:dynport-> ec2-34-207-24-90.compute-1.amazonaws.com:http (1460))
- TCP Receive (javi-PC.localdomain:dynport-> ec2-34-207-24-90.compute-1.amazonaws.com:http (1460))
- TCP Receive (javi-PC.localdomain:dynport-> ec2-34-207-24-90.compute-1.amazonaws.com:http (1460))
- TCP Receive (javi-PC.localdomain:dynport-> ec2-34-207-24-90.compute-1.amazonaws.com:http (3752))
- TCP Receive (javi-PC.localdomain:dynport-> ec2-34-207-24-90.compute-1.amazonaws.com:http (16948))
- TCP Receive (javi-PC.localdomain:dynport-> ec2-34-207-24-90.compute-1.amazonaws.com:http (16948))
- TCP Receive (javi-PC.localdomain:dynport-> ec2-34-207-24-90.compute-1.amazonaws.com:http (1460))
- TCP Receive (javi-PC.localdomain:dynport-> ec2-34-207-24-90.compute-1.amazonaws.com:http (1460))
- TCP Receive (javi-PC.localdomain:dynport-> ec2-34-207-24-90.compute-1.amazonaws.com:http (1460))
- TCP Receive (javi-PC.localdomain:dynport-> ec2-34-207-24-90.compute-1.amazonaws.com:http (1460))
- TCP Receive (javi-PC.localdomain:dynport-> ec2-34-207-24-90.compute-1.amazonaws.com:http (1460))
- TCP Receive (javi-PC.localdomain:dynport-> ec2-34-207-24-90.compute-1.amazonaws.com:http (1460))
- TCP Receive (javi-PC.localdomain:dynport-> ec2-34-207-24-90.compute-1.amazonaws.com:http (1460))
- TCP Receive (javi-PC.localdomain:dynport-> ec2-34-207-24-90.compute-1.amazonaws.com:http (3752))
- TCP Receive (javi-PC.localdomain:dynport-> ec2-34-207-24-90.compute-1.amazonaws.com:http (18288))
- TCP Receive (javi-PC.localdomain:dynport-> ec2-34-207-24-90.compute-1.amazonaws.com:http (1460))
- TCP Receive (javi-PC.localdomain:dynport-> ec2-34-207-24-90.compute-1.amazonaws.com:http (1460))
- TCP Receive (javi-PC.localdomain:dynport-> ec2-34-207-24-90.compute-1.amazonaws.com:http (1460))
- TCP Receive (javi-PC.localdomain:dynport-> ec2-34-207-24-90.compute-1.amazonaws.com:http (1460))
- TCP Receive (javi-PC.localdomain:dynport-> ec2-34-207-24-90.compute-1.amazonaws.com:http (1460))
- TCP Receive (javi-PC.localdomain:dynport-> ec2-34-207-24-90.compute-1.amazonaws.com:http (1460))
- TCP Receive (javi-PC.localdomain:dynport-> ec2-34-207-24-90.compute-1.amazonaws.com:http (1460))
- TCP Receive (javi-PC.localdomain:dynport-> ec2-34-207-24-90.compute-1.amazonaws.com:http (3752))
- TCP Receive (javi-PC.localdomain:dynport-> ec2-34-207-24-90.compute-1.amazonaws.com:http (14088))
- TCP Receive (javi-PC.localdomain:dynport-> ec2-34-207-24-90.compute-1.amazonaws.com:http (1460))
- TCP Receive (javi-PC.localdomain:dynport-> ec2-34-207-24-90.compute-1.amazonaws.com:http (1460))
- TCP Receive (javi-PC.localdomain:dynport-> ec2-34-207-24-90.compute-1.amazonaws.com:http (1460))
- TCP Receive (javi-PC.localdomain:dynport-> ec2-34-207-24-90.compute-1.amazonaws.com:http (1460))
- TCP Receive (javi-PC.localdomain:dynport-> ec2-34-207-24-90.compute-1.amazonaws.com:http (1460))
- TCP Receive (javi-PC.localdomain:dynport-> ec2-34-207-24-90.compute-1.amazonaws.com:http (1460))
- TCP Receive (javi-PC.localdomain:dynport-> ec2-34-207-24-90.compute-1.amazonaws.com:http (1460))
- TCP Receive (javi-PC.localdomain:dynport-> ec2-34-207-24-90.compute-1.amazonaws.com:http (3752))
- TCP Receive (javi-PC.localdomain:dynport-> ec2-34-207-24-90.compute-1.amazonaws.com:http (60488))
- TCP Receive (javi-PC.localdomain:dynport-> ec2-34-207-24-90.compute-1.amazonaws.com:http (1))
- TCP Receive (javi-PC.localdomain:dynport-> ec2-34-207-24-90.compute-1.amazonaws.com:http (3752))
- TCP Receive (javi-PC.localdomain:dynport-> ec2-34-207-24-90.compute-1.amazonaws.com:http (60488))
- TCP Receive (javi-PC.localdomain:dynport-> ec2-34-207-24-90.compute-1.amazonaws.com:http (60488))
- TCP Receive (javi-PC.localdomain:dynport-> ec2-34-207-24-90.compute-1.amazonaws.com:http (3752))
- TCP Receive (javi-PC.localdomain:dynport-> ec2-34-207-24-90.compute-1.amazonaws.com:http (3752))
- TCP Receive (javi-PC.localdomain:dynport-> ec2-34-207-24-90.compute-1.amazonaws.com:http (56408))
- TCP Receive (javi-PC.localdomain:dynport-> ec2-34-207-24-90.compute-1.amazonaws.com:http (56408))
- TCP Receive (javi-PC.localdomain:dynport-> ec2-34-207-24-90.compute-1.amazonaws.com:http (1400))
- TCP Receive (javi-PC.localdomain:dynport-> ec2-34-207-24-90.compute-1.amazonaws.com:http (2800))
- TCP Receive (javi-PC.localdomain:dynport-> ec2-34-207-24-90.compute-1.amazonaws.com:http (1400))
- TCP Receive (javi-PC.localdomain:dynport-> ec2-34-207-24-90.compute-1.amazonaws.com:http (1460))
- TCP Receive (javi-PC.localdomain:dynport-> ec2-34-207-24-90.compute-1.amazonaws.com:http (1340))
- TCP Receive (javi-PC.localdomain:dynport-> ec2-34-207-24-90.compute-1.amazonaws.com:http (1460))
- TCP Receive (javi-PC.localdomain:dynport-> ec2-34-207-24-90.compute-1.amazonaws.com:http (1340))
- TCP Receive (javi-PC.localdomain:dynport-> ec2-34-207-24-90.compute-1.amazonaws.com:http (1460))
- TCP Receive (javi-PC.localdomain:dynport-> ec2-34-207-24-90.compute-1.amazonaws.com:http (1340))
- TCP Receive (javi-PC.localdomain:dynport-> ec2-34-207-24-90.compute-1.amazonaws.com:http (1400))
- TCP Receive (javi-PC.localdomain:dynport-> ec2-34-207-24-90.compute-1.amazonaws.com:http (1400))
- TCP Receive (javi-PC.localdomain:dynport-> ec2-34-207-24-90.compute-1.amazonaws.com:http (1460))
- TCP Receive (javi-PC.localdomain:dynport-> ec2-34-207-24-90.compute-1.amazonaws.com:http (1340))
- TCP Receive (javi-PC.localdomain:dynport-> ec2-34-207-24-90.compute-1.amazonaws.com:http (1460))
- TCP Receive (javi-PC.localdomain:dynport-> ec2-34-207-24-90.compute-1.amazonaws.com:http (3752))
- TCP Receive (javi-PC.localdomain:dynport-> ec2-34-207-24-90.compute-1.amazonaws.com:http (448))

- TCP Receive (javi-PC.localdomain:dynport-> ec2-34-207-24-90.compute-1.amazonaws.com:http (448))
- TCP Receive (javi-PC.localdomain:dynport-> ec2-34-207-24-90.compute-1.amazonaws.com:http (1400))
- TCP Receive (javi-PC.localdomain:dynport-> ec2-34-207-24-90.compute-1.amazonaws.com:http (1400))
- TCP Receive (javi-PC.localdomain:dynport-> ec2-34-207-24-90.compute-1.amazonaws.com:http (1400))
- TCP Receive (javi-PC.localdomain:dynport-> ec2-34-207-24-90.compute-1.amazonaws.com:http (1400))
- TCP Receive (javi-PC.localdomain:dynport-> ec2-34-207-24-90.compute-1.amazonaws.com:http (1400))
- TCP Receive (javi-PC.localdomain:dynport-> ec2-34-207-24-90.compute-1.amazonaws.com:http (1400))
- TCP Receive (javi-PC.localdomain:dynport-> ec2-34-207-24-90.compute-1.amazonaws.com:http (1400))
- TCP Receive (javi-PC.localdomain:dynport-> ec2-34-207-24-90.compute-1.amazonaws.com:http (2800))
- TCP Receive (javi-PC.localdomain:dynport-> ec2-34-207-24-90.compute-1.amazonaws.com:http (1400))
- TCP Receive (javi-PC.localdomain:dynport-> ec2-34-207-24-90.compute-1.amazonaws.com:http (1400))
- TCP Receive (javi-PC.localdomain:dynport-> ec2-34-207-24-90.compute-1.amazonaws.com:http (1400))
- TCP Receive (javi-PC.localdomain:dynport-> ec2-34-207-24-90.compute-1.amazonaws.com:http (1400))
- TCP Receive (javi-PC.localdomain:dynport-> ec2-34-207-24-90.compute-1.amazonaws.com:http (1400))
- TCP Receive (javi-PC.localdomain:dynport-> ec2-34-207-24-90.compute-1.amazonaws.com:http (1400))
- TCP Receive (javi-PC.localdomain:dynport-> ec2-34-207-24-90.compute-1.amazonaws.com:http (1400))
- TCP Receive (javi-PC.localdomain:dynport-> ec2-34-207-24-90.compute-1.amazonaws.com:http (3752))
- TCP Receive (javi-PC.localdomain:dynport-> ec2-34-207-24-90.compute-1.amazonaws.com:http (448))
- TCP Receive (javi-PC.localdomain:dynport-> ec2-34-207-24-90.compute-1.amazonaws.com:http (1400))
- TCP Receive (javi-PC.localdomain:dynport-> ec2-34-207-24-90.compute-1.amazonaws.com:http (1460))
- TCP Receive (javi-PC.localdomain:dynport-> ec2-34-207-24-90.compute-1.amazonaws.com:http (1340))
- TCP Receive (javi-PC.localdomain:dynport-> ec2-34-207-24-90.compute-1.amazonaws.com:http (1400))
- TCP Receive (javi-PC.localdomain:dynport-> ec2-34-207-24-90.compute-1.amazonaws.com:http (1400))
- TCP Receive (javi-PC.localdomain:dynport-> ec2-34-207-24-90.compute-1.amazonaws.com:http (1400))
- TCP Receive (javi-PC.localdomain:dynport-> ec2-34-207-24-90.compute-1.amazonaws.com:http (1400))
- TCP Receive (javi-PC.localdomain:dynport-> ec2-34-207-24-90.compute-1.amazonaws.com:http (1400))
- TCP Receive (javi-PC.localdomain:dynport-> ec2-34-207-24-90.compute-1.amazonaws.com:http (3752))
- TCP Receive (javi-PC.localdomain:dynport-> ec2-34-207-24-90.compute-1.amazonaws.com:http (4648))
- TCP Receive (javi-PC.localdomain:dynport-> ec2-34-207-24-90.compute-1.amazonaws.com:http (1400))
- TCP Receive (javi-PC.localdomain:dynport-> ec2-34-207-24-90.compute-1.amazonaws.com:http (1400))
- TCP Receive (javi-PC.localdomain:dynport-> ec2-34-207-24-90.compute-1.amazonaws.com:http (1400))
- TCP Receive (javi-PC.localdomain:dynport-> ec2-34-207-24-90.compute-1.amazonaws.com:http (1400))
- TCP Receive (javi-PC.localdomain:dynport-> ec2-34-207-24-90.compute-1.amazonaws.com:http (1400))
- TCP Receive (javi-PC.localdomain:dynport-> ec2-34-207-24-90.compute-1.amazonaws.com:http (1400))
- TCP Receive (javi-PC.localdomain:dynport-> ec2-34-207-24-90.compute-1.amazonaws.com:http (1400))
- TCP Receive (javi-PC.localdomain:dynport-> ec2-34-207-24-90.compute-1.amazonaws.com:http (3752))
- TCP Receive (javi-PC.localdomain:dynport-> ec2-34-207-24-90.compute-1.amazonaws.com:http (3248))
- TCP Receive (javi-PC.localdomain:dynport-> ec2-34-207-24-90.compute-1.amazonaws.com:http (1400))
- TCP Receive (javi-PC.localdomain:dynport-> ec2-34-207-24-90.compute-1.amazonaws.com:http (1400))
- TCP Receive (javi-PC.localdomain:dynport-> ec2-34-207-24-90.compute-1.amazonaws.com:http (1460))
- TCP Receive (javi-PC.localdomain:dynport-> ec2-34-207-24-90.compute-1.amazonaws.com:http (1340))
- TCP Receive (javi-PC.localdomain:dynport-> ec2-34-207-24-90.compute-1.amazonaws.com:http (1400))
- TCP Receive (javi-PC.localdomain:dynport-> ec2-34-207-24-90.compute-1.amazonaws.com:http (1400))
- TCP Receive (javi-PC.localdomain:dynport-> ec2-34-207-24-90.compute-1.amazonaws.com:http (1400))
- TCP Receive (javi-PC.localdomain:dynport-> ec2-34-207-24-90.compute-1.amazonaws.com:http (1400))
- TCP Receive (javi-PC.localdomain:dynport-> ec2-34-207-24-90.compute-1.amazonaws.com:http (1400))
- TCP Receive (javi-PC.localdomain:dynport-> ec2-34-207-24-90.compute-1.amazonaws.com:http (3752))
- TCP Receive (javi-PC.localdomain:dynport-> ec2-34-207-24-90.compute-1.amazonaws.com:http (6048))
- TCP Receive (javi-PC.localdomain:dynport-> ec2-34-207-24-90.compute-1.amazonaws.com:http (1400))
- TCP Receive (javi-PC.localdomain:dynport-> ec2-34-207-24-90.compute-1.amazonaws.com:http (1400))
- TCP Receive (javi-PC.localdomain:dynport-> ec2-34-207-24-90.compute-1.amazonaws.com:http (1400))
- TCP Receive (javi-PC.localdomain:dynport-> ec2-34-207-24-90.compute-1.amazonaws.com:http (1400))
- TCP Receive (javi-PC.localdomain:dynport-> ec2-34-207-24-90.compute-1.amazonaws.com:http (1400))
- TCP Receive (javi-PC.localdomain:dynport-> ec2-34-207-24-90.compute-1.amazonaws.com:http (1400))
- TCP Receive (javi-PC.localdomain:dynport-> ec2-34-207-24-90.compute-1.amazonaws.com:http (1400))
- TCP Receive (javi-PC.localdomain:dynport-> ec2-34-207-24-90.compute-1.amazonaws.com:http (1400))
- TCP Receive (javi-PC.localdomain:dynport-> ec2-34-207-24-90.compute-1.amazonaws.com:http (1400))
- TCP Receive (javi-PC.localdomain:dynport-> ec2-34-207-24-90.compute-1.amazonaws.com:http (3752))

- TCP Receive (javi-PC.localdomain:dynport-> ec2-34-207-24-90.compute-1.amazonaws.com:http (3248))
- TCP Receive (javi-PC.localdomain:dynport-> ec2-34-207-24-90.compute-1.amazonaws.com:http (1460))
- TCP Receive (javi-PC.localdomain:dynport-> ec2-34-207-24-90.compute-1.amazonaws.com:http (1340))
- TCP Receive (javi-PC.localdomain:dynport-> ec2-34-207-24-90.compute-1.amazonaws.com:http (1460))
- TCP Receive (javi-PC.localdomain:dynport-> ec2-34-207-24-90.compute-1.amazonaws.com:http (1340))
- TCP Receive (javi-PC.localdomain:dynport-> ec2-34-207-24-90.compute-1.amazonaws.com:http (1460))
- TCP Receive (javi-PC.localdomain:dynport-> ec2-34-207-24-90.compute-1.amazonaws.com:http (1340))
- TCP Receive (javi-PC.localdomain:dynport-> ec2-34-207-24-90.compute-1.amazonaws.com:http (1460))
- TCP Receive (javi-PC.localdomain:dynport-> ec2-34-207-24-90.compute-1.amazonaws.com:http (3752))
- TCP Receive (javi-PC.localdomain:dynport-> ec2-34-207-24-90.compute-1.amazonaws.com:http (4648))
- TCP Receive (javi-PC.localdomain:dynport-> ec2-34-207-24-90.compute-1.amazonaws.com:http (1400))
- TCP Receive (javi-PC.localdomain:dynport-> ec2-34-207-24-90.compute-1.amazonaws.com:http (1400))
- TCP Receive (javi-PC.localdomain:dynport-> ec2-34-207-24-90.compute-1.amazonaws.com:http (1400))
- TCP Receive (javi-PC.localdomain:dynport-> ec2-34-207-24-90.compute-1.amazonaws.com:http (1400))
- TCP Receive (javi-PC.localdomain:dynport-> ec2-34-207-24-90.compute-1.amazonaws.com:http (1400))
- TCP Receive (javi-PC.localdomain:dynport-> ec2-34-207-24-90.compute-1.amazonaws.com:http (1400))
- TCP Receive (javi-PC.localdomain:dynport-> ec2-34-207-24-90.compute-1.amazonaws.com:http (1400))
- TCP Receive (javi-PC.localdomain:dynport-> ec2-34-207-24-90.compute-1.amazonaws.com:http (1400))
- TCP Receive (javi-PC.localdomain:dynport-> ec2-34-207-24-90.compute-1.amazonaws.com:http (3752))
- TCP Receive (javi-PC.localdomain:dynport-> ec2-34-207-24-90.compute-1.amazonaws.com:http (1848))
- TCP Receive (javi-PC.localdomain:dynport-> ec2-34-207-24-90.compute-1.amazonaws.com:http (1400))
- TCP Receive (javi-PC.localdomain:dynport-> ec2-34-207-24-90.compute-1.amazonaws.com:http (1460))
- TCP Receive (javi-PC.localdomain:dynport-> ec2-34-207-24-90.compute-1.amazonaws.com:http (1340))
- TCP Receive (javi-PC.localdomain:dynport-> ec2-34-207-24-90.compute-1.amazonaws.com:http (1400))
- TCP Receive (javi-PC.localdomain:dynport-> ec2-34-207-24-90.compute-1.amazonaws.com:http (1460))
- TCP Receive (javi-PC.localdomain:dynport-> ec2-34-207-24-90.compute-1.amazonaws.com:http (1340))
- TCP Receive (javi-PC.localdomain:dynport-> ec2-34-207-24-90.compute-1.amazonaws.com:http (1400))
- TCP Receive (javi-PC.localdomain:dynport-> ec2-34-207-24-90.compute-1.amazonaws.com:http (1460))
- TCP Receive (javi-PC.localdomain:dynport-> ec2-34-207-24-90.compute-1.amazonaws.com:http (1340))
- TCP Receive (javi-PC.localdomain:dynport-> ec2-34-207-24-90.compute-1.amazonaws.com:http (1460))
- TCP Receive (javi-PC.localdomain:dynport-> ec2-34-207-24-90.compute-1.amazonaws.com:http (1340))
- TCP Receive (javi-PC.localdomain:dynport-> ec2-34-207-24-90.compute-1.amazonaws.com:http (1400))
- TCP Receive (javi-PC.localdomain:dynport-> ec2-34-207-24-90.compute-1.amazonaws.com:http (1400))
- TCP Receive (javi-PC.localdomain:dynport-> ec2-34-207-24-90.compute-1.amazonaws.com:http (1400))
- TCP Receive (javi-PC.localdomain:dynport-> ec2-34-207-24-90.compute-1.amazonaws.com:http (3752))
- TCP Receive (javi-PC.localdomain:dynport-> ec2-34-207-24-90.compute-1.amazonaws.com:http (17248))
- TCP Receive (javi-PC.localdomain:dynport-> ec2-34-207-24-90.compute-1.amazonaws.com:http (1400))
- TCP Receive (javi-PC.localdomain:dynport-> ec2-34-207-24-90.compute-1.amazonaws.com:http (1400))
- TCP Receive (javi-PC.localdomain:dynport-> ec2-34-207-24-90.compute-1.amazonaws.com:http (1400))
- TCP Receive (javi-PC.localdomain:dynport-> ec2-34-207-24-90.compute-1.amazonaws.com:http (1400))
- TCP Receive (javi-PC.localdomain:dynport-> ec2-34-207-24-90.compute-1.amazonaws.com:http (1400))
- TCP Receive (javi-PC.localdomain:dynport-> ec2-34-207-24-90.compute-1.amazonaws.com:http (1400))
- TCP Receive (javi-PC.localdomain:dynport-> ec2-34-207-24-90.compute-1.amazonaws.com:http (1400))
- TCP Receive (javi-PC.localdomain:dynport-> ec2-34-207-24-90.compute-1.amazonaws.com:http (1400))
- TCP Receive (javi-PC.localdomain:dynport-> ec2-34-207-24-90.compute-1.amazonaws.com:http (1400))
- TCP Receive (javi-PC.localdomain:dynport-> ec2-34-207-24-90.compute-1.amazonaws.com:http (3752))
- TCP Receive (javi-PC.localdomain:dynport-> ec2-34-207-24-90.compute-1.amazonaws.com:http (14448))
- TCP Receive (javi-PC.localdomain:dynport-> ec2-34-207-24-90.compute-1.amazonaws.com:http (14448))
- TCP Receive (javi-PC.localdomain:dynport-> ec2-34-207-24-90.compute-1.amazonaws.com:http (1460))
- TCP Receive (javi-PC.localdomain:dynport-> ec2-34-207-24-90.compute-1.amazonaws.com:http (1460))
- TCP Receive (javi-PC.localdomain:dynport-> ec2-34-207-24-90.compute-1.amazonaws.com:http (1460))
- TCP Receive (javi-PC.localdomain:dynport-> ec2-34-207-24-90.compute-1.amazonaws.com:http (1460))
- TCP Receive (javi-PC.localdomain:dynport-> ec2-34-207-24-90.compute-1.amazonaws.com:http (1460))
- TCP Receive (javi-PC.localdomain:dynport-> ec2-34-207-24-90.compute-1.amazonaws.com:http (1460))
- TCP Receive (javi-PC.localdomain:dynport-> ec2-34-207-24-90.compute-1.amazonaws.com:http (1040))
- TCP Receive (javi-PC.localdomain:dynport-> ec2-34-207-24-90.compute-1.amazonaws.com:http (3752))

- TCP Receive (javi-PC.localdomain:dynport-> ec2-34-207-24-90.compute-1.amazonaws.com:http (7088))
- TCP Receive (javi-PC.localdomain:dynport-> ec2-34-207-24-90.compute-1.amazonaws.com:http (1460))
- TCP Receive (javi-PC.localdomain:dynport-> ec2-34-207-24-90.compute-1.amazonaws.com:http (1340))
- TCP Receive (javi-PC.localdomain:dynport-> ec2-34-207-24-90.compute-1.amazonaws.com:http (1460))
- TCP Receive (javi-PC.localdomain:dynport-> ec2-34-207-24-90.compute-1.amazonaws.com:http (1460))
- TCP Receive (javi-PC.localdomain:dynport-> ec2-34-207-24-90.compute-1.amazonaws.com:http (1460))
- TCP Receive (javi-PC.localdomain:dynport-> ec2-34-207-24-90.compute-1.amazonaws.com:http (1460))
- TCP Receive (javi-PC.localdomain:dynport-> ec2-34-207-24-90.compute-1.amazonaws.com:http (1460))
- TCP Receive (javi-PC.localdomain:dynport-> ec2-34-207-24-90.compute-1.amazonaws.com:http (3752))
- TCP Receive (javi-PC.localdomain:dynport-> ec2-34-207-24-90.compute-1.amazonaws.com:http (60488))
- TCP Receive (javi-PC.localdomain:dynport-> ec2-34-207-24-90.compute-1.amazonaws.com:http (60488))
- TCP Receive (javi-PC.localdomain:dynport-> ec2-34-207-24-90.compute-1.amazonaws.com:http (1))
- TCP Receive (javi-PC.localdomain:dynport-> ec2-34-207-24-90.compute-1.amazonaws.com:http (3752))
- TCP Receive (javi-PC.localdomain:dynport-> ec2-34-207-24-90.compute-1.amazonaws.com:http (60488))
- TCP Receive (javi-PC.localdomain:dynport-> ec2-34-207-24-90.compute-1.amazonaws.com:http (60488))
- TCP Receive (javi-PC.localdomain:dynport-> ec2-34-207-24-90.compute-1.amazonaws.com:http (3752))
- TCP Receive (javi-PC.localdomain:dynport-> ec2-34-207-24-90.compute-1.amazonaws.com:http (3752))
- TCP Receive (javi-PC.localdomain:dynport-> ec2-34-207-24-90.compute-1.amazonaws.com:http (43928))
- TCP Receive (javi-PC.localdomain:dynport-> ec2-34-207-24-90.compute-1.amazonaws.com:http (43928))
- TCP Receive (javi-PC.localdomain:dynport-> ec2-34-207-24-90.compute-1.amazonaws.com:http (1400))
- TCP Receive (javi-PC.localdomain:dynport-> ec2-34-207-24-90.compute-1.amazonaws.com:http (2800))
- TCP Receive (javi-PC.localdomain:dynport-> ec2-34-207-24-90.compute-1.amazonaws.com:http (1400))
- TCP Receive (javi-PC.localdomain:dynport-> ec2-34-207-24-90.compute-1.amazonaws.com:http (1400))
- TCP Receive (javi-PC.localdomain:dynport-> ec2-34-207-24-90.compute-1.amazonaws.com:http (1400))
- TCP Receive (javi-PC.localdomain:dynport-> ec2-34-207-24-90.compute-1.amazonaws.com:http (1400))
- TCP Receive (javi-PC.localdomain:dynport-> ec2-34-207-24-90.compute-1.amazonaws.com:http (1460))
- TCP Receive (javi-PC.localdomain:dynport-> ec2-34-207-24-90.compute-1.amazonaws.com:http (1340))
- TCP Receive (javi-PC.localdomain:dynport-> ec2-34-207-24-90.compute-1.amazonaws.com:http (1460))
- TCP Receive (javi-PC.localdomain:dynport-> ec2-34-207-24-90.compute-1.amazonaws.com:http (1340))
- TCP Receive (javi-PC.localdomain:dynport-> ec2-34-207-24-90.compute-1.amazonaws.com:http (1460))
- TCP Receive (javi-PC.localdomain:dynport-> ec2-34-207-24-90.compute-1.amazonaws.com:http (1340))
- TCP Receive (javi-PC.localdomain:dynport-> ec2-34-207-24-90.compute-1.amazonaws.com:http (1460))
- TCP Receive (javi-PC.localdomain:dynport-> ec2-34-207-24-90.compute-1.amazonaws.com:http (2800))
- TCP Receive (javi-PC.localdomain:dynport-> ec2-34-207-24-90.compute-1.amazonaws.com:http (1400))
- TCP Receive (javi-PC.localdomain:dynport-> ec2-34-207-24-90.compute-1.amazonaws.com:http (1460))
- TCP Receive (javi-PC.localdomain:dynport-> ec2-34-207-24-90.compute-1.amazonaws.com:http (1340))
- TCP Receive (javi-PC.localdomain:dynport-> ec2-34-207-24-90.compute-1.amazonaws.com:http (1400))
- TCP Receive (javi-PC.localdomain:dynport-> ec2-34-207-24-90.compute-1.amazonaws.com:http (1400))
- TCP Receive (javi-PC.localdomain:dynport-> ec2-34-207-24-90.compute-1.amazonaws.com:http (1460))
- TCP Receive (javi-PC.localdomain:dynport-> ec2-34-207-24-90.compute-1.amazonaws.com:http (1340))
- TCP Receive (javi-PC.localdomain:dynport-> ec2-34-207-24-90.compute-1.amazonaws.com:http (3752))
- TCP Receive (javi-PC.localdomain:dynport-> ec2-34-207-24-90.compute-1.amazonaws.com:http (388))
- TCP Receive (javi-PC.localdomain:dynport-> ec2-34-207-24-90.compute-1.amazonaws.com:http (1400))
- TCP Receive (javi-PC.localdomain:dynport-> ec2-34-207-24-90.compute-1.amazonaws.com:http (1400))
- TCP Receive (javi-PC.localdomain:dynport-> ec2-34-207-24-90.compute-1.amazonaws.com:http (1400))
- TCP Receive (javi-PC.localdomain:dynport-> ec2-34-207-24-90.compute-1.amazonaws.com:http (1400))
- TCP Receive (javi-PC.localdomain:dynport-> ec2-34-207-24-90.compute-1.amazonaws.com:http (1400))
- TCP Receive (javi-PC.localdomain:dynport-> ec2-34-207-24-90.compute-1.amazonaws.com:http (1400))
- TCP Receive (javi-PC.localdomain:dynport-> ec2-34-207-24-90.compute-1.amazonaws.com:http (1400))
- TCP Receive (javi-PC.localdomain:dynport-> ec2-34-207-24-90.compute-1.amazonaws.com:http (2800))
- TCP Receive (javi-PC.localdomain:dynport-> ec2-34-207-24-90.compute-1.amazonaws.com:http (1400))
- TCP Receive (javi-PC.localdomain:dynport-> ec2-34-207-24-90.compute-1.amazonaws.com:http (1400))
- TCP Receive (javi-PC.localdomain:dynport-> ec2-34-207-24-90.compute-1.amazonaws.com:http (1400))
- TCP Receive (javi-PC.localdomain:dynport-> ec2-34-207-24-90.compute-1.amazonaws.com:http (1400))
- TCP Receive (javi-PC.localdomain:dynport-> ec2-34-207-24-90.compute-1.amazonaws.com:http (1400))
- TCP Receive (javi-PC.localdomain:dynport-> ec2-34-207-24-90.compute-1.amazonaws.com:http (1400))
- TCP Receive (javi-PC.localdomain:dynport-> ec2-34-207-24-90.compute-1.amazonaws.com:http (1400))

- TCP Receive (javi-PC.localdomain:dynport-> ec2-34-207-24-90.compute-1.amazonaws.com:http (1460))
- TCP Receive (javi-PC.localdomain:dynport-> ec2-34-207-24-90.compute-1.amazonaws.com:http (3752))
- TCP Receive (javi-PC.localdomain:dynport-> ec2-34-207-24-90.compute-1.amazonaws.com:http (448))
- TCP Receive (javi-PC.localdomain:dynport-> ec2-34-207-24-90.compute-1.amazonaws.com:http (448))
- TCP Receive (javi-PC.localdomain:dynport-> ec2-34-207-24-90.compute-1.amazonaws.com:http (1400))
- TCP Receive (javi-PC.localdomain:dynport-> ec2-34-207-24-90.compute-1.amazonaws.com:http (1400))
- TCP Receive (javi-PC.localdomain:dynport-> ec2-34-207-24-90.compute-1.amazonaws.com:http (1400))
- TCP Receive (javi-PC.localdomain:dynport-> ec2-34-207-24-90.compute-1.amazonaws.com:http (1400))
- TCP Receive (javi-PC.localdomain:dynport-> ec2-34-207-24-90.compute-1.amazonaws.com:http (1400))
- TCP Receive (javi-PC.localdomain:dynport-> ec2-34-207-24-90.compute-1.amazonaws.com:http (1400))
- TCP Receive (javi-PC.localdomain:dynport-> ec2-34-207-24-90.compute-1.amazonaws.com:http (1400))
- TCP Receive (javi-PC.localdomain:dynport-> ec2-34-207-24-90.compute-1.amazonaws.com:http (3752))
- TCP Receive (javi-PC.localdomain:dynport-> ec2-34-207-24-90.compute-1.amazonaws.com:http (448))
- TCP Receive (javi-PC.localdomain:dynport-> ec2-34-207-24-90.compute-1.amazonaws.com:http (1460))
- TCP Receive (javi-PC.localdomain:dynport-> ec2-34-207-24-90.compute-1.amazonaws.com:http (1340))
- TCP Receive (javi-PC.localdomain:dynport-> ec2-34-207-24-90.compute-1.amazonaws.com:http (1460))
- TCP Receive (javi-PC.localdomain:dynport-> ec2-34-207-24-90.compute-1.amazonaws.com:http (1340))
- TCP Receive (javi-PC.localdomain:dynport-> ec2-34-207-24-90.compute-1.amazonaws.com:http (1400))
- TCP Receive (javi-PC.localdomain:dynport-> ec2-34-207-24-90.compute-1.amazonaws.com:http (1400))
- TCP Receive (javi-PC.localdomain:dynport-> ec2-34-207-24-90.compute-1.amazonaws.com:http (1400))
- TCP Receive (javi-PC.localdomain:dynport-> ec2-34-207-24-90.compute-1.amazonaws.com:http (2800))
- TCP Receive (javi-PC.localdomain:dynport-> ec2-34-207-24-90.compute-1.amazonaws.com:http (1400))
- TCP Receive (javi-PC.localdomain:dynport-> ec2-34-207-24-90.compute-1.amazonaws.com:http (1400))
- TCP Receive (javi-PC.localdomain:dynport-> ec2-34-207-24-90.compute-1.amazonaws.com:http (1400))
- TCP Receive (javi-PC.localdomain:dynport-> ec2-34-207-24-90.compute-1.amazonaws.com:http (1400))
- TCP Receive (javi-PC.localdomain:dynport-> ec2-34-207-24-90.compute-1.amazonaws.com:http (1400))
- TCP Receive (javi-PC.localdomain:dynport-> ec2-34-207-24-90.compute-1.amazonaws.com:http (1400))
- TCP Receive (javi-PC.localdomain:dynport-> ec2-34-207-24-90.compute-1.amazonaws.com:http (1400))
- TCP Receive (javi-PC.localdomain:dynport-> ec2-34-207-24-90.compute-1.amazonaws.com:http (3752))
- TCP Receive (javi-PC.localdomain:dynport-> ec2-34-207-24-90.compute-1.amazonaws.com:http (3248))
- TCP Receive (javi-PC.localdomain:dynport-> ec2-34-207-24-90.compute-1.amazonaws.com:http (1400))
- TCP Receive (javi-PC.localdomain:dynport-> ec2-34-207-24-90.compute-1.amazonaws.com:http (1400))
- TCP Receive (javi-PC.localdomain:dynport-> ec2-34-207-24-90.compute-1.amazonaws.com:http (1400))
- TCP Receive (javi-PC.localdomain:dynport-> ec2-34-207-24-90.compute-1.amazonaws.com:http (1400))
- TCP Receive (javi-PC.localdomain:dynport-> ec2-34-207-24-90.compute-1.amazonaws.com:http (1400))
- TCP Receive (javi-PC.localdomain:dynport-> ec2-34-207-24-90.compute-1.amazonaws.com:http (1400))
- TCP Receive (javi-PC.localdomain:dynport-> ec2-34-207-24-90.compute-1.amazonaws.com:http (1400))
- TCP Receive (javi-PC.localdomain:dynport-> ec2-34-207-24-90.compute-1.amazonaws.com:http (1400))
- TCP Receive (javi-PC.localdomain:dynport-> ec2-34-207-24-90.compute-1.amazonaws.com:http (3752))
- TCP Receive (javi-PC.localdomain:dynport-> ec2-34-207-24-90.compute-1.amazonaws.com:http (4648))
- TCP Receive (javi-PC.localdomain:dynport-> ec2-34-207-24-90.compute-1.amazonaws.com:http (1400))
- TCP Receive (javi-PC.localdomain:dynport-> ec2-34-207-24-90.compute-1.amazonaws.com:http (1400))
- TCP Receive (javi-PC.localdomain:dynport-> ec2-34-207-24-90.compute-1.amazonaws.com:http (1400))
- TCP Receive (javi-PC.localdomain:dynport-> ec2-34-207-24-90.compute-1.amazonaws.com:http (1400))
- TCP Receive (javi-PC.localdomain:dynport-> ec2-34-207-24-90.compute-1.amazonaws.com:http (1460))
- TCP Receive (javi-PC.localdomain:dynport-> ec2-34-207-24-90.compute-1.amazonaws.com:http (1460))
- TCP Receive (javi-PC.localdomain:dynport-> ec2-34-207-24-90.compute-1.amazonaws.com:http (1280))
- TCP Receive (javi-PC.localdomain:dynport-> ec2-34-207-24-90.compute-1.amazonaws.com:http (1400))
- TCP Receive (javi-PC.localdomain:dynport-> ec2-34-207-24-90.compute-1.amazonaws.com:http (1400))
- TCP Receive (javi-PC.localdomain:dynport-> ec2-34-207-24-90.compute-1.amazonaws.com:http (3752))
- TCP Receive (javi-PC.localdomain:dynport-> ec2-34-207-24-90.compute-1.amazonaws.com:http (10248))
- TCP Receive (javi-PC.localdomain:dynport-> ec2-34-207-24-90.compute-1.amazonaws.com:http (1460))
- TCP Receive (javi-PC.localdomain:dynport-> ec2-34-207-24-90.compute-1.amazonaws.com:http (1340))
- TCP Receive (javi-PC.localdomain:dynport-> ec2-34-207-24-90.compute-1.amazonaws.com:http (1400))
- TCP Receive (javi-PC.localdomain:dynport-> ec2-34-207-24-90.compute-1.amazonaws.com:http (1400))
- TCP Receive (javi-PC.localdomain:dynport-> ec2-34-207-24-90.compute-1.amazonaws.com:http (1400))
- TCP Receive (javi-PC.localdomain:dynport-> ec2-34-207-24-90.compute-1.amazonaws.com:http (1400))

- TCP Receive (javi-PC.localdomain:dynport-> ec2-34-207-24-90.compute-1.amazonaws.com:http (1400))
- TCP Receive (javi-PC.localdomain:dynport-> ec2-34-207-24-90.compute-1.amazonaws.com:http (1400))
- TCP Receive (javi-PC.localdomain:dynport-> ec2-34-207-24-90.compute-1.amazonaws.com:http (1400))
- TCP Receive (javi-PC.localdomain:dynport-> ec2-34-207-24-90.compute-1.amazonaws.com:http (1400))
- TCP Receive (javi-PC.localdomain:dynport-> ec2-34-207-24-90.compute-1.amazonaws.com:http (3752))
- TCP Receive (javi-PC.localdomain:dynport-> ec2-34-207-24-90.compute-1.amazonaws.com:http (14448))
- TCP Receive (javi-PC.localdomain:dynport-> ec2-34-207-24-90.compute-1.amazonaws.com:http (14448))
- TCP Receive (javi-PC.localdomain:dynport-> ec2-34-207-24-90.compute-1.amazonaws.com:http (1400))
- TCP Receive (javi-PC.localdomain:dynport-> ec2-34-207-24-90.compute-1.amazonaws.com:http (1460))
- TCP Receive (javi-PC.localdomain:dynport-> ec2-34-207-24-90.compute-1.amazonaws.com:http (1340))
- TCP Receive (javi-PC.localdomain:dynport-> ec2-34-207-24-90.compute-1.amazonaws.com:http (1400))
- TCP Receive (javi-PC.localdomain:dynport-> ec2-34-207-24-90.compute-1.amazonaws.com:http (1400))
- TCP Receive (javi-PC.localdomain:dynport-> ec2-34-207-24-90.compute-1.amazonaws.com:http (1400))
- TCP Receive (javi-PC.localdomain:dynport-> ec2-34-207-24-90.compute-1.amazonaws.com:http (1400))
- TCP Receive (javi-PC.localdomain:dynport-> ec2-34-207-24-90.compute-1.amazonaws.com:http (3752))
- TCP Receive (javi-PC.localdomain:dynport-> ec2-34-207-24-90.compute-1.amazonaws.com:http (3248))
- TCP Receive (javi-PC.localdomain:dynport-> ec2-34-207-24-90.compute-1.amazonaws.com:http (1400))
- TCP Receive (javi-PC.localdomain:dynport-> ec2-34-207-24-90.compute-1.amazonaws.com:http (1400))
- TCP Receive (javi-PC.localdomain:dynport-> ec2-34-207-24-90.compute-1.amazonaws.com:http (1460))
- TCP Receive (javi-PC.localdomain:dynport-> ec2-34-207-24-90.compute-1.amazonaws.com:http (1340))
- TCP Receive (javi-PC.localdomain:dynport-> ec2-34-207-24-90.compute-1.amazonaws.com:http (1400))
- TCP Receive (javi-PC.localdomain:dynport-> ec2-34-207-24-90.compute-1.amazonaws.com:http (1460))
- TCP Receive (javi-PC.localdomain:dynport-> ec2-34-207-24-90.compute-1.amazonaws.com:http (1460))
- TCP Receive (javi-PC.localdomain:dynport-> ec2-34-207-24-90.compute-1.amazonaws.com:http (2740))
- TCP Receive (javi-PC.localdomain:dynport-> ec2-34-207-24-90.compute-1.amazonaws.com:http (1460))
- TCP Receive (javi-PC.localdomain:dynport-> ec2-34-207-24-90.compute-1.amazonaws.com:http (1340))
- TCP Receive (javi-PC.localdomain:dynport-> ec2-34-207-24-90.compute-1.amazonaws.com:http (1400))
- TCP Receive (javi-PC.localdomain:dynport-> ec2-34-207-24-90.compute-1.amazonaws.com:http (1400))
- TCP Receive (javi-PC.localdomain:dynport-> ec2-34-207-24-90.compute-1.amazonaws.com:http (1400))
- TCP Receive (javi-PC.localdomain:dynport-> ec2-34-207-24-90.compute-1.amazonaws.com:http (1400))
- TCP Receive (javi-PC.localdomain:dynport-> ec2-34-207-24-90.compute-1.amazonaws.com:http (1400))
- TCP Receive (javi-PC.localdomain:dynport-> ec2-34-207-24-90.compute-1.amazonaws.com:http (1460))
- TCP Receive (javi-PC.localdomain:dynport-> ec2-34-207-24-90.compute-1.amazonaws.com:http (1340))
- TCP Receive (javi-PC.localdomain:dynport-> ec2-34-207-24-90.compute-1.amazonaws.com:http (2740))
- TCP Receive (javi-PC.localdomain:dynport-> ec2-34-207-24-90.compute-1.amazonaws.com:http (1460))
- TCP Receive (javi-PC.localdomain:dynport-> ec2-34-207-24-90.compute-1.amazonaws.com:http (1340))
- TCP Receive (javi-PC.localdomain:dynport-> ec2-34-207-24-90.compute-1.amazonaws.com:http (1400))
- TCP Receive (javi-PC.localdomain:dynport-> ec2-34-207-24-90.compute-1.amazonaws.com:http (1460))
- TCP Receive (javi-PC.localdomain:dynport-> ec2-34-207-24-90.compute-1.amazonaws.com:http (1340))
- TCP Receive (javi-PC.localdomain:dynport-> ec2-34-207-24-90.compute-1.amazonaws.com:http (1400))
- TCP Receive (javi-PC.localdomain:dynport-> ec2-34-207-24-90.compute-1.amazonaws.com:http (1400))
- TCP Receive (javi-PC.localdomain:dynport-> ec2-34-207-24-90.compute-1.amazonaws.com:http (3752))
- TCP Receive (javi-PC.localdomain:dynport-> ec2-34-207-24-90.compute-1.amazonaws.com:http (3248))
- TCP Receive (javi-PC.localdomain:dynport-> ec2-34-207-24-90.compute-1.amazonaws.com:http (3248))
- TCP Receive (javi-PC.localdomain:dynport-> ec2-34-207-24-90.compute-1.amazonaws.com:http (1460))
- TCP Receive (javi-PC.localdomain:dynport-> ec2-34-207-24-90.compute-1.amazonaws.com:http (1340))
- TCP Receive (javi-PC.localdomain:dynport-> ec2-34-207-24-90.compute-1.amazonaws.com:http (1400))
- TCP Receive (javi-PC.localdomain:dynport-> ec2-34-207-24-90.compute-1.amazonaws.com:http (1460))
- TCP Receive (javi-PC.localdomain:dynport-> ec2-34-207-24-90.compute-1.amazonaws.com:http (1340))
- TCP Receive (javi-PC.localdomain:dynport-> ec2-34-207-24-90.compute-1.amazonaws.com:http (1400))
- TCP Receive (javi-PC.localdomain:dynport-> ec2-34-207-24-90.compute-1.amazonaws.com:http (1400))
- TCP Receive (javi-PC.localdomain:dynport-> ec2-34-207-24-90.compute-1.amazonaws.com:http (3752))
- TCP Receive (javi-PC.localdomain:dynport-> ec2-34-207-24-90.compute-1.amazonaws.com:http (6048))
- TCP Receive (javi-PC.localdomain:dynport-> ec2-34-207-24-90.compute-1.amazonaws.com:http (6048))
- TCP Receive (javi-PC.localdomain:dynport-> ec2-34-207-24-90.compute-1.amazonaws.com:http (1400))
- TCP Receive (javi-PC.localdomain:dynport-> ec2-34-207-24-90.compute-1.amazonaws.com:http (1400))
- TCP Receive (javi-PC.localdomain:dynport-> ec2-34-207-24-90.compute-1.amazonaws.com:http (1400))

- TCP Receive (javi-PC.localdomain:dynport-> ec2-34-207-24-90.compute-1.amazonaws.com:http (1400))
- TCP Receive (javi-PC.localdomain:dynport-> ec2-34-207-24-90.compute-1.amazonaws.com:http (1460))
- TCP Receive (javi-PC.localdomain:dynport-> ec2-34-207-24-90.compute-1.amazonaws.com:http (1340))
- TCP Receive (javi-PC.localdomain:dynport-> ec2-34-207-24-90.compute-1.amazonaws.com:http (1400))
- TCP Receive (javi-PC.localdomain:dynport-> ec2-34-207-24-90.compute-1.amazonaws.com:http (1460))
- TCP Receive (javi-PC.localdomain:dynport-> ec2-34-207-24-90.compute-1.amazonaws.com:http (3752))
- TCP Receive (javi-PC.localdomain:dynport-> ec2-34-207-24-90.compute-1.amazonaws.com:http (6048))
- TCP Receive (javi-PC.localdomain:dynport-> ec2-34-207-24-90.compute-1.amazonaws.com:http (1460))
- TCP Receive (javi-PC.localdomain:dynport-> ec2-34-207-24-90.compute-1.amazonaws.com:http (1460))
- TCP Receive (javi-PC.localdomain:dynport-> ec2-34-207-24-90.compute-1.amazonaws.com:http (1280))
- TCP Receive (javi-PC.localdomain:dynport-> ec2-34-207-24-90.compute-1.amazonaws.com:http (1460))
- TCP Receive (javi-PC.localdomain:dynport-> ec2-34-207-24-90.compute-1.amazonaws.com:http (1340))
- TCP Receive (javi-PC.localdomain:dynport-> ec2-34-207-24-90.compute-1.amazonaws.com:http (1400))
- TCP Receive (javi-PC.localdomain:dynport-> ec2-34-207-24-90.compute-1.amazonaws.com:http (1400))
- TCP Receive (javi-PC.localdomain:dynport-> ec2-34-207-24-90.compute-1.amazonaws.com:http (1460))
- TCP Receive (javi-PC.localdomain:dynport-> ec2-34-207-24-90.compute-1.amazonaws.com:http (1340))
- TCP Receive (javi-PC.localdomain:dynport-> ec2-34-207-24-90.compute-1.amazonaws.com:http (1400))
- TCP Receive (javi-PC.localdomain:dynport-> ec2-34-207-24-90.compute-1.amazonaws.com:http (1400))
- TCP Receive (javi-PC.localdomain:dynport-> ec2-34-207-24-90.compute-1.amazonaws.com:http (1460))
- TCP Receive (javi-PC.localdomain:dynport-> ec2-34-207-24-90.compute-1.amazonaws.com:http (1340))
- TCP Receive (javi-PC.localdomain:dynport-> ec2-34-207-24-90.compute-1.amazonaws.com:http (1400))
- TCP Receive (javi-PC.localdomain:dynport-> ec2-34-207-24-90.compute-1.amazonaws.com:http (3752))
- TCP Receive (javi-PC.localdomain:dynport-> ec2-34-207-24-90.compute-1.amazonaws.com:http (7448))
- TCP Receive (javi-PC.localdomain:dynport-> ec2-34-207-24-90.compute-1.amazonaws.com:http (7448))
- TCP Receive (javi-PC.localdomain:dynport-> ec2-34-207-24-90.compute-1.amazonaws.com:http (1400))
- TCP Receive (javi-PC.localdomain:dynport-> ec2-34-207-24-90.compute-1.amazonaws.com:http (1400))
- TCP Receive (javi-PC.localdomain:dynport-> ec2-34-207-24-90.compute-1.amazonaws.com:http (1400))
- TCP Receive (javi-PC.localdomain:dynport-> ec2-34-207-24-90.compute-1.amazonaws.com:http (1400))
- TCP Receive (javi-PC.localdomain:dynport-> ec2-34-207-24-90.compute-1.amazonaws.com:http (1400))
- TCP Receive (javi-PC.localdomain:dynport-> ec2-34-207-24-90.compute-1.amazonaws.com:http (1400))
- TCP Receive (javi-PC.localdomain:dynport-> ec2-34-207-24-90.compute-1.amazonaws.com:http (1400))
- TCP Receive (javi-PC.localdomain:dynport-> ec2-34-207-24-90.compute-1.amazonaws.com:http (1400))
- TCP Receive (javi-PC.localdomain:dynport-> ec2-34-207-24-90.compute-1.amazonaws.com:http (3752))
- TCP Receive (javi-PC.localdomain:dynport-> ec2-34-207-24-90.compute-1.amazonaws.com:http (8848))
- TCP Receive (javi-PC.localdomain:dynport-> ec2-34-207-24-90.compute-1.amazonaws.com:http (1460))
- TCP Receive (javi-PC.localdomain:dynport-> ec2-34-207-24-90.compute-1.amazonaws.com:http (1340))
- TCP Receive (javi-PC.localdomain:dynport-> ec2-34-207-24-90.compute-1.amazonaws.com:http (1400))
- TCP Receive (javi-PC.localdomain:dynport-> ec2-34-207-24-90.compute-1.amazonaws.com:http (1400))
- TCP Receive (javi-PC.localdomain:dynport-> ec2-34-207-24-90.compute-1.amazonaws.com:http (1460))
- TCP Receive (javi-PC.localdomain:dynport-> ec2-34-207-24-90.compute-1.amazonaws.com:http (1340))
- TCP Receive (javi-PC.localdomain:dynport-> ec2-34-207-24-90.compute-1.amazonaws.com:http (1460))
- TCP Receive (javi-PC.localdomain:dynport-> ec2-34-207-24-90.compute-1.amazonaws.com:http (3752))
- TCP Receive (javi-PC.localdomain:dynport-> ec2-34-207-24-90.compute-1.amazonaws.com:http (448))
- TCP Receive (javi-PC.localdomain:dynport-> ec2-34-207-24-90.compute-1.amazonaws.com:http (1460))
- TCP Receive (javi-PC.localdomain:dynport-> ec2-34-207-24-90.compute-1.amazonaws.com:http (1460))
- TCP Receive (javi-PC.localdomain:dynport-> ec2-34-207-24-90.compute-1.amazonaws.com:http (1280))
- TCP Receive (javi-PC.localdomain:dynport-> ec2-34-207-24-90.compute-1.amazonaws.com:http (1460))
- TCP Receive (javi-PC.localdomain:dynport-> ec2-34-207-24-90.compute-1.amazonaws.com:http (1340))
- TCP Receive (javi-PC.localdomain:dynport-> ec2-34-207-24-90.compute-1.amazonaws.com:http (1400))
- TCP Receive (javi-PC.localdomain:dynport-> ec2-34-207-24-90.compute-1.amazonaws.com:http (1400))
- TCP Receive (javi-PC.localdomain:dynport-> ec2-34-207-24-90.compute-1.amazonaws.com:http (3752))
- TCP Receive (javi-PC.localdomain:dynport-> ec2-34-207-24-90.compute-1.amazonaws.com:http (1848))
- TCP Receive (javi-PC.localdomain:dynport-> ec2-34-207-24-90.compute-1.amazonaws.com:http (1400))
- TCP Receive (javi-PC.localdomain:dynport-> ec2-34-207-24-90.compute-1.amazonaws.com:http (1400))
- TCP Receive (javi-PC.localdomain:dynport-> ec2-34-207-24-90.compute-1.amazonaws.com:http (1400))
- TCP Receive (javi-PC.localdomain:dynport-> ec2-34-207-24-90.compute-1.amazonaws.com:http (1400))
- TCP Receive (javi-PC.localdomain:dynport-> ec2-34-207-24-90.compute-1.amazonaws.com:http (1400))

- TCP Receive (javi-PC.localdomain:dynport-> ec2-34-207-24-90.compute-1.amazonaws.com:http (1400))
- TCP Receive (javi-PC.localdomain:dynport-> ec2-34-207-24-90.compute-1.amazonaws.com:http (1400))
- TCP Receive (javi-PC.localdomain:dynport-> ec2-34-207-24-90.compute-1.amazonaws.com:http (2800))
- TCP Receive (javi-PC.localdomain:dynport-> ec2-34-207-24-90.compute-1.amazonaws.com:http (1460))
- TCP Receive (javi-PC.localdomain:dynport-> ec2-34-207-24-90.compute-1.amazonaws.com:http (1460))
- TCP Receive (javi-PC.localdomain:dynport-> ec2-34-207-24-90.compute-1.amazonaws.com:http (1280))
- TCP Receive (javi-PC.localdomain:dynport-> ec2-34-207-24-90.compute-1.amazonaws.com:http (1400))
- TCP Receive (javi-PC.localdomain:dynport-> ec2-34-207-24-90.compute-1.amazonaws.com:http (1460))
- TCP Receive (javi-PC.localdomain:dynport-> ec2-34-207-24-90.compute-1.amazonaws.com:http (1340))
- TCP Receive (javi-PC.localdomain:dynport-> ec2-34-207-24-90.compute-1.amazonaws.com:http (1400))
- TCP Receive (javi-PC.localdomain:dynport-> ec2-34-207-24-90.compute-1.amazonaws.com:http (3752))
- TCP Receive (javi-PC.localdomain:dynport-> ec2-34-207-24-90.compute-1.amazonaws.com:http (4648))
- TCP Receive (javi-PC.localdomain:dynport-> ec2-34-207-24-90.compute-1.amazonaws.com:http (1460))
- TCP Receive (javi-PC.localdomain:dynport-> ec2-34-207-24-90.compute-1.amazonaws.com:http (1340))
- TCP Receive (javi-PC.localdomain:dynport-> ec2-34-207-24-90.compute-1.amazonaws.com:http (1460))
- TCP Receive (javi-PC.localdomain:dynport-> ec2-34-207-24-90.compute-1.amazonaws.com:http (1340))
- TCP Receive (javi-PC.localdomain:dynport-> ec2-34-207-24-90.compute-1.amazonaws.com:http (1400))
- TCP Receive (javi-PC.localdomain:dynport-> ec2-34-207-24-90.compute-1.amazonaws.com:http (1460))
- TCP Receive (javi-PC.localdomain:dynport-> ec2-34-207-24-90.compute-1.amazonaws.com:http (1340))
- TCP Receive (javi-PC.localdomain:dynport-> ec2-34-207-24-90.compute-1.amazonaws.com:http (1460))
- TCP Receive (javi-PC.localdomain:dynport-> ec2-34-207-24-90.compute-1.amazonaws.com:http (1340))
- TCP Receive (javi-PC.localdomain:dynport-> ec2-34-207-24-90.compute-1.amazonaws.com:http (3752))
- TCP Receive (javi-PC.localdomain:dynport-> ec2-34-207-24-90.compute-1.amazonaws.com:http (7388))
- TCP Receive (javi-PC.localdomain:dynport-> ec2-34-207-24-90.compute-1.amazonaws.com:http (7388))
- TCP Receive (javi-PC.localdomain:dynport-> ec2-34-207-24-90.compute-1.amazonaws.com:http (1400))
- TCP Receive (javi-PC.localdomain:dynport-> ec2-34-207-24-90.compute-1.amazonaws.com:http (1460))
- TCP Receive (javi-PC.localdomain:dynport-> ec2-34-207-24-90.compute-1.amazonaws.com:http (1460))
- TCP Receive (javi-PC.localdomain:dynport-> ec2-34-207-24-90.compute-1.amazonaws.com:http (1280))
- TCP Receive (javi-PC.localdomain:dynport-> ec2-34-207-24-90.compute-1.amazonaws.com:http (1400))
- TCP Receive (javi-PC.localdomain:dynport-> ec2-34-207-24-90.compute-1.amazonaws.com:http (1400))
- TCP Receive (javi-PC.localdomain:dynport-> ec2-34-207-24-90.compute-1.amazonaws.com:http (1460))
- TCP Receive (javi-PC.localdomain:dynport-> ec2-34-207-24-90.compute-1.amazonaws.com:http (1340))
- TCP Receive (javi-PC.localdomain:dynport-> ec2-34-207-24-90.compute-1.amazonaws.com:http (3752))
- TCP Receive (javi-PC.localdomain:dynport-> ec2-34-207-24-90.compute-1.amazonaws.com:http (11588))
- TCP Receive (javi-PC.localdomain:dynport-> ec2-34-207-24-90.compute-1.amazonaws.com:http (1400))
- TCP Receive (javi-PC.localdomain:dynport-> ec2-34-207-24-90.compute-1.amazonaws.com:http (1400))
- TCP Receive (javi-PC.localdomain:dynport-> ec2-34-207-24-90.compute-1.amazonaws.com:http (1400))
- TCP Receive (javi-PC.localdomain:dynport-> ec2-34-207-24-90.compute-1.amazonaws.com:http (1400))
- TCP Receive (javi-PC.localdomain:dynport-> ec2-34-207-24-90.compute-1.amazonaws.com:http (1400))
- TCP Receive (javi-PC.localdomain:dynport-> ec2-34-207-24-90.compute-1.amazonaws.com:http (1400))
- TCP Receive (javi-PC.localdomain:dynport-> ec2-34-207-24-90.compute-1.amazonaws.com:http (1400))
- TCP Receive (javi-PC.localdomain:dynport-> ec2-34-207-24-90.compute-1.amazonaws.com:http (3752))
- TCP Receive (javi-PC.localdomain:dynport-> ec2-34-207-24-90.compute-1.amazonaws.com:http (15848))
- TCP Receive (javi-PC.localdomain:dynport-> ec2-34-207-24-90.compute-1.amazonaws.com:http (1460))
- TCP Receive (javi-PC.localdomain:dynport-> ec2-34-207-24-90.compute-1.amazonaws.com:http (2800))
- TCP Receive (javi-PC.localdomain:dynport-> ec2-34-207-24-90.compute-1.amazonaws.com:http (1400))
- TCP Receive (javi-PC.localdomain:dynport-> ec2-34-207-24-90.compute-1.amazonaws.com:http (1400))
- TCP Receive (javi-PC.localdomain:dynport-> ec2-34-207-24-90.compute-1.amazonaws.com:http (1400))
- TCP Receive (javi-PC.localdomain:dynport-> ec2-34-207-24-90.compute-1.amazonaws.com:http (1400))
- TCP Receive (javi-PC.localdomain:dynport-> ec2-34-207-24-90.compute-1.amazonaws.com:http (1400))
- TCP Receive (javi-PC.localdomain:dynport-> ec2-34-207-24-90.compute-1.amazonaws.com:http (1400))
- TCP Receive (javi-PC.localdomain:dynport-> ec2-34-207-24-90.compute-1.amazonaws.com:http (1400))
- TCP Receive (javi-PC.localdomain:dynport-> ec2-34-207-24-90.compute-1.amazonaws.com:http (1400))
- TCP Receive (javi-PC.localdomain:dynport-> ec2-34-207-24-90.compute-1.amazonaws.com:http (1400))
- TCP Receive (javi-PC.localdomain:dynport-> ec2-34-207-24-90.compute-1.amazonaws.com:http (1400))
- TCP Receive (javi-PC.localdomain:dynport-> ec2-34-207-24-90.compute-1.amazonaws.com:http (1400))
- TCP Receive (javi-PC.localdomain:dynport-> ec2-34-207-24-90.compute-1.amazonaws.com:http (1400))
- TCP Receive (javi-PC.localdomain:dynport-> ec2-34-207-24-90.compute-1.amazonaws.com:http (1400))

- TCP Receive (javi-PC.localdomain:dynport-> ec2-34-207-24-90.compute-1.amazonaws.com:http (1400))
- TCP Receive (javi-PC.localdomain:dynport-> ec2-34-207-24-90.compute-1.amazonaws.com:http (1400))
- TCP Receive (javi-PC.localdomain:dynport-> ec2-34-207-24-90.compute-1.amazonaws.com:http (1400))
- TCP Receive (javi-PC.localdomain:dynport-> ec2-34-207-24-90.compute-1.amazonaws.com:http (3752))
- TCP Receive (javi-PC.localdomain:dynport-> ec2-34-207-24-90.compute-1.amazonaws.com:http (1848))
- TCP Receive (javi-PC.localdomain:dynport-> ec2-34-207-24-90.compute-1.amazonaws.com:http (1400))
- TCP Receive (javi-PC.localdomain:dynport-> ec2-34-207-24-90.compute-1.amazonaws.com:http (1400))
- TCP Receive (javi-PC.localdomain:dynport-> ec2-34-207-24-90.compute-1.amazonaws.com:http (1400))
- TCP Receive (javi-PC.localdomain:dynport-> ec2-34-207-24-90.compute-1.amazonaws.com:http (1400))
- TCP Receive (javi-PC.localdomain:dynport-> ec2-34-207-24-90.compute-1.amazonaws.com:http (1400))
- TCP Receive (javi-PC.localdomain:dynport-> ec2-34-207-24-90.compute-1.amazonaws.com:http (1400))
- TCP Receive (javi-PC.localdomain:dynport-> ec2-34-207-24-90.compute-1.amazonaws.com:http (1400))
- TCP Receive (javi-PC.localdomain:dynport-> ec2-34-207-24-90.compute-1.amazonaws.com:http (1400))
- TCP Receive (javi-PC.localdomain:dynport-> ec2-34-207-24-90.compute-1.amazonaws.com:http (1400))
- TCP Receive (javi-PC.localdomain:dynport-> ec2-34-207-24-90.compute-1.amazonaws.com:http (1400))
- TCP Receive (javi-PC.localdomain:dynport-> ec2-34-207-24-90.compute-1.amazonaws.com:http (1400))
- TCP Receive (javi-PC.localdomain:dynport-> ec2-34-207-24-90.compute-1.amazonaws.com:http (1400))
- TCP Receive (javi-PC.localdomain:dynport-> ec2-34-207-24-90.compute-1.amazonaws.com:http (1400))
- TCP Receive (javi-PC.localdomain:dynport-> ec2-34-207-24-90.compute-1.amazonaws.com:http (1400))
- TCP Receive (javi-PC.localdomain:dynport-> ec2-34-207-24-90.compute-1.amazonaws.com:http (1400))
- TCP Receive (javi-PC.localdomain:dynport-> ec2-34-207-24-90.compute-1.amazonaws.com:http (1400))
- TCP Receive (javi-PC.localdomain:dynport-> ec2-34-207-24-90.compute-1.amazonaws.com:http (1400))
- TCP Receive (javi-PC.localdomain:dynport-> ec2-34-207-24-90.compute-1.amazonaws.com:http (3752))
- TCP Receive (javi-PC.localdomain:dynport-> ec2-34-207-24-90.compute-1.amazonaws.com:http (4648))
- TCP Receive (javi-PC.localdomain:dynport-> ec2-34-207-24-90.compute-1.amazonaws.com:http (1400))
- TCP Receive (javi-PC.localdomain:dynport-> ec2-34-207-24-90.compute-1.amazonaws.com:http (1460))
- TCP Receive (javi-PC.localdomain:dynport-> ec2-34-207-24-90.compute-1.amazonaws.com:http (1340))
- TCP Receive (javi-PC.localdomain:dynport-> ec2-34-207-24-90.compute-1.amazonaws.com:http (1460))
- TCP Receive (javi-PC.localdomain:dynport-> ec2-34-207-24-90.compute-1.amazonaws.com:http (1340))
- TCP Receive (javi-PC.localdomain:dynport-> ec2-34-207-24-90.compute-1.amazonaws.com:http (1400))
- TCP Receive (javi-PC.localdomain:dynport-> ec2-34-207-24-90.compute-1.amazonaws.com:http (1400))
- TCP Receive (javi-PC.localdomain:dynport-> ec2-34-207-24-90.compute-1.amazonaws.com:http (1460))
- TCP Receive (javi-PC.localdomain:dynport-> ec2-34-207-24-90.compute-1.amazonaws.com:http (3752))
- TCP Receive (javi-PC.localdomain:dynport-> ec2-34-207-24-90.compute-1.amazonaws.com:http (6048))
- TCP Receive (javi-PC.localdomain:dynport-> ec2-34-207-24-90.compute-1.amazonaws.com:http (6048))
- TCP Receive (javi-PC.localdomain:dynport-> ec2-34-207-24-90.compute-1.amazonaws.com:http (1400))
- TCP Receive (javi-PC.localdomain:dynport-> ec2-34-207-24-90.compute-1.amazonaws.com:http (1400))
- TCP Receive (javi-PC.localdomain:dynport-> ec2-34-207-24-90.compute-1.amazonaws.com:http (1460))
- TCP Receive (javi-PC.localdomain:dynport-> ec2-34-207-24-90.compute-1.amazonaws.com:http (1340))
- TCP Receive (javi-PC.localdomain:dynport-> ec2-34-207-24-90.compute-1.amazonaws.com:http (1400))
- TCP Receive (javi-PC.localdomain:dynport-> ec2-34-207-24-90.compute-1.amazonaws.com:http (1460))
- TCP Receive (javi-PC.localdomain:dynport-> ec2-34-207-24-90.compute-1.amazonaws.com:http (1340))
- TCP Receive (javi-PC.localdomain:dynport-> ec2-34-207-24-90.compute-1.amazonaws.com:http (1400))
- TCP Receive (javi-PC.localdomain:dynport-> ec2-34-207-24-90.compute-1.amazonaws.com:http (3752))
- TCP Receive (javi-PC.localdomain:dynport-> ec2-34-207-24-90.compute-1.amazonaws.com:http (10248))
- TCP Receive (javi-PC.localdomain:dynport-> ec2-34-207-24-90.compute-1.amazonaws.com:http (1400))
- TCP Receive (javi-PC.localdomain:dynport-> ec2-34-207-24-90.compute-1.amazonaws.com:http (1400))
- TCP Receive (javi-PC.localdomain:dynport-> ec2-34-207-24-90.compute-1.amazonaws.com:http (1400))
- TCP Receive (javi-PC.localdomain:dynport-> ec2-34-207-24-90.compute-1.amazonaws.com:http (1460))
- TCP Receive (javi-PC.localdomain:dynport-> ec2-34-207-24-90.compute-1.amazonaws.com:http (1340))
- TCP Receive (javi-PC.localdomain:dynport-> ec2-34-207-24-90.compute-1.amazonaws.com:http (1400))
- TCP Receive (javi-PC.localdomain:dynport-> ec2-34-207-24-90.compute-1.amazonaws.com:http (1460))
- TCP Receive (javi-PC.localdomain:dynport-> ec2-34-207-24-90.compute-1.amazonaws.com:http (1340))
- TCP Receive (javi-PC.localdomain:dynport-> ec2-34-207-24-90.compute-1.amazonaws.com:http (1400))
- TCP Receive (javi-PC.localdomain:dynport-> ec2-34-207-24-90.compute-1.amazonaws.com:http (1460))
- TCP Receive (javi-PC.localdomain:dynport-> ec2-34-207-24-90.compute-1.amazonaws.com:http (3752))
- TCP Receive (javi-PC.localdomain:dynport-> ec2-34-207-24-90.compute-1.amazonaws.com:http (13048))
- TCP Receive (javi-PC.localdomain:dynport-> ec2-34-207-24-90.compute-1.amazonaws.com:http (1460))

- TCP Receive (javi-PC.localdomain:dynport-> ec2-34-207-24-90.compute-1.amazonaws.com:http (1340))
- TCP Receive (javi-PC.localdomain:dynport-> ec2-34-207-24-90.compute-1.amazonaws.com:http (1400))
- TCP Receive (javi-PC.localdomain:dynport-> ec2-34-207-24-90.compute-1.amazonaws.com:http (1400))
- TCP Receive (javi-PC.localdomain:dynport-> ec2-34-207-24-90.compute-1.amazonaws.com:http (1400))
- TCP Receive (javi-PC.localdomain:dynport-> ec2-34-207-24-90.compute-1.amazonaws.com:http (1400))
- TCP Receive (javi-PC.localdomain:dynport-> ec2-34-207-24-90.compute-1.amazonaws.com:http (1400))
- TCP Receive (javi-PC.localdomain:dynport-> ec2-34-207-24-90.compute-1.amazonaws.com:http (1400))
- TCP Receive (javi-PC.localdomain:dynport-> ec2-34-207-24-90.compute-1.amazonaws.com:http (1400))
- TCP Receive (javi-PC.localdomain:dynport-> ec2-34-207-24-90.compute-1.amazonaws.com:http (1400))
- TCP Receive (javi-PC.localdomain:dynport-> ec2-34-207-24-90.compute-1.amazonaws.com:http (1400))
- TCP Receive (javi-PC.localdomain:dynport-> ec2-34-207-24-90.compute-1.amazonaws.com:http (3752))
- TCP Receive (javi-PC.localdomain:dynport-> ec2-34-207-24-90.compute-1.amazonaws.com:http (1848))
- TCP Receive (javi-PC.localdomain:dynport-> ec2-34-207-24-90.compute-1.amazonaws.com:http (1400))
- TCP Receive (javi-PC.localdomain:dynport-> ec2-34-207-24-90.compute-1.amazonaws.com:http (1400))
- TCP Receive (javi-PC.localdomain:dynport-> ec2-34-207-24-90.compute-1.amazonaws.com:http (1400))
- TCP Receive (javi-PC.localdomain:dynport-> ec2-34-207-24-90.compute-1.amazonaws.com:http (1400))
- TCP Receive (javi-PC.localdomain:dynport-> ec2-34-207-24-90.compute-1.amazonaws.com:http (1400))
- TCP Receive (javi-PC.localdomain:dynport-> ec2-34-207-24-90.compute-1.amazonaws.com:http (1400))
- TCP Receive (javi-PC.localdomain:dynport-> ec2-34-207-24-90.compute-1.amazonaws.com:http (1460))
- TCP Receive (javi-PC.localdomain:dynport-> ec2-34-207-24-90.compute-1.amazonaws.com:http (3752))
- TCP Receive (javi-PC.localdomain:dynport-> ec2-34-207-24-90.compute-1.amazonaws.com:http (1848))
- TCP Receive (javi-PC.localdomain:dynport-> ec2-34-207-24-90.compute-1.amazonaws.com:http (1460))
- TCP Receive (javi-PC.localdomain:dynport-> ec2-34-207-24-90.compute-1.amazonaws.com:http (1340))
- TCP Receive (javi-PC.localdomain:dynport-> ec2-34-207-24-90.compute-1.amazonaws.com:http (1460))
- TCP Receive (javi-PC.localdomain:dynport-> ec2-34-207-24-90.compute-1.amazonaws.com:http (1340))
- TCP Receive (javi-PC.localdomain:dynport-> ec2-34-207-24-90.compute-1.amazonaws.com:http (1400))
- TCP Receive (javi-PC.localdomain:dynport-> ec2-34-207-24-90.compute-1.amazonaws.com:http (1400))
- TCP Receive (javi-PC.localdomain:dynport-> ec2-34-207-24-90.compute-1.amazonaws.com:http (1400))
- TCP Receive (javi-PC.localdomain:dynport-> ec2-34-207-24-90.compute-1.amazonaws.com:http (1460))
- TCP Receive (javi-PC.localdomain:dynport-> ec2-34-207-24-90.compute-1.amazonaws.com:http (1340))
- TCP Receive (javi-PC.localdomain:dynport-> ec2-34-207-24-90.compute-1.amazonaws.com:http (1340))
- TCP Receive (javi-PC.localdomain:dynport-> ec2-34-207-24-90.compute-1.amazonaws.com:http (1400))
- TCP Receive (javi-PC.localdomain:dynport-> ec2-34-207-24-90.compute-1.amazonaws.com:http (1400))
- TCP Receive (javi-PC.localdomain:dynport-> ec2-34-207-24-90.compute-1.amazonaws.com:http (1460))
- TCP Receive (javi-PC.localdomain:dynport-> ec2-34-207-24-90.compute-1.amazonaws.com:http (1340))
- TCP Receive (javi-PC.localdomain:dynport-> ec2-34-207-24-90.compute-1.amazonaws.com:http (1460))
- TCP Receive (javi-PC.localdomain:dynport-> ec2-34-207-24-90.compute-1.amazonaws.com:http (1340))
- TCP Receive (javi-PC.localdomain:dynport-> ec2-34-207-24-90.compute-1.amazonaws.com:http (1400))
- TCP Receive (javi-PC.localdomain:dynport-> ec2-34-207-24-90.compute-1.amazonaws.com:http (3752))
- TCP Receive (javi-PC.localdomain:dynport-> ec2-34-207-24-90.compute-1.amazonaws.com:http (3248))
- TCP Receive (javi-PC.localdomain:dynport-> ec2-34-207-24-90.compute-1.amazonaws.com:http (3248))
- TCP Receive (javi-PC.localdomain:dynport-> ec2-34-207-24-90.compute-1.amazonaws.com:http (1400))
- TCP Receive (javi-PC.localdomain:dynport-> ec2-34-207-24-90.compute-1.amazonaws.com:http (1460))
- TCP Receive (javi-PC.localdomain:dynport-> ec2-34-207-24-90.compute-1.amazonaws.com:http (1340))
- TCP Receive (javi-PC.localdomain:dynport-> ec2-34-207-24-90.compute-1.amazonaws.com:http (1400))
- TCP Receive (javi-PC.localdomain:dynport-> ec2-34-207-24-90.compute-1.amazonaws.com:http (1400))
- TCP Receive (javi-PC.localdomain:dynport-> ec2-34-207-24-90.compute-1.amazonaws.com:http (1400))
- TCP Receive (javi-PC.localdomain:dynport-> ec2-34-207-24-90.compute-1.amazonaws.com:http (1400))
- TCP Receive (javi-PC.localdomain:dynport-> ec2-34-207-24-90.compute-1.amazonaws.com:http (1460))
- TCP Receive (javi-PC.localdomain:dynport-> ec2-34-207-24-90.compute-1.amazonaws.com:http (1340))
- TCP Receive (javi-PC.localdomain:dynport-> ec2-34-207-24-90.compute-1.amazonaws.com:http (1400))
- TCP Receive (javi-PC.localdomain:dynport-> ec2-34-207-24-90.compute-1.amazonaws.com:http (1400))
- TCP Receive (javi-PC.localdomain:dynport-> ec2-34-207-24-90.compute-1.amazonaws.com:http (3752))
- TCP Receive (javi-PC.localdomain:dynport-> ec2-34-207-24-90.compute-1.amazonaws.com:http (448))
- TCP Receive (javi-PC.localdomain:dynport-> ec2-34-207-24-90.compute-1.amazonaws.com:http (1400))
- TCP Receive (javi-PC.localdomain:dynport-> ec2-34-207-24-90.compute-1.amazonaws.com:http (1400))
- TCP Receive (javi-PC.localdomain:dynport-> ec2-34-207-24-90.compute-1.amazonaws.com:http (1400))

- TCP Receive (javi-PC.localdomain:dynport-> ec2-34-207-24-90.compute-1.amazonaws.com:http (1400))
- TCP Receive (javi-PC.localdomain:dynport-> ec2-34-207-24-90.compute-1.amazonaws.com:http (1460))
- TCP Receive (javi-PC.localdomain:dynport-> ec2-34-207-24-90.compute-1.amazonaws.com:http (1340))
- TCP Receive (javi-PC.localdomain:dynport-> ec2-34-207-24-90.compute-1.amazonaws.com:http (1400))
- TCP Receive (javi-PC.localdomain:dynport-> ec2-34-207-24-90.compute-1.amazonaws.com:http (1400))
- TCP Receive (javi-PC.localdomain:dynport-> ec2-34-207-24-90.compute-1.amazonaws.com:http (1460))
- TCP Receive (javi-PC.localdomain:dynport-> ec2-34-207-24-90.compute-1.amazonaws.com:http (3752))
- TCP Receive (javi-PC.localdomain:dynport-> ec2-34-207-24-90.compute-1.amazonaws.com:http (8848))
- TCP Receive (javi-PC.localdomain:dynport-> ec2-34-207-24-90.compute-1.amazonaws.com:http (1400))
- TCP Receive (javi-PC.localdomain:dynport-> ec2-34-207-24-90.compute-1.amazonaws.com:http (1400))
- TCP Receive (javi-PC.localdomain:dynport-> ec2-34-207-24-90.compute-1.amazonaws.com:http (1460))
- TCP Receive (javi-PC.localdomain:dynport-> ec2-34-207-24-90.compute-1.amazonaws.com:http (1340))
- TCP Receive (javi-PC.localdomain:dynport-> ec2-34-207-24-90.compute-1.amazonaws.com:http (1400))
- TCP Receive (javi-PC.localdomain:dynport-> ec2-34-207-24-90.compute-1.amazonaws.com:http (1400))
- TCP Receive (javi-PC.localdomain:dynport-> ec2-34-207-24-90.compute-1.amazonaws.com:http (1400))
- TCP Receive (javi-PC.localdomain:dynport-> ec2-34-207-24-90.compute-1.amazonaws.com:http (1400))
- TCP Receive (javi-PC.localdomain:dynport-> ec2-34-207-24-90.compute-1.amazonaws.com:http (1460))
- TCP Receive (javi-PC.localdomain:dynport-> ec2-34-207-24-90.compute-1.amazonaws.com:http (3752))
- TCP Receive (javi-PC.localdomain:dynport-> ec2-34-207-24-90.compute-1.amazonaws.com:http (11648))
- TCP Receive (javi-PC.localdomain:dynport-> ec2-34-207-24-90.compute-1.amazonaws.com:http (1460))
- TCP Receive (javi-PC.localdomain:dynport-> ec2-34-207-24-90.compute-1.amazonaws.com:http (1460))
- TCP Receive (javi-PC.localdomain:dynport-> ec2-34-207-24-90.compute-1.amazonaws.com:http (1280))
- TCP Receive (javi-PC.localdomain:dynport-> ec2-34-207-24-90.compute-1.amazonaws.com:http (1460))
- TCP Receive (javi-PC.localdomain:dynport-> ec2-34-207-24-90.compute-1.amazonaws.com:http (1340))
- TCP Receive (javi-PC.localdomain:dynport-> ec2-34-207-24-90.compute-1.amazonaws.com:http (1460))
- TCP Receive (javi-PC.localdomain:dynport-> ec2-34-207-24-90.compute-1.amazonaws.com:http (1340))
- TCP Receive (javi-PC.localdomain:dynport-> ec2-34-207-24-90.compute-1.amazonaws.com:http (3752))
- TCP Receive (javi-PC.localdomain:dynport-> ec2-34-207-24-90.compute-1.amazonaws.com:http (11588))
- TCP Receive (javi-PC.localdomain:dynport-> ec2-34-207-24-90.compute-1.amazonaws.com:http (1400))
- TCP Receive (javi-PC.localdomain:dynport-> ec2-34-207-24-90.compute-1.amazonaws.com:http (1400))
- TCP Receive (javi-PC.localdomain:dynport-> ec2-34-207-24-90.compute-1.amazonaws.com:http (1400))
- TCP Receive (javi-PC.localdomain:dynport-> ec2-34-207-24-90.compute-1.amazonaws.com:http (1400))
- TCP Receive (javi-PC.localdomain:dynport-> ec2-34-207-24-90.compute-1.amazonaws.com:http (1400))
- TCP Receive (javi-PC.localdomain:dynport-> ec2-34-207-24-90.compute-1.amazonaws.com:http (1400))
- TCP Receive (javi-PC.localdomain:dynport-> ec2-34-207-24-90.compute-1.amazonaws.com:http (1400))
- TCP Receive (javi-PC.localdomain:dynport-> ec2-34-207-24-90.compute-1.amazonaws.com:http (1460))
- TCP Receive (javi-PC.localdomain:dynport-> ec2-34-207-24-90.compute-1.amazonaws.com:http (1340))
- TCP Receive (javi-PC.localdomain:dynport-> ec2-34-207-24-90.compute-1.amazonaws.com:http (3752))
- TCP Receive (javi-PC.localdomain:dynport-> ec2-34-207-24-90.compute-1.amazonaws.com:http (388))
- TCP Receive (javi-PC.localdomain:dynport-> ec2-34-207-24-90.compute-1.amazonaws.com:http (1460))
- TCP Receive (javi-PC.localdomain:dynport-> ec2-34-207-24-90.compute-1.amazonaws.com:http (1460))
- TCP Receive (javi-PC.localdomain:dynport-> ec2-34-207-24-90.compute-1.amazonaws.com:http (1280))
- TCP Receive (javi-PC.localdomain:dynport-> ec2-34-207-24-90.compute-1.amazonaws.com:http (1400))
- TCP Receive (javi-PC.localdomain:dynport-> ec2-34-207-24-90.compute-1.amazonaws.com:http (1400))
- TCP Receive (javi-PC.localdomain:dynport-> ec2-34-207-24-90.compute-1.amazonaws.com:http (1400))
- TCP Receive (javi-PC.localdomain:dynport-> ec2-34-207-24-90.compute-1.amazonaws.com:http (1460))
- TCP Receive (javi-PC.localdomain:dynport-> ec2-34-207-24-90.compute-1.amazonaws.com:http (3752))
- TCP Receive (javi-PC.localdomain:dynport-> ec2-34-207-24-90.compute-1.amazonaws.com:http (4648))
- TCP Receive (javi-PC.localdomain:dynport-> ec2-34-207-24-90.compute-1.amazonaws.com:http (1460))
- TCP Receive (javi-PC.localdomain:dynport-> ec2-34-207-24-90.compute-1.amazonaws.com:http (1340))
- TCP Receive (javi-PC.localdomain:dynport-> ec2-34-207-24-90.compute-1.amazonaws.com:http (1460))
- TCP Receive (javi-PC.localdomain:dynport-> ec2-34-207-24-90.compute-1.amazonaws.com:http (1460))
- TCP Receive (javi-PC.localdomain:dynport-> ec2-34-207-24-90.compute-1.amazonaws.com:http (1280))
- TCP Receive (javi-PC.localdomain:dynport-> ec2-34-207-24-90.compute-1.amazonaws.com:http (1400))
- TCP Receive (javi-PC.localdomain:dynport-> ec2-34-207-24-90.compute-1.amazonaws.com:http (1400))
- TCP Receive (javi-PC.localdomain:dynport-> ec2-34-207-24-90.compute-1.amazonaws.com:http (2800))
- TCP Receive (javi-PC.localdomain:dynport-> ec2-34-207-24-90.compute-1.amazonaws.com:http (1400))

- TCP Receive (javi-PC.localdomain:dynport-> ec2-34-207-24-90.compute-1.amazonaws.com:http (1400))
- TCP Receive (javi-PC.localdomain:dynport-> ec2-34-207-24-90.compute-1.amazonaws.com:http (1400))
- TCP Receive (javi-PC.localdomain:dynport-> ec2-34-207-24-90.compute-1.amazonaws.com:http (1400))
- TCP Receive (javi-PC.localdomain:dynport-> ec2-34-207-24-90.compute-1.amazonaws.com:http (1400))
- TCP Receive (javi-PC.localdomain:dynport-> ec2-34-207-24-90.compute-1.amazonaws.com:http (1400))
- TCP Receive (javi-PC.localdomain:dynport-> ec2-34-207-24-90.compute-1.amazonaws.com:http (1400))
- TCP Receive (javi-PC.localdomain:dynport-> ec2-34-207-24-90.compute-1.amazonaws.com:http (3752))
- TCP Receive (javi-PC.localdomain:dynport-> ec2-34-207-24-90.compute-1.amazonaws.com:http (7448))
- TCP Receive (javi-PC.localdomain:dynport-> ec2-34-207-24-90.compute-1.amazonaws.com:http (1400))
- TCP Receive (javi-PC.localdomain:dynport-> ec2-34-207-24-90.compute-1.amazonaws.com:http (1460))
- TCP Receive (javi-PC.localdomain:dynport-> ec2-34-207-24-90.compute-1.amazonaws.com:http (1460))
- TCP Receive (javi-PC.localdomain:dynport-> ec2-34-207-24-90.compute-1.amazonaws.com:http (1280))
- TCP Receive (javi-PC.localdomain:dynport-> ec2-34-207-24-90.compute-1.amazonaws.com:http (1400))
- TCP Receive (javi-PC.localdomain:dynport-> ec2-34-207-24-90.compute-1.amazonaws.com:http (1400))
- TCP Receive (javi-PC.localdomain:dynport-> ec2-34-207-24-90.compute-1.amazonaws.com:http (1400))
- TCP Receive (javi-PC.localdomain:dynport-> ec2-34-207-24-90.compute-1.amazonaws.com:http (1400))
- TCP Receive (javi-PC.localdomain:dynport-> ec2-34-207-24-90.compute-1.amazonaws.com:http (3752))
- TCP Receive (javi-PC.localdomain:dynport-> ec2-34-207-24-90.compute-1.amazonaws.com:http (4648))
- TCP Receive (javi-PC.localdomain:dynport-> ec2-34-207-24-90.compute-1.amazonaws.com:http (1400))
- TCP Receive (javi-PC.localdomain:dynport-> ec2-34-207-24-90.compute-1.amazonaws.com:http (1400))
- TCP Receive (javi-PC.localdomain:dynport-> ec2-34-207-24-90.compute-1.amazonaws.com:http (1400))
- TCP Receive (javi-PC.localdomain:dynport-> ec2-34-207-24-90.compute-1.amazonaws.com:http (1400))
- TCP Receive (javi-PC.localdomain:dynport-> ec2-34-207-24-90.compute-1.amazonaws.com:http (1400))
- TCP Receive (javi-PC.localdomain:dynport-> ec2-34-207-24-90.compute-1.amazonaws.com:http (1400))
- TCP Receive (javi-PC.localdomain:dynport-> ec2-34-207-24-90.compute-1.amazonaws.com:http (1460))
- TCP Receive (javi-PC.localdomain:dynport-> ec2-34-207-24-90.compute-1.amazonaws.com:http (1460))
- TCP Receive (javi-PC.localdomain:dynport-> ec2-34-207-24-90.compute-1.amazonaws.com:http (1280))
- TCP Receive (javi-PC.localdomain:dynport-> ec2-34-207-24-90.compute-1.amazonaws.com:http (1400))
- TCP Receive (javi-PC.localdomain:dynport-> ec2-34-207-24-90.compute-1.amazonaws.com:http (3752))
- TCP Receive (javi-PC.localdomain:dynport-> ec2-34-207-24-90.compute-1.amazonaws.com:http (10248))
- TCP Receive (javi-PC.localdomain:dynport-> ec2-34-207-24-90.compute-1.amazonaws.com:http (1460))
- TCP Receive (javi-PC.localdomain:dynport-> ec2-34-207-24-90.compute-1.amazonaws.com:http (1340))
- TCP Receive (javi-PC.localdomain:dynport-> ec2-34-207-24-90.compute-1.amazonaws.com:http (1400))
- TCP Receive (javi-PC.localdomain:dynport-> ec2-34-207-24-90.compute-1.amazonaws.com:http (1460))
- TCP Receive (javi-PC.localdomain:dynport-> ec2-34-207-24-90.compute-1.amazonaws.com:http (1340))
- TCP Receive (javi-PC.localdomain:dynport-> ec2-34-207-24-90.compute-1.amazonaws.com:http (1400))
- TCP Receive (javi-PC.localdomain:dynport-> ec2-34-207-24-90.compute-1.amazonaws.com:http (1460))
- TCP Receive (javi-PC.localdomain:dynport-> ec2-34-207-24-90.compute-1.amazonaws.com:http (1460))
- TCP Receive (javi-PC.localdomain:dynport-> ec2-34-207-24-90.compute-1.amazonaws.com:http (1280))
- TCP Receive (javi-PC.localdomain:dynport-> ec2-34-207-24-90.compute-1.amazonaws.com:http (1460))
- TCP Receive (javi-PC.localdomain:dynport-> ec2-34-207-24-90.compute-1.amazonaws.com:http (3752))
- TCP Receive (javi-PC.localdomain:dynport-> ec2-34-207-24-90.compute-1.amazonaws.com:http (8848))
- TCP Receive (javi-PC.localdomain:dynport-> ec2-34-207-24-90.compute-1.amazonaws.com:http (1400))
- TCP Receive (javi-PC.localdomain:dynport-> ec2-34-207-24-90.compute-1.amazonaws.com:http (1460))
- TCP Receive (javi-PC.localdomain:dynport-> ec2-34-207-24-90.compute-1.amazonaws.com:http (1460))
- TCP Receive (javi-PC.localdomain:dynport-> ec2-34-207-24-90.compute-1.amazonaws.com:http (1280))
- TCP Receive (javi-PC.localdomain:dynport-> ec2-34-207-24-90.compute-1.amazonaws.com:http (1280))
- TCP Receive (javi-PC.localdomain:dynport-> ec2-34-207-24-90.compute-1.amazonaws.com:http (1400))
- TCP Receive (javi-PC.localdomain:dynport-> ec2-34-207-24-90.compute-1.amazonaws.com:http (1400))
- TCP Receive (javi-PC.localdomain:dynport-> ec2-34-207-24-90.compute-1.amazonaws.com:http (1400))
- TCP Receive (javi-PC.localdomain:dynport-> ec2-34-207-24-90.compute-1.amazonaws.com:http (1400))
- TCP Receive (javi-PC.localdomain:dynport-> ec2-34-207-24-90.compute-1.amazonaws.com:http (1400))
- TCP Receive (javi-PC.localdomain:dynport-> ec2-34-207-24-90.compute-1.amazonaws.com:http (1460))
- TCP Receive (javi-PC.localdomain:dynport-> ec2-34-207-24-90.compute-1.amazonaws.com:http (1340))
- TCP Receive (javi-PC.localdomain:dynport-> ec2-34-207-24-90.compute-1.amazonaws.com:http (3752))
- TCP Receive (javi-PC.localdomain:dynport-> ec2-34-207-24-90.compute-1.amazonaws.com:http (3188))
- TCP Receive (javi-PC.localdomain:dynport-> ec2-34-207-24-90.compute-1.amazonaws.com:http (3188))

- TCP Receive (javi-PC.localdomain:dynport-> ec2-34-207-24-90.compute-1.amazonaws.com:http (1400))
- TCP Receive (javi-PC.localdomain:dynport-> ec2-34-207-24-90.compute-1.amazonaws.com:http (1400))
- TCP Receive (javi-PC.localdomain:dynport-> ec2-34-207-24-90.compute-1.amazonaws.com:http (1400))
- TCP Receive (javi-PC.localdomain:dynport-> ec2-34-207-24-90.compute-1.amazonaws.com:http (1400))
- TCP Receive (javi-PC.localdomain:dynport-> ec2-34-207-24-90.compute-1.amazonaws.com:http (1400))
- TCP Receive (javi-PC.localdomain:dynport-> ec2-34-207-24-90.compute-1.amazonaws.com:http (1400))
- TCP Receive (javi-PC.localdomain:dynport-> ec2-34-207-24-90.compute-1.amazonaws.com:http (1400))
- TCP Receive (javi-PC.localdomain:dynport-> ec2-34-207-24-90.compute-1.amazonaws.com:http (1400))
- TCP Receive (javi-PC.localdomain:dynport-> ec2-34-207-24-90.compute-1.amazonaws.com:http (1400))
- TCP Receive (javi-PC.localdomain:dynport-> ec2-34-207-24-90.compute-1.amazonaws.com:http (2800))
- TCP Receive (javi-PC.localdomain:dynport-> ec2-34-207-24-90.compute-1.amazonaws.com:http (1400))
- TCP Receive (javi-PC.localdomain:dynport-> ec2-34-207-24-90.compute-1.amazonaws.com:http (1400))
- TCP Receive (javi-PC.localdomain:dynport-> ec2-34-207-24-90.compute-1.amazonaws.com:http (1400))
- TCP Receive (javi-PC.localdomain:dynport-> ec2-34-207-24-90.compute-1.amazonaws.com:http (1400))
- TCP Receive (javi-PC.localdomain:dynport-> ec2-34-207-24-90.compute-1.amazonaws.com:http (1400))
- TCP Receive (javi-PC.localdomain:dynport-> ec2-34-207-24-90.compute-1.amazonaws.com:http (1400))
- TCP Receive (javi-PC.localdomain:dynport-> ec2-34-207-24-90.compute-1.amazonaws.com:http (1400))
- TCP Receive (javi-PC.localdomain:dynport-> ec2-34-207-24-90.compute-1.amazonaws.com:http (1460))
- TCP Receive (javi-PC.localdomain:dynport-> ec2-34-207-24-90.compute-1.amazonaws.com:http (1340))
- TCP Receive (javi-PC.localdomain:dynport-> ec2-34-207-24-90.compute-1.amazonaws.com:http (1460))
- TCP Receive (javi-PC.localdomain:dynport-> ec2-34-207-24-90.compute-1.amazonaws.com:http (1340))
- TCP Receive (javi-PC.localdomain:dynport-> ec2-34-207-24-90.compute-1.amazonaws.com:http (1400))
- TCP Receive (javi-PC.localdomain:dynport-> ec2-34-207-24-90.compute-1.amazonaws.com:http (1400))
- TCP Receive (javi-PC.localdomain:dynport-> ec2-34-207-24-90.compute-1.amazonaws.com:http (1400))
- TCP Receive (javi-PC.localdomain:dynport-> ec2-34-207-24-90.compute-1.amazonaws.com:http (3752))
- TCP Receive (javi-PC.localdomain:dynport-> ec2-34-207-24-90.compute-1.amazonaws.com:http (7448))
- TCP Receive (javi-PC.localdomain:dynport-> ec2-34-207-24-90.compute-1.amazonaws.com:http (1400))
- TCP Receive (javi-PC.localdomain:dynport-> ec2-34-207-24-90.compute-1.amazonaws.com:http (1400))
- TCP Receive (javi-PC.localdomain:dynport-> ec2-34-207-24-90.compute-1.amazonaws.com:http (1400))
- TCP Receive (javi-PC.localdomain:dynport-> ec2-34-207-24-90.compute-1.amazonaws.com:http (1400))
- TCP Receive (javi-PC.localdomain:dynport-> ec2-34-207-24-90.compute-1.amazonaws.com:http (1400))
- TCP Receive (javi-PC.localdomain:dynport-> ec2-34-207-24-90.compute-1.amazonaws.com:http (1400))
- TCP Receive (javi-PC.localdomain:dynport-> ec2-34-207-24-90.compute-1.amazonaws.com:http (1400))
- TCP Receive (javi-PC.localdomain:dynport-> ec2-34-207-24-90.compute-1.amazonaws.com:http (1400))
- TCP Receive (javi-PC.localdomain:dynport-> ec2-34-207-24-90.compute-1.amazonaws.com:http (1400))
- TCP Receive (javi-PC.localdomain:dynport-> ec2-34-207-24-90.compute-1.amazonaws.com:http (1400))
- TCP Receive (javi-PC.localdomain:dynport-> ec2-34-207-24-90.compute-1.amazonaws.com:http (3752))
- TCP Receive (javi-PC.localdomain:dynport-> ec2-34-207-24-90.compute-1.amazonaws.com:http (4648))
- TCP Receive (javi-PC.localdomain:dynport-> ec2-34-207-24-90.compute-1.amazonaws.com:http (1460))
- TCP Receive (javi-PC.localdomain:dynport-> ec2-34-207-24-90.compute-1.amazonaws.com:http (1460))
- TCP Receive (javi-PC.localdomain:dynport-> ec2-34-207-24-90.compute-1.amazonaws.com:http (1280))
- TCP Receive (javi-PC.localdomain:dynport-> ec2-34-207-24-90.compute-1.amazonaws.com:http (1460))
- TCP Receive (javi-PC.localdomain:dynport-> ec2-34-207-24-90.compute-1.amazonaws.com:http (1340))
- TCP Receive (javi-PC.localdomain:dynport-> ec2-34-207-24-90.compute-1.amazonaws.com:http (1460))
- TCP Receive (javi-PC.localdomain:dynport-> ec2-34-207-24-90.compute-1.amazonaws.com:http (1340))
- TCP Receive (javi-PC.localdomain:dynport-> ec2-34-207-24-90.compute-1.amazonaws.com:http (1460))
- TCP Receive (javi-PC.localdomain:dynport-> ec2-34-207-24-90.compute-1.amazonaws.com:http (1340))
- TCP Receive (javi-PC.localdomain:dynport-> ec2-34-207-24-90.compute-1.amazonaws.com:http (1460))
- TCP Receive (javi-PC.localdomain:dynport-> ec2-34-207-24-90.compute-1.amazonaws.com:http (3752))
- TCP Receive (javi-PC.localdomain:dynport-> ec2-34-207-24-90.compute-1.amazonaws.com:http (10248))
- TCP Receive (javi-PC.localdomain:dynport-> ec2-34-207-24-90.compute-1.amazonaws.com:http (10248))
- TCP Receive (javi-PC.localdomain:dynport-> ec2-34-207-24-90.compute-1.amazonaws.com:http (1400))
- TCP Receive (javi-PC.localdomain:dynport-> ec2-34-207-24-90.compute-1.amazonaws.com:http (1460))
- TCP Receive (javi-PC.localdomain:dynport-> ec2-34-207-24-90.compute-1.amazonaws.com:http (1340))
- TCP Receive (javi-PC.localdomain:dynport-> ec2-34-207-24-90.compute-1.amazonaws.com:http (1460))
- TCP Receive (javi-PC.localdomain:dynport-> ec2-34-207-24-90.compute-1.amazonaws.com:http (1340))
- TCP Receive (javi-PC.localdomain:dynport-> ec2-34-207-24-90.compute-1.amazonaws.com:http (1400))

- TCP Receive (javi-PC.localdomain:dynport-> ec2-34-207-24-90.compute-1.amazonaws.com:http (1460))
- TCP Receive (javi-PC.localdomain:dynport-> ec2-34-207-24-90.compute-1.amazonaws.com:http (3752))
- TCP Receive (javi-PC.localdomain:dynport-> ec2-34-207-24-90.compute-1.amazonaws.com:http (14448))
- TCP Receive (javi-PC.localdomain:dynport-> ec2-34-207-24-90.compute-1.amazonaws.com:http (1400))
- TCP Receive (javi-PC.localdomain:dynport-> ec2-34-207-24-90.compute-1.amazonaws.com:http (1400))
- TCP Receive (javi-PC.localdomain:dynport-> ec2-34-207-24-90.compute-1.amazonaws.com:http (1460))
- TCP Receive (javi-PC.localdomain:dynport-> ec2-34-207-24-90.compute-1.amazonaws.com:http (1340))
- TCP Receive (javi-PC.localdomain:dynport-> ec2-34-207-24-90.compute-1.amazonaws.com:http (1460))
- TCP Receive (javi-PC.localdomain:dynport-> ec2-34-207-24-90.compute-1.amazonaws.com:http (1340))
- TCP Receive (javi-PC.localdomain:dynport-> ec2-34-207-24-90.compute-1.amazonaws.com:http (1460))
- TCP Receive (javi-PC.localdomain:dynport-> ec2-34-207-24-90.compute-1.amazonaws.com:http (3752))
- TCP Receive (javi-PC.localdomain:dynport-> ec2-34-207-24-90.compute-1.amazonaws.com:http (10248))
- TCP Receive (javi-PC.localdomain:dynport-> ec2-34-207-24-90.compute-1.amazonaws.com:http (10248))
- TCP Receive (javi-PC.localdomain:dynport-> ec2-34-207-24-90.compute-1.amazonaws.com:http (1460))
- TCP Receive (javi-PC.localdomain:dynport-> ec2-34-207-24-90.compute-1.amazonaws.com:http (1460))
- TCP Receive (javi-PC.localdomain:dynport-> ec2-34-207-24-90.compute-1.amazonaws.com:http (1280))
- TCP Receive (javi-PC.localdomain:dynport-> ec2-34-207-24-90.compute-1.amazonaws.com:http (1460))
- TCP Receive (javi-PC.localdomain:dynport-> ec2-34-207-24-90.compute-1.amazonaws.com:http (1340))
- TCP Receive (javi-PC.localdomain:dynport-> ec2-34-207-24-90.compute-1.amazonaws.com:http (1400))
- TCP Receive (javi-PC.localdomain:dynport-> ec2-34-207-24-90.compute-1.amazonaws.com:http (1460))
- TCP Receive (javi-PC.localdomain:dynport-> ec2-34-207-24-90.compute-1.amazonaws.com:http (3752))
- TCP Receive (javi-PC.localdomain:dynport-> ec2-34-207-24-90.compute-1.amazonaws.com:http (1848))
- TCP Receive (javi-PC.localdomain:dynport-> ec2-34-207-24-90.compute-1.amazonaws.com:http (1460))
- TCP Receive (javi-PC.localdomain:dynport-> ec2-34-207-24-90.compute-1.amazonaws.com:http (1460))
- TCP Receive (javi-PC.localdomain:dynport-> ec2-34-207-24-90.compute-1.amazonaws.com:http (1280))
- TCP Receive (javi-PC.localdomain:dynport-> ec2-34-207-24-90.compute-1.amazonaws.com:http (1460))
- TCP Receive (javi-PC.localdomain:dynport-> ec2-34-207-24-90.compute-1.amazonaws.com:http (1340))
- TCP Receive (javi-PC.localdomain:dynport-> ec2-34-207-24-90.compute-1.amazonaws.com:http (1460))
- TCP Receive (javi-PC.localdomain:dynport-> ec2-34-207-24-90.compute-1.amazonaws.com:http (1340))
- TCP Receive (javi-PC.localdomain:dynport-> ec2-34-207-24-90.compute-1.amazonaws.com:http (3752))
- TCP Receive (javi-PC.localdomain:dynport-> ec2-34-207-24-90.compute-1.amazonaws.com:http (1788))
- TCP Receive (javi-PC.localdomain:dynport-> ec2-34-207-24-90.compute-1.amazonaws.com:http (1400))
- TCP Receive (javi-PC.localdomain:dynport-> ec2-34-207-24-90.compute-1.amazonaws.com:http (1400))
- TCP Receive (javi-PC.localdomain:dynport-> ec2-34-207-24-90.compute-1.amazonaws.com:http (1400))
- TCP Receive (javi-PC.localdomain:dynport-> ec2-34-207-24-90.compute-1.amazonaws.com:http (1400))
- TCP Receive (javi-PC.localdomain:dynport-> ec2-34-207-24-90.compute-1.amazonaws.com:http (1400))
- TCP Receive (javi-PC.localdomain:dynport-> ec2-34-207-24-90.compute-1.amazonaws.com:http (1400))
- TCP Receive (javi-PC.localdomain:dynport-> ec2-34-207-24-90.compute-1.amazonaws.com:http (1400))
- TCP Receive (javi-PC.localdomain:dynport-> ec2-34-207-24-90.compute-1.amazonaws.com:http (3752))
- TCP Receive (javi-PC.localdomain:dynport-> ec2-34-207-24-90.compute-1.amazonaws.com:http (1848))
- TCP Receive (javi-PC.localdomain:dynport-> ec2-34-207-24-90.compute-1.amazonaws.com:http (1460))
- TCP Receive (javi-PC.localdomain:dynport-> ec2-34-207-24-90.compute-1.amazonaws.com:http (1340))
- TCP Receive (javi-PC.localdomain:dynport-> ec2-34-207-24-90.compute-1.amazonaws.com:http (1460))
- TCP Receive (javi-PC.localdomain:dynport-> ec2-34-207-24-90.compute-1.amazonaws.com:http (1340))
- TCP Receive (javi-PC.localdomain:dynport-> ec2-34-207-24-90.compute-1.amazonaws.com:http (1400))
- TCP Receive (javi-PC.localdomain:dynport-> ec2-34-207-24-90.compute-1.amazonaws.com:http (1400))
- TCP Receive (javi-PC.localdomain:dynport-> ec2-34-207-24-90.compute-1.amazonaws.com:http (1400))
- TCP Receive (javi-PC.localdomain:dynport-> ec2-34-207-24-90.compute-1.amazonaws.com:http (3752))
- TCP Receive (javi-PC.localdomain:dynport-> ec2-34-207-24-90.compute-1.amazonaws.com:http (11648))
- TCP Receive (javi-PC.localdomain:dynport-> ec2-34-207-24-90.compute-1.amazonaws.com:http (11648))
- TCP Receive (javi-PC.localdomain:dynport-> ec2-34-207-24-90.compute-1.amazonaws.com:http (1400))
- TCP Receive (javi-PC.localdomain:dynport-> ec2-34-207-24-90.compute-1.amazonaws.com:http (1400))
- TCP Receive (javi-PC.localdomain:dynport-> ec2-34-207-24-90.compute-1.amazonaws.com:http (1400))
- TCP Receive (javi-PC.localdomain:dynport-> ec2-34-207-24-90.compute-1.amazonaws.com:http (1400))
- TCP Receive (javi-PC.localdomain:dynport-> ec2-34-207-24-90.compute-1.amazonaws.com:http (1400))
- TCP Receive (javi-PC.localdomain:dynport-> ec2-34-207-24-90.compute-1.amazonaws.com:http (1400))
- TCP Receive (javi-PC.localdomain:dynport-> ec2-34-207-24-90.compute-1.amazonaws.com:http (1400))

- TCP Receive (javi-PC.localdomain:dynport-> ec2-34-207-24-90.compute-1.amazonaws.com:http (1400))
- TCP Receive (javi-PC.localdomain:dynport-> ec2-34-207-24-90.compute-1.amazonaws.com:http (1400))
- TCP Receive (javi-PC.localdomain:dynport-> ec2-34-207-24-90.compute-1.amazonaws.com:http (3752))
- TCP Receive (javi-PC.localdomain:dynport-> ec2-34-207-24-90.compute-1.amazonaws.com:http (4648))
- TCP Receive (javi-PC.localdomain:dynport-> ec2-34-207-24-90.compute-1.amazonaws.com:http (1460))
- TCP Receive (javi-PC.localdomain:dynport-> ec2-34-207-24-90.compute-1.amazonaws.com:http (1340))
- TCP Receive (javi-PC.localdomain:dynport-> ec2-34-207-24-90.compute-1.amazonaws.com:http (1400))
- TCP Receive (javi-PC.localdomain:dynport-> ec2-34-207-24-90.compute-1.amazonaws.com:http (1400))
- TCP Receive (javi-PC.localdomain:dynport-> ec2-34-207-24-90.compute-1.amazonaws.com:http (1400))
- TCP Receive (javi-PC.localdomain:dynport-> ec2-34-207-24-90.compute-1.amazonaws.com:http (1400))
- TCP Receive (javi-PC.localdomain:dynport-> ec2-34-207-24-90.compute-1.amazonaws.com:http (1400))
- TCP Receive (javi-PC.localdomain:dynport-> ec2-34-207-24-90.compute-1.amazonaws.com:http (3752))
- TCP Receive (javi-PC.localdomain:dynport-> ec2-34-207-24-90.compute-1.amazonaws.com:http (13048))
- TCP Receive (javi-PC.localdomain:dynport-> ec2-34-207-24-90.compute-1.amazonaws.com:http (1400))
- TCP Receive (javi-PC.localdomain:dynport-> ec2-34-207-24-90.compute-1.amazonaws.com:http (2800))
- TCP Receive (javi-PC.localdomain:dynport-> ec2-34-207-24-90.compute-1.amazonaws.com:http (1460))
- TCP Receive (javi-PC.localdomain:dynport-> ec2-34-207-24-90.compute-1.amazonaws.com:http (1340))
- TCP Receive (javi-PC.localdomain:dynport-> ec2-34-207-24-90.compute-1.amazonaws.com:http (1400))
- TCP Receive (javi-PC.localdomain:dynport-> ec2-34-207-24-90.compute-1.amazonaws.com:http (1460))
- TCP Receive (javi-PC.localdomain:dynport-> ec2-34-207-24-90.compute-1.amazonaws.com:http (1340))
- TCP Receive (javi-PC.localdomain:dynport-> ec2-34-207-24-90.compute-1.amazonaws.com:http (1460))
- TCP Receive (javi-PC.localdomain:dynport-> ec2-34-207-24-90.compute-1.amazonaws.com:http (1340))
- TCP Receive (javi-PC.localdomain:dynport-> ec2-34-207-24-90.compute-1.amazonaws.com:http (3752))
- TCP Receive (javi-PC.localdomain:dynport-> ec2-34-207-24-90.compute-1.amazonaws.com:http (14388))
- TCP Receive (javi-PC.localdomain:dynport-> ec2-34-207-24-90.compute-1.amazonaws.com:http (1400))
- TCP Receive (javi-PC.localdomain:dynport-> ec2-34-207-24-90.compute-1.amazonaws.com:http (1400))
- TCP Receive (javi-PC.localdomain:dynport-> ec2-34-207-24-90.compute-1.amazonaws.com:http (1400))
- TCP Receive (javi-PC.localdomain:dynport-> ec2-34-207-24-90.compute-1.amazonaws.com:http (1400))
- TCP Receive (javi-PC.localdomain:dynport-> ec2-34-207-24-90.compute-1.amazonaws.com:http (1460))
- TCP Receive (javi-PC.localdomain:dynport-> ec2-34-207-24-90.compute-1.amazonaws.com:http (1340))
- TCP Receive (javi-PC.localdomain:dynport-> ec2-34-207-24-90.compute-1.amazonaws.com:http (1460))
- TCP Receive (javi-PC.localdomain:dynport-> ec2-34-207-24-90.compute-1.amazonaws.com:http (3752))
- TCP Receive (javi-PC.localdomain:dynport-> ec2-34-207-24-90.compute-1.amazonaws.com:http (448))
- TCP Receive (javi-PC.localdomain:dynport-> ec2-34-207-24-90.compute-1.amazonaws.com:http (448))
- TCP Receive (javi-PC.localdomain:dynport-> ec2-34-207-24-90.compute-1.amazonaws.com:http (1400))
- TCP Receive (javi-PC.localdomain:dynport-> ec2-34-207-24-90.compute-1.amazonaws.com:http (1400))
- TCP Receive (javi-PC.localdomain:dynport-> ec2-34-207-24-90.compute-1.amazonaws.com:http (1400))
- TCP Receive (javi-PC.localdomain:dynport-> ec2-34-207-24-90.compute-1.amazonaws.com:http (1400))
- TCP Receive (javi-PC.localdomain:dynport-> ec2-34-207-24-90.compute-1.amazonaws.com:http (1400))
- TCP Receive (javi-PC.localdomain:dynport-> ec2-34-207-24-90.compute-1.amazonaws.com:http (1400))
- TCP Receive (javi-PC.localdomain:dynport-> ec2-34-207-24-90.compute-1.amazonaws.com:http (1400))
- TCP Receive (javi-PC.localdomain:dynport-> ec2-34-207-24-90.compute-1.amazonaws.com:http (3752))
- TCP Receive (javi-PC.localdomain:dynport-> ec2-34-207-24-90.compute-1.amazonaws.com:http (4648))
- TCP Receive (javi-PC.localdomain:dynport-> ec2-34-207-24-90.compute-1.amazonaws.com:http (1400))
- TCP Receive (javi-PC.localdomain:dynport-> ec2-34-207-24-90.compute-1.amazonaws.com:http (1400))
- TCP Receive (javi-PC.localdomain:dynport-> ec2-34-207-24-90.compute-1.amazonaws.com:http (1400))
- TCP Receive (javi-PC.localdomain:dynport-> ec2-34-207-24-90.compute-1.amazonaws.com:http (1400))
- TCP Receive (javi-PC.localdomain:dynport-> ec2-34-207-24-90.compute-1.amazonaws.com:http (1400))
- TCP Receive (javi-PC.localdomain:dynport-> ec2-34-207-24-90.compute-1.amazonaws.com:http (1400))
- TCP Receive (javi-PC.localdomain:dynport-> ec2-34-207-24-90.compute-1.amazonaws.com:http (1400))
- TCP Receive (javi-PC.localdomain:dynport-> ec2-34-207-24-90.compute-1.amazonaws.com:http (1400))
- TCP Receive (javi-PC.localdomain:dynport-> ec2-34-207-24-90.compute-1.amazonaws.com:http (1400))
- TCP Receive (javi-PC.localdomain:dynport-> ec2-34-207-24-90.compute-1.amazonaws.com:http (3752))
- TCP Receive (javi-PC.localdomain:dynport-> ec2-34-207-24-90.compute-1.amazonaws.com:http (448))
- TCP Receive (javi-PC.localdomain:dynport-> ec2-34-207-24-90.compute-1.amazonaws.com:http (1400))
- TCP Receive (javi-PC.localdomain:dynport-> ec2-34-207-24-90.compute-1.amazonaws.com:http (1460))
- TCP Receive (javi-PC.localdomain:dynport-> ec2-34-207-24-90.compute-1.amazonaws.com:http (1340))

- TCP Receive (javi-PC.localdomain:dynport-> ec2-34-207-24-90.compute-1.amazonaws.com:http (1400))
- TCP Receive (javi-PC.localdomain:dynport-> ec2-34-207-24-90.compute-1.amazonaws.com:http (1400))
- TCP Receive (javi-PC.localdomain:dynport-> ec2-34-207-24-90.compute-1.amazonaws.com:http (1400))
- TCP Receive (javi-PC.localdomain:dynport-> ec2-34-207-24-90.compute-1.amazonaws.com:http (1460))
- TCP Receive (javi-PC.localdomain:dynport-> ec2-34-207-24-90.compute-1.amazonaws.com:http (1340))
- TCP Receive (javi-PC.localdomain:dynport-> ec2-34-207-24-90.compute-1.amazonaws.com:http (3752))
- TCP Receive (javi-PC.localdomain:dynport-> ec2-34-207-24-90.compute-1.amazonaws.com:http (10188))
- TCP Receive (javi-PC.localdomain:dynport-> ec2-34-207-24-90.compute-1.amazonaws.com:http (1460))
- TCP Receive (javi-PC.localdomain:dynport-> ec2-34-207-24-90.compute-1.amazonaws.com:http (1340))
- TCP Receive (javi-PC.localdomain:dynport-> ec2-34-207-24-90.compute-1.amazonaws.com:http (1400))
- TCP Receive (javi-PC.localdomain:dynport-> ec2-34-207-24-90.compute-1.amazonaws.com:http (1400))
- TCP Receive (javi-PC.localdomain:dynport-> ec2-34-207-24-90.compute-1.amazonaws.com:http (1400))
- TCP Receive (javi-PC.localdomain:dynport-> ec2-34-207-24-90.compute-1.amazonaws.com:http (1400))
- TCP Receive (javi-PC.localdomain:dynport-> ec2-34-207-24-90.compute-1.amazonaws.com:http (1400))
- TCP Receive (javi-PC.localdomain:dynport-> ec2-34-207-24-90.compute-1.amazonaws.com:http (1400))
- TCP Receive (javi-PC.localdomain:dynport-> ec2-34-207-24-90.compute-1.amazonaws.com:http (1400))
- TCP Receive (javi-PC.localdomain:dynport-> ec2-34-207-24-90.compute-1.amazonaws.com:http (3752))
- TCP Receive (javi-PC.localdomain:dynport-> ec2-34-207-24-90.compute-1.amazonaws.com:http (1848))
- TCP Receive (javi-PC.localdomain:dynport-> ec2-34-207-24-90.compute-1.amazonaws.com:http (1400))
- TCP Receive (javi-PC.localdomain:dynport-> ec2-34-207-24-90.compute-1.amazonaws.com:http (1400))
- TCP Receive (javi-PC.localdomain:dynport-> ec2-34-207-24-90.compute-1.amazonaws.com:http (1460))
- TCP Receive (javi-PC.localdomain:dynport-> ec2-34-207-24-90.compute-1.amazonaws.com:http (1340))
- TCP Receive (javi-PC.localdomain:dynport-> ec2-34-207-24-90.compute-1.amazonaws.com:http (1400))
- TCP Receive (javi-PC.localdomain:dynport-> ec2-34-207-24-90.compute-1.amazonaws.com:http (1400))
- TCP Receive (javi-PC.localdomain:dynport-> ec2-34-207-24-90.compute-1.amazonaws.com:http (1400))
- TCP Receive (javi-PC.localdomain:dynport-> ec2-34-207-24-90.compute-1.amazonaws.com:http (1460))
- TCP Receive (javi-PC.localdomain:dynport-> ec2-34-207-24-90.compute-1.amazonaws.com:http (1340))
- TCP Receive (javi-PC.localdomain:dynport-> ec2-34-207-24-90.compute-1.amazonaws.com:http (3752))
- TCP Receive (javi-PC.localdomain:dynport-> ec2-34-207-24-90.compute-1.amazonaws.com:http (12988))
- TCP Receive (javi-PC.localdomain:dynport-> ec2-34-207-24-90.compute-1.amazonaws.com:http (1400))
- TCP Receive (javi-PC.localdomain:dynport-> ec2-34-207-24-90.compute-1.amazonaws.com:http (2800))
- TCP Receive (javi-PC.localdomain:dynport-> ec2-34-207-24-90.compute-1.amazonaws.com:http (1400))
- TCP Receive (javi-PC.localdomain:dynport-> ec2-34-207-24-90.compute-1.amazonaws.com:http (1400))
- TCP Receive (javi-PC.localdomain:dynport-> ec2-34-207-24-90.compute-1.amazonaws.com:http (1400))
- TCP Receive (javi-PC.localdomain:dynport-> ec2-34-207-24-90.compute-1.amazonaws.com:http (1400))
- TCP Receive (javi-PC.localdomain:dynport-> ec2-34-207-24-90.compute-1.amazonaws.com:http (1460))
- TCP Receive (javi-PC.localdomain:dynport-> ec2-34-207-24-90.compute-1.amazonaws.com:http (1340))
- TCP Receive (javi-PC.localdomain:dynport-> ec2-34-207-24-90.compute-1.amazonaws.com:http (1460))
- TCP Receive (javi-PC.localdomain:dynport-> ec2-34-207-24-90.compute-1.amazonaws.com:http (3752))
- TCP Receive (javi-PC.localdomain:dynport-> ec2-34-207-24-90.compute-1.amazonaws.com:http (6048))
- TCP Receive (javi-PC.localdomain:dynport-> ec2-34-207-24-90.compute-1.amazonaws.com:http (6048))
- TCP Receive (javi-PC.localdomain:dynport-> ec2-34-207-24-90.compute-1.amazonaws.com:http (2800))
- TCP Receive (javi-PC.localdomain:dynport-> ec2-34-207-24-90.compute-1.amazonaws.com:http (1400))
- TCP Receive (javi-PC.localdomain:dynport-> ec2-34-207-24-90.compute-1.amazonaws.com:http (1400))
- TCP Receive (javi-PC.localdomain:dynport-> ec2-34-207-24-90.compute-1.amazonaws.com:http (1400))
- TCP Receive (javi-PC.localdomain:dynport-> ec2-34-207-24-90.compute-1.amazonaws.com:http (1400))
- TCP Receive (javi-PC.localdomain:dynport-> ec2-34-207-24-90.compute-1.amazonaws.com:http (1400))
- TCP Receive (javi-PC.localdomain:dynport-> ec2-34-207-24-90.compute-1.amazonaws.com:http (1400))
- TCP Receive (javi-PC.localdomain:dynport-> ec2-34-207-24-90.compute-1.amazonaws.com:http (1400))
- TCP Receive (javi-PC.localdomain:dynport-> ec2-34-207-24-90.compute-1.amazonaws.com:http (3752))
- TCP Receive (javi-PC.localdomain:dynport-> ec2-34-207-24-90.compute-1.amazonaws.com:http (6048))
- TCP Receive (javi-PC.localdomain:dynport-> ec2-34-207-24-90.compute-1.amazonaws.com:http (1400))
- TCP Receive (javi-PC.localdomain:dynport-> ec2-34-207-24-90.compute-1.amazonaws.com:http (1460))
- TCP Receive (javi-PC.localdomain:dynport-> ec2-34-207-24-90.compute-1.amazonaws.com:http (1340))
- TCP Receive (javi-PC.localdomain:dynport-> ec2-34-207-24-90.compute-1.amazonaws.com:http (1400))
- TCP Receive (javi-PC.localdomain:dynport-> ec2-34-207-24-90.compute-1.amazonaws.com:http (1400))
- TCP Receive (javi-PC.localdomain:dynport-> ec2-34-207-24-90.compute-1.amazonaws.com:http (1400))

- TCP Receive (javi-PC.localdomain:dynport-> ec2-34-207-24-90.compute-1.amazonaws.com:http (1400))
- TCP Receive (javi-PC.localdomain:dynport-> ec2-34-207-24-90.compute-1.amazonaws.com:http (3752))
- TCP Receive (javi-PC.localdomain:dynport-> ec2-34-207-24-90.compute-1.amazonaws.com:http (4648))
- TCP Receive (javi-PC.localdomain:dynport-> ec2-34-207-24-90.compute-1.amazonaws.com:http (1400))
- TCP Receive (javi-PC.localdomain:dynport-> ec2-34-207-24-90.compute-1.amazonaws.com:http (1400))
- TCP Receive (javi-PC.localdomain:dynport-> ec2-34-207-24-90.compute-1.amazonaws.com:http (1400))
- TCP Receive (javi-PC.localdomain:dynport-> ec2-34-207-24-90.compute-1.amazonaws.com:http (1400))
- TCP Receive (javi-PC.localdomain:dynport-> ec2-34-207-24-90.compute-1.amazonaws.com:http (1400))
- TCP Receive (javi-PC.localdomain:dynport-> ec2-34-207-24-90.compute-1.amazonaws.com:http (1400))
- TCP Receive (javi-PC.localdomain:dynport-> ec2-34-207-24-90.compute-1.amazonaws.com:http (1400))
- TCP Receive (javi-PC.localdomain:dynport-> ec2-34-207-24-90.compute-1.amazonaws.com:http (1400))
- TCP Receive (javi-PC.localdomain:dynport-> ec2-34-207-24-90.compute-1.amazonaws.com:http (1400))
- TCP Receive (javi-PC.localdomain:dynport-> ec2-34-207-24-90.compute-1.amazonaws.com:http (1400))
- TCP Receive (javi-PC.localdomain:dynport-> ec2-34-207-24-90.compute-1.amazonaws.com:http (1460))
- TCP Receive (javi-PC.localdomain:dynport-> ec2-34-207-24-90.compute-1.amazonaws.com:http (1340))
- TCP Receive (javi-PC.localdomain:dynport-> ec2-34-207-24-90.compute-1.amazonaws.com:http (1460))
- TCP Receive (javi-PC.localdomain:dynport-> ec2-34-207-24-90.compute-1.amazonaws.com:http (1340))
- TCP Receive (javi-PC.localdomain:dynport-> ec2-34-207-24-90.compute-1.amazonaws.com:http (1460))
- TCP Receive (javi-PC.localdomain:dynport-> ec2-34-207-24-90.compute-1.amazonaws.com:http (1340))
- TCP Receive (javi-PC.localdomain:dynport-> ec2-34-207-24-90.compute-1.amazonaws.com:http (1400))
- TCP Receive (javi-PC.localdomain:dynport-> ec2-34-207-24-90.compute-1.amazonaws.com:http (1460))
- TCP Receive (javi-PC.localdomain:dynport-> ec2-34-207-24-90.compute-1.amazonaws.com:http (1340))
- TCP Receive (javi-PC.localdomain:dynport-> ec2-34-207-24-90.compute-1.amazonaws.com:http (3752))
- TCP Receive (javi-PC.localdomain:dynport-> ec2-34-207-24-90.compute-1.amazonaws.com:http (3188))
- TCP Receive (javi-PC.localdomain:dynport-> ec2-34-207-24-90.compute-1.amazonaws.com:http (1460))
- TCP Receive (javi-PC.localdomain:dynport-> ec2-34-207-24-90.compute-1.amazonaws.com:http (1340))
- TCP Receive (javi-PC.localdomain:dynport-> ec2-34-207-24-90.compute-1.amazonaws.com:http (1460))
- TCP Receive (javi-PC.localdomain:dynport-> ec2-34-207-24-90.compute-1.amazonaws.com:http (1340))
- TCP Receive (javi-PC.localdomain:dynport-> ec2-34-207-24-90.compute-1.amazonaws.com:http (1400))
- TCP Receive (javi-PC.localdomain:dynport-> ec2-34-207-24-90.compute-1.amazonaws.com:http (1400))
- TCP Receive (javi-PC.localdomain:dynport-> ec2-34-207-24-90.compute-1.amazonaws.com:http (1400))
- TCP Receive (javi-PC.localdomain:dynport-> ec2-34-207-24-90.compute-1.amazonaws.com:http (1400))
- TCP Receive (javi-PC.localdomain:dynport-> ec2-34-207-24-90.compute-1.amazonaws.com:http (1400))
- TCP Receive (javi-PC.localdomain:dynport-> ec2-34-207-24-90.compute-1.amazonaws.com:http (1400))
- TCP Receive (javi-PC.localdomain:dynport-> ec2-34-207-24-90.compute-1.amazonaws.com:http (1400))
- TCP Receive (javi-PC.localdomain:dynport-> ec2-34-207-24-90.compute-1.amazonaws.com:http (3752))
- TCP Receive (javi-PC.localdomain:dynport-> ec2-34-207-24-90.compute-1.amazonaws.com:http (4648))
- TCP Receive (javi-PC.localdomain:dynport-> ec2-34-207-24-90.compute-1.amazonaws.com:http (1400))
- TCP Receive (javi-PC.localdomain:dynport-> ec2-34-207-24-90.compute-1.amazonaws.com:http (1400))
- TCP Receive (javi-PC.localdomain:dynport-> ec2-34-207-24-90.compute-1.amazonaws.com:http (1400))
- TCP Receive (javi-PC.localdomain:dynport-> ec2-34-207-24-90.compute-1.amazonaws.com:http (1460))
- TCP Receive (javi-PC.localdomain:dynport-> ec2-34-207-24-90.compute-1.amazonaws.com:http (1340))
- TCP Receive (javi-PC.localdomain:dynport-> ec2-34-207-24-90.compute-1.amazonaws.com:http (1460))
- TCP Receive (javi-PC.localdomain:dynport-> ec2-34-207-24-90.compute-1.amazonaws.com:http (1340))
- TCP Receive (javi-PC.localdomain:dynport-> ec2-34-207-24-90.compute-1.amazonaws.com:http (1460))
- TCP Receive (javi-PC.localdomain:dynport-> ec2-34-207-24-90.compute-1.amazonaws.com:http (1460))
- TCP Receive (javi-PC.localdomain:dynport-> ec2-34-207-24-90.compute-1.amazonaws.com:http (1280))
- TCP Receive (javi-PC.localdomain:dynport-> ec2-34-207-24-90.compute-1.amazonaws.com:http (3752))
- TCP Receive (javi-PC.localdomain:dynport-> ec2-34-207-24-90.compute-1.amazonaws.com:http (7328))
- TCP Receive (javi-PC.localdomain:dynport-> ec2-34-207-24-90.compute-1.amazonaws.com:http (1460))
- TCP Receive (javi-PC.localdomain:dynport-> ec2-34-207-24-90.compute-1.amazonaws.com:http (1340))
- TCP Receive (javi-PC.localdomain:dynport-> ec2-34-207-24-90.compute-1.amazonaws.com:http (1400))
- TCP Receive (javi-PC.localdomain:dynport-> ec2-34-207-24-90.compute-1.amazonaws.com:http (1460))
- TCP Receive (javi-PC.localdomain:dynport-> ec2-34-207-24-90.compute-1.amazonaws.com:http (1340))
- TCP Receive (javi-PC.localdomain:dynport-> ec2-34-207-24-90.compute-1.amazonaws.com:http (1460))
- TCP Receive (javi-PC.localdomain:dynport-> ec2-34-207-24-90.compute-1.amazonaws.com:http (1340))
- TCP Receive (javi-PC.localdomain:dynport-> ec2-34-207-24-90.compute-1.amazonaws.com:http (1400))

- TCP Receive (javi-PC.localdomain:dynport-> ec2-34-207-24-90.compute-1.amazonaws.com:http (1400))
- TCP Receive (javi-PC.localdomain:dynport-> ec2-34-207-24-90.compute-1.amazonaws.com:http (1460))
- TCP Receive (javi-PC.localdomain:dynport-> ec2-34-207-24-90.compute-1.amazonaws.com:http (3752))
- TCP Receive (javi-PC.localdomain:dynport-> ec2-34-207-24-90.compute-1.amazonaws.com:http (8848))
- TCP Receive (javi-PC.localdomain:dynport-> ec2-34-207-24-90.compute-1.amazonaws.com:http (1400))
- TCP Receive (javi-PC.localdomain:dynport-> ec2-34-207-24-90.compute-1.amazonaws.com:http (1400))
- TCP Receive (javi-PC.localdomain:dynport-> ec2-34-207-24-90.compute-1.amazonaws.com:http (1400))
- TCP Receive (javi-PC.localdomain:dynport-> ec2-34-207-24-90.compute-1.amazonaws.com:http (1460))
- TCP Receive (javi-PC.localdomain:dynport-> ec2-34-207-24-90.compute-1.amazonaws.com:http (1340))
- TCP Receive (javi-PC.localdomain:dynport-> ec2-34-207-24-90.compute-1.amazonaws.com:http (1400))
- TCP Receive (javi-PC.localdomain:dynport-> ec2-34-207-24-90.compute-1.amazonaws.com:http (1460))
- TCP Receive (javi-PC.localdomain:dynport-> ec2-34-207-24-90.compute-1.amazonaws.com:http (1340))
- TCP Receive (javi-PC.localdomain:dynport-> ec2-34-207-24-90.compute-1.amazonaws.com:http (1460))
- TCP Receive (javi-PC.localdomain:dynport-> ec2-34-207-24-90.compute-1.amazonaws.com:http (3752))
- TCP Receive (javi-PC.localdomain:dynport-> ec2-34-207-24-90.compute-1.amazonaws.com:http (10248))
- TCP Receive (javi-PC.localdomain:dynport-> ec2-34-207-24-90.compute-1.amazonaws.com:http (1400))
- TCP Receive (javi-PC.localdomain:dynport-> ec2-34-207-24-90.compute-1.amazonaws.com:http (1400))
- TCP Receive (javi-PC.localdomain:dynport-> ec2-34-207-24-90.compute-1.amazonaws.com:http (1400))
- TCP Receive (javi-PC.localdomain:dynport-> ec2-34-207-24-90.compute-1.amazonaws.com:http (1400))
- TCP Receive (javi-PC.localdomain:dynport-> ec2-34-207-24-90.compute-1.amazonaws.com:http (1400))
- TCP Receive (javi-PC.localdomain:dynport-> ec2-34-207-24-90.compute-1.amazonaws.com:http (1460))
- TCP Receive (javi-PC.localdomain:dynport-> ec2-34-207-24-90.compute-1.amazonaws.com:http (1460))
- TCP Receive (javi-PC.localdomain:dynport-> ec2-34-207-24-90.compute-1.amazonaws.com:http (1280))
- TCP Receive (javi-PC.localdomain:dynport-> ec2-34-207-24-90.compute-1.amazonaws.com:http (1400))
- TCP Receive (javi-PC.localdomain:dynport-> ec2-34-207-24-90.compute-1.amazonaws.com:http (3752))
- TCP Receive (javi-PC.localdomain:dynport-> ec2-34-207-24-90.compute-1.amazonaws.com:http (1848))
- TCP Receive (javi-PC.localdomain:dynport-> ec2-34-207-24-90.compute-1.amazonaws.com:http (1400))
- TCP Receive (javi-PC.localdomain:dynport-> ec2-34-207-24-90.compute-1.amazonaws.com:http (1400))
- TCP Receive (javi-PC.localdomain:dynport-> ec2-34-207-24-90.compute-1.amazonaws.com:http (1400))
- TCP Receive (javi-PC.localdomain:dynport-> ec2-34-207-24-90.compute-1.amazonaws.com:http (1400))
- TCP Receive (javi-PC.localdomain:dynport-> ec2-34-207-24-90.compute-1.amazonaws.com:http (1400))
- TCP Receive (javi-PC.localdomain:dynport-> ec2-34-207-24-90.compute-1.amazonaws.com:http (1400))
- TCP Receive (javi-PC.localdomain:dynport-> ec2-34-207-24-90.compute-1.amazonaws.com:http (1400))
- TCP Receive (javi-PC.localdomain:dynport-> ec2-34-207-24-90.compute-1.amazonaws.com:http (3752))
- TCP Receive (javi-PC.localdomain:dynport-> ec2-34-207-24-90.compute-1.amazonaws.com:http (8848))
- TCP Receive (javi-PC.localdomain:dynport-> ec2-34-207-24-90.compute-1.amazonaws.com:http (8848))
- TCP Receive (javi-PC.localdomain:dynport-> ec2-34-207-24-90.compute-1.amazonaws.com:http (1400))
- TCP Receive (javi-PC.localdomain:dynport-> ec2-34-207-24-90.compute-1.amazonaws.com:http (1400))
- TCP Receive (javi-PC.localdomain:dynport-> ec2-34-207-24-90.compute-1.amazonaws.com:http (1460))
- TCP Receive (javi-PC.localdomain:dynport-> ec2-34-207-24-90.compute-1.amazonaws.com:http (1340))
- TCP Receive (javi-PC.localdomain:dynport-> ec2-34-207-24-90.compute-1.amazonaws.com:http (1400))
- TCP Receive (javi-PC.localdomain:dynport-> ec2-34-207-24-90.compute-1.amazonaws.com:http (1460))
- TCP Receive (javi-PC.localdomain:dynport-> ec2-34-207-24-90.compute-1.amazonaws.com:http (1460))
- TCP Receive (javi-PC.localdomain:dynport-> ec2-34-207-24-90.compute-1.amazonaws.com:http (3752))
- TCP Receive (javi-PC.localdomain:dynport-> ec2-34-207-24-90.compute-1.amazonaws.com:http (4588))
- TCP Receive (javi-PC.localdomain:dynport-> ec2-34-207-24-90.compute-1.amazonaws.com:http (1400))
- TCP Receive (javi-PC.localdomain:dynport-> ec2-34-207-24-90.compute-1.amazonaws.com:http (1400))
- TCP Receive (javi-PC.localdomain:dynport-> ec2-34-207-24-90.compute-1.amazonaws.com:http (1400))
- TCP Receive (javi-PC.localdomain:dynport-> ec2-34-207-24-90.compute-1.amazonaws.com:http (1400))
- TCP Receive (javi-PC.localdomain:dynport-> ec2-34-207-24-90.compute-1.amazonaws.com:http (1460))
- TCP Receive (javi-PC.localdomain:dynport-> ec2-34-207-24-90.compute-1.amazonaws.com:http (1340))
- TCP Receive (javi-PC.localdomain:dynport-> ec2-34-207-24-90.compute-1.amazonaws.com:http (1400))
- TCP Receive (javi-PC.localdomain:dynport-> ec2-34-207-24-90.compute-1.amazonaws.com:http (1400))
- TCP Receive (javi-PC.localdomain:dynport-> ec2-34-207-24-90.compute-1.amazonaws.com:http (1400))
- TCP Receive (javi-PC.localdomain:dynport-> ec2-34-207-24-90.compute-1.amazonaws.com:http (3752))
- TCP Receive (javi-PC.localdomain:dynport-> ec2-34-207-24-90.compute-1.amazonaws.com:http (6048))
- TCP Receive (javi-PC.localdomain:dynport-> ec2-34-207-24-90.compute-1.amazonaws.com:http (1400))

- TCP Receive (javi-PC.localdomain:dynport-> ec2-34-207-24-90.compute-1.amazonaws.com:http (1460))
- TCP Receive (javi-PC.localdomain:dynport-> ec2-34-207-24-90.compute-1.amazonaws.com:http (1460))
- TCP Receive (javi-PC.localdomain:dynport-> ec2-34-207-24-90.compute-1.amazonaws.com:http (1280))
- TCP Receive (javi-PC.localdomain:dynport-> ec2-34-207-24-90.compute-1.amazonaws.com:http (1400))
- TCP Receive (javi-PC.localdomain:dynport-> ec2-34-207-24-90.compute-1.amazonaws.com:http (1400))
- TCP Receive (javi-PC.localdomain:dynport-> ec2-34-207-24-90.compute-1.amazonaws.com:http (1400))
- TCP Receive (javi-PC.localdomain:dynport-> ec2-34-207-24-90.compute-1.amazonaws.com:http (1460))
- TCP Receive (javi-PC.localdomain:dynport-> ec2-34-207-24-90.compute-1.amazonaws.com:http (3752))
- TCP Receive (javi-PC.localdomain:dynport-> ec2-34-207-24-90.compute-1.amazonaws.com:http (6048))
- TCP Receive (javi-PC.localdomain:dynport-> ec2-34-207-24-90.compute-1.amazonaws.com:http (1460))
- TCP Receive (javi-PC.localdomain:dynport-> ec2-34-207-24-90.compute-1.amazonaws.com:http (1340))
- TCP Receive (javi-PC.localdomain:dynport-> ec2-34-207-24-90.compute-1.amazonaws.com:http (1400))
- TCP Receive (javi-PC.localdomain:dynport-> ec2-34-207-24-90.compute-1.amazonaws.com:http (1400))
- TCP Receive (javi-PC.localdomain:dynport-> ec2-34-207-24-90.compute-1.amazonaws.com:http (1460))
- TCP Receive (javi-PC.localdomain:dynport-> ec2-34-207-24-90.compute-1.amazonaws.com:http (1340))
- TCP Receive (javi-PC.localdomain:dynport-> ec2-34-207-24-90.compute-1.amazonaws.com:http (1400))
- TCP Receive (javi-PC.localdomain:dynport-> ec2-34-207-24-90.compute-1.amazonaws.com:http (3752))
- TCP Receive (javi-PC.localdomain:dynport-> ec2-34-207-24-90.compute-1.amazonaws.com:http (13048))
- TCP Receive (javi-PC.localdomain:dynport-> ec2-34-207-24-90.compute-1.amazonaws.com:http (1400))
- TCP Receive (javi-PC.localdomain:dynport-> ec2-34-207-24-90.compute-1.amazonaws.com:http (1400))
- TCP Receive (javi-PC.localdomain:dynport-> ec2-34-207-24-90.compute-1.amazonaws.com:http (1400))
- TCP Receive (javi-PC.localdomain:dynport-> ec2-34-207-24-90.compute-1.amazonaws.com:http (1400))
- TCP Receive (javi-PC.localdomain:dynport-> ec2-34-207-24-90.compute-1.amazonaws.com:http (1400))
- TCP Receive (javi-PC.localdomain:dynport-> ec2-34-207-24-90.compute-1.amazonaws.com:http (1400))
- TCP Receive (javi-PC.localdomain:dynport-> ec2-34-207-24-90.compute-1.amazonaws.com:http (1400))
- TCP Receive (javi-PC.localdomain:dynport-> ec2-34-207-24-90.compute-1.amazonaws.com:http (1400))
- TCP Receive (javi-PC.localdomain:dynport-> ec2-34-207-24-90.compute-1.amazonaws.com:http (3752))
- TCP Receive (javi-PC.localdomain:dynport-> ec2-34-207-24-90.compute-1.amazonaws.com:http (13048))
- TCP Receive (javi-PC.localdomain:dynport-> ec2-34-207-24-90.compute-1.amazonaws.com:http (1400))
- TCP Receive (javi-PC.localdomain:dynport-> ec2-34-207-24-90.compute-1.amazonaws.com:http (1400))
- TCP Receive (javi-PC.localdomain:dynport-> ec2-34-207-24-90.compute-1.amazonaws.com:http (1400))
- TCP Receive (javi-PC.localdomain:dynport-> ec2-34-207-24-90.compute-1.amazonaws.com:http (1460))
- TCP Receive (javi-PC.localdomain:dynport-> ec2-34-207-24-90.compute-1.amazonaws.com:http (1340))
- TCP Receive (javi-PC.localdomain:dynport-> ec2-34-207-24-90.compute-1.amazonaws.com:http (1400))
- TCP Receive (javi-PC.localdomain:dynport-> ec2-34-207-24-90.compute-1.amazonaws.com:http (1460))
- TCP Receive (javi-PC.localdomain:dynport-> ec2-34-207-24-90.compute-1.amazonaws.com:http (1340))
- TCP Receive (javi-PC.localdomain:dynport-> ec2-34-207-24-90.compute-1.amazonaws.com:http (1400))
- TCP Receive (javi-PC.localdomain:dynport-> ec2-34-207-24-90.compute-1.amazonaws.com:http (3752))
- TCP Receive (javi-PC.localdomain:dynport-> ec2-34-207-24-90.compute-1.amazonaws.com:http (448))
- TCP Receive (javi-PC.localdomain:dynport-> ec2-34-207-24-90.compute-1.amazonaws.com:http (448))
- TCP Receive (javi-PC.localdomain:dynport-> ec2-34-207-24-90.compute-1.amazonaws.com:http (1460))
- TCP Receive (javi-PC.localdomain:dynport-> ec2-34-207-24-90.compute-1.amazonaws.com:http (1460))
- TCP Receive (javi-PC.localdomain:dynport-> ec2-34-207-24-90.compute-1.amazonaws.com:http (1280))
- TCP Receive (javi-PC.localdomain:dynport-> ec2-34-207-24-90.compute-1.amazonaws.com:http (1400))
- TCP Receive (javi-PC.localdomain:dynport-> ec2-34-207-24-90.compute-1.amazonaws.com:http (1400))
- TCP Receive (javi-PC.localdomain:dynport-> ec2-34-207-24-90.compute-1.amazonaws.com:http (1400))
- TCP Receive (javi-PC.localdomain:dynport-> ec2-34-207-24-90.compute-1.amazonaws.com:http (1400))
- TCP Receive (javi-PC.localdomain:dynport-> ec2-34-207-24-90.compute-1.amazonaws.com:http (3752))
- TCP Receive (javi-PC.localdomain:dynport-> ec2-34-207-24-90.compute-1.amazonaws.com:http (7448))
- TCP Receive (javi-PC.localdomain:dynport-> ec2-34-207-24-90.compute-1.amazonaws.com:http (1400))
- TCP Receive (javi-PC.localdomain:dynport-> ec2-34-207-24-90.compute-1.amazonaws.com:http (1400))
- TCP Receive (javi-PC.localdomain:dynport-> ec2-34-207-24-90.compute-1.amazonaws.com:http (1400))
- TCP Receive (javi-PC.localdomain:dynport-> ec2-34-207-24-90.compute-1.amazonaws.com:http (1400))
- TCP Receive (javi-PC.localdomain:dynport-> ec2-34-207-24-90.compute-1.amazonaws.com:http (1400))
- TCP Receive (javi-PC.localdomain:dynport-> ec2-34-207-24-90.compute-1.amazonaws.com:http (1400))
- TCP Receive (javi-PC.localdomain:dynport-> ec2-34-207-24-90.compute-1.amazonaws.com:http (1400))
- TCP Receive (javi-PC.localdomain:dynport-> ec2-34-207-24-90.compute-1.amazonaws.com:http (1400))

- TCP Receive (javi-PC.localdomain:dynport-> ec2-34-207-24-90.compute-1.amazonaws.com:http (3752))
- TCP Receive (javi-PC.localdomain:dynport-> ec2-34-207-24-90.compute-1.amazonaws.com:http (1848))
- TCP Receive (javi-PC.localdomain:dynport-> ec2-34-207-24-90.compute-1.amazonaws.com:http (1460))
- TCP Receive (javi-PC.localdomain:dynport-> ec2-34-207-24-90.compute-1.amazonaws.com:http (1460))
- TCP Receive (javi-PC.localdomain:dynport-> ec2-34-207-24-90.compute-1.amazonaws.com:http (1280))
- TCP Receive (javi-PC.localdomain:dynport-> ec2-34-207-24-90.compute-1.amazonaws.com:http (1400))
- TCP Receive (javi-PC.localdomain:dynport-> ec2-34-207-24-90.compute-1.amazonaws.com:http (1460))
- TCP Receive (javi-PC.localdomain:dynport-> ec2-34-207-24-90.compute-1.amazonaws.com:http (1340))
- TCP Receive (javi-PC.localdomain:dynport-> ec2-34-207-24-90.compute-1.amazonaws.com:http (1460))
- TCP Receive (javi-PC.localdomain:dynport-> ec2-34-207-24-90.compute-1.amazonaws.com:http (3752))
- TCP Receive (javi-PC.localdomain:dynport-> ec2-34-207-24-90.compute-1.amazonaws.com:http (10248))
- TCP Receive (javi-PC.localdomain:dynport-> ec2-34-207-24-90.compute-1.amazonaws.com:http (10248))
- TCP Receive (javi-PC.localdomain:dynport-> ec2-34-207-24-90.compute-1.amazonaws.com:http (1460))
- TCP Receive (javi-PC.localdomain:dynport-> ec2-34-207-24-90.compute-1.amazonaws.com:http (1340))
- TCP Receive (javi-PC.localdomain:dynport-> ec2-34-207-24-90.compute-1.amazonaws.com:http (1400))
- TCP Receive (javi-PC.localdomain:dynport-> ec2-34-207-24-90.compute-1.amazonaws.com:http (1400))
- TCP Receive (javi-PC.localdomain:dynport-> ec2-34-207-24-90.compute-1.amazonaws.com:http (1400))
- TCP Receive (javi-PC.localdomain:dynport-> ec2-34-207-24-90.compute-1.amazonaws.com:http (1400))
- TCP Receive (javi-PC.localdomain:dynport-> ec2-34-207-24-90.compute-1.amazonaws.com:http (1400))
- TCP Receive (javi-PC.localdomain:dynport-> ec2-34-207-24-90.compute-1.amazonaws.com:http (3752))
- TCP Receive (javi-PC.localdomain:dynport-> ec2-34-207-24-90.compute-1.amazonaws.com:http (6048))
- TCP Receive (javi-PC.localdomain:dynport-> ec2-34-207-24-90.compute-1.amazonaws.com:http (1400))
- TCP Receive (javi-PC.localdomain:dynport-> ec2-34-207-24-90.compute-1.amazonaws.com:http (1400))
- TCP Receive (javi-PC.localdomain:dynport-> ec2-34-207-24-90.compute-1.amazonaws.com:http (1460))
- TCP Receive (javi-PC.localdomain:dynport-> ec2-34-207-24-90.compute-1.amazonaws.com:http (1340))
- TCP Receive (javi-PC.localdomain:dynport-> ec2-34-207-24-90.compute-1.amazonaws.com:http (1460))
- TCP Receive (javi-PC.localdomain:dynport-> ec2-34-207-24-90.compute-1.amazonaws.com:http (1460))
- TCP Receive (javi-PC.localdomain:dynport-> ec2-34-207-24-90.compute-1.amazonaws.com:http (1280))
- TCP Receive (javi-PC.localdomain:dynport-> ec2-34-207-24-90.compute-1.amazonaws.com:http (1400))
- TCP Receive (javi-PC.localdomain:dynport-> ec2-34-207-24-90.compute-1.amazonaws.com:http (3752))
- TCP Receive (javi-PC.localdomain:dynport-> ec2-34-207-24-90.compute-1.amazonaws.com:http (10248))
- TCP Receive (javi-PC.localdomain:dynport-> ec2-34-207-24-90.compute-1.amazonaws.com:http (1460))
- TCP Receive (javi-PC.localdomain:dynport-> ec2-34-207-24-90.compute-1.amazonaws.com:http (1340))
- TCP Receive (javi-PC.localdomain:dynport-> ec2-34-207-24-90.compute-1.amazonaws.com:http (1460))
- TCP Receive (javi-PC.localdomain:dynport-> ec2-34-207-24-90.compute-1.amazonaws.com:http (1460))
- TCP Receive (javi-PC.localdomain:dynport-> ec2-34-207-24-90.compute-1.amazonaws.com:http (1280))
- TCP Receive (javi-PC.localdomain:dynport-> ec2-34-207-24-90.compute-1.amazonaws.com:http (1460))
- TCP Receive (javi-PC.localdomain:dynport-> ec2-34-207-24-90.compute-1.amazonaws.com:http (1340))
- TCP Receive (javi-PC.localdomain:dynport-> ec2-34-207-24-90.compute-1.amazonaws.com:http (1460))
- TCP Receive (javi-PC.localdomain:dynport-> ec2-34-207-24-90.compute-1.amazonaws.com:http (1460))
- TCP Receive (javi-PC.localdomain:dynport-> ec2-34-207-24-90.compute-1.amazonaws.com:http (3752))
- TCP Receive (javi-PC.localdomain:dynport-> ec2-34-207-24-90.compute-1.amazonaws.com:http (8788))
- TCP Receive (javi-PC.localdomain:dynport-> ec2-34-207-24-90.compute-1.amazonaws.com:http (8788))
- TCP Receive (javi-PC.localdomain:dynport-> ec2-34-207-24-90.compute-1.amazonaws.com:http (1460))
- TCP Receive (javi-PC.localdomain:dynport-> ec2-34-207-24-90.compute-1.amazonaws.com:http (1340))
- TCP Receive (javi-PC.localdomain:dynport-> ec2-34-207-24-90.compute-1.amazonaws.com:http (1400))
- TCP Receive (javi-PC.localdomain:dynport-> ec2-34-207-24-90.compute-1.amazonaws.com:http (1460))
- TCP Receive (javi-PC.localdomain:dynport-> ec2-34-207-24-90.compute-1.amazonaws.com:http (1340))
- TCP Receive (javi-PC.localdomain:dynport-> ec2-34-207-24-90.compute-1.amazonaws.com:http (1460))
- TCP Receive (javi-PC.localdomain:dynport-> ec2-34-207-24-90.compute-1.amazonaws.com:http (1340))
- TCP Receive (javi-PC.localdomain:dynport-> ec2-34-207-24-90.compute-1.amazonaws.com:http (1460))
- TCP Receive (javi-PC.localdomain:dynport-> ec2-34-207-24-90.compute-1.amazonaws.com:http (1340))
- TCP Receive (javi-PC.localdomain:dynport-> ec2-34-207-24-90.compute-1.amazonaws.com:http (3752))
- TCP Receive (javi-PC.localdomain:dynport-> ec2-34-207-24-90.compute-1.amazonaws.com:http (5988))
- TCP Receive (javi-PC.localdomain:dynport-> ec2-34-207-24-90.compute-1.amazonaws.com:http (1460))
- TCP Receive (javi-PC.localdomain:dynport-> ec2-34-207-24-90.compute-1.amazonaws.com:http (1340))
- TCP Receive (javi-PC.localdomain:dynport-> ec2-34-207-24-90.compute-1.amazonaws.com:http (1400))

- TCP Receive (javi-PC.localdomain:dynport-> ec2-34-207-24-90.compute-1.amazonaws.com:http (1460))
- TCP Receive (javi-PC.localdomain:dynport-> ec2-34-207-24-90.compute-1.amazonaws.com:http (1340))
- TCP Receive (javi-PC.localdomain:dynport-> ec2-34-207-24-90.compute-1.amazonaws.com:http (1400))
- TCP Receive (javi-PC.localdomain:dynport-> ec2-34-207-24-90.compute-1.amazonaws.com:http (1460))
- TCP Receive (javi-PC.localdomain:dynport-> ec2-34-207-24-90.compute-1.amazonaws.com:http (1340))
- TCP Receive (javi-PC.localdomain:dynport-> ec2-34-207-24-90.compute-1.amazonaws.com:http (1400))
- TCP Receive (javi-PC.localdomain:dynport-> ec2-34-207-24-90.compute-1.amazonaws.com:http (3752))
- TCP Receive (javi-PC.localdomain:dynport-> ec2-34-207-24-90.compute-1.amazonaws.com:http (4648))
- TCP Receive (javi-PC.localdomain:dynport-> ec2-34-207-24-90.compute-1.amazonaws.com:http (1400))
- TCP Receive (javi-PC.localdomain:dynport-> ec2-34-207-24-90.compute-1.amazonaws.com:http (1400))
- TCP Receive (javi-PC.localdomain:dynport-> ec2-34-207-24-90.compute-1.amazonaws.com:http (1400))
- TCP Receive (javi-PC.localdomain:dynport-> ec2-34-207-24-90.compute-1.amazonaws.com:http (1400))
- TCP Receive (javi-PC.localdomain:dynport-> ec2-34-207-24-90.compute-1.amazonaws.com:http (1400))
- TCP Receive (javi-PC.localdomain:dynport-> ec2-34-207-24-90.compute-1.amazonaws.com:http (1400))
- TCP Receive (javi-PC.localdomain:dynport-> ec2-34-207-24-90.compute-1.amazonaws.com:http (1400))
- TCP Receive (javi-PC.localdomain:dynport-> ec2-34-207-24-90.compute-1.amazonaws.com:http (3752))
- TCP Receive (javi-PC.localdomain:dynport-> ec2-34-207-24-90.compute-1.amazonaws.com:http (6048))
- TCP Receive (javi-PC.localdomain:dynport-> ec2-34-207-24-90.compute-1.amazonaws.com:http (1400))
- TCP Receive (javi-PC.localdomain:dynport-> ec2-34-207-24-90.compute-1.amazonaws.com:http (1460))
- TCP Receive (javi-PC.localdomain:dynport-> ec2-34-207-24-90.compute-1.amazonaws.com:http (1340))
- TCP Receive (javi-PC.localdomain:dynport-> ec2-34-207-24-90.compute-1.amazonaws.com:http (1400))
- TCP Receive (javi-PC.localdomain:dynport-> ec2-34-207-24-90.compute-1.amazonaws.com:http (1460))
- TCP Receive (javi-PC.localdomain:dynport-> ec2-34-207-24-90.compute-1.amazonaws.com:http (1340))
- TCP Receive (javi-PC.localdomain:dynport-> ec2-34-207-24-90.compute-1.amazonaws.com:http (1460))
- TCP Receive (javi-PC.localdomain:dynport-> ec2-34-207-24-90.compute-1.amazonaws.com:http (1340))
- TCP Receive (javi-PC.localdomain:dynport-> ec2-34-207-24-90.compute-1.amazonaws.com:http (3752))
- TCP Receive (javi-PC.localdomain:dynport-> ec2-34-207-24-90.compute-1.amazonaws.com:http (3188))
- TCP Receive (javi-PC.localdomain:dynport-> ec2-34-207-24-90.compute-1.amazonaws.com:http (3188))
- TCP Receive (javi-PC.localdomain:dynport-> ec2-34-207-24-90.compute-1.amazonaws.com:http (1460))
- TCP Receive (javi-PC.localdomain:dynport-> ec2-34-207-24-90.compute-1.amazonaws.com:http (1340))
- TCP Receive (javi-PC.localdomain:dynport-> ec2-34-207-24-90.compute-1.amazonaws.com:http (1400))
- TCP Receive (javi-PC.localdomain:dynport-> ec2-34-207-24-90.compute-1.amazonaws.com:http (1400))
- TCP Receive (javi-PC.localdomain:dynport-> ec2-34-207-24-90.compute-1.amazonaws.com:http (1400))
- TCP Receive (javi-PC.localdomain:dynport-> ec2-34-207-24-90.compute-1.amazonaws.com:http (1400))
- TCP Receive (javi-PC.localdomain:dynport-> ec2-34-207-24-90.compute-1.amazonaws.com:http (1400))
- TCP Receive (javi-PC.localdomain:dynport-> ec2-34-207-24-90.compute-1.amazonaws.com:http (3752))
- TCP Receive (javi-PC.localdomain:dynport-> ec2-34-207-24-90.compute-1.amazonaws.com:http (13048))
- TCP Receive (javi-PC.localdomain:dynport-> ec2-34-207-24-90.compute-1.amazonaws.com:http (13048))
- TCP Receive (javi-PC.localdomain:dynport-> ec2-34-207-24-90.compute-1.amazonaws.com:http (1460))
- TCP Receive (javi-PC.localdomain:dynport-> ec2-34-207-24-90.compute-1.amazonaws.com:http (1340))
- TCP Receive (javi-PC.localdomain:dynport-> ec2-34-207-24-90.compute-1.amazonaws.com:http (1400))
- TCP Receive (javi-PC.localdomain:dynport-> ec2-34-207-24-90.compute-1.amazonaws.com:http (1400))
- TCP Receive (javi-PC.localdomain:dynport-> ec2-34-207-24-90.compute-1.amazonaws.com:http (1400))
- TCP Receive (javi-PC.localdomain:dynport-> ec2-34-207-24-90.compute-1.amazonaws.com:http (1400))
- TCP Receive (javi-PC.localdomain:dynport-> ec2-34-207-24-90.compute-1.amazonaws.com:http (1400))
- TCP Receive (javi-PC.localdomain:dynport-> ec2-34-207-24-90.compute-1.amazonaws.com:http (3752))
- TCP Receive (javi-PC.localdomain:dynport-> ec2-34-207-24-90.compute-1.amazonaws.com:http (7448))
- TCP Receive (javi-PC.localdomain:dynport-> ec2-34-207-24-90.compute-1.amazonaws.com:http (1400))
- TCP Receive (javi-PC.localdomain:dynport-> ec2-34-207-24-90.compute-1.amazonaws.com:http (1400))
- TCP Receive (javi-PC.localdomain:dynport-> ec2-34-207-24-90.compute-1.amazonaws.com:http (1400))
- TCP Receive (javi-PC.localdomain:dynport-> ec2-34-207-24-90.compute-1.amazonaws.com:http (1400))
- TCP Receive (javi-PC.localdomain:dynport-> ec2-34-207-24-90.compute-1.amazonaws.com:http (1400))
- TCP Receive (javi-PC.localdomain:dynport-> ec2-34-207-24-90.compute-1.amazonaws.com:http (1400))
- TCP Receive (javi-PC.localdomain:dynport-> ec2-34-207-24-90.compute-1.amazonaws.com:http (1400))
- TCP Receive (javi-PC.localdomain:dynport-> ec2-34-207-24-90.compute-1.amazonaws.com:http (3752))
- TCP Receive (javi-PC.localdomain:dynport-> ec2-34-207-24-90.compute-1.amazonaws.com:http (14448))
- TCP Receive (javi-PC.localdomain:dynport-> ec2-34-207-24-90.compute-1.amazonaws.com:http (1400))

- TCP Receive (javi-PC.localdomain:dynport-> ec2-34-207-24-90.compute-1.amazonaws.com:http (1400))
- TCP Receive (javi-PC.localdomain:dynport-> ec2-34-207-24-90.compute-1.amazonaws.com:http (1400))
- TCP Receive (javi-PC.localdomain:dynport-> ec2-34-207-24-90.compute-1.amazonaws.com:http (1400))
- TCP Receive (javi-PC.localdomain:dynport-> ec2-34-207-24-90.compute-1.amazonaws.com:http (1400))
- TCP Receive (javi-PC.localdomain:dynport-> ec2-34-207-24-90.compute-1.amazonaws.com:http (1400))
- TCP Receive (javi-PC.localdomain:dynport-> ec2-34-207-24-90.compute-1.amazonaws.com:http (1400))
- TCP Receive (javi-PC.localdomain:dynport-> ec2-34-207-24-90.compute-1.amazonaws.com:http (3752))
- TCP Receive (javi-PC.localdomain:dynport-> ec2-34-207-24-90.compute-1.amazonaws.com:http (11648))
- TCP Receive (javi-PC.localdomain:dynport-> ec2-34-207-24-90.compute-1.amazonaws.com:http (1460))
- TCP Receive (javi-PC.localdomain:dynport-> ec2-34-207-24-90.compute-1.amazonaws.com:http (1460))
- TCP Receive (javi-PC.localdomain:dynport-> ec2-34-207-24-90.compute-1.amazonaws.com:http (1280))
- TCP Receive (javi-PC.localdomain:dynport-> ec2-34-207-24-90.compute-1.amazonaws.com:http (1460))
- TCP Receive (javi-PC.localdomain:dynport-> ec2-34-207-24-90.compute-1.amazonaws.com:http (1340))
- TCP Receive (javi-PC.localdomain:dynport-> ec2-34-207-24-90.compute-1.amazonaws.com:http (1400))
- TCP Receive (javi-PC.localdomain:dynport-> ec2-34-207-24-90.compute-1.amazonaws.com:http (1400))
- TCP Receive (javi-PC.localdomain:dynport-> ec2-34-207-24-90.compute-1.amazonaws.com:http (3752))
- TCP Receive (javi-PC.localdomain:dynport-> ec2-34-207-24-90.compute-1.amazonaws.com:http (1848))
- TCP Receive (javi-PC.localdomain:dynport-> ec2-34-207-24-90.compute-1.amazonaws.com:http (1460))
- TCP Receive (javi-PC.localdomain:dynport-> ec2-34-207-24-90.compute-1.amazonaws.com:http (1340))
- TCP Receive (javi-PC.localdomain:dynport-> ec2-34-207-24-90.compute-1.amazonaws.com:http (1400))
- TCP Receive (javi-PC.localdomain:dynport-> ec2-34-207-24-90.compute-1.amazonaws.com:http (1400))
- TCP Receive (javi-PC.localdomain:dynport-> ec2-34-207-24-90.compute-1.amazonaws.com:http (1400))
- TCP Receive (javi-PC.localdomain:dynport-> ec2-34-207-24-90.compute-1.amazonaws.com:http (1400))
- TCP Receive (javi-PC.localdomain:dynport-> ec2-34-207-24-90.compute-1.amazonaws.com:http (1400))
- TCP Receive (javi-PC.localdomain:dynport-> ec2-34-207-24-90.compute-1.amazonaws.com:http (1400))
- TCP Receive (javi-PC.localdomain:dynport-> ec2-34-207-24-90.compute-1.amazonaws.com:http (1400))
- TCP Receive (javi-PC.localdomain:dynport-> ec2-34-207-24-90.compute-1.amazonaws.com:http (1400))
- TCP Receive (javi-PC.localdomain:dynport-> ec2-34-207-24-90.compute-1.amazonaws.com:http (3752))
- TCP Receive (javi-PC.localdomain:dynport-> ec2-34-207-24-90.compute-1.amazonaws.com:http (7448))
- TCP Receive (javi-PC.localdomain:dynport-> ec2-34-207-24-90.compute-1.amazonaws.com:http (7448))
- TCP Receive (javi-PC.localdomain:dynport-> ec2-34-207-24-90.compute-1.amazonaws.com:http (1460))
- TCP Receive (javi-PC.localdomain:dynport-> ec2-34-207-24-90.compute-1.amazonaws.com:http (1340))
- TCP Receive (javi-PC.localdomain:dynport-> ec2-34-207-24-90.compute-1.amazonaws.com:http (1460))
- TCP Receive (javi-PC.localdomain:dynport-> ec2-34-207-24-90.compute-1.amazonaws.com:http (1340))
- TCP Receive (javi-PC.localdomain:dynport-> ec2-34-207-24-90.compute-1.amazonaws.com:http (1400))
- TCP Receive (javi-PC.localdomain:dynport-> ec2-34-207-24-90.compute-1.amazonaws.com:http (1400))
- TCP Receive (javi-PC.localdomain:dynport-> ec2-34-207-24-90.compute-1.amazonaws.com:http (1460))
- TCP Receive (javi-PC.localdomain:dynport-> ec2-34-207-24-90.compute-1.amazonaws.com:http (2800))
- TCP Receive (javi-PC.localdomain:dynport-> ec2-34-207-24-90.compute-1.amazonaws.com:http (1400))
- TCP Receive (javi-PC.localdomain:dynport-> ec2-34-207-24-90.compute-1.amazonaws.com:http (1460))
- TCP Receive (javi-PC.localdomain:dynport-> ec2-34-207-24-90.compute-1.amazonaws.com:http (1340))
- TCP Receive (javi-PC.localdomain:dynport-> ec2-34-207-24-90.compute-1.amazonaws.com:http (1460))
- TCP Receive (javi-PC.localdomain:dynport-> ec2-34-207-24-90.compute-1.amazonaws.com:http (1340))
- TCP Receive (javi-PC.localdomain:dynport-> ec2-34-207-24-90.compute-1.amazonaws.com:http (1460))
- TCP Receive (javi-PC.localdomain:dynport-> ec2-34-207-24-90.compute-1.amazonaws.com:http (1340))
- TCP Receive (javi-PC.localdomain:dynport-> ec2-34-207-24-90.compute-1.amazonaws.com:http (3752))
- TCP Receive (javi-PC.localdomain:dynport-> ec2-34-207-24-90.compute-1.amazonaws.com:http (15788))
- TCP Receive (javi-PC.localdomain:dynport-> ec2-34-207-24-90.compute-1.amazonaws.com:http (1400))
- TCP Receive (javi-PC.localdomain:dynport-> ec2-34-207-24-90.compute-1.amazonaws.com:http (1400))
- TCP Receive (javi-PC.localdomain:dynport-> ec2-34-207-24-90.compute-1.amazonaws.com:http (1400))
- TCP Receive (javi-PC.localdomain:dynport-> ec2-34-207-24-90.compute-1.amazonaws.com:http (1400))
- TCP Receive (javi-PC.localdomain:dynport-> ec2-34-207-24-90.compute-1.amazonaws.com:http (1400))
- TCP Receive (javi-PC.localdomain:dynport-> ec2-34-207-24-90.compute-1.amazonaws.com:http (1400))
- TCP Receive (javi-PC.localdomain:dynport-> ec2-34-207-24-90.compute-1.amazonaws.com:http (1400))
- TCP Receive (javi-PC.localdomain:dynport-> ec2-34-207-24-90.compute-1.amazonaws.com:http (3752))
- TCP Receive (javi-PC.localdomain:dynport-> ec2-34-207-24-90.compute-1.amazonaws.com:http (4648))
- TCP Receive (javi-PC.localdomain:dynport-> ec2-34-207-24-90.compute-1.amazonaws.com:http (1400))

- TCP Receive (javi-PC.localdomain:dynport-> ec2-34-207-24-90.compute-1.amazonaws.com:http (1460))
- TCP Receive (javi-PC.localdomain:dynport-> ec2-34-207-24-90.compute-1.amazonaws.com:http (1460))
- TCP Receive (javi-PC.localdomain:dynport-> ec2-34-207-24-90.compute-1.amazonaws.com:http (1460))
- TCP Receive (javi-PC.localdomain:dynport-> ec2-34-207-24-90.compute-1.amazonaws.com:http (1220))
- TCP Receive (javi-PC.localdomain:dynport-> ec2-34-207-24-90.compute-1.amazonaws.com:http (1460))
- TCP Receive (javi-PC.localdomain:dynport-> ec2-34-207-24-90.compute-1.amazonaws.com:http (1340))
- TCP Receive (javi-PC.localdomain:dynport-> ec2-34-207-24-90.compute-1.amazonaws.com:http (1400))
- TCP Receive (javi-PC.localdomain:dynport-> ec2-34-207-24-90.compute-1.amazonaws.com:http (3752))
- TCP Receive (javi-PC.localdomain:dynport-> ec2-34-207-24-90.compute-1.amazonaws.com:http (11648))
- TCP Receive (javi-PC.localdomain:dynport-> ec2-34-207-24-90.compute-1.amazonaws.com:http (1400))
- TCP Receive (javi-PC.localdomain:dynport-> ec2-34-207-24-90.compute-1.amazonaws.com:http (1400))
- TCP Receive (javi-PC.localdomain:dynport-> ec2-34-207-24-90.compute-1.amazonaws.com:http (1460))
- TCP Receive (javi-PC.localdomain:dynport-> ec2-34-207-24-90.compute-1.amazonaws.com:http (1340))
- TCP Receive (javi-PC.localdomain:dynport-> ec2-34-207-24-90.compute-1.amazonaws.com:http (1400))
- TCP Receive (javi-PC.localdomain:dynport-> ec2-34-207-24-90.compute-1.amazonaws.com:http (1460))
- TCP Receive (javi-PC.localdomain:dynport-> ec2-34-207-24-90.compute-1.amazonaws.com:http (1340))
- TCP Receive (javi-PC.localdomain:dynport-> ec2-34-207-24-90.compute-1.amazonaws.com:http (1400))
- TCP Receive (javi-PC.localdomain:dynport-> ec2-34-207-24-90.compute-1.amazonaws.com:http (3752))
- TCP Receive (javi-PC.localdomain:dynport-> ec2-34-207-24-90.compute-1.amazonaws.com:http (13048))
- TCP Receive (javi-PC.localdomain:dynport-> ec2-34-207-24-90.compute-1.amazonaws.com:http (1400))
- TCP Receive (javi-PC.localdomain:dynport-> ec2-34-207-24-90.compute-1.amazonaws.com:http (1400))
- TCP Receive (javi-PC.localdomain:dynport-> ec2-34-207-24-90.compute-1.amazonaws.com:http (1400))
- TCP Receive (javi-PC.localdomain:dynport-> ec2-34-207-24-90.compute-1.amazonaws.com:http (1400))
- TCP Receive (javi-PC.localdomain:dynport-> ec2-34-207-24-90.compute-1.amazonaws.com:http (1400))
- TCP Receive (javi-PC.localdomain:dynport-> ec2-34-207-24-90.compute-1.amazonaws.com:http (1400))
- TCP Receive (javi-PC.localdomain:dynport-> ec2-34-207-24-90.compute-1.amazonaws.com:http (1460))
- TCP Receive (javi-PC.localdomain:dynport-> ec2-34-207-24-90.compute-1.amazonaws.com:http (3752))
- TCP Receive (javi-PC.localdomain:dynport-> ec2-34-207-24-90.compute-1.amazonaws.com:http (4648))
- TCP Receive (javi-PC.localdomain:dynport-> ec2-34-207-24-90.compute-1.amazonaws.com:http (1400))
- TCP Receive (javi-PC.localdomain:dynport-> ec2-34-207-24-90.compute-1.amazonaws.com:http (1400))
- TCP Receive (javi-PC.localdomain:dynport-> ec2-34-207-24-90.compute-1.amazonaws.com:http (1460))
- TCP Receive (javi-PC.localdomain:dynport-> ec2-34-207-24-90.compute-1.amazonaws.com:http (1340))
- TCP Receive (javi-PC.localdomain:dynport-> ec2-34-207-24-90.compute-1.amazonaws.com:http (1460))
- TCP Receive (javi-PC.localdomain:dynport-> ec2-34-207-24-90.compute-1.amazonaws.com:http (1340))
- TCP Receive (javi-PC.localdomain:dynport-> ec2-34-207-24-90.compute-1.amazonaws.com:http (1400))
- TCP Receive (javi-PC.localdomain:dynport-> ec2-34-207-24-90.compute-1.amazonaws.com:http (1400))
- TCP Receive (javi-PC.localdomain:dynport-> ec2-34-207-24-90.compute-1.amazonaws.com:http (3752))
- TCP Receive (javi-PC.localdomain:dynport-> ec2-34-207-24-90.compute-1.amazonaws.com:http (8848))
- TCP Receive (javi-PC.localdomain:dynport-> ec2-34-207-24-90.compute-1.amazonaws.com:http (1460))
- TCP Receive (javi-PC.localdomain:dynport-> ec2-34-207-24-90.compute-1.amazonaws.com:http (1340))
- TCP Receive (javi-PC.localdomain:dynport-> ec2-34-207-24-90.compute-1.amazonaws.com:http (1400))
- TCP Receive (javi-PC.localdomain:dynport-> ec2-34-207-24-90.compute-1.amazonaws.com:http (1460))
- TCP Receive (javi-PC.localdomain:dynport-> ec2-34-207-24-90.compute-1.amazonaws.com:http (1340))
- TCP Receive (javi-PC.localdomain:dynport-> ec2-34-207-24-90.compute-1.amazonaws.com:http (1400))
- TCP Receive (javi-PC.localdomain:dynport-> ec2-34-207-24-90.compute-1.amazonaws.com:http (1400))
- TCP Receive (javi-PC.localdomain:dynport-> ec2-34-207-24-90.compute-1.amazonaws.com:http (1400))
- TCP Receive (javi-PC.localdomain:dynport-> ec2-34-207-24-90.compute-1.amazonaws.com:http (1400))
- TCP Receive (javi-PC.localdomain:dynport-> ec2-34-207-24-90.compute-1.amazonaws.com:http (3752))
- TCP Receive (javi-PC.localdomain:dynport-> ec2-34-207-24-90.compute-1.amazonaws.com:http (448))
- TCP Receive (javi-PC.localdomain:dynport-> ec2-34-207-24-90.compute-1.amazonaws.com:http (1460))
- TCP Receive (javi-PC.localdomain:dynport-> ec2-34-207-24-90.compute-1.amazonaws.com:http (1340))
- TCP Receive (javi-PC.localdomain:dynport-> ec2-34-207-24-90.compute-1.amazonaws.com:http (1400))
- TCP Receive (javi-PC.localdomain:dynport-> ec2-34-207-24-90.compute-1.amazonaws.com:http (1400))
- TCP Receive (javi-PC.localdomain:dynport-> ec2-34-207-24-90.compute-1.amazonaws.com:http (1400))
- TCP Receive (javi-PC.localdomain:dynport-> ec2-34-207-24-90.compute-1.amazonaws.com:http (1400))
- TCP Receive (javi-PC.localdomain:dynport-> ec2-34-207-24-90.compute-1.amazonaws.com:http (1460))
- TCP Receive (javi-PC.localdomain:dynport-> ec2-34-207-24-90.compute-1.amazonaws.com:http (3752))

- TCP Receive (javi-PC.localdomain:dynport-> ec2-34-207-24-90.compute-1.amazonaws.com:http (8848))
- TCP Receive (javi-PC.localdomain:dynport-> ec2-34-207-24-90.compute-1.amazonaws.com:http (8848))
- TCP Receive (javi-PC.localdomain:dynport-> ec2-34-207-24-90.compute-1.amazonaws.com:http (1400))
- TCP Receive (javi-PC.localdomain:dynport-> ec2-34-207-24-90.compute-1.amazonaws.com:http (1400))
- TCP Receive (javi-PC.localdomain:dynport-> ec2-34-207-24-90.compute-1.amazonaws.com:http (1400))
- TCP Receive (javi-PC.localdomain:dynport-> ec2-34-207-24-90.compute-1.amazonaws.com:http (1400))
- TCP Receive (javi-PC.localdomain:dynport-> ec2-34-207-24-90.compute-1.amazonaws.com:http (1400))
- TCP Receive (javi-PC.localdomain:dynport-> ec2-34-207-24-90.compute-1.amazonaws.com:http (1400))
- TCP Receive (javi-PC.localdomain:dynport-> ec2-34-207-24-90.compute-1.amazonaws.com:http (1400))
- TCP Receive (javi-PC.localdomain:dynport-> ec2-34-207-24-90.compute-1.amazonaws.com:http (1400))
- TCP Receive (javi-PC.localdomain:dynport-> ec2-34-207-24-90.compute-1.amazonaws.com:http (1400))
- TCP Receive (javi-PC.localdomain:dynport-> ec2-34-207-24-90.compute-1.amazonaws.com:http (1400))
- TCP Receive (javi-PC.localdomain:dynport-> ec2-34-207-24-90.compute-1.amazonaws.com:http (3752))
- TCP Receive (javi-PC.localdomain:dynport-> ec2-34-207-24-90.compute-1.amazonaws.com:http (448))
- TCP Receive (javi-PC.localdomain:dynport-> ec2-34-207-24-90.compute-1.amazonaws.com:http (1400))
- TCP Receive (javi-PC.localdomain:dynport-> ec2-34-207-24-90.compute-1.amazonaws.com:http (1400))
- TCP Receive (javi-PC.localdomain:dynport-> ec2-34-207-24-90.compute-1.amazonaws.com:http (1400))
- TCP Receive (javi-PC.localdomain:dynport-> ec2-34-207-24-90.compute-1.amazonaws.com:http (1460))
- TCP Receive (javi-PC.localdomain:dynport-> ec2-34-207-24-90.compute-1.amazonaws.com:http (1460))
- TCP Receive (javi-PC.localdomain:dynport-> ec2-34-207-24-90.compute-1.amazonaws.com:http (1280))
- TCP Receive (javi-PC.localdomain:dynport-> ec2-34-207-24-90.compute-1.amazonaws.com:http (1400))
- TCP Receive (javi-PC.localdomain:dynport-> ec2-34-207-24-90.compute-1.amazonaws.com:http (1460))
- TCP Receive (javi-PC.localdomain:dynport-> ec2-34-207-24-90.compute-1.amazonaws.com:http (1340))
- TCP Receive (javi-PC.localdomain:dynport-> ec2-34-207-24-90.compute-1.amazonaws.com:http (1460))
- TCP Receive (javi-PC.localdomain:dynport-> ec2-34-207-24-90.compute-1.amazonaws.com:http (3752))
- TCP Receive (javi-PC.localdomain:dynport-> ec2-34-207-24-90.compute-1.amazonaws.com:http (10248))
- TCP Receive (javi-PC.localdomain:dynport-> ec2-34-207-24-90.compute-1.amazonaws.com:http (1400))
- TCP Receive (javi-PC.localdomain:dynport-> ec2-34-207-24-90.compute-1.amazonaws.com:http (1460))
- TCP Receive (javi-PC.localdomain:dynport-> ec2-34-207-24-90.compute-1.amazonaws.com:http (1340))
- TCP Receive (javi-PC.localdomain:dynport-> ec2-34-207-24-90.compute-1.amazonaws.com:http (1460))
- TCP Receive (javi-PC.localdomain:dynport-> ec2-34-207-24-90.compute-1.amazonaws.com:http (1340))
- TCP Receive (javi-PC.localdomain:dynport-> ec2-34-207-24-90.compute-1.amazonaws.com:http (1400))
- TCP Receive (javi-PC.localdomain:dynport-> ec2-34-207-24-90.compute-1.amazonaws.com:http (1460))
- TCP Receive (javi-PC.localdomain:dynport-> ec2-34-207-24-90.compute-1.amazonaws.com:http (1340))
- TCP Receive (javi-PC.localdomain:dynport-> ec2-34-207-24-90.compute-1.amazonaws.com:http (2740))
- TCP Receive (javi-PC.localdomain:dynport-> ec2-34-207-24-90.compute-1.amazonaws.com:http (1460))
- TCP Receive (javi-PC.localdomain:dynport-> ec2-34-207-24-90.compute-1.amazonaws.com:http (1340))
- TCP Receive (javi-PC.localdomain:dynport-> ec2-34-207-24-90.compute-1.amazonaws.com:http (1400))
- TCP Receive (javi-PC.localdomain:dynport-> ec2-34-207-24-90.compute-1.amazonaws.com:http (1400))
- TCP Receive (javi-PC.localdomain:dynport-> ec2-34-207-24-90.compute-1.amazonaws.com:http (1400))
- TCP Receive (javi-PC.localdomain:dynport-> ec2-34-207-24-90.compute-1.amazonaws.com:http (1400))
- TCP Receive (javi-PC.localdomain:dynport-> ec2-34-207-24-90.compute-1.amazonaws.com:http (1400))
- TCP Receive (javi-PC.localdomain:dynport-> ec2-34-207-24-90.compute-1.amazonaws.com:http (3752))
- TCP Receive (javi-PC.localdomain:dynport-> ec2-34-207-24-90.compute-1.amazonaws.com:http (17248))
- TCP Receive (javi-PC.localdomain:dynport-> ec2-34-207-24-90.compute-1.amazonaws.com:http (1460))
- TCP Receive (javi-PC.localdomain:dynport-> ec2-34-207-24-90.compute-1.amazonaws.com:http (3752))
- TCP Receive (javi-PC.localdomain:dynport-> ec2-34-207-24-90.compute-1.amazonaws.com:http (448))
- TCP Receive (javi-PC.localdomain:dynport-> ec2-34-207-24-90.compute-1.amazonaws.com:http (448))
- TCP Receive (javi-PC.localdomain:dynport-> ec2-34-207-24-90.compute-1.amazonaws.com:http (1460))
- TCP Receive (javi-PC.localdomain:dynport-> ec2-34-207-24-90.compute-1.amazonaws.com:http (1340))
- TCP Receive (javi-PC.localdomain:dynport-> ec2-34-207-24-90.compute-1.amazonaws.com:http (1460))
- TCP Receive (javi-PC.localdomain:dynport-> ec2-34-207-24-90.compute-1.amazonaws.com:http (1340))
- TCP Receive (javi-PC.localdomain:dynport-> ec2-34-207-24-90.compute-1.amazonaws.com:http (1460))
- TCP Receive (javi-PC.localdomain:dynport-> ec2-34-207-24-90.compute-1.amazonaws.com:http (1340))
- TCP Receive (javi-PC.localdomain:dynport-> ec2-34-207-24-90.compute-1.amazonaws.com:http (1400))
- TCP Receive (javi-PC.localdomain:dynport-> ec2-34-207-24-90.compute-1.amazonaws.com:http (1400))
- TCP Receive (javi-PC.localdomain:dynport-> ec2-34-207-24-90.compute-1.amazonaws.com:http (1460))

- TCP Receive (javi-PC.localdomain:dynport-> ec2-34-207-24-90.compute-1.amazonaws.com:http (1340))
- TCP Receive (javi-PC.localdomain:dynport-> ec2-34-207-24-90.compute-1.amazonaws.com:http (1460))
- TCP Receive (javi-PC.localdomain:dynport-> ec2-34-207-24-90.compute-1.amazonaws.com:http (3752))
- TCP Receive (javi-PC.localdomain:dynport-> ec2-34-207-24-90.compute-1.amazonaws.com:http (448))
- TCP Receive (javi-PC.localdomain:dynport-> ec2-34-207-24-90.compute-1.amazonaws.com:http (1848))
- TCP Receive (javi-PC.localdomain:dynport-> ec2-34-207-24-90.compute-1.amazonaws.com:http (1400))
- TCP Receive (javi-PC.localdomain:dynport-> ec2-34-207-24-90.compute-1.amazonaws.com:http (1400))
- TCP Receive (javi-PC.localdomain:dynport-> ec2-34-207-24-90.compute-1.amazonaws.com:http (1460))
- TCP Receive (javi-PC.localdomain:dynport-> ec2-34-207-24-90.compute-1.amazonaws.com:http (1460))
- TCP Receive (javi-PC.localdomain:dynport-> ec2-34-207-24-90.compute-1.amazonaws.com:http (1280))
- TCP Receive (javi-PC.localdomain:dynport-> ec2-34-207-24-90.compute-1.amazonaws.com:http (1400))
- TCP Receive (javi-PC.localdomain:dynport-> ec2-34-207-24-90.compute-1.amazonaws.com:http (1400))
- TCP Receive (javi-PC.localdomain:dynport-> ec2-34-207-24-90.compute-1.amazonaws.com:http (1400))
- TCP Receive (javi-PC.localdomain:dynport-> ec2-34-207-24-90.compute-1.amazonaws.com:http (1400))
- TCP Receive (javi-PC.localdomain:dynport-> ec2-34-207-24-90.compute-1.amazonaws.com:http (3752))
- TCP Receive (javi-PC.localdomain:dynport-> ec2-34-207-24-90.compute-1.amazonaws.com:http (10248))
- TCP Receive (javi-PC.localdomain:dynport-> ec2-34-207-24-90.compute-1.amazonaws.com:http (1400))
- TCP Receive (javi-PC.localdomain:dynport-> ec2-34-207-24-90.compute-1.amazonaws.com:http (1400))
- TCP Receive (javi-PC.localdomain:dynport-> ec2-34-207-24-90.compute-1.amazonaws.com:http (1460))
- TCP Receive (javi-PC.localdomain:dynport-> ec2-34-207-24-90.compute-1.amazonaws.com:http (1340))
- TCP Receive (javi-PC.localdomain:dynport-> ec2-34-207-24-90.compute-1.amazonaws.com:http (1460))
- TCP Receive (javi-PC.localdomain:dynport-> ec2-34-207-24-90.compute-1.amazonaws.com:http (1340))
- TCP Receive (javi-PC.localdomain:dynport-> ec2-34-207-24-90.compute-1.amazonaws.com:http (1400))
- TCP Receive (javi-PC.localdomain:dynport-> ec2-34-207-24-90.compute-1.amazonaws.com:http (1460))
- TCP Receive (javi-PC.localdomain:dynport-> ec2-34-207-24-90.compute-1.amazonaws.com:http (1340))
- TCP Receive (javi-PC.localdomain:dynport-> ec2-34-207-24-90.compute-1.amazonaws.com:http (1400))
- TCP Receive (javi-PC.localdomain:dynport-> ec2-34-207-24-90.compute-1.amazonaws.com:http (1460))
- TCP Receive (javi-PC.localdomain:dynport-> ec2-34-207-24-90.compute-1.amazonaws.com:http (1340))
- TCP Receive (javi-PC.localdomain:dynport-> ec2-34-207-24-90.compute-1.amazonaws.com:http (1400))
- TCP Receive (javi-PC.localdomain:dynport-> ec2-34-207-24-90.compute-1.amazonaws.com:http (3752))
- TCP Receive (javi-PC.localdomain:dynport-> ec2-34-207-24-90.compute-1.amazonaws.com:http (6048))
- TCP Receive (javi-PC.localdomain:dynport-> ec2-34-207-24-90.compute-1.amazonaws.com:http (1460))
- TCP Receive (javi-PC.localdomain:dynport-> ec2-34-207-24-90.compute-1.amazonaws.com:http (1340))
- TCP Receive (javi-PC.localdomain:dynport-> ec2-34-207-24-90.compute-1.amazonaws.com:http (1460))
- TCP Receive (javi-PC.localdomain:dynport-> ec2-34-207-24-90.compute-1.amazonaws.com:http (1340))
- TCP Receive (javi-PC.localdomain:dynport-> ec2-34-207-24-90.compute-1.amazonaws.com:http (1400))
- TCP Receive (javi-PC.localdomain:dynport-> ec2-34-207-24-90.compute-1.amazonaws.com:http (1460))
- TCP Receive (javi-PC.localdomain:dynport-> ec2-34-207-24-90.compute-1.amazonaws.com:http (1340))
- TCP Receive (javi-PC.localdomain:dynport-> ec2-34-207-24-90.compute-1.amazonaws.com:http (1460))
- TCP Receive (javi-PC.localdomain:dynport-> ec2-34-207-24-90.compute-1.amazonaws.com:http (1340))
- TCP Receive (javi-PC.localdomain:dynport-> ec2-34-207-24-90.compute-1.amazonaws.com:http (3752))
- TCP Receive (javi-PC.localdomain:dynport-> ec2-34-207-24-90.compute-1.amazonaws.com:http (10188))
- TCP Receive (javi-PC.localdomain:dynport-> ec2-34-207-24-90.compute-1.amazonaws.com:http (1400))
- TCP Receive (javi-PC.localdomain:dynport-> ec2-34-207-24-90.compute-1.amazonaws.com:http (1400))
- TCP Receive (javi-PC.localdomain:dynport-> ec2-34-207-24-90.compute-1.amazonaws.com:http (1400))
- TCP Receive (javi-PC.localdomain:dynport-> ec2-34-207-24-90.compute-1.amazonaws.com:http (1400))
- TCP Receive (javi-PC.localdomain:dynport-> ec2-34-207-24-90.compute-1.amazonaws.com:http (1400))
- TCP Receive (javi-PC.localdomain:dynport-> ec2-34-207-24-90.compute-1.amazonaws.com:http (1400))
- TCP Receive (javi-PC.localdomain:dynport-> ec2-34-207-24-90.compute-1.amazonaws.com:http (1400))
- TCP Receive (javi-PC.localdomain:dynport-> ec2-34-207-24-90.compute-1.amazonaws.com:http (1460))
- TCP Receive (javi-PC.localdomain:dynport-> ec2-34-207-24-90.compute-1.amazonaws.com:http (1340))
- TCP Receive (javi-PC.localdomain:dynport-> ec2-34-207-24-90.compute-1.amazonaws.com:http (1340))
- TCP Receive (javi-PC.localdomain:dynport-> ec2-34-207-24-90.compute-1.amazonaws.com:http (1400))
- TCP Receive (javi-PC.localdomain:dynport-> ec2-34-207-24-90.compute-1.amazonaws.com:http (1460))

- TCP Receive (javi-PC.localdomain:dynport-> ec2-34-207-24-90.compute-1.amazonaws.com:http (1460))
- TCP Receive (javi-PC.localdomain:dynport-> ec2-34-207-24-90.compute-1.amazonaws.com:http (1280))
- TCP Receive (javi-PC.localdomain:dynport-> ec2-34-207-24-90.compute-1.amazonaws.com:http (1460))
- TCP Receive (javi-PC.localdomain:dynport-> ec2-34-207-24-90.compute-1.amazonaws.com:http (1362))
- TCP Disconnect (javi-PC.localdomain:dynport-> ec2-34-207-24-90.compute-1.amazonaws.com:http (0))

Sample's unpacked / injected modules

In this section it's possible to find information about sample's modules, such as the rich signatures, strings, yara rules matching the module,...

The analysis environment performs an heuristic search trying to find sample's injected or unpacked modules in memory, dumping and analyzing them.

• Module 1 (probably unpacked / injected by the sample)

• Module 1 rich signatures

• 44616e530000000000000000000000000c30f5f000200000000000001009b000000c30f5d001100000054233000a000000c7060600

• Module 1 yara matches

• IsPE32 ()
• IsWindowsGUI ()
• HasOverlay (Overlay Check)
• HasRichSignature (Rich Signature Check)
• escalate_priv (Escalade priviledges)
• screenshot (Take screenshot)
• win_registry (Affect system registries)
• win_token (Affect system token)
• win_private_profile (Affect private profile)
• win_files_operation (Affect private profile)
• without_attachments (Rule to detect the no presence of any attachment)
• without_images (Rule to detect the no presence of any image)
• with_urls (Rule to detect the presence of an or several urls)
• contentis_base64 (This rule finds for base64 strings)
• CRC32_table (Look for CRC32 table)
• CRC32_poly_Constant (Look for CRC32 [poly])

• Module 1 strings

• Module 1 most interesting strings

• url | http tag | valid domain | tlds: http://nsis.sf.net/NSIS_Error
• url | valid domains | tlds: -v+E.vc
• path | frequently modified by malware: C:\\Users\\javi\\AppData\\Local\\Temp\\nsx9D96.tmp\\
• path | frequently modified by malware: C:\\Users\\javi\\AppData\\Local\\Temp\\
• path | frequently modified by malware: ers\\javi\\AppData\\Local\\Temp\\nsx9D95.tmp
• path | frequently modified by malware: C:\\Users\\javi\\AppData\\Local\\GamesManager\\00000000
• path | frequently modified by malware: sers\\javi\\AppData\\Local\\Temp\\nsx9D96.tmp
• path | frequently modified by malware: AppData
• path | frequently modified by malware: C:\\Users\\javi\\AppData\\Local\\Temp\\nsx9D96.tmp*.*
• path | frequently modified by malware: C:\\Users\\javi\\AppData\\Local\\Temp\\nsx9D96.tmp\\
• path | frequently modified by malware: i\\AppData\\Local\\Temp\\nsx9D96.tmp\\NSISdl.dll
• path | frequently modified by malware: C:\\Users\\javi\\AppData\\Local\\GamesManager\\00000000
• path | frequently modified by malware: C:\\Users\\javi\\AppData\\Local\\Temp\\nsx9D96.tmp\\GamesManagerInstaller.exe" -installer.createiwinshortcuts=yes -config.channel=00000000 -config.uri=http://gm/iwin/index.html -config.channelName=iWin -config.iwinrequest=PF/1733781543247264245/6899126784130858863/13/0
• path | path unit | wellknown extension: C:\\Users\\javi\\Downloads\\cebo.exe
• path | path unit | wellknown extension: "C:\\Users\\javi\\Downloads\\cebo.exe"
• api | frequently used by malware: WideCharToMultiByte
• api | frequently used by malware: GetProcAddress
• api | frequently used by malware: OpenProcessToken

• api | frequently used by malware: AdjustTokenPrivileges
• api | frequently used by malware: OleInitialize
• api | frequently used by malware: CoCreateInstance
• api | frequently used by malware: RegCloseKey
• api | frequently used by malware: GetMessagePos
• api | frequently used by malware: SetTimer
• api | frequently used by malware: GetDC
• api | frequently used by malware: GetVersion
• api | frequently used by malware: CreateThread
• api | frequently used by malware: ExitProcess
• api | frequently used by malware: GetTickCount
• api | frequently used by malware: Sleep
• api | frequently used by malware: SetFileTime
• api | frequently used by malware: GetProcAddress
• api | frequently used by malware: WriteFile
• path | path unit: C:\\Users\\javi\\Downloads
• url | http tag: sx9D96.tmp\\GamesManagerInstaller.exe" -installer.createiwinshortcuts=yes -config.channel=00000000 -config.uri=http://gm/iwin/index.html -config.channelName=iWin -config.iwinrequest=PF/1733781543247264245/6899126784130858863/13/0
• url | http tag: aller.exe" -installer.createiwinshortcuts=yes -config.channel=00000000 -config.uri=http://gm/iwin/index.html -config.channelName=iWin -config.iwinrequest=PF/1733781543247264245/6899126784130858863/13/0
• registry: Software\\Microsoft\\Windows\\CurrentVersion
• api | user32: wsprintfA
• api | kernel32: VirtualProtect
• api | kernel32: VirtualAlloc
• api | kernel32: lstrlenA
• api | kernel32: MultiByteToWideChar
• api | kernel32: GetModuleHandleA
• api | kernel32: LoadLibraryA
• api | kernel32: lstrcatA
• api | kernel32: FreeLibrary
• api | kernel32: lstrcpynA
• api | kernel32: lstrcpyA
• api | kernel32: GetLastError
• api | kernel32: GlobalSize
• api | kernel32: GlobalFree
• api | kernel32: GlobalAlloc
• api | kernel32: GetDiskFreeSpaceExA
• api | kernel32: MoveFileExA
• api | kernel32: RegDeleteKeyExA
• api | advapi32: LookupPrivilegeValueA
• api | kernel32: GetUserDefaultUILanguage
• api | kernel32: RegOpenKeyExA
• api | advapi32: RegDeleteKeyA
• api | kernel32: RegDeleteValueA
• api | kernel32: RegCreateKeyExA
• api | kernel32: RegSetValueExA
• api | kernel32: RegQueryValueExA
• api | advapi32: RegEnumKeyA
• api | kernel32: RegEnumValueA
• api | user32: PeekMessageA
• api | user32: DispatchMessageA
• api | user32: CharPrevA
• api | user32: MessageBoxIndirectA
• api | user32: GetDlgItemTextA
• api | user32: SetDlgItemTextA
• api | user32: GetSystemMetrics
• api | user32: CreatePopupMenu

- api | user32: AppendMenuA
- api | user32: TrackPopupMenu
- api | user32: OpenClipboard
- api | user32: EmptyClipboard
- api | user32: SetClipboardData
- api | user32: CloseClipboard
- api | user32: IsWindowVisible
- api | user32: CallWindowProcA
- api | user32: LoadBitmapA
- api | user32: CheckDlgButton
- api | user32: LoadCursorA
- api | user32: SetCursor
- api | user32: GetWindowLongA
- api | user32: GetSysColor
- api | user32: SetWindowPos
- api | user32: IsWindowEnabled
- api | user32: SetClassLongA
- api | user32: GetSystemMenu
- api | user32: EnableMenuItem
- api | user32: GetWindowRect
- api | user32: ScreenToClient
- api | user32: EndDialog
- api | user32: RegisterClassA
- api | user32: SystemParametersInfoA
- api | user32: CreateWindowExA
- api | user32: GetClassInfoA
- api | user32: DialogBoxParamA
- api | user32: CharNextA
- api | user32: ExitWindowsEx
- api | user32: DestroyWindow
- api | user32: CreateDialogParamA
- api | user32: SetWindowTextA
- api | user32: PostQuitMessage
- api | user32: SetForegroundWindow
- api | user32: ShowWindow
- api | user32: wsprintfA
- api | user32: SendMessageTimeoutA
- api | user32: FindWindowExA
- api | user32: IsWindow
- api | user32: GetDlgItem
- api | user32: SetWindowLongA
- api | user32: LoadImageA
- api | user32: EnableWindow
- api | user32: InvalidateRect
- api | user32: SendMessageA
- api | user32: DefWindowProcA
- api | user32: BeginPaint
- api | user32: GetClientRect
- api | user32: FillRect
- api | user32: DrawTextA
- api | user32: EndPaint
- api | kernel32: GetSystemDirectoryA
- api | kernel32: lstrcatA
- api | kernel32: lstrlenA
- api | kernel32: GetTempFileNameA
- api | kernel32: CreateFileA
- api | kernel32: RemoveDirectoryA

- api | kernel32: CreateProcessA
- api | kernel32: GlobalLock
- api | kernel32: GlobalUnlock
- api | kernel32: GetDiskFreeSpaceA
- api | kernel32: lstrcpynA
- api | kernel32: LoadLibraryA
- api | kernel32: SetErrorMode
- api | kernel32: GetCommandLineA
- api | kernel32: GetTempPathA
- api | kernel32: GetWindowsDirectoryA
- api | kernel32: CopyFileA
- api | kernel32: GetCurrentProcess
- api | kernel32: GetModuleFileNameA
- api | kernel32: GetFileSize
- api | kernel32: SetFileAttributesA
- api | kernel32: CreateDirectoryA
- api | kernel32: GetLastError
- api | kernel32: GetFileAttributesA
- api | kernel32: SetCurrentDirectoryA
- api | kernel32: MoveFileA
- api | kernel32: GetFullPathNameA
- api | kernel32: GetShortPathNameA
- api | kernel32: SearchPathA
- api | kernel32: CompareFileTime
- api | kernel32: CloseHandle
- api | kernel32: lstrcmpiA
- api | kernel32: lstrcmpA
- api | kernel32: ExpandEnvironmentStringsA
- api | kernel32: GlobalFree
- api | kernel32: GlobalAlloc
- api | kernel32: WaitForSingleObject
- api | kernel32: GetExitCodeProcess
- api | kernel32: GetModuleHandleA
- api | kernel32: LoadLibraryExA
- api | kernel32: FreeLibrary
- api | kernel32: MultiByteToWideChar
- api | kernel32: WritePrivateProfileStringA
- api | kernel32: GetPrivateProfileStringA
- api | kernel32: ReadFile
- api | kernel32: SetFilePointer
- api | kernel32: FindClose
- api | kernel32: FindNextFileA
- api | kernel32: FindFirstFileA
- api | kernel32: DeleteFileA
- api | kernel32: MulDiv

• Module 1 other strings

- Translation
- VarFileInfo
- 1.0.2.0
- ProductVersion
- iWin Games
- ProductName
- iWin inc.
- LegalCopyright

• 1.0.2.0
• FileVersion
• iWin Games Downloader
• FileDescription
• iWin inc.
• CompanyName
• 04090000
• StringFileInfo
• VS_VERSION_INFO
• SysListView32
• msctls_progress32
• <?xml version="1.0" encoding="UTF-8" standalone="yes"?><assembly xmlns="urn:schemas-microsoft-com:asm.v1" manifestVersion="1.0"><assemblyIdentity version="1.0.0.0" processorArchitecture="X86" name="Nullsoft.NSIS.exehead" type="win32"/><description>Nullsoft Install System v2.46</description><dependency><dependentAssembly><assemblyIdentity type="win32" name="Microsoft.Windows.Common-Controls" version="6.0.0.0" processorArchitecture="X86" publicKeyToken="6595b64144ccf1df" language="*" /></dependentAssembly></dependency><trustInfo xmlns="urn:schemas-microsoft-com:asm.v3"><security><requestedPrivileges><requestedExecutionLevel level="requireAdministrator" uiAccess="false"/></requestedPrivileges></security></trustInfo><compatibility xmlns="urn:schemas-microsoft-com:compatibility.v1"><application><supportedOS Id="{35138b9a-5d96-4fbd-8e2d-a2440225f93a}"/><supportedOS Id="{e2011457-1546-43c5-a5fe-008deee3d3f0}"/></application></compatibility></assembly>
• ?5=&
• ;2<Z
• ibhd
• A;@goko
• Ygu\\s
• jMZai
• nGGWe
• eeky
• `qoN
• jlYY\\uu|W
• |WIIJHKZgNo
• HJJIIIIJc
• roMNOOOOO
• KIIIKjjyyyyjjjt
• }IJIjt|
• KJIy|
• }JIj|
• }tjIj
• yKIy
• y_IJ|
• y_KIJ
• yjIJJI
• mUUe
• luubo
• li|}
• iii}
• mimm
• liim}
• ggad
• Uf]]a
• XZUUf]
• geeeeebbccr\\skk
• c222
• GEFX
• gce|
• DACp
• <8;s

- Ommm:
- \\\\\\U
- 3337
- IHHH
- ddd2
- 333(
- ???8
- ---7
- 777Z
- III{
- bbbA
-)888izzz
- lick Next to continue.
- cebo.exe
- rInstaller.exe
- 1033
- cebo.exe
- /1733781543247264245/6899126784130858863/13/0
- F/1733781543247264245/6899126784130858863/13/0
- 81543247264245/6899126784130858863/13/0
- success
- PF/1733781543247264245/6899126784130858863/13/0
- iWin Games Downloader
- ware\\Oberon Media\\GamesManager
- +o*7
- MGiI
- 9a&g;
- i]Wb
- AMESM~1.EXE
- Installer.exe
- nsx9D96.tmp
- nsx9D96.tmp
- Temp
- Local
- javi
- sers
- iWin Games Downloader: Completed
- rInstaller.exe
- NullsoftInst
- 838:9A9J9P9X9^9c9h9m9r9w9
- 7*7S7~7
- 5Z6a6n6y6
- 5!5+595H5U5\\5
- 3"3D3H3L3P3T3X3\\3`3d3h3l3p3t3x3|3
- 0.1u2
- 70>0
- 9*9V9o9
- 888?8
- 5$61686
- 5!5*505=5C5K5\\5b5
- 3E3b3k3
- 2/252H2P2
- 1S1Y1b1g1
- 0#070@0
- error
- callback%d
- Store

- Int64Op
- Free
- Copy
- Call
- Alloc
- ole32.dll
- StringFromGUID2
- CLSIDFromString
- USER32.dll
- KERNEL32.dll
- ?5=&
- ;2<Z
- ibhd
- A;@goko
- c222
- GEFX
- gce|
- DACp
- <8;s
- Ommm:
- \\\\\\U
- 3337
- IHHH
- ddd2
- 333(
- ???8
- ---7
- 777Z
- III{
- bbbA
-)888izzz
- Ygu\\s
- jMZai
- nGGWe
- eeky
- `qoN
- jlYY\\uu|W
- |WIIJHKZgNo
- HJJIIIIJc
- roMNOOOOO
- KIIIKjjyyyyjjjt
- }IJIjt|
- KJIy|
- }JIj|
- }tjIj
- yKIy
- y_IJ|
- y_KIJ
- yjIJJI
- mUUe
- luubo
- li|}
- iii}
- mimm
- liim}
- ggad
- Uf]]a

- XZUUf]
- geeeeebbccr\\skk
- all_Dir
- x9D96.tmp
- Software\\Oberon Media\\GamesManager
- nload.dat
- KERNEL32
- ADVAPI32
- SHLWAPI
- SHAutoComplete
- SHFOLDER
- SHGetFolderPathA
- %u.%u%s%s
- open
- .exe
- Error writing temporary file. Make sure your temp folder is valid.
- NSIS Error
- \\Temp
- SeShutdownPrivilege
- Error launching installer
- More information at:
- installer's author to obtain a new copy.
- incomplete download and damaged media. Contact the
- Installer integrity check has failed. Common causes include
- verifying installer: %d%%
- VERSION.dll
- GetFileVersionInfoSizeA
- GetFileVersionInfoA
- VerQueryValueA
- ole32.dll
- CoTaskMemFree
- OleUninitialize
- COMCTL32.dll
- ImageList_Create
- ImageList_AddMasked
- ImageList_Destroy
- ADVAPI32.dll
- SHELL32.dll
- SHGetSpecialFolderLocation
- SHGetPathFromIDListA
- SHBrowseForFolderA
- SHGetFileInfoA
- ShellExecuteA
- SHFileOperationA
- GDI32.dll
- SetBkColor
- GetDeviceCaps
- DeleteObject
- CreateBrushIndirect
- CreateFontIndirectA
- SetBkMode
- SetTextColor
- SelectObject
- USER32.dll
- KERNEL32.dll
- \\Microsoft\\Internet Explorer\\Quick Launch
- [Rename]

- Control Panel\\Desktop\\ResourceLocale
- .DEFAULT\\Control Panel\\International
- RichEd20
- RichEd32
- RichEdit20A
- RichEdit
- /v57.vY
- <6;}
- Vu-3
- $uhh
- SVW3
- PWVU
- PPPU
- PWVU
- VUh4
- SUVWj
- Wjd_O
- ?\\\\u
- ;;\\u
- 9\\\\t
- tM9u
- th<.u
- 5X6B
- 5P6B
- 5`r@
- 5H6B
- 5P6B
- PPh6
- 5Dr@
- 5P6B
- =d6B
- 5Dr@
- uDSSh
- 5H6B
- u}h
- 5`r@
- uv9E
- t\t9E
- 5Dr@
- 5,r@
- 5Dr@
- 5X6B
- 5Dr@
- u Pj
- =X6B
- 5Dr@
- 5Dr@
- s8j#
- 9-X6B
- 5X6B
- 5X6B
- 9-L6B
- 5X6B
- t$ U
- 5X6B
- 9-L6B
- 9-L6B

- 5X6B
- 5h6B
- 5,r@
- t$0S
- 5X6B
- t$0h
- u49-
- 5X6B
- UUUUW
- |$$3
- SUVW
- -D6B
- t$0h
- SPSj0
- tT<"u
- 8NCRCu
- 8/u3@
- PSh0
- D$4h`
- SUV3
- tS9u
- t19u
- t;9E
- tC+E
- YtS9]
- Y;5(
- NulluN\tE
- softuW
- Instu`
- (SV3
- 95 pA
- 5 pA
- 50?B
- t#9]
- t@;u
- u_9]
- t=9]
- t\t9]
- uv9]
- 5`r@
- 5l6B
- 5T6B
- s495
- 5Xp@
- .ndata
- @.data
- `.rdata
- .text
- iRichu
- !This program cannot be run in DOS mode.
- MS Shell Dlg
- MS Shell Dlg
- MS Shell Dlg
- bKDJ
- MGKf
- wgONN_NLPRR
- PQQRRRk

- ""
- F"""""""""""""""""""""""""")
-]GUfnppnnnx
- \"""""""""""""""""""""""
- """""""""""""""""\'
- """""""""""""")
- """""""""""")
- """""""""""PyG
- """""",
- """"""@
- jhhs"""")
- wz""""B
- """""")
- """""""
- Y\\]a~~
- """""",
- """""""""
- IIWWWWWYWw
- """""""""""*
- cJHHZKVMNON
- """""""""""""*
- KHHHHHHHHHHHKLVMMNON
- """""""""""""\'>
- >zbVLLKLLLLVVVMMNOO
- """""""""""""""""""
- VMMMMMMMNNOONr
-)"""""""""""""""""""""
- """""""""""""""""""""""""""
- """

- NQPPPPPPPPPPQQQWWSSSYYY
- PQQQQQQQWWWWSSSSYYYO
- OWWSSSSSSSYYYYS`
- NPSSYYSSQ
- '''K
- ZZZk
- CCCm
- =___
- i"""}"""
- Wzzz
- ,,,l
- ,,,q
- jjj#
- fff,
- tttk
- TTTj
- (((Eyyy
- 3...jddd
- J%%%qFFF
- ystem.dll
- PF/1733781543247264245/6899126784130858863/13/0xxxx

- """"""""PyG
- """""",
- """"""@
- jhhs"")
- wz""B
- """")
- """"""
- Y\\]a~~
- """""",
- """""""
- IIWWWWYWw
- """""""""*
- cJHHZKVMNON
- """""""""""*
- KHHHHHHHHHHHKLVMMNON
- """""""""""\'>
- >zbVLLKLLLVVVMMNOO
- """""""""""""""""
- VMMMMMMMNNOONr
-)"""""""""""""""""""
- """""""""""""""""""""""""
- """""""""""""""""""""""""

- ~nsu.tmp
- ... %d%%
- G-vej/v
- -vI"-vY
- -v_i/v
-)v?
- -v]7.v
- .vQJ.v\\9.vy
- -v,S/vO!.v
- i$v@f$v
- _$v<
- <j$v
- %hr@
- %lr@
- %pr@
- SVWj"
- v"Ph<
- _^[t\tP
- hHs@
- @PWSh
- _^][
- t[;|$
- ^j\\PN
- t^VS
- =(?B
- = ?B
- PPPPPP
- FFC;]
- SPQh
- t&jx;
- PhMN@
- =,r@
- @SVW
- WQhN
- SWh
- j [S
- WPhP
- WWhG
- p\\Wh
- SPhQ
- PWhC
- t+Pj
- _^][
- D$,t
- |$$;
- t$,VW
- D$,H
- _^][
- _^][
- D$0+D$(P
- D$(+D$ SSP
- SWSh
- D$(SPS
- D$$Ph,
- t-SV
- t*Vh
- > _?=t

- tMSW
- /D=t
- j@Vh
- v#Vh;+@
- PjdQ
- @_^[
- SQPhP
- SQVPW
- QVPW
- VQSPW
- SQSSSPW
- PSWV
- t\tj"
- Phts@
- jHjZ
- PShr
- tDH;
- tBj\\V
- .rsrc