Analysis report for sample: ff671b5e3d322646957b97de8bcc6fe2

This report has been generated by a set of tools for semi-supervised behavioral analysis of executables.

More information about these reports at **http://www.vallejo.cc**.

This work is licensed under a Creative Commons Attribution 4.0 International License. To view a copy of this license visit http://creativecommons.org/licenses/by/4.0/.

Report classification: 48680 (indicates the level of interest of the report, based on the amount of information collected about the sample).

Index

- Sample
- AV detections
- Original source url
- Virustotal url
- Yara matches
- Snapshot
- Threads tree
- Running processes
- Most interesting actions
- Most interesting strings
- Involved hosts
- Dns queries
- Connections and readable network traffic
- Threads behavioural information
- Malware processes' network events
- Sample's unpacked / injected modules

Sample

- md5: ff671b5e3d322646957b97de8bcc6fe2

AV detections

- Microsoft:
- Kaspersky:
- Symantec:
- Malwarebytes: PUP.Optional.DriverUpdate

Original source url

-

Virustotal url

- https://virustotal.com/es/file/dce04aa62eb246aa903dd3d9d25bbf2aa9854ac81dd997f4a9968d8ef2455081/analysis

Yara matches

The following yara rules have matched injected or unpacked modules's code or data areas.

Snapshot

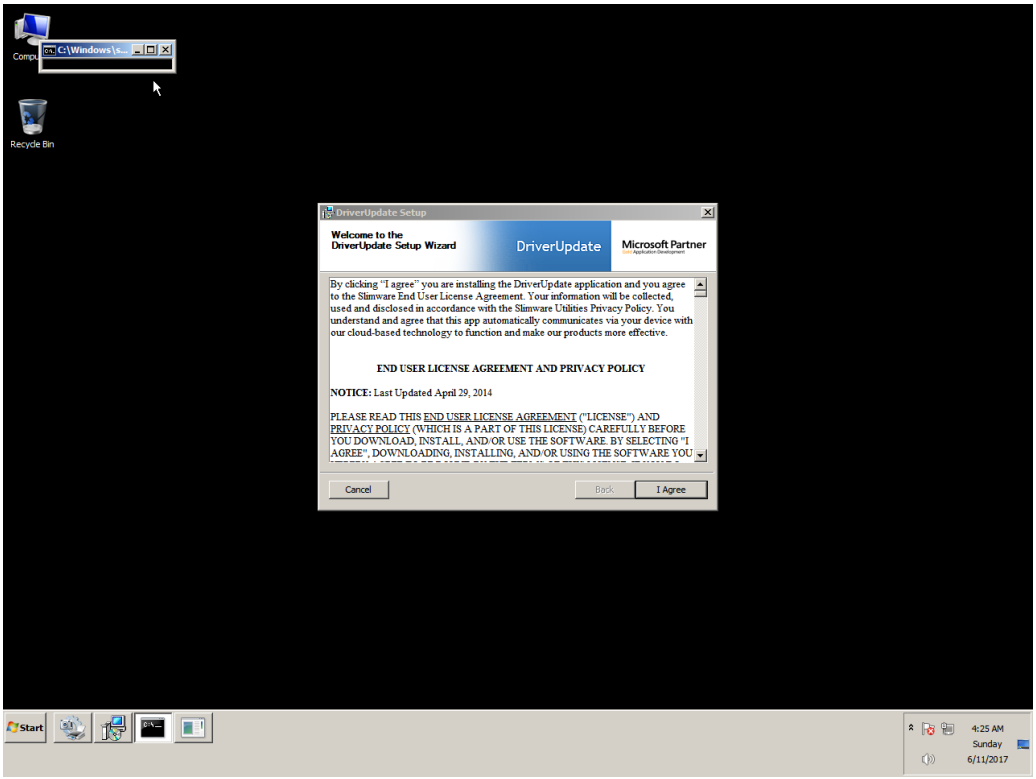
C:\Windows\s...
Recycle Bin
DriverUpdate Setup
Welcome to the
DriverUpdate Setup Wizard
DriverUpdate
Microsoft Partner
By clicking "I agree" you are installing the DriverUpdate application and you agree to the Slimware End User License Agreement. Your information will be collected, used and disclosed in accordance with the Slimware Utilities Privacy Policy. You understand and agree that this app automatically communicates via your device with our cloud-based technology to function and make our products more effective.
END USER LICENSE AGREEMENT AND PRIVACY POLICY
NOTICE: Last Updated April 29, 2014
PLEASE READ THIS END USER LICENSE AGREEMENT ("LICENSE") AND PRIVACY POLICY (WHICH IS A PART OF THIS LICENSE) CAREFULLY BEFORE YOU DOWNLOAD, INSTALL, AND/OR USE THE SOFTWARE. BY SELECTING "I AGREE", DOWNLOADING, INSTALLING, AND/OR USING THE SOFTWARE YOU
Cancel
Back
I Agree
Start
4:25 AM
Sunday
6/11/2017

Threads tree

The following tree represents sample's threads. T<index> is an alias for sample's threads (numeration is done in the order of threads creation). P<index> is an alias for processes owning sample's threads.

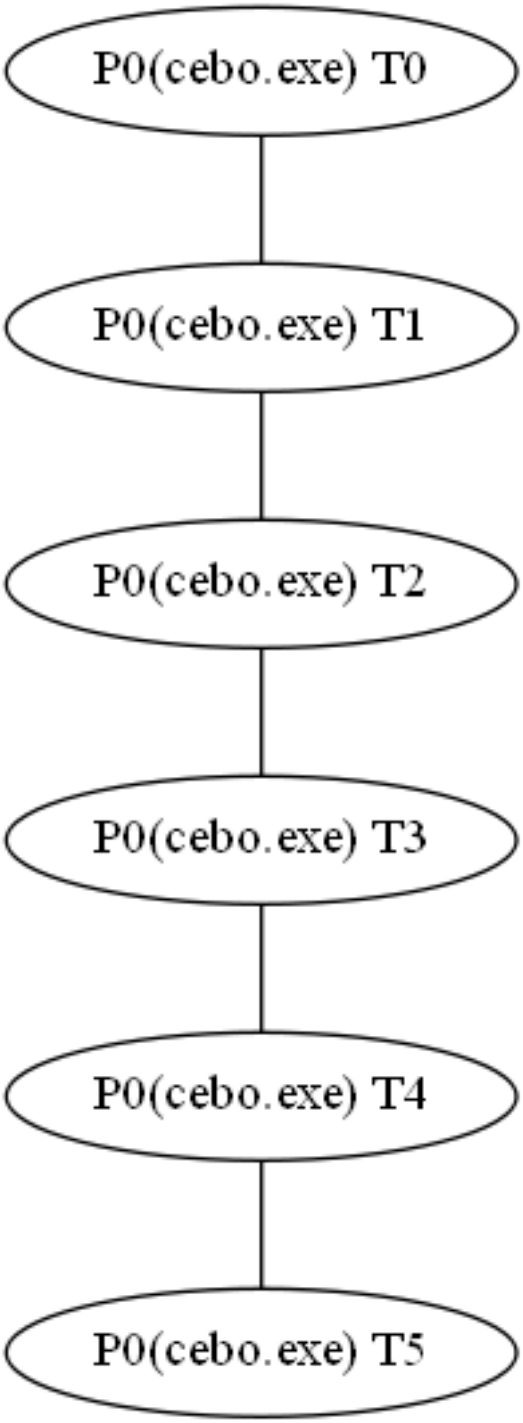

Running processes

Here it is the list of running processes after sample execution.

Processes with sample' threads

- Name cebo.exe Alias P0

Other processes

- Name System
- Name smss.exe
- Name csrss.exe
- Name wininit.exe
- Name csrss.exe
- Name winlogon.exe
- Name services.exe
- Name lsass.exe
- Name lsm.exe
- Name svchost.exe
- Name svchost.exe
- Name svchost.exe
- Name svchost.exe
- Name svchost.exe
- Name audiodg.exe
- Name TrustedInstaller.exe
- Name svchost.exe
- Name svchost.exe
- Name spoolsv.exe
- Name svchost.exe
- Name svchost.exe
- Name vmtoolse.exe
- Name svchost.exe
- Name dllhost.exe
- Name msdtc.exe
- Name sppsvc.exe
- Name taskhost.exe
- Name dwm.exe
- Name explorer.exe
- Name vmtoolse.exe
- Name SearchIndexer.exe
- Name svchost.exe
- Name wmpnetwk.exe
- Name WmiPrvSE.exe
- Name chrome.exe
- Name WmiPrvSE.exe
- Name SearchFilterHost.exe
- Name taskhost.exe
- Name SearchProtocolHost.exe
- Name cmd.exe
- Name conhost.exe
- Name UI0Detect.exe
- Name UI0Detect.exe
- Name pxxx.exe
- Name dllhost.exe
- Name cmd.exe

- Name conhost.exe
- Name cmd.exe
- Name conhost.exe
- Name int3.exe
- Name explorer.exe
- Name explorer.exe
- Name cmd.exe
- Name conhost.exe
- Name UI0Detect.exe
- Name cmd.exe
- Name conhost.exe
- Name cmd.exe
- Name conhost.exe
- Name explorer.exe
- Name explorer.exe
- Name cmd.exe
- Name conhost.exe
- Name taskkill.exe
- Name mode.com
- Name conhost.exe
- Name WmiPrvSE.exe
- Name cmd.exe
- Name conhost.exe
- Name UI0Detect.exe
- Name cmd.exe
- Name conhost.exe
- Name int3.exe

Most interesting actions

The following list it's a collection of the most interesting events captured. This list is ordered by the score assigned to the event. In the section "Threads behavioural information" it's possible to find all the actions performed by each sample's thread ordered chronologically.

- RegCreateKey (HKLM\\SOFTWARE\\SlimWare Utilities Inc Desired Access: Read/Write, Disposition: REG_CREATED_NEW_KEY)
- RegCreateKey (HKLM\\SOFTWARE\\SlimWare Utilities Inc\\DriverUpdate\\Registration Desired Access: Read/Write)
- RegCreateKey (HKLM\\SOFTWARE\\SlimWare Utilities Inc\\DriverUpdate Desired Access: Maximum Allowed, Granted Access: None 0x0, Disposition: REG_CREATED_NEW_KEY)
- RegCreateKey (HKLM\\SOFTWARE\\SlimWare Utilities Inc\\DriverUpdate\\Registration Desired Access: Read/Write, Disposition: REG_CREATED_NEW_KEY)
- RegSetValue (HKLM\\SOFTWARE\\SlimWare Utilities Inc\\MachineID Type: REG_BINARY, Length: 16, Data: CD AF 5C 53 E7 9D 7A 4B AA 1C 46 5C B8 5B 79 ED)

Most interesting strings

The following list it's a collection of the most interesting strings found in the sample's modules code or data. A complete list of strings for each sample's module can be found in the section "Sample's unpacked / injected modules."

- url | valid domains | tlds: Destination disk drive is full.5Unable to read from %1, it is opened by someone else.AUnable to write to %1, it is read-only or opened by someone else..An unexpected error occurred while reading %1..An unexpected error occurred while writing %1.
- url | valid domains | tlds: ,.vi
- path | path unit | wellknown extension: C:\\Users\\javi\\Downloads\\cebo.exe
- api | frequently used by malware: Accept
- api | frequently used by malware: OleInitialize
- api | frequently used by malware: CoCreateInstance
- api | frequently used by malware: RegCloseKey
- api | frequently used by malware: BitBlt
- api | frequently used by malware: TranslateMessage
- api | frequently used by malware: CallNextHookEx
- api | frequently used by malware: GetMessagePos
- api | frequently used by malware: GetKeyState
- api | frequently used by malware: GetMenu
- api | frequently used by malware: SetCapture
- api | frequently used by malware: SetTimer
- api | frequently used by malware: GetDC
- api | frequently used by malware: GetWindowThreadProcessId
- api | frequently used by malware: GetForegroundWindow
- api | frequently used by malware: GetTimeZoneInformation
- api | frequently used by malware: IsDebuggerPresent
- api | frequently used by malware: QueryPerformanceCounter
- api | frequently used by malware: CreateThread
- api | frequently used by malware: ExitThread
- api | frequently used by malware: ExitProcess
- api | frequently used by malware: GetVersion
- api | frequently used by malware: SuspendThread
- api | frequently used by malware: ResumeThread
- api | frequently used by malware: WriteFile
- api | frequently used by malware: WideCharToMultiByte
- api | frequently used by malware: Sleep
- api | frequently used by malware: GetTickCount
- api | frequently used by malware: GetProcAddress
- api | frequently used by malware: LoadResource
- registry: SOFTWARE\\Microsoft\\Windows\\CurrentVersion
- registry: SOFTWARE\\Microsoft\\NET Framework Setup\\NDP
- registry: SOFTWARE\\Microsoft\\Windows\\CurrentVersion\\Uninstall
- registry: Software\\Microsoft\\Windows\\CurrentVersion\\Policies\\Comdlg32
- registry: Software\\Microsoft\\Windows\\CurrentVersion\\Policies\\Network
- registry: Software\\Microsoft\\Windows\\CurrentVersion\\Policies\\Explorer
- path | path unit: f:\\dd\\vctools\\vc7libs\\ship\\atlmfc\\src\\mfc\\auxdata.cpp
- path | path unit: f:\\dd\\vctools\\vc7libs\\ship\\atlmfc\\src\\mfc\\appcore.cpp
- path | path unit: f:\\dd\\vctools\\vc7libs\\ship\\atlmfc\\src\\mfc\\filecore.cpp
- path | path unit: f:\\dd\\vctools\\vc7libs\\ship\\atlmfc\\src\\mfc\\filetxt.cpp
- path | path unit: f:\\dd\\vctools\\vc7libs\\ship\\atlmfc\\include\\afxwin2.inl
- api | crypt32: CertFreeCertificateContext
- api | crypt32: CryptMsgClose
- api | crypt32: CryptSIPRetrieveSubjectGuid
- api | user32: UnregisterClassA
- api | advapi32: RegQueryValueW
- api | advapi32: RegEnumKeyW

- api | advapi32: RegDeleteKeyW
- api | advapi32: RegOpenKeyW
- api | kernel32: RegDeleteValueW
- api | kernel32: RegEnumValueW
- api | kernel32: RegEnumKeyExW
- api | kernel32: RegQueryInfoKeyW
- api | kernel32: RegQueryValueExW
- api | kernel32: RegOpenKeyExW
- api | kernel32: RegSetValueExW
- api | kernel32: RegCreateKeyExW
- api | user32: UnregisterClassW
- api | user32: RegisterClipboardFormatW
- api | user32: PostQuitMessage
- api | user32: DestroyMenu
- api | user32: GetMessageW
- api | user32: ValidateRect
- api | user32: CharUpperW
- api | user32: EndPaint
- api | user32: BeginPaint
- api | user32: SetMenuItemBitmaps
- api | user32: GetMenuCheckMarkDimensions
- api | user32: LoadBitmapW
- api | user32: ModifyMenuW
- api | user32: CheckMenuItem
- api | user32: MoveWindow
- api | user32: IsDialogMessageW
- api | user32: IsDlgButtonChecked
- api | user32: SetDlgItemTextW
- api | user32: CheckDlgButton
- api | user32: GetDesktopWindow
- api | user32: GetActiveWindow
- api | user32: CreateDialogIndirectParamW
- api | user32: IsWindowEnabled
- api | user32: GetNextDlgTabItem
- api | user32: EndDialog
- api | user32: GetMenuState
- api | user32: RegisterWindowMessageW
- api | user32: SendDlgItemMessageW
- api | user32: SendDlgItemMessageA
- api | user32: WinHelpW
- api | user32: GetCapture
- api | user32: SetWindowsHookExW
- api | user32: GetClassLongW
- api | user32: SetPropW
- api | user32: GetPropW
- api | user32: RemovePropW
- api | user32: GetFocus
- api | user32: SetFocus
- api | user32: GetWindowTextLengthW
- api | user32: GetWindowTextW
- api | user32: GetLastActivePopup
- api | user32: SetActiveWindow
- api | user32: DispatchMessageW
- api | user32: GetDlgItem
- api | user32: GetTopWindow
- api | user32: DestroyWindow
- api | user32: UnhookWindowsHookEx

- api | user32: GetMessageTime
- api | user32: PeekMessageW
- api | user32: MapWindowPoints
- api | user32: SetForegroundWindow
- api | user32: UpdateWindow
- api | user32: GetSubMenu
- api | user32: GetMenuItemID
- api | user32: GetMenuItemCount
- api | user32: CreateWindowExW
- api | user32: GetClassInfoExW
- api | user32: GetClassInfoW
- api | user32: RegisterClassW
- api | user32: DefWindowProcW
- api | user32: CallWindowProcW
- api | user32: SystemParametersInfoA
- api | user32: IsIconic
- api | user32: GetWindowPlacement
- api | user32: GetSystemMetrics
- api | user32: EnumThreadWindows
- api | user32: WaitForInputIdle
- api | user32: ShowWindow
- api | user32: ClientToScreen
- api | user32: ScreenToClient
- api | user32: ReleaseCapture
- api | user32: KillTimer
- api | user32: InvalidateRect
- api | user32: ReleaseDC
- api | user32: SetRectEmpty
- api | user32: PtInRect
- api | user32: TrackMouseEvent
- api | user32: LoadCursorW
- api | user32: SetCursor
- api | user32: GetSysColorBrush
- api | user32: SetWindowTextW
- api | user32: EnumChildWindows
- api | user32: GetClassNameW
- api | user32: GetDlgCtrlID
- api | user32: GetClientRect
- api | user32: FillRect
- api | user32: IsWindowVisible
- api | user32: MessageBoxW
- api | user32: SetWindowPos
- api | user32: SetRect
- api | user32: MessageBeep
- api | user32: MapDialogRect
- api | user32: GetCursorPos
- api | user32: IsWindow
- api | user32: DestroyAcceleratorTable
- api | user32: GetParent
- api | user32: TranslateAcceleratorW
- api | user32: OffsetRect
- api | user32: EnableMenuItem
- api | user32: AdjustWindowRectEx
- api | user32: CreateAcceleratorTableW
- api | user32: GrayStringW
- api | user32: DrawTextExW
- api | user32: DrawTextW

- api | user32: TabbedTextOutW
- api | user32: GetWindowLongW
- api | user32: SetWindowLongW
- api | user32: PostMessageW
- api | user32: AppendMenuW
- api | user32: GetSystemMenu
- api | user32: LoadIconW
- api | user32: PostThreadMessageW
- api | user32: FindWindowW
- api | user32: GetWindow
- api | user32: CloseWindow
- api | user32: IsRectEmpty
- api | user32: CopyRect
- api | user32: GetSysColor
- api | user32: RedrawWindow
- api | user32: GetWindowRect
- api | user32: SendMessageW
- api | user32: EnableWindow
- api | kernel32: SetEnvironmentVariableA
- api | kernel32: CreateFileA
- api | kernel32: WriteConsoleW
- api | kernel32: GetConsoleOutputCP
- api | kernel32: WriteConsoleA
- api | kernel32: GetLocaleInfoA
- api | kernel32: GetStringTypeW
- api | kernel32: GetStringTypeA
- api | kernel32: GetConsoleMode
- api | kernel32: GetConsoleCP
- api | kernel32: LCMapStringW
- api | kernel32: LCMapStringA
- api | kernel32: GetDateFormatA
- api | kernel32: GetTimeFormatA
- api | kernel32: IsValidCodePage
- api | kernel32: GetOEMCP
- api | kernel32: GetACP
- api | kernel32: GetCPInfo
- api | kernel32: UnhandledExceptionFilter
- api | kernel32: TerminateProcess
- api | kernel32: GetSystemTimeAsFileTime
- api | kernel32: VirtualFree
- api | kernel32: HeapCreate
- api | kernel32: HeapDestroy
- api | kernel32: GetStartupInfoA
- api | kernel32: SetHandleCount
- api | kernel32: GetCommandLineW
- api | kernel32: GetCommandLineA
- api | kernel32: GetEnvironmentStringsW
- api | kernel32: FreeEnvironmentStringsW
- api | kernel32: GetEnvironmentStrings
- api | kernel32: FreeEnvironmentStringsA
- api | kernel32: GetModuleFileNameA
- api | kernel32: GetStdHandle
- api | kernel32: SetUnhandledExceptionFilter
- api | kernel32: VirtualAlloc
- api | kernel32: HeapSize
- api | kernel32: GetFileType
- api | kernel32: SetStdHandle

- api | kernel32: RtlUnwind
- api | kernel32: HeapReAlloc
- api | kernel32: GetStartupInfoW
- api | kernel32: GetProcessHeap
- api | kernel32: HeapAlloc
- api | kernel32: HeapFree
- api | kernel32: SetErrorMode
- api | kernel32: GlobalFlags
- api | kernel32: TlsFree
- api | kernel32: LocalReAlloc
- api | kernel32: TlsSetValue
- api | kernel32: TlsAlloc
- api | kernel32: GlobalHandle
- api | kernel32: GlobalReAlloc
- api | kernel32: TlsGetValue
- api | kernel32: WritePrivateProfileStringW
- api | kernel32: ReleaseMutex
- api | kernel32: CreateMutexW
- api | kernel32: GetCurrentThread
- api | kernel32: ConvertDefaultLocale
- api | kernel32: EnumResourceLanguagesW
- api | kernel32: GetLocaleInfoW
- api | kernel32: LoadLibraryExW
- api | kernel32: CompareStringA
- api | kernel32: CreateEventW
- api | kernel32: SetEvent
- api | kernel32: SetThreadPriority
- api | kernel32: lstrcmpA
- api | kernel32: GetFullPathNameW
- api | kernel32: GetVolumeInformationW
- api | kernel32: DuplicateHandle
- api | kernel32: SetEndOfFile
- api | kernel32: UnlockFile
- api | kernel32: LockFile
- api | kernel32: GetThreadLocale
- api | kernel32: GetFileTime
- api | kernel32: GetFileAttributesW
- api | kernel32: FindFirstFileW
- api | kernel32: FindClose
- api | kernel32: GetModuleHandleA
- api | kernel32: GlobalLock
- api | kernel32: GlobalUnlock
- api | kernel32: FreeResource
- api | kernel32: GlobalAddAtomW
- api | kernel32: GlobalFindAtomW
- api | kernel32: GlobalDeleteAtom
- api | kernel32: CompareStringW
- api | kernel32: lstrcmpW
- api | kernel32: GetVersionExA
- api | kernel32: GlobalAlloc
- api | kernel32: GlobalFree
- api | kernel32: lstrlenA
- api | kernel32: GetFileSize
- api | kernel32: CreateFileMappingW
- api | kernel32: MapViewOfFileEx
- api | kernel32: UnmapViewOfFile
- api | kernel32: GetFileSizeEx

- api | kernel32: FindResourceExW
- api | kernel32: LoadLibraryA
- api | kernel32: InterlockedExchange
- api | kernel32: FreeLibrary
- api | kernel32: LocalAlloc
- api | kernel32: GetUserDefaultUILanguage
- api | kernel32: ExpandEnvironmentStringsW
- api | kernel32: InterlockedDecrement
- api | kernel32: InterlockedIncrement
- api | kernel32: EnterCriticalSection
- api | kernel32: LeaveCriticalSection
- api | kernel32: DeleteCriticalSection
- api | kernel32: InitializeCriticalSection
- api | kernel32: MoveFileExW
- api | kernel32: GetSystemDirectoryW
- api | kernel32: GetTempFileNameW
- api | kernel32: SetDllDirectoryW
- api | kernel32: GetTempPathW
- api | kernel32: OutputDebugStringW
- api | kernel32: RaiseException
- api | kernel32: ReadFile
- api | kernel32: SetFilePointer
- api | kernel32: FlushFileBuffers
- api | kernel32: GetCurrentProcess
- api | kernel32: GetCurrentProcessId
- api | kernel32: GetCurrentThreadId
- api | kernel32: CreateFileW
- api | kernel32: VerSetConditionMask
- api | kernel32: VerifyVersionInfoW
- api | kernel32: GetExitCodeProcess
- api | kernel32: WaitForSingleObject
- api | kernel32: DeleteFileW
- api | kernel32: MoveFileW
- api | kernel32: CopyFileW
- api | kernel32: CreateDirectoryW
- api | kernel32: MultiByteToWideChar
- api | kernel32: GetVersionExW
- api | kernel32: OpenEventW
- api | kernel32: CloseHandle
- api | kernel32: MulDiv
- api | kernel32: CreateProcessW
- api | kernel32: lstrlenW
- api | kernel32: FileTimeToLocalFileTime
- api | kernel32: FileTimeToSystemTime
- api | kernel32: GetUserDefaultLangID
- api | kernel32: GetModuleFileNameW
- api | kernel32: LoadLibraryW
- api | kernel32: SetLastError
- api | kernel32: GetModuleHandleW
- api | kernel32: GetLastError
- api | kernel32: LocalFree
- api | kernel32: FormatMessageW
- api | kernel32: FindResourceW
- api | kernel32: LockResource
- api | kernel32: SizeofResource
- api | kernel32: IsWow64Process
- api | kernel32: SetDefaultDllDirectories

- api | user32: MessageBoxA
- api | user32: GetUserObjectInformationA
- api | user32: GetProcessWindowStation
- api | kernel32: InitializeCriticalSectionAndSpinCount
- api | kernel32: FlsAlloc
- api | kernel32: FlsGetValue
- api | kernel32: FlsSetValue
- api | kernel32: FlsFree
- api | kernel32: DecodePointer
- api | kernel32: EncodePointer
- api | user32: NotifyWinEvent
- api | kernel32: GetSystemDefaultUILanguage
- api | kernel32: CreateActCtxW
- api | kernel32: ReleaseActCtx
- api | kernel32: ActivateActCtx
- api | kernel32: DeactivateActCtx
- api | user32: MonitorFromWindow
- api | user32: MonitorFromRect
- api | user32: MonitorFromPoint
- api | user32: EnumDisplayMonitors
- api | user32: EnumDisplayDevicesW
- api | user32: GetMonitorInfoW
- api | user32: GetMonitorInfoA

Involved hosts

- ec2-52-22-228-216.compute-1.amazonaws.com:http
- server-54-240-186-209.mad50.r.cloudfront.net:http
- 192.168.133.234:49196
- 192.168.133.234:49197
- 192.168.133.234:57724
- 192.168.133.234:68
- 192.168.133.254:67
- 192.168.133.2:53
- 52.22.228.216:80 (trk.slimwareutilities.com)
- 54.240.186.209:80 (download.driverupdate.net)

Dns queries

- 2.133.168.192.in-addr.arpa ---> no answers
- 254.133.168.192.in-addr.arpa ---> no answers
- trk.slimwareutilities.com ---> 52.22.228.216, 52.200.95.59, 54.172.246.138
- download.driverupdate.net ---> 54.240.186.209, 54.240.186.123, 54.240.186.196, 54.240.186.98, 54.240.186.190, 54.240.186.137, 54.240.186.127, 54.240.186.119
- 209.186.240.54.in-addr.arpa ---> no answers
- 216.228.22.52.in-addr.arpa ---> no answers

Connections and readable network traffic

The analysis environment captures network traffic happened while sample execution. It classifies the traffic and tries to extract the most significant parts from the communications data.

In this section it's possible to find parts of the communication data that are easier to be read.

• tcp 192.168.133.234:49196 ---> 52.22.228.216 (trk.slimwareutilities.com) :80

GET /ulc.php?ev=InstallerInvoked&upl;=YToxMTp7czo5OiJ1bF9zdHViaWQiO3M6MzY6ImVjNzkwZjZjLTZkOTMtNDBhYy1hMjQ5LTVkZTU3YTk1MzVkNSI7czoxMDoidWxfY29icmFuZCI7czozOiJTVzIiO3M6MTE6InVsX2NhbXBhaWduIjtzOjY6InhkbTA2NyI7czo4OiJ1bF90cmFjayI7czo2OiJEVTAwNzkiO3M6ODoidWxfc3ViaWQiO3M6MjY6IkNLZlEwTWlGOHNRQ0ZVMW83QW9kblNjQXpnIjtzOjc6InByb2R1Y3QiO3M6MzoiU1cyIjtzOjExOiJicm93c2VyVHlwZSI7czoyOiJJRSI7czoxNDoiYnJvd3NlclZlcnNpb24iO3M6MzoiOS4wIjtzOjE1OiJicm93c2VyTGFuZ3VhZ2UiO3M6MDoiIjtzOjEwOiJwbGF0Zm9ybU9TIjtzOjc6IldpbmRvd3MiO3M6MTc6InBsYXRmb3JtT1NWZXJzaW9uIjtzOjM6IjkuMCI7fQ%3D%3D&machineId;=535CAFCD-9DE7-4B7A-AA1C-465CB85B79ED&productVersion;=2.7.5 HTTP/1.1[...]Connection: Keep-Alive[...]User-Agent: SLIMHTTP/1.1[...]Host: trk.slimwareutilities.com

• tcp 192.168.133.234:49197 ---> 54.240.186.209 (download.driverupdate.net) :80

GET /en/DriverUpdate-setup.msi.bz2 HTTP/1.1[...]Connection: Keep-Alive[...]User-Agent: SLIMHTTP/1.1[...]Host: download.driverupdate.net

• tcp 54.240.186.209 (download.driverupdate.net) :80 ---> 192.168.133.234:49197

HTTP/1.1 200 OK[...]Content-Type: application/octet-stream[...]Content-Length: 3681576[...]Connection: keep-alive[...]Date: Wed, 24 May 2017 18:54:29 GMT[...]Last-Modified: Wed, 24 May 2017 16:21:10 GMT[...]ETag: "53c0489d218eacc178274a949a7177ee"[...]x-amz-meta-cb-modifiedtime: Fri, 19 May 2017 16:05:38 GMT[...]Accept-Ranges: bytes[...]Server: AmazonS3[...]Age: 6916[...]X-Cache: Hit from cloudfront[...]Via: 1.1 1b0e2c12e43b797479be5ac44b57db2c.cloudfront.net (CloudFront)[...]X-Amz-Cf-Id: l18pPDavTQFyWyV3n5WaT5WngZm2Iuof6kYgr3JUC37jMDlGsuqCyQ==[...]BZh91AY&SY;&[...]P%wwm[...]qW;7[...]67vV[...]d4m\'[...];w}t[...]>87X.[...]vql-[...]@84{[...]tW3P[...]`\'l}u[...]S5Uvo[...].;il2[...]J3{p[...]mmAW[...]}rze[...]m$1B[...]_Y_}[...]:[5@[...]ZdDch>[...]((([f[...]{_yK[...][*%.[...]{|v][...]8nu;[...]_7A<[...]FB5O[...]O5<*x[...]?I6([...]$D&&[...]j%`p=[...]2?8>g[...]4vr"[...]ah?}e[...]`@Xc[...]._\t2\td[...]J&2{[...]VHW/[...]WkT"[...]hpF6[...]OY>/E[...]8c|-4[...]g7[ZN[...][(SR[...]FaF=[...]=_u5[...]-2%i[...]jRx!aO\\R[...]vVW)K[...]fB4r([...](7OC&[...]z#Wm[...]b8`xC[...]Lp v[...]u^]1[...]lv3g[...]|Nzw[...]<w^s[...]NO*nFP][...]O]jH1[...]cBnng[...]@Uc#[...]ToZ&[...]w4rh[...]tt 8[...]`kY.[...]y30n[...][f/h[...]=1x~[...](\tuM*y[...]`l+iJR[...]g?\'q[...]3U/s[...]HD`44[...]VQ9$[...]Rf}.[...]/Y6@[...]`lZc8[...]^bhv[...];_U{[...]_/R\tM<l<[...]PkD$(dR[...]Tw,<b[...]+pBq[...]&Ky-Us;[...]6BbK}[...]?wQd[...]ZJRY[...],qYZ[...]~[@X2[...]TRRF=)[...],W3)[...]FfDr[...]RG=M[...]Mw^D[...]3Aah%[...]q\\<S[...]/*b0[...]X!o2\\[...]y:uw[...]~<v!,Iri&[...]"@#\'L[...]w[%F[...]\\Wo)[...];}.v[...]30p-[...]g+jC[...]}zw-[...]>@/1O\tm[...]>4q\\[...]g4k-r[...]&61?[...]sm/s[...]e`:7{NV[...]RA|H[...]FBV*[...]?|hZ[...]pn$k[...]e"#@[...]tU<_[...]RW?n|[...]PJ{^[...]fcpb[...]K5z_Yt[...]7{;<k[...])2{Ks[...]**.[...]5Ggtc[...]*.(f[...]CE_[g[...]}fQP\\P[...]V%\tv[...]OXly[...]X#ok[...]aZ>ZY/[...]=w7Tj~}[...](Fg}[...]W)9A[...]xpVN[...]4m/[...]Gt/ik4\\[...]\'Z6[...]jh/l[...]>yP3[...]H=zY[...]D"=N[...]Kl0b[...]`dG2[...]VkGZ"[...]5|%x[...]ZH`th7Z[...]Q@XOQ\tY+/[...]s {v[...]mSkV[...]m0[L[...]y6_;&lw;[...]M$$=>o[...]YAG/"[...]Y,)Z-[...]f4+k@[...]@=Eb[...]S]A8[...][-<F[...]khRY[...]6Z\'DT[...]UhuB[...]]Z1E[...]|emV[...]l0m2^[...]8dS^[...]jw0,[...]]I&fS;[...]Sfx$16[...]1,I&`"[...]~nk[N[...]cL_8[...]-kXL[...]s&2.[...]&ehc;%[...]>I33x^[...][oXG.[...]1W4a[...]fF&7[...]Tz&%[...][,!1[...]uskcM[...]DduM0[...].#.zd[...]X-i/[...]8"R[...]I0tl[...]o`t:[...]dhf`[...]c@3<[...]=>t3[...],MdA[...])\tn5/[...]=md5}-[...]36:^f[...]DCT_[...]b`{!![...]8`O}[...]eoA:[...]=rw/[...]9E_&[...]3$jocnS[...][VVB[...]P+[...]S<db[...]zM(b[...]Z!.+>[...]~[BG[...]yTz;[...]k\tO[[...],V?N[...]}6mDV"[...]iuLI[...]nn#3[...]rKi\\[...]hTwO[...]|Y5<[...](ZE5e[...]h\tF3h[...]00GA[...]QVO#*u[...]s9LG#[...]$*I5h[...]$D:x[...]t\tTe[...]9a]?M[...]xSK|[...]6kdg[...]u;Dt[...]0f[m[...]`2[][...]e)JR[...]ff@JR[...]=3gC[...]X;Z~[...]dTF2[...]b*y4d[...]Y8qi[...].6tb[...]L,Fm8;l[...]I}Q8[...]KUU6[...]?E/G{[...]Y\tWm[...]l"RH$[...]G@Oy[...]W\'p`[...]J,Xr[...]3LT.[...]_-kb[...]Rt;,L[...]a7[<[...]\\YVN[...]h{)|[...]dfvN[...]@jgp[...]3kkz[...]+dXG[...]0f4.[...]Te/E[...]zXaz,([...]Z8yl\tS[...]g(qj[...]\'T2^[...]7HcJt[...]^G;.P[...]8N?F[...]{&6,[...]QNVn[...]WDtu[...]gbVH[...]R0F,[...]QV(1QE[...]d%}V[...]LC_OX[...]t~+z0[...]=OV[...]3,8M[...]61sz {"[...]Y{ i[...]@9pCI[...]n2.k[...]k=D$[...]V$<l4[...]D<\'R[...]WA*/[...]kEwCNA!{[...]+7)K[...]<@TN[...]kw7J[...]"j]6[...]\'1,)[...]6`b[...]Y\t6:[...]"p]J0[...]4X4,[...]dIi>H[...]\\82V[...]ChcChW0E[...]Zc({[...]17nP[...]C/1i[...][H[n[...]Tz8"[...]uMSJ[...]%46l[...]M!JR[...]fI!nf[...]BTit[...]~|/_S[...]NSx8[...]Uaa/[...]-TTA[...]M2:**[...]`,@b*[...]AUDX[...]?HtQ|[...]b*qJ[...]O\\Yf[...]-Jf7[...]~EHC[...]6shP[...](()&[...]_6We[...]D:C~\\[...]SPdL[...]lGn[...]`g(d[...]>KR!{[...]8NY0ADS[...]lY;XQ$FGv[...]k4c.[...]P`Ub[...]Bi$"[...]3/_^[...]fk&nW;[...]~)joA[...],=VnD[...]dzFx-x[...]_.}u[...]^?t`3[...]X{7VJ[...]LW\\CC7[...]qO[][...]!b>*[...]z75W?[...]@@@@[...]TzO#Y[...]=V3q)[...]0n|[...]zzt*;[...]R((u[...]RF4#[...]:/([...]L14C^[...]f=.~k)[...]29fcR[...]8oul[...])CNB[...]3i+@[...]Fw:T[...]5BGj[...]EP!BED[...]\'#\\q[...]naAe[...]_L=M[...]nvks[...]iQ|2[...]\'Eg@[...]ep|O[...]^y;k[...]j5Vb[...]=J61[...]7 hA&[...]:zL.[...]pB1[[...]Pxp[...]YJ@0MOs!{...]5`ZC%xLV[...]vE~<[...],wE[...]QG}t[...]SW&W;[...]fI}L[...]jo;X<[...]/6`u[...]d6Z[...]/Slh[...]*zi|[...]=48I[...]ne3;[...]/r4Q[...]-ibh[...]4C:N[...]-2-F[...]}DgI[...]jcao[...]~s%l[...]9ye7[...]\'c]g[...]o>Br[...]jij5{7[...],-6%s[...]h L6[...]q8Olet[...]L9oQ[...]51o5\'Kr[...]kwn}[...]VLIP[...]UaXi[...]<\\"dk[...]A8wM[...]}Aqx[...]`eb9[...]A^d*[...]t4RP[...]hk^B[...]u~Y~[...]3DX[...]ar/p+SQ[...]DDyH[...]ou2b4[...]e{vA[...]aC0I[...]7z{kaet[...]" q +S[...]_}|[][...]Zo7ZT[...]XinzZ<[...]ItK$[...]\'lhgz[...];1Qq[...]X1+(P[...]WWXksc*[...]v0FR>j[...]GN\\/[...]hjDg[...]t5RU`[...]Bb_B[...]6Y#V[...]"aQ4[...]jqLHc:[...]~~V~[...]nA#OK[...]"lxto[...]DQ0GI[...]+b5j[...]g]"Z[...]3:\\Oe([...]_~:"[...]87w)][...]4Pak3[...]V\tcf[...]q=D.[...]hAh2Z[...]rf:J[...]-"MkY[...]ffi2[...]<~,_k[...]YFekN[...]6@Rv[...]fz-Ht`[...]:-*1H[...]$%I1[...]&!>|`[...]+ (0[...]/(Pc![...]f)mU[...]S?t3[...]Ims.y[...]eN&B;`[...]BBmh[...]n0fh[...]l=gY[...]$\tP$[...]FhTi5[...]O=zr[...]\'MCA[...]vTk^[...]2I9Y`/Xb[...]kd/T+[...]b{6yy[...]ASbF[...]zo"ly[...]IR,L[...]jQoj2[...]%G D[...]3.?$[...]DV:s[...]1#YQ[...]W45d[...]C_U`m[...]i*v6[...]{Lr1g[...]CQC8[...]/V+:[...]=n_0[...];m>pa[...]cpa[...]KuUt[...]1paRH[...]

-v(1{[...]reXs[...]$4[w[...]:@W*[...]Dipi@[...]I,$2[...]eGS]FkI[...]-jG.[...]#h826[...]j6T,[...],H$vvD 9r*3u[...]FIp6[...]ka-`e[...]8E_u[...]i.g*[...]I}RI[...]OQ$=[...]{H|Bk[...]
hpg3[...]p6x{T0n[...]Pm@i[...]S0H"B#[...]A8"[...]LDgE[...]kSZ4[...]Z\tyn[...]#wV7[...]5_Y![...]g#`t[...].6b/[...]8TwMkM[...]iS0G4[...]lCW0[...]Ho"h$[...]7,)d%[...]\'&8]
[...]j!b`[...]N,&.`[...]GnH@[...]yoY![...]nA,I20[...]..J+C"[...]8ALN[...]AVCA[...]I9ZpH`[...]4Buc1SB[...]XczP[...]:JEx[...]+DWn[...]-O^8[...]osiW[...]MTp.[...]##{{[...]0:q
O[...]MYBqJS[...]RS`Wl@I[...]E:||[...].5:I#F[...]TDI>[...]hX%Xvk[...]cTWv[...]b6#k[...]$RTQ[...]c9g>[...]rraG[...]kLvk[...],21-[...]O:vE[...]GN]{[...]}{G![...]`a(G[...]t`tE[
...]* 9n[...]1Z"=[...]@e(%[...]Qf0+[...]`vg[...]:s{0[...]urLUv[...]tgD>[...]H:*[...]Ebbo[...]i/qO[...]w{vvzj[...]k^XW[...]QT}[[...]g9eI[...]N.qC[...];|n1[...]zXK+[...]oKzA[...](k
wn[...]:OE![...]tac5[...]JV^:[...]w,L][...]F~dU[...]h{<s[...]E1fq[...]I#[...]k.|)[...]cAKhi[...]#
>$Q[...]1I0.[...]cXc(c[...],Opa[...]%tmP[...]!JRk[...]wkC]U[...]o7wA[...]dYTo8[...]ha5d[...]zX!i32[...]Xh(jS[...]j17.[...]A;eh[...]Z7kgK[...]E YC[...]xt\\lM[...]=]h:\'+[...]SP
pU[...]7iFw[...]!I"]96tv~*[...]KN>fj[...]>^#ax>]^[...]RHQ(.:[...]i[{E[...]aAlk[P[...]3UF^[...]ti*%n[...]A`!m[...]-zY/[...]?MDm[...]h|l6[...]_IKwC)[...]=#3?Q[...]Gam<|\\[...]1I
qL[...]Vu6*TRw[...]z]3>[...]gmLeu[...]24jXx[...]A68*;[...]an9\'[...]v~P=[...]F\t H[...]"xL+[...]@KLT[...]vcIX06[...]{]lQ[...]]pBD[...]h3Tn[...]n
u$[...]|?OU`[...]mqCQ~w[...]uFm1b[...]! ~^um[...]\\3{4[...]=)->[...]\\]p VHw[...].tV.w[...]/&B;!Q[...]Ed
I[...]@,$g[...]M)JC[...];OU+W[...]%!F*[...]*$A}[...]w+#j[...]^B);[...]G|C7:^fa[...]v_Ao[[...]^lM7[...]am\tFz[...]HLb3[...]/#R 0[...]O+gFS[...]3EVQ[...]9{DU[...]e64ne[...]
=1pj.[...]HH8Q6[...]-q{{{p[...]bmuh[...]ZZTj[...]M&lz;[...]abQ/[...]=Dsy[...]h)tH[...]OK,z[...]~._{O[...]\\)3K[...]:Ggw[...]Q,xL.[...]2t:*7[...],J[2[...]IP&P;[...](R\tD[...]2&w;{
[...]w$/-[...]?vXH[...]PIll[...]<M[{[...]mEM([...]VWz+[...]%,;L[...]Ocz&#

• tcp 52.22.228.216 (trk.slimwareutilities.com) :80 ---> 192.168.133.234:49196

HTTP/1.1 200 OK[...]Content-Encoding: none[...]Content-Type: text/html[...]Date: Sun, 11 Jun 2017 11:24:21 GMT[...]P3P: policyref="/w3c/p3p.xml", CP="NON DSP COR ADM DEVi TAIi PSA PSD IVAi IVDi CONi HIS OUR IND CNT"[...]Server: nginx[...]Content-Length: 2[...]Connection: keep-alive[...]OKHTTP/1.1 200 OK[...]Content-Encoding: none[...]Content-Type: text/html[...]Date: Sun, 11 Jun 2017 11:24:21 GMT[...]P3P: policyref="/w3c/p3p.xml", CP="NON DSP COR ADM DEVi TAIi PSA PSD IVAi IVDi CONi HIS OUR IND CNT"[...]Server: nginx[...]Content-Length: 2[...]Connection: keep-alive

• udp 192.168.133.254:67 ---> 192.168.133.234:68

localdomain

• udp 192.168.133.234:57724 ---> 192.168.133.2:53

downlo

Threads behavioural information

In this section it's possible to find information about sample's threads, such as the actions performed by each sample's thread ordered chronologically.

• Thread T0 (in process P0, cebo.exe) description

• Thread's childs

• Thread T1 (in process P0, cebo.exe)

• Thread' events

• Thread Create (Thread ID: T1)

• Thread T1 (in process P0, cebo.exe) description

• Thread's childs

• Thread T2 (in process P0, cebo.exe)

• Thread' events

• Thread Create (Thread ID: TUNKALIAS)
• RegCreateKey (HKLM\\SOFTWARE\\SlimWare Utilities Inc Desired Access: Read/Write, Disposition: REG_CREATED_NEW_KEY)
• RegCreateKey (HKLM\\SOFTWARE\\SlimWare Utilities Inc\\DriverUpdate\\Registration Desired Access: Read/Write)
• RegCreateKey (HKLM\\SOFTWARE\\SlimWare Utilities Inc\\DriverUpdate Desired Access: Maximum Allowed, Granted Access: None 0x0, Disposition: REG_CREATED_NEW_KEY)
• RegCreateKey (HKLM\\SOFTWARE\\SlimWare Utilities Inc\\DriverUpdate\\Registration Desired Access: Read/Write, Disposition: REG_CREATED_NEW_KEY)
• RegSetValue (HKLM\\SOFTWARE\\SlimWare Utilities Inc\\MachineID Type: REG_BINARY, Length: 16, Data: CD AF 5C 53 E7 9D 7A 4B AA 1C 46 5C B8 5B 79 ED)
• Thread Create (Thread ID: T2)
• Thread Create (Thread ID: TUNKALIAS)

• Thread T2 (in process P0, cebo.exe) description

• Thread's childs

• Thread T3 (in process P0, cebo.exe)

• Thread' events

• Thread Create (Thread ID: TUNKALIAS)
• Thread Create (Thread ID: T3)

• Thread T3 (in process P0, cebo.exe) description

• Thread's childs

• Thread T4 (in process P0, cebo.exe)

• Thread' events

- Thread Create (Thread ID: T4)

- **Thread T4 (in process P0, cebo.exe) description**
  - **Thread's childs**
    - Thread T5 (in process P0, cebo.exe)
  - **Thread' events**
    - Thread Create (Thread ID: T5)
- **Thread T5 (in process P0, cebo.exe) description**
  - **Thread's childs**
  - **Thread' events**
    - Thread Create (Thread ID: TUNKALIAS)

Malware processes' network events

The analysis environment tries to capture and collect network actions performed by sample's threads.

Process P0 (cebo.exe)'s network events

- TCP Connect (javi-PC.localdomain:dynport-> server-54-240-186-209.mad50.r.cloudfront.net:http (0))
- TCP Send (javi-PC.localdomain:dynport-> server-54-240-186-209.mad50.r.cloudfront.net:http (130))
- TCP Receive (javi-PC.localdomain:dynport-> server-54-240-186-209.mad50.r.cloudfront.net:http (515))
- TCP Receive (javi-PC.localdomain:dynport-> server-54-240-186-209.mad50.r.cloudfront.net:http (1400))
- TCP Receive (javi-PC.localdomain:dynport-> server-54-240-186-209.mad50.r.cloudfront.net:http (1400))
- TCP Receive (javi-PC.localdomain:dynport-> server-54-240-186-209.mad50.r.cloudfront.net:http (1400))
- TCP Receive (javi-PC.localdomain:dynport-> server-54-240-186-209.mad50.r.cloudfront.net:http (1400))
- TCP Receive (javi-PC.localdomain:dynport-> server-54-240-186-209.mad50.r.cloudfront.net:http (1400))
- TCP Receive (javi-PC.localdomain:dynport-> server-54-240-186-209.mad50.r.cloudfront.net:http (1460))
- TCP Receive (javi-PC.localdomain:dynport-> server-54-240-186-209.mad50.r.cloudfront.net:http (1340))
- TCP Receive (javi-PC.localdomain:dynport-> server-54-240-186-209.mad50.r.cloudfront.net:http (3752))
- TCP Receive (javi-PC.localdomain:dynport-> server-54-240-186-209.mad50.r.cloudfront.net:http (19988))
- TCP Receive (javi-PC.localdomain:dynport-> server-54-240-186-209.mad50.r.cloudfront.net:http (1460))
- TCP Receive (javi-PC.localdomain:dynport-> server-54-240-186-209.mad50.r.cloudfront.net:http (2800))
- TCP Receive (javi-PC.localdomain:dynport-> server-54-240-186-209.mad50.r.cloudfront.net:http (1400))
- TCP Receive (javi-PC.localdomain:dynport-> server-54-240-186-209.mad50.r.cloudfront.net:http (1400))
- TCP Receive (javi-PC.localdomain:dynport-> server-54-240-186-209.mad50.r.cloudfront.net:http (1400))
- TCP Receive (javi-PC.localdomain:dynport-> server-54-240-186-209.mad50.r.cloudfront.net:http (1400))
- TCP Receive (javi-PC.localdomain:dynport-> server-54-240-186-209.mad50.r.cloudfront.net:http (1400))
- TCP Receive (javi-PC.localdomain:dynport-> server-54-240-186-209.mad50.r.cloudfront.net:http (1400))
- TCP Receive (javi-PC.localdomain:dynport-> server-54-240-186-209.mad50.r.cloudfront.net:http (1400))
- TCP Receive (javi-PC.localdomain:dynport-> server-54-240-186-209.mad50.r.cloudfront.net:http (1400))
- TCP Receive (javi-PC.localdomain:dynport-> server-54-240-186-209.mad50.r.cloudfront.net:http (1400))
- TCP Receive (javi-PC.localdomain:dynport-> server-54-240-186-209.mad50.r.cloudfront.net:http (1400))
- TCP Receive (javi-PC.localdomain:dynport-> server-54-240-186-209.mad50.r.cloudfront.net:http (1400))
- TCP Receive (javi-PC.localdomain:dynport-> server-54-240-186-209.mad50.r.cloudfront.net:http (1400))
- TCP Receive (javi-PC.localdomain:dynport-> server-54-240-186-209.mad50.r.cloudfront.net:http (2800))
- TCP Receive (javi-PC.localdomain:dynport-> server-54-240-186-209.mad50.r.cloudfront.net:http (1400))
- TCP Receive (javi-PC.localdomain:dynport-> server-54-240-186-209.mad50.r.cloudfront.net:http (1400))
- TCP Receive (javi-PC.localdomain:dynport-> server-54-240-186-209.mad50.r.cloudfront.net:http (4200))
- TCP Receive (javi-PC.localdomain:dynport-> server-54-240-186-209.mad50.r.cloudfront.net:http (1400))
- TCP Receive (javi-PC.localdomain:dynport-> server-54-240-186-209.mad50.r.cloudfront.net:http (1400))
- TCP Receive (javi-PC.localdomain:dynport-> server-54-240-186-209.mad50.r.cloudfront.net:http (1400))
- TCP Receive (javi-PC.localdomain:dynport-> server-54-240-186-209.mad50.r.cloudfront.net:http (1400))
- TCP Receive (javi-PC.localdomain:dynport-> server-54-240-186-209.mad50.r.cloudfront.net:http (2800))
- TCP Receive (javi-PC.localdomain:dynport-> server-54-240-186-209.mad50.r.cloudfront.net:http (1400))
- TCP Receive (javi-PC.localdomain:dynport-> server-54-240-186-209.mad50.r.cloudfront.net:http (1400))
- TCP Receive (javi-PC.localdomain:dynport-> server-54-240-186-209.mad50.r.cloudfront.net:http (1400))
- TCP Receive (javi-PC.localdomain:dynport-> server-54-240-186-209.mad50.r.cloudfront.net:http (1400))
- TCP Receive (javi-PC.localdomain:dynport-> server-54-240-186-209.mad50.r.cloudfront.net:http (1400))
- TCP Receive (javi-PC.localdomain:dynport-> server-54-240-186-209.mad50.r.cloudfront.net:http (1400))
- TCP Receive (javi-PC.localdomain:dynport-> server-54-240-186-209.mad50.r.cloudfront.net:http (1400))
- TCP Receive (javi-PC.localdomain:dynport-> server-54-240-186-209.mad50.r.cloudfront.net:http (1400))
- TCP Receive (javi-PC.localdomain:dynport-> server-54-240-186-209.mad50.r.cloudfront.net:http (1400))
- TCP Receive (javi-PC.localdomain:dynport-> server-54-240-186-209.mad50.r.cloudfront.net:http (1400))
- TCP Receive (javi-PC.localdomain:dynport-> server-54-240-186-209.mad50.r.cloudfront.net:http (1400))
- TCP Receive (javi-PC.localdomain:dynport-> server-54-240-186-209.mad50.r.cloudfront.net:http (1400))
- TCP Receive (javi-PC.localdomain:dynport-> server-54-240-186-209.mad50.r.cloudfront.net:http (1400))
- TCP Receive (javi-PC.localdomain:dynport-> server-54-240-186-209.mad50.r.cloudfront.net:http (1400))
- TCP Receive (javi-PC.localdomain:dynport-> server-54-240-186-209.mad50.r.cloudfront.net:http (1400))
- TCP Receive (javi-PC.localdomain:dynport-> server-54-240-186-209.mad50.r.cloudfront.net:http (1400))

- TCP Receive (javi-PC.localdomain:dynport-> server-54-240-186-209.mad50.r.cloudfront.net:http (1400))
- TCP Receive (javi-PC.localdomain:dynport-> server-54-240-186-209.mad50.r.cloudfront.net:http (1400))
- TCP Receive (javi-PC.localdomain:dynport-> server-54-240-186-209.mad50.r.cloudfront.net:http (1400))
- TCP Receive (javi-PC.localdomain:dynport-> server-54-240-186-209.mad50.r.cloudfront.net:http (1400))
- TCP Receive (javi-PC.localdomain:dynport-> server-54-240-186-209.mad50.r.cloudfront.net:http (1400))
- TCP Receive (javi-PC.localdomain:dynport-> server-54-240-186-209.mad50.r.cloudfront.net:http (1400))
- TCP Receive (javi-PC.localdomain:dynport-> server-54-240-186-209.mad50.r.cloudfront.net:http (1400))
- TCP Receive (javi-PC.localdomain:dynport-> server-54-240-186-209.mad50.r.cloudfront.net:http (2792))
- TCP Receive (javi-PC.localdomain:dynport-> server-54-240-186-209.mad50.r.cloudfront.net:http (2800))
- TCP Receive (javi-PC.localdomain:dynport-> server-54-240-186-209.mad50.r.cloudfront.net:http (2800))
- TCP Receive (javi-PC.localdomain:dynport-> server-54-240-186-209.mad50.r.cloudfront.net:http (1400))
- TCP Receive (javi-PC.localdomain:dynport-> server-54-240-186-209.mad50.r.cloudfront.net:http (2808))
- TCP Receive (javi-PC.localdomain:dynport-> server-54-240-186-209.mad50.r.cloudfront.net:http (1400))
- TCP Receive (javi-PC.localdomain:dynport-> server-54-240-186-209.mad50.r.cloudfront.net:http (1400))
- TCP Receive (javi-PC.localdomain:dynport-> server-54-240-186-209.mad50.r.cloudfront.net:http (1400))
- TCP Receive (javi-PC.localdomain:dynport-> server-54-240-186-209.mad50.r.cloudfront.net:http (1460))
- TCP Receive (javi-PC.localdomain:dynport-> server-54-240-186-209.mad50.r.cloudfront.net:http (1340))
- TCP Receive (javi-PC.localdomain:dynport-> server-54-240-186-209.mad50.r.cloudfront.net:http (1400))
- TCP Receive (javi-PC.localdomain:dynport-> server-54-240-186-209.mad50.r.cloudfront.net:http (2800))
- TCP Receive (javi-PC.localdomain:dynport-> server-54-240-186-209.mad50.r.cloudfront.net:http (1400))
- TCP Receive (javi-PC.localdomain:dynport-> server-54-240-186-209.mad50.r.cloudfront.net:http (1400))
- TCP Connect (javi-PC.localdomain:dynport-> ec2-52-22-228-216.compute-1.amazonaws.com:http (0))
- TCP Receive (javi-PC.localdomain:dynport-> server-54-240-186-209.mad50.r.cloudfront.net:http (1400))
- TCP Receive (javi-PC.localdomain:dynport-> server-54-240-186-209.mad50.r.cloudfront.net:http (1400))
- TCP Send (javi-PC.localdomain:dynport-> ec2-52-22-228-216.compute-1.amazonaws.com:http (721))
- TCP Receive (javi-PC.localdomain:dynport-> server-54-240-186-209.mad50.r.cloudfront.net:http (1400))
- TCP Receive (javi-PC.localdomain:dynport-> server-54-240-186-209.mad50.r.cloudfront.net:http (1400))
- TCP Receive (javi-PC.localdomain:dynport-> server-54-240-186-209.mad50.r.cloudfront.net:http (1460))
- TCP Receive (javi-PC.localdomain:dynport-> server-54-240-186-209.mad50.r.cloudfront.net:http (1340))
- TCP Receive (javi-PC.localdomain:dynport-> server-54-240-186-209.mad50.r.cloudfront.net:http (2800))
- TCP Receive (javi-PC.localdomain:dynport-> server-54-240-186-209.mad50.r.cloudfront.net:http (1400))
- TCP Receive (javi-PC.localdomain:dynport-> server-54-240-186-209.mad50.r.cloudfront.net:http (1400))
- TCP Receive (javi-PC.localdomain:dynport-> server-54-240-186-209.mad50.r.cloudfront.net:http (2800))
- TCP Receive (javi-PC.localdomain:dynport-> server-54-240-186-209.mad50.r.cloudfront.net:http (1400))
- TCP Receive (javi-PC.localdomain:dynport-> server-54-240-186-209.mad50.r.cloudfront.net:http (1400))
- TCP Receive (javi-PC.localdomain:dynport-> server-54-240-186-209.mad50.r.cloudfront.net:http (1400))
- TCP Receive (javi-PC.localdomain:dynport-> server-54-240-186-209.mad50.r.cloudfront.net:http (1400))
- TCP Receive (javi-PC.localdomain:dynport-> server-54-240-186-209.mad50.r.cloudfront.net:http (1460))
- TCP Receive (javi-PC.localdomain:dynport-> server-54-240-186-209.mad50.r.cloudfront.net:http (1340))
- TCP Receive (javi-PC.localdomain:dynport-> server-54-240-186-209.mad50.r.cloudfront.net:http (1400))
- TCP Receive (javi-PC.localdomain:dynport-> server-54-240-186-209.mad50.r.cloudfront.net:http (1400))
- TCP Receive (javi-PC.localdomain:dynport-> server-54-240-186-209.mad50.r.cloudfront.net:http (1400))
- TCP Receive (javi-PC.localdomain:dynport-> server-54-240-186-209.mad50.r.cloudfront.net:http (1400))
- TCP Receive (javi-PC.localdomain:dynport-> server-54-240-186-209.mad50.r.cloudfront.net:http (1400))
- TCP Receive (javi-PC.localdomain:dynport-> server-54-240-186-209.mad50.r.cloudfront.net:http (1400))
- TCP Receive (javi-PC.localdomain:dynport-> server-54-240-186-209.mad50.r.cloudfront.net:http (1400))
- TCP Receive (javi-PC.localdomain:dynport-> server-54-240-186-209.mad50.r.cloudfront.net:http (2800))
- TCP Receive (javi-PC.localdomain:dynport-> server-54-240-186-209.mad50.r.cloudfront.net:http (2800))
- TCP Receive (javi-PC.localdomain:dynport-> server-54-240-186-209.mad50.r.cloudfront.net:http (63000))
- TCP Receive (javi-PC.localdomain:dynport-> server-54-240-186-209.mad50.r.cloudfront.net:http (1400))
- TCP Receive (javi-PC.localdomain:dynport-> server-54-240-186-209.mad50.r.cloudfront.net:http (1400))
- TCP Receive (javi-PC.localdomain:dynport-> server-54-240-186-209.mad50.r.cloudfront.net:http (1400))
- TCP Receive (javi-PC.localdomain:dynport-> server-54-240-186-209.mad50.r.cloudfront.net:http (1400))
- TCP Receive (javi-PC.localdomain:dynport-> server-54-240-186-209.mad50.r.cloudfront.net:http (1400))
- TCP Receive (javi-PC.localdomain:dynport-> server-54-240-186-209.mad50.r.cloudfront.net:http (1400))
- TCP Receive (javi-PC.localdomain:dynport-> server-54-240-186-209.mad50.r.cloudfront.net:http (1400))

• TCP Receive (javi-PC.localdomain:dynport-> server-54-240-186-209.mad50.r.cloudfront.net:http (1400))
• TCP Receive (javi-PC.localdomain:dynport-> server-54-240-186-209.mad50.r.cloudfront.net:http (2800))
• TCP Receive (javi-PC.localdomain:dynport-> server-54-240-186-209.mad50.r.cloudfront.net:http (1400))
• TCP Receive (javi-PC.localdomain:dynport-> server-54-240-186-209.mad50.r.cloudfront.net:http (1400))
• TCP Receive (javi-PC.localdomain:dynport-> server-54-240-186-209.mad50.r.cloudfront.net:http (1400))
• TCP Receive (javi-PC.localdomain:dynport-> server-54-240-186-209.mad50.r.cloudfront.net:http (1400))
• TCP Receive (javi-PC.localdomain:dynport-> server-54-240-186-209.mad50.r.cloudfront.net:http (1400))
• TCP Receive (javi-PC.localdomain:dynport-> server-54-240-186-209.mad50.r.cloudfront.net:http (1400))
• TCP Receive (javi-PC.localdomain:dynport-> server-54-240-186-209.mad50.r.cloudfront.net:http (1400))
• TCP Receive (javi-PC.localdomain:dynport-> server-54-240-186-209.mad50.r.cloudfront.net:http (1400))
• TCP Receive (javi-PC.localdomain:dynport-> server-54-240-186-209.mad50.r.cloudfront.net:http (1400))
• TCP Receive (javi-PC.localdomain:dynport-> server-54-240-186-209.mad50.r.cloudfront.net:http (1400))
• TCP Receive (javi-PC.localdomain:dynport-> server-54-240-186-209.mad50.r.cloudfront.net:http (1400))
• TCP Receive (javi-PC.localdomain:dynport-> server-54-240-186-209.mad50.r.cloudfront.net:http (1400))
• TCP Receive (javi-PC.localdomain:dynport-> server-54-240-186-209.mad50.r.cloudfront.net:http (1400))
• TCP Receive (javi-PC.localdomain:dynport-> server-54-240-186-209.mad50.r.cloudfront.net:http (1400))
• TCP Receive (javi-PC.localdomain:dynport-> server-54-240-186-209.mad50.r.cloudfront.net:http (1400))
• TCP Receive (javi-PC.localdomain:dynport-> server-54-240-186-209.mad50.r.cloudfront.net:http (1400))
• TCP Receive (javi-PC.localdomain:dynport-> server-54-240-186-209.mad50.r.cloudfront.net:http (1400))
• TCP Receive (javi-PC.localdomain:dynport-> server-54-240-186-209.mad50.r.cloudfront.net:http (2800))
• TCP Receive (javi-PC.localdomain:dynport-> server-54-240-186-209.mad50.r.cloudfront.net:http (2800))
• TCP Receive (javi-PC.localdomain:dynport-> server-54-240-186-209.mad50.r.cloudfront.net:http (2800))
• TCP Receive (javi-PC.localdomain:dynport-> server-54-240-186-209.mad50.r.cloudfront.net:http (1400))
• TCP Receive (javi-PC.localdomain:dynport-> server-54-240-186-209.mad50.r.cloudfront.net:http (1400))
• TCP Receive (javi-PC.localdomain:dynport-> server-54-240-186-209.mad50.r.cloudfront.net:http (1400))
• TCP Receive (javi-PC.localdomain:dynport-> server-54-240-186-209.mad50.r.cloudfront.net:http (1400))
• TCP Receive (javi-PC.localdomain:dynport-> server-54-240-186-209.mad50.r.cloudfront.net:http (1400))
• TCP Receive (javi-PC.localdomain:dynport-> server-54-240-186-209.mad50.r.cloudfront.net:http (1400))
• TCP Receive (javi-PC.localdomain:dynport-> server-54-240-186-209.mad50.r.cloudfront.net:http (2800))
• TCP Receive (javi-PC.localdomain:dynport-> server-54-240-186-209.mad50.r.cloudfront.net:http (1400))
• TCP Receive (javi-PC.localdomain:dynport-> server-54-240-186-209.mad50.r.cloudfront.net:http (1400))
• TCP Receive (javi-PC.localdomain:dynport-> server-54-240-186-209.mad50.r.cloudfront.net:http (2800))
• TCP Receive (javi-PC.localdomain:dynport-> server-54-240-186-209.mad50.r.cloudfront.net:http (1400))
• TCP Receive (javi-PC.localdomain:dynport-> server-54-240-186-209.mad50.r.cloudfront.net:http (1400))
• TCP Receive (javi-PC.localdomain:dynport-> server-54-240-186-209.mad50.r.cloudfront.net:http (1400))
• TCP Receive (javi-PC.localdomain:dynport-> server-54-240-186-209.mad50.r.cloudfront.net:http (2800))
• TCP Receive (javi-PC.localdomain:dynport-> server-54-240-186-209.mad50.r.cloudfront.net:http (1400))
• TCP Receive (javi-PC.localdomain:dynport-> server-54-240-186-209.mad50.r.cloudfront.net:http (1400))
• TCP Receive (javi-PC.localdomain:dynport-> server-54-240-186-209.mad50.r.cloudfront.net:http (1400))
• TCP Receive (javi-PC.localdomain:dynport-> server-54-240-186-209.mad50.r.cloudfront.net:http (2800))
• TCP Receive (javi-PC.localdomain:dynport-> server-54-240-186-209.mad50.r.cloudfront.net:http (1400))
• TCP Receive (javi-PC.localdomain:dynport-> server-54-240-186-209.mad50.r.cloudfront.net:http (1400))
• TCP Receive (javi-PC.localdomain:dynport-> server-54-240-186-209.mad50.r.cloudfront.net:http (1400))
• TCP Receive (javi-PC.localdomain:dynport-> server-54-240-186-209.mad50.r.cloudfront.net:http (1400))
• TCP Receive (javi-PC.localdomain:dynport-> server-54-240-186-209.mad50.r.cloudfront.net:http (1400))
• TCP Receive (javi-PC.localdomain:dynport-> server-54-240-186-209.mad50.r.cloudfront.net:http (1400))
• TCP Receive (javi-PC.localdomain:dynport-> server-54-240-186-209.mad50.r.cloudfront.net:http (1400))
• TCP Receive (javi-PC.localdomain:dynport-> server-54-240-186-209.mad50.r.cloudfront.net:http (1400))
• TCP Receive (javi-PC.localdomain:dynport-> server-54-240-186-209.mad50.r.cloudfront.net:http (1400))
• TCP Receive (javi-PC.localdomain:dynport-> server-54-240-186-209.mad50.r.cloudfront.net:http (1400))
• TCP Receive (javi-PC.localdomain:dynport-> server-54-240-186-209.mad50.r.cloudfront.net:http (1400))
• TCP Receive (javi-PC.localdomain:dynport-> server-54-240-186-209.mad50.r.cloudfront.net:http (1400))
• TCP Receive (javi-PC.localdomain:dynport-> server-54-240-186-209.mad50.r.cloudfront.net:http (1400))
• TCP Receive (javi-PC.localdomain:dynport-> server-54-240-186-209.mad50.r.cloudfront.net:http (1400))
• TCP Receive (javi-PC.localdomain:dynport-> server-54-240-186-209.mad50.r.cloudfront.net:http (1400))
• TCP Receive (javi-PC.localdomain:dynport-> server-54-240-186-209.mad50.r.cloudfront.net:http (1400))
• TCP Receive (javi-PC.localdomain:dynport-> server-54-240-186-209.mad50.r.cloudfront.net:http (1400))
• TCP Receive (javi-PC.localdomain:dynport-> server-54-240-186-209.mad50.r.cloudfront.net:http (1400))
• TCP Receive (javi-PC.localdomain:dynport-> server-54-240-186-209.mad50.r.cloudfront.net:http (1400))
• TCP Receive (javi-PC.localdomain:dynport-> server-54-240-186-209.mad50.r.cloudfront.net:http (1400))
• TCP Receive (javi-PC.localdomain:dynport-> server-54-240-186-209.mad50.r.cloudfront.net:http (2800))

• TCP Receive (javi-PC.localdomain:dynport-> server-54-240-186-209.mad50.r.cloudfront.net:http (1400))
• TCP Receive (javi-PC.localdomain:dynport-> server-54-240-186-209.mad50.r.cloudfront.net:http (1400))
• TCP Receive (javi-PC.localdomain:dynport-> server-54-240-186-209.mad50.r.cloudfront.net:http (1400))
• TCP Receive (javi-PC.localdomain:dynport-> server-54-240-186-209.mad50.r.cloudfront.net:http (1400))
• TCP Receive (javi-PC.localdomain:dynport-> server-54-240-186-209.mad50.r.cloudfront.net:http (1400))
• TCP Receive (javi-PC.localdomain:dynport-> server-54-240-186-209.mad50.r.cloudfront.net:http (1400))
• TCP Receive (javi-PC.localdomain:dynport-> server-54-240-186-209.mad50.r.cloudfront.net:http (4200))
• TCP Receive (javi-PC.localdomain:dynport-> server-54-240-186-209.mad50.r.cloudfront.net:http (2800))
• TCP Receive (javi-PC.localdomain:dynport-> server-54-240-186-209.mad50.r.cloudfront.net:http (2800))
• TCP Receive (javi-PC.localdomain:dynport-> server-54-240-186-209.mad50.r.cloudfront.net:http (2800))
• TCP Receive (javi-PC.localdomain:dynport-> server-54-240-186-209.mad50.r.cloudfront.net:http (2800))
• TCP Receive (javi-PC.localdomain:dynport-> server-54-240-186-209.mad50.r.cloudfront.net:http (1400))
• TCP Receive (javi-PC.localdomain:dynport-> server-54-240-186-209.mad50.r.cloudfront.net:http (1400))
• TCP Receive (javi-PC.localdomain:dynport-> server-54-240-186-209.mad50.r.cloudfront.net:http (1400))
• TCP Receive (javi-PC.localdomain:dynport-> server-54-240-186-209.mad50.r.cloudfront.net:http (1400))
• TCP Receive (javi-PC.localdomain:dynport-> server-54-240-186-209.mad50.r.cloudfront.net:http (1400))
• TCP Receive (javi-PC.localdomain:dynport-> server-54-240-186-209.mad50.r.cloudfront.net:http (1400))
• TCP Receive (javi-PC.localdomain:dynport-> ec2-52-22-228-216.compute-1.amazonaws.com:http (267))
• TCP Receive (javi-PC.localdomain:dynport-> server-54-240-186-209.mad50.r.cloudfront.net:http (1400))
• TCP Receive (javi-PC.localdomain:dynport-> server-54-240-186-209.mad50.r.cloudfront.net:http (1400))
• TCP Receive (javi-PC.localdomain:dynport-> server-54-240-186-209.mad50.r.cloudfront.net:http (1400))
• TCP Receive (javi-PC.localdomain:dynport-> server-54-240-186-209.mad50.r.cloudfront.net:http (1400))
• TCP Receive (javi-PC.localdomain:dynport-> server-54-240-186-209.mad50.r.cloudfront.net:http (1400))
• TCP Receive (javi-PC.localdomain:dynport-> server-54-240-186-209.mad50.r.cloudfront.net:http (1400))
• TCP Receive (javi-PC.localdomain:dynport-> server-54-240-186-209.mad50.r.cloudfront.net:http (1400))
• TCP Receive (javi-PC.localdomain:dynport-> server-54-240-186-209.mad50.r.cloudfront.net:http (1400))
• TCP Receive (javi-PC.localdomain:dynport-> server-54-240-186-209.mad50.r.cloudfront.net:http (1400))
• TCP Receive (javi-PC.localdomain:dynport-> server-54-240-186-209.mad50.r.cloudfront.net:http (1400))
• TCP Receive (javi-PC.localdomain:dynport-> server-54-240-186-209.mad50.r.cloudfront.net:http (1400))
• TCP Receive (javi-PC.localdomain:dynport-> server-54-240-186-209.mad50.r.cloudfront.net:http (1400))
• TCP Receive (javi-PC.localdomain:dynport-> server-54-240-186-209.mad50.r.cloudfront.net:http (1400))
• TCP Receive (javi-PC.localdomain:dynport-> server-54-240-186-209.mad50.r.cloudfront.net:http (1400))
• TCP Receive (javi-PC.localdomain:dynport-> server-54-240-186-209.mad50.r.cloudfront.net:http (1400))
• TCP Receive (javi-PC.localdomain:dynport-> server-54-240-186-209.mad50.r.cloudfront.net:http (1400))
• TCP Receive (javi-PC.localdomain:dynport-> server-54-240-186-209.mad50.r.cloudfront.net:http (1400))
• TCP Receive (javi-PC.localdomain:dynport-> server-54-240-186-209.mad50.r.cloudfront.net:http (1400))
• TCP Receive (javi-PC.localdomain:dynport-> server-54-240-186-209.mad50.r.cloudfront.net:http (1400))
• TCP Receive (javi-PC.localdomain:dynport-> server-54-240-186-209.mad50.r.cloudfront.net:http (1400))
• TCP Receive (javi-PC.localdomain:dynport-> server-54-240-186-209.mad50.r.cloudfront.net:http (1400))
• TCP Receive (javi-PC.localdomain:dynport-> server-54-240-186-209.mad50.r.cloudfront.net:http (1400))
• TCP Receive (javi-PC.localdomain:dynport-> server-54-240-186-209.mad50.r.cloudfront.net:http (1400))
• TCP Receive (javi-PC.localdomain:dynport-> server-54-240-186-209.mad50.r.cloudfront.net:http (1400))
• TCP Receive (javi-PC.localdomain:dynport-> server-54-240-186-209.mad50.r.cloudfront.net:http (1400))
• TCP Receive (javi-PC.localdomain:dynport-> server-54-240-186-209.mad50.r.cloudfront.net:http (1400))
• TCP Receive (javi-PC.localdomain:dynport-> server-54-240-186-209.mad50.r.cloudfront.net:http (1400))
• TCP Receive (javi-PC.localdomain:dynport-> server-54-240-186-209.mad50.r.cloudfront.net:http (1400))
• TCP Receive (javi-PC.localdomain:dynport-> server-54-240-186-209.mad50.r.cloudfront.net:http (28000))
• TCP Receive (javi-PC.localdomain:dynport-> server-54-240-186-209.mad50.r.cloudfront.net:http (16800))
• TCP Receive (javi-PC.localdomain:dynport-> server-54-240-186-209.mad50.r.cloudfront.net:http (19600))
• TCP Receive (javi-PC.localdomain:dynport-> server-54-240-186-209.mad50.r.cloudfront.net:http (1400))
• TCP Receive (javi-PC.localdomain:dynport-> server-54-240-186-209.mad50.r.cloudfront.net:http (1400))
• TCP Receive (javi-PC.localdomain:dynport-> server-54-240-186-209.mad50.r.cloudfront.net:http (1400))
• TCP Receive (javi-PC.localdomain:dynport-> server-54-240-186-209.mad50.r.cloudfront.net:http (2800))
• TCP Receive (javi-PC.localdomain:dynport-> server-54-240-186-209.mad50.r.cloudfront.net:http (2800))
• TCP Receive (javi-PC.localdomain:dynport-> server-54-240-186-209.mad50.r.cloudfront.net:http (1400))
• TCP Receive (javi-PC.localdomain:dynport-> server-54-240-186-209.mad50.r.cloudfront.net:http (4200))

- TCP Receive (javi-PC.localdomain:dynport-> server-54-240-186-209.mad50.r.cloudfront.net:http (2800))
- TCP Receive (javi-PC.localdomain:dynport-> server-54-240-186-209.mad50.r.cloudfront.net:http (4200))
- TCP Receive (javi-PC.localdomain:dynport-> server-54-240-186-209.mad50.r.cloudfront.net:http (1400))
- TCP Receive (javi-PC.localdomain:dynport-> server-54-240-186-209.mad50.r.cloudfront.net:http (1460))
- TCP Receive (javi-PC.localdomain:dynport-> server-54-240-186-209.mad50.r.cloudfront.net:http (1340))
- TCP Receive (javi-PC.localdomain:dynport-> server-54-240-186-209.mad50.r.cloudfront.net:http (1460))
- TCP Receive (javi-PC.localdomain:dynport-> server-54-240-186-209.mad50.r.cloudfront.net:http (1340))
- TCP Receive (javi-PC.localdomain:dynport-> server-54-240-186-209.mad50.r.cloudfront.net:http (1400))
- TCP Receive (javi-PC.localdomain:dynport-> server-54-240-186-209.mad50.r.cloudfront.net:http (1400))
- TCP Receive (javi-PC.localdomain:dynport-> server-54-240-186-209.mad50.r.cloudfront.net:http (2800))
- TCP Receive (javi-PC.localdomain:dynport-> server-54-240-186-209.mad50.r.cloudfront.net:http (1400))
- TCP Receive (javi-PC.localdomain:dynport-> server-54-240-186-209.mad50.r.cloudfront.net:http (1400))
- TCP Receive (javi-PC.localdomain:dynport-> server-54-240-186-209.mad50.r.cloudfront.net:http (1400))
- TCP Receive (javi-PC.localdomain:dynport-> server-54-240-186-209.mad50.r.cloudfront.net:http (1400))
- TCP Receive (javi-PC.localdomain:dynport-> server-54-240-186-209.mad50.r.cloudfront.net:http (1400))
- TCP Receive (javi-PC.localdomain:dynport-> server-54-240-186-209.mad50.r.cloudfront.net:http (1400))
- TCP Receive (javi-PC.localdomain:dynport-> server-54-240-186-209.mad50.r.cloudfront.net:http (2800))
- TCP Receive (javi-PC.localdomain:dynport-> server-54-240-186-209.mad50.r.cloudfront.net:http (2800))
- TCP Receive (javi-PC.localdomain:dynport-> server-54-240-186-209.mad50.r.cloudfront.net:http (2800))
- TCP Receive (javi-PC.localdomain:dynport-> server-54-240-186-209.mad50.r.cloudfront.net:http (1400))
- TCP Receive (javi-PC.localdomain:dynport-> server-54-240-186-209.mad50.r.cloudfront.net:http (1400))
- TCP Receive (javi-PC.localdomain:dynport-> server-54-240-186-209.mad50.r.cloudfront.net:http (1400))
- TCP Receive (javi-PC.localdomain:dynport-> server-54-240-186-209.mad50.r.cloudfront.net:http (1400))
- TCP Receive (javi-PC.localdomain:dynport-> server-54-240-186-209.mad50.r.cloudfront.net:http (1400))
- TCP Receive (javi-PC.localdomain:dynport-> server-54-240-186-209.mad50.r.cloudfront.net:http (4200))
- TCP Receive (javi-PC.localdomain:dynport-> server-54-240-186-209.mad50.r.cloudfront.net:http (2800))
- TCP Receive (javi-PC.localdomain:dynport-> server-54-240-186-209.mad50.r.cloudfront.net:http (1400))
- TCP Receive (javi-PC.localdomain:dynport-> server-54-240-186-209.mad50.r.cloudfront.net:http (1400))
- TCP Receive (javi-PC.localdomain:dynport-> server-54-240-186-209.mad50.r.cloudfront.net:http (1400))
- TCP Receive (javi-PC.localdomain:dynport-> server-54-240-186-209.mad50.r.cloudfront.net:http (2800))
- TCP Receive (javi-PC.localdomain:dynport-> server-54-240-186-209.mad50.r.cloudfront.net:http (2800))
- TCP Receive (javi-PC.localdomain:dynport-> server-54-240-186-209.mad50.r.cloudfront.net:http (2800))
- TCP Receive (javi-PC.localdomain:dynport-> server-54-240-186-209.mad50.r.cloudfront.net:http (1400))
- TCP Receive (javi-PC.localdomain:dynport-> server-54-240-186-209.mad50.r.cloudfront.net:http (1400))
- TCP Receive (javi-PC.localdomain:dynport-> server-54-240-186-209.mad50.r.cloudfront.net:http (2800))
- TCP Receive (javi-PC.localdomain:dynport-> server-54-240-186-209.mad50.r.cloudfront.net:http (1400))
- TCP Receive (javi-PC.localdomain:dynport-> server-54-240-186-209.mad50.r.cloudfront.net:http (2800))
- TCP Receive (javi-PC.localdomain:dynport-> server-54-240-186-209.mad50.r.cloudfront.net:http (2800))
- TCP Receive (javi-PC.localdomain:dynport-> server-54-240-186-209.mad50.r.cloudfront.net:http (1400))
- TCP Receive (javi-PC.localdomain:dynport-> server-54-240-186-209.mad50.r.cloudfront.net:http (1400))
- TCP Receive (javi-PC.localdomain:dynport-> server-54-240-186-209.mad50.r.cloudfront.net:http (1400))
- TCP Receive (javi-PC.localdomain:dynport-> server-54-240-186-209.mad50.r.cloudfront.net:http (1400))
- TCP Receive (javi-PC.localdomain:dynport-> server-54-240-186-209.mad50.r.cloudfront.net:http (1400))
- TCP Receive (javi-PC.localdomain:dynport-> server-54-240-186-209.mad50.r.cloudfront.net:http (1400))
- TCP Receive (javi-PC.localdomain:dynport-> server-54-240-186-209.mad50.r.cloudfront.net:http (1400))
- TCP Receive (javi-PC.localdomain:dynport-> server-54-240-186-209.mad50.r.cloudfront.net:http (1400))
- TCP Receive (javi-PC.localdomain:dynport-> server-54-240-186-209.mad50.r.cloudfront.net:http (1400))
- TCP Receive (javi-PC.localdomain:dynport-> server-54-240-186-209.mad50.r.cloudfront.net:http (1400))
- TCP Receive (javi-PC.localdomain:dynport-> server-54-240-186-209.mad50.r.cloudfront.net:http (1400))
- TCP Receive (javi-PC.localdomain:dynport-> server-54-240-186-209.mad50.r.cloudfront.net:http (1400))
- TCP Receive (javi-PC.localdomain:dynport-> server-54-240-186-209.mad50.r.cloudfront.net:http (1400))
- TCP Receive (javi-PC.localdomain:dynport-> server-54-240-186-209.mad50.r.cloudfront.net:http (1400))
- TCP Receive (javi-PC.localdomain:dynport-> server-54-240-186-209.mad50.r.cloudfront.net:http (1400))
- TCP Receive (javi-PC.localdomain:dynport-> server-54-240-186-209.mad50.r.cloudfront.net:http (2800))
- TCP Receive (javi-PC.localdomain:dynport-> server-54-240-186-209.mad50.r.cloudfront.net:http (2800))
- TCP Receive (javi-PC.localdomain:dynport-> server-54-240-186-209.mad50.r.cloudfront.net:http (4200))
- TCP Receive (javi-PC.localdomain:dynport-> server-54-240-186-209.mad50.r.cloudfront.net:http (1400))
- TCP Receive (javi-PC.localdomain:dynport-> server-54-240-186-209.mad50.r.cloudfront.net:http (4200))

• TCP Receive (javi-PC.localdomain:dynport-> server-54-240-186-209.mad50.r.cloudfront.net:http (2800))
• TCP Receive (javi-PC.localdomain:dynport-> server-54-240-186-209.mad50.r.cloudfront.net:http (4200))
• TCP Receive (javi-PC.localdomain:dynport-> server-54-240-186-209.mad50.r.cloudfront.net:http (1400))
• TCP Receive (javi-PC.localdomain:dynport-> server-54-240-186-209.mad50.r.cloudfront.net:http (1400))
• TCP Receive (javi-PC.localdomain:dynport-> server-54-240-186-209.mad50.r.cloudfront.net:http (4200))
• TCP Receive (javi-PC.localdomain:dynport-> server-54-240-186-209.mad50.r.cloudfront.net:http (2800))
• TCP Receive (javi-PC.localdomain:dynport-> server-54-240-186-209.mad50.r.cloudfront.net:http (2800))
• TCP Receive (javi-PC.localdomain:dynport-> server-54-240-186-209.mad50.r.cloudfront.net:http (4200))
• TCP Receive (javi-PC.localdomain:dynport-> server-54-240-186-209.mad50.r.cloudfront.net:http (1400))
• TCP Receive (javi-PC.localdomain:dynport-> server-54-240-186-209.mad50.r.cloudfront.net:http (1400))
• TCP Receive (javi-PC.localdomain:dynport-> server-54-240-186-209.mad50.r.cloudfront.net:http (1400))
• TCP Receive (javi-PC.localdomain:dynport-> server-54-240-186-209.mad50.r.cloudfront.net:http (1400))
• TCP Receive (javi-PC.localdomain:dynport-> server-54-240-186-209.mad50.r.cloudfront.net:http (1400))
• TCP Receive (javi-PC.localdomain:dynport-> server-54-240-186-209.mad50.r.cloudfront.net:http (1400))
• TCP Receive (javi-PC.localdomain:dynport-> server-54-240-186-209.mad50.r.cloudfront.net:http (1400))
• TCP Receive (javi-PC.localdomain:dynport-> server-54-240-186-209.mad50.r.cloudfront.net:http (1400))
• TCP Receive (javi-PC.localdomain:dynport-> server-54-240-186-209.mad50.r.cloudfront.net:http (1400))
• TCP Receive (javi-PC.localdomain:dynport-> server-54-240-186-209.mad50.r.cloudfront.net:http (1400))
• TCP Receive (javi-PC.localdomain:dynport-> server-54-240-186-209.mad50.r.cloudfront.net:http (1400))
• TCP Receive (javi-PC.localdomain:dynport-> server-54-240-186-209.mad50.r.cloudfront.net:http (1400))
• TCP Receive (javi-PC.localdomain:dynport-> server-54-240-186-209.mad50.r.cloudfront.net:http (1400))
• TCP Receive (javi-PC.localdomain:dynport-> server-54-240-186-209.mad50.r.cloudfront.net:http (1400))
• TCP Receive (javi-PC.localdomain:dynport-> server-54-240-186-209.mad50.r.cloudfront.net:http (1400))
• TCP Receive (javi-PC.localdomain:dynport-> server-54-240-186-209.mad50.r.cloudfront.net:http (1400))
• TCP Receive (javi-PC.localdomain:dynport-> server-54-240-186-209.mad50.r.cloudfront.net:http (1400))
• TCP Receive (javi-PC.localdomain:dynport-> server-54-240-186-209.mad50.r.cloudfront.net:http (1400))
• TCP Receive (javi-PC.localdomain:dynport-> server-54-240-186-209.mad50.r.cloudfront.net:http (1400))
• TCP Receive (javi-PC.localdomain:dynport-> server-54-240-186-209.mad50.r.cloudfront.net:http (2800))
• TCP Receive (javi-PC.localdomain:dynport-> server-54-240-186-209.mad50.r.cloudfront.net:http (1400))
• TCP Receive (javi-PC.localdomain:dynport-> server-54-240-186-209.mad50.r.cloudfront.net:http (2800))
• TCP Receive (javi-PC.localdomain:dynport-> server-54-240-186-209.mad50.r.cloudfront.net:http (2800))
• TCP Receive (javi-PC.localdomain:dynport-> server-54-240-186-209.mad50.r.cloudfront.net:http (1400))
• TCP Receive (javi-PC.localdomain:dynport-> server-54-240-186-209.mad50.r.cloudfront.net:http (1400))
• TCP Receive (javi-PC.localdomain:dynport-> server-54-240-186-209.mad50.r.cloudfront.net:http (4200))
• TCP Receive (javi-PC.localdomain:dynport-> server-54-240-186-209.mad50.r.cloudfront.net:http (1400))
• TCP Receive (javi-PC.localdomain:dynport-> server-54-240-186-209.mad50.r.cloudfront.net:http (1400))
• TCP Receive (javi-PC.localdomain:dynport-> server-54-240-186-209.mad50.r.cloudfront.net:http (1400))
• TCP Receive (javi-PC.localdomain:dynport-> server-54-240-186-209.mad50.r.cloudfront.net:http (1400))
• TCP Receive (javi-PC.localdomain:dynport-> server-54-240-186-209.mad50.r.cloudfront.net:http (1400))
• TCP Receive (javi-PC.localdomain:dynport-> server-54-240-186-209.mad50.r.cloudfront.net:http (1400))
• TCP Receive (javi-PC.localdomain:dynport-> server-54-240-186-209.mad50.r.cloudfront.net:http (1400))
• TCP Receive (javi-PC.localdomain:dynport-> server-54-240-186-209.mad50.r.cloudfront.net:http (1400))
• TCP Receive (javi-PC.localdomain:dynport-> server-54-240-186-209.mad50.r.cloudfront.net:http (1400))
• TCP Receive (javi-PC.localdomain:dynport-> server-54-240-186-209.mad50.r.cloudfront.net:http (1400))
• TCP Receive (javi-PC.localdomain:dynport-> server-54-240-186-209.mad50.r.cloudfront.net:http (1400))
• TCP Receive (javi-PC.localdomain:dynport-> server-54-240-186-209.mad50.r.cloudfront.net:http (1400))
• TCP Receive (javi-PC.localdomain:dynport-> server-54-240-186-209.mad50.r.cloudfront.net:http (1400))
• TCP Receive (javi-PC.localdomain:dynport-> server-54-240-186-209.mad50.r.cloudfront.net:http (1400))
• TCP Receive (javi-PC.localdomain:dynport-> server-54-240-186-209.mad50.r.cloudfront.net:http (1400))
• TCP Receive (javi-PC.localdomain:dynport-> server-54-240-186-209.mad50.r.cloudfront.net:http (1400))
• TCP Receive (javi-PC.localdomain:dynport-> server-54-240-186-209.mad50.r.cloudfront.net:http (1400))
• TCP Receive (javi-PC.localdomain:dynport-> server-54-240-186-209.mad50.r.cloudfront.net:http (1400))
• TCP Receive (javi-PC.localdomain:dynport-> server-54-240-186-209.mad50.r.cloudfront.net:http (1400))
• TCP Receive (javi-PC.localdomain:dynport-> server-54-240-186-209.mad50.r.cloudfront.net:http (1400))
• TCP Receive (javi-PC.localdomain:dynport-> server-54-240-186-209.mad50.r.cloudfront.net:http (1400))
• TCP Receive (javi-PC.localdomain:dynport-> server-54-240-186-209.mad50.r.cloudfront.net:http (1400))
• TCP Receive (javi-PC.localdomain:dynport-> server-54-240-186-209.mad50.r.cloudfront.net:http (1400))
• TCP Receive (javi-PC.localdomain:dynport-> server-54-240-186-209.mad50.r.cloudfront.net:http (1400))
• TCP Receive (javi-PC.localdomain:dynport-> server-54-240-186-209.mad50.r.cloudfront.net:http (1400))
• TCP Receive (javi-PC.localdomain:dynport-> server-54-240-186-209.mad50.r.cloudfront.net:http (1400))
• TCP Receive (javi-PC.localdomain:dynport-> server-54-240-186-209.mad50.r.cloudfront.net:http (1400))
• TCP Receive (javi-PC.localdomain:dynport-> server-54-240-186-209.mad50.r.cloudfront.net:http (1400))
• TCP Receive (javi-PC.localdomain:dynport-> server-54-240-186-209.mad50.r.cloudfront.net:http (1400))
• TCP Receive (javi-PC.localdomain:dynport-> server-54-240-186-209.mad50.r.cloudfront.net:http (1400))
• TCP Receive (javi-PC.localdomain:dynport-> server-54-240-186-209.mad50.r.cloudfront.net:http (1400))
• TCP Receive (javi-PC.localdomain:dynport-> server-54-240-186-209.mad50.r.cloudfront.net:http (1400))
• TCP Receive (javi-PC.localdomain:dynport-> server-54-240-186-209.mad50.r.cloudfront.net:http (1400))
• TCP Receive (javi-PC.localdomain:dynport-> server-54-240-186-209.mad50.r.cloudfront.net:http (1400))
• TCP Receive (javi-PC.localdomain:dynport-> server-54-240-186-209.mad50.r.cloudfront.net:http (1400))
• TCP Receive (javi-PC.localdomain:dynport-> server-54-240-186-209.mad50.r.cloudfront.net:http (1400))
• TCP Receive (javi-PC.localdomain:dynport-> server-54-240-186-209.mad50.r.cloudfront.net:http (1400))
• TCP Receive (javi-PC.localdomain:dynport-> server-54-240-186-209.mad50.r.cloudfront.net:http (1400))
• TCP Receive (javi-PC.localdomain:dynport-> server-54-240-186-209.mad50.r.cloudfront.net:http (1400))
• TCP Receive (javi-PC.localdomain:dynport-> server-54-240-186-209.mad50.r.cloudfront.net:http (1400))
• TCP Receive (javi-PC.localdomain:dynport-> server-54-240-186-209.mad50.r.cloudfront.net:http (1400))
• TCP Receive (javi-PC.localdomain:dynport-> server-54-240-186-209.mad50.r.cloudfront.net:http (1400))
• TCP Receive (javi-PC.localdomain:dynport-> server-54-240-186-209.mad50.r.cloudfront.net:http (1400))
• TCP Receive (javi-PC.localdomain:dynport-> server-54-240-186-209.mad50.r.cloudfront.net:http (1400))
• TCP Receive (javi-PC.localdomain:dynport-> server-54-240-186-209.mad50.r.cloudfront.net:http (1400))

• TCP Receive (javi-PC.localdomain:dynport-> server-54-240-186-209.mad50.r.cloudfront.net:http (1400))
• TCP Receive (javi-PC.localdomain:dynport-> server-54-240-186-209.mad50.r.cloudfront.net:http (1400))
• TCP Receive (javi-PC.localdomain:dynport-> server-54-240-186-209.mad50.r.cloudfront.net:http (1400))
• TCP Receive (javi-PC.localdomain:dynport-> server-54-240-186-209.mad50.r.cloudfront.net:http (1400))
• TCP Receive (javi-PC.localdomain:dynport-> server-54-240-186-209.mad50.r.cloudfront.net:http (1400))
• TCP Receive (javi-PC.localdomain:dynport-> server-54-240-186-209.mad50.r.cloudfront.net:http (1460))
• TCP Receive (javi-PC.localdomain:dynport-> server-54-240-186-209.mad50.r.cloudfront.net:http (1340))
• TCP Receive (javi-PC.localdomain:dynport-> server-54-240-186-209.mad50.r.cloudfront.net:http (2800))
• TCP Receive (javi-PC.localdomain:dynport-> server-54-240-186-209.mad50.r.cloudfront.net:http (2800))
• TCP Receive (javi-PC.localdomain:dynport-> server-54-240-186-209.mad50.r.cloudfront.net:http (1400))
• TCP Receive (javi-PC.localdomain:dynport-> server-54-240-186-209.mad50.r.cloudfront.net:http (2800))
• TCP Receive (javi-PC.localdomain:dynport-> server-54-240-186-209.mad50.r.cloudfront.net:http (1400))
• TCP Receive (javi-PC.localdomain:dynport-> server-54-240-186-209.mad50.r.cloudfront.net:http (1400))
• TCP Receive (javi-PC.localdomain:dynport-> server-54-240-186-209.mad50.r.cloudfront.net:http (1460))
• TCP Receive (javi-PC.localdomain:dynport-> server-54-240-186-209.mad50.r.cloudfront.net:http (1340))
• TCP Receive (javi-PC.localdomain:dynport-> server-54-240-186-209.mad50.r.cloudfront.net:http (1400))
• TCP Receive (javi-PC.localdomain:dynport-> server-54-240-186-209.mad50.r.cloudfront.net:http (1400))
• TCP Receive (javi-PC.localdomain:dynport-> server-54-240-186-209.mad50.r.cloudfront.net:http (1400))
• TCP Receive (javi-PC.localdomain:dynport-> server-54-240-186-209.mad50.r.cloudfront.net:http (1400))
• TCP Receive (javi-PC.localdomain:dynport-> server-54-240-186-209.mad50.r.cloudfront.net:http (1400))
• TCP Receive (javi-PC.localdomain:dynport-> server-54-240-186-209.mad50.r.cloudfront.net:http (1400))
• TCP Receive (javi-PC.localdomain:dynport-> server-54-240-186-209.mad50.r.cloudfront.net:http (2800))
• TCP Receive (javi-PC.localdomain:dynport-> server-54-240-186-209.mad50.r.cloudfront.net:http (2800))
• TCP Receive (javi-PC.localdomain:dynport-> server-54-240-186-209.mad50.r.cloudfront.net:http (1400))
• TCP Receive (javi-PC.localdomain:dynport-> server-54-240-186-209.mad50.r.cloudfront.net:http (1400))
• TCP Receive (javi-PC.localdomain:dynport-> server-54-240-186-209.mad50.r.cloudfront.net:http (1400))
• TCP Receive (javi-PC.localdomain:dynport-> server-54-240-186-209.mad50.r.cloudfront.net:http (1400))
• TCP Receive (javi-PC.localdomain:dynport-> server-54-240-186-209.mad50.r.cloudfront.net:http (1400))
• TCP Receive (javi-PC.localdomain:dynport-> server-54-240-186-209.mad50.r.cloudfront.net:http (1400))
• TCP Receive (javi-PC.localdomain:dynport-> server-54-240-186-209.mad50.r.cloudfront.net:http (1400))
• TCP Receive (javi-PC.localdomain:dynport-> server-54-240-186-209.mad50.r.cloudfront.net:http (1400))
• TCP Receive (javi-PC.localdomain:dynport-> server-54-240-186-209.mad50.r.cloudfront.net:http (4200))
• TCP Receive (javi-PC.localdomain:dynport-> server-54-240-186-209.mad50.r.cloudfront.net:http (1400))
• TCP Receive (javi-PC.localdomain:dynport-> server-54-240-186-209.mad50.r.cloudfront.net:http (1400))
• TCP Receive (javi-PC.localdomain:dynport-> server-54-240-186-209.mad50.r.cloudfront.net:http (2800))
• TCP Receive (javi-PC.localdomain:dynport-> server-54-240-186-209.mad50.r.cloudfront.net:http (1400))
• TCP Receive (javi-PC.localdomain:dynport-> server-54-240-186-209.mad50.r.cloudfront.net:http (2800))
• TCP Receive (javi-PC.localdomain:dynport-> server-54-240-186-209.mad50.r.cloudfront.net:http (2800))
• TCP Receive (javi-PC.localdomain:dynport-> server-54-240-186-209.mad50.r.cloudfront.net:http (1400))
• TCP Receive (javi-PC.localdomain:dynport-> server-54-240-186-209.mad50.r.cloudfront.net:http (2800))
• TCP Receive (javi-PC.localdomain:dynport-> server-54-240-186-209.mad50.r.cloudfront.net:http (2800))
• TCP Receive (javi-PC.localdomain:dynport-> server-54-240-186-209.mad50.r.cloudfront.net:http (4200))
• TCP Receive (javi-PC.localdomain:dynport-> server-54-240-186-209.mad50.r.cloudfront.net:http (1400))
• TCP Receive (javi-PC.localdomain:dynport-> server-54-240-186-209.mad50.r.cloudfront.net:http (1400))
• TCP Receive (javi-PC.localdomain:dynport-> server-54-240-186-209.mad50.r.cloudfront.net:http (1400))
• TCP Receive (javi-PC.localdomain:dynport-> server-54-240-186-209.mad50.r.cloudfront.net:http (1400))
• TCP Receive (javi-PC.localdomain:dynport-> server-54-240-186-209.mad50.r.cloudfront.net:http (2800))
• TCP Receive (javi-PC.localdomain:dynport-> server-54-240-186-209.mad50.r.cloudfront.net:http (2800))
• TCP Receive (javi-PC.localdomain:dynport-> server-54-240-186-209.mad50.r.cloudfront.net:http (1400))
• TCP Receive (javi-PC.localdomain:dynport-> server-54-240-186-209.mad50.r.cloudfront.net:http (2800))
• TCP Receive (javi-PC.localdomain:dynport-> server-54-240-186-209.mad50.r.cloudfront.net:http (2800))
• TCP Receive (javi-PC.localdomain:dynport-> server-54-240-186-209.mad50.r.cloudfront.net:http (1400))
• TCP Receive (javi-PC.localdomain:dynport-> server-54-240-186-209.mad50.r.cloudfront.net:http (1400))
• TCP Receive (javi-PC.localdomain:dynport-> server-54-240-186-209.mad50.r.cloudfront.net:http (2800))
• TCP Receive (javi-PC.localdomain:dynport-> server-54-240-186-209.mad50.r.cloudfront.net:http (1400))
• TCP Receive (javi-PC.localdomain:dynport-> server-54-240-186-209.mad50.r.cloudfront.net:http (1400))
• TCP Receive (javi-PC.localdomain:dynport-> server-54-240-186-209.mad50.r.cloudfront.net:http (1400))

• TCP Receive (javi-PC.localdomain:dynport-> server-54-240-186-209.mad50.r.cloudfront.net:http (1400))
• TCP Receive (javi-PC.localdomain:dynport-> server-54-240-186-209.mad50.r.cloudfront.net:http (1400))
• TCP Receive (javi-PC.localdomain:dynport-> server-54-240-186-209.mad50.r.cloudfront.net:http (1400))
• TCP Receive (javi-PC.localdomain:dynport-> server-54-240-186-209.mad50.r.cloudfront.net:http (1400))
• TCP Receive (javi-PC.localdomain:dynport-> server-54-240-186-209.mad50.r.cloudfront.net:http (1400))
• TCP Receive (javi-PC.localdomain:dynport-> server-54-240-186-209.mad50.r.cloudfront.net:http (1400))
• TCP Receive (javi-PC.localdomain:dynport-> server-54-240-186-209.mad50.r.cloudfront.net:http (1400))
• TCP Receive (javi-PC.localdomain:dynport-> server-54-240-186-209.mad50.r.cloudfront.net:http (1400))
• TCP Receive (javi-PC.localdomain:dynport-> server-54-240-186-209.mad50.r.cloudfront.net:http (1400))
• TCP Receive (javi-PC.localdomain:dynport-> server-54-240-186-209.mad50.r.cloudfront.net:http (1400))
• TCP Receive (javi-PC.localdomain:dynport-> server-54-240-186-209.mad50.r.cloudfront.net:http (1400))
• TCP Receive (javi-PC.localdomain:dynport-> server-54-240-186-209.mad50.r.cloudfront.net:http (1400))
• TCP Receive (javi-PC.localdomain:dynport-> server-54-240-186-209.mad50.r.cloudfront.net:http (1400))
• TCP Receive (javi-PC.localdomain:dynport-> server-54-240-186-209.mad50.r.cloudfront.net:http (1400))
• TCP Receive (javi-PC.localdomain:dynport-> server-54-240-186-209.mad50.r.cloudfront.net:http (1400))
• TCP Receive (javi-PC.localdomain:dynport-> server-54-240-186-209.mad50.r.cloudfront.net:http (1400))
• TCP Receive (javi-PC.localdomain:dynport-> server-54-240-186-209.mad50.r.cloudfront.net:http (1400))
• TCP Receive (javi-PC.localdomain:dynport-> server-54-240-186-209.mad50.r.cloudfront.net:http (1400))
• TCP Receive (javi-PC.localdomain:dynport-> server-54-240-186-209.mad50.r.cloudfront.net:http (1400))
• TCP Receive (javi-PC.localdomain:dynport-> server-54-240-186-209.mad50.r.cloudfront.net:http (1400))
• TCP Receive (javi-PC.localdomain:dynport-> server-54-240-186-209.mad50.r.cloudfront.net:http (2800))
• TCP Receive (javi-PC.localdomain:dynport-> server-54-240-186-209.mad50.r.cloudfront.net:http (1400))
• TCP Receive (javi-PC.localdomain:dynport-> server-54-240-186-209.mad50.r.cloudfront.net:http (2800))
• TCP Receive (javi-PC.localdomain:dynport-> server-54-240-186-209.mad50.r.cloudfront.net:http (2800))
• TCP Receive (javi-PC.localdomain:dynport-> server-54-240-186-209.mad50.r.cloudfront.net:http (1400))
• TCP Receive (javi-PC.localdomain:dynport-> server-54-240-186-209.mad50.r.cloudfront.net:http (1400))
• TCP Receive (javi-PC.localdomain:dynport-> server-54-240-186-209.mad50.r.cloudfront.net:http (1400))
• TCP Receive (javi-PC.localdomain:dynport-> server-54-240-186-209.mad50.r.cloudfront.net:http (1400))
• TCP Receive (javi-PC.localdomain:dynport-> server-54-240-186-209.mad50.r.cloudfront.net:http (1400))
• TCP Receive (javi-PC.localdomain:dynport-> server-54-240-186-209.mad50.r.cloudfront.net:http (2800))
• TCP Receive (javi-PC.localdomain:dynport-> server-54-240-186-209.mad50.r.cloudfront.net:http (2800))
• TCP Receive (javi-PC.localdomain:dynport-> server-54-240-186-209.mad50.r.cloudfront.net:http (1400))
• TCP Receive (javi-PC.localdomain:dynport-> server-54-240-186-209.mad50.r.cloudfront.net:http (1400))
• TCP Receive (javi-PC.localdomain:dynport-> server-54-240-186-209.mad50.r.cloudfront.net:http (1400))
• TCP Receive (javi-PC.localdomain:dynport-> server-54-240-186-209.mad50.r.cloudfront.net:http (1400))
• TCP Receive (javi-PC.localdomain:dynport-> server-54-240-186-209.mad50.r.cloudfront.net:http (1400))
• TCP Receive (javi-PC.localdomain:dynport-> server-54-240-186-209.mad50.r.cloudfront.net:http (1400))
• TCP Receive (javi-PC.localdomain:dynport-> server-54-240-186-209.mad50.r.cloudfront.net:http (1400))
• TCP Receive (javi-PC.localdomain:dynport-> server-54-240-186-209.mad50.r.cloudfront.net:http (1400))
• TCP Receive (javi-PC.localdomain:dynport-> server-54-240-186-209.mad50.r.cloudfront.net:http (1400))
• TCP Receive (javi-PC.localdomain:dynport-> server-54-240-186-209.mad50.r.cloudfront.net:http (1400))
• TCP Receive (javi-PC.localdomain:dynport-> server-54-240-186-209.mad50.r.cloudfront.net:http (1400))
• TCP Receive (javi-PC.localdomain:dynport-> server-54-240-186-209.mad50.r.cloudfront.net:http (1400))
• TCP Receive (javi-PC.localdomain:dynport-> server-54-240-186-209.mad50.r.cloudfront.net:http (1400))
• TCP Receive (javi-PC.localdomain:dynport-> server-54-240-186-209.mad50.r.cloudfront.net:http (1400))
• TCP Receive (javi-PC.localdomain:dynport-> server-54-240-186-209.mad50.r.cloudfront.net:http (2800))
• TCP Receive (javi-PC.localdomain:dynport-> server-54-240-186-209.mad50.r.cloudfront.net:http (2800))
• TCP Receive (javi-PC.localdomain:dynport-> server-54-240-186-209.mad50.r.cloudfront.net:http (2800))
• TCP Receive (javi-PC.localdomain:dynport-> server-54-240-186-209.mad50.r.cloudfront.net:http (1400))
• TCP Receive (javi-PC.localdomain:dynport-> server-54-240-186-209.mad50.r.cloudfront.net:http (2800))
• TCP Receive (javi-PC.localdomain:dynport-> server-54-240-186-209.mad50.r.cloudfront.net:http (1400))
• TCP Receive (javi-PC.localdomain:dynport-> server-54-240-186-209.mad50.r.cloudfront.net:http (1400))
• TCP Receive (javi-PC.localdomain:dynport-> server-54-240-186-209.mad50.r.cloudfront.net:http (2800))
• TCP Receive (javi-PC.localdomain:dynport-> server-54-240-186-209.mad50.r.cloudfront.net:http (1400))
• TCP Receive (javi-PC.localdomain:dynport-> server-54-240-186-209.mad50.r.cloudfront.net:http (1400))
• TCP Receive (javi-PC.localdomain:dynport-> server-54-240-186-209.mad50.r.cloudfront.net:http (1400))
• TCP Receive (javi-PC.localdomain:dynport-> server-54-240-186-209.mad50.r.cloudfront.net:http (1400))

• TCP Receive (javi-PC.localdomain:dynport-> server-54-240-186-209.mad50.r.cloudfront.net:http (1400))
• TCP Receive (javi-PC.localdomain:dynport-> server-54-240-186-209.mad50.r.cloudfront.net:http (4200))
• TCP Receive (javi-PC.localdomain:dynport-> server-54-240-186-209.mad50.r.cloudfront.net:http (1400

• TCP Receive (javi-PC.localdomain:dynport-> server-54-240-186-209.mad50.r.cloudfront.net:http (1400))
• TCP Receive (javi-PC.localdomain:dynport-> server-54-240-186-209.mad50.r.cloudfront.net:http (1400))
• TCP Receive (javi-PC.localdomain:dynport-> server-54-240-186-209.mad50.r.cloudfront.net:http (1400))
• TCP Receive (javi-PC.localdomain:dynport-> server-54-240-186-209.mad50.r.cloudfront.net:http (1400))
• TCP Receive (javi-PC.localdomain:dynport-> server-54-240-186-209.mad50.r.cloudfront.net:http (1400))
• TCP Receive (javi-PC.localdomain:dynport-> server-54-240-186-209.mad50.r.cloudfront.net:http (1400))
• TCP Receive (javi-PC.localdomain:dynport-> server-54-240-186-209.mad50.r.cloudfront.net:http (1400))
• TCP Receive (javi-PC.localdomain:dynport-> server-54-240-186-209.mad50.r.cloudfront.net:http (1400))
• TCP Receive (javi-PC.localdomain:dynport-> server-54-240-186-209.mad50.r.cloudfront.net:http (1400))
• TCP Receive (javi-PC.localdomain:dynport-> server-54-240-186-209.mad50.r.cloudfront.net:http (1400))
• TCP Receive (javi-PC.localdomain:dynport-> server-54-240-186-209.mad50.r.cloudfront.net:http (1400))
• TCP Receive (javi-PC.localdomain:dynport-> server-54-240-186-209.mad50.r.cloudfront.net:http (1400))
• TCP Receive (javi-PC.localdomain:dynport-> server-54-240-186-209.mad50.r.cloudfront.net:http (1400))
• TCP Receive (javi-PC.localdomain:dynport-> server-54-240-186-209.mad50.r.cloudfront.net:http (1400))
• TCP Receive (javi-PC.localdomain:dynport-> server-54-240-186-209.mad50.r.cloudfront.net:http (1400))
• TCP Receive (javi-PC.localdomain:dynport-> server-54-240-186-209.mad50.r.cloudfront.net:http (1400))
• TCP Receive (javi-PC.localdomain:dynport-> server-54-240-186-209.mad50.r.cloudfront.net:http (1400))
• TCP Receive (javi-PC.localdomain:dynport-> server-54-240-186-209.mad50.r.cloudfront.net:http (1400))
• TCP Receive (javi-PC.localdomain:dynport-> server-54-240-186-209.mad50.r.cloudfront.net:http (1400))
• TCP Receive (javi-PC.localdomain:dynport-> server-54-240-186-209.mad50.r.cloudfront.net:http (1400))
• TCP Receive (javi-PC.localdomain:dynport-> server-54-240-186-209.mad50.r.cloudfront.net:http (1400))
• TCP Receive (javi-PC.localdomain:dynport-> server-54-240-186-209.mad50.r.cloudfront.net:http (1400))
• TCP Receive (javi-PC.localdomain:dynport-> server-54-240-186-209.mad50.r.cloudfront.net:http (1400))
• TCP Receive (javi-PC.localdomain:dynport-> server-54-240-186-209.mad50.r.cloudfront.net:http (1400))
• TCP Receive (javi-PC.localdomain:dynport-> server-54-240-186-209.mad50.r.cloudfront.net:http (1400))
• TCP Receive (javi-PC.localdomain:dynport-> server-54-240-186-209.mad50.r.cloudfront.net:http (1400))
• TCP Receive (javi-PC.localdomain:dynport-> server-54-240-186-209.mad50.r.cloudfront.net:http (1400))
• TCP Receive (javi-PC.localdomain:dynport-> server-54-240-186-209.mad50.r.cloudfront.net:http (2800))
• TCP Receive (javi-PC.localdomain:dynport-> server-54-240-186-209.mad50.r.cloudfront.net:http (1400))
• TCP Receive (javi-PC.localdomain:dynport-> server-54-240-186-209.mad50.r.cloudfront.net:http (1400))
• TCP Receive (javi-PC.localdomain:dynport-> server-54-240-186-209.mad50.r.cloudfront.net:http (1400))
• TCP Receive (javi-PC.localdomain:dynport-> server-54-240-186-209.mad50.r.cloudfront.net:http (1400))
• TCP Receive (javi-PC.localdomain:dynport-> server-54-240-186-209.mad50.r.cloudfront.net:http (1400))
• TCP Receive (javi-PC.localdomain:dynport-> server-54-240-186-209.mad50.r.cloudfront.net:http (1400))
• TCP Receive (javi-PC.localdomain:dynport-> server-54-240-186-209.mad50.r.cloudfront.net:http (1400))
• TCP Receive (javi-PC.localdomain:dynport-> server-54-240-186-209.mad50.r.cloudfront.net:http (1400))
• TCP Receive (javi-PC.localdomain:dynport-> server-54-240-186-209.mad50.r.cloudfront.net:http (1400))
• TCP Receive (javi-PC.localdomain:dynport-> server-54-240-186-209.mad50.r.cloudfront.net:http (1400))
• TCP Receive (javi-PC.localdomain:dynport-> server-54-240-186-209.mad50.r.cloudfront.net:http (1400))
• TCP Receive (javi-PC.localdomain:dynport-> server-54-240-186-209.mad50.r.cloudfront.net:http (1400))
• TCP Receive (javi-PC.localdomain:dynport-> server-54-240-186-209.mad50.r.cloudfront.net:http (1400))
• TCP Receive (javi-PC.localdomain:dynport-> server-54-240-186-209.mad50.r.cloudfront.net:http (1400))
• TCP Receive (javi-PC.localdomain:dynport-> server-54-240-186-209.mad50.r.cloudfront.net:http (1400))
• TCP Receive (javi-PC.localdomain:dynport-> server-54-240-186-209.mad50.r.cloudfront.net:http (1400))
• TCP Receive (javi-PC.localdomain:dynport-> server-54-240-186-209.mad50.r.cloudfront.net:http (1400))
• TCP Receive (javi-PC.localdomain:dynport-> server-54-240-186-209.mad50.r.cloudfront.net:http (1400))
• TCP Receive (javi-PC.localdomain:dynport-> server-54-240-186-209.mad50.r.cloudfront.net:http (1400))
• TCP Receive (javi-PC.localdomain:dynport-> server-54-240-186-209.mad50.r.cloudfront.net:http (1400))
• TCP Receive (javi-PC.localdomain:dynport-> server-54-240-186-209.mad50.r.cloudfront.net:http (1400))
• TCP Receive (javi-PC.localdomain:dynport-> server-54-240-186-209.mad50.r.cloudfront.net:http (1400))
• TCP Receive (javi-PC.localdomain:dynport-> server-54-240-186-209.mad50.r.cloudfront.net:http (2800))
• TCP Receive (javi-PC.localdomain:dynport-> server-54-240-186-209.mad50.r.cloudfront.net:http (1400))
• TCP Receive (javi-PC.localdomain:dynport-> server-54-240-186-209.mad50.r.cloudfront.net:http (1400))
• TCP Receive (javi-PC.localdomain:dynport-> server-54-240-186-209.mad50.r.cloudfront.net:http (1400))
• TCP Receive (javi-PC.localdomain:dynport-> server-54-240-186-209.mad50.r.cloudfront.net:http (1400))
• TCP Receive (javi-PC.localdomain:dynport-> server-54-240-186-209.mad50.r.cloudfront.net:http (1400))
• TCP Receive (javi-PC.localdomain:dynport-> server-54-240-186-209.mad50.r.cloudfront.net:http (1400))
• TCP Receive (javi-PC.localdomain:dynport-> server-54-240-186-209.mad50.r.cloudfront.net:http (1400))

• TCP Receive (javi-PC.localdomain:dynport-> server-54-240-186-209.mad50.r.cloudfront.net:http (1400))
• TCP Receive (javi-PC.localdomain:dynport-> server-54-240-186-209.mad50.r.cloudfront.net:http (1400))
• TCP Receive (javi-PC.localdomain:dynport-> server-54-240-186-209.mad50.r.cloudfront.net:http (1400))
• TCP Receive (javi-PC.localdomain:dynport-> server-54-240-186-209.mad50.r.cloudfront.net:http (1400))
• TCP Receive (javi-PC.localdomain:dynport-> server-54-240-186-209.mad50.r.cloudfront.net:http (1400))
• TCP Receive (javi-PC.localdomain:dynport-> server-54-240-186-209.mad50.r.cloudfront.net:http (1400))
• TCP Receive (javi-PC.localdomain:dynport-> server-54-240-186-209.mad50.r.cloudfront.net:http (1400))
• TCP Receive (javi-PC.localdomain:dynport-> server-54-240-186-209.mad50.r.cloudfront.net:http (2800))
• TCP Receive (javi-PC.localdomain:dynport-> server-54-240-186-209.mad50.r.cloudfront.net:http (2800))
• TCP Receive (javi-PC.localdomain:dynport-> server-54-240-186-209.mad50.r.cloudfront.net:http (1400))
• TCP Receive (javi-PC.localdomain:dynport-> server-54-240-186-209.mad50.r.cloudfront.net:http (1400))
• TCP Receive (javi-PC.localdomain:dynport-> server-54-240-186-209.mad50.r.cloudfront.net:http (1400))
• TCP Receive (javi-PC.localdomain:dynport-> server-54-240-186-209.mad50.r.cloudfront.net:http (2800))
• TCP Receive (javi-PC.localdomain:dynport-> server-54-240-186-209.mad50.r.cloudfront.net:http (1400))
• TCP Receive (javi-PC.localdomain:dynport-> server-54-240-186-209.mad50.r.cloudfront.net:http (2800))
• TCP Receive (javi-PC.localdomain:dynport-> server-54-240-186-209.mad50.r.cloudfront.net:http (1400))
• TCP Receive (javi-PC.localdomain:dynport-> server-54-240-186-209.mad50.r.cloudfront.net:http (1400))
• TCP Receive (javi-PC.localdomain:dynport-> server-54-240-186-209.mad50.r.cloudfront.net:http (1400))
• TCP Receive (javi-PC.localdomain:dynport-> server-54-240-186-209.mad50.r.cloudfront.net:http (1400))
• TCP Receive (javi-PC.localdomain:dynport-> server-54-240-186-209.mad50.r.cloudfront.net:http (2800))
• TCP Receive (javi-PC.localdomain:dynport-> server-54-240-186-209.mad50.r.cloudfront.net:http (1400))
• TCP Receive (javi-PC.localdomain:dynport-> server-54-240-186-209.mad50.r.cloudfront.net:http (1400))
• TCP Receive (javi-PC.localdomain:dynport-> server-54-240-186-209.mad50.r.cloudfront.net:http (1400))
• TCP Receive (javi-PC.localdomain:dynport-> server-54-240-186-209.mad50.r.cloudfront.net:http (1400))
• TCP Receive (javi-PC.localdomain:dynport-> server-54-240-186-209.mad50.r.cloudfront.net:http (1400))
• TCP Receive (javi-PC.localdomain:dynport-> server-54-240-186-209.mad50.r.cloudfront.net:http (1400))
• TCP Receive (javi-PC.localdomain:dynport-> server-54-240-186-209.mad50.r.cloudfront.net:http (1400))
• TCP Receive (javi-PC.localdomain:dynport-> server-54-240-186-209.mad50.r.cloudfront.net:http (1400))
• TCP Receive (javi-PC.localdomain:dynport-> server-54-240-186-209.mad50.r.cloudfront.net:http (1400))
• TCP Receive (javi-PC.localdomain:dynport-> server-54-240-186-209.mad50.r.cloudfront.net:http (1400))
• TCP Receive (javi-PC.localdomain:dynport-> server-54-240-186-209.mad50.r.cloudfront.net:http (1400))
• TCP Receive (javi-PC.localdomain:dynport-> server-54-240-186-209.mad50.r.cloudfront.net:http (1400))
• TCP Receive (javi-PC.localdomain:dynport-> server-54-240-186-209.mad50.r.cloudfront.net:http (1400))
• TCP Receive (javi-PC.localdomain:dynport-> server-54-240-186-209.mad50.r.cloudfront.net:http (1400))
• TCP Receive (javi-PC.localdomain:dynport-> server-54-240-186-209.mad50.r.cloudfront.net:http (1400))
• TCP Receive (javi-PC.localdomain:dynport-> server-54-240-186-209.mad50.r.cloudfront.net:http (1400))
• TCP Receive (javi-PC.localdomain:dynport-> server-54-240-186-209.mad50.r.cloudfront.net:http (1400))
• TCP Receive (javi-PC.localdomain:dynport-> server-54-240-186-209.mad50.r.cloudfront.net:http (1400))
• TCP Receive (javi-PC.localdomain:dynport-> server-54-240-186-209.mad50.r.cloudfront.net:http (1400))
• TCP Receive (javi-PC.localdomain:dynport-> server-54-240-186-209.mad50.r.cloudfront.net:http (1400))
• TCP Receive (javi-PC.localdomain:dynport-> server-54-240-186-209.mad50.r.cloudfront.net:http (1400))
• TCP Receive (javi-PC.localdomain:dynport-> server-54-240-186-209.mad50.r.cloudfront.net:http (1400))
• TCP Receive (javi-PC.localdomain:dynport-> server-54-240-186-209.mad50.r.cloudfront.net:http (1400))
• TCP Receive (javi-PC.localdomain:dynport-> server-54-240-186-209.mad50.r.cloudfront.net:http (1400))
• TCP Receive (javi-PC.localdomain:dynport-> server-54-240-186-209.mad50.r.cloudfront.net:http (1400))
• TCP Receive (javi-PC.localdomain:dynport-> server-54-240-186-209.mad50.r.cloudfront.net:http (1400))
• TCP Receive (javi-PC.localdomain:dynport-> server-54-240-186-209.mad50.r.cloudfront.net:http (1400))
• TCP Receive (javi-PC.localdomain:dynport-> server-54-240-186-209.mad50.r.cloudfront.net:http (1400))
• TCP Receive (javi-PC.localdomain:dynport-> server-54-240-186-209.mad50.r.cloudfront.net:http (1400))
• TCP Receive (javi-PC.localdomain:dynport-> server-54-240-186-209.mad50.r.cloudfront.net:http (1400))
• TCP Receive (javi-PC.localdomain:dynport-> server-54-240-186-209.mad50.r.cloudfront.net:http (1400))
• TCP Receive (javi-PC.localdomain:dynport-> server-54-240-186-209.mad50.r.cloudfront.net:http (1400))
• TCP Receive (javi-PC.localdomain:dynport-> server-54-240-186-209.mad50.r.cloudfront.net:http (1400))
• TCP Receive (javi-PC.localdomain:dynport-> server-54-240-186-209.mad50.r.cloudfront.net:http (1400))
• TCP Receive (javi-PC.localdomain:dynport-> server-54-240-186-209.mad50.r.cloudfront.net:http (1400))
• TCP Receive (javi-PC.localdomain:dynport-> server-54-240-186-209.mad50.r.cloudfront.net:http (1400))
• TCP Receive (javi-PC.localdomain:dynport-> server-54-240-186-209.mad50.r.cloudfront.net:http (2800))

• TCP Receive (javi-PC.localdomain:dynport-> server-54-240-186-209.mad50.r.cloudfront.net:http (2800))
• TCP Receive (javi-PC.localdomain:dynport-> server-54-240-186-209.mad50.r.cloudfront.net:http (1400))
• TCP Receive (javi-PC.localdomain:dynport-> server-54-240-186-209.mad50.r.cloudfront.net:http (1400))
• TCP Receive (javi-PC.localdomain:dynport-> server-54-240-186-209.mad50.r.cloudfront.net:http (2800))
• TCP Receive (javi-PC.localdomain:dynport-> server-54-240-186-209.mad50.r.cloudfront.net:http (1400))
• TCP Receive (javi-PC.localdomain:dynport-> server-54-240-186-209.mad50.r.cloudfront.net:http (2800))
• TCP Receive (javi-PC.localdomain:dynport-> server-54-240-186-209.mad50.r.cloudfront.net:http (2800))
• TCP Receive (javi-PC.localdomain:dynport-> server-54-240-186-209.mad50.r.cloudfront.net:http (1400))
• TCP Receive (javi-PC.localdomain:dynport-> server-54-240-186-209.mad50.r.cloudfront.net:http (1400))
• TCP Receive (javi-PC.localdomain:dynport-> server-54-240-186-209.mad50.r.cloudfront.net:http (1400))
• TCP Receive (javi-PC.localdomain:dynport-> server-54-240-186-209.mad50.r.cloudfront.net:http (4200))
• TCP Receive (javi-PC.localdomain:dynport-> server-54-240-186-209.mad50.r.cloudfront.net:http (2800))
• TCP Receive (javi-PC.localdomain:dynport-> server-54-240-186-209.mad50.r.cloudfront.net:http (2800))
• TCP Receive (javi-PC.localdomain:dynport-> server-54-240-186-209.mad50.r.cloudfront.net:http (2800))
• TCP Receive (javi-PC.localdomain:dynport-> server-54-240-186-209.mad50.r.cloudfront.net:http (2800))
• TCP Receive (javi-PC.localdomain:dynport-> server-54-240-186-209.mad50.r.cloudfront.net:http (1400))
• TCP Receive (javi-PC.localdomain:dynport-> server-54-240-186-209.mad50.r.cloudfront.net:http (2800))
• TCP Receive (javi-PC.localdomain:dynport-> server-54-240-186-209.mad50.r.cloudfront.net:http (2800))
• TCP Receive (javi-PC.localdomain:dynport-> server-54-240-186-209.mad50.r.cloudfront.net:http (1400))
• TCP Receive (javi-PC.localdomain:dynport-> server-54-240-186-209.mad50.r.cloudfront.net:http (1400))
• TCP Receive (javi-PC.localdomain:dynport-> server-54-240-186-209.mad50.r.cloudfront.net:http (1400))
• TCP Receive (javi-PC.localdomain:dynport-> server-54-240-186-209.mad50.r.cloudfront.net:http (2800))
• TCP Receive (javi-PC.localdomain:dynport-> server-54-240-186-209.mad50.r.cloudfront.net:http (2800))
• TCP Receive (javi-PC.localdomain:dynport-> server-54-240-186-209.mad50.r.cloudfront.net:http (2800))
• TCP Receive (javi-PC.localdomain:dynport-> server-54-240-186-209.mad50.r.cloudfront.net:http (1400))
• TCP Receive (javi-PC.localdomain:dynport-> server-54-240-186-209.mad50.r.cloudfront.net:http (1400))
• TCP Receive (javi-PC.localdomain:dynport-> server-54-240-186-209.mad50.r.cloudfront.net:http (1400))
• TCP Receive (javi-PC.localdomain:dynport-> server-54-240-186-209.mad50.r.cloudfront.net:http (1400))
• TCP Receive (javi-PC.localdomain:dynport-> server-54-240-186-209.mad50.r.cloudfront.net:http (1400))
• TCP Receive (javi-PC.localdomain:dynport-> server-54-240-186-209.mad50.r.cloudfront.net:http (1400))
• TCP Receive (javi-PC.localdomain:dynport-> server-54-240-186-209.mad50.r.cloudfront.net:http (1400))
• TCP Receive (javi-PC.localdomain:dynport-> server-54-240-186-209.mad50.r.cloudfront.net:http (1400))
• TCP Receive (javi-PC.localdomain:dynport-> server-54-240-186-209.mad50.r.cloudfront.net:http (1400))
• TCP Receive (javi-PC.localdomain:dynport-> server-54-240-186-209.mad50.r.cloudfront.net:http (1400))
• TCP Receive (javi-PC.localdomain:dynport-> server-54-240-186-209.mad50.r.cloudfront.net:http (1400))
• TCP Receive (javi-PC.localdomain:dynport-> server-54-240-186-209.mad50.r.cloudfront.net:http (1400))
• TCP Receive (javi-PC.localdomain:dynport-> server-54-240-186-209.mad50.r.cloudfront.net:http (1400))
• TCP Receive (javi-PC.localdomain:dynport-> server-54-240-186-209.mad50.r.cloudfront.net:http (1400))
• TCP Receive (javi-PC.localdomain:dynport-> server-54-240-186-209.mad50.r.cloudfront.net:http (1400))
• TCP Receive (javi-PC.localdomain:dynport-> server-54-240-186-209.mad50.r.cloudfront.net:http (1400))
• TCP Receive (javi-PC.localdomain:dynport-> server-54-240-186-209.mad50.r.cloudfront.net:http (1400))
• TCP Receive (javi-PC.localdomain:dynport-> server-54-240-186-209.mad50.r.cloudfront.net:http (1400))
• TCP Receive (javi-PC.localdomain:dynport-> server-54-240-186-209.mad50.r.cloudfront.net:http (1400))
• TCP Receive (javi-PC.localdomain:dynport-> server-54-240-186-209.mad50.r.cloudfront.net:http (1400))
• TCP Receive (javi-PC.localdomain:dynport-> server-54-240-186-209.mad50.r.cloudfront.net:http (1400))
• TCP Receive (javi-PC.localdomain:dynport-> server-54-240-186-209.mad50.r.cloudfront.net:http (1400))
• TCP Receive (javi-PC.localdomain:dynport-> server-54-240-186-209.mad50.r.cloudfront.net:http (1400))
• TCP Receive (javi-PC.localdomain:dynport-> server-54-240-186-209.mad50.r.cloudfront.net:http (1400))
• TCP Receive (javi-PC.localdomain:dynport-> server-54-240-186-209.mad50.r.cloudfront.net:http (1400))
• TCP Receive (javi-PC.localdomain:dynport-> server-54-240-186-209.mad50.r.cloudfront.net:http (1400))
• TCP Receive (javi-PC.localdomain:dynport-> server-54-240-186-209.mad50.r.cloudfront.net:http (1400))
• TCP Receive (javi-PC.localdomain:dynport-> server-54-240-186-209.mad50.r.cloudfront.net:http (1400))
• TCP Receive (javi-PC.localdomain:dynport-> server-54-240-186-209.mad50.r.cloudfront.net:http (1400))
• TCP Receive (javi-PC.localdomain:dynport-> server-54-240-186-209.mad50.r.cloudfront.net:http (1400))
• TCP Receive (javi-PC.localdomain:dynport-> server-54-240-186-209.mad50.r.cloudfront.net:http (1400))
• TCP Receive (javi-PC.localdomain:dynport-> server-54-240-186-209.mad50.r.cloudfront.net:http (1400))
• TCP Receive (javi-PC.localdomain:dynport-> server-54-240-186-209.mad50.r.cloudfront.net:http (1400))
• TCP Receive (javi-PC.localdomain:dynport-> server-54-240-186-209.mad50.r.cloudfront.net:http (1400))
• TCP Receive (javi-PC.localdomain:dynport-> server-54-240-186-209.mad50.r.cloudfront.net:http (1400))
• TCP Receive (javi-PC.localdomain:dynport-> server-54-240-186-209.mad50.r.cloudfront.net:http (1400))
• TCP Receive (javi-PC.localdomain:dynport-> server-54-240-186-209.mad50.r.cloudfront.net:http (1400))

• TCP Receive (javi-PC.localdomain:dynport-> server-54-240-186-209.mad50.r.cloudfront.net:http (1400))
• TCP Receive (javi-PC.localdomain:dynport-> server-54-240-186-209.mad50.r.cloudfront.net:http (1400))
• TCP Receive (javi-PC.localdomain:dynport-> server-54-240-186-209.mad50.r.cloudfront.net:http (2800))
• TCP Receive (javi-PC.localdomain:dynport-> server-54-240-186-209.mad50.r.cloudfront.net:http (2800))
• TCP Receive (javi-PC.localdomain:dynport-> server-54-240-186-209.mad50.r.cloudfront.net:http (2800))
• TCP Receive (javi-PC.localdomain:dynport-> server-54-240-186-209.mad50.r.cloudfront.net:http (2800))
• TCP Receive (javi-PC.localdomain:dynport-> server-54-240-186-209.mad50.r.cloudfront.net:http (2800))
• TCP Receive (javi-PC.localdomain:dynport-> server-54-240-186-209.mad50.r.cloudfront.net:http (1400))
• TCP Receive (javi-PC.localdomain:dynport-> server-54-240-186-209.mad50.r.cloudfront.net:http (1400))
• TCP Receive (javi-PC.localdomain:dynport-> server-54-240-186-209.mad50.r.cloudfront.net:http (2800))
• TCP Receive (javi-PC.localdomain:dynport-> server-54-240-186-209.mad50.r.cloudfront.net:http (1400))
• TCP Receive (javi-PC.localdomain:dynport-> server-54-240-186-209.mad50.r.cloudfront.net:http (2800))
• TCP Receive (javi-PC.localdomain:dynport-> server-54-240-186-209.mad50.r.cloudfront.net:http (2800))
• TCP Receive (javi-PC.localdomain:dynport-> server-54-240-186-209.mad50.r.cloudfront.net:http (1400))
• TCP Receive (javi-PC.localdomain:dynport-> server-54-240-186-209.mad50.r.cloudfront.net:http (1400))
• TCP Receive (javi-PC.localdomain:dynport-> server-54-240-186-209.mad50.r.cloudfront.net:http (2800))
• TCP Receive (javi-PC.localdomain:dynport-> server-54-240-186-209.mad50.r.cloudfront.net:http (2800))
• TCP Receive (javi-PC.localdomain:dynport-> server-54-240-186-209.mad50.r.cloudfront.net:http (2800))
• TCP Receive (javi-PC.localdomain:dynport-> server-54-240-186-209.mad50.r.cloudfront.net:http (2800))
• TCP Receive (javi-PC.localdomain:dynport-> server-54-240-186-209.mad50.r.cloudfront.net:http (1400))
• TCP Receive (javi-PC.localdomain:dynport-> server-54-240-186-209.mad50.r.cloudfront.net:http (2800))
• TCP Receive (javi-PC.localdomain:dynport-> server-54-240-186-209.mad50.r.cloudfront.net:http (2800))
• TCP Receive (javi-PC.localdomain:dynport-> server-54-240-186-209.mad50.r.cloudfront.net:http (1400))
• TCP Receive (javi-PC.localdomain:dynport-> server-54-240-186-209.mad50.r.cloudfront.net:http (2800))
• TCP Receive (javi-PC.localdomain:dynport-> server-54-240-186-209.mad50.r.cloudfront.net:http (2800))
• TCP Receive (javi-PC.localdomain:dynport-> server-54-240-186-209.mad50.r.cloudfront.net:http (1400))
• TCP Receive (javi-PC.localdomain:dynport-> server-54-240-186-209.mad50.r.cloudfront.net:http (1400))
• TCP Receive (javi-PC.localdomain:dynport-> server-54-240-186-209.mad50.r.cloudfront.net:http (1400))
• TCP Receive (javi-PC.localdomain:dynport-> server-54-240-186-209.mad50.r.cloudfront.net:http (1400))
• TCP Receive (javi-PC.localdomain:dynport-> server-54-240-186-209.mad50.r.cloudfront.net:http (1400))
• TCP Receive (javi-PC.localdomain:dynport-> server-54-240-186-209.mad50.r.cloudfront.net:http (2800))
• TCP Receive (javi-PC.localdomain:dynport-> server-54-240-186-209.mad50.r.cloudfront.net:http (1400))
• TCP Receive (javi-PC.localdomain:dynport-> server-54-240-186-209.mad50.r.cloudfront.net:http (2800))
• TCP Receive (javi-PC.localdomain:dynport-> server-54-240-186-209.mad50.r.cloudfront.net:http (2800))
• TCP Receive (javi-PC.localdomain:dynport-> server-54-240-186-209.mad50.r.cloudfront.net:http (1400))
• TCP Receive (javi-PC.localdomain:dynport-> server-54-240-186-209.mad50.r.cloudfront.net:http (1400))
• TCP Receive (javi-PC.localdomain:dynport-> server-54-240-186-209.mad50.r.cloudfront.net:http (1400))
• TCP Receive (javi-PC.localdomain:dynport-> server-54-240-186-209.mad50.r.cloudfront.net:http (1400))
• TCP Receive (javi-PC.localdomain:dynport-> server-54-240-186-209.mad50.r.cloudfront.net:http (1400))
• TCP Receive (javi-PC.localdomain:dynport-> server-54-240-186-209.mad50.r.cloudfront.net:http (1400))
• TCP Receive (javi-PC.localdomain:dynport-> server-54-240-186-209.mad50.r.cloudfront.net:http (1400))
• TCP Receive (javi-PC.localdomain:dynport-> server-54-240-186-209.mad50.r.cloudfront.net:http (1400))
• TCP Receive (javi-PC.localdomain:dynport-> server-54-240-186-209.mad50.r.cloudfront.net:http (2800))
• TCP Receive (javi-PC.localdomain:dynport-> server-54-240-186-209.mad50.r.cloudfront.net:http (2800))
• TCP Receive (javi-PC.localdomain:dynport-> server-54-240-186-209.mad50.r.cloudfront.net:http (2800))
• TCP Receive (javi-PC.localdomain:dynport-> server-54-240-186-209.mad50.r.cloudfront.net:http (2800))
• TCP Receive (javi-PC.localdomain:dynport-> server-54-240-186-209.mad50.r.cloudfront.net:http (2800))
• TCP Receive (javi-PC.localdomain:dynport-> server-54-240-186-209.mad50.r.cloudfront.net:http (2800))
• TCP Receive (javi-PC.localdomain:dynport-> server-54-240-186-209.mad50.r.cloudfront.net:http (1400))
• TCP Receive (javi-PC.localdomain:dynport-> server-54-240-186-209.mad50.r.cloudfront.net:http (1400))
• TCP Receive (javi-PC.localdomain:dynport-> server-54-240-186-209.mad50.r.cloudfront.net:http (1400))
• TCP Receive (javi-PC.localdomain:dynport-> server-54-240-186-209.mad50.r.cloudfront.net:http (1400))
• TCP Receive (javi-PC.localdomain:dynport-> server-54-240-186-209.mad50.r.cloudfront.net:http (2800))
• TCP Receive (javi-PC.localdomain:dynport-> server-54-240-186-209.mad50.r.cloudfront.net:http (1400))
• TCP Receive (javi-PC.localdomain:dynport-> server-54-240-186-209.mad50.r.cloudfront.net:http (2800))
• TCP Receive (javi-PC.localdomain:dynport-> server-54-240-186-209.mad50.r.cloudfront.net:http (2800))
• TCP Receive (javi-PC.localdomain:dynport-> server-54-240-186-209.mad50.r.cloudfront.net:http (4200))

• TCP Receive (javi-PC.localdomain:dynport-> server-54-240-186-209.mad50.r.cloudfront.net:http (2800))
• TCP Receive (javi-PC.localdomain:dynport-> server-54-240-186-209.mad50.r.cloudfront.net:http (1400))
• TCP Receive (javi-PC.localdomain:dynport-> server-54-240-186-209.mad50.r.cloudfront.net:http (1400))
• TCP Receive (javi-PC.localdomain:dynport-> server-54-240-186-209.mad50.r.cloudfront.net:http (2800))
• TCP Receive (javi-PC.localdomain:dynport-> server-54-240-186-209.mad50.r.cloudfront.net:http (2800))
• TCP Receive (javi-PC.localdomain:dynport-> server-54-240-186-209.mad50.r.cloudfront.net:http (1400))
• TCP Receive (javi-PC.localdomain:dynport-> server-54-240-186-209.mad50.r.cloudfront.net:http (2800))
• TCP Receive (javi-PC.localdomain:dynport-> server-54-240-186-209.mad50.r.cloudfront.net:http (1400))
• TCP Receive (javi-PC.localdomain:dynport-> server-54-240-186-209.mad50.r.cloudfront.net:http (2800))
• TCP Receive (javi-PC.localdomain:dynport-> server-54-240-186-209.mad50.r.cloudfront.net:http (1400))
• TCP Receive (javi-PC.localdomain:dynport-> server-54-240-186-209.mad50.r.cloudfront.net:http (1400))
• TCP Receive (javi-PC.localdomain:dynport-> server-54-240-186-209.mad50.r.cloudfront.net:http (1400))
• TCP Receive (javi-PC.localdomain:dynport-> server-54-240-186-209.mad50.r.cloudfront.net:http (1400))
• TCP Receive (javi-PC.localdomain:dynport-> server-54-240-186-209.mad50.r.cloudfront.net:http (1400))
• TCP Receive (javi-PC.localdomain:dynport-> server-54-240-186-209.mad50.r.cloudfront.net:http (1400))
• TCP Receive (javi-PC.localdomain:dynport-> server-54-240-186-209.mad50.r.cloudfront.net:http (1400))
• TCP Receive (javi-PC.localdomain:dynport-> server-54-240-186-209.mad50.r.cloudfront.net:http (1400))
• TCP Receive (javi-PC.localdomain:dynport-> server-54-240-186-209.mad50.r.cloudfront.net:http (1400))
• TCP Receive (javi-PC.localdomain:dynport-> server-54-240-186-209.mad50.r.cloudfront.net:http (1400))
• TCP Receive (javi-PC.localdomain:dynport-> server-54-240-186-209.mad50.r.cloudfront.net:http (1400))
• TCP Receive (javi-PC.localdomain:dynport-> server-54-240-186-209.mad50.r.cloudfront.net:http (1400))
• TCP Receive (javi-PC.localdomain:dynport-> server-54-240-186-209.mad50.r.cloudfront.net:http (1400))
• TCP Receive (javi-PC.localdomain:dynport-> server-54-240-186-209.mad50.r.cloudfront.net:http (1400))
• TCP Receive (javi-PC.localdomain:dynport-> server-54-240-186-209.mad50.r.cloudfront.net:http (1400))
• TCP Receive (javi-PC.localdomain:dynport-> server-54-240-186-209.mad50.r.cloudfront.net:http (1460))
• TCP Receive (javi-PC.localdomain:dynport-> server-54-240-186-209.mad50.r.cloudfront.net:http (1340))
• TCP Receive (javi-PC.localdomain:dynport-> server-54-240-186-209.mad50.r.cloudfront.net:http (1400))
• TCP Receive (javi-PC.localdomain:dynport-> server-54-240-186-209.mad50.r.cloudfront.net:http (1400))
• TCP Receive (javi-PC.localdomain:dynport-> server-54-240-186-209.mad50.r.cloudfront.net:http (1400))
• TCP Receive (javi-PC.localdomain:dynport-> server-54-240-186-209.mad50.r.cloudfront.net:http (1400))
• TCP Receive (javi-PC.localdomain:dynport-> server-54-240-186-209.mad50.r.cloudfront.net:http (1400))
• TCP Receive (javi-PC.localdomain:dynport-> server-54-240-186-209.mad50.r.cloudfront.net:http (1400))
• TCP Receive (javi-PC.localdomain:dynport-> server-54-240-186-209.mad50.r.cloudfront.net:http (1400))
• TCP Receive (javi-PC.localdomain:dynport-> server-54-240-186-209.mad50.r.cloudfront.net:http (1400))
• TCP Receive (javi-PC.localdomain:dynport-> server-54-240-186-209.mad50.r.cloudfront.net:http (1400))
• TCP Receive (javi-PC.localdomain:dynport-> server-54-240-186-209.mad50.r.cloudfront.net:http (1400))
• TCP Receive (javi-PC.localdomain:dynport-> server-54-240-186-209.mad50.r.cloudfront.net:http (1400))
• TCP Receive (javi-PC.localdomain:dynport-> server-54-240-186-209.mad50.r.cloudfront.net:http (1400))
• TCP Receive (javi-PC.localdomain:dynport-> server-54-240-186-209.mad50.r.cloudfront.net:http (1400))
• TCP Receive (javi-PC.localdomain:dynport-> server-54-240-186-209.mad50.r.cloudfront.net:http (1400))
• TCP Receive (javi-PC.localdomain:dynport-> server-54-240-186-209.mad50.r.cloudfront.net:http (1400))
• TCP Receive (javi-PC.localdomain:dynport-> server-54-240-186-209.mad50.r.cloudfront.net:http (1400))
• TCP Receive (javi-PC.localdomain:dynport-> server-54-240-186-209.mad50.r.cloudfront.net:http (1400))
• TCP Receive (javi-PC.localdomain:dynport-> server-54-240-186-209.mad50.r.cloudfront.net:http (1400))
• TCP Receive (javi-PC.localdomain:dynport-> server-54-240-186-209.mad50.r.cloudfront.net:http (1400))
• TCP Receive (javi-PC.localdomain:dynport-> server-54-240-186-209.mad50.r.cloudfront.net:http (1400))
• TCP Receive (javi-PC.localdomain:dynport-> server-54-240-186-209.mad50.r.cloudfront.net:http (1400))
• TCP Receive (javi-PC.localdomain:dynport-> server-54-240-186-209.mad50.r.cloudfront.net:http (1400))
• TCP Receive (javi-PC.localdomain:dynport-> server-54-240-186-209.mad50.r.cloudfront.net:http (1400))
• TCP Receive (javi-PC.localdomain:dynport-> server-54-240-186-209.mad50.r.cloudfront.net:http (1400))
• TCP Receive (javi-PC.localdomain:dynport-> server-54-240-186-209.mad50.r.cloudfront.net:http (1400))
• TCP Receive (javi-PC.localdomain:dynport-> server-54-240-186-209.mad50.r.cloudfront.net:http (1400))
• TCP Receive (javi-PC.localdomain:dynport-> server-54-240-186-209.mad50.r.cloudfront.net:http (1400))
• TCP Receive (javi-PC.localdomain:dynport-> server-54-240-186-209.mad50.r.cloudfront.net:http (1400))
• TCP Receive (javi-PC.localdomain:dynport-> server-54-240-186-209.mad50.r.cloudfront.net:http (1400))
• TCP Receive (javi-PC.localdomain:dynport-> server-54-240-186-209.mad50.r.cloudfront.net:http (1400))
• TCP Receive (javi-PC.localdomain:dynport-> server-54-240-186-209.mad50.r.cloudfront.net:http (1400))
• TCP Receive (javi-PC.localdomain:dynport-> server-54-240-186-209.mad50.r.cloudfront.net:http (1400))
• TCP Receive (javi-PC.localdomain:dynport-> server-54-240-186-209.mad50.r.cloudfront.net:http (1400))
• TCP Receive (javi-PC.localdomain:dynport-> server-54-240-186-209.mad50.r.cloudfront.net:http (1400))
• TCP Receive (javi-PC.localdomain:dynport-> server-54-240-186-209.mad50.r.cloudfront.net:http (1400))
• TCP Receive (javi-PC.localdomain:dynport-> server-54-240-186-209.mad50.r.cloudfront.net:http (1400))

• TCP Receive (javi-PC.localdomain:dynport-> server-54-240-186-209.mad50.r.cloudfront.net:http (1400))
• TCP Receive (javi-PC.localdomain:dynport-> server-54-240-186-209.mad50.r.cloudfront.net:http (1460))
• TCP Receive (javi-PC.localdomain:dynport-> server-54-240-186-209.mad50.r.cloudfront.net:http (1340))
• TCP Receive (javi-PC.localdomain:dynport-> server-54-240-186-209.mad50.r.cloudfront.net:http (1400))
• TCP Receive (javi-PC.localdomain:dynport-> server-54-240-186-209.mad50.r.cloudfront.net:http (1400))
• TCP Receive (javi-PC.localdomain:dynport-> server-54-240-186-209.mad50.r.cloudfront.net:http (1400))
• TCP Receive (javi-PC.localdomain:dynport-> server-54-240-186-209.mad50.r.cloudfront.net:http (1400))
• TCP Receive (javi-PC.localdomain:dynport-> server-54-240-186-209.mad50.r.cloudfront.net:http (1400))
• TCP Receive (javi-PC.localdomain:dynport-> server-54-240-186-209.mad50.r.cloudfront.net:http (1400))
• TCP Receive (javi-PC.localdomain:dynport-> server-54-240-186-209.mad50.r.cloudfront.net:http (1400))
• TCP Receive (javi-PC.localdomain:dynport-> server-54-240-186-209.mad50.r.cloudfront.net:http (1400))
• TCP Receive (javi-PC.localdomain:dynport-> server-54-240-186-209.mad50.r.cloudfront.net:http (1400))
• TCP Receive (javi-PC.localdomain:dynport-> server-54-240-186-209.mad50.r.cloudfront.net:http (1400))
• TCP Receive (javi-PC.localdomain:dynport-> server-54-240-186-209.mad50.r.cloudfront.net:http (1400))
• TCP Receive (javi-PC.localdomain:dynport-> server-54-240-186-209.mad50.r.cloudfront.net:http (1400))
• TCP Receive (javi-PC.localdomain:dynport-> server-54-240-186-209.mad50.r.cloudfront.net:http (1400))
• TCP Receive (javi-PC.localdomain:dynport-> server-54-240-186-209.mad50.r.cloudfront.net:http (1400))
• TCP Receive (javi-PC.localdomain:dynport-> server-54-240-186-209.mad50.r.cloudfront.net:http (1400))
• TCP Receive (javi-PC.localdomain:dynport-> server-54-240-186-209.mad50.r.cloudfront.net:http (1400))
• TCP Receive (javi-PC.localdomain:dynport-> server-54-240-186-209.mad50.r.cloudfront.net:http (1400))
• TCP Receive (javi-PC.localdomain:dynport-> server-54-240-186-209.mad50.r.cloudfront.net:http (1400))
• TCP Receive (javi-PC.localdomain:dynport-> server-54-240-186-209.mad50.r.cloudfront.net:http (1400))
• TCP Receive (javi-PC.localdomain:dynport-> server-54-240-186-209.mad50.r.cloudfront.net:http (1400))
• TCP Receive (javi-PC.localdomain:dynport-> server-54-240-186-209.mad50.r.cloudfront.net:http (1400))
• TCP Receive (javi-PC.localdomain:dynport-> server-54-240-186-209.mad50.r.cloudfront.net:http (1400))
• TCP Receive (javi-PC.localdomain:dynport-> server-54-240-186-209.mad50.r.cloudfront.net:http (1400))
• TCP Receive (javi-PC.localdomain:dynport-> server-54-240-186-209.mad50.r.cloudfront.net:http (1400))
• TCP Receive (javi-PC.localdomain:dynport-> server-54-240-186-209.mad50.r.cloudfront.net:http (1400))
• TCP Receive (javi-PC.localdomain:dynport-> server-54-240-186-209.mad50.r.cloudfront.net:http (1400))
• TCP Receive (javi-PC.localdomain:dynport-> server-54-240-186-209.mad50.r.cloudfront.net:http (1400))
• TCP Receive (javi-PC.localdomain:dynport-> server-54-240-186-209.mad50.r.cloudfront.net:http (1400))
• TCP Receive (javi-PC.localdomain:dynport-> server-54-240-186-209.mad50.r.cloudfront.net:http (1400))
• TCP Receive (javi-PC.localdomain:dynport-> server-54-240-186-209.mad50.r.cloudfront.net:http (1400))
• TCP Receive (javi-PC.localdomain:dynport-> server-54-240-186-209.mad50.r.cloudfront.net:http (1400))
• TCP Receive (javi-PC.localdomain:dynport-> server-54-240-186-209.mad50.r.cloudfront.net:http (1400))
• TCP Receive (javi-PC.localdomain:dynport-> server-54-240-186-209.mad50.r.cloudfront.net:http (1400))
• TCP Receive (javi-PC.localdomain:dynport-> server-54-240-186-209.mad50.r.cloudfront.net:http (1400))
• TCP Receive (javi-PC.localdomain:dynport-> server-54-240-186-209.mad50.r.cloudfront.net:http (1400))
• TCP Receive (javi-PC.localdomain:dynport-> server-54-240-186-209.mad50.r.cloudfront.net:http (1400))
• TCP Receive (javi-PC.localdomain:dynport-> server-54-240-186-209.mad50.r.cloudfront.net:http (1400))
• TCP Receive (javi-PC.localdomain:dynport-> server-54-240-186-209.mad50.r.cloudfront.net:http (1400))
• TCP Receive (javi-PC.localdomain:dynport-> server-54-240-186-209.mad50.r.cloudfront.net:http (1400))
• TCP Receive (javi-PC.localdomain:dynport-> server-54-240-186-209.mad50.r.cloudfront.net:http (1400))
• TCP Receive (javi-PC.localdomain:dynport-> server-54-240-186-209.mad50.r.cloudfront.net:http (1400))
• TCP Receive (javi-PC.localdomain:dynport-> server-54-240-186-209.mad50.r.cloudfront.net:http (1400))
• TCP Receive (javi-PC.localdomain:dynport-> server-54-240-186-209.mad50.r.cloudfront.net:http (1400))
• TCP Receive (javi-PC.localdomain:dynport-> server-54-240-186-209.mad50.r.cloudfront.net:http (1400))
• TCP Receive (javi-PC.localdomain:dynport-> server-54-240-186-209.mad50.r.cloudfront.net:http (1400))
• TCP Receive (javi-PC.localdomain:dynport-> server-54-240-186-209.mad50.r.cloudfront.net:http (1400))
• TCP Receive (javi-PC.localdomain:dynport-> server-54-240-186-209.mad50.r.cloudfront.net:http (1400))
• TCP Receive (javi-PC.localdomain:dynport-> server-54-240-186-209.mad50.r.cloudfront.net:http (1400))
• TCP Receive (javi-PC.localdomain:dynport-> server-54-240-186-209.mad50.r.cloudfront.net:http (1400))
• TCP Receive (javi-PC.localdomain:dynport-> server-54-240-186-209.mad50.r.cloudfront.net:http (1400))
• TCP Receive (javi-PC.localdomain:dynport-> server-54-240-186-209.mad50.r.cloudfront.net:http (2800))
• TCP Receive (javi-PC.localdomain:dynport-> server-54-240-186-209.mad50.r.cloudfront.net:http (1400))
• TCP Receive (javi-PC.localdomain:dynport-> server-54-240-186-209.mad50.r.cloudfront.net:http (1400))
• TCP Receive (javi-PC.localdomain:dynport-> server-54-240-186-209.mad50.r.cloudfront.net:http (1400))
• TCP Receive (javi-PC.localdomain:dynport-> server-54-240-186-209.mad50.r.cloudfront.net:http (1400))
• TCP Receive (javi-PC.localdomain:dynport-> server-54-240-186-209.mad50.r.cloudfront.net:http (2800))
• TCP Receive (javi-PC.localdomain:dynport-> server-54-240-186-209.mad50.r.cloudfront.net:http (4200))
• TCP Receive (javi-PC.localdomain:dynport-> server-54-240-186-209.mad50.r.cloudfront.net:http (2800))
• TCP Receive (javi-PC.localdomain:dynport-> server-54-240-186-209.mad50.r.cloudfront.net:http (1400))
• TCP Receive (javi-PC.localdomain:dynport-> server-54-240-186-209.mad50.r.cloudfront.net:http (5600))
• TCP Receive (javi-PC.localdomain:dynport-> server-54-240-186-209.mad50.r.cloudfront.net:http (2800))
• TCP Receive (javi-PC.localdomain:dynport-> server-54-240-186-209.mad50.r.cloudfront.net:http (5600))
• TCP Receive (javi-PC.localdomain:dynport-> server-54-240-186-209.mad50.r.cloudfront.net:http (2800))
• TCP Receive (javi-PC.localdomain:dynport-> server-54-240-186-209.mad50.r.cloudfront.net:http (2800))
• TCP Receive (javi-PC.localdomain:dynport-> server-54-240-186-209.mad50.r.cloudfront.net:http (1400))
• TCP Receive (javi-PC.localdomain:dynport-> server-54-240-186-209.mad50.r.cloudfront.net:http (1400))
• TCP Receive (javi-PC.localdomain:dynport-> server-54-240-186-209.mad50.r.cloudfront.net:http (1400))
• TCP Receive (javi-PC.localdomain:dynport-> server-54-240-186-209.mad50.r.cloudfront.net:http (4200))
• TCP Receive (javi-PC.localdomain:dynport-> server-54-240-186-209.mad50.r.cloudfront.net:http (1400))
• TCP Receive (javi-PC.localdomain:dynport-> server-54-240-186-209.mad50.r.cloudfront.net:http (4200))
• TCP Receive (javi-PC.localdomain:dynport-> server-54-240-186-209.mad50.r.cloudfront.net:http (2800))
• TCP Receive (javi-PC.localdomain:dynport-> server-54-240-186-209.mad50.r.cloudfront.net:http (4200))

• TCP Receive (javi-PC.localdomain:dynport-> server-54-240-186-209.mad50.r.cloudfront.net:http (1400))
• TCP Receive (javi-PC.localdomain:dynport-> server-54-240-186-209.mad50.r.cloudfront.net:http (4200))
• TCP Receive (javi-PC.localdomain:dynport-> server-54-240-186-209.mad50.r.cloudfront.net:http (1400))
• TCP Receive (javi-PC.localdomain:dynport-> server-54-240-186-209.mad50.r.cloudfront.net:http (1400))
• TCP Receive (javi-PC.localdomain:dynport-> server-54-240-186-209.mad50.r.cloudfront.net:http (1400))
• TCP Receive (javi-PC.localdomain:dynport-> server-54-240-186-209.mad50.r.cloudfront.net:http (1400))
• TCP Receive (javi-PC.localdomain:dynport-> server-54-240-186-209.mad50.r.cloudfront.net:http (1460))
• TCP Receive (javi-PC.localdomain:dynport-> server-54-240-186-209.mad50.r.cloudfront.net:http (1340))
• TCP Receive (javi-PC.localdomain:dynport-> server-54-240-186-209.mad50.r.cloudfront.net:http (1400))
• TCP Receive (javi-PC.localdomain:dynport-> server-54-240-186-209.mad50.r.cloudfront.net:http (4200))
• TCP Receive (javi-PC.localdomain:dynport-> server-54-240-186-209.mad50.r.cloudfront.net:http (2800))
• TCP Receive (javi-PC.localdomain:dynport-> server-54-240-186-209.mad50.r.cloudfront.net:http (4200))
• TCP Receive (javi-PC.localdomain:dynport-> server-54-240-186-209.mad50.r.cloudfront.net:http (2800))
• TCP Receive (javi-PC.localdomain:dynport-> server-54-240-186-209.mad50.r.cloudfront.net:http (2800))
• TCP Receive (javi-PC.localdomain:dynport-> server-54-240-186-209.mad50.r.cloudfront.net:http (2800))
• TCP Receive (javi-PC.localdomain:dynport-> server-54-240-186-209.mad50.r.cloudfront.net:http (1400))
• TCP Receive (javi-PC.localdomain:dynport-> server-54-240-186-209.mad50.r.cloudfront.net:http (5600))
• TCP Receive (javi-PC.localdomain:dynport-> server-54-240-186-209.mad50.r.cloudfront.net:http (2800))
• TCP Receive (javi-PC.localdomain:dynport-> server-54-240-186-209.mad50.r.cloudfront.net:http (2800))
• TCP Receive (javi-PC.localdomain:dynport-> server-54-240-186-209.mad50.r.cloudfront.net:http (2800))
• TCP Receive (javi-PC.localdomain:dynport-> server-54-240-186-209.mad50.r.cloudfront.net:http (1400))
• TCP Receive (javi-PC.localdomain:dynport-> server-54-240-186-209.mad50.r.cloudfront.net:http (4200))
• TCP Receive (javi-PC.localdomain:dynport-> server-54-240-186-209.mad50.r.cloudfront.net:http (1400))
• TCP Receive (javi-PC.localdomain:dynport-> server-54-240-186-209.mad50.r.cloudfront.net:http (1400))
• TCP Receive (javi-PC.localdomain:dynport-> server-54-240-186-209.mad50.r.cloudfront.net:http (2800))
• TCP Receive (javi-PC.localdomain:dynport-> server-54-240-186-209.mad50.r.cloudfront.net:http (1400))
• TCP Receive (javi-PC.localdomain:dynport-> server-54-240-186-209.mad50.r.cloudfront.net:http (1400))
• TCP Receive (javi-PC.localdomain:dynport-> server-54-240-186-209.mad50.r.cloudfront.net:http (1400))
• TCP Receive (javi-PC.localdomain:dynport-> server-54-240-186-209.mad50.r.cloudfront.net:http (1400))
• TCP Receive (javi-PC.localdomain:dynport-> server-54-240-186-209.mad50.r.cloudfront.net:http (1400))
• TCP Receive (javi-PC.localdomain:dynport-> server-54-240-186-209.mad50.r.cloudfront.net:http (1400))
• TCP Receive (javi-PC.localdomain:dynport-> server-54-240-186-209.mad50.r.cloudfront.net:http (1400))
• TCP Receive (javi-PC.localdomain:dynport-> server-54-240-186-209.mad50.r.cloudfront.net:http (1400))
• TCP Receive (javi-PC.localdomain:dynport-> server-54-240-186-209.mad50.r.cloudfront.net:http (1400))
• TCP Receive (javi-PC.localdomain:dynport-> server-54-240-186-209.mad50.r.cloudfront.net:http (1400))
• TCP Receive (javi-PC.localdomain:dynport-> server-54-240-186-209.mad50.r.cloudfront.net:http (1400))
• TCP Receive (javi-PC.localdomain:dynport-> server-54-240-186-209.mad50.r.cloudfront.net:http (1400))
• TCP Receive (javi-PC.localdomain:dynport-> server-54-240-186-209.mad50.r.cloudfront.net:http (1400))
• TCP Receive (javi-PC.localdomain:dynport-> server-54-240-186-209.mad50.r.cloudfront.net:http (1400))
• TCP Receive (javi-PC.localdomain:dynport-> server-54-240-186-209.mad50.r.cloudfront.net:http (2800))
• TCP Receive (javi-PC.localdomain:dynport-> server-54-240-186-209.mad50.r.cloudfront.net:http (1400))
• TCP Receive (javi-PC.localdomain:dynport-> server-54-240-186-209.mad50.r.cloudfront.net:http (1400))
• TCP Receive (javi-PC.localdomain:dynport-> server-54-240-186-209.mad50.r.cloudfront.net:http (1460))
• TCP Receive (javi-PC.localdomain:dynport-> server-54-240-186-209.mad50.r.cloudfront.net:http (1340))
• TCP Receive (javi-PC.localdomain:dynport-> server-54-240-186-209.mad50.r.cloudfront.net:http (1400))
• TCP Receive (javi-PC.localdomain:dynport-> server-54-240-186-209.mad50.r.cloudfront.net:http (1400))
• TCP Receive (javi-PC.localdomain:dynport-> server-54-240-186-209.mad50.r.cloudfront.net:http (1400))
• TCP Receive (javi-PC.localdomain:dynport-> server-54-240-186-209.mad50.r.cloudfront.net:http (1460))
• TCP Receive (javi-PC.localdomain:dynport-> server-54-240-186-209.mad50.r.cloudfront.net:http (1340))
• TCP Receive (javi-PC.localdomain:dynport-> server-54-240-186-209.mad50.r.cloudfront.net:http (1400))
• TCP Receive (javi-PC.localdomain:dynport-> server-54-240-186-209.mad50.r.cloudfront.net:http (1400))
• TCP Receive (javi-PC.localdomain:dynport-> server-54-240-186-209.mad50.r.cloudfront.net:http (2800))
• TCP Receive (javi-PC.localdomain:dynport-> server-54-240-186-209.mad50.r.cloudfront.net:http (1400))
• TCP Receive (javi-PC.localdomain:dynport-> server-54-240-186-209.mad50.r.cloudfront.net:http (1400))
• TCP Receive (javi-PC.localdomain:dynport-> server-54-240-186-209.mad50.r.cloudfront.net:http (1400))
• TCP Receive (javi-PC.localdomain:dynport-> server-54-240-186-209.mad50.r.cloudfront.net:http (2800))
• TCP Receive (javi-PC.localdomain:dynport-> server-54-240-186-209.mad50.r.cloudfront.net:http (1400))

• TCP Receive (javi-PC.localdomain:dynport-> server-54-240-186-209.mad50.r.cloudfront.net:http (4200))
• TCP Receive (javi-PC.localdomain:dynport-> server-54-240-186-209.mad50.r.cloudfront.net:http (1400))
• TCP Receive (javi-PC.localdomain:dynport-> server-54-240-186-209.mad50.r.cloudfront.net:http (1400))
• TCP Receive (javi-PC.localdomain:dynport-> server-54-240-186-209.mad50.r.cloudfront.net:http (1400))
• TCP Receive (javi-PC.localdomain:dynport-> server-54-240-186-209.mad50.r.cloudfront.net:http (1400))
• TCP Receive (javi-PC.localdomain:dynport-> server-54-240-186-209.mad50.r.cloudfront.net:http (1400))
• TCP Receive (javi-PC.localdomain:dynport-> server-54-240-186-209.mad50.r.cloudfront.net:http (1400))
• TCP Receive (javi-PC.localdomain:dynport-> server-54-240-186-209.mad50.r.cloudfront.net:http (1400))
• TCP Receive (javi-PC.localdomain:dynport-> server-54-240-186-209.mad50.r.cloudfront.net:http (2800))
• TCP Receive (javi-PC.localdomain:dynport-> server-54-240-186-209.mad50.r.cloudfront.net:http (1400))
• TCP Receive (javi-PC.localdomain:dynport-> server-54-240-186-209.mad50.r.cloudfront.net:http (2800))
• TCP Receive (javi-PC.localdomain:dynport-> server-54-240-186-209.mad50.r.cloudfront.net:http (1400))
• TCP Receive (javi-PC.localdomain:dynport-> server-54-240-186-209.mad50.r.cloudfront.net:http (1460))
• TCP Receive (javi-PC.localdomain:dynport-> server-54-240-186-209.mad50.r.cloudfront.net:http (1340))
• TCP Receive (javi-PC.localdomain:dynport-> server-54-240-186-209.mad50.r.cloudfront.net:http (2800))
• TCP Receive (javi-PC.localdomain:dynport-> server-54-240-186-209.mad50.r.cloudfront.net:http (2800))
• TCP Receive (javi-PC.localdomain:dynport-> server-54-240-186-209.mad50.r.cloudfront.net:http (2800))
• TCP Receive (javi-PC.localdomain:dynport-> server-54-240-186-209.mad50.r.cloudfront.net:http (2800))
• TCP Receive (javi-PC.localdomain:dynport-> server-54-240-186-209.mad50.r.cloudfront.net:http (4200))
• TCP Receive (javi-PC.localdomain:dynport-> server-54-240-186-209.mad50.r.cloudfront.net:http (1400))
• TCP Receive (javi-PC.localdomain:dynport-> server-54-240-186-209.mad50.r.cloudfront.net:http (1400))
• TCP Receive (javi-PC.localdomain:dynport-> server-54-240-186-209.mad50.r.cloudfront.net:http (1400))
• TCP Receive (javi-PC.localdomain:dynport-> server-54-240-186-209.mad50.r.cloudfront.net:http (1400))
• TCP Receive (javi-PC.localdomain:dynport-> server-54-240-186-209.mad50.r.cloudfront.net:http (1400))
• TCP Receive (javi-PC.localdomain:dynport-> server-54-240-186-209.mad50.r.cloudfront.net:http (2800))
• TCP Receive (javi-PC.localdomain:dynport-> server-54-240-186-209.mad50.r.cloudfront.net:http (1400))
• TCP Receive (javi-PC.localdomain:dynport-> server-54-240-186-209.mad50.r.cloudfront.net:http (1400))
• TCP Receive (javi-PC.localdomain:dynport-> server-54-240-186-209.mad50.r.cloudfront.net:http (1400))
• TCP Receive (javi-PC.localdomain:dynport-> server-54-240-186-209.mad50.r.cloudfront.net:http (1400))
• TCP Receive (javi-PC.localdomain:dynport-> server-54-240-186-209.mad50.r.cloudfront.net:http (1400))
• TCP Receive (javi-PC.localdomain:dynport-> server-54-240-186-209.mad50.r.cloudfront.net:http (4200))
• TCP Receive (javi-PC.localdomain:dynport-> server-54-240-186-209.mad50.r.cloudfront.net:http (1400))
• TCP Receive (javi-PC.localdomain:dynport-> server-54-240-186-209.mad50.r.cloudfront.net:http (1400))
• TCP Receive (javi-PC.localdomain:dynport-> server-54-240-186-209.mad50.r.cloudfront.net:http (1400))
• TCP Receive (javi-PC.localdomain:dynport-> server-54-240-186-209.mad50.r.cloudfront.net:http (1400))
• TCP Receive (javi-PC.localdomain:dynport-> server-54-240-186-209.mad50.r.cloudfront.net:http (4200))
• TCP Receive (javi-PC.localdomain:dynport-> server-54-240-186-209.mad50.r.cloudfront.net:http (1400))
• TCP Receive (javi-PC.localdomain:dynport-> server-54-240-186-209.mad50.r.cloudfront.net:http (1400))
• TCP Receive (javi-PC.localdomain:dynport-> server-54-240-186-209.mad50.r.cloudfront.net:http (1400))
• TCP Receive (javi-PC.localdomain:dynport-> server-54-240-186-209.mad50.r.cloudfront.net:http (4200))
• TCP Receive (javi-PC.localdomain:dynport-> server-54-240-186-209.mad50.r.cloudfront.net:http (2800))
• TCP Receive (javi-PC.localdomain:dynport-> server-54-240-186-209.mad50.r.cloudfront.net:http (2800))
• TCP Receive (javi-PC.localdomain:dynport-> server-54-240-186-209.mad50.r.cloudfront.net:http (1400))
• TCP Receive (javi-PC.localdomain:dynport-> server-54-240-186-209.mad50.r.cloudfront.net:http (1400))
• TCP Receive (javi-PC.localdomain:dynport-> server-54-240-186-209.mad50.r.cloudfront.net:http (1400))
• TCP Receive (javi-PC.localdomain:dynport-> server-54-240-186-209.mad50.r.cloudfront.net:http (1400))
• TCP Receive (javi-PC.localdomain:dynport-> server-54-240-186-209.mad50.r.cloudfront.net:http (1400))
• TCP Receive (javi-PC.localdomain:dynport-> server-54-240-186-209.mad50.r.cloudfront.net:http (1400))
• TCP Receive (javi-PC.localdomain:dynport-> server-54-240-186-209.mad50.r.cloudfront.net:http (1400))
• TCP Receive (javi-PC.localdomain:dynport-> server-54-240-186-209.mad50.r.cloudfront.net:http (1400))
• TCP Receive (javi-PC.localdomain:dynport-> server-54-240-186-209.mad50.r.cloudfront.net:http (1400))
• TCP Receive (javi-PC.localdomain:dynport-> server-54-240-186-209.mad50.r.cloudfront.net:http (1400))
• TCP Receive (javi-PC.localdomain:dynport-> server-54-240-186-209.mad50.r.cloudfront.net:http (1400))
• TCP Receive (javi-PC.localdomain:dynport-> server-54-240-186-209.mad50.r.cloudfront.net:http (1400))
• TCP Receive (javi-PC.localdomain:dynport-> server-54-240-186-209.mad50.r.cloudfront.net:http (1400))
• TCP Receive (javi-PC.localdomain:dynport-> server-54-240-186-209.mad50.r.cloudfront.net:http (2800))
• TCP Receive (javi-PC.localdomain:dynport-> server-54-240-186-209.mad50.r.cloudfront.net:http (2800))
• TCP Receive (javi-PC.localdomain:dynport-> server-54-240-186-209.mad50.r.cloudfront.net:http (1400))

• TCP Receive (javi-PC.localdomain:dynport-> server-54-240-186-209.mad50.r.cloudfront.net:http (4200))
• TCP Receive (javi-PC.localdomain:dynport-> server-54-240-186-209.mad50.r.cloudfront.net:http (1400))
• TCP Receive (javi-PC.localdomain:dynport-> server-54-240-186-209.mad50.r.cloudfront.net:http (1400))
• TCP Receive (javi-PC.localdomain:dynport-> server-54-240-186-209.mad50.r.cloudfront.net:http (1400))
• TCP Receive (javi-PC.localdomain:dynport-> server-54-240-186-209.mad50.r.cloudfront.net:http (1400))
• TCP Receive (javi-PC.localdomain:dynport-> server-54-240-186-209.mad50.r.cloudfront.net:http (1400))
• TCP Receive (javi-PC.localdomain:dynport-> server-54-240-186-209.mad50.r.cloudfront.net:http (1400))
• TCP Receive (javi-PC.localdomain:dynport-> server-54-240-186-209.mad50.r.cloudfront.net:http (1400))
• TCP Receive (javi-PC.localdomain:dynport-> server-54-240-186-209.mad50.r.cloudfront.net:http (1400))
• TCP Receive (javi-PC.localdomain:dynport-> server-54-240-186-209.mad50.r.cloudfront.net:http (1400))
• TCP Receive (javi-PC.localdomain:dynport-> server-54-240-186-209.mad50.r.cloudfront.net:http (1400))
• TCP Receive (javi-PC.localdomain:dynport-> server-54-240-186-209.mad50.r.cloudfront.net:http (2800))
• TCP Receive (javi-PC.localdomain:dynport-> server-54-240-186-209.mad50.r.cloudfront.net:http (1400))
• TCP Receive (javi-PC.localdomain:dynport-> server-54-240-186-209.mad50.r.cloudfront.net:http (2800))
• TCP Receive (javi-PC.localdomain:dynport-> server-54-240-186-209.mad50.r.cloudfront.net:http (2800))
• TCP Receive (javi-PC.localdomain:dynport-> server-54-240-186-209.mad50.r.cloudfront.net:http (1400))
• TCP Receive (javi-PC.localdomain:dynport-> server-54-240-186-209.mad50.r.cloudfront.net:http (1400))
• TCP Receive (javi-PC.localdomain:dynport-> server-54-240-186-209.mad50.r.cloudfront.net:http (1400))
• TCP Receive (javi-PC.localdomain:dynport-> server-54-240-186-209.mad50.r.cloudfront.net:http (2800))
• TCP Receive (javi-PC.localdomain:dynport-> server-54-240-186-209.mad50.r.cloudfront.net:http (1400))
• TCP Receive (javi-PC.localdomain:dynport-> server-54-240-186-209.mad50.r.cloudfront.net:http (1400))
• TCP Receive (javi-PC.localdomain:dynport-> server-54-240-186-209.mad50.r.cloudfront.net:http (1400))
• TCP Receive (javi-PC.localdomain:dynport-> server-54-240-186-209.mad50.r.cloudfront.net:http (1400))
• TCP Receive (javi-PC.localdomain:dynport-> server-54-240-186-209.mad50.r.cloudfront.net:http (1400))
• TCP Receive (javi-PC.localdomain:dynport-> server-54-240-186-209.mad50.r.cloudfront.net:http (4200))
• TCP Receive (javi-PC.localdomain:dynport-> server-54-240-186-209.mad50.r.cloudfront.net:http (1400))
• TCP Receive (javi-PC.localdomain:dynport-> server-54-240-186-209.mad50.r.cloudfront.net:http (1400))
• TCP Receive (javi-PC.localdomain:dynport-> server-54-240-186-209.mad50.r.cloudfront.net:http (4200))
• TCP Receive (javi-PC.localdomain:dynport-> server-54-240-186-209.mad50.r.cloudfront.net:http (1400))
• TCP Receive (javi-PC.localdomain:dynport-> server-54-240-186-209.mad50.r.cloudfront.net:http (2800))
• TCP Receive (javi-PC.localdomain:dynport-> server-54-240-186-209.mad50.r.cloudfront.net:http (1400))
• TCP Receive (javi-PC.localdomain:dynport-> server-54-240-186-209.mad50.r.cloudfront.net:http (1400))
• TCP Receive (javi-PC.localdomain:dynport-> server-54-240-186-209.mad50.r.cloudfront.net:http (1400))
• TCP Receive (javi-PC.localdomain:dynport-> server-54-240-186-209.mad50.r.cloudfront.net:http (2800))
• TCP Receive (javi-PC.localdomain:dynport-> server-54-240-186-209.mad50.r.cloudfront.net:http (1400))
• TCP Receive (javi-PC.localdomain:dynport-> server-54-240-186-209.mad50.r.cloudfront.net:http (1400))
• TCP Receive (javi-PC.localdomain:dynport-> server-54-240-186-209.mad50.r.cloudfront.net:http (1400))
• TCP Receive (javi-PC.localdomain:dynport-> server-54-240-186-209.mad50.r.cloudfront.net:http (1400))
• TCP Receive (javi-PC.localdomain:dynport-> server-54-240-186-209.mad50.r.cloudfront.net:http (2800))
• TCP Receive (javi-PC.localdomain:dynport-> server-54-240-186-209.mad50.r.cloudfront.net:http (2800))
• TCP Receive (javi-PC.localdomain:dynport-> server-54-240-186-209.mad50.r.cloudfront.net:http (1400))
• TCP Receive (javi-PC.localdomain:dynport-> server-54-240-186-209.mad50.r.cloudfront.net:http (1400))
• TCP Receive (javi-PC.localdomain:dynport-> server-54-240-186-209.mad50.r.cloudfront.net:http (1400))
• TCP Receive (javi-PC.localdomain:dynport-> server-54-240-186-209.mad50.r.cloudfront.net:http (2800))
• TCP Receive (javi-PC.localdomain:dynport-> server-54-240-186-209.mad50.r.cloudfront.net:http (1400))
• TCP Receive (javi-PC.localdomain:dynport-> server-54-240-186-209.mad50.r.cloudfront.net:http (1400))
• TCP Receive (javi-PC.localdomain:dynport-> server-54-240-186-209.mad50.r.cloudfront.net:http (1400))
• TCP Receive (javi-PC.localdomain:dynport-> server-54-240-186-209.mad50.r.cloudfront.net:http (2800))
• TCP Receive (javi-PC.localdomain:dynport-> server-54-240-186-209.mad50.r.cloudfront.net:http (1400))
• TCP Receive (javi-PC.localdomain:dynport-> server-54-240-186-209.mad50.r.cloudfront.net:http (1400))
• TCP Receive (javi-PC.localdomain:dynport-> server-54-240-186-209.mad50.r.cloudfront.net:http (2800))
• TCP Receive (javi-PC.localdomain:dynport-> server-54-240-186-209.mad50.r.cloudfront.net:http (1400))
• TCP Receive (javi-PC.localdomain:dynport-> server-54-240-186-209.mad50.r.cloudfront.net:http (1400))
• TCP Receive (javi-PC.localdomain:dynport-> server-54-240-186-209.mad50.r.cloudfront.net:http (1400))
• TCP Receive (javi-PC.localdomain:dynport-> server-54-240-186-209.mad50.r.cloudfront.net:http (1400))
• TCP Receive (javi-PC.localdomain:dynport-> server-54-240-186-209.mad50.r.cloudfront.net:http (2800))
• TCP Receive (javi-PC.localdomain:dynport-> server-54-240-186-209.mad50.r.cloudfront.net:http (1400))

• TCP Receive (javi-PC.localdomain:dynport-> server-54-240-186-209.mad50.r.cloudfront.net:http (1400))
• TCP Receive (javi-PC.localdomain:dynport-> server-54-240-186-209.mad50.r.cloudfront.net:http (2800))
• TCP Receive (javi-PC.localdomain:dynport-> server-54-240-186-209.mad50.r.cloudfront.net:http (1400))
• TCP Receive (javi-PC.localdomain:dynport-> server-54-240-186-209.mad50.r.cloudfront.net:http (2800))
• TCP Receive (javi-PC.localdomain:dynport-> server-54-240-186-209.mad50.r.cloudfront.net:http (1400))
• TCP Receive (javi-PC.localdomain:dynport-> server-54-240-186-209.mad50.r.cloudfront.net:http (1400))
• TCP Receive (javi-PC.localdomain:dynport-> server-54-240-186-209.mad50.r.cloudfront.net:http (2800))
• TCP Receive (javi-PC.localdomain:dynport-> server-54-240-186-209.mad50.r.cloudfront.net:http (1400))
• TCP Receive (javi-PC.localdomain:dynport-> server-54-240-186-209.mad50.r.cloudfront.net:http (1400))
• TCP Receive (javi-PC.localdomain:dynport-> server-54-240-186-209.mad50.r.cloudfront.net:http (1400))
• TCP Receive (javi-PC.localdomain:dynport-> server-54-240-186-209.mad50.r.cloudfront.net:http (1400))
• TCP Receive (javi-PC.localdomain:dynport-> server-54-240-186-209.mad50.r.cloudfront.net:http (1400))
• TCP Receive (javi-PC.localdomain:dynport-> server-54-240-186-209.mad50.r.cloudfront.net:http (1400))
• TCP Receive (javi-PC.localdomain:dynport-> server-54-240-186-209.mad50.r.cloudfront.net:http (1400))
• TCP Receive (javi-PC.localdomain:dynport-> server-54-240-186-209.mad50.r.cloudfront.net:http (1400))
• TCP Receive (javi-PC.localdomain:dynport-> server-54-240-186-209.mad50.r.cloudfront.net:http (1400))
• TCP Receive (javi-PC.localdomain:dynport-> server-54-240-186-209.mad50.r.cloudfront.net:http (1400))
• TCP Receive (javi-PC.localdomain:dynport-> server-54-240-186-209.mad50.r.cloudfront.net:http (1400))
• TCP Receive (javi-PC.localdomain:dynport-> server-54-240-186-209.mad50.r.cloudfront.net:http (1400))
• TCP Receive (javi-PC.localdomain:dynport-> server-54-240-186-209.mad50.r.cloudfront.net:http (1400))
• TCP Receive (javi-PC.localdomain:dynport-> server-54-240-186-209.mad50.r.cloudfront.net:http (1400))
• TCP Receive (javi-PC.localdomain:dynport-> server-54-240-186-209.mad50.r.cloudfront.net:http (2800))
• TCP Receive (javi-PC.localdomain:dynport-> server-54-240-186-209.mad50.r.cloudfront.net:http (1400))
• TCP Receive (javi-PC.localdomain:dynport-> server-54-240-186-209.mad50.r.cloudfront.net:http (2800))
• TCP Receive (javi-PC.localdomain:dynport-> server-54-240-186-209.mad50.r.cloudfront.net:http (1400))
• TCP Receive (javi-PC.localdomain:dynport-> server-54-240-186-209.mad50.r.cloudfront.net:http (1400))
• TCP Receive (javi-PC.localdomain:dynport-> server-54-240-186-209.mad50.r.cloudfront.net:http (1400))
• TCP Receive (javi-PC.localdomain:dynport-> server-54-240-186-209.mad50.r.cloudfront.net:http (1400))
• TCP Receive (javi-PC.localdomain:dynport-> server-54-240-186-209.mad50.r.cloudfront.net:http (1400))
• TCP Receive (javi-PC.localdomain:dynport-> server-54-240-186-209.mad50.r.cloudfront.net:http (1400))
• TCP Receive (javi-PC.localdomain:dynport-> server-54-240-186-209.mad50.r.cloudfront.net:http (1400))
• TCP Receive (javi-PC.localdomain:dynport-> server-54-240-186-209.mad50.r.cloudfront.net:http (1400))
• TCP Receive (javi-PC.localdomain:dynport-> server-54-240-186-209.mad50.r.cloudfront.net:http (1400))
• TCP Receive (javi-PC.localdomain:dynport-> server-54-240-186-209.mad50.r.cloudfront.net:http (1400))
• TCP Receive (javi-PC.localdomain:dynport-> server-54-240-186-209.mad50.r.cloudfront.net:http (1400))
• TCP Receive (javi-PC.localdomain:dynport-> server-54-240-186-209.mad50.r.cloudfront.net:http (1400))
• TCP Receive (javi-PC.localdomain:dynport-> server-54-240-186-209.mad50.r.cloudfront.net:http (1400))
• TCP Receive (javi-PC.localdomain:dynport-> server-54-240-186-209.mad50.r.cloudfront.net:http (1400))
• TCP Receive (javi-PC.localdomain:dynport-> server-54-240-186-209.mad50.r.cloudfront.net:http (1400))
• TCP Receive (javi-PC.localdomain:dynport-> server-54-240-186-209.mad50.r.cloudfront.net:http (1400))
• TCP Receive (javi-PC.localdomain:dynport-> server-54-240-186-209.mad50.r.cloudfront.net:http (1400))
• TCP Receive (javi-PC.localdomain:dynport-> server-54-240-186-209.mad50.r.cloudfront.net:http (1400))
• TCP Receive (javi-PC.localdomain:dynport-> server-54-240-186-209.mad50.r.cloudfront.net:http (1400))
• TCP Receive (javi-PC.localdomain:dynport-> server-54-240-186-209.mad50.r.cloudfront.net:http (1400))
• TCP Receive (javi-PC.localdomain:dynport-> server-54-240-186-209.mad50.r.cloudfront.net:http (1400))
• TCP Receive (javi-PC.localdomain:dynport-> server-54-240-186-209.mad50.r.cloudfront.net:http (1400))
• TCP Receive (javi-PC.localdomain:dynport-> server-54-240-186-209.mad50.r.cloudfront.net:http (1400))
• TCP Receive (javi-PC.localdomain:dynport-> server-54-240-186-209.mad50.r.cloudfront.net:http (1400))
• TCP Receive (javi-PC.localdomain:dynport-> server-54-240-186-209.mad50.r.cloudfront.net:http (1400))
• TCP Receive (javi-PC.localdomain:dynport-> server-54-240-186-209.mad50.r.cloudfront.net:http (1400))
• TCP Receive (javi-PC.localdomain:dynport-> server-54-240-186-209.mad50.r.cloudfront.net:http (1400))
• TCP Receive (javi-PC.localdomain:dynport-> server-54-240-186-209.mad50.r.cloudfront.net:http (1400))
• TCP Receive (javi-PC.localdomain:dynport-> server-54-240-186-209.mad50.r.cloudfront.net:http (1400))
• TCP Receive (javi-PC.localdomain:dynport-> server-54-240-186-209.mad50.r.cloudfront.net:http (1400))
• TCP Receive (javi-PC.localdomain:dynport-> server-54-240-186-209.mad50.r.cloudfront.net:http (1400))
• TCP Receive (javi-PC.localdomain:dynport-> server-54-240-186-209.mad50.r.cloudfront.net:http (1400))
• TCP Receive (javi-PC.localdomain:dynport-> server-54-240-186-209.mad50.r.cloudfront.net:http (1400))
• TCP Receive (javi-PC.localdomain:dynport-> server-54-240-186-209.mad50.r.cloudfront.net:http (1400))
• TCP Receive (javi-PC.localdomain:dynport-> server-54-240-186-209.mad50.r.cloudfront.net:http (1400))
• TCP Receive (javi-PC.localdomain:dynport-> server-54-240-186-209.mad50.r.cloudfront.net:http (1400))
• TCP Receive (javi-PC.localdomain:dynport-> server-54-240-186-209.mad50.r.cloudfront.net:http (1400))
• TCP Receive (javi-PC.localdomain:dynport-> server-54-240-186-209.mad50.r.cloudfront.net:http (1400))
• TCP Receive (javi-PC.localdomain:dynport-> server-54-240-186-209.mad50.r.cloudfront.net:http (1400))
• TCP Receive (javi-PC.localdomain:dynport-> server-54-240-186-209.mad50.r.cloudfront.net:http (1400))
• TCP Receive (javi-PC.localdomain:dynport-> server-54-240-186-209.mad50.r.cloudfront.net:http (1400))
• TCP Receive (javi-PC.localdomain:dynport-> server-54-240-186-209.mad50.r.cloudfront.net:http (1400))
• TCP Receive (javi-PC.localdomain:dynport-> server-54-240-186-209.mad50.r.cloudfront.net:http (1400))
• TCP Receive (javi-PC.localdomain:dynport-> server-54-240-186-209.mad50.r.cloudfront.net:http (1400))
• TCP Receive (javi-PC.localdomain:dynport-> server-54-240-186-209.mad50.r.cloudfront.net:http (1400))
• TCP Receive (javi-PC.localdomain:dynport-> server-54-240-186-209.mad50.r.cloudfront.net:http (1400))

• TCP Receive (javi-PC.localdomain:dynport-> server-54-240-186-209.mad50.r.cloudfront.net:http (1400))
• TCP Receive (javi-PC.localdomain:dynport-> server-54-240-186-209.mad50.r.cloudfront.net:http (1400))
• TCP Receive (javi-PC.localdomain:dynport-> server-54-240-186-209.mad50.r.cloudfront.net:http (1400))
• TCP Receive (javi-PC.localdomain:dynport-> server-54-240-186-209.mad50.r.cloudfront.net:http (1400))
• TCP Receive (javi-PC.localdomain:dynport-> server-54-240-186-209.mad50.r.cloudfront.net:http (1400))
• TCP Receive (javi-PC.localdomain:dynport-> server-54-240-186-209.mad50.r.cloudfront.net:http (1400))
• TCP Receive (javi-PC.localdomain:dynport-> server-54-240-186-209.mad50.r.cloudfront.net:http (1400))
• TCP Receive (javi-PC.localdomain:dynport-> server-54-240-186-209.mad50.r.cloudfront.net:http (1400))
• TCP Receive (javi-PC.localdomain:dynport-> server-54-240-186-209.mad50.r.cloudfront.net:http (1400))
• TCP Receive (javi-PC.localdomain:dynport-> server-54-240-186-209.mad50.r.cloudfront.net:http (1400))
• TCP Receive (javi-PC.localdomain:dynport-> server-54-240-186-209.mad50.r.cloudfront.net:http (1400))
• TCP Receive (javi-PC.localdomain:dynport-> server-54-240-186-209.mad50.r.cloudfront.net:http (1400))
• TCP Receive (javi-PC.localdomain:dynport-> server-54-240-186-209.mad50.r.cloudfront.net:http (1400))
• TCP Receive (javi-PC.localdomain:dynport-> server-54-240-186-209.mad50.r.cloudfront.net:http (1400))
• TCP Receive (javi-PC.localdomain:dynport-> server-54-240-186-209.mad50.r.cloudfront.net:http (1400))
• TCP Receive (javi-PC.localdomain:dynport-> server-54-240-186-209.mad50.r.cloudfront.net:http (1400))
• TCP Receive (javi-PC.localdomain:dynport-> server-54-240-186-209.mad50.r.cloudfront.net:http (1400))
• TCP Receive (javi-PC.localdomain:dynport-> server-54-240-186-209.mad50.r.cloudfront.net:http (1400))
• TCP Receive (javi-PC.localdomain:dynport-> server-54-240-186-209.mad50.r.cloudfront.net:http (1400))
• TCP Receive (javi-PC.localdomain:dynport-> server-54-240-186-209.mad50.r.cloudfront.net:http (1400))
• TCP Receive (javi-PC.localdomain:dynport-> server-54-240-186-209.mad50.r.cloudfront.net:http (1400))
• TCP Receive (javi-PC.localdomain:dynport-> server-54-240-186-209.mad50.r.cloudfront.net:http (1400))
• TCP Receive (javi-PC.localdomain:dynport-> server-54-240-186-209.mad50.r.cloudfront.net:http (1400))
• TCP Receive (javi-PC.localdomain:dynport-> server-54-240-186-209.mad50.r.cloudfront.net:http (1400))
• TCP Receive (javi-PC.localdomain:dynport-> server-54-240-186-209.mad50.r.cloudfront.net:http (2800))
• TCP Receive (javi-PC.localdomain:dynport-> server-54-240-186-209.mad50.r.cloudfront.net:http (1400))
• TCP Receive (javi-PC.localdomain:dynport-> server-54-240-186-209.mad50.r.cloudfront.net:http (1400))
• TCP Receive (javi-PC.localdomain:dynport-> server-54-240-186-209.mad50.r.cloudfront.net:http (1400))
• TCP Receive (javi-PC.localdomain:dynport-> server-54-240-186-209.mad50.r.cloudfront.net:http (1400))
• TCP Receive (javi-PC.localdomain:dynport-> server-54-240-186-209.mad50.r.cloudfront.net:http (1400))
• TCP Receive (javi-PC.localdomain:dynport-> server-54-240-186-209.mad50.r.cloudfront.net:http (1400))
• TCP Receive (javi-PC.localdomain:dynport-> server-54-240-186-209.mad50.r.cloudfront.net:http (1400))
• TCP Receive (javi-PC.localdomain:dynport-> server-54-240-186-209.mad50.r.cloudfront.net:http (1400))
• TCP Receive (javi-PC.localdomain:dynport-> server-54-240-186-209.mad50.r.cloudfront.net:http (1400))
• TCP Receive (javi-PC.localdomain:dynport-> server-54-240-186-209.mad50.r.cloudfront.net:http (1400))
• TCP Receive (javi-PC.localdomain:dynport-> server-54-240-186-209.mad50.r.cloudfront.net:http (1400))
• TCP Receive (javi-PC.localdomain:dynport-> server-54-240-186-209.mad50.r.cloudfront.net:http (1400))
• TCP Receive (javi-PC.localdomain:dynport-> server-54-240-186-209.mad50.r.cloudfront.net:http (1400))
• TCP Receive (javi-PC.localdomain:dynport-> server-54-240-186-209.mad50.r.cloudfront.net:http (2800))
• TCP Receive (javi-PC.localdomain:dynport-> server-54-240-186-209.mad50.r.cloudfront.net:http (2800))
• TCP Receive (javi-PC.localdomain:dynport-> server-54-240-186-209.mad50.r.cloudfront.net:http (2800))
• TCP Receive (javi-PC.localdomain:dynport-> server-54-240-186-209.mad50.r.cloudfront.net:http (1400))
• TCP Receive (javi-PC.localdomain:dynport-> server-54-240-186-209.mad50.r.cloudfront.net:http (4200))
• TCP Receive (javi-PC.localdomain:dynport-> server-54-240-186-209.mad50.r.cloudfront.net:http (2800))
• TCP Receive (javi-PC.localdomain:dynport-> server-54-240-186-209.mad50.r.cloudfront.net:http (2800))
• TCP Receive (javi-PC.localdomain:dynport-> server-54-240-186-209.mad50.r.cloudfront.net:http (2800))
• TCP Receive (javi-PC.localdomain:dynport-> server-54-240-186-209.mad50.r.cloudfront.net:http (2800))
• TCP Receive (javi-PC.localdomain:dynport-> server-54-240-186-209.mad50.r.cloudfront.net:http (2800))
• TCP Receive (javi-PC.localdomain:dynport-> server-54-240-186-209.mad50.r.cloudfront.net:http (2800))
• TCP Receive (javi-PC.localdomain:dynport-> server-54-240-186-209.mad50.r.cloudfront.net:http (1400))
• TCP Receive (javi-PC.localdomain:dynport-> server-54-240-186-209.mad50.r.cloudfront.net:http (1400))
• TCP Receive (javi-PC.localdomain:dynport-> server-54-240-186-209.mad50.r.cloudfront.net:http (1400))
• TCP Receive (javi-PC.localdomain:dynport-> server-54-240-186-209.mad50.r.cloudfront.net:http (1400))
• TCP Receive (javi-PC.localdomain:dynport-> server-54-240-186-209.mad50.r.cloudfront.net:http (1400))
• TCP Receive (javi-PC.localdomain:dynport-> server-54-240-186-209.mad50.r.cloudfront.net:http (1400))
• TCP Receive (javi-PC.localdomain:dynport-> server-54-240-186-209.mad50.r.cloudfront.net:http (1400))
• TCP Receive (javi-PC.localdomain:dynport-> server-54-240-186-209.mad50.r.cloudfront.net:http (1400))
• TCP Receive (javi-PC.localdomain:dynport-> server-54-240-186-209.mad50.r.cloudfront.net:http (1400))
• TCP Receive (javi-PC.localdomain:dynport-> server-54-240-186-209.mad50.r.cloudfront.net:http (1400))
• TCP Receive (javi-PC.localdomain:dynport-> server-54-240-186-209.mad50.r.cloudfront.net:http (1400))
• TCP Receive (javi-PC.localdomain:dynport-> server-54-240-186-209.mad50.r.cloudfront.net:http (1400))
• TCP Receive (javi-PC.localdomain:dynport-> server-54-240-186-209.mad50.r.cloudfront.net:http (1400))

• TCP Receive (javi-PC.localdomain:dynport-> server-54-240-186-209.mad50.r.cloudfront.net:http (1400))
• TCP Receive (javi-PC.localdomain:dynport-> server-54-240-186-209.mad50.r.cloudfront.net:http (1400))
• TCP Receive (javi-PC.localdomain:dynport-> server-54-240-186-209.mad50.r.cloudfront.net:http (1400))
• TCP Receive (javi-PC.localdomain:dynport-> server-54-240-186-209.mad50.r.cloudfront.net:http (1400))
• TCP Receive (javi-PC.localdomain:dynport-> server-54-240-186-209.mad50.r.cloudfront.net:http (1400))
• TCP Receive (javi-PC.localdomain:dynport-> server-54-240-186-209.mad50.r.cloudfront.net:http (1400))
• TCP Receive (javi-PC.localdomain:dynport-> server-54-240-186-209.mad50.r.cloudfront.net:http (1400))
• TCP Receive (javi-PC.localdomain:dynport-> server-54-240-186-209.mad50.r.cloudfront.net:http (1400))
• TCP Receive (javi-PC.localdomain:dynport-> server-54-240-186-209.mad50.r.cloudfront.net:http (1400))
• TCP Receive (javi-PC.localdomain:dynport-> server-54-240-186-209.mad50.r.cloudfront.net:http (1400))
• TCP Receive (javi-PC.localdomain:dynport-> server-54-240-186-209.mad50.r.cloudfront.net:http (1400))
• TCP Receive (javi-PC.localdomain:dynport-> server-54-240-186-209.mad50.r.cloudfront.net:http (1400))
• TCP Receive (javi-PC.localdomain:dynport-> server-54-240-186-209.mad50.r.cloudfront.net:http (1400))
• TCP Receive (javi-PC.localdomain:dynport-> server-54-240-186-209.mad50.r.cloudfront.net:http (1400))
• TCP Receive (javi-PC.localdomain:dynport-> server-54-240-186-209.mad50.r.cloudfront.net:http (1400))
• TCP Receive (javi-PC.localdomain:dynport-> server-54-240-186-209.mad50.r.cloudfront.net:http (1400))
• TCP Receive (javi-PC.localdomain:dynport-> server-54-240-186-209.mad50.r.cloudfront.net:http (1400))
• TCP Receive (javi-PC.localdomain:dynport-> server-54-240-186-209.mad50.r.cloudfront.net:http (1400))
• TCP Receive (javi-PC.localdomain:dynport-> server-54-240-186-209.mad50.r.cloudfront.net:http (1400))
• TCP Receive (javi-PC.localdomain:dynport-> server-54-240-186-209.mad50.r.cloudfront.net:http (1400))
• TCP Receive (javi-PC.localdomain:dynport-> server-54-240-186-209.mad50.r.cloudfront.net:http (1400))
• TCP Receive (javi-PC.localdomain:dynport-> server-54-240-186-209.mad50.r.cloudfront.net:http (1400))
• TCP Receive (javi-PC.localdomain:dynport-> server-54-240-186-209.mad50.r.cloudfront.net:http (1400))
• TCP Receive (javi-PC.localdomain:dynport-> server-54-240-186-209.mad50.r.cloudfront.net:http (1400))
• TCP Receive (javi-PC.localdomain:dynport-> server-54-240-186-209.mad50.r.cloudfront.net:http (2800))
• TCP Receive (javi-PC.localdomain:dynport-> server-54-240-186-209.mad50.r.cloudfront.net:http (2800))
• TCP Receive (javi-PC.localdomain:dynport-> server-54-240-186-209.mad50.r.cloudfront.net:http (1400))
• TCP Receive (javi-PC.localdomain:dynport-> server-54-240-186-209.mad50.r.cloudfront.net:http (2800))
• TCP Receive (javi-PC.localdomain:dynport-> server-54-240-186-209.mad50.r.cloudfront.net:http (1400))
• TCP Receive (javi-PC.localdomain:dynport-> server-54-240-186-209.mad50.r.cloudfront.net:http (1400))
• TCP Receive (javi-PC.localdomain:dynport-> server-54-240-186-209.mad50.r.cloudfront.net:http (1400))
• TCP Receive (javi-PC.localdomain:dynport-> server-54-240-186-209.mad50.r.cloudfront.net:http (1400))
• TCP Receive (javi-PC.localdomain:dynport-> server-54-240-186-209.mad50.r.cloudfront.net:http (1400))
• TCP Receive (javi-PC.localdomain:dynport-> server-54-240-186-209.mad50.r.cloudfront.net:http (1400))
• TCP Receive (javi-PC.localdomain:dynport-> server-54-240-186-209.mad50.r.cloudfront.net:http (1400))
• TCP Receive (javi-PC.localdomain:dynport-> server-54-240-186-209.mad50.r.cloudfront.net:http (1400))
• TCP Receive (javi-PC.localdomain:dynport-> server-54-240-186-209.mad50.r.cloudfront.net:http (1400))
• TCP Receive (javi-PC.localdomain:dynport-> server-54-240-186-209.mad50.r.cloudfront.net:http (1400))
• TCP Receive (javi-PC.localdomain:dynport-> server-54-240-186-209.mad50.r.cloudfront.net:http (1400))
• TCP Receive (javi-PC.localdomain:dynport-> server-54-240-186-209.mad50.r.cloudfront.net:http (1400))
• TCP Receive (javi-PC.localdomain:dynport-> server-54-240-186-209.mad50.r.cloudfront.net:http (1400))
• TCP Receive (javi-PC.localdomain:dynport-> server-54-240-186-209.mad50.r.cloudfront.net:http (1400))
• TCP Receive (javi-PC.localdomain:dynport-> server-54-240-186-209.mad50.r.cloudfront.net:http (1400))
• TCP Receive (javi-PC.localdomain:dynport-> server-54-240-186-209.mad50.r.cloudfront.net:http (1400))
• TCP Receive (javi-PC.localdomain:dynport-> server-54-240-186-209.mad50.r.cloudfront.net:http (1400))
• TCP Receive (javi-PC.localdomain:dynport-> server-54-240-186-209.mad50.r.cloudfront.net:http (1400))
• TCP Receive (javi-PC.localdomain:dynport-> server-54-240-186-209.mad50.r.cloudfront.net:http (1400))
• TCP Receive (javi-PC.localdomain:dynport-> server-54-240-186-209.mad50.r.cloudfront.net:http (1400))
• TCP Receive (javi-PC.localdomain:dynport-> server-54-240-186-209.mad50.r.cloudfront.net:http (1400))
• TCP Receive (javi-PC.localdomain:dynport-> server-54-240-186-209.mad50.r.cloudfront.net:http (1400))
• TCP Receive (javi-PC.localdomain:dynport-> server-54-240-186-209.mad50.r.cloudfront.net:http (1400))
• TCP Receive (javi-PC.localdomain:dynport-> server-54-240-186-209.mad50.r.cloudfront.net:http (1400))
• TCP Receive (javi-PC.localdomain:dynport-> server-54-240-186-209.mad50.r.cloudfront.net:http (2800))
• TCP Receive (javi-PC.localdomain:dynport-> server-54-240-186-209.mad50.r.cloudfront.net:http (1400))
• TCP Receive (javi-PC.localdomain:dynport-> server-54-240-186-209.mad50.r.cloudfront.net:http (1400))
• TCP Receive (javi-PC.localdomain:dynport-> server-54-240-186-209.mad50.r.cloudfront.net:http (2800))

• TCP Receive (javi-PC.localdomain:dynport-> server-54-240-186-209.mad50.r.cloudfront.net:http (1400))

• TCP Receive (javi-PC.localdomain:dynport-> server-54-240-186-209.mad50.r.cloudfront.net:http (1400))
• TCP Receive (javi-PC.localdomain:dynport-> server-54-240-186-209.mad50.r.cloudfront.net:http (1400))
• TCP Receive (javi-PC.localdomain:dynport-> server-54-240-186-209.mad50.r.cloudfront.net:http (1400))
• TCP Receive (javi-PC.localdomain:dynport-> server-54-240-186-209.mad50.r.cloudfront.net:http (1400))
• TCP Receive (javi-PC.localdomain:dynport-> server-54-240-186-209.mad50.r.cloudfront.net:http (1400))
• TCP Receive (javi-PC.localdomain:dynport-> server-54-240-186-209.mad50.r.cloudfront.net:http (1400))
• TCP Receive (javi-PC.localdomain:dynport-> server-54-240-186-209.mad50.r.cloudfront.net:http (1400))
• TCP Receive (javi-PC.localdomain:dynport-> server-54-240-186-209.mad50.r.cloudfront.net:http (1400))
• TCP Receive (javi-PC.localdomain:dynport-> server-54-240-186-209.mad50.r.cloudfront.net:http (1400))
• TCP Receive (javi-PC.localdomain:dynport-> server-54-240-186-209.mad50.r.cloudfront.net:http (1400))
• TCP Receive (javi-PC.localdomain:dynport-> server-54-240-186-209.mad50.r.cloudfront.net:http (1400))
• TCP Receive (javi-PC.localdomain:dynport-> server-54-240-186-209.mad50.r.cloudfront.net:http (1400))
• TCP Receive (javi-PC.localdomain:dynport-> server-54-240-186-209.mad50.r.cloudfront.net:http (1400))
• TCP Receive (javi-PC.localdomain:dynport-> server-54-240-186-209.mad50.r.cloudfront.net:http (1400))
• TCP Receive (javi-PC.localdomain:dynport-> server-54-240-186-209.mad50.r.cloudfront.net:http (1400))
• TCP Receive (javi-PC.localdomain:dynport-> server-54-240-186-209.mad50.r.cloudfront.net:http (1400))
• TCP Receive (javi-PC.localdomain:dynport-> server-54-240-186-209.mad50.r.cloudfront.net:http (1400))
• TCP Receive (javi-PC.localdomain:dynport-> server-54-240-186-209.mad50.r.cloudfront.net:http (1400))
• TCP Receive (javi-PC.localdomain:dynport-> server-54-240-186-209.mad50.r.cloudfront.net:http (1400))
• TCP Receive (javi-PC.localdomain:dynport-> server-54-240-186-209.mad50.r.cloudfront.net:http (1400))
• TCP Receive (javi-PC.localdomain:dynport-> server-54-240-186-209.mad50.r.cloudfront.net:http (1400))
• TCP Receive (javi-PC.localdomain:dynport-> server-54-240-186-209.mad50.r.cloudfront.net:http (1400))
• TCP Receive (javi-PC.localdomain:dynport-> server-54-240-186-209.mad50.r.cloudfront.net:http (1400))
• TCP Receive (javi-PC.localdomain:dynport-> server-54-240-186-209.mad50.r.cloudfront.net:http (1400))
• TCP Receive (javi-PC.localdomain:dynport-> server-54-240-186-209.mad50.r.cloudfront.net:http (1400))
• TCP Receive (javi-PC.localdomain:dynport-> server-54-240-186-209.mad50.r.cloudfront.net:http (2800))
• TCP Receive (javi-PC.localdomain:dynport-> server-54-240-186-209.mad50.r.cloudfront.net:http (1400))
• TCP Receive (javi-PC.localdomain:dynport-> server-54-240-186-209.mad50.r.cloudfront.net:http (1400))
• TCP Receive (javi-PC.localdomain:dynport-> server-54-240-186-209.mad50.r.cloudfront.net:http (1400))
• TCP Receive (javi-PC.localdomain:dynport-> server-54-240-186-209.mad50.r.cloudfront.net:http (1400))
• TCP Receive (javi-PC.localdomain:dynport-> server-54-240-186-209.mad50.r.cloudfront.net:http (1400))
• TCP Receive (javi-PC.localdomain:dynport-> server-54-240-186-209.mad50.r.cloudfront.net:http (1400))
• TCP Receive (javi-PC.localdomain:dynport-> server-54-240-186-209.mad50.r.cloudfront.net:http (1400))
• TCP Receive (javi-PC.localdomain:dynport-> server-54-240-186-209.mad50.r.cloudfront.net:http (1400))
• TCP Receive (javi-PC.localdomain:dynport-> server-54-240-186-209.mad50.r.cloudfront.net:http (1400))
• TCP Receive (javi-PC.localdomain:dynport-> server-54-240-186-209.mad50.r.cloudfront.net:http (1400))
• TCP Receive (javi-PC.localdomain:dynport-> server-54-240-186-209.mad50.r.cloudfront.net:http (1400))
• TCP Receive (javi-PC.localdomain:dynport-> server-54-240-186-209.mad50.r.cloudfront.net:http (1400))
• TCP Receive (javi-PC.localdomain:dynport-> server-54-240-186-209.mad50.r.cloudfront.net:http (1400))
• TCP Receive (javi-PC.localdomain:dynport-> server-54-240-186-209.mad50.r.cloudfront.net:http (26600))
• TCP Receive (javi-PC.localdomain:dynport-> server-54-240-186-209.mad50.r.cloudfront.net:http (1460))
• TCP Receive (javi-PC.localdomain:dynport-> server-54-240-186-209.mad50.r.cloudfront.net:http (1460))
• TCP Receive (javi-PC.localdomain:dynport-> server-54-240-186-209.mad50.r.cloudfront.net:http (1460))
• TCP Receive (javi-PC.localdomain:dynport-> server-54-240-186-209.mad50.r.cloudfront.net:http (1220))
• TCP Receive (javi-PC.localdomain:dynport-> server-54-240-186-209.mad50.r.cloudfront.net:http (19600))
• TCP Receive (javi-PC.localdomain:dynport-> server-54-240-186-209.mad50.r.cloudfront.net:http (16800))
• TCP Receive (javi-PC.localdomain:dynport-> server-54-240-186-209.mad50.r.cloudfront.net:http (2800))
• TCP Receive (javi-PC.localdomain:dynport-> server-54-240-186-209.mad50.r.cloudfront.net:http (1400))
• TCP Receive (javi-PC.localdomain:dynport-> server-54-240-186-209.mad50.r.cloudfront.net:http (1400))
• TCP Receive (javi-PC.localdomain:dynport-> server-54-240-186-209.mad50.r.cloudfront.net:http (1400))
• TCP Receive (javi-PC.localdomain:dynport-> server-54-240-186-209.mad50.r.cloudfront.net:http (1400))
• TCP Receive (javi-PC.localdomain:dynport-> server-54-240-186-209.mad50.r.cloudfront.net:http (1400))
• TCP Receive (javi-PC.localdomain:dynport-> server-54-240-186-209.mad50.r.cloudfront.net:http (1400))
• TCP Receive (javi-PC.localdomain:dynport-> server-54-240-186-209.mad50.r.cloudfront.net:http (1400))
• TCP Receive (javi-PC.localdomain:dynport-> server-54-240-186-209.mad50.r.cloudfront.net:http (1400))
• TCP Receive (javi-PC.localdomain:dynport-> server-54-240-186-209.mad50.r.cloudfront.net:http (1400))
• TCP Receive (javi-PC.localdomain:dynport-> server-54-240-186-209.mad50.r.cloudfront.net:http (1400))
• TCP Receive (javi-PC.localdomain:dynport-> server-54-240-186-209.mad50.r.cloudfront.net:http (1400))
• TCP Receive (javi-PC.localdomain:dynport-> server-54-240-186-209.mad50.r.cloudfront.net:http (1400))
• TCP Receive (javi-PC.localdomain:dynport-> server-54-240-186-209.mad50.r.cloudfront.net:http (1400))
• TCP Receive (javi-PC.localdomain:dynport-> server-54-240-186-209.mad50.r.cloudfront.net:http (1400))
• TCP Receive (javi-PC.localdomain:dynport-> server-54-240-186-209.mad50.r.cloudfront.net:http (1400))

• TCP Receive (javi-PC.localdomain:dynport-> server-54-240-186-209.mad50.r.cloudfront.net:http (1400))
• TCP Receive (javi-PC.localdomain:dynport-> server-54-240-186-209.mad50.r.cloudfront.net:http (1400))
• TCP Receive (javi-PC.localdomain:dynport-> server-54-240-186-209.mad50.r.cloudfront.net:http (1400))
• TCP Receive (javi-PC.localdomain:dynport-> server-54-240-186-209.mad50.r.cloudfront.net:http (1400))
• TCP Receive (javi-PC.localdomain:dynport-> server-54-240-186-209.mad50.r.cloudfront.net:http (1400))
• TCP Receive (javi-PC.localdomain:dynport-> server-54-240-186-209.mad50.r.cloudfront.net:http (1400))
• TCP Receive (javi-PC.localdomain:dynport-> server-54-240-186-209.mad50.r.cloudfront.net:http (1400))
• TCP Receive (javi-PC.localdomain:dynport-> server-54-240-186-209.mad50.r.cloudfront.net:http (1400))
• TCP Receive (javi-PC.localdomain:dynport-> server-54-240-186-209.mad50.r.cloudfront.net:http (1400))
• TCP Receive (javi-PC.localdomain:dynport-> server-54-240-186-209.mad50.r.cloudfront.net:http (2800))
• TCP Receive (javi-PC.localdomain:dynport-> server-54-240-186-209.mad50.r.cloudfront.net:http (1400))
• TCP Receive (javi-PC.localdomain:dynport-> server-54-240-186-209.mad50.r.cloudfront.net:http (1400))
• TCP Receive (javi-PC.localdomain:dynport-> server-54-240-186-209.mad50.r.cloudfront.net:http (4200))
• TCP Receive (javi-PC.localdomain:dynport-> server-54-240-186-209.mad50.r.cloudfront.net:http (2800))
• TCP Receive (javi-PC.localdomain:dynport-> server-54-240-186-209.mad50.r.cloudfront.net:http (1400))
• TCP Receive (javi-PC.localdomain:dynport-> server-54-240-186-209.mad50.r.cloudfront.net:http (1400))
• TCP Receive (javi-PC.localdomain:dynport-> server-54-240-186-209.mad50.r.cloudfront.net:http (1400))
• TCP Receive (javi-PC.localdomain:dynport-> server-54-240-186-209.mad50.r.cloudfront.net:http (1400))
• TCP Receive (javi-PC.localdomain:dynport-> server-54-240-186-209.mad50.r.cloudfront.net:http (1400))
• TCP Receive (javi-PC.localdomain:dynport-> server-54-240-186-209.mad50.r.cloudfront.net:http (1400))
• TCP Receive (javi-PC.localdomain:dynport-> server-54-240-186-209.mad50.r.cloudfront.net:http (1400))
• TCP Receive (javi-PC.localdomain:dynport-> server-54-240-186-209.mad50.r.cloudfront.net:http (1400))
• TCP Receive (javi-PC.localdomain:dynport-> server-54-240-186-209.mad50.r.cloudfront.net:http (1400))
• TCP Receive (javi-PC.localdomain:dynport-> server-54-240-186-209.mad50.r.cloudfront.net:http (2800))
• TCP Receive (javi-PC.localdomain:dynport-> server-54-240-186-209.mad50.r.cloudfront.net:http (2800))
• TCP Receive (javi-PC.localdomain:dynport-> server-54-240-186-209.mad50.r.cloudfront.net:http (1400))
• TCP Receive (javi-PC.localdomain:dynport-> server-54-240-186-209.mad50.r.cloudfront.net:http (1400))
• TCP Receive (javi-PC.localdomain:dynport-> server-54-240-186-209.mad50.r.cloudfront.net:http (1400))
• TCP Receive (javi-PC.localdomain:dynport-> server-54-240-186-209.mad50.r.cloudfront.net:http (1400))
• TCP Receive (javi-PC.localdomain:dynport-> server-54-240-186-209.mad50.r.cloudfront.net:http (2800))
• TCP Receive (javi-PC.localdomain:dynport-> server-54-240-186-209.mad50.r.cloudfront.net:http (2800))
• TCP Receive (javi-PC.localdomain:dynport-> server-54-240-186-209.mad50.r.cloudfront.net:http (1400))
• TCP Receive (javi-PC.localdomain:dynport-> server-54-240-186-209.mad50.r.cloudfront.net:http (1400))
• TCP Receive (javi-PC.localdomain:dynport-> server-54-240-186-209.mad50.r.cloudfront.net:http (1400))
• TCP Receive (javi-PC.localdomain:dynport-> server-54-240-186-209.mad50.r.cloudfront.net:http (1400))
• TCP Receive (javi-PC.localdomain:dynport-> server-54-240-186-209.mad50.r.cloudfront.net:http (1400))
• TCP Receive (javi-PC.localdomain:dynport-> server-54-240-186-209.mad50.r.cloudfront.net:http (1400))
• TCP Receive (javi-PC.localdomain:dynport-> server-54-240-186-209.mad50.r.cloudfront.net:http (1400))
• TCP Receive (javi-PC.localdomain:dynport-> server-54-240-186-209.mad50.r.cloudfront.net:http (1400))
• TCP Receive (javi-PC.localdomain:dynport-> server-54-240-186-209.mad50.r.cloudfront.net:http (1400))
• TCP Receive (javi-PC.localdomain:dynport-> server-54-240-186-209.mad50.r.cloudfront.net:http (1400))
• TCP Receive (javi-PC.localdomain:dynport-> server-54-240-186-209.mad50.r.cloudfront.net:http (1400))
• TCP Receive (javi-PC.localdomain:dynport-> server-54-240-186-209.mad50.r.cloudfront.net:http (1400))
• TCP Receive (javi-PC.localdomain:dynport-> server-54-240-186-209.mad50.r.cloudfront.net:http (1400))
• TCP Receive (javi-PC.localdomain:dynport-> server-54-240-186-209.mad50.r.cloudfront.net:http (1400))
• TCP Receive (javi-PC.localdomain:dynport-> server-54-240-186-209.mad50.r.cloudfront.net:http (1400))
• TCP Receive (javi-PC.localdomain:dynport-> server-54-240-186-209.mad50.r.cloudfront.net:http (1400))
• TCP Receive (javi-PC.localdomain:dynport-> server-54-240-186-209.mad50.r.cloudfront.net:http (1400))
• TCP Receive (javi-PC.localdomain:dynport-> server-54-240-186-209.mad50.r.cloudfront.net:http (1400))
• TCP Receive (javi-PC.localdomain:dynport-> server-54-240-186-209.mad50.r.cloudfront.net:http (1400))
• TCP Receive (javi-PC.localdomain:dynport-> server-54-240-186-209.mad50.r.cloudfront.net:http (1400))
• TCP Receive (javi-PC.localdomain:dynport-> server-54-240-186-209.mad50.r.cloudfront.net:http (4200))
• TCP Receive (javi-PC.localdomain:dynport-> server-54-240-186-209.mad50.r.cloudfront.net:http (1400))
• TCP Receive (javi-PC.localdomain:dynport-> server-54-240-186-209.mad50.r.cloudfront.net:http (1400))
• TCP Receive (javi-PC.localdomain:dynport-> server-54-240-186-209.mad50.r.cloudfront.net:http (1400))

• TCP Receive (javi-PC.localdomain:dynport-> server-54-240-186-209.mad50.r.cloudfront.net:http (1400))
• TCP Receive (javi-PC.localdomain:dynport-> server-54-240-186-209.mad50.r.cloudfront.net:http (1400))
• TCP Receive (javi-PC.localdomain:dynport-> server-54-240-186-209.mad50.r.cloudfront.net:http (1400))
• TCP Receive (javi-PC.localdomain:dynport-> server-54-240-186-209.mad50.r.cloudfront.net:http (1400))
• TCP Receive (javi-PC.localdomain:dynport-> server-54-240-186-209.mad50.r.cloudfront.net:http (1400))
• TCP Receive (javi-PC.localdomain:dynport-> server-54-240-186-209.mad50.r.cloudfront.net:http (1400))
• TCP Receive (javi-PC.localdomain:dynport-> server-54-240-186-209.mad50.r.cloudfront.net:http (1400))
• TCP Receive (javi-PC.localdomain:dynport-> server-54-240-186-209.mad50.r.cloudfront.net:http (1400))
• TCP Receive (javi-PC.localdomain:dynport-> server-54-240-186-209.mad50.r.cloudfront.net:http (1400))
• TCP Receive (javi-PC.localdomain:dynport-> server-54-240-186-209.mad50.r.cloudfront.net:http (1400))
• TCP Receive (javi-PC.localdomain:dynport-> server-54-240-186-209.mad50.r.cloudfront.net:http (1400))
• TCP Receive (javi-PC.localdomain:dynport-> server-54-240-186-209.mad50.r.cloudfront.net:http (1400))
• TCP Receive (javi-PC.localdomain:dynport-> server-54-240-186-209.mad50.r.cloudfront.net:http (1400))
• TCP Receive (javi-PC.localdomain:dynport-> server-54-240-186-209.mad50.r.cloudfront.net:http (1400))
• TCP Receive (javi-PC.localdomain:dynport-> server-54-240-186-209.mad50.r.cloudfront.net:http (1400))
• TCP Receive (javi-PC.localdomain:dynport-> server-54-240-186-209.mad50.r.cloudfront.net:http (1400))
• TCP Receive (javi-PC.localdomain:dynport-> server-54-240-186-209.mad50.r.cloudfront.net:http (1400))
• TCP Receive (javi-PC.localdomain:dynport-> server-54-240-186-209.mad50.r.cloudfront.net:http (1400))
• TCP Receive (javi-PC.localdomain:dynport-> server-54-240-186-209.mad50.r.cloudfront.net:http (1400))
• TCP Receive (javi-PC.localdomain:dynport-> server-54-240-186-209.mad50.r.cloudfront.net:http (1400))
• TCP Receive (javi-PC.localdomain:dynport-> server-54-240-186-209.mad50.r.cloudfront.net:http (1400))
• TCP Receive (javi-PC.localdomain:dynport-> server-54-240-186-209.mad50.r.cloudfront.net:http (2800))
• TCP Receive (javi-PC.localdomain:dynport-> server-54-240-186-209.mad50.r.cloudfront.net:http (1400))
• TCP Receive (javi-PC.localdomain:dynport-> server-54-240-186-209.mad50.r.cloudfront.net:http (4200))
• TCP Receive (javi-PC.localdomain:dynport-> server-54-240-186-209.mad50.r.cloudfront.net:http (1400))
• TCP Receive (javi-PC.localdomain:dynport-> server-54-240-186-209.mad50.r.cloudfront.net:http (4200))
• TCP Receive (javi-PC.localdomain:dynport-> server-54-240-186-209.mad50.r.cloudfront.net:http (2800))
• TCP Receive (javi-PC.localdomain:dynport-> server-54-240-186-209.mad50.r.cloudfront.net:http (4200))
• TCP Receive (javi-PC.localdomain:dynport-> server-54-240-186-209.mad50.r.cloudfront.net:http (2800))
• TCP Receive (javi-PC.localdomain:dynport-> server-54-240-186-209.mad50.r.cloudfront.net:http (2800))
• TCP Receive (javi-PC.localdomain:dynport-> server-54-240-186-209.mad50.r.cloudfront.net:http (1400))
• TCP Receive (javi-PC.localdomain:dynport-> server-54-240-186-209.mad50.r.cloudfront.net:http (1400))
• TCP Receive (javi-PC.localdomain:dynport-> server-54-240-186-209.mad50.r.cloudfront.net:http (1400))
• TCP Receive (javi-PC.localdomain:dynport-> server-54-240-186-209.mad50.r.cloudfront.net:http (1400))
• TCP Receive (javi-PC.localdomain:dynport-> server-54-240-186-209.mad50.r.cloudfront.net:http (1400))
• TCP Receive (javi-PC.localdomain:dynport-> server-54-240-186-209.mad50.r.cloudfront.net:http (1400))
• TCP Receive (javi-PC.localdomain:dynport-> server-54-240-186-209.mad50.r.cloudfront.net:http (1400))
• TCP Receive (javi-PC.localdomain:dynport-> server-54-240-186-209.mad50.r.cloudfront.net:http (1400))
• TCP Receive (javi-PC.localdomain:dynport-> server-54-240-186-209.mad50.r.cloudfront.net:http (1400))
• TCP Receive (javi-PC.localdomain:dynport-> server-54-240-186-209.mad50.r.cloudfront.net:http (1400))
• TCP Receive (javi-PC.localdomain:dynport-> server-54-240-186-209.mad50.r.cloudfront.net:http (1400))
• TCP Receive (javi-PC.localdomain:dynport-> server-54-240-186-209.mad50.r.cloudfront.net:http (1400))
• TCP Receive (javi-PC.localdomain:dynport-> server-54-240-186-209.mad50.r.cloudfront.net:http (1400))
• TCP Receive (javi-PC.localdomain:dynport-> server-54-240-186-209.mad50.r.cloudfront.net:http (1400))
• TCP Receive (javi-PC.localdomain:dynport-> server-54-240-186-209.mad50.r.cloudfront.net:http (1400))
• TCP Receive (javi-PC.localdomain:dynport-> server-54-240-186-209.mad50.r.cloudfront.net:http (1400))
• TCP Receive (javi-PC.localdomain:dynport-> server-54-240-186-209.mad50.r.cloudfront.net:http (1400))
• TCP Receive (javi-PC.localdomain:dynport-> server-54-240-186-209.mad50.r.cloudfront.net:http (1400))
• TCP Receive (javi-PC.localdomain:dynport-> server-54-240-186-209.mad50.r.cloudfront.net:http (1400))
• TCP Receive (javi-PC.localdomain:dynport-> server-54-240-186-209.mad50.r.cloudfront.net:http (1400))
• TCP Receive (javi-PC.localdomain:dynport-> server-54-240-186-209.mad50.r.cloudfront.net:http (1400))
• TCP Receive (javi-PC.localdomain:dynport-> server-54-240-186-209.mad50.r.cloudfront.net:http (1400))
• TCP Receive (javi-PC.localdomain:dynport-> server-54-240-186-209.mad50.r.cloudfront.net:http (1400))
• TCP Receive (javi-PC.localdomain:dynport-> server-54-240-186-209.mad50.r.cloudfront.net:http (1400))
• TCP Receive (javi-PC.localdomain:dynport-> server-54-240-186-209.mad50.r.cloudfront.net:http (1400))
• TCP Receive (javi-PC.localdomain:dynport-> server-54-240-186-209.mad50.r.cloudfront.net:http (1400))
• TCP Receive (javi-PC.localdomain:dynport-> server-54-240-186-209.mad50.r.cloudfront.net:http (1400))
• TCP Receive (javi-PC.localdomain:dynport-> server-54-240-186-209.mad50.r.cloudfront.net:http (1400))
• TCP Receive (javi-PC.localdomain:dynport-> server-54-240-186-209.mad50.r.cloudfront.net:http (1400))
• TCP Receive (javi-PC.localdomain:dynport-> server-54-240-186-209.mad50.r.cloudfront.net:http (1400))
• TCP Receive (javi-PC.localdomain:dynport-> server-54-240-186-209.mad50.r.cloudfront.net:http (2800))

• TCP Receive (javi-PC.localdomain:dynport-> server-54-240-186-209.mad50.r.cloudfront.net:http (2800))
• TCP Receive (javi-PC.localdomain:dynport-> server-54-240-186-209.mad50.r.cloudfront.net:http (2800))
• TCP Receive (javi-PC.localdomain:dynport-> server-54-240-186-209.mad50.r.cloudfront.net:http (2800))
• TCP Receive (javi-PC.localdomain:dynport-> server-54-240-186-209.mad50.r.cloudfront.net:http (1400))
• TCP Receive (javi-PC.localdomain:dynport-> server-54-240-186-209.mad50.r.cloudfront.net:http (1400))
• TCP Receive (javi-PC.localdomain:dynport-> server-54-240-186-209.mad50.r.cloudfront.net:http (1400))
• TCP Receive (javi-PC.localdomain:dynport-> server-54-240-186-209.mad50.r.cloudfront.net:http (1400))
• TCP Receive (javi-PC.localdomain:dynport-> server-54-240-186-209.mad50.r.cloudfront.net:http (1400))
• TCP Receive (javi-PC.localdomain:dynport-> server-54-240-186-209.mad50.r.cloudfront.net:http (1400))
• TCP Receive (javi-PC.localdomain:dynport-> server-54-240-186-209.mad50.r.cloudfront.net:http (2800))
• TCP Receive (javi-PC.localdomain:dynport-> server-54-240-186-209.mad50.r.cloudfront.net:http (1400))
• TCP Receive (javi-PC.localdomain:dynport-> server-54-240-186-209.mad50.r.cloudfront.net:http (1400))
• TCP Receive (javi-PC.localdomain:dynport-> server-54-240-186-209.mad50.r.cloudfront.net:http (1400))
• TCP Receive (javi-PC.localdomain:dynport-> server-54-240-186-209.mad50.r.cloudfront.net:http (1400))
• TCP Receive (javi-PC.localdomain:dynport-> server-54-240-186-209.mad50.r.cloudfront.net:http (1400))
• TCP Receive (javi-PC.localdomain:dynport-> server-54-240-186-209.mad50.r.cloudfront.net:http (1400))
• TCP Receive (javi-PC.localdomain:dynport-> server-54-240-186-209.mad50.r.cloudfront.net:http (1400))
• TCP Receive (javi-PC.localdomain:dynport-> server-54-240-186-209.mad50.r.cloudfront.net:http (1400))
• TCP Receive (javi-PC.localdomain:dynport-> server-54-240-186-209.mad50.r.cloudfront.net:http (1400))
• TCP Receive (javi-PC.localdomain:dynport-> server-54-240-186-209.mad50.r.cloudfront.net:http (1400))
• TCP Receive (javi-PC.localdomain:dynport-> server-54-240-186-209.mad50.r.cloudfront.net:http (1400))
• TCP Receive (javi-PC.localdomain:dynport-> server-54-240-186-209.mad50.r.cloudfront.net:http (1400))
• TCP Receive (javi-PC.localdomain:dynport-> server-54-240-186-209.mad50.r.cloudfront.net:http (1400))
• TCP Receive (javi-PC.localdomain:dynport-> server-54-240-186-209.mad50.r.cloudfront.net:http (1400))
• TCP Receive (javi-PC.localdomain:dynport-> server-54-240-186-209.mad50.r.cloudfront.net:http (1400))
• TCP Receive (javi-PC.localdomain:dynport-> server-54-240-186-209.mad50.r.cloudfront.net:http (1400))
• TCP Receive (javi-PC.localdomain:dynport-> server-54-240-186-209.mad50.r.cloudfront.net:http (1400))
• TCP Receive (javi-PC.localdomain:dynport-> server-54-240-186-209.mad50.r.cloudfront.net:http (1400))
• TCP Receive (javi-PC.localdomain:dynport-> server-54-240-186-209.mad50.r.cloudfront.net:http (1400))
• TCP Receive (javi-PC.localdomain:dynport-> server-54-240-186-209.mad50.r.cloudfront.net:http (1400))
• TCP Receive (javi-PC.localdomain:dynport-> server-54-240-186-209.mad50.r.cloudfront.net:http (1400))
• TCP Receive (javi-PC.localdomain:dynport-> server-54-240-186-209.mad50.r.cloudfront.net:http (1400))
• TCP Receive (javi-PC.localdomain:dynport-> server-54-240-186-209.mad50.r.cloudfront.net:http (1400))
• TCP Receive (javi-PC.localdomain:dynport-> server-54-240-186-209.mad50.r.cloudfront.net:http (1400))
• TCP Receive (javi-PC.localdomain:dynport-> server-54-240-186-209.mad50.r.cloudfront.net:http (1400))
• TCP Receive (javi-PC.localdomain:dynport-> server-54-240-186-209.mad50.r.cloudfront.net:http (1400))
• TCP Receive (javi-PC.localdomain:dynport-> server-54-240-186-209.mad50.r.cloudfront.net:http (1400))
• TCP Receive (javi-PC.localdomain:dynport-> server-54-240-186-209.mad50.r.cloudfront.net:http (1400))
• TCP Receive (javi-PC.localdomain:dynport-> server-54-240-186-209.mad50.r.cloudfront.net:http (1400))
• TCP Receive (javi-PC.localdomain:dynport-> server-54-240-186-209.mad50.r.cloudfront.net:http (1400))
• TCP Receive (javi-PC.localdomain:dynport-> server-54-240-186-209.mad50.r.cloudfront.net:http (1400))
• TCP Receive (javi-PC.localdomain:dynport-> server-54-240-186-209.mad50.r.cloudfront.net:http (1400))
• TCP Receive (javi-PC.localdomain:dynport-> server-54-240-186-209.mad50.r.cloudfront.net:http (1400))
• TCP Receive (javi-PC.localdomain:dynport-> server-54-240-186-209.mad50.r.cloudfront.net:http (1400))
• TCP Receive (javi-PC.localdomain:dynport-> server-54-240-186-209.mad50.r.cloudfront.net:http (1400))
• TCP Receive (javi-PC.localdomain:dynport-> server-54-240-186-209.mad50.r.cloudfront.net:http (1400))
• TCP Receive (javi-PC.localdomain:dynport-> server-54-240-186-209.mad50.r.cloudfront.net:http (1400))
• TCP Receive (javi-PC.localdomain:dynport-> server-54-240-186-209.mad50.r.cloudfront.net:http (1400))
• TCP Receive (javi-PC.localdomain:dynport-> server-54-240-186-209.mad50.r.cloudfront.net:http (1400))
• TCP Receive (javi-PC.localdomain:dynport-> server-54-240-186-209.mad50.r.cloudfront.net:http (1400))
• TCP Receive (javi-PC.localdomain:dynport-> server-54-240-186-209.mad50.r.cloudfront.net:http (1400))
• TCP Receive (javi-PC.localdomain:dynport-> server-54-240-186-209.mad50.r.cloudfront.net:http (1400))
• TCP Receive (javi-PC.localdomain:dynport-> server-54-240-186-209.mad50.r.cloudfront.net:http (1400))
• TCP Receive (javi-PC.localdomain:dynport-> server-54-240-186-209.mad50.r.cloudfront.net:http (1400))
• TCP Receive (javi-PC.localdomain:dynport-> server-54-240-186-209.mad50.r.cloudfront.net:http (1400))
• TCP Receive (javi-PC.localdomain:dynport-> server-54-240-186-209.mad50.r.cloudfront.net:http (1400))
• TCP Receive (javi-PC.localdomain:dynport-> server-54-240-186-209.mad50.r.cloudfront.net:http (1400))
• TCP Receive (javi-PC.localdomain:dynport-> server-54-240-186-209.mad50.r.cloudfront.net:http (1400))
• TCP Receive (javi-PC.localdomain:dynport-> server-54-240-186-209.mad50.r.cloudfront.net:http (1400))
• TCP Receive (javi-PC.localdomain:dynport-> server-54-240-186-209.mad50.r.cloudfront.net:http (1400))
• TCP Receive (javi-PC.localdomain:dynport-> server-54-240-186-209.mad50.r.cloudfront.net:http (1400))
• TCP Receive (javi-PC.localdomain:dynport-> server-54-240-186-209.mad50.r.cloudfront.net:http (1400))
• TCP Receive (javi-PC.localdomain:dynport-> server-54-240-186-209.mad50.r.cloudfront.net:http (1400))
• TCP Receive (javi-PC.localdomain:dynport-> server-54-240-186-209.mad50.r.cloudfront.net:http (1400))
• TCP Receive (javi-PC.localdomain:dynport-> server-54-240-186-209.mad50.r.cloudfront.net:http (1400))
• TCP Receive (javi-PC.localdomain:dynport-> server-54-240-186-209.mad50.r.cloudfront.net:http (1400))
• TCP Receive (javi-PC.localdomain:dynport-> server-54-240-186-209.mad50.r.cloudfront.net:http (1400))
• TCP Receive (javi-PC.localdomain:dynport-> server-54-240-186-209.mad50.r.cloudfront.net:http (1400))
• TCP Receive (javi-PC.localdomain:dynport-> server-54-240-186-209.mad50.r.cloudfront.net:http (1400))
• TCP Receive (javi-PC.localdomain:dynport-> server-54-240-186-209.mad50.r.cloudfront.net:http (1400))
• TCP Receive (javi-PC.localdomain:dynport-> server-54-240-186-209.mad50.r.cloudfront.net:http (1400))
• TCP Receive (javi-PC.localdomain:dynport-> server-54-240-186-209.mad50.r.cloudfront.net:http (1400))
• TCP Receive (javi-PC.localdomain:dynport-> server-54-240-186-209.mad50.r.cloudfront.net:http (1400))
• TCP Receive (javi-PC.localdomain:dynport-> server-54-240-186-209.mad50.r.cloudfront.net:http (1400))
• TCP Receive (javi-PC.localdomain:dynport-> server-54-240-186-209.mad50.r.cloudfront.net:http (1400))
• TCP Receive (javi-PC.localdomain:dynport-> server-54-240-186-209.mad50.r.cloudfront.net:http (1400))
• TCP Receive (javi-PC.localdomain:dynport-> server-54-240-186-209.mad50.r.cloudfront.net:http (1400))
• TCP Receive (javi-PC.localdomain:dynport-> server-54-240-186-209.mad50.r.cloudfront.net:http (1400))
• TCP Receive (javi-PC.localdomain:dynport-> server-54-240-186-209.mad50.r.cloudfront.net:http (1400))
• TCP Receive (javi-PC.localdomain:dynport-> server-54-240-186-209.mad50.r.cloudfront.net:http (1400))
• TCP Receive (javi-PC.localdomain:dynport-> server-54-240-186-209.mad50.r.cloudfront.net:http (1400))
• TCP Receive (javi-PC.localdomain:dynport-> server-54-240-186-209.mad50.r.cloudfront.net:http (1400))
• TCP Receive (javi-PC.localdomain:dynport-> server-54-240-186-209.mad50.r.cloudfront.net:http (1400))
• TCP Receive (javi-PC.localdomain:dynport-> server-54-240-186-209.mad50.r.cloudfront.net:http (1400))
• TCP Receive (javi-PC.localdomain:dynport-> server-54-240-186-209.mad50.r.cloudfront.net:http (1400))
• TCP Receive (javi-PC.localdomain:dynport-> server-54-240-186-209.mad50.r.cloudfront.net:http (1400))
• TCP Receive (javi-PC.localdomain:dynport-> server-54-240-186-209.mad50.r.cloudfront.net:http (1400))
• TCP Receive (javi-PC.localdomain:dynport-> server-54-240-186-209.mad50.r.cloudfront.net:http (1400))
• TCP Receive (javi-PC.localdomain:dynport-> server-54-240-186-209.mad50.r.cloudfront.net:http (1400))
• TCP Receive (javi-PC.localdomain:dynport-> server-54-240-186-209.mad50.r.cloudfront.net:http (1400))
• TCP Receive (javi-PC.localdomain:dynport-> server-54-240-186-209.mad50.r.cloudfront.net:http (1400))
• TCP Receive (javi-PC.localdomain:dynport-> server-54-240-186-209.mad50.r.cloudfront.net:http (1400))
• TCP Receive (javi-PC.localdomain:dynport-> server-54-240-186-209.mad50.r.cloudfront.net:http (1400))
• TCP Receive (javi-PC.localdomain:dynport-> server-54-240-186-209.mad50.r.cloudfront.net:http (1400))
• TCP Receive (javi-PC.localdomain:dynport-> server-54-240-186-209.mad50.r.cloudfront.net:http (1400))
• TCP Receive (javi-PC.localdomain:dynport-> server-54-240-186-209.mad50.r.cloudfront.net:http (1400))
• TCP Receive (javi-PC.localdomain:dynport-> server-54-240-186-209.mad50.r.cloudfront.net:http (1400))
• TCP Receive (javi-PC.localdomain:dynport-> server-54-240-186-209.mad50.r.cloudfront.net:http (1400))
• TCP Receive (javi-PC.localdomain:dynport-> server-54-240-186-209.mad50.r.cloudfront.net:http (1400))
• TCP Receive (javi-PC.localdomain:dynport-> server-54-240-186-209.mad50.r.cloudfront.net:http (1400))
• TCP Receive (javi-PC.localdomain:dynport-> server-54-240-186-209.mad50.r.cloudfront.net:http (1400))
• TCP Receive (javi-PC.localdomain:dynport-> server-54-240-186-209.mad50.r.cloudfront.net:http (1400))
• TCP Receive (javi-PC.localdomain:dynport-> server-54-240-186-209.mad50.r.cloudfront.net:http (1400))
• TCP Receive (javi-PC.localdomain:dynport-> server-54-240-186-209.mad50.r.cloudfront.net:http (1400))
• TCP Receive (javi-PC.localdomain:dynport-> server-54-240-186-209.mad50.r.cloudfront.net:http (1400))
• TCP Receive (javi-PC.localdomain:dynport-> server-54-240-186-209.mad50.r.cloudfront.net:http (1400))
• TCP Receive (javi-PC.localdomain:dynport-> server-54-240-186-209.mad50.r.cloudfront.net:http (1400))
• TCP Receive (javi-PC.localdomain:dynport-> server-54-240-186-209.mad50.r.cloudfront.net:http (1400))
• TCP Receive (javi-PC.localdomain:dynport-> server-54-240-186-209.mad50.r.cloudfront.net:http (1400))
• TCP Receive (javi-PC.localdomain:dynport-> server-54-240-186-209.mad50.r.cloudfront.net:http (1400))
• TCP Receive (javi-PC.localdomain:dynport-> server-54-240-186-209.mad50.r.cloudfront.net:http (1400))
• TCP Receive (javi-PC.localdomain:dynport-> server-54-240-186-209.mad50.r.cloudfront.net:http (1400))
• TCP Receive (javi-PC.localdomain:dynport-> server-54-240-186-209.mad50.r.cloudfront.net:http (1400))
• TCP Receive (javi-PC.localdomain:dynport-> server-54-240-186-209.mad50.r.cloudfront.net:http (1400))
• TCP Receive (javi-PC.localdomain:dynport-> server-54-240-186-209.mad50.r.cloudfront.net:http (1400))
• TCP Receive (javi-PC.localdomain:dynport-> server-54-240-186-209.mad50.r.cloudfront.net:http (1400))
• TCP Receive (javi-PC.localdomain:dynport-> server-54-240-186-209.mad50.r.cloudfront.net:http (1400))
• TCP Receive (javi-PC.localdomain:dynport-> server-54-240-186-209.mad50.r.cloudfront.net:http (1400))
• TCP Receive (javi-PC.localdomain:dynport-> server-54-240-186-209.mad50.r.cloudfront.net:http (1400))
• TCP Receive (javi-PC.localdomain:dynport-> server-54-240-186-209.mad50.r.cloudfront.net:http (1400))
• TCP Receive (javi-PC.localdomain:dynport-> server-54-240-186-209.mad50.r.cloudfront.net:http (1400))
• TCP Receive (javi-PC.localdomain:dynport-> server-54-240-186-209.mad50.r.cloudfront.net:http (1400))
• TCP Receive (javi-PC.localdomain:dynport-> server-54-240-186-209.mad50.r.cloudfront.net:http (1400))
• TCP Receive (javi-PC.localdomain:dynport-> server-54-240-186-209.mad50.r.cloudfront.net:http (1400))
• TCP Receive (javi-PC.localdomain:dynport-> server-54-240-186-209.mad50.r.cloudfront.net:http (1400))
• TCP Receive (javi-PC.localdomain:dynport-> server-54-240-186-209.mad50.r.cloudfront.net:http (1400))
• TCP Receive (javi-PC.localdomain:dynport-> server-54-240-186-209.mad50.r.cloudfront.net:http (1400))
• TCP Receive (javi-PC.localdomain:dynport-> server-54-240-186-209.mad50.r.cloudfront.net:http (1400))
• TCP Receive (javi-PC.localdomain:dynport-> server-54-240-186-209.mad50.r.cloudfront.net:http (1400))
• TCP Receive (javi-PC.localdomain:dynport-> server-54-240-186-209.mad50.r.cloudfront.net:http (1400))
• TCP Receive (javi-PC.localdomain:dynport-> server-54-240-186-209.mad50.r.cloudfront.net:http (1400))
• TCP Receive (javi-PC.localdomain:dynport-> server-54-240-186-209.mad50.r.cloudfront.net:http (1400))
• TCP Receive (javi-PC.localdomain:dynport-> server-54-240-186-209.mad50.r.cloudfront.net:http (1400))

• TCP Receive (javi-PC.localdomain:dynport-> server-54-240-186-209.mad50.r.cloudfront.net:http (1400))
• TCP Receive (javi-PC.localdomain:dynport-> server-54-240-186-209.mad50.r.cloudfront.net:http (1400))
• TCP Receive (javi-PC.localdomain:dynport-> server-54-240-186-209.mad50.r.cloudfront.net:http (1400))
• TCP Receive (javi-PC.localdomain:dynport-> server-54-240-186-209.mad50.r.cloudfront.net:http (1400))
• TCP Receive (javi-PC.localdomain:dynport-> server-54-240-186-209.mad50.r.cloudfront.net:http (1400))
• TCP Receive (javi-PC.localdomain:dynport-> server-54-240-186-209.mad50.r.cloudfront.net:http (1400))
• TCP Receive (javi-PC.localdomain:dynport-> server-54-240-186-209.mad50.r.cloudfront.net:http (1400))
• TCP Receive (javi-PC.localdomain:dynport-> server-54-240-186-209.mad50.r.cloudfront.net:http (2800))
• TCP Receive (javi-PC.localdomain:dynport-> server-54-240-186-209.mad50.r.cloudfront.net:http (1400))
• TCP Receive (javi-PC.localdomain:dynport-> server-54-240-186-209.mad50.r.cloudfront.net:http (1400))
• TCP Receive (javi-PC.localdomain:dynport-> server-54-240-186-209.mad50.r.cloudfront.net:http (1400))
• TCP Receive (javi-PC.localdomain:dynport-> server-54-240-186-209.mad50.r.cloudfront.net:http (1400))
• TCP Receive (javi-PC.localdomain:dynport-> server-54-240-186-209.mad50.r.cloudfront.net:http (1400))
• TCP Receive (javi-PC.localdomain:dynport-> server-54-240-186-209.mad50.r.cloudfront.net:http (2800))
• TCP Receive (javi-PC.localdomain:dynport-> server-54-240-186-209.mad50.r.cloudfront.net:http (1400))
• TCP Receive (javi-PC.localdomain:dynport-> server-54-240-186-209.mad50.r.cloudfront.net:http (2800))
• TCP Receive (javi-PC.localdomain:dynport-> server-54-240-186-209.mad50.r.cloudfront.net:http (2800))
• TCP Receive (javi-PC.localdomain:dynport-> server-54-240-186-209.mad50.r.cloudfront.net:http (2800))
• TCP Receive (javi-PC.localdomain:dynport-> server-54-240-186-209.mad50.r.cloudfront.net:http (1400))
• TCP Receive (javi-PC.localdomain:dynport-> server-54-240-186-209.mad50.r.cloudfront.net:http (1400))
• TCP Receive (javi-PC.localdomain:dynport-> server-54-240-186-209.mad50.r.cloudfront.net:http (1400))
• TCP Receive (javi-PC.localdomain:dynport-> server-54-240-186-209.mad50.r.cloudfront.net:http (1400))
• TCP Receive (javi-PC.localdomain:dynport-> server-54-240-186-209.mad50.r.cloudfront.net:http (2800))
• TCP Receive (javi-PC.localdomain:dynport-> server-54-240-186-209.mad50.r.cloudfront.net:http (1400))
• TCP Receive (javi-PC.localdomain:dynport-> server-54-240-186-209.mad50.r.cloudfront.net:http (1400))
• TCP Receive (javi-PC.localdomain:dynport-> server-54-240-186-209.mad50.r.cloudfront.net:http (2800))
• TCP Receive (javi-PC.localdomain:dynport-> server-54-240-186-209.mad50.r.cloudfront.net:http (2800))
• TCP Receive (javi-PC.localdomain:dynport-> server-54-240-186-209.mad50.r.cloudfront.net:http (2800))
• TCP Receive (javi-PC.localdomain:dynport-> server-54-240-186-209.mad50.r.cloudfront.net:http (1400))
• TCP Receive (javi-PC.localdomain:dynport-> server-54-240-186-209.mad50.r.cloudfront.net:http (2800))
• TCP Receive (javi-PC.localdomain:dynport-> server-54-240-186-209.mad50.r.cloudfront.net:http (1400))
• TCP Receive (javi-PC.localdomain:dynport-> server-54-240-186-209.mad50.r.cloudfront.net:http (1400))
• TCP Receive (javi-PC.localdomain:dynport-> server-54-240-186-209.mad50.r.cloudfront.net:http (1400))
• TCP Receive (javi-PC.localdomain:dynport-> server-54-240-186-209.mad50.r.cloudfront.net:http (1400))
• TCP Receive (javi-PC.localdomain:dynport-> server-54-240-186-209.mad50.r.cloudfront.net:http (1400))
• TCP Receive (javi-PC.localdomain:dynport-> server-54-240-186-209.mad50.r.cloudfront.net:http (1400))
• TCP Receive (javi-PC.localdomain:dynport-> server-54-240-186-209.mad50.r.cloudfront.net:http (1400))
• TCP Receive (javi-PC.localdomain:dynport-> server-54-240-186-209.mad50.r.cloudfront.net:http (1400))
• TCP Receive (javi-PC.localdomain:dynport-> server-54-240-186-209.mad50.r.cloudfront.net:http (1400))
• TCP Receive (javi-PC.localdomain:dynport-> server-54-240-186-209.mad50.r.cloudfront.net:http (1400))
• TCP Receive (javi-PC.localdomain:dynport-> server-54-240-186-209.mad50.r.cloudfront.net:http (1400))
• TCP Receive (javi-PC.localdomain:dynport-> server-54-240-186-209.mad50.r.cloudfront.net:http (1400))
• TCP Receive (javi-PC.localdomain:dynport-> server-54-240-186-209.mad50.r.cloudfront.net:http (1400))
• TCP Receive (javi-PC.localdomain:dynport-> server-54-240-186-209.mad50.r.cloudfront.net:http (1400))
• TCP Receive (javi-PC.localdomain:dynport-> server-54-240-186-209.mad50.r.cloudfront.net:http (1400))
• TCP Receive (javi-PC.localdomain:dynport-> server-54-240-186-209.mad50.r.cloudfront.net:http (1400))
• TCP Receive (javi-PC.localdomain:dynport-> server-54-240-186-209.mad50.r.cloudfront.net:http (1400))
• TCP Receive (javi-PC.localdomain:dynport-> server-54-240-186-209.mad50.r.cloudfront.net:http (1400))
• TCP Receive (javi-PC.localdomain:dynport-> server-54-240-186-209.mad50.r.cloudfront.net:http (1400))
• TCP Receive (javi-PC.localdomain:dynport-> server-54-240-186-209.mad50.r.cloudfront.net:http (1400))
• TCP Receive (javi-PC.localdomain:dynport-> server-54-240-186-209.mad50.r.cloudfront.net:http (1400))
• TCP Receive (javi-PC.localdomain:dynport-> server-54-240-186-209.mad50.r.cloudfront.net:http (1400))
• TCP Receive (javi-PC.localdomain:dynport-> server-54-240-186-209.mad50.r.cloudfront.net:http (1400))
• TCP Receive (javi-PC.localdomain:dynport-> server-54-240-186-209.mad50.r.cloudfront.net:http (1400))
• TCP Receive (javi-PC.localdomain:dynport-> server-54-240-186-209.mad50.r.cloudfront.net:http (1400))
• TCP Receive (javi-PC.localdomain:dynport-> server-54-240-186-209.mad50.r.cloudfront.net:http (1400))
• TCP Receive (javi-PC.localdomain:dynport-> server-54-240-186-209.mad50.r.cloudfront.net:http (1400))
• TCP Receive (javi-PC.localdomain:dynport-> server-54-240-186-209.mad50.r.cloudfront.net:http (1400))
• TCP Receive (javi-PC.localdomain:dynport-> server-54-240-186-209.mad50.r.cloudfront.net:http (1400))
• TCP Receive (javi-PC.localdomain:dynport-> server-54-240-186-209.mad50.r.cloudfront.net:http (1400))
• TCP Receive (javi-PC.localdomain:dynport-> server-54-240-186-209.mad50.r.cloudfront.net:http (1400))
• TCP Receive (javi-PC.localdomain:dynport-> server-54-240-186-209.mad50.r.cloudfront.net:http (1400))
• TCP Receive (javi-PC.localdomain:dynport-> server-54-240-186-209.mad50.r.cloudfront.net:http (1400))

• TCP Receive (javi-PC.localdomain:dynport-> server-54-240-186-209.mad50.r.cloudfront.net:http (1400))
• TCP Receive (javi-PC.localdomain:dynport-> server-54-240-186-209.mad50.r.cloudfront.net:http (1400))
• TCP Receive (javi-PC.localdomain:dynport-> server-54-240-186-209.mad50.r.cloudfront.net:http (1400))
• TCP Receive (javi-PC.localdomain:dynport-> server-54-240-186-209.mad50.r.cloudfront.net:http (1400))
• TCP Receive (javi-PC.localdomain:dynport-> server-54-240-186-209.mad50.r.cloudfront.net:http (1400))
• TCP Receive (javi-PC.localdomain:dynport-> server-54-240-186-209.mad50.r.cloudfront.net:http (1400))
• TCP Receive (javi-PC.localdomain:dynport-> server-54-240-186-209.mad50.r.cloudfront.net:http (1400))
• TCP Receive (javi-PC.localdomain:dynport-> server-54-240-186-209.mad50.r.cloudfront.net:http (1400))
• TCP Receive (javi-PC.localdomain:dynport-> server-54-240-186-209.mad50.r.cloudfront.net:http (2800))
• TCP Receive (javi-PC.localdomain:dynport-> server-54-240-186-209.mad50.r.cloudfront.net:http (2800))
• TCP Receive (javi-PC.localdomain:dynport-> server-54-240-186-209.mad50.r.cloudfront.net:http (1400))
• TCP Receive (javi-PC.localdomain:dynport-> server-54-240-186-209.mad50.r.cloudfront.net:http (1400))
• TCP Receive (javi-PC.localdomain:dynport-> server-54-240-186-209.mad50.r.cloudfront.net:http (1400))
• TCP Receive (javi-PC.localdomain:dynport-> server-54-240-186-209.mad50.r.cloudfront.net:http (1400))
• TCP Receive (javi-PC.localdomain:dynport-> server-54-240-186-209.mad50.r.cloudfront.net:http (1400))
• TCP Receive (javi-PC.localdomain:dynport-> server-54-240-186-209.mad50.r.cloudfront.net:http (1400))
• TCP Receive (javi-PC.localdomain:dynport-> server-54-240-186-209.mad50.r.cloudfront.net:http (1400))
• TCP Receive (javi-PC.localdomain:dynport-> server-54-240-186-209.mad50.r.cloudfront.net:http (1400))
• TCP Receive (javi-PC.localdomain:dynport-> server-54-240-186-209.mad50.r.cloudfront.net:http (1400))
• TCP Receive (javi-PC.localdomain:dynport-> server-54-240-186-209.mad50.r.cloudfront.net:http (1400))
• TCP Receive (javi-PC.localdomain:dynport-> server-54-240-186-209.mad50.r.cloudfront.net:http (1400))
• TCP Receive (javi-PC.localdomain:dynport-> server-54-240-186-209.mad50.r.cloudfront.net:http (1400))
• TCP Receive (javi-PC.localdomain:dynport-> server-54-240-186-209.mad50.r.cloudfront.net:http (1400))
• TCP Receive (javi-PC.localdomain:dynport-> server-54-240-186-209.mad50.r.cloudfront.net:http (1400))
• TCP Receive (javi-PC.localdomain:dynport-> server-54-240-186-209.mad50.r.cloudfront.net:http (1400))
• TCP Receive (javi-PC.localdomain:dynport-> server-54-240-186-209.mad50.r.cloudfront.net:http (1400))
• TCP Receive (javi-PC.localdomain:dynport-> server-54-240-186-209.mad50.r.cloudfront.net:http (1400))
• TCP Receive (javi-PC.localdomain:dynport-> server-54-240-186-209.mad50.r.cloudfront.net:http (1400))
• TCP Receive (javi-PC.localdomain:dynport-> server-54-240-186-209.mad50.r.cloudfront.net:http (1400))
• TCP Receive (javi-PC.localdomain:dynport-> server-54-240-186-209.mad50.r.cloudfront.net:http (1400))
• TCP Receive (javi-PC.localdomain:dynport-> server-54-240-186-209.mad50.r.cloudfront.net:http (1400))
• TCP Receive (javi-PC.localdomain:dynport-> server-54-240-186-209.mad50.r.cloudfront.net:http (1400))
• TCP Receive (javi-PC.localdomain:dynport-> server-54-240-186-209.mad50.r.cloudfront.net:http (1400))
• TCP Receive (javi-PC.localdomain:dynport-> server-54-240-186-209.mad50.r.cloudfront.net:http (1400))
• TCP Receive (javi-PC.localdomain:dynport-> server-54-240-186-209.mad50.r.cloudfront.net:http (1400))
• TCP Receive (javi-PC.localdomain:dynport-> server-54-240-186-209.mad50.r.cloudfront.net:http (1400))
• TCP Receive (javi-PC.localdomain:dynport-> server-54-240-186-209.mad50.r.cloudfront.net:http (1400))
• TCP Receive (javi-PC.localdomain:dynport-> server-54-240-186-209.mad50.r.cloudfront.net:http (1400))
• TCP Receive (javi-PC.localdomain:dynport-> server-54-240-186-209.mad50.r.cloudfront.net:http (1400))
• TCP Receive (javi-PC.localdomain:dynport-> server-54-240-186-209.mad50.r.cloudfront.net:http (1400))
• TCP Receive (javi-PC.localdomain:dynport-> server-54-240-186-209.mad50.r.cloudfront.net:http (1400))
• TCP Receive (javi-PC.localdomain:dynport-> server-54-240-186-209.mad50.r.cloudfront.net:http (1400))
• TCP Receive (javi-PC.localdomain:dynport-> server-54-240-186-209.mad50.r.cloudfront.net:http (1400))
• TCP Receive (javi-PC.localdomain:dynport-> server-54-240-186-209.mad50.r.cloudfront.net:http (2800))
• TCP Receive (javi-PC.localdomain:dynport-> server-54-240-186-209.mad50.r.cloudfront.net:http (2800))
• TCP Receive (javi-PC.localdomain:dynport-> server-54-240-186-209.mad50.r.cloudfront.net:http (1400))
• TCP Receive (javi-PC.localdomain:dynport-> server-54-240-186-209.mad50.r.cloudfront.net:http (2800))
• TCP Receive (javi-PC.localdomain:dynport-> server-54-240-186-209.mad50.r.cloudfront.net:http (1400))
• TCP Receive (javi-PC.localdomain:dynport-> server-54-240-186-209.mad50.r.cloudfront.net:http (2800))
• TCP Receive (javi-PC.localdomain:dynport-> server-54-240-186-209.mad50.r.cloudfront.net:http (1400))
• TCP Receive (javi-PC.localdomain:dynport-> server-54-240-186-209.mad50.r.cloudfront.net:http (1400))
• TCP Receive (javi-PC.localdomain:dynport-> server-54-240-186-209.mad50.r.cloudfront.net:http (2800))
• TCP Receive (javi-PC.localdomain:dynport-> server-54-240-186-209.mad50.r.cloudfront.net:http (1400))
• TCP Receive (javi-PC.localdomain:dynport-> server-54-240-186-209.mad50.r.cloudfront.net:http (1400))
• TCP Receive (javi-PC.localdomain:dynport-> server-54-240-186-209.mad50.r.cloudfront.net:http (1400))
• TCP Receive (javi-PC.localdomain:dynport-> server-54-240-186-209.mad50.r.cloudfront.net:http (1400))
• TCP Receive (javi-PC.localdomain:dynport-> server-54-240-186-209.mad50.r.cloudfront.net:http (1400))
• TCP Receive (javi-PC.localdomain:dynport-> server-54-240-186-209.mad50.r.cloudfront.net:http (1400))
• TCP Receive (javi-PC.localdomain:dynport-> server-54-240-186-209.mad50.r.cloudfront.net:http (1400))
• TCP Receive (javi-PC.localdomain:dynport-> server-54-240-186-209.mad50.r.cloudfront.net:http (2800))

• TCP Receive (javi-PC.localdomain:dynport-> server-54-240-186-209.mad50.r.cloudfront.net:http (1400))
• TCP Receive (javi-PC.localdomain:dynport-> server-54-240-186-209.mad50.r.cloudfront.net:http (2800))
• TCP Receive (javi-PC.localdomain:dynport-> server-54-240-186-209.mad50.r.cloudfront.net:http (1400

• TCP Receive (javi-PC.localdomain:dynport-> server-54-240-186-209.mad50.r.cloudfront.net:http (1400))
• TCP Receive (javi-PC.localdomain:dynport-> server-54-240-186-209.mad50.r.cloudfront.net:http (1400))
• TCP Receive (javi-PC.localdomain:dynport-> server-54-240-186-209.mad50.r.cloudfront.net:http (1400))
• TCP Receive (javi-PC.localdomain:dynport-> server-54-240-186-209.mad50.r.cloudfront.net:http (1400))
• TCP Receive (javi-PC.localdomain:dynport-> server-54-240-186-209.mad50.r.cloudfront.net:http (1400))
• TCP Receive (javi-PC.localdomain:dynport-> server-54-240-186-209.mad50.r.cloudfront.net:http (1400))
• TCP Receive (javi-PC.localdomain:dynport-> server-54-240-186-209.mad50.r.cloudfront.net:http (1400))
• TCP Receive (javi-PC.localdomain:dynport-> server-54-240-186-209.mad50.r.cloudfront.net:http (1400))
• TCP Receive (javi-PC.localdomain:dynport-> server-54-240-186-209.mad50.r.cloudfront.net:http (1400))
• TCP Receive (javi-PC.localdomain:dynport-> server-54-240-186-209.mad50.r.cloudfront.net:http (1400))
• TCP Receive (javi-PC.localdomain:dynport-> server-54-240-186-209.mad50.r.cloudfront.net:http (1400))
• TCP Receive (javi-PC.localdomain:dynport-> server-54-240-186-209.mad50.r.cloudfront.net:http (1400))
• TCP Receive (javi-PC.localdomain:dynport-> server-54-240-186-209.mad50.r.cloudfront.net:http (1400))
• TCP Receive (javi-PC.localdomain:dynport-> server-54-240-186-209.mad50.r.cloudfront.net:http (1400))
• TCP Receive (javi-PC.localdomain:dynport-> server-54-240-186-209.mad50.r.cloudfront.net:http (1400))
• TCP Receive (javi-PC.localdomain:dynport-> server-54-240-186-209.mad50.r.cloudfront.net:http (1400))
• TCP Receive (javi-PC.localdomain:dynport-> server-54-240-186-209.mad50.r.cloudfront.net:http (1400))
• TCP Receive (javi-PC.localdomain:dynport-> server-54-240-186-209.mad50.r.cloudfront.net:http (1400))
• TCP Receive (javi-PC.localdomain:dynport-> server-54-240-186-209.mad50.r.cloudfront.net:http (1400))
• TCP Receive (javi-PC.localdomain:dynport-> server-54-240-186-209.mad50.r.cloudfront.net:http (1400))
• TCP Receive (javi-PC.localdomain:dynport-> server-54-240-186-209.mad50.r.cloudfront.net:http (1400))
• TCP Receive (javi-PC.localdomain:dynport-> server-54-240-186-209.mad50.r.cloudfront.net:http (1400))
• TCP Receive (javi-PC.localdomain:dynport-> server-54-240-186-209.mad50.r.cloudfront.net:http (1400))
• TCP Receive (javi-PC.localdomain:dynport-> server-54-240-186-209.mad50.r.cloudfront.net:http (1400))
• TCP Receive (javi-PC.localdomain:dynport-> server-54-240-186-209.mad50.r.cloudfront.net:http (2800))
• TCP Receive (javi-PC.localdomain:dynport-> server-54-240-186-209.mad50.r.cloudfront.net:http (1400))
• TCP Receive (javi-PC.localdomain:dynport-> server-54-240-186-209.mad50.r.cloudfront.net:http (1460))
• TCP Receive (javi-PC.localdomain:dynport-> server-54-240-186-209.mad50.r.cloudfront.net:http (1340))
• TCP Receive (javi-PC.localdomain:dynport-> server-54-240-186-209.mad50.r.cloudfront.net:http (1400))
• TCP Receive (javi-PC.localdomain:dynport-> server-54-240-186-209.mad50.r.cloudfront.net:http (1400))
• TCP Receive (javi-PC.localdomain:dynport-> server-54-240-186-209.mad50.r.cloudfront.net:http (1400))
• TCP Receive (javi-PC.localdomain:dynport-> server-54-240-186-209.mad50.r.cloudfront.net:http (1400))
• TCP Receive (javi-PC.localdomain:dynport-> server-54-240-186-209.mad50.r.cloudfront.net:http (1400))
• TCP Receive (javi-PC.localdomain:dynport-> server-54-240-186-209.mad50.r.cloudfront.net:http (1400))
• TCP Receive (javi-PC.localdomain:dynport-> server-54-240-186-209.mad50.r.cloudfront.net:http (1400))
• TCP Receive (javi-PC.localdomain:dynport-> server-54-240-186-209.mad50.r.cloudfront.net:http (1400))
• TCP Receive (javi-PC.localdomain:dynport-> server-54-240-186-209.mad50.r.cloudfront.net:http (1400))
• TCP Receive (javi-PC.localdomain:dynport-> server-54-240-186-209.mad50.r.cloudfront.net:http (1400))
• TCP Receive (javi-PC.localdomain:dynport-> server-54-240-186-209.mad50.r.cloudfront.net:http (1400))
• TCP Receive (javi-PC.localdomain:dynport-> server-54-240-186-209.mad50.r.cloudfront.net:http (1400))
• TCP Receive (javi-PC.localdomain:dynport-> server-54-240-186-209.mad50.r.cloudfront.net:http (1400))
• TCP Receive (javi-PC.localdomain:dynport-> server-54-240-186-209.mad50.r.cloudfront.net:http (1400))
• TCP Receive (javi-PC.localdomain:dynport-> server-54-240-186-209.mad50.r.cloudfront.net:http (1400))
• TCP Receive (javi-PC.localdomain:dynport-> server-54-240-186-209.mad50.r.cloudfront.net:http (2800))
• TCP Receive (javi-PC.localdomain:dynport-> server-54-240-186-209.mad50.r.cloudfront.net:http (1400))
• TCP Receive (javi-PC.localdomain:dynport-> server-54-240-186-209.mad50.r.cloudfront.net:http (2800))
• TCP Receive (javi-PC.localdomain:dynport-> server-54-240-186-209.mad50.r.cloudfront.net:http (2800))
• TCP Receive (javi-PC.localdomain:dynport-> server-54-240-186-209.mad50.r.cloudfront.net:http (1400))
• TCP Receive (javi-PC.localdomain:dynport-> server-54-240-186-209.mad50.r.cloudfront.net:http (2800))
• TCP Receive (javi-PC.localdomain:dynport-> server-54-240-186-209.mad50.r.cloudfront.net:http (1400))
• TCP Receive (javi-PC.localdomain:dynport-> server-54-240-186-209.mad50.r.cloudfront.net:http (1400))
• TCP Receive (javi-PC.localdomain:dynport-> server-54-240-186-209.mad50.r.cloudfront.net:http (1400))
• TCP Receive (javi-PC.localdomain:dynport-> server-54-240-186-209.mad50.r.cloudfront.net:http (1400))
• TCP Receive (javi-PC.localdomain:dynport-> server-54-240-186-209.mad50.r.cloudfront.net:http (2800))
• TCP Receive (javi-PC.localdomain:dynport-> server-54-240-186-209.mad50.r.cloudfront.net:http (1400))
• TCP Receive (javi-PC.localdomain:dynport-> server-54-240-186-209.mad50.r.cloudfront.net:http (1400))
• TCP Receive (javi-PC.localdomain:dynport-> server-54-240-186-209.mad50.r.cloudfront.net:http (1400))
• TCP Receive (javi-PC.localdomain:dynport-> server-54-240-186-209.mad50.r.cloudfront.net:http (1400))
• TCP Receive (javi-PC.localdomain:dynport-> server-54-240-186-209.mad50.r.cloudfront.net:http (1400))
• TCP Receive (javi-PC.localdomain:dynport-> server-54-240-186-209.mad50.r.cloudfront.net:http (1400))

• TCP Receive (javi-PC.localdomain:dynport-> server-54-240-186-209.mad50.r.cloudfront.net:http (1400))

• TCP Receive (javi-PC.localdomain:dynport-> server-54-240-186-209.mad50.r.cloudfront.net:http (1400))
• TCP Receive (javi-PC.localdomain:dynport-> server-54-240-186-209.mad50.r.cloudfront.net:http (1400))
• TCP Receive (javi-PC.localdomain:dynport-> server-54-240-186-209.mad50.r.cloudfront.net:http (1400))
• TCP Receive (javi-PC.localdomain:dynport-> server-54-240-186-209.mad50.r.cloudfront.net:http (1400))
• TCP Receive (javi-PC.localdomain:dynport-> server-54-240-186-209.mad50.r.cloudfront.net:http (1400))
• TCP Receive (javi-PC.localdomain:dynport-> server-54-240-186-209.mad50.r.cloudfront.net:http (1400))
• TCP Receive (javi-PC.localdomain:dynport-> server-54-240-186-209.mad50.r.cloudfront.net:http (1400))
• TCP Receive (javi-PC.localdomain:dynport-> server-54-240-186-209.mad50.r.cloudfront.net:http (1400))
• TCP Receive (javi-PC.localdomain:dynport-> server-54-240-186-209.mad50.r.cloudfront.net:http (1400))
• TCP Receive (javi-PC.localdomain:dynport-> server-54-240-186-209.mad50.r.cloudfront.net:http (1400))
• TCP Receive (javi-PC.localdomain:dynport-> server-54-240-186-209.mad50.r.cloudfront.net:http (1400))
• TCP Receive (javi-PC.localdomain:dynport-> server-54-240-186-209.mad50.r.cloudfront.net:http (1400))
• TCP Receive (javi-PC.localdomain:dynport-> server-54-240-186-209.mad50.r.cloudfront.net:http (1400))
• TCP Receive (javi-PC.localdomain:dynport-> server-54-240-186-209.mad50.r.cloudfront.net:http (1400))
• TCP Receive (javi-PC.localdomain:dynport-> server-54-240-186-209.mad50.r.cloudfront.net:http (1400))
• TCP Receive (javi-PC.localdomain:dynport-> server-54-240-186-209.mad50.r.cloudfront.net:http (1400))
• TCP Receive (javi-PC.localdomain:dynport-> server-54-240-186-209.mad50.r.cloudfront.net:http (1400))
• TCP Receive (javi-PC.localdomain:dynport-> server-54-240-186-209.mad50.r.cloudfront.net:http (1400))
• TCP Receive (javi-PC.localdomain:dynport-> server-54-240-186-209.mad50.r.cloudfront.net:http (1400))
• TCP Receive (javi-PC.localdomain:dynport-> server-54-240-186-209.mad50.r.cloudfront.net:http (1400))
• TCP Receive (javi-PC.localdomain:dynport-> server-54-240-186-209.mad50.r.cloudfront.net:http (1400))
• TCP Receive (javi-PC.localdomain:dynport-> server-54-240-186-209.mad50.r.cloudfront.net:http (1400))
• TCP Receive (javi-PC.localdomain:dynport-> server-54-240-186-209.mad50.r.cloudfront.net:http (1400))
• TCP Receive (javi-PC.localdomain:dynport-> server-54-240-186-209.mad50.r.cloudfront.net:http (1400))
• TCP Receive (javi-PC.localdomain:dynport-> server-54-240-186-209.mad50.r.cloudfront.net:http (1400))
• TCP Receive (javi-PC.localdomain:dynport-> server-54-240-186-209.mad50.r.cloudfront.net:http (1400))
• TCP Receive (javi-PC.localdomain:dynport-> server-54-240-186-209.mad50.r.cloudfront.net:http (1400))
• TCP Receive (javi-PC.localdomain:dynport-> server-54-240-186-209.mad50.r.cloudfront.net:http (1400))
• TCP Receive (javi-PC.localdomain:dynport-> server-54-240-186-209.mad50.r.cloudfront.net:http (1400))
• TCP Receive (javi-PC.localdomain:dynport-> server-54-240-186-209.mad50.r.cloudfront.net:http (1400))
• TCP Receive (javi-PC.localdomain:dynport-> server-54-240-186-209.mad50.r.cloudfront.net:http (1400))
• TCP Receive (javi-PC.localdomain:dynport-> server-54-240-186-209.mad50.r.cloudfront.net:http (1400))
• TCP Receive (javi-PC.localdomain:dynport-> server-54-240-186-209.mad50.r.cloudfront.net:http (1400))
• TCP Receive (javi-PC.localdomain:dynport-> server-54-240-186-209.mad50.r.cloudfront.net:http (1400))
• TCP Receive (javi-PC.localdomain:dynport-> server-54-240-186-209.mad50.r.cloudfront.net:http (1400))
• TCP Receive (javi-PC.localdomain:dynport-> server-54-240-186-209.mad50.r.cloudfront.net:http (1400))
• TCP Receive (javi-PC.localdomain:dynport-> server-54-240-186-209.mad50.r.cloudfront.net:http (1400))
• TCP Receive (javi-PC.localdomain:dynport-> server-54-240-186-209.mad50.r.cloudfront.net:http (1400))
• TCP Receive (javi-PC.localdomain:dynport-> server-54-240-186-209.mad50.r.cloudfront.net:http (1400))
• TCP Receive (javi-PC.localdomain:dynport-> server-54-240-186-209.mad50.r.cloudfront.net:http (1400))
• TCP Receive (javi-PC.localdomain:dynport-> server-54-240-186-209.mad50.r.cloudfront.net:http (1400))
• TCP Receive (javi-PC.localdomain:dynport-> server-54-240-186-209.mad50.r.cloudfront.net:http (1400))
• TCP Receive (javi-PC.localdomain:dynport-> server-54-240-186-209.mad50.r.cloudfront.net:http (1400))
• TCP Receive (javi-PC.localdomain:dynport-> server-54-240-186-209.mad50.r.cloudfront.net:http (1400))
• TCP Receive (javi-PC.localdomain:dynport-> server-54-240-186-209.mad50.r.cloudfront.net:http (1400))
• TCP Receive (javi-PC.localdomain:dynport-> server-54-240-186-209.mad50.r.cloudfront.net:http (1400))
• TCP Receive (javi-PC.localdomain:dynport-> server-54-240-186-209.mad50.r.cloudfront.net:http (1400))
• TCP Receive (javi-PC.localdomain:dynport-> server-54-240-186-209.mad50.r.cloudfront.net:http (1400))
• TCP Receive (javi-PC.localdomain:dynport-> server-54-240-186-209.mad50.r.cloudfront.net:http (1400))
• TCP Receive (javi-PC.localdomain:dynport-> server-54-240-186-209.mad50.r.cloudfront.net:http (1400))
• TCP Receive (javi-PC.localdomain:dynport-> server-54-240-186-209.mad50.r.cloudfront.net:http (1400))
• TCP Receive (javi-PC.localdomain:dynport-> server-54-240-186-209.mad50.r.cloudfront.net:http (1400))
• TCP Receive (javi-PC.localdomain:dynport-> server-54-240-186-209.mad50.r.cloudfront.net:http (1400))
• TCP Receive (javi-PC.localdomain:dynport-> server-54-240-186-209.mad50.r.cloudfront.net:http (1400))
• TCP Receive (javi-PC.localdomain:dynport-> server-54-240-186-209.mad50.r.cloudfront.net:http (1400))
• TCP Receive (javi-PC.localdomain:dynport-> server-54-240-186-209.mad50.r.cloudfront.net:http (1400))
• TCP Receive (javi-PC.localdomain:dynport-> server-54-240-186-209.mad50.r.cloudfront.net:http (1400))
• TCP Receive (javi-PC.localdomain:dynport-> server-54-240-186-209.mad50.r.cloudfront.net:http (1400))
• TCP Receive (javi-PC.localdomain:dynport-> server-54-240-186-209.mad50.r.cloudfront.net:http (1400))
• TCP Receive (javi-PC.localdomain:dynport-> server-54-240-186-209.mad50.r.cloudfront.net:http (1400))
• TCP Receive (javi-PC.localdomain:dynport-> server-54-240-186-209.mad50.r.cloudfront.net:http (1400))
• TCP Receive (javi-PC.localdomain:dynport-> server-54-240-186-209.mad50.r.cloudfront.net:http (1400))
• TCP Receive (javi-PC.localdomain:dynport-> server-54-240-186-209.mad50.r.cloudfront.net:http (1400))
• TCP Receive (javi-PC.localdomain:dynport-> server-54-240-186-209.mad50.r.cloudfront.net:http (1400))
• TCP Receive (javi-PC.localdomain:dynport-> server-54-240-186-209.mad50.r.cloudfront.net:http (1400))
• TCP Receive (javi-PC.localdomain:dynport-> server-54-240-186-209.mad50.r.cloudfront.net:http (1400))
• TCP Receive (javi-PC.localdomain:dynport-> server-54-240-186-209.mad50.r.cloudfront.net:http (1400))
• TCP Receive (javi-PC.localdomain:dynport-> server-54-240-186-209.mad50.r.cloudfront.net:http (1400))
• TCP Receive (javi-PC.localdomain:dynport-> server-54-240-186-209.mad50.r.cloudfront.net:http (1400))
• TCP Receive (javi-PC.localdomain:dynport-> server-54-240-186-209.mad50.r.cloudfront.net:http (1400))
• TCP Receive (javi-PC.localdomain:dynport-> server-54-240-186-209.mad50.r.cloudfront.net:http (1400))
• TCP Receive (javi-PC.localdomain:dynport-> server-54-240-186-209.mad50.r.cloudfront.net:http (1400))

• TCP Receive (javi-PC.localdomain:dynport-> server-54-240-186-209.mad50.r.cloudfront.net:http (1400))
• TCP Receive (javi-PC.localdomain:dynport-> server-54-240-186-209.mad50.r.cloudfront.net:http (1400))
• TCP Receive (javi-PC.localdomain:dynport-> server-54-240-186-209.mad50.r.cloudfront.net:http (1400))
• TCP Receive (javi-PC.localdomain:dynport-> server-54-240-186-209.mad50.r.cloudfront.net:http (1400))
• TCP Receive (javi-PC.localdomain:dynport-> server-54-240-186-209.mad50.r.cloudfront.net:http (1400))
• TCP Receive (javi-PC.localdomain:dynport-> server-54-240-186-209.mad50.r.cloudfront.net:http (1400))
• TCP Receive (javi-PC.localdomain:dynport-> server-54-240-186-209.mad50.r.cloudfront.net:http (1400))
• TCP Receive (javi-PC.localdomain:dynport-> server-54-240-186-209.mad50.r.cloudfront.net:http (1400))
• TCP Receive (javi-PC.localdomain:dynport-> server-54-240-186-209.mad50.r.cloudfront.net:http (1400))
• TCP Receive (javi-PC.localdomain:dynport-> server-54-240-186-209.mad50.r.cloudfront.net:http (1400))
• TCP Receive (javi-PC.localdomain:dynport-> server-54-240-186-209.mad50.r.cloudfront.net:http (1400))
• TCP Receive (javi-PC.localdomain:dynport-> server-54-240-186-209.mad50.r.cloudfront.net:http (1400))
• TCP Receive (javi-PC.localdomain:dynport-> server-54-240-186-209.mad50.r.cloudfront.net:http (1400))
• TCP Receive (javi-PC.localdomain:dynport-> server-54-240-186-209.mad50.r.cloudfront.net:http (1400))
• TCP Receive (javi-PC.localdomain:dynport-> server-54-240-186-209.mad50.r.cloudfront.net:http (1400))
• TCP Receive (javi-PC.localdomain:dynport-> server-54-240-186-209.mad50.r.cloudfront.net:http (1400))
• TCP Receive (javi-PC.localdomain:dynport-> server-54-240-186-209.mad50.r.cloudfront.net:http (1400))
• TCP Receive (javi-PC.localdomain:dynport-> server-54-240-186-209.mad50.r.cloudfront.net:http (1400))
• TCP Receive (javi-PC.localdomain:dynport-> server-54-240-186-209.mad50.r.cloudfront.net:http (1400))
• TCP Receive (javi-PC.localdomain:dynport-> server-54-240-186-209.mad50.r.cloudfront.net:http (1400))
• TCP Receive (javi-PC.localdomain:dynport-> server-54-240-186-209.mad50.r.cloudfront.net:http (1400))
• TCP Receive (javi-PC.localdomain:dynport-> server-54-240-186-209.mad50.r.cloudfront.net:http (1400))
• TCP Receive (javi-PC.localdomain:dynport-> server-54-240-186-209.mad50.r.cloudfront.net:http (1400))
• TCP Receive (javi-PC.localdomain:dynport-> server-54-240-186-209.mad50.r.cloudfront.net:http (1400))
• TCP Receive (javi-PC.localdomain:dynport-> server-54-240-186-209.mad50.r.cloudfront.net:http (1400))
• TCP Receive (javi-PC.localdomain:dynport-> server-54-240-186-209.mad50.r.cloudfront.net:http (1400))
• TCP Receive (javi-PC.localdomain:dynport-> server-54-240-186-209.mad50.r.cloudfront.net:http (1400))
• TCP Receive (javi-PC.localdomain:dynport-> server-54-240-186-209.mad50.r.cloudfront.net:http (1400))
• TCP Receive (javi-PC.localdomain:dynport-> server-54-240-186-209.mad50.r.cloudfront.net:http (1400))
• TCP Receive (javi-PC.localdomain:dynport-> server-54-240-186-209.mad50.r.cloudfront.net:http (1400))
• TCP Receive (javi-PC.localdomain:dynport-> server-54-240-186-209.mad50.r.cloudfront.net:http (1400))
• TCP Receive (javi-PC.localdomain:dynport-> server-54-240-186-209.mad50.r.cloudfront.net:http (1400))
• TCP Receive (javi-PC.localdomain:dynport-> server-54-240-186-209.mad50.r.cloudfront.net:http (1400))
• TCP Receive (javi-PC.localdomain:dynport-> server-54-240-186-209.mad50.r.cloudfront.net:http (1400))
• TCP Receive (javi-PC.localdomain:dynport-> server-54-240-186-209.mad50.r.cloudfront.net:http (1400))
• TCP Receive (javi-PC.localdomain:dynport-> server-54-240-186-209.mad50.r.cloudfront.net:http (1400))
• TCP Receive (javi-PC.localdomain:dynport-> server-54-240-186-209.mad50.r.cloudfront.net:http (1400))
• TCP Receive (javi-PC.localdomain:dynport-> server-54-240-186-209.mad50.r.cloudfront.net:http (1400))
• TCP Receive (javi-PC.localdomain:dynport-> server-54-240-186-209.mad50.r.cloudfront.net:http (1400))
• TCP Receive (javi-PC.localdomain:dynport-> server-54-240-186-209.mad50.r.cloudfront.net:http (1400))
• TCP Receive (javi-PC.localdomain:dynport-> server-54-240-186-209.mad50.r.cloudfront.net:http (1400))
• TCP Receive (javi-PC.localdomain:dynport-> server-54-240-186-209.mad50.r.cloudfront.net:http (1400))
• TCP Receive (javi-PC.localdomain:dynport-> server-54-240-186-209.mad50.r.cloudfront.net:http (1400))
• TCP Receive (javi-PC.localdomain:dynport-> server-54-240-186-209.mad50.r.cloudfront.net:http (1400))
• TCP Receive (javi-PC.localdomain:dynport-> server-54-240-186-209.mad50.r.cloudfront.net:http (1400))
• TCP Receive (javi-PC.localdomain:dynport-> server-54-240-186-209.mad50.r.cloudfront.net:http (1400))
• TCP Receive (javi-PC.localdomain:dynport-> server-54-240-186-209.mad50.r.cloudfront.net:http (1400))
• TCP Receive (javi-PC.localdomain:dynport-> server-54-240-186-209.mad50.r.cloudfront.net:http (1400))
• TCP Receive (javi-PC.localdomain:dynport-> server-54-240-186-209.mad50.r.cloudfront.net:http (1400))
• TCP Receive (javi-PC.localdomain:dynport-> server-54-240-186-209.mad50.r.cloudfront.net:http (1400))
• TCP Receive (javi-PC.localdomain:dynport-> server-54-240-186-209.mad50.r.cloudfront.net:http (1400))
• TCP Receive (javi-PC.localdomain:dynport-> server-54-240-186-209.mad50.r.cloudfront.net:http (2800))
• TCP Receive (javi-PC.localdomain:dynport-> server-54-240-186-209.mad50.r.cloudfront.net:http (2800))
• TCP Receive (javi-PC.localdomain:dynport-> server-54-240-186-209.mad50.r.cloudfront.net:http (2800))

• TCP Receive (javi-PC.localdomain:dynport-> server-54-240-186-209.mad50.r.cloudfront.net:http (1400))
• TCP Receive (javi-PC.localdomain:dynport-> server-54-240-186-209.mad50.r.cloudfront.net:http (1400))
• TCP Receive (javi-PC.localdomain:dynport-> server-54-240-186-209.mad50.r.cloudfront.net:http (2800))
• TCP Receive (javi-PC.localdomain:dynport-> server-54-240-186-209.mad50.r.cloudfront.net:http (2800))
• TCP Receive (javi-PC.localdomain:dynport-> server-54-240-186-209.mad50.r.cloudfront.net:http (2800))
• TCP Receive (javi-PC.localdomain:dynport-> server-54-240-186-209.mad50.r.cloudfront.net:http (1400))
• TCP Receive (javi-PC.localdomain:dynport-> server-54-240-186-209.mad50.r.cloudfront.net:http (1400))
• TCP Receive (javi-PC.localdomain:dynport-> server-54-240-186-209.mad50.r.cloudfront.net:http (1400))
• TCP Receive (javi-PC.localdomain:dynport-> server-54-240-186-209.mad50.r.cloudfront.net:http (1400))
• TCP Receive (javi-PC.localdomain:dynport-> server-54-240-186-209.mad50.r.cloudfront.net:http (1400))
• TCP Receive (javi-PC.localdomain:dynport-> server-54-240-186-209.mad50.r.cloudfront.net:http (1400))
• TCP Receive (javi-PC.localdomain:dynport-> server-54-240-186-209.mad50.r.cloudfront.net:http (1400))
• TCP Receive (javi-PC.localdomain:dynport-> server-54-240-186-209.mad50.r.cloudfront.net:http (1400))
• TCP Receive (javi-PC.localdomain:dynport-> server-54-240-186-209.mad50.r.cloudfront.net:http (1400))
• TCP Receive (javi-PC.localdomain:dynport-> server-54-240-186-209.mad50.r.cloudfront.net:http (1400))
• TCP Receive (javi-PC.localdomain:dynport-> server-54-240-186-209.mad50.r.cloudfront.net:http (1400))
• TCP Receive (javi-PC.localdomain:dynport-> server-54-240-186-209.mad50.r.cloudfront.net:http (1400))
• TCP Receive (javi-PC.localdomain:dynport-> server-54-240-186-209.mad50.r.cloudfront.net:http (1400))
• TCP Receive (javi-PC.localdomain:dynport-> server-54-240-186-209.mad50.r.cloudfront.net:http (1400))
• TCP Receive (javi-PC.localdomain:dynport-> server-54-240-186-209.mad50.r.cloudfront.net:http (1400))
• TCP Receive (javi-PC.localdomain:dynport-> server-54-240-186-209.mad50.r.cloudfront.net:http (1400))
• TCP Receive (javi-PC.localdomain:dynport-> server-54-240-186-209.mad50.r.cloudfront.net:http (1400))
• TCP Receive (javi-PC.localdomain:dynport-> server-54-240-186-209.mad50.r.cloudfront.net:http (1400))
• TCP Receive (javi-PC.localdomain:dynport-> server-54-240-186-209.mad50.r.cloudfront.net:http (1400))
• TCP Receive (javi-PC.localdomain:dynport-> server-54-240-186-209.mad50.r.cloudfront.net:http (1400))
• TCP Receive (javi-PC.localdomain:dynport-> server-54-240-186-209.mad50.r.cloudfront.net:http (1400))
• TCP Receive (javi-PC.localdomain:dynport-> server-54-240-186-209.mad50.r.cloudfront.net:http (1400))
• TCP Receive (javi-PC.localdomain:dynport-> server-54-240-186-209.mad50.r.cloudfront.net:http (1400))
• TCP Receive (javi-PC.localdomain:dynport-> server-54-240-186-209.mad50.r.cloudfront.net:http (1400))
• TCP Receive (javi-PC.localdomain:dynport-> server-54-240-186-209.mad50.r.cloudfront.net:http (1400))
• TCP Receive (javi-PC.localdomain:dynport-> server-54-240-186-209.mad50.r.cloudfront.net:http (1400))
• TCP Receive (javi-PC.localdomain:dynport-> server-54-240-186-209.mad50.r.cloudfront.net:http (1400))
• TCP Receive (javi-PC.localdomain:dynport-> server-54-240-186-209.mad50.r.cloudfront.net:http (1400))
• TCP Receive (javi-PC.localdomain:dynport-> server-54-240-186-209.mad50.r.cloudfront.net:http (1400))
• TCP Receive (javi-PC.localdomain:dynport-> server-54-240-186-209.mad50.r.cloudfront.net:http (1400))
• TCP Receive (javi-PC.localdomain:dynport-> server-54-240-186-209.mad50.r.cloudfront.net:http (1400))
• TCP Receive (javi-PC.localdomain:dynport-> server-54-240-186-209.mad50.r.cloudfront.net:http (1400))
• TCP Receive (javi-PC.localdomain:dynport-> server-54-240-186-209.mad50.r.cloudfront.net:http (1400))
• TCP Receive (javi-PC.localdomain:dynport-> server-54-240-186-209.mad50.r.cloudfront.net:http (1400))
• TCP Receive (javi-PC.localdomain:dynport-> server-54-240-186-209.mad50.r.cloudfront.net:http (1400))
• TCP Receive (javi-PC.localdomain:dynport-> server-54-240-186-209.mad50.r.cloudfront.net:http (1400))
• TCP Receive (javi-PC.localdomain:dynport-> server-54-240-186-209.mad50.r.cloudfront.net:http (1400))
• TCP Receive (javi-PC.localdomain:dynport-> server-54-240-186-209.mad50.r.cloudfront.net:http (1400))
• TCP Receive (javi-PC.localdomain:dynport-> server-54-240-186-209.mad50.r.cloudfront.net:http (1400))
• TCP Receive (javi-PC.localdomain:dynport-> server-54-240-186-209.mad50.r.cloudfront.net:http (2800))
• TCP Receive (javi-PC.localdomain:dynport-> server-54-240-186-209.mad50.r.cloudfront.net:http (1400))
• TCP Receive (javi-PC.localdomain:dynport-> server-54-240-186-209.mad50.r.cloudfront.net:http (1400))
• TCP Receive (javi-PC.localdomain:dynport-> server-54-240-186-209.mad50.r.cloudfront.net:http (2800))
• TCP Receive (javi-PC.localdomain:dynport-> server-54-240-186-209.mad50.r.cloudfront.net:http (2800))
• TCP Receive (javi-PC.localdomain:dynport-> server-54-240-186-209.mad50.r.cloudfront.net:http (1400))
• TCP Receive (javi-PC.localdomain:dynport-> server-54-240-186-209.mad50.r.cloudfront.net:http (1400))
• TCP Receive (javi-PC.localdomain:dynport-> server-54-240-186-209.mad50.r.cloudfront.net:http (1400))
• TCP Receive (javi-PC.localdomain:dynport-> server-54-240-186-209.mad50.r.cloudfront.net:http (1400))
• TCP Receive (javi-PC.localdomain:dynport-> server-54-240-186-209.mad50.r.cloudfront.net:http (1400))
• TCP Receive (javi-PC.localdomain:dynport-> server-54-240-186-209.mad50.r.cloudfront.net:http (1400))

• TCP Receive (javi-PC.localdomain:dynport-> server-54-240-186-209.mad50.r.cloudfront.net:http (1400))
• TCP Receive (javi-PC.localdomain:dynport-> server-54-240-186-209.mad50.r.cloudfront.net:http (1400))
• TCP Receive (javi-PC.localdomain:dynport-> server-54-240-186-209.mad50.r.cloudfront.net:http (1400))
• TCP Receive (javi-PC.localdomain:dynport-> server-54-240-186-209.mad50.r.cloudfront.net:http (1400))
• TCP Receive (javi-PC.localdomain:dynport-> server-54-240-186-209.mad50.r.cloudfront.net:http (1400))
• TCP Receive (javi-PC.localdomain:dynport-> server-54-240-186-209.mad50.r.cloudfront.net:http (1400))
• TCP Receive (javi-PC.localdomain:dynport-> server-54-240-186-209.mad50.r.cloudfront.net:http (1400))
• TCP Receive (javi-PC.localdomain:dynport-> server-54-240-186-209.mad50.r.cloudfront.net:http (1400))
• TCP Receive (javi-PC.localdomain:dynport-> server-54-240-186-209.mad50.r.cloudfront.net:http (1400))
• TCP Receive (javi-PC.localdomain:dynport-> server-54-240-186-209.mad50.r.cloudfront.net:http (1400))
• TCP Receive (javi-PC.localdomain:dynport-> server-54-240-186-209.mad50.r.cloudfront.net:http (1400))
• TCP Receive (javi-PC.localdomain:dynport-> server-54-240-186-209.mad50.r.cloudfront.net:http (1400))
• TCP Receive (javi-PC.localdomain:dynport-> server-54-240-186-209.mad50.r.cloudfront.net:http (1400))
• TCP Receive (javi-PC.localdomain:dynport-> server-54-240-186-209.mad50.r.cloudfront.net:http (1400))
• TCP Receive (javi-PC.localdomain:dynport-> server-54-240-186-209.mad50.r.cloudfront.net:http (1400))
• TCP Receive (javi-PC.localdomain:dynport-> server-54-240-186-209.mad50.r.cloudfront.net:http (1400))
• TCP Receive (javi-PC.localdomain:dynport-> server-54-240-186-209.mad50.r.cloudfront.net:http (1400))
• TCP Receive (javi-PC.localdomain:dynport-> server-54-240-186-209.mad50.r.cloudfront.net:http (1400))
• TCP Receive (javi-PC.localdomain:dynport-> server-54-240-186-209.mad50.r.cloudfront.net:http (1400))
• TCP Receive (javi-PC.localdomain:dynport-> server-54-240-186-209.mad50.r.cloudfront.net:http (1400))
• TCP Receive (javi-PC.localdomain:dynport-> server-54-240-186-209.mad50.r.cloudfront.net:http (1400))
• TCP Receive (javi-PC.localdomain:dynport-> server-54-240-186-209.mad50.r.cloudfront.net:http (1400))
• TCP Receive (javi-PC.localdomain:dynport-> server-54-240-186-209.mad50.r.cloudfront.net:http (1400))
• TCP Receive (javi-PC.localdomain:dynport-> server-54-240-186-209.mad50.r.cloudfront.net:http (2800))
• TCP Receive (javi-PC.localdomain:dynport-> server-54-240-186-209.mad50.r.cloudfront.net:http (2800))
• TCP Receive (javi-PC.localdomain:dynport-> server-54-240-186-209.mad50.r.cloudfront.net:http (1400))
• TCP Receive (javi-PC.localdomain:dynport-> server-54-240-186-209.mad50.r.cloudfront.net:http (2800))
• TCP Receive (javi-PC.localdomain:dynport-> server-54-240-186-209.mad50.r.cloudfront.net:http (1400))
• TCP Receive (javi-PC.localdomain:dynport-> server-54-240-186-209.mad50.r.cloudfront.net:http (2800))
• TCP Receive (javi-PC.localdomain:dynport-> server-54-240-186-209.mad50.r.cloudfront.net:http (2800))
• TCP Receive (javi-PC.localdomain:dynport-> server-54-240-186-209.mad50.r.cloudfront.net:http (1400))
• TCP Receive (javi-PC.localdomain:dynport-> server-54-240-186-209.mad50.r.cloudfront.net:http (1400))
• TCP Receive (javi-PC.localdomain:dynport-> server-54-240-186-209.mad50.r.cloudfront.net:http (4200))
• TCP Receive (javi-PC.localdomain:dynport-> server-54-240-186-209.mad50.r.cloudfront.net:http (2800))
• TCP Receive (javi-PC.localdomain:dynport-> server-54-240-186-209.mad50.r.cloudfront.net:http (2800))
• TCP Receive (javi-PC.localdomain:dynport-> server-54-240-186-209.mad50.r.cloudfront.net:http (1400))
• TCP Receive (javi-PC.localdomain:dynport-> server-54-240-186-209.mad50.r.cloudfront.net:http (1400))
• TCP Receive (javi-PC.localdomain:dynport-> server-54-240-186-209.mad50.r.cloudfront.net:http (4200))
• TCP Receive (javi-PC.localdomain:dynport-> server-54-240-186-209.mad50.r.cloudfront.net:http (2800))
• TCP Receive (javi-PC.localdomain:dynport-> server-54-240-186-209.mad50.r.cloudfront.net:http (2800))
• TCP Receive (javi-PC.localdomain:dynport-> server-54-240-186-209.mad50.r.cloudfront.net:http (4200))
• TCP Receive (javi-PC.localdomain:dynport-> server-54-240-186-209.mad50.r.cloudfront.net:http (2800))
• TCP Receive (javi-PC.localdomain:dynport-> server-54-240-186-209.mad50.r.cloudfront.net:http (2800))
• TCP Receive (javi-PC.localdomain:dynport-> server-54-240-186-209.mad50.r.cloudfront.net:http (1400))
• TCP Receive (javi-PC.localdomain:dynport-> server-54-240-186-209.mad50.r.cloudfront.net:http (2800))
• TCP Receive (javi-PC.localdomain:dynport-> server-54-240-186-209.mad50.r.cloudfront.net:http (1400))
• TCP Receive (javi-PC.localdomain:dynport-> server-54-240-186-209.mad50.r.cloudfront.net:http (1400))
• TCP Receive (javi-PC.localdomain:dynport-> server-54-240-186-209.mad50.r.cloudfront.net:http (1400))
• TCP Receive (javi-PC.localdomain:dynport-> server-54-240-186-209.mad50.r.cloudfront.net:http (1400))
• TCP Receive (javi-PC.localdomain:dynport-> server-54-240-186-209.mad50.r.cloudfront.net:http (1400))
• TCP Receive (javi-PC.localdomain:dynport-> server-54-240-186-209.mad50.r.cloudfront.net:http (1400))
• TCP Receive (javi-PC.localdomain:dynport-> server-54-240-186-209.mad50.r.cloudfront.net:http (1400))
• TCP Receive (javi-PC.localdomain:dynport-> server-54-240-186-209.mad50.r.cloudfront.net:http (1400))
• TCP Receive (javi-PC.localdomain:dynport-> server-54-240-186-209.mad50.r.cloudfront.net:http (1400))
• TCP Receive (javi-PC.localdomain:dynport-> server-54-240-186-209.mad50.r.cloudfront.net:http (1400))
• TCP Receive (javi-PC.localdomain:dynport-> server-54-240-186-209.mad50.r.cloudfront.net:http (1400))
• TCP Receive (javi-PC.localdomain:dynport-> server-54-240-186-209.mad50.r.cloudfront.net:http (1400))
• TCP Receive (javi-PC.localdomain:dynport-> server-54-240-186-209.mad50.r.cloudfront.net:http (1400))
• TCP Receive (javi-PC.localdomain:dynport-> server-54-240-186-209.mad50.r.cloudfront.net:http (1400))
• TCP Receive (javi-PC.localdomain:dynport-> server-54-240-186-209.mad50.r.cloudfront.net:http (1400))
• TCP Receive (javi-PC.localdomain:dynport-> server-54-240-186-209.mad50.r.cloudfront.net:http (1400))
• TCP Receive (javi-PC.localdomain:dynport-> server-54-240-186-209.mad50.r.cloudfront.net:http (1400))
• TCP Receive (javi-PC.localdomain:dynport-> server-54-240-186-209.mad50.r.cloudfront.net:http (1400))

• TCP Receive (javi-PC.localdomain:dynport-> server-54-240-186-209.mad50.r.cloudfront.net:http (1400))
• TCP Receive (javi-PC.localdomain:dynport-> server-54-240-186-209.mad50.r.cloudfront.net:http (1400))
• TCP Receive (javi-PC.localdomain:dynport-> server-54-240-186-209.mad50.r.cloudfront.net:http (1400))
• TCP Receive (javi-PC.localdomain:dynport-> server-54-240-186-209.mad50.r.cloudfront.net:http (1400))
• TCP Receive (javi-PC.localdomain:dynport-> server-54-240-186-209.mad50.r.cloudfront.net:http (1400))
• TCP Receive (javi-PC.localdomain:dynport-> server-54-240-186-209.mad50.r.cloudfront.net:http (1400))
• TCP Receive (javi-PC.localdomain:dynport-> server-54-240-186-209.mad50.r.cloudfront.net:http (2800))
• TCP Receive (javi-PC.localdomain:dynport-> server-54-240-186-209.mad50.r.cloudfront.net:http (1400))
• TCP Receive (javi-PC.localdomain:dynport-> server-54-240-186-209.mad50.r.cloudfront.net:http (1400))
• TCP Receive (javi-PC.localdomain:dynport-> server-54-240-186-209.mad50.r.cloudfront.net:http (1400))
• TCP Receive (javi-PC.localdomain:dynport-> server-54-240-186-209.mad50.r.cloudfront.net:http (1400))
• TCP Receive (javi-PC.localdomain:dynport-> server-54-240-186-209.mad50.r.cloudfront.net:http (1400))
• TCP Receive (javi-PC.localdomain:dynport-> server-54-240-186-209.mad50.r.cloudfront.net:http (1400))
• TCP Receive (javi-PC.localdomain:dynport-> server-54-240-186-209.mad50.r.cloudfront.net:http (1400))
• TCP Receive (javi-PC.localdomain:dynport-> server-54-240-186-209.mad50.r.cloudfront.net:http (1400))
• TCP Receive (javi-PC.localdomain:dynport-> server-54-240-186-209.mad50.r.cloudfront.net:http (1400))
• TCP Receive (javi-PC.localdomain:dynport-> server-54-240-186-209.mad50.r.cloudfront.net:http (1400))
• TCP Receive (javi-PC.localdomain:dynport-> server-54-240-186-209.mad50.r.cloudfront.net:http (1400))
• TCP Receive (javi-PC.localdomain:dynport-> server-54-240-186-209.mad50.r.cloudfront.net:http (1400))
• TCP Receive (javi-PC.localdomain:dynport-> server-54-240-186-209.mad50.r.cloudfront.net:http (1400))
• TCP Receive (javi-PC.localdomain:dynport-> server-54-240-186-209.mad50.r.cloudfront.net:http (1400))
• TCP Receive (javi-PC.localdomain:dynport-> server-54-240-186-209.mad50.r.cloudfront.net:http (1400))
• TCP Receive (javi-PC.localdomain:dynport-> server-54-240-186-209.mad50.r.cloudfront.net:http (1400))
• TCP Receive (javi-PC.localdomain:dynport-> server-54-240-186-209.mad50.r.cloudfront.net:http (1400))
• TCP Receive (javi-PC.localdomain:dynport-> server-54-240-186-209.mad50.r.cloudfront.net:http (1400))
• TCP Receive (javi-PC.localdomain:dynport-> server-54-240-186-209.mad50.r.cloudfront.net:http (1400))
• TCP Receive (javi-PC.localdomain:dynport-> server-54-240-186-209.mad50.r.cloudfront.net:http (1400))
• TCP Receive (javi-PC.localdomain:dynport-> server-54-240-186-209.mad50.r.cloudfront.net:http (1400))
• TCP Receive (javi-PC.localdomain:dynport-> server-54-240-186-209.mad50.r.cloudfront.net:http (1400))
• TCP Receive (javi-PC.localdomain:dynport-> server-54-240-186-209.mad50.r.cloudfront.net:http (1400))
• TCP Receive (javi-PC.localdomain:dynport-> server-54-240-186-209.mad50.r.cloudfront.net:http (1400))
• TCP Receive (javi-PC.localdomain:dynport-> server-54-240-186-209.mad50.r.cloudfront.net:http (1400))
• TCP Receive (javi-PC.localdomain:dynport-> server-54-240-186-209.mad50.r.cloudfront.net:http (1400))
• TCP Receive (javi-PC.localdomain:dynport-> server-54-240-186-209.mad50.r.cloudfront.net:http (1400))
• TCP Receive (javi-PC.localdomain:dynport-> server-54-240-186-209.mad50.r.cloudfront.net:http (1400))
• TCP Receive (javi-PC.localdomain:dynport-> server-54-240-186-209.mad50.r.cloudfront.net:http (1400))
• TCP Receive (javi-PC.localdomain:dynport-> server-54-240-186-209.mad50.r.cloudfront.net:http (1400))
• TCP Receive (javi-PC.localdomain:dynport-> server-54-240-186-209.mad50.r.cloudfront.net:http (1400))
• TCP Receive (javi-PC.localdomain:dynport-> server-54-240-186-209.mad50.r.cloudfront.net:http (1400))
• TCP Receive (javi-PC.localdomain:dynport-> server-54-240-186-209.mad50.r.cloudfront.net:http (1400))
• TCP Receive (javi-PC.localdomain:dynport-> server-54-240-186-209.mad50.r.cloudfront.net:http (1400))
• TCP Receive (javi-PC.localdomain:dynport-> server-54-240-186-209.mad50.r.cloudfront.net:http (1400))
• TCP Receive (javi-PC.localdomain:dynport-> server-54-240-186-209.mad50.r.cloudfront.net:http (1400))
• TCP Receive (javi-PC.localdomain:dynport-> server-54-240-186-209.mad50.r.cloudfront.net:http (1400))
• TCP Receive (javi-PC.localdomain:dynport-> server-54-240-186-209.mad50.r.cloudfront.net:http (1400))
• TCP Receive (javi-PC.localdomain:dynport-> server-54-240-186-209.mad50.r.cloudfront.net:http (1400))
• TCP Receive (javi-PC.localdomain:dynport-> server-54-240-186-209.mad50.r.cloudfront.net:http (1400))
• TCP Receive (javi-PC.localdomain:dynport-> server-54-240-186-209.mad50.r.cloudfront.net:http (1400))
• TCP Receive (javi-PC.localdomain:dynport-> server-54-240-186-209.mad50.r.cloudfront.net:http (1400))
• TCP Receive (javi-PC.localdomain:dynport-> server-54-240-186-209.mad50.r.cloudfront.net:http (1400))
• TCP Receive (javi-PC.localdomain:dynport-> server-54-240-186-209.mad50.r.cloudfront.net:http (1400))
• TCP Receive (javi-PC.localdomain:dynport-> server-54-240-186-209.mad50.r.cloudfront.net:http (1400))
• TCP Receive (javi-PC.localdomain:dynport-> server-54-240-186-209.mad50.r.cloudfront.net:http (1400))
• TCP Receive (javi-PC.localdomain:dynport-> server-54-240-186-209.mad50.r.cloudfront.net:http (1400))
• TCP Receive (javi-PC.localdomain:dynport-> server-54-240-186-209.mad50.r.cloudfront.net:http (1400))
• TCP Receive (javi-PC.localdomain:dynport-> server-54-240-186-209.mad50.r.cloudfront.net:http (1400))
• TCP Receive (javi-PC.localdomain:dynport-> server-54-240-186-209.mad50.r.cloudfront.net:http (1400))
• TCP Receive (javi-PC.localdomain:dynport-> server-54-240-186-209.mad50.r.cloudfront.net:http (1400))
• TCP Receive (javi-PC.localdomain:dynport-> server-54-240-186-209.mad50.r.cloudfront.net:http (1400))
• TCP Receive (javi-PC.localdomain:dynport-> server-54-240-186-209.mad50.r.cloudfront.net:http (1400))
• TCP Receive (javi-PC.localdomain:dynport-> server-54-240-186-209.mad50.r.cloudfront.net:http (1400))
• TCP Receive (javi-PC.localdomain:dynport-> server-54-240-186-209.mad50.r.cloudfront.net:http (1400))
• TCP Receive (javi-PC.localdomain:dynport-> server-54-240-186-209.mad50.r.cloudfront.net:http (1400))
• TCP Receive (javi-PC.localdomain:dynport-> server-54-240-186-209.mad50.r.cloudfront.net:http (1400))
• TCP Receive (javi-PC.localdomain:dynport-> server-54-240-186-209.mad50.r.cloudfront.net:http (1400))
• TCP Receive (javi-PC.localdomain:dynport-> server-54-240-186-209.mad50.r.cloudfront.net:http (1400))
• TCP Receive (javi-PC.localdomain:dynport-> server-54-240-186-209.mad50.r.cloudfront.net:http (1400))
• TCP Receive (javi-PC.localdomain:dynport-> server-54-240-186-209.mad50.r.cloudfront.net:http (1400))
• TCP Receive (javi-PC.localdomain:dynport-> server-54-240-186-209.mad50.r.cloudfront.net:http (1400))
• TCP Receive (javi-PC.localdomain:dynport-> server-54-240-186-209.mad50.r.cloudfront.net:http (1400))
• TCP Receive (javi-PC.localdomain:dynport-> server-54-240-186-209.mad50.r.cloudfront.net:http (1400))
• TCP Receive (javi-PC.localdomain:dynport-> server-54-240-186-209.mad50.r.cloudfront.net:http (1400))
• TCP Receive (javi-PC.localdomain:dynport-> server-54-240-186-209.mad50.r.cloudfront.net:http (1400))
• TCP Receive (javi-PC.localdomain:dynport-> server-54-240-186-209.mad50.r.cloudfront.net:http (1400))
• TCP Receive (javi-PC.localdomain:dynport-> server-54-240-186-209.mad50.r.cloudfront.net:http (1400))
• TCP Receive (javi-PC.localdomain:dynport-> server-54-240-186-209.mad50.r.cloudfront.net:http (1400))
• TCP Receive (javi-PC.localdomain:dynport-> server-54-240-186-209.mad50.r.cloudfront.net:http (1400))
• TCP Receive (javi-PC.localdomain:dynport-> server-54-240-186-209.mad50.r.cloudfront.net:http (1400))
• TCP Receive (javi-PC.localdomain:dynport-> server-54-240-186-209.mad50.r.cloudfront.net:http (1400))
• TCP Receive (javi-PC.localdomain:dynport-> server-54-240-186-209.mad50.r.cloudfront.net:http (1400))
• TCP Receive (javi-PC.localdomain:dynport-> server-54-240-186-209.mad50.r.cloudfront.net:http (1400))
• TCP Receive (javi-PC.localdomain:dynport-> server-54-240-186-209.mad50.r.cloudfront.net:http (1400))
• TCP Receive (javi-PC.localdomain:dynport-> server-54-240-186-209.mad50.r.cloudfront.net:http (1400))
• TCP Receive (javi-PC.localdomain:dynport-> server-54-240-186-209.mad50.r.cloudfront.net:http (1400))
• TCP Receive (javi-PC.localdomain:dynport-> server-54-240-186-209.mad50.r.cloudfront.net:http (1400))
• TCP Receive (javi-PC.localdomain:dynport-> server-54-240-186-209.mad50.r.cloudfront.net:http (1400))
• TCP Receive (javi-PC.localdomain:dynport-> server-54-240-186-209.mad50.r.cloudfront.net:http (1400))
• TCP Receive (javi-PC.localdomain:dynport-> server-54-240-186-209.mad50.r.cloudfront.net:http (1400))
• TCP Receive (javi-PC.localdomain:dynport-> server-54-240-186-209.mad50.r.cloudfront.net:http (1400))
• TCP Receive (javi-PC.localdomain:dynport-> server-54-240-186-209.mad50.r.cloudfront.net:http (1400))
• TCP Receive (javi-PC.localdomain:dynport-> server-54-240-186-209.mad50.r.cloudfront.net:http (1400))
• TCP Receive (javi-PC.localdomain:dynport-> server-54-240-186-209.mad50.r.cloudfront.net:http (1400))
• TCP Receive (javi-PC.localdomain:dynport-> server-54-240-186-209.mad50.r.cloudfront.net:http (1400))
• TCP Receive (javi-PC.localdomain:dynport-> server-54-240-186-209.mad50.r.cloudfront.net:http (1400))
• TCP Receive (javi-PC.localdomain:dynport-> server-54-240-186-209.mad50.r.cloudfront.net:http (1400))
• TCP Receive (javi-PC.localdomain:dynport-> server-54-240-186-209.mad50.r.cloudfront.net:http (1400))
• TCP Receive (javi-PC.localdomain:dynport-> server-54-240-186-209.mad50.r.cloudfront.net:http (1400))
• TCP Receive (javi-PC.localdomain:dynport-> server-54-240-186-209.mad50.r.cloudfront.net:http (1400))
• TCP Receive (javi-PC.localdomain:dynport-> server-54-240-186-209.mad50.r.cloudfront.net:http (1400))
• TCP Receive (javi-PC.localdomain:dynport-> server-54-240-186-209.mad50.r.cloudfront.net:http (1400))
• TCP Receive (javi-PC.localdomain:dynport-> server-54-240-186-209.mad50.r.cloudfront.net:http (1400))
• TCP Receive (javi-PC.localdomain:dynport-> server-54-240-186-209.mad50.r.cloudfront.net:http (1400))
• TCP Receive (javi-PC.localdomain:dynport-> server-54-240-186-209.mad50.r.cloudfront.net:http (1400))
• TCP Receive (javi-PC.localdomain:dynport-> server-54-240-186-209.mad50.r.cloudfront.net:http (1400))
• TCP Receive (javi-PC.localdomain:dynport-> server-54-240-186-209.mad50.r.cloudfront.net:http (1400))
• TCP Receive (javi-PC.localdomain:dynport-> server-54-240-186-209.mad50.r.cloudfront.net:http (1400))
• TCP Receive (javi-PC.localdomain:dynport-> server-54-240-186-209.mad50.r.cloudfront.net:http (1400))
• TCP Receive (javi-PC.localdomain:dynport-> server-54-240-186-209.mad50.r.cloudfront.net:http (1400))
• TCP Receive (javi-PC.localdomain:dynport-> server-54-240-186-209.mad50.r.cloudfront.net:http (1400))
• TCP Receive (javi-PC.localdomain:dynport-> server-54-240-186-209.mad50.r.cloudfront.net:http (1400))
• TCP Receive (javi-PC.localdomain:dynport-> server-54-240-186-209.mad50.r.cloudfront.net:http (1400))
• TCP Receive (javi-PC.localdomain:dynport-> server-54-240-186-209.mad50.r.cloudfront.net:http (1400))
• TCP Receive (javi-PC.localdomain:dynport-> server-54-240-186-209.mad50.r.cloudfront.net:http (1400))
• TCP Receive (javi-PC.localdomain:dynport-> server-54-240-186-209.mad50.r.cloudfront.net:http (1400))
• TCP Receive (javi-PC.localdomain:dynport-> server-54-240-186-209.mad50.r.cloudfront.net:http (1400))
• TCP Receive (javi-PC.localdomain:dynport-> server-54-240-186-209.mad50.r.cloudfront.net:http (1400))
• TCP Receive (javi-PC.localdomain:dynport-> server-54-240-186-209.mad50.r.cloudfront.net:http (1400))
• TCP Receive (javi-PC.localdomain:dynport-> server-54-240-186-209.mad50.r.cloudfront.net:http (1400))
• TCP Receive (javi-PC.localdomain:dynport-> server-54-240-186-209.mad50.r.cloudfront.net:http (1400))
• TCP Receive (javi-PC.localdomain:dynport-> server-54-240-186-209.mad50.r.cloudfront.net:http (1400))
• TCP Receive (javi-PC.localdomain:dynport-> server-54-240-186-209.mad50.r.cloudfront.net:http (1400))
• TCP Receive (javi-PC.localdomain:dynport-> server-54-240-186-209.mad50.r.cloudfront.net:http (1400))
• TCP Receive (javi-PC.localdomain:dynport-> server-54-240-186-209.mad50.r.cloudfront.net:http (1400))
• TCP Receive (javi-PC.localdomain:dynport-> server-54-240-186-209.mad50.r.cloudfront.net:http (1400))
• TCP Receive (javi-PC.localdomain:dynport-> server-54-240-186-209.mad50.r.cloudfront.net:http (1400))
• TCP Receive (javi-PC.localdomain:dynport-> server-54-240-186-209.mad50.r.cloudfront.net:http (1400))
• TCP Receive (javi-PC.localdomain:dynport-> server-54-240-186-209.mad50.r.cloudfront.net:http (1400))
• TCP Receive (javi-PC.localdomain:dynport-> server-54-240-186-209.mad50.r.cloudfront.net:http (1400))
• TCP Receive (javi-PC.localdomain:dynport-> server-54-240-186-209.mad50.r.cloudfront.net:http (1400))
• TCP Receive (javi-PC.localdomain:dynport-> server-54-240-186-209.mad50.r.cloudfront.net:http (1400))
• TCP Receive (javi-PC.localdomain:dynport-> server-54-240-186-209.mad50.r.cloudfront.net:http (1400))

• TCP Receive (javi-PC.localdomain:dynport-> server-54-240-186-209.mad50.r.cloudfront.net:http (1400))
• TCP Receive (javi-PC.localdomain:dynport-> server-54-240-186-209.mad50.r.cloudfront.net:http (1400))
• TCP Receive (javi-PC.localdomain:dynport-> server-54-240-186-209.mad50.r.cloudfront.net:http (1400))
• TCP Receive (javi-PC.localdomain:dynport-> server-54-240-186-209.mad50.r.cloudfront.net:http (1400))
• TCP Receive (javi-PC.localdomain:dynport-> server-54-240-186-209.mad50.r.cloudfront.net:http (2800))
• TCP Receive (javi-PC.localdomain:dynport-> server-54-240-186-209.mad50.r.cloudfront.net:http (1400))
• TCP Receive (javi-PC.localdomain:dynport-> server-54-240-186-209.mad50.r.cloudfront.net:http (1400))
• TCP Receive (javi-PC.localdomain:dynport-> server-54-240-186-209.mad50.r.cloudfront.net:http (2800))
• TCP Receive (javi-PC.localdomain:dynport-> server-54-240-186-209.mad50.r.cloudfront.net:http (1400))
• TCP Receive (javi-PC.localdomain:dynport-> server-54-240-186-209.mad50.r.cloudfront.net:http (1400))
• TCP Receive (javi-PC.localdomain:dynport-> server-54-240-186-209.mad50.r.cloudfront.net:http (2800))
• TCP Receive (javi-PC.localdomain:dynport-> server-54-240-186-209.mad50.r.cloudfront.net:http (1400))
• TCP Receive (javi-PC.localdomain:dynport-> server-54-240-186-209.mad50.r.cloudfront.net:http (1400))
• TCP Receive (javi-PC.localdomain:dynport-> server-54-240-186-209.mad50.r.cloudfront.net:http (1400))
• TCP Receive (javi-PC.localdomain:dynport-> server-54-240-186-209.mad50.r.cloudfront.net:http (1400))
• TCP Receive (javi-PC.localdomain:dynport-> server-54-240-186-209.mad50.r.cloudfront.net:http (1400))
• TCP Receive (javi-PC.localdomain:dynport-> server-54-240-186-209.mad50.r.cloudfront.net:http (1400))
• TCP Receive (javi-PC.localdomain:dynport-> server-54-240-186-209.mad50.r.cloudfront.net:http (1400))
• TCP Receive (javi-PC.localdomain:dynport-> server-54-240-186-209.mad50.r.cloudfront.net:http (1400))
• TCP Receive (javi-PC.localdomain:dynport-> server-54-240-186-209.mad50.r.cloudfront.net:http (1400))
• TCP Receive (javi-PC.localdomain:dynport-> server-54-240-186-209.mad50.r.cloudfront.net:http (1400))
• TCP Receive (javi-PC.localdomain:dynport-> server-54-240-186-209.mad50.r.cloudfront.net:http (1400))
• TCP Receive (javi-PC.localdomain:dynport-> server-54-240-186-209.mad50.r.cloudfront.net:http (1400))
• TCP Receive (javi-PC.localdomain:dynport-> server-54-240-186-209.mad50.r.cloudfront.net:http (1400))
• TCP Receive (javi-PC.localdomain:dynport-> server-54-240-186-209.mad50.r.cloudfront.net:http (1400))
• TCP Receive (javi-PC.localdomain:dynport-> server-54-240-186-209.mad50.r.cloudfront.net:http (2800))
• TCP Receive (javi-PC.localdomain:dynport-> server-54-240-186-209.mad50.r.cloudfront.net:http (2800))
• TCP Receive (javi-PC.localdomain:dynport-> server-54-240-186-209.mad50.r.cloudfront.net:http (2800))
• TCP Receive (javi-PC.localdomain:dynport-> server-54-240-186-209.mad50.r.cloudfront.net:http (1400))
• TCP Receive (javi-PC.localdomain:dynport-> server-54-240-186-209.mad50.r.cloudfront.net:http (1400))
• TCP Receive (javi-PC.localdomain:dynport-> server-54-240-186-209.mad50.r.cloudfront.net:http (1400))
• TCP Receive (javi-PC.localdomain:dynport-> server-54-240-186-209.mad50.r.cloudfront.net:http (1400))
• TCP Receive (javi-PC.localdomain:dynport-> server-54-240-186-209.mad50.r.cloudfront.net:http (1400))
• TCP Receive (javi-PC.localdomain:dynport-> server-54-240-186-209.mad50.r.cloudfront.net:http (1400))
• TCP Receive (javi-PC.localdomain:dynport-> server-54-240-186-209.mad50.r.cloudfront.net:http (1400))
• TCP Receive (javi-PC.localdomain:dynport-> server-54-240-186-209.mad50.r.cloudfront.net:http (1400))
• TCP Receive (javi-PC.localdomain:dynport-> server-54-240-186-209.mad50.r.cloudfront.net:http (1400))
• TCP Receive (javi-PC.localdomain:dynport-> server-54-240-186-209.mad50.r.cloudfront.net:http (1400))
• TCP Receive (javi-PC.localdomain:dynport-> server-54-240-186-209.mad50.r.cloudfront.net:http (1400))
• TCP Receive (javi-PC.localdomain:dynport-> server-54-240-186-209.mad50.r.cloudfront.net:http (1400))
• TCP Receive (javi-PC.localdomain:dynport-> server-54-240-186-209.mad50.r.cloudfront.net:http (1400))
• TCP Receive (javi-PC.localdomain:dynport-> server-54-240-186-209.mad50.r.cloudfront.net:http (1400))
• TCP Receive (javi-PC.localdomain:dynport-> server-54-240-186-209.mad50.r.cloudfront.net:http (1400))
• TCP Receive (javi-PC.localdomain:dynport-> server-54-240-186-209.mad50.r.cloudfront.net:http (1400))
• TCP Receive (javi-PC.localdomain:dynport-> server-54-240-186-209.mad50.r.cloudfront.net:http (1400))
• TCP Receive (javi-PC.localdomain:dynport-> server-54-240-186-209.mad50.r.cloudfront.net:http (1400))
• TCP Receive (javi-PC.localdomain:dynport-> server-54-240-186-209.mad50.r.cloudfront.net:http (1400))
• TCP Receive (javi-PC.localdomain:dynport-> server-54-240-186-209.mad50.r.cloudfront.net:http (1400))
• TCP Receive (javi-PC.localdomain:dynport-> server-54-240-186-209.mad50.r.cloudfront.net:http (1400))
• TCP Receive (javi-PC.localdomain:dynport-> server-54-240-186-209.mad50.r.cloudfront.net:http (1400))
• TCP Receive (javi-PC.localdomain:dynport-> server-54-240-186-209.mad50.r.cloudfront.net:http (1400))
• TCP Receive (javi-PC.localdomain:dynport-> server-54-240-186-209.mad50.r.cloudfront.net:http (1400))
• TCP Receive (javi-PC.localdomain:dynport-> server-54-240-186-209.mad50.r.cloudfront.net:http (1400))
• TCP Receive (javi-PC.localdomain:dynport-> server-54-240-186-209.mad50.r.cloudfront.net:http (1400))
• TCP Receive (javi-PC.localdomain:dynport-> server-54-240-186-209.mad50.r.cloudfront.net:http (1400))
• TCP Receive (javi-PC.localdomain:dynport-> server-54-240-186-209.mad50.r.cloudfront.net:http (1400))
• TCP Receive (javi-PC.localdomain:dynport-> server-54-240-186-209.mad50.r.cloudfront.net:http (1400))
• TCP Receive (javi-PC.localdomain:dynport-> server-54-240-186-209.mad50.r.cloudfront.net:http (1400))
• TCP Receive (javi-PC.localdomain:dynport-> server-54-240-186-209.mad50.r.cloudfront.net:http (1400))
• TCP Receive (javi-PC.localdomain:dynport-> server-54-240-186-209.mad50.r.cloudfront.net:http (1400))
• TCP Receive (javi-PC.localdomain:dynport-> server-54-240-186-209.mad50.r.cloudfront.net:http (1400))
• TCP Receive (javi-PC.localdomain:dynport-> server-54-240-186-209.mad50.r.cloudfront.net:http (1400))
• TCP Receive (javi-PC.localdomain:dynport-> server-54-240-186-209.mad50.r.cloudfront.net:http (1400))
• TCP Receive (javi-PC.localdomain:dynport-> server-54-240-186-209.mad50.r.cloudfront.net:http (1400))
• TCP Receive (javi-PC.localdomain:dynport-> server-54-240-186-209.mad50.r.cloudfront.net:http (1400))
• TCP Receive (javi-PC.localdomain:dynport-> server-54-240-186-209.mad50.r.cloudfront.net:http (1400))
• TCP Receive (javi-PC.localdomain:dynport-> server-54-240-186-209.mad50.r.cloudfront.net:http (1400))
• TCP Receive (javi-PC.localdomain:dynport-> server-54-240-186-209.mad50.r.cloudfront.net:http (1400))
• TCP Receive (javi-PC.localdomain:dynport-> server-54-240-186-209.mad50.r.cloudfront.net:http (1400))
• TCP Receive (javi-PC.localdomain:dynport-> server-54-240-186-209.mad50.r.cloudfront.net:http (1400))
• TCP Receive (javi-PC.localdomain:dynport-> server-54-240-186-209.mad50.r.cloudfront.net:http (1400))
• TCP Receive (javi-PC.localdomain:dynport-> server-54-240-186-209.mad50.r.cloudfront.net:http (1400))
• TCP Receive (javi-PC.localdomain:dynport-> server-54-240-186-209.mad50.r.cloudfront.net:http (1400))
• TCP Receive (javi-PC.localdomain:dynport-> server-54-240-186-209.mad50.r.cloudfront.net:http (1400))
• TCP Receive (javi-PC.localdomain:dynport-> server-54-240-186-209.mad50.r.cloudfront.net:http (1400))
• TCP Receive (javi-PC.localdomain:dynport-> server-54-240-186-209.mad50.r.cloudfront.net:http (1400))
• TCP Receive (javi-PC.localdomain:dynport-> server-54-240-186-209.mad50.r.cloudfront.net:http (1400))
• TCP Receive (javi-PC.localdomain:dynport-> server-54-240-186-209.mad50.r.cloudfront.net:http (1400))
• TCP Receive (javi-PC.localdomain:dynport-> server-54-240-186-209.mad50.r.cloudfront.net:http (1400))
• TCP Receive (javi-PC.localdomain:dynport-> server-54-240-186-209.mad50.r.cloudfront.net:http (1400))
• TCP Receive (javi-PC.localdomain:dynport-> server-54-240-186-209.mad50.r.cloudfront.net:http (1400))
• TCP Receive (javi-PC.localdomain:dynport-> server-54-240-186-209.mad50.r.cloudfront.net:http (1400))
• TCP Receive (javi-PC.localdomain:dynport-> server-54-240-186-209.mad50.r.cloudfront.net:http (1400))
• TCP Receive (javi-PC.localdomain:dynport-> server-54-240-186-209.mad50.r.cloudfront.net:http (1400))
• TCP Receive (javi-PC.localdomain:dynport-> server-54-240-186-209.mad50.r.cloudfront.net:http (1400))
• TCP Receive (javi-PC.localdomain:dynport-> server-54-240-186-209.mad50.r.cloudfront.net:http (1400))
• TCP Receive (javi-PC.localdomain:dynport-> server-54-240-186-209.mad50.r.cloudfront.net:http (1400))
• TCP Receive (javi-PC.localdomain:dynport-> server-54-240-186-209.mad50.r.cloudfront.net:http (1400))
• TCP Receive (javi-PC.localdomain:dynport-> server-54-240-186-209.mad50.r.cloudfront.net:http (1400))
• TCP Receive (javi-PC.localdomain:dynport-> server-54-240-186-209.mad50.r.cloudfront.net:http (1400))
• TCP Receive (javi-PC.localdomain:dynport-> server-54-240-186-209.mad50.r.cloudfront.net:http (1400))
• TCP Receive (javi-PC.localdomain:dynport-> server-54-240-186-209.mad50.r.cloudfront.net:http (1400))
• TCP Receive (javi-PC.localdomain:dynport-> server-54-240-186-209.mad50.r.cloudfront.net:http (1400))
• TCP Receive (javi-PC.localdomain:dynport-> server-54-240-186-209.mad50.r.cloudfront.net:http (1400))
• TCP Receive (javi-PC.localdomain:dynport-> server-54-240-186-209.mad50.r.cloudfront.net:http (1400))
• TCP Receive (javi-PC.localdomain:dynport-> server-54-240-186-209.mad50.r.cloudfront.net:http (1400))
• TCP Receive (javi-PC.localdomain:dynport-> server-54-240-186-209.mad50.r.cloudfront.net:http (1400))
• TCP Receive (javi-PC.localdomain:dynport-> server-54-240-186-209.mad50.r.cloudfront.net:http (1400))
• TCP Receive (javi-PC.localdomain:dynport-> server-54-240-186-209.mad50.r.cloudfront.net:http (1400))
• TCP Receive (javi-PC.localdomain:dynport-> server-54-240-186-209.mad50.r.cloudfront.net:http (1400))
• TCP Receive (javi-PC.localdomain:dynport-> server-54-240-186-209.mad50.r.cloudfront.net:http (1400))
• TCP Receive (javi-PC.localdomain:dynport-> server-54-240-186-209.mad50.r.cloudfront.net:http (1400))
• TCP Receive (javi-PC.localdomain:dynport-> server-54-240-186-209.mad50.r.cloudfront.net:http (1400))
• TCP Receive (javi-PC.localdomain:dynport-> server-54-240-186-209.mad50.r.cloudfront.net:http (1400))
• TCP Receive (javi-PC.localdomain:dynport-> server-54-240-186-209.mad50.r.cloudfront.net:http (1400))
• TCP Receive (javi-PC.localdomain:dynport-> server-54-240-186-209.mad50.r.cloudfront.net:http (1400))
• TCP Receive (javi-PC.localdomain:dynport-> server-54-240-186-209.mad50.r.cloudfront.net:http (1400))
• TCP Receive (javi-PC.localdomain:dynport-> server-54-240-186-209.mad50.r.cloudfront.net:http (1400))
• TCP Receive (javi-PC.localdomain:dynport-> server-54-240-186-209.mad50.r.cloudfront.net:http (1400))
• TCP Receive (javi-PC.localdomain:dynport-> server-54-240-186-209.mad50.r.cloudfront.net:http (1400))
• TCP Receive (javi-PC.localdomain:dynport-> server-54-240-186-209.mad50.r.cloudfront.net:http (1400))
• TCP Receive (javi-PC.localdomain:dynport-> server-54-240-186-209.mad50.r.cloudfront.net:http (1400))
• TCP Receive (javi-PC.localdomain:dynport-> server-54-240-186-209.mad50.r.cloudfront.net:http (1400))
• TCP Receive (javi-PC.localdomain:dynport-> server-54-240-186-209.mad50.r.cloudfront.net:http (1400))
• TCP Receive (javi-PC.localdomain:dynport-> server-54-240-186-209.mad50.r.cloudfront.net:http (1400))
• TCP Receive (javi-PC.localdomain:dynport-> server-54-240-186-209.mad50.r.cloudfront.net:http (1400))
• TCP Receive (javi-PC.localdomain:dynport-> server-54-240-186-209.mad50.r.cloudfront.net:http (1400))
• TCP Receive (javi-PC.localdomain:dynport-> server-54-240-186-209.mad50.r.cloudfront.net:http (1400))
• TCP Receive (javi-PC.localdomain:dynport-> server-54-240-186-209.mad50.r.cloudfront.net:http (1400))
• TCP Receive (javi-PC.localdomain:dynport-> server-54-240-186-209.mad50.r.cloudfront.net:http (1400))
• TCP Receive (javi-PC.localdomain:dynport-> server-54-240-186-209.mad50.r.cloudfront.net:http (1400))
• TCP Receive (javi-PC.localdomain:dynport-> server-54-240-186-209.mad50.r.cloudfront.net:http (1400))
• TCP Receive (javi-PC.localdomain:dynport-> server-54-240-186-209.mad50.r.cloudfront.net:http (1400))
• TCP Receive (javi-PC.localdomain:dynport-> server-54-240-186-209.mad50.r.cloudfront.net:http (1400))
• TCP Receive (javi-PC.localdomain:dynport-> server-54-240-186-209.mad50.r.cloudfront.net:http (1400))
• TCP Receive (javi-PC.localdomain:dynport-> server-54-240-186-209.mad50.r.cloudfront.net:http (1400))
• TCP Receive (javi-PC.localdomain:dynport-> server-54-240-186-209.mad50.r.cloudfront.net:http (1400))
• TCP Receive (javi-PC.localdomain:dynport-> server-54-240-186-209.mad50.r.cloudfront.net:http (1400))
• TCP Receive (javi-PC.localdomain:dynport-> server-54-240-186-209.mad50.r.cloudfront.net:http (1400))
• TCP Receive (javi-PC.localdomain:dynport-> server-54-240-186-209.mad50.r.cloudfront.net:http (1400))
• TCP Receive (javi-PC.localdomain:dynport-> server-54-240-186-209.mad50.r.cloudfront.net:http (1400))
• TCP Receive (javi-PC.localdomain:dynport-> server-54-240-186-209.mad50.r.cloudfront.net:http (1400))
• TCP Receive (javi-PC.localdomain:dynport-> server-54-240-186-209.mad50.r.cloudfront.net:http (1400))

- TCP Receive (javi-PC.localdomain:dynport-> server-54-240-186-209.mad50.r.cloudfront.net:http (1400))
- TCP Receive (javi-PC.localdomain:dynport-> server-54-240-186-209.mad50.r.cloudfront.net:http (1400))
- TCP Receive (javi-PC.localdomain:dynport-> server-54-240-186-209.mad50.r.cloudfront.net:http (1400))
- TCP Receive (javi-PC.localdomain:dynport-> server-54-240-186-209.mad50.r.cloudfront.net:http (1400))
- TCP Receive (javi-PC.localdomain:dynport-> server-54-240-186-209.mad50.r.cloudfront.net:http (1400))
- TCP Receive (javi-PC.localdomain:dynport-> server-54-240-186-209.mad50.r.cloudfront.net:http (1400))
- TCP Receive (javi-PC.localdomain:dynport-> server-54-240-186-209.mad50.r.cloudfront.net:http (1400))
- TCP Receive (javi-PC.localdomain:dynport-> server-54-240-186-209.mad50.r.cloudfront.net:http (1400))
- TCP Receive (javi-PC.localdomain:dynport-> server-54-240-186-209.mad50.r.cloudfront.net:http (1400))
- TCP Receive (javi-PC.localdomain:dynport-> server-54-240-186-209.mad50.r.cloudfront.net:http (1400))
- TCP Receive (javi-PC.localdomain:dynport-> server-54-240-186-209.mad50.r.cloudfront.net:http (1400))
- TCP Receive (javi-PC.localdomain:dynport-> server-54-240-186-209.mad50.r.cloudfront.net:http (1400))
- TCP Receive (javi-PC.localdomain:dynport-> server-54-240-186-209.mad50.r.cloudfront.net:http (1400))
- TCP Receive (javi-PC.localdomain:dynport-> server-54-240-186-209.mad50.r.cloudfront.net:http (1400))
- TCP Receive (javi-PC.localdomain:dynport-> server-54-240-186-209.mad50.r.cloudfront.net:http (1400))
- TCP Receive (javi-PC.localdomain:dynport-> server-54-240-186-209.mad50.r.cloudfront.net:http (1400))
- TCP Receive (javi-PC.localdomain:dynport-> server-54-240-186-209.mad50.r.cloudfront.net:http (1400))
- TCP Receive (javi-PC.localdomain:dynport-> server-54-240-186-209.mad50.r.cloudfront.net:http (1400))
- TCP Receive (javi-PC.localdomain:dynport-> server-54-240-186-209.mad50.r.cloudfront.net:http (1400))
- TCP Receive (javi-PC.localdomain:dynport-> server-54-240-186-209.mad50.r.cloudfront.net:http (1400))
- TCP Receive (javi-PC.localdomain:dynport-> server-54-240-186-209.mad50.r.cloudfront.net:http (1400))
- TCP Receive (javi-PC.localdomain:dynport-> server-54-240-186-209.mad50.r.cloudfront.net:http (976))
- TCP Receive (javi-PC.localdomain:dynport-> ec2-52-22-228-216.compute-1.amazonaws.com:http (0))
- TCP Disconnect (javi-PC.localdomain:dynport-> ec2-52-22-228-216.compute-1.amazonaws.com:http (0))
- TCP Receive (javi-PC.localdomain:dynport-> server-54-240-186-209.mad50.r.cloudfront.net:http (0))
- TCP Disconnect (javi-PC.localdomain:dynport-> server-54-240-186-209.mad50.r.cloudfront.net:http (0))

Sample's unpacked / injected modules

In this section it's possible to find information about sample's modules, such as the rich signatures, strings, yara rules matching the module,...

The analysis environment performs an heuristic search trying to find sample's injected or unpacked modules in memory, dumping and analyzing them.

• Module 1 (probably unpacked / injected by the sample)

• Module 1 rich signatures

• 44616e5300000000000000000000000097c47e000300000027c67b001b00000027c67d001a00000027c66d00bf00000027c66e00af000000000001009602000027c672003200000027c67c000100000027c67800

• Module 1 yara matches

• Module 1 strings

• Module 1 most interesting strings

• url | valid domains | tlds: Destination disk drive is full.5Unable to read from %1, it is opened by someone else.AUnable to write to %1, it is read-only or opened by someone else..An unexpected error occurred while reading %1..An unexpected error occurred while writing %1.
• url | valid domains | tlds: ,.vi
• path | path unit | wellknown extension: C:\\Users\\javi\\Downloads\\cebo.exe
• api | frequently used by malware: Accept
• api | frequently used by malware: Accept
• api | frequently used by malware: OleInitialize
• api | frequently used by malware: CoCreateInstance
• api | frequently used by malware: RegCloseKey
• api | frequently used by malware: BitBlt
• api | frequently used by malware: TranslateMessage
• api | frequently used by malware: CallNextHookEx
• api | frequently used by malware: GetMessagePos
• api | frequently used by malware: GetKeyState
• api | frequently used by malware: GetMenu
• api | frequently used by malware: SetCapture
• api | frequently used by malware: SetTimer
• api | frequently used by malware: GetDC
• api | frequently used by malware: GetWindowThreadProcessId
• api | frequently used by malware: GetForegroundWindow
• api | frequently used by malware: GetTimeZoneInformation
• api | frequently used by malware: IsDebuggerPresent
• api | frequently used by malware: QueryPerformanceCounter
• api | frequently used by malware: CreateThread
• api | frequently used by malware: ExitThread
• api | frequently used by malware: ExitProcess
• api | frequently used by malware: GetVersion
• api | frequently used by malware: SuspendThread
• api | frequently used by malware: ResumeThread
• api | frequently used by malware: WriteFile
• api | frequently used by malware: WideCharToMultiByte
• api | frequently used by malware: Sleep
• api | frequently used by malware: GetTickCount
• api | frequently used by malware: GetProcAddress
• api | frequently used by malware: LoadResource

- registry: SOFTWARE\\Microsoft\\Windows\\CurrentVersion
- registry: SOFTWARE\\Microsoft\\NET Framework Setup\\NDP
- registry: SOFTWARE\\Microsoft\\Windows\\CurrentVersion\\Uninstall
- registry: Software\\Microsoft\\Windows\\CurrentVersion\\Policies\\Comdlg32
- registry: Software\\Microsoft\\Windows\\CurrentVersion\\Policies\\Network
- registry: Software\\Microsoft\\Windows\\CurrentVersion\\Policies\\Explorer
- path | path unit: f:\\dd\\vctools\\vc7libs\\ship\\atlmfc\\src\\mfc\\auxdata.cpp
- path | path unit: f:\\dd\\vctools\\vc7libs\\ship\\atlmfc\\src\\mfc\\appcore.cpp
- path | path unit: f:\\dd\\vctools\\vc7libs\\ship\\atlmfc\\src\\mfc\\filecore.cpp
- path | path unit: f:\\dd\\vctools\\vc7libs\\ship\\atlmfc\\src\\mfc\\filetxt.cpp
- path | path unit: f:\\dd\\vctools\\vc7libs\\ship\\atlmfc\\include\\afxwin2.inl
- api | crypt32: CertFreeCertificateContext
- api | crypt32: CryptMsgClose
- api | crypt32: CryptSIPRetrieveSubjectGuid
- api | user32: UnregisterClassA
- api | advapi32: RegQueryValueW
- api | advapi32: RegEnumKeyW
- api | advapi32: RegDeleteKeyW
- api | advapi32: RegOpenKeyW
- api | kernel32: RegDeleteValueW
- api | kernel32: RegEnumValueW
- api | kernel32: RegEnumKeyExW
- api | kernel32: RegQueryInfoKeyW
- api | kernel32: RegQueryValueExW
- api | kernel32: RegOpenKeyExW
- api | kernel32: RegSetValueExW
- api | kernel32: RegCreateKeyExW
- api | user32: UnregisterClassW
- api | user32: RegisterClipboardFormatW
- api | user32: PostQuitMessage
- api | user32: DestroyMenu
- api | user32: GetMessageW
- api | user32: ValidateRect
- api | user32: CharUpperW
- api | user32: EndPaint
- api | user32: BeginPaint
- api | user32: SetMenuItemBitmaps
- api | user32: GetMenuCheckMarkDimensions
- api | user32: LoadBitmapW
- api | user32: ModifyMenuW
- api | user32: CheckMenuItem
- api | user32: MoveWindow
- api | user32: IsDialogMessageW
- api | user32: IsDlgButtonChecked
- api | user32: SetDlgItemTextW
- api | user32: CheckDlgButton
- api | user32: GetDesktopWindow
- api | user32: GetActiveWindow
- api | user32: CreateDialogIndirectParamW
- api | user32: IsWindowEnabled
- api | user32: GetNextDlgTabItem
- api | user32: EndDialog
- api | user32: GetMenuState
- api | user32: RegisterWindowMessageW
- api | user32: SendDlgItemMessageW
- api | user32: SendDlgItemMessageA
- api | user32: WinHelpW

- api | user32: GetCapture
- api | user32: SetWindowsHookExW
- api | user32: GetClassLongW
- api | user32: SetPropW
- api | user32: GetPropW
- api | user32: RemovePropW
- api | user32: GetFocus
- api | user32: SetFocus
- api | user32: GetWindowTextLengthW
- api | user32: GetWindowTextW
- api | user32: GetLastActivePopup
- api | user32: SetActiveWindow
- api | user32: DispatchMessageW
- api | user32: GetDlgItem
- api | user32: GetTopWindow
- api | user32: DestroyWindow
- api | user32: UnhookWindowsHookEx
- api | user32: GetMessageTime
- api | user32: PeekMessageW
- api | user32: MapWindowPoints
- api | user32: SetForegroundWindow
- api | user32: UpdateWindow
- api | user32: GetSubMenu
- api | user32: GetMenuItemID
- api | user32: GetMenuItemCount
- api | user32: CreateWindowExW
- api | user32: GetClassInfoExW
- api | user32: GetClassInfoW
- api | user32: RegisterClassW
- api | user32: DefWindowProcW
- api | user32: CallWindowProcW
- api | user32: SystemParametersInfoA
- api | user32: IsIconic
- api | user32: GetWindowPlacement
- api | user32: GetSystemMetrics
- api | user32: EnumThreadWindows
- api | user32: WaitForInputIdle
- api | user32: ShowWindow
- api | user32: ClientToScreen
- api | user32: ScreenToClient
- api | user32: ReleaseCapture
- api | user32: KillTimer
- api | user32: InvalidateRect
- api | user32: ReleaseDC
- api | user32: SetRectEmpty
- api | user32: PtInRect
- api | user32: TrackMouseEvent
- api | user32: LoadCursorW
- api | user32: SetCursor
- api | user32: GetSysColorBrush
- api | user32: SetWindowTextW
- api | user32: EnumChildWindows
- api | user32: GetClassNameW
- api | user32: GetDlgCtrlID
- api | user32: GetClientRect
- api | user32: FillRect
- api | user32: IsWindowVisible

- api | user32: MessageBoxW
- api | user32: SetWindowPos
- api | user32: SetRect
- api | user32: MessageBeep
- api | user32: MapDialogRect
- api | user32: GetCursorPos
- api | user32: IsWindow
- api | user32: DestroyAcceleratorTable
- api | user32: GetParent
- api | user32: TranslateAcceleratorW
- api | user32: OffsetRect
- api | user32: EnableMenuItem
- api | user32: AdjustWindowRectEx
- api | user32: CreateAcceleratorTableW
- api | user32: GrayStringW
- api | user32: DrawTextExW
- api | user32: DrawTextW
- api | user32: TabbedTextOutW
- api | user32: GetWindowLongW
- api | user32: SetWindowLongW
- api | user32: PostMessageW
- api | user32: AppendMenuW
- api | user32: GetSystemMenu
- api | user32: LoadIconW
- api | user32: PostThreadMessageW
- api | user32: FindWindowW
- api | user32: GetWindow
- api | user32: CloseWindow
- api | user32: IsRectEmpty
- api | user32: CopyRect
- api | user32: GetSysColor
- api | user32: RedrawWindow
- api | user32: GetWindowRect
- api | user32: SendMessageW
- api | user32: EnableWindow
- api | kernel32: SetEnvironmentVariableA
- api | kernel32: CreateFileA
- api | kernel32: WriteConsoleW
- api | kernel32: GetConsoleOutputCP
- api | kernel32: WriteConsoleA
- api | kernel32: GetLocaleInfoA
- api | kernel32: GetStringTypeW
- api | kernel32: GetStringTypeA
- api | kernel32: GetConsoleMode
- api | kernel32: GetConsoleCP
- api | kernel32: LCMapStringW
- api | kernel32: LCMapStringA
- api | kernel32: GetDateFormatA
- api | kernel32: GetTimeFormatA
- api | kernel32: IsValidCodePage
- api | kernel32: GetOEMCP
- api | kernel32: GetACP
- api | kernel32: GetCPInfo
- api | kernel32: UnhandledExceptionFilter
- api | kernel32: TerminateProcess
- api | kernel32: GetSystemTimeAsFileTime
- api | kernel32: VirtualFree

- api | kernel32: HeapCreate
- api | kernel32: HeapDestroy
- api | kernel32: GetStartupInfoA
- api | kernel32: SetHandleCount
- api | kernel32: GetCommandLineW
- api | kernel32: GetCommandLineA
- api | kernel32: GetEnvironmentStringsW
- api | kernel32: FreeEnvironmentStringsW
- api | kernel32: GetEnvironmentStrings
- api | kernel32: FreeEnvironmentStringsA
- api | kernel32: GetModuleFileNameA
- api | kernel32: GetStdHandle
- api | kernel32: SetUnhandledExceptionFilter
- api | kernel32: VirtualAlloc
- api | kernel32: HeapSize
- api | kernel32: GetFileType
- api | kernel32: SetStdHandle
- api | kernel32: RtlUnwind
- api | kernel32: HeapReAlloc
- api | kernel32: GetStartupInfoW
- api | kernel32: GetProcessHeap
- api | kernel32: HeapAlloc
- api | kernel32: HeapFree
- api | kernel32: SetErrorMode
- api | kernel32: GlobalFlags
- api | kernel32: TlsFree
- api | kernel32: LocalReAlloc
- api | kernel32: TlsSetValue
- api | kernel32: TlsAlloc
- api | kernel32: GlobalHandle
- api | kernel32: GlobalReAlloc
- api | kernel32: TlsGetValue
- api | kernel32: WritePrivateProfileStringW
- api | kernel32: ReleaseMutex
- api | kernel32: CreateMutexW
- api | kernel32: GetCurrentThread
- api | kernel32: ConvertDefaultLocale
- api | kernel32: EnumResourceLanguagesW
- api | kernel32: GetLocaleInfoW
- api | kernel32: LoadLibraryExW
- api | kernel32: CompareStringA
- api | kernel32: CreateEventW
- api | kernel32: SetEvent
- api | kernel32: SetThreadPriority
- api | kernel32: lstrcmpA
- api | kernel32: GetFullPathNameW
- api | kernel32: GetVolumeInformationW
- api | kernel32: DuplicateHandle
- api | kernel32: SetEndOfFile
- api | kernel32: UnlockFile
- api | kernel32: LockFile
- api | kernel32: GetThreadLocale
- api | kernel32: GetFileTime
- api | kernel32: GetFileAttributesW
- api | kernel32: FindFirstFileW
- api | kernel32: FindClose
- api | kernel32: GetModuleHandleA

- api | kernel32: GlobalLock
- api | kernel32: GlobalUnlock
- api | kernel32: FreeResource
- api | kernel32: GlobalAddAtomW
- api | kernel32: GlobalFindAtomW
- api | kernel32: GlobalDeleteAtom
- api | kernel32: CompareStringW
- api | kernel32: lstrcmpW
- api | kernel32: GetVersionExA
- api | kernel32: GlobalAlloc
- api | kernel32: GlobalFree
- api | kernel32: lstrlenA
- api | kernel32: GetFileSize
- api | kernel32: CreateFileMappingW
- api | kernel32: MapViewOfFileEx
- api | kernel32: UnmapViewOfFile
- api | kernel32: GetFileSizeEx
- api | kernel32: FindResourceExW
- api | kernel32: LoadLibraryA
- api | kernel32: InterlockedExchange
- api | kernel32: FreeLibrary
- api | kernel32: LocalAlloc
- api | kernel32: GetUserDefaultUILanguage
- api | kernel32: ExpandEnvironmentStringsW
- api | kernel32: InterlockedDecrement
- api | kernel32: InterlockedIncrement
- api | kernel32: EnterCriticalSection
- api | kernel32: LeaveCriticalSection
- api | kernel32: DeleteCriticalSection
- api | kernel32: InitializeCriticalSection
- api | kernel32: MoveFileExW
- api | kernel32: GetSystemDirectoryW
- api | kernel32: GetTempFileNameW
- api | kernel32: SetDllDirectoryW
- api | kernel32: GetTempPathW
- api | kernel32: OutputDebugStringW
- api | kernel32: RaiseException
- api | kernel32: ReadFile
- api | kernel32: SetFilePointer
- api | kernel32: FlushFileBuffers
- api | kernel32: GetCurrentProcess
- api | kernel32: GetCurrentProcessId
- api | kernel32: GetCurrentThreadId
- api | kernel32: CreateFileW
- api | kernel32: VerSetConditionMask
- api | kernel32: VerifyVersionInfoW
- api | kernel32: GetExitCodeProcess
- api | kernel32: WaitForSingleObject
- api | kernel32: DeleteFileW
- api | kernel32: MoveFileW
- api | kernel32: CopyFileW
- api | kernel32: CreateDirectoryW
- api | kernel32: MultiByteToWideChar
- api | kernel32: GetVersionExW
- api | kernel32: OpenEventW
- api | kernel32: CloseHandle
- api | kernel32: MulDiv

- api | kernel32: CreateProcessW
- api | kernel32: lstrlenW
- api | kernel32: FileTimeToLocalFileTime
- api | kernel32: FileTimeToSystemTime
- api | kernel32: GetUserDefaultLangID
- api | kernel32: GetModuleFileNameW
- api | kernel32: LoadLibraryW
- api | kernel32: SetLastError
- api | kernel32: GetModuleHandleW
- api | kernel32: GetLastError
- api | kernel32: LocalFree
- api | kernel32: FormatMessageW
- api | kernel32: FindResourceW
- api | kernel32: LockResource
- api | kernel32: SizeofResource
- api | kernel32: IsWow64Process
- api | kernel32: SetDefaultDllDirectories
- api | user32: MessageBoxA
- api | user32: GetActiveWindow
- api | user32: GetLastActivePopup
- api | user32: GetUserObjectInformationA
- api | user32: GetProcessWindowStation
- api | kernel32: InitializeCriticalSectionAndSpinCount
- api | kernel32: FlsAlloc
- api | kernel32: FlsGetValue
- api | kernel32: FlsSetValue
- api | kernel32: FlsFree
- api | kernel32: DecodePointer
- api | kernel32: EncodePointer
- api | user32: NotifyWinEvent
- api | kernel32: GetUserDefaultUILanguage
- api | kernel32: GetSystemDefaultUILanguage
- api | kernel32: CreateActCtxW
- api | kernel32: ReleaseActCtx
- api | kernel32: ActivateActCtx
- api | kernel32: DeactivateActCtx
- api | user32: GetSystemMetrics
- api | user32: MonitorFromWindow
- api | user32: MonitorFromRect
- api | user32: MonitorFromPoint
- api | user32: EnumDisplayMonitors
- api | user32: EnumDisplayDevicesW
- api | user32: GetMonitorInfoW
- api | user32: GetMonitorInfoA

• Module 1 other strings

- tp:HOME
- OfferHome
- tp:SEARCH
- OfferSearch
- tp:INSTALL
- OfferToolbar
- Offer
- msi:CLEANERDB
- DatabaseStartups

- msi:CLEANERDB
- DatabaseServices
- msi:CLEANERDB
- DatabaseCleaner
- Databases
- msi:ADD_QUICK_LAUNCH
- QuickIcon
- msi:ADD_DESKTOP_ICON
- DesktopIcon
- CWelcomePage,CProgressPage,CFinishedPage
- PageOrder
- http://cdn.slimcleaner.com/downloads/scplus/SlimCleanerPlus.x64.Downloader.exe.bz2
- x64ScpUrl
- http://cdn.slimcleaner.com/downloads/scplus/SlimCleanerPlus.x86.Downloader.exe.bz2
- x86ScpUrl
- CMsiExecutor|http://download.driverupdate.net/{LANG}/DriverUpdate-setup.msi.bz2
- Payload
- en:es:jp:fr:de
- SupportedLanguages
- http://www.driverupdate.net/downloads/avg/7-3/DriverUpdate-AVG.msi.bz2
- AvgMsiUrl
- http://www.driverupdate.net/scan_results/index.php
- InstallScanResultUrl
- Global\\DriverUpdate_InstallScan
- InstallScanEvent
- %ProgramFiles%\\DriverUpdate\\DriverUpdate.exe
- AppExe
- Microsoft Sans Serif
- Microsoft Sans Serif
- Microsoft Sans Serif
- Microsoft Sans Serif
- Translation
- VarFileInfo
- 2.7.5
- ProductVersion
- DriverUpdate
- ProductName
- DriverUpdate-setup.exe
- OriginalFilename
- Copyright 2011-2016 Slimware Utilities Holdings, Inc.
- LegalCopyright
- LittleInstaller
- InternalName
- 2.7.5
- FileVersion
- DriverUpdate Setup Wizard
- FileDescription
- Slimware Utilities Holdings, Inc.
- CompanyName
- 040904b0
- StringFileInfo
- VS_VERSION_INFO
- EXCEPTION_POSSIBLE_DEADLOCK
- CONTROL_C_EXIT
- EXCEPTION_STACK_OVERFLOW
- EXCEPTION_PRIV_INSTRUCTION
- EXCEPTION_INT_OVERFLOW

• EXCEPTION_INT_DIVIDE_BY_ZERO
• EXCEPTION_FLT_UNDERFLOW
• EXCEPTION_FLT_STACK_CHECK
• EXCEPTION_FLT_OVERFLOW
• EXCEPTION_FLT_INVALID_OPERATION
• EXCEPTION_FLT_INEXACT_RESULT
• EXCEPTION_FLT_DIVIDE_BY_ZERO
• EXCEPTION_FLT_DENORMAL_OPERAND
• EXCEPTION_ARRAY_BOUNDS_EXCEEDED
• EXCEPTION_INVALID_DISPOSITION
• EXCEPTION_NONCONTINUABLE_EXCEPTION
• EXCEPTION_ILLEGAL_INSTRUCTION
• EXCEPTION_INVALID_HANDLE
• EXCEPTION_IN_PAGE_ERROR
• EXCEPTION_ACCESS_VIOLATION
• EXCEPTION_SINGLE_STEP
• EXCEPTION_BREAKPOINT
• EXCEPTION_DATATYPE_MISALIGNMENT
• EXCEPTION_GUARD_PAGE
• STILL_ACTIVE
• WAIT_IO_COMPLETION
• Mixed
• Check
• Uncheck
• %1 has a bad format."%1 contained an unexpected object. %1 contains an incorrect schema.
• No error occurred.-An unknown error occurred while accessing %1./An attempt was made to write to the reading %1..An attempt was made to access %1 past its end.0An attempt was made to read from the writing %1.
• Disk full while accessing %1..An attempt was made to access %1 past its end.
• Seek failed on %15A hardware I/O error was reported while accessing %1.0A sharing violation occurred while accessing %1.0A locking violation occurred while accessing %1.
• Access to %1 was denied..An invalid file handle was associated with %1.<%1 could not be removed because it is the current directory.6%1 could not be created because the directory is full.
• %1 contains an invalid path.=%1 could not be opened because there are too many open files.
• %1 was not found.
• No error occurred.-An unknown error occurred while accessing %1.
• #Unable to read write-only property.#Unable to write read-only property.
• Please verify that the correct path and file name are given.
• Cannot find this file.
• Unexpected file format.V%1
• Please enter a date.
• Please enter a time.
• Please enter a GUID.
• Please enter a currency.
• Please select a button.*Please enter an integer between 0 and 255. Please enter a positive integer. Please enter a date and/or time.
• Please enter a number.*Please enter an integer between %1 and %2.(Please enter a number between %1 and %2.(Please enter no more than %1 characters.
• Please enter an integer.
• Command failed.)Insufficient memory to perform operation.PSystem registry entries have been removed and the INI file (if any) was deleted.BNot all of the system registry entries (or INI file) were removed.FThis program requires the file %s, which was not found on this system.tThis program is linked to the missing export %s in the file %s. This machine may have an incompatible version of %s.
• Internal application error.
• Failed to launch help.
• An unknown error has occurred.$An invalid argument was encountered.
• Out of memory.
• No error message is available.'An unsupported operation was attempted.$A required resource was unavailable.
• an unnamed file
• DriverUpdate

• Minidump
• BSlimware
• Installing SoftwareZContinue working while %1 installs. Click the icon below to see the installation progress.
• Scanning Your Computer...
• Unable to create mini-dump..Failed to lookup the crash report server name.-Unable to connect to the crash report server.8Server issue prevented the crash report from being sent.%Report sent successfully. Thank you.
• Installer has crash, reporting this crash will help us improve your user experience.#Unable to create crash report file.
• Do you want to report this crash to Slimware?
• Failed to initialize networking.8Can't show first page after other pages have been shown.uInstaller broken; no pages configured for this installer. Please contact support or try downloading the setup again.uInstaller broken; page configuration could not be loaded. Please contact support or try downloading the setup again.qThe program has been passed the wrong file class for an HTTP file; this is not supported, please contact support.
• ne ci-dessous pour voir la progression de l'installation.
• travailler pendant l'installation de %1. Cliquez sur l'ic
• Vous pouvez continuer
• Scanner son ordinateur ...(Le logiciel est en cours d'installation.
• s. Merci.
• avec succ
• l\'envoi du rapport d\'incident."Rapport envoy
• me de serveur a emp
• chec de la recherche du nom du serveur de rapports d'incident.=Impossible de se connecter au serveur de rapports d'incident.?Un probl
• er un vidage minimal.?
• er le fichier de rapport d'incident.&Impossible; de cr
• rience d'utilisateur.5Impossible de cr
• liorer votre exp
• Slimware ? Vous nous aiderez ainsi
• e pour un fichier HTTP ; celle-ci n'est pas prise en charge, veuillez contacter le service d'assistance.rVoulez-vous signaler cet incident
• u une classe de fichier erron
• Le programme a re
• charger de nouveau le programme d'installation.
• e. Veuillez contacter le service d'assistance ou t
• tre charg
• Programme d'installation interrompu ; la configuration de la page n'a pu
• charger de nouveau le programme d'installation.
• e pour ce programme d'installation. Veuillez contacter le service d'assistance ou t
• Programme d'installation interrompu ; aucune page n'est configur
• s l'affichage d'autres pages.
• re page apr
• seau.HImpossible d'afficher la premi
• chec d'initialisation de la mise en r
• instalando el software.tPuede seguir trabajando mientras se instala %1. Haga clic en el icono de abajo para ver el avance de la instalaci
• Se est
• Analizar su equipo ...
• e.'Informe enviado correctamente. Gracias.
• que el informe de bloqueo se env
• No se puede crear minivolcado.?Error al buscar el nombre del servidor de informes de bloqueos.9No se puede conectar al servidor de informes de bloqueos.DUn problema del servidor impidi
• n a mejorar su experiencia de usuario.1No se puede crear archivo de informe de bloqueos.
• Reportar este bloqueo nos ayudar
• Desea reportar este bloqueo a Slimware?
• quese con soporte.s
• El programa se ha pasado a la clase de archivo incorrecto para un archivo HTTP; esto no es compatible, por favor, comun
• n de nuevo.
• ngase en contacto con soporte o intente descargar el programa de instalaci
• gina. Por favor, p
• Instalador interrumpido; no se pudo cargar la configuraci
• n de nuevo.
• ngase en contacto con soporte o trate de descargar el programa de instalaci

• ginas configuradas para este instalador. Por favor, p
• Instalador interrumpido; no hay p
• ginas.
• s de que se han nostrado otras p
• gina despu
• n a red.SNo se puede mostrar la primera p
•)No se pudo inicializar la conexi
• hrend %1 installiert wird wie gewohnt weiterarbeiten. Klicken Sie auf das Symbol unten, um den Installationsfortschritt zu sehen.
• Sie k
• Die Software wird installiert.
• Scannen Sie Ihren Computer ...
• glich.?Ein Server-Fehler verhinderte das Absenden des Absturzberichts.*Bericht erfolgreich versandt. Vielen Dank.
• glich.%Mini-Dump kann nicht erstellt werden.<Servername des Absturzberichts konnte nicht gefunden werden.7Verbindung mit dem Absturzbericht-Server nicht m
• Dies wird uns helfen, die Benutzerfreundlichkeit zu verbessern.-Erstellung des Absturzberichts nicht m
• chten Sie diesen Absturz an Slimware weiterleiten?
• tzt - bitte wenden Sie sich an den Support.wM
• r eine HTTP-Datei zugeordnet. Diese wird nicht unterst
• Dem Programm wurde die falsche Dateiklasse f
• Installiationsdatei korrupt; Seitenkonfiguration konnte nicht geladen werden. Bitte kontaktieren Sie den Support oder versuchen Sie erneut, das Setup herunterzuladen.
• Installiationsdatei korrupt; es wurden keine Seiten mit dieser Installation konfiguriert. Bitte kontaktieren Sie den Support oder versuchen Sie erneut, das Setup herunterzuladen.
• -Fehler bei der Initialisierung des Netzwerks.XErste Seite kann nicht angezeigt werden, nachdem andere Seiten bereits angezeigt wurden.
• %0.2f
• %0.2f
• %0.0f
• %0.1f
• %0.1f
• %1 Setup Wizard ended prematurely because of an error. Your system has not been modified. To install %1 at a later time, run Setup Wizard again. Click the Finish button to exit the Setup Wizard.3A fatal error has occurred, please contact support.
• !%1 Setup Wizard ended prematurely
• %1 setup was interrupted. Your system has not been modified. To install %1 at a later time, please run the installation again. Click the Finish button to exit the Setup Wizard.gA software installation program is already running, wait for it to complete and run the %1 setup again.
• %1 Setup Wizard was interrupted
• an unknown speed'Do you want to cancel the setup wizard?
• %0.2f MB/s
• %0.2f KB/s
• %0.0f bytes/s
• 1 byte/s
• %0.1f MB
• %0.1f KB
• nouveau l'Assistant d'installation. Cliquez sur le bouton Terminer pour quitter l'Assistant d'installation.KUne erreur fatale est survenue, veuillez contacter le service d'assistance.
• rieurement, lancez
• . Pour installer %1 ult
• modifi
• me n'a pas
• cause d'une erreur. Votre syst
• ment
• matur
• L'Assistant d'installation de %1 s'est termin
• ment
• matur
• <L'Assistant d'installation de %1 s'est termin
• nouveau l'installation de %1.
• cution, attendez qu'il se termine avant de lancer

• en cours d'ex
• Un programme d'installation de logiciel est d
• nouveau l'installation. Cliquez sur le bouton Terminer pour quitter l'Assistant d'installation.
• cuter
• rieurement, veuillez ex
• . Pour installer %1 ult
• modifi
• me n'a pas
• interrompue. Votre syst
• L'installation de %1 a
• interrompu
• une vitesse inconnue0Voulez-vous annuler l'assistant d'installation ?1L'Assistant d'installation de %1 a
• %0.2f Mo/s
• %0.2f Ko/s
• %0.0f octets/s
• %0.1f Mo\t1 octet/s
• %0.1f Ko
• ngase en contacto con soporte.
• n.JSe ha producido un error grave, por favor p
• n Finalizar para salir del Asistente de Instalaci
• n de nuevo. Haga clic en el bot
• antes de tiempo debido a un error. Su sistema no ha sido modificado. Para instalar %1 posteriormente, ejecute el Asistente de Instalaci
• n de %1 termin
• El Asistente de Instalaci
• antes de tiempo
• n de %1 termin
• 9El Asistente de Instalaci
• n de 1% de nuevo.
• n de software, espere a que se complete y ejecute la instalaci
• ejecutando un programa de instalaci
• Ya se est
• n Finalizar para salir del Asistente de Instalaci
• n de nuevo. Haga clic en el bot
• n de %1. Su sistema no ha sido modificado. Para instalar %1 posteriormente, por favor, ejecute la instalaci
• Se ha interrumpido la instalaci
• n de %1 fue interrumpido
• n?2El Asistente de Instalaci
• Desea cancelar el asistente de instalaci
• una velocidad desconocida,
• %0.2f MB/s
• %0.2f KB/s
• %0.0f bytes/s
• 1 byte/s
• %0.1f MB
• %0.1f KB
• teren Zeitpunkt zu installieren, starten Sie den Setup-Assistenten neu. Klicken Sie auf Fertig, um den Setup-Assistenten zu beenden.QEin schwerwiegender Fehler ist aufgetreten, bitte wenden Sie sich an den Support.
• ndert. Um %1 zu einem sp
• Der Setup-Assistent von %1 wurde wegen eines Fehlers vorzeitig beendet. Ihr System wurde nicht ver
• 2Der Setup-Assistent von %1 wurde vorzeitig beendet
• hren Sie das Setup von %1 erneut aus.
• uft bereits, bitte warten Sie, bis es fertig ist und f
• Ein Software-Installationsprogramm l
• hren Sie die Installation bitte erneut aus. Klicken Sie auf Fertig, um den Setup-Assistenten zu beenden.
• teren Zeitpunkt zu installieren, f
• ndert. Um %1 zu einem sp
• Das Setup von %1 wurde unterbrochen. Ihr System wurde nicht ver

• Geschwindigkeit unbekannt+Wollen Sie den Setup-Assistenten abbrechen?)Setup-Assistent von %1 wurde unterbrochen
• %0.2f MB/s
• %0.2f KB/s
• %0.0f bytes/s
• 1 byte/s
• %0.1f MB
• %0.1f KB
• %0.0f
• %0.0f bytes
• 1 byte
• %1 of %2 downloaded at %3...
• Done!
• Installing %1...
• Extracting %1...
• %Downloading application components...
• %0.0f octets
• 1 octet
• %3...
• charg
• %1 sur % 2 t
• Installation de %1...\tTermin
• Extraction de %1...
• chargement des composants de l'application...
• %0.0f bytes
• 1 byte
• %1 de %2 descargado en %3...
• Listo!
• Instalando %1...
• Extrayendo %1...
• +Descargando componentes de la aplicaci
• %0.0f Bytes
• 1 Byte
• Fertig!&%1 von %2 zu %3 bei heruntergeladen...
• %1 wird installiert...
• %1 wird extrahiert...
• /Anwendungskomponenten werden heruntergeladen...
• DriverUpdate
• *Slimware
• DriverUpdate
• *Slimware
• Slimware Utilities Holdings, Inc
• https://www.slimwareutilities.com/contact_us.php
• SlimCleaner Plus
• http://slimcleaner.com/privacy.php
• http://slimcleaner.com/eula.php
• SlimCleaner Plus
• Bonus Offer
• Slimware Utilities Holdings, Inc
• https://www.slimwareutilities.com/contact_us.php
• . You can uninstall the app at any time. DriverUpdate automatically communicates via your device with our cloud-based technology to deliver the functionality described above and to make our products more effective. Contact
• Privacy Policy
• http://driverupdate.net/privacy.php
• and
• EULA
• http://driverupdate.net/eula.php
• you agree to install the DriverUpdate application, and you agree to the

• Get the award-winning technology that scans your PC for outdated hardware drivers and updates them for you in just minutes with its one-click premium feature.
• .>Slimware Utilities recommends the installation of DriverUpdate1Slimware Utilities recommends the installation of
• Slimware Utilities Holdings, Inc
• https://www.slimwareutilities.com/contact_us.php
• . You can uninstall the app at any time. SlimCleaner Plus automatically communicates via your device with our cloud-based technology to deliver the functionality described above and to make our products more effective. Contact
• Privacy Policy
• http://slimcleaner.com/privacy.php
• and
• EULA
• http://slimcleaner.com/eula.php
• you agree to install the SlimCleaner Plus application, and you agree to the
• .JLes utilites Slimware recommandent l'installation du logiciel DriverUpdate=Les utilites Slimware recommandent l'installation du logiciel
• Slimware Utilities Holdings, Inc
• https://www.slimwareutilities.com/contact_us.php
• crite ci-dessus et rendre nos produits plus efficaces. Contactez
• tout moment. SlimCleaner Plus communique automatiquement via votre appareil avec notre technologie cloud pour offrir la fonctionnalit
• sinstaller l'application
• . Vous pouvez d
• Politique de confidentalit
• http://slimcleaner.com/privacy.php
• et de la
• Contrat de licence d'utilisateur final
• http://slimcleaner.com/eula.php
• , vous acceptez d'installer l'application SlimCleaner Plus et acceptez les conditions du
• Accepter
• En cliquant sur
• n de
• n de DriverUpdate/Slimware Utilities recomienda la instalaci
• .<Slimware Utilities recomienda la instalaci
• Slimware Utilities Holdings, Inc
• https://www.slimwareutilities.com/contact_us.php
• quese con
• s eficientes nuestros productos. Comun
• a basada en la nube, para brindar la funcionalidad descrita arriba y para hacer m
• ticamente mediante su dispositivo con nuestra tecnolog
• n en cualquier momento. SlimCleaner Plus se comunica autom
• . Usted puede desinstalar la aplicaci
• tica de privacidad
• http://slimcleaner.com/privacy.php
• y la
• EULA
• http://slimcleaner.com/eula.php
• de acuerdo con el
• n SlimCleaner Plus y est
• de acuerdo en instalar la aplicaci
• , usted est
• Acepto
• Al hacer clic en
• .4Slimware empfiehlt die Installation von DriverUpdate'Slimware empfiehlt die Installation von
• Slimware Utilities Holdings, Inc
• https://www.slimwareutilities.com/contact_us.php
• t mithilfe unserer cloudbasierten Technologie. Kontaktieren Sie
• ber Ihr Mobilger
• nnen, und um unsere Produkte effizienter zu machen, kommuniziert SlimCleaner Plus automatisch
• t liefern zu k

• . Die Anwendung kann jederzeit deinstalliert werden. Um die oben beschriebene Funktionalit
• Datenschutzrichtlinien einverstanden
• http://slimcleaner.com/privacy.php
• und den
• EULA
• http://slimcleaner.com/eula.php
• ren Sie sich mit der Installation der Anwendung SlimCleaner Plus und der
• Durch Klicken auf "Akzeptieren" erkl
• SlimCleaner Plus
• .Slimware
• More Info
• http://fixcleaner.com/scplus_upgrade.php
• This is a free upgrade for all paid FixCleaner customers.
• *Note:
• this link
• http://fixcleaner.com/scplus_upgrade.php
• If you do not want to upgrade to SlimCleaner Plus, you can download FixCleaner at
• Now it's easy to clean your whole system. Remove temp files, history, and other junk that can take up space and compromise your privacy.
• Decline1Slimware Utilities recommends the installation of
• More Info
• http://fixcleaner.com/scplus_upgrade.php
• This is a free upgrade for all paid FixCleaner customers.
• *Note:
• this link
• http://fixcleaner.com/scplus_upgrade.php
• If you do not want to upgrade to SlimCleaner Plus, you can download FixCleaner at
• espace et compromettre votre vie priv
• sirables qui peuvent prendre de l
• historique et autres fichiers ind
• me complet. Supprimez les fichiers temporaires, l
• sent il est facile de nettoyer votre syst
• cliner=Les utilites Slimware recommandent l'installation du logiciel
• More Info
• http://fixcleaner.com/scplus_upgrade.php
• This is a free upgrade for all paid FixCleaner customers.
• *Note:
• this link
• http://fixcleaner.com/scplus_upgrade.php
• If you do not want to upgrade to SlimCleaner Plus, you can download FixCleaner at
• cil limpiar todo su sistema. Eliminar los archivos temporales, el historial, y otros elementos no deseados que pueden ocupar espacio y poner en peligro su privacidad.
• Ahora es muy f
• n de
• Rechazar/Slimware Utilities recomienda la instalaci
• More Info
• http://fixcleaner.com/scplus_upgrade.php
• n gratuita para todos los clientes de pago de DriverUpdate
• Esta es una actualizaci
• *Note:
• this link
• http://fixcleaner.com/scplus_upgrade.php
• Si no quieres actualizar a SlimCleaner Plus, puedes descargar FixCleaner desde
• re gef
• tig Platz wegnimmt und Ihre Privatsph
• Das komplette System zu reinigen war noch nie so einfach. Entfernen Sie temp. Dateien und anderen Junk, der unn
• Ablehnen'Slimware empfiehlt die Installation von
• More Info

• http://fixcleaner.com/scplus_upgrade.php
• r alle Kunden, die DriverUpdate erworben haben
• Dies ist ein kostenloses Upgrade f
• *Note:
• this link
• http://fixcleaner.com/scplus_upgrade.php
• If you do not want to upgrade to SlimCleaner Plus, you can download FixCleaner at
• FixCleaner
• SlimCleaner+
• Internet Explorer
•)%*Chrome, Firefox
• Firefox
• (Internet Explorer
• Continue Upgrade
• *Install SlimCleaner+ instead (recommended)%Continue with FixCleaner Installation
• /(compatible with Internet Explorer and Firefox)(* on Chrome, Firefox & Internet Explorer
• niveau
• Poursuivre la mise
•)'Poursuivre l'installation de FixCleaner
• t SlimCleaner+ (recommand
• *Installer plut
• .(Compatible avec Internet Explorer et Firefox)+* sous Chrome, Firefox et Internet Explorer
• Continuar la Actualizaci
• n de FixCleaner
• e con la Instalaci
• .Instale SlimCleaner+ en su lugar (recomendado))Contin
• ,(compatible con Internet Explorer y Firefox)(* En Chrome, Firefox e Internet Explorer
• hren
• Upgrade fortf
• 1Stattdessen SlimCleaner+ installieren (empfohlen).Mit der Installation von FixCleaner fortfahren
• .(kompatibel mit Internet Explorer und Firefox),* mit Chrome , Firefox und Internet Explorer
• Security
• Sponsored Offer
• Security Toolbar
• Install %1
• Select the features you want:
• Custom Installation
• #Standard Installation (recommended)
• Offre Sponsoris
• curit
• Barre de S
• Installer %1
• s de votre choix :
• lectionnez les fonctionnalit
• Installation Personnalis
• #Installation Standard (recommand
• Oferta Patrocinada
• "Barra de Herramientas de Seguridad
• Instalar %1
• sticas que desea:
• *Seleccione las caracter
• n Personalizada
• Instalaci
• ndar (recomendada)
• n Est
• "Instalaci
• Werbefinanziertes Angebot

• Security Toolbar
• Installieren von %1
• hlen Sie die Funktionen, die Sie haben m
• Benutzerdefinierte Installation
• !Standard-Installation (empfohlen)
• SlimCleaner Plus
• .Slimware
• #Powered by LittleInstaller:
• BSlimware Utilities recommends the installation of SlimCleaner Plus
• Built on %1
• Accept && Inst&all;
• %Powered by LittleInstaller version %2
• NLes utilites Slimware recommandent l'installation du logiciel SlimCleaner Plus
• le 1%
• Accepter
• Avec LittleInstaller version %2
• n de SlimCleaner Plus
• @Slimware Utilities recomienda la instalaci
• Basado en %1
• Acepto
• n %2
• a de LittleInstaller versi
• ,Con tecnolog
• 8Slimware empfiehlt die Installation von SlimCleaner Plus
• Auf %1 basierend
• &Akzeptieren;
• -Angetrieben durch Little Installer Version %2
• 5Copyright 2011-2016 Slimware Utilities Holdings, Inc.
• http://free.avg.com/ww-en/linkscanner
• %1 Setup Wizard5Copyright 2011-2016 Slimware Utilities Holdings, Inc.
• sThe Setup Wizard will install %1 on your computer. Click I Agree to install %1 or Cancel to exit the setup wizard.
• I &Accept;
• &Decline;
• Learn More
• http://free.avg.com/ww-en/linkscanner
• Launch %1 now
• Completed the %1 Setup Wizard1Click the Finish button to exit the Setup Wizard.
• Assistant d'installation de %15Copyright 2011-2016 Slimware Utilities Holdings, Inc.
• L'Assistant d'installation va installer %1 sur votre ordinateur. Cliquez sur J'accepte pour installer %1 ou sur Annuler pour quitter l'Assistant d'installation.
• J'accepte
• &Refuser;
• En savoir plus
• http://free.avg.com/ww-en/linkscanner
• Lancer %1 maintenant
• GCliquez sur le bouton Terminer pour quitter l'Assistant d'installation.
• .L'Assistant d'installation de %1 s'est termin
• n de %1=Derechos de Autor 2011-2016 Slimware Utilities Holdings, Inc.
• Asistente de Instalaci
• %1 en su equipo. Haga clic en Acepto para instalar %1 o en Cancelar para salir del asistente de instalaci
• n instalar
• El Asistente de Instalaci
• Acepto
• Rechazar
• s informaci
• http://free.avg.com/ww-en/linkscanner
• Iniciar %1 ahora
• n Finalizar para salir del Asistente de Instalaci

- n de %1HHaga clic en el bot
- ,Completado el Asistente de Instalaci
- %1 Setup-Assistent5Copyright 2011-2016 Slimware Utilities Holdings, Inc.
- , um den Setup-Assistenten zu beenden.
- Abbrechen
- oder auf
- Ich stimme zu, %1 zu installieren
- Der Setup-Assistent wird %1 auf Ihrem Computer installieren. Klicken Sie auf
- Ich &Akzeptiere;
- &Ablehnen;
- Mehr erfahren
- http://free.avg.com/ww-en/linkscanner
- %1 jetzt starten
- , um den Setup-Assistenten zu beenden.
- Fertig
- .Der Setup-Assistent von %1 wurde abgeschlossen>Klicken Sie auf
- to download and install %1 or Cancel to exit the setup wizard.
- The Setup Wizard will install %1 on your computer. Click
- Welcome to the %1 Setup Wizard~
- I &Agree;
- &Next;
- &Back;
- charger et installer %1 ou sur Annuler pour quitter l'assistant d'installation.
- pour t
- L'assistant d'installation va installer %1 sur votre ordinateur. Cliquez sur
- /Bienvenue dans l'assistant d'installation de %1
- &Suivant;\tJ'accepte
- &Retour;
- para descargar e instalar %1 o en Cancelar para salir del asistente de instalaci
- %1 en su equipo. Haga clic en
- n instalar
- El Asistente de Instalaci
- n de %1
- ,Bienvenido al Asistente de Instalaci
- Acepto
- s\tSiguiente
- , um den Setup-Assistenen herunterzuladen und zu installieren %1 oder klicken Sie auf Abbrechen, um den Setup-Assistenten zu beenden.
- Der Setup-Assistent wird %1 auf Ihrem Computer installieren. Klicken Sie auf
- $Willkommen beim %1 Setup-Assistenten
- Ich &Stimme; Zu
- &Weiter;
- &Zur;
- SlimCleaner+
- SlimCleaner+ Upgrade
- Installing %1
- End-User License Agreement
- %1 Setup Wizard
- Welcome to the
- %1 Setup
- Niveau vers SlimCleaner+
- Mise
- Installation de %1
- d'installation de %1&Contrat; de licence d'utilisateur final
- Configuration de %10Bienvenue dans l'Assistant
- n de SlimCleaner+
- Actualizaci
- Instalando %1

- n de %1%Contrato de Licencia de Usuario Final
- Instalaci
- n de %1-Bienvenido al Asistente de
- Instalaci
- SlimCleaner+ Upgrade
- %1 wird installiert
- Endbenutzer-Lizenzvereinbarung
- %1 Setup$Willkommen beim %1 Setup-Assistenten
- &About; %1 Setup Wizard...
- propos de l'Assistant d'installation de %1...
- n de %1...
- ,Acerca del Asistente de Instalaci
- ber den %1 Setup-Assistenten...
- Finish
- &Try; Again\t&Continue;
- &Help;
- &Close;
- &Yes;
- &Ignore;
- &Abort;
- Cancel
- Terminer
- &Continuer;
- essayer
- &Aide;
- &Fermer;
- &Non;
- &Oui;
- &Ignorer;
- essayer
- &Abandonner;
- Annuler
- &Continuar;\tFinalizar
- Intentar de nuevo
- Ayuda
- &Cerrar;
- &Ignorar;
- &Reintentar;
- &Anular;
- Cancelar
- Fertig
- &Weiter;
- &Erneut; versuchen
- &Hilfe;
- &Schlie;
- &Nein;
- &Wiederholen;
- &Abbrechen;
- OK\tAbbrechen
- Page Header
- Page Header
- Static
- Static
- decline
- Page Header
- install
- Enter your email address to register SlimCleaner Plus:

- Cancel
- SlimCleaner Plus Registration
- Page Header
- Static
- Static
- decline
- Page Header
- install
- close
- cancel
- Static
- msctls_progress32
- Static
- msctls_progress32
- Page Header
- back
- next
- cancel
- Check1
- Static
- Static
- back
- finished
- Page Header
- cancel
- RichEdit20W
- back
- agree
- Page Header
- cancel
- RichEdit20W
- back
- agree
- f3fff
- 333f3
- f3fff
- 333f3
- Free
- Both
- @Apartment
- Content-Length
- Range
- bytes=%I64u-
- gopher
- file
- news
- mailto
- socks
- ul_stubid
- UL_STUBID
- secondOfferOrigin
- P2_ORIGIN
- +DO_NOT_SAVE+
- +DO_NOT_ERASE+
- 2.2.21642.48889
- This installer is no longer valid.
- InstallerAccepted

- browser
- InstallScanUrlParams
- InstallScanID
- -close
- -installresults
- InstallScanResultUrl
- en-us
- edge
- %ProgramFiles%\\Opera\\Launcher.exe
- SOFTWARE\\Microsoft\\Windows\\CurrentVersion\\App Paths\\opera.exe
- opera
- %ProgramFiles%\\Internet Explorer\\iexplore.exe
- %ProgramFiles%\\Mozilla Firefox\\firefox.exe
- %USERPROFILE%\\Local Settings\\Application Data\\Google\\Chrome\\Application\\chrome.exe
- %LOCALAPPDATA%\\Google\\Chrome\\Application\\chrome.exe
- %ProgramFiles%\\Google\\Chrome\\Application\\chrome.exe
- chrome
- SOFTWARE\\SlimWare Utilities Inc\\%s\\InstallerData
- %ProgramFiles%
- ProgramFilesDir
- UninstallString
- DisplayName
- kernel32
- Already installed.
- InstallerFinishedButton
- SOFTWARE\\SlimWare Utilities, Inc.\\SlimCleaner Plus
- SOFTWARE\\Slimware Utilities Inc\\DriverUpdate
- &errorDetails;=%s
- &errorCode;=%08X
- &errorType;=%s
- slimwareLittleInstaller
- Error
- &installId;=%s
- &productVersion;=%s
- http://trk.slimwareutilities.com/ulc.php?ev=%%s&upl;=%s&machineId;=%s
- %%3D
- %%2F
- %%2B
- open
- Static
- ARichEdit20W
- ForceRemove
- NoRemove
- Delete
- You must have the .NET Framework 4.0 or later installed
- InstallScp
- \\pca
- \\mac
- true
- DU0040
- DU0039
- SkipFinishedPage
- SCP00012
- Out of memory!
- 2.7.5
- disable
- UnifiedLogging

- BuildNumber
- MachineID
- %s\\Registration
- SlimWare Utilities Inc
- BrandExtender
- InstallerData
- {042B0D65-EF5B-4E3F-ADFF-86C726E4F053}
- Email
- SOFTWARE\\FixCleaner\\Settings
- InstallationID
- LI_UPDATE
- SOFTWARE\\SlimWare Utilities Inc\\%s\\Registration
- Failed to append filename on system path
- Loading
- VERSION.DLL
- RICHED20.DLL
- OLEDLG.DLL
- OLEACC.DLL
- USERENV.DLL
- MSASN1.DLL
- RSAENH.DLL
- Failed to load SetDefaultDlLDirectories
- Succeeded to SetDefaultDlLDirectories
- Failed to SetDefaultDlLDirectories
- KERNEL32.DLL
- Calling SetDllDirectory
- InstallerFinished
- InstallerInvoked
- "%1" %2
- PayloadMessageClasses
- .bz2
- FixCleaner
- SlimCleaner+
- \\setup.msi
- Downloaded Installers
- DeploymentFlags
- Installer\\Products\\%s
- SELECT `Property`.`Value` FROM `Property` WHERE `Property`.`Property`='ProductVersion'
- SELECT `Property`.`Value` FROM `Property` WHERE `Property`.`Property`='ProductCode'
- Tahoma
- Cancel
- &Abort;
- &Ignore;
- &Yes;
- &Close;
- &Help;
- &Try; Again
- &Continue;
- SCP00011
- SCP00010
- track
- CDriverUpdateOfferPage
- No DriverUpdate URL found.
- Server session disabled DriverUpdate.
- DriverUpdate offer not enabled in injected flags.
- DriverUpdateOffer
- CScpOfferPage

- No SCP URL found.
- Server session disabled SCP.
- SCP offer not enabled in injected flags.
- Max offers limit reached.
- enabled
- ScpOffer
- MaxOffers
- PageOrder
- CFinishedPage
- AsInvoker
- LaunchAs
- -installscan
- AppExe
- installScanTimeout
- InstallScanEvent
- SOFTWARE\\SlimWare Utilities Inc\\%s
- PartnerId
- SOFTWARE\\SlimWare Utilities Inc
- .exe
- DriverUpdateEnUrl
- x86ScpUrl
- x64ScpUrl
- Payload
- {DATA.%s}
- {SUBLANG}
- SupportedLanguages
- {OS.VER}
- SupportedVersions
- {OS.ARK}
- DriverUpdateStubId
- DriverUpdateOfferP2
- DriverUpdateCallerP2
- DriverUpdateInstallOnReboot
- @UL_STUBID=%s
- ScpStubId
- ScpOfferP2
- @P2_ORIGIN=%s
- ScpCallerP2
- SI_DELAY=%s
- SI_DELAY
- SI_MODE=%s
- SI_MODE
- SI_LAUNCH=immediate
- SI_LAUNCH=onreboot
- ScpInstallOnReboot
- .msi
- InstallerFinishedS2S
- RebootRequired
- SpecialBuild
- PrivateBuild
- LegalTrademarks
- Comments
- ProductVersion
- ProductName
- OriginalFileName
- LegalCopyright
- InternalName

- FileVersion
- FileDescription
- CompanyName
- \\StringFileInfo\\%04X%04X\\
- \\VarFileInfo\\Translation
- Null message.
- InstallDriverUpdate
- microsoft-edge
- E(null)
- %9, %8
- CLSID\\%1\\DefaultExtension
- CLSID\\%1\\Printable
- %2\\DocObject
- CLSID\\%1\\DocObject
- CLSID\\%1\\InProcServer32
- CLSID\\%1\\MiscStatus
- %3,%7
- CLSID\\%1\\DefaultIcon
- CLSID\\%1\\AuxUserType\\3
- CLSID\\%1\\AuxUserType\\2
- CLSID\\%1\\Insertable
- &Open;,0,2
- CLSID\\%1\\Verb\\1
- &Edit;,0,2
- CLSID\\%1\\Verb\\0
- CLSID\\%1\\LocalServer32
- ole32.dll
- CLSID\\%1\\InprocHandler32
- CLSID\\%1\\ProgID
- CLSID\\%1
- %2\\protocol\\StdFileEditing\\server
- &Edit;
- %2\\protocol\\StdFileEditing\\verb\\0
- %2\\Insertable
- %2\\CLSID
- MSWHEEL_ROLLMSG
- commdlg_FindReplace
- user32.dll
- .INI
- software
- Native
- OwnerLink
- ObjectLink
- Embedded Object
- Embed Source
- Link Source
- Object Descriptor
- Link Source Descriptor
- FileName
- FileNameW
- Rich Text Format
- RichEdit Text and Objects
- Software\\
- kernel32.dll
- Control Panel\\Desktop\\ResourceLocale
- NoFileMru
- NoBackButton

- NoPlacesBar
- NoEntireNetwork
- NoClose
- NoRecentDocsHistory
- NoNetConnectDisconnect
- RestrictRun
- NoDrives
- NoRun
- PreviewPages
- pSettings
- BUTTON
- STATIC
- msctls_progress32
- comdlg32.dll
- comctl32.dll
- KERNEL32
- Edit
- #32768
- accDoDefaultAction
- accHitTest
- accNavigate
- accLocation
- accSelect
- accDefaultAction
- accSelection
- accFocus
- accKeyboardShortcut
- accHelpTopic
- accHelp
- accState
- accRole
- accDescription
- accValue
- accName
- accChild
- accChildCount
- YaccParent
- USER32
- AfxOldWndProc423
- AfxOleControl80su
- AfxFrameOrView80su
- AfxMDIFrame80su
- AfxControlBar80su
- AfxWnd80su
- 808H8`8x8
- 747@7D7L7P7x7
- 646`6
- 4$4D4`4|4
- 383L3d3|3
- 2,2H2d2
- 1(1@1P1p1
- 080X0p0
- 7<9@9D9H9L9P9T9X9\\9`9d9p9t9x:|:
- 6 6$6(6,60686<6@6D6H6L6P6T6X6\\6`6d6h6l6p6t6x6|6
- 0P4H5
- 9\\9|9
- 8,8D8d8

- 7 7D7d7|7
- 6$6(6D6X6d6h6p6t6
- 545\\5|5
- 4,4D4\\4
- 0$0L0p0
- 0 0$0(0,0004080<0x<
- 9 949@9H9`9h9p9x9
- 8$8,848<8D8L8T8d8l8t8|8
- 7$7,7<7D7L7T7\\7d7x7
- 60686D6d6l6t6|6
- 5$5,5@5L5T5l5|5
- 484@4H4P4\\4|4
- 3$343<3P3\\3d3|3
- 2$2,242<2D2L2\\2d2t2
- 1$1,141<1D1L1T1`1
- 0 0(040T0\\0d0l0x0
- 9$9,949<9D9L9T9\\9d9l9t9|9
- 8(888@8T8`8h8
- 7 7(7<7H7P7h7t7
- 6$6,646<6D6L6T6\\6d6l6x6
- 5 50585@5H5P5X5l5x5
- 4$4,444<4D4L4T4\\4d4p4
- 3$3,383\\3d3l3t3|3
- 2(2H2P2X2`2l2
- 101<1D1\\1d1l1t1|1
- 00080@0H0T0t0
- 9 9,9L9T9`9
- 888@8H8T8
- 7$707T7\\7d7l7t7|7
- 6 6@6H6T6t6|6
- 545<5H5h5p5x5
- 4 4,4L4T4\\4d4l4t4|4
- 3,383@3X3`3l3
- 2 2,2L2T2\\2d2l2t2|2
- 1 1@1H1P1X1d1
- 0$0<0H0h0p0x0
- 9$9,949<9D9L9T9\\9d9p9
- 808H8P8X8`8h8p8
- 7$7D7P7p7|7
- 6(60686@6L6l6t6
- 5$5,585X5`5l5
- 4$4,444<4D4L4T4\\4d4l4x4
- 30383@3H3P3\\3|3
- 242@2`2l2
- 1(1H1T1t1|1
- 0$0,040@0`0l0
- 9$909P9\\9|9
- 8 8(8D8L8T8\\8d8l8t8|8
- 7$787D7L7d7p7
- 606<6\\6h6
- 4,5@5L5T5l5x5
- 4044484<4L4T4X4\\4l4
- 3$383X3x3
- 2 2$2<2@2P2t2
- 14181X1x1
- 080X0x0
- 9(949T9\\9p9x9

- 8,848<8H8h8p8
- 7$70787P7X7|7
- 6(60686@6L6l6x6
- 545@5`5h5|5
- 40484P4X4l4
- 3 3(30383@3H3P3X3d3l3
- 2,282X2`2l2
- 1(1,10141<1X1`1t1
- 0,080@0X0d0
- 949<9`9l9t9
- 708P8X8d8
- 7(707<7x7
- 141D1H1P1h1l1
- 0 0$0(0,0004080<0@0H0`0p0t0
- 9,9<9@9P9T9X9\\9`9d9h9p9
- 8 8(8@8P8T8d8h8l8t8
- 7$74787<7D7\\7l7p7
- 6$64686H6L6P6T6X6`6x6
- 5 5(5@5P5T5d5h5l5p5t5x5
- 4,4044484@4X4h4l4|4
- 3 3$34383<3@3D3H3P3h3x3|3
- 2$24282H2L2P2T2\\2t2
- 1 1$1,1D1T1X1\\1d1|1
- 0 0$0(0,00080P0`0d0t0x0|0
- 9,9<9@9P9T9X9`9x9
- 848D8H8L8P8X8p8
- 7$7(7,70787P7`7d7t7x7|7
- 6 60646D6H6P6h6x6|6
- 5,505@5D5H5L5P5T5X5\\5d5|5
- 4,40444<4T4X4p4
- 3,303@3D3H3L3T3l3|3
- 2$2<2L2P2`2d2h2p2
- 1$14181<1P1T1d1h1l1p1x1
- 0 0004080@0X0h0l0|0
- 9,9<9@9P9T9X9`9x9|9
- 8(8,8D8H8`8p8t8x8
- 7(7,7074787<7@7D7H7L7P7T7X7`7x7|7
- 6$6<6@6X6h6l6p6t6|6
- 5 5(5@5D5\\5l5p5
- 3`4d4t4x4
- 3 3$3(3,3034383<3@3D3H3L3P3T3X3\\3`3d3h3l3p3t3x3
- 2 2$2(2,2024282<2@2D2H2P2\\2h2t2
- 0p1t1x1|1
- 2 2$2(2,2024282<2@2D2H2L2`2d2
- 1 1$1(1,1014181<1@1D1H1L1P1T1X1\\1`1d1h1l1p1t1x1|1
- 080<0L0P0T0X0`0d0h0l0p0t0x0|0
- ;(<8<
- 949L9d9|9
- 8 8$8(8,8084888<8@8D8H8L8P8T8X8\\8`8d8h8l8p8t8x8|8
- 7 707@7
- 6 6$6(6,6064686<6@6D6H6L6P6T6X6\\6`6d6h6l6p6t6x6|6
- 4X5\\5`5d5h5l5p5t5x5|5
- 4 4$4(4,4044484<4@4D4H4d4|4
- ,3D3\\3x3|3
- 9d<t<
- 9 9$9(9,9094989<9@9D9H9L9P9T9X9\\9`9d9h9l9p9t9x9|9
- 848L8d8

- 6 6$6(6,6064686<6@6D6H6L6P6T6X6\\6`6d6h6l6p6t6x6|6
- 5 5$5(5,5054585<5@5D5H5L5P5T5X5\\5`5d5h5l5p5t5x5|5
- 1,4D4\\4t4
- 0 0$0(0,0004080<0@0D0H0L0P0T0X0\\0`0d0h0l0p0t0x0|0
- 8 8$8(8,8084888<8@8D8H8L8P8T8X8\\8`8d8h8l8p8t8x8|8
- 7 7$7(7,7074787<7@7D7H7L7P7T7X7\\7`7d7h7l7p7t7x7|7
- 4`6d6h6
- 4$4L4\\4h4l4p4t4x4|4
- 3 3$3(3,3034383<3@3D3H3L3P3T3X3\\3`3d3h3l3p3t3x3|3
- 2(2,2X2\\2`2d2h2l2p2t2x2|2
- 1 1$1(1,1014181<1@1D1H1L1P1T1X1\\1`1d1h1l1p1t1x1
- 0 0$0(0,0004080<0@0D0H0L0P0T0X0\\0`0d0h0l0p0t0x0|0
- 064688<8@8X8\\8`8d8h8l8p8t8x8
- 7 7$70747l7p7t7x7
- 5(54585<5@5D5H5L5\\5`5d5h5l5p5t5x5
- 2D4H4d4t4
- 2 2$2(2,2024282<2@2D2H2L2P2T2X2\\2`2d2h2l2p2t2x2|2
- 9 9$9(9,9094989<9@9D9H9L9P9T9X9\\9l9|9
- 7 8$8(8,8084888<8@8D8H8L8P8T8X8\\8`8d8h8l8p8t8x8|8
- 6T7X7\\7`7d7h7l7p7t7x7
- 6,6<6H6L6P6T6X6\\6`6p6
- 5 5$5(5,5054585<5@5D5H5L5P5T5X5\\5`5d5h5l5p5t5
- 4$444@4D4H4L4P4T4X4\\4`4d4h4l4p4t4x4|4
- 3 3$3(3,3034383<3@3D3H3L3P3T3X3\\3`3d3h3l3p3t3x3|3
- 2 2$2(2,2024282<2@2D2H2L2P2T2X2\\2`2d2h2l2p2t2x2|2
- 1(181D1P1T1`1p1|1
- 080<0@0D0H0
- 949L9d9|9
- 7T8X8t8
- 7 7$7(7,7074787<7@7H7L7P7T7X7\\7`7d7h7l7p7t7x7|7
- 6 6$6(6,6064686<6@6D6H6L6P6T6X6\\6`6d6h6l6p6t6x6|6
- 5 5$5(5,5054585<5@5D5H5L5P5T5X5\\5`5d5h5l5p5t5x5|5
- $2(2,282<2
- 7(7,7074787<7H7L7
- h6l6p6t6x6|6
- 5$5.585B5L5W5[5b5f5m5q5x5|5
- 4=4C4H4P4Y4e4p4z4
- 3!3(3.34383>3P3[3b3h3n3r3x3
- 2"2(2,22262<2@2E2J2O2T2Y2^2c2h2m2y2
- 1)1/141:1F1L1P1V1Z1`1d1i1n1s1x1}1
- 0$0)0/0:0E0P0[0l0y0
- 879j9
- 2#3-353~3
- 4;5E5i536r6<7
- 3[4~4
- 161\\1
- 0E0p0
- =9=_=
- 6 7r7
- 4"5B5b5
- 353Y3
- ,0Z0
- 929R9
- 868Q8~8
- 737=7E7\\7|7
- 4?4b4
- 3)3L3o3

- 2'2B2]2
- 1@1c1
- 0-0X0s0
- ?9?q?
- 9#9F9a9
- 7"7\'727Z8u8
- 6$6/646A6P6U6b6q6v6
- 5$5.585B5O5^5c5n5s5~5
- 3.3e3x3
- 242F2z2
- 0U1n1
- 060K0R0X0^0d0
- 4(6;6N6Z6d6p6{6
- 9J:o:
- 2_5v5
- 0&151
- ?(?3?H?O?U?k?
- 7:80989
- 5$6*6
- '060
- <7=E=_=e=x=
- 7+7H7Z7l7~7
- <U=s=
- =9=z>
- 9&9o9
- 0O2d5
- 00073
- 0:1R1
- 6&7O9
- 5Z6d6o6|6
- 495>5E5J5Q5V5
- 3P4U4Z4_4j4
- 0"1:1N1f1r1
- 80B0S0g0q0
- 9$:/:
- 8P9b9k9t9
- 6%6,647?7
- D3P3
- ?!?2?8?I?
- 7Z9^9b9f9j9n9r9v9
- 6.6N6
- 0m0A1R1s1
- 7{:k;
- 4R6Y6
- 4>4r4}4
- 1$171D1f1O3V3
- 0%030A0
- 8/8M8
- 0-151
- 8X9o9
- 7&8j8
- 6(6D6M6S6\\6a6p6
- 3A4^4
- 303R3
- 002A2{2
- =*>0>4>8><>
- =,=3=8=<=@=a=

- 889?9Q9h9n9t9
- 8!8,818<8A8N8\\8b8r8
- 737A7H7N7d7i7q7w7~7
- 5+6N6X6
- 51575a5g5
- 4"424>4L4R4^4d4q4{4
- 3,333W3]3h3t3
- 2,212P2U2
- 1/1p1
- ;I;V;
- 9B9y9
- 8"8+8k8p8
- 3(4`4
- 3*3y3
- 1a2m2w2
- 1&1.1
- 9:9D9
- 7"8/8W8
- 6#7.7X7f7n7
- 6a6r6
- 5F5Y5j5
- 3 4E4x4
- 192V2
- 0F1y1
- :\t;A;
- 7f:w:
- 62777=7A7G7K7Q7U7[7_7d7j7n7t7x7~7
- 2!222<2b2
- 0V1\\1v1
- 255F5\\5o5
- 1&1<1F1a1i1q1|1
- 7*878Z8":
- 5 5$5(5,5054585<5@5D5-686
- 4M4T4X4\\4`4d4h4l4p4
- 3$3(3,303
- 2(2/272<2@2D2m2
- 0E0S0
- 4(4Q4r4w4}4
- 232V2l2<3e3
- 011h1t1
- 929>9\\9|9
- 5\\5}6
- 2M2g2
- 879I9q9
- 536|6I7Y7%8
- 303?3H3P3W3l3s3y3
- 2 2U2[2i2w2
- 0+1=1I1u1
- 0#080p0~0
- 5 6'6;6o6x6
- 2*2$323l3O4t5
- 1:1C1_1m1s1}1
- 0%0_0
- 9b:q:
- 8=9B9J9_9d9l9
- 8?8P8V8g8
- 7'7_7h7

- 5&5>5w5
- 304{4
- 2;3x3
- 2;2]2u2
- 1&1Q1
- 7$7)717_7o8
- 3+4:4
- 3-3N3j3u3
- 1Y2k2~2
- &0+0
- ><?A?a?
- >E>a>
- 9\t9H9p9
- 6F7l7
- 546D6
- 343T3_3
- 2#2Y2^2t2
- 9H9P9
- 525>5S5
- 3 4/4v4
- 2=3B3J3\\3a3i3
- 1"2;2V2
- 1l1e1
- #000T0a0
- <O=^=
- 9&969
- 7)7A7e7s7
- 5#5;5Y5j5
- 3A3~3
- 252X2i2r2x2~2
- 0C0P0X0m0
- 7:7W7
- 4(5F5j5
- 2!2*2@2y2
- @0H0
- 8]9l9
- 7S8g8p8
- 7Q7{7
- 4%4J4=6l6x6
- 1'141H1w1
- ='>6>
- 6Y6o6
- 4*464>4M4U4a4f4o4~4
- 3D3`3t3
- 1&1D1W1d1l1
- <D=l=
- 5J536A6
- 3%3-353
- 081j1
- 8%919H9
- 3 4n4\t5l5
- !0o0
- 8E8g8
- 687l7
- 5&6@6H6
- 5 5^5
- 0F1V4^4

- >P?e?
- 6"7:7K7Z7
- 6'6.686?6I6P6Z6b6i6p6z6
- 5#535i5
- T5X5\\5`5d5h5l5p5t5x5|5
- 2x4x9
- 0]1f2
- 5i8\t9
- *3'5N5
- 2F4X4~4
- 2 2$2(2,2024282T2b2v2
- 0[1b1
- 5"5>5F5U5
- 3T4_4
- 2/353F3
- 2(2/2D2b2
- 080=0
- 8f:x:
- 6D6N6
- 3f5v5
- 3L3o3
- 001[1
- (0q0
- :%;o;
- 989v9
- 8!8S8
- 7+7^7c7i7
- 0-171Y1c1
- 0<0V0h0
- 7%8<8l8
- 6F7S7
- 466D6
- k3r3
- 7!8F8X8
- 526;6r6F7L7
- 4\t565H5
- 3%4R4n4
- 2Z2r2
- 8+959u9
- 7G8\\8
- 6$6T6j6|6
- 2,3@3
- 1g2u2
- <O<v<
- 9!9N9
- 6W6o7
- 3J4X4
- 2e3x3
- 2C2R2e2z2
- 1$1;1P1i1
- +0}0
- 8#9[9
- 5\t6I6
- 5D5s5
- 3S4g4
- 3A3c3
- 2(2J2V2z2

- 1.1?1
- =->e>
- =3=N=
- 888=8J8O8\\8a8
- 3Z4~4
- 313?3b3
- 0c1v1
- 0&0Z0z0
- 8Q:w:
- 6 6h6
- 3%4e4m4
- 212F2\\2q2
- =3>9>K>
- 9<:f:
- 3 4C4Q4^4v4
- 020E0M0X0a0s0x0
- :i:v:
- 8P9l9
- 6h7x7
- 6(6c6y6
- 4D4R4
- 223B3s3
- 0"0j0r0
- >7>P>
- 949<9J9b9
- 5>6G6
- 5N5s5x5
- 3<4t4
- 323M3R3o3
- 1#191>1R1
- 0+0H0g0q0
- =O>m>
- :O;v;
- 9%9P9
- 8"8,868@8J8T8^8h8r8|8
- 7"71777q7}7
- 61656;6@6F6L6R6X6b6f6l6q6w6}6
- 474g4
- 3[3v3
- 191L1g1
- ?3?E?
- 8H9]9t9
- 8F8W8
- 6E7]7w7
- 5W5E6
- 2E2n2
- 1!161~1
- 9K9q:
- 5a6[7
- 4 444B4w4
- 314B4
- 2,3:3^3l3y3
- 1C2X2
- 0'0/0Y0
- 9M:U:w:
- 9^9w9
- 737f7n7

- 4K4}4
- 3%3H3
- 1*24292J2]2b2
- 1@1V1n1
- ?#?a?
- 7M8e8
- 717I7c7
- 3]4w4
- G0a0
- 8 9%9X9
- 6#7L7
- 373f3
- 1#232
- 001b1p1
- =,>u>
- 8)898@8P8a8s8
- 7$767G7Y7j7|7
- 5E6|6
- 2 272I2[2
- 617[7
- 6H6Y6
- 4?5G5
- 143W3i3
- 7&7=7
- 5W6f6n6
- 273R4s4,545N5k5
- 5b6t6
- 30N0l0
- 9*;~;
- 8&989^9|9
- 8+858F8y8
- 6,777
-]0k0
- <E=X=
- 3?4e4
- 0(060R0g0
- rE8P
- ty>Or
- I"Wp
- |7Q
- {Dd5
- VZ#0
- 0{kVB
- 0fdfg
- A-GS
- _m9<&
- 3!M\\
- v-0tj
- 473I
- ;#aK
- +lO&t;
- *t4R
- r+eLA
- VlI#
- !-S5
- h4>1
- ?EBK

- Si M
- c`)0
- LAS@
- uMdXF
- `#gi-
- ,O9n
- wDi=x
- Guhm
- J#]U
- -*B2
- e@rh
- Z(0(
- 3dBM
- 'a{
- U^#
- 0YCII
- T\\2d
- ?v$2
- kBqI
- a=mau
- "lxy
- Vt-v3
- "i0R!
- $]n?4
- .t]O24
- bheM
- 1"/E
- imQF
- Sa;hf
- k+Wi
- |-zi
- %PO2
- (nOn
- oqJ`
- d59d
- +7;p
- 2=n*
- DU@)H
- nw9;
- T02n
- M4=v
- 0@F@
- 2J~S-
- Ul[T
- I!ET5
- 2fM%$
- 2K;>K
- _2!:t
- +_w2
- gHu;
- eX?KZ
- 8xGu
- 3)f!f
- JI.,
- U2c-cG
- l5!`7
- i`wy3%

- Uhk(
- t$3v
- m)06
- h]cI
- k(m5
- no6's
- 59^.
- a"z/T
- reNZd
- NoFB
- UoLD
- 4xXc
- 3GL0
- \\L4v!
- ^Fgi
- ZwK3
- z54dz
- iDBL
- 2=O(cS
- i#j~
- MOhM
- S 44
- BZh91AY&SYj;
- 8|z`
- n9xs
- M)iL
- u(-}2a
- !5[~7
- !9H"
- !\tu<
- ;-E/l
- DvY0-
- ,#uf&
- (i/+
- v6;W
- #AOXE
- ?b$7
- ws4k
- E|}H<
- LbRi
- a6~|
- &$qqI
- 7_IX
- yFO)
- a5<G
- "hDA
- BZh91AY&SY;(S
- 4c|&
- A['iS
- 6>N~EztkOWQu
- ogT=
- +Sr7
- [\\Uv
- xJ02
-)T6<
- BAHB*
- AIbJ

- 8fG'
- 0bF%
- :|nO
- pR1B
- b3h4
- !'xnwe9p
- *k"i
- XJP6
- LALb
- Fi`\\
- %XJ8
- dUjN"
- &!E$d
- UvfLb
- Gu\tI
- U5\t$
- z>6mc
- S6NP
- 2@:r
- 4QbAH
- UX&;
- d18cj
- #+c4
- {III
- an[m
- i]1[
- EKj"
- k-1<
- h0I=
- ODLM
- 1]45
- wrb1
- o?)b
- `t7P
- m2fx
- @UbH
- DbabbJ8
- *U*g3
- iJU#dk
- UAzV
- tX\t7
- J@0$
- Q$ba7(
- +5'B
- EPCe
- @*!2
- b>7]71b
- oZnz
- o\tha
- JL)8
- $g^u
- cF9%
- 9998q6N
- 73s] XJbH
- 8G^W
- =4=n
- ^0H_

- ID-n
- ([m1
- 9hI"
- -1UL
- 5tz?Y
- 28`C
- 0" @
- k8bA
- D_Au
- 0lRe
- b/7_#
- I3'g
- 3bGd
- iv:X
- eLL,
- AUdSc
- <DcU
- y9<M
- ta) K
- VuV\\
- akce
- lrys9
- c1[/=
- ,'mU
- xJji6)m
- fI33
- rllnA
- F3:w
- 1&J;)
- [-%~6
- LI.-
- `o^u
- f`KEW
- Q$l^X
- $8mHY
- <Wc1
- 7=d
-]Fne
- 9@ 7
- 87'>
- l4+8h@
- 9RhX
- 6XWn
- IG EL
- @L1f
- $UUL
- '{e1
- ``u
- S!4V
- `e[F
- X#1h:
- !X,A
- VV*5
- o##O
- utGU^
- dh^ E
- VK3i

- TEvL
- EGo+
- x>opS
- i*ZK
- &K59;}GN
- V3s_q
- jmMa
- O8PW
- t}?I
- \\!0`
- J7`&
- 5HHJ
- dI^'b
-)mj6
- cElX
- Uzs}X
- "HII"
- q<7}
- tt}O
- fH2<
- ,iBsr
- j"bi\tIXu
- t9rik
- a cci$
- 99#Eqj
- Pi)M
- bSlI
- i1i(
- 1+2c
- j1EEkM
- ccka-EcX
- L7a3Z
- 9W}D
- ljUj
- l3XS
- JR-8
- 6\\]]
- =OPz
- OU*!4
- hi=#F
- O(y@
- 46S@
- jbm4i
- mf6kN
- [P2%
- @BZh91AY&SY1r;
- 3+Z8w
- Entf
- lGjp
- pCI+
-]^LO
- |;A%{
- B;IR
- 69 G
- lm&4ZP&3]
- 9itw
- lICIY

- 2wZ0
- lq,
- X0_5
- EVUE
- 1f.(
- Z-eh
- %UA!
-]~E
- >zMI
- 9_vt
- %F7^l
- 1tHK
- ;6J4^h
- 52@
- =MU\\
- >t=9
- 7D&>
- ~uG~:
- S8i5Z
- ah@+
- je1K
- i!eB
- IY2V
- b"sX1
- =Ub@
- ^A`U~
- bA$@
- 7779
- iiicS
- EY=s
- X8y~
- tUMh
- +.y71
- b3<$L
- 9WXa\\:
- UTys
- C|E(
- |\t4`
- f6lG
- HGIf`
- Ef H@
- nF_Cg7774g
- J!6)9
- V-1[j
- R]53-
- p>UY
- F8%y
- W+iUA
- Y40~
- zT7[J
- 5uyj?
- :EUQ
- u~`z
- jVe3
- -N0+
- 1}b"
- C+05

- w1iR
- Afgce
- duAH+P
- W7D\\
- k]9P
- Tp U
- K|d6
- QHJE
- l8jMMo
- *$PI
- BIwe
- x5iC8
- U4Hj'*%ME
- #G}4(
- 8A@d
- FAi0z]
- iK&g;
- LQ]uu
- f!3)
- pe3N
- &i66;
- qk"2
- H4gR4
- 2D1m~|
- #cn7
- :!!R36
- ,9r,
- @3wD
- $40j
- &hs5y;=aihB
- o$CC
- C(I
- SADpL
- ID94
- K:ra
- E'W-e
- _ya
- zoXIZ
- a](0
- _Y.|7
- OGsj
- YI,i/
- Ef3V
- {bMI
- *]+6h$0
- S!%o
- z z5
- h2=
- DyP3G
- =#ODf
- e=OPj
- BZh91AY&SY;
- \\pard\\sa200\\sl276\\slmult1\\lang9\\f8\\fs22\\par
- \\pard\\b0\\fs20\\'a9 2014 Slimware Utilities Holdings, Inc.\\'ae All rights reserved.\\par
- \\pard\\sa200\\sl276\\slmult1\\qr\\b\\f0\\'88\\'c8\\'8f\\'e3\\f1\\par
- \\f1\\par
- E\\'83\\'81\\'81\\'5b\\'83\\'8b\\'81\\'46support@driverupdate.net \\par

• ATTN: Privacy Officer/Legal Dept.\\line\\par

• New York, NY 10011\\par

• \\f0 Slimware Utilities Holdings, Inc.\\line 555 West 18\\super th\\nosupersub Street\\par

• \\par

• \\pard\\ulnone\\b0\\f0\\'96\\'7b\\'8c\\'c2\\'90\\'6c\\'8f\\'ee\\'95\\'f1\\'95\\'db\\'8c\\'ec\\'95\\'fb\\'90\\'6a\\'82\\'dc\\'82\\'bd\\'82\\'cd\\'93\\'96\\'8e\\'d0\\'82\\'cc\\'8f\\'ee\\'95\\'f1\\'8e\\'e6\\'82\\'e8\\'88\\'b5\\'82\\'a2\\'8a\\'b5\\'8d\\'73\\'82\\'c9\\'8a\\'d6\\'82\\'b5\\'82\\'c4\\'82\\'b2\\'8e\\'bf\\'96\\'e2\\'93\\'99\\'82\\'aa\\'82\\'b2\\'82\\'b4\\'82\\'a2\\'82\\'dc\\'82\\'b5\\'82\\'bd\\'82\\'e7\\'81\\'41\\'8e\\'9f\\'82\\'cc\\'82\\'a8\\'96\\'e2\\'82\\'a2\\'8d\\'87\\'82\\'ed\\'82\\'b9\\'90\\'e6\\'82\\'d6E\\'83\\'81\\'81\\'5b\\'83\\'8b\\'82\\'dc\\'82\\'bd\\'82\\'cd\\'97\\'58\\'95\\'d6\\'82\\'c5\\'82\\'a8\\'96\\'e2\\'82\\'a2\\'8d\\'87\\'82\\'ed\\'82\\'b9\\'82\\'ad\\'82\\'be\\'82\\'b3\\'82\\'a2\\'81\\'46\\f1\\par

• \\pard\\fi-360\\li360\\b\\f0\\fs18 12.\\tab\\ul\\'82\\'a8\\'96\\'e2\\'82\\'a2\\'8d\\'87\\'82\\'ed\\'82\\'b9\\f1\\par

• \\par

• \\pard\\ulnone\\b0\\f0\\'93\\'96\\'8e\\'d0\\'82\\'cd\\'81\\'41\\'8c\\'c2\\'90\\'6c\\'8f\\'ee\\'95\\'f1\\'95\\'db\\'8c\\'ec\\'95\\'fb\\'90\\'6a\\'82\\'cc\\'95\\'cf\\'8d\\'58\\'82\\'f0\\'93\\'96\\'8e\\'d0\\'82\\'cc\\'8a\\'b5\\'8d\\'73\\'82\\'a8\\'82\\'e6\\'82\\'d1\\'83\\'54\\'81\\'5b\\'83\\'72\\'83\\'58\\'82\\'d6\\'94\\'bd\\'89\\'66\\'82\\'b3\\'82\\'b9\\'82\\'e9\\'82\\'bd\\'82\\'df\\'82\\'c9\\'90\\'8f\\'8e\\'9e\\'8d\\'58\\'90\\'56\\'82\\'b7\\'82\\'e9\\'82\\'e0\\'82\\'cc\\'82\\'c6\\'82\\'b5\\'82\\'dc\\'82\\'b7\\'81\\'42\\'93\\'96\\'8e\\'d0\\'82\\'aa\\'96\\'7b\\'8c\\'c2\\'90\\'6c\\'8f\\'ee\\'95\\'f1\\'95\\'db\\'8c\\'ec\\'95\\'fb\\'90\\'6a\\'82\\'d6\\'82\\'cc\\'95\\'cf\\'8d\\'58\\'82\\'f0\\'8d\\'90\\'92\\'6d\\'82\\'b7\\'82\\'e9\\'8f\\'ea\\'8d\\'87\\'81\\'41\\'96\\'7b\\'8c\\'c2\\'90\\'6c\\'8f\\'ee\\'95\\'f1\\'95\\'db\\'8c\\'ec\\'95\\'fb\\'90\\'6a\\'82\\'cc\\'8d\\'c5\\'8f\\'e3\\'92\\'69\\'82\\'c9\\f2\\rdblquote\\f0\\'8d\\'c5\\'8f\\'49\\'8d\\'58\\'90\\'56\\'93\\'fa\\f2\\rdblquote\\f0\\'82\\'c6\\'82\\'a2\\'82\\'a4\\'93\\'fa\\'95\\'74\\'8f\\'43\\'90\\'b3\\'82\\'b7\\'82\\'e9\\'82\\'e0\\'82\\'cc\\'82\\'c6\\'82\\'b5\\'82\\'dc\\'82\\'b7\\'81\\'42\\'93\\'96\\'8e\\'d0\\'82\\'aa\\'82\\'a8\\'8b\\'71\\'97\\'6c\\'82\\'cc\\'8c\\'c2\\'90\\'6c\\'8f\\'ee\\'95\\'f1\\'82\\'f0\\'8e\\'fb\\'8f\\'57\\'81\\'41\\'8e\\'67\\'97\\'70\\'81\\'41\\'8b\\'a4\\'97\\'4c\\'82\\'b7\\'82\\'e9\\'93\\'5f\\'82\\'c5\\'94\\'43\\'88\\'d3\\'82\\'cc\\'91\\'66\\'8d\\'de\\'82\\'c9\\'95\\'cf\\'8d\\'58\\'82\\'f0\\'89\\'c1\\'82\\'a6\\'82\\'e9\\'8f\\'ea\\'8d\\'87\\'81\\'41\\f3\\fs22{\\field{*\\fldinst{HYPERLINK "http://www.driverupdate.net/privacy.php"}}{\\fldrslt{\\cf5\\ul\\f1\\fs20 www.driverupdate.net/privacy.php}}}\\cf0\\ulnone\\f7\\fs22\\'82\\'c5\\'90\\'56\\'82\\'b5\\'82\\'a2\\'95\\'fb\\'90\\'6a\\'82\\'f0\\'8d\\'90\\'92\\'6d\\'82\\'b7\\'82\\'e9\\'82\\'b1\\'82\\'c6\\'82\\'c5\\'82\\'a8\\'8b\\'71\\'97\\'6c\\'82\\'c9\\'82\\'a8\\'92\\'6d\\'82\\'e7\\'82\\'b9\\'82\\'b7\\'82\\'e9\\'82\\'e0\\'82\\'cc\\'82\\'c6\\'82\\'b5\\'82\\'dc\\'82\\'b7\\'81\\'42\\'96\\'7b\\'8c\\'c2\\'90\\'6c\\'8f\\'ee\\'95\\'f1\\'95\\'db\\'8c\\'ec\\'95\\'fb\\'90\\'6a\\'82\\'c9\\'94\\'43\\'88\\'d3\\'82\\'cc\\'95\\'cf\\'8d\\'58\\'82\\'aa\\'82\\'a0\\'82\\'c1\\'82\\'bd\\'82\\'b1\\'82\\'c6\\'82\\'f0\\'92\\'6d\\'82\\'e9\\'82\\'bd\\'82\\'df\\'82\\'c9\\'96\\'7b\\'83\\'79\\'81\\'5b\\'83\\'57\\'82\\'c5\\'93\\'73\\'93\\'78\\'82\\'a8\\'8a\\'6d\\'82\\'a9\\'82\\'df\\'82\\'c9\\'82\\'c8\\'82\\'e9\\'82\\'b1\\'82\\'c6\\'82\\'f0\\'82\\'a8\\'8a\\'a9\\'82\\'df\\'82\\'b5\\'82\\'dc\\'82\\'b7\\'81\\'42\\f1\\par

• \\pard\\fi-360\\li360\\b\\f0 11.\\tab\\ul\\'96\\'7b\\'8c\\'c2\\'90\\'6c\\'8f\\'ee\\'95\\'f1\\'95\\'db\\'8c\\'ec\\'95\\'fb\\'90\\'6a\\'82\\'cc\\'95\\'cf\\'8d\\'58\\f1\\par

• \\par

• \\pard\\ulnone\\b0\\f0\\'96\\'7b\\'8c\\'c2\\'90\\'6c\\'8f\\'ee\\'95\\'f1\\'95\\'db\\'8c\\'ec\\'95\\'fb\\'90\\'6a\\'82\\'cd\\'81\\'41\\'91\\'e6\\'8e\\'4f\\'8e\\'d2\\'82\\'c9\\'82\\'e6\\'82\\'c1\\'82\\'c4\\'8b\\'ad\\'90\\'a7\\'93\\'49\\'82\\'c9\\'8c\\'a0\\'97\\'98\\'82\\'f0\\'8d\\'ec\\'82\\'e8\\'82\\'dc\\'82\\'b9\\'82\\'f1\\'82\\'b5\\'81\\'41\\'82\\'dc\\'82\\'bd\\'96\\'7b\\'83\\'5c\\'83\\'74\\'83\\'67\\'83\\'45\\'83\\'46\\'83\\'41\\'82\\'cc\\'83\\'86\\'81\\'5b\\'83\\'55\\'81\\'5b\\'82\\'c9\\'8a\\'d6\\'98\\'41\\'82\\'b7\\'82\\'e9\\'82\\'a2\\'82\\'a9\\'82\\'c8\\'82\\'e9\\'8c\\'c2\\'90\\'6c\\'8f\\'ee\\'95\\'f1\\'82\\'cc\\'8c\\'f6\\'8a\\'4a\\'82\\'e0\\'97\\'76\\'8b\\'81\\'82\\'b5\\'82\\'dc\\'82\\'b9\\'82\\'f1\\'81\\'42\\f1\\par

• \\pard\\fi-360\\li360\\b\\f0 10.\\tab\\ul\\'91\\'e6\\'8e\\'4f\\'8e\\'d2\\'97\\'98\\'89\\'76\\'8f\\'f0\\'8d\\'80\\f1\\par

• \\par

• \\pard\\ulnone\\b0\\f0\\'96\\'7b\\'83\\'5c\\'83\\'74\\'83\\'67\\'83\\'45\\'83\\'46\\'83\\'41\\'82\\'cd\\'95\\'c4\\'8d\\'91\\'93\\'e0\\'82\\'c5\\'82\\'cc\\'8e\\'67\\'97\\'70\\'82\\'f0\\'91\\'ce\\'8f\\'db\\'82\\'c9\\'82\\'b5\\'82\\'c4\\'82\\'a2\\'82\\'dc\\'82\\'b7\\'81\\'42\\'96\\'7b\\'8c\\'c2\\'90\\'6c\\'8f\\'ee\\'95\\'f1\\'95\\'db\\'8c\\'ec\\'95\\'fb\\'90\\'6a\\'82\\'cd\\'81\\'41\\'95\\'c4\\'8d\\'91\\'82\\'cc\\'96\\'40\\'97\\'a5\\'82\\'c9\\'8f\\'5d\\'82\\'c1\\'82\\'c4\\'96\\'7b\\'83\\'5c\\'83\\'74\\'83\\'67\\'83\\'45\\'83\\'46\\'83\\'41\\'8f\\'e3\\'82\\'cc\\'82\\'dc\\'82\\'bd\\'82\\'cd\\'96\\'7b\\'83\\'5c\\'83\\'74\\'83\\'67\\'83\\'45\\'83\\'46\\'83\\'41\\'82\\'f0\\'8c\\'6f\\'97\\'52\\'82\\'b5\\'82\\'c4\\'8f\\'ee\\'95\\'f1\\'82\\'f0\\'8e\\'fb\\'8f\\'57\\'82\\'b5\\'82\\'c4\\'82\\'a2\\'82\\'dc\\'82\\'b7\\'81\\'42\\'95\\'c4\\'8d\\'91\\'8a\\'4f\\'82\\'a9\\'82\\'e7\\'96\\'7b\\'83\\'5c\\'83\\'74\\'83\\'67\\'83\\'45\\'83\\'46\\'83\\'41\\'82\\'f0\\'8e\\'67\\'97\\'70\\'82\\'b5\\'82\\'c4\\'82\\'a2\\'82\\'e9\\'8f\\'ea\\'8d\\'87\\'81\\'41\\'82\\'a8\\'8b\\'71\\'97\\'6c\\'82\\'cc\\'8f\\'ee\\'95\\'f1\\'82\\'cd\\'81\\'41\\'93\\'96\\'8e\\'d0\\'82\\'cc\\'83\\'54\\'81\\'5b\\'83\\'6f\\'82\\'aa\\'90\\'dd\\'92\\'75\\'82\\'b3\\'82\\'ea\\'92\\'86\\'89\\'9b\\'83\\'66\\'81\\'5b\\'83\\'5e\\'83\\'78\\'81\\'5b\\'83\\'58\\'82\\'aa\\'90\\'a7\\'8c\\'e4\\'82\\'b3\\'82\\'ea\\'82\\'c4\\'82\\'a2\\'82\\'e9\\'95\\'c4\\'8d\\'91\\'82\\'d6\\'93\\'5d\\'91\\'97\\'82\\'b3\\'82\\'ea\\'81\\'41\\'95\\'db\\'91\\'b6\\'82\\'b3\\'82\\'ea\\'81\\'41\\'8f\\'88\\'97\\'9d\\'82\\'b3\\'82\\'ea\\'82\\'c4\\'82\\'a2\\'82\\'e9\\'8f\\'ea\\'8d\\'87\\'82\\'aa\\'82\\'a0\\'82\\'e9\\'82\\'b1\\'82\\'c6\\'82\\'c9\\'82\\'b2\\'92\\'8d\\'88\\'d3\\'82\\'ad\\'82\\'be\\'82\\'b3\\'82\\'a2\\'81\\'42\\f1\\par

• \\pard\\fi-360\\li360\\b\\f0 9.\\tab\\ul\\'95\\'c4\\'8d\\'91\\'8a\\'4f\\'82\\'c5\\'82\\'cc\\'93\\'96\\'8e\\'d0\\'83\\'41\\'83\\'76\\'83\\'8a\\'83\\'50\\'81\\'5b\\'83\\'56\\'83\\'87\\'83\\'93\\'82\\'cc\\'8e\\'67\\'97\\'70\\f1\\par

• \\par

• \\pard\\ulnone\\b0\\f0\\'93\\'96\\'8e\\'d0\\'83\\'5c\\'83\\'74\\'83\\'67\\'83\\'45\\'83\\'46\\'83\\'41\\'82\\'cd\\'81\\'4113\\'8d\\'ce\\'88\\'c8\\'8f\\'e3\\'82\\'cc\\'88\\'ea\\'94\\'ca\\'93\\'49\\'82\\'c8\\'89\\'7b\\'97\\'97\\'8e\\'d2\\'82\\'f0\\'91\\'ce\\'8f\\'db\\'82\\'c9\\'82\\'b5\\'82\\'c4\\'82\\'a2\\'82\\'dc\\'82\\'b7\\'81\\'42\\'93\\'96\\'8e\\'d0\\'82\\'cd\\'81\\'4113\\'8d\\'ce\\'88\\'c8\\'89\\'ba\\'82\\'cc\\'8e\\'99\\'93\\'b6\\'82\\'a9\\'82\\'e7\\'8c\\'c2\\'90\\'6c\\'8f\\'ee\\'95\\'f1\\'82\\'f0\\'8c\\'cc\\'88\\'d3\\'82\\'c9\\'8e\\'fb\\'8f\\'57\\'82\\'a2\\'82\\'bd\\'82\\'b5\\'82\\'dc\\'82\\'b9\\'82\\'f1\\'81\\'42\\'82\\'a8\\'8b\\'71\\'97\\'6c\\'82\\'aa13\\'8d\\'ce\\'88\\'c8\\'8f\\'e3\\'82\\'c5\\'82\\'c8\\'82\\'a2\\'8f\\'ea\\'8d\\'87\\'81\\'41\\ul\\b\\i\\fs20\\'90\\'e2\\'91\\'ce\\'81\\'41\\'96\\'7b\\'83\\'5c\\'83\\'74\\'83\\'67\\'83\\'45\\'83\\'46\\'83\\'41\\'82\\'f0\\'83\\'5f\\'83\\'45\\'83\\'93\\'83\\'8d\\'81\\'5b\\'83\\'68\\'82\\'b5\\'82\\'bd\\'82\\'e8\\'8e\\'67\\'97\\'70\\'82\\'b5\\'82\\'bd\\'82\\'e8\\'82\\'b5\\'82\\'c8\\'82\\'a2\\'82\\'c5\\'82\\'ad\\'82\\'be\\'82\\'b3\\'82\\'a2\\'81\\'42\\ulnone\\b0\\i0\\f1\\fs18\\par

• \\pard\\fi-360\\li360\\b\\f0 8.\\tab\\ul\\'8e\\'99\\'93\\'b6\\'82\\'cc\\'83\\'76\\'83\\'89\\'83\\'43\\'83\\'6f\\'83\\'56\\'81\\'5b\\f1\\par

• \\par

• \\pard\\f0\\fs18\\'93\\'96\\'8e\\'d0\\'82\\'cd\\'82\\'a8\\'8b\\'71\\'97\\'6c\\'82\\'cc\\'8f\\'ee\\'95\\'f1\\'82\\'cc\\'88\\'c0\\'91\\'53\\'90\\'ab\\'82\\'a8\\'82\\'e6\\'82\\'d1\\'8b\\'40\\'96\\'a7\\'90\\'ab\\'82\\'f0\\'94\\'f1\\'8f\\'ed\\'82\\'c9\\'8f\\'64\\'97\\'76\\'8e\\'8b\\'82\\'b5\\'82\\'c4\\'82\\'a2\\'82\\'dc\\'82\\'b7\\'81\\'42\\'93\\'96\\'8e\\'d0\\'82\\'aa\\'8e\\'fb\\'8f\\'57\\'82\\'b7\\'82\\'e9\\'8f\\'ee\\'95\\'f1\\'82\\'d6\\'82\\'cc\\'96\\'b3\\'8b\\'96\\'89\\'c2\\'83\\'41\\'83\\'4e\\'83\\'5a\\'83\\'58\\'82\\'c9\\'91\\'ce\\'8d\\'52\\'82\\'b5\\'82\\'c4\\'95\\'db\\'8c\\'ec\\'82\\'b7\\'82\\'e9\\'82\\'bd\\'82\\'df\\'82\\'c9\\'81\\'41\\'93\\'96\\'8e\\'d0\\'82\\'cd\\'8a\\'c7\\'97\\'9d\\'8f\\'e3\\'81\\'41\\'8b\\'5a\\'8f\\'70\\'8f\\'e3\\'81\\'41\\'82\\'a8\\'82\\'e6\\'82\\'d1\\'95\\'a8\\'97\\'9d\\'8f\\'e3\\'82\\'cc\\'83\\'5a\\'81\\'5b\\'83\\'74\\'83\\'4b\\'81\\'5b\\'83\\'68\\'82\\'f0\\'93\\'b1\\'93\\'fc\\'82\\'b5\\'82\\'c4\\'82\\'ab\\'82\\'dc\\'82\\'b5\\'82\\'bd\\'81\\'42\\'96\\'7b\\'8c\\'5f\\'96\\'f1\\'82\\'c9\\'93\\'af\\'88\\'d3\\'82\\'b5\\'82\\'c4\\'82\\'a2\\'82\\'bd\\'82\\'be\\'82\\'ad\\'82\\'b1\\'82\\'c6\\'82\\'c9\\'82\\'e6\\'82\\'e8\\'81\\'41\\'83\\'5a\\'83\\'4c\\'83\\'85\\'83\\'8a\\'83\\'65\\'83\\'42\\'90\\'4e\\'8a\\'51\\'82\\'a9\\'82\\'e7\\'96\\'c6\\'82\\'ea\\'82\\'e9\\'83\\'5a\\'83\\'4c\\'83\\'85\\'83\\'8a\\'83\\'65\\'83\\'42\\'83\\'56\\'83\\'58\\'83\\'65\\'83\\'80\\'82\\'cd\\'82\\'c8\\'82\\'a2\\'82\\'b1\\'82\\'c6\\'82\\'f0\\'94\\'46\\'8e\\'af\\'82\\'b5\\'81\\'41\\'83\\'5a\\'83\\'4c\\'83\\'85\\'83\\'8a\\'83\\'65\\'83\\'42\\'90\\'4e\\'8a\\'51\\'82\\'a9\\'82\\'e7\\'90\\'b6\\'82\\'b6\\'82\\'e9\\'83\\'5a\\'83\\'4c\\'83\\'85\\'83\\'8a\\'83\\'65\\'83\\'42\\'83\\'8a\\'83\\'58\\'83\\'4e\\'82\\'a8\\'82\\'e6\\'82\\'d1\\'82\\'a2\\'82\\'a9\\'82\\'c8\\'82\\'e9\\'91\\'b9\\'8a\\'51\\'82\\'c9\\'91\\'ce\\'82\\'b5\\'82\\'c4\\'82\\'e0\\'88\\'ea\\'90\\'d8\\'82\\'cc\\'90\\'d3\\'94\\'43\\'82\\'f0\\'95\\'89\\'82\\'a4\\'82\\'b1\\'82\\'c6\\'82\\'c9\\'93\\'af\\'88\\'d3\\'82\\'b7\\'82\\'e9\\'82\\'e0\\'82\\'cc\\'82\\'c6\\'82\\'b5\\'82\\'dc\\'82\\'b7\\'81\\'42\\f1\\par
• \\pard\\fi-360\\li360\\b\\f0 7.\\tab\\ul\\'82\\'a8\\'8b\\'71\\'97\\'6c\\'82\\'cc\\'8c\\'c2\\'90\\'6c\\'8f\\'ee\\'95\\'f1\\'82\\'f0\\'95\\'db\\'8c\\'ec\\'82\\'b7\\'82\\'e9\\'95\\'fb\\'96\\'40\\ulnone\\b0\\f1\\fs20\\par
• \\par
• \\pard\\ulnone\\b0\\f0\\'92\\'bc\\'94\\'cc\\'96\\'da\\'93\\'49\\'82\\'c9\\'82\\'a8\\'82\\'a2\\'82\\'c4\\'81\\'41\\'82\\'a8\\'8b\\'71\\'97\\'6c\\'82\\'cd\\f2\\rdblquote\\f0\\'8e\\'9f\\'82\\'cc\\'83\\'8a\\'83\\'93\\'83\\'4e\\f2\\rdblquote\\f0\\'82\\'f0\\'83\\'4e\\'83\\'8a\\'83\\'62\\'83\\'4e\\'82\\'b5\\'82\\'c4\\'82\\'a8\\'8b\\'71\\'97\\'6c\\'82\\'cc\\'83\\'41\\'83\\'4a\\'83\\'45\\'83\\'93\\'83\\'67\\'82\\'c6\\'8a\\'d6\\'98\\'41\\'95\\'74\\'82\\'af\\'82\\'e7\\'82\\'ea\\'82\\'e9E\\'83\\'81\\'81\\'5b\\'83\\'8b\\'83\\'41\\'83\\'68\\'83\\'8c\\'83\\'58\\'82\\'f0\\'93\\'fc\\'97\\'cd\\'82\\'b7\\'82\\'e9\\'82\\'b1\\'82\\'c6\\'82\\'c9\\'82\\'e6\\'82\\'e8\\'81\\'41\\'91\\'e6\\'8e\\'4f\\'8e\\'d2\\'82\\'dc\\'82\\'bd\\'82\\'cdIAC\\'8a\\'e9\\'8b\\'c6\\'82\\'c6\\'82\\'a8\\'8b\\'71\\'97\\'6c\\'82\\'cc\\'8c\\'c2\\'90\\'6c\\'8f\\'ee\\'95\\'f1\\'82\\'f0\\'8b\\'a4\\'97\\'4c\\'82\\'b5\\'82\\'c8\\'82\\'a2\\'82\\'e6\\'82\\'a4\\'93\\'96\\'8e\\'d0\\'82\\'c9\\'97\\'76\\'90\\'bf\\'82\\'c5\\'82\\'ab\\'82\\'dc\\'82\\'b7\\'81\\'69support@driverupdate.net\\'81\\'6a\\'81\\'42\\'f1\\line\\f0\\'93\\'96\\'8e\\'d0\\'82\\'aa\\'82\\'a8\\'8b\\'71\\'97\\'6c\\'82\\'a9\\'82\\'e7\\'8c\\'c2\\'90\\'6c\\'8f\\'ee\\'95\\'f1\\'82\\'f0\\'8e\\'fb\\'8f\\'57\\'82\\'b7\\'82\\'e9\\'82\\'b1\\'82\\'c6\\'82\\'f0\\'8b\\'91\\'94\\'db\\'82\\'b3\\'82\\'ea\\'82\\'dc\\'82\\'b7\\'82\\'c6\\'81\\'41\\'96\\'7b\\'83\\'5c\\'83\\'74\\'83\\'67\\'83\\'45\\'83\\'46\\'83\\'41\\'82\\'cc\\'82\\'a0\\'82\\'e9\\'93\\'c1\\'92\\'e8\\'82\\'cc\\'8b\\'40\\'94\\'5c\\'82\\'cc\\'8e\\'67\\'97\\'70\\'95\\'73\\'89\\'c2\\'81\\'41\\'90\\'bb\\'95\\'69/\\'83\\'54\\'81\\'5b\\'83\\'72\\'83\\'58\\'82\\'cc\\'8d\\'77\\'93\\'fc\\'95\\'73\\'89\\'c2\\'81\\'41\\'83\\'52\\'83\\'93\\'83\\'65\\'83\\'58\\'83\\'67\\'81\\'41\\'83\\'4c\\'83\\'83\\'83\\'93\\'83\\'79\\'81\\'5b\\'83\\'93\\'81\\'41\\'92\\'b2\\'8d\\'b8\\'81\\'41\\'82\\'dc\\'82\\'bd\\'82\\'cd\\'95\\'f3\\'82\\'ad\\'82\\'b6\\'82\\'d6\\'82\\'cc\\'8e\\'51\\'89\\'c1\\'95\\'73\\'89\\'c2\\'81\\'41\\'8e\\'bf\\'8b\\'5e\\'89\\'9e\\'93\\'9a\\'82\\'cc\\'95\\'73\\'89\\'c2\\'81\\'41\\'93\\'96\\'8e\\'d0\\'83\\'5c\\'83\\'74\\'83\\'67\\'83\\'45\\'83\\'46\\'83\\'41\\'82\\'c5\\'82\\'cc\\'82\\'bb\\'82\\'cc\\'91\\'bc\\'8e\\'e6\\'88\\'f8\\'82\\'cc\\'95\\'73\\'89\\'c2\\'82\\'c6\\'82\\'a2\\'82\\'a4\\'8c\\'8b\\'89\\'ca\\'82\\'f0\\'8f\\'b5\\'82\\'ad\\'8b\\'b0\\'82\\'ea\\'82\\'aa\\'82\\'a0\\'82\\'e9\\'82\\'b1\\'82\\'c6\\'82\\'c9\\'82\\'b2\\'92\\'8d\\'88\\'d3\\'82\\'ad\\'82\\'be\\'82\\'b3\\'82\\'a2\\'81\\'42\\f1\\par
• \\pard\\fi-360\\li360\\b\\f0
6.\\tab\\ul\\'82\\'a8\\'8b\\'71\\'97\\'6c\\'82\\'cc\\'8f\\'ee\\'95\\'f1\\'82\\'cc\\'8e\\'fb\\'8f\\'57\\'82\\'a8\\'82\\'e6\\'82\\'d1\\'97\\'70\\'93\\'72\\'82\\'cc\\'91\\'49\\'91\\'f0\\f1\\par
• \\par
• \\pard\\ulnone\\b0\\f0\\'96\\'7b\\'8c\\'c2\\'90\\'6c\\'8f\\'ee\\'95\\'f1\\'95\\'db\\'8c\\'ec\\'95\\'fb\\'90\\'6a\\'82\\'cc\\'8a\\'c4\\'8e\\'8b\\'89\\'ba\\'82\\'c9\\'82\\'c8\\'82\\'a2\\'91\\'bc\\'8e\\'d0\\'81\\'69\\'8e\\'d2\\'81\\'6a\\'82\\'cc\\'83\\'45\\'83\\'46\\'83\\'75\\'83\\'54\\'83\\'43\\'83\\'67\\'82\\'c9\\'83\\'41\\'83\\'4e\\'83\\'5a\\'83\\'58\\'82\\'b7\\'82\\'e9\\'83\\'8a\\'83\\'93\\'83\\'4e\\'82\\'f0\\'83\\'4e\\'83\\'8a\\'83\\'62\\'83\\'4e\\'82\\'b7\\'82\\'e9\\'8f\\'ea\\'8f\\'8a\\'82\\'aa\\'96\\'7b\\'83\\'5c\\'83\\'74\\'83\\'67\\'83\\'45\\'83\\'46\\'83\\'41\\'82\\'c9\\'82\\'a0\\'82\\'e9\\'8f\\'ea\\'8d\\'87\\'82\\'aa\\'82\\'a0\\'82\\'e8\\'82\\'dc\\'82\\'b7\\'81\\'42\\'97\\'e1\\'82\\'a6\\'82\\'ce\\'81\\'41\\'83\\'8a\\'83\\'93\\'83\\'4e\\'82\\'f0\\'83\\'4e\\'83\\'8a\\'83\\'62\\'83\\'4e\\'82\\'b7\\'82\\'e9\\'82\\'c6\\'81\\'41\\'93\\'96\\'8e\\'d0\\'82\\'aa\\'8a\\'c7\\'97\\'9d\\'82\\'b5\\'82\\'c8\\'82\\'a2\\'83\\'45\\'83\\'46\\'83\\'75\\'83\\'54\\'83\\'43\\'83\\'67\\'82\\'d6\\'98\\'41\\'82\\'ea\\'82\\'c4\\'8d\\'73\\'82\\'a9\\'82\\'ea\\'82\\'e9\\'8f\\'ea\\'8d\\'87\\'82\\'c5\\'82\\'b7\\'81\\'42\\'93\\'96\\'8a\\'59\\'91\\'e6\\'8e\\'4f\\'8e\\'d2\\'82\\'cc\\'83\\'45\\'83\\'46\\'83\\'75\\'83\\'54\\'83\\'43\\'83\\'67\\'82\\'cd\\'81\\'41\\'93\\'c6\\'8e\\'a9\\'82\\'c9\\'8f\\'ee\\'95\\'f1\\'81\\'69\\'8c\\'c2\\'90\\'6c\\'8f\\'ee\\'95\\'f1\\'82\\'f0\\'8a\\'dc\\'82\\'de\\'81\\'6a\\'82\\'f0\\'82\\'a8\\'8b\\'71\\'97\\'6c\\'82\\'c9\\'97\\'76\\'8b\\'81\\'82\\'b5\\'8e\\'fb\\'8f\\'57\\'82\\'b7\\'82\\'e9\\'8f\\'ea\\'8d\\'87\\'82\\'aa\\'82\\'a0\\'82\\'e8\\'81\\'41\\'8f\\'ea\\'8d\\'87\\'82\\'c9\\'82\\'e6\\'82\\'c1\\'82\\'c4\\'82\\'cd\\'81\\'41\\'93\\'96\\'8a\\'59\\'83\\'45\\'83\\'46\\'83\\'75\\'83\\'54\\'83\\'43\\'83\\'67\\'82\\'c5\\'82\\'cc\\'82\\'a8\\'8b\\'71\\'97\\'6c\\'82\\'cc\\'8a\\'88\\'93\\'ae\\'82\\'f0\\'93\\'96\\'8e\\'d0\\'82\\'c9\\'92\\'f1\\'8b\\'9f\\'82\\'b7\\'82\\'e9\\'8f\\'ea\\'8d\\'87\\'82\\'e0\\'82\\'a0\\'82\\'e8\\'82\\'dc\\'82\\'b7\\'81\\'42\\'82\\'a8\\'8b\\'71\\'97\\'6c\\'82\\'aa\\'96\\'4b\\'82\\'ea\\'82\\'e9\\'82\\'b7\\'82\\'d7\\'82\\'c4\\'82\\'cc\\'91\\'e6\\'8e\\'4f\\'8e\\'d2\\'83\\'45\\'83\\'46\\'83\\'75\\'83\\'54\\'83\\'43\\'83\\'67\\'82\\'cc\\'8c\\'c2\\'90\\'6c\\'8f\\'ee\\'95\\'f1\\'95\\'db\\'8c\\'ec\\'95\\'fb\\'90\\'6a\\'82\\'f0\\'82\\'a8\\'92\\'b2\\'82\\'d7\\'82\\'c9\\'82\\'c8\\'82\\'e9\\'82\\'b1\\'82\\'c6\\'82\\'f0\\'82\\'a8\\'8a\\'a9\\'82\\'df\\'82\\'b5\\'82\\'dc\\'82\\'b7\\'81\\'42\\f1\\par
• \\pard\\fi-360\\li360\\b\\f0 5.\\tab\\ul\\'91\\'e6\\'8e\\'4f\\'8e\\'d2\\'82\\'cc\\'83\\'45\\'83\\'46\\'83\\'75\\'83\\'54\\'83\\'43\\'83\\'67\\f1\\par
• \\pard\\li720\\sa200\\sl276\\slmult1\\par
• \\pard\\fi-420\\li846\\f5\\'b7\\tab\\b\\f0\\'8f\\'e3\\'8b\\'4c\\'88\\'c8\\'8a\\'4f\\'82\\'cc\\'8f\\'f3\\'8b\\'b5\\f1 .\\f0 \\b0\\'93\\'96\\'8e\\'d0\\'82\\'cd\\'82\\'a8\\'8b\\'71\\'97\\'6c\\'82\\'cc\\'8c\\'c2\\'90\\'6c\\'8f\\'ee\\'95\\'f1\\'82\\'f0\\'8e\\'9f\\'82\\'cc\\'8f\\'f3\\'8b\\'b5\\'82\\'c5\\'8a\\'4a\\'8e\\'a6\\'82\\'b7\\'82\\'e9\\'8f\\'ea\\'8d\\'87\\'82\\'aa\\'82\\'a0\\'82\\'e8\\'82\\'dc\\'82\\'b7\\'81\\'69\\'fa\\'40\\'81\\'6a\\'8f\\'a2\\'8a\\'ab\\'96\\'bd\\'97\\'df\\'81\\'41\\'97\\'de\\'8e\\'97\\'82\\'b7\\'82\\'e9\\'92\\'b2\\'8d\\'b8\\'90\\'bf\\'8b\\'81\\'81\\'41\\'8d\\'d9\\'94\\'bb\\'8f\\'8a\\'96\\'bd\\'97\\'df\\'82\\'c9\\'89\\'9e\\'82\\'a6\\'82\\'e9\\'8f\\'ea\\'8d\\'87\\'81\\'41\\'8e\\'e1\\'82\\'b5\\'82\\'ad\\'82\\'cd\\'96\\'40\\'82\\'cc\\'8e\\'b7\\'8d\\'73\\'82\\'dc\\'82\\'bd\\'82\\'cd\\'82\\'bb\\'82\\'ea\\'88\\'c8\\'8a\\'4f\\'82\\'cc\\'90\\'ad\\'95\\'7b\\'8b\\'40\\'8a\\'d6\\'82\\'a9\\'82\\'e7\\'82\\'cc\\'8b\\'a6\\'97\\'cd\\'97\\'76\\'90\\'bf\\'81\\'47\\'81\\'69\\'fa\\'41\\'81\\'6a\\'88\\'e1\\'96\\'40\\'8d\\'73\\'88\\'d7\\'81\\'41\\'8d\\'bc\\'8b\\'5c\\'82\\'aa\\'8b\\'5e\\'82\\'ed\\'82\\'ea\\'82\\'e9\\'8d\\'73\\'88\\'d7\\'81\\'41\\'82\\'dc\\'82\\'bd\\'82\\'cd\\'95\\'73\\'90\\'b3\\'8d\\'73\\'88\\'d7\\'82\\'c9\\'8a\\'d6\\'82\\'b7\\'82\\'e9\\'92\\'b2\\'8d\\'b8\\'81\\'41\\'97\\'5c\\'96\\'68\\'81\\'41\\'8e\\'e1\\'82\\'b5\\'82\\'ad\\'82\\'cd\\'91\\'4f\\'8f\\'71\\'88\\'c8\\'8a\\'4f\\'82\\'cc\\'8d\\'73\\'93\\'ae\\'82\\'cc\\'8e\\'e6\\'82\\'e8\\'91\\'67\\'82\\'dd\\'82\\'c9\\'8a\\'d6\\'82\\'b5\\'82\\'c4\\'81\\'47\\'81\\'69\\'fa\\'42\\'81\\'6a\\'93\\'96\\'8e\\'d0\\'81\\'41\\'82\\'bb\\'82\\'cc\\'83\\'86\\'81\\'5b\\'83\\'55\\'81\\'5b\\'81\\'41\\'82\\'bb\\'82\\'cc\\'8e\\'d0\\'88\\'f5\\'81\\'41\\'8e\\'e1\\'82\\'b5\\'82\\'ad\\'82\\'cd\\'93\\'96\\'8e\\'d0\\'82\\'c9\\'8a\\'d6\\'82\\'ed\\'82\\'e9\\'8c\\'c2\\'90\\'6c/\\'92\\'63\\'91\\'cc\\'82\\'cc\\'8c\\'a0\\'

97\\'98\\'81\\'41\\'8e\\'91\\'8e\\'59\\'82\\'dc\\'82\\'bd\\'82\\'cd\\'88\\'c0\\'91\\'53\\'82\\'cc\\'95\\'db\\'8c\\'ec\\'82\\'a8\\'82\\'e6\\'82\\'d1\\'95\\'d9\\'8c\\'ec\\'81\\'47\\'81\\'69\\'fa\\'43\\'81\\'6a\\'8f\\'80\\'8b\\'92\\'96\\'40\\'82\\'cc\\'91\\'b8\\'8e\\'e7\\'82\\'dc\\'82\\'bd\\'82\\'cd\\'96\\'40\\'8e\\'b7\\'8d\\'73\\'82\\'cc\\'8b\\'a6\\'97\\'cd\\'81\\'47\\'81\\'69\\'fa\\'44\\'81\\'6a\\'93\\'96\\'8e\\'d0\\'83\\'5c\\'83\\'74\\'83\\'67\\'83\\'45\\'83\\'46\\'83\\'41\\'82\\'cc\\'97\\'98\\'97\\'70\\'8b\\'4b\\'96\\'f1\\'81\\'41\\'82\\'bb\\'82\\'cc\\'91\\'bc\\'8c\\'5f\\'96\\'f1\\'81\\'41\\'82\\'dc\\'82\\'bd\\'82\\'cd\\'95\\'fb\\'90\\'6a\\'82\\'cc\\'8e\\'7b\\'8d\\'73\\'81\\'47\\'82\\'a8\\'82\\'e6\\'82\\'d1\\'81\\'69\\'fa\\'45\\'81\\'6a\\'93\\'96\\'8e\\'d0\\'83\\'72\\'83\\'57\\'83\\'6c\\'83\\'58\\'82\\'dc\\'82\\'bd\\'82\\'cd\\'96\\'7b\\'83\\'5c\\'83\\'74\\'83\\'67\\'83\\'45\\'83\\'46\\'83\\'41\\'82\\'cc\\'94\\'cc\\'94\\'84\\'81\\'41\\'95\\'94\\'96\\'e5\\'94\\'84\\'8b\\'70\\'81\\'41\\'8d\\'87\\'95\\'b9\\'81\\'41\\'90\\'ae\\'97\\'9d\\'93\\'9d\\'8d\\'87\\'81\\'41\\'8e\\'91\\'8e\\'59\\'94\\'84\\'8b\\'70\\'81\\'41\\'8e\\'e1\\'82\\'b5\\'82\\'ad\\'82\\'cd\\'96\\'9c\\'88\\'ea\\'93\\'7c\\'8e\\'59\\'82\\'aa\\'8b\\'4e\\'82\\'ab\\'82\\'bd\\'8f\\'ea\\'8d\\'87\\'82\\'c8\\'82\\'c7\\'82\\'cc\\'91\\'8a\\'93\\'96\\'8a\\'7a\\'82\\'cc\\'8a\\'e9\\'8b\\'c6\\'8e\\'e6\\'88\\'f8\\'82\\'c9\\'8a\\'d6\\'82\\'b5\\'82\\'c4\\'81\\'42\\'91\\'4f\\'8f\\'71\\'82\\'c9\\'89\\'c1\\'82\\'a6\\'81\\'41\\'88\\'ea\\'94\\'ca\\'93\\'49\\'82\\'c8\\'8e\\'96\\'8b\\'c6\\'95\\'aa\\'90\\'cd\\'82\\'f0\\'8e\\'c0\\'8e\\'7b\\'82\\'b7\\'82\\'e9\\'96\\'da\\'93\\'49\\'82\\'c5\\'81\\'41\\'93\\'96\\'8e\\'d0\\'82\\'cd\\'8c\\'da\\'96\\'e2\\'81\\'41\\'8d\\'4c\\'8d\\'90\\'8e\\'e5\\'81\\'41\\'93\\'8a\\'8e\\'91\\'89\\'c6\\'82\\'f0\\'8a\\'dc\\'82\\'de\\'91\\'e6\\'8e\\'4f\\'8e\\'d2\\'82\\'c6\\'82\\'a2\\'82\\'a9\\'82\\'c8\\'82\\'e9\\'91\\'4f\\'8f\\'71\\'82\\'cc\\'8f\\'f3\\'8b\\'b5\\'89\\'ba\\'82\\'c5\\'82\\'e0\\'93\\'96\\'8e\\'d0\\'82\\'aa\\'8e\\'fb\\'8f\\'57\\'82\\'b7\\'82\\'e9\\'93\\'bd\\'96\\'bc\\'8f\\'ee\\'95\\'f1\\'82\\'f0\\'8b\\'a4\\'97\\'4c\\'82\\'b7\\'82\\'e9\\'8f\\'ea\\'8d\\'87\\'82\\'aa\\'82\\'e8\\'82\\'dc\\'82\\'b7\\'81\\'42\\f1\\par

• \\pard\\li426\\par

• \\pard\\fi-420\\li846\\f5\\fs18\\\'b7\\tab\\b\\f0\\\'82\\\'bb\\\'82\\\'cc\\\'91\\\'bc\\\'82\\\'ccIAC\\\'83\\\'72\\\'83\\\'57\\\'83\\\'6c\\\'83\\\'58\\f1 .\\b0\\f0 \\\'93\\\'96\\\'8e\\\'d0\\\'82\\\'cdIAC\\\'83\\\'74\\\'83\\\'40\\\'83\\\'7e\\\'83\\\'8a\\\'81\\\'5b\\\'83\\\'72\\\'83\\\'57\\\'83\\\'6c\\\'83\\\'58\\\'81\\\'69\\f3\\fs22{\\field{*\\fldinst{HYPERLINK "http://www.iac.com/"}}{\\fldrslt{\\cf5\\ul\\f1\\fs20 www.iac.com}}}}\\cf0\\ulnone\\f0\\fs18\\\'81\\\'6a\\\'82\\\'c9\\\'91\\\'ae\\\'82\\\'b7\\\'82\\\'e91\\\'8e\\\'d0\\\'82\\\'c5\\\'82\\\'b7\\\'81\\\'42\\\'93\\\'96\\\'8e\\\'d0\\\'82\\\'cd\\\'8e\\\'a9\\\'8e\\\'d0\\\'82\\\'aa\\\'8e\\\'fb\\\'8f\\\'57\\\'82\\\'b7\\\'82\\\'e9\\\'8f\\\'ee\\\'95\\\'f1\\\'81\\\'69\\\'8c\\\'c2\\\'90\\\'6c\\\'8f\\\'ee\\\'95\\\'f1\\\'82\\\'f0\\\'8a\\\'dc\\\'82\\\'de\\\'81\\\'6a\\\'82\\\'f0\\\'8a\\\'65IAC\\\'8a\\\'e9\\\'8b\\\'c6\\\'82\\\'c6\\\'8b\\\'a4\\\'97\\\'4c\\\'82\\\'b5\\\'82\\\'dc\\\'82\\\'b7\\\'81\\\'42IAC\\\'93\\\'af\\\'91\\\'b0\\\'8a\\\'e9\\\'8b\\\'c6\\\'82\\\'c6\\\'8f\\\'ee\\\'95\\\'f1\\\'82\\\'f0\\\'8b\\\'a4\\\'97\\\'4c\\\'82\\\'b7\\\'82\\\'e9\\\'82\\\'c6\\\'81\\\'41\\\'93\\\'96\\\'8e\\\'d0\\\'82\\\'cd\\\'82\\\'a8\\\'8b\\\'71\\\'97\\\'6c\\\'82\\\'c9\\\'8a\\\'d6\\\'90\\\'53\\\'82\\\'f0\\\'8e\\\'9d\\\'82\\\'c1\\\'82\\\'c4\\\'82\\\'a2\\\'82\\\'bd\\\'82\\\'be\\\'82\\\'af\\\'82\\\'e9\\\'91\\\'bd\\\'8e\\\'ed\\\'91\\\'bd\\\'97\\\'6c\\\'82\\\'c8\\\'90\\\'bb\\\'95\\\'69\\\'82\\\'a8\\\'82\\\'e6\\\'82\\\'d1\\\'83\\\'54\\\'81\\\'5b\\\'83\\\'72\\\'83\\\'58\\\'82\\\'c9\\\'8a\\\'d6\\\'82\\\'b7\\\'82\\\'e9\\\'8f\\\'ee\\\'95\\\'f1\\\'82\\\'f0\\\'82\\\'a8\\\'8b\\\'71\\\'97\\\'6c\\\'82\\\'c9\\\'92\\\'f1\\\'8b\\\'9f\\\'82\\\'b7\\\'82\\\'e9\\\'8f\\\'ea\\\'8d\\\'87\\\'82\\\'aa\\\'82\\\'a0\\\'82\\\'e8\\\'82\\\'dc\\\'82\\\'b7\\\'81\\\'42\\f1\\par

• \\par

• \\pard\\fs20\\par

• \\pard\\fi-420\\li846\\f5\\fs18\\\'b7\\tab\\b\\f0\\\'83\\\'72\\\'83\\\'57\\\'83\\\'6c\\\'83\\\'58\\\'81\\\'45\\\'83\\\'70\\\'81\\\'5b\\\'83\\\'67\\\'83\\\'69\\\'81\\\'5b\\f1 .\\b0\\f0 \\\'82\\\'a8\\\'8b\\\'71\\\'97\\\'6c\\\'82\\\'aa\\\'96\\\'7b\\\'83\\\'5c\\\'83\\\'74\\\'83\\\'67\\\'83\\\'45\\\'83\\\'46\\\'83\\\'41\\\'82\\\'a9\\\'82\\\'e7\\\'92\\\'f1\\\'8b\\\'9f\\\'82\\\'b3\\\'82\\\'ea\\\'82\\\'e9\\\'83\\\'4c\\\'83\\\'83\\\'83\\\'93\\\'83\\\'79\\\'81\\\'5b\\\'83\\\'93\\\'82\\\'c9\\\'8e\\\'51\\\'89\\\'c1\\\'82\\\'b7\\\'82\\\'e9\\\'8d\\\'db\\\'81\\\'41\\\'93\\\'96\\\'8e\\\'d0\\\'82\\\'cd\\\'8c\\\'c2\\\'90\\\'6c\\\'8f\\\'ee\\\'95\\\'f1\\\'82\\\'f0\\\'93\\\'96\\\'8e\\\'d0\\\'82\\\'aa\\\'82\\\'a8\\\'8b\\\'71\\\'97\\\'6c\\\'82\\\'c9\\\'8a\\\'59\\\'93\\\'96\\\'82\\\'b7\\\'82\\\'e9\\\'90\\\'bb\\\'95\\\'69\\\'81\\\'41\\\'83\\\'54\\\'81\\\'5b\\\'83\\\'72\\\'83\\\'58\\\'81\\\'41\\\'83\\\'4c\\\'83\\\'83\\\'83\\\'93\\\'83\\\'79\\\'81\\\'5b\\\'83\\\'93\\\'81\\\'41\\\'83\\\'52\\\'83\\\'93\\\'83\\\'65\\\'83\\\'58\\\'83\\\'67\\\'81\\\'41\\\'95\\\'f3\\\'82\\\'ad\\\'82\\\'b6\\\'82\\\'f0\\\'92\\\'f1\\\'8b\\\'9f\\\'82\\\'b7\\\'82\\\'e9\\\'82\\\'bd\\\'82\\\'df\\\'82\\\'c9\\\'92\\\'f1\\\'8c\\\'67\\\'82\\\'b7\\\'82\\\'e9\\\'8a\\\'e9\\\'8b\\\'c6\\\'82\\\'c6\\\'8b\\\'a4\\\'97\\\'4c\\\'82\\\'b7\\\'82\\\'e9\\\'8f\\\'ea\\\'8d\\\'87\\\'82\\\'aa\\\'82\\\'a0\\\'82\\\'e8\\\'82\\\'dc\\\'82\\\'b7\\\'81\\\'42\\\'82\\\'a8\\\'8b\\\'71\\\'97\\\'6c\\\'82\\\'aa\\\'93\\\'c1\\\'92\\\'e8\\\'82\\\'cc\\\'8b\\\'c6\\\'8e\\\'d2\\\'82\\\'cc\\\'92\\\'f1\\\'88\\\'c4\\\'82\\\'dc\\\'82\\\'bd\\\'82\\\'cd\\\'83\\\'76\\\'83\\\'8d\\\'83\\\'4f\\\'83\\\'89\\\'83\\\'80\\\'82\\\'d6\\\'82\\\'cc\\\'8e\\\'51\\\'89\\\'c1\\\'82\\\'f0\\\'8a\\\'f3\\\'96\\\'5d\\\'82\\\'b7\\\'82\\\'e9\\\'8f\\\'ea\\\'8d\\\'87\\\'81\\\'41\\\'93\\\'96\\\'8e\\\'d0\\\'82\\\'aa\\\'82\\\'a8\\\'8b\\\'71\\\'97\\\'6c\\\'82\\\'ccE\\\'83\\\'81\\\'81\\\'5b\\\'83\\\'8b\\\'83\\\'41\\\'83\\\'68\\\'83\\\'8c\\\'83\\\'58\\\'82\\\'a8\\\'82\\\'e6\\\'82\\\'d1\\\'82\\\'bb\\\'82\\\'cc\\\'91\\\'bc\\\'8f\\\'ee\\\'95\\\'f1\\\'82\\\'f0\\\'93\\\'96\\\'8a\\\'59\\\'8b\\\'c6\\\'8e\\\'d2\\\'82\\\'d6\\\'92\\\'f1\\\'8b\\\'9f\\\'82\\\'b7\\\'82\\\'e9\\\'82\\\'b1\\\'82\\\'c6\\\'82\\\'f0\\\'8b\\\'96\\\'89\\\'c2\\\'82\\\'b7\\\'82\\\'e9\\\'82\\\'e0\\\'82\\\'cc\\\'82\\\'c6\\\'82\\\'b5\\\'82\\\'dc\\\'82\\\'b7\\\'81\\\'42\\f1\\par

• \\pard\\fs22\\par

• \\pard\\fi-420\\li846\\f5\\\'b7\\tab\\b\\f0\\\'94\\\'46\\\'92\\\'e8\\\'83\\\'54\\\'81\\\'5b\\\'83\\\'72\\\'83\\\'58\\\'83\\\'76\\\'83\\\'8d\\\'83\\\'6f\\\'83\\\'43\\\'83\\\'5f\\\'81\\\'5b\\\'81\\\'46 \\b0\\\'93\\\'96\\\'8e\\\'d0\\\'82\\\'cd\\\'81\\\'41\\\'93\\\'96\\\'8e\\\'d0\\\'82\\\'c9\\\'91\\\'e3\\\'82\\\'ed\\\'82\\\'c1\\\'82\\\'c4\\\'82\\\'a0\\\'82\\\'e9\\\'93\\\'c1\\\'92\\\'e8\\\'82\\\'cc\\\'83\\\'54\\\'81\\\'5b\\\'83\\\'72\\\'83\\\'58\\\'82\\\'f0\\\'8d\\\'73\\\'82\\\'a4\\\'94\\\'46\\\'92\\\'e8\\\'83\\\'54\\\'81\\\'5b\\\'83\\\'72\\\'83\\\'58\\\'83\\\'76\\\'83\\\'8d\\\'83\\\'6f\\\'83\\\'43\\\'83\\\'5f\\\'81\\\'5b\\\'82\\\'c6\\\'82\\\'a8\\\'8b\\\'71\\\'97\\\'6c\\\'82\\\'cc\\\'8c\\\'c2\\\'90\\\'6c\\\'8f\\\'ee\\\'95\\\'f1\\\'82\\\'f0\\\'8b\\\'a4\\\'97\\\'4c\\\'82\\\'b7\\\'82\\\'e9\\\'8f\\\'ea\\\'8d\\\'87\\\'82\\\'aa\\\'82\\\'a0\\\'82\\\'e8\\\'82\\\'dc\\\'82\\\'b7\\\'81\\\'42\\\'93\\\'96\\\'8a\\\'59\\\'83\\\'54\\\'81\\\'5b\\\'83\\\'72\\\'83\\\'58\\\'82\\\'cd\\\'81\\\'41\\\'93\\\'96\\\'8e\\\'d0\\\'83\\\'5c\\\'83\\\'74\\\'83\\\'67\\\'83\\\'45\\\'83\\\'46\\\'83\\\'41\\\'82\\\'a9\\\'82\\\'e7\\\'92\\\'f1\\\'8b\\\'9f\\\'82\\\'b3\\\'82\\\'ea\\\'82\\\'e9\\\'83\\\'4a\\\'83\\\'58\\\'83\\\'5e\\\'83\\\'7d\\\'81\\\'5b\\\'83\\\'54\\\'81\\\'5b\\\'83\\\'72\\\'83\\\'58\\\'82\\\'cc\\\'92\\\'f1\\\'8b\\\'9f\\\'81\\\'41\\\'94\\\'cc\\\'94\\\'84\\\'8e\\\'78\\\'89\\\'87\\\'81\\\'41\\\'83\\\'72\\\'83\\\'57\\\'83\\\'6c\\\'83\\\'58\\\'95\\\'aa\\\'90\\\'cd\\\'82\\\'a8\\\'82\\\'e6\\\'82\\\'d1\\\'94\\\'cc\\\'94\\\'84\\\'95\\\'aa\\\'90\\\'cd\\\'82\\\'cc\\\'8e\\\'c0\\\'8e\\\'7b\\\'81\\\'41\\\'93\\\'96\\\'8e\\\'d0\\\'83\\\'5c\\\'83\\\'74\\\'83\\\'67\\\'83\\\'45\\\'83\\\'46\\\'83\\\'41\\\'82\\\'cc\\\'8b\\\'40\\\'94\\\'5c\\\'96\\\'ca\\\'82\\\'f0\\\'83\\\'54\\\'83\\\'7c\\\'81\\\'5b\\\'83\\\'67\\\'81\\\'41\\\'83\\\'52\\\'83\\\'93\\\'83\\\'65\\\'83\\\'58\\\'83\\\'67\\\'82\\\'cc\\\'8e\\\'78\\\'89\\\'87\\\'81\\\'41\\\'95\\\'f3\\\'82\\\'ad\\\'82\\\'b6\\\'81\\\'41\\\'92\\\'b2\\\'8d\\\'b8\\\'81\\\'41\\\'82\\\'a8\\\'82\\\'e6\\\'82\\\'d1\\\'82\\\'bb\\\'82\\\'cc\\\'91\\\'bc\\\'8b\\\'40\\\'94\\\'5c\\\'82\\\'f0\\\'8a\\\'dc\\\'82\\\'e0\\\'8f\\\'ea\\\'8d\\\'87\\\'82\\\'aa\\\'82\\\'a0\\\'82\\\'e8\\\'82\\\'dc\\\'82\\\'b7\\\'81\\\'42\\\'8a\\\'59\\\'93\\\'96\\\'82\\\'b7\\\'82\\\'e9\\\'83\\\'54\\\'81\\\'5b\\\'83\\\'72\\\'83\\\'58\\\'83\\\'76\\\'83\\\'8d\\\'83\\\'6f\\\'83\\\'43\\\'83\\\'5f\\\'81\\\'5b\\\'82\\\'cd\\\'81\\\'41\\\'8c\\\'c2\\\'90\\\'6c\\\'8f\\\'ee\\\'95\\\'f1\\\'82\\\'d6\\\'83\\\'41\\\'83\\\'4e\\\'83\\\'5a\\\'83\\\'58\\\'82\\\'b7\\\'82\\\'e9\\\'8f\\\'ea\\\'8d\\\'87\\\'82\\\'aa\\\'82\\\'a0\\\'82\\\'e8\\\'81\\\'41\\\'91\\\'4f\\\'8f\\\'71\\\'82\\\'cc\\\'8b\\\'40\\\'94\\\'5c\\\'82\\\'f0\\\'8e\\\'c0\\\'8d\\\'73\\\'82\\\'b7\\\'82\\\'e9\\\'82\\\'c9\\\'82\\\'cd\\\'93\\\'96\\\'8a\\\'59\\\'83\\\'54\\\'81\\\'5b\\\'83\\\'72\\\'83\\\'58\\\'82\\\'f0\\\'95\\\'4b\\\'97\\\'76\\\'82\\\'c6\\\'82\\\'b5\\\'82\\\'dc\\\'82\\\'b7\\\'82\\\'aa\\\'81\\\'41\\\'82\\\'a2\\\'82\\\'a9\\\'82\\\'c8\\\'82\\\'e9\\\'91\\\'bc\\\'82\\\'cc\\\'96\\\'da\\\'93\\\'49\\\'82\\\'c9\\\'82\\\'e0\\\'93\\\'96\\\'8a\\\'59\\\'8f\\\'ee\\\'95\\\'f1\\\'82\\\'f0\\\'8b\\\'a4\\\'97\\\'4c\\\'82\\\'b5\\\'82\\\'bd\\\'82\\\'e8\\\'8e\\\'67\\\'97\\\'70\\\'82\\\'b5\\\'82\\\'bd\\\'82\\\'e8\\\'82\\\'b7\\\'82\\\'e9\\\'82\\\'b1\\\'82\\\'c6\\\'82\\\'cd\\\'94\\\'46\\\'91\\\'f8\\\'82\\\'b3\\\'82\\\'ea\\\'82\\\'c4\\\'82\\\'a2\\\'82\\\'dc\\\'82\\\'b9\\\'82\\\'f1\\\'81\\\'42\\f1\\par

• \\par

• \\pard\\ulnone\\b0\\f0\\\'93\\\'96\\\'8e\\\'d0\\\'82\\\'cd\\\'81\\\'41\\\'88\\\'c8\\\'89\\\'ba\\\'82\\\'c5\\\'8e\\\'a6\\\'82\\\'b3\\\'82\\\'ea\\\'82\\\'e9\\\'88\\\'c8\\\'8a\\\'4f\\\'82\\\'cc\\\'91\\\'8a\\\'8e\\\'e8\\\'82\\\'c6\\\'82\\\'a8\\\'8b\\\'71\\\'97\\\'6c\\\'82\\\'cc\\\'8c\\\'c2\\\'90\\\'6c\\\'8f\\\'ee\\\'95\\\'f1\\\'82\\\'f0\\\'88\\\'ea\\\'90\\\'d8\\\'8b\\\'a4\\\'97\\\'4c\\\'82\\\'b5\\\'82\\\'dc\\\'82\\\'b9\\\'82\\\'f1\\\'81\\\'46\\f1\\par

• \\pard\\fi-360\\li360\\b\\f0

4.\\tab\\ul\\'82\\'a8\\'8b\\'71\\'97\\'6c\\'82\\'cc\\'8f\\'ee\\'95\\'f1\\'82\\'f0\\'8b\\'a4\\'97\\'4c\\'82\\'b7\\'82\\'e9\\'91\\'8a\\'8e\\'e8\\'95\\'fb\\f1\\par

• \\pard\\par

• \\f5\\'b7\\tab\\f0\\'8f\\'ee\\'95\\'f1\\'8e\\'fb\\'8f\\'57\\'8e\\'9e\\'82\\'c9\\'81\\'41\\'82\\'a8\\'8b\\'71\\'97\\'6c\\'82\\'c9\\'91\\'ce\\'82\\'b5\\'82\\'c4\\'95\\'ca\\'92\\'69\\'8b\\'4c\\'8f\\'71\\'82\\'aa\\'82\\'a0\\'82\\'e9\\'8e\\'9e\\'82\\'cd\\'8b\\'40\\'94\\'5c\\'82\\'f0\\'8e\\'c0\\'8d\\'73\\'82\\'b7\\'82\\'e9\\f1\\par

• \\f5\\'b7\\tab\\f0\\'93\\'96\\'8e\\'d0\\'83\\'72\\'83\\'57\\'83\\'6c\\'83\\'58\\'82\\'cc\\'8a\\'c7\\'97\\'9d\\'82\\'a8\\'82\\'e6\\'82\\'d1\\'89\\'fc\\'91\\'50\\'81\\'41\\'82\\'a8\\'82\\'e6\\'82\\'d1\\f1\\par

• \\f5\\'b7\\tab\\f0\\'97\\'98\\'97\\'70\\'8b\\'4b\\'96\\'f1\\'82\\'cc\\'93\\'4b\\'97\\'70\\f1\\par

• \\f5\\'b7\\tab\\f0\\'82\\'a8\\'8b\\'71\\'97\\'6c\\'82\\'f0\\'8c\\'da\\'8b\\'71\\'82\\'c6\\'82\\'b5\\'82\\'c4\\'93\\'6f\\'98\\'5e\\'82\\'b7\\'82\\'e9\\f1\\par

• \\f5\\'b7\\tab\\f0\\'8d\\'77\\'93\\'fc\\'8e\\'e8\\'91\\'b1\\'82\\'ab\\'81\\'41\\'8d\\'77\\'93\\'fc\\'94\\'46\\'8f\\'d8\\'81\\'41\\'82\\'a8\\'82\\'e6\\'82\\'d1\\'8d\\'77\\'93\\'fc\\'8a\\'6d\\'94\\'46\\f1\\par

• \\f5\\'b7\\tab\\f0\\'93\\'96\\'8e\\'d0\\'81\\'41\\'82\\'bb\\'82\\'cc\\'90\\'65/\\'8e\\'71\\'89\\'ef\\'8e\\'d0\\'81\\'41\\'8e\\'e1\\'82\\'b5\\'82\\'ad\\'82\\'cd\\'83\\'54\\'81\\'5b\\'83\\'68\\'83\\'70\\'81\\'5b\\'83\\'65\\'83\\'42\\'82\\'cc\\'82\\'a2\\'82\\'b8\\'82\\'ea\\'82\\'a9\\'82\\'a9\\'82\\'e7\\'82\\'a8\\'8b\\'71\\'97\\'6c\\'82\\'c9\\'8a\\'d6\\'90\\'53\\'82\\'aa\\'82\\'a0\\'82\\'e9\\'82\\'c6\\'8e\\'76\\'82\\'ed\\'82\\'ea\\'82\\'e9\\'90\\'bb\\'95\\'69\\'82\\'dc\\'82\\'bd\\'82\\'cd\\'83\\'54\\'81\\'5b\\'83\\'72\\'83\\'58\\'82\\'c9\\'8a\\'d6\\'82\\'b5\\'82\\'c4\\'81\\'41\\'82\\'a8\\'8b\\'71\\'97\\'6c\\'82\\'c6E\\'83\\'81\\'81\\'5b\\'83\\'8b\\'81\\'41\\'97\\'58\\'95\\'d6\\'81\\'41\\'93\\'64\\'98\\'62\\'81\\'41\\'95\\'c0\\'82\\'d1\\'82\\'c9\\'8c\\'67\\'91\\'d1\\'91\\'95\\'92\\'75\\'82\\'c5\\'83\\'52\\'83\\'7e\\'83\\'85\\'83\\'6a\\'83\\'50\\'81\\'5b\\'83\\'56\\'83\\'87\\'83\\'93\\'82\\'f0\\'8e\\'e6\\'82\\'e9\\f1\\par

• \\f5\\'b7\\tab\\f0\\'82\\'a8\\'8b\\'71\\'97\\'6c\\'82\\'aa\\'8e\\'67\\'97\\'70\\'82\\'b7\\'82\\'e9\\'82\\'dc\\'82\\'bd\\'82\\'cd\\'8b\\'bb\\'96\\'a1\\'82\\'f0\\'8e\\'9d\\'82\\'c2\\'93\\'96\\'8e\\'d0\\'90\\'bb\\'95\\'69\\'81\\'41\\'83\\'54\\'81\\'5b\\'83\\'72\\'83\\'58\\'81\\'41\\'83\\'52\\'83\\'93\\'83\\'65\\'83\\'93\\'83\\'63\\'81\\'41\\'8e\\'e1\\'82\\'b5\\'82\\'ad\\'82\\'cd\\'91\\'bc\\'8e\\'d2\\'82\\'aa\\'92\\'f1\\'8b\\'9f\\'82\\'b7\\'82\\'e9\\'90\\'bb\\'95\\'69\\'81\\'41\\'83\\'54\\'81\\'5b\\'83\\'72\\'83\\'58\\'82\\'dc\\'82\\'bd\\'82\\'cd\\'83\\'52\\'83\\'93\\'83\\'65\\'83\\'93\\'83\\'63\\'82\\'c9\\'8a\\'d6\\'82\\'b7\\'82\\'e9\\'83\\'8a\\'83\\'54\\'81\\'5b\\'83\\'60\\'82\\'a8\\'82\\'e6\\'82\\'d1\\'95\\'aa\\'90\\'cd\\'82\\'cc\\'8e\\'c0\\'8d\\'73\\f1\\par

• \\f5\\'b7\\tab\\f0\\'83\\'4a\\'83\\'58\\'83\\'5e\\'83\\'7d\\'81\\'5b\\'83\\'54\\'83\\'7c\\'81\\'5b\\'83\\'67\\'82\\'cc\\'92\\'f1\\'8b\\'9f\\f1\\par

• \\pard\\fi-420\\li1271\\f5\\'b7\\tab\\f0\\'82\\'a8\\'8b\\'71\\'97\\'6c\\'82\\'c9\\'97\\'76\\'8b\\'81\\'82\\'b3\\'82\\'ea\\'82\\'bd\\'90\\'bb\\'95\\'69\\'82\\'a8\\'82\\'e6\\'82\\'d1\\'83\\'54\\'81\\'5b\\'83\\'72\\'83\\'58\\'82\\'cc\\'94\\'7a\\'90\\'4d\\f1\\par

• \\par

• \\pard\\ulnone\\b0\\f0\\'93\\'96\\'8e\\'d0\\'82\\'cd\\'82\\'a8\\'8b\\'71\\'97\\'6c\\'82\\'c9\\'8a\\'d6\\'82\\'b5\\'82\\'c4\\'8e\\'fb\\'8f\\'57\\'82\\'b7\\'82\\'e9\\'8f\\'ee\\'95\\'f1\\'82\\'f0\\'8e\\'9f\\'82\\'cc\\'92\\'ca\\'82\\'e8\\'88\\'b5\\'82\\'a4\\'8f\\'ea\\'8d\\'87\\'82\\'aa\\'82\\'a0\\'82\\'e8\\'82\\'dc\\'82\\'b7\\'81\\'46\\f1\\par

• \\pard\\fi-360\\li360\\b\\f0 3.\\tab\\ul\\'8e\\'fb\\'8f\\'57\\'82\\'b7\\'82\\'e9\\'8f\\'ee\\'95\\'f1\\'82\\'cc\\'88\\'b5\\'82\\'a2\\'95\\'fb\\f1\\par

• \\pard\\li720\\par

• \\pard\\fi-420\\li846\\f5\\'b7\\tab\\b\\f0\\'83\\'67\\'83\\'89\\'83\\'62\\'83\\'4c\\'83\\'93\\'83\\'4f\\'8b\\'91\\'94\\'db\\f1 .\\b0\\f0

\\'93\\'96\\'8e\\'d0\\'82\\'cd\\f2\\rdblquote\\f0\\'83\\'67\\'83\\'89\\'83\\'62\\'83\\'4c\\'83\\'93\\'83\\'4f\\'8b\\'91\\'94\\'db\\'81\\'69Do Not Track\\'81\\'6a\\f2\\rdblquote\\f0\\'82\\'c6\\'82\\'a2\\'82\\'a4\\'83\\'75\\'83\\'89\\'83\\'45\\'83\\'55\\'90\\'dd\\'92\\'e8\\'82\\'c9\\'91\\'ce\\'89\\'9e\\'82\\'b5\\'82\\'c4\\'82\\'a2\\'82\\'dc\\'82\\'b9\\'82\\'f1\\'81\\'42\\f1\\par

• \\pard\\par

• \\pard\\fi-420\\li846\\f5\\'b7\\tab\\f0\\'91\\'e6\\'8e\\'4f\\'8e\\'d2\\'82\\'aa\\'8e\\'fb\\'8f\\'57\\'82\\'b7\\'82\\'e9\\'8f\\'ee\\'95\\'f1\\f1 .\\f0 \\'93\\'96\\'8e\\'d0\\'82\\'cd\\'81\\'41\\'8e\\'a9\\'8e\\'d0\\'82\\'cc\\'94\\'46\\'92\\'e8\\'83\\'54\\'81\\'5b\\'83\\'72\\'83\\'58\\'83\\'76\\'83\\'8d\\'83\\'6f\\'83\\'43\\'83\\'5f\\'81\\'5b\\'81\\'41\\'90\\'65\\'89\\'ef\\'8e\\'d0\\'81\\'41\\'8e\\'71\\'89\\'ef\\'8e\\'d0\\'81\\'41\\'8a\\'d6\\'98\\'41\\'89\\'ef\\'8e\\'d0\\'81\\'41\\'8d\\'4c\\'8d\\'90\\'91\\'e3\\'97\\'9d\\'93\\'58\\'81\\'41\\'82\\'a8\\'82\\'e6\\'82\\'d1\\'8d\\'4c\\'8d\\'90\\'83\\'6c\\'83\\'62\\'83\\'67\\'83\\'8f\\'81\\'5b\\'83\\'4e\\'82\\'f0\\'8a\\'dc\\'82\\'de\\'83\\'54\\'81\\'5b\\'83\\'68\\'83\\'70\\'81\\'5b\\'83\\'65\\'83\\'42\\'82\\'c9\\'93\\'96\\'8e\\'d0\\'83\\'5c\\'83\\'74\\'83\\'67\\'83\\'45\\'83\\'46\\'83\\'41\\'8f\\'e3\\'82\\'c5\\'82\\'cc\\'8d\\'4c\\'8d\\'90\\'82\\'cc\\'95\\'5c\\'8e\\'a6\\'81\\'41\\'82\\'dc\\'82\\'bd\\'82\\'cd\\'8d\\'4c\\'8d\\'90\\'83\\'5e\\'83\\'4f\\'82\\'dc\\'82\\'bd\\'82\\'cd\\'83\\'72\\'81\\'5b\\'83\\'52\\'83\\'93\\'82\\'f0\\'92\\'75\\'82\\'ad\\'82\\'b1\\'82\\'c6\\'82\\'f0\\'8b\\'96\\'89\\'c2\\'82\\'b7\\'82\\'e9\\'8f\\'ea\\'8d\\'87\\'82\\'aa\\'82\\'a0\\'82\\'e8\\'82\\'dc\\'82\\'b7\\'81\\'42\\'96\\'be\\'8e\\'a6\\'93\\'49\\'82\\'c9\\'95\\'ca\\'92\\'69\\'82\\'cc\\'92\\'e8\\'82\\'df\\'82\\'f0\\'82\\'b5\\'82\\'bd\\'8f\\'ea\\'8d\\'87\\'82\\'f0\\'8f\\'9c\\'82\\'ab\\'81\\'41\\'82\\'a2\\'82\\'a9\\'82\\'c8\\'82\\'e9\\'8c\\'c2\\'90\\'6c\\'8f\\'ee\\'95\\'f1\\'82\\'e0\\'93\\'96\\'8a\\'59\\'83\\'54\\'81\\'5b\\'83\\'68\\'83\\'70\\'81\\'5b\\'83\\'65\\'83\\'42\\'82\\'c9\\'88\\'ea\\'90\\'d8\\'92\\'f1\\'8b\\'9f\\'82\\'b5\\'82\\'c4\\'82\\'a2\\'82\\'dc\\'82\\'b9\\'82\\'f1\\'81\\'42\\f1\\par

• \\pard\\fi-420\\li860\\f5\\'b7\\tab\\b\\f0\\'82\\'bb\\'82\\'cc\\'91\\'bc\\'83\\'65\\'83\\'4e\\'83\\'6d\\'83\\'8d\\'83\\'57\\'81\\'5b\\f1 .\\b0\\f0 \\'93\\'96\\'8e\\'d0\\'82\\'cd\\'81\\'41\\'82\\'a8\\'8b\\'71\\'97\\'6c\\'82\\'cc\\'96\\'7b\\'83\\'5c\\'83\\'74\\'83\\'67\\'83\\'45\\'83\\'46\\'83\\'41\\'82\\'cc\\'8e\\'67\\'97\\'70\\'82\\'f0\\'92\\'c7\\'90\\'d5\\'82\\'b7\\'82\\'e9\\'82\\'bd\\'82\\'df\\'82\\'c9\\'83\\'45\\'83\\'46\\'83\\'75\\'83\\'72\\'81\\'5b\\'83\\'52\\'83\\'93\\'82\\'e2\\'82\\'bb\\'82\\'cc\\'91\\'bc\\'82\\'cc\\'97\\'de\\'8e\\'97\\'82\\'b7\\'82\\'e9\\'8b\\'5a\\'8f\\'70\\'82\\'c8\\'82\\'c7\\'81\\'41\\'8b\\'c6\\'8a\\'45\\'8a\\'ee\\'8f\\'80\\'82\\'cc\\'83\\'43\\'83\\'93\\'83\\'5e\\'81\\'5b\\'83\\'6c\\'83\\'62\\'83\\'67\\'81\\'45\\'83\\'65\\'83\\'4e\\'83\\'6d\\'83\\'8d\\'83\\'57\\'81\\'5b\\'82\\'f0\\'8e\\'67\\'97\\'70\\'82\\'b7\\'82\\'e9\\'8f\\'ea\\'8d\\'87\\'82\\'aa\\'82\\'a0\\'82\\'e8\\'82\\'dc\\'82\\'b7\\'81\\'42\\'83\\'45\\'83\\'46\\'83\\'75\\'83\\'72\\'81\\'5b\\'83\\'52\\'83\\'93\\'82\\'c6\\'82\\'cd\\'81\\'41\\'83\\'54\\'83\\'43\\'83\\'67\\'82\\'cc\\'83\\'79\\'81\\'5b\\'83\\'57\\'82\\'c9\\'82\\'a0\\'82\\'e9\\'89\\'e6\\'91\\'9c\\'82\\'c9\\'82\\'cd\\'82\\'df\\'8d\\'9e\\'82\\'dc\\'82\\'ea\\'82\\'e9\\'8f\\'ac\\'95\\'d0\\'82\\'cc\\'83\\'66\\'81\\'5b\\'83\\'5e\\'82\\'c5\\'82\\'b7\\'81\\'42\\'93\\'96\\'8a\\'59\\'95\\'fb\\'96\\'40\\'82\\'c5\\'8e\\'e6\\'93\\'be\\'82\\'b7\\'82\\'e9\\'8f\\'ee\\'95\\'f1\\'82\\'cd\\'81\\'41\\'93\\'96\\'8e\\'d0\\'83\\'5c\\'83\\'74\\'83\\'67\\'83\\'45\\'83\\'46\\'83\\'41\\'82\\'f0\\'92\\'ca\\'82\\'b6\\'82\\'c4\\'83\\'72\\'83\\'57\\'83\\'5e\\'81\\'5b\\'82\\'c9\\'92\\'f1\\'8b\\'9f\\'82\\'b7\\'82\\'e9\\'83\\'54\\'81\\'5b\\'83\\'72\\'83\\'58\\'82\\'f0\\'83\\'4a\\'83\\'58\\'83\\'5e\\'83\\'7d\\'83\\'43\\'83\\'59\\'82\\'b7\\'82\\'e9\\'82\\'b1\\'82\\'c6\\'82\\'aa\\'82\\'c5\\'82\\'ab\\'82\\'dc\\'82\\'b7\\'81\\'42\\f1\\par

• \\pard\\li720\\par

• \\pard\\fi-420\\li860\\f5\\'b7\\tab\\b\\f0\\'83\\'4e\\'83\\'62\\'83\\'4c\\'81\\'5b\\f1 .\\f0 \\b0\\'82\\'a8\\'8b\\'71\\'97\\'6c\\'82\\'aa\\'96\\'7b\\'83\\'5c\\'83\\'74\\'83\\'67\\'83\\'45\\'83\\'46\\'83\\'41\\'82\\'f0\\'8e\\'67\\'97\\'70\\'82\\'b7\\'82\\'e9\\'8d\\'db\\'81\\'41\\'93\\'96\\'8e\\'d0\\'83\\'5c\\'83\\'74\\'83\\'67\\'83\\'45\\'83\\'46\\'83\\'41\\'82\\'d6\\'82\\'cc\\'83\\'41\\'83\\'4e\\'83\\'5a\\'83\\'58\\'82\\'f0\\'8f\\'95\\'92\\'b7\\'82\\'b7\\'82\\'e9\\'82\\'bd\\'82\\'df\\'81\\'41\\'82\\'a8\\'82\\'e6\\'82\\'d1\\'82\\'a8\\'8b\\'71\\'97\\'6c\\'82\\'cc\\'83\\'49\\'83\\'93\\'83\\'89\\'83\\'43\\'83\\'93\\'83\\'47\\'83\\'4e\\'83\\'58\\'83\\'79\\'83\\'8a\\'83\\'47\\'83\\'93\\'83\\'58\\'82\\'f0\\'90\\'ea\\'97\\'70\\'89\\'bb\\'82\\'b7\\'82\\'e9\\'82\\'bd\\'82\\'df\\'82\\'c9\\'82\\'a8\\'8b\\'71\\'97\\'6c\\'82\\'cc\\'83\\'52\\'83\\'93\\'83\\'73\\'83\\'85\\'81\\'5b\\'83\\'5e\\'81\\'5b\\'82\\'c91\\'81\\'602\\'8c\\'c2\\'82\\'cc\\'83\\'4e\\'83\\'62\\'83\\'4c\\'81\\'5b\\'82\\'f0\\'8a\\'84\\'82\\'e8\\'93\\'96\\'82\\'c4\\'82\\'e9\\'8f\\'ea\\'8d\\'87\\'82\\'aa\\'82\\'a0\\'82\\'e8\\'82\\'dc\\'82\\'b7\\'81\\'42\\'83\\'4e\\'83\\'62\\'83\\'4c\\'81\\'5b\\'82\\'cd\\'8b\\'4c\\'98\\'5e\\'95\\'db\\'91\\'b6\\'82\\'cc\\'96\\'da\\'93\\'49\\'82\\'c5\\'83\\'86\\'81\\'5b\\'83\\'55\\'81\\'5b\\'82\\'cc\\'83\\'52\\'83\\'93\\'83\\'73\\'83\\'85\\'81\\'5b\\'83\\'5e\\'81\\'5b\\'82\\'c9\\'95\\'db\\'91\\'b6\\'82\\'b3\\'82\\'ea\\'82\\'e9\\'8f\\'ac\\'95\\'d0\\'82\\'c8\\'83\\'66\\'81\\'5b\\'83\\'5e\\'82\\'c5\\'82\\'b7\\'81\\'42\\'83\\'4e\\'83\\'62\\'83\\'4c\\'81\\'5b\\'82\\'f0\\'8e\\'67\\'97\\'70\\'82\\'b7\\'82\\'e9\\'82\\'b1\\'82\\'c6\\'82\\'c5\\'81\\'41\\'93\\'96\\'8e\\'d0\\'82\\'cd\\'82\\'a8\\'8b\\'71\\'97\\'6c\\'82\\'aa\\'96\\'7b\\'83\\'5c\\'83\\'74\\'83\\'67\\'83\\'45\\'83\\'46\\'83\\'41\\'93\\'e0\\'82\\'c5\\'8e\\'e6\\'82\\'e9\\'8d\\'73\\'93\\'ae\\'81\\'41\\'82\\'a8\\'8e\\'67\\'82\\'a2\\'82\\'cc\\'83\\'52\\'83\\'93\\'83\\'73\\'83\\'85\\'81\\'5b\\'83\\'5e\\'81\\'5b\\'82\\'e2\\'91\\'95\\'92\\'75\\'82\\'c9\\'83\\'43\\'83\\'93\\'83\\'58\\'83\\'67\\'81\\'5b\\'83\\'8b\\'82\\'b5\\'82\\'bd\\'83\\'41\\'83\\'76\\'83\\'8a\\'83\\'50\\'81\\'5b\\'83\\'56\\'83\\'87\\'83\\'93\\'82\\'e2\\'8d\\'58\\'90\\'56\\'82\\'c8\\'82\\'c7\\'82\\'cc\\'83\\'49\\'83\\'93\\'83\\'89\\'83\\'43\\'83\\'93\\'8a\\'88\\'93\\'ae\\'82\\'c9\\'8a\\'d6\\'82\\'b7\\'82\\'e9\\'8f\\'ee\\'95\\'f1\\'82\\'f0\\'8e\\'a9\\'93\\'ae\\'93\\'49\\'82\\'c9\\'8e\\'fb\\'8f\\'57\\'82\\'b7\\'82\\'e9\\'8f\\'ea\\'8d\\'87\\'82\\'aa\\'82\\'a0\\'82\\'e8\\'82\\'dc\\'82\\'b7\\'81\\'42\\'82\\'d9\\'82\\'c6\\'82\\'f1\\'82\\'c7\\'82\\'cc\\'83\\'56\\'83\\'58\\'83\\'65\\'83\\'80\\'82\\'cd\\'8e\\'a9\\'93\\'ae\\'93\\'49\\'82\\'c9\\'83\\'4e\\'83\\'62\\'83\\'4c\\'81\\'5b\\'82\\'f0\\'8e\\'f3\\'82\\'af\\'93\\'fc\\'82\\'ea\\'82\\'dc\\'82\\'b7\\'82\\'aa\\'81\\'41\\'83\\'4e\\'83\\'62\\'83\\'4c\\'81\\'5b\\'82\\'f0\\'8b\\'91\\'94\\'db\\'82\\'b7\\'82\\'e9\\'8f\\'ea\\'8d\\'87\\'81\\'41\\'92\\'ca\\'8f\\'ed\\'82\\'a8\\'8e\\'67\\'82\\'a2\\'82\\'cc\\'83\\'75\\'83\\'89\\'83\\'45\\'83\\'55\\'90\\'dd\\'92\\'e8\\'82\\'f0\\'95\\'cf\\'8d\\'58\\'82\\'b7\\'82\\'e9\\'82\\'b1\\'82\\'c6\\'82\\'c5\\'89\\'c2\\'94\\'5c\\'82\\'c5\\'82\\'b7\\'81\\'42\\'83\\'4e\\'83\\'62\\'83\\'4c\\'81\\'5b\\'82\\'f0\\'8b\\'91\\'94\\'db\\'82\\'b7\\'82\\'e9\\'91\\'49\\'91\\'f0\\'82\\'f0\\'82\\'b7\\'82\\'e9\\'8f\\'ea\\'8d\\'87\\'81\\'41\\'83\\'8d\\'83\\'4f\\'83\\'43\\'83\\'93\\'82\\'a8\\'82\\'e6\\'82\\'d1\\'96\\'7b\\'83\\'5c\\'83\\'74\\'83\\'67\\'83\\'45\\'83\\'46\\'83\\'41\\'82\\'c5\\'92\\'f1\\'8b\\'9f\\'82\\'b3\\'82\\'ea\\'82\\'e9\\'83\\'60\\'83\\'83\\'83\\'62\\'83\\'67\\'8b\\'40\\'94\\'5c\\'82\\'f0\\'8e\\'67\\'97\\'70\\'82\\'c5\\'82\\'ab\\'82\\'c8\\'82\\'a2\\'8f\\'ea\\'8d\\'87\\'82\\'aa\\'82\\'a0\\'82\\'e9\\'82\\'b1\\'82\\'c6\\'82\\'f0\\'82\\'b2\\'97\\'b9\\'8f\\'b3\\'82\\'ad\\'82\\'be\\'82\\'b3\\'82\\'a2\\'81\\'42\\f1\\par
• \\pard\\li720\\par
• \\pard\\fi-420\\li860\\f5\\'b7\\tab\\b\\f0\\'8e\\'a9\\'93\\'ae\\'93\\'49\\'82\\'c9\\'8e\\'e6\\'93\\'be\\'82\\'b5\\'82\\'bd\\'8f\\'ee\\'95\\'f1\\f1 .\\f0 \\b0\\'93\\'96\\'8e\\'d0\\'82\\'cd\\'81\\'41\\'82\\'a8\\'8b\\'71\\'97\\'6c\\'82\\'aa\\'96\\'7b\\'83\\'5c\\'83\\'74\\'83\\'67\\'83\\'45\\'83\\'46\\'83\\'41\\'82\\'f0\\'8e\\'67\\'97\\'70\\'82\\'b7\\'82\\'e9\\'8e\\'9e\\'82\\'c9\\'82\\'a8\\'8e\\'67\\'82\\'a2\\'82\\'cc\\'83\\'52\\'83\\'93\\'83\\'73\\'83\\'85\\'81\\'5b\\'83\\'5e\\'81\\'5b\\'82\\'e2\\'91\\'95\\'92\\'75\\'82\\'a9\\'82\\'e7\\'8f\\'ee\\'95\\'f1\\'82\\'f0\\'8e\\'a9\\'93\\'ae\\'93\\'49\\'82\\'c9\\'8e\\'fb\\'8f\\'57\\'82\\'b5\\'82\\'dc\\'82\\'b7\\'81\\'42\\f1\\line\\f0\\'93\\'96\\'8a\\'59\\'8f\\'ee\\'95\\'f1\\'82\\'cd\\'81\\'41\\'82\\'a8\\'8b\\'71\\'97\\'6c\\'82\\'ccIP\\'83\\'41\\'83\\'68\\'83\\'8c\\'83\\'58\\'81\\'41\\'82\\'a8\\'8e\\'67\\'82\\'a2\\'82\\'cc\\'83\\'75\\'83\\'89\\'83\\'45\\'83\\'55\\'82\\'cc\\'8e\\'ed\\'97\\'de\\'81\\'41\\'8c\\'be\\'8c\\'ea\\'81\\'41\\'83\\'41\\'83\\'4e\\'83\\'5a\\'83\\'58\\'8e\\'9e\\'8a\\'d4\\'81\\'41\\'8c\\'bb\\'8d\\'dd\\'83\\'43\\'83\\'93\\'83\\'58\\'83\\'67\\'81\\'5b\\'83\\'8b\\'82\\'b3\\'82\\'ea\\'82\\'c4\\'82\\'a2\\'82\\'e9\\'83\\'41\\'83\\'76\\'83\\'8a\\'83\\'50\\'81\\'5b\\'83\\'56\\'83\\'87\\'83\\'93\\'81\\'41\\'83\\'56\\'83\\'58\\'83\\'65\\'83\\'80\\'81\\'45\\'83\\'8c\\'83\\'57\\'83\\'58\\'83\\'67\\'83\\'8a\\'90\\'dd\\'92\\'e8\\'81\\'41\\'83\\'58\\'83\\'5e\\'81\\'5b\\'83\\'67\\'83\\'41\\'83\\'62\\'83\\'76\\'90\\'dd\\'92\\'e8\\'81\\'41\\'88\\'c8\\'91\\'4f\\'82\\'a8\\'8e\\'67\\'82\\'a2\\'82\\'cc\\'83\\'75\\'83\\'89\\'83\\'45\\'83\\'55\\'82\\'aa\\'93\\'96\\'8e\\'d0\\'82\\'a9\\'82\\'e7\\'8e\\'f3\\'82\\'af\\'8e\\'e6\\'82\\'c1\\'82\\'bd\\'8d\\'ed\\'8f\\'9c\\'82\\'b3\\'82\\'ea\\'82\\'c4\\'82\\'a2\\'82\\'c8\\'82\\'a2\\'83\\'4e\\'83\\'62\\'83\\'4c\\'81\\'5b\\'81\\'69\\'89\\'ba\\'8b\\'4c\\'82\\'cc\\f2\\rdblquote\\f0\\'83\\'4e\\'83\\'62\\'83\\'4c\\'81\\'5b\\f2\\rdblquote\\f0\\'8e\\'51\\'8f\\'c6\\'81\\'6a\\'81\\'41\\'95\\'c0\\'82\\'d1\\'82\\'c9\\'8e\\'51\\'8f\\'c6\\'83\\'54\\'83\\'43\\'83\\'67\\'82\\'ccURL\\'83\\'41\\'83\\'68\\'83\\'8c\\'83\\'58\\'82\\'aa\\'8a\\'dc\\'82\\'dc\\'82\\'ea\\'82\\'e9\\'8f\\'ea\\'8d\\'87\\'82\\'aa\\'82\\'a0\\'82\\'e8\\'82\\'dc\\'82\\'b7\\'81\\'42\\f1\\par
• \\pard\\li440\\par
• \\pard\\fi-420\\li860\\f5\\'b7\\tab\\b\\f0\\'92\\'f1\\'8f\\'6f\\'82\\'b3\\'82\\'ea\\'82\\'bd\\'8f\\'ee\\'95\\'f1\\f1 .\\f0 \\b0\\'93\\'96\\'8e\\'d0\\'82\\'cd\\'81\\'41\\'82\\'a8\\'8b\\'71\\'97\\'6c\\'82\\'cc\\'82\\'a8\\'96\\'bc\\'91\\'4f\\'81\\'41E\\'83\\'81\\'81\\'5b\\'83\\'8b\\'83\\'41\\'83\\'68\\'83\\'8c\\'83\\'58\\'81\\'41\\'8e\\'e1\\'82\\'b5\\'82\\'ad\\'82\\'cd\\'82\\'bb\\'82\\'cc\\'91\\'bc\\'82\\'cc\\'83\\'41\\'83\\'4a\\'83\\'45\\'83\\'93\\'83\\'67\\'8f\\'ee\\'95\\'f1\\'82\\'dc\\'82\\'bd\\'82\\'cd\\'93\\'6f\\'98\\'5e\\'8f\\'ee\\'95\\'f1\\'82\\'c8\\'82\\'c7\\'82\\'cc\\'82\\'a8\\'8b\\'71\\'97\\'6c\\'82\\'aa\\'8e\\'a9\\'94\\'ad\\'93\\'49\\'82\\'c9\\'92\\'f1\\'8f\\'6f\\'82\\'b7\\'82\\'e9\\'8f\\'ee\\'95\\'f1\\'82\\'f0\\'8e\\'fb\\'8f\\'57\\'82\\'b7\\'82\\'e9\\'82\\'e0\\'82\\'cc\\'82\\'c6\\'82\\'b5\\'82\\'dc\\'82\\'b7\\'81\\'42\\f1\\par
• \\par
• \\pard\\ulnone\\b0\\f0\\'93\\'96\\'8e\\'d0\\'82\\'cd\\'82\\'a8\\'8e\\'67\\'82\\'a2\\'82\\'cc\\'83\\'52\\'83\\'93\\'83\\'73\\'83\\'85\\'81\\'5b\\'83\\'5e\\'81\\'5b\\'95\\'c0\\'82\\'d1\\'82\\'c9\\'91\\'95\\'92\\'75\\'82\\'a9\\'82\\'e7\\'82\\'cc\\'8f\\'ee\\'95\\'f1\\'81\\'41\\'82\\'a8\\'82\\'e6\\'82\\'d1\\'96\\'7b\\'83\\'5c\\'83\\'74\\'83\\'67\\'83\\'45\\'83\\'46\\'83\\'41\\'8f\\'e3\\'82\\'c5\\'82\\'cc\\'8a\\'88\\'93\\'ae\\'82\\'a9\\'82\\'e7\\'82\\'cc\\'8f\\'ee\\'95\\'f1\\'82\\'f0\\'8e\\'fb\\'8f\\'57\\'82\\'b7\\'82\\'e9\\'82\\'bd\\'82\\'df\\'82\\'c9\\'82\\'b3\\'82\\'dc\\'82\\'b4\\'82\\'dc\\'82\\'c8\\'83\\'65\\'83\\'4e\\'83\\'6d\\'83\\'8d\\'83\\'57\\'81\\'5b\\'82\\'f0\\'8e\\'67\\'97\\'70\\'82\\'b5\\'82\\'c4\\'82\\'a2\\'82\\'dc\\'82\\'b7\\'81\\'46\\f1\\par
• \\pard\\fi-360\\li360\\b\\f0 2.\\tab\\ul\\'8f\\'ee\\'95\\'f1\\'82\\'cc\\'8e\\'fb\\'8f\\'57\\'95\\'fb\\'96\\'40\\f1\\par
• \\par
• \\ul\\i\\f0\\'93\\'bd\\'96\\'bc\\'8f\\'ee\\'95\\'f1\\ulnone\\i0\\'82\\'c6\\'82\\'cd\\'81\\'41\\'83\\'79\\'81\\'5b\\'83\\'57\\'83\\'72\\'83\\'85\\'81\\'5b\\'90\\'94\\'81\\'41\\'83\\'8a\\'83\\'93\\'83\\'4e\\'82\\'cc\\'83\\'4e\\'83\\'8a\\'83\\'62\\'83\\'4e\\'90\\'94\\'81\\'41\\'83\\'8d\\'83\\'4f\\'83\\'43\\'83\\'93\\'8e\\'9e\\'8a\\'d4\\'82\\'c8\\'82\\'c7\\'82\\'c5\\'82\\'a8\\'8b\\'71\\'97\\'6c\\'82\\'f0\\'92\\'bc\\'90\\'da\\'93\\'49\\'82\\'dc\\'82\\'bd\\'82\\'cd\\'8a\\'d4\\'90\\'da\\'93\\'49\\'82\\'c9\\'8e\\'af\\'95\\'ca\\'82\\'b5\\'82\\'c8\\'82\\'a2\\'8f\\'ee\\'95\\'f1\\'82\\'cc\\'82\\'b1\\'82\\'c6\\'82\\'c5\\'82\\'b7\\'81\\'42\\'93\\'96\\'8e\\'d0\\'82\\'cd\\'8f\\'57\\'96\\'f1\\'8f\\'ee\\'95\\'f1\\'82\\'f0\\'8d\\'ec\\'90\\'ac\\'82\\'b7\\'82\\'e9\\'82\\'bd\\'82\\'df\\'82\\'c9\\'8c\\'c2\\'90\\'6c\\'82\\'c6\\'93\\'bd\\'96\\'bc\\'82\\'cc\\'97\\'bc\\'8f\\'ee\\'95\\'f1\\'82\\'f0\\'8e\\'67\\'97\\'70\\'82\\'b7\\'82\\'e9\\'8f\\'ea\\'8d\\'87\\'82\\'aa\\'82\\'a0\\'82\\'e8\\'82\\'dc\\'82\\'b7\\'81\\'42\\ul\\i\\'8f\\'57\\'96\\'f1\\'8f\\'ee\\'95\\'f1\\ulnone\\i0\\'82\\'cd\\'81\\'41\\'83\\'4f\\'83\\'8b\\'81\\'5b\\'83\\'76\\'82\\'e2\\'83\\'4a\\'83\\'65\\'83\\'53\\'83\\'8a\\'82\\'c9\\'8c\\'c2\\'90\\'6c\\'8f\\'ee\\'95\\'f1\\'82\\'a8\\'82\\'e6\\'82\\'d1\\'93\\'bd\\'96\\'bc\\'8f\\'ee\\'95\\'f1\\'82\\'f0\\'83\\'4f\\'83\\'8b\\'81\\'5b\\'83\\'76\\'89\\'bb\\'82\\'b5\\'81\\'41\\'82\\'bb\\'82\\'cc\\'8f\\'57\\'96\\'f1\\'8f\\'ee\\'95\\'f1\\'82\\'cd\\'92\\'bc\\'90\\'da\\'93\\'49\\'82\\'a0\\'82\\'e9\\'82\\'a2\\'82\\'cd\\

'8a\\'d4\\'90\\'da\\'93\\'49\\'82\\'c9\\'82\\'a8\\'8b\\'71\\'97\\'6c\\'82\\'f0\\'8e\\'af\\'95\\'ca\\'82\\'b5\\'82\\'dc\\'82\\'b9\\'82\\'f1\\'81\\'42\\'96\\'7b\\'83\\'5c\\'83\\'74\\'83\\'67
\\'83\\'45\\'83\\'46\\'83\\'41\\'82\\'cc\\'8e\\'67\\'97\\'70\\'82\\'a9\\'82\\'e7\\'81\\'41\\'93\\'96\\'8e\\'d0\\'82\\'cd\\'8e\\'9f\\'82\\'cc\\'8c\\'c2\\'90\\'6c\\'8f\\'ee\\'95\\'f1\\'82\\'f0
\\'8e\\'fb\\'8f\\'57\\'82\\'b7\\'82\\'e9\\'8f\\'ea\\'8d\\'87\\'82\\'aa\\'82\\'a0\\'82\\'e8\\'82\\'dc\\'82\\'b7\\'81\\'46\\'82\\'a8\\'96\\'bc\\'91\\'4f\\'81\\'41E\\'83\\'81\\'81\\'5b\\'83\\'
8b\\'83\\'41\\'83\\'68\\'83\\'8c\\'83\\'58\\'81\\'47\\'83\\'70\\'83\\'75\\'83\\'8a\\'83\\'62\\'83\\'4e\\'83\\'74\\'83\\'48\\'81\\'5b\\'83\\'89\\'83\\'80\\'82\\'e2\\'83\\'5c\\'81\\'5b\\'
83\\'56\\'83\\'83\\'83\\'8b\\'83\\'6c\\'83\\'62\\'83\\'67\\'83\\'8f\\'81\\'5b\\'83\\'4e\\'82\\'c9\\'92\\'f1\\'8b\\'9f\\'82\\'b3\\'82\\'ea\\'82\\'bd\\'8f\\'ee\\'95\\'f1\\'81\\'47\\'82\\'a8\\'
8b\\'71\\'97\\'6c\\'82\\'aa\\'96\\'7b\\'83\\'5c\\'83\\'74\\'83\\'67\\'83\\'45\\'83\\'46\\'83\\'41\\'82\\'cc\\'8e\\'67\\'97\\'70\\'92\\'86\\'93\\'96\\'8e\\'d0\\'82\\'c9\\'92\\'f1\\'8b\\'9f
\\'82\\'b5\\'82\\'bd\\'8f\\'ee\\'95\\'f1\\'81\\'69\\'83\\'5c\\'81\\'5b\\'83\\'56\\'83\\'83\\'83\\'8b\\'81\\'45\\'83\\'6c\\'83\\'62\\'83\\'67\\'83\\'8f\\'81\\'5b\\'83\\'4e\\'81\\'45\\'83\\'5
4\\'83\\'43\\'83\\'67\\'82\\'c8\\'82\\'c7\\'82\\'cc\\'91\\'e6\\'8e\\'4f\\'8e\\'d2\\'82\\'cc\\'83\\'54\\'83\\'43\\'83\\'67\\'82\\'dc\\'82\\'bd\\'82\\'cd\\'83\\'76\\'83\\'89\\'83\\'62\\'83\\
'67\\'83\\'74\\'83\\'48\\'81\\'5b\\'83\\'80\\'8f\\'e3\\'82\\'c5\\'82\\'cc\\'96\\'7b\\'83\\'5c\\'83\\'74\\'83\\'67\\'83\\'45\\'83\\'46\\'83\\'41\\'82\\'cc\\'8e\\'67\\'97\\'70\\'82\\'f0\\'8a
\\'dc\\'82\\'de\\'81\\'6a\\'81\\'47\\'97\\'70\\'96\\'40\\'81\\'41\\'89\\'7b\\'97\\'97\\'95\\'fb\\'96\\'40\\'82\\'a8\\'82\\'e6\\'82\\'d1\\'8b\\'5a\\'8f\\'70\\'83\\'66\\'81\\'5b\\'83\\'5e\\'
81\\'69\\'82\\'a8\\'8b\\'71\\'97\\'6c\\'82\\'aa\\'96\\'7b\\'83\\'5c\\'83\\'74\\'83\\'67\\'83\\'45\\'83\\'46\\'83\\'41\\'82\\'f0\\'8e\\'67\\'97\\'70\\'82\\'b7\\'82\\'e9\\'8d\\'db\\'82\\'c
c\\'82\\'a8\\'8b\\'71\\'97\\'6c\\'82\\'cc\\'91\\'95\\'92\\'75\\'8e\\'af\\'95\\'ca\\'96\\'bc\\'82\\'a8\\'82\\'e6\\'82\\'d1IP\\'83\\'41\\'83\\'68\\'83\\'8c\\'83\\'58\\'82\\'f0\\'8a\\'dc\\'8
2\\'de\\'81\\'6a\\'81\\'42\\f1\\par
• \\pard\\ulnone\\b0\\f0\\'93\\'96\\'8e\\'d0\\'82\\'cd2\\'8e\\'ed\\'97\\'de\\'82\\'cc\\'8f\\'ee\\'95\\'f1\\'81\\'461)
\\'8c\\'c2\\'90\\'6c\\'8f\\'ee\\'95\\'f1\\'82\\'a8\\'82\\'e6\\'82\\'d12) \\'93\\'bd\\'96\\'bc\\'8f\\'ee\\'95\\'f1\\'82\\'f0\\'8e\\'fb\\'8f\\'57\\'82\\'b7\\'82\\'e9\\'8f\\'ea\\'8d\\'87\\'82\\'a
a\\'82\\'a0\\'82\\'e8\\'82\\'dc\\'82\\'b7\\'81\\'42\\ul\\i\\'8c\\'c2\\'90\\'6c\\'8f\\'ee\\'95\\'f1\\ulnone\\i0\\'82\\'c6\\'82\\'cd\\'81\\'41\\'82\\'a8\\'8b\\'71\\'97\\'6c\\'82\\'cc\\'82\\'a
8\\'96\\'bc\\'91\\'4f\\'81\\'41\\'8f\\'5a\\'8f\\'8a\\'81\\'41E\\'83\\'81\\'81\\'5b\\'83\\'8b\\'83\\'41\\'83\\'68\\'83\\'8c\\'83\\'58\\'81\\'41\\'82\\'a8\\'82\\'e6\\'82\\'d1\\'93\\'64\\'98
\\'62\\'94\\'d4\\'8d\\'86\\'82\\'c8\\'82\\'c7\\'82\\'c5\\'82\\'a8\\'8b\\'71\\'97\\'6c\\'82\\'f0\\'92\\'bc\\'90\\'da\\'93\\'49\\'82\\'dc\\'82\\'bd\\'82\\'cd\\'8a\\'d4\\'90\\'da\\'93\\'49\\'
82\\'c9\\'8e\\'af\\'95\\'ca\\'82\\'b7\\'82\\'e9\\'8f\\'ee\\'95\\'f1\\'82\\'cc\\'82\\'b1\\'82\\'c6\\'82\\'c5\\'82\\'b7\\'81\\'42\\f1\\par
• \\pard\\fi-360\\li360\\b\\f0 1.\\tab\\ul\\'8e\\'fb\\'8f\\'57\\'82\\'b7\\'82\\'e9\\'8f\\'ee\\'95\\'f1\\f1\\par
• \\par
• \\f0\\'96\\'7b\\'8c\\'c2\\'90\\'6c\\'8f\\'ee\\'95\\'f1\\'95\\'db\\'8c\\'ec\\'95\\'fb\\'90\\'6a\\'82\\'f0\\'92\\'8d\\'88\\'d3\\'82\\'b5\\'82\\'c4\\'82\\'a8\\'93\\'c7\\'82\\'dd\\'82\\'a2\\'8
2\\'bd\\'82\\'be\\'82\\'ad\\'82\\'b1\\'82\\'c6\\'82\\'f0\\'82\\'a8\\'8a\\'a9\\'82\\'df\\'82\\'b5\\'82\\'dc\\'82\\'b7\\'81\\'42\\'93\\'96\\'8e\\'d0\\'83\\'5c\\'83\\'74\\'83\\'67\\'83\\'45\\
'83\\'46\\'83\\'41\\'82\\'a8\\'82\\'e6\\'82\\'d1\\'8a\\'d6\\'98\\'41\\'83\\'54\\'81\\'5b\\'83\\'72\\'83\\'58\\'82\\'f0\\'8e\\'67\\'97\\'70\\'82\\'b7\\'82\\'e9\\'82\\'b1\\'82\\'c6\\'82\\'c
5\\'81\\'41\\'82\\'a8\\'8b\\'71\\'97\\'6c\\'82\\'cd\\'96\\'7b\\'8c\\'c2\\'90\\'6c\\'8f\\'ee\\'95\\'f1\\'95\\'db\\'8c\\'ec\\'95\\'fb\\'90\\'6a\\'82\\'c5\\'8b\\'4c\\'8f\\'71\\'82\\'b3\\'82\\'e
a\\'82\\'e9\\'8a\\'b5\\'8d\\'73\\'82\\'f0\\'8e\\'f3\\'91\\'f8\\'82\\'b7\\'82\\'e9\\'82\\'e0\\'82\\'cc\\'82\\'c6\\'82\\'b5\\'82\\'dc\\'82\\'b7\\'81\\'42\\'93\\'96\\'8e\\'d0\\'82\\'cc\\'83\\'
76\\'83\\'89\\'83\\'43\\'83\\'6f\\'83\\'56\\'81\\'5b\\'8a\\'b5\\'8d\\'73\\'82\\'c9\\'8a\\'d6\\'82\\'b5\\'82\\'c4\\'82\\'b2\\'8e\\'bf\\'96\\'e2\\'93\\'99\\'82\\'aa\\'82\\'b2\\'82\\'b4\\'8
2\\'a2\\'82\\'dc\\'82\\'b5\\'82\\'bd\\'82\\'e7\\'81\\'41\\'82\\'a8\\'96\\'e2\\'82\\'a2\\'8d\\'87\\'82\\'ed\\'82\\'b9\\'95\\'fb\\'96\\'40\\'82\\'c9\\'8a\\'d6\\'82\\'b7\\'82\\'e9\\'8f\\'ee\
\'95\\'f1\\'82\\'c9\\'82\\'c2\\'82\\'a2\\'82\\'c4\\'82\\'cd\\'81\\'41\\'96\\'7b\\'8c\\'c2\\'90\\'6c\\'8f\\'ee\\'95\\'f1\\'95\\'db\\'8c\\'ec\\'95\\'fb\\'90\\'6a\\'82\\'cc\\'96\\'96\\'94\\'f6\\'
82\\'f0\\'8e\\'51\\'8f\\'c6\\'82\\'b5\\'82\\'c4\\'82\\'ad\\'82\\'be\\'82\\'b3\\'82\\'a2\\'81\\'42\\'92\\'8d\\'88\\'d3\\'81\\'46\\'96\\'7b\\'83\\'5c\\'83\\'74\\'83\\'67\\'83\\'45\\'83\\'46
\\'83\\'41\\'82\\'cd\\'8c\\'c2\\'90\\'6c\\'8f\\'ee\\'95\\'f1\\'82\\'f0\\'88\\'ea\\'90\\'d8\\'8e\\'fb\\'8f\\'57\\'82\\'b5\\'82\\'c4\\'82\\'a8\\'82\\'e7\\'82\\'b8\\'81\\'69\\'88\\'c8\\'89\\'ba\
\'82\\'c5\\'92\\'e8\\'8b\\'60\\'81\\'6a\\'81\\'41\\'8c\\'c2\\'90\\'6c\\'8f\\'ee\\'95\\'f1\\'82\\'aa\\'8e\\'fb\\'8f\\'57\\'82\\'b3\\'82\\'ea\\'82\\'e9\\'8f\\'ea\\'8d\\'87\\'81\\'41\\'96\\'7b\
\'83\\'5c\\'83\\'74\\'83\\'67\\'83\\'45\\'83\\'46\\'83\\'41\\'82\\'c9\\'8f\\'89\\'82\\'df\\'82\\'c4\\'83\\'41\\'83\\'4e\\'83\\'5a\\'83\\'58\\'82\\'b7\\'82\\'e9\\'8e\\'9e\\'82\\'c9\\'82\\'a
8\\'8b\\'71\\'97\\'6c\\'82\\'d6\\'82\\'a8\\'92\\'6d\\'82\\'e7\\'82\\'b9\\'82\\'a2\\'82\\'bd\\'82\\'b5\\'82\\'dc\\'82\\'b7\\'81\\'42\\f1\\par
• \\par
• \\f0 Slimware Utilities Holdings, Inc.\\'81\\'69\\'91\\'8d\\'8f\\'cc\\'82\\'b5\\'82\\'c4\\f2\\rdblquote\\f3\\fs22 \\f0\\fs18 Slimware Utilities\\f2\\rdblquote\\f0\\'82\\'dc\\'8
2\\'bd\\'82\\'cd\\f2\\rdblquote\\f0\\'93\\'96\\'8e\\'d0\\f2\\rdblquote\\f0\\'82\\'c6\\'82\\'a2\\'82\\'a4\\'81\\'6a\\'82\\'cd\\'81\\'41\\'82\\'a8\\'8b\\'71\\'97\\'6c\\'82\\'cc\\'8c\\'c2
\\'90\\'6c\\'8f\\'ee\\'95\\'f1\\'95\\'db\\'8c\\'ec\\'82\\'cc\\'8e\\'e6\\'82\\'e8\\'91\\'67\\'82\\'dd\\'82\\'f0\\'8e\\'c0\\'8f\\'d8\\'82\\'b7\\'82\\'e9\\'82\\'bd\\'82\\'df\\'82\\'c9\\'96\\'7b\
\'8c\\'c2\\'90\\'6c\\'8f\\'ee\\'95\\'f1\\'95\\'db\\'8c\\'ec\\'95\\'fb\\'90\\'6a\\'82\\'cc\\'8d\\'f4\\'92\\'e8\\'82\\'c9\\'8e\\'8a\\'82\\'e8\\'82\\'dc\\'82\\'b5\\'82\\'bd\\'81\\'42\\'96\\'7b\
\'8c\\'c2\\'90\\'6c\\'8f\\'ee\\'95\\'f1\\'95\\'db\\'8c\\'ec\\'95\\'fb\\'90\\'6a\\'82\\'cd\\'81\\'41Slimware Utilities\\'90\\'bb\\'83\\'5c\\'83\\'74\\'83\\'67\\'83\\'45\\'83\\'46\\'83\\'4
1\\'82\\'a8\\'82\\'e6\\'82\\'d1\\'8a\\'d6\\'98\\'41\\'83\\'54\\'81\\'5b\\'83\\'72\\'83\\'58\\'81\\'69\\'91\\'8d\\'8f\\'cc\\'82\\'b5\\'82\\'c4\\f2\\rdblquote\\f0\\'83\\'5c\\'83\\'74\\'83\
\'67\\'83\\'45\\'83\\'46\\'83\\'41\\f2\\rdblquote\\f0\\'82\\'c6\\'82\\'a2\\'82\\'a4\\'81\\'6a\\'82\\'cc\\'8c\\'c2\\'90\\'6c\\'83\\'86\\'81\\'5b\\'83\\'55\\'81\\'5b\\'82\\'c6\\'82\\'b5\\'
82\\'c4\\'81\\'41\\'8e\\'fb\\'8f\\'57\\'82\\'b7\\'82\\'e9\\'8f\\'ee\\'95\\'f1\\'81\\'41\\'82\\'bb\\'82\\'cc\\'8f\\'ee\\'95\\'f1\\'82\\'cc\\'8e\\'67\\'82\\'ed\\'82\\'ea\\'95\\'fb\\'81\\'41\\'9
2\\'4e\\'82\\'c6\\'82\\'bb\\'82\\'cc\\'8f\\'ee\\'95\\'f1\\'82\\'f0\\'8b\\'a4\\'97\\'4c\\'82\\'b7\\'82\\'e9\\'82\\'a9\\'81\\'41\\'82\\'bb\\'82\\'b5\\'82\\'c4\\'8a\\'59\\'93\\'96\\'82\\'b7\\'
82\\'e9\\'97\\'70\\'93\\'72\\'82\\'a8\\'82\\'e6\\'82\\'d1\\'8c\\'f6\\'95\\'5c\\'82\\'c9\\'82\\'c2\\'82\\'a2\\'82\\'c4\\'82\\'cc\\'82\\'a8\\'8b\\'71\\'97\\'6c\\'82\\'cc\\'91\\'49\\'91\\'f0\
\'82\\'f0\\'82\\'a8\\'8b\\'71\\'97\\'6c\\'82\\'c9\\'90\\'e0\\'96\\'be\\'82\\'b7\\'82\\'e9\\'82\\'b1\\'82\\'c6\\'82\\'f0\\'88\\'d3\\'90\\'7d\\'82\\'b5\\'82\\'c4\\'82\\'a2\\'82\\'dc\\'82\\'b
7\\'81\\'42\\f1\\par
• \\par
• \\pard\\f0\\'8d\\'90\\'92\\'6d\\'93\\'fa\\'81\\'46\\b0 2014\\'94\\'4e4\\'8c\\'8e29\\'93\\'fa\\'81\\'69\\'8d\\'c5\\'8f\\'49\\'8d\\'58\\'90\\'56\\'93\\'fa\\'81\\'6a\\f1\\par
• \\pard\\qc\\b\\f0\\fs18\\'8c\\'c2\\'90\\'6c\\'8f\\'ee\\'95\\'f1\\'95\\'db\\'8c\\'ec\\'95\\'fb\\'90\\'6a\\f1\\par
• \\fs16\\par
• \\fs16\\par
• \\pard\\b0\\f2\\fs20\\'a9\\f0\\fs18 2014 Slimware Utilities Holdings, Inc.\\super\\f2\\fs20\\'ae\\nosupersub\\f0\\fs18 All rights reserved.\\f1\\par
• \\pard\\sa200\\sl276\\slmult1\\qr\\b\\f0\\'88\\'c8\\'8f\\'e3\\f1\\par
• \\par
• \\f0\\'96\\'7b\\'83\\'89\\'83\\'43\\'83\\'5a\\'83\\'93\\'83\\'58\\'82\\'c9\\'8a\\'d6\\'82\\'b7\\'82\\'e9\\'82\\'b2\\'8e\\'bf\\'96\\'e2\\'93\\'99\\'82\\'aa\\'82\\'b2\\'82\\'b4\\'82\\'a2\\
'82\\'dc\\'82\\'b5\\'82\\'bd\\'82\\'e7\\'81\\'41\\'82\\'a8\\'8b\\'43\\'8c\\'79\\'82\\'c9\\f1\\fs20

support@driverupdate.net\\f0\\fs18\\'82\\'d6\\'82\\'a8\\'96\\'e2\\'82\\'a2\\'8d\\'87\\'82\\'ed\\'82\\'b9\\'82\\'ad\\'82\\'be\\'82\\'b3\\'82\\'a2\\'81\\'42\\f1\\par
• \\par
• \\f0 Slimware Utilities\\'82\\'aa\\'82\\'a0\\'82\\'e7\\'82\\'e4\\'82\\'e9\\'8c\\'a0\\'97\\'98\\'81\\'41\\'8c\\'a0\\'97\\'cd\\'81\\'41\\'93\\'c1\\'8c\\'a0\\'82\\'f01\\'89\\'f1\\'82\\'dc\\'82\\'bd\\'82\\'cd\\'95\\'94\\'95\\'aa\\'93\\'49\\'82\\'c9\\'8d\\'73\\'8e\\'67\\'82\\'b5\\'82\\'bd\\'82\\'c6\\'82\\'b5\\'82\\'c4\\'82\\'e0\\'81\\'41\\'82\\'bb\\'82\\'cc\\'91\\'bc\\'82\\'cc\\'8f\\'ea\\'8d\\'87\\'82\\'dc\\'82\\'bd\\'82\\'cd\\'82\\'bb\\'82\\'cc\\'8c\\'e3\\'82\\'cc\\'8d\\'73\\'8e\\'67\\'81\\'41\\'8e\\'e1\\'82\\'b5\\'82\\'ad\\'82\\'cd\\'96\\'7b\\'83\\'89\\'83\\'43\\'83\\'5a\\'83\\'93\\'83\\'58\\'82\\'c9\\'8a\\'ee\\'82\\'c3\\'82\\'ad\\'82\\'a0\\'82\\'e7\\'82\\'e4\\'82\\'e9\\'8c\\'a0\\'97\\'98\\'81\\'41\\'8c\\'a0\\'97\\'cd\\'81\\'41\\'82\\'dc\\'82\\'bd\\'82\\'cd\\'93\\'c1\\'8c\\'a0\\'82\\'cc\\'8d\\'73\\'8e\\'67\\'82\\'f0\\'96\\'57\\'82\\'b0\\'82\\'c8\\'82\\'a2\\'82\\'e0\\'82\\'cc\\'82\\'c6\\'82\\'b5\\'82\\'dc\\'82\\'b7\\'81\\'42\\'96\\'7b\\'83\\'89\\'83\\'43\\'83\\'5a\\'83\\'93\\'83\\'58\\'82\\'cc\\'82\\'a2\\'82\\'b8\\'82\\'ea\\'82\\'a9\\'82\\'cc\\'8f\\'f0\\'8d\\'80\\'82\\'cd\\'81\\'41\\'88\\'e1\\'96\\'40\\'81\\'41\\'96\\'b3\\'8c\\'f8\\'81\\'41\\'8e\\'e1\\'82\\'b5\\'82\\'ad\\'82\\'cd\\'82\\'a2\\'82\\'b8\\'82\\'ea\\'82\\'a9\\'82\\'cc\\'97\\'9d\\'97\\'52\\'82\\'c5\\'8e\\'b7\\'8d\\'73\\'95\\'73\\'94\\'5c\\'82\\'c8\\'8f\\'ea\\'8d\\'87\\'81\\'41\\'8a\\'59\\'93\\'96\\'82\\'b7\\'82\\'e9\\'8f\\'f0\\'8d\\'80\\'82\\'cd\\'96\\'7b\\'8b\\'4b\\'96\\'f1\\'82\\'a9\\'82\\'e7\\'95\\'aa\\'97\\'a3\\'89\\'c2\\'94\\'5c\\'82\\'be\\'82\\'c6\\'82\\'dd\\'82\\'c8\\'82\\'b3\\'82\\'ea\\'81\\'41\\'8e\\'63\\'82\\'e8\\'82\\'cc\\'8f\\'f0\\'8d\\'80\\'82\\'cc\\'97\\'4c\\'8c\\'f8\\'90\\'ab\\'8b\\'79\\'82\\'d1\\'8e\\'b7\\'8d\\'73\\'89\\'c2\\'94\\'5c\\'90\\'ab\\'82\\'c9\\'89\\'65\\'8b\\'bf\\'82\\'f0\\'8b\\'79\\'82\\'da\\'82\\'b5\\'82\\'dc\\'82\\'b9\\'82\\'f1\\'81\\'42\\f1\\par
• \\f0 Slimware Utilities\\'82\\'aa\\'97\\'9a\\'8d\\'73\\'82\\'f0\\'91\\'d3\\'82\\'c1\\'82\\'bd\\'81\\'41\\'82\\'a0\\'82\\'e9\\'82\\'a2\\'82\\'cd\\'92\\'78\\'89\\'84\\'82\\'b5\\'82\\'bd\\'82\\'c6\\'82\\'b5\\'82\\'c4\\'82\\'e0\\'81\\'41\\'96\\'7b\\'83\\'89\\'83\\'43\\'83\\'5a\\'83\\'93\\'83\\'58\\'82\\'c9\\'8a\\'ee\\'82\\'c3\\'82\\'ad\\'94\\'43\\'88\\'d3\\'82\\'cc\\'8c\\'a0\\'97\\'98\\'81\\'41\\'8c\\'a0\\'97\\'cd\\'82\\'dc\\'82\\'bd\\'82\\'cd\\'93\\'c1\\'8c\\'a0\\'82\\'cc\\'8d\\'73\\'8e\\'67\\'82\\'c9\\'82\\'a8\\'82\\'a2\\'82\\'c4\\'82\\'bb\\'82\\'cc\\'8c\\'a0\\'97\\'98\\'95\\'fa\\'8a\\'fc\\'82\\'c6\\'88\\'b5\\'82\\'ed\\'82\\'c8\\'82\\'a2\\'82\\'e0\\'82\\'cc\\'82\\'c6\\'82\\'b5\\'81\\'41\\f1\\par
• \\par
• \\f0\\'91\\'e612\\'8d\\'80\\'82\\'c9\\'92\\'e8\\'82\\'df\\'82\\'e9\\'8d\\'53\\'91\\'a9\\'97\\'cd\\'82\\'cc\\'82\\'a0\\'82\\'e9\\'92\\'87\\'8d\\'d9\\'82\\'d6\\'92\\'f1\\'8f\\'6f\\'82\\'b7\\'82\\'e9\\'82\\'c9\\'82\\'cd\\'81\\'41\\'93\\'96\\'8e\\'96\\'8e\\'d2\\'82\\'cc\\'8b\\'60\\'96\\'b1\\'82\\'f0\\'8f\\'f0\\'8c\\'8f\\'82\\'c6\\'82\\'b7\\'82\\'e9\\'82\\'aa\\'82\\'bb\\'82\\'ea\\'82\\'c9\\'8c\\'c0\\'92\\'e8\\'82\\'b3\\'82\\'ea\\'82\\'b8\\'81\\'41\\'96\\'7b\\'8c\\'5f\\'96\\'f1\\'82\\'c9\\'82\\'e6\\'82\\'c1\\'82\\'c4\\'96\\'7b\\'83\\'89\\'83\\'43\\'83\\'5a\\'83\\'93\\'83\\'58\\'82\\'a9\\'82\\'e7\\'90\\'b6\\'82\\'b6\\'82\\'e9\\'82\\'dc\\'82\\'bd\\'82\\'cd\\'96\\'7b\\'83\\'89\\'83\\'43\\'83\\'5a\\'83\\'93\\'83\\'58\\'82\\'c9\\'8a\\'d6\\'98\\'41\\'82\\'b7\\'82\\'e9\\'88\\'ea\\'90\\'d8\\'82\\'cc\\'8e\\'96\\'95\\'bf\\'82\\'c9\\'82\\'c2\\'82\\'a2\\'82\\'c4\\'81\\'41\\'93\\'4b\\'90\\'d8\\'82\\'c8\\'8f\\'42\\'82\\'cc\\'90\\'ea\\'91\\'ae\\'8a\\'c7\\'8a\\'8d\\'8c\\'a0\\'82\\'a8\\'82\\'e6\\'82\\'d1\\'8d\\'d9\\'94\\'bb\\'92\\'6e\\'82\\'e2\\'83\\'6a\\'83\\'85\\'81\\'5b\\'83\\'88\\'81\\'5b\\'83\\'4e\\'8c\\'53\\'81\\'69\\'83\\'6a\\'83\\'85\\'81\\'5b\\'83\\'88\\'81\\'5b\\'83\\'4e\\'81\\'6a\\'82\\'c9\\'8f\\'8a\\'8d\\'dd\\'82\\'b7\\'82\\'e9\\'98\\'41\\'96\\'4d\\'8d\\'d9\\'94\\'bb\\'8f\\'8a\\'82\\'d6\\'92\\'f1\\'8f\\'6f\\'82\\'b7\\'82\\'e9\\'82\\'e0\\'82\\'cc\\'82\\'c6\\'82\\'b5\\'82\\'dc\\'82\\'b7\\'81\\'42\\f1\\par
• \\pard\\cf0\\b0\\f0\\'92\\'ef\\'90\\'47\\'96\\'40\\'82\\'cc\\'8c\\'b4\\'91\\'a5\\'82\\'c9\\'8d\\'53\\'82\\'ed\\'82\\'e7\\'82\\'b8\\'81\\'41\\'96\\'7b\\'83\\'89\\'83\\'43\\'83\\'5a\\'83\\'93\\'83\\'58\\'82\\'a8\\'82\\'e6\\'82\\'d1\\'96\\'7b\\'83\\'5c\\'83\\'74\\'83\\'67\\'83\\'45\\'83\\'46\\'83\\'41\\'82\\'cc\\'8e\\'67\\'97\\'70\\'82\\'c9\\'8a\\'d6\\'98\\'41\\'82\\'b7\\'82\\'e9\\'82\\'dc\\'82\\'bd\\'82\\'cd\\'96\\'7b\\'83\\'89\\'83\\'43\\'83\\'5a\\'83\\'93\\'83\\'58\\'82\\'a8\\'82\\'e6\\'82\\'d1\\'96\\'7b\\'83\\'5c\\'83\\'74\\'83\\'67\\'83\\'45\\'83\\'46\\'83\\'41\\'82\\'cc\\'8e\\'67\\'97\\'70\\'81\\'69\\'82\\'dc\\'82\\'bd\\'82\\'cd\\'8e\\'67\\'97\\'70\\'95\\'73\\'89\\'c2\\'94\\'5c\\'81\\'6a\\'82\\'a9\\'82\\'e7\\'90\\'b6\\'82\\'b6\\'82\\'e9\\'88\\'ea\\'90\\'d8\\'82\\'cc\\'8e\\'96\\'95\\'bf\\'82\\'cd\\'95\\'c4\\'8d\\'91\\'83\\'6a\\'83\\'85\\'81\\'5b\\'83\\'88\\'81\\'5b\\'83\\'4e\\'8f\\'42\\'82\\'cc\\'8e\\'c0\\'91\\'cc\\'96\\'40\\'82\\'c9\\'8f\\'80\\'8b\\'92\\'82\\'b7\\'82\\'e9\\'82\\'e0\\'82\\'cc\\'82\\'c6\\'82\\'b5\\'82\\'dc\\'82\\'b7\\'81\\'42\\f1\\par
• \\pard\\fi-360\\li360\\cf3\\b\\f0 17.\\tab\\'8f\\'80\\'8b\\'92\\'96\\'40\\'82\\'a8\\'82\\'e6\\'82\\'d1\\'82\\'bb\\'82\\'cc\\'91\\'bc\\'8e\\'47\\'91\\'a5\\f1\\par
• \\par
• \\pard\\cf0\\b0\\f0\\'96\\'7b\\'83\\'5c\\'83\\'74\\'83\\'67\\'83\\'45\\'83\\'46\\'83\\'41\\'82\\'c9\\'82\\'cd\\'81\\'41\\'88\\'ea\\'95\\'94\\'82\\'cc\\'83\\'54\\'81\\'5b\\'83\\'68\\'83\\'70\\'81\\'5b\\'83\\'65\\'83\\'42\\'90\\'bb\\'83\\'49\\'81\\'5b\\'83\\'76\\'83\\'93\\'83\\'5c\\'81\\'5b\\'83\\'58\\'81\\'45\\'83\\'5c\\'83\\'74\\'83\\'67\\'83\\'45\\'83\\'46\\'83\\'41\\'82\\'cc\\'83\\'52\\'83\\'93\\'83\\'7c\\'81\\'5b\\'83\\'6c\\'83\\'93\\'83\\'67\\'82\\'aa\\'8a\\'dc\\'82\\'dc\\'82\\'ea\\'82\\'c4\\'82\\'a2\\'82\\'dc\\'82\\'b7\\'81\\'42\\'82\\'bb\\'82\\'ea\\'82\\'bc\\'82\\'ea\\'8a\\'59\\'93\\'96\\'82\\'b7\\'82\\'e9\\'83\\'52\\'83\\'93\\'83\\'7c\\'81\\'5b\\'83\\'6c\\'83\\'93\\'83\\'67\\'82\\'cd\\'8e\\'af\\'95\\'ca\\'82\\'b3\\'82\\'ea\\'81\\'41\\'96\\'7b\\'83\\'5c\\'83\\'74\\'83\\'67\\'83\\'45\\'83\\'46\\'83\\'41\\'82\\'cc\\'94\\'7a\\'95\\'7a\\'82\\'c6\\'82\\'c6\\'82\\'e0\\'82\\'c9\\'8a\\'dc\\'82\\'dc\\'82\\'ea\\'82\\'e9\\f2\\rdblquote\\f0 Open-Source Licenses.txt\\f2\\rdblquote\\f0\\'83\\'74\\'83\\'40\\'83\\'43\\'83\\'8b\\'82\\'c5\\'8e\\'a6\\'82\\'b3\\'82\\'ea\\'82\\'e9\\'83\\'49\\'81\\'5b\\'83\\'76\\'83\\'93\\'83\\'5c\\'81\\'5b\\'83\\'58\\'8e\\'67\\'97\\'70\\'8b\\'96\\'91\\'f8\\'82\\'c9\\'8f\\'5d\\'82\\'a2\\'82\\'dc\\'82\\'b7\\'81\\'42\\f1\\par
• \\pard\\fi-360\\li360\\cf3\\b\\f0 16.\\tab\\'83\\'49\\'81\\'5b\\'83\\'76\\'83\\'93\\'83\\'5c\\'81\\'5b\\'83\\'58\\f1\\par
• \\par
• \\f0\\'96\\'7b\\'8c\\'5f\\'96\\'f1\\'82\\'c9\\'8a\\'d6\\'82\\'b7\\'82\\'e9\\'82\\'b2\\'8e\\'bf\\'96\\'e2\\'82\\'dc\\'82\\'bd\\'82\\'cd\\'90\\'53\\'94\\'7a\\'8e\\'96\\'82\\'aa\\'82\\'b2\\'82\\'b4\\'82\\'a2\\'82\\'dc\\'82\\'b5\\'82\\'bd\\'82\\'e7\\'81\\'41\\'82\\'a8\\'8b\\'43\\'8c\\'79\\'82\\'c9\\f1\\fs20
support@driverupdate.net\\f0\\fs18\\'82\\'d6\\'82\\'a8\\'96\\'e2\\'82\\'a2\\'8d\\'87\\'82\\'ed\\'82\\'b9\\'82\\'ad\\'82\\'be\\'82\\'b3\\'82\\'a2\\'81\\'42\\f1\\par
• \\par
• \\pard\\cf0\\b0\\f0\\'93\\'96\\'8e\\'d0\\'82\\'cd\\'92\\'e8\\'8a\\'fa\\'93\\'49\\'82\\'c9\\'96\\'7b\\'83\\'47\\'83\\'93\\'83\\'68\\'83\\'86\\'81\\'5b\\'83\\'55\\'81\\'5b\\'8e\\'67\\'97\\'70\\'8b\\'96\\'91\\'f8\\'8c\\'5f\\'96\\'f1\\'81\\'69EULA\\'81\\'6a\\'82\\'cc\\'95\\'fb\\'90\\'6a\\'82\\'f0\\'95\\'cf\\'8d\\'58\\'82\\'b7\\'82\\'e9\\'8c\\'a0\\'97\\'98\\'82\\'f0\\'97\\'af\\'95\\'db\\'82\\'b7\\'82\\'e9\\'82\\'e0\\'82\\'cc\\'82\\'c6\\'82\\'b5\\'82\\'dc\\'82\\'b7\\'81\\'42\\'82\\'a0\\'82\\'e8\\'82\\'c6\\'82\\'a0\\'82\\'e7\\'82\\'e4\\'82\\'e9\\'95\\'cf\\'8d\\'58\\'82\\'cd\\'81\\'41\\f3\\fs22{\\field{*\\fldinst{HYPERLINK
"http://www.driverupdate.net/eula.php"}}{\\fldrslt{\\cf5\\ul\\f1\\fs20 www.driverupdate.net/eula.php}}}\\cf0\\ulnone\\f0\\fs18\\'82\\'c5\\'8c\\'66\\'8d\\'da\\'82\\'b3\\'82\\'ea\\'82\\'e9\\'82\\'e0\\'82\\'cc\\'82\\'c6\\'82\\'b5\\'82\\'dc\\'82\\'b7\\'81\\'42\\'8e\\'9e\\'81\\'58\\'81\\'41\\'8d\\'c5\\'90\\'56\\'82\\'cc\\'8d\\'58\\'90\\'56\\'8f\\'ee\\'95\\'f1\\'82\\'c5\\'82\\'a0\\'82\\'e9\\'96\\'7b\\'83\\'79\\'81\\'5b\\'83\\'57\\'82\\'f0\\'82\\'b2\\'8a\\'6d\\'94\\'46\\'82\\'ad\\'82\\'be\\'82\\'b3\\'82\\'a2\\'81\\'42\\f1\\par
• \\pard\\fi-360\\li360\\cf3\\b\\f0 15.\\tab\\'95\\'fb\\'90\\'6a\\'82\\'cc\\'95\\'cf\\'8d\\'58\\f1\\par
• \\pard\\li720\\sa200\\sl276\\slmult1\\par

• \\pard\\fi-420\\li420\\f5\\'b7\\tab\\b\\f0\\'88\\'d3\\'90\\'7d\\'82\\'b3\\'82\\'ea\\'82\\'bd\\'91\\'e6\\'8e\\'4f\\'8e\\'f3\\'89\\'76\\'8e\\'d2\\f1 .\\b0\\f0 \\'82\\'a2\\'82\\'a9\\'82\\'c8\\'82\\'e9\\'91\\'e6\\'8e\\'4f\\'8e\\'d2\\'82\\'e0\\'96\\'7b\\'83\\'89\\'83\\'43\\'83\\'5a\\'83\\'93\\'83\\'58\\'82\\'cc\\'88\\'d3\\'90\\'7d\\'82\\'b3\\'82\\'ea\\'82\\'bd\\'8e\\'f3\\'89\\'76\\'8e\\'d2\\'82\\'c9\\'82\\'c8\\'82\\'e9\\'82\\'b1\\'82\\'c6\\'82\\'cd\\'82\\'a0\\'82\\'e8\\'82\\'dc\\'82\\'b9\\'82\\'f1\\'81\\'42\\f1\\par
• \\pard\\li720\\sa200\\sl276\\slmult1\\par
• \\pard\\fi-420\\li420\\f5\\'b7\\tab\\b\\f0\\'94\\'bd\\'95\\'9c\\'90\\'4e\\'8a\\'51\\'8e\\'d2\\'82\\'cc\\'8b\\'4b\\'92\\'e8\\f1 .\\b0\\f0 \\'93\\'4b\\'90\\'d8\\'82\\'c8\\'8f\\'f0\\'8c\\'8f\\'82\\'cc\\'89\\'ba\\'82\\'c5\\'81\\'41\\'83\\'86\\'81\\'5b\\'83\\'55\\'81\\'5b\\'82\\'aa\\'94\\'bd\\'95\\'9c\\'90\\'56\\'89\\'ef\\'8e\\'d0\\'82\\'c5\\'82\\'a0\\'82\\'e9\\'82\\'c6\\'94\\'bb\\'92\\'66\\'82\\'b3\\'82\\'ea\\'82\\'bd\\'8f\\'ea\\'8d\\'87\\'81\\'41\\'83\\'86\\'81\\'5b\\'83\\'55\\'81\\'5b\\'82\\'cc\\'96\\'7b\\'83\\'54\\'81\\'5b\\'83\\'72\\'83\\'58\\'82\\'d6\\'82\\'cc\\'97\\'98\\'97\\'70\\'8c\\'a0\\'82\\'f0\\'89\\'f0\\'8f\\'9c\\'82\\'b7\\'82\\'e9\\'82\\'e0\\'82\\'cc\\'82\\'c6\\'82\\'b5\\'82\\'dc\\'82\\'b7\\'81\\'42\\f1\\par
• \\pard\\par
• \\pard\\fi-420\\li420\\f5\\'b7\\tab\\b\\f0\\'92\\'f1\\'8f\\'6f\\'82\\'b7\\'82\\'e9\\'83\\'52\\'83\\'93\\'83\\'65\\'83\\'93\\'83\\'63\\'82\\'cc\\'8f\\'8a\\'97\\'4c\\'8c\\'a0\\f1 .\\b0\\f0 \\'82\\'a8\\'8b\\'71\\'97\\'6c\\'82\\'cd\\'81\\'41\\'92\\'f1\\'8f\\'6f\\'8e\\'9e\\'82\\'c9\\'95\\'ca\\'93\\'72\\'8b\\'4c\\'8d\\'da\\'82\\'cc\\'82\\'c8\\'82\\'a2\\'8c\\'c0\\'82\\'e8\\'81\\'41Slimware Utilities\\'83\\'45\\'83\\'46\\'83\\'75\\'83\\'54\\'83\\'43\\'83\\'67\\'82\\'cc\\'97\\'98\\'97\\'70\\'82\\'a9\\'82\\'e7\\'82\\'a8\\'8b\\'71\\'97\\'6c\\'82\\'aa\\'92\\'f1\\'8f\\'6f\\'82\\'b7\\'82\\'e9\\'82\\'a0\\'82\\'e7\\'82\\'e4\\'82\\'e9\\'83\\'52\\'83\\'93\\'83\\'65\\'83\\'93\\'83\\'63\\'93\\'e0\\'82\\'c9\\'82\\'a0\\'82\\'e9\\'82\\'b7\\'82\\'d7\\'82\\'c4\\'82\\'cc\\'8c\\'a0\\'97\\'98\\'82\\'cc\\'8b\\'41\\'91\\'ae\\'82\\'f0\\'95\\'db\\'97\\'4c\\'82\\'b7\\'82\\'e9\\'82\\'e0\\'82\\'cc\\'82\\'c6\\'82\\'b5\\'82\\'dc\\'82\\'b7\\'81\\'42\\'82\\'b5\\'82\\'a9\\'82\\'b5\\'82\\'c8\\'82\\'aa\\'82\\'e7\\'81\\'41\\'96\\'7b\\'83\\'5c\\'83\\'74\\'83\\'67\\'83\\'45\\'83\\'46\\'83\\'41\\'82\\'dc\\'82\\'bd\\'82\\'cd\\'83\\'54\\'81\\'5b\\'83\\'72\\'83\\'58\\'82\\'cc\\'83\\'4c\\'83\\'83\\'83\\'93\\'83\\'79\\'81\\'5b\\'83\\'93\\'96\\'da\\'93\\'49\\'82\\'f0\\'97\\'e1\\'82\\'c9\\'82\\'c6\\'82\\'e9\\'82\\'c6\\'81\\'41\\'82\\'a8\\'8b\\'71\\'97\\'6c\\'82\\'cd\\'8a\\'59\\'93\\'96\\'82\\'b7\\'82\\'e9\\'83\\'52\\'83\\'93\\'83\\'65\\'83\\'93\\'83\\'63\\'82\\'f0\\'93\\'96\\'8e\\'d0\\'82\\'aa\\'93\\'4b\\'93\\'96\\'82\\'c6\\'8e\\'76\\'82\\'a4\\'82\\'a0\\'82\\'e7\\'82\\'e4\\'82\\'e9\\'95\\'fb\\'96\\'40\\'82\\'c5\\'8e\\'67\\'97\\'70\\'82\\'b7\\'82\\'e9\\'8b\\'96\\'89\\'c2\\'82\\'f0\\'93\\'96\\'8e\\'d0\\'82\\'c9\\'95\\'74\\'97\\'5e\\'82\\'b7\\'82\\'e9\\'82\\'e0\\'82\\'cc\\'82\\'c6\\'82\\'b5\\'82\\'dc\\'82\\'b7\\'81\\'42Slimware Utilities\\'82\\'cc\\'97\\'76\\'90\\'bf\\'82\\'c9\\'82\\'e6\\'82\\'e8\\'81\\'41\\'82\\'a8\\'8b\\'71\\'97\\'6c\\'82\\'aa\\'81\\'69\\'83\\'52\\'83\\'93\\'83\\'65\\'83\\'58\\'83\\'67\\'82\\'cc\\'93\\'8a\\'8d\\'65\\'81\\'41\\'93\\'8a\\'95\\'5b\\'8d\\'db\\'82\\'cc\\'8e\\'bf\\'96\\'e2\\'93\\'99\\'81\\'6a\\'82\\'cc\\'83\\'52\\'83\\'93\\'83\\'65\\'83\\'93\\'83\\'63\\'82\\'f0\\'91\\'97\\'90\\'4d\\'82\\'b7\\'82\\'e9\\'81\\'41\\'82\\'dc\\'82\\'bd\\'82\\'cd\\'82\\'a8\\'8b\\'71\\'97\\'6c\\'82\\'aaSlimware Utilities\\'82\\'c9\\'91\\'6e\\'91\\'a2\\'93\\'49\\'82\\'c8\\'92\\'f1\\'88\\'c4\\'81\\'41\\'83\\'41\\'83\\'43\\'83\\'66\\'83\\'42\\'83\\'41\\'81\\'41\\'83\\'74\\'83\\'42\\'81\\'5b\\'83\\'68\\'83\\'6f\\'83\\'62\\'83\\'4e\\'81\\'41\\'92\\'8d\\'88\\'d3\\'8f\\'91\\'82\\'ab\\'81\\'41\\'90\\'7d\\'96\\'ca\\'81\\'41\\'8e\\'e1\\'82\\'b5\\'82\\'ad\\'82\\'cd\\'91\\'bc\\'82\\'cc\\'8f\\'ee\\'95\\'f1\\'81\\'69\\'91\\'8d\\'8f\\'cc\\'82\\'b5\\'82\\'c4\\f2\\rdblquote\\f0\\'93\\'8a\\'8d\\'65\\f2\\rdblquote\\f0\\'82\\'c6\\'82\\'a2\\'82\\'a4\\'81\\'6a\\'82\\'f0\\'91\\'97\\'90\\'4d\\'82\\'b7\\'82\\'e9\\'8f\\'ea\\'8d\\'87\\'81\\'41\\'93\\'96\\'8a\\'59\\'93\\'8a\\'8d\\'65\\'82\\'cd\\'81\\'41Slimware Utilities\\'82\\'cc\\'8d\\'e0\\'8e\\'59\\'82\\'c6\\'8c\\'a9\\'82\\'c8\\'82\\'b3\\'82\\'ea\\'95\\'db\\'97\\'4c\\'82\\'b7\\'82\\'e9\\'82\\'e0\\'82\\'cc\\'82\\'c6\\'82\\'b5\\'82\\'dc\\'82\\'b7\\'81\\'42\\'82\\'a2\\'82\\'a9\\'82\\'c8\\'82\\'e9\\'93\\'8a\\'8d\\'65\\'82\\'e0Slimware Utilities\\'91\\'a4\\'82\\'cc\\'94\\'e9\\'96\\'a7\\'95\\'db\\'8e\\'9d\\'8b\\'60\\'96\\'b1\\'82\\'c9\\'8f\\'5d\\'82\\'ed\\'82\\'c8\\'82\\'a2\\'82\\'e0\\'82\\'cc\\'82\\'c6\\'82\\'b5\\'81\\'41Slimware Utilities\\'82\\'cd\\'82\\'a2\\'82\\'a9\\'82\\'c8\\'82\\'e9\\'93\\'8a\\'8d\\'65\\'82\\'cc\\'8e\\'67\\'97\\'70\\'82\\'e0\\'8c\\'f6\\'95\\'5c\\'82\\'c9\\'82\\'e0\\'88\\'ea\\'90\\'d8\\'82\\'cc\\'90\\'d3\\'94\\'43\\'82\\'f0\\'95\\'89\\'82\\'ed\\'82\\'c8\\'82\\'a2\\'82\\'e0\\'82\\'cc\\'82\\'c6\\'82\\'b5\\'82\\'dc\\'82\\'b7\\'81\\'42\\'8f\\'e3\\'8b\\'4c\\'82\\'f0\\'90\\'a7\\'8c\\'c0\\'82\\'b7\\'82\\'e9\\'82\\'b1\\'82\\'c6\\'82\\'c8\\'82\\'ad\\'81\\'41Slimware Utilities\\'82\\'cd\\'89\\'46\\'92\\'88\\'82\\'cc\\'8b\\'f7\\'81\\'58\\'82\\'dc\\'82\\'c5\\'82\\'cc\\'82\\'a0\\'82\\'e7\\'82\\'e4\\'82\\'e9\\'8e\\'ed\\'97\\'de\\'82\\'a8\\'82\\'e6\\'82\\'d1\\'90\\'ab\\'8e\\'bf\\'82\\'cc\\'93\\'8a\\'8d\\'65\\'82\\'c9\\'91\\'ce\\'82\\'b5\\'82\\'c4\\'8c\\'bb\\'8d\\'dd\\'8d\\'90\\'92\\'6d\\'82\\'b3\\'82\\'ea\\'82\\'c4\\'82\\'a2\\'82\\'e9\\'82\\'dc\\'82\\'bd\\'82\\'cd\\'8d\\'a1\\'8c\\'e3\\'8d\\'90\\'92\\'6d\\'82\\'b3\\'82\\'ea\\'82\\'e9\\'82\\'b7\\'82\\'d7\\'82\\'c4\\'82\\'cc\\'8a\\'f9\\'91\\'b6\\'82\\'cc\\'8c\\'a0\\'97\\'98\\'82\\'f0\\'94\\'72\\'91\\'bc\\'93\\'49\\'82\\'c9\\'8f\\'8a\\'97\\'4c\\'82\\'b7\\'82\\'e9\\'82\\'e0\\'82\\'cc\\'82\\'c6\\'82\\'b5\\'81\\'41\\'93\\'8a\\'8d\\'65\\'82\\'cc\\'92\\'f1\\'8f\\'6f\\'8e\\'d2\\'82\\'c9\\'91\\'ce\\'82\\'b5\\'82\\'c4\\'95\\'e2\\'8f\\'9e\\'82\\'b7\\'82\\'e9\\'82\\'b1\\'82\\'c6\\'82\\'c8\\'82\\'ad\\'81\\'41\\'81\\'69\\'8f\\'a4\\'97\\'70\\'82\\'a9\\'94\\'db\\'82\\'a9\\'82\\'c9\\'8d\\'53\\'82\\'ed\\'82\\'e7\\'82\\'b8\\'81\\'6a\\'82\\'a0\\'82\\'e8\\'82\\'c6\\'82\\'a0\\'82\\'e7\\'82\\'e4\\'82\\'e9\\'96\\'da\\'93\\'49\\'82\\'c9\\'96\\'7b\\'93\\'8a\\'8d\\'65\\'82\\'f0\\'8e\\'a9\\'97\\'52\\'82\\'c9\\'8e\\'67\\'97\\'70\\'82\\'b7\\'82\\'e9\\'8c\\'a0\\'97\\'98\\'82\\'f0\\'97\\'4c\\'82\\'b7\\'82\\'e9\\'82\\'e0\\'82\\'cc\\'82\\'c6\\'82\\'b5\\'82\\'dc\\'82\\'b7\\'81\\'42\\f1\\par
• \\pard\\sa200\\sl276\\slmult1\\fs18\\page\\pard\\par
• \\f6 o\\tab\\f0\\'82\\'a0\\'82\\'e7\\'82\\'e4\\'82\\'e9\\'83\\'52\\'83\\'93\\'83\\'73\\'83\\'85\\'81\\'5b\\'83\\'5e\\'81\\'5b\\'82\\'cc\\'83\\'5c\\'83\\'74\\'83\\'67\\'83\\'45\\'83\\'46\\'83\\'41\\'82\\'dc\\'82\\'bd\\'82\\'cd\\'83\\'6e\\'81\\'5b\\'83\\'68\\'83\\'45\\'83\\'46\\'83\\'41\\'81\\'41\\'8e\\'e1\\'82\\'b5\\'82\\'ad\\'82\\'cd\\'92\\'ca\\'90\\'4d\\'91\\'95\\'92\\'75\\'82\\'cc\\'8b\\'40\\'94\\'5c\\'82\\'f0\\'8e\\'d5\\'92\\'66\\'81\\'41\\'94\\'6a\\'89\\'f3\\'82\\'dc\\'82\\'bd\\'82\\'cd\\'90\\'a7\\'8c\\'c0\\'82\\'b7\\'82\\'e9\\'82\\'bd\\'82\\'df\\'82\\'c9\\'90\\'dd\\'8c\\'76\\'82\\'b3\\'82\\'ea\\'82\\'bd\\'83\\'5c\\'83\\'74\\'83\\'67\\'83\\'45\\'83\\'46\\'83\\'41\\'81\\'45\\'83\\'45\\'83\\'42\\'83\\'8b\\'83\\'58\\'81\\'41\\'82\\'bb\\'82\\'cc\\'91\\'bc\\'83\\'52\\'83\\'93\\'83\\'73\\'83\\'85\\'81\\'5b\\'83\\'5e\\'81\\'5b\\'81\\'45\\'83\\'52\\'81\\'5b\\'83\\'68\\'81\\'41\\'83\\'74\\'83\\'40\\'83\\'43\\'83\\'8b\\'81\\'41\\'82\\'dc\\'82\\'bd\\'82\\'cd\\'83\\'76\\'83\\'8d\\'83\\'4f\\'83\\'89\\'83\\'80\\'82\\'f0\\'8a\\'dc\\'82\\'de\\'91\\'66\\'8d\\'de\\f1\\par
• \\f6 o\\tab\\f0\\'96\\'a2\\'8f\\'b3\\'91\\'f8\\'82\\'dc\\'82\\'bd\\'82\\'cd\\'96\\'a2\\'8b\\'96\\'89\\'c2\\'82\\'cc\\'8d\\'4c\\'8d\\'90\\'81\\'41\\'83\\'4c\\'83\\'83\\'83\\'93\\'83\\'79\\'81\\'5b\\'83\\'93\\'91\\'66\\'8d\\'de\\'81\\'41\\f2\\rdblquote\\f0\\'83\\'57\\'83\\'83\\'83\\'93\\'83\\'4e\\'83\\'81\\'81\\'5b\\'83\\'8b\\f2\\rdblquote\\f0\\'81\\'41\\f2\\rdblquote\\f0\\'83\\'58\\'83\\'70\\'83\\'80\\f2\\rdblquote\\f0\\'81\\'41\\f2\\rdblquote\\f0\\'83\\'60\\'83\\'46\\'81\\'5b\\'83\\'93\\'83\\'8c\\'83\\'5e\\'81\\'5b\\f2\\rdblquote\\f0\\'81\\'41\\f2\\rdblquote\\f0\\'82\\'cb\\'82\\'b8\\'82\\'dd\\'8d\\'75\\f2\\rdblquote\\f0\\'81\\'41\\'82\\'bb\\'82\\'cc\\'91\\'bc\\'8a\\'a9\\'97\\'55\\'8c\\'60\\'91\\'d4\\f1\\par
• \\f6 o\\tab\\f0\\'89\\'ba\\'95\\'69\\'81\\'41\\'95\\'8e\\'90\\'4a\\'93\\'49\\'81\\'41\\'e0\\'ce\\'e5\\'f6\\'81\\'41\\'83\\'7c\\'83\\'8b\\'83\\'6d\\'82\\'c9\\'82\\'a0\\'82\\'bd\\'82\\'e9\\'83\\'52\\'83\\'93\\'83\\'65\\'83\\'93\\'83\\'63\\f1\\par
• \\f6 o\\tab\\f0\\'93\\'64\\'98\\'62\\'94\\'d4\\'8d\\'86\\'81\\'41\\'8f\\'5a\\'8f\\'8a\\'81\\'41\\'8e\\'d0\\'89\\'ef\\'95\\'db\\'8f\\'e1\\'94\\'d4\\'8d\\'86\\'81\\'41\\'8e\\'e1\\'82\\'b5\\'82\\'ad\\'82\\'cd\\'91\\'bc\\'90\\'6c\\'82\\'cc\\'83\\'76\\'83\\'89\\'83\\'43\\'83\\'6f\\'83\\'56\\'81\\'5b\\'82\\'f0\\'90\\'4e\\'8a\\'51\\'82\\'b7\\'82\\'e9\\'82\\'bb\\'82\\'cc\\'91\\'bc\\'8f\\'ee\\'95\\'f1\\'82\\'c8\\'82\\'c7\\'82\\'cc\\'82\\'a0\\'82\\'e7\\'82\\'e4\\'82\\'e9\\'8c\\'c2\\'90\\'6c\\'82\\'c9\\'8a\\'d6\\'82\\'b7\\'82\\'e9\\'8c\\'c2\\'90\\'6c\\'8f\\'ee\\'95\\'f1\\f1\\par
• \\f6 o\\tab\\f0\\'91\\'bc\\'90\\'6c\\'82\\'f0\\f2\\rdblquote\\f0\\'83\\'58\\'83\\'67\\'81\\'5b\\'83\\'4c\\'83\\'93\\'83\\'4f\\f2\\rdblquote\\f0\\'82\\'dc\\'82\\'bd\\'82\\'cd\\'83\\'6e\\'83\\'89\\'83\\'58\\'83\\'81\\'83\\'93\\'83\\'67\\'82\\'c6\\'82\\'a2\\'82\\'a4\\'96\\'da\\'93\\'49\\'82\\'e2\\'89\\'65\\'8b\\'bf\\'82\\'aa\\'82\\'a0\\'82\\'e9\\'83\\'52\\'83\\'93\\'83\\'

65\\'83\\'93\\'83\\'63\\f1\\par
• \\f6 o\\tab\\f0\\'82\\'a0\\'82\\'e7\\'82\\'e4\\'82\\'e9\\'95\\'fb\\'96\\'40\\'82\\'c5\\'96\\'a2\\'90\\'ac\\'94\\'4e\\'8e\\'d2\\'82\\'c9\\'8a\\'eb\\'8a\\'51\\'82\\'f0\\'97\\'5e\\'82\\'a6\\'82\\'e9\\'89\\'c2\\'94\\'5c\\'90\\'ab\\'82\\'aa\\'82\\'a0\\'82\\'e9\\'83\\'52\\'83\\'93\\'83\\'65\\'83\\'93\\'83\\'63\\f1\\par
• \\f6 o\\tab\\f0\\'8c\\'c2\\'90\\'6c\\'82\\'dc\\'82\\'bd\\'82\\'cd\\'92\\'63\\'91\\'cc\\'82\\'c9\\'91\\'ce\\'82\\'b5\\'82\\'c4\\'95\\'73\\'96\\'f9\\'89\\'f5\\'82\\'c8\\'83\\'52\\'83\\'93\\'83\\'65\\'83\\'93\\'83\\'63\\'81\\'41\\'8e\\'e1\\'82\\'b5\\'82\\'ad\\'82\\'cd\\'91\\'9e\\'88\\'ab\\'94\\'c6\\'8d\\'df\\'81\\'41\\'8a\\'eb\\'8a\\'51\\'82\\'dc\\'82\\'bd\\'82\\'cd\\'96\\'5c\\'97\\'cd\\'82\\'f0\\'8e\\'78\\'8e\\'9d\\'82\\'b7\\'82\\'e9\\'83\\'52\\'83\\'93\\'83\\'65\\'83\\'93\\'83\\'63\\f1\\par
• \\pard\\fi-420\\li1270\\f6 o\\tab\\f0\\'88\\'e1\\'96\\'40\\'81\\'41\\'97\\'4c\\'8a\\'51\\'81\\'41\\'8b\\'ba\\'94\\'97\\'81\\'41\\'8b\\'73\\'91\\'d2\\'81\\'41\\'83\\'6e\\'83\\'89\\'83\\'58\\'83\\'81\\'83\\'93\\'83\\'67\\'81\\'41\\'95\\'73\\'90\\'b3\\'81\\'41\\'92\\'86\\'8f\\'9d\\'93\\'49\\'81\\'41\\'96\\'bc\\'97\\'5f\\'8a\\'fc\\'91\\'b9\\'82\\'c9\\'82\\'a0\\'82\\'bd\\'82\\'e9\\'83\\'52\\'83\\'93\\'83\\'65\\'83\\'93\\'83\\'63\\f1\\par
• \\pard\\li425\\par
• \\pard\\fi-420\\li845\\f5\\'b7\\tab\\b\\f0\\'8d\\'44\\'82\\'dc\\'82\\'b5\\'82\\'ad\\'82\\'c8\\'82\\'a2\\'83\\'52\\'83\\'93\\'83\\'65\\'83\\'93\\'83\\'63\\f1 .\\b0\\f0 Slimware Utilities\\'82\\'cd\\'81\\'41\\'8d\\'44\\'82\\'dc\\'82\\'b5\\'82\\'ad\\'82\\'c8\\'82\\'a2\\'83\\'52\\'83\\'93\\'83\\'65\\'83\\'93\\'83\\'63\\'82\\'cc\\'8d\\'ed\\'8f\\'9c\\'82\\'e0\\'8e\\'c0\\'8e\\'7b\\'82\\'b7\\'82\\'e9\\'82\\'b1\\'82\\'c6\\'82\\'aa\\'82\\'c5\\'82\\'ab\\'82\\'dc\\'82\\'b7\\'81\\'42\\f2\\rdblquote\\f0\\'8d\\'44\\'82\\'dc\\'82\\'b5\\'82\\'ad\\'82\\'c8\\'82\\'a2\\'83\\'52\\'83\\'93\\'83\\'65\\'83\\'93\\'83\\'63\\f2\\rdblquote\\f0\\'82\\'f0\\'8d\\'ed\\'8f\\'9c\\'82\\'b7\\'82\\'e9\\'88\\'d3\\'8e\\'76\\'8c\\'88\\'92\\'e8\\'82\\'cd\\'81\\'41Slimware Utilities\\'82\\'cc\\'8e\\'a9\\'97\\'52\\'8d\\'d9\\'97\\'ca\\'82\\'c5\\'8d\\'73\\'82\\'ed\\'82\\'ea\\'82\\'e9\\'82\\'e0\\'82\\'cc\\'82\\'c6\\'82\\'b5\\'82\\'dc\\'82\\'b7\\'81\\'42\\f2\\rdblquote\\f0\\'8d\\'44\\'82\\'dc\\'82\\'b5\\'82\\'ad\\'82\\'c8\\'82\\'a2\\'83\\'52\\'83\\'93\\'83\\'65\\'83\\'93\\'83\\'63\\f2\\rdblquote\\f0\\'82\\'cd\\'88\\'c8\\'89\\'ba\\'82\\'f0\\'8a\\'dc\\'82\\'dd\\'82\\'dc\\'82\\'b7\\'82\\'aa\\'82\\'bb\\'82\\'ea\\'82\\'c9\\'8c\\'c0\\'92\\'e8\\'82\\'b5\\'82\\'dc\\'82\\'b9\\'82\\'f1\\'81\\'46\\f1\\par
• \\pard\\par
• \\f6 o\\tab\\f0\\'82\\'a8\\'8b\\'71\\'97\\'6c\\'82\\'cc\\'92\\'ca\\'92\\'6d\\'82\\'c9\\'82\\'a0\\'82\\'e9\\'8f\\'e3\\'8b\\'4c\\'82\\'cc\\'8f\\'ee\\'95\\'f1\\'82\\'aa\\'90\\'b3\\'8a\\'6d\\'82\\'c5\\'82\\'a0\\'82\\'e8\\'81\\'41\\'82\\'a8\\'8b\\'71\\'97\\'6c\\'82\\'cd\\'92\\'98\\'8d\\'ec\\'8c\\'a0\\'82\\'cc\\'8f\\'8a\\'97\\'4c\\'8e\\'d2\\'82\\'dc\\'82\\'bd\\'82\\'cd\\'82\\'bb\\'82\\'cc\\'91\\'e3\\'97\\'9d\\'90\\'6c\\'82\\'f0\\'96\\'b1\\'82\\'df\\'82\\'c4\\'82\\'a2\\'82\\'e9\\'82\\'b1\\'82\\'c6\\'82\\'f0\\'8b\\'55\\'82\\'e8\\'82\\'cc\\'8f\\'ea\\'8d\\'87\\'82\\'c9\\'82\\'cd\\'8b\\'55\\'8f\\'d8\\'8d\\'df\\'82\\'c9\\'96\\'e2\\'82\\'ed\\'82\\'ea\\'82\\'e9\\'82\\'b1\\'82\\'c6\\'82\\'f0\\'8f\\'b3\\'92\\'6d\\'82\\'cc\\'8f\\'e3\\'82\\'c5\\'8d\\'ec\\'90\\'ac\\'82\\'b5\\'82\\'bd\\'82\\'a8\\'8b\\'71\\'97\\'6c\\'82\\'c9\\'82\\'e6\\'82\\'e9\\'90\\'ba\\'96\\'be\\f1\\par
• \\f6 o\\tab\\f0\\'95\\'b4\\'91\\'88\\'82\\'cc\\'82\\'a0\\'82\\'e9\\'8e\\'67\\'97\\'70\\'82\\'aa\\'92\\'98\\'8d\\'ec\\'8c\\'a0\\'82\\'cc\\'8f\\'8a\\'97\\'4c\\'8e\\'d2\\'81\\'41\\'82\\'bb\\'82\\'cc\\'91\\'e3\\'97\\'9d\\'90\\'6c\\'81\\'41\\'82\\'dc\\'82\\'bd\\'82\\'cd\\'96\\'40\\'97\\'a5\\'82\\'c9\\'82\\'e6\\'82\\'c1\\'82\\'c4\\'8b\\'96\\'91\\'f8\\'82\\'b3\\'82\\'ea\\'82\\'c4\\'82\\'a2\\'82\\'c8\\'82\\'a2\\'82\\'c6\\'90\\'bd\\'88\\'d3\\'82\\'f0\\'8e\\'9d\\'82\\'c1\\'82\\'c4\\'8a\\'6d\\'90\\'4d\\'82\\'aa\\'82\\'a0\\'82\\'e9\\'82\\'c6\\'8b\\'4c\\'8d\\'da\\'82\\'b5\\'82\\'bd\\'82\\'a8\\'8b\\'71\\'97\\'6c\\'82\\'c9\\'82\\'e6\\'82\\'e9\\'90\\'ba\\'96\\'be\\f1\\par
• \\f6 o\\tab\\f0\\'82\\'a8\\'8b\\'71\\'97\\'6c\\'82\\'cc\\'8f\\'5a\\'8f\\'8a\\'81\\'41\\'93\\'64\\'98\\'62\\'94\\'d4\\'8d\\'86\\'81\\'41E\\'83\\'81\\'81\\'5b\\'83\\'8b\\'83\\'41\\'83\\'68\\'83\\'8c\\'83\\'58\\f1\\par
• \\f6 o\\tab\\f0\\'82\\'a8\\'8b\\'71\\'97\\'6c\\'82\\'aa\\'90\\'4e\\'8a\\'51\\'90\\'bf\\'8b\\'81\\'82\\'b7\\'82\\'e9\\'91\\'66\\'8d\\'de\\'82\\'aa\\'83\\'54\\'83\\'43\\'83\\'67\\'8f\\'e3\\'82\\'cc\\'89\\'bd\\'8f\\'88\\'82\\'c9\\'91\\'b6\\'8d\\'dd\\'82\\'b5\\'82\\'c4\\'82\\'a2\\'82\\'e9\\'82\\'a9\\'90\\'e0\\'96\\'be\\f1\\par
• \\f6 o\\tab\\f0\\'82\\'a8\\'8b\\'71\\'97\\'6c\\'82\\'aa\\'90\\'bf\\'8b\\'81\\'82\\'b7\\'82\\'e9\\'92\\'98\\'8d\\'ec\\'8c\\'a0\\'82\\'c5\\'95\\'db\\'8c\\'ec\\'82\\'b3\\'82\\'ea\\'82\\'bd\\'8d\\'ec\\'95\\'69\\'82\\'aa\\'90\\'4e\\'8a\\'51\\'82\\'b3\\'82\\'ea\\'82\\'bd\\'82\\'c6\\'82\\'a2\\'82\\'a4\\'90\\'e0\\'96\\'be\\f1\\par
• \\pard\\fi-420\\li1265\\f6 o\\tab\\f0\\'92\\'98\\'8d\\'ec\\'8c\\'a0\\'82\\'cc\\'8e\\'f3\\'89\\'76\\'8f\\'8a\\'97\\'4c\\'8e\\'d2\\'82\\'cc\\'91\\'e3\\'97\\'9d\\'90\\'6c\\'82\\'f0\\'96\\'b1\\'82\\'df\\'82\\'e9\\'82\\'bd\\'82\\'df\\'82\\'c9\\'8c\\'a0\\'8c\\'c0\\'82\\'aa\\'95\\'74\\'97\\'5e\\'82\\'b3\\'82\\'ea\\'82\\'bd\\'90\\'6c\\'95\\'a8\\'82\\'cc\\'93\\'64\\'8e\\'71\\'82\\'dc\\'82\\'bd\\'82\\'cd\\'95\\'a8\\'97\\'9d\\'93\\'49\\'8f\\'90\\'96\\'bc\\f1\\par
• \\pard\\li425\\par
• \\pard\\fi-420\\li845\\f5\\fs16\\'b7\\tab\\f0\\'82\\'a8\\'8b\\'71\\'97\\'6c\\'82\\'cc\\'83\\'52\\'83\\'7e\\'83\\'85\\'83\\'6a\\'83\\'50\\'81\\'5b\\'83\\'56\\'83\\'87\\'83\\'93\\'82\\'c9\\'82\\'cd\\'81\\'41\\'88\\'c8\\'89\\'ba\\'82\\'f0\\'8a\\'dc\\'82\\'f1\\'82\\'c5\\'82\\'a2\\'82\\'e9\\'82\\'a9\\'82\\'a8\\'8a\\'6d\\'82\\'a9\\'82\\'df\\'82\\'ad\\'82\\'be\\'82\\'b3\\'82\\'a2\\'81\\'46\\f1\\par
• \\par
• ATTN: Copyright Agent/Legal Dept.\\f1\\par
• New York, NY 10011\\par
• \\f0 555 West 18\\super th\\nosupersub Street\\par
• \\cf1\\f0 Slimware Utilities Holdings, Inc.\\cf0\\f1\\par
• \\par
• \\pard\\li720\\f0\\'96\\'7b\\'83\\'5c\\'83\\'74\\'83\\'67\\'83\\'45\\'83\\'46\\'83\\'41\\'82\\'dc\\'82\\'bd\\'82\\'cd\\'97\\'76\\'91\\'66\\'82\\'aa\\'82\\'a8\\'8b\\'71\\'97\\'6c\\'82\\'cc\\'92\\'98\\'8d\\'ec\\'8c\\'a0\\'82\\'f0\\'90\\'4e\\'8a\\'51\\'82\\'b5\\'82\\'c4\\'82\\'a2\\'82\\'e9\\'82\\'c6\\'82\\'a8\\'8e\\'76\\'82\\'a2\\'82\\'c5\\'82\\'b5\\'82\\'bd\\'82\\'e7\\'81\\'41\\'88\\'c8\\'89\\'ba\\'82\\'cc\\'98\\'41\\'97\\'8d\\'90\\'e6\\'82\\'d6\\'82\\'a8\\'96\\'e2\\'82\\'a2\\'8d\\'87\\'82\\'ed\\'82\\'b9\\'82\\'ad\\'82\\'be\\'82\\'b3\\'82\\'a2\\'81\\'42\\f1\\par
• \\pard\\fs18\\page\\par
• \\pard\\fi-420\\li780\\f5\\'b7\\tab\\f0 Slimware Utilities\\'82\\'cd\\'81\\'41\\'92\\'98\\'8d\\'ec\\'8c\\'a0\\'94\\'c5\\'8e\\'d2\\'82\\'cc\\'8c\\'a0\\'97\\'98\\'82\\'f0\\'91\\'b8\\'8f\\'64\\'82\\'b7\\'82\\'e9\\'82\\'e6\\'82\\'a4\\'82\\'bb\\'82\\'cc\\'83\\'86\\'81\\'5b\\'83\\'55\\'81\\'5b\\'82\\'c9\\'8a\\'fa\\'91\\'d2\\'82\\'b7\\'82\\'e9\\'82\\'e0\\'82\\'cc\\'82\\'c5\\'82\\'b7\\'81\\'42\\'92\\'ca\\'92\\'6d\\'82\\'c9\\'82\\'e6\\'82\\'e8\\'81\\'41Slimware Utilities\\'82\\'cd\\'91\\'bc\\'8e\\'d0\\'82\\'cc\\'92\\'98\\'8d\\'ec\\'95\\'a8\\'82\\'cc\\'8c\\'a0\\'97\\'98\\'82\\'f0\\'90\\'4e\\'8a\\'51\\'82\\'b7\\'82\\'e9\\'83\\'52\\'83\\'93\\'83\\'65\\'83\\'93\\'83\\'63\\'82\\'f0\\'94\\'72\\'8f\\'9c\\'82\\'b7\\'82\\'e9\\'82\\'bd\\'82\\'df\\'82\\'c9\\'93\\'4b\\'90\\'d8\\'82\\'c9\\'8e\\'c0\\'8e\\'7b\\'82\\'b7\\'82\\'e9\\'82\\'e0\\'82\\'cc\\'82\\'c6\\'82\\'b5\\'82\\'dc\\'82\\'b7\\'81\\'42Slimware Utilities\\'82\\'cd\\'81\\'41\\'91\\'bc\\'8e\\'d2\\'82\\'cc\\'92\\'6d\\'93\\'49\\'8d\\'e0\\'8e\\'59\\'8c\\'a0\\'82\\'f0\\'8c\\'4a\\'82\\'e8\\'95\\'d4\\'82\\'b5\\'90\\'4e\\'8a\\'51\\'82\\'b5\\'82\\'e6\\'82\\'a4\\'82\\'c6\\'

83\\'54\\'81\\'5b\\'83\\'72\\'83\\'58\\'82\\'f0\\'97\\'98\\'97\\'70\\'82\\'b7\\'82\\'e9\\'8e\\'d2\\'82\\'c9\\'91\\'ce\\'82\\'b5\\'82\\'c4\\'81\\'41\\'96\\'7b\\'83\\'54\\'81\\'5b\\'83\\'72\\'83\\'58\\'82\\'dc\\'82\\'bd\\'82\\'cd\\'91\\'bc\\'82\\'cc\\'83\\'54\\'81\\'5b\\'83\\'72\\'83\\'58\\'82\\'d6\\'82\\'cc\\'83\\'41\\'83\\'4e\\'83\\'5a\\'83\\'58\\'82\\'f0\\'96\\'b3\\'8c\\'f8\\'82\\'c9\\'82\\'b7\\'82\\'e9\\'8c\\'a0\\'97\\'98\\'82\\'f0\\'97\\'af\\'95\\'db\\'82\\'b7\\'82\\'e9\\'82\\'e0\\'82\\'cc\\'82\\'c6\\'82\\'b5\\'82\\'dc\\'82\\'b7\\'81\\'42\\f1\\par

• \\pard\\li360\\par

• \\pard\\fi-420\\li780\\cf0\\b0\\f5\\'b7\\tab\\f0 Slimware Utilities\\'82\\'cc\\'83\\'54\\'81\\'5b\\'83\\'72\\'83\\'58\\'82\\'f0\\'97\\'98\\'97\\'70\\'82\\'b5\\'82\\'c4\\'82\\'a8\\'8b\\'71\\'97\\'6c\\'82\\'aa\\'95\\'5c\\'8e\\'a6\\'82\\'b7\\'82\\'e9\\'83\\'52\\'83\\'93\\'83\\'65\\'83\\'93\\'83\\'63\\'82\\'cc\\'92\\'98\\'8d\\'ec\\'8c\\'a0\\'95\\'db\\'8c\\'ec\\'81\\'42\\'96\\'7b\\'83\\'5c\\'83\\'74\\'83\\'67\\'83\\'45\\'83\\'46\\'83\\'41\\'82\\'cc\\'8e\\'67\\'97\\'70\\'82\\'a9\\'82\\'e7\\'82\\'a8\\'8b\\'71\\'97\\'6c\\'82\\'aa\\'93\\'8a\\'8d\\'65\\'81\\'41\\'92\\'f1\\'8f\\'6f\\'82\\'dc\\'82\\'bd\\'82\\'cd\\'95\\'5c\\'8e\\'a6\\'82\\'b7\\'82\\'e9\\'82\\'a0\\'82\\'e7\\'82\\'e4\\'82\\'e9\\'83\\'52\\'83\\'93\\'83\\'65\\'83\\'93\\'83\\'63\\'82\\'c9\\'82\\'c2\\'82\\'a2\\'82\\'c4\\'92\\'50\\'93\\'c6\\'82\\'c5\\'90\\'d3\\'94\\'43\\'82\\'f0\\'95\\'89\\'82\\'a2\\'82\\'dc\\'82\\'b7\\'81\\'42\\'8e\\'ca\\'90\\'5e\\'81\\'41\\'83\\'52\\'81\\'5b\\'83\\'68\\'81\\'41\\'95\\'b6\\'8e\\'9a\\'81\\'41\\'83\\'72\\'83\\'66\\'83\\'49\\'81\\'41\\'89\\'b9\\'8a\\'79\\'83\\'74\\'83\\'40\\'83\\'43\\'83\\'8b\\'81\\'69\\'91\\'8d\\'8f\\'cc\\'82\\'b5\\'82\\'c4\\f2\\rdblquote\\f0\\'83\\'52\\'83\\'93\\'83\\'65\\'83\\'93\\'83\\'63\\f2\\rdblquote\\f0\\'82\\'c6\\'82\\'a2\\'82\\'a4\\'81\\'6a\\'82\\'f0\\'8a\\'dc\\'82\\'de\\'8a\\'59\\'93\\'96\\'82\\'b7\\'82\\'e9\\'83\\'52\\'83\\'93\\'83\\'65\\'83\\'93\\'83\\'63\\'82\\'cd\\'81\\'41\\'82\\'a2\\'82\\'a9\\'82\\'c8\\'82\\'e9\\'92\\'98\\'8d\\'ec\\'8c\\'a0\\'82\\'e0\\'90\\'4e\\'8a\\'51\\'82\\'c5\\'82\\'ab\\'82\\'c8\\'82\\'a2\\'82\\'b1\\'82\\'c6\\'82\\'f0\\'95\\'db\\'8f\\'d8\\'82\\'b7\\'82\\'e9\\'82\\'cc\\'82\\'cd\\'82\\'a8\\'8b\\'71\\'97\\'6c\\'82\\'cc\\'8b\\'60\\'96\\'b1\\'82\\'c5\\'82\\'b7\\'81\\'42\\'82\\'a8\\'8b\\'71\\'97\\'6c\\'82\\'aa\\'93\\'8a\\'8d\\'65\\'81\\'41\\'92\\'f1\\'8f\\'6f\\'82\\'dc\\'82\\'bd\\'82\\'cd\\'95\\'5c\\'8e\\'a6\\'82\\'b7\\'82\\'e9\\'82\\'a0\\'82\\'e7\\'82\\'e4\\'82\\'e9\\'92\\'98\\'8d\\'ec\\'8c\\'a0\\'82\\'c5\\'95\\'db\\'8c\\'ec\\'82\\'b3\\'82\\'ea\\'82\\'c4\\'82\\'a2\\'82\\'e9\\'83\\'52\\'83\\'93\\'83\\'65\\'83\\'93\\'83\\'63\\'82\\'cc\\'8e\\'67\\'97\\'70\\'82\\'cd\\'83\\'89\\'83\\'43\\'83\\'5a\\'83\\'93\\'83\\'58\\'82\\'f0\\'8f\\'8a\\'97\\'4c\\'82\\'b5\\'82\\'c4\\'82\\'a2\\'82\\'c8\\'82\\'af\\'82\\'ea\\'82\\'ce\\'82\\'c8\\'82\\'e8\\'82\\'dc\\'82\\'b9\\'82\\'f1\\'81\\'42\\f1\\par

• \\pard\\fi-360\\li360\\cf3\\b\\f0 14.\\tab\\fs16\\'83\\'52\\'83\\'93\\'83\\'65\\'83\\'93\\'83\\'63 / \\'92\\'f1\\'8f\\'6f / \\'92\\'98\\'8d\\'ec\\'8c\\'a0\\f1\\par

• \\par

• \\pard\\cf1\\b0\\f0 Slimware Utilities\\'82\\'aa\\'82\\'a8\\'8b\\'71\\'97\\'6c\\'82\\'c9\\'92\\'f1\\'8b\\'9f\\'82\\'b7\\'82\\'e9\\'82\\'b7\\'82\\'d7\\'82\\'c4\\'82\\'cc\\'83\\'52\\'81\\'5b\\'83\\'68\\'81\\'41\\'83\\'52\\'83\\'93\\'83\\'65\\'83\\'93\\'83\\'63\\'81\\'41\\'83\\'76\\'83\\'8d\\'83\\'67\\'83\\'52\\'83\\'8b\\'81\\'41\\'83\\'5c\\'83\\'74\\'83\\'67\\'83\\'45\\'83\\'46\\'83\\'41\\'81\\'41\\'82\\'a8\\'82\\'e6\\'82\\'d1\\'95\\'b6\\'8f\\'91\\'82\\'f0\\'8a\\'dc\\'82\\'de\\'96\\'7b\\'83\\'5c\\'83\\'74\\'83\\'67\\'83\\'45\\'83\\'46\\'83\\'41\\'82\\'cd\\'81\\'41Slimware Utilities\\'82\\'cc\\'8d\\'e0\\'8e\\'59\\'82\\'c5\\'82\\'a0\\'82\\'e8\\'81\\'41\\'82\\'dc\\'82\\'bd\\'82\\'cdSlimware Utilities\\'82\\'cc\\'8e\\'67\\'97\\'70\\'8b\\'96\\'91\\'f8\\'8e\\'d2\\'82\\'c5\\'82\\'e0\\'82\\'a0\\'82\\'e8\\'81\\'41\\'95\\'c4\\'8d\\'91\\'82\\'a8\\'82\\'e6\\'82\\'d1\\'8d\\'91\\'8d\\'db\\'92\\'98\\'8d\\'ec\\'8c\\'a0\\'81\\'41\\'8f\\'a4\\'95\\'57\\'81\\'41\\'93\\'c1\\'8b\\'96\\'81\\'41\\'82\\'bb\\'82\\'cc\\'91\\'bc\\'90\\'e8\\'97\\'4c\\'8c\\'a0\\'81\\'41\\'82\\'a8\\'82\\'e6\\'82\\'d1\\'92\\'6d\\'93\\'49\\'8d\\'e0\\'8e\\'59\\'8a\\'d6\\'98\\'41\\'96\\'40\\'8b\\'4b\\'82\\'c9\\'82\\'e6\\'82\\'c1\\'82\\'c4\\'95\\'db\\'8c\\'ec\\'82\\'b3\\'82\\'ea\\'82\\'c4\\'82\\'a2\\'82\\'dc\\'82\\'b7\\'81\\'42\\lb\\f2\\rdblquote\\f0\\'92\\'6d\\'93\\'49\\'8d\\'e0\\'8e\\'59\\'8c\\'a0\\f2\\rdblquote\\b0\\f0\\'82\\'c6\\'82\\'cd\\'81\\'41\\'92\\'98\\'8d\\'ec\\'8e\\'d2\\'90\\'6c\\'8a\\'69\\'8c\\'a0\\'82\\'dc\\'82\\'bd\\'82\\'cd\\'97\\'de\\'8e\\'97\\'82\\'b7\\'82\\'e9\\'8c\\'a0\\'97\\'98\\'82\\'f0\\'8a\\'dc\\'82\\'de\\'82\\'aa\\'82\\'bb\\'82\\'ea\\'82\\'c9\\'8c\\'c0\\'92\\'e8\\'82\\'b5\\'82\\'c8\\'82\\'a2\\'90\\'a2\\'8a\\'45\\'92\\'86\\'82\\'cc\\'82\\'a0\\'82\\'e7\\'82\\'e4\\'82\\'e9\\'8d\\'91\\'89\\'c6\\'82\\'dc\\'82\\'bd\\'82\\'cd\\'96\\'40\\'88\\'e6\\'82\\'c5\\'94\\'46\\'92\\'6d\\'82\\'b3\\'82\\'ea\\'82\\'c4\\'82\\'a2\\'82\\'e9\\'93\\'c1\\'8b\\'96\\'81\\'41\\'8f\\'a4\\'95\\'57\\'81\\'41\\'92\\'98\\'8d\\'ec\\'8c\\'a0\\'81\\'41\\'89\\'63\\'8b\\'c6\\'94\\'e9\\'96\\'a7\\'96\\'40\\'82\\'c9\\'8a\\'ee\\'82\\'c3\\'82\\'ad\\'8c\\'a0\\'97\\'98\\'81\\'41\\'82\\'a8\\'82\\'e6\\'82\\'d1\\'82\\'bb\\'82\\'cc\\'91\\'bc\\'92\\'6d\\'93\\'49\\'8d\\'e0\\'8e\\'59\\'8c\\'a0\\'82\\'dc\\'82\\'bd\\'82\\'cd\\'90\\'e8\\'97\\'4c\\'8c\\'a0\\'82\\'cc\\'82\\'b1\\'82\\'c6\\'82\\'c5\\'82\\'b7\\'81\\'42Slimware Utilities\\'82\\'aa\\'96\\'7b\\'83\\'5c\\'83\\'74\\'83\\'67\\'83\\'45\\'83\\'46\\'83\\'41\\'82\\'c9\\'93\\'5c\\'95\\'74\\'82\\'b5\\'82\\'bd\\'82\\'a2\\'82\\'a9\\'82\\'c8\\'82\\'e9\\'92\\'98\\'8d\\'ec\\'8c\\'a0\\'81\\'41\\'8f\\'a4\\'95\\'57\\'81\\'41\\'82\\'dc\\'82\\'bd\\'82\\'cd\\'8f\\'8a\\'97\\'4c\\'8c\\'a0\\'82\\'cc\\'8d\\'90\\'92\\'6d\\'82\\'e0\\'8d\\'ed\\'8f\\'9c\\'81\\'41\\'95\\'d2\\'8f\\'57\\'81\\'41\\'8f\\'9c\\'8b\\'8e\\'82\\'b7\\'82\\'e9\\'82\\'b1\\'82\\'c6\\'82\\'cd\\'82\\'c5\\'82\\'ab\\'82\\'dc\\'82\\'b9\\'82\\'f1\\'81\\'42\\'82\\'b1\\'82\\'cc\\'8b\\'4c\\'8d\\'da\\'82\\'c9\\'82\\'e6\\'82\\'e8\\'96\\'be\\'8e\\'a6\\'93\\'49\\'82\\'c9\\'95\\'74\\'97\\'5e\\'82\\'b3\\'82\\'ea\\'82\\'c8\\'82\\'a2\\'82\\'b7\\'82\\'d7\\'82\\'c4\\'82\\'cc\\'8c\\'a0\\'97\\'98\\'82\\'cd\\'81\\'41Slimware Utilities\\'82\\'a8\\'82\\'e6\\'82\\'d1\\'82\\'bb\\'82\\'cc\\'8e\\'67\\'97\\'70\\'8b\\'96\\'91\\'f8\\'8e\\'d2\\'82\\'d6\\'96\\'be\\'8e\\'a6\\'93\\'49\\'82\\'c9\\'97\\'af\\'95\\'db\\'82\\'b3\\'82\\'ea\\'82\\'dc\\'82\\'b7\\'81\\'42Slimware Utilities\\'82\\'cc\\'96\\'bc\\'8f\\'cc\\'81\\'41\\'83\\'8d\\'83\\'53\\'83\\'7d\\'81\\'5b\\'83\\'4e\\'81\\'41\\'82\\'a8\\'82\\'e6\\'82\\'d1\\'8a\\'d6\\'98\\'41\\'8e\\'91\\'8e\\'59\\'82\\'cdSlimware Utilities\\'82\\'cc\\'94\\'72\\'91\\'bc\\'93\\'49\\'93\\'c6\\'90\\'e8\\'8e\\'91\\'8e\\'59\\'82\\'c5\\'82\\'b7\\'81\\'42\\'82\\'a0\\'82\\'e7\\'82\\'e4\\'82\\'e9\\'83\\'5c\\'83\\'74\\'83\\'67\\'83\\'45\\'83\\'46\\'83\\'41\\'82\\'c9\\'95\\'5c\\'8e\\'a6\\'82\\'b3\\'82\\'ea\\'82\\'e9\\'82\\'bb\\'82\\'cc\\'91\\'bc\\'82\\'b7\\'82\\'d7\\'82\\'c4\\'82\\'cc\\'8f\\'a4\\'95\\'57\\'82\\'cd\\'81\\'41\\'8a\\'59\\'93\\'96\\'82\\'b7\\'82\\'e9\\'8f\\'8a\\'97\\'4c\\'8e\\'d2\\'82\\'cc\\'8f\\'a4\\'95\\'57\\'82\\'c5\\'82\\'b7\\'81\\'42\\'93\\'96\\'8e\\'d0\\'82\\'cc\\'83\\'70\\'81\\'5b\\'83\\'67\\'83\\'69\\'81\\'5b\\'82\\'dc\\'82\\'bd\\'82\\'cd\\'83\\'54\\'81\\'5b\\'83\\'72\\'83\\'58\\'83\\'76\\'83\\'8d\\'83\\'6f\\'83\\'43\\'83\\'5f\\'81\\'5b\\'82\\'cd\\'81\\'41\\'96\\'7b\\'83\\'5c\\'83\\'74\\'83\\'67\\'83\\'45\\'83\\'46\\'83\\'41\\'82\\'a9\\'82\\'e7\\'93\\'fc\\'8e\\'e8\\'82\\'c5\\'82\\'ab\\'82\\'e9\\'83\\'52\\'83\\'93\\'83\\'65\\'83\\'93\\'83\\'63\\'93\\'e0\\'82\\'c9\\'95\\'74\\'89\\'c1\\'93\\'49\\'82\\'c8\\'8f\\'8a\\'97\\'4c\\'8c\\'a0\\'82\\'e0\\'82\\'a0\\'82\\'e8\\'82\\'dc\\'82\\'b7\\'81\\'42\\'93\\'6f\\'98\\'5e\\'8d\\'cf\\'82\\'dc\\'82\\'bd\\'82\\'cd\\'96\\'a2\\'93\\'6f\\'98\\'5e\\'82\\'c9\\'8d\\'53\\'82\\'ed\\'82\\'e7\\'82\\'b8\\'81\\'41Slimware Utilities\\'82\\'aa\\'8f\\'8a\\'97\\'4c\\'82\\'b7\\'82\\'e9\\'8f\\'a4\\'8d\\'86\\'81\\'41\\'8f\\'a4\\'95\\'57\\'82\\'a8\\'82\\'e6\\'82\\'d1\\'95\\'57\\'8f\\'cd\\'82\\'cd\\'81\\'41\\'8d\\'ac\\'97\\'90\\'82\\'f0\\'88\\'f8\\'82\\'ab\\'8b\\'4e\\'82\\'b1\\'82\\'b7\\'89\\'c2\\'94\\'5c\\'90\\'ab\\'82\\'aa\\'82\\'a0\\'82\\'e9\\'95\\'fb\\'96\\'40\\'82\\'c5\\'82\\'cc\\'82\\'e0\\'82\\'cc\\'82\\'c5Slimware Utilities\\'82\\'cd\\'82\\'c8\\'82\\'a2\\'90\\'bb\\'95\\'69\\'82\\'e2\\'83\\'54\\'81\\'5b\\'83\\'72\\'83\\'58\\'82\\'c6\\'8a\\'d6\\'98\\'41\\'82\\'b3\\'82\\'b9\\'82\\'c4\\'8e\\'67\\'97\\'70\\'82\\'b7\\'82\\'e9\\'82\\'b1\\'82\\'c6\\'82\\'cd\\'82\\'c5\\'82\\'ab \\'82\\'dc\\'82\\'b9\\'82\\'f1\\'81\\'42\\'96\\'7b\\'8c\\'5f\\'96\\'f1\\'82\\'c9\\'8a\\'dc\\'82\\'dc\\'82\\'ea\\'82\\'e9\\'82\\'a2\\'82\\'a9\\'82\\'c8\\'82\\'e9\\'8f\\'f0\\'8d\\'80\\'82\\'e0\\'81\\'41\\'93\\'96\\'8e\\'d0\\'82\\'cc\\'8f\\'91\\'96\\'ca\\'82\\'c9\\'82\\'e6\\'82\\'e9\\'8e\\'96\\'91\\'4f\\'8f\\'b3\\'91\\'f8\\'82\\'c8\\'82\\'b5\\'82\\'c5\\'96\\'d9\\'8e\\'a6\\'81\\'41\\'8b\\'d6\\'94\\'bd\\'8c\\'be\\'81\\'41\\'8e\\'e1\\'82\\'b5\\'82\\'ad\\'82\\'cd\\'82\\'a2\\'82\\'a9\\'82\\'c8\\'82\\'e9\\'8f\\'a4\\'8d\\'86\\'81\\'41\\'8f\\'a4\\'95\\'57\\'81\\'41\\'83\\'8d\\'83\\'53\\'83\\'7d\\'81\\'5b\\'83\\'4e\\'81\\'41\\'82\\'dc\\'82\\'bd\\'82\\'cd\\'83\\'54\\'81\\'5b\\'83\\'72\\'83\\'58\\'83\\'7d\\'81\\'5b\\'83\\'4e\\'82\\'e0\\'8e\\'67\\'97\\'70\\'82\\'b7\\'82\\'e9\\'83\\'89\\'83\\'43\\'83\\'5a\\'83\\'93\\'83\\'58\\'82\\'dc\\'82\\'bd\\'82\\'cd\\'8c\\'a0\\'97\\'98\\'82\\'e0\\'8c\\'a0\\'97\\'98\\'8b\\'96\\'91\\'f8\\'82\\'b3\\'82\\'ea\\'82\\'bd\\'82\\'c6\\'89\\'f0\\'8e\\'df\\'82\\'b3\\'82\\'ea\\'82\\'c4\\'82\\'cd\\'82\\'c8\\'82\\'e8\\'82\\'dc\\'82\\'b9\\'82\\'f1\\'81\\'42\\f1\\par

• \\pard\\fi-360\\li360\\cf3\\b\\f0 13.\\tab\\'92\\'6d\\'93\\'49\\'8d\\'e0\\'8e\\'59\\f1\\par

• \\par

• \\f0\\'95\\'b4\\'91\\'88\\'82\\'cc\\'88\\'ea\\'95\\'94\\'82\\'dc\\'82\\'bd\\'82\\'cd\\'91\\'53\\'95\\'94\\'82\\'c9\\'8a\\'d6\\'82\\'b5\\'82\\'c4\\'81\\'41\\'96\\'7b\\'95\\'fa\\'8a\\'fc\\'82\\'aa\\'88\\'e1\\'96\\'40\\'81\\'41\\'96\\'b3\\'8c\\'f8\\'81\\'41\\'82\\'dc\\'82\\'bd\\'82\\'cd\\'8d\\'73\\'8e\\'67\\'95\\'73\\'89\\'c2\\'94\\'5c\\'82\\'c6\\'94\\'bb\\'92\\'66\\'82\\'b3\\'82\\'ea\\'82\\'bd\\'8f\\'ea\\'8d\\'87\\'81\\'41\\'96\\'7b\\'95\\'fa\\'8a\\'fc\\'82\\'cd\\'82\\'bb\\'82\\'cc\\'95\\'94\\'95\\'aa\\'82\\'c9\\'82\\'cd\\'93\\'4b\\'97\\'70\\'82\\'b3\\'82\\'ea\\'82\\'dc\\'82\\'b9\\'82\\'f1\\'81\\'42\\'82\\'bb\\'82\\'cc\\'91\\'e3\\'82\\'e8\\'81\\'41\\'93\\'96\\'8a\\'59\\'95\\'fa\\'8a\\'fc\\'82\\'cc\\'88\\'ea\\'95\\'94\\'82\\'cd\\'81\\'41\\'92\\'87\\'8d\\'d9\\'82\\'c5\\'91\\'69\\'8f\\'d7\\'8e\\'e8\\'91\\'b1\\'82\\'ab\\'82\\'aa\\'90\\'69\\'82\\'df\\'82\\'e7\\'82\\'ea\\'82\\'c4\\'82\\'a2\\'82\\'e9\\'8e\\'63\\'82\\'e8\\'82\\'cc\\'88\\'ea\\'95\\'94\\'82\\'c6\\'82\\'c6\\'82\\'e0\\'82\\'c9\\'8d\\'d9\\'94\\'bb\\'8f\\'8a\\'82\\'c5\\'95\\'aa\\'97\\'a3\\'82\\'b3\\'82\\'ea\\'8e\\'e8\\'91\\'b1\\'82\\'ab\\'82\\'f0\\'90\\'69\\'82\\'df\\'82\\'e7\\'82\\'ea\\'82\\'e9\\'82\\'e0\\'82\\'cc\\'82\\'c6\\'82\\'b5\\'82\\'dc\\'82\\'b7\\'81\\'42\\'96\\'7b\\'95\\'fa\\'8a\\'fc\\'82\\'cc\\'82\\'bb\\'82\\'cc\\'91\\'bc\\'8f\\'f0\\'8d\\'80\\'82\\'aa\\'88\\'e1\\'96\\'40\\'81\\'41\\'96\\'b3\\'8c\\'f8\\'81\\'41\\'82\\'dc\\'82\\'bd\\'82\\'cd\\'8d\\'73\\'8e\\'67\\'95\\'73\\'89\\'c2\\'94\\'5c\\'82\\'c6\\'94\\'bb\\'92\\'66\\'82\\'b3\\'82\\'ea\\'82\\'bd\\'8f\\'ea\\'8d\\'87\\'81\\'41\\'8a\\'59\\'93\\'96\\'82\\'b7\\'82\\'e9\\'8f\\'f0\\'8d\\'80\\'82\\'cd\\'8f\\'ae\\'82\\'e0\\'8c\\'f8\\'97\\'cd\\'82\\'f0\\'88\\'db\\'8e\\'9d\\'82\\'b5\\'82\\'c4\\'8e\\'63\\'82\\'e8\\'82\\'cc\\'96\\'7b\\'95\\'fa\\'8a\\'fc\\'82\\'c6\\'95\\'aa\\'97\\'a3\\'82\\'b7\\'82\\'e9\\'82\\'e0\\'82\\'cc\\'82\\'c6\\'82\\'b5\\'82\\'dc\\'82\\'b7\\'81\\'42\\f1\\par
• \\par
• \\f0\\fs18\\'96\\'40\\'97\\'a5\\'82\\'cc\\'8b\\'96\\'91\\'f8\\'82\\'cc\\'94\\'cd\\'88\\'cd\\'93\\'e0\\'82\\'c5\\'81\\'41\\'82\\'a2\\'82\\'a9\\'82\\'c8\\'82\\'e9\\'95\\'b4\\'91\\'88\\'82\\'e01\\'94\\'4e\\'88\\'c8\\'93\\'e0\\'82\\'c9\\'92\\'f1\\'91\\'69\\'82\\'b3\\'82\\'ea\\'82\\'c8\\'82\\'af\\'82\\'ea\\'82\\'ce\\'82\\'c8\\'82\\'e8\\'82\\'dc\\'82\\'b9\\'82\\'f1\\'81\\'421\\'94\\'4e\\'82\\'c6\\'82\\'a2\\'82\\'a4\\'8a\\'fa\\'8a\\'d4\\'82\\'cd\\'8f\\'89\\'82\\'df\\'82\\'cc\\'95\\'b4\\'91\\'88\\'82\\'aa\\'92\\'f1\\'91\\'69\\'82\\'c5\\'82\\'ab\\'82\\'bd\\'8e\\'9e\\'93\\'5f\\'82\\'c5\\'8e\\'6e\\'82\\'dc\\'82\\'e8\\'82\\'dc\\'82\\'b7\\'81\\'42\\'8a\\'59\\'93\\'96\\'82\\'b7\\'82\\'e9\\'95\\'b4\\'91\\'88\\'82\\'aa1\\'94\\'4e\\'88\\'c8\\'93\\'e0\\'82\\'c9\\'92\\'f1\\'91\\'69\\'82\\'c5\\'82\\'ab\\'82\\'c8\\'82\\'a2\\'8f\\'ea\\'8d\\'87\\'82\\'cd\\'96\\'b3\\'8c\\'f8\\'82\\'c9\\'82\\'c8\\'82\\'e8\\'82\\'dc\\'82\\'b7\\'81\\'42\\f1\\par
• \\fs24\\par
• \\f0\\''82\\''a2\\''82\\''a9\\''82\\''c8\\''82\\''e9\\''92\\''87\\''8d\\''d9\\''82\\''e0\\''95\\''c4\\''8d\\''91\\''92\\''87\\''8d\\''d9\\''8b\\''a6\\''89\\''ef\\''81\\''69"\\f2 AAA\\rdblquote\\f0\\''81\\''6a\\''82\\''cc\\''8f\\''a4\\''8e\\''96\\''92\\''87\\''8d\\''d9\\''8b\\''4b\\''91\\''a5\\''82\\''c9\\''8a\\''ee\\''82\\''c3\\''82\\''a2\\''82\\''c4\\''8e\\''c0\\''8e\\''7b\\''82\\''b3\\''82\\''ea\\''82\\''e9\\''82\\''e0\\''82\\''cc\\''82\\''c6\\''82\\''b5\\''82\\''dc\\''82\\''b7\\''81\\''42\\''82\\''a8\\''8b\\''71\\''97\\''6c\\''82\\''cd\\''92\\''87\\''8d\\''d9\\''82\\''a a\\''83\\''6a\\''83\\''85\\''81\\''5b\\''83\\''88\\''81\\''5b\\''83\\''4e\\''81\\''69NY\\''81\\''6a\\''82\\''c5\\''82\\''cc\\''82\\''dd\\''8a\\''4a\\''8e\\''6e\\''82\\''b3\\''82\\''ea\\''82\\''e9\\''82\\''b1\\''82\\''c6\\''82\\''c9\\''93\\''af\\''88\\''d3\\''82\\''b7\\''82\\''e9\\''82\\''e0\\''82\\''cc\\''82\\''c6\\''82\\''b5\\''82\\''dc\\''82\\''b7\\''81\\''42\\f1\\par
• \\f0\\''82\\''a0\\''82\\''e7\\''82\\''e4\\''82\\''e9\\''95\\''b4\\''91\\''88\\''82\\''f0\\''96\\''40\\''92\\''ec\\''92\\''6e\\''82\\''c5\\''89\\''f0\\''8c\\''88\\''82\\''b7\\''82\\''e9\\''82\\''dc\\''82\\''bd\\''82\\''cd\\''96\\''40\\''92\\''ec\\''82\\''c5\\''91\\''88\\''82\\''a4\\''82\\''a2\\''82\\''a9\\''82\\''c8\\''82\\''e9\\''8e\\''e8\\''91\\''b1\\''82\\''ab\\''82\\''e0\\''81\\''41\\''8c\\''c2\\''95\\''ca\\''82\\''c9\\''8e\\''a9\\''8c\\''c8\\''90\\''d3\\''94\\''43\\''82\\''c5\\''8d\\''73\\''82\\''ed\\''82\\''ea\\''82\\''e9\\''82\\''e0\\''82\\''cc\\''82\\''c6\\''82\\''b5\\''82\\''dc\\''82\\''b7\\''81\\''42\\''82\\''a8\\''8b\\''71\\''97\\''6c\\''82\\''cd\\''8f\\''57\\''92\\''63\\''91\\''69\\''8f\\''d7\\''81\\''41\\''8e\\''73\\''96\\''af\\''91\\''a4\\''91\\''e3\\''97\\''9d\\''90\\''6c\\''82\\''c9\\''82\\''e6\\''82\\''e9\\''91\\''69\\''8f\\''d7\\''82\\''be\\''82\\''c6\\''95\\''b7\\''82\\''a2\\''82\\''bd\\''82\\''a2\\''82\\''a9\\''82\\''c8\\''82\\''e9\\''95\\''b4\\''91\\''88\\''82\\''e0\\''81\\''41\\''8e\\''e1\\''82\\''b5\\''82\\''ad\\''82\\''cd\\''91\\''e3\\''97\\''9d\\''90\\''6c\\''82\\''cc\\''8e\\''91\\''8a\\''69\\''82\\''c5\\''8d\\''73\\''93\\''ae\\''82\\''b7\\''82\\''e9\\''8f\\''57\\''92\\''63\\''91\\''69\\''8f\\''d7\\''82\\''e2\\''8f\\''57\\''92\\''63\\''8c\\''9a\\''8b\\''63\\''82\\''cc\\''82\\''c7\\''82\\''bf\\''82\\''e7\\''82\\''cc\\''91\\''bc\\''82\\''cc\\''91\\''69\\''8f\\''d7\\''8e\\''e8\\''91\\''b1\\''82\\''ab\\''82\\''e0\\''8d\\''73\\''82\\''ed\\''82\\''c8\\''82\\''a2\\''82\\''e0\\''82\\''cc\\''82\\''c6\\''82\\''b5\\''82\\''dc\\''82\\''b7\\''81\\''42\\''89\\''65\\''8b\\''bf\\''82\\''f0\\''8e\\''f3\\''82\\''af\\''82\\''e9\\''82\\''b7\\''82\\''d7\\''82\\''c4\\''82\\''cc\\''92\\''87\\''8d\\''d9\\''82\\''dc\\''82\\''bd\\''82\\''cd\\''91\\''69\\''8f\\''d7\\''8e\\''e8\\''91\\''b1\\''82\\''ab\\''82\\''c9\\''91\\''ce\\''82\\''b5\\''82\\''c4\\''81\\''41\\''8e\\''96\\''91\\''4f\\''82\\''cc\\''8f\\''91\\''96\\''ca\\''82\\''c9\\''82\\''e6\\''82\\''e9\\''93\\''96\\''8e\\''96\\''8e\\''d2\\''91\\''53\\''88\\''f5\\''82\\''cc\\''93\\''af\\''88\\''d3\\''82\\''c8\\''82\\''b5\\''82\\''c5\\''92\\''87\\''8d\\''d9\\''82\\''e0\\''91\\''69\\''8f\\''d7\\''8e\\''e8\\''91\\''b1\\''82\\''ab\\''82\\''e0\\''91\\''bc\\''82\\''cc\\''96\\''40\\''93\\''49\\''8e\\''e8\\''91\\''b1\\''82\\''ab\\''82\\''c6\\''91\\''67\\''82\\''dd\\''8d\\''87\\''82\\''ed\\''82\\''b9\\''82\\''c4\\''82\\''cd\\''82\\''c8\\''82\\''e7\\''82\\''c8\\''82\\''a2\\''82\\''e0\\''82\\''cc\\''82\\''c6\\''82\\''b7\\''82\\''e9\\''81\\''42\\f1\\par
• \\par
• \\f0\\''82\\''a8\\''8b\\''71\\''97\\''6c\\''82\\''dc\\''82\\''bd\\''82\\''cdSlimware Utilities\\''82\\''aa\\''94\\''f1\\''8c\\''f6\\''8e\\''ae\\''82\\''cc\\''8c\\''f0\\''8f\\''c2\\''82\\''c5\\''95\\''b4\\''91\\''88\\''82\\''f0\\''89\\''f0\\''8c\\''88\\''82\\''b5\\''82\\''c8\\''82\\''a2\\''8f\\''ea\\''8d\\''87\\''81\\''41\\''91\\''88\\''8b\\''63\\''82\\''f0\\''89\\''f0\\''8c\\''88\\''82\\''b7\\''82\\''e9\\''82\\''bd\\''82\\''df\\''82\\''c9\\''92\\''8d\\''82\\''aa\\''82\\''ea\\''82\\''e9\\''82\\''a2\\''82\\''a9\\''82\\''c8\\''82\\''e9\\''93\\''77\\''97\\''cd\\''82\\''e0\\''81\\''41\\''95\\''c4\\''8d\\''91\\''98\\''41\\''96\\''4d\\''92\\''87\\''8d\\''d9\\''96\\''40\\''81\\''69\\''f2\\rdblquote FAA\\rdblquote\\f0\\''81\\''6a\\''82\\''c5\\''92\\''e8\\''82\\''df\\''82\\''e7\\''82\\''ea\\''82\\''e9\\''8d\\''53\\''91\\''a9\\''97\\''cd\\''82\\''cc\\''82\\''a0\\''82\\''e9\\''92\\''87\\''8d\\''d9\\''82\\''f0\\''92\\''ca\\''82\\''b6\\''82\\''c4\\''82\\''cc\\''82\\''dd\\''8d\\''73\\''82\\''ed\\''82\\''ea\\''82\\''dc\\''82\\''b7\\''81\\''42\\''82\\''a8\\''8b\\''71\\''97\\''6c\\''82\\''cd\\''81\\''41\\''91\\''53\\''82\\''c4\\''82\\''cc\\''95\\''b4\\''91\\''88\\''82\\''f0\\''96\\''40\\''92\\''ec\\''82\\''cc\\''8d\\''d9\\''94\\''bb\\''8a\\''af\\''82\\''e2\\''94\\''86\\''90\\''52\\''88\\''f5\\''82\\''cc\\''96\\''ca\\''91\\''4f\\''82\\''c5\\''96\\''40\\''93\\''49\\''8e\\''e8\\''91\\''b1\\''82\\''ab\\''82\\''f0\\''8d\\''73\\''82\\''a4\\''82\\''cc\\''82\\''f0\\''95\\''fa\\''8a\\''fc\\''82\\''b7\\''82\\''e9\\''82\\''b1\\''82\\''c6\\''82\\''aa\\''82\\''c5\\''82\\''ab\\''82\\''dc\\''82\\''b7\\''81\\''42\\''82\\''bb\\''82\\''cc\\''91\\''e3\\''82\\''e8\\''81\\''41\\''82\\''b7\\''82\\''d7\\''82\\''c4\\''82\\''cc\\''95\\''b4\\''91\\''88\\''82\\''cd\\''8c\\''f6\\''95\\''bd\\''82\\''c8\\''92\\''87\\''8d\\''d9\\''90\\''6c\\''82\\''cc\\''96\\''ca\\''91\\''4f\\''82\\''c5\\''89\\''f0\\''8c\\''88\\''82\\''b3\\''82\\''ea\\''82\\''e9\\''82\\''e0\\''82\\''cc\\''82\\''c6\\''82\\''b5\\''81\\''41\\''82\\''bb\\''82\\''cc\\''92\\''87\\''8d\\''d9\\''90\\''6c\\''82\\''cc\\''8c\\''88\\''92\\''e8\\''82\\''cdFAA\\''82\\''c9\\''8a\\''ee\\''82\\''c3\\''82\\''ad\\''8c\\''c0\\''92\\''e8\\''93\\''49\\''82\\''c8\\''95\\''73\\''95\\''9e\\''90\\''5c\\''82\\''b5\\''97\\''a7\\''82\\''c4\\''82\\''cc\\''8c\\''a0\\''97\\''98\\''88\\''c8\\''8a\\''4f\\''8d\\''c5\\''8f\\''49\\''93\\''49\\''82\\''c8\\''82\\''e0\\''82\\''cc\\''82\\''c6\\''82\\''b5\\''82\\''dc\\''82\\''b7\\''81\\''42\\''93\\''96\\''8e\\''96\\''8e\\''d2\\''82\\''c9\\''91\\''ce\\''82\\''b7\\''82\\''e9\\''8d\\''d9\\''94\\''bb\\''8c\\''a0\\''82\\''f0\\''8e\\''9d\\''82\\''c2\\''82\\''a0\\''82\\''e7\\''82\\''e4\\''82\\''e9\\''8d\\''d9\\''94\\''bb\\''8f\\''8a\\''82\\''cd\\''81\\''41\\''92\\''87\\''8d\\''d9\\''90\\''6c\\''82\\''cc\\''8d\\''d9\\''92\\''e8\\''82\\''f0\\''8b\\''ad\\''90\\''a7\\''82\\''c5\\''82\\''ab\\''82\\''e9\\''82\\''e0\\''82\\''cc\\''82\\''c6\\''82\\''b5\\''82\\''dc\\''82\\''b7\\''81\\''42\\f1\\par
• \\par
• \\f0\\fs18\\''95\\''b4\\''91\\''88\\''82\\''aa\\''90\\''b6\\''82\\''b6\\''82\\''e9\\''8f\\''ea\\''8d\\''87\\''81\\''41\\''93\\''96\\''8e\\''96\\''8e\\''d2\\''82\\''cc\\''96\\''bc\\''91\\''4f\\''81\\''41\\''8f\\''5a\\''8f\\''8a\\''81\\''41\\''98\\''41\\''97\\''8d\\''90\\''e6\\''8f\\''ee\\''95\\''f1\\''81\\''41\\''95\\''b4\\''91\\''88\\''82\\''f0\\''97\\''55\\''94\\''ad\\''82\\''b3\\''82\\''b9\\''82\\''bd\\''8c\\''b4\\''88\\''f6\\''81\\''41\\''82\\''a8\\''82\\''e6\\''82\\''d1\\''97\\''76\\''8b\\''81\\''82\\''b3\\''82\\''ea\\''82\\''e9\\''95\\''b4\\''91\\''88\\''8f\\''e3\\''82\\''cc\\''8b\\''7e\\''8d\\''cf\\''82\\''aa\\''8b\\''4c\\''8d\\''da\\''82\\''b3\\''82\\''ea\\''82\\''bd\\''90\\''ba\\''96\\''be\\''8f\\''91\\''82\\''c5\\''82\\''a0\\''82\\''e9\\''95\\''b4\\''91\\''88\\''82\\''cc\\''92\\''ca\\''92\\''6d\\''82\\''f0Slimware Utilities\\''82\\''c9\\''92\\''f1\\''8f\\''6f\\''82\\''b5\\''82\\''c8\\''82\\''af\\''82\\''ea\\''82\\''ce\\''82\\''c8\\''82\\''e8\\''82\\''dc\\''82\\''b9\\''82\\''f1\\''81\\''42\\''82\\''a8\\''8b\\''71\\''97\\''6c\\''82\\''cd\\''82\\''a2\\''82\\''a9\\''82\\''c8\\''82\\''e9\\''95\\''b4\\''91\\''88\\''82\\''cc\\''92\\''ca\\''92\\''6d\\''82\\''e0Slimware Utilities Holdings, Inc\\f1 .\\f0\\''81\\''69\\''8f\\''5a\\''8f\\''8a\\''81\\''46555 West 18th Street, New York, NY 10011

Attention: Legal \\'81\\'6a\\'82\\'d6\\'91\\'97\\'95\\'74\\'82\\'b5\\'82\\'c8\\'82\\'af\\'82\\'ea\\'82\\'ce\\'82\\'c8\\'82\\'e8\\'82\\'dc\\'82\\'b9\\'82\\'f1\\'81\\'42\\f1\\par
• \\fs20\\par
• \\pard\\cf0\\b0\\f0\\'93\\'96\\'8a\\'59\\'8d\\'53\\'91\\'a9\\'97\\'cd\\'82\\'cc\\'82\\'a0\\'82\\'e9\\'92\\'87\\'8d\\'d9\\'82\\'c6\\'8f\\'57\\'92\\'63\\'91\\'69\\'8f\\'d7\\'82\\'cc\\'95\\'fa\\'8a\\'fc\\'81\\'69\\'97\\'aa\\'82\\'b5\\'82\\'c4\\f2\\rdblquote\\f0\\'95\\'fa\\'8a\\'fc\\f2\\rdblquote\\f0\\'82\\'c6\\'82\\'b7\\'82\\'e9\\'81\\'6a\\'82\\'cd\\'81\\'41\\'96\\'7b\\'8b\\'4b\\'96\\'f1\\'82\\'c9\\'8a\\'d6\\'82\\'b5\\'82\\'c4\\'82\\'a8\\'8b\\'71\\'97\\'6c\\'82\\'c6Slimware Utilities\\'82\\'cc\\'8a\\'d4\\'82\\'c5\\'8b\\'4e\\'82\\'ab\\'82\\'e9\\'82\\'a0\\'82\\'e7\\'82\\'e4\\'82\\'e9\\'95\\'b4\\'91\\'88\\'82\\'c9\\'91\\'ce\\'82\\'b5\\'82\\'c4\\'93\\'4b\\'97\\'70\\'82\\'b5\\'82\\'dc\\'82\\'b7\\'81\\'42\\'96\\'7b\\'95\\'fa\\'8a\\'fc\\'82\\'f0\\'96\\'da\\'93\\'49\\'82\\'c6\\'82\\'b5\\'82\\'bd\\'95\\'b4\\'91\\'88\\'82\\'c6\\'82\\'cd\\'81\\'41\\'8c\\'5f\\'96\\'f1\\'81\\'41\\'95\\'db\\'8f\\'d8\\'81\\'41\\'95\\'73\\'96\\'40\\'8d\\'73\\'88\\'d7\\'81\\'41\\'90\\'a7\\'92\\'e8\\'96\\'40\\'81\\'41\\'8b\\'4b\\'90\\'a7\\'81\\'41\\'96\\'40\\'97\\'df\\'81\\'41\\'82\\'dc\\'82\\'bd\\'82\\'cd\\'91\\'bc\\'82\\'cc\\'82\\'a0\\'82\\'e7\\'82\\'e4\\'82\\'e9\\'96\\'40\\'93\\'49\\'8d\\'aa\\'8b\\'92\\'82\\'e2\\'93\\'af\\'93\\'99\\'82\\'cc\\'8d\\'aa\\'8b\\'92\\'82\\'c9\\'8a\\'dc\\'82\\'dc\\'82\\'ea\\'82\\'e9\\'82\\'a9\\'82\\'c7\\'82\\'a4\\'82\\'a9\\'82\\'c9\\'8d\\'53\\'82\\'ed\\'82\\'e7\\'82\\'b8\\'81\\'41\\'82\\'a0\\'82\\'e7\\'82\\'e4\\'82\\'e9\\'95\\'b4\\'91\\'88\\'81\\'41\\'91\\'69\\'8f\\'d7\\'81\\'41\\'82\\'bb\\'82\\'cc\\'91\\'bc\\'82\\'cc\\'95\\'b4\\'91\\'88\\'82\\'f0\\'88\\'d3\\'96\\'a1\\'82\\'b5\\'82\\'dc\\'82\\'b7\\'81\\'42\\'95\\'b4\\'91\\'88\\'82\\'cd\\'96\\'40\\'97\\'a5\\'8f\\'e3\\'89\\'c2\\'94\\'5c\\'82\\'c8\\'8c\\'c0\\'82\\'e8\\'82\\'c5\\'82\\'ab\\'82\\'e9\\'82\\'be\\'82\\'af\\'95\\'9d\\'8d\\'4c\\'82\\'a2\\'95\\'fb\\'96\\'40\\'82\\'c5\\'8b\\'96\\'91\\'f8\\'82\\'b3\\'82\\'ea\\'82\\'e9\\'82\\'e0\\'82\\'cc\\'82\\'c6\\'82\\'b5\\'82\\'dc\\'82\\'b7\\'81\\'42\\f1\\par
• \\pard\\fi-360\\li360\\cf3\\b\\f0
12.\\tab\\'8d\\'53\\'91\\'a9\\'97\\'cd\\'82\\'cc\\'82\\'a0\\'82\\'e9\\'92\\'87\\'8d\\'d9\\'82\\'c6\\'8f\\'57\\'92\\'63\\'91\\'69\\'8f\\'d7\\'82\\'cc\\'95\\'fa\\'8a\\'fc\\f1\\par
• \\par
• \\pard\\cf0\\b0\\f0\\fs18\\'82\\'a8\\'8b\\'71\\'97\\'6c\\'82\\'cd\\'81\\'41\\'82\\'b2\\'8e\\'a9\\'90\\'67\\'82\\'cc\\'96\\'7b\\'83\\'5c\\'83\\'74\\'83\\'67\\'83\\'45\\'83\\'46\\'83\\'41\\'82\\'cc\\'8e\\'67\\'97\\'70\\'81\\'41\\'82\\'b2\\'8e\\'a9\\'90\\'67\\'82\\'cc\\'96\\'7b\\'83\\'89\\'83\\'43\\'83\\'5a\\'83\\'93\\'83\\'58\\'82\\'cc\\'88\\'e1\\'94\\'bd\\'8d\\'73\\'88\\'d7\\'81\\'41\\'82\\'dc\\'82\\'bd\\'82\\'cd\\'82\\'b2\\'8e\\'a9\\'90\\'67\\'82\\'cc\\'90\\'4e\\'8a\\'51\\'8d\\'73\\'88\\'d7\\'81\\'41\\'8e\\'e1\\'82\\'b5\\'82\\'ad\\'82\\'cd\\'91\\'bc\\'82\\'cc\\'83\\'86\\'81\\'5b\\'83\\'55\\'81\\'5b\\'82\\'c9\\'82\\'e6\\'82\\'e9\\'82\\'a8\\'8b\\'71\\'97\\'6c\\'82\\'cc\\'83\\'41\\'83\\'4a\\'83\\'45\\'83\\'93\\'83\\'67\\'81\\'41\\'8c\\'c2\\'90\\'6c\\'82\\'dc\\'82\\'bd\\'82\\'cd\\'8a\\'e9\\'8b\\'c6\\'82\\'cc\\'82\\'a2\\'82\\'a9\\'82\\'c8\\'82\\'e9\\'92\\'6d\\'93\\'49\\'8d\\'e0\\'8e\\'59\\'82\\'e2\\'82\\'bb\\'82\\'cc\\'91\\'bc\\'8c\\'a0\\'97\\'98\\'82\\'cc\\'90\\'4e\\'8a\\'51\\'82\\'e6\\'82\\'e8\\'90\\'b6\\'82\\'b6\\'82\\'e9\\'91\\'e6\\'8e\\'4f\\'8e\\'d2\\'82\\'cc\\'90\\'bf\\'8b\\'81\\'81\\'41\\'95\\'89\\'8d\\'c2\\'81\\'41\\'91\\'b9\\'8a\\'51\\'81\\'41\\'94\\'ef\\'97\\'70\\'81\\'69\\'95\\'d9\\'8c\\'ec\\'8e\\'6d\\'94\\'ef\\'97\\'70\\'82\\'f0\\'8a\\'dc\\'82\\'de\\'82\\'aa\\'82\\'bb\\'82\\'ea\\'82\\'c9\\'8c\\'c0\\'92\\'e8\\'82\\'b5\\'82\\'c8\\'82\\'a2\\'81\\'6a\\'82\\'a9\\'82\\'e7SLIMARE UTILITIES\\'81\\'41\\'82\\'bb\\'82\\'cc\\'90\\'65\\'89\\'ef\\'8e\\'d0\\'81\\'41\\'8a\\'d6\\'98\\'41\\'89\\'ef\\'8e\\'d0/\\'8e\\'71\\'89\\'ef\\'8e\\'d0\\'81\\'41\\'96\\'f0\\'88\\'f5\\'81\\'41\\'8e\\'e6\\'92\\'f7\\'96\\'f0\\'81\\'41\\'8e\\'d0\\'88\\'f5\\'81\\'41\\'8c\\'da\\'96\\'e2\\'81\\'41\\'82\\'a8\\'82\\'e6\\'82\\'d1\\'91\\'e3\\'97\\'9d\\'90\\'6c\\'82\\'f0\\'95\\'e2\\'8f\\'9e\\'82\\'b5\\'81\\'41\\'95\\'db\\'8c\\'ec\\'82\\'b5\\'81\\'41\\'8a\\'8e\\'82\\'c2\\'96\\'b3\\'8a\\'51\\'82\\'c9\\'95\\'db\\'82\\'c2\\'82\\'b1\\'82\\'c6\\'82\\'c9\\'93\\'af\\'88\\'d3\\'82\\'b7\\'82\\'e9\\'82\\'e0\\'82\\'cc\\'82\\'c6\\'82\\'b5\\'82\\'dc\\'82\\'b7\\'81\\'42\\'82\\'a8\\'8b\\'71\\'97\\'6c\\'82\\'cd\\'81\\'41\\'83\\'41\\'83\\'4a\\'83\\'45\\'83\\'93\\'83\\'67\\'82\\'cc\\'95\\'73\\'90\\'b3\\'8e\\'67\\'97\\'70\\'82\\'dc\\'82\\'bd\\'82\\'cd\\'82\\'bb\\'82\\'cc\\'91\\'bc\\'82\\'cc\\'94\\'e9\\'96\\'a7\\'95\\'db\\'8e\\'9d\\'88\\'e1\\'94\\'bd\\'82\\'aa\\'94\\'bb\\'96\\'be\\'82\\'b5\\'82\\'bd\\'82\\'e7\\'92\\'bc\\'82\\'bf\\'82\\'c9\\'92\\'ca\\'92\\'6d\\'82\\'b7\\'82\\'e9\\'82\\'b1\\'82\\'c6\\'82\\'c9\\'93\\'af\\'88\\'d3\\'82\\'b7\\'82\\'e9\\'82\\'e0\\'82\\'cc\\'82\\'c6\\'82\\'b5\\'82\\'dc\\'82\\'b7\\'81\\'42\\f1\\par
• \\cf3\\highlight0\\f0 11.\\tab\\'95\\'e2\\'8f\\'9e\\f1\\fs14\\par
• \\pard\\fi-360\\li360\\cf4\\b\\par
• \\f0\\'82\\'a0\\'82\\'e9\\'8d\\'91\\'82\\'cc\\'96\\'40\\'97\\'a5\\'82\\'c9\\'82\\'e6\\'82\\'c1\\'82\\'c4\\'82\\'cd\\'81\\'41\\highlight0\\'94\\'68\\'90\\'b6\\'93\\'49\\'82\\'dc\\'82\\'bd\\'82\\'cd\\'95\\'74\\'90\\'8f\\'93\\'49\\'82\\'c8\\'91\\'b9\\'8a\\'51\\'82\\'c9\\'91\\'ce\\'82\\'b7\\'82\\'e9\\'90\\'d3\\'94\\'43\\'82\\'cc\\'96\\'c6\\'8f\\'9c\\'82\\'dc\\'82\\'bd\\'82\\'cd\\'8c\\'c0\\'92\\'e8\\'82\\'aa\\'94\\'46\\'82\\'df\\'82\\'e7\\'82\\'ea\\'82\\'c8\\'82\\'a2\\'8f\\'ea\\'8d\\'87\\'82\\'aa\\'82\\'a0\\'82\\'e9\\'82\\'bd\\'82\\'df\\'81\\'41\\'91\\'4f\\'8b\\'4c\\'82\\'cc\\'8c\\'c0\\'92\\'e8\\'82\\'cd\\'93\\'4b\\'97\\'70\\'82\\'b3\\'82\\'ea\\'82\\'c8\\'82\\'a2\\'82\\'b1\\'82\\'c6\\'82\\'aa\\'82\\'a0\\'82\\'e8\\'82\\'dc\\'82\\'b7\\'81\\'42\\'8a\\'59\\'93\\'96\\'82\\'b7\\'82\\'e9\\'8d\\'91\\'82\\'cc\\'82\\'a2\\'82\\'b8\\'82\\'ea\\'82\\'a9\\'82\\'c9\\'82\\'a8\\'8f\\'5a\\'82\\'a2\\'82\\'cc\\'8f\\'ea\\'8d\\'87\\'81\\'41\\'91\\'4f\\'8b\\'4c\\'82\\'cc\\'8c\\'c0\\'92\\'e8\\'82\\'cd\\'82\\'a8\\'8b\\'71\\'97\\'6c\\'82\\'c9\\'93\\'4b\\'97\\'70\\'82\\'b3\\'82\\'ea\\'82\\'c8\\'82\\'a2\\'82\\'b1\\'82\\'c6\\'82\\'aa\\'82\\'a0\\'82\\'e8\\'82\\'dc\\'82\\'b7\\'81\\'42\\'96\\'7b\\'83\\'5c\\'83\\'74\\'83\\'67\\'83\\'45\\'83\\'46\\'83\\'41\\'82\\'cc\\'82\\'a2\\'82\\'a9\\'82\\'c8\\'82\\'e9\\'95\\'94\\'95\\'aa\\'82\\'e0\\'81\\'41\\'82\\'dc\\'82\\'bd\\'82\\'cd\\'82\\'a2\\'82\\'a9\\'82\\'c8\\'82\\'e9\\'96\\'7b\\'97\\'98\\'97\\'70\\'8b\\'4b\\'96\\'f1\\'82\\'c9\\'82\\'a8\\'82\\'a2\\'82\\'c4\\'82\\'e0\\'95\\'73\\'95\\'9e\\'82\\'f0\\'90\\'5c\\'82\\'b5\\'97\\'a7\\'82\\'c4\\'82\\'e9\\'82\\'c6\\'82\\'ab\\'82\\'cd\\'81\\'41\\'96\\'7b\\'83\\'5c\\'83\\'74\\'83\\'67\\'83\\'45\\'83\\'46\\'83\\'41\\'82\\'cc\\'8e\\'67\\'97\\'70\\'82\\'cc\\'92\\'86\\'8e\\'7e\\'82\\'aa\\'82\\'a8\\'8b\\'71\\'97\\'6c\\'82\\'c9\\'82\\'c6\\'82\\'c1\\'82\\'c4\\'97\\'42\\'88\\'ea\\'82\\'cc\\'91\\'5b\\'92\\'75\\'82\\'c6\\'82\\'c8\\'82\\'e8\\'82\\'dc\\'82\\'b7\\'81\\'42\\highlight2\\f1\\par
• \\pard\\par
• \\f5\\'b7\\tab\\f0\\'83\\'86\\'81\\'5b\\'83\\'55\\'81\\'5b\\'82\\'aa\\highlight0\\'91\\'b9\\'8a\\'51\\'82\\'cc\\'94\\'ad\\'90\\'b6\\'82\\'b7\\'82\\'e9\\'89\\'c2\\'94\\'5c\\'90\\'ab\\'82\\'f0\\'8e\\'77\\'93\\'45\\'82\\'b3\\'82\\'ea\\'82\\'c4\\'82\\'a2\\'82\\'bd\\'82\\'c6\\'82\\'b5\\'82\\'c4\\'82\\'e0\\'81\\'41\\'8c\\'5f\\'96\\'f1\\'81\\'41\\'95\\'73\\'96\\'40\\'8d\\'73\\'88\\'d7\\'81\\'41\\'8c\\'b5\\'8a\\'69\\'90\\'d3\\'94\\'43\\'82\\'c9\\'8a\\'ee\\'82\\'c3\\'82\\'a2\\'82\\'c4\\'82\\'a2\\'82\\'e9\\'82\\'a9\\'82\\'c7\\'82\\'a4\\'82\\'a9\\'82\\'c9\\'8d\\'53\\'82\\'ed\\'82\\'e7\\'82\\'b8\\'81\\'41\\highlight2\\'96\\'7b\\'83\\'5c\\'83\\'74\\'83\\'67\\'83\\'45\\'83\\'46\\'83\\'41\\'82\\'a9\\'82\\'e7\\'8e\\'e6\\'93\\'be\\'82\\'b5\\'82\\'bd\\highlight0\\'82\\'a0\\'82\\'e7\\'82\\'e4\\'82\\'e9\\'8f\\'ee\\'95\\'f1\\'81\\'41\\'90\\'bb\\'95\\'69\\'81\\'41\\'83\\'5c\\'83\\'74\\'83\\'67\\'83\\'45\\'83\\'46\\'83\\'41\\'81\\'41\\'83\\'54\\'81\\'5b\\'83\\'72\\'83\\'58\\'81\\'41\\'95\\'c0\\'82\\'d1\\'82\\'c9\\'8a\\'d6\\'98\\'41\\'82\\'b5\\'82\\'bd\\'83\\'4f\\'83\\'89\\'83\\'74\\'83\\'42\\'83\\'62\\'83\\'4e\\'81\\'41\\'8e\\'e1\\'82\\'b5\\'82\\'ad\\'82\\'cd\\highlight2\\'96\\'7b\\'83\\'5c\\'83\\'74\\'83\\'67\\'83\\'45\\'83\\'46\\'83\\'41\\'82\\'cc\\'8e\\'67\\'97\\'70\\'82\\'a9\\'82\\'e7\\'90\\'b6\\'82\\'b6\\'82\\'e9\\'83\\'54\\'81\\'5b\\'83\\'72\\'83\\'58\\'82\\'cc\\'92\\'f1\\'8b\\'9f\\'82\\'e2\\'82\\'bb\\'82\\'cc\\'8e\\'b8\\'94\\'73\\'81\\'42\\f1\\par
• \\f5\\'b7\\tab\\f0\\'96\\'7b\\'83\\'5c\\'83\\'74\\'83\\'67\\'83\\'45\\'83\\'46\\'83\\'41\\'82\\'cc\\'8e\\'c0\\'8d\\'73\\'92\\'78\\'89\\'84\\'82\\'dc\\'82\\'bd\\'82\\'cd\\'8e\\'c0\\'8d\\'73\\'95\\'73\\'94\\'5c\\f1\\par
• \\pard\\fi-420\\li1140\\highlight2\\f5\\'b7\\tab\\f0\\'96\\'7b\\'83\\'5c\\'83\\'74\\'83\\'67\\'83\\'45\\'83\\'46\\'83\\'41\\'82\\'cc\\'8e\\'67\\'97\\'70\\'82\\'c9\\'8a\\'d6\\'98\\'41\\'82\\'b5\\'82\\'c4\\'94\\'ad\\'90\\'b6\\'82\\'b7\\'82\\'e9\\'89\\'df\\'8e\\'b8\\'82\\'c9\\'91\\'ce\\'82\\'b7\\'82\\'e9\\'91\\'b9\\'8a\\'51\\'81\\'41\\'96\\'bc\\'97\\'5f\\'8a\\'fc\\'91\\'b

9\\'81\\'41\\'92\\'98\\'8d\\'ec\\'8c\\'a0\\'90\\'4e\\'8a\\'51\\'82\\'dc\\'82\\'bd\\'82\\'cd\\'82\\'bb\\'82\\'cc\\'91\\'bc\\'94\\'85\\'8f\\'9e\\'90\\'bf\\'8b\\'81\\'82\\'f0\\'8a\\'dc\\'82\\'de\\'82\\'aa\\'82\\'bb\\'82\\'ea\\'82\\'c9\\'8c\\'c0\\'92\\'e8\\'82\\'b3\\'82\\'ea\\'82\\'c8\\'82\\'a2\\'92\\'bc\\'90\\'da\\'91\\'b9\\'8a\\'51\\'81\\'41\\'8a\\'d4\\'90\\'da\\'91\\'b9\\'8a\\'51\\'81\\'41\\'92\\'a6\\'94\\'b1\\'93\\'49\\'91\\'b9\\'8a\\'51\\'81\\'41\\'93\\'c1\\'95\\'ca\\'91\\'b9\\'8a\\'51\\'81\\'41\\'82\\'a0\\'82\\'e9\\'82\\'a2\\'82\\'cd\\'94\\'68\\'90\\'b6\\'93\\'49\\'91\\'b9\\'8a\\'51\\'81\\'41\\'8e\\'e1\\'82\\'b5\\'82\\'ad\\'82\\'cd\\'82\\'a2\\'82\\'a9\\'82\\'c8\\'82\\'e9\\'91\\'b9\\'8a\\'51\\'82\\'cc\\'94\\'40\\'89\\'bd\\'82\\'c9\\'96\\'e2\\'82\\'a2\\'82\\'dc\\'82\\'b9\\'82\\'f1\\'81\\'42\\f1\\par

• \\par

• \\pard\\cf1\\b0\\f0\\'82\\'a2\\'82\\'a9\\'82\\'c8\\'82\\'e9\\'8f\\'ea\\'8d\\'87\\'82\\'e0\\'81\\'41\\highlight0 Slimware Utilities\\'82\\'cd\\'88\\'c8\\'89\\'ba\\'82\\'c9\\'8a\\'d6\\'82\\'b5\\'82\\'c4\\'90\\'d3\\'94\\'43\\'82\\'f0\\'95\\'89\\'82\\'ed\\'82\\'c8\\'82\\'a2\\'82\\'e0\\'82\\'cc\\'82\\'c6\\'82\\'b5\\'82\\'dc\\'82\\'b7\\'81\\'46\\f1\\par

• \\pard\\fi-360\\li360\\cf3\\b\\f0 10.\\tab\\'90\\'d3\\'94\\'43\\'90\\'a7\\'8c\\'c0\\f1\\par

• \\par

• \\line\\highlight2\\f0\\'82\\'a0\\'82\\'e9\\'8d\\'91\\'82\\'cc\\'96\\'40\\'97\\'a5\\'82\\'c9\\'82\\'e6\\'82\\'c1\\'82\\'c4\\'82\\'cd\\'81\\'41\\'96\\'d9\\'8e\\'a6\\'95\\'db\\'8f\\'d8\\'82\\'cc\\'8c\\'c0\\'92\\'e8\\'82\\'dc\\'82\\'bd\\'82\\'cd\\'93\\'c1\\'92\\'e8\\'82\\'cc\\'91\\'b9\\'8a\\'51\\'82\\'cc\\'96\\'c6\\'8f\\'9c\\'82\\'a0\\'82\\'e9\\'82\\'a2\\'82\\'cd\\'8c\\'c0\\'92\\'e8\\'82\\'f0\\'94\\'46\\'82\\'df\\'82\\'c8\\'82\\'a2\\'8f\\'ea\\'8d\\'87\\'82\\'aa\\'82\\'a0\\'82\\'e8\\'82\\'dc\\'82\\'b7\\'81\\'42\\'8a\\'59\\'93\\'96\\'82\\'b7\\'82\\'e9\\'96\\'40\\'97\\'a5\\'82\\'aa\\'82\\'a8\\'8b\\'71\\'97\\'6c\\'82\\'c9\\'93\\'4b\\'97\\'70\\'82\\'b7\\'82\\'e9\\'8f\\'ea\\'8d\\'87\\'81\\'41\\'91\\'4f\\'8b\\'4c\\'82\\'cc\\'96\\'c6\\'90\\'d3\\'8e\\'96\\'8d\\'80\\'82\\'cc\\'88\\'ea\\'95\\'94\\'8e\\'e1\\'82\\'b5\\'82\\'ad\\'82\\'cd\\'91\\'53\\'95\\'94\\'82\\'cd\\'82\\'a8\\'8b\\'71\\'97\\'6c\\'82\\'c9\\'93\\'4b\\'97\\'70\\'82\\'b3\\'82\\'ea\\'82\\'c8\\'82\\'a2\\'82\\'b1\\'82\\'c6\\'82\\'aa\\'82\\'a0\\'82\\'e8\\'82\\'dc\\'82\\'b7\\'81\\'42\\f1\\par

• \\caps0\\f0\\'82\\'f0\\'8a\\'dc\\'82\\'de\\'82\\'aa\\'82\\'bb\\'82\\'ea\\'82\\'c9\\'8c\\'c0\\'92\\'e8\\'82\\'b5\\'82\\'c8\\'82\\'a2\\'82\\'b7\\'82\\'d7\\'82\\'c4\\'82\\'cc\\'96\\'be\\'8e\\'a6\\'95\\'db\\'8f\\'d8\\'81\\'41\\'96\\'d9\\'8e\\'a6\\'95\\'db\\'8f\\'d8\\'81\\'41\\'95\\'c0\\'82\\'d1\\'82\\'c9\\'8b\\'ad\\'90\\'a7\\'95\\'db\\'8f\\'d8\\'82\\'f0\\'88\\'ea\\'90\\'d8\\'95\\'fa\\'8a\\'fc\\'82\\'b7\\'82\\'e9\\'82\\'e0\\'82\\'cc\\'82\\'c6\\'82\\'b5\\'82\\'dc\\'82\\'b7\\'81\\'42\\highlight0 Slimware Utilities\\'82\\'cd\\'81\\'41\\'96\\'7b\\'83\\'54\\'81\\'5b\\'83\\'72\\'83\\'58\\'82\\'cc\\'90\\'4d\\'97\\'8a\\'90\\'ab\\'81\\'41\\'88\\'c0\\'91\\'53\\'90\\'ab\\'81\\'41\\'91\\'a6\\'8e\\'9e\\'90\\'ab\\'81\\'41\\'95\\'c0\\'82\\'d1\\'82\\'c9\\'90\\'ab\\'94\\'5c\\'82\\'c9\\'82\\'c2\\'82\\'a2\\'82\\'c4\\'82\\'cc\\'82\\'a2\\'82\\'a9\\'82\\'c8\\'82\\'e9\\'95\\'db\\'8f\\'d8\\'82\\'e0\\'95\\'fa\\'8a\\'fc\\'82\\'b5\\'82\\'dc\\'82\\'b7\\'81\\'42Slimware Utilities\\'82\\'cd\\'81\\'41\\'96\\'7b\\'83\\'5c\\'83\\'74\\'83\\'67\\'83\\'45\\'83\\'46\\'83\\'41\\'82\\'a9\\'82\\'e7\\'8e\\'e6\\'93\\'be\\'82\\'b5\\'82\\'bd\\'82\\'a0\\'82\\'e7\\'82\\'e4\\'82\\'e9\\'8f\\'ee\\'95\\'f1\\'8e\\'e1\\'82\\'b5\\'82\\'ad\\'82\\'cd\\'8f\\'95\\'8c\\'be\\'82\\'c9\\'91\\'ce\\'82\\'b7\\'82\\'e9\\'82\\'a2\\'82\\'a9\\'82\\'c8\\'82\\'e9\\'95\\'db\\'8f\\'d8\\'82\\'e0\\'95\\'fa\\'8a\\'fc\\'82\\'b5\\'82\\'dc\\'82\\'b7\\'81\\'42Slimware Utilities\\'82\\'cd\\'81\\'41\\'96\\'7b\\'83\\'5c\\'83\\'74\\'83\\'67\\'83\\'45\\'83\\'46\\'83\\'41\\'82\\'a9\\'82\\'e7\\'8e\\'e6\\'93\\'be\\'82\\'b5\\'82\\'bd\\'83\\'54\\'81\\'5b\\'83\\'72\\'83\\'58/\\'8f\\'a4\\'95\\'69\\'81\\'41\\'8e\\'e1\\'82\\'b5\\'82\\'ad\\'82\\'cdSlimware Utilities\\'82\\'cc\\'83\\'45\\'83\\'46\\'83\\'75\\'83\\'54\\'83\\'43\\'83\\'67\\'82\\'a9\\'82\\'e7\\'81\\'41\\'96\\'7b\\'83\\'5c\\'83\\'74\\'83\\'67\\'83\\'45\\'83\\'46\\'83\\'41\\'8e\\'e1\\'82\\'b5\\'82\\'ad\\'82\\'cd\\'82\\'a0\\'82\\'e7\\'82\\'e4\\'82\\'e9\\'91\\'bc\\'82\\'ccSlimware Utilities\\'90\\'bb\\'83\\'76\\'83\\'8d\\'83\\'4f\\'83\\'89\\'83\\'80\\'82\\'cc\\'82\\'a2\\'82\\'a9\\'82\\'c8\\'82\\'e9\\'97\\'70\\'93\\'72\\'82\\'a9\\'82\\'e7\\'82\\'e0\\'8e\\'f3\\'82\\'af\\'8e\\'e6\\'82\\'c1\\'82\\'bd\\'83\\'54\\'81\\'5b\\'83\\'72\\'83\\'58/\\'8f\\'a4\\'95\\'69\\'82\\'c9\\'91\\'ce\\'82\\'b7\\'82\\'e9\\'88\\'ea\\'90\\'d8\\'82\\'cc\\'95\\'db\\'8f\\'d8\\'82\\'f0\\'95\\'fa\\'8a\\'fc\\'82\\'b5\\'82\\'dc\\'82\\'b7\\'81\\'42Slimware Utilities\\'82\\'cd\\'81\\'41\\'96\\'7b\\'83\\'5c\\'83\\'74\\'83\\'67\\'83\\'45\\'83\\'46\\'83\\'41\\'81\\'41Slimware Utilities\\'82\\'cc\\'83\\'54\\'81\\'5b\\'83\\'6f\\'81\\'41\\'8e\\'e1\\'82\\'b5\\'82\\'ad\\'82\\'cdSlimware Utilities\\'83\\'86\\'81\\'5b\\'83\\'65\\'83\\'42\\'83\\'8a\\'83\\'65\\'83\\'42\\'81\\'5b\\'82\\'a9\\'82\\'e7\\'91\\'97\\'90\\'4d\\'82\\'b5\\'82\\'bdE\\'83\\'81\\'81\\'5b\\'83\\'8b\\'82\\'c9\\'83\\'45\\'83\\'42\\'83\\'8b\\'83\\'58\\'82\\'e2\\'91\\'bc\\'82\\'cc\\'97\\'4c\\'8a\\'51\\'82\\'c8\\'97\\'76\\'91\\'66\\'82\\'aa\\'82\\'c8\\'82\\'a2\\'82\\'c6\\'82\\'cd\\'88\\'ea\\'90\\'d8\\'95\\'db\\'8f\\'d8\\'82\\'a2\\'82\\'bd\\'82\\'b5\\'82\\'dc\\'82\\'b9\\'82\\'f1\\'81\\'42\\f1\\par

• \\pard\\b0\\f0\\'96\\'7b\\'83\\'5c\\'83\\'74\\'83\\'67\\'83\\'45\\'83\\'46\\'83\\'41\\'82\\'cd\\f2\\rdblquote\\f0\\'8c\\'bb\\'8f\\'f3\\'97\\'4c\\'8e\\'70\\f2\\rdblquote\\f0\\'82\\'a8\\'82\\'e6\\'82\\'d1\\f2\\rdblquote\\f0\\'92\\'f1\\'8b\\'9f\\'89\\'c2\\'94\\'5c\\'82\\'c8\\'94\\'cd\\'88\\'cd\\f2\\rdblquote\\f0\\'82\\'f0\\'91\\'4f\\'92\\'f1\\'82\\'c9\\'82\\'b5\\'82\\'bd\\'8e\\'67\\'97\\'70\\'82\\'f0\\'8a\\'ee\\'82\\'c9\\'92\\'f1\\'8b\\'9f\\'82\\'b3\\'82\\'ea\\'82\\'dc\\'82\\'b7\\'81\\'42\\highlight0\\caps0 Slimware Utilities\\'82\\'cd\\'81\\'41\\'96\\'7b\\'83\\'5c\\'83\\'74\\'83\\'67\\'83\\'45\\'83\\'46\\'83\\'41\\'82\\'cc\\'88\\'ea\\'94\\'ca\\'93\\'49\\'82\\'c8\\'91\\'80\\'8d\\'ec\\'81\\'41\\'96\\'7b\\'83\\'5c\\'83\\'74\\'83\\'67\\'83\\'45\\'83\\'46\\'83\\'41\\'82\\'cc\\'8e\\'67\\'97\\'70\\'81\\'41\\'8e\\'e1\\'82\\'b5\\'82\\'ad\\'82\\'cd\\'96\\'7b\\'83\\'5c\\'83\\'74\\'83\\'67\\'83\\'45\\'83\\'46\\'83\\'41\\'82\\'cc\\'8e\\'67\\'97\\'70\\'82\\'c5\\'94\\'ad\\'90\\'b6\\'82\\'b7\\'82\\'e9\\'8c\\'8b\\'89\\'ca\\'82\\'c9\\'82\\'c2\\'82\\'a2\\'82\\'c4\\'96\\'be\\'8e\\'a6\\'93\\'49\\'82\\'a0\\'82\\'e9\\'82\\'a2\\'82\\'cd\\'96\\'d9\\'8e\\'a6\\'93\\'49\\'82\\'c9\\'8d\\'53\\'82\\'ed\\'82\\'e7\\'82\\'b8\\'82\\'a2\\'82\\'a9\\'82\\'c8\\'82\\'e9\\'90\\'ab\\'8e\\'bf\\'82\\'cc\\'95\\'5c\\'96\\'be\\'8e\\'e1\\'82\\'b5\\'82\\'ad\\'82\\'cd\\'95\\'db\\'8f\\'e1\\'82\\'f0\\'8d\\'73\\'82\\'ed\\'82\\'c8\\'82\\'a2\\'82\\'e0\\'82\\'cc\\'82\\'c6\\'82\\'b5\\'82\\'dc\\'82\\'b7\\'81\\'42\\'96\\'7b\\'83\\'5c\\'83\\'74\\'83\\'67\\'83\\'45\\'83\\'46\\'83\\'41\\'82\\'cc\\'8e\\'67\\'97\\'70\\'82\\'cd\\'81\\'41\\'82\\'a8\\'8b\\'71\\'97\\'6c\\'82\\'cc\\'8e\\'a9\\'8c\\'c8\\'90\\'d3\\'94\\'43\\'82\\'cc\\'82\\'dd\\'82\\'c5\\'82\\'a0\\'82\\'e9\\'82\\'b1\\'82\\'c6\\'82\\'c9\\'96\\'be\\'8a\\'6d\\'82\\'c9\\'93\\'af\\'88\\'d3\\'82\\'b7\\'82\\'e9\\'82\\'e0\\'82\\'cc\\'82\\'c6\\'82\\'b5\\'82\\'dc\\'82\\'b7\\'81\\'42Slimware Utilities\\'82\\'cd\\'81\\'41\\'93\\'96\\'8e\\'d0\\'82\\'cc\\'88\\'c0\\'91\\'53\\'90\\'ab\\'82\\'aa\\'8d\\'87\\'97\\'9d\\'93\\'49\\'82\\'c5\\'82\\'a0\\'82\\'e9\\'81\\'41\\'8e\\'e1\\'82\\'b5\\'82\\'ad\\'82\\'cd\\'8b\\'c6\\'8a\\'45\\'95\\'57\\'8f\\'80\\'82\\'c9\\'8f\\'80\\'8b\\'92\\'82\\'b7\\'82\\'e9\\'82\\'b1\\'82\\'c6\\'82\\'c9\\'82\\'c2\\'82\\'a2\\'82\\'c4\\'82\\'a2\\'82\\'a9\\'82\\'c8\\'82\\'e9\\'95\\'db\\'8f\\'d8\\'82\\'e0\\'88\\'ea\\'90\\'d8\\'95\\'fa\\'8a\\'fc\\'82\\'b5\\'82\\'dc\\'82\\'b7\\'81\\'42Slimware Utilities\\'82\\'cd\\'81\\'41\\'96\\'40\\'97\\'df\\'82\\'cc\\'8b\\'96\\'91\\'f8\\'82\\'cc\\'94\\'cd\\'88\\'cd\\'93\\'e0\\'82\\'c5\\'81\\'41\\'8f\\'a4\\'95\\'69\\'90\\'ab\\'82\\'cc\\'95\\'db\\'8f\\'d8\\'81\\'41\\'93\\'c1\\'92\\'e8\\'96\\'da\\'93\\'49\\'82\\'a8\\'82\\'e6\\'82\\'d1\\'92\\'6d\\'93\\'49\\'8d\\'e0\\'8e\\'59\\'8c\\'a0\\'82\\'cc\\'94\\'f1\\'90\\'4e\\'8a\\'51\\'82\\'cc\\'93\\'4b\\'8d\\'87\\'90\\'ab\\highlight2\\caps\\f1\\page\\par

• \\pard\\fi-360\\li360\\cf3\\b\\f0 9.\\tab\\'95\\'db\\'8f\\'d8\\'90\\'d3\\'94\\'43\\'82\\'cc\\'8b\\'91\\'94\\'db\\cf1\\f1\\par

• \\par

• \\pard\\cf1\\b0\\f0\\'82\\'a8\\'8b\\'71\\'97\\'6c\\'82\\'cc\\'83\\'5c\\'83\\'74\\'83\\'67\\'83\\'45\\'83\\'46\\'83\\'41\\'8e\\'c0\\'8d\\'73\\'82\\'c9\\'91\\'ce\\'82\\'b7\\'82\\'e9\\'92\\'e2\\'8e\\'7e\\'8f\\'f0\\'8c\\'8f\\'82\\'c6\\'82\\'b5\\'82\\'c4\\'81\\'41\\'83\\'5c\\'83\\'74\\'83\\'67\\'83\\'45\\'83\\'46\\'83\\'41\\'82\\'cc\\'8e\\'67\\'97\\'70\\'82\\'c9\\'93\\'4b\\'97\\'70\\'82\\'b3\\'82\\'ea\\'82\\'e9\\'82\\'b7\\'82\\'d7\\'82\\'c4\\'82\\'cc\\'96\\'40\\'97\\'df\\'82\\'a8\\'82\\'e6\\'82\\'d1\\'8b\\'4b\\'96\\'f1\\'82\\'c9\\'91\\'b8\\'8e\\'e7\\'82\\'b7\\'82\\'e9\\'82\\'b1\\'82\\'c6\\'82\\'c9\\'93\\'af\\'88\\'d3\\'82\\'b7\\'82\\'e9\\'82\\'e0\\'82\\'cc\\'82\\'c6\\'82\\'b5\\'82\\'dc\\'82\\'b7\\'81\\'42\\'93\\'96\\'8a\\'59\\'96\\'40\\'97\\'df\\'82\\'c9\\'82\\'cd\\'81\\'41\\'95\\'c4\\'8d\\'91\\'82\\'a8\\'82\\'e6\\'82\\'d1\\'8d\\'91\\'8d\\'db\\'92\\'98\\'8d\\'ec\\'8c\\'a0\\'96\\'40\\'81\\'41\\'95\\'c0\\'82\\'d1\\'82\\'c9\\'82\\'

b7\\'82\\'d7\\'82\\'c4\\'82\\'cc\\'92\\'6d\\'93\\'49\\'8d\\'e0\\'8e\\'59\\'96\\'40\\'81\\'41\\'93\\'af\\'82\\'b6\\'82\\'ad\\'98\\'41\\'96\\'4d\\'81\\'41\\'8f\\'42\\'81\\'69\\'93\\'73\\'93
\\'b9\\'95\\'7b\\'8c\\'a7\\'81\\'6a\\'81\\'41\\'92\\'6e\\'8c\\'b3\\'82\\'cc\\'96\\'40\\'8b\\'4b\\'82\\'e0\\'8a\\'dc\\'82\\'dc\\'82\\'ea\\'82\\'e9\\'82\\'aa\\'82\\'bb\\'82\\'ea\\'82\\'c9\\'
8c\\'c0\\'92\\'e8\\'82\\'b3\\'82\\'ea\\'82\\'dc\\'82\\'b9\\'82\\'f1\\'81\\'42\\f1\\par
• \\pard\\fi-360\\li360\\cf3\\b\\f0 8.\\tab\\'96\\'40\\'97\\'df\\'82\\'cc\\'91\\'b8\\'8e\\'e7\\f1\\par
• \\pard\\li720\\sa200\\sl276\\slmult1\\par
• \\pard\\fi-420\\li845\\f4 l\\tab\\b\\f0\\'92\\'f1\\'8b\\'9f\\'8f\\'ee\\'95\\'f1\\f1 .\\b0\\f0 \\'82\\'a8\\'8b\\'71\\'97\\'6c\\'82\\'cd\\'93\\'6f\\'98\\'5e\\'82\\'c9\\'8a\\'d6\\'98\\'41\\'82
\\'b5\\'82\\'bd\\'94\\'43\\'88\\'d3\\'82\\'cc\\'8f\\'ee\\'95\\'f1\\'82\\'f0\\'92\\'f1\\'8b\\'9f\\'82\\'b7\\'82\\'e9\\'8f\\'ea\\'8d\\'87\\'81\\'41\\'90\\'b3\\'8a\\'6d\\'82\\'c5\\'8a\\'ae\\'91\
\'53\\'82\\'c8\\'8c\\'bb\\'8d\\'dd\\'82\\'cc\\'8f\\'ee\\'95\\'f1\\'82\\'f0\\'92\\'f1\\'8b\\'9f\\'82\\'b5\\'95\\'db\\'91\\'53\\'82\\'b5\\'82\\'c8\\'82\\'af\\'82\\'ea\\'82\\'ce\\'82\\'c8\\'82\\'
e8\\'82\\'dc\\'82\\'b9\\'82\\'f1\\'81\\'42\\highlight0\\caps0 Slimware Utilities\\'82\\'cd\\'82\\'a8\\'8b\\'71\\'97\\'6c\\'82\\'cc\\'8f\\'ee\\'95\\'f1\\'82\\'aa\\'95\\'73\\'90\\'b3\\'
81\\'41\\'8c\\'bb\\'8d\\'dd\\'8e\\'67\\'97\\'70\\'82\\'b3\\'82\\'ea\\'82\\'c4\\'82\\'a2\\'82\\'c8\\'82\\'a2\\'81\\'41\\'8e\\'e1\\'82\\'b5\\'82\\'ad\\'82\\'cd\\'95\\'73\\'8a\\'ae\\'91\\'5
3\\'82\\'be\\'82\\'c6\\'8b\\'5e\\'82\\'a2\\'82\\'f0\\'8a\\'7c\\'82\\'af\\'82\\'e9\\'82\\'be\\'82\\'af\\'82\\'cc\\'8d\\'87\\'97\\'9d\\'93\\'49\\'82\\'c8\\'8d\\'aa\\'8b\\'92\\'82\\'aa\\'82\\'
a0\\'82\\'e9\\'8f\\'ea\\'8d\\'87\\'81\\'41Slimware Utilities\\'82\\'cd\\'82\\'a8\\'8b\\'71\\'97\\'6c\\'82\\'cc\\'96\\'7b\\'83\\'5c\\'83\\'74\\'83\\'67\\'83\\'45\\'83\\'46\\'83\\'41\\'8
2\\'cc\\'8e\\'67\\'97\\'70\\'82\\'cc\\'92\\'e2\\'8e\\'7e\\'8e\\'e1\\'82\\'b5\\'82\\'ad\\'82\\'cd\\'89\\'f0\\'96\\'f1\\'81\\'41\\'8e\\'e1\\'82\\'b5\\'82\\'ad\\'82\\'cd\\'82\\'a0\\'82\\'e7\\'
82\\'e4\\'82\\'e9\\'93\\'4b\\'90\\'d8\\'82\\'c8\\'96\\'40\\'93\\'49\\'8b\\'7e\\'8d\\'cf\\'8d\\'f4\\'82\\'f0\\'8d\\'75\\'82\\'b6\\'82\\'e9\\'82\\'b1\\'82\\'c6\\'82\\'aa\\'82\\'c5\\'82\\'ab\
\'82\\'e9\\'82\\'e0\\'82\\'cc\\'82\\'c6\\'82\\'b5\\'82\\'dc\\'82\\'b7\\'81\\'42\\'96\\'7b\\'83\\'89\\'83\\'43\\'83\\'5a\\'83\\'93\\'83\\'58\\'82\\'a8\\'82\\'e6\\'82\\'d1\\'8c\\'c2\\'90\\'
6c\\'8f\\'ee\\'95\\'f1\\'95\\'db\\'8c\\'ec\\'95\\'fb\\'90\\'6a\\'82\\'c5\\'8f\\'71\\'82\\'d7\\'82\\'e7\\'82\\'ea\\'82\\'e9\\'96\\'da\\'93\\'49\\'82\\'cc\\'82\\'bd\\'82\\'df\\'82\\'c9\\'81\\'
41\\'95\\'c0\\'82\\'d1\\'82\\'c9\\'82\\'bb\\'82\\'cc\\'83\\'89\\'83\\'43\\'83\\'5a\\'83\\'93\\'83\\'58\\'82\\'cc\\'8e\\'67\\'97\\'70\\'82\\'f0\\'91\\'9d\\'90\\'69\\'82\\'b3\\'82\\'b9\\'8
2\\'e9\\'82\\'bd\\'82\\'df\\'82\\'c9\\'81\\'41Slimware Utilities\\'82\\'cd\\'82\\'a8\\'8b\\'71\\'97\\'6c\\'82\\'aaSlimware Utilities\\'82\\'d6\\'92\\'f1\\'8b\\'9f\\'82\\'b7\\'82\\'e9\
\'8f\\'ee\\'95\\'f1\\'82\\'f0\\'8e\\'67\\'97\\'70\\'82\\'b7\\'82\\'e9\\'8c\\'a0\\'97\\'98\\'82\\'f0\\'97\\'4c\\'82\\'b7\\'82\\'e9\\'82\\'e0\\'82\\'cc\\'82\\'c6\\'82\\'b5\\'82\\'dc\\'82\\'b7\
\'81\\'42\\highlight2\\caps\\f1\\par
• \\pard\\li425\\par
• \\pard\\fi-420\\li845\\f4 l\\tab\\b\\f0\\'83\\'70\\'83\\'58\\'83\\'8f\\'81\\'5b\\'83\\'68\\f1 .\\b0\\f0 \\'82\\'a8\\'8b\\'71\\'97\\'6c\\'82\\'cd\\'82\\'b2\\'8e\\'a9\\'90\\'67\\'82\\'aa\\
'94\\'ad\\'8d\\'73\\'82\\'dc\\'82\\'bd\\'82\\'cd\\'91\\'49\\'91\\'f0\\'82\\'b5\\'82\\'bd\\'82\\'a2\\'82\\'a9\\'82\\'c8\\'82\\'e9\\'83\\'70\\'83\\'58\\'83\\'8f\\'81\\'5b\\'83\\'68\\'82\\'c
6ID\\'82\\'cc\\'91\\'67\\'82\\'dd\\'8d\\'87\\'82\\'ed\\'82\\'b9\\'82\\'e0\\'97\\'42\\'88\\'ea\\'8a\\'8e\\'82\\'c2\\'94\\'72\\'91\\'bc\\'93\\'49\\'82\\'c8\\'8a\\'c7\\'97\\'9d\\'8e\\'d2\\'
82\\'c5\\'82\\'b7\\'81\\'42\\'82\\'a8\\'8b\\'71\\'97\\'6c\\'82\\'cc\\'83\\'70\\'83\\'58\\'83\\'8f\\'81\\'5b\\'83\\'68\\'95\\'c0\\'82\\'d1\\'82\\'c9ID\\'82\\'cc\\'8b\\'43\\'96\\'a7\\'90\\'
ab\\'82\\'a8\\'82\\'e6\\'82\\'d1\\'88\\'c0\\'91\\'53\\'90\\'ab\\'82\\'cc\\'95\\'db\\'91\\'53\\'82\\'cd\\'81\\'41\\'82\\'a8\\'8b\\'71\\'97\\'6c\\'8c\\'c2\\'90\\'6c\\'82\\'cc\\'90\\'d3\\'9
4\\'43\\'82\\'c9\\'82\\'c8\\'82\\'e8\\'82\\'dc\\'82\\'b7\\'81\\'42\\'82\\'a8\\'8b\\'71\\'97\\'6c\\'82\\'cc\\'83\\'70\\'83\\'58\\'83\\'8f\\'81\\'5b\\'83\\'68\\'82\\'a8\\'82\\'e6\\'82\\'d1I
D\\'8c\\'6f\\'97\\'52\\'82\\'c5\\'8a\\'4a\\'90\\'dd\\'81\\'41\\'88\\'db\\'8e\\'9d\\'81\\'41\\'83\\'41\\'83\\'4e\\'83\\'5a\\'83\\'58\\'8e\\'e1\\'82\\'b5\\'82\\'ad\\'82\\'cd\\'8e\\'67\\'97
\\'70\\'82\\'b3\\'82\\'ea\\'82\\'e9\\'82\\'a2\\'82\\'a9\\'82\\'c8\\'82\\'e9\\'83\\'41\\'83\\'4a\\'83\\'45\\'83\\'93\\'83\\'67\\'82\\'c9\\'82\\'e6\\'82\\'e8\\'8d\\'73\\'82\\'ed\\'82\\'ea\
\'82\\'bd\\'82\\'b7\\'82\\'d7\\'82\\'c4\\'82\\'cc\\'8e\\'e6\\'88\\'f8\\'82\\'c9\\'91\\'ce\\'82\\'b7\\'82\\'e9\\'82\\'b7\\'82\\'d7\\'82\\'c4\\'82\\'cc\\'90\\'d3\\'94\\'43\\'82\\'cd\\'82\\'a
8\\'8b\\'71\\'97\\'6c\\'91\\'a4\\'82\\'c9\\'82\\'a0\\'82\\'e8\\'82\\'dc\\'82\\'b7\\'81\\'42\\'82\\'a8\\'8b\\'71\\'97\\'6c\\'82\\'cc\\'83\\'70\\'83\\'58\\'83\\'8f\\'81\\'5b\\'83\\'68\\'82\
\'e2ID(\\'91\\'4f\\'8f\\'71\\'82\\'cc\\'91\\'53\\'82\\'c4\\'82\\'dc\\'82\\'bd\\'82\\'cd\\'82\\'a2\\'82\\'b8\\'82\\'ea\\'82\\'a9)\\'81\\'41\\'8e\\'e1\\'82\\'b5\\'82\\'ad\\'82\\'cd\\'82\\'a
0\\'82\\'e7\\'82\\'e4\\'82\\'e9\\'8a\\'d6\\'98\\'41\\'82\\'b5\\'82\\'bd\\'83\\'41\\'83\\'4a\\'83\\'45\\'83\\'93\\'83\\'67\\'82\\'cc\\'82\\'a2\\'82\\'a9\\'82\\'c8\\'82\\'e9\\'91\\'b9\\'8e
\\'b8\\'81\\'41\\'90\\'de\\'93\\'90\\'8e\\'e1\\'82\\'b5\\'82\\'ad\\'82\\'cd\\'96\\'b3\\'8b\\'96\\'89\\'c2\\'82\\'cc\\'8e\\'67\\'97\\'70\\'82\\'f0\\'8a\\'dc\\'82\\'de\\'82\\'aa\\'82\\'bb\\'
82\\'ea\\'82\\'c9\\'8c\\'c0\\'92\\'e8\\'82\\'b3\\'82\\'ea\\'82\\'c8\\'82\\'a2\\'83\\'41\\'83\\'4a\\'83\\'45\\'83\\'93\\'83\\'67\\'82\\'cc\\'96\\'b3\\'8b\\'96\\'89\\'c2\\'82\\'cc\\'8e\\'6
7\\'97\\'70\\'8e\\'e1\\'82\\'b5\\'82\\'ad\\'82\\'cd\\'82\\'a0\\'82\\'e7\\'82\\'e4\\'82\\'e9\\'83\\'5a\\'83\\'4c\\'83\\'85\\'83\\'8a\\'83\\'65\\'83\\'42\\'94\\'6a\\'89\\'f3\\'82\\'e0\\'91
\\'a6\\'8d\\'c0\\'82\\'c9\\highlight0\\caps0 Slimware Utilities\\'82\\'c9\\'95\\'f1\\'8d\\'90\\'82\\'b5\\'81\\'41\\'8f\\'91\\'96\\'ca\\'82\\'c9\\'82\\'e6\\'82\\'e9\\'8a\\'6d\\'94\\'46
\\'82\\'f0\\'82\\'b7\\'82\\'e9\\'82\\'e0\\'82\\'cc\\'82\\'c6\\'82\\'b7\\'82\\'e9\\'81\\'42Slimware Utilities\\'82\\'cd\\'82\\'a8\\'8b\\'71\\'97\\'6c\\'82\\'cc\\'83\\'70\\'83\\'58\\'83\\'
8f\\'81\\'5b\\'83\\'68\\'82\\'e2ID\\'82\\'cc\\'88\\'c0\\'91\\'53\\'90\\'ab\\'82\\'aa\\'8a\\'eb\\'8c\\'af\\'82\\'c8\\'8f\\'f3\\'8b\\'b5\\'82\\'c9\\'8a\\'d7\\'82\\'ea\\'82\\'e7\\'82\\'ea\\'8
2\\'bd\\'82\\'c6\\'8b\\'5e\\'82\\'a2\\'82\\'f0\\'8a\\'7c\\'82\\'af\\'82\\'e9\\'82\\'be\\'82\\'af\\'82\\'cc\\'8d\\'87\\'97\\'9d\\'93\\'49\\'82\\'c8\\'8d\\'aa\\'8b\\'92\\'82\\'aa\\'82\\'a0\\'
82\\'e9\\'8f\\'ea\\'8d\\'87\\'81\\'41Slimware Utilities\\'82\\'cd\\'82\\'a8\\'8b\\'71\\'97\\'6c\\'82\\'cc\\'83\\'41\\'83\\'4a\\'83\\'45\\'83\\'93\\'83\\'67\\'82\\'cc\\'92\\'e2\\'8e\\'7
e\\'8e\\'e1\\'82\\'b5\\'82\\'ad\\'82\\'cd\\'89\\'f0\\'96\\'f1\\'81\\'41\\'83\\'54\\'81\\'5b\\'83\\'72\\'83\\'58\\'82\\'cc\\'8c\\'bb\\'8d\\'dd\\'8e\\'e1\\'82\\'b5\\'82\\'ad\\'82\\'cd\\'8d\\
'a1\\'8c\\'e3\\'82\\'cc\\'8e\\'67\\'97\\'70\\'82\\'cc\\'8b\\'91\\'94\\'db\\'81\\'41\\'95\\'c0\\'82\\'d1\\'82\\'c9\\'82\\'a0\\'82\\'e7\\'82\\'e4\\'82\\'e9\\'93\\'4b\\'90\\'d8\\'82\\'c8\\'9
6\\'40\\'93\\'49\\'8b\\'7e\\'8d\\'cf\\'8d\\'f4\\'82\\'f0\\'8d\\'75\\'82\\'b6\\'82\\'e9\\'82\\'b1\\'82\\'c6\\'82\\'aa\\'82\\'c5\\'82\\'ab\\'82\\'e9\\'82\\'e0\\'82\\'cc\\'82\\'c6\\'82\\'b5\\'
82\\'dc\\'82\\'b7\\'81\\'42Slimware Utilities\\'82\\'cd\\'82\\'a0\\'82\\'e7\\'82\\'e4\\'82\\'e9\\'83\\'70\\'83\\'58\\'83\\'8f\\'81\\'5b\\'83\\'68\\'8e\\'e1\\'82\\'b5\\'82\\'ad\\'82\\'c
dID\\'82\\'cc\\'82\\'a2\\'82\\'a9\\'82\\'c8\\'82\\'e9\\'8c\\'eb\\'97\\'70\\'82\\'c9\\'8a\\'d6\\'98\\'41\\'82\\'b5\\'82\\'c4\\'94\\'ad\\'90\\'b6\\'82\\'b5\\'82\\'bd\\'82\\'a2\\'82\\'a9\\'
82\\'c8\\'82\\'e9\\'91\\'b9\\'8e\\'b8\\'82\\'c9\\'91\\'ce\\'82\\'b5\\'82\\'c4\\'82\\'e0\\'88\\'ea\\'90\\'d8\\'82\\'cc\\'90\\'d3\\'94\\'43\\'82\\'f0\\'95\\'89\\'82\\'ed\\'82\\'c8\\'82\\'a
2\\'82\\'e0\\'82\\'cc\\'82\\'c6\\'82\\'b5\\'82\\'dc\\'82\\'b7\\'81\\'42\\highlight2\\caps\\f1\\par
• \\par
• \\pard\\caps\\f0\\'93\\'c1\\'92\\'e8\\'82\\'cc\\'83\\'54\\'81\\'5b\\'83\\'72\\'83\\'58\\'82\\'c9\\'8e\\'51\\'89\\'c1\\'8e\\'e1\\'82\\'b5\\'82\\'ad\\'82\\'cd\\'83\\'41\\'83\\'4e\\'83\\'
5a\\'83\\'58\\'82\\'b5\\'82\\'e6\\'82\\'a4\\'82\\'c6\\'82\\'b7\\'82\\'e9\\'8d\\'db\\'81\\'41\\'82\\'a8\\'8b\\'71\\'97\\'6c\\'82\\'c9\\'92\\'6d\\'82\\'e7\\'82\\'b9\\'82\\'e9\\'82\\'e0\\'8
2\\'cc\\'82\\'c6\\'82\\'b5\\'82\\'dc\\'82\\'b7\\'81\\'42\\f1\\par
• \\pard\\fi-360\\li720\\sl160\\slmult0\\cf1\\b0\\f4 l\\tab\\b\\f0\\'93\\'6f\\'98\\'5e\\f1 .\\f0 \\b0\\'93\\'6f\\'98\\'5e\\'82\\'b7\\'82\\'e9\\'95\\'4b\\'97\\'76\\'82\\'cd\\'82\\'a0\\'82
\\'e8\\'82\\'dc\\'82\\'b9\\'82\\'f1\\'82\\'aa\\'81\\'41\\'96\\'7b\\'83\\'5c\\'83\\'74\\'83\\'67\\'83\\'45\\'83\\'46\\'83\\'41\\'8e\\'e1\\'82\\'b5\\'82\\'ad\\'82\\'cd\\'92\\'c7\\'89\\'c1\\'
83\\'54\\'81\\'5b\\'83\\'72\\'83\\'58\\'82\\'cd\\'81\\'41\\'92\\'c7\\'89\\'c1\\'8b\\'40\\'94\\'5c\\'8e\\'e1\\'82\\'b5\\'82\\'ad\\'82\\'cd\\'8b\\'40\\'94\\'5c\\'82\\'c9\\'8e\\'51\\'89\\'c
1\\'8e\\'e1\\'82\\'b5\\'82\\'ad\\'82\\'cd\\'83\\'41\\'83\\'4e\\'83\\'5a\\'83\\'58\\'82\\'b7\\'82\\'e9\\'8f\\'e3\\'82\\'c5\\'83\\'41\\'83\\'4a\\'83\\'45\\'83\\'93\\'83\\'67\\'8d\\'ec\\'90\
\'ac\\'82\\'f0\\'8b\\'96\\'89\\'c2\\'8e\\'e1\\'82\\'b5\\'82\\'ad\\'82\\'cd\\'8b\\'81\\'82\\'df\\'82\\'e9\\'8f\\'ea\\'8d\\'87\\'82\\'aa\\'82\\'a0\\'82\\'e8\\'82\\'dc\\'82\\'b7\\'81\\'69\\f2\

\rdblquote\\b\\f0\\'93\\'6f\\'98\\'5e\\b0\\f2\\rdblquote\\f0\\'81\\'6a\\'81\\'42\\'93\\'96\\'8a\\'59\\'93\\'6f\\'98\\'5e\\'82\\'f0\\'8b\\'81\\'82\\'df\\'82\\'e7\\'82\\'ea\\'82\\'e9\\'8f\\'ea\\'8d\\'87\\'81\\'41\\'8a\\'59\\'93\\'96\\'82\\'b7\\'82\\'e9\\'92\\'c7\\'89\\'c1\\'8b\\'40\\'94\\'5c\\'8e\\'e1\\'82\\'b5\\'82\\'ad\\'82\\'cd\\'8b\\'40\\'94\\'5c\\'90\\'ab\\'81\\'41\\'8a\\'d6\\'98\\'41\\'83\\'45\\'83\\'46\\'83\\'75\\'83\\'54\\'83\\'43\\'83\\'67\\'8e\\'e1\\'82\\'b5\\'82\\'ad\\'82\\'cd\\f1\\par
• \\pard\\fi-360\\li360\\sl160\\slmult0\\cf3\\highlight2\\b\\f0 7.\\tab\\'93\\'6f\\'98\\'5e/\\'83\\'70\\'83\\'58\\'83\\'8f\\'81\\'5b\\'83\\'68\\f1\\par
• \\par
• \\pard\\sl160\\slmult0\\cf1\\b0\\f0\\'96\\'7b\\'83\\'89\\'83\\'43\\'83\\'5a\\'83\\'93\\'83\\'58\\'82\\'c9\\'93\\'af\\'88\\'d3\\'82\\'b7\\'82\\'e9\\'82\\'b1\\'82\\'c6\\'82\\'c9\\'82\\'e6\\'82\\'e8\\'81\\'41\\'82\\'a8\\'8b\\'71\\'97\\'6c\\'82\\'cd\\highlight0 Slimware Utilities\\'82\\'aa\\'83\\'5c\\'83\\'74\\'83\\'67\\'83\\'45\\'83\\'46\\'83\\'41\\'82\\'d6\\'8d\\'58\\'90\\'56\\'8f\\'ee\\'95\\'f1\\'82\\'f0\\'92\\'f1\\'8b\\'9f\\'82\\'b7\\'82\\'e9\\'82\\'b1\\'82\\'c6\\'82\\'aa\\'82\\'c5\\'82\\'ab\\'82\\'e9\\'83\\'65\\'83\\'4e\\'83\\'6d\\'83\\'8d\\'83\\'57\\'81\\'5b\\'82\\'f0\\'96\\'7b\\'83\\'89\\'83\\'43\\'83\\'5a\\'83\\'93\\'83\\'58\\'82\\'c9\\'8a\\'dc\\'82\\'f1\\'82\\'c5\\'82\\'a2\\'82\\'e9\\'82\\'b1\\'82\\'c6\\'82\\'f0\\'97\\'b9\\'8f\\'b3\\'82\\'b7\\'82\\'e9\\'82\\'e0\\'82\\'cc\\'82\\'c6\\'82\\'b5\\'82\\'dc\\'82\\'b7\\'81\\'42\\'96\\'7b\\'83\\'5c\\'83\\'74\\'83\\'67\\'83\\'45\\'83\\'46\\'83\\'41\\'82\\'f0\\'83\\'43\\'83\\'93\\'83\\'58\\'83\\'67\\'81\\'5b\\'83\\'8b\\'81\\'41\\'83\\'5f\\'83\\'45\\'83\\'93\\'83\\'8d\\'81\\'5b\\'83\\'68\\'81\\'41\\'83\\'52\\'83\\'73\\'81\\'5b\\'81\\'41\\'8d\\'58\\'90\\'56\\'81\\'41\\'8e\\'e1\\'82\\'b5\\'82\\'ad\\'82\\'cd\\'8e\\'c0\\'8d\\'73\\'82\\'b7\\'82\\'e9\\'82\\'b1\\'82\\'c6\\'82\\'c9\\'82\\'e6\\'82\\'e8\\'81\\'41\\'82\\'a8\\'8b\\'71\\'97\\'6c\\'82\\'cdSlimware Utilities\\'82\\'aa\\'96\\'7b\\'83\\'5c\\'83\\'74\\'83\\'67\\'83\\'45\\'83\\'46\\'83\\'41\\'82\\'a8\\'82\\'e6\\'82\\'d1\\'91\\'bc\\'82\\'ccSlimware Utilities\\'82\\'cc\\'8c\\'bb\\'83\\'76\\'83\\'8d\\'83\\'4f\\'83\\'89\\'83\\'80\\'82\\'f0\\'95\\'db\\'8e\\'9d\\'82\\'b7\\'82\\'e9\\'82\\'b1\\'82\\'c6\\'82\\'a9\\'82\\'e7\\'81\\'41\\'82\\'b1\\'82\\'ea\\'82\\'dc\\'82\\'c5\\'8f\\'71\\'82\\'d7\\'82\\'e7\\'82\\'ea\\'82\\'c4\\'82\\'ab\\'82\\'bd\\'83\\'5c\\'83\\'74\\'83\\'67\\'83\\'45\\'83\\'46\\'83\\'41\\'82\\'a8\\'82\\'e6\\'82\\'d1\\'83\\'65\\'83\\'4e\\'83\\'6d\\'83\\'8d\\'83\\'57\\'81\\'5b\\'82\\'f0\\'91\\'67\\'82\\'dd\\'8d\\'9e\\'82\\'dd\\'8e\\'f3\\'82\\'af\\'93\\'fc\\'82\\'ea\\'82\\'e9\\'82\\'b1\\'82\\'c6\\'82\\'f0\\'96\\'be\\'8a\\'6d\\'82\\'c9\\'93\\'af\\'88\\'d3\\'82\\'b7\\'82\\'e9\\'82\\'e0\\'82\\'cc\\'82\\'c6\\'82\\'b5\\'82\\'dc\\'82\\'b7\\'81\\'42\\f1\\par
• \\pard\\fi-360\\li360\\sl160\\slmult0\\cf3\\highlight2\\b\\f0 6.\\tab\\'8d\\'58\\'90\\'56\\'82\\'cc\\'94\\'46\\'91\\'f8\\f1\\par
• \\par
• \\pard\\sl160\\slmult0\\cf1\\b0\\f0\\'96\\'7b\\'83\\'5c\\'83\\'74\\'83\\'67\\'83\\'45\\'83\\'46\\'83\\'41\\'82\\'cd\\'81\\'41\\'82\\'a8\\'8b\\'71\\'97\\'6c\\'82\\'d6\\'96\\'7b\\'83\\'5c\\'83\\'74\\'83\\'67\\'83\\'45\\'83\\'46\\'83\\'41\\'82\\'cc\\'93\\'c1\\'90\\'ab\\'82\\'a8\\'82\\'e6\\'82\\'d1\\'8b\\'40\\'94\\'5c\\'90\\'ab\\'82\\'f0\\'92\\'f1\\'8b\\'9f\\'82\\'b7\\'82\\'e9\\'82\\'c6\\'82\\'c6\\'82\\'e0\\'82\\'c9\\'81\\'41\\'83\\'86\\'81\\'5b\\'83\\'55\\'81\\'5b\\'82\\'c6\\'82\\'b5\\'82\\'c4\\'82\\'a8\\'8b\\'71\\'97\\'6c\\'82\\'cc\\'91\\'8d\\'8d\\'87\\'93\\'49\\'82\\'c8\\'8c\\'6f\\'8c\\'b1\\'82\\'cc\\'82\\'bd\\'82\\'df\\'82\\'c9\\'93\\'96\\'8e\\'d0\\'82\\'cc\\'90\\'bb\\'95\\'69\\'82\\'f0\\'82\\'e6\\'82\\'e8\\highlight0\\'8c\\'f8\\'97\\'a6\\'93\\'49\\'8a\\'8e\\'82\\'c2\\'8c\\'f8\\'89\\'ca\\'93\\'49\\'82\\'c9\\'82\\'b7\\'82\\'e9\\'82\\'b1\\'82\\'c6\\'82\\'cc\\'82\\'bd\\'82\\'df\\'82\\'be\\'82\\'af\\'82\\'c9\\'93\\'c1\\'92\\'e8\\'82\\'cc\\'93\\'af\\'92\\'e8\\'95\\'73\\'89\\'c2\\'94\\'5c\\'82\\'c8\\'93\\'9d\\'8c\\'76\\'83\\'66\\'81\\'5b\\'83\\'5e\\'81\\'69\\'97\\'e1\\'81\\'46\\'83\\'49\\'83\\'79\\'83\\'8c\\'81\\'5b\\'83\\'65\\'83\\'42\\'83\\'93\\'83\\'4f\\'83\\'56\\'83\\'58\\'83\\'65\\'83\\'80\\'81\\'41\\'8c\\'bb\\'8d\\'dd\\'83\\'43\\'83\\'93\\'83\\'58\\'83\\'67\\'81\\'5b\\'83\\'8b\\'82\\'b3\\'82\\'ea\\'82\\'c4\\'82\\'a2\\'82\\'e9\\'83\\'41\\'83\\'76\\'83\\'8a\\'83\\'50\\'81\\'5b\\'83\\'56\\'83\\'87\\'83\\'93\\'81\\'41\\'83\\'56\\'83\\'58\\'83\\'65\\'83\\'80\\'82\\'cc\\'83\\'8c\\'83\\'57\\'83\\'58\\'83\\'67\\'83\\'8a\\'90\\'dd\\'92\\'e8\\'93\\'99\\'81\\'6a\\'82\\'f0\\'8e\\'fb\\'8f\\'57\\'82\\'b7\\'82\\'e9\\'83\\'4e\\'83\\'89\\'83\\'45\\'83\\'68\\'83\\'78\\'81\\'5b\\'83\\'58\\'82\\'cc\\'83\\'66\\'81\\'5b\\'83\\'5e\\'83\\'65\\'83\\'4e\\'83\\'6d\\'83\\'8d\\'83\\'57\\'81\\'5b\\'82\\'f0\\'8e\\'67\\'97\\'70\\'82\\'b5\\'82\\'c4\\'82\\'a2\\'82\\'dc\\'82\\'b7\\'81\\'42\\'8e\\'fb\\'8f\\'57\\'82\\'b3\\'82\\'ea\\'82\\'e9\\'82\\'b7\\'82\\'d7\\'82\\'c4\\'82\\'cc\\'83\\'66\\'81\\'5b\\'83\\'5e\\'82\\'cd\\'81\\'41\\'8c\\'e3\\'8f\\'71\\'82\\'cc\\'8c\\'c2\\'90\\'6c\\'8f\\'ee\\'95\\'f1\\'95\\'db\\'8c\\'ec\\'95\\'fb\\'90\\'6a\\'82\\'c9\\'95\\'74\\'82\\'b5\\'82\\'c4\\'82\\'a2\\'82\\'dc\\'82\\'b7\\'81\\'42\\f1\\par
• \\pard\\fi-360\\li360\\sl160\\slmult0\\cf3\\highlight0\\b\\f0 5.\\tab\\'83\\'4e\\'83\\'89\\'83\\'45\\'83\\'68\\'83\\'78\\'81\\'5b\\'83\\'58\\'82\\'cc\\'83\\'66\\'81\\'5b\\'83\\'5e\\'8e\\'fb\\'8f\\'57\\'82\\'c9\\'8a\\'d6\\'82\\'b7\\'82\\'e9\\'94\\'46\\'91\\'f8\\highlight2\\f1\\par
• \\par
• \\pard\\sl160\\slmult0\\cf1\\f0\\'96\\'7b\\'83\\'5c\\'83\\'74\\'83\\'67\\'83\\'45\\'83\\'46\\'83\\'41\\'82\\'f0\\'83\\'43\\'83\\'93\\'83\\'58\\'83\\'67\\'81\\'5b\\'83\\'8b\\'8e\\'e1\\'82\\'b5\\'82\\'ad\\'82\\'cd\\'8e\\'67\\'97\\'70\\'82\\'b7\\'82\\'e9\\'82\\'c9\\'82\\'cd\\'81\\'4113\\'8d\\'ce\\'88\\'c8\\'8f\\'e3\\'82\\'c5\\'82\\'c8\\'82\\'af\\'82\\'ea\\'82\\'ce\\'82\\'c8\\'82\\'e8\\'82\\'dc\\'82\\'b9\\'82\\'f1\\'81\\'42\\b0\\'82\\'a8\\'8b\\'71\\'97\\'6c\\'82\\'aa\\'8f\\'ad\\'82\\'c8\\'82\\'ad\\'82\\'c6\\'82\\'e013\\'8d\\'ce\\'82\\'be\\'82\\'af\\'82\\'c7\\'82\\'e018\\'8d\\'ce\\'88\\'c8\\'89\\'ba\\'82\\'cc\\'8f\\'ea\\'8d\\'87\\'81\\'41\\'82\\'a8\\'8b\\'71\\'97\\'6c\\'82\\'cc\\'90\\'65\\'8c\\'a0\\'8e\\'d2\\'82\\'e0\\'82\\'b5\\'82\\'ad\\'82\\'cd\\'95\\'db\\'8c\\'ec\\'8e\\'d2\\'82\\'c9\\'82\\'a8\\'8b\\'71\\'97\\'6c\\'82\\'c6\\'82\\'c6\\'82\\'e0\\'82\\'c9\\'96\\'7b\\'83\\'89\\'83\\'43\\'83\\'5a\\'83\\'93\\'83\\'58\\'82\\'f0\\'8d\\'c4\\'8c\\'9f\\'93\\'a2\\'82\\'b5\\'81\\'41\\'82\\'a8\\'8e\\'9d\\'82\\'bf\\'82\\'c5\\'82\\'a0\\'82\\'eb\\'82\\'a4\\'82\\'a2\\'82\\'a9\\'82\\'c8\\'82\\'e9\\'82\\'b2\\'8e\\'bf\\'96\\'e2\\'93\\'99\\'82\\'e0\\'98\\'62\\'82\\'b5\\'8d\\'87\\'82\\'a2\\'81\\'41\\'82\\'a8\\'8b\\'71\\'97\\'6c\\'82\\'c9\\'91\\'e3\\'82\\'ed\\'82\\'c1\\'82\\'c4\\'96\\'7b\\'83\\'5c\\'83\\'74\\'83\\'67\\'83\\'45\\'83\\'46\\'83\\'41\\'82\\'f0\\'83\\'43\\'83\\'93\\'83\\'58\\'83\\'67\\'81\\'5b\\'83\\'8b\\'82\\'b5\\'82\\'c4\\'82\\'e0\\'82\\'e7\\'82\\'c1\\'82\\'c4\\'82\\'ad\\'82\\'be\\'82\\'b3\\'82\\'a2\\'81\\'42\\f1\\par
• \\pard\\fi-360\\li360\\sl160\\slmult0\\cf3\\b\\f0 4.\\tab\\'94\\'4e\\'97\\'ee\\'90\\'a7\\'8c\\'c0\\f1\\par
• \\par
• \\pard\\sl160\\slmult0\\cf1\\b0\\f0\\'96\\'7b\\'83\\'5c\\'83\\'74\\'83\\'67\\'83\\'45\\'83\\'46\\'83\\'41\\'82\\'cd\\'81\\'41\\'94\\'f1\\'8f\\'a4\\'97\\'70\\'82\\'a8\\'82\\'e6\\'82\\'d1\\'8c\\'c2\\'90\\'6c\\'97\\'98\\'97\\'70\\'96\\'da\\'93\\'49\\'82\\'c9\\'82\\'cc\\'82\\'dd\\'97\\'98\\'97\\'70\\'82\\'c5\\'82\\'ab\\'82\\'dc\\'82\\'b7\\'81\\'42\\'8f\\'91\\'96\\'ca\\'82\\'c9\\'82\\'e6\\'82\\'e9\\'96\\'be\\'8e\\'a6\\'82\\'cc\\'8d\\'87\\'88\\'d3\\'82\\'c8\\'82\\'ad\\'81\\'41\\'83\\'5c\\'83\\'74\\'83\\'67\\'83\\'45\\'83\\'46\\'83\\'41\\'82\\'c6\\'82\\'a2\\'82\\'a4\\'8e\\'e8\\'92\\'69\\'82\\'c9\\'82\\'e6\\'82\\'e8\\'8e\\'e6\\'93\\'be\\'82\\'b3\\'82\\'ea\\'82\\'bd\\'82\\'a2\\'82\\'a9\\'82\\'c8\\'82\\'e9\\'8f\\'ee\\'95\\'f1\\'81\\'41\\'83\\'5c\\'83\\'74\\'83\\'67\\'83\\'45\\'83\\'46\\'83\\'41\\'81\\'41\\'90\\'bb\\'95\\'69\\'8e\\'e1\\'82\\'b5\\'82\\'ad\\'82\\'cd\\'83\\'54\\'81\\'5b\\'83\\'72\\'83\\'58\\'82\\'e0\\'93\\'5d\\'91\\'97\\'8e\\'e1\\'82\\'b5\\'82\\'ad\\'82\\'cd\\'94\\'cc\\'94\\'84\\'82\\'a9\\'82\\'e7\\'82\\'cc\\'93\\'f1\\'8e\\'9f\\'93\\'49\\'91\\'6e\\'8d\\'ec\\'95\\'a8\\'82\\'f0\\'89\\'fc\\'95\\'cf\\'81\\'41\\'83\\'52\\'83\\'73\\'81\\'5b\\'81\\'41\\'93\\'57\\'8e\\'a6\\'81\\'41\\'91\\'97\\'90\\'4d\\'81\\'41\\'8e\\'c0\\'93\\'ad\\'81\\'41\\'83\\'89\\'83\\'43\\'83\\'5a\\'83\\'93\\'83\\'58\\'95\\'74\\'97\\'5e\\'81\\'41\\'94\\'7a\\'90\\'4d\\'81\\'41\\'94\\'ad\\'8d\\'73\\'81\\'41\\'95\\'a1\\'90\\'bb\\'81\\'41\\'90\\'bb\\'8d\\'ec\\'82\\'b5\\'82\\'c4\\'82\\'cd\\'82\\'a2\\'82\\'af\\'82\\'dc\\'82\\'b9\\'82\\'f1\\'81\\'42\\'8c\\'c2\\'90\\'6c\\'97\\'98\\'97\\'70\\'88\\'c8\\'8a\\'4f\\'82\\'cc\\'82\\'a2\\'82\\'a9\\'82\\'c8\\'82\\'e9\\'96\\'da\\'93\\'49\\'82\\'aa\\'82\\'a0\\'82\\'eb\\'82\\'a4\\'82\\'c6\\'82\\'e0\\'83\\'5c\\'83\\'74\\'83\\'67\\'83\\'45\\'83\\'46\\'83\\'41\\'82\\'cc\\'8e\\'c0\\'8d\\'73\\'82\\'cd\\'8c\\'b5\\'8b\\'d6\\'82\\'c6\\'82\\'b3\\'82\\'ea\\'82\\'c4\\'82\\'a2\\'82\\'dc\\'82\\'b7\\'81\\'42\\f1\\par
• \\pard\\fi-360\\li360\\sl160\\slmult0\\cf3\\highlight2\\b\\f0 3.\\tab\\'8c\\'c2\\'90\\'6c\\'90\\'ea\\'97\\'70\\'97\\'98\\'97\\'70\\'82\\'cc\\'90\\'a7\\'8c\\'c0\\f1\\par

• \\par

• \\pard\\sl160\\slmult0\\cf1\\b0\\f0\\'96\\'7b\\'83\\'89\\'83\\'43\\'83\\'5a\\'83\\'93\\'83\\'58\\'82\\'cd\\'83\\'5c\\'83\\'74\\'83\\'67\\'83\\'45\\'83\\'46\\'83\\'41\\'82\\'f0\\'82\\'a8\\'8b\\'71\\'97\\'6c\\'82\\'cc\\'8c\\'c2\\'90\\'6c\\'97\\'70\\'83\\'52\\'83\\'93\\'83\\'73\\'83\\'85\\'81\\'5b\\'83\\'5e\\'81\\'5b\\'82\\'c9\\'83\\'43\\'83\\'93\\'83\\'58\\'83\\'67\\'81\\'5b\\'83\\'8b\\'82\\'b5\\'8e\\'c0\\'8d\\'73\\'82\\'b7\\'82\\'e9\\'82\\'b1\\'82\\'c6\\'82\\'f0\\'8b\\'96\\'89\\'c2\\'82\\'b5\\'82\\'dc\\'82\\'b7\\'81\\'42\\'82\\'a0\\'82\\'e7\\'82\\'e4\\'82\\'e9\\'95\\'db\\'91\\'b6\\'8e\\'e1\\'82\\'b5\\'82\\'ad\\'82\\'cd\\'83\\'41\\'81\\'5b\\'83\\'4a\\'83\\'43\\'83\\'75\\'82\\'b5\\'82\\'bd\\'83\\'5c\\'83\\'74\\'83\\'67\\'83\\'45\\'83\\'46\\'83\\'41\\'82\\'cc\\'83\\'6f\\'81\\'5b\\'83\\'57\\'83\\'87\\'83\\'93\\'82\\'cd\\'81\\'41\\'8c\\'b4\\'96\\'7b\\'82\\'c9\\'8a\\'dc\\'82\\'dc\\'82\\'ea\\'82\\'e9\\'82\\'b7\\'82\\'d7\\'82\\'c4\\'82\\'cc\\'92\\'98\\'8d\\'ec\\'8c\\'a0\\'8f\\'ee\\'95\\'f1\\'95\\'c0\\'82\\'d1\\'82\\'c9\\'8a\\'d6\\'98\\'41\\'82\\'b7\\'82\\'e9\\'8b\\'96\\'89\\'c2\\'8f\\'91\\'82\\'f0\\'8a\\'dc\\'82\\'df\\'82\\'c8\\'82\\'af\\'82\\'ea\\'82\\'ce\\'82\\'c8\\'82\\'e8\\'82\\'dc\\'82\\'b9\\'82\\'f1\\'81\\'42\\'83\\'5c\\'83\\'74\\'83\\'67\\'83\\'45\\'83\\'46\\'83\\'41\\'82\\'f0\\'83\\'78\\'81\\'5b\\'83\\'58\\'82\\'c9\\'82\\'b5\\'82\\'bd\\'83\\'66\\'83\\'52\\'83\\'93\\'83\\'70\\'83\\'43\\'83\\'8b\\'81\\'41\\'8b\\'74\\'83\\'41\\'83\\'5a\\'83\\'93\\'83\\'75\\'83\\'8b\\'81\\'41\\highlight0\\'83\\'8a\\'83\\'6f\\'81\\'5b\\'83\\'58\\'81\\'45\\'83\\'47\\'83\\'93\\'83\\'57\\'83\\'6a\\'83\\'41\\'83\\'8a\\'83\\'93\\'83\\'4f\\'81\\'41\\'89\\'fc\\'95\\'cf\\'81\\'41\\'83\\'8a\\'81\\'5b\\'83\\'58\\'81\\'41\\'83\\'8c\\'83\\'93\\'83\\'5e\\'83\\'8b\\'81\\'41\\'94\\'7a\\'95\\'7a\\'81\\'41\\'8f\\'a4\\'97\\'70\\'97\\'98\\'97\\'70\\'81\\'41\\'8e\\'e1\\'82\\'b5\\'82\\'ad\\'82\\'cd\\'82\\'bb\\'82\\'cc\\'94\\'68\\'90\\'b6\\'95\\'a8\\'82\\'cc\\'90\\'b6\\'90\\'ac\\'82\\'f0\\'91\\'53\\'95\\'94\\'8e\\'e1\\'82\\'b5\\'82\\'ad\\'82\\'cd\\'88\\'ea\\'95\\'94\\'82\\'c5\\'82\\'e0\\'8e\\'c0\\'8d\\'73\\'82\\'b7\\'82\\'e9\\'82\\'b1\\'82\\'c6\\'82\\'cd\\'82\\'c5\\'82\\'ab\\'82\\'dc\\'82\\'b9\\'82\\'f1\\'81\\'42\\'96\\'7b\\'83\\'89\\'83\\'43\\'83\\'5a\\'83\\'93\\'83\\'58\\'82\\'cc\\'8b\\'4b\\'96\\'f1\\'82\\'c9\\'8f\\'5d\\'82\\'ed\\'82\\'c8\\'82\\'a9\\'82\\'c1\\'82\\'bd\\'8f\\'ea\\'8d\\'87\\'81\\'41\\'96\\'7b\\'8c\\'5f\\'96\\'f1\\'82\\'c9\\'8a\\'ee\\'82\\'c3\\'82\\'ad\\'82\\'a8\\'8b\\'71\\'97\\'6c\\'82\\'cc\\'8c\\'a0\\'97\\'98\\'82\\'cd\\'92\\'ca\\'92\\'6d\\'82\\'b7\\'82\\'e9\\'82\\'b1\\'82\\'c6\\'82\\'c8\\'82\\'ad\\'8e\\'a9\\'93\\'ae\\'93\\'49\\'82\\'c9\\'92\\'e2\\'8e\\'7e\\'82\\'b7\\'82\\'e9\\'82\\'e0\\'82\\'cc\\'82\\'c6\\'82\\'b5\\'82\\'dc\\'82\\'b7\\'81\\'42\\f1\\par

• \\pard\\fi-360\\li360\\sl160\\slmult0\\cf3\\b\\f0\\fs18

2.\\tab\\'8e\\'67\\'97\\'70\\'8b\\'96\\'91\\'f8\\'82\\'a8\\'82\\'e6\\'82\\'d1\\'82\\'bb\\'82\\'cc\\'90\\'a7\\'8c\\'c0\\f1\\par

• \\fs20\\par

• \\highlight2\\f0 PC\\'82\\'cc\\'90\\'ab\\'94\\'5c\\'81\\'41\\'88\\'c0\\'92\\'e8\\'90\\'ab\\'81\\'41\\'8e\\'e1\\'82\\'b5\\'82\\'ad\\'82\\'cd\\'91\\'80\\'8d\\'ec\\'82\\'f0\\'89\\'fc\\'91\\'50\\'82\\'b7\\'82\\'e9\\'83\\'5c\\'83\\'74\\'83\\'67\\'83\\'45\\'83\\'46\\'83\\'41\\'94\\'5c\\'97\\'cd\\'82\\'cc\\'8e\\'c0\\'8c\\'f8\\'90\\'ab\\'82\\'cd\\'81\\'41\\'83\\'52\\'83\\'93\\'83\\'73\\'83\\'85\\'81\\'5b\\'83\\'5e\\'81\\'5b\\'82\\'cc\\'8f\\'f3\\'91\\'d4\\'82\\'c9\\'89\\'65\\'8b\\'bf\\'82\\'f0\\'97\\'5e\\'82\\'a6\\'82\\'e9\\'96\\'e2\\'91\\'e8\\'82\\'cc\\'8d\\'aa\\'96\\'7b\\'8c\\'b4\\'88\\'f6\\'82\\'f0\\'8a\\'dc\\'82\\'de\\highlight0\\'90\\'94\\'91\\'bd\\'82\\'ad\\'82\\'cc\\'97\\'76\\'88\\'f6\\'82\\'c9\\'8d\\'b6\\'89\\'45\\'82\\'b3\\'82\\'ea\\'82\\'dc\\'82\\'b7\\'81\\'42\\'83\\'5c\\'83\\'74\\'83\\'67\\'83\\'45\\'83\\'46\\'83\\'41\\'82\\'cc\\'83\\'58\\'83\\'4c\\'83\\'83\\'83\\'93\\'82\\'cd\\'81\\'41\\'83\\'52\\'83\\'93\\'83\\'73\\'83\\'85\\'81\\'5b\\'83\\'5e\\'81\\'5b\\'82\\'cc\\'8b\\'40\\'94\\'5c\\'90\\'ab\\'82\\'f0\\'91\\'b9\\'82\\'c8\\'82\\'a4\\'82\\'c5\\'82\\'a0\\'82\\'eb\\'82\\'a4\\'91\\'53\\'82\\'c4\\'82\\'cc\\'83\\'47\\'83\\'89\\'81\\'5b\\'82\\'f0\\'8c\\'9f\\'92\\'6d\\'82\\'c5\\'82\\'ab\\'82\\'dc\\'82\\'b9\\'82\\'f1\\'82\\'b5\\'81\\'41\\'83\\'5c\\'83\\'74\\'83\\'67\\'83\\'45\\'83\\'46\\'83\\'41\\'82\\'f0\\'8e\\'67\\'82\\'c1\\'82\\'c4\\'8f\\'43\\'97\\'9d\\'82\\'b5\\'82\\'c4\\'82\\'e0\\'8a\\'51\\'82\\'f0\\'8b\\'79\\'82\\'da\\'82\\'b7\\'83\\'5c\\'83\\'74\\'83\\'67\\'83\\'45\\'83\\'46\\'83\\'41\\'82\\'a9\\'83\\'6e\\'81\\'5b\\'83\\'68\\'83\\'45\\'83\\'46\\'83\\'41(\\'91\\'4f\\'8f\\'71\\'82\\'cc\\'91\\'53\\'82\\'c4\\'82\\'dc\\'82\\'bd\\'82\\'cd\\'82\\'a2\\'82\\'b8\\'82\\'ea\\'82\\'a9)\\'82\\'cc\\'96\\'e2\\'91\\'e8\\'82\\'f0\\'8f\\'ed\\'82\\'c9\\'94\\'72\\'8f\\'9c\\'82\\'b7\\'82\\'e9\\'8c\\'8b\\'89\\'ca\\'82\\'aa\\'90\\'b6\\'82\\'b6\\'82\\'e9\\'82\\'c6\\'82\\'cd\\'8c\\'c0\\'82\\'e8\\'82\\'dc\\'82\\'b9\\'82\\'f1\\'81\\'42\\highlight2\\f1\\par

• \\par

• \\highlight2\\b\\f0\\'8f\\'c1\\'94\\'ef\\'8e\\'d2\\'82\\'d6\\'82\\'cc\\'8d\\'90\\'92\\'6d\\'81\\'46\\b0\\'8b\\'8f\\'8f\\'5a\\'82\\'b7\\'82\\'e9\\'8a\\'c7\\'8a\\'8d\\'82\\'cc\\'96\\'40\\'97\\'df\\'82\\'c9\\'82\\'e6\\'82\\'c1\\'82\\'c4\\'81\\'41\\'96\\'7b\\'8c\\'5f\\'96\\'f1\\'82\\'c9\\'82\\'e6\\'82\\'e8\\'8e\\'e7\\'82\\'e7\\'82\\'c8\\'82\\'af\\'82\\'ea\\'82\\'ce\\'82\\'c8\\'82\\'e7\\'82\\'c8\\'82\\'a2\\'88\\'ea\\'92\\'e8\\'82\\'cc\\'8c\\'a0\\'97\\'98\\'82\\'f0\\'97\\'4c\\'82\\'b7\\'82\\'e9\\'82\\'b1\\'82\\'c6\\'82\\'aa\\'82\\'c5\\'82\\'ab\\'81\\'41\\'82\\'bb\\'82\\'cc\\'8c\\'a0\\'97\\'98\\'82\\'f0\\'96\\'7b\\'8c\\'5f\\'96\\'f1\\'82\\'c9\\'92\\'c7\\'89\\'c1\\'82\\'b7\\'82\\'e9\\'82\\'e0\\'82\\'cc\\'82\\'c6\\'82\\'b5\\'81\\'41\\'8a\\'8e\\'82\\'c2\\'96\\'7b\\'8c\\'5f\\'96\\'f1\\'82\\'cc\\'88\\'ea\\'92\\'e8\\'82\\'cc\\'8b\\'4b\\'92\\'e8\\'82\\'cd\\'82\\'a8\\'8b\\'71\\'97\\'6c\\'82\\'c9\\'91\\'ce\\'82\\'b5\\'82\\'c4\\'8e\\'7b\\'8d\\'73\\'82\\'c5\\'82\\'ab\\'82\\'c8\\'82\\'a2\\'82\\'e0\\'82\\'cc\\'82\\'c6\\'82\\'b7\\'82\\'e9\\'81\\'42\\'96\\'7b\\'8c\\'5f\\'96\\'f1\\'82\\'cc\\'82\\'a0\\'82\\'e7\\'82\\'e4\\'82\\'e9\\'8b\\'4b\\'96\\'f1\\'82\\'cc\\'94\\'cd\\'88\\'cd\\'93\\'e0\\'82\\'c5\\'8e\\'7b\\'8d\\'73\\'82\\'c5\\'82\\'ab\\'82\\'c8\\'82\\'a2\\'8c\\'c0\\'82\\'e8\\'81\\'41\\'8c\\'5f\\'96\\'f1\\'82\\'cc\\'8e\\'63\\'82\\'e8\\'82\\'cc\\'8f\\'f0\\'8d\\'80\\'82\\'aa\\'8c\\'f8\\'97\\'cd\\'82\\'f0\\'8e\\'9d\\'82\\'c2\\'82\\'e0\\'82\\'cc\\'82\\'c6\\'82\\'b5\\'82\\'dc\\'82\\'b7\\'81\\'42\\'82\\'a8\\'8f\\'5a\\'82\\'a2\\'82\\'cc\\'8f\\'c1\\'94\\'ef\\'8e\\'d2\\'95\\'db\\'8c\\'ec\\'96\\'40\\'8b\\'4b\\'82\\'c9\\'8a\\'ee\\'82\\'c3\\'82\\'ad\\'8c\\'a0\\'97\\'98\\'82\\'c9\\'8a\\'d6\\'82\\'b5\\'82\\'c4\\'82\\'b2\\'8e\\'bf\\'96\\'e2\\'93\\'99\\'82\\'aa\\'82\\'b2\\'82\\'b4\\'82\\'a2\\'82\\'dc\\'82\\'b5\\'82\\'bd\\'82\\'e7\\'81\\'41\\'8a\\'d6\\'8c\\'57\\'8a\\'af\\'92\\'a1\\'82\\'c5\\'82\\'a0\\'82\\'e9\\highlight0\\'8b\\'e0\\'97\\'5a\\'8f\\'c1\\'94\\'ef\\'8e\\'d2\\'95\\'db\\'8c\\'ec\\'92\\'a1\\'8e\\'e1\\'82\\'b5\\'82\\'ad\\'82\\'cd\\'82\\'a8\\'8f\\'5a\\'82\\'a2\\'82\\'cc\\'8f\\'c1\\'94\\'ef\\'8e\\'d2\\'89\\'87\\'8c\\'ec\\'92\\'63\\'91\\'cc\\'82\\'d6\\'82\\'b2\\'91\\'8a\\'92\\'6b\\'82\\'ad\\'82\\'be\\'82\\'b3\\'82\\'a2\\'81\\'42\\f1\\par

• \\par

• \\pard\\cf1\\highlight0\\b0\\f2 Slimware Utilities Holdings, Inc. (\\ldblquote Slimware Utilities\\rdblquote)\\f0 \\'82\\'aa\\'8f\\'8a\\'97\\'4c\\'82\\'b7\\'82\\'e9\\'83\\'76\\'83\\'8d\\'83\\'4f\\'83\\'89\\'83\\'80\\'81\\'41\\'96\\'7b\\'83\\'89\\'83\\'43\\'83\\'5a\\'83\\'93\\'83\\'58\\'82\\'c9\\'95\\'74\\'82\\'b7\\'82\\'e9\\'95\\'b6\\'8f\\'91\\'82\\'a8\\'82\\'e6\\'82\\'d1\\'82\\'a0\\'82\\'e7\\'82\\'e4\\'82\\'e9\\'83\\'74\\'83\\'48\\'83\\'93\\'83\\'67\\'81\\'69\\'83\\'6e\\'81\\'5b\\'83\\'68\\'83\\'66\\'83\\'42\\'83\\'58\\'83\\'4e\\'81\\'41\\'93\\'c7\\'82\\'dd\\'8d\\'9e\\'82\\'dd\\'90\\'ea\\'97\\'70\\'83\\'81\\'83\\'82\\'83\\'8a\\'81\\'41\\'95\\'c0\\'82\\'d1\\'82\\'c9\\'82\\'bb\\'82\\'cc\\'91\\'bc\\'83\\'81\\'83\\'66\\'83\\'42\\'83\\'41\\'8e\\'e1\\'82\\'b5\\'82\\'ad\\'82\\'cd\\'82\\'a0\\'82\\'e7\\'82\\'e4\\'82\\'e9\\'91\\'bc\\'82\\'cc\\'8c\\'60\\'91\\'d4\\'82\\'c9\\'8d\\'53\\'82\\'ed\\'82\\'e7\\'82\\'b8\\'81\\'6a\\'82\\'e0\\'8a\\'dc\\'82\\'deSlimware Utilities\\'82\\'cc\\'83\\'5c\\'83\\'74\\'83\\'67\\'83\\'45\\'83\\'46\\'83\\'41\\'82\\'cd\\'81\\'41Slimware Utilities\\'82\\'c9\\'82\\'e6\\'82\\'e8\\'83\\'89\\'83\\'43\\'83\\'5a\\'83\\'93\\'83\\'58\\'82\\'f0\\'95\\'74\\'97\\'5e\\'82\\'b3\\'82\\'ea\\'82\\'dc\\'82\\'b7\\'81\\'42\\'96\\'7b\\'83\\'89\\'83\\'43\\'83\\'5a\\'83\\'93\\'83\\'58\\'82\\'cd\\'82\\'a8\\'8b\\'71\\'97\\'6c\\'82\\'c9\\'8e\\'c0\\'8d\\'73\\'82\\'b7\\'82\\'e9\\'8c\\'a0\\'8c\\'c0\\'82\\'f0\\'95\\'74\\'97\\'5e\\'82\\'b7\\'82\\'e9\\'83\\'5c\\'83\\'74\\'83\\'67\\'83\\'45\\'83\\'46\\'83\\'41\\'82\\'a8\\'82\\'e6\\'82\\'d1\\'82\\'a2\\'82\\'a9\\'82\\'c8\\'82\\'e9\\'92\\'c7\\'89\\'c1\\'95\\'aa\\'83\\'52\\'83\\'73\\'81\\'5b\\'82\\'e0\\'81\\'41\\'96\\'7b\\'83\\'89\\'83\\'43\\'83\\'5a\\'83\\'93\\'83\\'58\\'82\\'cc\\'8a\\'65\\'8f\\'f0\\'8d\\'80\\'82\\'c9\\'8f\\'5d\\'82\\'a4\\'82\\'e0\\'82\\'cc\\'82\\'c6\\'82\\'b5\\'82\\'dc\\'82\\'b7\\'81\\'42\\'96\\'7b\\'83\\'5c\\'83\\'74\\'83\\'67\\'83\\'45\\'83\\'46\\'83\\'41\\'82\\'cc\\'83\\'43\\'83\\'93\\'83\\'58\\'83\\'67\\'81\\'5b\\'83\\'8b\\'81\\'41\\'82\\'b3\\'82\\'e0\\'82\\'c8\\'82\\'af\\'82\\'ea\\'82\\'ce\\'8e\\'67\\'97\\'70\\'82\\'b7\\'82\\'e9\\'82\\'b1\\'82\\'c6\\'82\\'c5\\'81\\'41\\'81\\'69a\\'81\\'6a\\'96\\'7b\\'83\\'89\\'83\\'43\\'83\\'5a\\'83\\'93\\'83\\'58\\'82\\'cc\\'8b\\'4b\\'96\\'f1\\'82\\'c9\\'8d\\'53\\'91\\'a9\\'82\\'b3\\'82\\'ea\\'82\\'e9\\'82\\'b1\\'82\\'c6\\'82\\'c9\\'93\\'af\\'88\\'d3\\'82\\'b7\\'82\\'e9\\'82\\'b1

\\'82\\'c6\\'81\\'41\\'81\\'69b\\'81\\'6a\\'96\\'7b\\'83\\'5c\\'83\\'74\\'83\\'67\\'83\\'45\\'83\\'46\\'83\\'41\\'82\\'f0\\'83\\'43\\'83\\'93\\'83\\'58\\'83\\'67\\'81\\'5b\\'83\\'8b\\'82
\\'b7\\'82\\'e9\\'83\\'52\\'83\\'93\\'83\\'73\\'83\\'85\\'81\\'5b\\'83\\'5e\\'81\\'5b\\'82\\'cc\\'8f\\'8a\\'97\\'4c\\'8e\\'d2\\'8e\\'e1\\'82\\'b5\\'82\\'ad\\'82\\'cd\\'8c\\'a0\\'8c\\'c0\\'
82\\'aa\\'95\\'74\\'97\\'5e\\'82\\'b3\\'82\\'ea\\'82\\'bd\\'97\\'98\\'97\\'70\\'8e\\'d2\\'82\\'c5\\'82\\'a0\\'82\\'e8\\'81\\'41\\'8a\\'8e\\'82\\'c2\\'81\\'69c\\'81\\'6a\\'96\\'7b\\'8c\\'
5f\\'96\\'f1\\'82\\'f0\\'92\\'f7\\'8c\\'8b\\'82\\'b5\\'81\\'41\\'82\\'b1\\'82\\'b1\\'82\\'c9\\'8a\\'59\\'93\\'96\\'82\\'b7\\'82\\'e9\\'82\\'b7\\'82\\'d7\\'82\\'c4\\'82\\'cc\\'97\\'98\\'97\\
'70\\'8b\\'4b\\'96\\'f1\\'82\\'c9\\'8f\\'5d\\'82\\'a4\\'82\\'bd\\'82\\'df\\'82\\'cc\\'8c\\'a0\\'97\\'98\\'81\\'41\\'8c\\'a0\\'8c\\'c0\\'81\\'41\\'94\\'5c\\'97\\'cd\\'82\\'f0\\'97\\'4c\\'82\\'
b7\\'82\\'e9\\'82\\'b1\\'82\\'c6\\'82\\'f0\\'95\\'5c\\'96\\'be\\'82\\'b5\\'95\\'db\\'8f\\'d8\\'82\\'b7\\'82\\'e9\\'82\\'e0\\'82\\'cc\\'82\\'c6\\'82\\'b5\\'82\\'dc\\'82\\'b7\\'81\\'42\\f1\\
par

• \\pard\\fi-360\\li360\\cf3\\highlight2\\b\\f0 1.\\tab\\'83\\'89\\'83\\'43\\'83\\'5a\\'83\\'93\\'83\\'58\\f1\\par

• \\par

• \\f0\\'96\\'7b\\'83\\'5c\\'83\\'74\\'83\\'67\\'83\\'45\\'83\\'46\\'83\\'41\\'82\\'f0\\'83\\'5f\\'83\\'45\\'83\\'93\\'83\\'8d\\'81\\'5b\\'83\\'68\\'81\\'41\\'83\\'43\\'83\\'93\\'83\\'58\\'
83\\'67\\'81\\'5b\\'83\\'8b\\'81\\'41\\'8e\\'67\\'97\\'70\\'81\\'69\\'91\\'4f\\'8f\\'71\\'82\\'cc\\'91\\'53\\'82\\'c4\\'82\\'dc\\'82\\'bd\\'82\\'cd\\'82\\'a2\\'82\\'b8\\'82\\'ea\\'82\\'a9
\\'81\\'6a\\'82\\'b7\\'82\\'e9\\'91\\'4f\\'82\\'c9\\'96\\'7b\\highlight0\\ul\\'83\\'47\\'83\\'93\\'83\\'68\\'83\\'86\\'81\\'5b\\'83\\'55\\'81\\'5b\\'8e\\'67\\'97\\'70\\'8b\\'96\\'91\\'f8\
\'8c\\'5f\\'96\\'f1\\ulnone\\'81\\'69\\f2\\rdblquote\\f0\\'83\\'89\\'83\\'43\\'83\\'5a\\'83\\'93\\'83\\'58\\f2\\rdblquote\\f0\\'81\\'6a\\'95\\'c0\\'82\\'d1\\'82\\'c9\\ul\\'8c\\'c2\\'90
\\'6c\\'8f\\'ee\\'95\\'f1\\'95\\'db\\'8c\\'ec\\'95\\'fb\\'90\\'6a\\ulnone\\'81\\'69\\f2\\rdblquote\\f0\\'96\\'7b\\'83\\'89\\'83\\'43\\'83\\'5a\\'83\\'93\\'83\\'58\\'82\\'cc\\'88\\'ea\\'9
5\\'94\\f2\\rdblquote\\f0\\'81\\'6a\\'82\\'f0\\'82\\'a8\\'93\\'c7\\'82\\'dd\\'82\\'ad\\'82\\'be\\'82\\'b3\\'82\\'a2\\'81\\'42\\f2\\rdblquote\\f0\\'93\\'af\\'88\\'d3\\'82\\'b7\\'82\\'e9\
\f2\\rdblquote\\f0\\'82\\'f0\\'91\\'49\\'91\\'f0\\'82\\'b7\\'82\\'e9\\'82\\'b1\\'82\\'c6\\'82\\'c5\\'81\\'41\\'96\\'7b\\'83\\'5c\\'83\\'74\\'83\\'67\\'83\\'45\\'83\\'46\\'83\\'41\\'82\\'f
0\\'83\\'5f\\'83\\'45\\'83\\'93\\'83\\'8d\\'81\\'5b\\'83\\'68\\'81\\'41\\'83\\'43\\'83\\'93\\'83\\'58\\'83\\'67\\'81\\'5b\\'83\\'8b\\'81\\'41\\'8e\\'67\\'97\\'70
(\\'91\\'4f\\'8f\\'71\\'82\\'cc\\'91\\'53\\'82\\'c4\\'82\\'dc\\'82\\'bd\\'82\\'cd\\'82\\'a2\\'82\\'b8\\'82\\'ea\\'82\\'a9) \\'82\\'b7\\'82\\'e9\\'82\\'b1\\'82\\'c6\\'82\\'c5\\'81\\'41\\'82\
\'b1\\'82\\'ea\\'82\\'c9\\'82\\'e6\\'82\\'e8\\'96\\'7b\\'83\\'89\\'83\\'43\\'83\\'5a\\'83\\'93\\'83\\'58\\'8b\\'4b\\'96\\'f1\\'82\\'c9\\'8d\\'53\\'91\\'a9\\'82\\'b3\\'82\\'ea\\'82\\'e9\\'
82\\'b1\\'82\\'c6\\'82\\'c9\\'93\\'af\\'88\\'d3\\'82\\'b7\\'82\\'e9\\'82\\'e0\\'82\\'cc\\'82\\'c6\\'82\\'b5\\'82\\'dc\\'82\\'b7\\'81\\'42\\'96\\'7b\\'83\\'89\\'83\\'43\\'83\\'5a\\'83\\'9
3\\'83\\'58\\'8b\\'4b\\'96\\'f1\\'82\\'c9\\'93\\'af\\'88\\'d3\\'82\\'b5\\'82\\'c8\\'82\\'a2\\'8f\\'ea\\'8d\\'87\\'81\\'41SLIMWARE UTILITIES HOLDINGS,
INC.\\'81\\'69\\'88\\'c8\\'89\\'ba\\'91\\'8d\\'8f\\'cc\\'82\\'b5\\'82\\'c4\\f2\\rdblquote\\cf0\\f3\\fs22 \\cf1\\f2\\fs18 SLIMWARE UTILITIES\\rdblquote\\f0\\'82\\'c6\\'82\\'a
2\\'82\\'a4\\'81\\'6a\\'82\\'cd\\'81\\'41\\'82\\'bb\\'82\\'ea\\'88\\'c8\\'8d\\'7e\\'82\\'a8\\'8b\\'71\\'97\\'6c\\'82\\'c9\\'91\\'ce\\'82\\'b5\\'82\\'c4\\'96\\'7b\\'83\\'5c\\'83\\'74\\'83
\\'67\\'83\\'45\\'83\\'46\\'83\\'41\\'82\\'cc\\'83\\'89\\'83\\'43\\'83\\'5a\\'83\\'93\\'83\\'58\\'82\\'f0\\'95\\'74\\'97\\'5e\\'82\\'b7\\'82\\'e9\\'82\\'b1\\'82\\'c6\\'82\\'c9\\'93\\'af\\'
88\\'d3\\'82\\'b5\\'82\\'dc\\'82\\'b9\\'82\\'f1\\'81\\'42\\'96\\'7b\\'83\\'5c\\'83\\'74\\'83\\'67\\'83\\'45\\'83\\'46\\'83\\'41\\'82\\'f0\\'83\\'5f\\'83\\'45\\'83\\'93\\'83\\'8d\\'81\\'5b
\\'83\\'68\\'81\\'41\\'83\\'52\\'83\\'73\\'81\\'5b\\'81\\'41\\'82\\'b3\\'82\\'e0\\'82\\'c8\\'82\\'af\\'82\\'ea\\'82\\'ce\\'8e\\'c0\\'8d\\'73\\'82\\'b7\\'82\\'e9\\'82\\'b1\\'82\\'c6\\'82\\'
c5\\'81\\'41\\'93\\'96\\'8a\\'59\\'97\\'98\\'97\\'70\\'8b\\'4b\\'96\\'f1\\'82\\'f0\\'93\\'c7\\'82\\'dd\\'97\\'9d\\'89\\'f0\\'82\\'b5\\'82\\'bd\\'82\\'b1\\'82\\'c6\\'82\\'f0\\'94\\'46\\'82\\
'df\\'82\\'e9\\'82\\'e0\\'82\\'cc\\'82\\'c6\\'82\\'b5\\'82\\'dc\\'82\\'b7\\'81\\'42\\'93\\'96\\'8a\\'59\\'97\\'98\\'97\\'70\\'8b\\'4b\\'96\\'f1\\'82\\'c9\\'93\\'af\\'88\\'d3\\'82\\'b5\\'82
\\'c8\\'82\\'a2\\'8f\\'ea\\'8d\\'87\\'81\\'41\\'82\\'bb\\'82\\'ea\\'88\\'c8\\'8d\\'7e\\'96\\'7b\\'83\\'5c\\'83\\'74\\'83\\'67\\'83\\'45\\'83\\'46\\'83\\'41\\'82\\'cc\\'97\\'98\\'97\\'70\\'
8c\\'a0\\'8c\\'c0\\'82\\'cd\\'95\\'74\\'97\\'5e\\'82\\'b3\\'82\\'ea\\'82\\'b8\\'97\\'98\\'97\\'70\\'82\\'c5\\'82\\'ab\\'82\\'c8\\'82\\'a2\\'82\\'e0\\'82\\'cc\\'82\\'c6\\'82\\'b5\\'82\\'d
c\\'82\\'b7\\'81\\'42\\f1\\par

• \\par

• \\f0\\fs18\\'8d\\'90\\'92\\'6d\\'93\\'fa\\'81\\'462014\\'94\\'4e4\\'8c\\'8e29\\'93\\'fa\\'81\\'69\\'8d\\'c5\\'8f\\'49\\'8d\\'58\\'90\\'56\\'93\\'fa\\'81\\'6a\\f1\\par

• \\b0\\fs20\\par

• \\'83\\'47\\'83\\'93\\'83\\'68\\'83\\'86\\'81\\'5b\\'83\\'55\\'81\\'5b\\'8e\\'67\\'97\\'70\\'8b\\'96\\'91\\'f8\\'8c\\'5f\\'96\\'f1\\'82\\'a8\\'82\\'e6\\'82\\'d1\\'8c\\'c2\\'90\\'6c\\'8f\\'
ee\\'95\\'f1\\'95\\'db\\'8c\\'ec\\'95\\'fb\\'90\\'6a\\f1\\par

• \\par

• {*\\generator Msftedit 5.41.21.2510;}\\viewkind4\\uc1\\pard\\cf1\\highlight2\\f0\\fs18\\'81\\'75\\'8f\\'b3\\'91\\'f8\\'81\\'76\\'82\\'f0\\'83\\'4e\\'83\\'8a\\'83\\'62\\'83\\'
4e\\'82\\'b7\\'82\\'e9\\'82\\'b1\\'82\\'c6\\'82\\'c5\\'81\\'41\\'83\\'86\\'81\\'5b\\'83\\'55\\'81\\'5b\\'82\\'cd\\'81\\'41DriverUpdate
\\'83\\'41\\'83\\'76\\'83\\'8a\\'83\\'50\\'81\\'5b\\'83\\'56\\'83\\'87\\'83\\'93\\'82\\'f0\\'83\\'43\\'83\\'93\\'83\\'58\\'83\\'67\\'81\\'5b\\'83\\'8b\\'82\\'b5\\'81\\'41SlimWare \\'8
3\\'47\\'83\\'93\\'83\\'68\\'83\\'86\\'81\\'5b\\'83\\'55\\'81\\'5b\\'8e\\'67\\'97\\'70\\'8b\\'96\\'91\\'f8\\'8c\\'5f\\'96\\'f1\\'82\\'c9\\'93\\'af\\'88\\'d3\\'82\\'b7\\'82\\'e9\\'82\\'e0\\'
82\\'cc\\'82\\'c6\\'82\\'b5\\'82\\'dc\\'82\\'b7\\'81\\'42\\'83\\'86\\'81\\'5b\\'83\\'55\\'81\\'5b\\'8f\\'ee\\'95\\'f1\\'82\\'cd\\'81\\'41SlimWare
Utilities\\'83\\'76\\'83\\'89\\'83\\'43\\'83\\'6f\\'83\\'56\\'81\\'5b \\'83\\'7c\\'83\\'8a\\'83\\'56\\'81\\'5b\\'82\\'c9\\'8f\\'5d\\'82\\'c1\\'82\\'c4\\'8e\\'fb\\'8f\\'57\\'81\\'41\\'8e\\'67
\\'97\\'70\\'81\\'41\\'8a\\'4a\\'8e\\'a6\\'82\\'b3\\'82\\'ea\\'82\\'dc\\'82\\'b7\\'81\\'42\\'83\\'86\\'81\\'5b\\'83\\'55\\'81\\'5b\\'82\\'cd\\'81\\'41\\'82\\'b1\\'82\\'cc\\'83\\'41\\'83\\
'76\\'83\\'8a\\'82\\'f0\\'8b\\'40\\'94\\'5c\\'82\\'b3\\'82\\'b9\\'81\\'41\\'93\\'96\\'8e\\'d0\\'90\\'bb\\'95\\'69\\'82\\'f0\\'8c\\'fc\\'8f\\'e3\\'82\\'b3\\'82\\'b9\\'82\\'e9\\'82\\'bd\\'82\
\'df\\'82\\'c9\\'81\\'41\\'82\\'b1\\'82\\'cc\\'83\\'41\\'83\\'76\\'83\\'8a\\'82\\'aa\\'83\\'86\\'81\\'5b\\'83\\'55\\'81\\'5b\\'83\\'66\\'83\\'6f\\'83\\'43\\'83\\'58\\'82\\'f0\\'89\\'ee\\'8
2\\'b5\\'82\\'c4\\'93\\'96\\'8e\\'d0\\'82\\'cc\\'83\\'4e\\'83\\'89\\'83\\'45\\'83\\'68\\'83\\'78\\'81\\'5b\\'83\\'58 \\'83\\'65\\'83\\'4e\\'83\\'6d\\'83\\'8d\\'83\\'57\\'81\\'5b\\'82\\'c
9\\'82\\'e6\\'82\\'c1\\'82\\'c4\\'8e\\'a9\\'93\\'ae\\'93\\'49\\'82\\'c9\\'92\\'ca\\'90\\'4d\\'82\\'b7\\'82\\'e9\\'82\\'b1\\'82\\'c6\\'82\\'f0\\'97\\'9d\\'89\\'f0\\'82\\'b5\\'93\\'af\\'88\\'
d3\\'82\\'b7\\'82\\'e9\\'82\\'e0\\'82\\'cc\\'82\\'c6\\'82\\'b5\\'82\\'dc\\'82\\'b7\\'81\\'42\\b\\par

• {\\colortbl ;\\red0\\green0\\blue0;\\red255\\green255\\blue255;\\red0\\green112\\blue192;\\red0\\green116\\blue177;\\red0\\green0\\blue255;}

• {\\rtf1\\ansi\\ansicpg1252\\deff0\\deflang1033\\deflangfe1033{\\fonttbl{\\f0\\fmodern\\fprq1\\fcharset128 MS Gothic;}{\\f1\\froman\\fprq2\\fcharset0 Times New
Roman;}{\\f2\\fmodern\\fprq1\\fcharset0 MS Gothic Western;}{\\f3\\fswiss\\fprq2\\fcharset0 Calibri;}{\\f4\\fnil\\fprq2\\fcharset2
Wingdings;}{\\f5\\froman\\fprq2\\fcharset2 Symbol;}{\\f6\\fmodern\\fprq1\\fcharset0 Courier New;}{\\f7\\fmodern\\fprq1\\fcharset128 MS
Mincho;}{\\f8\\fnil\\fcharset0 Calibri;}}

• \\pard\\sa200\\sl276\\slmult1\\f4\\fs22\\par

• \\pard\\sl240\\slmult1\\f0\\fs20\\par

• \\cf7\\ul\\b info@slimwareutilities.com\\cf0\\ulnone\\b0\\f3\\par

• \\par
• ATTN: Privacy Officer/Legal Dept.\\par
• New York, NY 10011\\par
• 555 West 18th Street\\par
• Slimware Utilities Holdings, Inc.\\par
• \\par
• \\cf5\\b0\\fs24 If you have any questions about this Privacy Policy or our information-handling practices, please contact us by email or postal mail as follows:\\par
• \\b\\f1\\fs30 HOW TO CONTACT US\\cf6\\f2\\fs58\\par
• \\par
• \\cf0 Any proceedings to resolve or litigate any Litigation in any forum will be conducted solely on an individual basis. You will not seek to have any Litigation heard as a class action, private attorney general action, or in any other proceeding in which either party acts or proposes to act in a representative capacity. \\par
• \\par
• This Policy shall be governed by and construed in accordance with the laws of the State of New York without regard to the conflicts of law provisions thereof. You expressly agree that any controversy, dispute or claim (\\ldblquote Litigation\\rdblquote) arising out of, relating to, or in connection with, this Privacy Policy or the Services, or the alleged breach thereof, or relating to our activities or services or to us otherwise under this Privacy Policy, shall be settled by confidential binding arbitration in New York County, New York, in accordance with the applicable rules of the American Arbitration Association, and judgment on the award rendered by the arbitrator(s) shall be binding on the parties and may be entered in any court having jurisdiction. Regardless of any statute or law to the contrary, any claim or cause of action arising out of or related to your use of the Services or this Privacy Policy must be filed within one (1) year after such claim or cause of action arose or was reasonable discovered, whichever is later, or be forever barred. In the event of any Litigation, both parties expressly and irremovably consent to the exclusive venue and personal jurisdiction in New York County, New York. In the event of any Litigation arising from, related to or in connection with this Privacy Policy or the Services, the prevailing party thereof shall be entitled to recover its reasonable expenses, including (without limitation) attorneys\\rquote fees and the costs of arbitration.\\par
• \\cf0\\b\\f1\\fs30 BINDING ARBITRATION AND CLASS ACTION WAIVER\\cf5\\b0\\f2\\fs24\\par
• \\par
• \\cf5\\b0\\fs24 It is our policy to be in compliance with the California Online Privacy Protection Act, which permits our customers who are California residents to request and obtain from us once a year, free of charge, information about the personal information (if any) we disclosed to third parties for direct marketing purposes in the preceding calendar year. If applicable, this information would include a list of the categories of personal information that was shared and the names and addresses of all third parties with which we shared information in the immediately preceding calendar year. If you are a California resident and would like to make such a request, please submit your request in writing to the address listed below.\\par
• \\cf0\\b\\f1\\fs30 CALIFORNIA ONLINE PRIVACY PROTECTION ACT COMPLIANCE\\cf6\\f2\\fs58\\par
• \\par
• \\cf5\\b0\\fs24 We will occasionally update this Privacy Policy to reflect changes in our practices and services. We will provide you notice of these changes by posting changes to this Privacy Policy. When we post changes to this Privacy Policy, we will revise the "Last Updated" date at the top of this Privacy Policy, and your continued use of the Services constitute consent to the revised Privacy Policy. If we make any changes that we determine, in the reasonable exercise of our discretion, will reduce your rights under the Privacy Policy, we will provide a more prominent notice (including for certain services email notification of Privacy Policy changes). We will obtain your affirmative consent for retroactive changes to your rights to the extent required by applicable law. \\par
• \\cf0\\b\\f1\\fs30 CHANGES TO THIS PRIVACY POLICY\\cf6\\f2\\fs58\\par
• \\par
• \\cf5\\b0\\fs24 This Privacy Policy does not create rights enforceable by third parties and no third party is an intended beneficiary of this Privacy Policy.\\par
• \\cf0\\b\\f1\\fs30 NO RIGHTS OF THIRD PARTIES\\cf6\\f2\\fs58\\par
• \\par
• \\cf5\\b0\\fs24 If you are using the Services outside the United States, please be aware that your information may be transferred to, stored, and processed in the United States where our servers are located and our central database is operated. In connection with certain Services, your information may also be transferred to, stored, and processed in other jurisdictions outside of the United States. By using our Services, you hereby agree to the transfer, storage and processing of your information in accordance with this Privacy Policy.\\par
• \\cf0\\b\\f1\\fs30 USING OUR SERVICES FROM OUTSIDE THE UNITED STATES\\cf6\\f2\\fs58\\par
• \\par
• \\cf5\\b0\\fs24 Our Services are intended for general audiences over the age of 13 years old. We do not knowingly collect Personal Information from children under the age of 13 years old. If you are not over 13 years old, \\ul\\b\\i DO NOT DOWNLOAD OR USE THE SERVICES\\ulnone\\b0\\i0 .\\par
• \\cf0\\b\\f1\\fs30 CHILDREN'S PRIVACY\\cf6\\f2\\fs58\\par
• \\par
• \\cf5\\b0\\fs24 The security and confidentiality of you information is very important to us; thus we have put in place administrative, technical, and physical safeguards to protect against unauthorized access to the information we collect. By using the Services and accepting this Privacy Policy, you hereby acknowledge that no security system is immune from compromise, and you accept all responsibility for such security risks and any damage resulting

therefrom.\\par
• \\cf0\\b\\f1\\fs30 HOW WE PROTECT YOUR PERSONAL INFORMATION\\cf6\\f2\\fs58\\par
• \\par
• As stated above, your browser may tell you how to be notified when you receive certain types of cookies and how to restrict or disable certain cookies. To learn more about some types of browser cookies, visit allaboutcookies.org. You also may be able to delete your Flash cookies or adjust your Flash cookie settings by visiting the Adobe Flash Website Storage Settings Manager by following Adobe\\rquote s instructions here (instructions vary depending on your operating system and version of Flash). Please note, however, that without cookies or local storage you may not be able to use all of the features of our Service.\\par
• \\par
• \\pard Some but not all providers may allow you to opt-out of receiving their targeted ads, see \\cf0{\\field{*\\fldinst{HYPERLINK "http://www.networkadvertising.org/choices/"}}{\\fldrslt{\\ul\\cf4 http://www.networkadvertising.org/choices/}}}\\cf5\\f2\\fs24 .\\par
• \\par
• \\cf5\\b0\\fs24 You may tell us not to share your Personal Information with third parties or the IAC companies for direct marketing purposes by clicking on the following link and entering the email address associated with your account: \\cf7\\ul\\b info@slimwareutilities.com\\cf5\\ulnone\\b0 . Please note, if you do not allow us to collect Personal Information from you, it may result in you being unable to use certain features of the Services; purchase products or services; participate in a contest, promotion, survey, or sweepstakes; ask a question; or initiate other transactions on our Services.\\par
• \\cf0\\b\\f1\\fs30 YOUR CHOICES ABOUT COLLECTION AND USE OF YOUR INFORMATION\\cf6\\f2\\fs58\\par
• \\par
• \\cf5\\b0\\fs24 There may be places in the Services where you may click on a link to access other websites that do not operate under this Privacy Policy. For example, if you click on a link, you may be taken to a website that we do not control. These third-party websites may independently solicit and collect information, including Personal Information, from you and, in some instances, provide us with information about your activities on those websites. We recommend that you consult the privacy policy of all third-party websites you visit.\\par
• \\cf0\\b\\f1\\fs30 THIRD-PARTY WEBSITES\\cf6\\f2\\fs58\\par
• \\pard\\nowidctlpar\\par
• \\b\\'b7\\tab Other Situations.\\b0 We or our authorized service provider(s) may disclose your Personal Information (i) in response to a subpoena or similar investigative demand, a court order, or a request for cooperation from a law enforcement or other government agency, (ii) in connection with efforts to investigate, prevent, or take other action regarding illegal activity, suspected fraud or other wrongdoing; (iii) to protect and defend the rights, property or safety of our company, our users, our employees, or others; (iv) to comply with applicable law or cooperate with law enforcement; (v) to enforce our Services\\rquote terms and conditions or other agreements or policies; and (vi) in connection with a substantial corporate transaction, such as the sale of our business or the Services, a divestiture, merger, consolidation, or asset sale, or in the unlikely event of bankruptcy in which event we may assign or otherwise transfer all our rights in such data without restriction. \\par
• \\pard\\fi-720\\li720\\b Other IAC businesses.\\b0 We are part of the IAC family of businesses (\\cf0\\b{\\field{*\\fldinst{HYPERLINK "www.iac.com"}}{\\fldrslt{\\ul\\cf4 www.iac.com}}}\\cf5\\b0\\f2\\fs24). We may share information we collect, including Personal Information, with our IAC companies. Sharing information with our IAC family companies enables us to provide you with information about a variety of products and services that might interest you.\\par
• \\b{\\pntext\\f5\\'B7\\tab}Third-party businesses:\\b0 We may sell, share or rent your Personal Information with businesses to offer you their products, services, promotions, contests and/or sweepstakes. When you elect to engage in a particular merchant's offer or program, you authorize us to provide your email address and other information to that merchant.\\par
• \\pard{\\pntext\\f5\\'B7\\tab}{*\\pn\\pnlvlblt\\pnf5\\pnindent360{\\pntxtb\\'B7}}\\nowidctlpar\\fi-720\\li720\\tx220\\tx720\\b Authorized service providers:\\b0 We may share your Personal Information with our authorized service providers that perform services on our behalf. These services may include, for example, providing customer service and marketing assistance, delivering advertising, performing business and sales analysis, supporting our Services\\rquote functionality, delivering Services on our behalf, and supporting contests, sweepstakes, surveys and other features offered through our Services. These service providers may have access to Personal Information, which is needed to perform their functions, but are not permitted to share or use such information for any other purposes.\\par
• \\cf5\\b0\\fs24 We may share Anonymous Information and Aggregate Information without restriction. We do not share your Personal Information with others except as indicated below:\\par
• \\cf0\\b\\f1\\fs30 WITH WHOM WE SHARE YOUR PERSONAL INFORMATION\\cf6\\f2\\fs58\\par
• \\pard\\nowidctlpar\\par
• {\\pntext\\f5\\'B7\\tab}Perform any other functions as otherwise described to you at the time of collection and any other purpose with your consent.\\par
• {\\pntext\\f5\\'B7\\tab}Maintain business records for reasonable periods; and\\par
• {\\pntext\\f5\\'B7\\tab}Meet legal regulatory, insurance security and processing requirements and court or administrative orders or as required by law;\\par
• {\\pntext\\f5\\'B7\\tab}Manage and improve our business; \\par
• {\\pntext\\f5\\'B7\\tab}Enforce our terms and conditions and notify you of changes to our Services;\\par
• {\\pntext\\f5\\'B7\\tab}Register you as a customer;\\par
• {\\pntext\\f5\\'B7\\tab}Process, validate and verify purchases;\\par
• {\\pntext\\f5\\'B7\\tab}Communicate with you by e-mail, postal mail, telephone and/or mobile devices about products or services that may be of interest to you either from us, our parent or subsidiary companies or other third parties;\\par

• {\\pntext\\f5\\'B7\\tab}Perform research and analysis about your use of, or interest in, our products, services, or content, or products, services or content offered by others;\\par

• {\\pntext\\f5\\'B7\\tab}Provide you with customer support;\\par

• {\\pntext\\f5\\'B7\\tab}Notify you about your account, including expiration and renewal notices;\\par

• {\\pntext\\f5\\'B7\\tab}Deliver Services and information that you have requested and otherwise allow you to fully participate in the interactive features of our Services;\\par

• \\pard{\\pntext\\f5\\'B7\\tab}{*\\pn\\pnlvlblt\\pnf5\\pnindent360{\\pntxtb\\'B7}}\\nowidctlpar\\fi-720\\li720\\tx220\\tx720 Identify, establish and maintain our relationship with you;\\par

• \\cf5\\b0\\fs24 We may use information that we collect about you to:\\par

• \\cf0\\b\\f1\\fs30 HOW WE USE THE INFORMATION WE COLLECT\\cf6\\f2\\fs58\\par

• \\par

• \\pard We may allow third-parties, including our authorized service providers, parent and subsidiary companies, affiliates, advertising companies, and ad networks, to display advertisements or place ad tags or beacons on or via our Services on the computer or device you use to access our Service and to track that device to over time and across different web sites for the purpose of serving advertising relevant to your interests. We do not control third parties\\rquote collection or use of information to serve interest based advertising. Some but not all providers may allow you to opt-out of receiving their targeted ads, see \\cf0{\\field{*\\fldinst{HYPERLINK "http://www.networkadvertising.org/choices/"}}{\\fldrslt{\\ul\\cf4 http://www.networkadvertising.org/choices/}}}\\cf5\\f2\\fs24 .\\par

• \\cf5\\b0\\fs24\\par

• \\pard\\nowidctlpar\\cf0\\b\\f1\\fs30 INFORMATION COLLECTED BY THIRD PARTIES FOR ON-LINE ADVERTISING\\cf6\\f2\\fs58\\par

• \\par

• \\pard\\nowidctlpar\\tx220\\tx720\\par

• \\b{\\pntext\\f5\\'B7\\tab}Do Not Track.\\b0 We do not respond to the Do Not Track browser setting.\\par

• \\b{\\pntext\\f5\\'B7\\tab}Other Technologies.\\b0 We may use standard Internet technology, such as web beacons and Flash cookies and other similar technologies, to track your use of the Services. Web beacons are small pieces of data that are embed in images on the pages of sites. The information we obtain in this manner enables us to customize the Services.\\cf0\\f3 \\cf5\\f2\\par

• \\b{\\pntext\\f5\\'B7\\tab}Cookies.\\b0 When you use the Services, we may assign your computer one or more cookies, to facilitate access to our Services and to personalize your online experience. A cookie is a small piece of data that is stored in a user's computer for record keeping purposes. Our Services may us HTTP cookies, HTML5 cookies, Flash cookies and other types of local storage (such as browser-based or plugin-based local storage). Through the use of a cookie, we may automatically collect information about your activity on our Services, such as the actions you take within the Services, and the application and/or updates you have installed onto your computer or device. Most systems automatically accept cookies, but you can usually modify your browser setting to decline cookies. If you choose to decline cookies, please note that you may not be able to sign in or use some of the interactive features offered on or via the Services.\\cf0\\f3 \\cf5\\f2 Your browser may tell you how to be notified when you receive certain types of cookies and how to restrict or disable certain cookies. To learn more about some types of browser cookies, visit allaboutcookies.org. You also may be able to delete your Flash cookies or adjust your Flash cookie settings by visiting the Adobe Flash Website Storage Settings Manager by following Adobe\\rquote s instructions here (instructions vary depending on your operating system and version of Flash). Please note, however, that without cookies or local storage you may not be able to use all of the features of our Service.\\par

• \\b{\\pntext\\f5\\'B7\\tab}Automatically Captured Information.\\b0 We may automatically collect information from your computer and/or device (or software thereon) when you use the Services. This information may include your IP address, your browser type and language, access times, current installed applications, system registry settings, driver versions, system start up settings, and the content of any undeleted cookies that your browser previously accepted from us (see "Cookies" below), and the referring website address.\\par

• \\pard{\\pntext\\f5\\'B7\\tab}{*\\pn\\pnlvlblt\\pnf5\\pnindent360{\\pntxtb\\'B7}}\\nowidctlpar\\fi-720\\li720\\tx220\\tx720\\b Submitted information.\\b0 We will collect information you voluntarily provide or submit.\\par

• \\cf5\\b0\\fs24 We (or our service providers on our behalf) use various methods and technologies to collect information from you, and about your computer or device (or software thereon) and about your activities on or through the Services:\\par

• \\pard\\nowidctlpar\\cf3\\b\\f1\\fs30 HOW WE COLLECT INFORMATION\\cf6\\f2\\fs58\\par

• \\pard\\nowidctlpar\\li720\\par

• {\\pntext\\f5\\'B7\\tab}Such other information we collect with your consent or as permitted or required by law.\\par

• {\\pntext\\f5\\'B7\\tab}Technical data, associated with any computer or other device you use to access the services, or software therein such as the software and settings on your device and your device identifier or IP address;\\par

• {\\pntext\\f5\\'B7\\tab}Information regarding your use of the Services, such as browsing, downloads and pages viewed; \\par

• {\\pntext\\f5\\'B7\\tab}Demographic information, including age, personal interests, and product preferences;\\par

• {\\pntext\\f5\\'B7\\tab}Purchase information, including credit card or payment card information and billing address;\\par

• {\\pntext\\f5\\'B7\\tab}Information you provided us while using the Services, including files that you uploaded, and the use of the Services on third-party sites or platforms such as social networking sites; \\par

• {\\pntext\\f5\\'B7\\tab}information you provided in posting areas, public forums, social networks, and surveys; \\par

• \\pard{\\pntext\\f5\\'B7\\tab}{*\\pn\\pnlvlblt\\pnf5\\pnindent360{\\pntxtb\\'B7}}\\nowidctlpar\\fi-360\\li720 Contact information and/or registration information, such as your name; and business and residential mailing address, telephone and facsimile numbers and email address; \\par

• \\par
• Through your use of the Services, we (or our service providers on our behalf) may collect the following information as Personal Information, Anonymous Information or Aggregate Information: \\par
• \\par
• \\cf5\\b0\\fs24 The information we collect will either be 1) Personal Information or 2) Anonymous Information. \\ul\\i Personal Information\\ulnone\\i0 means information that may directly or indirectly identify you, such as your name, address, email address, and telephone number. \\ul\\i Anonymous Information\\ulnone\\i0 means information that does not directly or indirectly identify you, such as the number of page views, link clicks, and login times. We may use both Personal and Anonymous Information to create Aggregate Information. \\ul\\i Aggregate Information\\ulnone\\i0 is derived from the grouping of information we collect into groups and/or categories, which does not identify you directly or indirectly. \\par
• \\cf0\\b\\f1\\fs30 INFORMATION WE COLLECT\\cf6\\f2\\fs58\\par
• \\par
• We encourage you to read this Privacy Policy carefully. By using the Services, you are accepting the practices described in this Privacy Policy, and agreeing to the processing and storage of information we collect from you in the United States and, in connection with certain Services, the Philippines and other non-United States jurisdictions. If you do not agree with the terms and conditions set forth in this Privacy Policy, then please do not provide us with any information and do not access, browse or use the Services. If you have any questions about our privacy practices, please refer to the end of this Privacy Policy for information on how to contact us. \\par
• \\par
• Slimware Utilities Holdings, Inc. (collectively, "\\b Slimware Utilities\\b0 ", "\\b we\\b0 ", "\\b us\\b0 " or "\\b our\\b0 ") has developed this privacy policy to demonstrate its commitment to protecting your privacy. This privacy policy (the "Privacy Policy") is intended to describe for you, as an individual who is a user of the Slimware Utilities websites, mobile apps, social media sites, software and/or services (collectively the "Services"), the information we collect, how that information may be used, with whom it may be shared, and your choices about such uses and disclosures. We seek to handle the information we collect in a manner that complies fully with the privacy requirements under all applicable United States federal and state privacy laws and regulations.\\par
• \\i0\\par
• NOTICE\\b0 :\\i Last Updated July 09, 2015\\par
• \\cf5\\f2\\fs24\\par
• Privacy Policy\\par
• \\pard\\nowidctlpar\\b\\f1\\fs30\\par
• \\par
• \\par
• \\'a9 2014 Slimware Utilities Holdings, Inc.\\'ae All rights reserved.\\par
• \\b0\\par
• \\b END OF DOCUMENT.\\par
• \\par
• If you have any questions about this License, feel free to contact us at: support@driverupdate.net.\\par
• \\par
• No failure or delay by Slimware Utilities in exercising any right, power or privilege under this License will operate as a waiver thereof, nor will any single or partial exercise of any right, power or privilege preclude any other or further exercise thereof or the exercise of any other right, power, or privilege under this License.\\~ If any provision of this License shall be found unlawful, void, or for any reason unenforceable, then that provision shall be deemed severable from these terms and shall not affect the validity and enforceability of any remaining provisions.\\par
• \\par
• \\highlight0 The substantive laws of the State of New York in the United States of America, without regard to conflict of laws principles, shall govern all matters relating to or arising from this License, and the use (or inability to use) the Software. Subject to and without limiting the obligation of the parties to submit to binding arbitration as provided for in Section 12, you hereby submit to the exclusive jurisdiction and venue of the appropriate State and Federal courts located in New York County, New York, with respect to all matters arising out of or relating to this License. \\par
• \\cf1\\b 17. GOVERNING LAW AND OTHE MISCELLANEOUS TERMS\\cf0\\b0\\par
• \\par
• \\cf0\\b0 The Software includes certain third party open source software components. Each such component is identified and is subject to the open source license agreement indicated in the \\ldblquote Open-Source Licenses.txt\\rdblquote file included with the distribution of the Software. \\par
• 16. Open Source \\par
• \\cf1\\b\\par
• If you have any questions or concerns regarding this agreement, please feel free to contact us at support@driverupdate.net.\\par
• \\par
• \\cf0\\b0 We reserve the right to change this EULA Policy periodically. Any and all changes will be posted at {\\field{*\\fldinst{HYPERLINK "www.driverupdate.net/eula.php"}}{\\fldrslt{\\ul\\cf4 www.driverupdate.net/eula.php}}}\\f0\\fs20 . Please check this page from time to time for the most up-to-date information.\\par
• \\cf1\\highlight2\\b 15. Policy Modifications\\par
• \\pard\\sl240\\slmult1\\par

• \\pard{\\pntext\\f5\\'B7\\tab}{*\\pn\\pnlvlblt\\pnf5\\pnindent360{\\pntxtb\\'B7}}\\fi-360\\li720\\sl240\\slmult1\\b No Intended Third Party Beneficiaries.\\b0 No third party is an intended beneficiary of this License.\\par
• \\pard\\li720\\sl240\\slmult1\\par
• \\pard{\\pntext\\f5\\'B7\\tab}{*\\pn\\pnlvlblt\\pnf5\\pnindent360{\\pntxtb\\'B7}}\\fi-360\\li720\\sl240\\slmult1\\b Repeat Infringer Policy.\\b0 Slimware Utilities will terminate a user's access to the Service if, under appropriate circumstances, the user is determined to be a repeat infringer.\\par
• \\pard\\li720\\sl240\\slmult1\\b \\b0\\par
• \\pard{\\pntext\\f5\\'B7\\tab}{*\\pn\\pnlvlblt\\pnf5\\pnindent360{\\pntxtb\\'B7}}\\fi-360\\li720\\sl240\\slmult1\\b Ownership of Content You Submit.\\b0 Unless otherwise set forth at the point of submission, you retain ownership of all rights in any Content that you submit, through the use of the \\cf3\\highlight2 Slimware Utilities\\cf0\\highlight0 website. However, you grant us permission to use such Content in any way we see fit, for instance for the purposes of promotion of the Software or services. If, at \\cf3\\highlight2 Slimware Utilities\\highlight0\\rquote\\cf0 request you send Content (such as contest submissions, polling questions, etc), or you send \\cf3\\highlight2 Slimware Utilities\\cf0\\highlight0 creative suggestions, ideas, feedback, notes, drawings, or other information (collectively, the "Submissions"), such Submissions shall be deemed, and shall remain, the property of \\cf3\\highlight2 Slimware Utilities\\cf0\\highlight0 . None of the Submissions shall be subject to any obligation of confidence on the part of \\cf3\\highlight2 Slimware Utilities\\cf0\\highlight0 , and \\cf3\\highlight2 Slimware Utilities\\cf0\\highlight0 shall not be liable for any use or disclosure of any Submissions. Without limitation of the foregoing, \\cf3\\highlight2 Slimware Utilities\\cf0\\highlight0 shall exclusively own all now known or hereafter existing rights to the Submissions of every kind and nature throughout the universe and shall be entitled to unrestricted use of the Submissions for any purpose whatsoever, commercial or otherwise, without compensation to the provider of the Submissions.\\b \\b0\\par
• \\pard\\li1080\\sl240\\slmult1\\par
• {\\pntext\\f5\\'B7\\tab}Material that contains software viruses or any other computer code, files or programs designed to interrupt, destroy or limit the functionality of any computer software or hardware or telecommunications equipment. \\par
• {\\pntext\\f5\\'B7\\tab}Unsolicited or unauthorized advertising, promotional materials, "junk mail," "spam," "chain letters," "pyramid schemes," or any other form of solicitation; \\par
• {\\pntext\\f5\\'B7\\tab}Content that is vulgar, offensive, obscene or pornographic, \\par
• {\\pntext\\f5\\'B7\\tab}Private information about any individual such as phone numbers, addresses, Social Security numbers or any other information that is invasive of another's privacy; \\par
• {\\pntext\\f5\\'B7\\tab}Content that has the goal or effect of "stalking" or otherwise harassing another \\par
• {\\pntext\\f5\\'B7\\tab}Content that may harm minors in any way; \\par
• {\\pntext\\f5\\'B7\\tab}Content that is hateful, or advocates hate crimes, harm or violence against a person or group, \\par
• \\pard{\\pntext\\f5\\'B7\\tab}{*\\pn\\pnlvlblt\\pnf5\\pnindent360{\\pntxtb\\'B7}}\\fi-360\\li1080\\sl240\\slmult1 Content that is unlawful, harmful, threatening, abusive, harassing, tortuous, defamatory, or libelous, \\par
• \\pard\\li720\\sl240\\slmult1\\par
• \\pard{\\pntext\\f5\\'B7\\tab}{*\\pn\\pnlvlblt\\pnf5\\pnindent360{\\pntxtb\\'B7}}\\fi-360\\li720\\sl240\\slmult1\\b Objectionable Content.\\b0 \\cf3\\highlight2 Slimware Utilities\\cf0\\highlight0 may also act to remove Objectionable Content. The decision to remove "objectionable content" shall be made a Slimware Utilities exercise of its sole discretion. ."Objectionable Content" includes, but is not limited to:\\par
• \\pard\\li720\\sl240\\slmult1\\par
• {\\pntext\\f5\\'B7\\tab}a statement by you, made under penalty of perjury, that the above information in your Notice is accurate and that you are the copyright owner or authorized to act on the copyright owner's behalf. \\par
• {\\pntext\\f5\\'B7\\tab}a statement by you that you have a good faith belief that the disputed use is not authorized by the copyright owner, its agent, or the law; \\par
• {\\pntext\\f5\\'B7\\tab}your address, telephone number, and email address; \\par
• {\\pntext\\f5\\'B7\\tab}a description of where the material that you claim is infringing is located on the site; \\par
• {\\pntext\\f5\\'B7\\tab}a description of the copyrighted work that you claim has been infringed; \\par
• \\pard{\\pntext\\f5\\'B7\\tab}{*\\pn\\pnlvlblt\\pnf5\\pnindent360{\\pntxtb\\'B7}}\\fi-360\\li1080\\sl240\\slmult1 an electronic or physical signature of the person authorized to act on behalf of the owner of the copyright interest; \\par
• \\pard\\sl240\\slmult1\\par
• \\pard{\\pntext\\f5\\'B7\\tab}{*\\pn\\pnlvlblt\\pnf5\\pnindent360{\\pntxtb\\'B7}}\\fi-360\\li720\\sl240\\slmult1\\b0 Please ensure you communication includes the following:\\par
• \\pard\\sl240\\slmult1\\b\\par
• ATTN: Copyright Agent/Legal Dept.\\par
• New York, NY 10011\\par
• 555 West 18\\super th\\nosupersub Street\\par
• \\pard\\li720\\sl240\\slmult1\\cf3 Slimware Utilities Holdings, Inc.\\cf0\\par
• \\pard\\sl240\\slmult1\\par
• \\pard{\\pntext\\f5\\'B7\\tab}{*\\pn\\pnlvlblt\\pnf5\\pnindent360{\\pntxtb\\'B7}}\\fi-360\\li720\\sl240\\slmult1 Slimware Utilities and expects its users to respect the rights of copyright holders. On notice, \\cf3\\highlight2 Slimware Utilities\\cf0\\highlight0 will act appropriately to remove content that infringes the copyright rights of others. \\cf3\\highlight2 Slimware Utilities\\cf0\\highlight0 reserves the right to disable the access to Software or other services by anyone who uses them to repeatedly infringe the intellectual property rights of others. If you believe the Software, or elements, infringe your copyright rights, Please

contact \\cf3\\highlight2 Slimware Utilities\\cf0\\highlight0 at:\\par

• \\pard\\fi45\\sl240\\slmult1\\b0\\par

• \\pard{\\pntext\\f5\\'B7\\tab}{*\\pn\\pnlvlblt\\pnf5\\pnindent360{\\pntxtb\\'B7}}\\fi-360\\li720\\sl240\\slmult1 Copyright Protection of content you display using \\cf3\\highlight2 Slimware Utilities\\cf0\\highlight0 services. You are solely responsible for any Content you contribute, submit or display on or thorough your use of the Software. It is your obligation to ensure that such content, including photos, codes, text, video and music files (collectively \\ldblquote Content\\rdblquote), is not violating any copyright. You must either own or have a license to use any copyrighted Content that you contribute, submit or display.\\b\\par

• 14. CONTENT/SUBMISSION/COPYRIGHT \\cf0\\highlight0\\b0\\par

• \\cf1\\b\\par

• The Slimware Utilities name, logos and affiliated properties, are the exclusive property of Slimware Utilities.\\~ All other trademarks appearing on any Software are trademarks of their respective owners. Our partners or service providers may also have additional proprietary rights in the content which they make available through the Software. The trade names, trademarks and service marks owned by Slimware Utilities, whether registered or unregistered, may not be used in connection with any product or service that is not Slimware Utilities\\rquote , in any manner that is likely to cause confusion. Nothing contained in herein should be construed as granting, by implication, estoppel or otherwise, any license or right to use any of our trade names, trademarks or service marks without our express prior written consent.\\par

• \\b0 The Software, including all code, content, protocols, software, and documentation provided to you by Slimware Utilities are Slimware Utilities\' property or the property of Slimware Utilities\\rquote licensors, and are protected by U.S. and international copyright, trademarks, patents and other proprietary rights and laws relating to Intellectual Property Rights. "\\b Intellectual Property Rights\\b0 " means, collectively, rights under patent, trademark, copyright and trade secret laws, and any other intellectual property or proprietary rights recognized in any country or jurisdiction worldwide, including, without limitation, moral or similar rights. You may not delete, alter, or remove any copyright, trademark, or other proprietary rights notice Slimware Utilities have placed on the Software. All rights not expressly granted hereunder are expressly reserved to Slimware Utilities and its licensors.\\par

• 13. INTELLECTUAL PROPERTY\\cf3\\par

• \\cf1\\highlight2\\b\\par

• If this Waiver is found to be illegal, invalid or unenforceable as to all or some parts of a Dispute, then this Waiver will not apply to those parts. Instead, those parts will be severed and proceed in a court of law, with the remaining parts proceeding in arbitration. If any other provision of this Waiver is found to be illegal, invalid or unenforceable, that provision will be severed with the remainder of this Waiver remaining in full force and effect. \\par

• \\par

• To the extent permitted by law, any Dispute must be filed within one year. The one-year period begins when the Dispute first could be filed. If such a Dispute is not filed within one year, it is permanently barred.\\par

• \\par

• Any arbitration will be conducted by the American Arbitration Association (the \\ldblquote AAA\\rdblquote) under its Commercial Arbitration Rules. You agree to commence arbitration only in New York, NY.\\par

• Any proceedings to resolve or litigate any Dispute in any forum will be conducted solely on an individual basis. You will not seek to have any Dispute heard as a class action, private attorney general action, or in any other proceeding in which either party acts or proposes to act in a representative capacity. No arbitration or proceeding will be combined with another without the prior written consent of all parties to all affected arbitrations or proceedings.\\par

• \\par

• If you or Slimware Utilities do not resolve any Dispute by informal negotiation, any other effort to resolve the Dispute will be conducted exclusively by binding arbitration governed by the United States Federal Arbitration Act (\\ldblquote FAA\\rdblquote). You are giving up the right to litigate (or participate in as a party or class member) all Disputes in court before a judge or jury. Instead, all Disputes will be resolved before a neutral arbitrator, whose decision will be final except for a limited right of appeal under the FAA. Any court with jurisdiction over the parties may enforce the arbitrator\\rquote s award.\\par

• \\par

• In the event of a Dispute, you must provide Slimware Utilities with a Notice of Dispute, which is a written statement of the name, address and contact information of the party giving it, the facts giving rise to the Dispute, and the relief requested. You must send any Notice of Dispute to Slimware Utilities Holdings, Inc. at 555 West 18\\super th\\nosupersub Street, New York, NY 10011, Attention: Legal.\\par

• \\par

• This Binding Arbitration and Class Action Waiver (this \\ldblquote Waiver\\rdblquote) applies to any dispute arising between you and Slimware Utilities regarding these terms. Dispute, for purposes of this Waiver, means any dispute, action, or other controversy whether in contract, warranty, tort, statute, regulation, ordinance, or any other legal or equitable basis. Dispute will be given the broadest possible meaning allowable under law.\\par

• \\cf1\\b 12. BINDING ARBITRATION AND CLASS ACTION WAIVER \\cf0\\highlight0\\b0\\par

• \\cf3\\highlight2\\par

• \\b0 YOU AGREE TO INDEMNIFY, DEFEND AND HOLD HARMLESS SLIMARE UTILITIES, ITS PARENTS, AFFILIATE AND SUBSIDIARY COMPANIES, OFFICERS, DIRECTORS, EMPLOYEES, CONSULTANTS AND AGENTS FROM ANY AND ALL THIRD PARTY CLAIMS, LIABILITY, DAMAGES AND/OR COSTS (INCLUDING, BUT NOT LIMITED TO, ATTORNEYS' FEES) ARISING FROM YOUR USE OF THE SOFTWARE, YOUR VIOLATION OF THE LICENSE OR YOUR INFRINGEMENT, OR INFRINGEMENT BY ANY OTHER USER OF YOUR ACCOUNT, OF ANY INTELLECTUAL PROPERTY OR OTHER RIGHT OF ANY PERSON OR ENTITY. YOU AGREE TO IMMEDIATELY NOTIFY MINDSPARK OF ANY UNAUTHORIZED USE OF YOUR ACCOUNT OR ANY OTHER BREACH OF SECURITY KNOWN TO YOU.\\par

• \\cf1\\b 11. INDEMNIFICATION\\cf0\\highlight0\\par

• \\caps0\\par

• Because certain state laws disallow the exclusion or limitation of liability for consequential or incidental damages, the above limitations may not apply. If you are in one of these states, the above limitations may not apply to you. If you are dissatisfied with any portion of the Software or with any of these terms of use, your sole and exclusive recourse is to discontinue using the Software.\\par

• \\pard\\sl240\\slmult1\\par

• {\\pntext\\f5\\'B7\\tab}The provision of or failure to provide services for any information, products, software, services, and related graphics obtained through the Software or otherwise arising from the use of the Software; whether based on contract, tort, negligence, strict liability or otherwise; even if the user has been advised of the possibility of damages.\\par

• {\\pntext\\f5\\'B7\\tab}The delay or inability to implement the Software.\\par

• \\pard{\\pntext\\f5\\'B7\\tab}{*\\pn\\pnlvlblt\\pnf5\\pnindent360{\\pntxtb\\'B7}}\\fi-360\\li720\\sl240\\slmult1\\tx720 Direct, indirect, punitive, incidental, special, or consequential damages, or any damages whatsoever; including but not limited to, damages for negligence, defamation, copyright infringement or any other claims arising from or in connection with the use of the Software.\\par

• \\par

• 10. LIMITATION OF LIABILITY \\cf3\\b0\\line\\caps IN NO EVENT SHALL Slimware Utilities BE LIABLE FOR:\\par

• \\cf1\\b\\caps0\\par

• 9. DISCLAIMER OF WARRANTIES \\cf3\\b0\\line\\caps The Software is provided for use on an "AS IS" and "AS AVAILABLE" basis. Slimware Utilities makes no representations or warranties of any kind, expressed or implied, as to the general operation of the Software, the use of the Software, or the results of the use of the Software. You expressly agree that your use of the Software is at your sole risk. \\highlight0 Slimware Utilities\\cf0 expressly disclaim any warranty that our security is reasonable or complies with industry standards.\\cf3\\highlight2 Slimware Utilities expressly discalims, to the extent permitted by law, all expressed, implied, and statutory warranties; including, without limitation, the warranties of merchantability, fitness for a particular purpose, and non-infringement of proprietary rights. Slimware Utilities disclaims any warranties regarding the reliability, security, timeliness and performance of the services. Slimware Utilities disclaims any warranties for any information or advice obtained through the Software. Slimware Utilities disclaims any warranties for services or goods received through the Software or those received through the Slimware Utilities web site or through any use of the Software or any other Slimware Utilities programs(s). Slimware Utilities does not warrant that the Software, the Slimware Utilities servers, or E-MAIL sent from Slimware Utilities are free of viruses or other harmful components. \\line\\line Certain state laws disallow limitations on implied warranties or the exclusion or limitation of certain damages. If these laws apply to you, then some or all of the above disclaimers, limitations, or exclusions may not apply to you.\\par

• \\cf1\\highlight2\\b\\par

• 8. COMPLIANCE WITH LAWS \\cf3\\b0\\line As a condition precedent to your implementation of the Software, you agree to comply with all laws and regulations that apply to your use of Software. These laws include, but are not limited to, US and international copyright laws and all intellectual property laws, as well federal, state and local statutes. \\highlight0\\par

• \\pard\\sl240\\slmult1\\cf1\\b\\par

• \\pard{\\pntext\\f5\\'B7\\tab}{*\\pn\\pnlvlblt\\pnf5\\pnindent360{\\pntxtb\\'B7}}\\fi-360\\li720\\sl240\\slmult1\\b Provided Information.\\b0 If you provide any information in connection with a Registration, you must provide and maintain accurate, complete and current information. If Slimware Utilities have reasonable grounds to suspect that your information is inaccurate, not current or not complete, Slimware Utilities may suspend or terminate your use of the Software, and pursue any appropriate legal remedies. You agree that Slimware Utilities shall have the right to use the information you provide to Slimware Utilities for the purposes described in this License, Privacy Policy, and in furtherance of your use of its services.\\par

• \\pard\\li720\\sl240\\slmult1\\par

• \\pard{\\pntext\\f5\\'B7\\tab}{*\\pn\\pnlvlblt\\pnf5\\pnindent360{\\pntxtb\\'B7}}\\fi-360\\li720\\sl240\\slmult1\\b Passwords.\\b0 You are the sole and exclusive guardian of any password and ID combination issued or chosen by to you. Maintaining the confidentiality and security of your Password(s) and ID(s) is solely your responsibility. You are fully responsible for all transactions undertaken by means of any account opened, held, accessed or used via your password and ID. You shall notify Slimware Utilities immediately and confirm in writing any unauthorized use of accounts or any breach of security, including without limitation any loss, theft or unauthorized use of your password(s), and/or ID(s) or any related account. If Slimware Utilities has reasonable grounds to suspect that the security of your Password and/or ID has been compromised, Slimware Utilities may suspend or terminate your account, refuse any and all current or future use of the services, and pursue any appropriate legal remedies. Slimware Utilities shall not be responsible for any losses incurred in connection with any misuse of any Password or ID.\\par

• \\pard\\li720\\sl240\\slmult1\\par

• \\pard{\\pntext\\f5\\'B7\\tab}{*\\pn\\pnlvlblt\\pnf5\\pnindent360{\\pntxtb\\'B7}}\\fi-360\\li720\\sl240\\slmult1 Registration.\\b0 It is not required to register; however, the Software or additional services may permit or require you to create an account to participate or access additional features or functionalities (\\ldblquote\\b Registration\\b0\\rdblquote). If such Registration is required, it will be made known to you when you attempt to participate or access such additional features or functionalities, associate website or specific service.\\par

• 7. REGISTRATION/PASSWORDS\\cf3\\par

• \\cf1\\b\\par

• 6. ACKNOWLEDGEMENT OF UPDATES \\cf3\\b0\\line By agreeing to this License, you acknowledge that the Software includes technology that allows Slimware Utilities to provide updates to the software. By installing, downloading, copying, updating or otherwise implementing the Software, you specifically agree to include and/or accept the heretofore mentioned software and technology through which Slimware Utilities keeps the Software and other Slimware Utilities programs current. This is a condition of using the Software. \\par

• \\cf1\\b\\par

• \\cf1\\b 5. ACKNOWLEDGEMENT OF CLOUD-BASED DATA COLLECTION \\cf3\\b0\\line The Software uses a cloud-based data technology that collects certain non-identifiable statistical data (e.g. operating system, currently installed application, system registry setting, etc.) solely for the purpose to provide the features and functionality of the Software to you, and to make our products more efficient and effective for your overall experience as a user. All data collected is subject to our Privacy Policy that can be found below.\\par

• \\b You must be 13 years of age or older to install or to use the Software. \\b0 If you are at least 13 but not yet 18 years of age, please have your parent or legal guardian review this License with you, discuss any questions you might have, and install the Software for you.\\b \\b0\\par

• 4. AGE REQUIREMENT \\cf3\\b0\\par

• \\cf1\\b\\par

• 3. PERSONAL USE ONLY RESTRICTIONS \\cf3\\b0\\line The Software is available for non-commercial and personal use only. You may NOT modify, copy, display, transmit, perform, license, distribute, publish, reproduce, create derivative works from, transfer, or sell any information, software, products or services obtained from or by means of the Software without express written consent. Implementing the Software for any purpose(s) other than personal use is expressly forbidden. \\par

• \\cf1\\b\\par

• 2. PERMITTED USES AND RESTRICTIONS \\line\\cf3\\b0 This License permits you to install and implement the Software on your private computer. Any saved or archived version of the Software must include all copyright information and related License documentation contained on the original. You may NOT de-compile, disassemble, reverse engineer, modify, lease, rent, distribute, make commercial use of, or create derivative works based on the Software, either in whole or in part. Your rights, under this License will terminate automatically and without notice if you fail to comply with any term(s) of this License.\\par

• \\cf1\\b\\par

• The effectiveness of the Software\\rquote s ability to improve the performance, stability, or operations of a PC depends on numerous factors, including the root cause of problems affecting the computer\\rquote s condition. The Software\\rquote s scan cannot detect all errors that may impair a computer\\rquote s functionality, and thus running a repair with the Software will not always result in the elimination of harmful software and/or hardware problems.\\par

• \\par

• Notice to consumers:\\b0\\~ Depending on the laws of the jurisdiction where you live, you may have certain rights that cannot be waived through this agreement, are in addition to the terms of this agreement, and/or certain provisions of this agreement may be unenforceable as to you.\\~ To the extent that any term of this agreement is unenforceable, the remainder of the agreement shall remain in full force and effect.\\~ If you have questions regarding your rights under your local consumer protection laws, please consult with your government\\rquote s consumer protection agency or a local consumer advocacy group.\\par

• \\cf1\\highlight2\\b 1. LICENSE \\cf3\\b0\\line The Slimware Utilities software, including the programs owned by Slimware Utilities Holdings, Inc. (\\ldblquote Slimware Utilities\\rdblquote), the documentation and any fonts accompanying this License; whether on disk, in read-only memory, on other media or in any other form (collectively \\ldblquote Software\\rdblquote); are licensed to you by Slimware Utilities. The Software and any extra copies that this License authorizes you to make are respectively subject to this License. By installing or otherwise using the Software, you: (a) agree to be bounded by the terms of this License, (b) you are the owner or an authorized user of the computer in which the Software will be installed, and (c) you represent and warrant that you have the right, authority and capacity to enter into this agreement and to abide by all its terms and conditions herein. \\par

• \\par

• PLEASE READ THIS \\ul END USER LICENSE AGREEMENT\\ulnone ("LICENSE") AND \\ul PRIVACY POLICY\\ulnone (WHICH IS A PART OF THIS LICENSE) CAREFULLY BEFORE YOU DOWNLOAD, INSTALL, AND/OR USE THE SOFTWARE. BY SELECTING "I AGREE", DOWNLOADING, INSTALLING, AND/OR USING THE SOFTWARE YOU HEREBY AGREE TO BE BOUND BY THE TERMS OF THIS LICENSE. IF YOU DO NOT AGREE TO THE TERMS OF THIS LICENSE, THEN SLIMWARE UTILITIES HOLDINGS, INC. (HEREINAFTER COLLECTIVELY "SLIMWARE UTILITIES") SUBSEQUENTLY DOES NOT CONSENT TO LICENSE THIS SOFTWARE TO YOU, AND YOU SHOULD NOT USE THIS SOFTWARE. BY INSTALLING, DOWNLOADING, COPYING, OR OTHERWISE IMPLEMENTING THE SOFTWARE, YOU ACKNOWLEDGE THAT YOU HAVE READ THESE TERMS AND CONDITIONS, UNDERSTOOD THEM, AND AGREE TO BE BOUND BY THEM. IF YOU DO NOT AGREE TO THESE TERMS AND CONDITIONS, YOU ARE SUBSEQUENTLY NOT AUTHORIZED AND MAY NOT USE THE SOFTWARE.\\par

• \\par

• \\pard\\sl240\\slmult1\\b NOTICE:\\b0 Last Updated April 29, 2014\\par

• \\b0\\par

• END USER LICENSE AGREEMENT AND PRIVACY POLICY\\par

• \\par

• \\pard\\sl240\\slmult1\\qc\\par

• {*\\generator Msftedit 5.41.21.2510;}\\viewkind4\\uc1\\pard\\sl240\\slmult1\\lang9\\f0\\fs20 By clicking \\ldblquote I agree\\rdblquote you are installing the DriverUpdate application and you agree to the Slimware End User License Agreement. Your information will be collected, used and disclosed in accordance with the Slimware Utilities Privacy Policy. You understand and agree that this app automatically communicates via your device with our cloud-based technology to function and make our products more effective. \\b\\par

• {\\colortbl ;\\red0\\green116\\blue177;\\red255\\green255\\blue255;\\red0\\green0\\blue0;\\red0\\green0\\blue255;\\red38\\green38\\blue38;\\red250\\green45\\blue7;\\red16\\green89\\blue177;}

• {\\rtf1\\ansi\\ansicpg1252\\deff0\\deflang1033\\deflangfe1033{\\fonttbl{\\f0\\fnil\\fcharset0 Times New Roman;}{\\f1\\fswiss\\fprq2\\fcharset0 Century Gothic;}{\\f2\\fswiss\\fprq2\\fcharset0 Arial;}{\\f3\\froman\\fprq2\\fcharset0 Cambria;}{\\f4\\fnil\\fcharset0 Calibri;}{\\f5\\fnil\\fcharset2 Symbol;}}

• \\pard\\sa200\\sl276\\slmult1\\f1\\fs22\\par

• \\b0\\line\\'a9 2014 Slimware Utilities Holdings, Inc.\\'ae Tous droits r\\'e9serv\\'e9s.\\par
• \\line\\b FIN DU DOCUMENT.\\par
• support@driverupdate.net \\par
• \\'c0 l\\rquote Attention De : Responsable de la Vie Priv\\'e9e/Service Judiciaire.\\line\\par
• New York, NY 10011\\par
• Slimware Utilities Holdings, Inc.\\line 555 West 18\\super th\\nosupersub Street\\par
• \\par
• Si vous avez des questions quelles qu\\rquote elles soient concernant cette Politique de Confidentialit\\'e9 ou nos pratiques de traitement des informations, veuillez nous contacter par email ou courrier postal de la fa\\'e7on suivante :\\par
• \\b 12. \\ul COMMENT NOUS CONTACTER\\ulnone\\b0\\par
• \\par
• Nous actualiserons cette Politique de Confidentialit\\'e9 occasionnellement afin de refl\\'e9ter les changements de nos pratiques et services. Lorsque nous publierons des modifications \\'e0 cette Politique de Confidentialit\\'e9, nous changerons la date de \\'ab\\~Derni\\'e8re Actualisation\\~\\'bb au d\\'e9but de cette Politique de Confidentialit\\'e9. Si nous faisons de quelconques modifications importantes dans notre mani\\'e8re de recueillir, utiliser, et/ou partager vos Informations Personnelles, nous vous en notifierons en publiant la nouvelle politique \\'e0 \\cf5\\ul{\\field{*\\fldinst{HYPERLINK "http://www.driverupdate.net/privacy.php"}}{\\fldrslt{www.driverupdate.net/privacy.php}}}\\cf0\\ulnone\\f0\\fs20 . Nous vous recommandons de v\\'e9rifier cette page de temps \\'e0 autre afin de vous tenir inform\\'e9 de toute modification dans cette Politique de Confidentialit\\'e9 ou dans une autre de nos politiques.\\par
• \\b 11. \\ul MODIFICATIONS DE CETTE POLITIQUE DE CONFIDENTIALIT\\'c9\\ulnone\\b0\\par
• \\par
• Cette Politique de Confidentialit\\'e9 ne cr\\'e9e pas de droits ex\\'e9cutoires par des tierces parties ou ne requiert pas de divulgation d\\rquote Informations Personnelles quelles qu\\rquote elles soient relatives aux utilisateurs du Logiciel.\\par
• \\b 10. \\ul AUCUN DROIT DE TIERCES PARTIES\\ulnone\\b0\\par
• \\par
• Le logiciel est destin\\'e9 pour une utilisation aux \\'c9tats-Unis, ainsi cette Politique de Confidentialit\\'e9 couvre la collecte d\\rquote informations sur ou par l\\rquote interm\\'e9diaire du Logiciel conform\\'e9ment aux lois des \\'c9tats-Unis. Si vous utilisez le Logiciel en dehors des \\'c9tats-Unis, Veuillez \\'eatre attentif au fait que vos informations peuvent \\'eatre transf\\'e9r\\'e9es, stock\\'e9es et trait\\'e9es aux \\'c9tats-Unis o\\'f9 nos serveurs sont situ\\'e9s et notre base de donn\\'e9es centrale est exploit\\'e9e. En utilisant nos services, vous acceptez les modalit\\'e9s de cette Politique de Confidentialit\\'e9.\\par
• \\b 9. \\ul UTILISATION DE NOTRE APPLICATION EN DEHORS DES \\'c9TATS-UNIS\\ulnone\\b0\\par
• \\par
• \\par
• \\ulnone Notre logiciel est destin\\'e9 \\'e0 des audiences g\\'e9n\\'e9rales ayant un \\'e2ge sup\\'e9rieur \\'e0 13 ans. Nous ne recueillons pas sciemment d\\rquote Informations Personnelles de la part d\\rquote enfants d\\rquote un \\'e2ge inf\\'e9rieur \\'e0 13 ans. Si vous avez moins de 13 ans, \\ul\\b\\i NE T\\'c9L\\'c9CHARGEZ PAS OU N\\rquote UTILISEZ PAS LE LOGICIEL\\ulnone\\b0\\i0 . \\par
• \\b 8. \\ul VIE PRIV\\'c9E DES ENFANTS\\b0\\par
• \\par
• \\ulnone La s\\'e9curit\\'e9 et la confidentialit\\'e9 de vos informations est tr\\'e8s importante pour nous, ainsi nous avons mis en place des garanties administratives, techniques et physiques pour prot\\'e9ger contre l\\rquote acc\\'e8s non autoris\\'e9 aux informations que nous recueillons. En acceptant le pr\\'e9sent Contrat, vous reconnaissez qu\\rquote aucun syst\\'e8me de s\\'e9curit\\'e9 n\\rquote est \\'e0 l\\rquote abri d\\rquote\\'eatre compromis, et que vous acceptez toute responsabilit\\'e9 par rapport \\'e0 ces risques de s\\'e9curit\\'e9 ainsi que tout dommage en r\\'e9sultant.\\par
• \\ulnone 7. \\ul COMMENT NOUS PROT\\'c9GEONS VOS INFORMATIONS PERSONNELLES\\b0\\par
• \\ul\\b\\par
• Vous pouvez nous dire de ne pas partager vos Informations Personnelles avec des tiers ou les soci\\'e9t\\'e9s IAC \\'e0 des fins de marketing direct en cliquant sur le lien suivant et en entrant l\\rquote adresse email associ\\'e9e \\'e0 votre compte : support@driverupdate.net. Veuillez noter que si vous ne nous autorisez pas \\'e0 recueillir d\\rquote Informations Personnelles de votre part, il se peut que cela entra\\'eene votre incapacit\\'e9 \\'e0 utiliser certaines fonctionnalit\\'e9s du Logiciel\\~; \\'e0 acheter des produits ou services\\~; \\'e0 participer \\'e0 un concours, une promotion, un sondage ou un tirage au sort\\~; \\'e0 poser une question\\~; ou \\'e0 initier d\\rquote autres transactions sur notre Logiciel.\\par
• \\b 6. \\ul VOS CHOIX CONCERNANT LE RECUEIL ET L\\rquote UTILISATION DE VOS INFORMATIONS\\ulnone\\b0\\par
• \\par
• Il peut exister des endroits dans le Logiciel o\\'f9 vous avez la possibilit\\'e9 de cliquer sur un lien pour acc\\'e9der \\'e0 d\\rquote autres sites web n\\rquote op\\'e9rant pas selon cette Politique de Confidentialit\\'e9. Par exemple, si vous cliquez sur un lien, vous pouvez \\'eatre redirig\\'e9 vers un site web que nous ne contr\\'f4lons pas. Ces sites tiers peuvent ind\\'e9pendamment solliciter et recueillir des informations, y compris des Informations Personnelles de votre part et, dans certains cas, nous fournir des informations concernant vos activit\\'e9s sur ces sites. Nous vous recommandons de consulter la politique de confidentialit\\'e9 de chaque site tiers que vous visitez.\\par
• \\b 5. \\ul SITES TIERS\\ulnone\\b0\\par
• \\pard\\sl240\\slmult1\\par

• \\pard{\\pntext\\f2\\'B7\\tab}{*\\pn\\pnlvlblt\\pnf2\\pnindent360{\\pntxtb\\'B7}}\\fi-360\\li720\\sl240\\slmult1 Autres Situations.\\b0\\~Il se peut que nous divulguions vous Informations Personnelles (i) en r\\'e9ponse \\'e0 une assignation ou demande d\\rquote instruction similaire, une ordonnance judiciaire, ou une requ\\'eate de coop\\'e9ration des autorit\\'e9s judiciaires ou autre organisme gouvernemental, (ii) dans le cadre des efforts d\\rquote une enqu\\'eate, pour emp\\'eacher ou entreprendre une autre action par rapport \\'e0 des activit\\'e9s ill\\'e9gales, une fraude soup\\'e7onn\\'e9e ou un autre d\\'e9lit\\~; (iii) pour prot\\'e9ger et d\\'e9fendre les droits, la propri\\'e9t\\'e9 ou la s\\'e9curit\\'e9 de notre soci\\'e9t\\'e9, de nos utilisateurs, de nos employ\\'e9s, ou autres\\~; (iv) pour nous conformer aux lois applicables ou coop\\'e9rer avec les autorit\\'e9s judiciaires ; (v) pour faire appliquer nos modalit\\'e9s et conditions ou autres contrats ou politiques\\~; et (vi) dans le cadre d\\rquote une transaction d\\rquote entreprise importante, telle que la vente de notre entreprise ou du Logiciel, une privatisation, une fusion, une consolidation, ou une vente d\\rquote actifs, ou dans le cas improbable d\\rquote une faillite. De plus, il se peut que nous partagions les Informations Regroup\\'e9es que nous recueillons, dans les circonstances mentionn\\'e9es ci-dessus, avec des tiers, y compris des consultants, des annonceurs et des investisseurs, dans le but de mener des analyses g\\'e9n\\'e9rales d\\rquote entreprise.\\par
• \\pard\\sl240\\slmult1\\b\\par
• \\pard{\\pntext\\f2\\'B7\\tab}{*\\pn\\pnlvlblt\\pnf2\\pnindent360{\\pntxtb\\'B7}}\\fi-360\\li720\\sl240\\slmult1 Les autres entreprises IAC.\\b0\\~Nous faisons partie de la famille d\\rquote entreprises IAC (\\cf5\\ul{\\field{*\\fldinst{HYPERLINK "http://www.iac.com/"}}{\\fldrslt{www.iac.com}}}\\cf0\\ulnone\\f0\\fs20). Il se peut que nous partagions les informations que nous recueillons, y compris les Informations Personnelles,\\~avec nos soci\\'e9t\\'e9s IAC. Partager des informations avec notre famille de soci\\'e9t\\'e9s IAC nous permet de vous fournir des informations concernant une vari\\'e9t\\'e9 de produits et services qui pourraient vous int\\'e9resser.\\par
• \\pard\\sl240\\slmult1\\b\\par
• \\pard{\\pntext\\f2\\'B7\\tab}{*\\pn\\pnlvlblt\\pnf2\\pnindent360{\\pntxtb\\'B7}}\\fi-360\\li720\\sl240\\slmult1 Les partenaires d\\rquote entreprise :\\b0\\~Lorsque vous vous engagez dans des promotions offertes \\'e0 travers le Logiciel, il se peut que nous partagions des Informations Personnelles avec les entreprises avec lesquelles nous nous associons pour vous offrir ces produits, services, promotions, concours et/ou tirages au sort. Lorsque vous choisissez de vous engager dans l\\rquote offre ou le programme d\\rquote un commer\\'e7ant en particulier, vous nous autorisez \\'e0 fournir votre adresse email et d\\rquote autres informations \\'e0 ce commer\\'e7ant.\\par
• \\pard\\sl240\\slmult1\\b\\par
• \\pard{\\pntext\\f2\\'B7\\tab}{*\\pn\\pnlvlblt\\pnf2\\pnindent360{\\pntxtb\\'B7}}\\fi-360\\li720\\sl240\\slmult1\\b Les fournisseurs de services agr\\'e9\\'e9s :\\b0\\~Il se peut que nous partagions vos Informations Personnelles avec nos fournisseurs de services agr\\'e9\\'e9s qui effectuent certains services pour notre compte. Ces services peuvent inclure la fourniture d\\rquote un service client\\'e8le et d\\rquote une assistance commerciale, la r\\'e9alisation d\\rquote analyses d\\rquote entreprise et de ventes, le support de fonctionnalit\\'e9 de notre Logiciel, le support de concours, tirages au sort, sondages et autres fonctions offertes \\'e0 travers notre Logiciel. Ces fournisseurs de services peuvent avoir acc\\'e8s \\'e0 des Informations Personnelles, ce qui est n\\'e9cessaire pour r\\'e9aliser leurs fonctions, mais ne sont pas autoris\\'e9s \\'e0 partager ou utiliser ces informations \\'e0 toute autre fin.\\par
• \\par
• \\ulnone Nous ne partageons pas vos Informations Personnelles avec d\\rquote autres sauf comme indiqu\\'e9 ci-dessous\\~:\\par
• \\b 4. \\ul AVEC QUI NOUS PARTAGEONS VOS INFORMATIONS\\b0\\par
• \\pard\\sl240\\slmult1\\par
• {\\pntext\\f2\\'B7\\tab}Ex\\'e9cuter des fonctions telles qu\\rquote elles vous sont d\\'e9crites au moment de la collecte.\\par
• {\\pntext\\f2\\'B7\\tab}G\\'e9rer et am\\'e9liorer notre entreprise ; et\\par
• {\\pntext\\f2\\'B7\\tab}Faire appliquer nos modalit\\'e9s et conditions ;\\par
• {\\pntext\\f2\\'B7\\tab}Vous enregistrer en tant que client ;\\par
• {\\pntext\\f2\\'B7\\tab}Traiter, valider et v\\'e9rifier les achats ;\\par
• {\\pntext\\f2\\'B7\\tab}Communiquer avec vous par email, courrier postal, t\\'e9l\\'e9phone et/ou appareils mobiles \\'e0 propos de produits ou services venant de nous, de nos soci\\'e9t\\'e9s m\\'e8re ou filiales ou d\\rquote autres tiers et qui pourraient vous int\\'e9resser\\~;\\par
• {\\pntext\\f2\\'B7\\tab}Effectuer une recherche et une analyse concernant votre utilisation de, ou int\\'e9r\\'eat dans, nos produits, nos services ou notre contenu, ou les produits, les services ou le contenu offert par d\\rquote autres\\~;\\par
• {\\pntext\\f2\\'B7\\tab}Vous fournir un service d\\rquote assistance client\\'e8le\\~;\\par
• \\pard{\\pntext\\f2\\'B7\\tab}{*\\pn\\pnlvlblt\\pnf2\\pnindent360{\\pntxtb\\'B7}}\\fi-360\\li1136\\sl240\\slmult1 Livrer les produits et services que vous avez demand\\'e9s ;\\par
• \\par
• \\ulnone Nous pouvons utiliser les informations que nous recueillons et vous concernant afin de\\~:\\par
• \\b 3. \\ul COMMENT NOUS UTILISONS LES INFORMATIONS QUE NOUS RECUEILLONS\\b0\\par
• \\pard\\sl240\\slmult1\\par
• \\pard{\\pntext\\f2\\'B7\\tab}{*\\pn\\pnlvlblt\\pnf2\\pnindent360{\\pntxtb\\'B7}}\\fi-360\\li720\\sl240\\slmult1\\b Ne Pas Suivre.\\b0 Nous ne prenons pas en charge le param\\'e8tre de navigateur Ne Pas Suivre. \\par
• \\pard\\sl240\\slmult1\\par
• \\pard{\\pntext\\f2\\'B7\\tab}{*\\pn\\pnlvlblt\\pnf2\\pnindent360{\\pntxtb\\'B7}}\\fi-360\\li720\\sl240\\slmult1\\b Les Informations recueillies par des tiers.\\b0 Il est possible que nous autorisions des tierces parties, y compris nos fournisseurs de services agr\\'e9\\'e9s, soci\\'e9t\\'e9s m\\'e8re et filiales, affili\\'e9es, agences de publicit\\'e9, et r\\'e9seaux publicitaires, d\\rquote afficher des annonces ou de placer des \\'e9tiquettes d\\rquote annonces ou des balises sur ou par l\\rquote interm\\'e9diaire de notre Logiciel. Sauf indication contraire et expresse, nous ne fournissons pas d\\rquote Informations Personnelles \\'e0 ces tierces parties. \\par

• \\pard\\sl240\\slmult1\\par

• \\pard{\\pntext\\f2\\'B7\\tab}{*\\pn\\pnlvlblt\\pnf2\\pnindent360{\\pntxtb\\'B7}}\\fi-360\\li720\\sl240\\slmult1\\b Les autres Technologies.\\b0\\~Il se peut que nous utilisions une technologie Internet standard, telle que les balises web et autres technologies similaires, afin de suivre votre utilisation du Logiciel. Les balises web sont des petits blocs de donn\\'e9es int\\'e9gr\\'e9s dans des images sur les pages des sites. Les informations que nous obtenons de cette mani\\'e8re nous permettent de personnaliser les services que nous offrons par l\\rquote interm\\'e9diaire des visiteurs de notre Logiciel.\\par

• \\pard\\sl240\\slmult1\\par

• \\pard{\\pntext\\f2\\'B7\\tab}{*\\pn\\pnlvlblt\\pnf2\\pnindent360{\\pntxtb\\'B7}}\\fi-360\\li720\\sl240\\slmult1 Les Cookies.\\b0\\~Lorsque vous utilisez le Logiciel, nous pouvons attribuer un ou plusieurs cookies \\'e0 votre ordinateur, afin de faciliter l\\rquote acc\\'e8s \\'e0 notre Logiciel et de personnaliser votre exp\\'e9rience en ligne. Un cookie est un petit bloc de donn\\'e9es stock\\'e9 dans l\\rquote ordinateur d\\rquote un utilisateur \\'e0 des fins d\\rquote archivage. \\'c0 travers l\\rquote utilisation d\\rquote un cookie, nous pouvons recueillir automatiquement des informations concernant votre activit\\'e9 en ligne sur notre Logiciel, telle que les actions que vous entreprenez sous le Logiciel, et les applications et/ou mises \\'e0 jour que vous avez install\\'e9es sur votre ordinateur ou appareil. La plupart des syst\\'e8mes acceptent les cookies automatiquement, mais en g\\'e9n\\'e9ral vous pouvez modifier les param\\'e8tres de votre navigateur afin de refuser les cookies. Si vous choisissez de refuser les cookies, veuillez noter qu\\rquote il est possible que vous ne puissiez pas vous connecter ou utiliser certaines des fonctionnalit\\'e9s interactives propos\\'e9es sur ou par l\\rquote interm\\'e9diaire du Logiciel.\\par

• \\pard\\sl240\\slmult1\\b\\par

• \\pard{\\pntext\\f2\\'B7\\tab}{*\\pn\\pnlvlblt\\pnf2\\pnindent360{\\pntxtb\\'B7}}\\fi-360\\li720\\sl240\\slmult1\\b Les Informations Automatiquement Captur\\'e9es.\\b0 Nous recueillons automatiquement des informations depuis votre ordinateur et/ou appareil lorsque vous utilisez le Logiciel. Ces informations peuvent inclure votre adresse IP, le type et la langue de votre navigateur, les heures d\\rquote acc\\'e8s, les applications actuellement install\\'e9es, les param\\'e8tres du registre syst\\'e8me, les param\\'e8tres de d\\'e9marrage du syst\\'e8me, et le contenu de tous les cookies non supprim\\'e9s que votre navigateur a pr\\'e9c\\'e9demment accept\\'e9s de notre part (voir \\'ab\\~Cookies\\~\\'bb ci-dessous\\~\\'bb), ainsi que l\\rquote adresse du site web de r\\'e9f\\'e9rence.\\par

• \\pard\\sl240\\slmult1\\par

• \\pard{\\pntext\\f2\\'B7\\tab}{*\\pn\\pnlvlblt\\pnf2\\pnindent360{\\pntxtb\\'B7}}\\fi-360\\li720\\sl240\\slmult1\\b Les informations soumises.\\b0 Nous recueillerons les informations que vous soumettrez volontairement telles que votre nom, votre adresse email, ou d\\rquote autres informations de compte ou d\\rquote inscription.\\par

• \\par

• \\ulnone\\b0 Nous utilisons diverses technologies pour recueillir des informations depuis votre ordinateur ou appareil et concernant vos activit\\'e9s sur le Logiciel\\~:\\par

• \\b 2. \\ul COMMENT NOUS RECUEILLONS LES INFORMATIONS \\par

• \\par

• \\b0 Nous pouvons recueillir deux types d\\rquote informations : 1) Des Informations Personnelles, et 2) Des Informations Anonymes. \\ul\\i Informations Personnelles\\ulnone\\i0 , au sens d\\rquote informations pouvant vous identifier directement ou indirectement, telles que votre nom, votre adresse, votre adresse email, et votre num\\'e9ro de t\\'e9l\\'e9phone. \\ul\\i Informations Anonymes\\ulnone\\i0 , au sens d\\rquote informations ne pouvant pas vous identifier directement ou indirectement, telles que le nombre de pages consult\\'e9es, les liens cliqu\\'e9s, et les heures de connexion. Nous pouvons utiliser \\'e0 la fois les Informations Personnelles et Anonymes pour cr\\'e9er des Informations Regroup\\'e9es. \\ul\\i Les Informations Regroup\\'e9es\\ulnone\\i0\\~: il s\\rquote agit du rassemblement d\\rquote Informations Personnelles et Anonymes en groupes et/ou cat\\'e9gories, ce qui ne vous identifie pas directement ou indirectement. Par l\\rquote interm\\'e9diaire de votre utilisation du Logiciel, nous pouvons recueillir les Informations Personnelles suivantes\\~: votre nom\\~; votre adresse email\\~; les informations que vous avez fournies dans les forums publics et/ou les r\\'e9seaux sociaux\\~; les informations que vous nous avez fournies lors de votre utilisation du Logiciel, incluant l\\rquote utilisation du Logiciel sur des sites tiers ou des plateformes telles que des sites de r\\'e9seau social\\~; et l\\rquote usage, la consultation et les donn\\'e9es techniques, incluant l\\rquote identificateur ou l\\rquote adresse IP de votre appareil lorsque vous utilisez le logiciel.\\par

• \\b 1. \\ul INFORMATIONS QUE NOUS RECUEILLONS\\ulnone \\par

• \\par

• Nous vous encourageons \\'e0 lire attentivement cette Politique de Confidentialit\\'e9. En utilisant notre Logiciel et les services connexes, vous acceptez les pratiques d\\'e9crites dans cette Politique de Confidentialit\\'e9. Si vous avez des questions quelles qu\\rquote elles soient concernant nos pratiques de confidentialit\\'e9, veuillez consulter la fin de cette Politique de Confidentialit\\'e9 pour des informations sur la mani\\'e8re de nous contacter. VEUILLEZ NOTER\\~: le Logiciel ne recueille pas d\\rquote Informations Personnelles (comme d\\'e9fini ci-dessous), et si des Informations Personnelles sont recueillies, vous en serez inform\\'e9 lorsque vous acc\\'e9derez au Logiciel pour la premi\\'e8re fois.\\par

• \\b0 Slimware Utilities Holdings, Inc. (collectivement d\\'e9nomm\\'e9, \\'ab\\~\\b Slimware Utilities\\b0\\~\\'bb, \\'ab\\~\\b nous\\~\\b0\\'bb, \\'ab\\~\\b notre\\b0\\~\\'bb ou \\'ab\\~\\b nos\\~\\b0\\'bb) a d\\'e9velopp\\'e9 cette politique de confidentialit\\'e9 afin de d\\'e9montrer son engagement dans la protection de votre vie priv\\'e9e. Ces politiques de confidentialit\\'e9 (la \\'ab\\~Politique de Confidentialit\\'e9\\~\\'bb) visent \\'e0 d\\'e9crire pour vous, en tant qu\\rquote individu qui est un utilisateur du Logiciel de Slimware Utilities et des services connexes (collectivement d\\'e9nomm\\'e9s \\'ab\\~Logiciel\\~\\'bb), les informations recueillies, comment ces informations peuvent \\'eatre utilis\\'e9es, avec qui elles peuvent \\'eatre partag\\'e9es, et vos choix concernant ces utilisations et divulgations. \\par

• \\pard\\sl240\\slmult1\\caps0 NOTIFICATION :\\b0 Derni\\'e8re Actualisation le 29 avril 2014\\par

• \\par

• \\pard\\sl240\\slmult1\\qc\\b\\caps Politique de confidentialit\\'c9\\par

• \\par

• \\par

• \\'a9 2014 Slimware Utilities Holdings, Inc.\\'ae Tous droits r\\'e9serv\\'e9s.\\par

• \\b0\\par

• \\b FIN DE DOCUMENT.\\par

• \\par

• Si vous avez des questions \\'e0 propos de cette Licence, n\\rquote h\\'e9sitez pas \\'e0 nous contacter \\'e0 : support@driverupdate.net.\\par

• \\par

• Aucun manquement ou retard de la part de Slimware Utilities \\'e0 exercer un droit, un pouvoir ou un privil\\'e8ge dans le cadre de cette Licence ne constituera un renoncement de ceux-ci, de m\\'eame qu\\rquote aucun exercice individuel ou partiel de quelque droit, pouvoir ou privil\\'e8ge que ce soit n\\rquote emp\\'eachera tout exercice ult\\'e9rieur de quelque droit, pouvoir ou privil\\'e8ge que ce soit dans le cadre de cette Licence. Si une quelconque disposition de cette Licence devait s\\rquote av\\'e9rer illicite, nulle, ou pour quelque raison que ce soit inex\\'e9cutable, alors cette disposition doit \\'eatre consid\\'e9r\\'e9e dissociable de ces modalit\\'e9s et ne doit pas affecter la validit\\'e9 et l\\rquote inopposabilit\\'e9 de toutes les dispositions restantes.\\par

• \\par

• \\highlight0 Les lois substantielles de l\\rquote\\'c9tat de New York aux \\'c9tats-Unis d\\rquote Am\\'e9rique, sans \\'e9gard aux principes r\\'e9gissant les conflits de lois, r\\'e9gissent toutes les questions relatives \\'e0 ou survenant de cette Licence, et l\\rquote utilisation (ou incapacit\\'e9 d\\rquote utilisation) du Logiciel. Sujet \\'e0 et sans limitation d\\rquote obligation des parties \\'e0 se soumettre \\'e0 l\\rquote arbitrage ex\\'e9cutoire comme pr\\'e9vu par la Section 12, vous vous soumettez par la pr\\'e9sente \\'e0 la comp\\'e9tence et au lieu exclusifs de l\\rquote\\'c9tat et des tribunaux appropri\\'e9s situ\\'e9s dans le Comt\\'e9\\~de New York, NY, par rapport \\'e0 toutes les questions d\\'e9coulant de ou relatives \\'e0 cette Licence.\\par

• \\cf1\\b 17. LOI APPLICABLE ET DIVERSES MODALIT\\'c9S\\cf0\\b0\\par

• \\par

• \\cf0\\b0 Le Logiciel comprend certains composants de logiciel tiers et open source. Chacun de ces composants est identifi\\'e9 et sujet au contrat de licence open source indiqu\\'e9 dans le fichier \\'ab\\~Open-Source Licenses.txt\\~\\'bb inclus avec la distribution du Logiciel. \\par

• 16. Open Source \\par

• \\cf1\\b\\par

• Si vous avez des questions ou inqui\\'e9tudes quelles qu\\rquote elles soient concernant ce contrat, n\\rquote h\\'e9sitez pas \\'e0 nous contacter \\'e0 \\highlight0 support@driverupdate.net\\highlight2 .\\par

• \\par

• \\cf0\\b0 Nous nous r\\\'e9servons le droit de modifier la Politique de ce CLUF p\\\'e9riodiquement. Toutes les modifications seront publi\\\'e9es sur \\highlight0{\\field{*\\fldinst{HYPERLINK "www.driverupdate.net/eula.php"}}{\\fldrslt{\\ul\\cf4 www.driverupdate.net/eula.php}}}\\highlight2\\f0\\fs20 . Veuillez consulter cette page de temps \\\'e0 autre pour obtenir les informations les plus actualis\\\'e9es.\\par

• \\cf1\\highlight2\\b\\f0\\fs20 15. Modifications de la Politique\\par

• \\pard\\sl240\\slmult1\\f1\\fs22\\par

• \\pard{\\pntext\\f2\\'B7\\tab}{*\\pn\\pnlvlblt\\pnf2\\pnindent360{\\pntxtb\\'B7}}\\fi-360\\li720\\sl240\\slmult1\\b Tiers B\\'e9n\\'e9ficiaires Non Pr\\'e9vus.\\b0 Aucune tierce partie n\\rquote est un b\\'e9n\\'e9ficiaire pr\\'e9vu de cette licence.\\par

• \\pard\\li720\\sl240\\slmult1\\par

• \\pard{\\pntext\\f2\\'B7\\tab}{*\\pn\\pnlvlblt\\pnf2\\pnindent360{\\pntxtb\\'B7}}\\fi-360\\li720\\sl240\\slmult1\\b Politique d\\rquote Infractions \\'e0 R\\'e9p\\'e9tition.\\b0 Slimware Utilities r\\'e9siliera l\\rquote acc\\'e8s aux services d\\rquote un utilisateur si, dans des circonstances appropri\\'e9es, l\\rquote utilisateur est d\\'e9termin\\'e9 \\'eatre un contrevenant r\\'e9cidiviste.\\par

• \\pard\\li720\\sl240\\slmult1\\par

• \\pard{\\pntext\\f2\\'B7\\tab}{*\\pn\\pnlvlblt\\pnf2\\pnindent360{\\pntxtb\\'B7}}\\fi-360\\li720\\sl240\\slmult1\\b Possession du Contenu Que Vous Soumettez. \\b0\\'c0 moins d\\rquote une stipulation contraire au moment de la soumission, vous demeurez propri\\'e9taire de tous les droits d\\rquote un Contenu que vous soumettez, quel qu\\rquote il soit, par l\\rquote interm\\'e9diaire de l\\rquote utilisation du site web de \\cf3\\highlight2 Slimware Utilities\\cf0\\highlight0 . Cependant, vous nous accordez la permission d\\rquote utiliser ce Contenu d\\rquote une mani\\'e8re quelconque que nous estimons n\\'e9cessaire, par exemple \\'e0 des fins promotionnelles pour le Logiciel ou les services. Si, \\'e0 la demande de \\cf3\\highlight2 Slimware Utilities\\highlight0 , vous envoyez un Contenu (tel que des inscriptions \\'e0 un concours, des questions de sondage, etc.)\\cf0 , ou vous envoyez \\'e0 \\cf3\\highlight2 Slimware Utilities\\highlight0 des suggestions, id\\'e9es, commentaires, remarques, ou dessins cr\\'e9atifs, ou d\\rquote autres informations (collectivement d\\'e9nomm\\'e9s, les \\'ab\\~Soumissions\\~\\'bb), ces Soumissions doivent \\'eatre consid\\'e9r\\'e9es, et demeurer, la propri\\'e9t\\'e9 de\\cf0 \\cf3\\highlight2 Slimware Utilities\\cf0\\highlight0 . Aucune des Soumissions ne doit \\'eatre sujette \\'e0 une quelconque obligation de confidentialit\\'e9 de la part de \\cf3\\highlight2 Slimware Utilities\\cf0\\highlight0 , et \\cf3\\highlight2 Slimware Utilities\\highlight0 ne peut \\'eatre tenue responsable de toute utilisation ou divulgation de Soumissions quelles qu\\rquote elles soient. Sans limitation des \\'e9l\\'e9ments susmentionn\\'e9s, \\highlight2 Slimware Utilities\\highlight0 doit d\\'e9tenir exclusivement tous les droits connus \\'e0 pr\\'e9sent ou existants par la suite des Soumissions de toute sorte et de toute nature \\'e0 travers tout l\\rquote univers et doit \\'eatre autoris\\'e9e \\'e0 faire un usage illimit\\'e9 des Soumissions \\cf0\\'e0 quelque fin que ce soit, commerciale ou autre, sans compensation pour le fournisseur de ces soumissions.\\par

• \\pard\\li1080\\sl240\\slmult1\\par

• {\\pntext\\f2\\'B7\\tab}une d\\'e9claration faite par vous, sous peine de parjure, que les informations ci-dessus dans votre Notification est exacte et que vous \\'eates le d\\'e9tenteur du droit d\\rquote auteur ou que vous \\'eates autoris\\'e9 \\'e0 agir au nom du d\\'e9tenteur du droit d\\rquote auteur. \\par

• {\\pntext\\f2\\'B7\\tab}une d\\'e9claration faite par vous selon laquelle vous pensez de bonne foi que l\\rquote utilisation contest\\'e9e n\\rquote est pas autoris\\'e9e par le d\\'e9tenteur du droit d\\rquote auteur, son agent, ou la loi\\~; \\par
• {\\pntext\\f2\\'B7\\tab}votre adresse, num\\'e9ro de t\\'e9l\\'e9phone, et adresse email ; \\par
• {\\pntext\\f2\\'B7\\tab}une description du lieu o\\'f9 le mat\\'e9riel que vous d\\'e9clarez avoir \\'e9t\\'e9 enfreint se situe ; \\par
• {\\pntext\\f2\\'B7\\tab}une description du travail prot\\'e9g\\'e9 par droit d\\rquote auteur que vous d\\'e9clarez avoir \\'e9t\\'e9 enfreint ; \\par
• \\pard{\\pntext\\f2\\'B7\\tab}{*\\pn\\pnlvlblt\\pnf2\\pnindent360{\\pntxtb\\'B7}}\\fi-360\\li1080\\sl240\\slmult1 une signature \\'e9lectronique ou physique de la personne autoris\\'e9e \\'e0 agir au nom du d\\'e9tenteur du droit d\\rquote auteur et de ses int\\'e9r\\'eats\\~;\\par
• \\pard\\sl240\\slmult1\\par
• \\pard{\\pntext\\f2\\'B7\\tab}{*\\pn\\pnlvlblt\\pnf2\\pnindent360{\\pntxtb\\'B7}}\\fi-360\\li720\\sl240\\slmult1\\b0 Veuillez vous assurer que votre lettre contient les \\'e9l\\'e9ments suivants :\\par
• \\pard\\sl240\\slmult1\\b\\par
• \\'c0 l\\rquote Attention de : Agent des Droits d\\rquote Auteur/Service Juridique\\par
• New York, NY 10011\\par
• 555 West 18\\super th\\nosupersub Street\\par
• \\pard\\li720\\sl240\\slmult1\\cf3 Slimware Utilities Holdings, Inc.\\cf0\\par
• \\pard\\sl240\\slmult1\\par
• \\pard{\\pntext\\f2\\'B7\\tab}{*\\pn\\pnlvlblt\\pnf2\\pnindent360{\\pntxtb\\'B7}}\\fi-360\\li720\\sl240\\slmult1 Slimware Utilities attend de la part de ses utilisateurs le respect des r\\'e8gles concernant les droits d\\rquote auteur. \\cf3\\highlight2 Slimware Utilities\\highlight0 agira de fa\\'e7on appropri\\'e9e, sur notification, afin de supprimer le contenu qui porte atteinte aux droits de propri\\'e9t\\'e9 intellectuelle d\\rquote autrui\\cf0 . \\cf3\\highlight2 Slimware Utilities\\highlight0 se r\\'e9serve le droit de d\\'e9sactiver l\\rquote acc\\'e8s du Logiciel ou d\\rquote autres services \\'e0 toute personne les utilisant \\'e0 plusieurs reprises pour porter atteinte aux droits de propri\\'e9t\\'e9 intellectuelle d\\rquote autrui. Si vous pensez que le Logiciel, ou les \\'e9l\\'e9ments, portent atteinte \\'e0 vos droits d\\rquote auteur, veuillez contacter\\cf0 \\cf3\\highlight2 Slimware Utilities\\cf0\\highlight0 \\'e0 :\\par
• \\pard\\fi45\\sl240\\slmult1\\b0\\par
• \\pard{\\pntext\\f2\\'B7\\tab}{*\\pn\\pnlvlblt\\pnf2\\pnindent360{\\pntxtb\\'B7}}\\fi-360\\li720\\sl240\\slmult1 Protection du Droit d\\rquote Auteur du contenu que vous affichez en utilisant les services de \\cf3\\highlight2 Slimware Utilities\\cf0\\highlight0 . Vous \\'eates l\\rquote unique responsable de tout Contenu auquel vous contribuez, que vous soumettez ou affichez sur ou par l\\rquote interm\\'e9diaire de votre utilisation du Logiciel. Il vous appartient de vous assurer que ce contenu, y compris les photos, les codes, le texte, les fichiers vid\\'e9o et audio (collectivement d\\'e9nomm\\'e9s \\'ab\\~Contenu\\~\\'bb), ne viole aucun droit d\\rquote auteur. Vous devez soit d\\'e9tenir, soit avoir une licence, afin d\\rquote utiliser un quelconque Contenu prot\\'e9g\\'e9 par droit d\\rquote auteur auquel vous contribuez, que vous soumettez ou affichez.\\b\\par
• \\cf1\\b 14. CONTENU/SOUMISSION/\\highlight0 DROIT D\\rquote AUTEUR\\cf0\\b0\\par
• \\par
• Le nom, les logos et les propri\\'e9t\\'e9s affili\\'e9es de Slimware Utilities sont la propri\\'e9t\\'e9 exclusive de Slimware Utilities.\\~Toutes les autres marques d\\'e9pos\\'e9es apparaissant sur un quelconque Logiciel sont des marques d\\'e9pos\\'e9es de leurs propri\\'e9taires respectifs. Nos partenaires ou fournisseurs de services peuvent \\'e9galement avoir des droits de propri\\'e9t\\'e9 suppl\\'e9mentaires sur le contenu qu\\rquote ils rendent disponible par l\\rquote interm\\'e9diaire du Logiciel. Les noms de commerce, marques de commerce et marques de service d\\'e9tenus par Slimware Utilities, qu\\rquote ils soient d\\'e9pos\\'e9s ou non, ne doivent pas \\'eatre utilis\\'e9s en relation avec un quelconque produit ou service qui ne soit pas de Slimware Utilities, de mani\\'e8re susceptible d\\rquote entra\\'eener une confusion. Rien dans le contenu de la pr\\'e9sente ne devrait \\'eatre interpr\\'e9t\\'e9 comme accordant, implicitement, par r\\'e9clusion ou d\\rquote une autre mani\\'e8re, une quelconque licence ou droit \\'e0 utiliser un de nos noms de commerce, marques de commerce ou noms de service sans notre consentement expr\\'e8s \\'e9crit pr\\'e9alablement.\\par
• \\b0 Le Logiciel, y compris tout le code, le contenu, les protocoles, le logiciel, et la documentation qui vous sont fournis par Slimware Utilities sont la propri\\'e9t\\'e9 de Slimware Utilities ou la propri\\'e9t\\'e9 des conc\\'e9dants de Slimware Utilities, et sont prot\\'e9g\\'e9s par les droits de propri\\'e9t\\'e9 et les lois am\\'e9ricaines et internationales sur le droit d\\rquote auteur, les marques d\\'e9pos\\'e9es et les brevets concernant le Droit de Propri\\'e9t\\'e9 Intellectuelle. \\'ab\\~\\b Droit de Propri\\'e9t\\'e9 Intellectuelle\\b0\\~\\'bb au sens de, collectivement, lois sur le brevet, la marque d\\'e9pos\\'e9e, le droit d\\rquote auteur et les secrets commerciaux , et toute autre propri\\'e9t\\'e9 intellectuelle ou droits de propri\\'e9t\\'e9s reconnus dans quelque pays que ce soit \\'e0 travers le monde, incluant, sans limitation, les droits moraux ou similaires. Vous ne devez supprimer, modifier ou retirer aucune mention de droit d\\rquote auteur, marque d\\'e9pos\\'e9e, ou autres droits de propri\\'e9t\\'e9 que Slimware Utilities a plac\\'e9s sur le Logiciel. Tous les droits accord\\'e9s non express\\'e9ment ci-apr\\'e8s sont express\\'e9ment r\\'e9serv\\'e9s \\'e0 Slimware Utilities et \\'e0 ses conc\\'e9dants.\\par
• \\cf1\\highlight2\\b 13. PROPRI\\'c9T\\'c9 INTELLECTUELLE\\cf3\\par
• \\par
• Si cette Renonciation s\\rquote av\\'e8re ill\\'e9gale, invalide ou non ex\\'e9cutoire en tout ou en partie d\\rquote un Litige, alors cette Renonciation ne s\\rquote appliquera pas \\'e0 ces parties. Ces parties seront, \\'e0 la place, dissoci\\'e9es et saisies par une cour de justice, et les parties restantes seront saisies par arbitrage. Si toute autre disposition de cette Renonciation s\\rquote av\\'e8re ill\\'e9gale, invalide ou non ex\\'e9cutoire, cette disposition sera dissoci\\'e9e et le reste de cette Renonciation demeurera pleinement en vigueur et en effet.\\par
• \\par
• Dans la mesure permise par loi, tout Litige doit \\'eatre d\\'e9pos\\'e9 dans le d\\'e9lai d\\rquote un an. La p\\'e9riode d\\rquote un an d\\'e9bute lorsque le Litige a d\\rquote abord pu \\'eatre d\\'e9pos\\'e9. Si ce litige n\\rquote est pas d\\'e9pos\\'e9 dans le d\\'e9lai d\\rquote un an, il sera d\\'e9finitivement prescrit.\\par

• \\par

• Toutes proc\\'e9dures pour r\\'e9gler ou plaider un quelconque Litige dans quelque forum que ce soit seront men\\'e9es sur une base individuelle uniquement. Vous ne chercherez pas \\'e0 tenter de faire recevoir un quelconque Litige en tant que recours collectif, recours g\\'e9n\\'e9ral d\\rquote avocat priv\\'e9, ou dans toute autre proc\\'e9dure dans laquelle une des parties agit ou propose d\\rquote agir en qualit\\'e9 de repr\\'e9sentant. Aucun arbitrage ou proc\\'e9dure ne sera combin\\'e9 avec un autre sans le consentement par \\'e9crit ant\\'e9rieur de toutes les parties \\'e0 tous les arbitrages ou proc\\'e9dures concern\\'e9s. Tout arbitrage sera men\\'e9 par l\\rquote American Arbitration Association (l\\rquote\\~l\'ab\\~AAA\\~l\'bb) selon ses R\\'e8gles d\\rquote Arbitrage Commercial. Vous acceptez de commencer l\\rquote arbitrage uniquement \\'e0 New York, NY.\\par

• \\par

• Si vous ou Slimware Utilities ne parvenez pas \\'e0 r\\'e9gler un quelconque Litige par une n\\'e9gociation informelle, tout autre effort pour r\\'e9gler le Litige sera men\\'e9 exclusivement par arbitrage ex\\'e9cutoire r\\'e9gi par le Federal Arbitration Act (\\'ab\\~FAA\\~l\'bb) des \\'c9tats-Unis. Vous renoncez au droit de plaider (ou de participer en tant que partie ou membre de collectif) tout Litige au tribunal devant un juge ou un jury. Tous les Litiges seront, \\'e0 la place, r\\'e9gl\\'e9s devant un arbitre neutre dont les d\\'e9cisions seront finales, except\\'e9 pour un droit limit\\'e9 d\\rquote appel en vertu du FAA. Tout tribunal ayant juridiction sur les parties peut faire respecter la d\\'e9cision de l\\rquote arbitre.\\par

• \\par

• En cas de Litige, vous devez fournir une Notification de Litige \\'e0 Slimware Utilities, qui est une d\\'e9claration \\'e9crite du nom, de l\\rquote adresse et des informations de contact de la partie l\\rquote adressant, les faits donnant lieu au Litige, ainsi que les r\\'e9parations demand\\'e9es. Vous devez envoyer toute Notification de Litige \\'e0 Slimware Utilities Holdings, Inc. at 555 West 18\\super th\\nosupersub Street, New York, NY 10011, \\'e0 l\\rquote Attention de : Service Juridique.\\par

• \\par

• Cet Arbitrage Ex\\'e9cutoire et Renonciation de Recours Collectif (cette \\'ab\\~Renonciation\\~\\'bb) s\\rquote applique \\'e0 tout litige survenant entre vous et Slimware Utilities concernant ces modalit\\'e9s. Litige, aux fins de cette Renonciation, a pour sens tout diff\\'e9rend, recours, ou autre controverse, que ce soit sur contrat, garantie, acte dommageable, statut, r\\'e9glementation, ordonnance, ou toute autre base l\\'e9gale ou \\'e9quitable. Litige aura le sens le plus large possible admis en vertu de la loi.\\par

• 12. ARBITRAGE EX\\'c9CUTOIRE ET RENONCIATION DE RECOURS COLLECTIF\\cf0\\highlight0\\b0\\par

• \\cf1\\highlight2\\b\\par

• \\b0 VOUS ACCEPTEZ D\\rquote INDEMNISER, DE D\\'c9FENDRE ET DE TENIR SLIMWARE UTILITIES, SES SOCI\\'c9T\\'c9S M\\'c8RES ET AFFILI\\'c9ES, AINSI QUE SES FILIALES, CADRES, DIRECTEURS, EMPLOY\\'c9S, CONSULTANTS ET AGENTS, INDEMNES DE TOUTES R\\'c9CLAMATIONS, RESPONSABILIT\\'c9S, DOMMAGES, ET/OU CO\\'dbTS (COMPRENANT MAIS NE S\\rquote Y LIMITANT PAS, DES FRAIS D\\rquote AVOCAT) SURVENANT DE VOTRE UTILISATION DU LOGICIEL, DE VOTRE VIOLATION DE LA LICENCE OU DE VOTRE NON-RESPECT, OU DU NON-RESPECT VENANT DE TOUT AUTRE UTILISATEUR DE VOTRE COMPTE, DE LA PROPRI\\'c9T\\'c9 INTELLECTUELLE OU AUTRE DROIT D\\rquote UNE PERSONNE OU ENTIT\\'c9 QUELCONQUE. VOUS ACCEPTEZ DE NOTIFIER IMM\\'c9DIATEMENT \\'c0 MINDSPARK TOUTE UTILISATION NON AUTORIS\\'c9E DE VOTRE COMPTE OU TOUTE AUTRE FAILLE DE S\\'c9CURIT\\'c9 DONT VOUS AURIEZ CONNAISSANCE.\\par

• \\cf1\\highlight2\\b\\caps0 11. INDEMNISATION\\cf0\\highlight0\\par

• \\par

• Parce que certaines lois d\\rquote\\'c9tat interdisent l\\rquote exclusion ou la limitation de responsabilit\\'c9 pour les dommages cons\\'c9cutifs ou accessoires, les limitation mentionn\\'c9es ci-dessus peuvent ne pas s\\rquote appliquer pour vous. Si vous \\'cates dans un de ces \\'c9tats, les limitation mentionn\\'c9es ci-dessus peuvent ne pas s\\rquote appliquer pour vous. Si vous n\\rquote\\'cates pas satisfait avec une partie quelconque du logiciel ou avec ces modalit\\'c9s d\\rquote utilisation, votre recours unique et exclusif est d\\rquote interrompre votre utilisation du logiciel.\\highlight0\\par

• \\pard\\sl240\\slmult1\\par

• {\\pntext\\f2\\'B7\\tab}la fourniture ou l\\rquote incapacit\\'c9 \\'c0 fournir les services pour les informations, les produits, le logiciel, les services, et les graphiques connexes obtenus par l\\rquote interm\\'c9diaire du logiciel ou par ailleurs survenant de l\\rquote utilisation du logiciel ; que ce soit fond\\'c9 sur contrat, acte dommageable, n\\'c9gligence, responsabilit\\'c9 stricte ou d\\rquote une autre mani\\'c8re\\~; m\\'came si l\\rquote utilisateur a \\'c9t\\'c9 averti de la possibilit\\'c9 de dommages.\\par

• {\\pntext\\f2\\'B7\\tab}Le retard ou l\\rquote incapacit\\'c9 d\\rquote ex\\'c9cuter le logiciel.\\par

• \\pard{\\pntext\\f2\\'B7\\tab}{*\\pn\\pnlvlblt\\pnf2\\pnindent360{\\pntxtb\\'B7}}\\fi-360\\li720\\sl240\\slmult1\\tx720 des dommages directs, indirects, punitifs, accessoires, sp\\'c9ciaux, ou cons\\'c9cutifs, ou de tous dommages quels qu\\rquote ils soient ; comprenant mais ne s\\rquote y limitant pas, les dommages pour n\\'c9gligence, diffamation, violation de droit d\\rquote auteur ou toutes autres r\\'c9clamations survenant de ou en relation avec l\\rquote utilisation du logiciel.\\par

• \\par

• \\cf1\\b\\caps0 10. LIMITATION DE RESPONSABILIT\\'c9 \\cf3\\b0\\line\\caps en aucun cas Slimware Utilities ne sera tenue responsable pour :\\par

• \\par

• \\line Certaines lois d\\rquote\\'c9tat n\\rquote autorisent pas les limitations sur les garanties implicites ou l\\rquote exclusion ou la limitation de certains dommages. si ces lois s\\rquote appliquent dans votre cas, alors certains ou tous les d\\'c9sistements, limitations ou exclusions peuvent ne pas s\\rquote appliquer pour vous.\\par

• \\cf1\\highlight2\\b 9. EXCLUSION DE GARANTIE \\cf3\\b0\\line\\caps LE LOGICIEL EST FOURNI pour une utilisation \\'ab\\~en l\\rquote\\'c9tat\\~\\'bb et \\'ab\\~selon la disponibilit\\'c9\\~\\'bb. Slimware Utilities ne fait aucune d\\'c9claration ni n\\rquote apporte aucune garantie de toute sorte, explicite ou implicite, quant au fonctionnement g\\'c9n\\'c9ral du logiciel, \\'c0 l\\rquote utilisation du logiciel, ou au r\\'c9sultats de l\\rquote utilisation du logiciel. vous

acceptez express\\'c9ment que l\\rquote utilisation du logiciel est \\'e0 votre unique risque. \\highlight0 Slimware Utilities rejette\\cf0 express\\'c9ment toute garantie que notre s\\'c9curit\\'c9 soit raisonnable ou se conforme aux normes industrielles. \\cf3\\highlight2 Slimware Utilities \\highlight0 rejette\\cf0 express\\'c9ment\\cf3\\highlight2 , DANS LA MESURE O\\'d9 LA loi le lui permet, toute garantie explicite, implicite, et statutaire ; y compris et sans limitation, les garanties de qualit\\'c9 Marchande, d\\rquote adaptation \\'c0 un usage particulier, et de non violation des droits de propri\\'c9t\\'c9. Slimware Utilities rejette toute garantie concernant la fiabilit\\'c9, la s\\'c9curit\\'c9, l\\rquote opportunit\\'c9 et la performance des services. Slimware Utilities rejette toute garantie pour des informations ou conseils quels qu\\rquote ils soient obtenus par l\\rquote interm\\'c9diaire du logiciel. Slimware Utilities rejette toute garantie pour des services ou biens re\\'c7us par l\\rquote interm\\'c9diaire du logiciel, ou ceux re\\'c7us \\'c0 travers le site web de slimware utilities ou \\'c0 travers toute utilisation du logiciel ou un quelconque autre programme de Slimware Utilities. Slimware Utilities ne garantit pas que le logiciel, les serveurs Slimware Utilities, ou les emails envoy\\'c9s par Slimware Utilities soient sans virus ou autre composants malveillants.\\par

• \\par

• \\pard\\sl240\\slmult1\\cf1\\b 8. CONFORMIT\\'c9 AVEC LES LOIS\\cf3\\b0\\line Comme condition pr\\'e9alable \\'e0 l\\rquote ex\\'e9cution du Logiciel par vos soins, vous acceptez de vous conformer \\'e0 toutes les lois et r\\'e9glementations s\\rquote appliquant \\'e0 votre utilisation du Logiciel. Ces lois comprennent, mais ne s\\rquote y limitent pas, les lois de droit d\\rquote auteur am\\'e9ricaines et internationales ainsi que toutes les lois de propri\\'e9t\\'e9 intellectuelle, qu\\rquote elles soient f\\'e9d\\'e9rales, d\\rquote\\'e9tat, ou \\'e9manant de statuts locaux.\\highlight0\\par

• \\pard\\li720\\sa200\\sl276\\slmult1\\par

• \\pard{\\pntext\\f2\\'B7\\tab}{*\\pn\\pnlvlblt\\pnf2\\pnindent360{\\pntxtb\\'B7}}\\fi-360\\li720\\sl240\\slmult1\\b Informations Fournies.\\b0 Si vous fournissez des informations en relation \\'e0 un Enregistrement, vous devez fournir des informations compl\\'e8tes et actuelles et maintenir leur exactitude. Si Slimware Utilities a des motifs raisonnables de soup\\'e7onner que vos informations sont inexactes, inactuelles ou incompl\\'e8tes, Slimware Utilities peut suspendre ou r\\'e9silier votre utilisation du Logiciel, et poursuivre tout recours l\\'e9gal appropri\\'e9. Vous accordez \\'e0 Slimware Utilities le droit d\\rquote utiliser les informations que vous fournissez \\'e0 Slimware Utilities pour les usages d\\'e9crits dans cette Licence, Politique de Confidentialit\\'e9, et dans le cadre de votre utilisation de ses services.\\par

• \\pard\\li720\\sa200\\sl276\\slmult1\\par

• \\pard{\\pntext\\f2\\'B7\\tab}{*\\pn\\pnlvlblt\\pnf2\\pnindent360{\\pntxtb\\'B7}}\\fi-360\\li720\\sl240\\slmult1\\b Mots de Passe.\\b0 Vous \\'eates le d\\'e9tenteur unique et exclusif de toute combinaison de mot de passe et identifiant qui vous seront d\\'e9livr\\'e9s ou que vous aurez choisis. Maintenir la confidentialit\\'e9 et la s\\'e9curit\\'e9 de vos Mot(s) de Passe et Identifiant(s) quels qu\\rquote ils soient est de votre responsabilit\\'e9 unique. Vous \\'eates enti\\'e8rement responsable de toutes les transactions entreprises par le biais de tout compte ouvert, d\\'e9tenu, acc\\'e9d\\'e9 ou utilis\\'e9 par l\\rquote interm\\'e9diaire de votre mot de passe et identifiant. Vous devez imm\\'e9diatement notifier et confirmer par \\'e9crit \\'e0 Slimware Utilities une quelconque utilisation de comptes non autoris\\'e9e ou toute faille de s\\'e9curit\\'e9, incluant sans limitation toute perte, vol, ou utilisation non autoris\\'e9e de vos mot(s) de passe et/ou identifiant(s) ou tout compte en rapport. Si Slimware Utilities a des motifs raisonnables de soup\\'e7onner que la s\\'e9curit\\'e9 de votre Mot de Passe et/ou Identifiant a \\'e9t\\'e9 compromise, Slimware Utilities peut suspendre ou r\\'e9silier votre compte, refuser toute utilisation actuelle ou future des services, et poursuivre tout recours l\\'e9gal appropri\\'e9. Slimware Utilities ne peut \\'eatre tenue responsable d\\rquote une perte survenue relative \\'e0 quelque mauvaise utilisation de Mot de Passe ou d\\rquote Identifiant que ce soit.\\par

• \\pard\\li720\\sl240\\slmult1\\par

• \\pard{\\pntext\\f2\\'B7\\tab}{*\\pn\\pnlvlblt\\pnf2\\pnindent360{\\pntxtb\\'B7}}\\fi-360\\li720\\sl240\\slmult1 Enregistrement.\\b0 Il n\\rquote est pas n\\'e9cessaire de s\\rquote enregistrer ; cependant, le Logiciel ou les services suppl\\'e9mentaires peuvent vous permettre ou vous demander de cr\\'e9er un compte pour participer ou acc\\'e9der \\'e0 des options ou fonctionnalit\\'e9s suppl\\'e9mentaires (\\'ab\\~\\b Enregistrement\\b0\\~\\'bb). Si cet Enregistrement est requis, vous en serez inform\\'e9 lorsque vous essaierez de participer ou d\\rquote acc\\'e9der \\'e0 ces options ou fonctionnalit\\'e9s suppl\\'e9mentaires, site web associ\\'e9 ou service sp\\'e9cifique.\\par

• \\cf1\\b 7. ENREGISTREMENT/MOTS DE PASSE\\cf3\\par

• \\par

• \\cf1\\b 6. RECONNAISSANCE DE MISES \\'c0 JOUR\\cf3\\b0\\line En acceptant cette Licence, vous reconnaissez que le Logiciel inclut une technologie qui permet \\'e0 Slimware Utilities de fournir des mises \\'e0 jour au logiciel. Par l\\rquote installation, le t\\'e9l\\'e9chargement, la copie, la mise \\'e0 jour ou toute autre ex\\'e9cution du Logiciel, vous \\'eates sp\\'e9cifiquement d\\rquote accord pour inclure et/ou pour accepter le Logiciel mentionn\\'e9 jusqu\\rquote ici ainsi que la technologie \\'e0 travers laquelle Slimware Utilities maintient le Logiciel et les autres programmes de Slimware Utilities actualis\\'e9s. Ceci est une condition de l\\rquote utilisation du Logiciel.\\par

• \\par

• \\cf1\\b 5. RECONNAISSANCE DE COLLECTE DE DONN\\'c9ES PAR CLOUD \\cf3\\b0\\line Le Logiciel utilise une technologie de donn\\'e9es par cloud qui recueille certaines statistiques de donn\\'e9es non identifiables (par exemple le syst\\'e8me d\\rquote exploitation, les applications actuellement install\\'e9es, les param\\'e8tres du registre syst\\'e8me, etc.) uniquement dans le but de vous fournir les caract\\'e9ristiques et fonctionnalit\\'e9s du Logiciel, et pour rendre nos produits plus efficaces et efficients pour vos exp\\'e9riences globales en tant qu\\rquote utilisateur. Toutes les donn\\'e9es recueillies sont sujettes \\'e0 notre politique de confidentialit\\'e9 qui peut \\'eatre consult\\'e9e ci-dessous.\\par

• \\par

• \\b Vous devez \\'eatre \\'e2g\\'e9 d\\rquote au minimum 13 ans pour installer ou utiliser le Logiciel. \\b0 Si vous \\'eates \\'e2g\\'e9 d\\rquote au minimum 13 ans mais que vous n\\rquote\\'eates pas encore \\'e2g\\'e9 de 18 ans, veuillez consulter cette Licence avec votre parent ou tuteur l\\'e9gal, discuter des questions que vous pourriez avoir, et faire installer le Logiciel par ce repr\\'e9sentant l\\'e9gal.\\par

• \\pard\\sl240\\slmult1\\cf1\\highlight2\\b 4. CONDITION D\\rquote\\'c2GE REQUISE\\cf3\\b0\\par

• \\pard\\sa200\\sl276\\slmult1\\cf1\\b\\f0\\fs20 3. RESTRICTIONS D\\rquote UTILISATION UNIQUEMENT PERSONNELLE\\cf3\\b0\\line Le Logiciel est disponible uniquement pour l\\rquote utilisation non commerciale et personnelle. Vous ne pouvez pas modifier, copier, afficher, distribuer, publier, reproduire, cr\\'e9er d\\rquote\\'9cuvres d\\'e9riv\\'e9es, transf\\'e9rer, ou vendre de quelconques informations, logiciels, produits ou services obtenus \\'e0 partir de ou par le biais du Logiciel sans consentement \\'e9crit expr\\'e8s. Ex\\'e9cuter le Logiciel \\'e0 des fins autres qu\\rquote une utilisation personnelle est express\\'e9ment interdit.\\highlight0\\par
• \\cf0\\f1\\fs22\\par
• \\cf1\\b 2. USAGE AUTORIS\\'c9 ET RESTRICTIONS \\line\\cf3\\b0 Cette Licence vous permet d\\rquote installer et d\\rquote ex\\'e9cuter le Logiciel sur votre ordinateur priv\\'e9. Toute version sauvegard\\'e9e ou archiv\\'e9e du Logiciel doit inclure les informations de droit d\\rquote auteur et la documentation de Licence en rapport contenues sur l\\rquote original. Vous NE pouvez PAS d\\'e9compiler, d\\'e9sassembler, proc\\'e9der \\'e0 une ing\\'e9nierie inverse, modifier, prendre en location, donner en location, distribuer, faire un usage commercial ou cr\\'e9er des \\'9cuvres d\\'e9riv\\'e9es bas\\'e9es sur le Logiciel, que ce soit enti\\'e8rement ou en partie. Selon cette Licence, vos droits se termineront automatiquement et sans notification si vous manquez \\'e0 vous conformer \\'e0 toute(s) modalit\\'e9(s) de cette Licence.\\par
• \\par
• L\\rquote efficacit\\'e9 de la capacit\\'e9 du Logiciel \\'e0 am\\'e9liorer la performance, la stabilit\\'e9, ou les fonctions d\\rquote un PC d\\'e9pend de nombreux facteurs, incluant l\\rquote origine des probl\\'e8mes affectant l\\rquote\\'e9tat de l\\rquote ordinateur. L\\rquote analyse du Logiciel ne peut pas d\\'e9tecter toutes les possibles erreurs portant atteinte \\'e0 la fonctionnalit\\'e9 d\\rquote un ordinateur, ainsi lancer une r\\'e9paration avec le Logiciel n\\rquote aboutira pas toujours \\'e0 l\\rquote\\'e9limination de logiciels malveillants et/ou de probl\\'e8mes mat\\'e9riels.\\par
• \\par
• \\b Notification aux consommateurs :\\b0\\~Selon les lois et la juridiction du lieu o\\'f9 vous vivez, il est possible que vous ayez certains droits auxquels vous ne pouvez pas renoncer par ce contrat, qui s\\rquote additionnent aux modalit\\'e9s de ce contrat, et/ou que certaines dispositions de ce contrat soient inapplicables quant \\'e0 vous. Dans la mesure o\\'f9 une quelconque modalit\\'e9 de ce contrat serait inapplicable, le reste de cet contrat doit demeurer pleinement en vigueur et en effet. Si vous avez des questions concernant vos droits selon les lois locales de protection du consommateur, veuillez consulter une agence gouvernementale de protection du consommateur ou un organisme local de d\\'e9fense du consommateur.\\par
• \\par
• \\cf1\\highlight2\\b 1. LICENCE \\cf3\\b0\\line Le logiciel Slimware Utilities, incluant les programmes en possession de Slimware Utilities Holdings, Inc. (\\ldblquote Slimware Utilities\\rdblquote), la documentation et toutes les polices de caract\\'e8res accompagnant cette Licence ; que ce soit sur disque, en m\\'e9moire en lecture seule, sur un autre m\\'e9dia ou sous toute autre forme (collectivement d\\'e9nomm\\'e9s \\ldblquote Logiciel\\rdblquote)\\~; sont sous une licence qui vous est accord\\'e9e par Slimware Utilities. Le Logiciel ainsi que toute copie suppl\\'e9mentaire que cette Licence vous autorise de faire sont respectivement sujettes \\'e0 cette Licence. En installant ou en utilisant le logiciel de toute autre fa\\'e7on\\~: (a) vous acceptez d\\rquote\\'eatre li\\'e9 par les modalit\\'e9s de cette licence, (b) vous \\'eates le propri\\'e9taire ou un utilisateur autoris\\'e9 de l\\rquote ordinateur sur lequel le logiciel sera install\\'e9, et (c) vous repr\\'e9sentez et garantissez que vous avez le droit, l\\rquote autorit\\'e9 et la capacit\\'e9 de conclure ce contrat et de vous conformer \\'e0 toutes ses modalit\\'e9s et conditions ici pr\\'e9sentes.\\par
• \\par
• VEUILLEZ LIRE CE \\ul CONTRAT DE LICENCE DE L\\rquote UTILISATEUR FINAL\\ulnone (\\'ab\\~LICENCE\\~\\'bb) ET CETTE \\ul POLITIQUE DE CONFIDENTIALIT\\'c9\\ulnone (QUI FAIT PARTIE DE CETTE LICENCE) ATTENTIVEMENT AVANT DE T\\'c9L\\'c9CHARGER, INSTALLER, ET/OU UTILISER LE LOGICIEL. EN S\\'c9LECTIONANT \\'ab\\~J\\rquote ACCEPTE\\~\\'bb DE T\\'c9L\\'c9CHARGER, INSTALLER, ET/OU UTILISER LE LOGICIEL, VOUS ACCEPTEZ PAR LA PR\\'c9SENTE D\\rquote\\'caTRE LI\\'c9 PAR LES CONDITIONS DE CETTE LICENCE. SI VOUS N\\rquote ACCEPTEZ PAS LES MODALIT\\'c9S DE CETTE LICENCE, ALORS SLIMWARE UTILITIES HOLDINGS, INC. (CI-APR\\'c8S COLLECTIVEMENT D\\'c9NOMM\\'c9 \\'ab\\~SLIMWARE UTILITIES\\~\\'bb) PAR CONS\\'c9QUENT, NE CONSENT PAS \\'c0 VOUS ACCORDER DE LICENCE POUR CE LOGICIEL, ET VOUS NE DEVRIEZ PAS UTILISER CE LOGICIEL. PAR L\\rquote INSTALLATION, LE T\\'c9L\\'c9CHARGEMENT, LA COPIE OU TOUTE AUTRE EX\\'c9CUTION DE CE LOGICIEL, VOUS RECONNAISSEZ AVOIR LU LES MODALIT\\'c9S ET CONDITIONS, LES AVOIR COMPRISES, ET ACCEPTER D\\rquote Y \\'caTRE LI\\'c9. SI VOUS N\\rquote ACCEPTEZ PAS CES MODALIT\\'c9S ET CONDITIONS, VOUS N\\rquote\\'caTES PAR CONS\\'c9QUENT PAS AUTORIS\\'c9 \\'c0 UTILISER CE LOGICIEL.\\par
• \\par
• \\pard\\sl240\\slmult1\\b NOTIFICATION :\\b0 Derni\\'e8re Actualisation le 29 avril 2014\\par
• \\b0\\par
• CONTRAT DE LICENCE DE L\\rquote UTILISATEUR FINAL ET POLITIQUE DE CONFIDENTIALIT\\'c9\\par
• \\par
• \\pard\\sl240\\slmult1\\qc\\b\\par
• {*\\generator Msftedit 5.41.21.2510;}\\viewkind4\\uc1\\pard\\sl240\\slmult1\\lang9\\f0\\fs20 En cliquant sur \\'ab J'accepte \\'bb, vous installez l'application DriverUpdate et acceptez les conditions du Contrat de licence d'utilisateur final de SlimWare. Vos informations seront recueillies, utilis\\'e9es et divulgu\\'e9es en conformit\\'e9 avec la Politique de confidentalit\\'e9 de SlimWare Utilities. Vous comprenez et acceptez que cette application communique automatiquement via votre appareil avec notre technologie cloud pour fonctionner et rendre nos produits plus efficaces.\\par
• {\\colortbl ;\\red0\\green116\\blue177;\\red255\\green255\\blue255;\\red0\\green0\\blue0;\\red0\\green0\\blue255;\\red5\\green99\\blue193;}
• {\\rtf1\\ansi\\ansicpg1252\\deff0\\deflang1033\\deflangfe1033{\\fonttbl{\\f0\\fnil\\fcharset0 Times New Roman;}{\\f1\\fnil\\fcharset0 Calibri;}{\\f2\\fnil\\fcharset2 Symbol;}}
• \\pard\\sa200\\sl276\\slmult1\\f1\\fs22\\par

• \\par
• \\par
• \\par
• \\b0\\line\\'a9 2014 Slimware Utilities Holdings, Inc.\\'ae Todos los derechos reservados.\\par
• \\line\\b FIN DE DOCUMENTO.\\par
• support@driverupdate.net \\par
• ATTN: Privacy Officer/Legal Dept.\\line\\par
• New York, NY 10011\\par
• Slimware Utilities Holdings, Inc.\\line 555 West 18\\super th\\nosupersub Street\\par
• \\par
• Si tiene preguntas sobre esta Pol\\'edtica de privacidad o nuestras pr\\'e1cticas de manejo de informaci\\'f3n, s\\'edrvase comunicarse con nosotros por correo electr\\'f3nico o postal en las siguientes direcciones:\\par
• \\b 12. \\ul C\\'d3MO COMUNICARSE CON NOSOTROS\\ulnone\\b0\\par
• \\par
• Actualizaremos la presente Pol\\\'edtica de privacidad de manera peri\\\'f3dica para reflejar cambios en nuestras pr\\\'e1cticas y servicios. Al publicar modificaciones a esta Pol\\\'edtica de privacidad, cambiaremos la fecha de "\\\'daltima actualizaci\\\'f3n" que aparece en el encabezado de la misma. Si realizamos alg\\\'fan cambio material en nuestra forma de recopilar, utilizar o compartir sus datos personales, le notificaremos publicando la nueva Pol\\\'edtica en \\cf3\\ul{\\field{*\\fldinst{HYPERLINK "http://www.driverupdate.net/privacy.php"}}{\\fldrslt{www.driverupdate.net/privacy.php}}}\\cf0\\ulnone\\f0\\fs20 . Recomendamos que revise esta p\\\'e1gina peri\\\'f3dicamente para mantenerse al tanto de cualquier cambio que se haya realizado en esta Pol\\\'edtica de privacidad o nuestras otras pol\\\'edticas.\\par
• \\b 11. \\ul MODIFICACIONES A LA POL\\'cdTICA DE PRIVACIDAD\\ulnone\\b0\\par
• \\par
• La presente Pol\\'edtica de privacidad no genera ning\\'fan derecho ejecutable por terceros, ni exige la divulgaci\\'f3n de ning\\'fan dato personal relacionado con los usuarios del Software.\\par
• \\b 10. \\ul NING\\'daN DERECHO DE TERCEROS\\ulnone\\b0\\par
• \\par
• El Software est\\'e1 destinado para su uso en los Estados Unidos, por lo que la presente Pol\\'edtica de privacidad trata de la recopilaci\\'f3n de informaci\\'f3n mediante el Software en conformidad con las leyes de los Estados Unidos. Si utiliza el Software fuera de los Estados Unidos, tenga en cuenta que su informaci\\'f3n puede transferirse, almacenarse o procesarse en los Estados Unidos, donde se encuentran nuestros servidores y se opera nuestra base de datos central. Al utilizar nuestros servicios, usted acepta los t\\'e9rminos de la presente Pol\\'edtica de privacidad.\\par
• \\b 9. \\ul USO DE NUESTRA APLICACI\\'d3N FUERA DE LOS ESTADOS UNIDOS\\ulnone\\b0\\par
• \\par
• \\par
• \\ulnone Nuestro Software est\\'e1 destinado para un p\\'fablico general de 13 a\\'f1os de edad o mayor. No recopilamos intencionadamente ning\\'fan dato personal de los ni\\'f1os menores de 13 a\\'f1os de edad. Si usted no tiene al menos 13 a\\'f1os de edad, \\ul\\b\\i ABST\\'c9NGASE DE DESCARGAR O UTILIZAR EL SOFTWARE\\ulnone .\\b0\\i0 \\par
• \\ul\\b 8. PRIVACIDAD DE LOS NI\\'d1OS\\b0\\par
• \\par
• \\ulnone La seguridad y confidencialidad de su informaci\\'f3n son muy importantes para nosotros, por lo tanto, hemos implementado salvaguardias administrativas, t\\'e9cnicas y f\\'edsicas para evitar un acceso no autorizado a la informaci\\'f3n que recopilamos. Al aceptar la presente Pol\\'edtica, usted reconoce que ning\\'fan sistema de seguridad es inmune a vulneraci\\'f3n, y asume toda la responsabilidad de tales riesgos de seguridad, as\\'ed como los da\\'f1os y perjuicios que puedan surgir de los mismos. \\par
• 7. C\\'d3MO PROTEGEMOS SUS DATOS PERSONALES\\b0\\par
• \\ul\\b\\par
• Puede pedir que no compartamos sus datos personales con terceros o con las empresas IAC para fines de promoci\\'f3n directa, pulsando el siguiente enlace e ingresando la direcci\\'f3n de correo electr\\'f3nico asociado a su cuenta: support@driverupdate.net. Tenga en cuenta que si no nos permite recopilar sus datos personales, esto puede impedir su capacidad para utilizar ciertas funcionalidades del Software, comprar productos o servicios, participar en ciertos concursos, promociones, encuestas o sorteos, formular preguntas o iniciar otras transacciones en nuestro Software.\\par
• \\b 6. \\ul SUS OPCIONES DE RECOPILACI\\'d3N Y USO DE SU INFORMACI\\'d3N\\ulnone\\b0\\par
• \\par
• Pueden existir enlaces en el Software para acceder a otros sitios web que no operan conforme a la presente Pol\\'edtica de privacidad. Por ejemplo, si pulsa un enlace, este podr\\'eda llevarlo a un sitio web que no controlamos. Estos sitios web de terceros le pueden pedir y recopilar cierta informaci\\'f3n, incluidos sus datos personales, de manera independiente, y en algunos casos, proporcionarnos informaci\\'f3n sobre sus actividades en dichos sitios web. Recomendamos que consulte la Pol\\'edtica de privacidad de todos los sitios web de terceros que visite.\\par
• 5. \\ul SITIOS WEB DE TERCEROS\\ulnone\\b0\\par
• \\pard\\sl240\\slmult1\\b\\par

• \\pard{\\pntext\\f2\\'B7\\tab}{*\\pn\\pnlvlblt\\pnf2\\pnindent360{\\pntxtb\\'B7}}\\fi-360\\li720\\sl240\\slmult1 Otras situaciones.\\b0 Podemos divulgar sus datos personales: (i) en respuesta a una citaci\\'f3n u otra orden de investigaci\\'f3n, una orden judicial o una solicitud de cooperaci\\'f3n de una agencia gubernamental o del orden p\\'fablico; (ii) en conexi\\'f3n con esfuerzos por investigar, evitar o tomar otras medidas con respecto a actividades il\\'edcitas, fraude sospechado u otras actuaciones dolosas; (iii) para amparar y defender los derechos, la propiedad o la seguridad de nuestra empresa, nuestros usuarios y nuestros empleados, entre otros; (iv) para cumplir con las leyes aplicables o cooperar con las agencias del orden p\\'fablico; (v) para hacer valer los t\\'e9rminos y condiciones de nuestro Software u otros acuerdos y pol\\'edticas; y (vi) en conexi\\'f3n con una transacci\\'f3n corporativa sustancial, tal como la venta de nuestra empresa o del Software, una disoluci\\'f3n, fusi\\'f3n, consolidaci\\'f3n o venta de activos, o en el caso poco probable de bancarrota. Asimismo, podemos compartir los datos conjuntos que recopilamos, bajo cualquiera de las circunstancias citadas anteriormente, con terceros, incluidos los asesores, anunciantes e inversores, para fines de llevar a cabo un an\\'e1lisis general de negocios. \\par
• \\pard\\sl240\\slmult1\\b\\par
• \\pard{\\pntext\\f2\\'B7\\tab}{*\\pn\\pnlvlblt\\pnf2\\pnindent360{\\pntxtb\\'B7}}\\fi-360\\li720\\sl240\\slmult1 Otras empresas de IAC\\b0 Somos parte del grupo de empresas IAC (\\cf3\\ul{\\field{*\\fldinst{HYPERLINK "http://www.iac.com/"}}{\\fldrslt{www.iac.com}}}\\cf0\\ulnone\\f0\\fs20). Podemos compartir la informaci\\'f3n que recopilamos, incluidos los datos personales, con las dem\\'e1s empresas de IAC. Compartir informaci\\'f3n con las empresas del grupo IAC nos permite proporcionarle informaci\\'f3n sobre una gama de productos y servicios que le puedan interesar.\\par
• \\pard\\sl240\\slmult1\\b\\par
• \\pard{\\pntext\\f2\\'B7\\tab}{*\\pn\\pnlvlblt\\pnf2\\pnindent360{\\pntxtb\\'B7}}\\fi-360\\li720\\sl240\\slmult1 Socios:\\b0 Cuando participe en las promociones ofrecidas mediante el Software, podemos compartir sus datos personales con las empresas con las cuales nos hemos asociado para poder ofrecerle esos productos, servicios, promociones, concursos o sorteos. Al elegir participar en la oferta o el programa de un comerciante en particular, usted nos autoriza a proporcionar su direcci\\'f3n de correo electr\\'f3nico y otra informaci\\'f3n a dicho comerciante.\\par
• \\pard\\sl240\\slmult1\\b\\par
• \\pard{\\pntext\\f2\\'B7\\tab}{*\\pn\\pnlvlblt\\pnf2\\pnindent360{\\pntxtb\\'B7}}\\fi-360\\li720\\sl240\\slmult1\\b Proveedores de servicios autorizados:\\b0 Podemos compartir sus datos personales con los proveedores de servicios autorizados que lleven a cabo ciertas funciones en nuestro nombre. Dichas funciones pueden incluir la prestaci\\'f3n de atenci\\'f3n al cliente y soporte mercadot\\'e9cnico, la realizaci\\'f3n de an\\'e1lisis de negocios y ventas, soporte a la funcionalidad de nuestro Software, y soporte en relaci\\'f3n con los concursos, sorteos, encuestas y otras opciones que se ofrecen mediante el Software. Estos proveedores de servicios pueden tener acceso a los datos personales que sean necesarios para desempe\\'f1ar sus funciones, pero no se permite que compartan o utilicen dichos datos para otros fines.\\par
• \\par
• \\ulnone No compartimos sus datos personales con otros, salvo de la forma se\\'f1alada a continuaci\\'f3n:\\par
• \\ul\\b 4. CON QUI\\'c9N COMPARTIMOS SU INFORMACI\\'d3N\\b0\\par
• \\pard\\sl240\\slmult1\\par
• {\\pntext\\f2\\'B7\\tab}Desempe\\'f1ar otras funciones, tales como se describan en el momento de la recopilaci\\'f3n.\\par
• {\\pntext\\f2\\'B7\\tab}Administrar y mejorar nuestro negocio; y\\par
• {\\pntext\\f2\\'B7\\tab}Hacer valer nuestros t\\'e9rminos y condiciones;\\par
• {\\pntext\\f2\\'B7\\tab}Registrarle como cliente;\\par
• {\\pntext\\f2\\'B7\\tab}Procesar, validar y verificar sus compras;\\par
• {\\pntext\\f2\\'B7\\tab}Comunicarnos con usted por correo electr\\'f3nico, correo postal, tel\\'e9fono o dispositivo m\\'f3vil acerca de los productos o servicios que le pueden interesar, ya sean nuestros, los de nuestras empresas matrices o subsidiarias, o los de otros terceros;\\par
• {\\pntext\\f2\\'B7\\tab}Llevar a cabo investigaciones y an\\'e1lisis de su uso o inter\\'e9s en nuestros productos, servicios o contenido o en los productos, servicios y contenido ofrecidos por terceros;\\par
• {\\pntext\\f2\\'B7\\tab}Proporcionarle soporte al cliente;\\par
• \\pard{\\pntext\\f2\\'B7\\tab}{*\\pn\\pnlvlblt\\pnf2\\pnindent360{\\pntxtb\\'B7}}\\fi-360\\li1136\\sl240\\slmult1 Entregar los productos y servicios que ha solicitado;\\par
• \\par
• \\ulnone Podemos utilizar la informaci\\'f3n que recopilamos sobre usted para:\\par
• \\ul 3. C\\'d3MO UTILIZAMOS LA INFORMACI\\'d3N QUE RECOPILAMOS\\b0\\par
• \\pard\\sl240\\slmult1\\b\\par
• \\pard{\\pntext\\f2\\'B7\\tab}{*\\pn\\pnlvlblt\\pnf2\\pnindent360{\\pntxtb\\'B7}}\\fi-360\\li720\\sl240\\slmult1\\b No rastrear (DNT).\\b0 No soportamos la configuraci\\'f3n "No rastrear" en los navegadores. \\par
• \\pard\\sl240\\slmult1\\par
• \\pard{\\pntext\\f2\\'B7\\tab}{*\\pn\\pnlvlblt\\pnf2\\pnindent360{\\pntxtb\\'B7}}\\fi-360\\li720\\sl240\\slmult1\\b Informaci\\'f3n recopilada por terceros.\\b0 Podemos permitir que terceros, incluidos nuestros proveedores de servicios autorizados, empresas matrices y subsidiarias, filiales, y empresas y redes publicitarias, muestren publicidades o coloquen etiquetas publicitarias \\i (ad tags)\\i0 o contadores en nuestro Software o mediante el mismo. Salvo que se declare expresamente lo contrario, no proporcionamos datos personales a dichos terceros \\par
• \\pard\\sl240\\slmult1\\par
• \\pard{\\pntext\\f2\\'B7\\tab}{*\\pn\\pnlvlblt\\pnf2\\pnindent360{\\pntxtb\\'B7}}\\fi-360\\li720\\sl240\\slmult1\\b Otras tecnolog\\'edas.\\b0 Podemos utilizar tecnolog\\'edas est\\'e1ndares de Internet, tales como contadores de visitas y otras similares, para dar seguimiento a su uso del Software. Los contadores de visitas son peque\\'f1os datos incorporados en im\\'e1genes en las p\\'e1ginas de los sitios web. La informaci\\'f3n que obtenemos de esta manera nos

permite personalizar los servicios que ofrecemos a los visitantes mediante nuestro Software.\\par
• \\pard\\sl240\\slmult1\\par
• \\pard{\\pntext\\f2\\'B7\\tab}{*\\pn\\pnlvlblt\\pnf2\\pnindent360{\\pntxtb\\'B7}}\\fi-360\\li720\\sl240\\slmult1 Cookies.\\b0 Cuando utiliza el Software, podemos asignar una o m\\'e1s cookies a su computadora para facilitar su acceso a nuestro Software y para personalizar su experiencia en l\\'ednea. Una cookie es un peque\\'f1o dato que se almacena en la computadora del usuario para mantener un registro. Utilizando una cookie, podemos recopilar autom\\'e1ticamente informaci\\'f3n sobre sus actividades en l\\'ednea cuando utiliza nuestro Software, tales como las acciones que toma dentro del Software y la aplicaci\\'f3n o actualizaciones que ha instalado en su computadora o dispositivo. La mayor\\'eda de los sistemas aceptan las cookies de forma autom\\'e1tica, pero usualmente puede modificar las configuraciones de su navegador para rechazarlas. Si elige rechazar las cookies, tenga en cuenta que esto puede impedir su capacidad para ingresar o utilizar algunas de las funcionalidades interactivas que se ofrecen a trav\\'e9s del Software.\\par
• \\pard\\sl240\\slmult1\\b\\par
• \\pard{\\pntext\\f2\\'B7\\tab}{*\\pn\\pnlvlblt\\pnf2\\pnindent360{\\pntxtb\\'B7}}\\fi-360\\li720\\sl240\\slmult1\\b Informaci\\'f3n captada autom\\'e1ticamente.\\b0 Recopilamos informaci\\'f3n autom\\'e1ticamente de su computadora o dispositivo cuando utiliza el Software. Dicha informaci\\'f3n puede incluir su direcci\\'f3n de IP, el tipo e idioma de su navegador, las horas de acceso, las aplicaciones actualmente instaladas, las configuraciones del registro del sistema, las configuraciones de inicio del sistema, el contenido de aquellas cookies no borradas que su navegador haya aceptado previamente de nosotros (vea "Cookies" a continuaci\\'f3n) y la direcci\\'f3n del sitio web remitente.\\par
• \\pard\\sl240\\slmult1\\par
• \\pard{\\pntext\\f2\\'B7\\tab}{*\\pn\\pnlvlblt\\pnf2\\pnindent360{\\pntxtb\\'B7}}\\fi-360\\li720\\sl240\\slmult1\\b Informaci\\'f3n presentada.\\b0 Recopilaremos la informaci\\'f3n que env\\'eda voluntariamente, como, por ejemplo, su nombre, su direcci\\'f3n de correo electr\\'f3nico u otra informaci\\'f3n de su cuenta o inscripci\\'f3n.\\par
• \\par
• \\ulnone\\b0 Utilizamos varias tecnolog\\'edas para recopilar informaci\\'f3n de su computadora o dispositivo y sobre sus actividades en el Software:\\par
• \\ul\\b 2. C\\'d3MO RECOPILAMOS LA INFORMACI\\'d3N \\par
• \\par
• \\b0 Podemos recopilar dos tipos de informaci\\'f3n: 1) Datos personales, y 2) datos an\\'f3nimos. Los \\ul\\i datos personales\\ulnone\\i0 comprenden aquella informaci\\'f3n que le pueda identificar, ya sea directa o indirectamente, tal como su nombre, direcci\\'f3n, direcci\\'f3n de correo electr\\'f3nico y n\\'famero telef\\'f3nico. Los \\ul\\i datos an\\'f3nimos\\ulnone\\i0 comprenden aquella informaci\\'f3n que no le identifica directa ni indirectamente, tal como el n\\'famero de visualizaciones de la p\\'e1gina, los enlaces pulsados y las horas de ingreso. Podemos utilizar tanto los datos personales como los datos an\\'f3nimos para crear datos conjuntos. Los \\ul\\i datos conjuntos\\ulnone\\i0 son agrupaciones de datos personales y an\\'f3nimos en categor\\'edas, las cuales no le identifican directa ni indirectamente. Por medio de su uso del Software, podemos recopilar los siguientes datos personales: su nombre, su direcci\\'f3n de correo electr\\'f3nico, la informaci\\'f3n que proporciona en los foros p\\'fablicos o redes sociales, la informaci\\'f3n que proporcion\\'f3 mientras utilizaba el Software, incluido el uso del Software en sitios web o plataformas de terceros, tales como los sitios de las redes sociales, y los datos t\\'e9cnicos, de uso y de visualizaci\\'f3n, los cuales incluyen el identificador de su dispositivo o su direcci\\'f3n IP cuando utiliza el Software.\\par
• \\b 1. \\ul LA INFORMACI\\'d3N QUE RECOPILAMOS\\ulnone \\par
• \\par
• Recomendamos que lea detenidamente la presente Pol\\'edtica de privacidad. Al utilizar nuestro Software y los servicios relacionados, usted acepta las pr\\'e1cticas que se describen en esta Pol\\'edtica de privacidad. Si tiene preguntas sobre nuestras pr\\'e1cticas de privacidad, s\\'edrvase remitirse al fin de esta Pol\\'edtica de privacidad para obtener informaci\\'f3n sobre c\\'f3mo comunicarse con nosotros. TENGA EN CUENTA: El Software no recopila ning\\'fan dato personal (como se define a continuaci\\'f3n), y si se recopilan datos personales, se le dar\\'e1 a conocer en el momento en que acceda al Software.\\par
• \\par
• \\b0 Slimware Utilities Holdings, Inc. (colectivamente, "\\b Slimware Utilities\\b0 ", "\\b nosotros\\b0 ", "\\b nuestro/a/s\\b0 ") ha elaborado la presente Pol\\'edtica de privacidad para demostrar su compromiso para proteger su privacidad. Estas pol\\'edticas de privacidad (la "Pol\\'edtica de privacidad") pretenden describir para usted, como usuario del Software de Slimware Utilities y los servicios relacionados (colectivamente, el "Software"), la informaci\\'f3n recopilada, c\\'f3mo se puede utilizar dicho informaci\\'f3n, con qui\\'e9n se puede compartir y sus opciones con respecto a tales usos y divulgaciones. \\par
• \\pard\\sl240\\slmult1\\caps0 AVISO: \\b0\\'daltima actualizaci\\'f3n el 29 de abril de 2014\\par
• \\pard\\sl240\\slmult1\\qc\\b\\caps POL\\'cdTICA DE PRIVACIDAD\\par
• \\par
• \\par
• \\'a9 2014 Slimware Utilities Holdings, Inc.\\'ae Todos los derechos reservados.\\par
• \\b0\\par
• \\b FIN DE DOCUMENTO.\\par
• \\par
• Si tiene preguntas sobre la presente Licencia, s\\'edrvase comunicarse con nosotros a support@driverupdate.net.\\par
• \\par
• Ning\\'fan incumplimiento o demora por parte de Slimware Utilities en el ejercicio de los derechos, poderes o privilegios que se le otorgan en virtud de la presente Licencia se considerar\\'e1 una renuncia de los mismos; asimismo, ning\\'fan ejercicio \\'fanico o parcial de un derecho, poder o privilegio excluir\\'e1 el ejercicio posterior del mismo o de cualquier otro derecho, poder o privilegio que se le otorga en virtud de la presente Licencia. Si se determina

que cualquier disposici\\'f3n de la presente Licencia es ilegal, queda sin efectos o por cualquier raz\\'f3n es inejecutable, la disposici\\'f3n se considerar\\'e1 separable de estos t\\'e9rminos sin afectar a la validez y aplicabilidad de cualquier disposici\\'f3n restante.\\par

• \\par

• Las leyes sustantivas del Estado de Nueva York en los Estados Unidos de Am\\'e9rica, independientemente de los principios de conflictos de leyes, regir\\'e1n todos los asuntos que se relacionan o surgen de la presente Licencia y del uso del Software (o imposibilidad para utilizarlo). Por la presente, en plena conformidad con la obligaci\\'f3n de las partes de someterse al arbitraje vinculante como previsto en la Secci\\'f3n 12, usted se somete exclusivamente a la jurisdicci\\'f3n y fuero de los tribunales competentes estatales y federales del condado de Nueva York, estado de Nueva York, con respecto a todos los asuntos que surgen o se relacionan con la presente Licencia. \\par

• \\cf1\\b 17. LEY VIGENTE Y OTROS T\\'c9RMINOS VARIADOS\\cf0\\b0\\par

• \\par

• \\cf0\\b0 El Software incluye ciertos elementos de c\\'f3digo abierto de terceros. Cada uno de dichos elementos se identifica y est\\'e1 sujeto al acuerdo de licencia de c\\'f3digo abierto que se se\\'f1ala en el archivo de texto "Open-Source Licenses.txt" que acompa\\'f1a el Software. \\par

• 16. C\\'d3DIGO ABIERTO \\par

• \\cf1\\b\\par

• Si tiene preguntas o dudas en relaci\\'f3n con este acuerdo, s\\'edrvase comunicarse con nosotros a support@driverupdate.net.\\par

• \\par

• \\cf0\\b0 Nos reservamos el derecho a cambiar peri\\'f3dicamente esta pol\\'edtica de Licencia. Cualquier cambio se publicar\\'e1 en \\cf3\\ul{\\field{*\\fldinst{HYPERLINK "http://www.driverupdate.net/eula.php"}}{\\fldrslt{www.driverupdate.net/eula.php}}}\\cf0\\ulnone\\f0\\fs20 . S\\'edrvase revisar esta p\\'e1gina peri\\'f3dicamente para obtener la informaci\\'f3n m\\'e1s reciente.\\par

• \\cf1\\b 15. MODIFICACIONES A LA POL\\'cdTICA\\par

• \\pard\\sl240\\slmult1\\par

• \\pard{\\pntext\\f2\\'B7\\tab}{*\\pn\\pnlvlblt\\pnf2\\pnindent360{\\pntxtb\\'B7}}\\fi-360\\li720\\sl240\\slmult1\\b Ning\\'fan beneficiario adicional.\\b0 Ning\\'fan tercero es beneficiario previsto de la presente Licencia.\\par

• \\pard\\li720\\sl240\\slmult1\\par

• \\pard{\\pntext\\f2\\'B7\\tab}{*\\pn\\pnlvlblt\\pnf2\\pnindent360{\\pntxtb\\'B7}}\\fi-360\\li720\\sl240\\slmult1\\b Pol\\'edtica de violaci\\'f3n repetida.\\b0 Slimware Utilities terminar\\'e1 el acceso de un usuario al Servicio si, bajo las circunstancias apropiadas, se determina que dicho usuario ha violado repetidamente los derechos de autor.\\par

• \\pard\\li720\\sl240\\slmult1\\b \\b0\\par

• \\pard{\\pntext\\f2\\'B7\\tab}{*\\pn\\pnlvlblt\\pnf2\\pnindent360{\\pntxtb\\'B7}}\\fi-360\\li720\\sl240\\slmult1\\b Titularidad del contenido que presenta.\\b0 Salvo que se declare lo contrario en el punto de presentaci\\'f3n, usted retiene la titularidad de todos los derechos en relaci\\'f3n con el Contenido que presenta mediante su uso del sitio web de \\cf2 Slimware Utilities\\cf0 . No obstante, nos autoriza para utilizar dicho Contenido de cualquier manera que nos convenga, por ejemplo, para fines de promoci\\'f3n del Software o de los servicios. Si env\\'eda Contenido (tal como inscripciones en concursos, preguntas de encuesta, etc.) a la petici\\'f3n de \\cf2 Slimware Utilities\\cf0 o si le env\\'eda a \\cf2 Slimware Utilities\\cf0 sugerencias creativas, ideas, comentarios, notas, dibujos u otra informaci\\'f3n (colectivamente, los "Env\\'edos"), tales Env\\'edos se considerar\\'e1n y quedar\\'e1n propiedad de \\cf2 Slimware Utilities\\cf0 . Ninguno de los Env\\'edos estar\\'e1 sujeto a una obligaci\\'f3n de confidencialidad por parte de \\cf2 Slimware Utilities\\cf0 , y \\cf2 Slimware Utilities\\cf0 no se har\\'e1 responsable del uso o divulgaci\\'f3n de cualquier Env\\'edo. No obstante lo anterior, \\cf2 Slimware Utilities\\cf0 retendr\\'e1 la titularidad exclusiva de todos los derechos que se reconocen ahora o posteriormente en relaci\\'f3n con los Env\\'edos de toda clase o \\'edndole a trav\\'e9s del universo y tendr\\'e1 derecho al uso no restringido de los Env\\'edos para cualquier fin, ya sea comercial o de otra \\'edndole, sin compensaci\\'f3n al proveedor de los mismos. \\par

• \\pard\\li1080\\sl240\\slmult1\\par

• {\\pntext\\f2\\'B7\\tab}Material que contenga virus de software u otro c\\'f3digo, archivos o programas de computaci\\'f3n dise\\'f1ados para interrumpir, destruir o limitar la funcionalidad de cualquier software o hardware inform\\'e1tico o equipo de telecomunicaciones. \\par

• {\\pntext\\f2\\'B7\\tab}Publicidades no solicitadas o autorizadas, materiales promocionales, "correos de basura", "spam", "mensajes en cadena", "esquemas de pir\\'e1mide" o cualquier otra forma de solicitaci\\'f3n; \\par

• {\\pntext\\f2\\'B7\\tab}Contenido que sea vulgar, ofensivo, obsceno o pornogr\\'e1fico; \\par

• {\\pntext\\f2\\'B7\\tab}Informaci\\'f3n privada, tal como n\\'fameros telef\\'f3nicos, direcciones, n\\'fameros de seguridad social o cualquier otra informaci\\'f3n que invada la privacidad de otra persona; \\par

• {\\pntext\\f2\\'B7\\tab}Contenido que tenga el objetivo o efecto de "acechar" o acosar a otra persona; \\par

• {\\pntext\\f2\\'B7\\tab}Contenido que de alguna manera sea da\\'f1ino para los menores de edad; \\par

• {\\pntext\\f2\\'B7\\tab}Contenido que sea aborrecible o que incite cr\\'edmenes de odio, da\\'f1o o violencia contra una persona o grupo; \\par

• \\pard{\\pntext\\f2\\'B7\\tab}{*\\pn\\pnlvlblt\\pnf2\\pnindent360{\\pntxtb\\'B7}}\\fi-360\\li1080\\sl240\\slmult1 Contenido que sea ilegal, nocivo, amenazante, abusivo, acosador, agravante, difamatorio o calumnioso; \\par

• \\pard\\li720\\sl240\\slmult1\\par

• \\pard{\\pntext\\f2\\'B7\\tab}{*\\pn\\pnlvlblt\\pnf2\\pnindent360{\\pntxtb\\'B7}}\\fi-360\\li720\\sl240\\slmult1\\b Contenido censurable.\\b0 Asimismo, \\cf2 Slimware Utilities\\cf0 puede tomar medidas para eliminar el contenido censurable. La decisi\\'f3n de eliminar "contenido censurable" se tomar\\'e1 seg\\'fan el criterio exclusivo de Slimware Utilities. "Contenido censurable" incluye, a t\\'edtulo enunciativo y no limitativo:\\par

• \\pard\\li720\\sl240\\slmult1\\par

• {\\pntext\\f2\\'B7\\tab}Una declaraci\\'f3n jurada de que la informaci\\'f3n contenida en su Aviso es exacta y que usted es el titular de los derechos de autor o tiene la autorizaci\\'f3n de actuar en el nombre del mismo. \\par
• {\\pntext\\f2\\'B7\\tab}Una declaraci\\'f3n personal, expresando su creencia de buena fe de que el uso en cuesti\\'f3n no est\\'e1 autorizado por el titular de los derechos de autor, su agente o la ley; y \\par
• {\\pntext\\f2\\'B7\\tab}Su direcci\\'f3n, n\\'famero telef\\'f3nico y direcci\\'f3n de correo electr\\'f3nico; \\par
• {\\pntext\\f2\\'B7\\tab}Una descripci\\'f3n de la ubicaci\\'f3n en el sitio web donde se encuentra el material que viola dichos derechos; \\par
• {\\pntext\\f2\\'B7\\tab}Una descripci\\'f3n de la obra cuyos derechos de autor usted cree que hayan sido violados; \\par
• \\pard{\\pntext\\f2\\'B7\\tab}{*\\pn\\pnlvlblt\\pnf2\\pnindent360{\\pntxtb\\'B7}}\\fi-360\\li1080\\sl240\\slmult1 La firma electr\\'f3nica o f\\'edsica de la persona autorizada para actuar en nombre del titular de los derechos de autor; \\par
• \\pard\\sl240\\slmult1\\par
• \\pard{\\pntext\\f2\\'B7\\tab}{*\\pn\\pnlvlblt\\pnf2\\pnindent360{\\pntxtb\\'B7}}\\fi-360\\li720\\sl240\\slmult1\\b0 Procure que su comunicaci\\'f3n incluya los siguientes:\\par
• \\pard\\sl240\\slmult1\\b\\par
• ATTN: Copyright Agent/Legal Dept.\\par
• New York, NY 10011\\par
• 555 West 18\\super th\\nosupersub Street\\par
• \\pard\\li720\\sl240\\slmult1\\cf2 Slimware Utilities Holdings, Inc.\\cf0\\par
• \\pard\\sl240\\slmult1\\par
• \\pard{\\pntext\\f2\\'B7\\tab}{*\\pn\\pnlvlblt\\pnf2\\pnindent360{\\pntxtb\\'B7}}\\fi-360\\li720\\sl240\\slmult1 Slimware Utilities exige que sus usuarios respeten los derechos de autor de los titulares. Al enterarse de una violaci\\'f3n de los derechos de autor de un tercero, \\cf2 Slimware Utilities\\cf0 tomar\\'e1 las medidas procedentes para eliminar el contenido en cuesti\\'f3n. \\cf2 Slimware Utilities\\cf0 se reserva el derecho a deshabilitar el acceso al Software o a otros servicios por parte de quien los utilice para violar repetidamente los derechos de propiedad intelectual de terceros. Si usted cree que el Software o sus elementos violan sus derechos de autor, s\\'edrvase comunicarse con \\cf2 Slimware Utilities\\cf0 en:\\par
• \\pard\\fi45\\sl240\\slmult1\\b0\\par
• \\pard{\\pntext\\f2\\\'B7\\tab}{*\\pn\\pnlvlblt\\pnf2\\pnindent360{\\pntxtb\\\'B7}}\\fi-360\\li720\\sl240\\slmult1 Protecci\\\'f3n de derechos de autor en relaci\\\'f3n con el contenido que usted muestra por medio de los servicios de \\cf2 Slimware Utilities.\\cf0 Usted es el \\\'fanico responsable del Contenido que aporte, presente o muestre mediante su uso del Software. Tiene la obligaci\\\'f3n de asegurar que dicho contenido, el cual incluye fotos, c\\\'f3digos y archivos de texto, video o m\\\'fasica (colectivamente los "Contenidos"), no viole ning\\\'fan derecho de autor. Debe ser el due\\\'f1o o contar con licencia para utilizar cualquier Contenido que aporte, presente o muestre.\\b\\par
• 14. CONTENIDO, PRESENTACI\\'d3N Y DERECHOS DE AUTOR \\cf0\\b0\\par
• \\cf1\\b\\par
• El nombre, los logotipos y las propiedades afiliadas son propiedad exclusiva de Slimware Utilities. Todas las dem\\'e1s marcas registradas que aparezcan en cualquier Software son marcas registradas de su respectivo due\\'f1o. Nuestros socios o proveedores de servicios pueden tener derechos de propiedad adicionales en relaci\\'f3n con los contenidos que difunden mediante el Software. Las razones sociales, marcas registradas y marcas de servicio propiedad de Slimware Utilities, ya sea que est\\'e9n registradas o no, no pueden utilizarse en conexi\\'f3n con ning\\'fan producto o servicio que no sea propiedad de Slimware Utilities de alguna manera que pueda causar confusi\\'f3n. Nada de lo contenido aqu\\'ed deber\\'eda interpretarse como concesi\\'f3n, por implicaci\\'f3n, impedimento legal o de otra forma, de ninguna licencia o derecho de utilizar cualquier raz\\'f3n social, marca registrada o marca de servicio sin nuestra previa autorizaci\\'f3n expresa por escrito.\\par
• \\par
• \\b0 El Software, as\\\'ed como el c\\\'f3digo, los contenidos, protocolos, software y documentaci\\\'f3n proporcionados por Slimware Utilities, es propiedad de Slimware Utilities o sus licenciadores y est\\\'e1 protegido por derechos de autor, marcas registradas, patentes y otros derechos y leyes de propiedad estadounidenses e internacionales en materia de derechos de propiedad intelectual. En conjunto, los \\b "derechos de propiedad intelectual"\\b0 abarcan los derechos recogidos en las leyes en materia de patentes, marcas registradas, derechos de autor y secretos comerciales, as\\\'ed como cualquier otro derecho de propiedad o propiedad intelectual que se reconozca en cualquier pa\\\'eds o jurisdicci\\\'f3n a nivel mundial, incluidos, a t\\\'edtulo enunciativo y no limitativo, los derechos morales y similares. No se permite borrar, modificar o eliminar ning\\\'fan derecho de autor, marca registrada u otro aviso de derechos de propiedad que Slimware Utilities haya se\\\'f1alado en el Software. Todos los derechos que no se otorgan expresamente por la presente quedar\\\'e1n expresamente reservados para Slimware Utilities y sus licenciadores.\\par
• 13. PROPIEDAD INTELECTUAL\\cf2\\par
• \\cf1\\b\\par
• Si se determina que esta Renuncia es ilegal, inv\\'e1lida o inejecutable con respecto a una disputa, ya sea en parte o en su totalidad, la Renuncia no se aplicar\\'e1 a esas partes. En cambio, dichas partes se cercenar\\'e1n en un tribunal, mientras las partes restantes surtir\\'e1n efecto en el arbitraje. Si se determina que cualquier otra disposici\\'f3n de esta Renuncia es ilegal, inv\\'e1lida o inejecutable, dicha disposici\\'f3n se cercenar\\'e1, mientras el resto de la Renuncia permanecer\\'e1 en plena vigencia. \\par
• \\par
• Hasta el grado que permita la ley, cualquier disputa debe ser presentada en un plazo m\\'e1ximo de un a\\'f1o. Dicho plazo comienza en la primera fecha en la cual la disputa pueda ser presentada. Si la disputa no se presenta dentro de un a\\'f1o, quedar\\'e1 prohibida permanentemente.\\par
• \\par

• Todo arbitraje ser\\\'e1 llevado a cabo por la Asociaci\\\'f3n Americana de Arbitraje ("AAA", por sus siglas en ingl\\\'e9s) seg\\\'fan sus Reglas de arbitraje comercial. Usted acepta iniciar el arbitraje \\\'fanicamente en Nueva York, NY.\\par
• Cualquier proceso para resolver o litigar una disputa en alg\\'fan fuero se llevar\\'e1 a cabo \\'fanicamente de manera individual. Usted no deber\\'e1 pedir la audiencia de una disputa en forma de demanda colectiva, acci\\'f3n jur\\'eddica general entablada por un abogado privado o cualquier otro proceso en el cual una de las partes se desempe\\'f1e o pretenda desempe\\'f1arse en su calidad de representante. Los arbitrajes y procesos no deber\\'e1n combinarse sin el previo consentimiento escrito de todas las partes implicadas en los arbitrajes y procesos en cuesti\\'f3n.\\par
• \\par
• Si usted o Slimware Utilities no resuelven la disputa mediante negociaciones informales, cualquier otro esfuerzo para resolverla se realizar\\\'e1 exclusivamente mediante arbitraje vinculante, regido por la Ley Federal del Arbitraje de EE.UU. ("FAA", por sus siglas en ingl\\\'e9s). Usted renuncia al derecho de procesar (o participar como parte en una demanda colectiva) cualquier disputa en un tribunal ante un juez o jurado. En cambio, todas las disputas se resolver\\\'e1n ante un \\\'e1rbitro imparcial, cuya decisi\\\'f3n ser\\\'e1 ejecutoria, salvo por el derecho limitado al recurso de apelaci\\\'f3n seg\\\'fan la FAA. Cualquier tribunal con jurisdicci\\\'f3n sobre las partes puede hacer valer la adjudicaci\\\'f3n del \\\'e1rbitro.\\par
• \\par
• En el supuesto de una disputa, usted deber\\'e1 presentar a Slimware Utilities un Aviso de disputa, el cual es una declaraci\\'f3n escrita del nombre, direcci\\'f3n y datos de contacto del informante, as\\'ed como los hechos que ocasionaron la disputa y la compensaci\\'f3n solicitada. Deber\\'e1 dirigir cualquier Aviso de disputa a Slimware Utilities Holdings, Inc. en 555 West 18\\super th\\nosupersub Street, New York, NY 10011, Attn: Legal.\\par
• \\par
• Este acuerdo de Arbitraje vinculante y renuncia de demanda colectiva (la "Renuncia") se aplica a cualquier disputa que surja entre usted y Slimware Utilities en relaci\\\'f3n con los presentes t\\\'e9rminos. Para efectos de esta Renuncia, "disputa" significa cualquier conflicto, acci\\\'f3n u otra controversia, ya sea que se base en el contrato, garant\\\'eda, agravio, estatuto, norma, ordenanza u otro fundamento jur\\\'eddico o equitativo. "Disputa" se entender\\\'e1 en el sentido m\\\'e1s amplio permitido por la ley.\\par
• \\cf1\\b 12. ARBITRAJE VINCULANTE Y RENUNCIA DE DEMANDA COLECTIVA \\cf0\\b0\\par
• \\cf2\\par
• \\b0 USTED ACEPTA INDEMNIZAR, DEFENDER Y EXIMIR DE RESPONSABILIDAD A SLIMWARE UTILITIES, SUS SOCIEDADES MATRICES, FILIALES Y SUBSIDIARIAS, AS\\'cd COMO A SUS FUNCIONARIOS, DIRECTORES, EMPLEADOS, ASESORES Y AGENTES, DE CUALQUIER RECLAMACI\\'d3N, RESPONSABILIDAD, DA\\'d1O, PERJUICIO O GASTO (INCLUIDOS, A T\\'cdTULO ENUNCIATIVO Y NO LIMITATIVO, LOS HONORARIOS DE ABOGADOS) DE TERCEROS QUE SURJAN DE SU USO DEL SOFTWARE, SU INFRACCI\\'d3N DE LA LICENCIA O SU VIOLACI\\'d3N, O LA VIOLACI\\'d3N POR PARTE DE OTRO USUARIO DE SU CUENTA, DE LA PROPIEDAD INTELECTUAL O DE OTRO DERECHO DE CUALQUIER PARTICULAR O ENTIDAD. USTED ACEPTA NOTIFICAR INMEDIATAMENTE A MINDSPARK DE CUALQUIER USO NO AUTORIZADO DE SU CUENTA U OTRA VIOLACI\\'d3N DE SEGURIDAD DE SU CONOCIMIENTO.\\par
• \\cf1\\b 11. INDEMNIZACI\\'d3N\\cf0\\par
• \\caps0\\par
• Debido a que ciertas leyes estatales proh\\'edben la exclusi\\'f3n o limitaci\\'f3n de responsabilidad de da\\'f1os y perjuicios consiguientes o incidentales, es posible que las limitaciones citadas anteriormente no se apliquen. Si usted se encuentra en uno de estos estados, es posible que las limitaciones citadas no se apliquen. Si no queda satisfecho con alg\\'fan aspecto del Software o con alguno de los presentes t\\'e9rminos de uso, su \\'fanico recurso es dejar de utilizar el Software.\\par
• \\pard\\sl240\\slmult1\\par
• {\\pntext\\f2\\'B7\\tab}La prestaci\\'f3n o falta de prestaci\\'f3n de servicios en relaci\\'f3n con cualquier informaci\\'f3n, producto, software, servicio o gr\\'e1fico correspondiente que se obtenga por medio del Software o de otra forma que surja de su uso, ya sea que se base en el contrato, agravio, negligencia, responsabilidad objetiva u otro fundamento, incluso cuando se haya advertido al usuario de la posibilidad de tales da\\'f1os y perjuicios\\par
• {\\pntext\\f2\\'B7\\tab}La demora o imposibilidad para implementar el Software\\par
• \\pard{\\pntext\\f2\\'B7\\tab}{*\\pn\\pnlvlblt\\pnf2\\pnindent360{\\pntxtb\\'B7}}\\fi-360\\li720\\sl240\\slmult1\\tx720 Los da\\'f1os y perjuicios directos, indirectos, punitivos, incidentales, especiales, emergentes o de cualquier otra \\'edndole, incluidos, a t\\'edtulo enunciativo y no limitativo, los da\\'f1os y perjuicios por negligencia, difamaci\\'f3n, violaci\\'f3n de derechos de autor o cualquier otra reclamaci\\'f3n que surja en relaci\\'f3n con el uso del Software\\par
• \\par
• 10. LIMITACI\\'d3N DE RESPONSABILIDAD \\cf2\\b0\\line\\caps Slimware Utilities NO SE HAR\\'c1 RESPONSABLE EN NING\\'daN CASO DE:\\par
• \\cf1\\b\\caps0\\par
• 9. RENUNCIA DE GARANT\\\'cdAS \\cf2\\b0\\line\\caps El Software se proporciona para su uso "tal cual es" y "seg\\\'fan su disponibilidad". Slimware Utilities no hace declaraci\\\'f3n o garant\\\'eda alguna, ya sea expl\\\'edcita o impl\\\'edcita, con respecto al funcionamiento general del Software, el uso del mismo o los resultados de su uso. Usted acepta que el uso del Software se encuentra bajo su propia responsabilidad. Slimware Utilities\\cf0 renuncia expresamente a cualquier garant\\\'eda de que nuestra seguridad sea razonable o que cumpla con los est\\\'e1ndares de la industria. \\cf2 Hasta el grado que permita la ley, Slimware Utilities renuncia expresamente a toda garant\\\'eda expresa, impl\\\'edcita y reglamentaria, incluyendo, a t\\\'edtulo enunciativo y no limitativo, cualquier garant\\\'eda de comerciabilidad, idoneidad para un fin espec\\\'edfico o de no infracci\\\'f3n de derechos de propiedad. Slimware Servicios renuncia a cualquier garant\\\'eda de fiabilidad, seguridad, oportunidad o rendimiento de los servicios. Slimware Utilities renuncia a cualquier garant\\\'eda con respecto a la informaci\\\'f3n o los consejos que se obtengan mediante el Software. Slimware Utilities renuncia a cualquier garant\\\'eda con respecto a los servicios o productos que se obtengan mediante el Software, a trav\\\'e9s del sitio web de Slimware Utilities o por medio del uso del Software

o cualquier otro programa de Slimware Utilities. Slimware Servicios no garantiza que el Software, los servidores o los correos electr\\\'f3nicos de Slimware Utilities est\\\'e9n libres de virus u otros elementos da\\\'f1inos. \\line\\line Ciertas leyes estatales proh\\\'edben las limitaciones de las garant\\\'edas impl\\\'edcitas, as\\\'ed como la exclusi\\\'f3n o limitaci\\\'f3n de ciertos da\\\'f1os y perjuicios. Si dichas leyes se aplican a usted, es posible que algunas o todas las renuncias, limitaciones y exclusiones no se apliquen.\\par

• \\cf1\\b\\par

• 8. CUMPLIMIENTO CON LAS LEYES \\cf2\\b0\\line Como condici\\\'f3n previa a su implementaci\\\'f3n del Software, usted acepta cumplir con todas las leyes y reglas que se apliquen a su uso del mismo. Dichas leyes incluyen, a t\\\'edtulo enunciativo y no limitativo, las leyes estadounidenses e internacionales en materia de derechos de autor y propiedad intelectual, as\\\'ed como los estatutos federales, estatales y locales. \\par

• \\pard\\sl240\\slmult1\\cf1\\b\\par

• \\pard{\\pntext\\f2\\\'B7\\tab}{*\\pn\\pnlvlblt\\pnf2\\pnindent360{\\pntxtb\\\'B7}}\\fi-360\\li720\\sl240\\slmult1\\b Informaci\\\'f3n proporcionada.\\b0 Si usted proporciona informaci\\\'f3n en relaci\\\'f3n con una Inscripci\\\'f3n, debe proporcionar y mantener la informaci\\\'f3n exacta, completa y actualizada. Si Slimware Utilities tiene fundamentos razonables para sospechar que su informaci\\\'f3n es inexacta, o est\\\'e1 desactualizada o incompleta, Slimware Utilities puede suspender o terminar su uso del Software y utilizar cualquier recurso legal que sea procedente. Usted acepta que Slimware Utilities tenga derecho a utilizar la informaci\\\'f3n que usted le proporciona para los efectos que se describen en la presente Licencia y Pol\\\'edtica de privacidad, as\\\'ed como para facilitar su uso continuado de los servicios.\\par

• \\pard\\li720\\sl240\\slmult1\\par

• \\pard{\\pntext\\f2\\\'B7\\tab}{*\\pn\\pnlvlblt\\pnf2\\pnindent360{\\pntxtb\\\'B7}}\\fi-360\\li720\\sl240\\slmult1\\b Contrase\\\'f1as.\\b0 Como guardi\\\'e1n exclusivo de cualquier combinaci\\\'f3n de nombre de usuario y contrase\\\'f1a que elija o que se emita, usted es el \\\'fanico responsable de mantener la confidencialidad de los mismos. Usted es plenamente responsable de todas las transacciones que se efect\\\'faan por medio de cualquier cuenta que se encuentre abierta, tenida, accedida o utilizada v\\\'eda su contrase\\\'f1a y nombre de usuario. Deber\\\'e1 notificar inmediatamente a Slimware Utilities y confirmar por escrito cualquier uso no autorizado de las cuentas o cualquier violaci\\\'f3n de seguridad, incluido, a t\\\'edtulo enunciativo y no limitativo, cualquier robo o uso no autorizado de sus contrase\\\'f1as, nombres de usuario o cuentas relacionadas. Si Slimware Utilities tiene fundamentos razonables para sospechar que se haya vulnerado la seguridad de su contrase\\\'f1a o nombre de usuario, Slimware Utilities puede suspender o terminar su cuenta, denegar su uso actual o futuro de los servicios y utilizar cualquier recurso legal que sea procedente. Slimware Utilities no se har\\\'e1 responsable de cualquier p\\\'e9rdida que se acarree en relaci\\\'f3n con el uso indebido de una contrase\\\'f1a o nombre de usuario.\\par

• \\pard\\li720\\sl240\\slmult1\\par

• \\pard{\\pntext\\f2\\\'B7\\tab}{*\\pn\\pnlvlblt\\pnf2\\pnindent360{\\pntxtb\\\'B7}}\\fi-360\\li720\\sl240\\slmult1 Inscripci\\\'f3n.\\b0 No es obligatorio inscribirse; sin embargo, el Software o los servicios complementarios le pueden permitir o requerir que cree una cuenta para participar o acceder a las opciones o funcionalidades adicionales ("\\b Inscripci\\\'f3n\\b0 "). Si tal Inscripci\\\'f3n es obligatoria, se le dar\\\'e1 a conocer cuando intente participar o acceder a dichas opciones o funcionalidades adicionales, al sitio web asociado o al servicio espec\\\'edfico.\\par

• 7. INSCRIPCI\\\'d3N Y CONTRASE\\\'d1AS\\cf2\\par

• \\cf1\\b\\par

• 6. ACEPTACI\\\'d3N DE ACTUALIZACIONES \\cf2\\b0\\line Al aceptar la presente Licencia, usted reconoce que el Software incluye tecnolog\\\'eda que permite que Slimware Utilities realice actualizaciones al mismo. Al instalar, descargar, copiar, actualizar o de otra forma implementar el Software, se compromete espec\\\'edficamente a incluir o aceptar el software y la tecnolog\\\'eda que se han citado anteriormente y mediante los cuales Slimware Utilities mantiene actualizado el Software, as\\\'ed como los dem\\\'e1s programas de Slimware Utilities. Esta es una condici\\\'f3n de uso del Software. \\par

• \\cf1\\b\\par

• \\cf1\\b 5. RECOPILACI\\\'d3N DE DATOS BASADA EN LA NUBE \\cf2\\b0\\line El Software utiliza una tecnolog\\\'eda basada en la nube, la cual recopila ciertos datos estad\\\'edsticos no identificables (por ejemplo, el sistema operativo, la aplicaci\\\'f3n actualmente instalada, la configuraci\\\'f3n del registro del sistema, etc.) solo con el fin de proporcionarle las opciones y funcionalidad del Software y para hacer nuestros productos m\\\'e1s eficientes y eficaces para mejorar su experiencia global como usuario. Todos los datos recopilados est\\\'e1n sujetos a nuestra Pol\\\'edtica de privacidad, la cual se encuentra a continuaci\\\'f3n.\\par

• \\b Debe tener al menos 13 a\\\'f1os de edad para instalar o utilizar este Software. \\b0 Si tiene al menos 13, pero a\\\'fan no tiene 18 a\\\'f1os de edad, pida que su padre o tutor legal revise la presente Licencia con usted, responda cualquier pregunta que tenga e instale el Software por usted.\\b \\b0\\par

• 4. REQUISITOS DE EDAD \\cf2\\b0\\par

• \\cf1\\b\\par

• 3. LIMITACI\\\'d3N DE USO \\cf2\\b0\\line El Software est\\\'e1 disponible \\\'fanicamente para su uso personal y no comercial. No se permite modificar, copiar, mostrar, transmitir, ejecutar, licenciar, distribuir, publicar, reproducir, transferir o crear obras derivadas del Software, o vender informaci\\\'f3n, software, productos o servicios que se obtengan por medio del mismo, sin autorizaci\\\'f3n expresa por escrito. Se proh\\\'edbe expresamente la implementaci\\\'f3n del Software para cualquier fin que no sea el de uso personal. \\par

• \\cf1\\b\\par

• 2. USOS PERMITIDOS Y PROHIBIDOS \\b0\\line\\cf2 La presente Licencia le permite instalar e implementar el Software en su computadora personal. Cualquier versi\\\'f3n del Software que est\\\'e9 guardada o archivada debe incluir toda la informaci\\\'f3n de derechos de autor y toda la documentaci\\\'f3n relativa a la Licencia que se encuentran contenidas en el original. No se permite descompilar, desensamblar, utilizar t\\\'e9cnicas de ingenier\\\'eda inversa, modificar, alquilar, distribuir o comercializar el Software, ni se permite crear obras derivadas del mismo, ya sea en su totalidad o en parte. Sus derechos otorgados por la presente Licencia vencer\\\'e1n autom\\\'e1ticamente y sin previo aviso en el caso de su incumplimiento de alguno de los t\\\'e9rminos de la misma.\\par

• \\cf1\\b\\par
• La eficacia del Software para mejorar el rendimiento, estabilidad u operaci\\'f3n de una PC depende de muchos factores, incluida la causa fundamental de los problemas que afectan al estado de la computadora. El escaneo del Software no puede detectar todos los errores que disminuyan la funcionalidad de una computadora y, por lo tanto, el hecho de ejecutar una reparaci\\'f3n mediante el Software no siempre garantiza la eliminaci\\'f3n de los problemas ocasionados por software o hardware da\\'f1inos.\\par
• \\par
• Aviso a los consumidores:\\b0 Seg\\'fan las leyes vigentes en la jurisdicci\\'f3n en la cual reside, usted puede tener ciertos derechos que no se puedan excluir por el presente acuerdo o que se a\\'f1adan a los t\\'e9rminos del mismo, o ciertas disposiciones de este acuerdo pueden ser inejecutables en su caso. En el caso de que se determine que alg\\'fan t\\'e9rmino de este acuerdo es inejecutable, tal invalidez no afectar\\'e1 a los dem\\'e1s t\\'e9rminos, los cuales permanecer\\'e1n en plena vigencia. Si tiene preguntas sobre sus derechos bajo las leyes locales de protecci\\'f3n al consumidor, s\\'edrvase consultar con el organismo de protecci\\'f3n al consumidor de su gobierno o con un grupo local de defensa al consumidor.\\par
• \\cf1\\b 1. LICENCIA \\cf2\\b0\\line La Licencia para utilizar el software de Slimware Utilities, el cual incluye los programas propiedad de Slimware Utilities Holdings, Inc. ("Slimware Utilities"), la documentaci\\'f3n y cualquier fuente tipogr\\'e1fica que acompa\\'f1e dicha Licencia, ya sea que est\\'e9n guardados en un disco, en una memoria de solo lectura, en otros medios o en cualquier otra forma (colectivamente, el "Software"), es otorgada por Slimware Utilities. El Software y cualquier copia del mismo que sea autorizada por la presente Licencia estar\\'e1n sujetos a la misma. Al instalar o de otra forma utilizar el Software, usted: (a) acepta estar vinculado por los t\\'e9rminos de la presente Licencia; (b) afirma que es propietario o usuario autorizado de la computadora en la cual se instalar\\'e1 el Software; y (c) declara y afirma que cuenta con el derecho, la autoridad y la capacidad para celebrar este acuerdo y para acatar todos los t\\'e9rminos y condiciones aqu\\'ed descritos. \\par
• \\par
• ANTES DE DESCARGAR, INSTALAR O UTILIZAR EL SOFTWARE, LEA DETENIDAMENTE EL PRESENTE \\ul CONTRATO DE LICENCIA PARA EL USUARIO FINAL\\ulnone (LA "LICENCIA") Y LA \\ul POL\\'cdTICA DE PRIVACIDAD\\ulnone (LA CUAL ES PARTE INTEGRAL DE LA LICENCIA). AL SELECCIONAR "DE ACUERDO", DESCARGAR, INSTALAR O UTILIZAR EL SOFTWARE, USTED ACEPTA ESTAR VINCULADO POR LOS T\\'c9RMINOS DE ESTA LICENCIA. SI NO EST\\'c1 DE ACUERDO CON LOS T\\'c9RMINOS DE ESTA LICENCIA, SLIMWARE UTILITIES HOLDINGS, INC. (EN ADELANTE, COLECTIVAMENTE "SLIMWARE UTILITIES") NO LE OTORGAR\\'c1 LICENCIA PARA UTILIZAR ESTE SOFTWARE, Y USTED DEBER\\'c1 ABSTENERSE DE UTILIZARLO. AL INSTALAR, DESCARGAR, COPIAR O DE OTRA FORMA IMPLEMENTAR EL SOFTWARE, USTED AFIRMA HABER LE\\'cdDO Y ENTENDIDO LOS PRESENTES T\\'c9RMINOS Y CONDICIONES Y ACEPTA ESTAR VINCULADO POR LOS MISMOS. SI NO EST\\'c1 DE ACUERDO CON ESTOS T\\'c9RMINOS Y CONDICIONES, NO TENDR\\'c1 AUTORIZACI\\'d3N ALGUNA PARA UTILIZAR EL SOFTWARE.\\par
• \\par
• \\pard\\sl240\\slmult1\\b AVISO:\\b0 \\'daltima actualizaci\\'f3n el 29 de abril de 2014\\par
• \\b0\\par
• CONTRATO DE LICENCIA PARA EL USUARIO FINAL Y POL\\'cdTICA DE PRIVACIDAD\\par
• \\pard\\sl240\\slmult1\\qc\\par
• {*\\generator Msftedit 5.41.21.2510;}\\viewkind4\\uc1\\pard\\sl240\\slmult1\\lang9\\f0\\fs20 Al hacer clic en \\ldblquote Estoy de acuerdo\\rdblquote usted est\\'e1 instalando la aplicaci\\'f3n DriverUpdate y est\\'e1 de acuerdo con el Acuerdo de licencia de usuario final de SlimWare . Su informaci\\'f3n ser\\'e1 recolectada, usada y divulgada de conformidad con la Pol\\'edtica de privacidad de SlimWare Utilities. Usted entiende y est\\'e1 de acuerdo en que esta aplicaci\\'f3n se comunica autom\\'e1ticamente con nuestra tecnolog\\'eda basada en la nube mediante de su dispositivo, para funcionar y hacer m\\'e1s eficientes nuestros productos.\\par
• {\\colortbl ;\\red0\\green116\\blue177;\\red0\\green0\\blue0;\\red0\\green0\\blue255;}
• {\\rtf1\\ansi\\ansicpg1252\\deff0\\deflang1033\\deflangfe1033{\\fonttbl{\\f0\\fnil\\fcharset0 Times New Roman;}{\\f1\\fnil\\fcharset0 Calibri;}{\\f2\\fnil\\fcharset2 Symbol;}}
• \\par
• \\pard\\sa200\\sl276\\slmult1\\f7\\fs22\\par
• \\par
• \\pard\\sl240\\slmult1\\lang9\\f6\\par
• \\par
• \\par
• \\pard\\cf0\\f1\\fs20\\par
• Die deutsche \\'dcbersetzung dieser Lizenzvereinbarung dient nur zu Informationszwecken. Nur die englische Version dieser Erkl\\'e4rung ist rechtlich bindend. Auch bei sich widersprechenden Regelungen der deutschen \\'dcbersetzung der Lizenzvereinbarung, und der englischen Version dieser, geht die englische Version der Lizenzvereinbarung vor.\\cf5\\f0\\fs21\\par
• \\pard\\cbpat3\\sa210\\sl330\\slmult0\\f5\\fs22\\par
• \\b0\\line\\'a9 2014 Slimware Utilities Holdings, Inc.\\'ae Alle Rechte vorbehalten.\\par
• \\line\\b ENDE DES DOKUMENTS.\\par
• \\lang1031 support@driverupdate.net \\par
• ATTN: Privacy Officer/Legal Dept.\\line\\par
• New York, NY 10011\\par

• Slimware Utilities Holdings, Inc.\\line 555 West 18\\super th\\nosupersub Street\\par
• \\par
• Falls Sie Fragen zu dieser Datenschutzerkl\\'e4rung oder unserer Umgangsweise mit Informationen haben, kontaktieren Sie uns bitte per E-Mail oder wie folgt:\\par
• \\b 12. \\ul SO KONTAKTIEREN SIE UNS\\ulnone\\b0\\par
• \\highlight0\\par
• Wir behalten uns das Recht vor, diese Datenschutzerkl\\\'e4rung regelm\\\'e4\\\'dfig zu aktualisieren, um \\\'c4nderungen an unseren Praktiken oder Dienstleistungen zu reflektieren. \\\'c4nderungen an dieser Datenschutzerkl\\\'e4rung entnehmen Sie dem \\ldblquote Zuletzt Aktualisiert\\rdblquote Datum oben auf der Seite. Falls wir wesentliche \\\'c4nderungen an der Art, wie wir Ihre pers\\\'f6nlichen Informationen sammeln, benutzen und/oder teilen machen, werden wir Sie \\\'fcber die \\\'c4nderungen informieren, indem wir die neue Erkl\\\'e4rung unter \\f3\\fs22{\\field{*\\fldinst{HYPERLINK "http://www.driverupdate.net/privacy.php"}}{\\fldrslt{\\cf4\\ul\\f1\\fs20 www.driverupdate.net/privacy.php}}}\\cf0\\ulnone\\f3\\fs22 \\f1\\fs20 ver\\\'f6ffentlichen. \\highlight3 Bitte \\\'fcberpr\\\'fcfen Sie diese Seite regelm\\\'e4\\\'dfig auf eventuelle \\\'c4nderungen an unserer Datenschutzerkl\\\'e4rung oder sonstiger Erkl\\\'e4rungen. \\par
• \\b 11. \\ul\\'c4NDERUNGEN DER DATENSCHUTZERKL\\'c4RUNG\\ulnone\\b0\\par
• \\par
• \\ulnone Diese Datenschutzerkl\\'e4rung schafft keine Rechte, die durch Dritte durchsetzbar sind und erfordert keine Preisgabe von pers\\'f6nlichen Informationen im Bezug auf die Nutzer der Software. \\par
• \\b 10. \\ul KEINE RECHTE DRITTER\\b0\\par
• \\par
• \\b0 Die Software ist f\\'fcr die Benutzung innerhalb der Vereinigten Staaten gedacht, weswegen diese Datenschutzerkl\\'e4rung die Sammlung von Informationen, durch oder mithilfe der Software, in \\'dcbereinstimmung mit US-amerikanischen Gesetzten abdeckt. Falls Sie diese Software au\\'dferhalb der Vereinigten Staaten, wo sich unsere Server befinden, benutzen, beachten Sie bitte, dass Ihre Informationen in die Vereinigten Staaten, wo sich unsere zentrale Datenbank befindet, \\'fcbertragen, dort gespeichert und bearbeitet werden k\\'f6nnen. Durch die Nutzung unserer Dienste stimmen Sie diesen Konditionen der Datenschutzerkl\\'e4rung zu. \\par
• \\b 9. \\ul DIE BENUTZUNG UNSERER APPLIKATION VON AUSSERHALB DER VEREINIGTEN STAATEN\\ulnone\\par
• \\par
• \\ulnone Unsere Software ist f\\'fcr ein allgemeines Publikum \\'fcber 13 Jahren gedacht. Wir sammeln nicht wissentlich pers\\'f6nliche Daten von Kindern unter 13 Jahren. Falls Du unter 13 Jahren bist, \\ul\\b IST DIR DER DOWNLOAD ODER DIE NUTZUNG DER SOFTWARE UNTERSAGT\\ulnone\\b0 . \\par
• \\b 8. \\ul KINDERSCHUTZ\\b0\\par
• \\par
• \\ulnone Die Sicherheit und Vertraulichkeit Ihrer Informationen liegt uns am Herzen, weshalb wir administrative, technische und physische Sicherheitsma\\'dfnahmen einsetzen, die gegen unberechtigten Zugriff auf die von uns gesammelten Informationen sch\\'fctzen. Dadurch, dass Sie dieser Vereinbarung zustimmen, akzeptieren Sie, dass es kein Sicherheitssystem gibt, dass immun gegen unerw\\'fcnschte Eingriffe ist, und dass Sie jede Verantwortung f\\'fcr solche Sicherheitsrisiken und daraus resultierende Sch\\'e4den \\'fcbernehmen. \\par
• \\ulnone 7. \\ul WIE WIR IHRE PERS\\'d6NLICHEN INFORMATIONEN SCH\\'dcTZEN\\b0\\par
• \\ul\\b\\par
• Sie k\\'f6nnen uns, indem Sie auf den folgenden Link klicken und die mit Ihrem Konto verkn\\'fcpfte E-Mail Adresse angeben, dazu anhalten, Ihre personenbezogenen Informationen, was Direktmarketingzwecke betrifft, nicht mit Dritten Parteien oder den IAC zugeh\\'f6rigen Unternehmen zu teilen: support@driverupdate.net. Bitte beachten Sie, dass Sie, wenn Sie uns nicht erlauben pers\\'f6nliche Informationen zu teilen, eventuell verschiedene Funktionen der Software nicht nutzen k\\'f6nnen; bestimmte Produkte und Dienstleistungen nicht erwerben k\\'f6nnen; nicht an Wettbewerben, Umfragen, Gewinnspielen teilnehmen k\\'f6nnen; keine Fragen stellen k\\'f6nnen; oder an anderen Transaktionen teilhaben k\\'f6nnen.\\par
• \\b 6. \\ul IHRE RECHTE BEZ\\'dcGLICH DES TEILENS UND DER NUTZUNG IHRER DATEN\\ulnone\\b0\\par
• \\par
• \\par
• Es gibt Stellen in der Software, an denen Sie auf einen Link klicken k\\'f6nnen, der Sie auf eine Webseite weiterleitet, die einer anderen Datenschutzerkl\\'e4rung unterliegen. So k\\'f6nnen Sie beispielsweise \\'fcber einen solchen Link auf eine Webseite gelangen, \\'fcber die wie keine Kontrolle haben. Diese Webseiten Dritter k\\'f6nnen unabh\\'e4ngig von uns werben und Informationen \\'fcber Sie sammeln, einschlie\\'dflich personenbezogener Daten und, in manchen F\\'e4llen, Informationen \\'fcber Ihre Aktivit\\'e4ten auf deren Webseite, die eventuell auch an uns weitergegeben werden. Wir empfehlen Ihnen, sich die Datenschutzrichtlinien aller Drittanbieter-Webseiten, die Sie besuchen, durchzulesen. \\par
• \\pard\\b 5. \\ul WEBSEITEN DRITTER\\ulnone\\b0\\par
• \\pard\\li720\\sa200\\sl276\\slmult1\\par
• \\pard\\fi-360\\li720\\f2\\'b7\\tab\\b\\f1 Andere Situationen.\\b0\\~Wir k\\'f6nnen Ihre personenbezogenen Daten folgenderma\\'dfen preisgeben: (i) als Erwiderung auf eine Vorladung oder \\'e4hnliche Untersuchungsfrage, eine gerichtliche Anordnung oder einen Ersuch zur Zusammenarbeit einer Strafverfolgungsbeh\\'f6rde oder einer anderen staatlichen Stelle (ii) im Zusammenhang mit Bem\\'fchungen einen Betrug, illegale Aktivit\\'e4ten oder ein anderweitiges Fehlverhalten zu untersuchen, verhindern und unterbinden; (iii) um die Rechte, das Eigentum oder die Sicherheit unseres Unternehmens, unserer Nutzer, Mitarbeiter und anderer zu sch\\'fctzen und zu verteidigen; (iv) um ein gegebenes Recht zu befolgen oder mit Strafverfolgungsbeh\\'f6ren zu kooperieren; (v) um unsere Software Gesch\\'e4ftsbedingungen oder andere Vereinbarungen oder Richtlinien durchzusetzen; und (vi) in Verbindung mit

einer erheblichen Unternehmenstransaktion, wie dem Verkauf des Gesch\\'e4fts oder der Software, einer Ver\\'e4u\\'dferung, Fusion, Konsolidierung oder dem Verkauf von Verm\\'f6genswerten sowie im unwahrscheinlichen Falle eines Bankrotts. Zus\\'e4tzlich k\\'f6nnen wir, unter den oben genannten Umst\\'e4nden, aggregiert gesammelte Informationen zum Zwecke der Durchf\\'fchrung einer allgemeinen Gesch\\'e4ftsanalyse mit Dritten, darunter Beratern, Werbeagenturen und Investoren teilen.\\par

• \\pard\\li720\\par

• \\pard\\fi-360\\li720\\b0\\f2\\'b7\\tab\\b\\f1 Andere IAC-Unternehmen.\\b0\\~Wir geh\\'f6ren der IAC-Unternehmen Familie an (\\lang1033\\f3\\fs22{\\field{*\\fldinst{HYPERLINK "http://www.iac.com/"}}{\\fldrslt{\\cf4\\lang1031\\ul\\f1\\fs20 www.iac.com}}}\\cf0\\lang1033\\ulnone\\f1\\fs20). Wir haben das Recht gesammelte Informationen, einschlie\\'dflich personenbezogener Daten mit unseren IAC-Unternehmen zu teilen. Durch das Teilen von Informationen mit unserer IAC-Familie haben wir die M\\'f6glichkeit Ihnen eine Reihe von Informationen und Produkten n\\'e4her zu bringen, die Sie interessieren k\\'f6nnten. \\par

• \\pard\\li720\\par

• \\pard\\li720\\sa200\\sl276\\slmult1\\par

• \\pard\\fi-360\\li720\\b0\\f2\\'b7\\tab\\b\\f1 Gesch\\'e4ftspartner:\\b0\\~Wenn Sie an Promotionen, die durch die Software angeboten werden teilnehmen, steht es uns zu, diese Informationen mit den entsprechenden Gesch\\'e4ftspartnern, mit deren Hilfe wir das Produkt, den Dienst, Wettbewerb und/oder organisieren, zu teilen. Wenn Sie sich dazu entscheiden, das Angebot oder Programm eines H\\'e4ndlers in Anspruch zu nehmen, erm\\'e4chtigen Sie uns dazu, Ihre E-Mail-Adresse und andere Informationen an diesen H\\'e4ndler weiterzugeben.\\b\\par

• \\pard\\fi-360\\li720\\f2\\'b7\\tab\\b\\f1 Autorisierte Dienstleister:\\b0\\~Wir k\\'f6nnen Ihre personenbezogenen Informationen an autorisierte Dienstleister, die in unserem Auftrag bestimmte Dienste durchf\\'fchren, weiterleiten. Diese Dienste umfassen unter anderem Kundenservice- und Marketing-Unterst\\'fctzung, Durchf\\'fchrung von Gesch\\'e4fts- und Vertriebsanalysen, Unterst\\'fctzung der Software-Funktionalit\\'e4t und Unterst\\'fctzung von Wettbewerben, Gewinnspielen, Umfragen und anderen \\'fcber unsere Software angebotenen Funktionen. Diese Dienstleister haben, wenn notwendig, Zugang zu personenbezogenen Daten, die f\\'fcr bestimmte Funktionen ben\\'f6tigt werden, d\\'fcrfen diese Informationen allerdings nicht teilen oder anderweitig nutzen. \\par

• \\par

• \\ulnone Wir leiten Ihre personenbezogenen Informationen nicht an Dritte weiter, au\\'dfer:\\par

• \\b 4. \\ul MIT WEM WIR IHRE INFORMATIONEN TEILEN\\b0\\par

• \\pard\\par

• \\f2\\'b7\\tab\\f1 Um Funktionen, die Ihnen zum Zeitpunkt des Sammelns der Informationen beschrieben werden, durchf\\'fchren zu k\\'f6nnen..\\par

• \\f2\\'b7\\tab\\f1 Um unser Gesch\\'e4ft zu verwalten und verbessern zu k\\'f6nnen; und\\par

• \\f2\\'b7\\tab\\f1 Um unsere Allgemeinen Gesch\\'e4ftbedinungen durchzusetzen;\\par

• \\f2\\'b7\\tab\\f1 Um Sie als Kunden zu registrieren;\\par

• \\f2\\'b7\\tab\\f1 Um Ihre Eink\\'e4ufe zu verarbeiten, validieren und verifizieren;\\par

• \\f2\\'b7\\tab\\f1 Zur Kommunikation mit Ihnen via E-Mail, Post, Telefon und/oder mobilen Ger\\'e4ten \\'fcber Produkte oder Leistungen entweder von uns oder einer unserer Mutter-/Tochtergesellschaften oder Dritten, an denen Sie eventuell Interesse h\\'e4tten;\\par

• \\lang1031\\f2\\'b7\\tab\\f1 Zu Recherche- und Analyse Zwecken bez\\'fcglich Ihrer Verwendung unserer Software und Ihres Interesse an unseren Produkten, Inhalten, Leistungen sowie Produkten, Inhalten und Leistungen anderer;\\par

• \\lang1033\\f2\\'b7\\tab\\f1 Zu Kunden-Support Zwecken;\\par

• \\pard\\fi-360\\li1136\\f2\\'b7\\tab\\f1 Um die von Ihnen angeforderten Produkte und Dienstleistungen zu liefern;\\par

• \\par

• \\ulnone Die \\'fcber Sie gesammelten Informationen werden folgenderma\\'dfen von uns genutzt: \\par

• \\pard 3. \\ul WIE WIR DIE GESAMMELTEN INFORMATIONEN BENUTZEN\\b0\\par

• \\pard\\li720\\tx1320\\tab\\par

• \\pard\\li720\\sa200\\sl276\\slmult1\\par

• \\pard\\fi-360\\li720\\tx1320\\f2\\'b7\\tab\\b\\f1 Do Not Track (DNT) (engl. f\\'fcr \\'84nicht verfolgen\\ldblquote).\\b0 Die Do Not Track Bowser-Einstellung wird nicht unterst\\'fctzt.\\b\\par

• \\pard\\li720\\par

• \\pard\\fi-360\\li720\\f2\\'b7\\tab\\b\\f1 Von Dritten gesammelte Informationen.\\b0\\~Wir erlauben Dritten, einschlie\\'dflich unserer autorisierten Service-Anbieter, Mutter- und Tochtergesellschaften, Partner-Unternehmen, Werbegesellschaften, und Werbenetzwerken, Werbung, Anzeigen-Tags oder Web Beacons in oder via unserer Software anzuzeigen. Sofern nicht anderweitig angegeben, geben wir hierbei keinerlei personenbezogene Daten an diese Dritten weiter. \\par

• \\pard\\li720\\par

• \\pard\\li720\\sa200\\sl276\\slmult1\\par

• \\pard\\fi-360\\li720\\f2\\'b7\\tab\\b\\f1 Andere Technologien.\\b0\\~Wir benutzen Standard-Internet-Technologien, wie beispielsweise Web-Beacons und \\'e4hnliche Technologien, um Ihre Nutzung der Software zu verfolgen. Web Beacons sind kleine Datenpakete, die in den Bildern von Webseiten eingebettet sind. Die so gesammelten Informationen helfen uns dabei, die angebotenen Dienstleistungen auf den Besucher anzupassen. \\par

• \\pard\\par

• \\pard\\fi-360\\li720\\b0\\f2\\'b7\\tab\\b\\f1 Cookies.\\b0\\~Bei der Benutzung der Software weisen wir Ihrem Computer einen oder mehrere Cookies zu, die den Zugang zu unserer Software erleichtern und Ihr Online-Vergn\\'fcgen personalisieren. Ein Cookie ist eine kleine Datei, die von einem Webserver an

Ihren Internet-Browser gesendet und auf der Festplatte Ihres Computers gespeichert wird. Anhand des Cookies k\\'f6nnen wir automatisch Informationen \\'fcber Ihre Online-Aktivit\\'e4ten in unserer Software erfassen, wie beispielsweise welche Aktivit\\'e4ten Sie mithilfe der Software ausf\\'fchren. Desweiteren k\\'f6nnen wir erfassen, welche Applikationen und/oder Updates Sie auf Ihrem PC oder mobilen Endger\\'e4t installiert haben. Die meisten Systeme akzeptieren Cookies automatisch. Mithilfe Ihrer Browser-Einstellungen lassen sich Cookies jedoch auch ablehnen. Falls Sie Cookies ablehnen, beachten Sie bitte, dass es passieren kann, dass Sie sich nicht anmelden k\\'f6nnen und Ihnen einige der interaktiven Funktionen der Software nicht zur Verf\\'fcgung stehen. \\par

• \\pard\\par

• \\pard\\fi-360\\li720\\f2\\'b7\\tab\\b\\f1 Automatisch erfasste Informationen.\\b0 Wir sammeln, wenn Sie die Software benutzen, bestimmte Informationen direkt von Ihrem Computer und/oder mobilem Endger\\'e4t. Diese Informationen k\\'f6nnen Ihre IP-Adresse, Browser-Typ, Spracheinstellungen, Zugriffszeiten, derzeit gespeicherte Anwendungen, System-Registry-Einstellungen, Systemstart-Einstellungen und nicht gel\\'f6schte und zuvor von uns akzeptierte Cookies (siehe \\ldblquote Cookies\\rdblquote weiter unten) sowie die Webseite, \\'fcber die Sie zu uns weitergeleitet wurden, umfassen. \\b\\par

• \\pard\\li720\\par

• \\pard\\fi-360\\li720\\f2\\'b7\\tab\\b\\f1 Gesendete Informationen.\\b0 Wir sammeln Informationen, die Sie freiwillig bereitstellen, wie Namen, E-Mail-Adressen oder andere Konto- oder Registrierungsinformationen. \\par

• \\par

• \\ulnone\\b0 Wir verwenden verschiedene Technologien, um Informationen bez\\'fcglich Ihres Computers oder mobilen Endger\\'e4ts sowie Informationen \\'fcber Ihre Benutzung der Software zu sammeln:\\par

• \\b 2. \\ul WIE WIR INFORMATIONEN SAMMELN \\par

• \\par

• \\ulnone\\i0 Durch Ihre Nutzung der Software k\\'f6nnen wir die folgenden personenbezogenen Informationen erfassen: Ihren Namen, E-Mail-Adresse, Informationen, die Sie in \\'f6ffentlichen Foren und/oder via Sozialer Netzwerke \\'f6ffentlich zur Verf\\'fcgung gestellt haben; Informationen, die Sie uns w\\'e4hrend Ihrer Nutzung der Software zur Verf\\'fcgung gestellt haben, einschlie\\'dflich der Verwendung der Software auf den Webseiten von Drittanbietern oder Plattformen, wie Social-Networking-Seiten; sowie Ihre Gewohnheiten und technischen Daten, einschlie\\'dflich Ihrer Ger\\'e4teidentifizierung oder IP-Adresse, w\\'e4hrend Ihrer Benutzung der Software.\\par

• \\ul\\i\\par

• \\ul\\i Personenbezogene Informationen\\ulnone\\i0 umschlie\\'dfen Informationen, die Sie direkt oder indirekt identifizieren k\\'f6nnen, wie Name, Adresse, E-Mail-Adresse und Telefonnummer. \\ul Anonyme Informationen\\ulnone umschlie\\'dfen Informationen, die Sie nicht direkt oder indirekt identifizieren, wie die Anzahl der Seitenaufrufe, Link-Klicks und Anmeldezeiten. Wir k\\'f6nnen sowohl personenbezogene als auch anonyme Informationen dazu benutzen, um zusammengefasste Informationen \\'fcber Sie zu erstellen. \\ul Zusammengefasste Informationen\\ulnone umschlie\\'dfen personenbezogene und anonyme Informationen, die in bestimmte Gruppen und/oder Kategorien zusammengefasst werden, wobei Sie dabei, weder direkt noch indirekt, identifiziert werden k\\'f6nnen. \\par

• \\b0 Wir erfassen zwei Arten von Informationen: 1) Personenbezogene Informationen, und 2) Anonyme Informationen. \\par

• \\b 1. \\ul GESAMMELTE INFORMATIONEN\\ulnone \\par

• \\par

• Wir ermutigen Sie dazu, sich diese Datenschutzrichtlinien sorgf\\'e4ltig durchzulesen. Durch die Nutzung unserer Software und der damit verbundenen Dienstleistungen, akzeptieren Sie die in dieser Datenschutzerkl\\'e4rung beschriebenen Praktiken. Falls Sie Fragen zu diesen Datenschutzbestimmungen haben, kontaktieren Sie uns bitte via der Kontaktinformationen am Ende dieser Datenschutzerkl\\'e4rung. ZU BEACHTEN GILT: Die Software sammelt keine (wie unten definierte) pers\\'f6nlichen Informationen. Falls pers\\'f6nliche Informationen gesammelt werden m\\'fcssen, wird Ihnen dies zu Beginn Ihres Zugriffs auf die Software dargelegt. \\par

• \\b0 Slimware Utilities Holdings, Inc. (folgend als "\\b Slimware Utilities\\b0 ", "\\b wir\\b0 ", "\\b uns\\b0 " oder "\\b unser/r/s\\b0 " bezeichnet) hat diese Datenschutzpolitik entwickelt, um sein fortgesetztes Engagement f\\'fcr den Schutz Ihrer Privatsph\\'e4re zu demonstrieren. Diese Datenschutzrichtlinien (Datenschutzbestimmung) sollen Ihnen, als Benutzer der Slimware Utilities Software und der dazu geh\\'f6rigen Dienstleistungen (kollektiv \\ldblquote Software\\rdblquote) darlegen, welche Informationen gesammelt werden, wie diese Informationen genutzt werden und welche Entscheidungen Ihnen bez\\'fcglich der Benutzung und Offenlegung zur Verf\\'fcgung stehen .\\par

• \\pard\\caps0 HINWEIS: \\b0 Zuletzt aktualisiert am 29 April, 2014\\par

• \\pard\\qc\\lang1031\\b\\caps\\f1 DATENSCHUTZRICHTLINIEN\\par

• \\par

• \\pard\\sl240\\slmult1\\cf0\\lang9\\f6\\fs20\\par

• \\pard\\cbpat3\\sa210\\sl330\\slmult0\\lang1031\\f5\\fs22 Die deutsche \\'dcbersetzung dieser Lizenzvereinbarung dient nur zu Informationszwecken. Nur die englische Version dieser Erkl\\'e4rung ist rechtlich bindend. Auch bei sich widersprechenden Regelungen der deutschen \\'dcbersetzung der Lizenzvereinbarung, und der englischen Version dieser, geht die englische Version der Lizenzvereinbarung vor.\\cf5\\f0\\fs21\\par

• \\par

• \\'a9 2014 Slimware Utilities Holdings, Inc.\\'ae Alle Rechte vorbehalten.\\par

• \\b0\\par

• \\b ENDE DES DOKUMENTS.\\par

• \\par

• Kein Vers\\'e4umnis und keine Verz\\'f6gerung von Slimware Utilities, ein Recht, eine Befugnis oder ein Vorrecht nach diesen Lizenzbedingungen auszu\\'fcben, kann als Verzicht auf diese ausgelegt werden, noch schlie\\'dft die Aus\\'fcbung eines einzelnen Rechts oder die teilweise Aus\\'fcbung eines (einer) solchen Rechts, Befugnis oder Vorrechts die weitere Aus\\'fcbung eines (einer) solchen aus. Wenn eine Bestimmung dieser Lizenz durch ein zust\\'e4ndiges Gericht f\\'fcr ung\\'fcltig, ungesetzlich, ung\\'fcltig oder aus irgendeinem Grund nicht durchsetzbar erkl\\'e4rt wird, sind die Parteien sich einig, dass diese Vorschrift als trennbar von diesen Bedingungen gilt und nicht die G\\'fcltigkeit oder Vollstreckbarkeit der \\'fcbrigen Bestimmungen, die weiterhin in vollem Umfang in Kraft bleiben, beeinflusst.\\par
• \\par
• \\lang1033\\par
• \\highlight0 Die materiellen Rechte des Bundesstaates New York in den Vereinigten Staaten von Amerika soll, unbeachtet der Prinzipien des Kollisionsrechtes, alle Angelegenheiten, die in Verbindung oder aus dem Zusammenhang mit dieser Lizenz oder der Nutzung der Software (oder der Unm\\lang1031\\'f6glichkeit der Nutzung) entstehen, regeln. Vorbehaltlich und ohne die Verpflichtung der Parteien einzuschr\\'e4nken, ein bindendes Schiedsverfahren gem\\'e4\\'df \\'a712 einzugehen, erkl\\'e4ren Sie hiermit Ihr Einverst\\'e4ndnis mit der ausschlie\\'dflichen juristischen Zust\\'e4ndigkeit der entsprechenden Landes- und Bundesgerichte in New York County, New York, im Bezug auf jegliche Angelegenheiten, die sich aus oder im Zusammenhang mit dieser Lizenz ergeben. \\par
• \\cf2\\b 17. GELTENDES RECHT UND SONSTIGE BESTIMMUNGEN\\cf0\\b0\\par
• \\par
• \\cf0\\b0 Die Software enth\\'e4lt bestimmte Open-Source-Software-Komponenten. Jede dieser Komponenten wird identifiziert und unterliegt der Open-Source-Lizenzvereinbarung, die als Teil der Software in der \\ldblquote Open-Source Licenses.txt\\rdblquote Datei zu finden ist. \\par
• 16. Open Source \\par
• \\cf2\\b\\par
• Bei Fragen oder Anliegen zu dieser Vereinbarung, wenden Sie sich bitte an: \\highlight0 support@driverupdate.net\\highlight3 .\\par
• \\par
• \\cf0\\b0 Wir behalten uns das Recht vor, diesen Lizenzvertrag regelm\\'e4\\'dfig zu \\'e4ndern. S\\'e4mtliche \\'c4nderungen werden auf \\highlight0\\f3\\fs22{\\field{*\\fldinst{HYPERLINK "http://www.driverupdate.net/eula.php"}}{\\fldrslt{\\cf4\\ul\\f1\\fs20 www.driverupdate.net/eula.php}}}}\\cf0\\ulnone\\f3\\fs22 \\f1\\fs20 ver\\'f6ffentlicht\\highlight3 . Bitte \\'fcberpr\\'fcfen Sie diese Seite regelm\\'e4\\'dfig auf eventuelle \\'c4nderungen. \\par
• \\pard\\cf2\\highlight3\\b 15. \\'c4nderungen der Richtlinien\\par
• \\pard\\li720\\par
• \\pard\\li720\\sa200\\sl276\\slmult1\\par
• \\pard\\fi-360\\li720\\b0\\f2\\'b7\\tab\\b\\f1 Keine Drittbeg\\'fcnstigten.\\b0 Keine Drittbeg\\'fcnstigte Partei soll als beabsichtigter Empf\\'e4nger dieser Lizenz gelten. \\par
• \\pard\\li720\\sa200\\sl276\\slmult1\\b\\par
• \\pard\\fi-360\\li720\\f2\\'b7\\tab\\b\\f1 Wiederholungst\\'e4ter-Richtlinien.\\b0 Slimware Utilities wird den Zugang eines Benutzers auf den Service umgehend k\\'fcndigen, wenn es sich dabei um einen Wiederholungst\\'e4ter handelt. \\par
• \\pard\\li720\\par
• \\pard\\fi-360\\li720\\f2\\'b7\\tab\\b\\f1 Eigentum der gesendeten Inhalte.\\b0 Sofern w\\'e4hrend des Einreichens der Inhalte nicht anders festgesetzt, behalten Sie f\\'fcr die via der Slimware Utilities Webseite eingereichten Inhalte das volle Besitzrecht. Sie erteilen uns jedoch die Erlaubnis, die Inhalte, unserem Ermessen nach zu benutzen, so zum Beispiel zu Werbezwecken. Falls Sie, auf Anfrage von Slimware Utilities, Inhalte einreichen (wie beispielsweise Wettbewerbsbeitr\\'e4ge, Abstimmungen, etc.) oder Sie Slimware Utilities kreative Vorschl\\'e4ge, Ideen, Feedback, Notizen, Zeichnungen oder andere Informationen (\\ldblquote Einreichungen\\rdblquote) zukommen lassen, sind und bleiben diese Einreichungen das Eigentum von Slimware Utilities. Keine der Einreichungen unterliegt einer Vertrauensverpflichtung seitens von Slimware Utilities und Slimware Utilities haften nicht f\\lang1031\\'fcr die Verwendung oder Offenlegung von Einreichungen. Ohne Einschr\\'e4nkung des Vorstehenden besitzen Slimware Utilities alle bekannten oder k\\'fcnftig bestehenden Rechte an Einreichungen jeder Art und Natur weltweit, und sind berechtigt dazu, diese Einreichungen unbegrenzt und f\\'fcr jeden Zweck, sei es kommerziell oder anderweitig, ohne Entsch\\'e4digung an den \\'dcbermittler der Einsendung, zu nutzen. \\lang1033\\par
• \\pard\\li1080\\par
• \\f4 o\\tab\\f1 Material, das Software-Viren enth\\'e4lt sowie jegliche Form von Computercodes, Dateien oder Programme, die die Funktion der Computer Soft- oder Hardware oder Telekommunikationsausr\\'fcstung des Benutzers unterbricht, zerst\\'f6rt oder einschr\\'e4nkt. \\par
• \\f4 o\\tab\\f1 Unerbetene und ungenehmigte Werbung, Werbematerial, "Junk-Mail," "Spam," "Kettenbriefe," "Schneeballsysteme," oder eine andere Form von Werbung; \\par
• \\f4 o\\tab\\f1 Inhalte, die vulg\\'e4r, beileidigend, obsz\\'f6n oder pornographischer Natur sind, \\par
• \\f4 o\\tab\\f1 Private Informationen \\lang1031\\'fcber eine Person, wie beispielsweise Telefonnummern, Adressen, Sozialversicherungsnummern oder andere Informationen, die in die Privatsph\\'e4re eingreifen\\lang1033 ; \\par
• \\f4 o\\tab\\f1 Inhalte, mit dem Ziel oder der Wirkung des "Stalkings" oder einer anderen Form von Bel\\'e4stigung; \\par
• \\f4 o\\tab\\f1 Inhalte, die Minderj\\'e4hrigen in irgendeiner Weise Schaden zuf\\'fcgen k\\'f6nnen; \\par
• \\f4 o\\tab\\f1 Inhalte, die hasserf\\'fcllt sind oder zur Ausf\\'fchrung von Straftaten, Gewalt und Delikten gegen\\'fcber einer Person oder Gruppe aufrufen, \\par

• \\pard\\fi-360\\li1080\\f4 o\\tab\\f1 Inhalte, die rechtswidrig, sch\\'e4digend, bedrohend, missbr\\'e4uchlich, bel\\'e4stigend, unerlaub, verleumderisch oder beleidigend sind, \\par
• \\pard\\li720\\par
• \\pard\\fi-360\\li720\\f2\\'b7\\tab\\b\\f1 Unerw\\'fcnschte Inhalte.\\b0 \\cf1\\highlight3 Slimware Utilities\\cf0\\highlight0 kann unerw\\'fcnschte Inhalte jederzeit entfernen. Die Entscheidung "unerw\\'fcnschte Inhalte" zu entfernen liegt einzig und alleine im Ermessen von Slimware Utilities. "Unerw\\'fcnschte Inhalte" umfassen, sind jedoch nicht beschr\\'e4nkt auf:\\par
• \\pard\\li720\\par
• \\f4 o\\tab\\f1 Eine schriftliche Erkl\\'e4rung, dass Sie alle Angaben bez\\'fcglich des Wahrheitsgehalts beeiden k\\'f6nnen und Sie der Rechteinhaber sind bzw. im Auftrag des Rechteinhabers handeln. \\par
• \\f4 o\\tab\\f1 Eine schriftliche Erkl\\'e4rung von Ihnen, dass Sie davon ausgehen, dass der umstrittene Gebrauch vom Urheber, dem Urheberrechtsberechtigten oder nach dem Gesetz nicht autorisiert ist; \\par
• \\f4 o\\tab\\f1 Ihre Adresse, Telefonnummer und E-Mail-Adresse; \\par
• \\f4 o\\tab\\f1 Eine Beschreibung, wo das Material, das Ihrer Meinung gegen das Urheberrecht verst\\'f6sst, auf der Seite zu finden ist; \\par
• \\f4 o\\tab\\f1 Eine Beschreibung des urheberrechtlich gesch\\'fctzten Werkes, welches Ihrer Meinung nach verletzt wurde; \\par
• \\pard\\fi-360\\li1080\\f4 o\\tab\\f1 Eine elektronische oder physische Unterschrift des Bevollm\\'e4chtigten, der im Namen des Urheberrechts-Inhabers handelt; \\par
• \\pard\\par
• \\pard\\fi-360\\li720\\b0\\f2\\'b7\\tab\\f1 Bitte stellen Sie sicher, dass Ihre Mitteilung folgende Informationen enth\\'e4lt:\\par
• ATTN: Copyright Agent/Legal Dept.\\par
• New York, NY 10011\\par
• 555 West 18\\super th\\nosupersub Street\\par
• \\pard\\li720\\cf1 Slimware Utilities Holdings, Inc.\\cf0\\par
• \\pard\\par
• \\pard\\fi-360\\li720\\f2\\'b7\\tab\\f1 Slimware Utilities erwartet von seine Nutzern, dass sie die Rechte der Urheberrechtsinhaber respektieren. Slimware Utilities wird dementsprechend handeln, um Inhalte, die gegen das Urheberrechtsgesetz verstossen, zu entfernen. Slimware Utilities beh\\'e4lt sich das Recht vor, Benutzern, die wiederholt gegen die Eigentumsrechte anderer verstossen, den Zugang zur Software oder anderen Diensten von Slimware Utilities zu verweigern. Falls Sie der Meinung sind, dass die Software, oder bestimmte Elemente der Software, Ihr Urheberrecht verletzen, wenden Sie sich bitte direkt an Slimware Utilities unter:\\par
• \\pard\\fi45\\b0\\par
• \\pard\\fi-360\\li720\\f2\\'b7\\tab\\f1 Copyright-Schutz der Inhalte, die Sie mit dem Slimware Utilities Service freigeben. Sie alleine tragen die Verantwortung f\\'fcr Inhalte, die Sie beisteuern, einsenden oder mit der Benutzung der Software freigeben. Es ist Ihre Verpflichtung, sicherzugehen, dass diese Inhalte, einschlie\\'dflich Fotos, Codes, Text-, Video- und Musikdateien (\\ldblquote Inhalt\\rdblquote) nicht gegen das Urheberrecht verstossen. Sie m\\lang1031\\'fcssen entweder der Eigent\\'fcmer sein, oder eine Lizenz f\\'fcr die Benutzung des urheberrechlich gesch\\'fctzten Inhaltes, den Sie beisteuern, einsenden oder freigeben, haben. \\lang1033\\b\\par
• 14. INHALT/FREIGABE/COPYRIGHT \\cf0\\highlight0\\b0\\par
• \\cf2\\lang1033\\b\\par
• Slimware Utilities\\rquote Name, Logo und die damit verbundenen Eigenschaften, sind das alleinige Eigentum von Slimware Utilities. Alle anderen Markenzeichen, die in der Software erscheinen, sind das Warenzeichen ihrer jeweiligen Eigent\\lang1031\\'fcmer. Unsere Partner oder Service Provider k\\'f6nnen zus\\'e4tzliche propriet\\'e4re Rechte an den Inhalten, welche sie durch die Software zur Verf\\'fcgung stellen, haben. Die Handelsnamen, Marken und Warenzeichen, die zu Slimware Utilities geh\\'f6ren, sei es eingetragen oder nicht, d\\'fcrfen, sofern dies zu Verwechslungen f\\'fchren kann, nicht in Verbindung mit einem Produkt oder Service, der\\lang1033 /das\\lang1031 nicht Slimware Utilities geh\\'f6rt, verwendet werden. Nichts hierin enthaltene soll als Gew\\'e4hrleistung, sei es stillschweigend, durch Implikation, Klagehemmung oder auf andere Weise, als eine Lizenz oder ein Recht zur Benutzung unseres Handelsnamens, Marken oder Warenzeichen ausgelegt werden, sofern diese Erlaubnis nicht ausdr\\'fccklich schriftlich festgehalten wurde. \\par
• "\\b Geistige Eigentumsrechte\\b0 " bedeutet, zusammenfassend, Rechte aus Patent-, Marken-, Urheber-und gewerblichen Vorschriften und anderem geistigen Eigentum oder geistigen Eigentumsrechten, die in anderen L\\'e4ndern oder Gerichtsbarkeiten weltweit gelten, darunter, ohne Einschr\\'e4nkungen, moralische oder \\'e4hnliche Rechte. Es ist Ihnen strengstens untersagt, Urheberrechte, Markenzeichen, oder andere Eigentumshinweise, die Slimware Utilities auf der Software angebracht hat, zu entfernen, \\'e4ndern oder zu l\\'f6schen. Alle Rechte, die nicht ausdr\\'fccklich hierunter gew\\'e4hrt sind, bleiben Slimware Utilities und seinen Lizenzgebern vorbehalten. \\par
• \\b0 Die Software einschlie\\'dflich aller Codes, Inhalte, Protokolle, Software und Dokumentationen, die Ihnen durch Slimware Utilities zur Verf\\'fcgung gestellt werden sind das Eigentum von Slimware Utilities oder das Eigentum von Slimware Utilities\\rquote Lizenzgebern, und werden durch die amerikanischen und internationalen Copyright-, Warenzeichen-, Patent- und andere Gesetze bez\\lang1031\\'fcglich des geistigen Eigentums gesch\\'fctzt. \\lang1033\\par
• 13. URHEBERRECHT\\cf1\\par
• \\cf2\\highlight3\\b\\par
• Falls dieser Verzicht als illegal, ung\\'fcltig oder nicht durchsetzbar gilt, sei es zum Teil oder in seiner Gesamtform, trifft dieser Verzicht nicht auf jedwene Stellen zu. Stattdessen werden diese Stellen abgetrennt und gerichtlich verhandelt, w\\'e4hrend der Rest der Bestimmungen seine uneingeschr\\'e4nkte G\\'fcltigkeit beh\\'e4lt. Falls eine andere Bestimmung dieses Verzichts als illegal, ung\\'fcltig oder nicht durchsetzbar gilt, wird diese Bestimmung abgetrennt,

w\\'e4hrend der Rest dieses Verzichts seine uneingeschr\\'e4nkte G\\'fcltigkeit beh\\'e4lt. \\par

• \\par

• Soweit gesetzlich zul\\'e4ssig, m\\'fcssen alle Streitf\\'e4lle innerhalb eines Jahres eingereicht werden. Die Ein-Jahres-Frist beginnt zu dem Zeitpunkt, an dem die erste Streitfrage entsteht. Falls der Streitfall nicht innerhalb eines Jahres eingerichtet wird, wird die Streitfrage automatisch dauerhaft ausgeschlossen. \\par

• \\par

• Jegliche Verhandlungen zur Behebung oder Litigation eines Streitfalles, egal in welcher Form, wird ausschlie\\'dflich auf individueller Basis durchgef\\'fchrt. Sie stimmen zu, dass Sie nicht versuchen werden einen Streitfall in Form einer Sammelklage, in Form einer Generalstaatsanwald-Handlungsvollmacht, oder jeglicher anderer Form von Verfahren, in der eine der beiden Parteien in einer repr\\'e4sentativen Funktion handelt, oder sich f\\'fcr diese Rolle anbietet, vor Gericht zu bringen. Kein Schiedsverfahren oder eine andere Form von Verfahren wird, ohne vorherige schriftliche Vereinbarung aller am Schiedsverfahren oder Verfahren beteiligten Parteien, kombiniert. Das Schiedsverfahren wird von der American Arbitration Association (\\ldblquote AAA\\rdblquote) im Rahmen ihrer Handelsschiedsgerichtsordnung durchgef\\'fchrt. Sie stimmen hiermit zu, das Schiedsverfahren nur in New York, NY einzuleiten. \\par

• \\par

• Falls Sie oder Slimware Utilities die Streitigkeiten nicht durch eine informelle Verhandlung l\\'f6sen k\\'f6nnen, erfolgt jede andere Anstrengung, den Streitfall zu l\\'f6sen, ausschlie\\'dflich durch ein bindendes Schiedsverfahren nach den Vorschriften des United States Federal Arbitration Akts (\\ldblquote FAA\\rdblquote). Sie verzichten hiermit auf ihr Recht, den Streitfall (sei es allein oder in Form einer Partei oder als Sammelkl\\'e4ger) vor Gericht zu bringen. Anstelle dessen erkl\\'e4ren Sie sich damit einverstanden, dass alle Streitf\\lang1031\\'e4lle\\lang1033 von einem neutralen Schiedsrichter gel\\'f6st werden, dessen Entscheidung entg\\'fcltig ist, mit Ausnahme eines begrenzten Beschwerderechts nach der Regeln der FAA. Jedes Gericht mit Gerichtsbarkeit \\'fcber die Parteien kann den Schiedsspruch vollstrecken. \\par

• \\par

• Im Falle eines Streitfalls m\\lang1031\\'fcssen Sie Slimware Utilities mithilfe einer schriftlichen Mitteilung \\'fcber die Streitfrage in Kenntnis setzen\\lang1033 ;\\lang1031 diese Erkl\\'e4rung umfasst den Namen, die Adresse und Kontakinformationen der Partei, die das Verfahren einleitet, sowie die Fakten, die zur Einleitung des Verfahrens beitrugen, einschlie\\'dflich der geforderten Wiedergutmachung. Die Mitteilung \\'fcber die Streitfrage ist an Slimware Utilities Holdings, Inc\\lang1033 . in 555 West 18\\super th\\nosupersub Street, New York, NY 10011, Attention: Legal, zu richten.\\par

• \\par

• \\cf0\\b0 Diese bindende Schiedsverfahren und Sammelklagen-Verzichtserkl\\'e4rung (dieser \\ldblquote Verzicht\\rdblquote) gilt f\\lang1031\\'fcr alle Streitigkeiten, die zwischen Ihnen und Slimware Utilities bez\\'fcglich dieser Bedingungen entstehen. Rechtsstreitigkeiten, im Sinne dieses Verzichts, umschlie\\'dfen jegliche Art von Disput, Vorgehen, oder andere Auseinandersetzungen, sei es in schriftlicher-, Garantie-, Delikt-, Statut-, Verordnungs- oder sonstiger Form, einschlie\\'dflich Schritten auf rechtlicher Basis. Dem Begriff \\lang1033\\lquote\\lang1031 Streitfall \\lquote wird die gr\\'f6\\'dftm\\'f6gliche vom Gesetz zul\\'e4ssige Bedeutung zugewiesen. \\lang1033\\par

• \\cf2\\b 12. BINDENDE SCHIEDSVERFAHREN UND SAMMELKLAGEN-VERZICHTSERKL\\'c4RUNG \\highlight0\\par

• \\cf1\\highlight3\\par

• \\cf2\\b 11. \\highlight0 SCHADLOSHALTUNG\\cf0\\par

• \\highlight3\\caps0\\par

• \\pard da bestimmte staaten oder rechtsordnungen haftungsbegrenzungen bzw. haftungsausschl\\'fcsse nicht gestatten, gilt die vorstehende beschr\\'e4nkung f\\'fcr sie m\\'f6glicherweise nicht.\\highlight0 Falls Sie mit einem aspekt der software oder einer der in dieser lizenz genannten nutzungsbedingungen nicht einverstanden sind, wird ihnen nichts weiter \\'fcbrig bleiben, als die benutzung der software einzustellen. \\par

• \\pard\\li720\\tx720\\par

• {\\pntext\\f8\\'B7\\tab}Die leistung oder nicht-leistung von informationen, produkten, software, diensten und grafiken, die in der software enthalten sind oder sonst mit der nutzung der software in verbdingung stehen; Sei es vertraglich, basierend auf Delikt, fahrl\\lang1031\\'e4ssigkeit, absichtliches fehlverhalten oder anderweitig\\lang1033 ; auch wenn deR benutzer auf m\\lang1031\\'f6gliche sch\\'e4den hingewiesen wurde. \\lang1033\\par

• {\\pntext\\f8\\'B7\\tab}VERZ\\'f6gerungen oder die nichtverwendbarkeit der software. \\par

• \\par

• 10. HAFTUNGSBESCHR\\'c4NKUNG \\cf1\\b0\\line\\caps IN KEINEM FALL HAFTET SLIMWARE UTILITIES F\\'dcR:\\par

• \\cf2\\b\\caps0\\par

• \\cf1\\highlight3\\b0\\caps\\f1\\fs20\\line bestimmte einzelstaatliche rechtsvorschriften erkennen die in dieser lizenz enthaltenen einschr\\'e4nkungen bez\\'fcglich gesetzlicher gew\\'e4hrleistungen, oder den ausschluss, oder die EInschr\\'e4nkung bestimmter sch\\'e4den nicht an. falls diese gesetzte auf sie zutreffen, ist es m\\'f6glich, dass einige oder alle der oben genannten haftungsausschl\\'fcsse, beschr\\'e4nkungen oder verzichte, nicht f\\'fcr sie gelten. \\par

• \\cf0\\lang1033\\b\\caps0\\f3\\fs22\\par

• \\cf2\\highlight3\\b\\par

• \\pard 8. EINHALTUNG DER GESETZE\\cf1 \\b0\\line Als Vorbedingung f\\'fcr die Implementierung der Software stimmen Sie zu, allen Gesetze und Vorschriften, die f\\'fcr Ihre Benutzung der Software gelten, nachzukommen.Diese Gesetze beinhalten, sind jedoch nicht beschr\\'e4nkt auf, U.S. und international geltende Copyright-Gesetze und Gesetze bez\\'fcglich des geistigen Eigentums, sowie Bundes-, Landes-und Kommunal Statuten. \\highlight0\\par

• \\pard\\li720\\sa200\\sl276\\slmult1\\cf2\\highlight3\\b\\par

• \\pard\\fi-360\\li720\\f2\\'b7\\tab\\b\\f1 Bereitgestellte Informationen.\\b0 Alle im Zusammenhang mit Ihrer Registrierung gemachten Informationen m\\'fcssen korrekt, vollst\\'e4ndig und aktuell sein und gegebenenfalls w\\'e4hrend Ihrer Nutzungsdauer aktualisiert werden. Falls Slimware Utilities Grund zur Annahme

hat, dass die von Ihnen gemachten Informationen falsch, nicht aktuell oder unvollst\\'e4ndig sind, beh\\'e4lt sich Slimware Utilities das Recht vor, Ihre Benutzung der Software einzuschr\\'e4nken oder zu terminieren, ohne, dass Sie diese Entscheidung mit rechtlichen Mitteln anfechten k\\'f6nnen. Sie geben Slimware Utilities hiermit das Recht, die von Ihnen an Slimware Utilities weitergegebenen Informationen zu den in der Lizenz und den Datenschutzbestimmungen genannten Zwecken sowie zur F\\'f6rderung Ihrer Benutzung des Dienstes zu verwenden.\\highlight0\\par

• \\pard\\li720\\par

• \\pard\\fi-360\\li720\\f2\\'b7\\tab\\b\\f1 Passw\\'f6rter.\\b0 Sie sind einzig und alleine f\\'fcr die Verwaltung Ihrer Passwort- und ID-Kombination(en) verantwortlich. Die Verantwortung f\\'fcr die sichere Verwahrung Ihrer Passw\\'f6rter und ID(s) liegt bei Ihnen. Sie \\'fcbernehmen die volle Verantwortung f\\'fcr alle Transaktionen jeglicher Konten, die mittels Ihres Passworts und Ihrer ID erstellt, unterhalten und benutzt wurden. Sie werden Slimware Utilities unverz\\'fcglich benachrichtigen und schriftlich best\\'e4tigen, wenn Sie einen unberechtigten Zugriff auf Ihr Konto feststellen oder die Sicherheit Ihres Kontos beeintr\\'e4chtigt wurde, einschlie\\'dflich, aber ohne Beschr\\'e4nkung auf den Verlust, Diebstahl oder unerlaubten Zugriff auf Ihre Passw\\'f6rter und/oder ID(s) oder ein dazugeh\\lang1031\\'f6riges Konto. F\\'fcr den Fall, dass Slimware Utilities begr\\'fcndeten Verdacht hat, dass die Sicherheit Ihres Passworts und\\lang1033 /oder ID kompromittiert wurde, kann Slimware Utilities Ihr Konto suspendieren oder k\\lang1031\\'fcndigen, und Ihnen jegliche aktuelle oder zuk\\'fcnftige Nutzung der Dienste untersagen. Slimware Utilities haftet nicht f\\'fcr Verluste im Zusammenhang mit einem Missbrauch von Passw\\'f6rtern oder IDs. \\lang1033\\par

• \\par

• \\pard\\li720 (\\ldblquote\\b Registrierung\\b0\\rdblquote). Falls eine solche Registrierung notwendig ist, werden Sie bei Ihrem Versuch auf etwaige zus\\'e4tzliche Features oder Funktionen, Partner-Webseiten oder bestimmte Dienste, zuzugreifen, \\'fcber die vorab beschriebene Notwendigkeit einer Registrierung in Kenntnis gesetzt. \\par

• \\pard\\fi-360\\li720\\lang1033\\b0\\f2\\'b7\\tab\\b\\f1 Registrierung.\\b0 Eine Regstrierung ist nicht erforderlich; die Software oder zus\\'e4tzliche Dienste k\\'f6nnen jedoch die Erstellung eines Kontos zum Zweck des Zugriffs auf zus\\'e4tzliche Features oder Funktionen erfordern \\par

• 7. REGISTRIERUNG/PASSW\\lang1031\\'d6RTER\\cf1\\par

• \\cf2\\b\\par

• 6. ANERKENNUNG VON UPDATES \\cf1\\b0\\line Indem Sie dieser Lizenz zustimmen, erkennen Sie an, dass die Software Technologien enth\\'e4lt, die es Slimware Utilities erm\\'f6glichen, die Software zu aktualisieren. Mit der Installation, dem Download, Kopieren, Aktualisieren oder dem anderweitigen Gebrauch der Software, stimmen Sie ausdr\\'fcccklich zu, die hierin genannte Software sowie Technologien, mit denen Slimware Utilities die Software und andere Slimware Utlilities Programme aktualisiert, zu akzeptieren. Dies gilt als Voraussetzung f\\'fcr die Verwendung der Software. \\par

• \\cf2\\b\\par

• \\cf2\\b 5. ANERKENNUNG DER CLOUD-BASIERTEN DATENSAMMLUNG\\cf1\\b0\\line Diese Software nutzt eine Cloud-basierte Datentechnik, die bestimmte nicht-identifizierbare statistische Daten (z.B. Betriebssystem, gegenw\\'e4rtig installierte Anwendungen, System-Registereinstellungen, etc.) erfasst. Dies geschieht ausschlie\\'dflich zum Zwecke der Funktionalit\\'e4t der Software und hilft uns dabei, unsere Produkte effizienter und effektiver f\\'fcr unsere Benutzer zu gestalten. Alle gesammelten Daten unterliegen unseren Datenschutzrichtlinen, die weiter unten zu finden sind. \\par

• \\par

• \\b Sie m\\'fcssen mindestens 13 Jahre oder \\'e4lter sein, um die Software zu installieren oder zu benutzen. \\b0 Wenn Du mindestens 13 bist, aber j\\'fcnger als 18 Jahre, solltest du beim \\'dcberpr\\'fcfen dieser Lizenz einen Erziehungsberechtigten um Hilfe bitten, um etwaige Fragen zu kl\\'e4ren und dir bei der Installation der Software zu helfen. \\par

• \\cf2\\b 4. ALTERSVORAUSSETZUNGEN\\cf1\\b0\\par

• \\par

• 3. BESCHR\\'c4NKUNG AUF DEN PERS\\'d6NLICHEN GEBRAUCH \\cf1\\b0\\line Diese Software ist nur f\\'fcr den nicht-kommerziellen und pers\\'f6nlichen Gebrauch gedacht. Ihnen steht es nicht zu, die Software zu modifizieren, kopieren, vorzuf\\'fchren, \\'fcbermitteln, zeigen, lizenzieren, verkaufen, ver\\'f6ffentlichen, vervielf\\'e4ltigen, abgeleitete Produkte herzustellen, transferieren, oder sonstige durch die Software abgeleitete Informationen, Produkte oder Leistungen zu verkaufen, au\\lang1031\\'dfer, Sie haben eine \\lang1033 ausdr\\'fcckliche schriftliche Genehmigung. Die Verwendung der Software f\\'fcr andere, nicht pers\\'f6nliche Zwecke, ist strengstens untersagt. \\par

• \\cf2\\b\\par

• \\cf2\\b\\par

• Die Wirksamkeit der Software bez\\'fcglich der Verbesserung der Performance, Stabilit\\'e4t oder dem Betrieb eines PCs h\\'e4ngt von verschiedenen Faktoren, die den Zustand des Computers beeintr\\'e4chtigen k\\'f6nnen, ab. Der Software-Scan kann nicht alle Fehler, welche die Funktionalit\\'e4t Ihres Computers beeintr\\'e4chtigen k\\'f6nnen erfassen, was bedeutet, dass das Reparatur-Feature der Software nicht alle sch\\'e4dlichen Software- und/oder Hardware-Probleme beheben kann. \\par

• \\par

• Hinweis f\\'fcr Verbraucher:\\b0\\~ Je nach den in Ihrem Aufenthaltsland geltenden Gesetzten, k\\'f6nnten Ihnen gewisse Rechte zustehen, die nicht durch diese Vereinbarung au\\'dfer Acht gelassen werden k\\'f6nnen, zus\\'e4tzlich zu den Bedingungen in dieser Vereinbarung sind, und/oder bestimmte Vorschriften dieser Vereinbarung k\\'f6nnen der Gerichtbarkeit in Ihrem Aufenthaltsland nach nicht durchsetzbar sein. Soweit eine der in dieser Vereinbarung genannten Vorschriften nicht durchsetzbar ist, bleibt der Rest der Vereinbarung jedoch in vollem Umfang in Kraft. Falls Sie Fragen zu den geltenden Rechten und lokalen Verbraucherschutzgesetzen haben, wenden Sie sich bitte an Ihre zust\\'e4ndige Verbraucherschutzzentrale oder eine lokale Verbraucherschutzorganisation. \\par

• \\highlight3\\lang1033\\b\\par

• \\cf1\\b0 Die Slimware Utilities Software, einschlie\\'dflich der zu Slimware Utilities Holdings, Inc. (\\ldblquote Slimware Utilities\\rdblquote) geh\\'f6renden Programme, Dokumentationen sowie Zeichens\\'e4tze dieser Lizenz; ob auf Festplatte, schreibgesch\\lang1031\\'fctztem Lesespeicher oder einem anderen Medium, egal in welcher Form (kollektiv \\lang1033\\ldblquote Software\\rdblquote); wird Ihnen durch Slimware Utilities lizenziert. \\highlight0 Die Software sowie jegliche Kopien unterliegen dieser Lizenz. Mit der Installation oder der anderweitigen Nutzung der Software stimmen Sie zu a) dass Sie an die Bedingungen der Lizenz gebunden sind, (b) dass Sie der Besitzer, oder ein autorisierter Benutzer des Computers, auf dem die Software installiert wird, sind und (c) garantieren Sie, dass Sie das Recht, die Autorit\\lang1031\\'e4t und die F\\'e4higkeit haben, diesen Vertrag einzugehen und die hierin vorliegenden Bedingungen einzuhalten. \\par
• \\cf2\\highlight3\\b 1. LIZENZ\\par
• \\par
• BITTE LESEN SIE SICH DIESE \\ul LIZENZVEREINBARUNG\\ulnone (\\ldblquote LIZENZ\\rdblquote) UND \\ul DATENSCHUTZERKL\\lang1031\\'c4RUNG\\ulnone (DIE TEIL DIESER LIZENZ IST) GR\\'dcNDLICH DURCH\\lang1033 , BEVOR SIE DIE SOFTWARE HERUNTERLADEN, INSTALLIEREN, UND/ODER NUTZEN. MIT IHREM KLICK AUF \\ldblquote ICH STIMME ZU\\rdblquote SOWIE DEM DOWNLOAD, DER INSTALLATION UND/ODER BENUTZUNG DER SOFTWARE, STIMMEN SIE DER LIZENZVEREINBARUNG ZU. WENN SIE SICH NICHT MIT DEN BEDINGUNGEN DIESER LIZENZ EINVERSTANDEN ERKL\\lang1031\\'c4REN\\lang1033 , ENTZIEHT IHNEN SLIMWARE UTILITIES HOLDINGS, INC. (NACHFOLGEND ALS \\ldblquote SLIMWARE UTILITIES\\rdblquote BEZEICHNET) DAS RECHT F\\lang1031\\'dcR DIE BENUTZUNG DER SOFTWARE, UND R\\'c4T IHNEN DRINGEND DAVON AB, DIE SOFTWARE ZU BENUTZEN. MIT DER INSTALLATION, DEM HERUNTERLADEN, KOPIEREN ODER EINER ANDERWEITIGEN AUSF\\'dcHRUNG DER SOFTWARE STIMMEN SIE ZU, DIESE BEDINGUNGEN GELESEN ZU HABEN UND ZU AKZEPTIEREN. WENN SIE DIESEN ALLGEMEINEN GESCH\\'c4FTSBEDINGUNGEN NICHT ZUSTIMMEN, IST IHNEN DIE BENUTZUNG DER SOFTWARE STRENGSTENS UNTERSAGT.\\lang1033 \\par
• \\par
• \\pard\\b HINWEIS:\\b0 Zuletzt aktualisiert am 29. April, 2014\\par
• \\b0\\par
• ENDBENUTZER-LIZENZVEREINBARUNG UND DATENSCHUTZ \\par
• \\par
• \\pard\\qc\\cf0\\b\\f1\\fs20\\par
• {*\\generator Msftedit 5.41.21.2510;}\\viewkind4\\uc1\\pard\\cf1\\f0\\fs18 Durch Klicken auf "Akzeptieren" wird die Anwendung DriverUpdate installiert und Sie erkl\\\'e4ren sich mit der Endbenutzer-Lizenzvereinbarung von SlimWare einverstanden. Die Erfassung, Verwendung und Offenlegung Ihrer Daten erfolgt in \\\'dcbereinstimmung mit den Datenschutzrichtlinien von SlimWare Utilities. Sie verstehen und stimmen zu, dass diese Anwendung, damit sie ordnungsgem\\\'e4\\\'df funktioniert, und um unsere Produkte effizienter zu machen, automatisch \\\'fcber Ihr Mobilger\\\'e4t mithilfe unserer cloudbasierten Technologie kommuniziert.\\par
• {\\colortbl ;\\red0\\green0\\blue0;\\red0\\green116\\blue177;\\red255\\green255\\blue255;\\red0\\green0\\blue255;\\red34\\green34\\blue34;}
• {\\rtf1\\ansi\\ansicpg1252\\deff0\\deflang1033\\deflangfe1033{\\fonttbl{\\f0\\fswiss\\fprq2\\fcharset0 Arial;}{\\f1\\froman\\fprq2\\fcharset0 Times New Roman;}{\\f2\\froman\\fprq2\\fcharset2 Symbol;}{\\f3\\fswiss\\fprq2\\fcharset0 Calibri;}{\\f4\\fmodern\\fprq1\\fcharset0 Courier New;}{\\f5\\froman\\fprq2\\fcharset0 Cambria;}{\\f6\\fnil\\fcharset0 Times New Roman;}{\\f7\\fnil\\fcharset0 Calibri;}{\\f8\\fnil\\fcharset2 Symbol;}}
• </compatibility>
• </application>
• <supportedOS Id="{e2011457-1546-43c5-a5fe-008deee3d3f0}"/>
• <supportedOS Id="{35138b9a-5d96-4fbd-8e2d-a2440225f93a}"/>
• <supportedOS Id="{4a2f28e3-53b9-4441-ba9c-d69d4a4a6e38}"/>
• <supportedOS Id="{1f676c76-80e1-4239-95bb-83d0f6d0da78}"/>
• <!-- Windows 8.1 -->
• <supportedOS Id="{8e0f7a12-bfb3-4fe8-b9a5-48fd50a15a9a}"/>
• <!-- Windows 10 -->
• <application>
• <compatibility xmlns="urn:schemas-microsoft-com:compatibility.v1">
• </trustInfo>
• </security>
• </requestedPrivileges>
• <requestedExecutionLevel level="requireAdministrator" uiAccess="false"></requestedExecutionLevel>
• <requestedPrivileges>
• <security>
• <trustInfo xmlns="urn:schemas-microsoft-com:asm.v3">
• </dependency>
• </dependentAssembly>
• <assemblyIdentity type="win32" name="Microsoft.Windows.Common-Controls" version="6.0.0.0" processorArchitecture="*" publicKeyToken="6595b64144ccf1df" language="*"/>
• <dependentAssembly>

- <dependency>
- <assembly xmlns="urn:schemas-microsoft-com:asm.v1" manifestVersion="1.0">
- 0W0f0O0`0U0D0
- 0k0o0
- 0n02
- 0S0h0L0g0M0~0Y0
- 0\\Omi
- 0W0j0L0
- -Ng0B0
- 0L02
- OD0n0
- 0L0h0F0T0V0D0~0Y0
- 0T0TS
- 0~0W0_0
- 1XJTo0ck8^k0
- 0g0W0_0
- 0n01XJTL0g0M0~0[0
- uW0_0_0
- L0zv
- 0k0OUL
- 0g0W0_0
- }g0M0~0[0
- 0n01XJT
- 0g0W0_0
- i"}g0M0~0[0
- 0n01XJT
- bL0g0M0~0[0
- n0\\O
- bg0M0~0[0
- 0n01XJT
- z_0[0f0D0_0`0M0~0Y0
- Uk0y_
- n09e
- 01XJTW0f0D0_0`0O0S0h0g0
- S0n0
- 01XJTW0~0Y0K0
- k0S0n0
- NU0D0
- 0k0J0OUD0
- 0f0D0~0[0
- 0S0n0
- 0~0W0_0
- 0o0M
- 0h0W0f0S0n0
- c0_0
- W0O0`0U0D0
- 0J0f
- 0~0_0o0
- a}D0_0`0O0K0
- 0x0T0#
- 0g0W0_0
- 0~0[0
- 0n04x
- W0O0`0U0D0
- 0J0f
- 0~0_0o0
- a}D0_0`0O0K0

- 0x0T0#
- 0~0[0
- 0o0B0
- 0(uk0-
- S0n0
- 0n04x
- :yg0M0~0[0
- :yW0_0
- Sk01YWeW0~0W0_0
- NU0D0
- 0x0T0#
- uW0~0W0_0
- 0L0zv
- 0W0f0O0`0U0D0
- 0k0o0
- W0f0O0`0U0D0
- 0k0o0
- _{0i0%
- NW0~0W0_0
- NW0j0D0~0~0B}
- W0O0`0U0D0
- 0J0f
- _a0D0_0`0O0K0
- N~0g0J0
- Y~0c0f0D0~0Y0
- 0o0Y0g0k0
- vW0f0O0`0U0D0
- 0k0o0
- _{0i0%
- 0g0W0_0
- 0~0[0
- 0o0\tY
- eW0~0W0_0
- eW0~0W0_0
- 0W0~0Y0K0?
- n0F0a0%
- 0-N.
- 0-N&
- chYW0~0Y0
- 0o0D
- chYW0~0Y0
- 0o0D
- a}W0f0O0`0U0D0
- OW0~0Y0
- 0c0f0
- NW0f0S_>yn0
- 0k0
- NU0[0
- 0S_>y
- n0_j
- 0g0M0~0Y0
- 0o0D0d0g0
- S0n0
- 0n0h0W0~0Y0
- O(u1
- 0S0h0g0
- W0~0Y0

- 0JRd
- rKak0Y0
- 0qSz
- 0`S\tgW0f0
- 0]0W0f0
- 0e\\tk
- 0g0M0~0Y0
- 0!|XSk0
- NY0P0hQ
- chYW0~0Y0
- 0o0S
- W0~0Y0
- W0~0Y0
- 0W0~0Y0
- 0k0S
- k0f0
- ~0_0I
- 0g0O0`0U0D0
- j0_j
- chYW0~0Y0
- 0o0S
- NW0~0Y0
- 0W0%
- 0W0~0Y0
- 0B0j0_0n0
- 0o0%
- NY0P0%
- NW0f0O0`0U0D0
- 0W0f0O0`0U0D0
- 0k0o0
- 0~0_0o0
- 0W0f0O0`0U0D0
- 0k0o0
- 0F0S0]0G
- !kx0
- 0)R(u1
- 0F0S0]0
- 0k0d0D0f0
- D0D0H0
- o0D0
- zR1M
- ozR1ML
- ^zz1
- ^zz11
- ^zz111
- ^zz1111
- ^zz1111M
- ^zz1111MM
- zz1111MMM
- X1CC
- .?AV?$CComCoClass@VCWinHttpStream@WinHTTP@@$1?GUID_NULL@@3U_GUID@@B@ATL@@
- .?AUIStream@@
- .?AUISequentialStream@@
- .?AV?$CComObjectNoLock@VCWinHttpStream@WinHTTP@@@ATL@@
- .?AV?$CComObjectNoLock@VCWinHttpRequest@WinHTTP@@@ATL@@
- .?AVCWinHttpRequest@WinHTTP@@
- .?AV?$CComObjectRootEx@VCComMultiThreadModel@ATL@@@ATL@@

- .?AVCComObjectRootBase@ATL@@
- .?AV?$CComCoClass@VCWinHttpRequest@WinHTTP@@$1?CLSID_WinHttpRequest@@3U_GUID@@B@ATL@@
- .?AV?$IDispatchImpl@UIWinHttpRequest@@$1?IID_IWinHttpRequest@@3U_GUID@@B$1?LIBID_WinHttp@@3U3@B$04$00VCComTypeInfoHolder@ATL@@@ATL@@
- .?AUIWinHttpRequest@@
- .?AUIDispatch@@
- .?AVCWelcomePage@@
- .?AVCTrayIcon@@
- .?AVITextHost@@
- .?AUIUnknown@@
- .?AVCTextHost@@
- .?AVCSuperLabel@@
- .?AVBitmap@Gdiplus@@
- .?AVImage@Gdiplus@@
- .?AVGdiplusBase@Gdiplus@@
- .?AVCSlimBackupBrandExtender@@
- .?AVCScpOfferPage@@
- .?AVCRtfLabel@@
- .?AUCaller@CProgressPageProxy@@
- .?AVIsCancelled@?A0x1673ee77@@
- .?AVNextTask@?A0x1673ee77@@
- .?AVChangeProgress@?A0x1673ee77@@
- .?AVRememberTempFile@?A0x1673ee77@@
- .?AVCCriticalSection@@
- .?AVCProgressPage@@
- .?AVCSimpleException@@
- .?AVCProgram@@
- .?AVCWinApp@@
- .?AVCPayloadExecutor@@
- .?AVCPayloadDownloader@@
- .?AVCMsiExecutor@@
- .?AVCExeExecutor@@
- .?AVCPlainDownloader@@
- .?AVCBz2Downloader@@
- .?AVCMessageBox@@
- .?AV?$CArray@UtagACCEL@@ABU1@@@
- .?AVCPen@@
- .?AVCStatic@@
- .?AVCButton@@
- .?AVCMemoryDC@@
- .?AVCMainWindow@@
- .?AVCLicensePage@@
- .PAVCMemoryException@@
- .?AVCInstallation@@
- .?AVCWinThread@@
- .?AV?$CPointerArray@VCFont@@@@
- .?AV?$CArray@PAVCFont@@PAV1@@@
- .?AVCFinishedPage@@
- .?AVCFileVersionInfo@@
- .PAVCToolkitException@@
- .PAX
- .PAVCObject@@
- .?AVCMsiException@@
- .?AVCToolkitException@@
- .?AVCDriverUpdateOfferPage@@
- .?AVCSubDialog@@
- .?AVCMemBuffer@@

- .?AVCMemFile@@
- .?AVCAtlException@ATL@@
- .PAVCOleException@@
- .?AV?$CMap@PAXPAXPAUHBITMAP__@@PAU1@@@
- .?AVCGdiObject@@
- .?AVCBitmap@@
- .PAVCException@@
- .?AVCBzFile@@
- .?AVCStdioFile@@
- .?AVCFile@@
- .?AVCFileException@@
- .?AVCException@@
- .?AVIBrandExtender@@
- .?AVCDefaultBrandExtender@@
- .?AVCAboutDialog@@
- .?AVCDialog@@
- .?AVCObject@@
- NKeb
- -64OS
- .:3q
- zc%C1
- U>c{
- z?aUY
- S;uD
- kU'9
- .?AVbad_exception@std@@
- .?AVexception@std@@
- .?AVbad_typeid@std@@
- .?AVtype_info@@
- .?AVCOleDialog@@
- .?AVCOleBusyDialog@@
- .?AV_AFX_OLE_STATE@@
- .?AVCCommonDialog@@
- .?AVCObArray@@
- .?AVCByteArray@@
- .?AUIMessageFilter@@
- .?AVXMessageFilter@COleMessageFilter@@
- .?AVCOleMessageFilter@@
- .?AVCPtrArray@@
- .?AVCHandleMap@@
- .?AUCThreadData@@
- .?AVCWordArray@@
- .?AVCMapStringToString@@
- .?AVCMutex@@
- .?AV_AFX_EDIT_STATE@@
- .?AV_AFX_RICHEDIT_STATE@@
- .?AVCMenu@@
- .?AVCStringArray@@
- .?AV_AFX_BASE_MODULE_STATE@@
- .?AVCComCtlWrapper@@
- .?AVCDllIsolationWrapperBase@@
- .?AVAFX_MODULE_STATE@@
- .?AVAFX_MODULE_THREAD_STATE@@
- .?AV_AFX_THREAD_STATE@@
- .?AVCArchiveException@@
- .PAVCArchiveException@@
- .PAVCFileException@@

- .?AV?$CArray@W4LoadArrayObjType@CArchive@@ABW412@@@
- .?AVCPaintDC@@
- .?AVCClientDC@@
- .?AVCUserException@@
- .?AVCResourceException@@
- .PAVCResourceException@@
- .?AVCInvalidArgException@@
- .?AVCNotSupportedException@@
- .?AVCMemoryException@@
- .PAVCInvalidArgException@@
- .PAVCNotSupportedException@@
- .PAVCSimpleException@@
- .?AUIAtlStringMgr@ATL@@
- .?AVCOleException@@
- .?AUIOleWindow@@
- .?AV?$CComObjectRootEx@VCComSingleThreadModel@ATL@@@ATL@@
- .?AVCAccessibleProxy@ATL@@
- .?AUIAccessibleProxy@@
- .?AUIAccessible@@
- .?AV?$IAccessibleProxyImpl@VCAccessibleProxy@ATL@@@ATL@@
- .PAVCUserException@@
- .?AVCNoTrackObject@@
- .?AVCCmdUI@@
- .?AVCTestCmdUI@@
- .?AVXAccessibleServer@CWnd@@
- .?AVXAccessible@CWnd@@
- US]CQ
- WS2_32.dll
- OLEAUT32.dll
- ole32.dll
- CoRegisterMessageFilter
- OleFlushClipboard
- OleIsCurrentClipboard
- CoRevokeClassObject
- CoFreeUnusedLibraries
- OleUninitialize
- CoInitialize
- StringFromGUID2
- CoCreateGuid
- CoUninitialize
- CoInitializeEx
- PathFindExtensionW
- PathFindFileNameW
- PathIsUNCW
- PathStripToRootW
- AssocQueryStringW
- SHRegGetUSValueW
- SHCreateStreamOnFileEx
- UrlEscapeW
- PathAppendW
- PathFileExistsW
- COMCTL32.dll
- InitCommonControlsEx
- SHELL32.dll
- CommandLineToArgvW
- SHGetFolderPathW
- Shell_NotifyIconW

- ShellExecuteW
- ADVAPI32.dll
- WINSPOOL.DRV
- OpenPrinterW
- DocumentPropertiesW
- ClosePrinter
- COMDLG32.dll
- GetFileTitleW
- GDI32.dll
- GetStockObject
- DeleteDC
- ScaleWindowExtEx
- SetWindowExtEx
- ScaleViewportExtEx
- SetViewportExtEx
- OffsetViewportOrgEx
- SetViewportOrgEx
- SelectObject
- MoveToEx
- LineTo
- SetMapMode
- SetBkMode
- RestoreDC
- SaveDC
- CreateBitmap
- SetBkColor
- SetTextColor
- GetClipBox
- SelectClipRgn
- GetTextExtentExPointW
- CreateCompatibleBitmap
- SetBrushOrgEx
- CreateCompatibleDC
- CreatePatternBrush
- GetDeviceCaps
- GetTextMetricsW
- Rectangle
- CreatePen
- CreateSolidBrush
- Escape
- ExtTextOutW
- TextOutW
- RectVisible
- PtVisible
- CreateFontIndirectW
- GetObjectW
- GetTextExtentPoint32W
- CreateDIBSection
- DeleteObject
- USER32.dll
- KERNEL32.dll
- LresultFromObject
- CreateStdAccessibleObject
- GdipFree
- GdipCloneImage
- GdipAlloc
- GdipDisposeImage

- GdipDrawImageRectI
- GdipCreateBitmapFromHBITMAP
- GdipDeleteGraphics
- GdipCreateFromHDC
- GdiplusShutdown
- GdiplusStartup
- VerQueryValueW
- GetFileVersionInfoW
- GetFileVersionInfoSizeW
- WinHttpReadData
- WinHttpGetProxyForUrl
- WinHttpDetectAutoProxyConfigUrl
- WinHttpGetIEProxyConfigForCurrentUser
- WinHttpOpen
- WinHttpReceiveResponse
- WinHttpSendRequest
- WinHttpQueryHeaders
- WinHttpSetOption
- WinHttpCloseHandle
- WinHttpOpenRequest
- WinHttpConnect
- OleUIBusyW
- WinVerifyTrust
- CryptMsgGetAndVerifySigner
- CryptMsgUpdate
- CryptMsgOpenToDecode
- CryptSIPLoad
- E:\\BuildAgent\\work\\cdc3d0ebfd4f8694\\bin\\Release\\LittleInstaller.pdb
- F0:s
- CWelcomePage
- @Qm6t
- #\\'G7
- :u9k
- CSuperLabel
- RichEdit20A
- CSubDialog
- bad allocation
- CSlimBackupBrandExtender
- CScpOfferPage
- CRtfLabel
- CPayloadExecutor
- CMsiExecutor
- CExeExecutor
- CMessageBox
- CProgressPage
- CLicensePage
- CInstallation
- CFinishedPage
- CMsiException
- CToolkitException
- CWindowsException
- CDriverUpdateOfferPage
- :u9k
- C:\\Program Files (x86)\\Microsoft Visual Studio 8\\VC\\atlmfc\\include\\afxwin1.inl
- Exception thrown in destructor
- BzFile.cpp
- IBrandExtender

- CDefaultBrandExtender
- CAboutDialog
- OLEACC.dll
- RICHED20.dll
- VERSION.dll
- =L9o<
- oledlg.dll
- #\\'G7
- 1#SNAN
- 1#IND
- 1#INF
- 1#QNAN
- CONOUT$
- 700PP
- ('8PW
- !"#$%&\'()*+,-./0123456789:;<=>?@abcdefghijklmnopqrstuvwxyz[\\]^_`abcdefghijklmnopqrstuvwxyz{|}~
- __based(
- __pascal
- __thiscall
- __fastcall
- __ptr64
- __restrict
- __unaligned
- new
- delete
- operator
- `vftable'
- `vbtable'
- `typeof'
- `local static guard'
- `vbase destructor'
- `vector deleting destructor'
- `default constructor closure'
- `scalar deleting destructor'
- `vector constructor iterator'
- `vector destructor iterator'
- `vector vbase constructor iterator'
- `virtual displacement map'
- `eh vector constructor iterator'
- `eh vector destructor iterator'
- `eh vector vbase constructor iterator'
- `copy constructor closure'
- `udt returning'
- `RTTI
- `local vftable'
- `local vftable constructor closure'
- new[]
- delete[]
- `omni callsig'
- `placement delete closure'
- `placement delete[] closure'
- `managed vector constructor iterator'
- `managed vector destructor iterator'
- `eh vector copy constructor iterator'
- `eh vector vbase copy constructor iterator'
- `dynamic initializer for '
- `dynamic atexit destructor for '

- `vector copy constructor iterator'
- `vector vbase copy constructor iterator'
- `managed vector copy constructor iterator'
- `local static thread guard'
- Type Descriptor'
- Base Class Descriptor at (
- Base Class Array'
- Class Hierarchy Descriptor'
- Complete Object Locator'
- USER32.DLL
- bad exception
- KERNEL32
- GAIsProcessorFeaturePresent
- e+000
- 700WP
- (8PX
- UNICODE
- UTF-16LE
- UTF-8
- Unknown exception
- JanFebMarAprMayJunJulAugSepOctNovDec
- SunMonTueWedThuFriSat
- am/pm
- Sunday
- Monday
- Tuesday
- Wednesday
- Thursday
- Friday
- Saturday
- January
- February
- March
- April
- June
- July
- August
- September
- October
- November
- December
- KERNEL32.DLL
- Program:
- Runtime Error!
- <program name unknown>
- Microsoft Visual C++ Runtime Library
- - floating point support not loaded
- R6002
- - not enough space for arguments
- R6008
- - not enough space for environment
- R6009
- Please contact the application's support team for more information.
- This application has requested the Runtime to terminate it in an unusual way.
- - not enough space for thread data
- R6016
- - unexpected multithread lock error

- R6017
- - unexpected heap error
- R6018
- - unable to open console device
- R6019
- - not enough space for _onexit/atexit table
- R6024
- - pure virtual function call
- R6025
- - not enough space for stdio initialization
- R6026
- - not enough space for lowio initialization
- R6027
- - unable to initialize heap
- R6028
- - CRT not initialized
- R6030
- This indicates a bug in your application.
- - Attempt to initialize the CRT more than once.
- R6031
- - not enough space for locale information
- R6032
- This indicates a bug in your application. It is most likely the result of calling an MSIL-compiled (/clr) function from a native constructor or from DllMain.
- - Attempt to use MSIL code from this assembly during native code initialization
- R6033
- Please contact the application's support team for more information.
- An application has made an attempt to load the C runtime library incorrectly.
- R6034
- DOMAIN error
- SING error
- TLOSS error
- runtime error
- kernel32.dll
- mscoree.dll
- CorExitProcess
- Bad dynamic_cast!
- Access violation - no RTTI data!
- CObArray
- COleDialog
- COleBusyDialog
- CByteArray
- CPtrArray
- CWordArray
- CCriticalSection
- CMapStringToString
- CMutex
- RICHED20.DLL
- FindActCtxSectionStringW
- CWinApp
- CStatic
- CButton
- CMenu
- CStringArray
- CWinThread
- CMemFile
- CArchiveException
- CFileException

- CFile
- CStdioFile
- CObject
- CResourceException
- CUserException
- CClientDC
- CPaintDC
- CGdiObject
- CPen
- CFont
- CBitmap
- CCmdTarget
- CException
- CMemoryException
- CNotSupportedException
- CInvalidArgException
- CDialog
- COleException
- InitCommonControlsEx
- InitCommonControls
- DISPLAY
- %d work, %d block, ratio %5.2f
- too repetitive; using fallback sorting algorithm
- main sort initialise ...
- %d pointers, %d sorted, %d scanned
- bucket sorting ...
- depth %6d has
- %6d unresolved strings
- reconstructing block ...
- block %d: crc = 0x%08x, combined CRC = 0x%08x, size = %d
- final combined CRC = 0x%08x
- pass %d: size is %d, grp uses are
- selectors %d,
- codes %d
- {0x%08x, 0x%08x}
- combined CRCs: stored = 0x%08x, computed = 0x%08x
- quality software. Thanks. Julian Seward, 10 December 2007.
- timely and accurate bug reports eventually lead to higher
- of that program. Please make an effort to report this bug;
- component, you should also report this bug to the author(s)
- when you were using some program which uses libbzip2 as a
- Please report it to me at: jseward@bzip.org. If this happened
- This is a bug in bzip2/libbzip2, %s.
- bzip2/libbzip2: internal error number %d.
- problem -- without which I will be unable to investigate it.
- let me know, and, ideally, save a copy of the file causing the
- bzip2, and I would very much like to hear about it. Please
- * If the error can be repeatably reproduced, this is a bug in
- power-on test, and may find failures that the BIOS doesn't.
- Memtest86 tests memory much more thorougly than your BIOSs
- (www.memtest86.com). At the time of writing it is free (GPLd).
- Try a memory-test program. I have used Memtest86
- points in compression, you may have a flaky memory system.
- * If the error cannot be reproduced, and/or happens at different
- possibly monitoring progress in detail with the -vv flag.
- I suggest the following: try compressing the file again,
- test of your memory system.

- memory reads/writes, and so acts (unintendedly) as a stress
- just happens to cross-check the results of huge numbers of
- is unreliable memory or other hardware. The 1007 assertion
- Experience suggests that a common cause of i.e. 1007
- *** A special note about internal error number 1007 ***
- 1.0.6, 6-Sept-2010
- SEQUENCE_ERROR
- PARAM_ERROR
- MEM_ERROR
- DATA_ERROR
- DATA_ERROR_MAGIC
- IO_ERROR
- UNEXPECTED_EOF
- OUTBUFF_FULL
- CONFIG_ERROR
- hioT\\jo
- 3.vM7.v
- -v00
- g.va8.v
- e.vuG-vJ
- /.v1#-v8
- w]7.v
- 8.vO!.vQ
- vIkv99%v
- i$v%
- i$v{
- h|w9
- h8w9
- hv59
- hk59
- h`59
- hU59
- hK59
- hA59
- h759
- h-59
- h0[9
- h#59
- 9F t
- QRPh0
- %$A9
- UUUUU
- @tH9
- Y|R9
- u`9]
- t1SW
- 5(C9
- SVW3
- D$(3
- SUVW
- 0K;]
- ;9u
- K<5}
- u\tf!M
- 9]$W
- 58C9
- QQSV3

- u,9u
- f98t
- ub;F
- Vt1W
- WVU3
- SVWUj
- r"9U
- r"9U
- ^_[3
- tb9} u
- E 9}
- PSh4
- r 8^
- ~%9M
- h`3:
- <8=u
- v$;5
- 9] SS
- 5(C9
- FVh4
- 9] u
- t"9]
- t)9]
- 9]$SS
- 5(C9
- GWh4
- u8SS3
- 5dC9
- >%uq
- pt4f
- YYj0[
- Xt8;
- w&+E
- j]Yf9
- xt8f
- ot>f
- itDf
- YYt8
- h@3:
- r,9Y
- tR99u2
- Yu\\3
- 9>u&
- >MOC
- Hu4j
- taSV
- 9csm
- h(2:
- 8csm
- =MOC
- |-;E
- Wj0V
- 80t.
- tC9]
- tl9]
- WSj0
- 2If90t

- 90tA
- uNSW
- UVWS
- L$,3
- URPQQhLN8
- ;5 -;
- h`1:
- h@1:
- u\tf!M
- !f=9
- #f=9
- Sj0[
- r6f=J
- ^[_3
- h 1:
- 9MZt
- u-9D$
- YYu-9D$
- Yu'9
- 9E Yt
- 9] u
- uR9]
- u6SSj
- Af#E
- o~pf
- ov`f
- onPf
- of@f
- o^0f
- oV f
- ueSj
- 5tA9
- WSj0
- 90t9
- WSj0
- 90t9
- h`0:
- h@0:
- $f95
- f95P
- >:u8FV
- BG;U
- tR9]
- @@Iu
- uW9]
- u-9]
- tOF9]
- tiF3
- <'tE
- teHtFHt&Hu;
- 98tI
- SVtAj
- tIHt$
- tD;E
- 1SSj
- t#F9]
- AGG;M

- uG9]
- tD9(u@
- t^9(uZ
- Wto=
- =0-;
- 0A@@Ju
- SUVW
- YYt4V
- 5dC9
- Y;=0
- QQSV3
- 5(C9
- 5`A9
- @@f98u
- @@f98u
- UVW3
- t$9U
- 8"u7
- 4~f9.u
- UUUUU
- "u\t3
- ~du
- S99t
- <Yv8V
- 8csm
- WVS3
- hk~8
- u!9u
- h8.:
- D$,9h
- 9csm
- \\$ UV
- wIVSP
- t\t@AA;D$
- u>9u
- Yu'f
- [u/V
- t29u
- t79u
- t!9}
- 5 -;
- t/9U
- 98t^
- ;5 -;
- t)9u
- t$9}
- SVW3
- h0,:
- PUVS
- u,9u
- Yu'f
- 7GG9]
- AABB
- YhXG9
- hPG9
- 5(-;
- 5,-;

- h4-;
- =4-;
- h$G9
- h@G9
- AAGGf;
- AAKu
- f91t
- SVW3
- @@f90u
- u*f93
- YYt3
- 5(-;
- 5,-;
- QSUVW
- 0;1t|
- t&:a
- AAf9
- t8f;
- }19u
- YYuJ
- 8csm
- t$Ku
- UUUUU
- uL9=
- uaVj
- 8"u0
- 8"ug
- tG9}
- MZu3
- :9^0t
- tO9^,tJ
- vc9^0uc
- v4t
- 09~(t
- ;F4w
- u)VW
- %XF9
- UUSW
- UUSW
- QSUVW
- =tE9
- wXf=9
- w/f=9
- r5f=Z
- >%uK
- h v9
- h0v9
- 5L@9
- EQj@
- j<h|u9
- Pj<h|u9
- =@E9
- =HE9
- u@Vj
- ~A;{
- QSUV
- %pC9

- 9F t
- QQV3
- u69F
- t3S3
- 9F$^
- hLt9
- Vh\\ 7
- u1jD
- 5HC9
- h8s9
- hLs9
- h`s9
- h t9
- h4t9
- =lE9
- uZ!E
- ;NPu
- Sh q9
- hlq9
- =dC9
- 5hC9
- h@g9
- th9u
- FtW3
- u\t9Z
- 9VXu
- h g9
- h0g9
- 5dC9
- h@g9
- Wu0j
- hHl9
- hhj9
- t~9]
- =8C9
- 9^,Wt
- 9X t
- t"9^ u
- VVUVS
- ro=
- 9p$ty
- tA9wht<
- *h[T6
- ;CTu
- 9.tX
- SUVW
- UUUUW
- 0UUUUW
- 5T@9
- h[T6
- h|g9
- h[T6
- =tE9
- 5p\t;
- 5p\t;
- 5p\t;
- h g9

- h0g9
- 5dC9
- udh@g9
- r5;N
- 9~$t
- F W3
- u;9M
- F(;F0u
- uG9~
- u/9F
- uw)t
- w.tU
- E,P+
- johxe9
- Pjohxe9
- 5lC9
- =lC9
- =lC9
- BBNu
- E\t+Xf
- N8SW
- F89x
- 9~8ucj
- ^49}
- tj9~8u@j
- =p@9
- =p@9
- hDa9
- =t@9
- =P@9
- =\\@9
- =`@9
- =d@9
- =h@9
- =l@9
- =X@9
- tB9~
- EtSVW
- ;G u
- t39^
- u>9E
- SVuz
- E S3
- h[T6
- t<9|$
- 9FPt
- 9~Xt
- ;F u
- 9~ t
- 9^Xt
- u4j*
- Vu]3
- ~>9E
- SUVW3
- F(XQ9
- 97_u
- Vh[T6

- u0j0^VP
- h[T6
- @uZS
- 9p u
- 9p u
- ;G u
- h[T6
- 4h[T6
- h+q6
- Q8_^
- Q4_^
- Q0_^
- O 9Htu
- uMh[T6
- t\t9p(u
- 9p u
- 9VLt
- h[T6
- h[T6
- h[T6
- 9~Pu\tP
- 9~Pt
- 9~Pu
- F W3
- t7j0
- ^<tI
- _ 9w$u
- t39w u&
- 0SVW
- Vh[T6
- h,R9
- h[T6
- Vh[T6
- SUV3
- 5\\E9
- SVWu
- SVWu
- F4HU9
- A(VW
- A(VW
- Q8_^
- Q4_^
- Q0_^
- F4HU9
- tU9W
- tS9W
- PVj0
- VWu*
- hHR9
- hXR9
- 5dC9
- _^[u
- VUUU
- VUUU
- hLP9
- Ph4P9
- hLP9

- 9{ |
- 9{ |
- 9{ |
- 9{ |
- 9K |
- 9K |
- 9K |
- 9K |
- 9K |
- 1K<3
- s8u"
- 9{ |
- 9s |
- 9C |
- 9s |
- 9s |
- 9{ |
- 9s |
- 9s |
- 9s |
- 9K |
- 9K |
- 9s |
- 9s |
- 9{ |
- 9{ |
- 9{ |
- 9s |
- 9{ |
- 9{ |
- 9{ |
- 9{ |
- 9K |
- 9K |
- 9K |
- 9K |
- 9K |
- 9K |
- 9{ |
- 9{ |
- 9{ |
- 9{ |
- QhxO9
- F,u.V
- RhtN9
- VL+U
- VL+U
- VL+U
- W|6S
- u/9E
- h\\N9
- h@H9
- ^8;]
- ^8;]
- ^8;]
- ^8;]
- ~8u"

- Q8;U
- Q8;U
- ;A<t
- Q8u"
- A8;E
- ;A<t
- Q8u"
- A8;E
- ;A<t
- Q8u"
- 9~(u
- 9~$u
- tO9X8uF
- tO9X8uF
- P4SV
- 9_(u
- 9_$u
- ;x4u
- t,9^
- u|9^
- =|B9
- 5|B9
- 5|B9
- 5|B9
- 5|B9
- 97tBS
- =|B9
- 8tG9X
- v4_3
- uPf=/
- >;:u
- uff;
- hp4:
- Wt*S3
- tS;E
- =|B9
- 9{<uu
- Spf;U
- _[u
- u+9F4t&
- <6WP
- QVW3
- u[j
- t&9F
- t\t9F
- 2;1u
- 4SVW
- 8SVW
- h/-9
- t0!]
- YYt9
- 9t 9A
- 58C9
- Sh;B5
- D$4P
- #D$0
- YYu9F

- D$0P
- L$ +A
- d$4P
- 58C9
- Sh;B5
- D$4P
- D$$9X
- D$$9X
- t$4hH
- D$ 9X
- D$4h
- 58C9
- D$4P
- YYu)F
- D$0P
- uYhD
- 5(@9
- YPh2+5
- %@F9
- YYum
- _xu-
- VT9:t
- SWh8
- s9Sf
- D$0P
- 9\\$0t]
- D$(3
- h6(9
- 9\\$4
- 9\\$8
- D$4t:
- 5<C9
- D$8;
- 5HE9
- PVhE
- urj`
- D$0P
- D$0P
- hF*9
- t&h8;
- h`4:
- YYu+
- `h,f9
- hl[9
- YYtOj
- D$0P
- D$4P
- unh0
- h`4:
- t4Ht
- 9|$(t
- D$4P
- 9|$(t
- D$4P
- 9D$Hu
- 9|$(t
- D$4P

- D$4P
- D$8P
- D$0u
- |$$3
- 9^<t
- ;9^ t
- F,9^4
- t$HHu
- D$0C
- tA@P
- 9t$
- L$t3
- D$p2
- 9t$4Qt
- Ph9t$4
- 9t$H
- L$L9
- h`4:
- t)9E
- t.9E
- t)9E
- t.9E
- t3hL
- YYvO
- AL;CLu
- ;SDu
- ;K<u
- D$dO
- 4pVQ
- t49^Xu/9^`u*j2X
- t49^Xu/9^\\u*j2X
- tB9^`u=j2[
- tB9^\\u=j2[
- uWj2X
- 9^Duk9]
- YYu@
- YYh8
- f9:t/
- YYu0
- YYuFj
- =TC9
- h@4:
- t&9U
- t$9^
- u;9F
- D$0P
- D$0P
- hF*9
- r"\v2+
- D$09x
- K,9x
- D$43
- t$8f
- D$0P
- D$4P
- L$0Q
- t$8u

- D$0P
- D$4P
- L$0Q
- 9\\$@
- IIWQ
- 9_ u
- 9_,u=j
- 99t2
- 9^ Y
- t%9^
- u$9]
- t-f9
- t^9_
- u;9F
- >BMuQ9F
- 9~$t
- N(W3
- YYu$
- 9t 9A
- @.reloc
- @.data
- `.rdata
- .text
- ^Rich
- ^4jd^
- ^4j`^
- ^4jr^
- ^4jq^
- ^4ja^
- ^4jg^
- !This program cannot be run in DOS mode.
- GHTTP
- n de p
- nnen w
- n...
- By clicking
- By clicking
- hrdet.
- chten:
- &Retry;
- &Retry;
- MS Shell Dlg
- MS Shell Dlg
- MS Shell Dlg
- MS Shell Dlg
- MS Shell Dlg
- MS Shell Dlg
- MS Shell Dlg
- MS Shell Dlg
- MS Shell Dlg
- MS Shell Dlg
- %s: %s
- SLIMHTTP/1.1
- https
- http
- %s?guid=%s(=%s&%s
- "%s" "%s"

- %s"%s"
- "%s\\cmd.exe" /C start %s:
- ABCDEFGHIJKLMNOPQRSTUVWXYZabcdefghijklmnopqrstuvwxyz0123456789+/=
- {\\rtf1
- WINHTTP.DLL
- MSI.DLL
- GDIPLUS.DLL
- WINTRUST.DLL
- CRYPT32.DLL
- BCRYPT.DLL
- /qn
- &Retry;
- {LANG}
- {LANG}-{SUBLANG}
- @P2=%s
- SI_CHNL=%s
- SI_CHNL
- "%s"
- %s (%s:%d)
- %s (%s:%d)
- H
- h((((H
- (((((H
- .CHM
- .HLP
- System
- %s%s.dll
- ntdll.dll
- MS Shell Dlg
- commctrl_DragListMsg
- jjjjj
- jjjjj
- jjjjj
- jjjj
- jjjj
- jjjh
- Xjjh
- = =$=(=,=0=4=8=<=@=H=
- ;<<p<t<x<|<
- ;(;h;
- ?4?T?h?
- > >8>T>h>
- ?$?,?4?<?D?
- :$:@:d:
- >$?@?\\?x?
- >D>`>
- =<=d=
- =0=<=D=\\=l=|=
- <4<<<D<L<T<\\<p<|<
- ;$;,;<;D;L;T;\\;d;l;t;|;
- :$:,:4:<:D:L:T:\\:d:l:t:|:
- ? ?@?H?P?X?`?h?p?|?
- > >,>4>L>T>`>
- =$=,=4=<=D=L=T=\\=d=p=
- <$<,<8<X<d<
- ;0;<;D;\\;d;l;t;|;
- :(:H:P:X:`:l:

- ?$?,?4?<?D?P?p?|?
- >$>,>4><>D>L>T>`>
- =(=4=<=T=\\=d=l=t=|=
- < <@<H<T<|<
- ; ;,;4;L;X;x;
- :$:0:8:h:|:
- ? ?,?L?T?\\?h?
- >$>8>D>L>d>l>x>
- =(=0=P=X=`=h=p=
- <H<\\<h<p<
- ;(;<;H;P;h;t;
- : :@:L:l:t:
- ?$?D?P?p?x?
- >$>0>8>`>h>|>
- = =,=L=T=\\=h=
- <4<@<`<h<t<
- ;0;<;\\;t;|;
- :<:D:P:p:x:
- ?0?L?P?p?
- >0>P>p>
- =0=@=d=p=x=
- <(<H<h<
- ; ;@;H;P;X;l;t;
- : :T:X:`:d:
- ?0?<?D?\\?d?x?
- > >$>(>0>L>X>x>
- = =D=L=P=T=X=\\=d=
- <$<8<H<P<d<l<
- ;@;L;T;t;|;
- :(:<:D:\\:d:x:
- ? ?0?4?8?@?X?h?l?t?
- > >(>@>P>T>X>\\>d>|>
- = =$=(=,=0=4=8=<=D=\\=l=p=t=x=|=
- < <8<H<L<\\<`<h<
- ;0;@;D;T;X;\\;d;|;
- :$:<:L:P:T:\\:t:
- ?,?<?@?P?T?X?\\?`?h?
- > >(>@>P>T>d>h>l>p>x>
- =0=@=D=T=X=\\=`=h=
- < <(<@<P<T<d<h<l<p<t<x<|<
- ;(;,;<;@;D;L;d;t;x;
- :$:(:,:0:4:<:T:d:h:l:p:x:
- ? ?0?4?8?<?D?\\?l?p?
- >$>4>8>H>L>P>X>p>
- =(=8=<=L=P=T=X=`=x=
- <(<,<<<@<D<H<P<h<x<|<
- ; ;0;4;8;<;@;H;`;p;t;
- :0:@:D:H:L:`:d:t:x:|:
- ? ?$?(?,?0?4?8?<?@?D?H?L?P?T?X?\\?`?d?h?l?p?t?x?|?
- =X>\\>`>d>h>l>p>t>x>|>
- > >$>(>,>0>4>8><>@>D>H>L>P>T>X>\\>`>d>h>l>p>t>x>|>
- = =$=(=,=0=4=8=<=@=D=H=L=P=T=X=\\=`=d=h=l=p=t=x=|=
- : :$:(:,:0:4:8:<:@:D:H:L:P:T:X:\\:`:d:h:l:p:t:x:|:
- = =$=(=,=0=4=8=<=@=D=H=L=P=T=X=\\=`=d=h=l=p=t=x=|=
- ? ?$?(?,?0?4?\\?t?
- 8<<T<l<
- =P>T>X>\\>

- < <$<(<,<0<4<8<<<@<D<H<L<P<T<X<\\<`<d<h<l<p<t<x<|<
- ;4;P;T;X;\\;`;d;h;l;p;t;x;|;
- 1\\:`:d:h:l:p:t:x:|:
- ?4?p?t?
- > >$>(>,>0>4>8><>@>D>H>L>P>T>X>\\>`>d>h>l>p>t>x>|>
- = =$=D=T=`=p=
- < <(<,<0<4<8<<<D<H<L<P<T<\\<`<h<l<p<t<x<
- >$><>T>
- = =$=(=,=0=4=8=<=@=D=H=L=P=T=X=\\=`=d=h=l=p=t=x=|=
- < <$<(<,<0<4<8<<<@<D<X<\\<`<d<h<l<p<t<x<|<
- ; ;$;(;,;0;4;8;<;@;D;H;L;P;T;X;\\;`;d;h;l;p;t;x;|;
- : :$:h:t:x:
- ? ?$?(?,?0?4?8?<?@?D?x?|?
- = =$=(=,=0=4=8=<=L=P=l=
- < <$<(<,<0<4<8<<<@<D<H<L<P<T<X<\\<`<d<h<l<p<t<x<|<
- :l;|;
- :$:<:T:l:
- <T=/>
- ;F<x<
- :,;d;
- :-:X:
- <(=[=~=+>j>
- >"?N?t?
- ;@;|;r<|<
- >%?Z?
- <V=z=
- <%<H<p<
- =2>M>p>
- ='=R=x=
- ;?<z<
- :%;@;c;~;
- 9!:D:g:
- =&>j?p?v?|?
- <A<K<\\<f<
- :f;l;
- ;0;B;M;
- =U?\\?b?
- <"<(<8<=<U<[<j<p<}<
- :G:}:
- >G?X?
- <&=.=M=]=o=t=
- <=<J<O<]<
- :$;S;
- >j?x?
- =+>4>@>{>
- ;);4;_;
- >&>9>D>J>P>U>^>{>
- ;*;0;7;D;K;Q;Y;_;k;p;
- :!:':0:C:g:
- ?!?)?/?5?z?
- =H>S>
- ;2;C;H;N;_;d;q;y;
- >;?E?O?j?q?
- <!<(<,<0<4<8<<<@<D<
- :#:):/:5:;:B:I:P:W:^:e:l:t:|:
- >!?7?C?Q?]?h?
- ;8=C=I=N=V=

- ;6<M<|<$=f>
- <\t<-<P<
- >4?W?b?
- =B>O>x>
- =j=q=
- :W;b;
- >0>=>K>f>u>
- <%=m=
- 9\t:D:S:
- ?(?=?L?
- >+>[>|>
- =H=V=m=
- <1<C<J<T<`<
- :':9:N:d:o:
- > ?&?E?M?W?\\?d?q?x?
- =X>]>f>o>y>
- ;B<Y<s<
- ;/;:;q;
- ="=0=8=D=R=
- 9::H:X:w:}:
- ?"?\'?.?4?9?@?F?K?R?Y?j?x?
- ;c>k>{>
- :!:S:s:
- ;'<W<l<
- :":&:*:.:2:6:::>:B:F:J:N:R:V:Z:^:b:f:j:n:r:v:z:~:
- ?L?Y?
- :!;3;x;
- >!?/?
- >l>|>
- ="=<=
- :N;R;V;Z;^;b;f;j;n;r;v;z;
- ;';N;
- < <$<(<,<0<4<8<<<@<D<H<L<P<T<X<\\<`<d<h<l<p<t<x<|<
- ?e?l?s?
- =2>@>K>
- >7?Q?V?
- >:>?>
- ;7;\\;a;f;5<:<c<q=z=
- :P:s:
- >">*>4>t>{>
- :y:F;h;
- ;#< =
- ?P?\\?d?
- =->:>^>y>
- =*=/=9=C=M=W=a=n=}=
- ;)<c<
- ? ?$?(?,?
- =;=B=h=l=p=t=,>3>P>T>X>\\>
- ?-?@?Y?w?
- >V>h>
- <f=s=
- >5?J?[?
- =D=[=
- ;*<0<f<}<
- <f<f>x>
- ?f?x?
- :f:x:1;g<

- >T>~>
- <4<G<[<
- :%;b;x;
- <3<X<y<
- :-;5;N;g;
- 9::H:\\:a:q:
- >P?W?}?
- >!>4>B>
- ?[?m?
- >>>L>h>z>
- <B<\\<
- ?(?i?y?
- = =3=8=L=n=s=
- <J<m<
- ;);5;Y;c;j;o;
- >"?v?
- =%=J=~=
- :+:4:M:]:h:
- >V>z>
- >@?}?
- >'>M>
- <=<c<O=z=
- ?A?`?|?
- <E>V>p>w>
- =D>Q>
- =-===N=
- <!<2<@<`<i<
- :P;j;
- <B=N=`=
- :8;?;};
- >F?z?
- =\t>t>z>
- ?F?T?p?
- < <)<
- :':5:G:G;j;
- hf~{~
- ^^s@
- .b-v
- #mkh
- Gwt,
- j+zY
- =~;z
- >g-s
- ["TV
- 4L.[y(@b
- FP~tj
- k\tsV
- TN }
- []m}M>j
- J dD
- <VHt
- WBSH
- {CG[
- M|!.
- dFnY
- jH%j
- c(CCOv

- VYC$
- y*(z
- sG=g
- l'r\t\\
- :v=g
- Y f";j
- x\tl:
- (sRx
- V*Rl
- Xj&z;
- m%[J!
- ZJfHp
- ~d(l#
- JC!G
- vGLL
- `m(g4x
- <nx<
- nk&~
- 9fc-}Q
- >"J:B
- fq#K
- G{TZ
-]gpH}
- &Tl;&M;
- zjhmC
- &d;#0G$$
- [w/k
- (s'T
- zSFiJX
- 2Wd<!T
- n,Rb
- grQ!+
- mc;|
- .b&@
- _Xr-
- syz)
- :TlW
- (cm/
- ;zMf
- BnrJ
-)^_q
- mj!'
- gQVN/k
- $\t\t^
- :MV0D)
- ,%,=
- *sWJ
- p:RKB
- F!mR
- },LZ|
- {}}>
- ${`B
-)F&v;
- h-YQ
- J`dP
- cD'(G
- l)cc

- $;F?)i
- J }[J
- ^GJ=:2
- hnD#
- |->%
- *`,,
- b&Z;{TD4
- b@mJ"
- $BTR
- J)#n
- .+pR
- *amX.@S
- sCMBMEb
- q-hC
- PR)B
- ,cc{
- KjZy
- .J`D
- >mDTPA
- d@QQM`
- z^_C
- {wPz
- m%wx
- /-SR
- lcHCbH1
- &LlS;*D
- KQPh
- RSK&HH;
- `,qv
- J\\G&
- PHci]#\\n
- RfX2PD[
- L`QX,R[
- hh#N
- s%yT
- w[nx}
- z/%c
- x X>
- VjV$
- }&@ YN
- @FGt
- K\\j^
- ##nX
- cll,
- VC/cZh
- ss{z
- #@B)~{
- rHv/
- hcCbm
- hhLM
- qx\tt
- _W~^
- y^YL
- vy~'
- rXSk
- d)("
- *CJRM

- N{cO#?
- BSjm
- +Cy(
- DLRQ
- }P '
- `)%h
- `\tdM
- Vm-Y[In
- sKmM
- [nrh
- R)C
- RV&Z;
- @X,QW;
- hkM)
- RRcG
- VjK,
- lH(
- yf_W
- {nkW
- J(cKeKS
- ! BB
- <cGc
- LLhc
- h]fg5L
- l[B[F
- -RkL
- K$$!$
- GqF$
- gZw)
- \\mM\\
- h=CG
- <OM"<hH
- (TK,{5
- gJ@h
-]"7j\'G
- * llQ
- hPnM
- g^<.
- n4'\\(T
-][vx
- \\h)D%;G
- K tp
- BR%P
- }VG]P&
- r.K)+
- p<@<G
- s*eBG,
- (qgdhP
- ;=t.
- :F"n
- '$<,
- F^N^
- ## roM
- D/q/
- m^o:-Y
- W/?:
-)TpF

- syZ_
- RBc&
- |ZQz
- \'n"
-
- .`nz
- ll),
- D@${
- &TcZ;
- B @"!
- &Y;{M
-]h}
- Y{X;
- qk+kj
- +H4PJc
- ~;"wl
- QM#B
- e^-jCn
- b_TK
- =R\t.
-]jC(
- VRBL
- qPSh
- /=#*
- }~CACy
- <PMf
- jYY'
- pYd/
- "{!r]p)
- B!!
- CZ&Pj;
- h_>x
- <bUVY[
- ;?D-
- VZ#mJ
- RQ%d8?
- !hg!,
- F$]
- %M!
- GxbL$
- v&,Wp
- ~,>-k
- T)\\:
- Pk;B
- MDP
- }<g/t
- Sj=G
- wsnm
- \\fs20 ----------\\par
- ----------\\par
- \\b\\par
- \\~\\par
- \\b\\par
- ----------\\par
- \\b\\par
- ----------\\par
- \\b\\par

• \\b\\par
• \\pard\\b\\par
• \\~\\par
• \\b\\par
• ----------\\par
• \\pard\\b\\par
• \\b0 SIE ERKL\\'c4REN SICH HIERMIT BEREIT, SLIMWARE UTILITIES, SEINE MUTTERGESELLSCHAFT, PARTNER- UND TOCHTERGESELLSCHAFTEN, F\\'dcHRUNGSKR\\'c4FTE, DIREKTOREN, MITARBEITER, BERATER UND VETRETER VON ALLEN UND JEGLICHEN ANSPR\\'dcCHEN DRITTER, HAFTUNG, SCH\\'c4DEN UND/ODER KOSTEN (EINSCHLIESSLICH, ABER NICHT BESCHR\\'c4NKT AUF ANWALTSKOSTEN), DIE IHNEN AUS DER BENUTZUNG DER SOFTWARE, IHRER VERLETZUNG ODER NICHTEINHALTUNG DER LIZENZ ODER EINER NICHTEINHALTUNG EINES ANDEREN BENUTZERS IHRES KONTOS ENTSTEHEN, FREIZUSPRECHEN. SIE STIMMEN ZU MINDSPARK UNVERZ\\'dcGLICH \\'dcBER EINEN UNBEFUGTEN ZUGRIFF AUF IHR KONTO ODER JEGLICHE ANDERE, IHNEN BEKANNTE SICHERHEITSVERLETZUNG, ZU INFORMIEREN. \\par
• \\pard{\\pntext\\f8\\'B7\\tab}{*\\pn\\pnlvlblt\\pnf8\\pnindent360{\\pntxtb\\'B7}}\\fi-360\\li720\\tx720 DIREKTE, indirekte, \\cf0\\highlight0\\caps0 BEIL\\'c4UFIGE, BESONDERE ODER FOLGESCH\\'c4DEN, BU\\u7838?GELDER ODER ANDERWEITIGE SCH\\'c4DEN; EINSCHLIESSLICH, ABER NICHT BESCHR\\'c4NKT AUF SCH\\'c4DEN BEZ\\'dcGLICH FAHRL\\'c4SSIGKEIT, VERLEUMDUNG, URHEBERRECHTSVERLETZUNG ODER JEGLICHER ANDERER ART VON ANSPR\\'dcCHEN, DIE DURCH DIE, ODER IN VERBINDUNG MIT DER BENUTZUNG DER SOFTWARE, ENTSTEHEN. \\cf1\\highlight3\\caps\\par
• 9. HAFTUNGSAUSSCHLUSS \\cf1\\b0\\line\\caps DIESE SOFTWARE WIRD AUF \\ldblquote WIE BESEHEN\\rdblquote und \\ldblquote WIE VERF\\lang1031\\'dcGBAR\\ldblquote BASIS ANGEBOTEN.\\lang1033 . Slimware Utilities \\lang1031\\'dcBERNIMMT KEINE VERANTWORTUNG UND MACHT KEINE GARANTIEREN JEGLICHERT ART, OB AUSDR\\'dcCKLICH ODER INDIREKT, \\'dcBER DEN ALLGEMEINEN BETRIEB DER SOFTWARE, DIE BENUTZUNG DER SOFTWARE, ODER AUS DER NUTZUNG ENTSTEHENDE RESULTAT.SIE STIMMEN AUSDR\\'dcCKLICH ZU, DASS IHRE BENUTZUNG DER SOFTWARE AUF EIGENE GEFAHR ERFOLGT. SLIMWARE UTILITIES LEHNEN JEGLICHE ART DER GEW\\'c4HRLEISTUNG, DASS UNSERE SOFTWARE ANGEMESSENEN SICHERHEITSREGELUNGEN ENTSPRICHT ODER DIE INDUSTRIE-STANDARDS ERF\\'dcLLT, AUSDR\\'dcCKLICH AB. SLIMWARE UTILITIES LEHNEN AUSDR\\'dcCKLICH, UND IM WEITESTEN, GEM\\'c4SS DEM GESETZ M\\'d6GLICHEN SINNE, JEGLICHE HAFTUNG HINSICHTLICH ALLER AUSDR\\'dcCKLICHEn, IMPLIZITEN UND GESETZLICHEN GARANTIEN AB\\lang1033 ; EINSCHLIESSLICH UND OHNE EINSCHR\\lang1031\\'c4NKUNG DIE ZUSICHERUNGEN BEZ\\'dcGLICH DER MARKTF\\'c4HIGKEIT, EIGNUNG F\\'dcR EINEN BESTIMMTEN ZWECK, UND NICHT-VERLETZUNG VON EIGENTUMSRECHTEN. SLIMWARE UTILITIES LEHNT JEGLICHE GARANTIE BEZ\\'dcGLICH DER ZUVERL\\'c4SSIGKEIT, SICHERHEIT, AKTUALIT\\'c4T UND PERFORMANCE DES DIENSTES AB. SLIMWARE UTILITIES \\'dcBERNIMMT KEINERLEI \\highlight0 HAFTUNG F\\'dcR DURCH DIE SOFTWARE GEWONNENE INFORMATIONEN UND RATSCHL\\'c4GE. SLIMWARE UTILITIES LEHNT JEGLICHE GARANTIE F\\'dcR DIENSTLEISTUNGEN ODER WAREN, die sie \\'fcber die software selbst oder die slimware utilities webseite, oder durch die nutzung anderer slimware utilities programme erhalten haben, ab. SLimware utilities garantiert nicht, dass die software, die slimware utilities server, oder e-mails, die von slimware utilitIES stammen, frei von viren oder anderen sch\\'e4dlichen komponenten sind.\\par
• 2. ZUL\\lang1031\\'c4SSIGE VERWENDUNGSZWECKE UND EINSCHR\\'c4NKUNGEN\\lang1033\\line\\cf1\\b0 Diese Lizenz erlaubt es Ihnen, die Software auf Ihrem privaten PC zu installieren und implementieren. Jede gespeicherte oder archivierte Version der Software muss alle Copyright-Informationen und damit verbundenen Lizenz-Dokumentationen beinhalten, die im Original enthalten sind. Es ist Ihnen UNTERSAGT, die Software zu dekompilieren, zerlegen, zur\\'fcckentwickeln, ver\\'e4ndern, vermieten, verteilen, kommerziell zu nutzen, oder eine abgeleitete Version - entweder zum Teil oder vollst\\'e4ndig - basierend auf der Software zu erstellen. Ihre Rechte unter dieser Lizenz werden bei Nicht-Einhaltung einer dieser Lizenzbedingungen automatisch gek\\'fcndigt. \\par
• </assembly>
• <!-- Windows Vista -->
• <!-- Windows 7 -->
• <!-- Windows 8 -->
• Q-N.
• chY
• chY)
• -Nbk
• oLLLLL
• zzz^
• XRRs
• XXRsx
• XXRss
• wr""/p
• r""/p
• wxr""/p
• wwww

- wwwwwwww
- """"""/
- """"""/
- wwwwp
- wwwwwwwxp
- xxxp
- wwww
- wwww
- Y-vBY-v
-]-vGs-v
- .?AVCWinHttpStream@WinHTTP@@
- .?AV?$CWinHttpObject@VCWinHttpStream@WinHTTP@@@WinHTTP@@
- .?AV?$CWinHttpObject@VCWinHttpRequest@WinHTTP@@@WinHTTP@@
- .?AV?$CArray@HH@@
- .?AVCSyncObject@@
- .?AVCProgressCtrl@@
- .?AV?$CMap@V?$CStringT@_WV?$StrTraitMFC@_WV?$ChTraitsCRT@_W@ATL@@@@@ATL@@PB_WHH@@
- .?AVCBrush@@
- .?AVCDC@@
- .?AV?$CList@V?$CStringT@_WV?$StrTraitMFC@_WV?$ChTraitsCRT@_W@ATL@@@@@ATL@@PB_W@@
- .?AVCFont@@
- .?AVCWnd@@
- .?AVCCmdTarget@@
- D?$?
- ?/L[
- ?Zd;
- HMXB
- ABCDEFGHIJKLMNOPQRSTUVWXYZ
- abcdefghijklmnopqrstuvwxyz
-
-
-
- ABCDEFGHIJKLMNOPQRSTUVWXYZ
- abcdefghijklmnopqrstuvwxyz
-
- .?AVbad_cast@std@@
- .?AV__non_rtti_object@std@@
- .?AVCStringList@@
- .?AVCCommDlgWrapper@@
- .?AVCMapPtrToPtr@@
- .?AVCAfxStringMgr@@
- .?AV?$CMFCComObject@VCAccessibleProxy@ATL@@@@
- .?AV_AFX_HTMLHELP_STATE@@
- kZ;&
- ^(BM
- SHLWAPI.dll
- StrStrIW
- DPtoLP
- RSDS!
- SWPLs
-)fQiTH
- gdiplus.dll
- msi.dll
- WINHTTP.dll
- xppwpp
- `h`hhh
- !"#$%&\'()*+,-./0123456789:;<=>?@ABCDEFGHIJKLMNOPQRSTUVWXYZ[\\]^_`ABCDEFGHIJKLMNOPQRSTUVWXYZ{|}~

- __cdecl
- __stdcall
- __clrcall
- `vcall'
- `string'
- xpxxxx
- `h''''
- (null)
- ccs=
- MM/dd/yy
- dddd, MMMM dd, yyyy
- HH:mm:ss
- !"#$%&\'()*+,-./0123456789:;<=>?@ABCDEFGHIJKLMNOPQRSTUVWXYZ[\\]^_`abcdefghijklmnopqrstuvwxyz{|}~
- .mixcrt
- CSyncObject
- CStringList
- f:\\dd\\vctools\\vc7libs\\ship\\atlmfc\\src\\mfc\\array_s.cpp
- CProgressCtrl
- CMapPtrToPtr
- CBrush
- hhctrl.ocx
- HtmlHelpW
- CWnd
- qsort [0x%x, 0x%x] done %d this %d
- [%d: huff+mtf
- rt+rld
- Y@ %d in block, %d after MTF & 1-2 coding, %d+2 syms in use
- initial group %d, [%d .. %d], has %d syms (%4.1f%%)
- bytes: mapping %d,
- code lengths %d,
- WINTRUST.dll
- CRYPT32.dll
- F>v6[>v
- E>v-%>v
- &)>v
- T-va>-vM
- .vGd/v&<.v
- -vM)v
- T-v|
- ;-vF
- g,v%9-v+E.v
- k,v`
- -vc3.v
- G-v\\9.v
- -vq5.v
- p-v-
- S.vb
- d/v/d/v
- ,vCE.v
- H-vY
- =-vN
- *-vQ3.v
- .vqW/v%V/v;
- >-v.
- =.vF
- .v;c/vQJ.v
- -v(s-v

- vhuv
- vBrv
- vykv<j$v
- $v@f$v!
- &vl;:%vN
-]$vW
- QRPh
- QRPh
- QRPh
- QRPh
- QRPh
- G;~$|
- 9~$~!S
- QRPhp~:
- SSSSS
- _^][
- YYt SVW
- =VWS
- SSSSS
- @Y@PW
- YYt\\VV
- @Y@P
- ?sjj
- tSj=V
- SSSSS
- SV@j
- SSSSS
- SSSSS
- t{~Bj
- _^][
- #|$$
- VVVVV
- VVVVV
- u&f;!;f;
- +t HHt
- <+t(<-t$:
- SSSSS
- tCVV
- VVVVj
- SSSSS
- SSSSS
- <Xt
- WWWWW
- SSSSS
- SSSSS
- Yt"V
- Yt.V
- Yt"V
- Yt"V
- Yt.V
- WWWWW
- _VVVVV
- v\tN+D$
- PPPPP
- _^[]
- @PWV
- 0SSSSS

- SSSSW
- SSSSW
- QSWVj
- j"^SSSSS
- ^SSSSS
- UQPXY]Y[
- ;t$,v-
-]_^[
- t+WWVPV
- t<Vj
- WWWWV
- WWWW
- SVW}
- QVj
- YYt}
- VVVVV
- WWWWW
- WWWWW
- =$-;
- PPPPPPPP
- PPPPPPPP
- VVVVV
- 0SSSSS
- 0SSSSS
- _^[]
- 0SSSSS
- SSSSS
- SSSSS
- SVW
- PPPPP
- FFf;
- ptXf
- jx^f;
- FFf;
- FFf=-
- cYYt
- VVVVV
- jdX;
- dtJf
- YYFF
- VVVVV
- WWWWW
- Y_^[
- Yt"V
- Yt.V
- Yt"V
- Yt.V
- Yt"V
- Yt.V
- Yt"V
- Yt.V
- Yt"V
- @_^[]
- s[S;7|G;w
- t)SV
- YYPV
- >csm

- ~@;H
- ~SSV
- =csm
- VVVVV
- SSSSS
- SSSSS
- PPPPP
- jdRP
- SQRP
- ^WWWWW
- SSSSS
- SSSSS
- _VVVVV
- VVVVV
- CC+]
- Ht'f
- CC@@
- Ht$C
- SSSSS
- SSSSS
- PPPPP
- WSj
- @t%f
- RPSW
- t\tf
- HHt]+
- HHt@HHt
- , <Xw
- VVVV
- YYt{
- _^[]
- SVWj
- [_^]
- ;= -;
- WWWWW
- SSSSS
- WWWWW
- VVVVV
- VVVVV
- Yt"V
- Yt.V
- WWWWW
- +t +
- -t!;
- VVVVV
- WWWWQ
- r"f=
- rJf=*
- r\\f=
- rpf=Z
- f=p\tr
- WWWWW
- PPPPP
- t+Ht
- Y_^[
- Y_^[
- v\tN+D$

- t0WWWWW
- txVS
- SSSS
- t\t@@;
- j?^;
- VW}
- @_^[
- @t+f
- RPSW
- t\tf
- VVVV
- PPPPP
- PPPPP
- @t+f
- RPSW
- t\tf
- WWWW
- VVVVV
- VVVVV
- VVVVV
- ^WWWWW
- VVVVV
- VVVVVQRSSj
- PVVRV
- VVVVV
- PPPPP
- jd_Fj
- SSSSS
- SSSSS
- PSj?
- PSj?
- SSSSS
- t!PV
- SSSSS
- SSSSS
- SSSSS
- j,h 0:
- ^SSSSS
- QSSSj
- SSSSS
- SSSSS
- ty<%tA
- SSSSS
- SSSSS
- @_^[
- WWWWW
- PSVj
- Ht\\Ht,
- HHt4HHt
- .;1s(N
- j"^SSSSS
- ^SSSSS
- SSSSS
- Fpt"
- _^][
- Y_^][
- Fh=(

- _^][
- VVVVV
- VVVVV
- F\\=H
- hx/:
- YYt:V
- hX/:
- v#Wh
- [j@j
- j@j ^V
- jTh8/:
- _]^[
- _^][Y
- t#SSj
- ?YYsJ
- QQSVWh
- @@Bf
- j"@@
- Y[_^]
- tLVWP
- >=Yt/j
- w\tf
-]_^[Y
- VVVVV
- VVVVV
- VVVVV
- PPPPP
- VVVVV
- SVWt+
- <$Xf
- WWWWW
- WWWWW
- WWWWW
- YYtJ
- SSSSS
- VVVVV
- VVVVV
- SSSSS
- VVVVV
- hx.:
- VVVVV
- hX.:
- 8VVVVV
- WWWWW
- VVVVV
- j@j
- VVVVV
- VW|[;
- VW|Z;
- T$(j
- _^][
- Y__^[
- Y__^[
- QSVW
- QQSVWd
- _^[]
- SSSSS

- FVSj
- VVVVV
- VVVVV
- PPPPP
- VVVV
- WWWW
- SSSSS
- SSSSS
- WWWWW
- WWWWW
- tVPV
- ~,WPV
- VVVVV
- hp,:
- YYt)
- WWWWW
- VVVVV
- VVVVV
- SSSSS
- SSSSS
- hP,:
- VVVVV
- _^][
- WWWWW
- Yt"V
- Yt.V
- Yt"V
- _]^[
- _^[]
- PSSV
- SSSSS
- SSSSS
- SVWt-
- YYuTVWhM
- VVVVV
- VVVVV
- 8VVVVV
- hD+:
- YYt1F;
- BBFFf;
- 0WWWWW
- YY[t
- SWQR
- _VVVVV
- h(+:
- _^][Y
- Sj Z
- GGBBf;
- r\tf=Z
- r\tf=Z
- VVVVV
- QCPC
- CCGGf
- r\tf=Z
- r\tf=Z
- VVVVV
- VVVVV

- VVVVV
- VVVVV
- Vj<RP
- SSSSS
- @@BBf;
- @@BBf;
- 0WWWWW
- _^[]
- _^][
- t SVW
- @VWS
- WWWWW
- BBFF
- t\tVP
- hh*:
- SSSSS
- WVh^
- @PVh^
- SSSSS
- VVVVV
- VVVVV
- HH_^[
- YYt"
- SSSSS
- SSSSS
- VVVVV
- X_^]
- 0WWWWW
- j<QS
- Wj<RS
- WWWWW
- WWWWW
- WWWWW
- ^WWWWW
- Sj$h
- ^WWWWW
- SSSSS
- j"_t
- SSSSS
- SSSSS
- 0WWWWW
- YQPj
- j`h@*:
- _^][
- _^[]
- _^][Y
- ^(_^[
- <G;}
- sWRW
- FFCC
- r^f=Z
- QSVW
- FPYt
- _^[]
- _^[]
- Qj\\P
- @^[_

- @QPQV
- Y_^[
- ^][_
- t&VW;
- YYPS
- _^][Y
- YYPS
- YYPj
-][_^
- ~';~
- _^[]
- ^[_]
- WVWWW
- PWVWWW
- Y_^[
- Y_^[
- Y_^[
- Y_^[
- j _W
- P|_^
- PPhj
- Px_^
- PPhj
- Pt_^
- PPhj
- jSh(j9
- PjSh(j9
- Y_^[
- _^[]
- F,t]P
- g9n t_;
- whh[T6
- 9p t-S
- WtrHHt
- @_[^
- F WP
- _^][Y
- _^][
- QQSUVW
- Nxjd
- =h\t;
- =p\t;
- ~ _^
- ^(_^[]
- F(;^ r
- ;F,v
- F(@;F,v
- ^[s\tj
- +F(_;E
- QQSV
- V,RW
-)SS+
- F(Wt
- QQQQj
- @t\tV
- HtvHt
- HtpHHt

- w+t''
- 'wXtR
- Y_^[
- QPPP
- Y_^[
- QSWj
- Y_^[
- Y_^[
- @_^[
- Y_^[
- PjCh
- @_[^]
- F4_]^[
- ;F,v
- F(@@;F,v
- _^[]
- _^[]
- ~~;w
- _^[]
- @ QP
- _^][
- ;F r
- _j X;
- ;N s
- ;F r
- SSj(
- ;F r
- ^[_]
- WWWWW
- @ Sh
- QSVW
- QWWV
- QWWV
- ^t\tj
- NlQP
- _^[]
- t>h@]9
- Y_^[
- _^][
- SVWj(3
- WWWWhd
- Y_^[
- VwltB
- Y_^[
- YYtNj
- btQ-
- @t\tV
- ;F t
- Qd_^
- Q_^]
- QX_^]
- QT_^
- QP_^
- QD_^
- Q@_^]
- Q<_^
- Q,_^

- Q(_^
- Q$_^
- @_^[
- j ht
- FD_^][
- WWWW
- v Wh!
- rWWWW
- _^[]
- t*SP
- S_^[]
- S_^[]
- Qh_^
- Qd_^
- Q_^
- QX_^]
- QT_^
- QP_^
- QD_^
- Q@_^
- Q<_^
- Q,_^
- Q(_^
- Q$_^
- >(r.
- tNVW
- PQQQQQ
- VWvB
- ;(r[V
- F(Pj
- tBhhR9
- tSh|R9
- ;FD|
- SWQR
- $WPh Q9
- RPQhhP9
- PQRV
- _^[]
- SVW~)
- K ;M
- C$VtQ
- SPQRh
- NL+M
- WRPQ
- $WQRPh
- ~-;M
- VDPQRh8O9
- ^(W|%
- PQh$N9
- PQh`N9
- PVhhL9
- ^[_]
- _^[]
- ^_[]
- V(PQ
- V(WQ
- sMWS

- ;F<t
- ;F<t
- ;F<t
- V(PQ
- V(WQ
- VP;VL|
- FP;FL|
- FD;FH|
- QP;QL}5
- tHSV
- HD;HH
- HD;HH
- XD^[
- XD^[
- XD^[
- W(VQ
- W$Vj
- FXQP
- QRPhP~:
- QRPh0~:
- D$$;
- N(9~$t
- Y_^[
- Y_^[
- Y_^[
- Y_^[
- Y_^[
- _[^]
- RQj!P
- Pj!S
- Y_^[
- ?t>f
- /tDf
- t,f=@
- SVWP
- uHPQQQ
- Y_^[
- Y_^[
- Y_^[
- Y_^[
- Y_^[
- Y_^[
- VQRP
- SVWP
- Y_^[
- Y_^[
- Y_^[
- Y_^[
- Y_^[
- Y_^[
- PQSVW
- Y_^[
- PQSVW
- Y_^[
- _^[]
- Y_^[
- Y_^[

- Y_^[
- Y_^[
- Y_^[
- Y_^[
- Y_^[
- Y_^[
- QQQPV
- Y_^[
- WSPQ
- _[^]
- _[^]
- RVWh
- Y_^[
- Y_^[
- Y_^[
- Pj&V;
- thf=
- SVWP
- QRSh
- SVPQ
- PQPR
- Y_^[
- Y_^[
- Y_^[
- Y_^[
- SVWP
- Y_^[
- SVWP
- Y_^[
- Y_^[
- PQSVW
- Y_^[
- Y_^[
- Y_^[
- Y_^[
- Y_^[
- WWWPh
- Y_^[
- Y_^[
- Y_^[
- Y_^[
- Y_^[
- Y_^[
- Y_^[
- Y_^[
- Y_^[
- Y_^[
- Y_^[
- Y_^[
- Y_^[
- RPV
- RPV
- RPV
- Y_^[
- $SVW
- Y_^[
- |$,h

- D$(P
- D$$P
- QQQQ
- _@[^
- QWSP
- XRQP
- pRQP
- Y_^[
- D$$P
- D$tP
- D$TP
- Y_^[
- VSSS
- D$HP
- D$PD
- D$LSP
- D$$P
- SSVh@
- D$HPSSSSSS
- #D$(
- D$`D
- D$\\SP
- D$ P
- D$$P
- \\$<h
- D$,Ph
- D$,Ph
- VSSS
- D$HP
- #D$$
- D$PD
- D$LSP
- d$(P
- t!HHt
- QPhL
- PVVV
- PVVV
- SSSS
- PSSS
- SSSSSSS
- PVVj.V
- PWWh
- YVVVVP
- PPPP
- j(j(
- j(j(
- Gx9_xt
- t.j$
- Y_^[
- L$Xd
- L$,Q
- t$TSS
- D$,P
- D$<Pj
- D$Xd
- HSVW
- _@^Y

- G Wh
- Y_^[
- D$<P
- D$\\+D$TVP
- D$$P
- D$(P
- D$\\+D$TVP
- D$$P
- D$(P
- D$\\+D$T
- D$|SP
- D$$P
- D$(P
- D$\\+D$T
- D$|SP
- D$$P
- D$(P
- L$L+L$DPQSS
- D$P+D$H
- D$lP
- L$,QP
- D$\\+D$TVP3
- D$xP
- L$xQ
- t$P+t$Hh
- D$DP
- D$XP
- L$\\+L$TPQ
- D$`+D$X
- t/SShs
- D$$P
- D$TP
- t$;^
- VVh;
- PVhr
- Y_^[
- L$Xd
- +L$ V
- D$ P
- L$ Q
- D$Xd
- HSVW
- QQSV
- QSPSSSj
- SSSS
- FTj
- j_W
- QSVW
- Wl_^]
- Y_^[
- D$LP
- VVVV
- D$$P
- D$$hh
- D$@P
- VVhv
- YYtD

- j RP
- YRPj#V
- WWWWj
- PVVV
- PVVV
- FFFf
- Y_^[
- L$Xd
- D$,P
- D$<P
- D$`
- D$LP
- D$,P
- D$<P
- D$`
- D$LP
- L$D;L$
- d$ P
- D$PP
- D$,P
- D$,P
- D$`
- D$,P
- D$,t"
- D$,P
- D$$t
- D$(PW
- D$Xd
- HSVW
- RjdP
- RjdQ
- tgHtOH
- Y^[_]
- t[j
- N PQ
- Y_^[
- t$$h
- D$DP
- D$@@IJGW
- D$$P
- D$*Y
- D$XP
- D$$P
- D$,
- D$*p
- D$$P
- D$`+D$h
- L$hQ
- +L$`
- D$`+D$h
- D$L;
- D$`P
- D$D}
- ;D$
- D$$hp
- t$PV
- WWWW

- D$xPh
- T$H|
- SSSSV
- SSSSh
- SSSSV
- YYt-h
- |_;}
- L$_^3
- D$PPj
- D$\\D
- D$Xk
- L$ P
- D$TVWj
- =
- VVVVVh
- WRPQ
- YYtc
- VjK[
- VjK[
- YYt!
- VjK[
- WVjK[
- t+Whl
- t,Wh
- Vjd[
- YYtV
- Y~rV
- SjdP
- |);~
- t<Vh
- _^[]
- t\tVP
- XRQP
- QQVW
- Y_^[
- L$Xd
- +L$ V
- D$ P
- L$ Q
- D$Xd
- HSVW
- _^[]
- t-W;
- Y_^[
- L$Xd
- |$<@
- C @t'
- L$ Q
- L$$Q
- L$ Q
- L$$Q
- \\$`;
- D$Xd
- HSVW
- C$t%
- C$t*
- N ^[

- jmh`
- Pjmh`
- QQVW
- QPWP
- }(Wj
- ~(_^
- WWWQ
- F Ht
- WWWW
- HuDWWj
- @_^[]
- YYt*W
- QQSV
- VPVV
- Y_^[
- D$(P
- D$(P
- D$(Pt
- D$(P
- D$$P
- .rsrc
- ^4jn^!