Triadic Field Theory (TFT): Casimir Variation 3 Results

Irregular Plate Geometry - Shape vs. Force

This report presents the results of testing various plate geometries under TFT's recursive contrast model. Each geometry alters how contrast tension flows and resolves across the gap.

TFT predicts that jagged, curved, or slotted shapes will deform the recursive field and modify force behavior - a prediction not shared by quantum field theory.

Jagged (Sawtooth) Left Plate

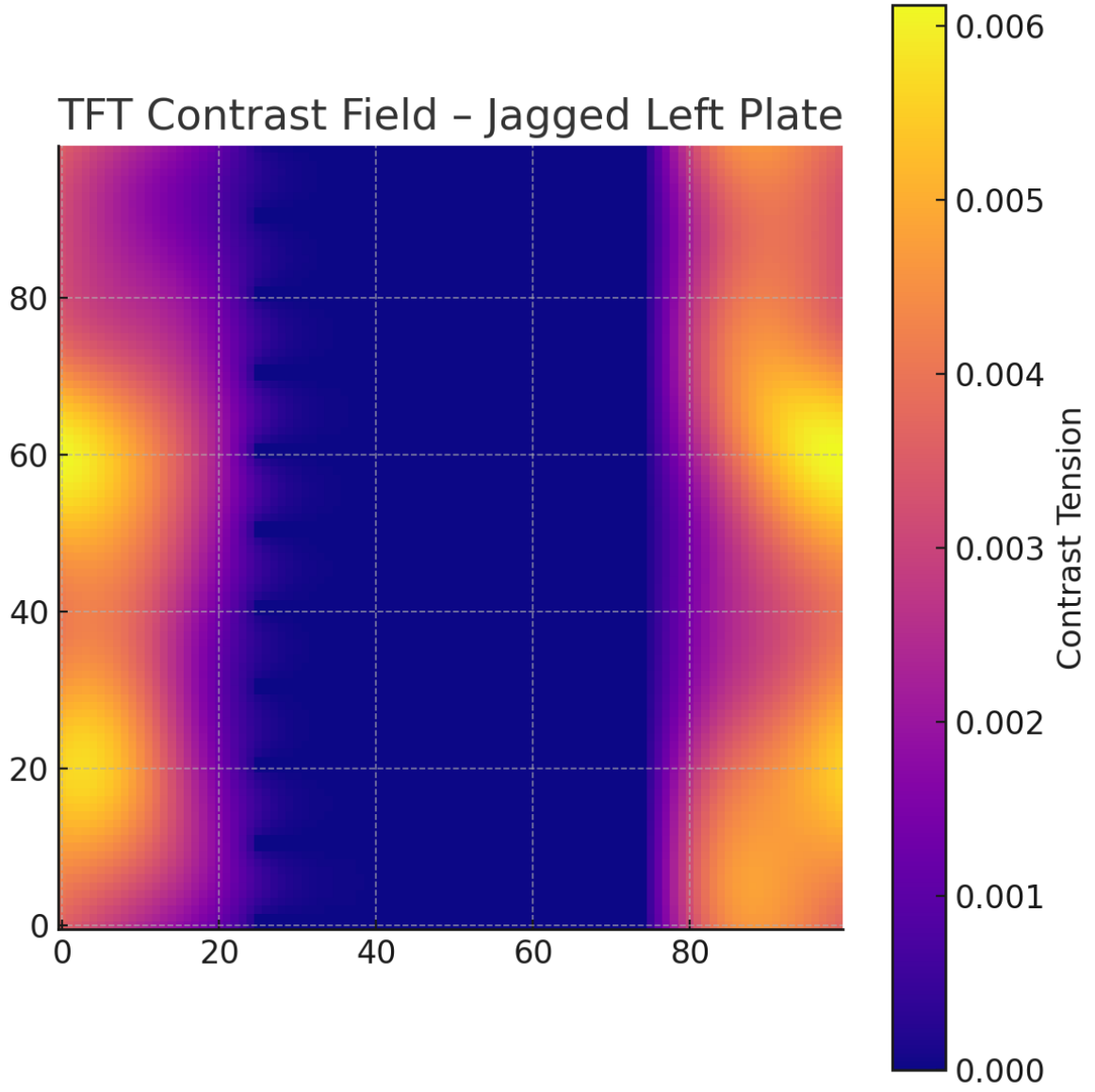

Curved (Concave) Left Plate

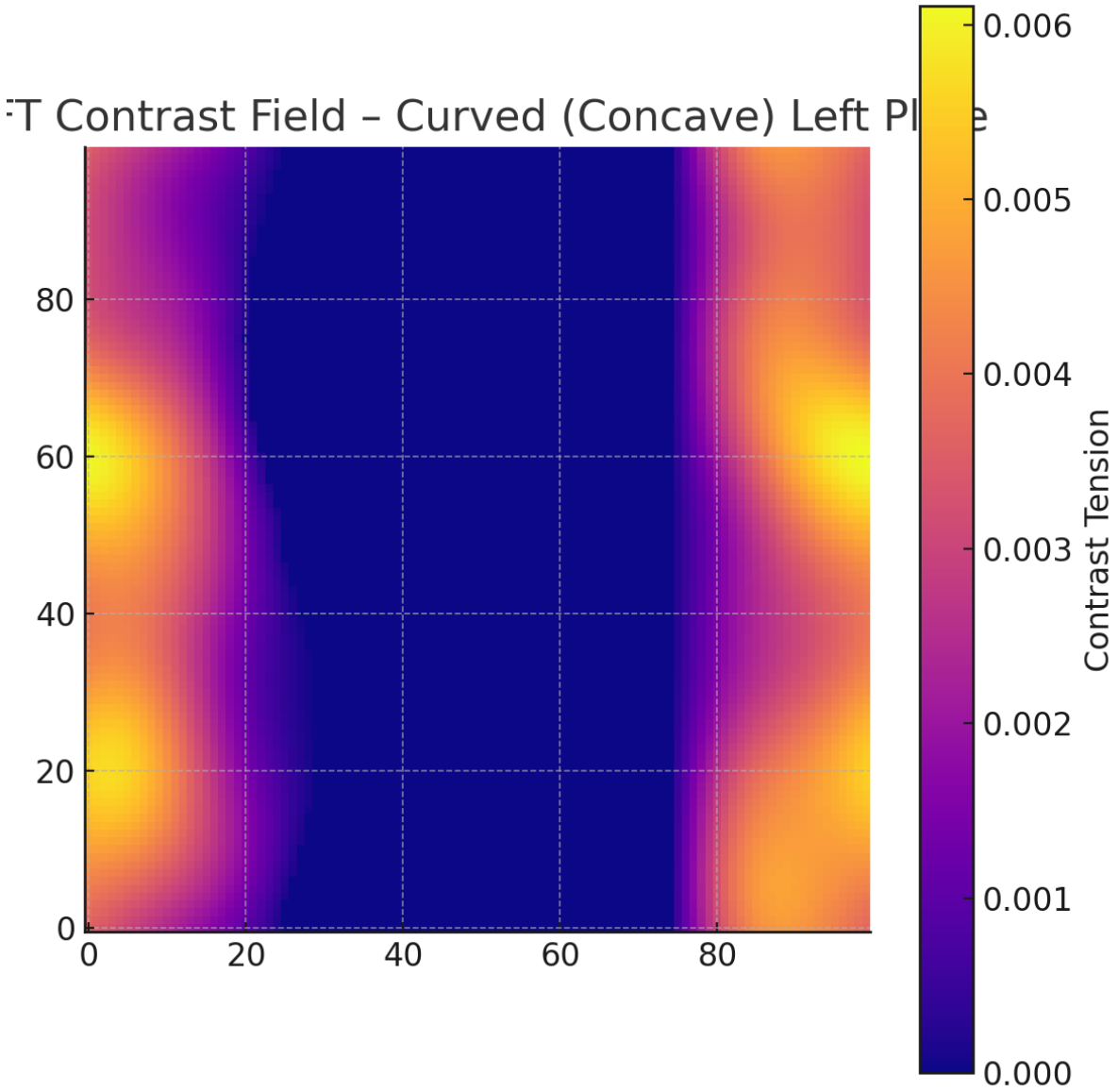

Slotted (Perforated) Left Plate

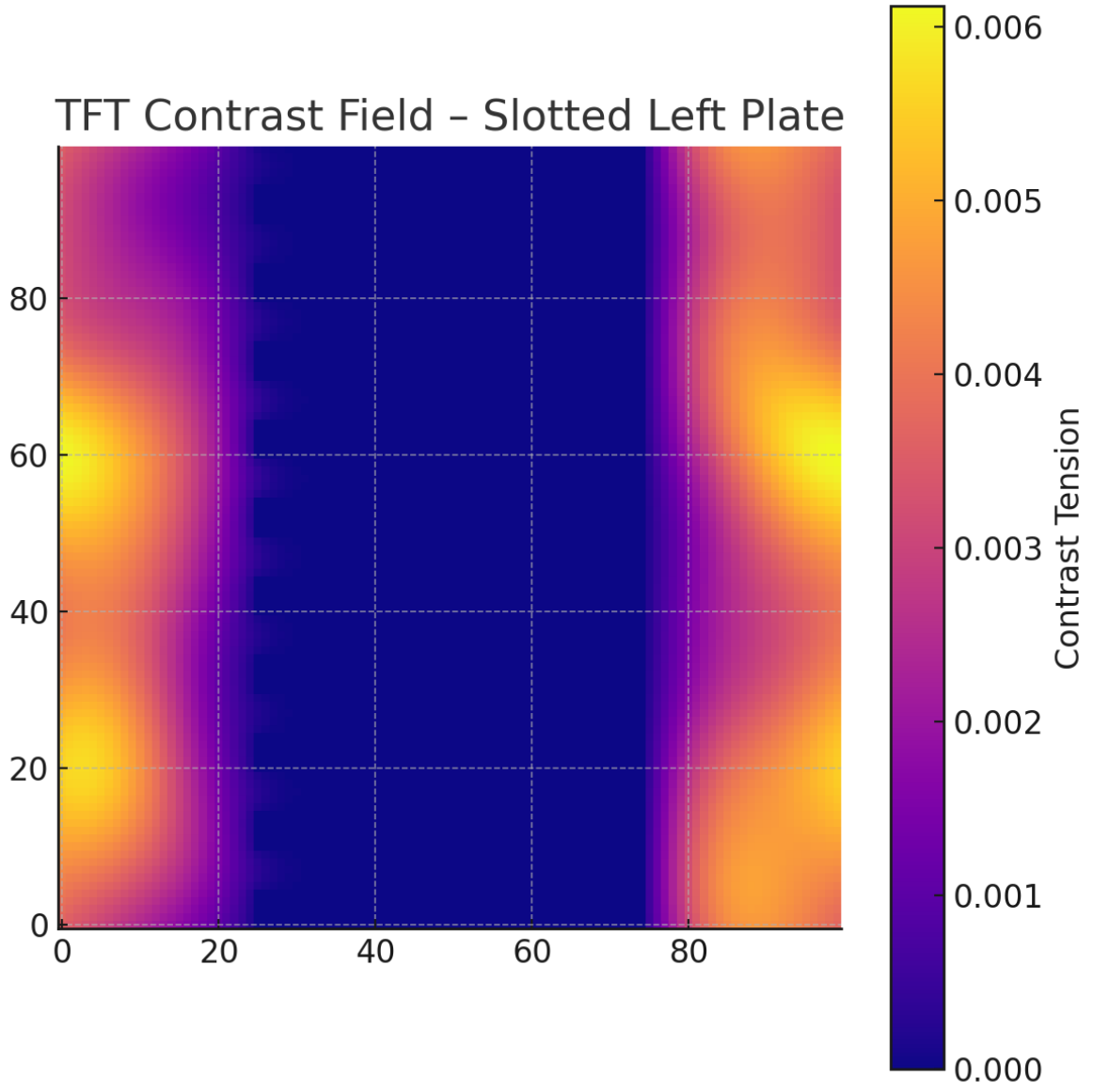

All three geometries produced visually distinct tension fields. Irregularities and asymmetries in contrast buildup suggest that recursive constraints are sensitive to shape, supporting TFT's view that geometry plays an active role in physical behavior.