Vusi Makgutla
51175525
CMPG 214 (Vanderbijlpark)
Web Developer

1. Header Section:

- **Title: "A Snapshot of Who I Am"**

Section 1: Who Am I?

- **I'm Vusi Makgutla, a student who studies Bachelor of Science in IT, passionate about changing the world , be the new elon musk ."**
- **3. Section 2: My Interests**

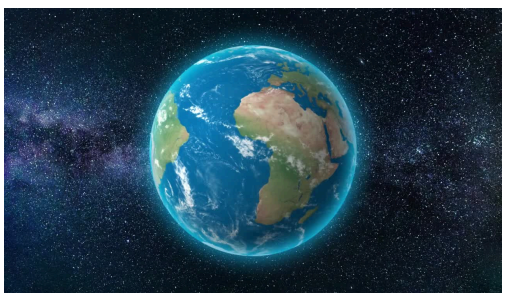

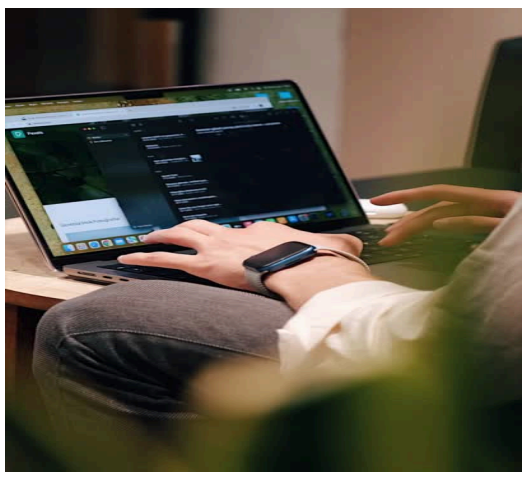

- **"I love reading mystery novels and exploring new genres."**
- **"Music is my escape; I play guitar during my free time."**
- **"Technology fascinates me—I'm learning to code and build apps."**
- **"Travel is my goal; I want to visit at least 5 new countries in the next 3 years."**

My Hobbies

- Photography
- "I love capturing moments through photography."

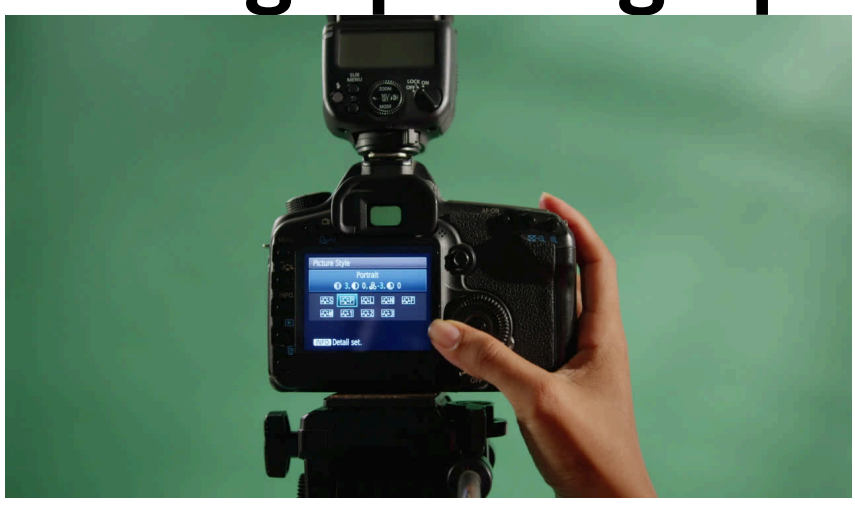

- "Soccer is my favorite sport; I play with friends every weekend."

My Dislikes

- dislike of mess.
- A TV icon to represent avoiding certain kinds of TV shows (e.g., horror).

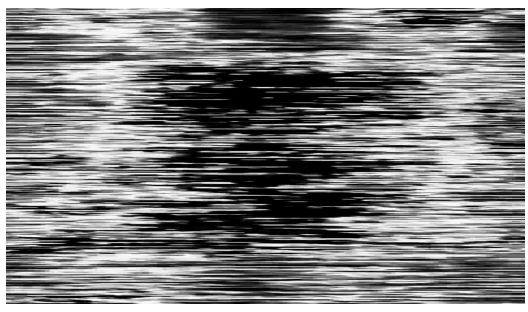

- "I prefer an organized space to stay productive."
- "I avoid watching horror movies—too much suspense!"

My Skills & Strengths

-
  -
  - **"Problem-solving: 20%"**
  - **"Teamwork:** 17.9%
  - **"Leadership: 75%**
  - **“Lazziness: 50%”**
  - **“Confidence: 20%”**

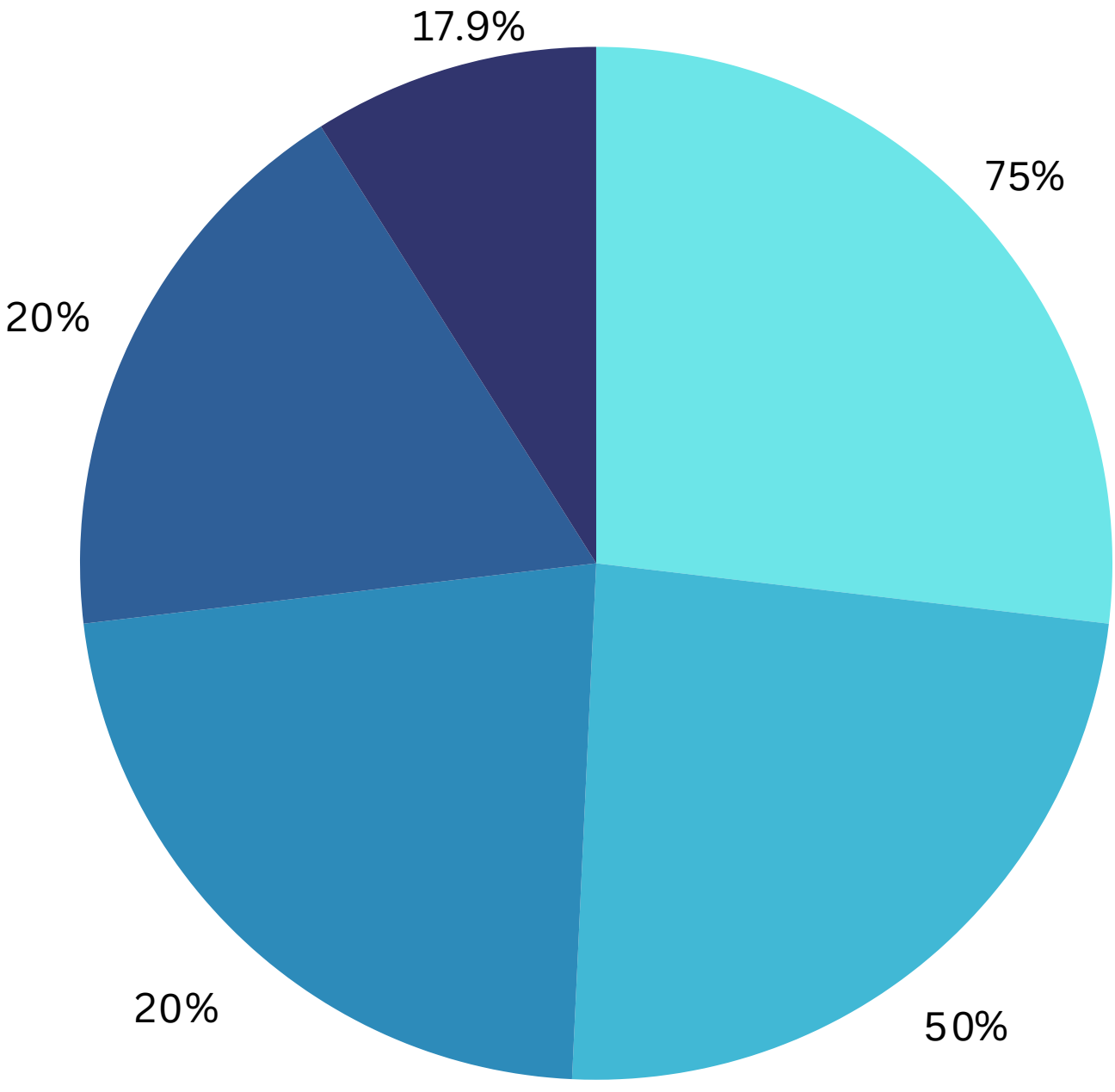

My Dreams & Goals

"Graduate with honors in IT."

"Secure a job as a software engineer."

"Travel to Japan and volunteer in the community."

Personality Traits

- "Creative"
- "Curious"
- "Empathetic"
- "Adventurous"
- "Optimistic"

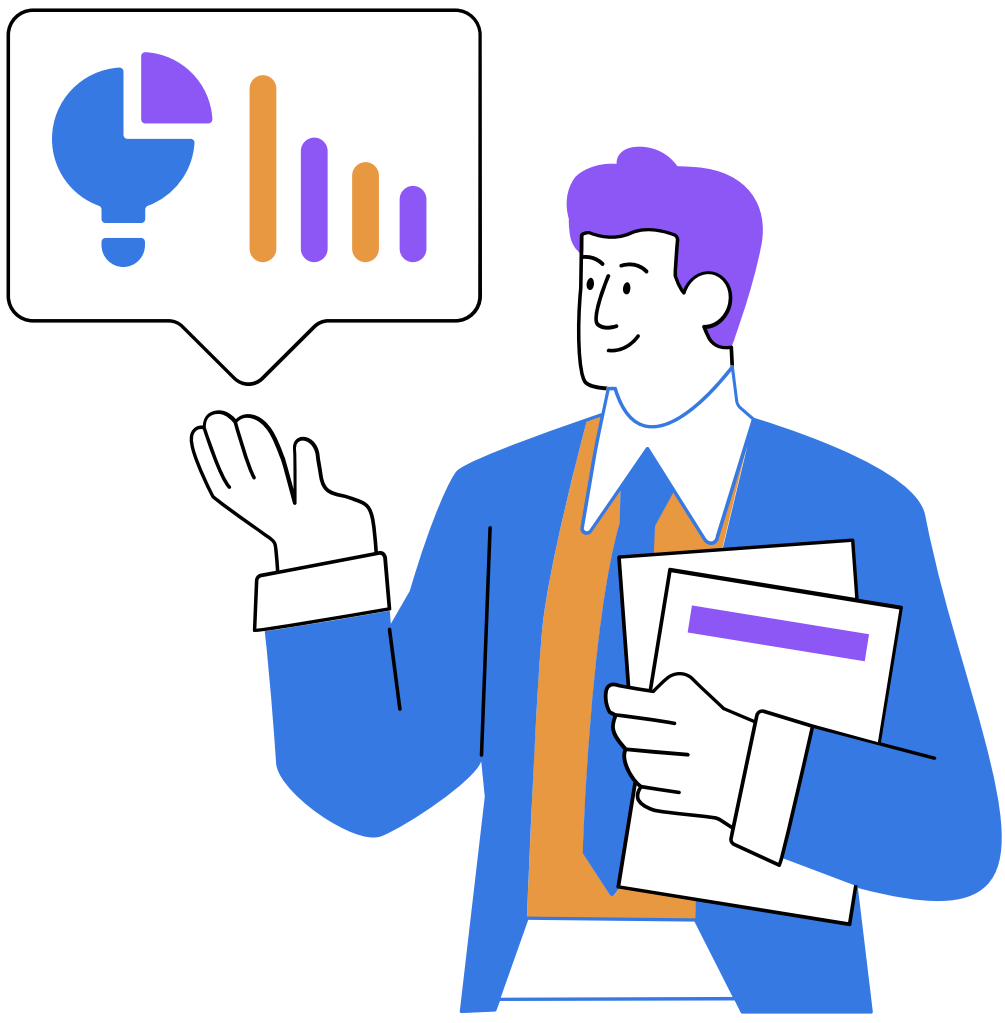

The future belongs to those who believe in the beauty of their dreams

“View full project on GitHub:” https://github.com/VusiMakgutla/cmpg214-assignment1