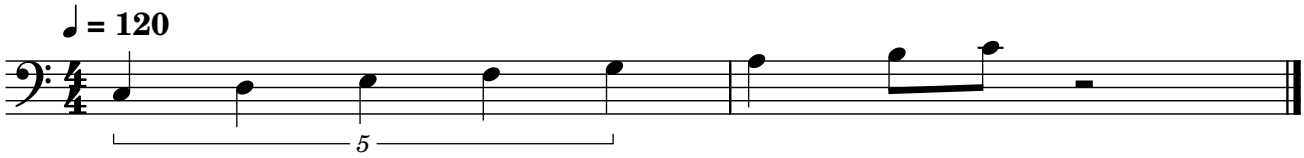
♩ = 120
5