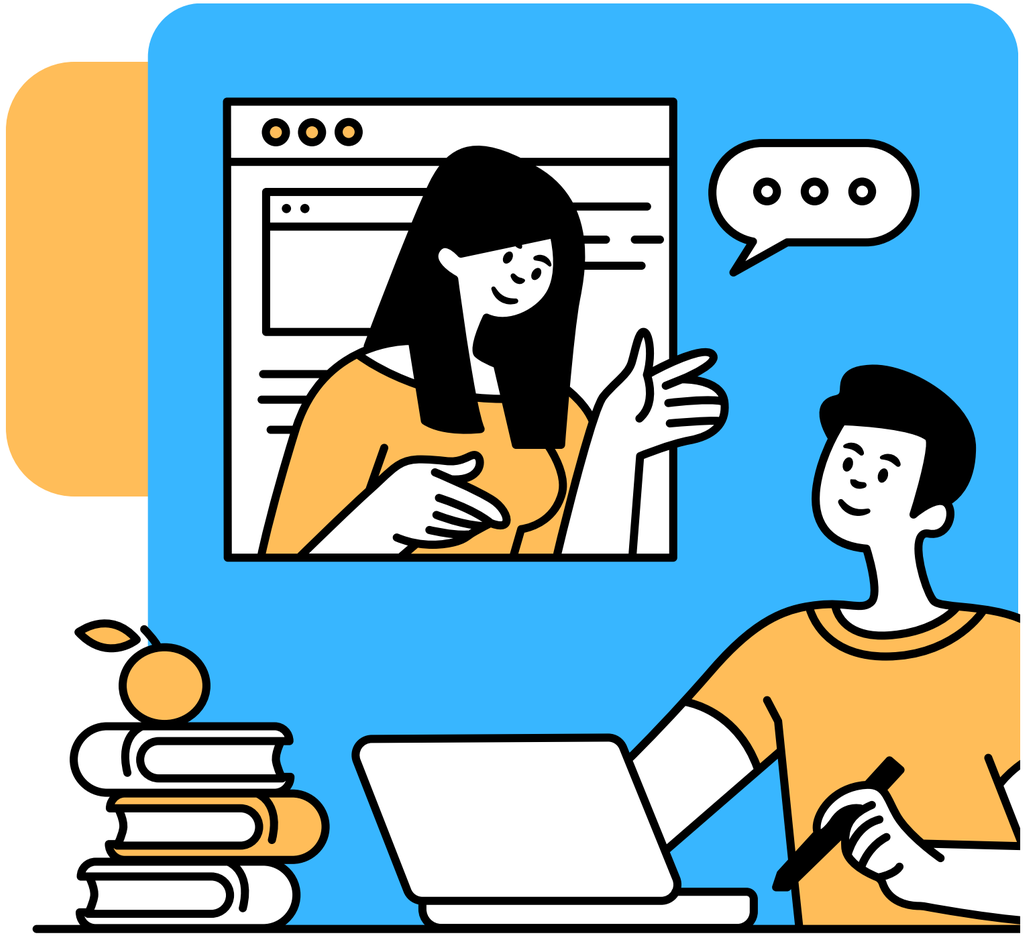

Khushboo

Online Learning Platform for Cybage Khushboo Scholarship Students

Team Name-NextGen Innovators

1. Prasad Wadkar[Team Lead]
2. Neel Shingavi
3. Aditya Jagtap
4. Yadnyesh Kshirsagar

git https://github.com/WPrasad99/Khushboo-Pathshala

Problem Statement

- The Cybage Khushboo Scholarship Program supports students through financial assistance and regular industry-led learning sessions.
- As the program scales, learning resources, session updates, and communication are spread across multiple platforms, causing inefficiencies.
- Attendance tracking and student engagement monitoring are largely manual, making it difficult to measure learning continuity and progress.
- Mentor–mentee interactions and feedback are not centrally managed, limiting personalized guidance.
- Students often lack instant support to clarify doubts outside live sessions.
- To address these challenges, there is a need for a centralized learning platform that streamlines learning, tracks engagement, supports mentors, and includes an AI-powered chatbot to help students ask questions and receive instant guidance.

- Data Collected
- Data Stored
- Data Ignored
- Insights Lost

↑ Operational Cost
↓ Decision Accuracy
↓ Growth Efficiency

https://github.com/WPrasad99/Khushboo-Pathshala

"Without centralized visibility, outcomes remain assumptions."
— Modern Business Principle

WHY THIS MATTERS?

We aim to build a centralized learning platform that helps students upskill and become industry-ready through structured learning and AI-powered support, while strengthening the mentor–mentee ecosystem for effective guidance, progress tracking, and personalized learning.

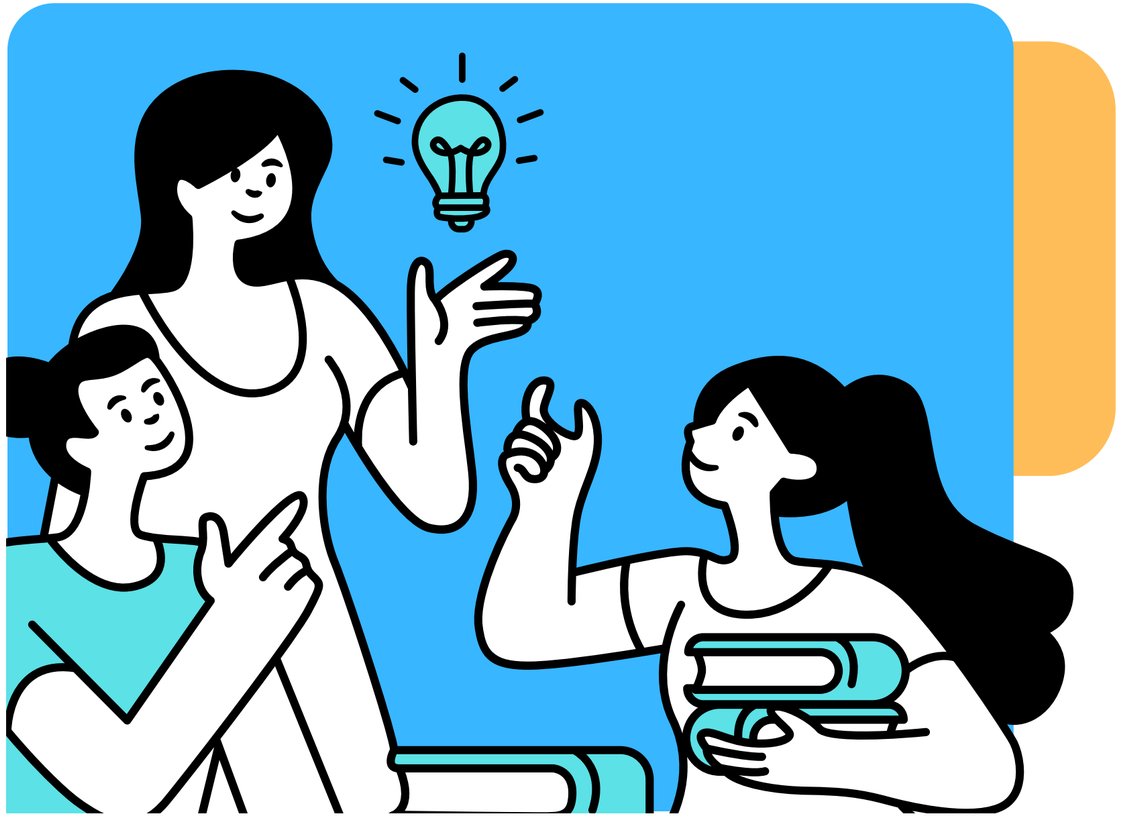

https://github.com/WPrasad99/Khushboo-Pathshala

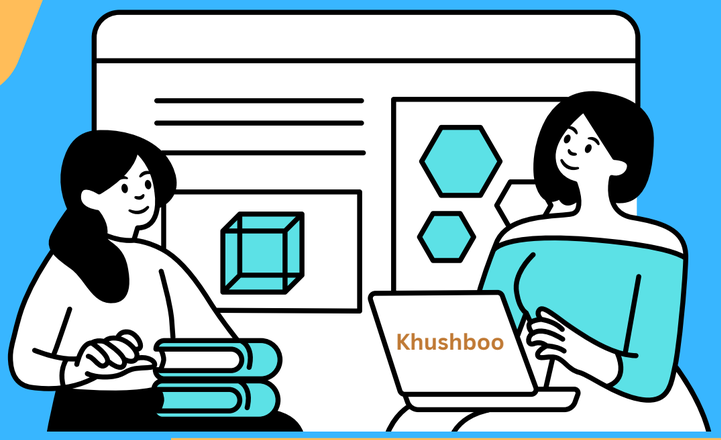

System Flow

What Runs This Platform

Frontend

- React.js for flexible interface building

Backend

- Node.js + Express.js for efficient API work

Database

- PostgreSQL + Prisma to organize and store

Security

- JWT to keep sessions protected

Deployment

- Supabase + Render to launch and scale

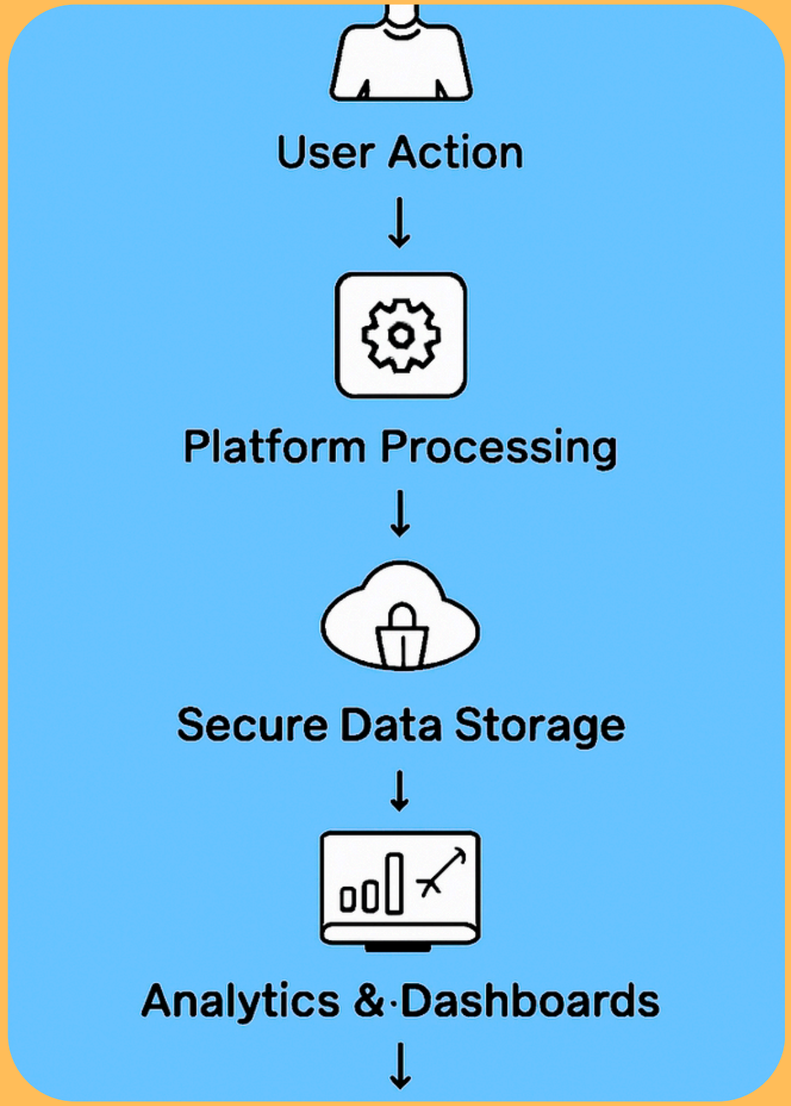

Our Solution

The Khushboo Scholar Learning & Engagement Dashboard is a centralized, role-based digital platform designed to unify learning, mentorship, engagement tracking, and analytics within a single ecosystem. Instead of relying on fragmented tools and manual processes, the platform captures participation and progress in real time and transforms it into actionable insights.

By aligning students, mentors, and administrators on one shared system, the platform ensures transparency, consistency, and measurable outcomes across the entire scholarship lifecycle.

Engagement → Data → Insight →

Action

Innovation Highlights

What Makes This Platform Different

Intelligent Auto-Attendance
Attendance is captured automatically when learning engagement crosses a defined threshold (≥80%), removing manual effort and inconsistencies.

Unified Learning–Mentorship–Analytics Loop
Learning activity, mentorship interactions, and engagement data flow into a single analytics layer—eliminating silos.

Governance-First Architecture
Designed with transparency, role clarity, and auditability at the core to support responsible scholarship management.

Outcome-Oriented Design
Focuses on measurable participation, progress, and program effectiveness—not just feature availability.

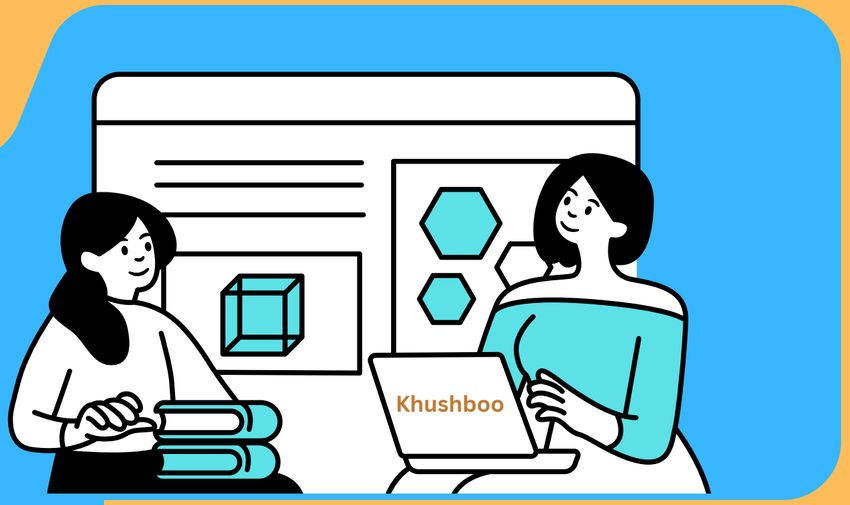

- **Digital Inclusion**: Bridging the educational gap through accessible web-based learning.
- **Accountability:** Ensuring student consistency with the 80 completion attendance system.
- **Scalability:** A cloud-native architecture designed to support thousands of concurrent learners.
- **Efficiency:** Automating administrative tasks to let mentors focus on teaching.

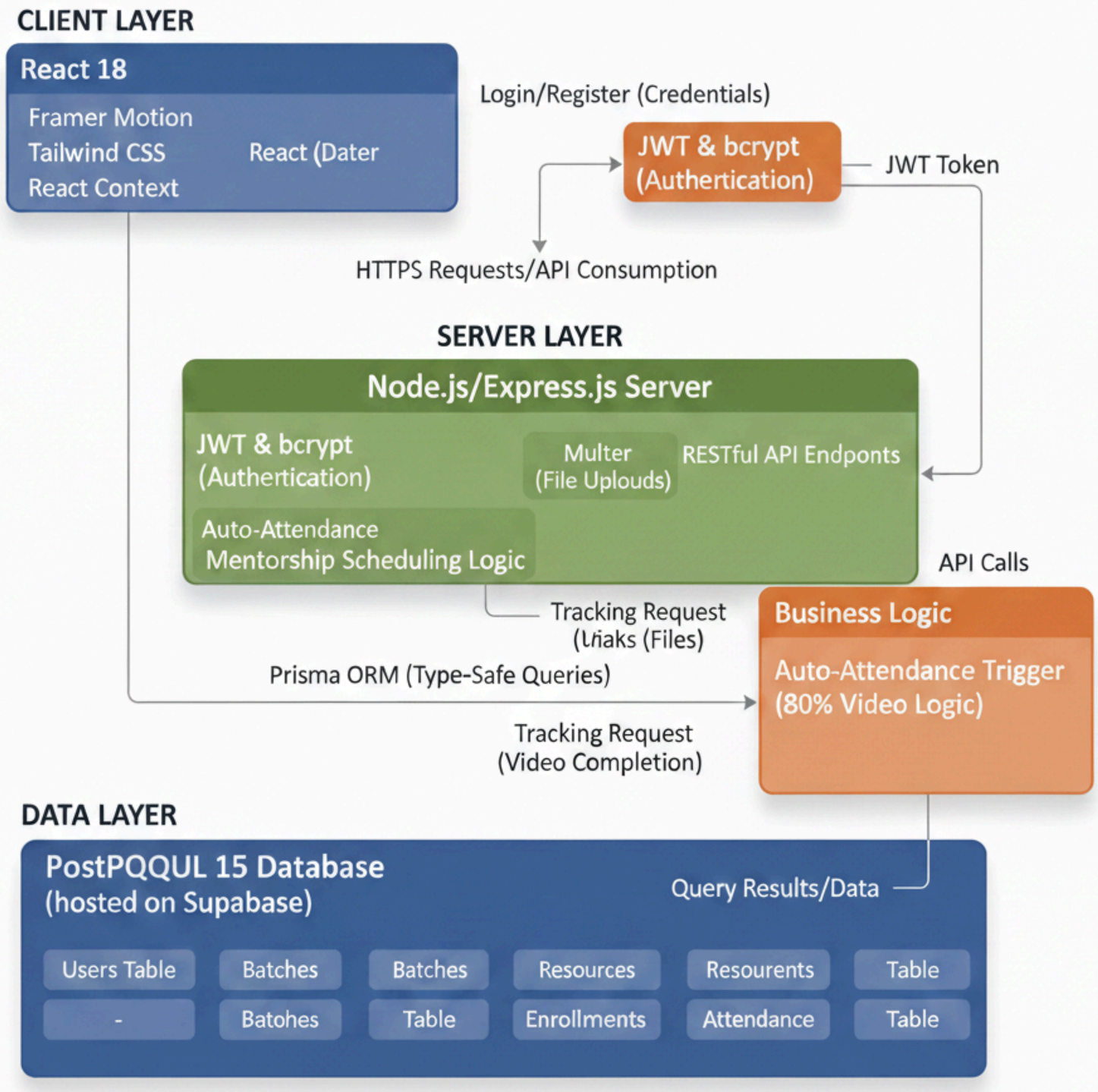

Key Capabilities

- Chatbot integration for students
- Structured learning content
- Real-time progress tracking
- Automated attendance validation
- Mentorship Management
- Meeting and interaction tracking
- Shared visibility of progress
- Administration & Governance
- Learning & Engagement
- Centralized engagement data
- Role-based dashboards
- Actionable insights and reports
- User and role management
- Announcements and control

Stakeholder Value

Value Across the Ecosystem

Students
Students gain structured learning, progress visibility, and continuous mentorship support. This improves engagement, consistency, and long-term academic and career outcomes.

Mentors
Mentors get centralized tools for mentee management, progress tracking, and session coordination. This enables more focused guidance and effective mentorship delivery.

Administrators
Administrators receive real-time dashboards, analytics, and governance controls. This ensures transparency, accountability, and data-driven program management.

Institutions
Institutions benefit from a scalable, standardized digital scholarship platform. It improves credibility, compliance, and cross-program implementation.

Program Owners / Sponsors
Sponsors gain measurable impact tracking and outcome visibility. This enables accountability, trust, and strategic investment planning.

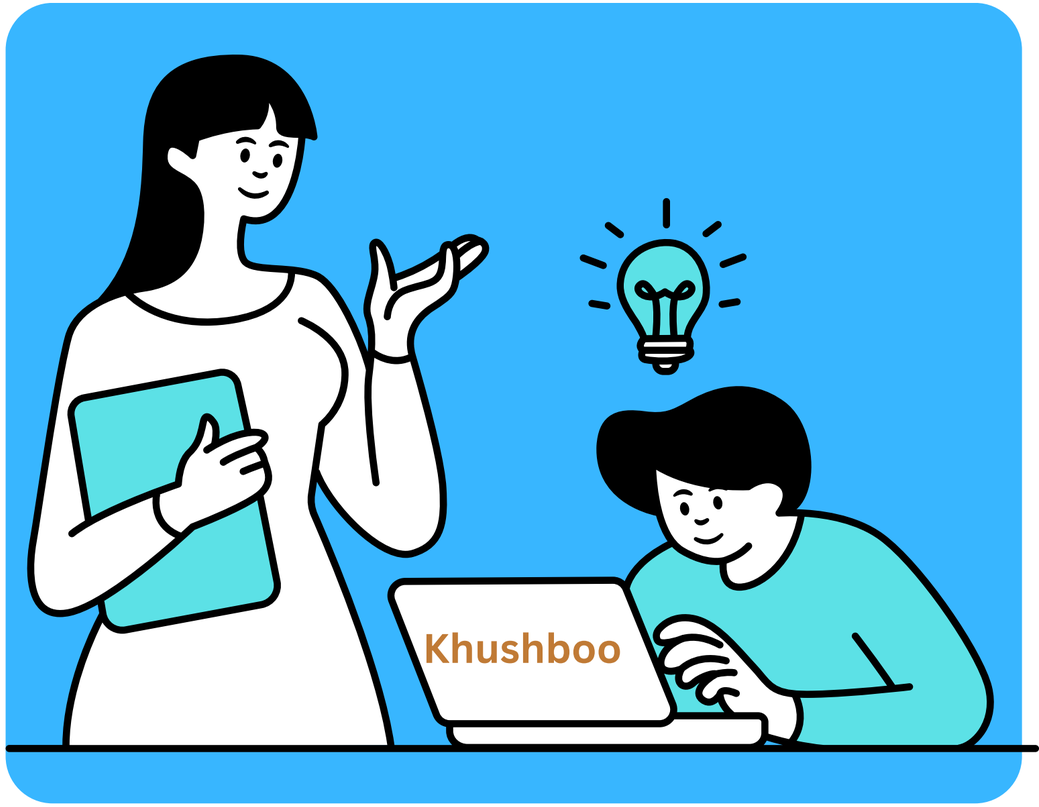

Technical Strength & Feasibility

- Developed using a modern, scalable tech stack (React, Node.js, PostgreSQL) with role-based access control.
- Modular architecture supports easy scalability and future feature expansion.
- AI chatbot integration enhances student engagement through instant assistance.
- Automated tracking for attendance, sessions, and assignments minimizes manual work.
- Cloud deployment ensures reliability, scalability, and cost efficiency.

NexGenInnovators

Impact & Future Scope

From Program Efficiency to Long-Term Impac

The platform transforms scholarship management into a measurable, scalable digital ecosystem, enabling better outcomes, transparent governance, cross-institution expansion, and future integration of AI-driven analytics and national-level adoption.

Thank you so much

NextGen Innovators

1. Prasad Wadkar[Team Lead]
2. Neel Shingavi
3. Aditya Jagtap
4. Yadnyesh Kshirsagar