Inspirion

FounderFlow

A Multi-Agentic AI Co-Founder
for Startup Execution

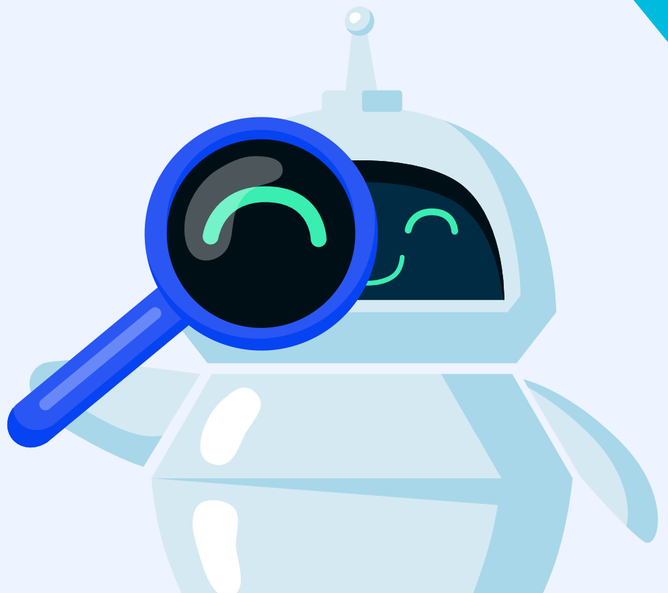

Problem that we found unsolved:

Founders don’t fail due to lack of ideas - they fail due to execution chaos

Fragmented Startup Execution

Early-stage founders juggle product, tech, validation, hiring, compliance, and funding simultaneously. Tools are scattered, guidance is generic, and execution becomes inconsistent and slow.

High Cognitive Load & Burnout

Decision fatigue, unclear priorities, and manual workflows overwhelm founders. Critical decisions are delayed , leading to poor outcomes and early burnout.

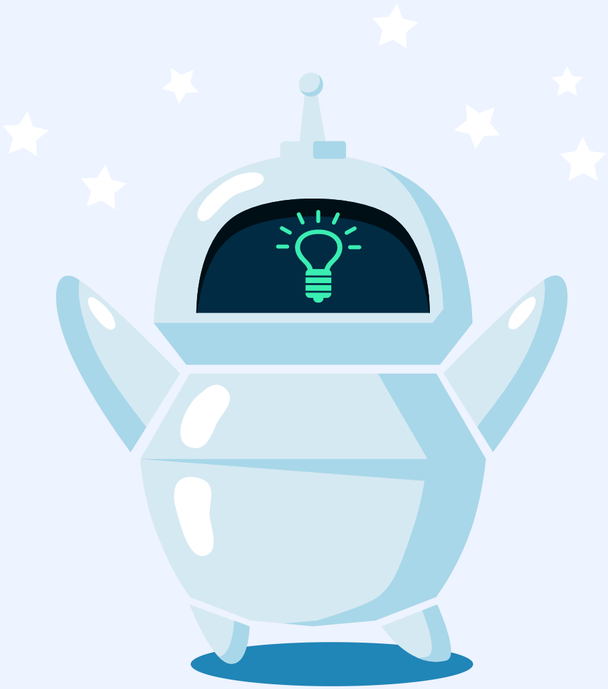

No Real Co-Founder Support

Founders lack intelligent, always-available cofounder support. Mentors are limited, accelerators are selective, and existing platforms provide information - not execution.

https://founder-flows.vercel.app/

Founder Experience Revolution

From chaos to clarity — guided by AI co-founders

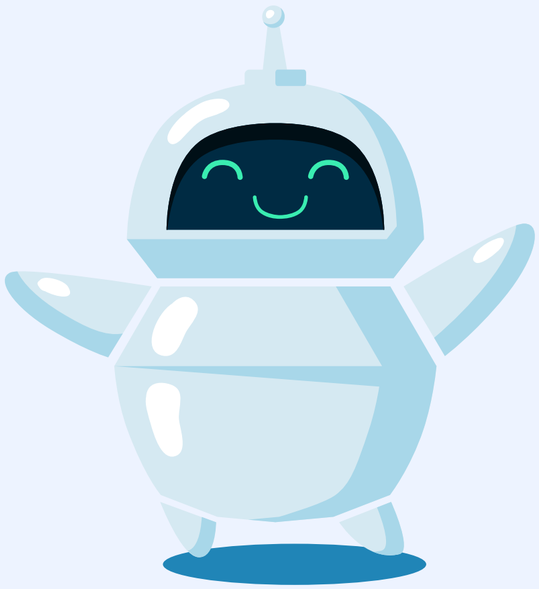

Cost-Efficient Startup Building

Founders save time and money by replacing multiple tools, consultants, and trial-and-error decisions with AI-driven execution guidance.

Agent-to-Agent Coordination

Multiple AI agents collaborate behind the scenes — product, tech, market, and strategy agents align automatically

Founder-Grade Accessibility

Designed for solo founders, students, and early teams. just clear actions, priorities, and outcomes.

Zero-Overhead Onboarding

Founders start by describing their idea. The platform auto-generates a startup roadmap, tasks, and agent assignments .

https://founder-flows.vercel.app/

Agentic Intelligence Layer

Founder Context Ingestion

The platform continuously ingests founder inputs — idea, domain, goals, constraints, progress, and feedback — creating a living context for all AI agents.

Agent Reasoning & Planning Engine

Specialized AI agents reason, plan, and coordinate tasks in real time — generating roadmaps, prioritizing actions, and adapting strategies as the startup evolves.

Actionable Founder Insights

Instead of static dashboards, founders receive clear recommendations, risks, and next steps — delivered at the right time, in the right context.

System Architecture

The platform uses a modern, scalable architecture for reliability and performance.

- Founder UI (Next.js)
- Agent Orchestration Layer
- Specialized AI Agents
- Firebase (Auth, Firestore, Storage)
- Google Gemini AI (multi-model fallback)

https://founder-flows.vercel.app/

Intelligent Agent Orchestration

AI agents coordinate planning, execution, and prioritization as a single system — not isolated tools.

Context-Aware Decision Making

Long-term startup context powers smarter actions, reducing guesswork and iteration waste.

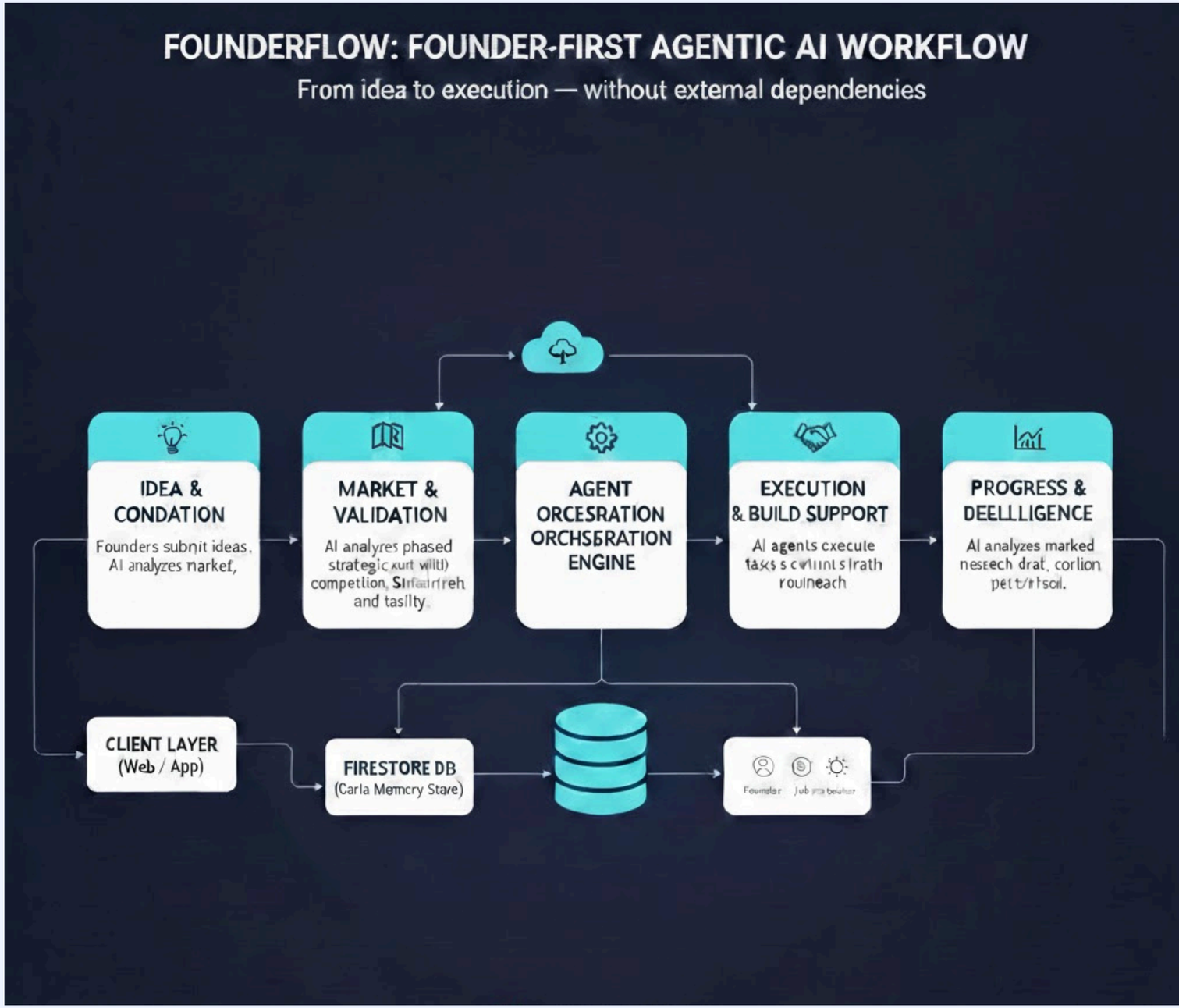

Security Orchestration

Multi-layer protection and privacy-first workflows to prevent data breaches and safeguard user data.

Compliance-Ready Architecture

Built-in alignment with industry standards and sector-specific regulations from day one.

Scalable Execution

Phased deployment with continuous monitoring and optimization to scale safely post-launch.

Security

Compliance

Scalable Execution

All startup data is encrypted, permissioned, and accessible only to authorized stakeholders.

Mobile-First Strategy

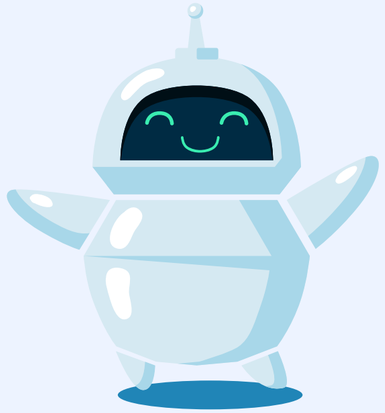

Native App Development

We create platform-specific experiences that leverage each device's unique capabilities

Progressive Web Apps

Our hybrid approach delivers app-like experiences without the friction of app store downloads

Offline Functionality

Critical features work even when connectivity is limited, ensuring continuity for your users

https://founder-flows.vercel.app/

TEAM CONTACT

ADITYA JAGTAP (TEAM LEADER)

adityajagtap860@gmail.com

NEEL SHINGAVI

neelshingavi@gmail.com

PRASAD WADKAR

prasadwadkar18@gmail.com

“FounderFlow is the AI cofounder every startup deserves.”

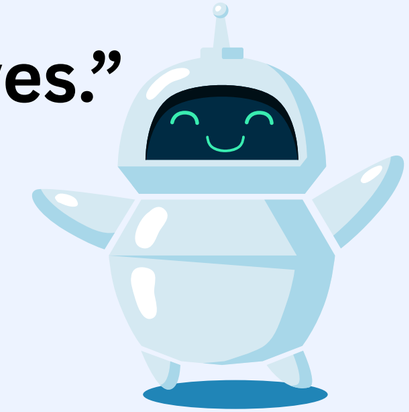

Thank You