Implementando o algoritmo para o método de segmentação Watershed.

```
# Importação das bibliotecas necessárias
import numpy as np
import matplotlib.pyplot as plt
from google.colab import files
from skimage import io, color
from skimage.segmentation import watershed, mark_boundaries
from skimage.feature import peak_local_max
from skimage.filters import sobel
from scipy import ndimage as ndi
import networkx as nx

def upload_image():
    """Solicita ao usuário o upload de uma imagem."""
    uploaded = files.upload()
    for filename in uploaded.keys():
        print(f"Arquivo {filename} carregado com sucesso!")
        return io.imread(filename)

def generate_segments_with_watershed(image):
    """
    Gera segmentos usando a técnica Watershed.

    Parâmetros:
    - image: Imagem de entrada.

    Retorna:
    - segments: Segmentação gerada.
    """
    # Converte a imagem para escala de cinza, se necessário
    if len(image.shape) == 3:
        image_gray = color.rgb2gray(image)
    else:
        image_gray = image

    # Aplica o gradiente (borda)
    gradient = sobel(image_gray)

    # Identifica máximos locais para Watershed
    local_maxi = peak_local_max(-gradient, footprint=np.ones((3, 3)), min_distance=20, labels=None)
    mask = np.zeros_like(image_gray, dtype=bool)
    mask[tuple(local_maxi.T)] = True  # Converte coordenadas para uma máscara booleana

    # Gera os marcadores para Watershed
    markers, _ = ndi.label(mask)

    # Aplica o Watershed
    segments = watershed(gradient, markers)
    return segments


def build_rag_manual(image, segments):
    """
    Constrói o Region Adjacency Graph (RAG) manualmente.

    Parâmetros:
    - image: Imagem de entrada.
    - segments: Segmentação gerada.

    Retorna:
    - G: Grafo construído.
    """
    G = nx.Graph()

    # Adiciona os nós ao grafo
    for region in np.unique(segments):
        G.add_node(region)

    # Identifica pixels vizinhos para adicionar arestas
    rows, cols = segments.shape
    for r in range(rows - 1):
        for c in range(cols - 1):
            current = segments[r, c]
            right = segments[r, c + 1]
            down = segments[r + 1, c]
            if current != right:
                G.add_edge(current, right)
            if current != down:
```

```
                G.add_edge(current, down)
    return G

def visualize_all(image, segments, rag):
    """
    Exibe três imagens lado a lado:
    1. Segmentos sobrepostos à imagem original.
    2. RAG sobreposto à imagem original.
    3. Segmentos e RAG sobrepostos à imagem original.

    Parâmetros:
    - image: Imagem de entrada.
    - segments: Segmentação gerada.
    - rag: Grafo de Adjacência da Região (RAG).
    """
    fig, ax = plt.subplots(1, 3, figsize=(30, 10))

    # Segmentos sobrepostos
    ax[0].imshow(mark_boundaries(image, segments))
    ax[0].set_title("Segmentos Sobrepostos")
    ax[0].axis("off")

    # RAG sobreposto à imagem
    ax[1].imshow(image)
    pos = {}
    for region in np.unique(segments):
        mask = segments == region
        y, x = np.mean(np.argwhere(mask), axis=0)
        pos[region] = (x, y)

    nx.draw(rag, pos, ax=ax[1], node_size=10, edge_color="yellow", node_color="red", with_labels=False)
    ax[1].set_title("RAG Sobreposto à Imagem")
    ax[1].axis("off")

    # Segmentos e RAG juntos
    ax[2].imshow(mark_boundaries(image, segments))
    nx.draw(rag, pos, ax=ax[2], node_size=10, edge_color="yellow", node_color="red", with_labels=False)
    ax[2].set_title("Segmentos e RAG Sobrepostos")
    ax[2].axis("off")

    plt.tight_layout()
    plt.show()

# Pipeline Principal
def main():
    print("Faça upload da imagem:")
    image = upload_image()

    # Garantir que a imagem seja RGB
    if len(image.shape) == 2 or image.shape[2] == 1:
        image = color.gray2rgb(image)

    # Geração de Segmentos
    print("Gerando segmentos com Watershed...")
    segments = generate_segments_with_watershed(image)

    # Construção do RAG manualmente
    print("Construindo a RAG manualmente...")
    rag = build_rag_manual(image, segments)

    # Visualização
    print("Visualizando a RAG e os Segmentos...")
    visualize_all(image, segments, rag)

if __name__ == '__main__':
    main()
```

```
Faça upload da imagem:
```

Escolher arquivos Nenhum arquivo escolhido Upload widget is only available when the cell has been executed in the current browser session. Please rerun this cell to enable.

```
Saving 1_C_0001_1.RIGHT_MLO.LJPEG.1_highpass - Copia.png to 1_C_0001_1.RIGHT_MLO.LJPEG.1_highpass - Copia (5).png
Arquivo 1_C_0001_1.RIGHT_MLO.LJPEG.1_highpass - Copia (5).png carregado com sucesso!
Gerando segmentos com Watershed...
Construindo a RAG manualmente...
Visualizando a RAG e os Segmentos...
```

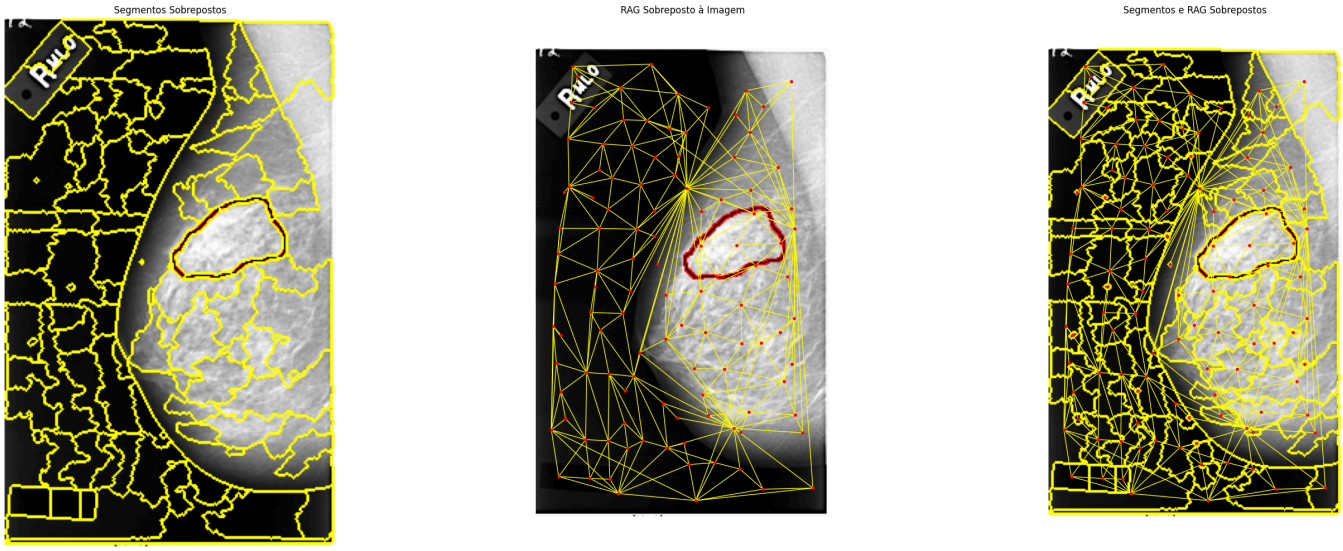

Implementando o algoritmo para o método de segmentação Connected Components.

```
# Importação das bibliotecas necessárias
import numpy as np
import matplotlib.pyplot as plt
from google.colab import files
from skimage import io, color, filters
from skimage.measure import label
from skimage.segmentation import mark_boundaries
import networkx as nx

def upload_image():
    """Solicita ao usuário o upload de uma imagem."""
    uploaded = files.upload()
    for filename in uploaded.keys():
        print(f"Arquivo {filename} carregado com sucesso!")
        return io.imread(filename)

def generate_segments_with_connected_components(image, threshold=0.5):
    """
    Gera segmentos usando o método de Componentes Conectados.

    Parâmetros:
    - image: Imagem de entrada.
    - threshold: Limiar para binarização (0 a 1).

    Retorna:
    - segments: Segmentos gerados.
    """
    # Converte a imagem para escala de cinza
    if len(image.shape) == 3:
        image_gray = color.rgb2gray(image)
```

```
    else:
        image_gray = image

    # Aplica o limiar à imagem
    binary = image_gray > filters.threshold_otsu(image_gray) * threshold

    # Gera os componentes conectados
    segments = label(binary)
    return segments

def build_rag_manual(image, segments):
    """
    Constrói o Region Adjacency Graph (RAG) manualmente.

    Parâmetros:
    - image: Imagem de entrada.
    - segments: Segmentos gerados.

    Retorna:
    - G: Grafo construído.
    """
    G = nx.Graph()

    # Adiciona os nós ao grafo
    for region in np.unique(segments):
        G.add_node(region)

    # Identifica pixels vizinhos para adicionar arestas
    rows, cols = segments.shape
    for r in range(rows - 1):
        for c in range(cols - 1):
            current = segments[r, c]
            right = segments[r, c + 1]
            down = segments[r + 1, c]
            if current != right:
                G.add_edge(current, right)
            if current != down:
                G.add_edge(current, down)
    return G

def visualize_all(image, segments, rag):
    """
    Exibe três imagens lado a lado:
    1. Segmentos sobrepostos à imagem original.
    2. RAG sobreposto à imagem original.
    3. Segmentos e RAG sobrepostos à imagem original.

    Parâmetros:
    - image: Imagem de entrada.
    - segments: Segmentos gerados.
    - rag: Grafo de Adjacência da Região (RAG).
    """
    fig, ax = plt.subplots(1, 3, figsize=(30, 10))

    # Segmentos sobrepostos
    ax[0].imshow(mark_boundaries(image, segments))
    ax[0].set_title("Segmentos Sobrepostos")
    ax[0].axis("off")

    # RAG sobreposto à imagem
    ax[1].imshow(image)
    pos = {}
    for region in np.unique(segments):
        mask = segments == region
        y, x = np.mean(np.argwhere(mask), axis=0)
        pos[region] = (x, y)

    nx.draw(rag, pos, ax=ax[1], node_size=10, edge_color="yellow", node_color="red", with_labels=False)
    ax[1].set_title("RAG Sobreposto à Imagem")
    ax[1].axis("off")

    # Segmentos e RAG juntos
    ax[2].imshow(mark_boundaries(image, segments))
    nx.draw(rag, pos, ax=ax[2], node_size=10, edge_color="yellow", node_color="red", with_labels=False)
    ax[2].set_title("Segmentos e RAG Sobrepostos")
    ax[2].axis("off")

    plt.tight_layout()
    plt.show()

# Pipeline Principal
def main():
```

```
    print("Faça upload da imagem:")
    image = upload_image()

    # Garantir que a imagem seja RGB
    if len(image.shape) == 2 or image.shape[2] == 1:
        image = color.gray2rgb(image)

    # Geração de Segmentos
    print("Gerando segmentos com Componentes Conectados...")
    segments = generate_segments_with_connected_components(image, threshold=0.5)

    # Construção do RAG manualmente
    print("Construindo a RAG manualmente...")
    rag = build_rag_manual(image, segments)

    # Visualização
    print("Visualizando a RAG e os Segmentos...")
    visualize_all(image, segments, rag)

if __name__ == '__main__':
    main()
```

```
Faça upload da imagem:
Escolher arquivos Nenhum arquivo escolhido Upload widget is only available when the cell has been executed in the current browser session. Please rerun this cell to enable.
Saving 1_C_0001_1.RIGHT_MLO.LJPEG.1_highpass - Copia.png to 1_C_0001_1.RIGHT_MLO.LJPEG.1_highpass - Copia (6).png
Arquivo 1_C_0001_1.RIGHT_MLO.LJPEG.1_highpass - Copia (6).png carregado com sucesso!
Gerando segmentos com Componentes Conectados...
Construindo a RAG manualmente...
Visualizando a RAG e os Segmentos...
```

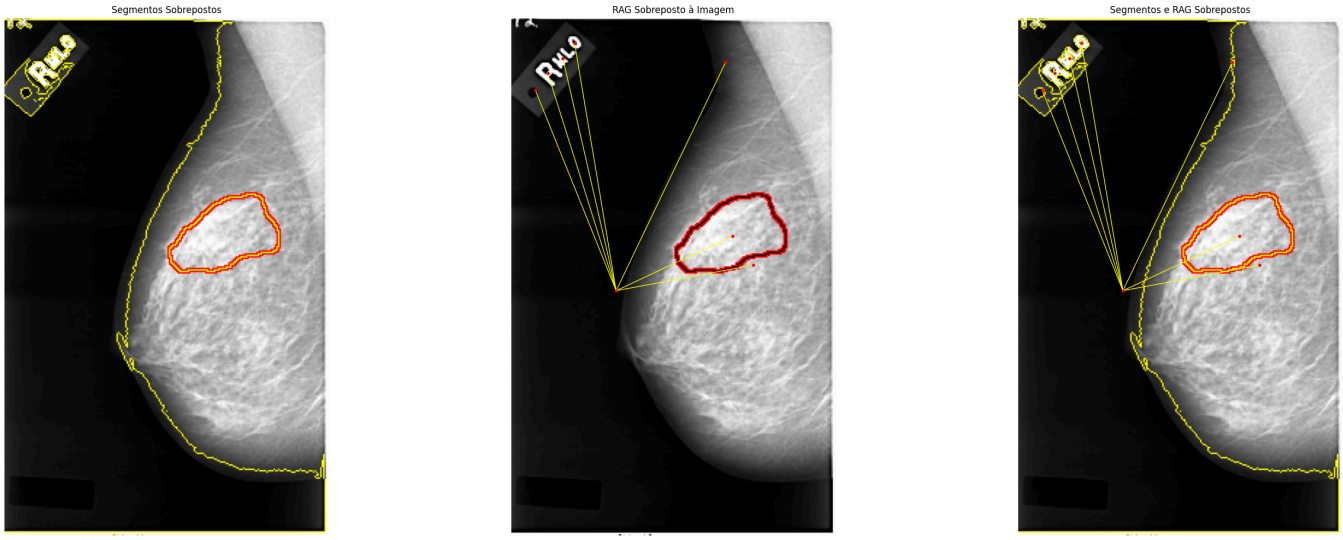

Instalando a biblioteca para análise da quantidade de mamória usada pelos algoritmos processarem as segmentações.

```
!pip install memory_profiler
```

```
Collecting memory_profiler
  Downloading memory_profiler-0.61.0-py3-none-any.whl.metadata (20 kB)
Requirement already satisfied: psutil in /usr/local/lib/python3.10/dist-packages (from memory_profiler) (5.9.5)
Downloading memory_profiler-0.61.0-py3-none-any.whl (31 kB)
```

```
Installing collected packages: memory_profiler
Successfully installed memory_profiler-0.61.0
```

```
import numpy as np
import time
from skimage import io, color
from skimage.segmentation import slic, felzenszwalb, watershed
from skimage.measure import label
from skimage import filters
from tabulate import tabulate
from google.colab import files
from memory_profiler import memory_usage

def upload_image():
    """Solicita ao usuário o upload de uma imagem."""
    uploaded = files.upload()
    for filename in uploaded.keys():
        print(f"Arquivo {filename} carregado com sucesso!")
        return io.imread(filename)

def measure_time_and_memory(func, *args, **kwargs):
    """
    Mede o tempo de execução e o uso de memória de uma função.
    """
    # Medir tempo de execução
    start_time = time.time()

    # Medir uso de memória durante a execução
    mem_usage = memory_usage((func, args, kwargs), interval=0.1)  # interval ajustado

    # Executar a função
    result = func(*args, **kwargs)

    # Medir tempo de execução
    end_time = time.time()
    execution_time = end_time - start_time

    # Encontrar o pico de memória usado (em MB)
    max_mem_usage = max(mem_usage) / 1024  # Convertendo para MB

    # Retornar o resultado, tempo de execução e memória usada (em MB)
    return result, execution_time, max_mem_usage

def generate_slic(image, n_segments=200, compactness=10):
    """
    Gera superpixels usando a técnica SLIC.
    """
    segments = slic(image, n_segments=n_segments, compactness=compactness, start_label=1)
    return segments

def generate_felzenszwalb(image):
    """
    Gera superpixels usando o algoritmo de Felzenszwalb.
    """
    segments = felzenszwalb(image, scale=100, sigma=0.5, min_size=50)
    return segments

def generate_watershed(image):
    """
    Gera superpixels usando o algoritmo Watershed.
    """
    # Gerar o gradiente da imagem
    gradient = filters.sobel(image)

    # Identificar os máximos locais
    markers = label(gradient < 0.1)

    # Gerar os segmentos usando o Watershed
    segments = watershed(gradient, markers)
    return segments

def generate_connected_components(image):
    """
    Gera componentes conectados usando o algoritmo de Connected Components.
    """
    # Convertendo a imagem para escala de cinza e binarizando
    gray_image = color.rgb2gray(image)
    binary_image = gray_image > 0.5  # Threshold para binarização

    # Encontrar os componentes conectados
    labeled_image = label(binary_image)
    return labeled_image
```

```
def main():
    print("Faça upload da imagem:")
    image = upload_image()

    # Garantir que a imagem seja RGB
    if len(image.shape) == 2 or image.shape[2] == 1:
        image = color.gray2rgb(image)

    # Medir tempo e memória para SLIC
    print("Gerando superpixels com SLIC...")
    _, slic_time, slic_memory = measure_time_and_memory(generate_slic, image, n_segments=300, compactness=20)

    # Medir tempo e memória para Felzenszwalb
    print("Gerando superpixels com Felzenszwalb...")
    _, felzenszwalb_time, felzenszwalb_memory = measure_time_and_memory(generate_felzenszwalb, image)

    # Medir tempo e memória para Watershed
    print("Gerando superpixels com Watershed...")
    _, watershed_time, watershed_memory = measure_time_and_memory(generate_watershed, image)

    # Medir tempo e memória para Connected Components
    print("Gerando superpixels com Connected Components...")
    _, connected_components_time, connected_components_memory = measure_time_and_memory(generate_connected_components, image)

    # Exibir a tabela de resultados
    table = [
        ["SLIC", slic_time, slic_memory],
        ["Felzenszwalb", felzenszwalb_time, felzenszwalb_memory],
        ["Watershed", watershed_time, watershed_memory],
        ["Connected Components", connected_components_time, connected_components_memory]
    ]
    headers = ["Método", "Tempo (segundos)", "Memória (MB)"]
    print(tabulate(table, headers=headers, tablefmt="pretty"))

if __name__ == '__main__':
    main()
```

```
Faça upload da imagem:
Escolher arquivos Nenhum arquivo escolhido Upload widget is only available when the cell has been executed in the current browser session. Please rerun this cell to enable.
Saving 1_C_0001_1.RIGHT_MLO.LJPEG.1_highpass - Copia.png to 1_C_0001_1.RIGHT_MLO.LJPEG.1_highpass - Copia (1).png
Arquivo 1_C_0001_1.RIGHT_MLO.LJPEG.1_highpass - Copia (1).png carregado com sucesso!
Gerando superpixels com SLIC...
Gerando superpixels com Felzenszwalb...
Gerando superpixels com Watershed...
Gerando superpixels com Connected Components...
+----------------------+---------------------+--------------------+
|        Método        |  Tempo (segundos)   |    Memória (MB)    |
+----------------------+---------------------+--------------------+
|         SLIC         | 0.44673919677734375 | 0.6839561462402344 |
|     Felzenszwalb     | 0.48841381072998047 | 0.7021217346191406 |
|      Watershed       | 0.41265225410461426 | 0.7007484436035156 |
| Connected Components | 0.09787392616271973 | 0.6844062805175781 |
```

```
import numpy as np
import time
from skimage import io, color
from skimage.segmentation import slic, felzenszwalb, watershed
from skimage.measure import label
from skimage import filters
from tabulate import tabulate
from google.colab import files
from memory_profiler import memory_usage

def upload_image():
    """Solicita ao usuário o upload de uma imagem."""
    uploaded = files.upload()
    for filename in uploaded.keys():
        print(f"Arquivo {filename} carregado com sucesso!")
        return io.imread(filename)

def measure_time_and_memory(func, *args, **kwargs):
    """
    Mede o tempo de execução e o uso de memória de uma função.
    """
    # Medir tempo de execução
    start_time = time.time()

    # Medir uso de memória durante a execução
    mem_usage = memory_usage((func, args, kwargs), interval=0.1)  # interval ajustado

    # Executar a função
```

```
    result = func(*args, **kwargs)

    # Medir tempo de execução
    end_time = time.time()
    execution_time = end_time - start_time

    # Encontrar o pico de memória usado (em MB)
    max_mem_usage = max(mem_usage) / 1024  # Convertendo para MB

    # Retornar o resultado, tempo de execução e memória usada (em MB)
    return result, execution_time, max_mem_usage

def generate_slic(image, n_segments=200, compactness=10):
    """
    Gera superpixels usando a técnica SLIC.
    """
    segments = slic(image, n_segments=n_segments, compactness=compactness, start_label=1)
    return segments

def generate_felzenszwalb(image):
    """
    Gera superpixels usando o algoritmo de Felzenszwalb.
    """
    segments = felzenszwalb(image, scale=100, sigma=0.5, min_size=50)
    return segments

def generate_watershed(image):
    """
    Gera superpixels usando o algoritmo Watershed.
    """
    # Gerar o gradiente da imagem
    gradient = filters.sobel(image)

    # Identificar os máximos locais
    markers = label(gradient < 0.1)

    # Gerar os segmentos usando o Watershed
    segments = watershed(gradient, markers)
    return segments

def generate_connected_components(image):
    """
    Gera componentes conectados usando o algoritmo de Connected Components.
    """
    # Convertendo a imagem para escala de cinza e binarizando
    gray_image = color.rgb2gray(image)
    binary_image = gray_image > 0.5  # Threshold para binarização

    # Encontrar os componentes conectados
    labeled_image = label(binary_image)
    return labeled_image

def main():
    print("Faça upload da imagem:")
    image = upload_image()

    # Garantir que a imagem seja RGB
    if len(image.shape) == 2 or image.shape[2] == 1:
        image = color.gray2rgb(image)

    # Medir tempo e memória para SLIC
    print("Gerando superpixels com SLIC...")
    _, slic_time, slic_memory = measure_time_and_memory(generate_slic, image, n_segments=300, compactness=20)

    # Medir tempo e memória para Felzenszwalb
    print("Gerando superpixels com Felzenszwalb...")
    _, felzenszwalb_time, felzenszwalb_memory = measure_time_and_memory(generate_felzenszwalb, image)

    # Medir tempo e memória para Watershed
    print("Gerando superpixels com Watershed...")
    _, watershed_time, watershed_memory = measure_time_and_memory(generate_watershed, image)

    # Medir tempo e memória para Connected Components
    print("Gerando superpixels com Connected Components...")
    _, connected_components_time, connected_components_memory = measure_time_and_memory(generate_connected_components, image)

    # Exibir a tabela de resultados
    table = [
        ["SLIC", slic_time, slic_memory],
        ["Felzenszwalb", felzenszwalb_time, felzenszwalb_memory],
        ["Watershed", watershed_time, watershed_memory],
        ["Connected Components", connected_components_time, connected_components_memory]
```

```
    ]
    headers = ["Método", "Tempo (segundos)", "Memória (MB)"]
    print(tabulate(table, headers=headers, tablefmt="pretty"))

if __name__ == '__main__':
    main()
```

```
Faça upload da imagem:
```

Escolher arquivos Nenhum arquivo escolhido Upload widget is only available when the cell has been executed in the current browser session. Please rerun this cell to enable.

```
Saving 1_C_0001_1.RIGHT_MLO.LJPEG.1_highpass - Copia.png to 1_C_0001_1.RIGHT_MLO.LJPEG.1_highpass - Copia (2).png
Saving 1_C_0001_1.RIGHT_MLO.LJPEG.1_highpass.png to 1_C_0001_1.RIGHT_MLO.LJPEG.1_highpass (1).png
Saving 2_C_0001_1.LEFT_MLO.LJPEG.1_highpass.png to 2_C_0001_1.LEFT_MLO.LJPEG.1_highpass.png
Saving 3_C_0001_1.RIGHT_CC.LJPEG.1_highpass - Copia.png to 3_C_0001_1.RIGHT_CC.LJPEG.1_highpass - Copia.png
Saving 3_C_0001_1.RIGHT_CC.LJPEG.1_highpass.png to 3_C_0001_1.RIGHT_CC.LJPEG.1_highpass.png
Saving 4_C_0001_1.LEFT_CC.LJPEG.1_highpass.png to 4_C_0001_1.LEFT_CC.LJPEG.1_highpass.png
Saving 5_C_0002_1.RIGHT_MLO.LJPEG.1_highpass.png to 5_C_0002_1.RIGHT_MLO.LJPEG.1_highpass.png
Saving 6_C_0002_1.LEFT_MLO.LJPEG.1_highpass - Copia.png to 6_C_0002_1.LEFT_MLO.LJPEG.1_highpass - Copia.png
Saving 6_C_0002_1.LEFT_MLO.LJPEG.1_highpass.png to 6_C_0002_1.LEFT_MLO.LJPEG.1_highpass.png
Saving 7_C_0002_1.RIGHT_CC.LJPEG.1_highpass.png to 7_C_0002_1.RIGHT_CC.LJPEG.1_highpass.png
Saving 8_C_0002_1.LEFT_CC.LJPEG.1_highpass - Copia.png to 8_C_0002_1.LEFT_CC.LJPEG.1_highpass - Copia.png
Saving 8_C_0002_1.LEFT_CC.LJPEG.1_highpass.png to 8_C_0002_1.LEFT_CC.LJPEG.1_highpass.png
Saving 9_C_0003_1.RIGHT_MLO.LJPEG.1_highpass - Copia.png to 9_C_0003_1.RIGHT_MLO.LJPEG.1_highpass - Copia.png
Saving 9_C_0003_1.RIGHT_MLO.LJPEG.1_highpass.png to 9_C_0003_1.RIGHT_MLO.LJPEG.1_highpass.png
Saving 10_C_0003_1.LEFT_MLO.LJPEG.1_highpass.png to 10_C_0003_1.LEFT_MLO.LJPEG.1_highpass.png
Saving 11_C_0003_1.RIGHT_CC.LJPEG.1_highpass.png to 11_C_0003_1.RIGHT_CC.LJPEG.1_highpass.png
Saving 12_C_0003_1.LEFT_CC.LJPEG.1_highpass.png to 12_C_0003_1.LEFT_CC.LJPEG.1_highpass.png
Saving 13_C_0004_1.RIGHT_MLO.LJPEG.1_highpass - Copia.png to 13_C_0004_1.RIGHT_MLO.LJPEG.1_highpass - Copia.png
Saving 13_C_0004_1.RIGHT_MLO.LJPEG.1_highpass.png to 13_C_0004_1.RIGHT_MLO.LJPEG.1_highpass.png
Saving 14_C_0004_1.LEFT_MLO.LJPEG.1_highpass.png to 14_C_0004_1.LEFT_MLO.LJPEG.1_highpass.png
Saving 15_C_0004_1.RIGHT_CC.LJPEG.1_highpass - Copia.png to 15_C_0004_1.RIGHT_CC.LJPEG.1_highpass - Copia.png
Saving 15_C_0004_1.RIGHT_CC.LJPEG.1_highpass.png to 15_C_0004_1.RIGHT_CC.LJPEG.1_highpass.png
Saving 16_C_0004_1.LEFT_CC.LJPEG.1_highpass.png to 16_C_0004_1.LEFT_CC.LJPEG.1_highpass.png
Saving 17_C_0006_1.RIGHT_MLO.LJPEG.1_highpass - Copia.png to 17_C_0006_1.RIGHT_MLO.LJPEG.1_highpass - Copia.png
Saving 17_C_0006_1.RIGHT_MLO.LJPEG.1_highpass.png to 17_C_0006_1.RIGHT_MLO.LJPEG.1_highpass.png
Saving 18_C_0006_1.LEFT_MLO.LJPEG.1_highpass.png to 18_C_0006_1.LEFT_MLO.LJPEG.1_highpass.png
Saving 19_C_0006_1.RIGHT_CC.LJPEG.1_highpass.png to 19_C_0006_1.RIGHT_CC.LJPEG.1_highpass.png
Saving 20_C_0006_1.LEFT_CC.LJPEG.1_highpass.png to 20_C_0006_1.LEFT_CC.LJPEG.1_highpass.png
Saving 21_C_0007_1.RIGHT_MLO.LJPEG.1_highpass.png to 21_C_0007_1.RIGHT_MLO.LJPEG.1_highpass.png
Saving 22_C_0007_1.LEFT_MLO.LJPEG.1_highpass.png to 22_C_0007_1.LEFT_MLO.LJPEG.1_highpass.png
Saving 23_C_0007_1.RIGHT_CC.LJPEG.1_highpass.png to 23_C_0007_1.RIGHT_CC.LJPEG.1_highpass.png
Saving 24_C_0007_1.LEFT_CC.LJPEG.1_highpass.png to 24_C_0007_1.LEFT_CC.LJPEG.1_highpass.png
Saving 25_C_0009_1.RIGHT_MLO.LJPEG.1_highpass.png to 25_C_0009_1.RIGHT_MLO.LJPEG.1_highpass.png
Saving 26_C_0009_1.LEFT_MLO.LJPEG.1_highpass.png to 26_C_0009_1.LEFT_MLO.LJPEG.1_highpass.png
Saving 27_C_0009_1.RIGHT_CC.LJPEG.1_highpass.png to 27_C_0009_1.RIGHT_CC.LJPEG.1_highpass.png
Saving 28_C_0009_1.LEFT_CC.LJPEG.1_highpass.png to 28_C_0009_1.LEFT_CC.LJPEG.1_highpass.png
Saving 29_C_0010_1.RIGHT_MLO.LJPEG.1_highpass.png to 29_C_0010_1.RIGHT_MLO.LJPEG.1_highpass.png
Saving 30_C_0010_1.LEFT_MLO.LJPEG.1_highpass.png to 30_C_0010_1.LEFT_MLO.LJPEG.1_highpass.png
Saving 31_C_0010_1.RIGHT_CC.LJPEG.1_highpass.png to 31_C_0010_1.RIGHT_CC.LJPEG.1_highpass.png
Saving 32_C_0010_1.LEFT_CC.LJPEG.1_highpass.png to 32_C_0010_1.LEFT_CC.LJPEG.1_highpass.png
Saving 33_C_0011_1.RIGHT_MLO.LJPEG.1_highpass.png to 33_C_0011_1.RIGHT_MLO.LJPEG.1_highpass.png
Saving 34_C_0011_1.LEFT_MLO.LJPEG.1_highpass.png to 34_C_0011_1.LEFT_MLO.LJPEG.1_highpass.png
Saving 35_C_0011_1.RIGHT_CC.LJPEG.1_highpass.png to 35_C_0011_1.RIGHT_CC.LJPEG.1_highpass.png
Saving 36_C_0011_1.LEFT_CC.LJPEG.1_highpass.png to 36_C_0011_1.LEFT_CC.LJPEG.1_highpass.png
Saving 37_C_0012_1.RIGHT_MLO.LJPEG.1_highpass.png to 37_C_0012_1.RIGHT_MLO.LJPEG.1_highpass.png
Saving 38_C_0012_1.LEFT_MLO.LJPEG.1_highpass.png to 38_C_0012_1.LEFT_MLO.LJPEG.1_highpass.png
Saving 39_C_0012_1.RIGHT_CC.LJPEG.1_highpass.png to 39_C_0012_1.RIGHT_CC.LJPEG.1_highpass.png
Saving 40_C_0012_1.LEFT_CC.LJPEG.1_highpass.png to 40_C_0012_1.LEFT_CC.LJPEG.1_highpass.png
Saving 41_C_0014_1.RIGHT_MLO.LJPEG.1_highpass.png to 41_C_0014_1.RIGHT_MLO.LJPEG.1_highpass.png
Saving 42_C_0014_1.LEFT_MLO.LJPEG.1_highpass.png to 42_C_0014_1.LEFT_MLO.LJPEG.1_highpass.png
Saving 43_C_0014_1.RIGHT_CC.LJPEG.1_highpass.png to 43_C_0014_1.RIGHT_CC.LJPEG.1_highpass.png
Saving 44_C_0014_1.LEFT_CC.LJPEG.1_highpass.png to 44_C_0014_1.LEFT_CC.LJPEG.1_highpass.png
Saving 45_C_0015_1.RIGHT_MLO.LJPEG.1_highpass.png to 45_C_0015_1.RIGHT_MLO.LJPEG.1_highpass.png
Saving 46_C_0015_1.LEFT_MLO.LJPEG.1_highpass.png to 46_C_0015_1.LEFT_MLO.LJPEG.1_highpass.png
Saving 47_C_0015_1.RIGHT_CC.LJPEG.1_highpass.png to 47_C_0015_1.RIGHT_CC.LJPEG.1_highpass.png
Saving 48_C_0015_1.LEFT_CC.LJPEG.1_highpass.png to 48_C_0015_1.LEFT_CC.LJPEG.1_highpass.png
Saving 49_C_0016_1.RIGHT_MLO.LJPEG.1_highpass.png to 49_C_0016_1.RIGHT_MLO.LJPEG.1_highpass.png
Saving 50_C_0016_1.LEFT_MLO.LJPEG.1_highpass.png to 50_C_0016_1.LEFT_MLO.LJPEG.1_highpass.png
Saving 51_C_0016_1.RIGHT_CC.LJPEG.1_highpass.png to 51_C_0016_1.RIGHT_CC.LJPEG.1_highpass.png
Saving 52_C_0016_1.LEFT_CC.LJPEG.1_highpass.png to 52_C_0016_1.LEFT_CC.LJPEG.1_highpass.png
Saving 53_C_0017_1.RIGHT_MLO.LJPEG.1_highpass.png to 53_C_0017_1.RIGHT_MLO.LJPEG.1_highpass.png
Saving 54_C_0017_1.LEFT_MLO.LJPEG.1_highpass.png to 54_C_0017_1.LEFT_MLO.LJPEG.1_highpass.png
Saving 55_C_0017_1.RIGHT_CC.LJPEG.1_highpass.png to 55_C_0017_1.RIGHT_CC.LJPEG.1_highpass.png
Saving 56_C_0017_1.LEFT_CC.LJPEG.1_highpass.png to 56_C_0017_1.LEFT_CC.LJPEG.1_highpass.png
Saving 57_C_0019_1.RIGHT_MLO.LJPEG.1_highpass.png to 57_C_0019_1.RIGHT_MLO.LJPEG.1_highpass.png
Saving 58_C_0019_1.LEFT_MLO.LJPEG.1_highpass.png to 58_C_0019_1.LEFT_MLO.LJPEG.1_highpass.png
Saving 59_C_0019_1.RIGHT_CC.LJPEG.1_highpass.png to 59_C_0019_1.RIGHT_CC.LJPEG.1_highpass.png
Saving 60_C_0019_1.LEFT_CC.LJPEG.1_highpass.png to 60_C_0019_1.LEFT_CC.LJPEG.1_highpass.png
Saving 61_C_0020_1.RIGHT_MLO.LJPEG.1_highpass.png to 61_C_0020_1.RIGHT_MLO.LJPEG.1_highpass.png
Saving 62_C_0020_1.LEFT_MLO.LJPEG.1_highpass.png to 62_C_0020_1.LEFT_MLO.LJPEG.1_highpass.png
Saving 63_C_0020_1.RIGHT_CC.LJPEG.1_highpass.png to 63_C_0020_1.RIGHT_CC.LJPEG.1_highpass.png
Saving 64_C_0020_1.LEFT_CC.LJPEG.1_highpass.png to 64_C_0020_1.LEFT_CC.LJPEG.1_highpass.png
Saving 65_B_3001_1.RIGHT_MLO.LJPEG.1_highpass.png to 65_B_3001_1.RIGHT_MLO.LJPEG.1_highpass.png
Saving 66_B_3001_1.LEFT_MLO.LJPEG.1_highpass.png to 66_B_3001_1.LEFT_MLO.LJPEG.1_highpass.png
Saving 67_B_3001_1.RIGHT_CC.LJPEG.1_highpass.png to 67_B_3001_1.RIGHT_CC.LJPEG.1_highpass.png
Saving 68_B_3001_1.LEFT_CC.LJPEG.1_highpass.png to 68_B_3001_1.LEFT_CC.LJPEG.1_highpass.png
Saving 69_B_3003_1.RIGHT_MLO.LJPEG.1_highpass.png to 69_B_3003_1.RIGHT_MLO.LJPEG.1_highpass.png
Saving 70_B_3003_1.LEFT_MLO.LJPEG.1_highpass.png to 70_B_3003_1.LEFT_MLO.LJPEG.1_highpass.png
Saving 71_B_3003_1.RIGHT_CC.LJPEG.1_highpass.png to 71_B_3003_1.RIGHT_CC.LJPEG.1_highpass.png
Saving 72_B_3003_1.LEFT_CC.LJPEG.1_highpass.png to 72_B_3003_1.LEFT_CC.LJPEG.1_highpass.png
Saving 73_B_3005_1.RIGHT_MLO.LJPEG.1_highpass.png to 73_B_3005_1.RIGHT_MLO.LJPEG.1_highpass.png
Saving 74_B_3005_1.LEFT_MLO.LJPEG.1_highpass.png to 74_B_3005_1.LEFT_MLO.LJPEG.1_highpass.png
Saving 75_B_3005_1.RIGHT_CC.LJPEG.1_highpass.png to 75_B_3005_1.RIGHT_CC.LJPEG.1_highpass.png
Saving 76_B_3005_1.LEFT_CC.LJPEG.1_highpass.png to 76_B_3005_1.LEFT_CC.LJPEG.1_highpass.png
Saving 77_B_3007_1.RIGHT_MLO.LJPEG.1_highpass.png to 77_B_3007_1.RIGHT_MLO.LJPEG.1_highpass.png
Saving 78_B_3007_1.LEFT_MLO.LJPEG.1_highpass.png to 78_B_3007_1.LEFT_MLO.LJPEG.1_highpass.png
Saving 79_B_3007_1.RIGHT_CC.LJPEG.1_highpass.png to 79_B_3007_1.RIGHT_CC.LJPEG.1_highpass.png
```

```
Saving 80_B_3007_1.LEFT_CC.LJPEG.1_highpass.png to 80_B_3007_1.LEFT_CC.LJPEG.1_highpass.png
Saving 81_B_3008_1.RIGHT_MLO.LJPEG.1_highpass.png to 81_B_3008_1.RIGHT_MLO.LJPEG.1_highpass.png
Saving 82_B_3008_1.LEFT_MLO.LJPEG.1_highpass.png to 82_B_3008_1.LEFT_MLO.LJPEG.1_highpass.png
Saving 83_B_3008_1.RIGHT_CC.LJPEG.1_highpass.png to 83_B_3008_1.RIGHT_CC.LJPEG.1_highpass.png
Saving 84_B_3008_1.LEFT_CC.LJPEG.1_highpass.png to 84_B_3008_1.LEFT_CC.LJPEG.1_highpass.png
Saving 85_B_3009_1.RIGHT_MLO.LJPEG.1_highpass.png to 85_B_3009_1.RIGHT_MLO.LJPEG.1_highpass.png
Saving 86_B_3009_1.LEFT_MLO.LJPEG.1_highpass.png to 86_B_3009_1.LEFT_MLO.LJPEG.1_highpass.png
Saving 87_B_3009_1.RIGHT_CC.LJPEG.1_highpass.png to 87_B_3009_1.RIGHT_CC.LJPEG.1_highpass.png
Saving 88_B_3009_1.LEFT_CC.LJPEG.1_highpass.png to 88_B_3009_1.LEFT_CC.LJPEG.1_highpass.png
Saving 89_B_3010_1.RIGHT_MLO.LJPEG.1_highpass.png to 89_B_3010_1.RIGHT_MLO.LJPEG.1_highpass.png
Saving 90_B_3010_1.LEFT_MLO.LJPEG.1_highpass.png to 90_B_3010_1.LEFT_MLO.LJPEG.1_highpass.png
Saving 91_B_3010_1.RIGHT_CC.LJPEG.1_highpass.png to 91_B_3010_1.RIGHT_CC.LJPEG.1_highpass.png
Saving 92_B_3010_1.LEFT_CC.LJPEG.1_highpass.png to 92_B_3010_1.LEFT_CC.LJPEG.1_highpass.png
Saving 93_B_3012_1.RIGHT_MLO.LJPEG.1_highpass.png to 93_B_3012_1.RIGHT_MLO.LJPEG.1_highpass.png
Saving 94_B_3012_1.LEFT_MLO.LJPEG.1_highpass.png to 94_B_3012_1.LEFT_MLO.LJPEG.1_highpass.png
Saving 95_B_3012_1.RIGHT_CC.LJPEG.1_highpass.png to 95_B_3012_1.RIGHT_CC.LJPEG.1_highpass.png
Saving 96_B_3012_1.LEFT_CC.LJPEG.1_highpass.png to 96_B_3012_1.LEFT_CC.LJPEG.1_highpass.png
Saving 97_B_3013_1.RIGHT_MLO.LJPEG.1_highpass.png to 97_B_3013_1.RIGHT_MLO.LJPEG.1_highpass.png
Saving 98_B_3013_1.LEFT_MLO.LJPEG.1_highpass.png to 98_B_3013_1.LEFT_MLO.LJPEG.1_highpass.png
Saving 99_B_3013_1.RIGHT_CC.LJPEG.1_highpass.png to 99_B_3013_1.RIGHT_CC.LJPEG.1_highpass.png
Saving 100_B_3013_1.LEFT_CC.LJPEG.1_highpass.png to 100_B_3013_1.LEFT_CC.LJPEG.1_highpass.png
Saving 101_B_3016_1.RIGHT_MLO.LJPEG.1_highpass.png to 101_B_3016_1.RIGHT_MLO.LJPEG.1_highpass.png
Saving 102_B_3016_1.LEFT_MLO.LJPEG.1_highpass.png to 102_B_3016_1.LEFT_MLO.LJPEG.1_highpass.png
Saving 103_B_3016_1.RIGHT_CC.LJPEG.1_highpass.png to 103_B_3016_1.RIGHT_CC.LJPEG.1_highpass.png
Saving 104_B_3016_1.LEFT_CC.LJPEG.1_highpass.png to 104_B_3016_1.LEFT_CC.LJPEG.1_highpass.png
Saving 105_B_3017_1.RIGHT_MLO.LJPEG.1_highpass.png to 105_B_3017_1.RIGHT_MLO.LJPEG.1_highpass.png
Saving 106_B_3017_1.LEFT_MLO.LJPEG.1_highpass.png to 106_B_3017_1.LEFT_MLO.LJPEG.1_highpass.png
Saving 107_B_3017_1.RIGHT_CC.LJPEG.1_highpass.png to 107_B_3017_1.RIGHT_CC.LJPEG.1_highpass.png
Saving 108_B_3017_1.LEFT_CC.LJPEG.1_highpass.png to 108_B_3017_1.LEFT_CC.LJPEG.1_highpass.png
Saving 109_B_3018_1.RIGHT_MLO.LJPEG.1_highpass.png to 109_B_3018_1.RIGHT_MLO.LJPEG.1_highpass.png
Saving 110_B_3018_1.LEFT_MLO.LJPEG.1_highpass.png to 110_B_3018_1.LEFT_MLO.LJPEG.1_highpass.png
Saving 111_B_3018_1.RIGHT_CC.LJPEG.1_highpass.png to 111_B_3018_1.RIGHT_CC.LJPEG.1_highpass.png
Saving 112_B_3018_1.LEFT_CC.LJPEG.1_highpass.png to 112_B_3018_1.LEFT_CC.LJPEG.1_highpass.png
Saving 113_B_3019_1.RIGHT_MLO.LJPEG.1_highpass.png to 113_B_3019_1.RIGHT_MLO.LJPEG.1_highpass.png
Saving 114_B_3019_1.LEFT_MLO.LJPEG.1_highpass.png to 114_B_3019_1.LEFT_MLO.LJPEG.1_highpass.png
Saving 115_B_3019_1.RIGHT_CC.LJPEG.1_highpass.png to 115_B_3019_1.RIGHT_CC.LJPEG.1_highpass.png
Saving 116_B_3019_1.LEFT_CC.LJPEG.1_highpass.png to 116_B_3019_1.LEFT_CC.LJPEG.1_highpass.png
Saving 117_B_3020_1.RIGHT_MLO.LJPEG.1_highpass.png to 117_B_3020_1.RIGHT_MLO.LJPEG.1_highpass.png
Saving 118_B_3020_1.LEFT_MLO.LJPEG.1_highpass.png to 118_B_3020_1.LEFT_MLO.LJPEG.1_highpass.png
Saving 119_B_3020_1.RIGHT_CC.LJPEG.1_highpass.png to 119_B_3020_1.RIGHT_CC.LJPEG.1_highpass.png
Saving 120_B_3020_1.LEFT_CC.LJPEG.1_highpass.png to 120_B_3020_1.LEFT_CC.LJPEG.1_highpass.png
Saving 121_B_3021_1.RIGHT_MLO.LJPEG.1_highpass.png to 121_B_3021_1.RIGHT_MLO.LJPEG.1_highpass.png
Saving 122_B_3021_1.LEFT_MLO.LJPEG.1_highpass.png to 122_B_3021_1.LEFT_MLO.LJPEG.1_highpass.png
Saving 123_B_3021_1.RIGHT_CC.LJPEG.1_highpass.png to 123_B_3021_1.RIGHT_CC.LJPEG.1_highpass.png
Saving 124_B_3021_1.LEFT_CC.LJPEG.1_highpass.png to 124_B_3021_1.LEFT_CC.LJPEG.1_highpass.png
Saving 125_B_3022_1.RIGHT_MLO.LJPEG.1_highpass.png to 125_B_3022_1.RIGHT_MLO.LJPEG.1_highpass.png
Saving 126_B_3022_1.LEFT_MLO.LJPEG.1_highpass.png to 126_B_3022_1.LEFT_MLO.LJPEG.1_highpass.png
Saving 127_B_3022_1.RIGHT_CC.LJPEG.1_highpass.png to 127_B_3022_1.RIGHT_CC.LJPEG.1_highpass.png
Saving 128_B_3022_1.LEFT_CC.LJPEG.1_highpass.png to 128_B_3022_1.LEFT_CC.LJPEG.1_highpass.png
Saving 129_B_3023_1.RIGHT_MLO.LJPEG.1_highpass.png to 129_B_3023_1.RIGHT_MLO.LJPEG.1_highpass.png
Saving 130_B_3023_1.LEFT_MLO.LJPEG.1_highpass.png to 130_B_3023_1.LEFT_MLO.LJPEG.1_highpass.png
Saving 131_B_3023_1.RIGHT_CC.LJPEG.1_highpass.png to 131_B_3023_1.RIGHT_CC.LJPEG.1_highpass.png
Saving 132_B_3023_1.LEFT_CC.LJPEG.1_highpass.png to 132_B_3023_1.LEFT_CC.LJPEG.1_highpass.png
Saving 133_B_3025_1.RIGHT_MLO.LJPEG.1_highpass.png to 133_B_3025_1.RIGHT_MLO.LJPEG.1_highpass.png
Saving 134_B_3025_1.LEFT_MLO.LJPEG.1_highpass.png to 134_B_3025_1.LEFT_MLO.LJPEG.1_highpass.png
Saving 135_B_3025_1.RIGHT_CC.LJPEG.1_highpass.png to 135_B_3025_1.RIGHT_CC.LJPEG.1_highpass.png
Saving 136_B_3025_1.LEFT_CC.LJPEG.1_highpass.png to 136_B_3025_1.LEFT_CC.LJPEG.1_highpass.png
Saving 137_B_3026_1.RIGHT_MLO.LJPEG.1_highpass.png to 137_B_3026_1.RIGHT_MLO.LJPEG.1_highpass.png
Saving 138_B_3026_1.LEFT_MLO.LJPEG.1_highpass.png to 138_B_3026_1.LEFT_MLO.LJPEG.1_highpass.png
Saving 139_B_3026_1.RIGHT_CC.LJPEG.1_highpass.png to 139_B_3026_1.RIGHT_CC.LJPEG.1_highpass.png
Saving 140_B_3026_1.LEFT_CC.LJPEG.1_highpass.png to 140_B_3026_1.LEFT_CC.LJPEG.1_highpass.png
Saving 141_B_3027_1.RIGHT_MLO.LJPEG.1_highpass.png to 141_B_3027_1.RIGHT_MLO.LJPEG.1_highpass.png
Saving 142_B_3027_1.LEFT_MLO.LJPEG.1_highpass.png to 142_B_3027_1.LEFT_MLO.LJPEG.1_highpass.png
Saving 143_B_3027_1.RIGHT_CC.LJPEG.1_highpass.png to 143_B_3027_1.RIGHT_CC.LJPEG.1_highpass.png
Saving 144_B_3027_1.LEFT_CC.LJPEG.1_highpass.png to 144_B_3027_1.LEFT_CC.LJPEG.1_highpass.png
Saving 145_B_3030_1.RIGHT_MLO.LJPEG.1_highpass.png to 145_B_3030_1.RIGHT_MLO.LJPEG.1_highpass.png
Saving 146_B_3030_1.LEFT_MLO.LJPEG.1_highpass.png to 146_B_3030_1.LEFT_MLO.LJPEG.1_highpass.png
Saving 147_B_3030_1.RIGHT_CC.LJPEG.1_highpass.png to 147_B_3030_1.RIGHT_CC.LJPEG.1_highpass.png
Saving 148_B_3030_1.LEFT_CC.LJPEG.1_highpass.png to 148_B_3030_1.LEFT_CC.LJPEG.1_highpass.png
Saving 149_B_3032_1.RIGHT_MLO.LJPEG.1_highpass.png to 149_B_3032_1.RIGHT_MLO.LJPEG.1_highpass.png
Saving 150_B_3032_1.LEFT_MLO.LJPEG.1_highpass.png to 150_B_3032_1.LEFT_MLO.LJPEG.1_highpass.png
Saving 151_B_3032_1.RIGHT_CC.LJPEG.1_highpass.png to 151_B_3032_1.RIGHT_CC.LJPEG.1_highpass.png
Saving 152_B_3032_1.LEFT_CC.LJPEG.1_highpass.png to 152_B_3032_1.LEFT_CC.LJPEG.1_highpass.png
Saving 153_B_3033_1.RIGHT_MLO.LJPEG.1_highpass.png to 153_B_3033_1.RIGHT_MLO.LJPEG.1_highpass.png
Saving 154_B_3033_1.LEFT_MLO.LJPEG.1_highpass.png to 154_B_3033_1.LEFT_MLO.LJPEG.1_highpass.png
Saving 155_B_3033_1.RIGHT_CC.LJPEG.1_highpass.png to 155_B_3033_1.RIGHT_CC.LJPEG.1_highpass.png
Saving 156_B_3033_1.LEFT_CC.LJPEG.1_highpass.png to 156_B_3033_1.LEFT_CC.LJPEG.1_highpass.png
Saving 157_B_3037_1.RIGHT_MLO.LJPEG.1_highpass.png to 157_B_3037_1.RIGHT_MLO.LJPEG.1_highpass.png
Saving 158_B_3037_1.LEFT_MLO.LJPEG.1_highpass.png to 158_B_3037_1.LEFT_MLO.LJPEG.1_highpass.png
Saving 159_B_3037_1.RIGHT_CC.LJPEG.1_highpass.png to 159_B_3037_1.RIGHT_CC.LJPEG.1_highpass.png
Saving 160_B_3037_1.LEFT_CC.LJPEG.1_highpass.png to 160_B_3037_1.LEFT_CC.LJPEG.1_highpass.png
Saving 161_B_3038_1.RIGHT_MLO.LJPEG.1_highpass.png to 161_B_3038_1.RIGHT_MLO.LJPEG.1_highpass.png
Saving 162_B_3038_1.LEFT_MLO.LJPEG.1_highpass.png to 162_B_3038_1.LEFT_MLO.LJPEG.1_highpass.png
Saving 163_B_3038_1.RIGHT_CC.LJPEG.1_highpass.png to 163_B_3038_1.RIGHT_CC.LJPEG.1_highpass.png
Saving 164_B_3038_1.LEFT_CC.LJPEG.1_highpass.png to 164_B_3038_1.LEFT_CC.LJPEG.1_highpass.png
Saving 165_B_3041_1.RIGHT_MLO.LJPEG.1_highpass.png to 165_B_3041_1.RIGHT_MLO.LJPEG.1_highpass.png
Saving 166_B_3041_1.LEFT_MLO.LJPEG.1_highpass.png to 166_B_3041_1.LEFT_MLO.LJPEG.1_highpass.png
Saving 167_B_3041_1.RIGHT_CC.LJPEG.1_highpass.png to 167_B_3041_1.RIGHT_CC.LJPEG.1_highpass.png
Saving 168_B_3041_1.LEFT_CC.LJPEG.1_highpass.png to 168_B_3041_1.LEFT_CC.LJPEG.1_highpass.png
Saving 169_B_3042_1.RIGHT_MLO.LJPEG.1_highpass.png to 169_B_3042_1.RIGHT_MLO.LJPEG.1_highpass.png
```

```
Saving 170_B_3042_1.LEFT_MLO.LJPEG.1_highpass.png to 170_B_3042_1.LEFT_MLO.LJPEG.1_highpass.png
Saving 171_B_3042_1.RIGHT_CC.LJPEG.1_highpass.png to 171_B_3042_1.RIGHT_CC.LJPEG.1_highpass.png
Saving 172_B_3042_1.LEFT_CC.LJPEG.1_highpass.png to 172_B_3042_1.LEFT_CC.LJPEG.1_highpass.png
Saving 173_B_3044_1.RIGHT_MLO.LJPEG.1_highpass.png to 173_B_3044_1.RIGHT_MLO.LJPEG.1_highpass.png
Saving 174_B_3044_1.LEFT_MLO.LJPEG.1_highpass.png to 174_B_3044_1.LEFT_MLO.LJPEG.1_highpass.png
Saving 175_B_3044_1.RIGHT_CC.LJPEG.1_highpass.png to 175_B_3044_1.RIGHT_CC.LJPEG.1_highpass.png
Saving 176_B_3044_1.LEFT_CC.LJPEG.1_highpass.png to 176_B_3044_1.LEFT_CC.LJPEG.1_highpass.png
Saving 177_B_3045_1.RIGHT_MLO.LJPEG.1_highpass.png to 177_B_3045_1.RIGHT_MLO.LJPEG.1_highpass.png
Saving 178_B_3045_1.LEFT_MLO.LJPEG.1_highpass.png to 178_B_3045_1.LEFT_MLO.LJPEG.1_highpass.png
Saving 179_B_3045_1.RIGHT_CC.LJPEG.1_highpass.png to 179_B_3045_1.RIGHT_CC.LJPEG.1_highpass.png
Saving 180_B_3045_1.LEFT_CC.LJPEG.1_highpass.png to 180_B_3045_1.LEFT_CC.LJPEG.1_highpass.png
Saving 181_B_3046_1.RIGHT_MLO.LJPEG.1_highpass.png to 181_B_3046_1.RIGHT_MLO.LJPEG.1_highpass.png
Saving 182_B_3046_1.LEFT_MLO.LJPEG.1_highpass.png to 182_B_3046_1.LEFT_MLO.LJPEG.1_highpass.png
Saving 183_B_3046_1.RIGHT_CC.LJPEG.1_highpass.png to 183_B_3046_1.RIGHT_CC.LJPEG.1_highpass.png
Saving 184_B_3046_1.LEFT_CC.LJPEG.1_highpass.png to 184_B_3046_1.LEFT_CC.LJPEG.1_highpass.png
Saving 185_B_3047_1.RIGHT_MLO.LJPEG.1_highpass.png to 185_B_3047_1.RIGHT_MLO.LJPEG.1_highpass.png
Saving 186_B_3047_1.LEFT_MLO.LJPEG.1_highpass.png to 186_B_3047_1.LEFT_MLO.LJPEG.1_highpass.png
Saving 187_B_3047_1.RIGHT_CC.LJPEG.1_highpass.png to 187_B_3047_1.RIGHT_CC.LJPEG.1_highpass.png
Saving 188_B_3047_1.LEFT_CC.LJPEG.1_highpass.png to 188_B_3047_1.LEFT_CC.LJPEG.1_highpass.png
Saving 189_B_3049_1.RIGHT_MLO.LJPEG.1_highpass.png to 189_B_3049_1.RIGHT_MLO.LJPEG.1_highpass.png
Saving 190_B_3049_1.LEFT_MLO.LJPEG.1_highpass.png to 190_B_3049_1.LEFT_MLO.LJPEG.1_highpass.png
Saving 191_B_3049_1.RIGHT_CC.LJPEG.1_highpass.png to 191_B_3049_1.RIGHT_CC.LJPEG.1_highpass.png
Saving 192_B_3049_1.LEFT_CC.LJPEG.1_highpass.png to 192_B_3049_1.LEFT_CC.LJPEG.1_highpass.png
Saving 193_B_3051_1.RIGHT_MLO.LJPEG.1_highpass.png to 193_B_3051_1.RIGHT_MLO.LJPEG.1_highpass.png
Saving 194_B_3051_1.LEFT_MLO.LJPEG.1_highpass.png to 194_B_3051_1.LEFT_MLO.LJPEG.1_highpass.png
Saving 195_B_3051_1.RIGHT_CC.LJPEG.1_highpass.png to 195_B_3051_1.RIGHT_CC.LJPEG.1_highpass.png
Saving 196_B_3051_1.LEFT_CC.LJPEG.1_highpass.png to 196_B_3051_1.LEFT_CC.LJPEG.1_highpass.png
Saving 197_B_3055_1.RIGHT_MLO.LJPEG.1_highpass.png to 197_B_3055_1.RIGHT_MLO.LJPEG.1_highpass.png
Saving 198_B_3055_1.LEFT_MLO.LJPEG.1_highpass.png to 198_B_3055_1.LEFT_MLO.LJPEG.1_highpass.png
Saving 199_B_3055_1.RIGHT_CC.LJPEG.1_highpass.png to 199_B_3055_1.RIGHT_CC.LJPEG.1_highpass.png
Saving 200_B_3055_1.LEFT_CC.LJPEG.1_highpass.png to 200_B_3055_1.LEFT_CC.LJPEG.1_highpass.png
Saving 201_B_3057_1.RIGHT_MLO.LJPEG.1_highpass.png to 201_B_3057_1.RIGHT_MLO.LJPEG.1_highpass.png
Saving 202_B_3057_1.LEFT_MLO.LJPEG.1_highpass.png to 202_B_3057_1.LEFT_MLO.LJPEG.1_highpass.png
Saving 203_B_3057_1.RIGHT_CC.LJPEG.1_highpass.png to 203_B_3057_1.RIGHT_CC.LJPEG.1_highpass.png
Saving 204_B_3057_1.LEFT_CC.LJPEG.1_highpass.png to 204_B_3057_1.LEFT_CC.LJPEG.1_highpass.png
Saving 205_B_3058_1.RIGHT_MLO.LJPEG.1_highpass.png to 205_B_3058_1.RIGHT_MLO.LJPEG.1_highpass.png
Saving 206_B_3058_1.LEFT_MLO.LJPEG.1_highpass.png to 206_B_3058_1.LEFT_MLO.LJPEG.1_highpass.png
Saving 207_B_3058_1.RIGHT_CC.LJPEG.1_highpass.png to 207_B_3058_1.RIGHT_CC.LJPEG.1_highpass.png
Saving 208_B_3058_1.LEFT_CC.LJPEG.1_highpass.png to 208_B_3058_1.LEFT_CC.LJPEG.1_highpass.png
Saving 209_B_3059_1.RIGHT_MLO.LJPEG.1_highpass.png to 209_B_3059_1.RIGHT_MLO.LJPEG.1_highpass.png
Saving 210_B_3059_1.LEFT_MLO.LJPEG.1_highpass.png to 210_B_3059_1.LEFT_MLO.LJPEG.1_highpass.png
Saving 211_B_3059_1.RIGHT_CC.LJPEG.1_highpass.png to 211_B_3059_1.RIGHT_CC.LJPEG.1_highpass.png
Saving 212_B_3059_1.LEFT_CC.LJPEG.1_highpass.png to 212_B_3059_1.LEFT_CC.LJPEG.1_highpass.png
Saving 213_B_3062_1.RIGHT_MLO.LJPEG.1_highpass.png to 213_B_3062_1.RIGHT_MLO.LJPEG.1_highpass.png
Saving 214_B_3062_1.LEFT_MLO.LJPEG.1_highpass.png to 214_B_3062_1.LEFT_MLO.LJPEG.1_highpass.png
Saving 215_B_3062_1.RIGHT_CC.LJPEG.1_highpass.png to 215_B_3062_1.RIGHT_CC.LJPEG.1_highpass.png
Saving 216_B_3062_1.LEFT_CC.LJPEG.1_highpass.png to 216_B_3062_1.LEFT_CC.LJPEG.1_highpass.png
Saving 217_B_3064_1.RIGHT_MLO.LJPEG.1_highpass.png to 217_B_3064_1.RIGHT_MLO.LJPEG.1_highpass.png
Saving 218_B_3064_1.LEFT_MLO.LJPEG.1_highpass.png to 218_B_3064_1.LEFT_MLO.LJPEG.1_highpass.png
Saving 219_B_3064_1.RIGHT_CC.LJPEG.1_highpass.png to 219_B_3064_1.RIGHT_CC.LJPEG.1_highpass.png
Saving 220_B_3064_1.LEFT_CC.LJPEG.1_highpass.png to 220_B_3064_1.LEFT_CC.LJPEG.1_highpass.png
Saving 221_B_3065_1.RIGHT_MLO.LJPEG.1_highpass.png to 221_B_3065_1.RIGHT_MLO.LJPEG.1_highpass.png
Saving 222_B_3065_1.LEFT_MLO.LJPEG.1_highpass.png to 222_B_3065_1.LEFT_MLO.LJPEG.1_highpass.png
Saving 223_B_3065_1.RIGHT_CC.LJPEG.1_highpass.png to 223_B_3065_1.RIGHT_CC.LJPEG.1_highpass.png
Saving 224_B_3065_1.LEFT_CC.LJPEG.1_highpass.png to 224_B_3065_1.LEFT_CC.LJPEG.1_highpass.png
Saving 225_B_3066_1.RIGHT_MLO.LJPEG.1_highpass.png to 225_B_3066_1.RIGHT_MLO.LJPEG.1_highpass.png
Saving 226_B_3066_1.LEFT_MLO.LJPEG.1_highpass.png to 226_B_3066_1.LEFT_MLO.LJPEG.1_highpass.png
Saving 227_B_3066_1.RIGHT_CC.LJPEG.1_highpass.png to 227_B_3066_1.RIGHT_CC.LJPEG.1_highpass.png
Saving 228_B_3066_1.LEFT_CC.LJPEG.1_highpass.png to 228_B_3066_1.LEFT_CC.LJPEG.1_highpass.png
Saving 229_B_3068_1.RIGHT_MLO.LJPEG.1_highpass.png to 229_B_3068_1.RIGHT_MLO.LJPEG.1_highpass.png
Saving 230_B_3068_1.LEFT_MLO.LJPEG.1_highpass.png to 230_B_3068_1.LEFT_MLO.LJPEG.1_highpass.png
Saving 231_B_3068_1.RIGHT_CC.LJPEG.1_highpass.png to 231_B_3068_1.RIGHT_CC.LJPEG.1_highpass.png
Saving 232_B_3068_1.LEFT_CC.LJPEG.1_highpass.png to 232_B_3068_1.LEFT_CC.LJPEG.1_highpass.png
Saving 233_B_3071_1.RIGHT_MLO.LJPEG.1_highpass.png to 233_B_3071_1.RIGHT_MLO.LJPEG.1_highpass.png
Saving 234_B_3071_1.LEFT_MLO.LJPEG.1_highpass.png to 234_B_3071_1.LEFT_MLO.LJPEG.1_highpass.png
Saving 235_B_3071_1.RIGHT_CC.LJPEG.1_highpass.png to 235_B_3071_1.RIGHT_CC.LJPEG.1_highpass.png
Saving 236_B_3071_1.LEFT_CC.LJPEG.1_highpass.png to 236_B_3071_1.LEFT_CC.LJPEG.1_highpass.png
Saving 237_B_3072_1.RIGHT_MLO.LJPEG.1_highpass.png to 237_B_3072_1.RIGHT_MLO.LJPEG.1_highpass.png
Saving 238_B_3072_1.LEFT_MLO.LJPEG.1_highpass.png to 238_B_3072_1.LEFT_MLO.LJPEG.1_highpass.png
Saving 239_B_3072_1.RIGHT_CC.LJPEG.1_highpass.png to 239_B_3072_1.RIGHT_CC.LJPEG.1_highpass.png
Saving 240_B_3072_1.LEFT_CC.LJPEG.1_highpass.png to 240_B_3072_1.LEFT_CC.LJPEG.1_highpass.png
Saving 241_B_3073_1.RIGHT_MLO.LJPEG.1_highpass.png to 241_B_3073_1.RIGHT_MLO.LJPEG.1_highpass.png
Saving 242_B_3073_1.LEFT_MLO.LJPEG.1_highpass.png to 242_B_3073_1.LEFT_MLO.LJPEG.1_highpass.png
Saving 243_B_3073_1.RIGHT_CC.LJPEG.1_highpass.png to 243_B_3073_1.RIGHT_CC.LJPEG.1_highpass.png
Saving 244_B_3073_1.LEFT_CC.LJPEG.1_highpass.png to 244_B_3073_1.LEFT_CC.LJPEG.1_highpass.png
Saving 245_B_3076_1.RIGHT_MLO.LJPEG.1_highpass.png to 245_B_3076_1.RIGHT_MLO.LJPEG.1_highpass.png
Saving 246_B_3076_1.LEFT_MLO.LJPEG.1_highpass.png to 246_B_3076_1.LEFT_MLO.LJPEG.1_highpass.png
Saving 247_B_3076_1.RIGHT_CC.LJPEG.1_highpass.png to 247_B_3076_1.RIGHT_CC.LJPEG.1_highpass.png
Saving 248_B_3076_1.LEFT_CC.LJPEG.1_highpass.png to 248_B_3076_1.LEFT_CC.LJPEG.1_highpass.png
Saving 249_B_3079_1.RIGHT_MLO.LJPEG.1_highpass.png to 249_B_3079_1.RIGHT_MLO.LJPEG.1_highpass.png
Saving 250_B_3079_1.LEFT_MLO.LJPEG.1_highpass.png to 250_B_3079_1.LEFT_MLO.LJPEG.1_highpass.png
Saving 251_B_3079_1.RIGHT_CC.LJPEG.1_highpass.png to 251_B_3079_1.RIGHT_CC.LJPEG.1_highpass.png
Saving 252_B_3079_1.LEFT_CC.LJPEG.1_highpass.png to 252_B_3079_1.LEFT_CC.LJPEG.1_highpass.png
Saving 253_B_3080_1.RIGHT_MLO.LJPEG.1_highpass.png to 253_B_3080_1.RIGHT_MLO.LJPEG.1_highpass.png
Saving 254_B_3080_1.LEFT_MLO.LJPEG.1_highpass.png to 254_B_3080_1.LEFT_MLO.LJPEG.1_highpass.png
Saving 255_B_3080_1.RIGHT_CC.LJPEG.1_highpass.png to 255_B_3080_1.RIGHT_CC.LJPEG.1_highpass.png
Saving 256_B_3080_1.LEFT_CC.LJPEG.1_highpass.png to 256_B_3080_1.LEFT_CC.LJPEG.1_highpass.png
Saving 257_B_3081_1.RIGHT_MLO.LJPEG.1_highpass.png to 257_B_3081_1.RIGHT_MLO.LJPEG.1_highpass.png
Saving 258_B_3081_1.LEFT_MLO.LJPEG.1_highpass.png to 258_B_3081_1.LEFT_MLO.LJPEG.1_highpass.png
Saving 259_B_3081_1.RIGHT_CC.LJPEG.1_highpass.png to 259_B_3081_1.RIGHT_CC.LJPEG.1_highpass.png
Saving 260_B_3081_1.LEFT_CC.LJPEG.1_highpass.png to 260_B_3081_1.LEFT_CC.LJPEG.1_highpass.png
```

```
Saving 261_B_3082_1.RIGHT_MLO.LJPEG.1_highpass.png to 261_B_3082_1.RIGHT_MLO.LJPEG.1_highpass.png
Saving 262_B_3082_1.LEFT_MLO.LJPEG.1_highpass.png to 262_B_3082_1.LEFT_MLO.LJPEG.1_highpass.png
Saving 263_B_3082_1.RIGHT_CC.LJPEG.1_highpass.png to 263_B_3082_1.RIGHT_CC.LJPEG.1_highpass.png
Saving 264_B_3082_1.LEFT_CC.LJPEG.1_highpass.png to 264_B_3082_1.LEFT_CC.LJPEG.1_highpass.png
Saving 265_B_3083_1.RIGHT_MLO.LJPEG.1_highpass.png to 265_B_3083_1.RIGHT_MLO.LJPEG.1_highpass.png
Saving 266_B_3083_1.LEFT_MLO.LJPEG.1_highpass.png to 266_B_3083_1.LEFT_MLO.LJPEG.1_highpass.png
Saving 267_B_3083_1.RIGHT_CC.LJPEG.1_highpass.png to 267_B_3083_1.RIGHT_CC.LJPEG.1_highpass.png
Saving 268_B_3083_1.LEFT_CC.LJPEG.1_highpass.png to 268_B_3083_1.LEFT_CC.LJPEG.1_highpass.png
Saving 269_B_3084_1.RIGHT_MLO.LJPEG.1_highpass.png to 269_B_3084_1.RIGHT_MLO.LJPEG.1_highpass.png
Saving 270_B_3084_1.LEFT_MLO.LJPEG.1_highpass.png to 270_B_3084_1.LEFT_MLO.LJPEG.1_highpass.png
Saving 271_B_3084_1.RIGHT_CC.LJPEG.1_highpass.png to 271_B_3084_1.RIGHT_CC.LJPEG.1_highpass.png
Saving 272_B_3084_1.LEFT_CC.LJPEG.1_highpass.png to 272_B_3084_1.LEFT_CC.LJPEG.1_highpass.png
Saving 273_C_0018_1.RIGHT_MLO.LJPEG.1_highpass.png to 273_C_0018_1.RIGHT_MLO.LJPEG.1_highpass.png
Saving 274_C_0018_1.LEFT_MLO.LJPEG.1_highpass.png to 274_C_0018_1.LEFT_MLO.LJPEG.1_highpass.png
Saving 275_C_0018_1.RIGHT_CC.LJPEG.1_highpass.png to 275_C_0018_1.RIGHT_CC.LJPEG.1_highpass.png
Saving 276_C_0018_1.LEFT_CC.LJPEG.1_highpass.png to 276_C_0018_1.LEFT_CC.LJPEG.1_highpass.png
Saving 277_C_0022_1.RIGHT_MLO.LJPEG.1_highpass.png to 277_C_0022_1.RIGHT_MLO.LJPEG.1_highpass.png
Saving 278_C_0022_1.LEFT_MLO.LJPEG.1_highpass.png to 278_C_0022_1.LEFT_MLO.LJPEG.1_highpass.png
Saving 279_C_0022_1.RIGHT_CC.LJPEG.1_highpass.png to 279_C_0022_1.RIGHT_CC.LJPEG.1_highpass.png
Saving 280_C_0022_1.LEFT_CC.LJPEG.1_highpass.png to 280_C_0022_1.LEFT_CC.LJPEG.1_highpass.png
Saving 281_C_0023_1.RIGHT_MLO.LJPEG.1_highpass.png to 281_C_0023_1.RIGHT_MLO.LJPEG.1_highpass.png
Saving 282_C_0023_1.LEFT_MLO.LJPEG.1_highpass.png to 282_C_0023_1.LEFT_MLO.LJPEG.1_highpass.png
Saving 283_C_0023_1.RIGHT_CC.LJPEG.1_highpass.png to 283_C_0023_1.RIGHT_CC.LJPEG.1_highpass.png
Saving 284_C_0023_1.LEFT_CC.LJPEG.1_highpass.png to 284_C_0023_1.LEFT_CC.LJPEG.1_highpass.png
Saving 285_C_0025_1.RIGHT_MLO.LJPEG.1_highpass.png to 285_C_0025_1.RIGHT_MLO.LJPEG.1_highpass.png
Saving 286_C_0025_1.LEFT_MLO.LJPEG.1_highpass.png to 286_C_0025_1.LEFT_MLO.LJPEG.1_highpass.png
Saving 287_C_0025_1.RIGHT_CC.LJPEG.1_highpass.png to 287_C_0025_1.RIGHT_CC.LJPEG.1_highpass.png
Saving 288_C_0025_1.LEFT_CC.LJPEG.1_highpass.png to 288_C_0025_1.LEFT_CC.LJPEG.1_highpass.png
Saving 289_C_0027_1.RIGHT_MLO.LJPEG.1_highpass.png to 289_C_0027_1.RIGHT_MLO.LJPEG.1_highpass.png
Saving 290_C_0027_1.LEFT_MLO.LJPEG.1_highpass.png to 290_C_0027_1.LEFT_MLO.LJPEG.1_highpass.png
Saving 291_C_0027_1.RIGHT_CC.LJPEG.1_highpass.png to 291_C_0027_1.RIGHT_CC.LJPEG.1_highpass.png
Saving 292_C_0027_1.LEFT_CC.LJPEG.1_highpass.png to 292_C_0027_1.LEFT_CC.LJPEG.1_highpass.png
Saving 293_C_0028_1.RIGHT_MLO.LJPEG.1_highpass.png to 293_C_0028_1.RIGHT_MLO.LJPEG.1_highpass.png
Saving 294_C_0028_1.LEFT_MLO.LJPEG.1_highpass.png to 294_C_0028_1.LEFT_MLO.LJPEG.1_highpass.png
Saving 295_C_0028_1.RIGHT_CC.LJPEG.1_highpass.png to 295_C_0028_1.RIGHT_CC.LJPEG.1_highpass.png
Saving 296_C_0028_1.LEFT_CC.LJPEG.1_highpass.png to 296_C_0028_1.LEFT_CC.LJPEG.1_highpass.png
Saving 297_C_0032_1.RIGHT_MLO.LJPEG.1_highpass.png to 297_C_0032_1.RIGHT_MLO.LJPEG.1_highpass.png
Saving 298_C_0032_1.LEFT_MLO.LJPEG.1_highpass.png to 298_C_0032_1.LEFT_MLO.LJPEG.1_highpass.png
Saving 299_C_0032_1.RIGHT_CC.LJPEG.1_highpass.png to 299_C_0032_1.RIGHT_CC.LJPEG.1_highpass.png
Saving 300_C_0032_1.LEFT_CC.LJPEG.1_highpass.png to 300_C_0032_1.LEFT_CC.LJPEG.1_highpass.png
Saving 301_C_0034_1.RIGHT_MLO.LJPEG.1_highpass.png to 301_C_0034_1.RIGHT_MLO.LJPEG.1_highpass.png
Saving 302_C_0034_1.LEFT_MLO.LJPEG.1_highpass.png to 302_C_0034_1.LEFT_MLO.LJPEG.1_highpass.png
Saving 303_C_0034_1.RIGHT_CC.LJPEG.1_highpass.png to 303_C_0034_1.RIGHT_CC.LJPEG.1_highpass.png
Saving 304_C_0034_1.LEFT_CC.LJPEG.1_highpass.png to 304_C_0034_1.LEFT_CC.LJPEG.1_highpass.png
Saving 305_C_0035_1.RIGHT_MLO.LJPEG.1_highpass.png to 305_C_0035_1.RIGHT_MLO.LJPEG.1_highpass.png
Saving 306_C_0035_1.LEFT_MLO.LJPEG.1_highpass.png to 306_C_0035_1.LEFT_MLO.LJPEG.1_highpass.png
Saving 307_C_0035_1.RIGHT_CC.LJPEG.1_highpass.png to 307_C_0035_1.RIGHT_CC.LJPEG.1_highpass.png
Saving 308_C_0035_1.LEFT_CC.LJPEG.1_highpass.png to 308_C_0035_1.LEFT_CC.LJPEG.1_highpass.png
Saving 309_C_0036_1.RIGHT_MLO.LJPEG.1_highpass.png to 309_C_0036_1.RIGHT_MLO.LJPEG.1_highpass.png
Saving 310_C_0036_1.LEFT_MLO.LJPEG.1_highpass.png to 310_C_0036_1.LEFT_MLO.LJPEG.1_highpass.png
Saving 311_C_0036_1.RIGHT_CC.LJPEG.1_highpass.png to 311_C_0036_1.RIGHT_CC.LJPEG.1_highpass.png
Saving 312_C_0036_1.LEFT_CC.LJPEG.1_highpass.png to 312_C_0036_1.LEFT_CC.LJPEG.1_highpass.png
Saving 313_C_0037_1.RIGHT_MLO.LJPEG.1_highpass.png to 313_C_0037_1.RIGHT_MLO.LJPEG.1_highpass.png
Saving 314_C_0037_1.LEFT_MLO.LJPEG.1_highpass.png to 314_C_0037_1.LEFT_MLO.LJPEG.1_highpass.png
Saving 315_C_0037_1.RIGHT_CC.LJPEG.1_highpass.png to 315_C_0037_1.RIGHT_CC.LJPEG.1_highpass.png
Saving 316_C_0037_1.LEFT_CC.LJPEG.1_highpass.png to 316_C_0037_1.LEFT_CC.LJPEG.1_highpass.png
Saving 317_C_0038_1.RIGHT_MLO.LJPEG.1_highpass.png to 317_C_0038_1.RIGHT_MLO.LJPEG.1_highpass.png
Saving 318_C_0038_1.LEFT_MLO.LJPEG.1_highpass.png to 318_C_0038_1.LEFT_MLO.LJPEG.1_highpass.png
Saving 319_C_0038_1.RIGHT_CC.LJPEG.1_highpass.png to 319_C_0038_1.RIGHT_CC.LJPEG.1_highpass.png
Saving 320_C_0038_1.LEFT_CC.LJPEG.1_highpass.png to 320_C_0038_1.LEFT_CC.LJPEG.1_highpass.png
Saving 321_C_0040_1.RIGHT_MLO.LJPEG.1_highpass.png to 321_C_0040_1.RIGHT_MLO.LJPEG.1_highpass.png
Saving 322_C_0040_1.LEFT_MLO.LJPEG.1_highpass.png to 322_C_0040_1.LEFT_MLO.LJPEG.1_highpass.png
Saving 323_C_0040_1.RIGHT_CC.LJPEG.1_highpass.png to 323_C_0040_1.RIGHT_CC.LJPEG.1_highpass.png
Saving 324_C_0040_1.LEFT_CC.LJPEG.1_highpass.png to 324_C_0040_1.LEFT_CC.LJPEG.1_highpass.png
Saving 325_C_0041_1.RIGHT_MLO.LJPEG.1_highpass.png to 325_C_0041_1.RIGHT_MLO.LJPEG.1_highpass.png
Saving 326_C_0041_1.LEFT_MLO.LJPEG.1_highpass.png to 326_C_0041_1.LEFT_MLO.LJPEG.1_highpass.png
Saving 327_C_0041_1.RIGHT_CC.LJPEG.1_highpass.png to 327_C_0041_1.RIGHT_CC.LJPEG.1_highpass.png
Saving 328_C_0041_1.LEFT_CC.LJPEG.1_highpass.png to 328_C_0041_1.LEFT_CC.LJPEG.1_highpass.png
Saving 329_C_0042_1.RIGHT_MLO.LJPEG.1_highpass.png to 329_C_0042_1.RIGHT_MLO.LJPEG.1_highpass.png
Saving 330_C_0042_1.LEFT_MLO.LJPEG.1_highpass.png to 330_C_0042_1.LEFT_MLO.LJPEG.1_highpass.png
Saving 331_C_0042_1.RIGHT_CC.LJPEG.1_highpass.png to 331_C_0042_1.RIGHT_CC.LJPEG.1_highpass.png
Saving 332_C_0042_1.LEFT_CC.LJPEG.1_highpass.png to 332_C_0042_1.LEFT_CC.LJPEG.1_highpass.png
Saving 333_C_0043_1.RIGHT_MLO.LJPEG.1_highpass.png to 333_C_0043_1.RIGHT_MLO.LJPEG.1_highpass.png
Saving 334_C_0043_1.LEFT_MLO.LJPEG.1_highpass.png to 334_C_0043_1.LEFT_MLO.LJPEG.1_highpass.png
Saving 335_C_0043_1.RIGHT_CC.LJPEG.1_highpass.png to 335_C_0043_1.RIGHT_CC.LJPEG.1_highpass.png
Saving 336_C_0043_1.LEFT_CC.LJPEG.1_highpass.png to 336_C_0043_1.LEFT_CC.LJPEG.1_highpass.png
Saving 337_C_0045_1.RIGHT_MLO.LJPEG.1_highpass.png to 337_C_0045_1.RIGHT_MLO.LJPEG.1_highpass.png
Saving 338_C_0045_1.LEFT_MLO.LJPEG.1_highpass.png to 338_C_0045_1.LEFT_MLO.LJPEG.1_highpass.png
Saving 339_C_0045_1.RIGHT_CC.LJPEG.1_highpass.png to 339_C_0045_1.RIGHT_CC.LJPEG.1_highpass.png
Saving 340_C_0045_1.LEFT_CC.LJPEG.1_highpass.png to 340_C_0045_1.LEFT_CC.LJPEG.1_highpass.png
Saving 341_C_0046_1.RIGHT_MLO.LJPEG.1_highpass.png to 341_C_0046_1.RIGHT_MLO.LJPEG.1_highpass.png
Saving 342_C_0046_1.LEFT_MLO.LJPEG.1_highpass.png to 342_C_0046_1.LEFT_MLO.LJPEG.1_highpass.png
Saving 343_C_0046_1.RIGHT_CC.LJPEG.1_highpass.png to 343_C_0046_1.RIGHT_CC.LJPEG.1_highpass.png
Saving 344_C_0046_1.LEFT_CC.LJPEG.1_highpass.png to 344_C_0046_1.LEFT_CC.LJPEG.1_highpass.png
Saving 345_C_0047_1.RIGHT_MLO.LJPEG.1_highpass.png to 345_C_0047_1.RIGHT_MLO.LJPEG.1_highpass.png
Saving 346_C_0047_1.LEFT_MLO.LJPEG.1_highpass.png to 346_C_0047_1.LEFT_MLO.LJPEG.1_highpass.png
Saving 347_C_0047_1.RIGHT_CC.LJPEG.1_highpass.png to 347_C_0047_1.RIGHT_CC.LJPEG.1_highpass.png
Saving 348_C_0047_1.LEFT_CC.LJPEG.1_highpass.png to 348_C_0047_1.LEFT_CC.LJPEG.1_highpass.png
Saving 349_C_0048_1.RIGHT_MLO.LJPEG.1_highpass.png to 349_C_0048_1.RIGHT_MLO.LJPEG.1_highpass.png
Saving 350_C_0048_1.LEFT_MLO.LJPEG.1_highpass.png to 350_C_0048_1.LEFT_MLO.LJPEG.1_highpass.png
```

```
Saving 351_C_0048_1.RIGHT_CC.LJPEG.1_highpass.png to 351_C_0048_1.RIGHT_CC.LJPEG.1_highpass.png
Saving 352_C_0048_1.LEFT_CC.LJPEG.1_highpass.png to 352_C_0048_1.LEFT_CC.LJPEG.1_highpass.png
Saving 353_C_0050_1.RIGHT_MLO.LJPEG.1_highpass.png to 353_C_0050_1.RIGHT_MLO.LJPEG.1_highpass.png
Saving 354_C_0050_1.LEFT_MLO.LJPEG.1_highpass.png to 354_C_0050_1.LEFT_MLO.LJPEG.1_highpass.png
Saving 355_C_0050_1.RIGHT_CC.LJPEG.1_highpass.png to 355_C_0050_1.RIGHT_CC.LJPEG.1_highpass.png
Saving 356_C_0050_1.LEFT_CC.LJPEG.1_highpass.png to 356_C_0050_1.LEFT_CC.LJPEG.1_highpass.png
Saving 357_C_0051_1.RIGHT_MLO.LJPEG.1_highpass.png to 357_C_0051_1.RIGHT_MLO.LJPEG.1_highpass.png
Saving 358_C_0051_1.LEFT_MLO.LJPEG.1_highpass.png to 358_C_0051_1.LEFT_MLO.LJPEG.1_highpass.png
Saving 359_C_0051_1.RIGHT_CC.LJPEG.1_highpass.png to 359_C_0051_1.RIGHT_CC.LJPEG.1_highpass.png
Saving 360_C_0051_1.LEFT_CC.LJPEG.1_highpass.png to 360_C_0051_1.LEFT_CC.LJPEG.1_highpass.png
Saving 361_C_0052_1.RIGHT_MLO.LJPEG.1_highpass.png to 361_C_0052_1.RIGHT_MLO.LJPEG.1_highpass.png
Saving 362_C_0052_1.LEFT_MLO.LJPEG.1_highpass.png to 362_C_0052_1.LEFT_MLO.LJPEG.1_highpass.png
Saving 363_C_0052_1.RIGHT_CC.LJPEG.1_highpass.png to 363_C_0052_1.RIGHT_CC.LJPEG.1_highpass.png
Saving 364_C_0052_1.LEFT_CC.LJPEG.1_highpass.png to 364_C_0052_1.LEFT_CC.LJPEG.1_highpass.png
Saving 365_C_0057_1.RIGHT_MLO.LJPEG.1_highpass.png to 365_C_0057_1.RIGHT_MLO.LJPEG.1_highpass.png
Saving 366_C_0057_1.LEFT_MLO.LJPEG.1_highpass.png to 366_C_0057_1.LEFT_MLO.LJPEG.1_highpass.png
Saving 367_C_0057_1.RIGHT_CC.LJPEG.1_highpass.png to 367_C_0057_1.RIGHT_CC.LJPEG.1_highpass.png
Saving 368_C_0057_1.LEFT_CC.LJPEG.1_highpass.png to 368_C_0057_1.LEFT_CC.LJPEG.1_highpass.png
Saving 369_C_0059_1.RIGHT_MLO.LJPEG.1_highpass.png to 369_C_0059_1.RIGHT_MLO.LJPEG.1_highpass.png
Saving 370_C_0059_1.LEFT_MLO.LJPEG.1_highpass.png to 370_C_0059_1.LEFT_MLO.LJPEG.1_highpass.png
Saving 371_C_0059_1.RIGHT_CC.LJPEG.1_highpass.png to 371_C_0059_1.RIGHT_CC.LJPEG.1_highpass.png
Saving 372_C_0059_1.LEFT_CC.LJPEG.1_highpass.png to 372_C_0059_1.LEFT_CC.LJPEG.1_highpass.png
Saving 373_C_0061_1.RIGHT_MLO.LJPEG.1_highpass.png to 373_C_0061_1.RIGHT_MLO.LJPEG.1_highpass.png
Saving 374_C_0061_1.LEFT_MLO.LJPEG.1_highpass.png to 374_C_0061_1.LEFT_MLO.LJPEG.1_highpass.png
Saving 375_C_0061_1.RIGHT_CC.LJPEG.1_highpass.png to 375_C_0061_1.RIGHT_CC.LJPEG.1_highpass.png
Saving 376_C_0061_1.LEFT_CC.LJPEG.1_highpass.png to 376_C_0061_1.LEFT_CC.LJPEG.1_highpass.png
Saving 377_C_0062_1.RIGHT_MLO.LJPEG.1_highpass.png to 377_C_0062_1.RIGHT_MLO.LJPEG.1_highpass.png
Saving 378_C_0062_1.LEFT_MLO.LJPEG.1_highpass.png to 378_C_0062_1.LEFT_MLO.LJPEG.1_highpass.png
Saving 379_C_0062_1.RIGHT_CC.LJPEG.1_highpass.png to 379_C_0062_1.RIGHT_CC.LJPEG.1_highpass.png
```