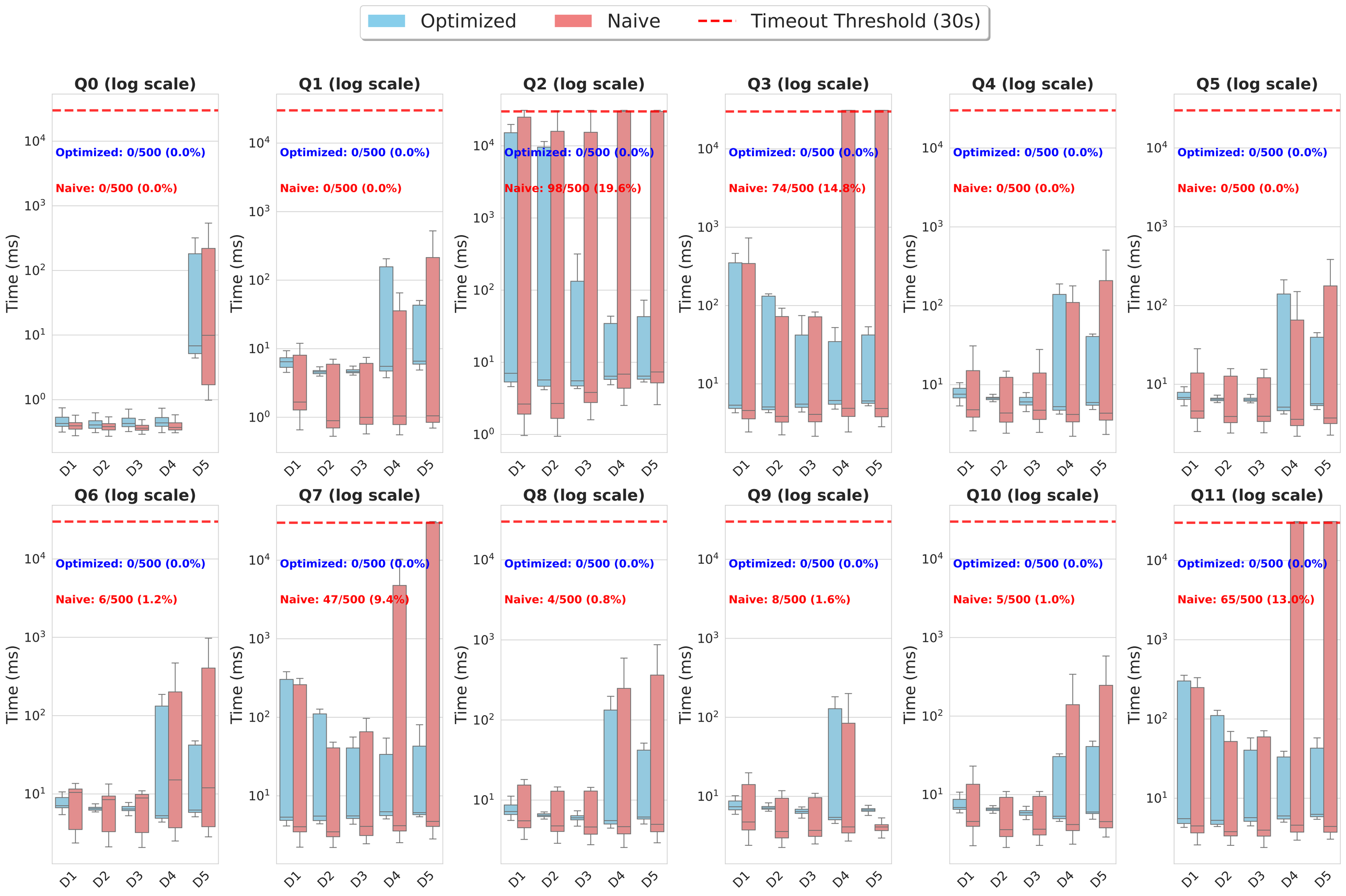
Optimized
Naive
Timeout Threshold (30s)
Q0 (log scale)
Optimized: 0/500 (0.0%)
Naive: 0/500 (0.0%)
Q1 (log scale)
Optimized: 0/500 (0.0%)
Naive: 0/500 (0.0%)
Q2 (log scale)
Optimized: 0/500 (0.0%)
Naive: 98/500 (19.6%)
Q3 (log scale)
Optimized: 0/500 (0.0%)
Naive: 74/500 (14.8%)
Q4 (log scale)
Optimized: 0/500 (0.0%)
Naive: 0/500 (0.0%)
Q5 (log scale)
Optimized: 0/500 (0.0%)
Naive: 0/500 (0.0%)
Q6 (log scale)
Optimized: 0/500 (0.0%)
Naive: 6/500 (1.2%)
Q7 (log scale)
Optimized: 0/500 (0.0%)
Naive: 47/500 (9.4%)
Q8 (log scale)
Optimized: 0/500 (0.0%)
Naive: 4/500 (0.8%)
Q9 (log scale)
Optimized: 0/500 (0.0%)
Naive: 8/500 (1.6%)
Q10 (log scale)
Optimized: 0/500 (0.0%)
Naive: 5/500 (1.0%)
Q11 (log scale)
Optimized: 0/500 (0.0%)
Naive: 65/500 (13.0%)
Time (ms)
10^0
10^1
10^2
10^3
10^4
D1
D2
D3
D4
D5