香港流行鋼琴協會
www.poppiano.org
For personal use by: Wenling lin
(janny856@gmail.com)
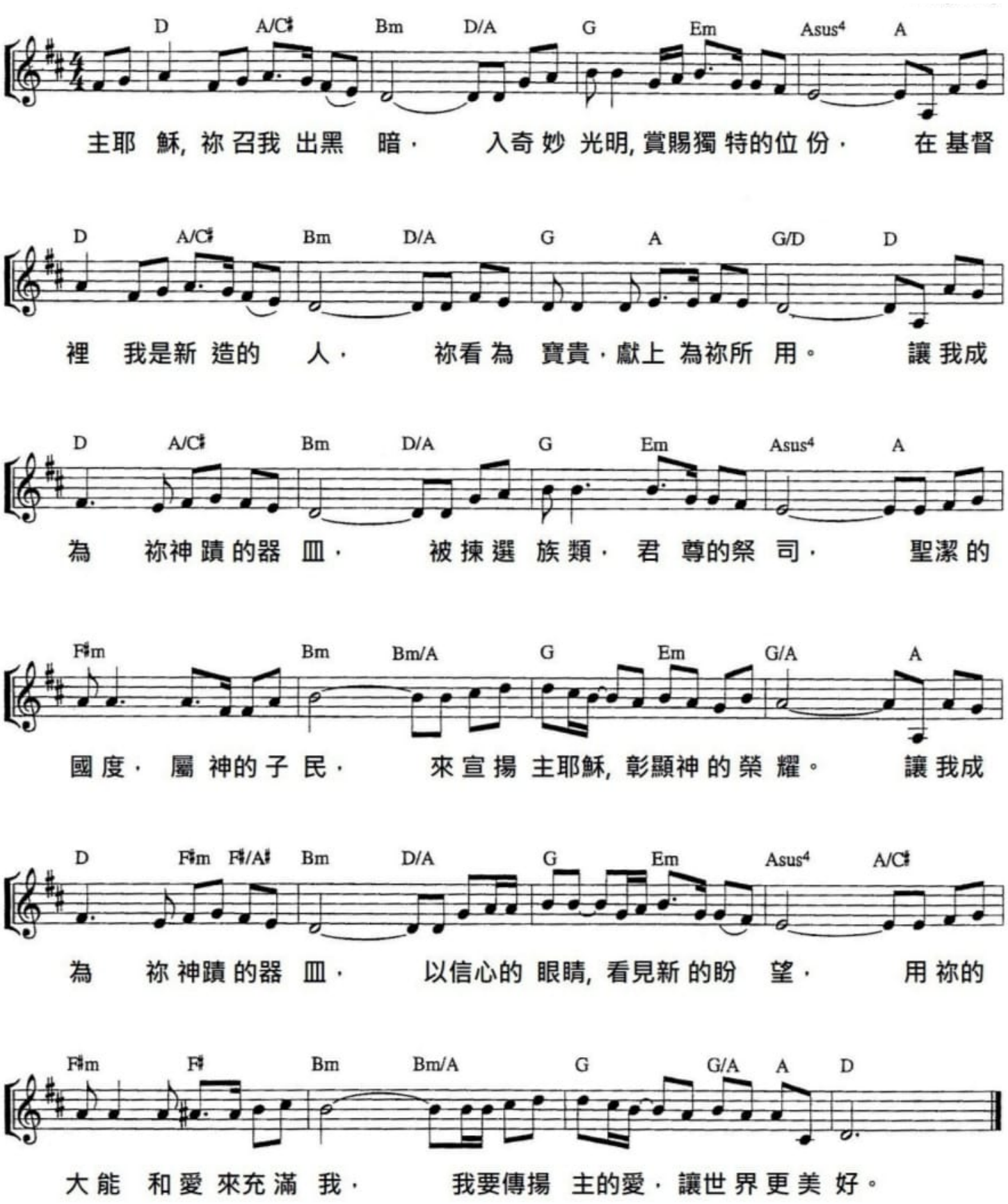
詩歌 - 成為神蹟的器皿