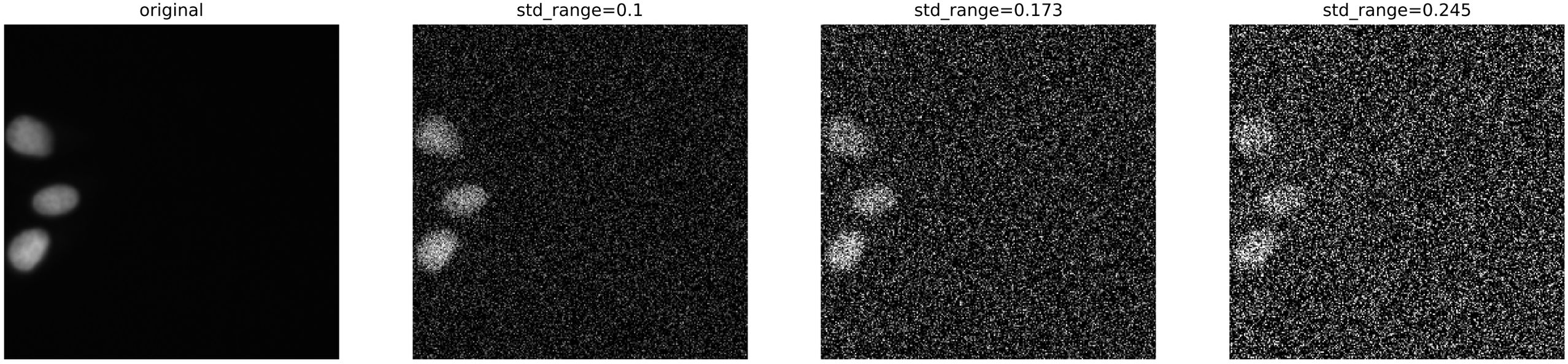GaussNoise