NOTES: GENERAL

1. BUILDING SETBACKS SHOWN ARE TO BE CONFIRMED ON SITE BY SURVEYOR PRIOR TO BUILDING APPROVAL/CONSTRUCTION
2. CONTOURS AND LEVELS SHOWN ARE APPROXIMATE ONLY, PLOTTED FROM COUNCIL RECORDS AND MAY VARY ON SITE

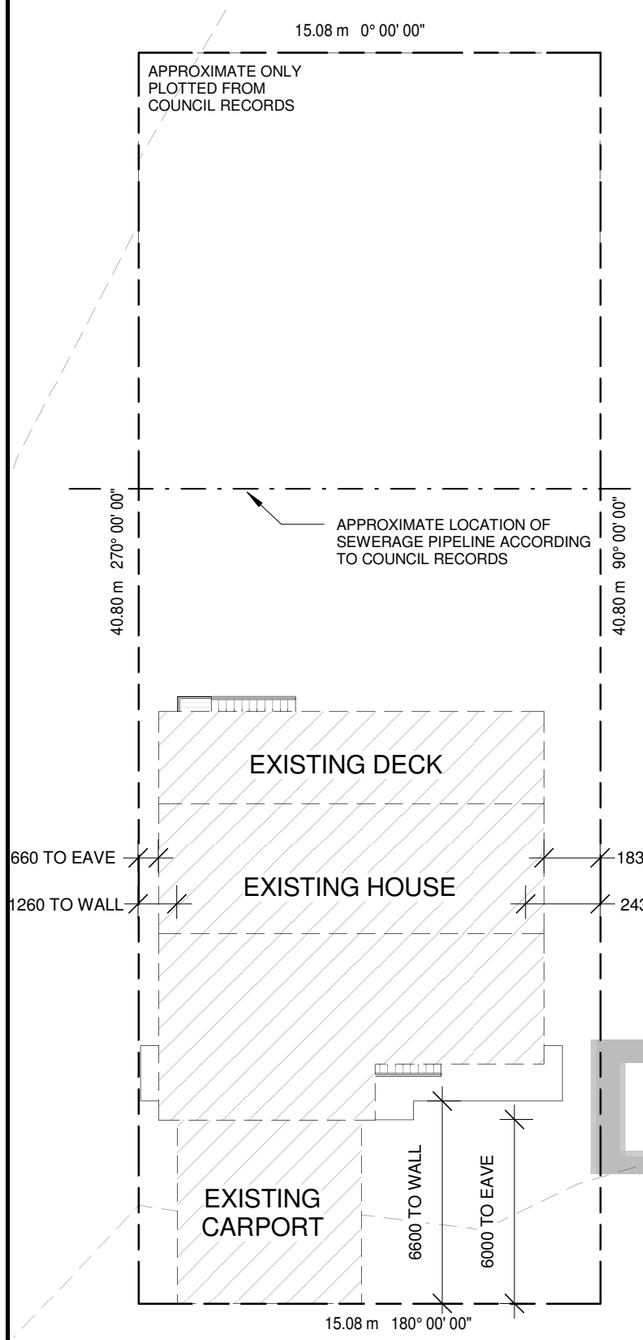

1 EXISTING SITE PLAN

1 : 200

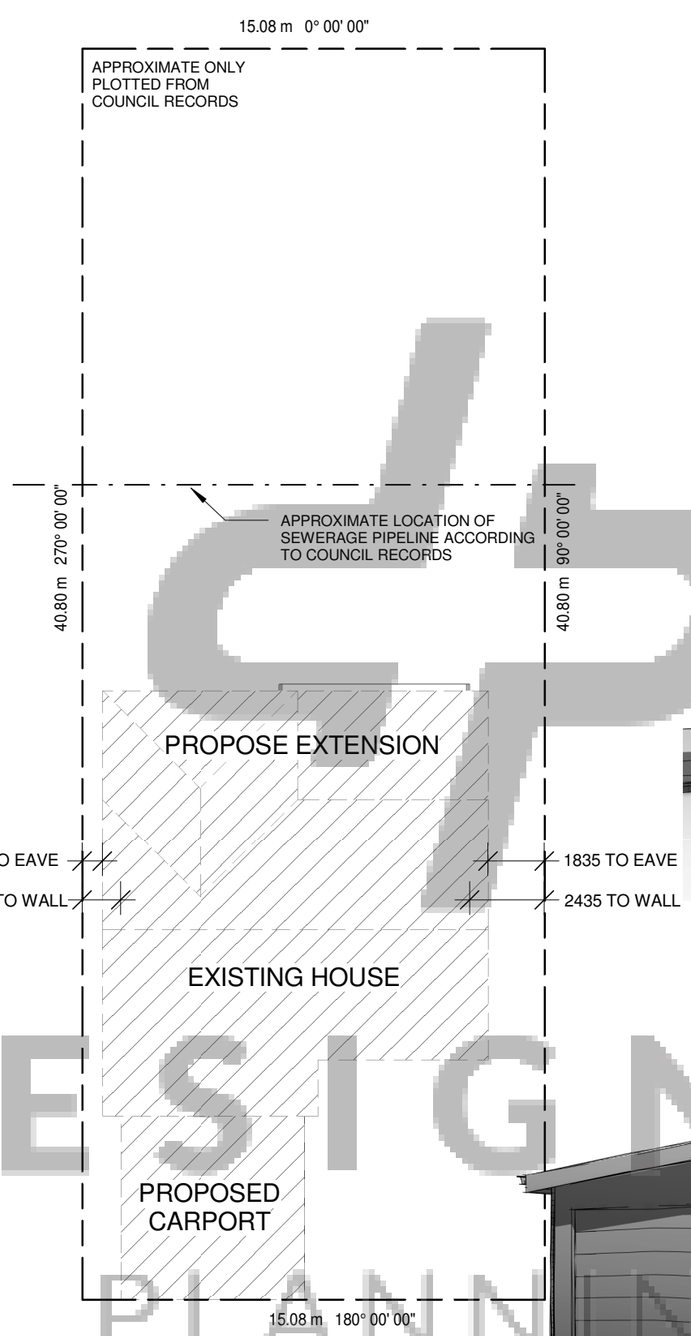

2 PROPOSED SITE PLAN

1 : 200

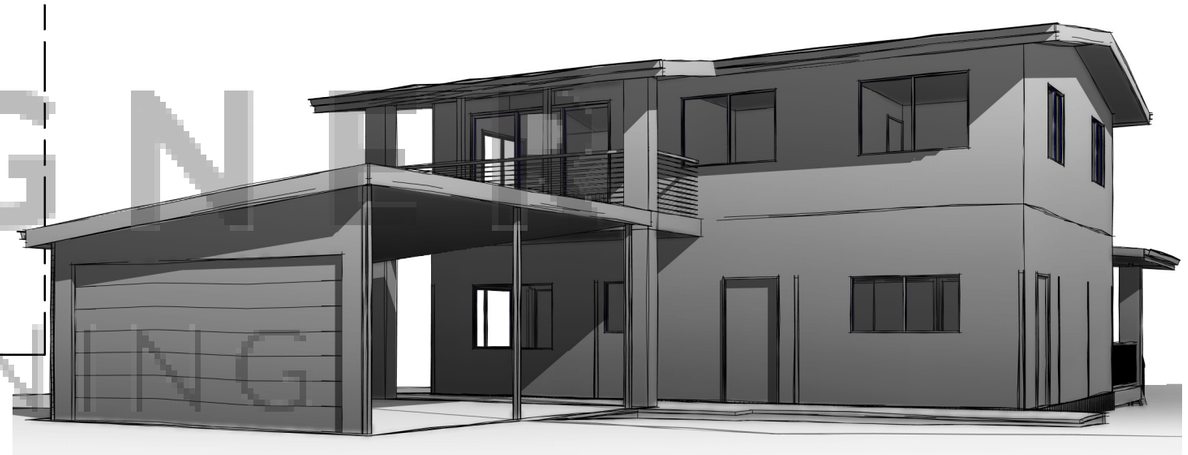

DESIGNER PLANNING

Designer Planning

designer planning

P: 07 3087 5332
E: info@designerplanning.com.au
W: www.designerplanning.com.au

ISSUE	DESCRIPTION	DATE	AUTHOR
1	DRAFT FLOOR PLANS	06-04-2018	KD
2A	DRAFT ELEVATIONS	03-05-2018	KD
3A	STRUCTURAL ENGINEERING	30-05-2018	KD

PROJECT:

CLIENT:

SITE ADDRESS:

PAGE No:	A001
DWG BY:	AO
CHECKED BY:	KD
SCALE:	1 : 200
JOB No:	

© copyright Designer Planning
QBSA License No. 1173055 ABN: 51 138 710 880

building designers association of Queensland inc.

All design, construction methods and materials to be in accordance with:
- The Building Code of Australia (BCA);
- The Queensland Development Code (QDC);
- Building Regulations;
- Current issues of Australian Standards & Manufacturer's specifications and installation details for materials used.

27/06/2018 8:49:54 AM

NEW STEEL BEAM

NEW STEEL PFC BEAM

75x75 SHS POST

BEARER AS PER FRAMING PLAN

STUD WALL

BLOCKWORK WALL

NOTE: ALL WINDOW AND SLIDING DOOR SIZES ARE HEIGHT x WIDTH

SW	SLIDING WINDOW
FD	FRENCH DOOR
LVR	LOUVRE WINDOW
FX	FIXED WINDOW
SD	SLIDING DOOR
AW	AWNING WINDOW
DH	DOUBLE HUNG
GB	GLASS BRICKS
C	CASEMENT
OBS	OBSCURE GLASS

COMPLIANCE NOTES:

1. Stairs are to comply with BCA V2 Part 3.9.1
2. Handrails/Balustrades to comply with BCA V2 Part 3.9.2
3. WC Doors to comply with BCA V2 QLD 3.8.3
4. All wet areas to comply with BCA V2 Part 3.8.1
5. Lighting to comply with BCA V2 Part 3.8.4
6. Ventilation to comply with BCA V2 Part 3.8.5
7. Termite protection to comply with BCA V2 Part 3.1.3
8. Masonry Construction to comply witg BCA V2 Part 3.3
9. All workmanship and materials to comply with all relevant Australian Standards and the Building Code of Australia
10. All glazing in buildings to comply with the requirements of Part 3.6 BCA Housing Provision and AS 1288/1994. A glazing certificate from the manufacturer for compliance with AS 1288 must be provided on completion
11. Toilet swing doors are to open outwards or be fitted with lift off hinges in accordance with Part 3.8.3.3 of BCA Housing Provision

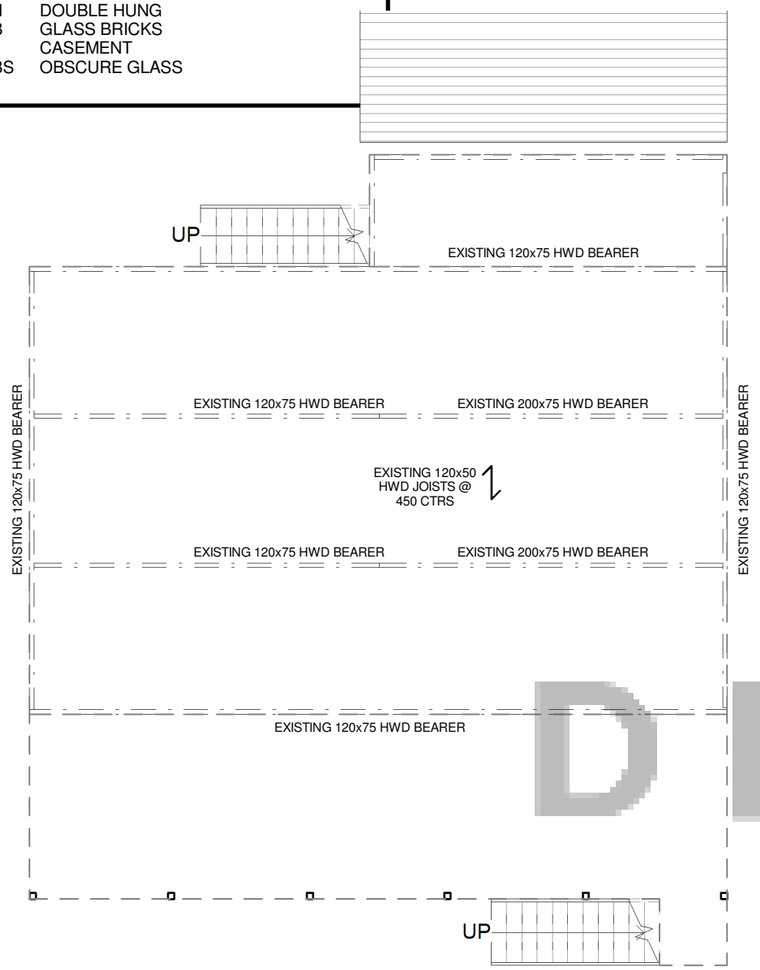

3 EXISTING SUB-FLOOR PLAN

1 : 100

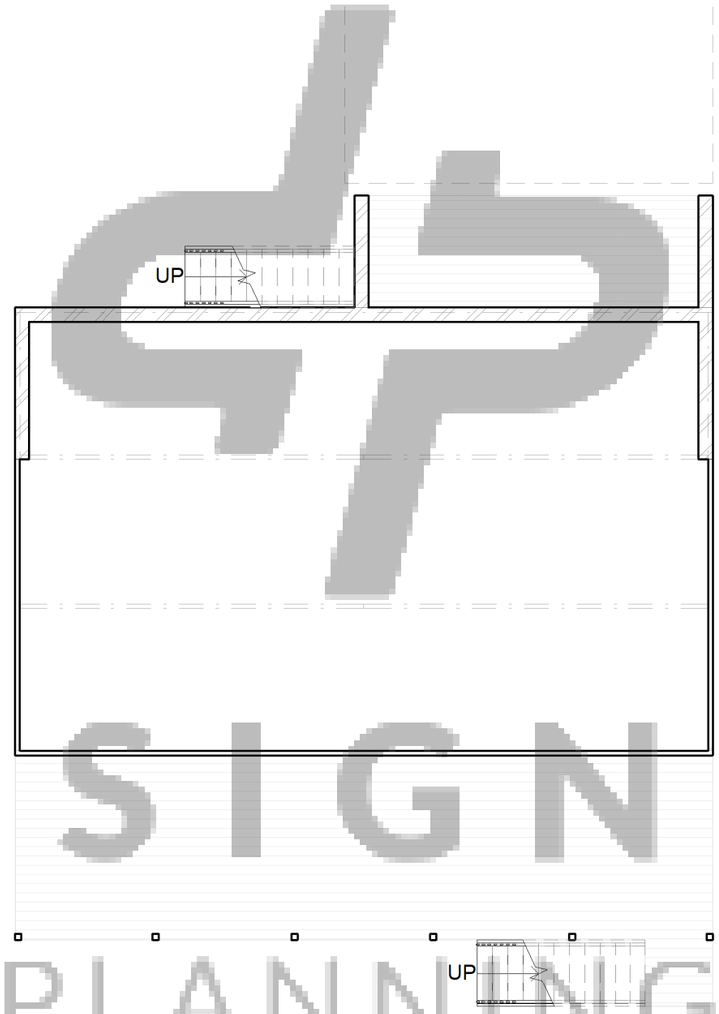

4 EXISTING GROUND FLOOR PLAN

1 : 100

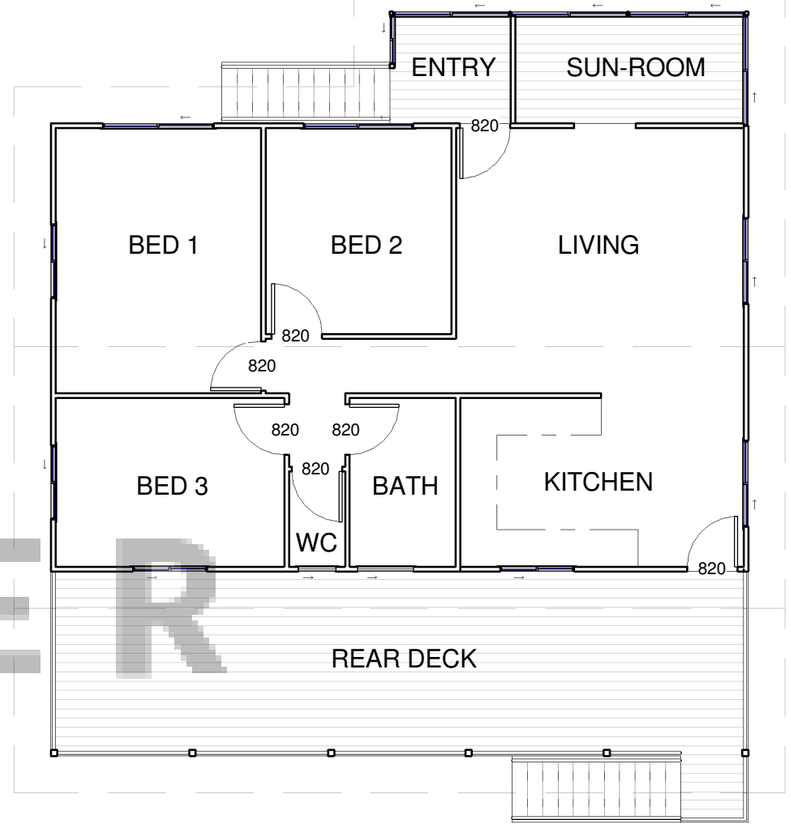

5 EXISTING FLOOR PLAN

1 : 100

DESIGNER PLANNING

designer planning

Designer Planning

P: 07 3087 5332
E: info@designerplanning.com.au
W: www.designerplanning.com.au

ISSUE	DESCRIPTION	DATE	AUTHOR
1	DRAFT FLOOR PLANS	06-04-2018	KD
2A	DRAFT ELEVATIONS	03-05-2018	KD
3A	STRUCTURAL ENGINEERING	30-05-2018	KD

PROJECT:

CLIENT:

SITE ADDRESS:

PAGE No:	A002
DWG BY:	AO
CHECKED BY:	KD
SCALE:	1 : 100
JOB No:	

© copyright Designer Planning
QBSA License No. 1173055 ABN: 51 138 710 880

building designers association of Queensland inc.

All design, construction methods and materials to be in accordance with:
- The Building Code of Australia (BCA);
- The Queensland Development Code (QDC);
- Building Regulations;
- Current issues of Australian Standards & Manufacturer's specifications and installation details for materials used.

27/06/2018 8:49:54 AM

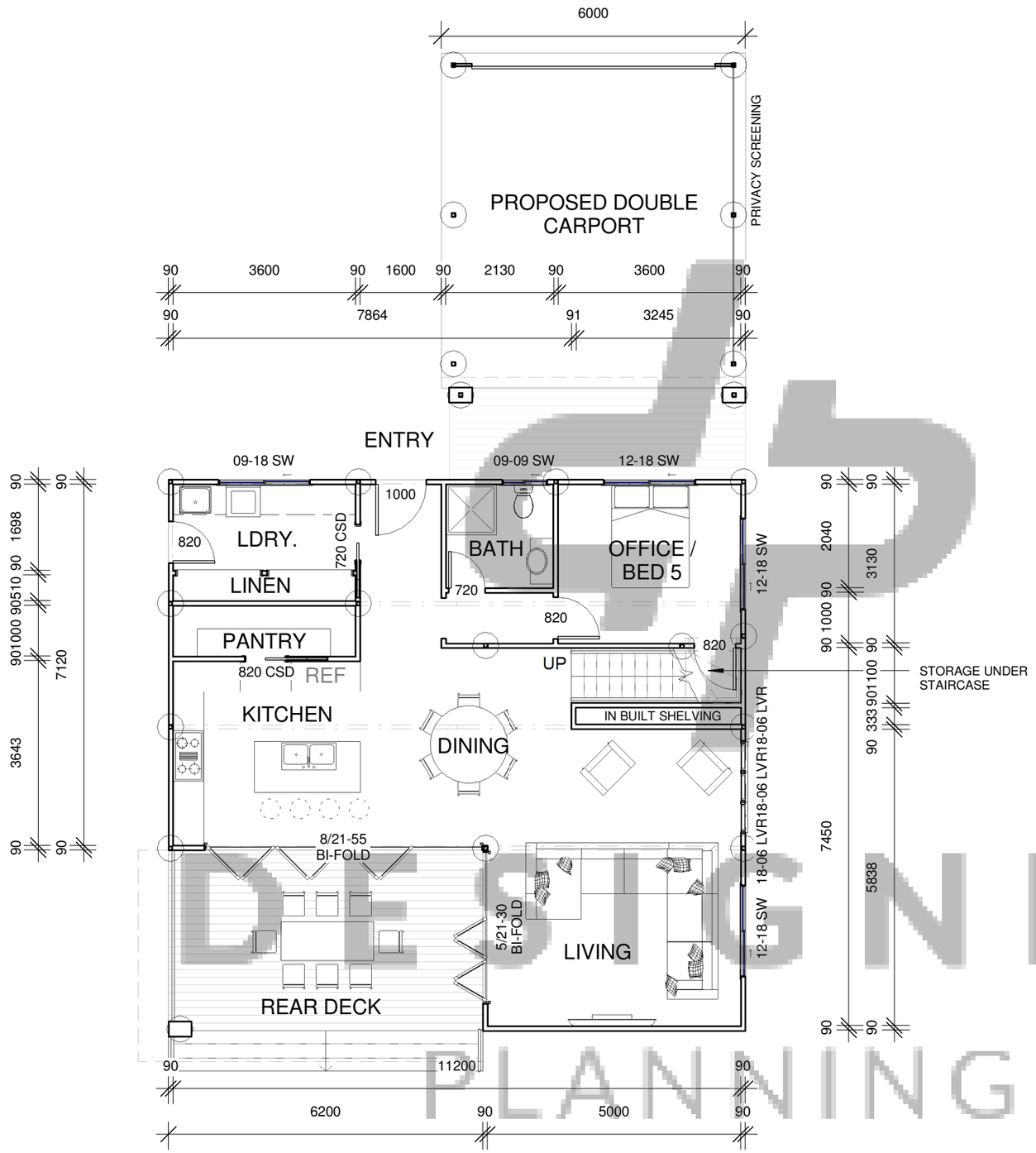

COMPLIANCE NOTES:

1. Stairs are to comply with BCA V2 Part 3.9.1
2. Handrails/Balustrades to comply with BCA V2 Part 3.9.2
3. WC Doors to comply with BCA V2 QLD 3.8.3
4. All wet areas to comply with BCA V2 Part 3.8.1
5. Lighting to comply with BCA V2 Part 3.8.4
6. Ventilation to comply with BCA V2 Part 3.8.5
7. Termite protection to comply with BCA V2 Part 3.1.3
8. Masonry Construction to comply witg BCA V2 Part 3.3
9. All workmanship and materials to comply with all relevant Australian Standards and the Building Code of Australia
10. All glazing in buildings to comply with the requirements of Part 3.6 BCA Housing Provision and AS 1288/1994. A glazing certificate from the manufacturer for compliance with AS 1288 must be provided on completion
11. Toilet swing doors are to open outwards or be fitted with lift off hinges in accordance with Part 3.8.3.3 of BCA Housing Provision

NEW STEEL BEAM — NEW STEEL PFC BEAM

75x75 SHS POST

BEARER AS PER FRAMING PLAN

STUD WALL

BLOCKWORK WALL

NOTE: ALL WINDOW AND SLIDING DOOR SIZES ARE HEIGHT x WIDTH

SW	SLIDING WINDOW
FD	FRENCH DOOR
LVR	LOUVRE WINDOW
FX	FIXED WINDOW
SD	SLIDING DOOR
AW	AWNING WINDOW
DH	DOUBLE HUNG
GB	GLASS BRICKS
C	CASEMENT
OBS	OBSCURE GLASS

6 PROPOSED LOWER FLOOR PLAN

1 : 100

DESIGNER PLANNING

designer planning

Designer Planning

P: 07 3087 5332
E: info@designerplanning.com.au
W: www.designerplanning.com.au

ISSUE	DESCRIPTION	DATE	AUTHOR
1	DRAFT FLOOR PLANS	06-04-2018	KD
2A	DRAFT ELEVATIONS	03-05-2018	KD
3A	STRUCTURAL ENGINEERING	30-05-2018	KD

PROJECT:

CLIENT:

SITE ADDRESS:

PAGE No:	A003		
DWG BY:	AO	CHECKED BY:	KD
SCALE:	1 : 100		
JOB No:			

© copyright Designer Planning
QBSA License No. 1173055 ABN: 51 138 710 880

building designers association of Queensland inc.

All design, construction methods and materials to be in accordance with:
- The Building Code of Australia (BCA);
- The Queensland Development Code (QDC);
- Building Regulations;
- Current issues of Australian Standards & Manufacturer's specifications and installation details for materials used.

27/06/2018 8:49:55 AM

PROPOSED DOUBLE
CARPORT

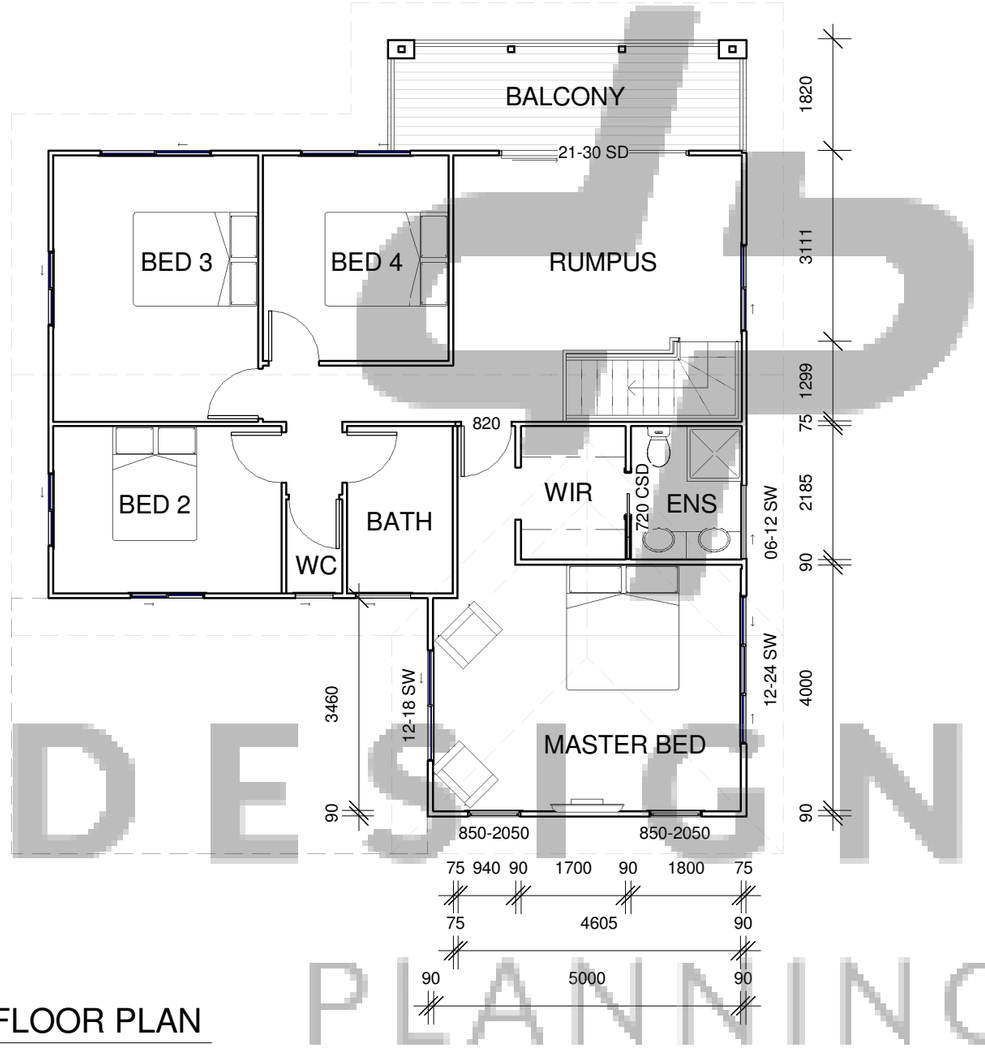

7 PROPOSED UPPER FLOOR PLAN

1 : 100

COMPLIANCE NOTES:

1. Stairs are to comply with BCA V2 Part 3.9.1
2. Handrails/Balustrades to comply with BCA V2 Part 3.9.2
3. WC Doors to comply with BCA V2 QLD 3.8.3
4. All wet areas to comply with BCA V2 Part 3.8.1
5. Lighting to comply with BCA V2 Part 3.8.4
6. Ventilation to comply with BCA V2 Part 3.8.5
7. Termite protection to comply with BCA V2 Part 3.1.3
8. Masonry Construction to comply witg BCA V2 Part 3.3
9. All workmanship and materials to comply with all relevant Australian Standards and the Building Code of Australia
10. All glazing in buildings to comply with the requirements of Part 3.6 BCA Housing Provision and AS 1288/1994. A glazing certificate from the manufacturer for compliance with AS 1288 must be provided on completion
11. Toilet swing doors are to open outwards or be fitted with lift off hinges in accordance with Part 3.8.3.3 of BCA Housing Provision

NEW STEEL BEAM — NEW STEEL PFC BEAM

75x75 SHS POST

BEARER AS PER FRAMING PLAN

STUD WALL

BLOCKWORK WALL

NOTE: ALL WINDOW AND SLIDING DOOR SIZES ARE HEIGHT x WIDTH

SW	SLIDING WINDOW
FD	FRENCH DOOR
LVR	LOUVRE WINDOW
FX	FIXED WINDOW
SD	SLIDING DOOR
AW	AWNING WINDOW
DH	DOUBLE HUNG
GB	GLASS BRICKS
C	CASEMENT
OBS	OBSCURE GLASS

DESIGNER PLANNING

designer planning

Designer Planning

P: 07 3087 5332

E: info@designerplanning.com.au

W: www.designerplanning.com.au

ISSUE	DESCRIPTION	DATE	AUTHOR
1	DRAFT FLOOR PLANS	06-04-2018	KD
2A	DRAFT ELEVATIONS	03-05-2018	KD
3A	STRUCTURAL ENGINEERING	30-05-2018	KD

PROJECT:

CLIENT:

SITE ADDRESS:

PAGE No:	A004
DWG BY: AO	CHECKED BY: KD
SCALE:	1 : 100
JOB No:	

© copyright Designer Planning
QBSA License No. 1173055 ABN: 51 138 710 880

building designers association of Queensland inc.

All design, construction methods and materials to be in accordance with:
- The Building Code of Australia (BCA);
- The Queensland Development Code (QDC);
- Building Regulations;
- Current issues of Australian Standards & Manufacturer's specifications and installation details for materials used.

27/06/2018 8:49:55 AM

COMPLIANCE NOTES:

1. Stairs are to comply with BCA V2 Part 3.9.1
2. Handrails/Balustrades to comply with BCA V2 Part 3.9.2
3. WC Doors to comply with BCA V2 QLD 3.8.3
4. All wet areas to comply with BCA V2 Part 3.8.1
5. Lighting to comply with BCA V2 Part 3.8.4
6. Ventilation to comply with BCA V2 Part 3.8.5
7. Termite protection to comply with BCA V2 Part 3.1.3
8. Masonry Construction to comply witg BCA V2 Part 3.3
9. All workmanship and materials to comply with all relevant Australian Standards and the Building Code of Australia
10. All glazing in buildings to comply with the requirements of Part 3.6 BCA Housing Provision and AS 1288/1994. A glazing certificate from the manufacturer for compliance with AS 1288 must be provided on completion
11. Toilet swing doors are to open outwards or be fitted with lift off hinges in accordance with Part 3.8.3.3 of BCA Housing Provision

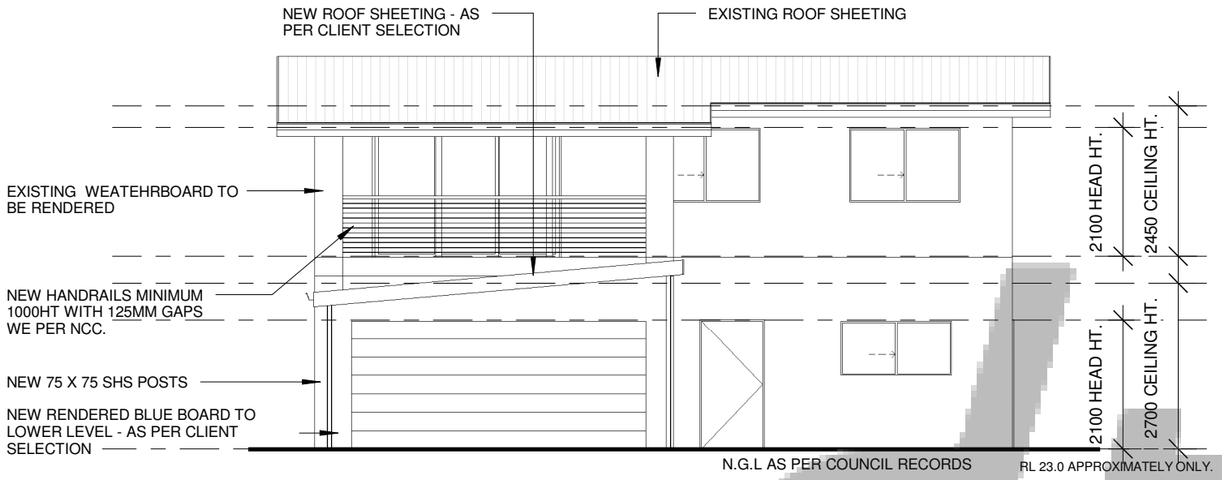

8 FRONT ELEVATION

1 : 100

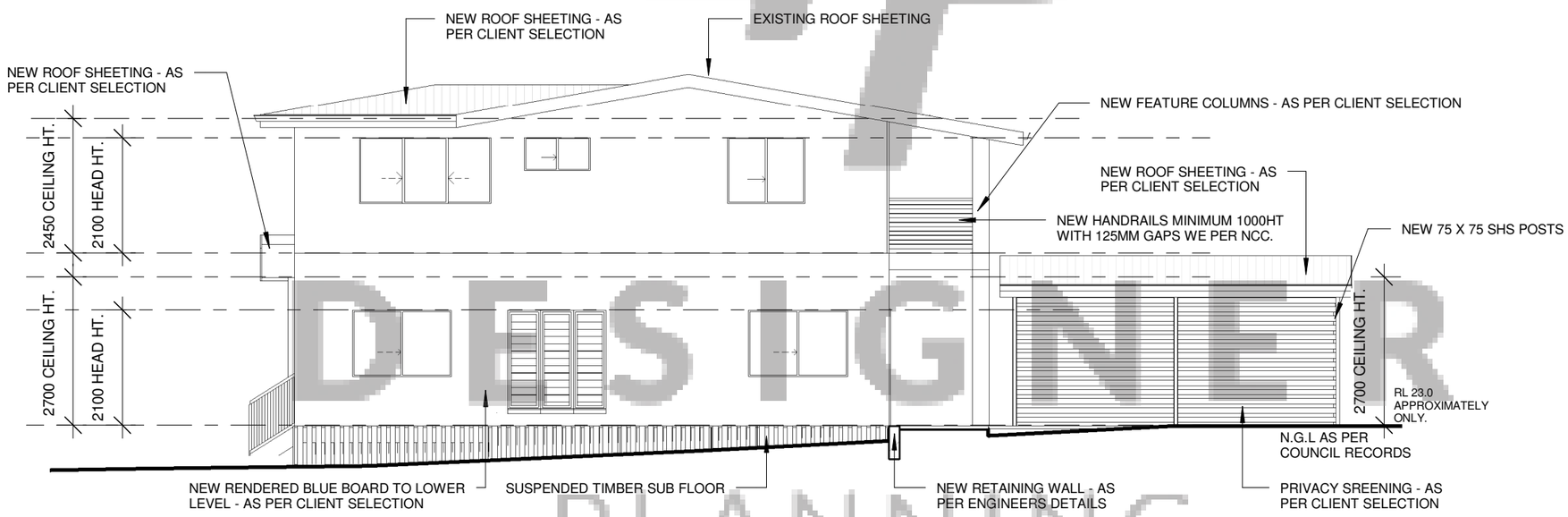

9 LEFT SIDE ELEVATION

1 : 100

DESIGNER PLANNING

designer planning

Designer Planning

P: 07 3087 5332
E: info@designerplanning.com.au
W: www.designerplanning.com.au

ISSUE	DESCRIPTION	DATE	AUTHOR
1	DRAFT FLOOR PLANS	06-04-2018	KD
2A	DRAFT ELEVATIONS	03-05-2018	KD
3A	STRUCTURAL ENGINEERING	30-05-2018	KD

PROJECT:

CLIENT:

SITE ADDRESS:

PAGE No: A005

DWG BY: AO CHECKED BY: KD

SCALE: 1 : 100

JOB No:

© copyright Designer Planning
QBSA License No. 1173055 ABN: 51 138 710 880

building designers association of Queensland inc.

All design, construction methods and materials to be in accordance with:
- The Building Code of Australia (BCA);
- The Queensland Development Code (QDC);
- Building Regulations;
- Current issues of Australian Standards & Manufacturer's specifications and installation details for materials used.

27/06/2018 8:49:56 AM

COMPLIANCE NOTES:

1. Stairs are to comply with BCA V2 Part 3.9.1
2. Handrails/Balustrades to comply with BCA V2 Part 3.9.2
3. WC Doors to comply with BCA V2 QLD 3.8.3
4. All wet areas to comply with BCA V2 Part 3.8.1
5. Lighting to comply with BCA V2 Part 3.8.4
6. Ventilation to comply with BCA V2 Part 3.8.5
7. Termite protection to comply with BCA V2 Part 3.1.3
8. Masonry Construction to comply witg BCA V2 Part 3.3
9. All workmanship and materials to comply with all relevant Australian Standards and the Building Code of Australia
10. All glazing in buildings to comply with the requirements of Part 3.6 BCA Housing Provision and AS 1288/1994. A glazing certificate from the manufacturer for compliance with AS 1288 must be provided on completion
11. Toilet swing doors are to open outwards or be fitted with lift off hinges in accordance with Part 3.8.3.3 of BCA Housing Provision

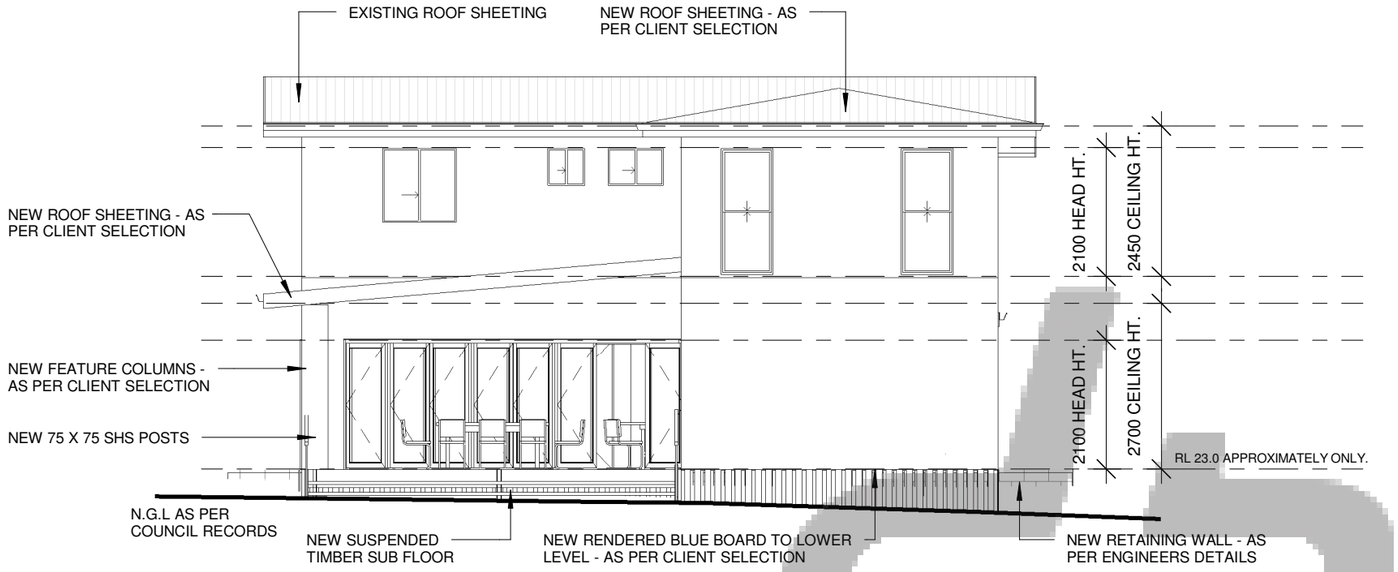

10 REAR ELEVATION

1 : 100

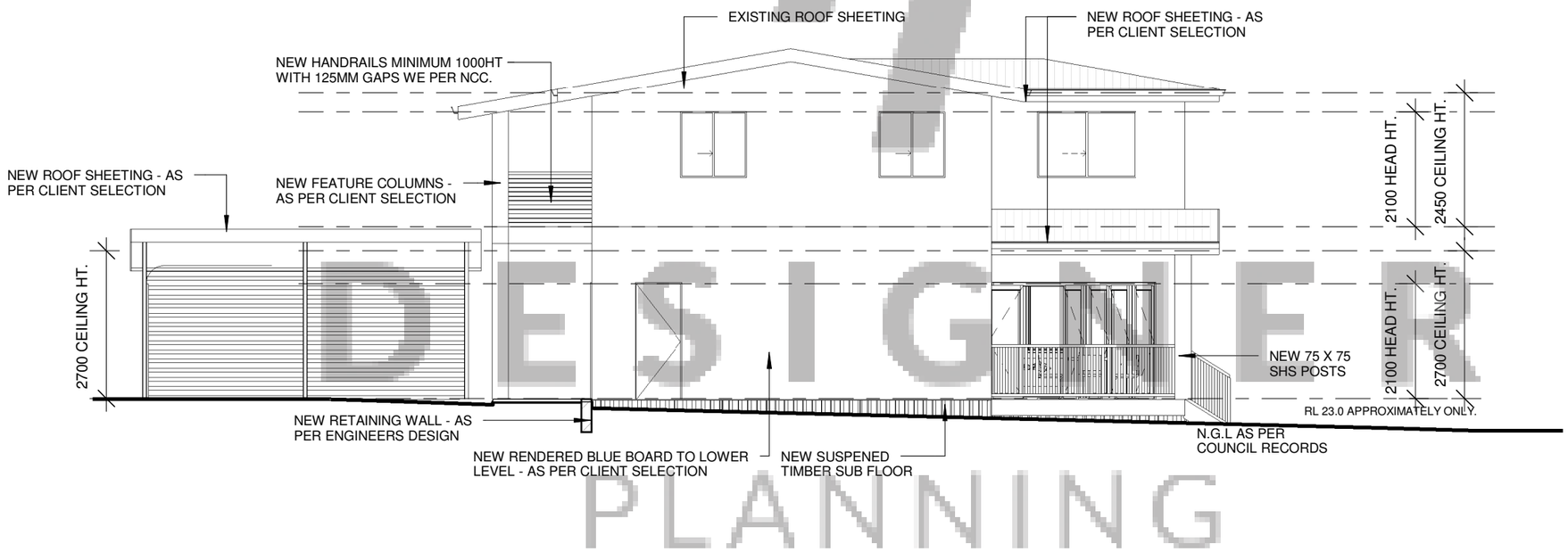

11 RIGHT SIDE ELEVATION

1 : 100

DESIGNER PLANNING

designer planning

Designer Planning

P: 07 3087 5332
E: info@designerplanning.com.au
W: www.designerplanning.com.au

ISSUE	DESCRIPTION	DATE	AUTHOR
1	DRAFT FLOOR PLANS	06-04-2018	KD
2A	DRAFT ELEVATIONS	03-05-2018	KD
3A	STRUCTURAL ENGINEERING	30-05-2018	KD

PROJECT:

CLIENT:

SITE ADDRESS:

PAGE No:	A006
DWG BY:	AO
CHECKED BY:	KD
SCALE:	1 : 100
JOB No:	

© copyright Designer Planning
QBSA License No. 1173055 ABN: 51 138 710 880

building designers association of Queensland inc.

All design, construction methods and materials to be in accordance with:
- The Building Code of Australia (BCA);
- The Queensland Development Code (QDC);
- Building Regulations;
- Current issues of Australian Standards & Manufacturer's specifications and installation details for materials used.

27/06/2018 8:49:56 AM

TERMITE PROTECTION NOTES:

1. Termite protection to comply with BCA 3.1.3 & AS 3660.1.

2. Footings & slabs to be monolithic and comply with AS 2870.

3. All penetrations through concrete slab monolithic (compliant with AS 2870) to have Termimesh system installed in compliance to manufacturer's specification. eg.Steel posts, step downs, retaining walls, control joints, drainage pipes, water supply pipes, electrical conduit, masonry piers, any penetrations through slab.

4. Timber framing and timber cladding on a concrete slab that complies with AS 2870 to be minimum of 75mm clear of external concrete path or external finished ground level. Where 75mm clearance to concrete or paved driveway/path is reduced Termimesh is to be fixed to main slab of dwelling with parging as per Termimesh installation details. Perimeter of slab to be protected with Termimesh to surrounding ground levels.

5. Builder to install termite protection notice in electrical meter box and on inside of kitchen cupboard door.

6. Owners are to ensure inspections are carried out in accordance with Termismesh & maintenance schedule. eg annually.

7. Warning piling or raising of garden to reduce the 75mm inspection zone will bridge the visual barrier system and place the structure at great risk of termite infestation and void all warranties.

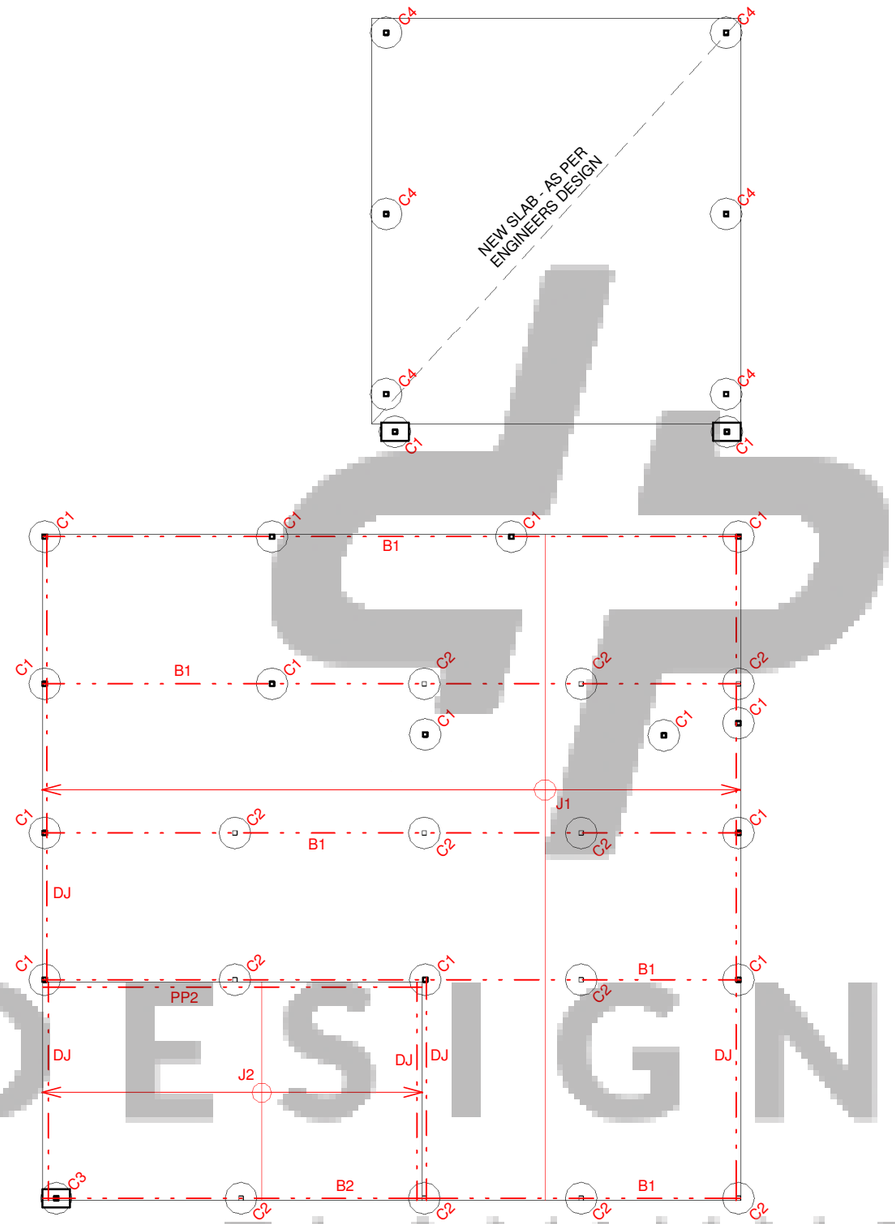

12 PROPOSED SUB FLOOR

1 : 100

BRACING : WIND SPEED: N2

- PLY. 1200 OR 900 SHEETS AS APPLICABLE. MAY BE SUBSTITUTED FOR M4 OR HARDIEBRACE_TYPE B, NAILED @ 150 CTRS & 50 CTRS TOP & BOTTOM WITH M12 TIEDOWN RODS EACH END, TO MANUFACTURER'S SPECIFICATIONS TO ACHIEVE MIN. 6kN/m

- PLY. 600 LONG BRACING LENGTHS TO BE CLOSE NAILED TO MANUFACTURER'S SPECIFICATIONS, WITH M12 RODS EACH END, TO ACHIEVE 6.4kN/m. DOES NOT REQUIRE M12 COACH SCREWS, AS PER 'PLY ASSOCIATION OF AUSTRALIA - STRUCTURAL PLYWOOD WALL BRACING',(TABLE 9, NOTE 3).

- WHERE REQUIRED BRACING EFFECTS CLADDING SMOOTHNESS AGAINST WALL, THE BUILDER IS TO PROVIDE ADDITIONAL PACKERS TO CLADDING TO ENSURE A SMOOTH FINISH

COMPLIANCE NOTES:

1. Stairs are to comply with BCA V2 Part 3.9.1
2. Handrails/Balustrades to comply with BCA V2 Part 3.9.2
3. WC Doors to comply with BCA V2 QLD 3.8.3
4. All wet areas to comply with BCA V2 Part 3.8.1
5. Lighting to comply with BCA V2 Part 3.8.4
6. Ventilation to comply with BCA V2 Part 3.8.5
7. Termite protection to comply with BCA V2 Part 3.1.3
8. Masonry Construction to comply witg BCA V2 Part 3.3
9. All workmanship and materials to comply with all relevant Australian Standards and the Building Code of Australia
10. All glazing in buildings to comply with the requirements of Part 3.6 BCA Housing Provision and AS 1288/1994. A glazing certificate from the manufacturer for compliance with AS 1288 must be provided on completion
11. Toilet swing doors are to open outwards or be fitted with lift off hinges in accordance with Part 3.8.3.3 of BCA Housing Provision

FRAMING NOTES -

C1 - 75x75 SHS POST FROM GROUND LINE TO UPPER FLOOR BEARER
C2 - 75x75 SHS POST FROM GROUND LINE TO LOWER FLOOR BEARER
C3 - 75x75 SHS POST SUPPORTING ROOF / VERANDAH BEAM
C4 - 100x100 SHS POSTS CANTILEVERED FROM BASE

B1 - 200x58 SMART LVL15 BEARERS CONT. SPAN
J1 - 170x42 SMART LVL15 JOISTS @ 450 CTRS. SINGLE SPAN
DJ - DOUBLE JOISTS

B2 - 200x58 SMART LVL15 LOSP H3 BEARER CONT. SPAN
J2 - 200x42 SMART LVL15 LOSP H3 JOISTS @ 450 CTRS. SINGLE SPAN
PP2 - 200x42 SMART LVL15 POLE PLATE

NB: THE FOLLOWING NOTE APPLIES TO ALL LOSP H3 TREATMENT ON LVL MEMBERS:
ALL CUTS, NOTCHES AND DRILL HOLES MUST BE PRIMED BEFORE INSTALLATION TO MIMMIZE THE INGRESS OF MOISTURE.
IT IS FURTHER RECOMMENDED THAT ONCE PRIMED, MEMBERS SHOULD HAVE A "MALTHOID" COVER STRIP (OR SIMILAR) APPLIED TO ALL TOP EDGES OF DECK JOISTS/DECK BEARERS TO AGAIN MINIMIZE THE INGRESS OF MOISTURE AND THEN APPLY TWO FINISHED COATS

designer planning

Designer Planning

P: 07 3087 5332
E: info@designerplanning.com.au
W: www.designerplanning.com.au

ISSUE	DESCRIPTION	DATE	AUTHOR
1	DRAFT FLOOR PLANS	06-04-2018	KD
2A	DRAFT ELEVATIONS	03-05-2018	KD
3A	STRUCTURAL ENGINEERING	30-05-2018	KD

PROJECT:

CLIENT:

SITE ADDRESS:

PAGE No:	A007
DWG BY: KD	CHECKED BY: KD
SCALE:	1 : 100
JOB No:	

© copyright Designer Planning
QBSA License No. 1173055 ABN: 51 138 710 880

building designers association of Queensland inc.

All design, construction methods and materials to be in accordance with:
- The Building Code of Australia (BCA);
- The Queensland Development Code (QDC);
- Building Regulations;
- Current issues of Australian Standards & Manufacturer's specifications and installation details for materials used.

27/06/2018 8:49:57 AM

FRAMING NOTES -

R1 - 240x42 SMART LVL15 LOSP H3 RAFTERS @ 900 CTRS. SINGLE SPAN
RB1 - 200x42 SMART LVL15 LOSP H3 ROOF BEAM CONT. SPAN
TJ1 - 200x42 SMART LVL15 TRIMMER JOIST
WB1 - 120x75x4.0 RHS WIND BEAM
R2 - 240x45 MGP12 RAFTERS @ 900 CTRS. SINGLE SPAN
J3 - 200x42 SMART LVL15 JOISTS @ 450 CTRS. SINGLE SPAN
L4 - 190x35 MGP12 LINTEL WITH 2/90x35 MGP12 JAMB STUDS
L5 - 290x45 MGP12 LINTEL WITH 3/90x35 MGP12 JAMB STUDS
PP1 - 200x42 SMART LVL15 POLE PLATE
VB1 - 240x45 MGP12 VERANDAH BEAM SINGLE SPAN MAX. CANTILEVER - 700mm
PP2 - 240X45 MGP12 POLE PLATE

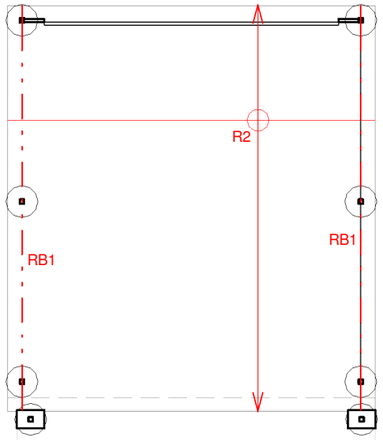

DIRECTION A
REQUIRED - 49.2 KN
PROVIDED. - 72.0 KN

DIRECTION B
REQUIRED - 40.7 KN
PROVIDED - 76.8 KN

FRAMING NOTES -

T1 - TRUSSES AS PER MANUFACTURERS SPECS. @ 900 CTRS.
RB2 - 300x42 SMART LVL15 ROOF BEAM WITH 3/90x35 JAMB STUDS
L1 - 120x35 MGP12 LINTEL WITH 90x35 MGP12 JAMB STUDS
L2 - 90x35 MGP12 LINTEL WITH 90x35 MGP12 JAMB STUDS
L3 - 190x45 MGP12 LINTEL WITH 2/90X35 MGP12 JAMB STUDS

NB: THE FOLLOWING NOTE APPLIES TO ALL LOSP H3 TREATMENT ON LVL MEMBERS:
ALL CUTS, NOTCHES AND DRILL HOLES MUST BE PRIMED BEFORE INSTALLATION TO MIMMIZE THE INGRESS OF MOISTURE.
IT IS FURTHER RECOMMENDED THAT ONCE PRIMED, MEMBERS SHOULD HAVE A "MALTHOID" COVER STRIP (OR SIMILAR) APPLIED TO ALL TOP EDGES OF DECK JOISTS/DECK BEARERS TO AGAIN MINIMIZE THE INGRESS OF MOISTURE AND THEN APPLY TWO FINISHED COATS

FRAMING SPECIFICATIONS

UPPER FLOOR FRAMING:-

STUDS - 2450 HT. (TO MATCH EXISTING)
- 90x35 MGP12 450 CRS. (LOADBEARING WALLS)
- 90x35 MGP12 @ 450 CRS. (NON-LOADBEARING WALLS)

TOP PLATES - 2/90x45 MGP12 (LOADBEARING WALLS)
- 90x35 MGP12 (NON-LOADBEARING WALLS)

BOTTOM PLATES -90x35 MGP12 (LOADBEARING WALLS)
- 90x35 MGP12 (NON-LOADBEARING WALLS)

LOWER FLOOR FRAMING:-

STUDS - 2700 HT.
- 90x35 MGP12 @ 450 CRS. (LOADBEARING WALLS)
- 90x35 MGP12 @ 450 CRS. (NON-LOADBEARING WALLS)

TOP PLATES - 2/90x35 MGP12 (LOADBEARING WALLS)
- 90x35 MGP12 (NON-LOADBEARING WALLS)

BOTTOM PLATES - 90x35 MGP12 (LOADBEARING WALLS)
- 90x35 MGP12 (NON-LOADBEARING WALLS)

- M12 BOLTS FOR TIEDOWN @ 1350 CRS. JAMBS & CORNERS TOP PLATE TO FLOOR FRAME OR G.I. STRAP TOP AND BOTTOM PLATES & M12 BOLT BOTTOM PLATE TO FLOOR FRAME @ 1350 CRS.

- SELECT 10mm PLASTERBOARD CEILING ON METAL BATTENS @ 450 CRS.

- SELECT 10mm PLASTERBOARD TO WALLS.

- ALL FOOTINGS TO ENGINEER'S SPECIFIC DESIGN

- 75x38 F11 BATTENS WITH 1/75mm TYPE 17 No.14 BATTEN SCREW @ 750 end, 900 TYP CRS.

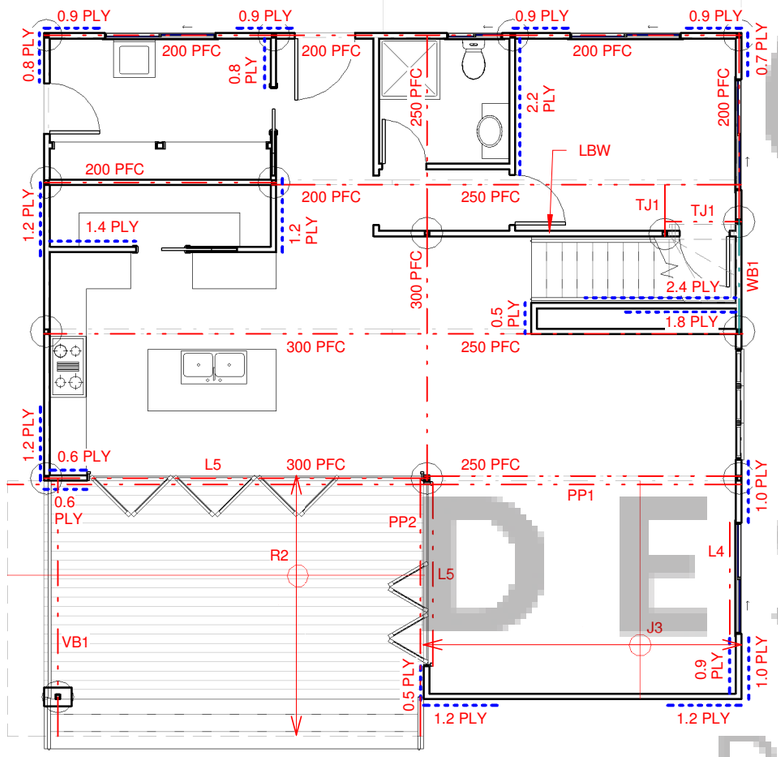

13 PROPOSED LOWER FLOOR FRAMING

1 : 100

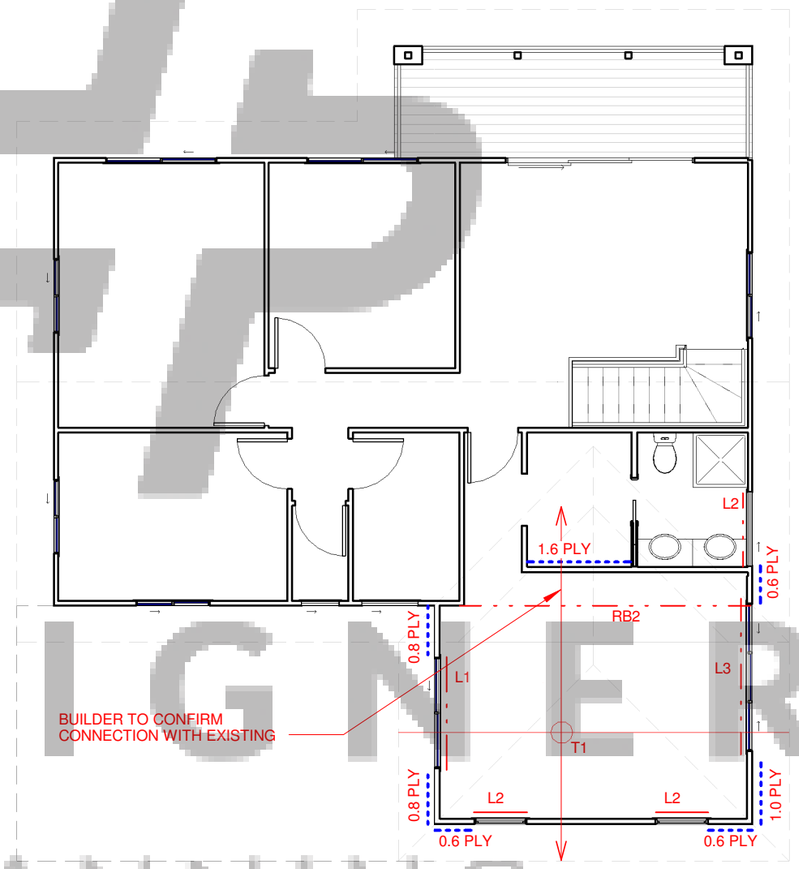

14 PROPOSED UPPER FLOOR FRAMING

1 : 100

COMPLIANCE NOTES:

1. Stairs are to comply with BCA V2 Part 3.9.1
2. Handrails/Balustrades to comply with BCA V2 Part 3.9.2
3. WC Doors to comply with BCA V2 QLD 3.8.3
4. All wet areas to comply with BCA V2 Part 3.8.1
5. Lighting to comply with BCA V2 Part 3.8.4
6. Ventilation to comply with BCA V2 Part 3.8.5
7. Termite protection to comply with BCA V2 Part 3.1.3
8. Masonry Construction to comply witg BCA V2 Part 3.3
9. All workmanship and materials to comply with all relevant Australian Standards and the Building Code of Australia
10. All glazing in buildings to comply with the requirements of Part 3.6 BCA Housing Provision and AS 1288/1994. A glazing certificate from the manufacturer for compliance with AS 1288 must be provided on completion
11. Toilet swing doors are to open outwards or be fitted with lift off hinges in accordance with Part 3.8.3.3 of BCA Housing Provision

BRACING : WIND SPEED: N2

- PLY. 1200 OR 900 SHEETS AS APPLICABLE. MAY BE SUBSTITUTED FOR M4 OR HARDIEBRACE_TYPE B, NAILED @ 150 CTRS & 50 CTRS TOP & BOTTOM WITH M12 TIEDOWN RODS EACH END, TO MANUFACTURER'S SPECIFICATIONS TO ACHIEVE MIN. 6kN/m

- PLY. 600 LONG BRACING LENGTHS TO BE CLOSE NAILED TO MANUFACTURER'S SPECIFICATIONS, WITH M12 RODS EACH END, TO ACHIEVE 6.4kN/m. DOES NOT REQUIRE M12 COACH SCREWS, AS PER 'PLY ASSOCIATION OF AUSTRALIA - STRUCTURAL PLYWOOD WALL BRACING',(TABLE 9, NOTE 3).

- WHERE REQUIRED BRACING EFFECTS CLADDING SMOOTHNESS AGAINST WALL, THE BUILDER IS TO PROVIDE ADDITIONAL PACKERS TO CLADDING TO ENSURE A SMOOTH FINISH

DESIGNER PLANNING

designer planning

Designer Planning

P: 07 3087 5332
E: info@designerplanning.com.au
W: www.designerplanning.com.au

ISSUE	DESCRIPTION	DATE	AUTHOR
1	DRAFT FLOOR PLANS	06-04-2018	KD
2A	DRAFT ELEVATIONS	03-05-2018	KD
3A	STRUCTURAL ENGINEERING	30-05-2018	KD

PROJECT:

CLIENT:

SITE ADDRESS:

PAGE No: A008
DWG BY: KD
CHECKED BY: KD
SCALE: 1 : 100
JOB No:

© copyright Designer Planning
QBSA License No. 1173055 ABN: 51 138 710 880

building designers association of Queensland inc.

All design, construction methods and materials to be in accordance with:
- The Building Code of Australia (BCA);
- The Queensland Development Code (QDC);
- Building Regulations;
- Current issues of Australian Standards & Manufacturer's specifications and installation details for materials used.

27/06/2018 8:49:57 AM

Bracing Wall Details

6.0 kN Plywood

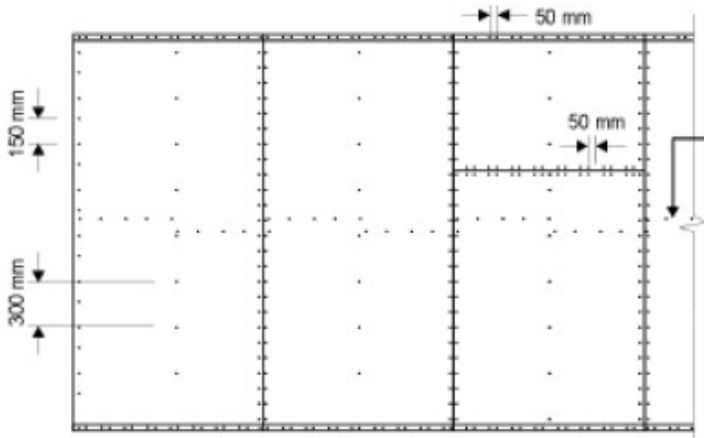

Horizontal Butt Joints permitted provided fixed to nogging at 50 mm centres.

Where required one row of nogging staggered or single line at half wall height

Fastener centres:
50 mm Top and bottom plates
150 mm Vertical edges
300 mm Intermediate studs

Sheathed Panels are to be connected to sub-floor.

Minimum plywood thickness (mm)		
Stress Grade	Stud Spacing 450	Stud Spacing 600
F8	7	9
F11	4.5	7
F14	4	6
F27	3	4.5

6.0 kN Plywood-0

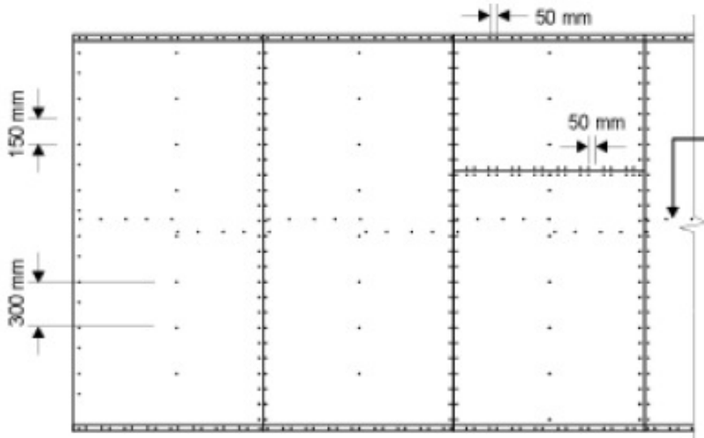

Horizontal Butt Joints permitted provided fixed to nogging at 50 mm centres.

Where required one row of nogging staggered or single line at half wall height

Fastener centres:
50 mm Top and bottom plates
150 mm Vertical edges
300 mm Intermediate studs

Sheathed Panels are to be connected to sub-floor.

Minimum plywood thickness (mm)		
Stress Grade	Stud Spacing 450	Stud Spacing 600
F8	7	9
F11	4.5	7
F14	4	6
F27	3	4.5

6.0 kN Plywood-1

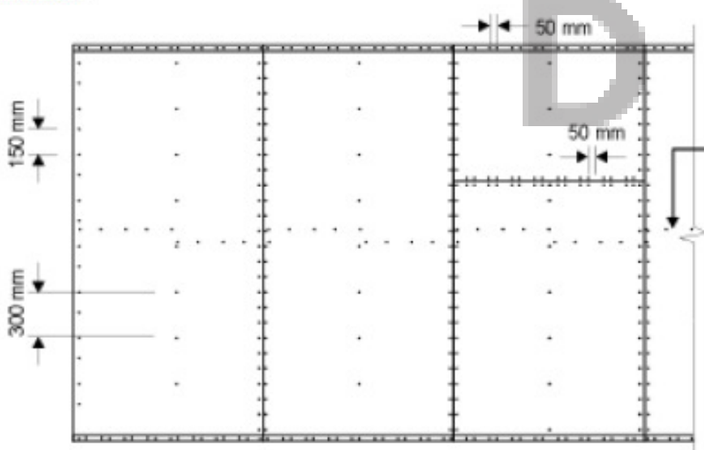

Horizontal Butt Joints permitted provided fixed to nogging at 50 mm centres.

Where required one row of nogging staggered or single line at half wall height

Fastener centres:
50 mm Top and bottom plates
150 mm Vertical edges
300 mm Intermediate studs

Sheathed Panels are to be connected to sub-floor.

Minimum plywood thickness (mm)		
Stress Grade	Stud Spacing 450	Stud Spacing 600
F8	7	9
F11	4.5	7
F14	4	6
F27	3	4.5

DESIGNER PLANNING

designer planning

Designer Planning

P: 07 3087 5332
E: info@designerplanning.com.au
W: www.designerplanning.com.au

ISSUE	DESCRIPTION	DATE	AUTHOR
1	DRAFT FLOOR PLANS	06-04-2018	KD
2A	DRAFT ELEVATIONS	03-05-2018	KD
3A	STRUCTURAL ENGINEERING	30-05-2018	KD

PROJECT:

CLIENT:

SITE ADDRESS:

PAGE No: A009

DWG BY: KD CHECKED BY: KD

SCALE:

JOB No:

© copyright Designer Planning
QBSA License No. 1173055 ABN: 51 138 710 880

building designers association of Queensland inc.

All design, construction methods and materials to be in accordance with:
- The Building Code of Australia (BCA);
- The Queensland Development Code (QDC);
- Building Regulations;
- Current issues of Australian Standards & Manufacturer's specifications and installation details for materials used.

27/06/2018 8:49:57 AM