# WebUp #61
# Monthly journal

•••

T-1.25 month interesting stuff

twitter: @vlkodotnet
bsky: @vlkodotnet.vyvojari.dev

# Win world

**Windows 10 support "ends" today, but it's just the first of many deaths**

End users can get an extra year of security updates relatively easily.

Ars Technica • Andrew Cunningham

TQRCG

TQRCG

**Microsoft wants you to talk to your PC and let AI control it**

Copilot Voice and Vision are now rolling out.

The Verge • Tom Warren

# Some products

**I regret to inform you Meta's new smart glasses are the best I've ever tried**

I am agog, I am aghast, are smart glasses truly good at last?

The Verge • Victoria Song

TQRCG

TQRCG

**Amazon announces new Kindle Scribes, including one with a color screen**

Three new versions of the Kindle Scribe are launching in the coming months with larger screens and improved note-taking.

The Verge • Andrew Liszewski

# Some Hardware

**Qualcomm is acquiring DIY electronics platform Arduino**

Arduino's under new ownership.

The Verge • Emma Roth

TQRCG

TQRCG

**Intel's next-generation Panther Lake laptop chips could be a return to form**

New laptop CPUs replace confusing bifurcated Lunar Lake and Arrow Lake lineups.

Ars Technica • Andrew Cunningham

# Bots everywhere

- Not only crawler bots
- Bots simulating users
- Up to 73 %
- Advertising
- ?detection?

**How 73% of Your E-commerce Visitors Could Be Fake**

A conversion rate of less than 0.1%. That was the moment I realized something was fundamentally broken with the way we measure...

DataCops • DataCops

TQRCG

# Sora 2

**Sora 2 is here**

Our latest video generation model is more physically accurate, realistic, and more controllable than prior systems. It also features synchronize...

TQRCG

TQRCG

**OpenAI made a TikTok for deepfakes, and it's getting hard to tell what's real**

We'll see how this goes...

The Verge • Hayden Field

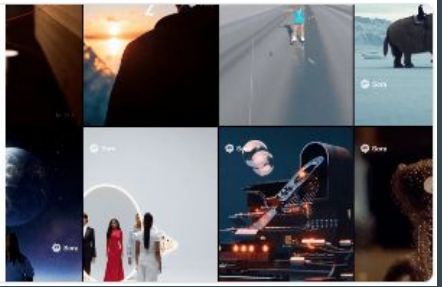

# AI future and Skills vs Memory

**Andrej Karpathy**
@karpathy · Follow

My pleasure to come on Dwarkesh last week, I thought the questions and conversation were really good.

I re-watched the pod just now too. First of all, yes I know, and I'm sorry that I speak so fast :). It's to my detriment because sometimes my speaking thread out-executes my Show more

TQRCG

TQRCG

**Equipping agents for the real world with Agent Skills**

Discover how Anthropic builds AI agents with practical capabilities through modular skills, enabling them to handle complex real-world...

A\

+ Haiku 4.5 and Sonnet 4.5

# Useful AI models

**Moondream 3 Preview: Frontier-level reasoning at a blazing speed | Moondream**

Think deeper, detect smarter, run just as fast.

Moondream

TQRCG

TQRCG

**GitHub - deepseek-ai/DeepSeek-OCR: Contexts Optical Compression**

Contexts Optical Compression. Contribute to deepseek-ai/DeepSeek-OCR development by creating an account on GitHub.

GitHub • deepseek-ai

epseek-ai/
epSeek-OCR
s Optical Compression

126 Issues
18k Stars
1k Forks

# OpenAI - Infinity money printer

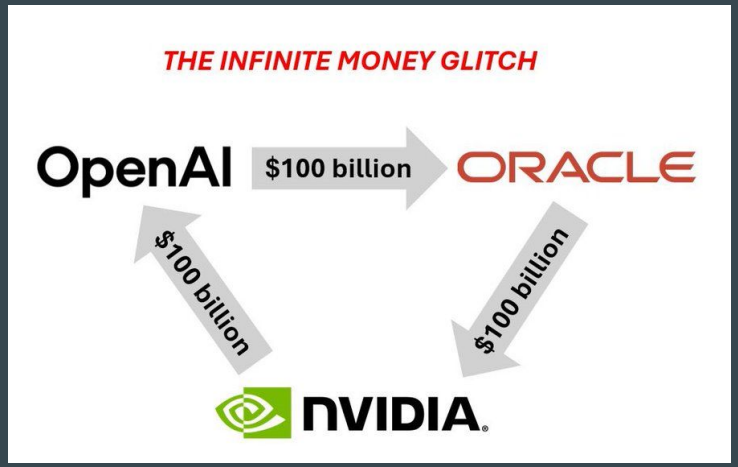


**AMD signs AI chip-supply deal with OpenAI, shares surge over 34%**

AMD will supply artificial intelligence chips to OpenAI in a multi-year deal that would bring in tens of billions of dollars in annual revenue...

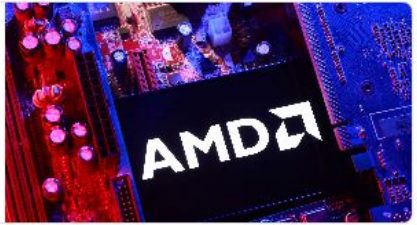

# Some devel stuff

**Wasm 3.0 Completed - WebAssembly**

WebAssembly (abbreviated Wasm) is a binary instruction format for a stack-based virtual machine. Wasm is designed as a portable...

WA WebAssembly

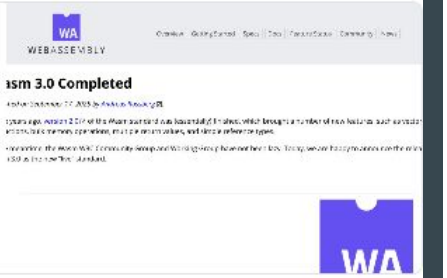


TQRCG

TQRCG

**Introducing OpenZL: An Open Source Format-Aware Compression Framework**

OpenZL is a new open source data compression framework that offers lossless compression for structured data. OpenZL is designed to offer...

Engineering at Meta

**Introducing OpenZL**
An Open Source Format-Aware Compression Framework

# Do you need to scale?

- Scale everything
- As a service
- Old good monolith
- But modular

Why is everything so scalable? - Stavros' Stuff

Stavros' Stuff

# Vizuálna bodka na záver

# vyvojari.dev, blog.vyvojari.dev, social.vyvojari.dev

VYVOJARI

Blogy

## WebUp#61 No-codni si svoju biznis ideu, Orchestracia a vyvoj s AI-agentami, Vlkov Mesačník

vlko 13d

WebUP je stretnutie nadšencov pre vývoj webu a súvisiacich tém v Žiline. WebUp#61 bude konať vo 30.10.2025 18:00 fyzicky on-site v KC Hoffmann Žilina! Príď si vypočuť skvelé talky, naučiť sa nové, dať si pivko a pokecať nielen o web technológiách s rečníkmi a navzájom.

**#1 No-codni si svoju biznis ideu - Tomas Martincok (Tomarco)**

Ako sme s automatizacnymi nastrojmi premenili biznis ideu - potrebu a tlak z trhu - na funkcne riesenie, ktore ma platiacich klientov. Ako to zmenilo aj to, co chceme robit a ako rozmyslame nad produktami. Konkretny priklad uspesneho prototypingu cez Make.com platformu az na funkcny produkt. Vhodne pre programatorov aj neprogramatorov.

**#2 Orchestracia a vyvoj software AI-agentami - Marian Boda (PaP)**

Na praktickom priklade a case study ukazem, ako vies dnes robit AI-orchestraciu vo vyvoji softveru – od high level zadania, cez planovanie az po testovanie. Menej copy-paste, viac autonomneho workflowu. Real life case study, nie teoria.

**#3 Vlkov Mesačník - Marián "Vlko" Vlčák (Finstat)**

Vlko vás rezkým tempom v pár minútach prevedie udalosťami, ktoré ho v IT svete v uplynulom mesiaci zaujali.

VYVOJARI BLOG

Novinky, návody a kódy.

THE QR CODE GENERATOR

# WebUP/vyvojari.dev discord

- Contributors/visitors wanted

# 🎉WebUP mailing list🎉

- Zaregistruj sa a potom uvidíš
- Ďalšie WebUPy
- Odkazy na záznamy

That's all Folks!