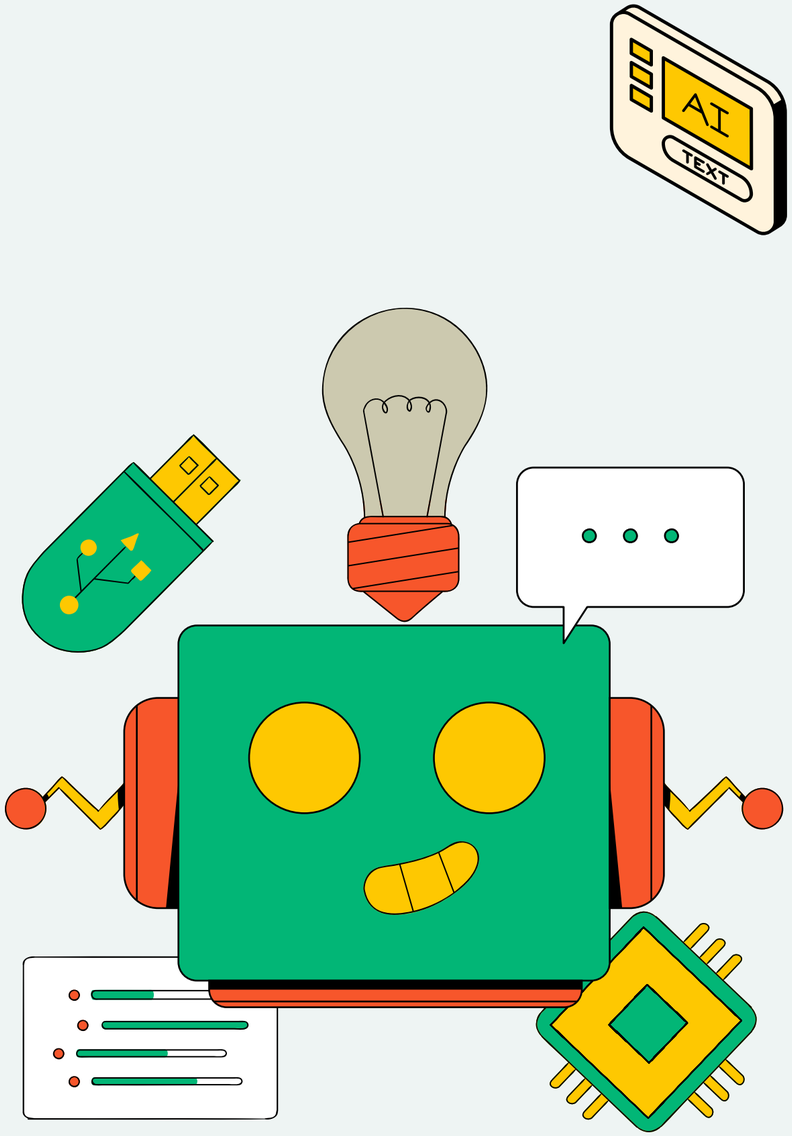

INTRODUCTION TO GENERATIVE AI IN ACADEMIC WRITING

Source: Adapted from the Collaborative LMS developed by Daniel Lai

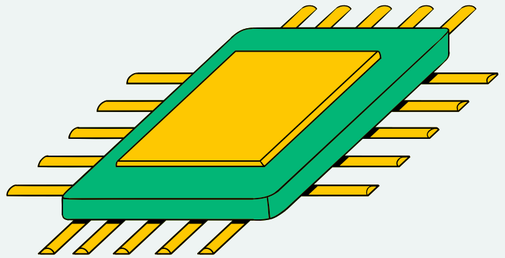

INTRODUCTION

- Academic writing requires **deep research, critical thinking, and clear expression**
- Generative AI is transforming how writing is done
- Used by students, researchers, and educators
- Supports **drafting, summarising, and improving writing**

Source: Adapted from the Collaborative LMS developed by Daniel Lai

WHAT IS GENERATIVE AI?

- **Machine learning models** trained on large datasets
- Generate **human-like text** based on prompts
- Can assist in multiple academic writing tasks
- Examples: ChatGPT, Gemini, Claude

ChatGPT

Claude

Gemini

Source: Adapted from the Collaborative LMS developed by Daniel Lai

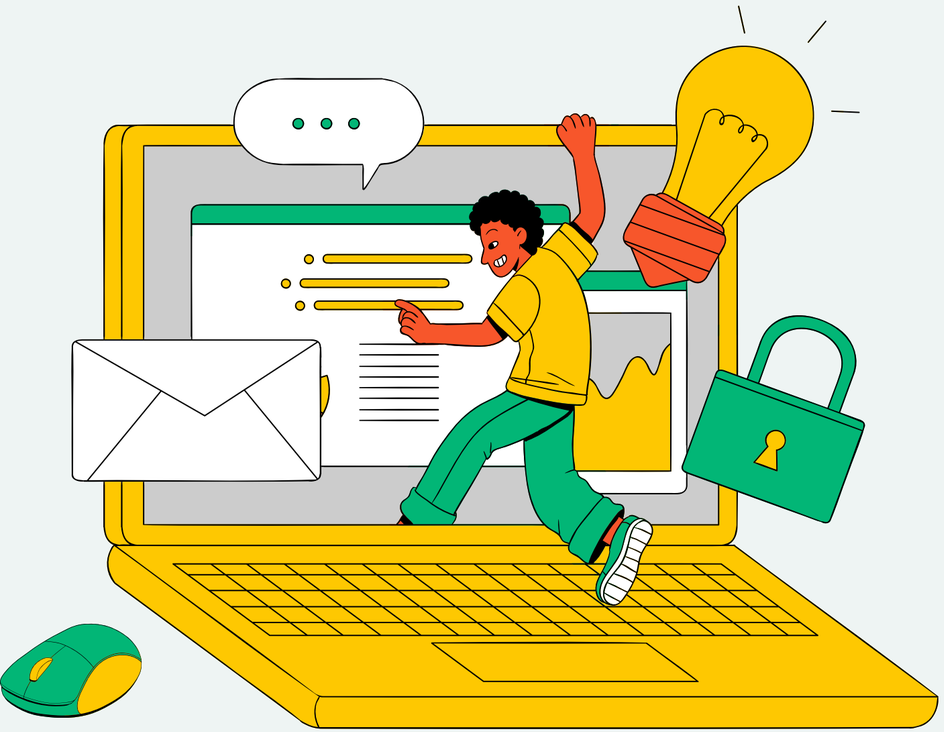

APPLICATIONS IN ACADEMIC WRITING

- **Research assistance** – summarising articles and literature
- **Drafting & structuring** – generating outlines and ideas
- **Editing** – improving grammar, tone, and clarity
- **Referencing** – generating citations in APA, MLA, etc.

Source: Adapted from the Collaborative LMS developed by Daniel Lai

BENEFITS OF AI IN ACADEMIC WRITING

Efficiency	automates repetitive tasks and saves time
Writing quality	improves grammar and academic tone
Accessibility	supports non-native speakers
Research	assists in literature reviews and data interpretation

Source: Adapted from the Collaborative LMS developed by Daniel Lai

CHALLENGES & RISKS

Academic integrity

risk of plagiarism if misused

Over-reliance

reduces independent thinking

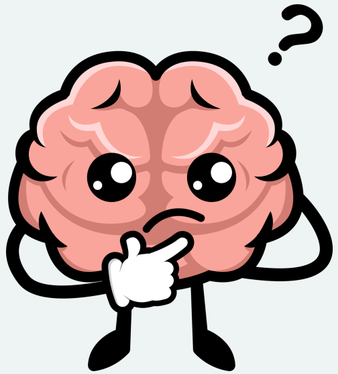

Bias & inaccuracies

AI may produce incorrect information

Loss of originality

reduces personal voice in writing

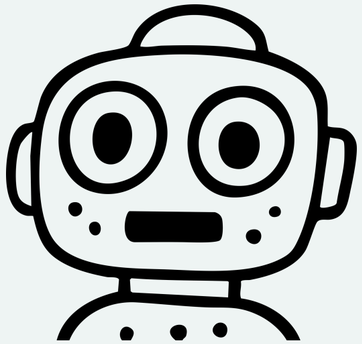

Source: Adapted from the Collaborative LMS developed by Daniel Lai

ETHICAL CONSIDERATIONS

- Need to maintain originality and academic honesty
- Disclosure of AI usage may be required
- Responsibility for accuracy remains with the student
- AI should not replace human thinking

Source: Adapted from the Collaborative LMS developed by Daniel Lai

ETHICS IN AI

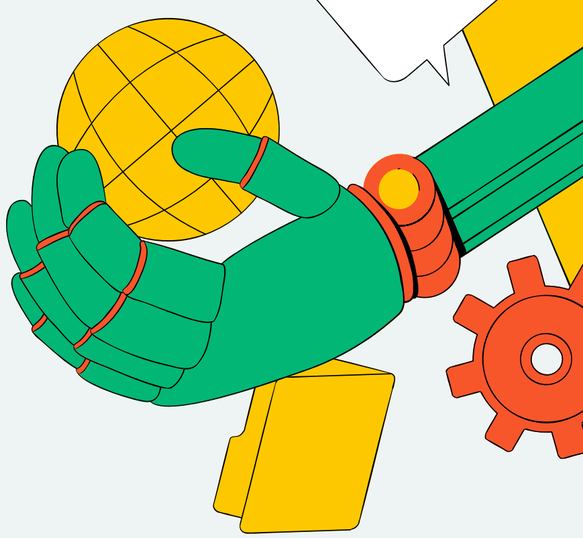

- Plagiarism and originality issues
- Bias and misinformation risks
- Loss of critical thinking and learning
- Authorship and accountability concerns

Source: Adapted from the Collaborative LMS developed by Daniel Lai

INSTITUTIONAL RESPONSES

- Universities creating AI usage policies
- Use of AI detection tools (e.g., Turnitin)
- Shift towards process-based assessment
- Use of oral exams to test real understanding

Source: Adapted from the Collaborative LMS developed by Daniel Lai

BEST PRACTICES

Use AI as a support tool, not a replacement

Always verify AI-generated content, it may not be fully accurate

Follow university guidelines and disclose AI use when required

Ensure analysis and final writing are done independently

Source: Adapted from the Collaborative LMS developed by Daniel Lai

CONCLUSION

- AI is a powerful tool in academic writing
- Must balance efficiency with integrity
- Responsible use ensures meaningful learning

Source: Adapted from the Collaborative LMS developed by Daniel Lai