Diversity Tickets

https://www.diversitytickets.org

Enter event name or keyword... Search

Filter by tags

Open for applications

XP Days Germany

Hamburg, Germany

Die Mitmachkonferenz für Extreme ProgrammiererInnen

Offene Konferenz für Agile Software Entwicklung und Extreme Programming mit Fokus auf Entwicklerthemen.

Community Day, Vorträge, Hands-On, Extreme Presentations und Diskussionsrunden

German Technology

Apply

ConFrontJS

Warsaw, Poland

ConFrontJS is a conference that focuses on JavaScript used in front-end development. The target audience are mid-level and advanced JavaScript programmers. The conference is one day long with one track for 150 attendants. All talks will be in English. ConFrontJS is organised by WarsawJS team known from WarsawJS Meetup. We are running a community of over 4000 members, which is the biggest and most active JavaScript community of this type in Poland.

JavaScript+ English HTML CSS Technology

Apply

Build Stuff

Vilnius, Vilnius, Republic of Lithuania

Build Stuff is the largest software development conference in Baltics. Not just a conference but rather the active community, every year Build Stuff becomes a 5-day gathering attracting more than 1500 developers around the globe. Prove yourself and see the best moments on our YouTube channel: https://youtu.be/EUq2SrKXzQc

This year with a special focus on diversity, we're planning to host 70+ world-class speakers come from all over the world, hold 5 tracks per day, as well as panel discussions and open spaces. Happening in Vilnius, Lithuania the conference will feature 3 days (14-16 Nov'18) of sessions and 2 days (17-19 Nov'18) of workshops.

Feel free to find the agenda on www.buildstuff.lt

Likewise, in addition to this impressive speakers line-up, we host plenty of the highest quality, engaging, and up-to-the-moment workshops during the weekend after the conference.

C C++ C# Clojure Erlang F# Java JavaScript+ Pony Python Ruby Scala English HTML CSS Technology

Apply at Build Stuff

Ruby on Ice 2019

Rottach-Egern, Bavaria, Germany

Ruby on Ice is a new community conference that wants to

Diversity Tickets - Unser Ziel

Mehr Diversität in der Tech-Industrie

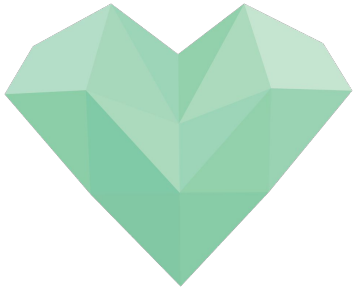

Travis
Foundation

Diversity Tickets

***Datensicherheit**
Reichweite
UX
Travis Foundation Prozesse
Software Nachhaltigkeit

Diversity tickets | Events | Submit event | About | FAQ | Your account | EN

Account settings

Name
Jessica

Email *
jgrzanna@me.com

Country
Germany

New password

Password *

Fields of interest

Programming languages

☐ C ☐ C# ☐ C++ ☐ Clojure ☐ Crystal ☐ CSS ☐ Elixir ☐ Elm
☐ Erlang ☐ F# ☐ Go ☐ Groovy ☐ Haskell ☐ HTML ☐ Idris
☐ Java ☑ JavaScript+ ☐ Julia ☐ Kotlin ☐ Lisp ☐ Lua
☐ Objective-C ☐ OCaml ☐ Perl ☐ PHP ☐ Pony ☐ Prolog
☐ Python ☐ R ☑ Ruby ☐ Rust ☐ Scala ☐ Swift

Languages

☐ Chinese ☑ English ☐ French ☑ German ☐ Japanese
☐ Polish ☐ Portuguese ☐ Russian ☐ Spanish

Fields of expertise

☐ Biology ☐ Math ☐ People ☐ Security ☑ Technology

Email notifications

☑ Yes, I want to get email notifications about new events taking place in the country I've selected for my account

☐ Yes, I want to get email notifications about new events that match my fields of interest

For organizers

We would like to inform you once your event received more applications than the number of tickets you made available via Diversity Tickets to give you the opportunity to increase the number of tickets for your event.

◉ No, thank you.
○ Yes, please!
○ Yes, but only once per event

Here you can download a CSV file that contains a list of all your user data we store:

Download user data

Delete account | Save changes

Diversity Tickets

Datensicherheit
***Reichweite**
UX
Travis Foundation Prozesse
Software Nachhaltigkeit

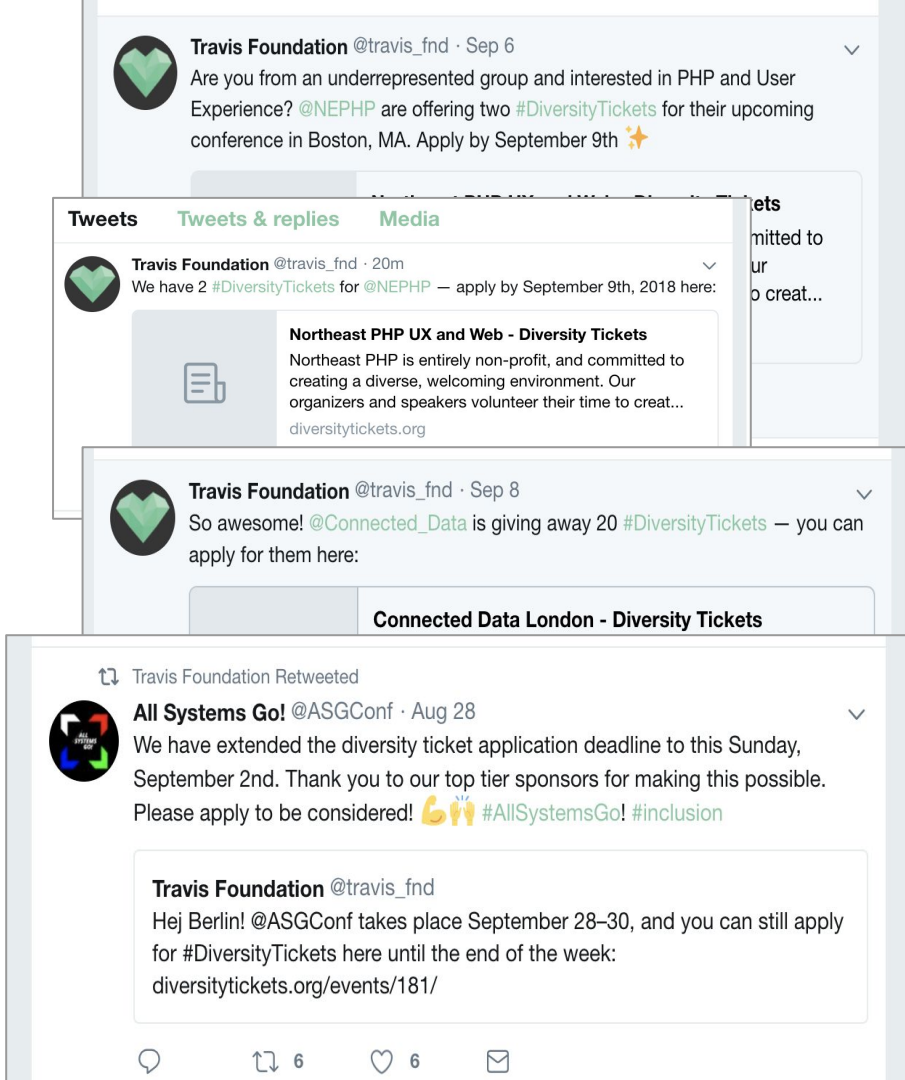

Diversity Tickets

Datensicherheit
Reichweite
***UX**
Travis Foundation Prozesse
Software Nachhaltigkeit

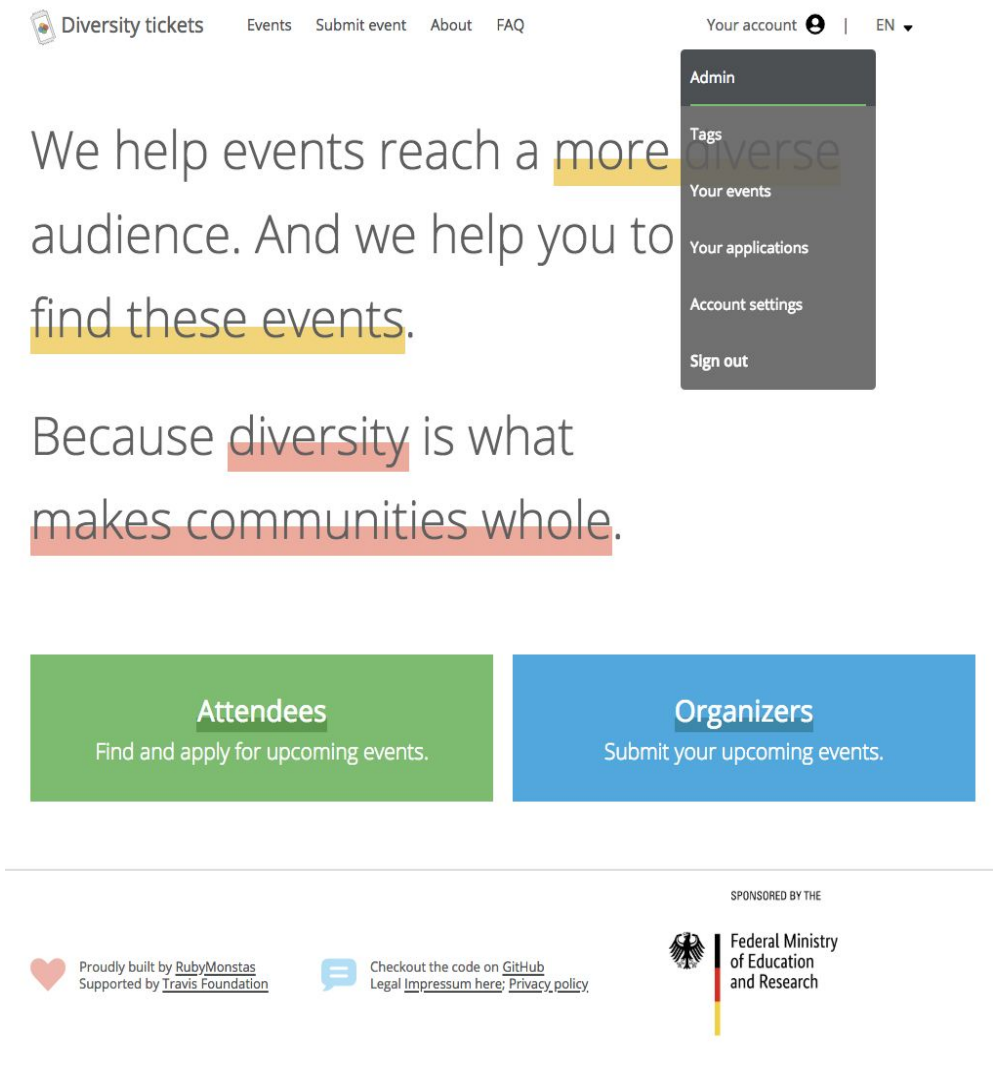

Diversity Tickets

Datensicherheit
Reichweite
UX
***Travis Foundation Prozesse**
Software Nachhaltigkeit

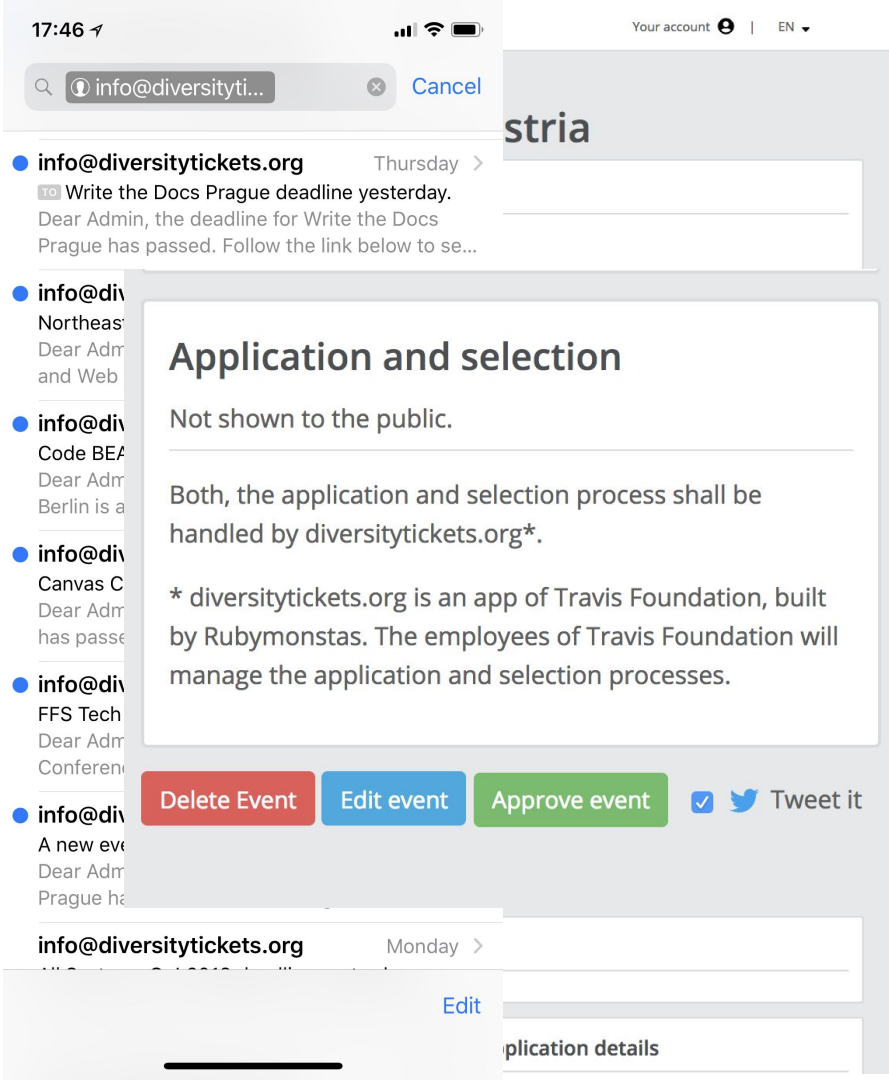

Diversity Tickets

Datensicherheit
Reichweite
UX
Travis Foundation Prozesse
***Software Nachhaltigkeit**

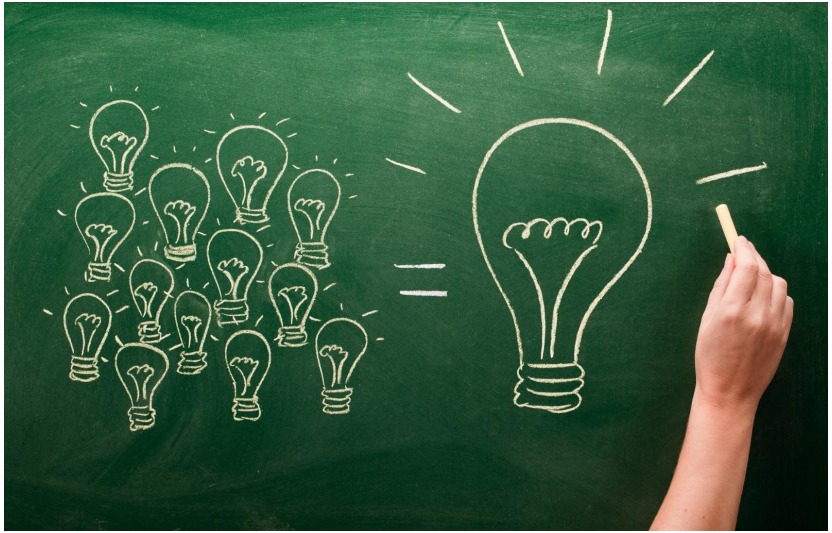

Diversity Tickets - Erkenntnisse

- **Pair Programming, Test Driven Development**
- **Dokumentation** (DT Diary, geteilte Feedback-Dokumente, Release Notes…)
- Tests und Rails 5 Upgrade am Anfang: **Kennenlernen der App**
- **Ruby, Rails, Heroku, Git & GitHub!**

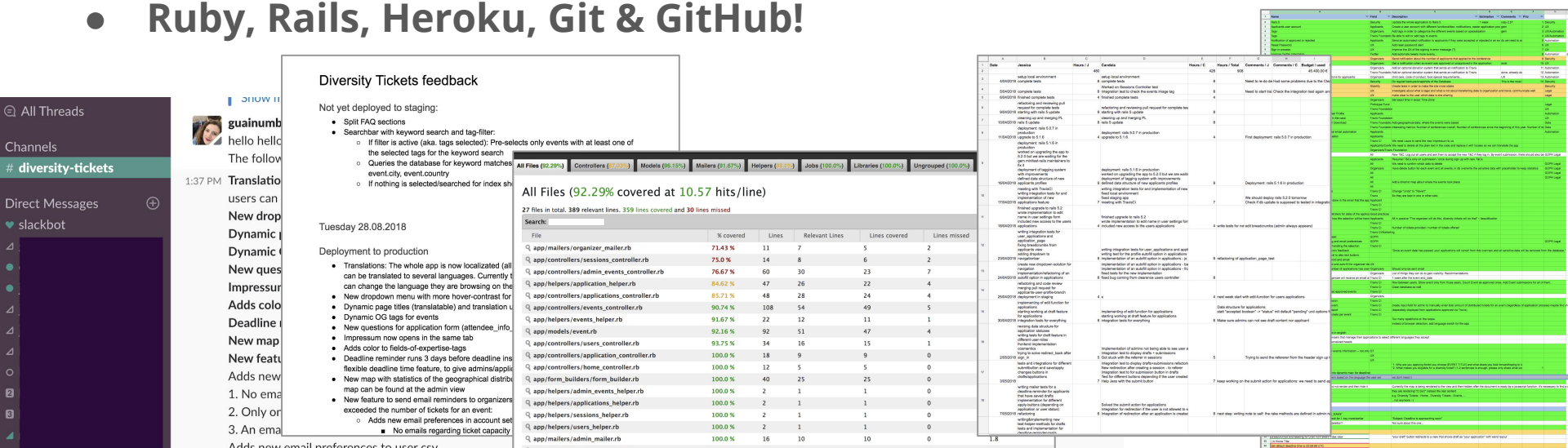

Diversity Tickets - Ausblick

Diversity Tickets **bleibt Open Source**

Travis Foundation wird die Plattform weiterhin betreuen

Wir werden weiterhin **Co-Administratoren und Maintainers** des Repositorys bleiben

Diversity Tickets - Haben Sie Fragen?

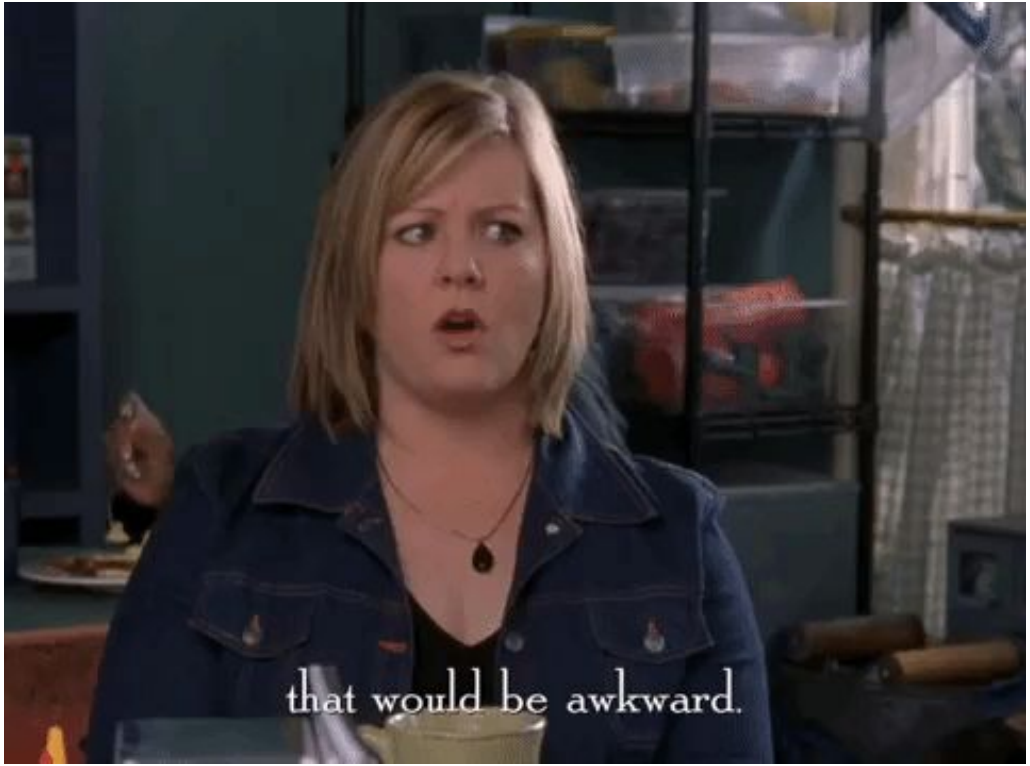
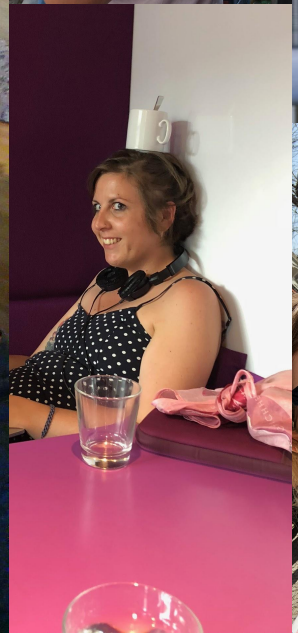
Danke, Prototype Fund ❤