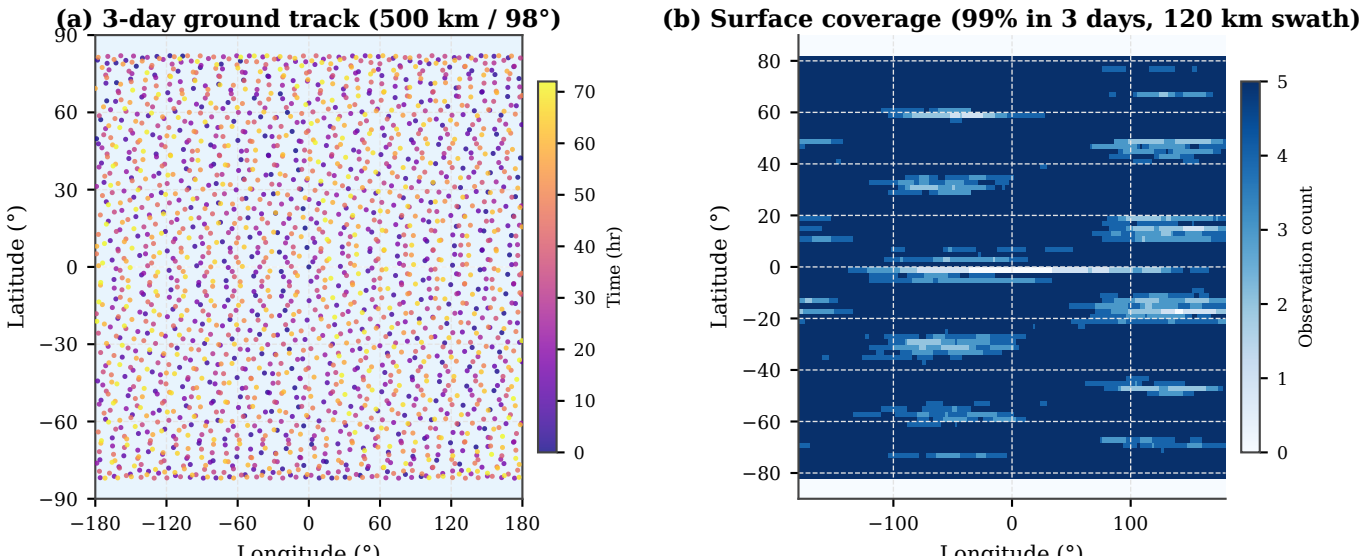
Ground track propagation and surface coverage analysis
(a) 3-day ground track (500 km / 98°)
Latitude (°)
Longitude (°)
Time (hr)
(b) Surface coverage (99% in 3 days, 120 km swath)
Latitude (°)
Longitude (°)
Observation count