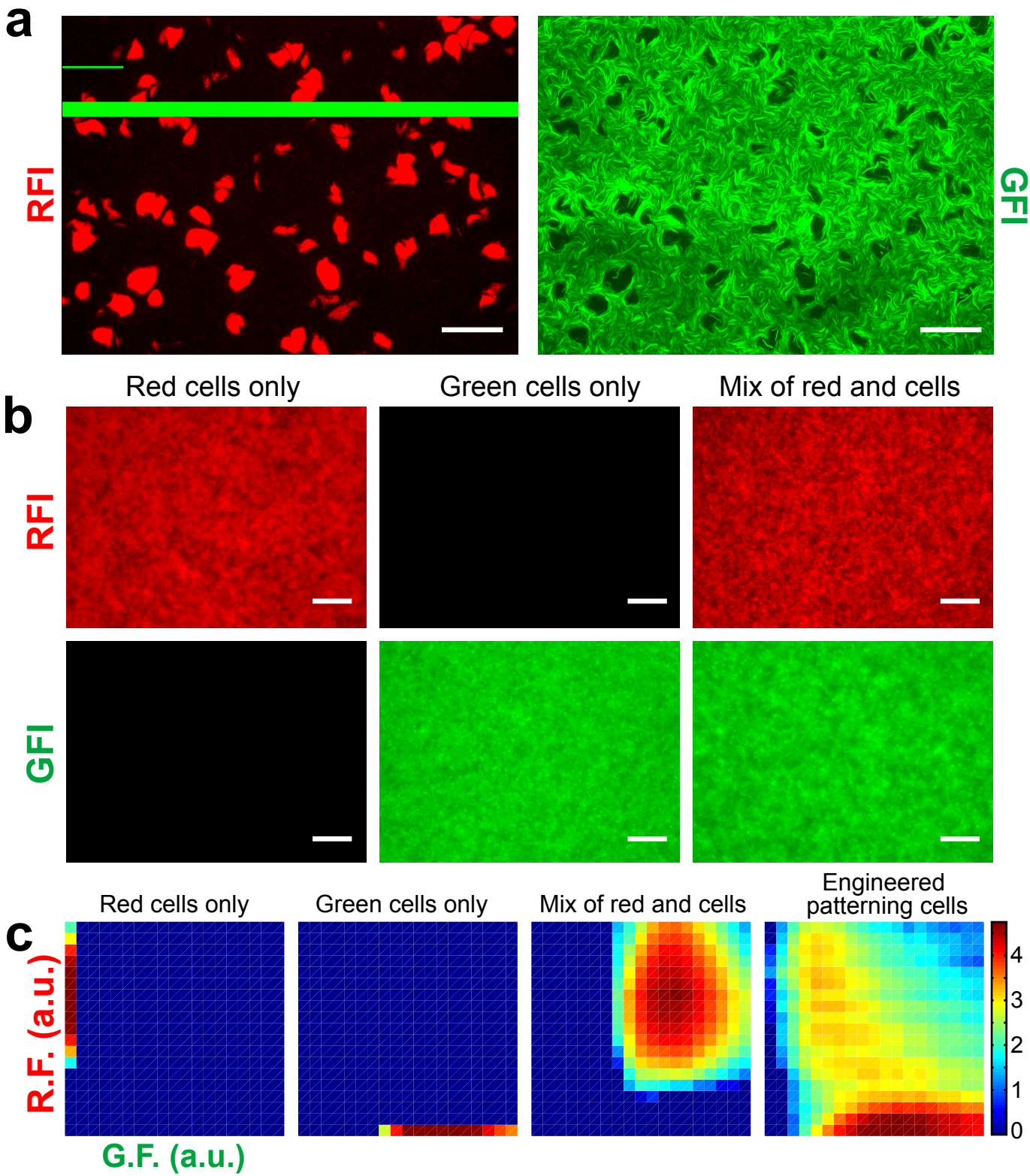
a
RFI
GFI
b
Red cells only
Green cells only
Mix of red and cells
RFI
GFI
c
Red cells only
Green cells only
Mix of red and cells
Engineered patterning cells
R.F. (a.u.)
G.F. (a.u.)
4
3
2
1
0