FL. 03/05

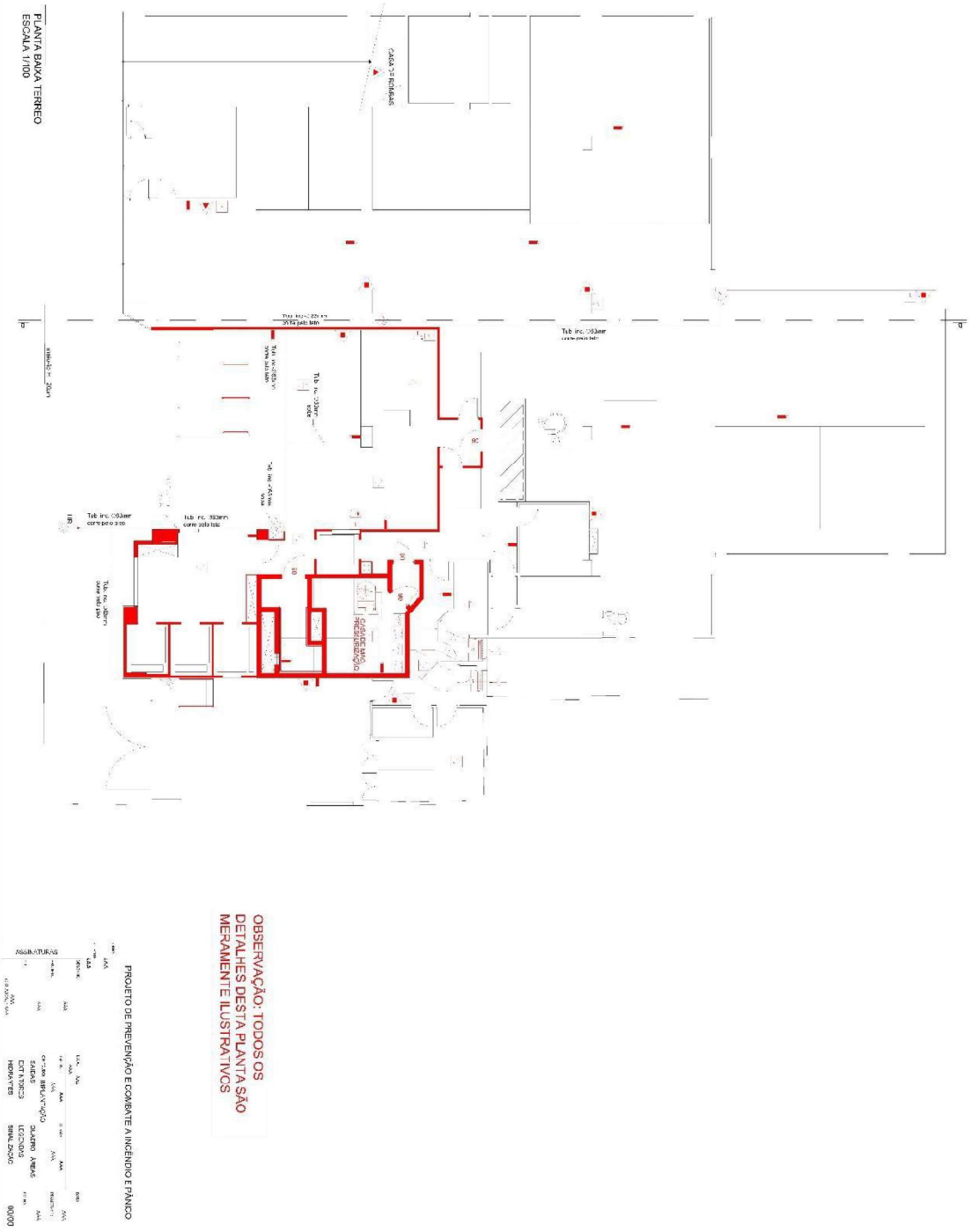

Alterada pela portaria n. 75, de 26ago2024, publicada no DOEMG n. 168, ano 132, p. 03.