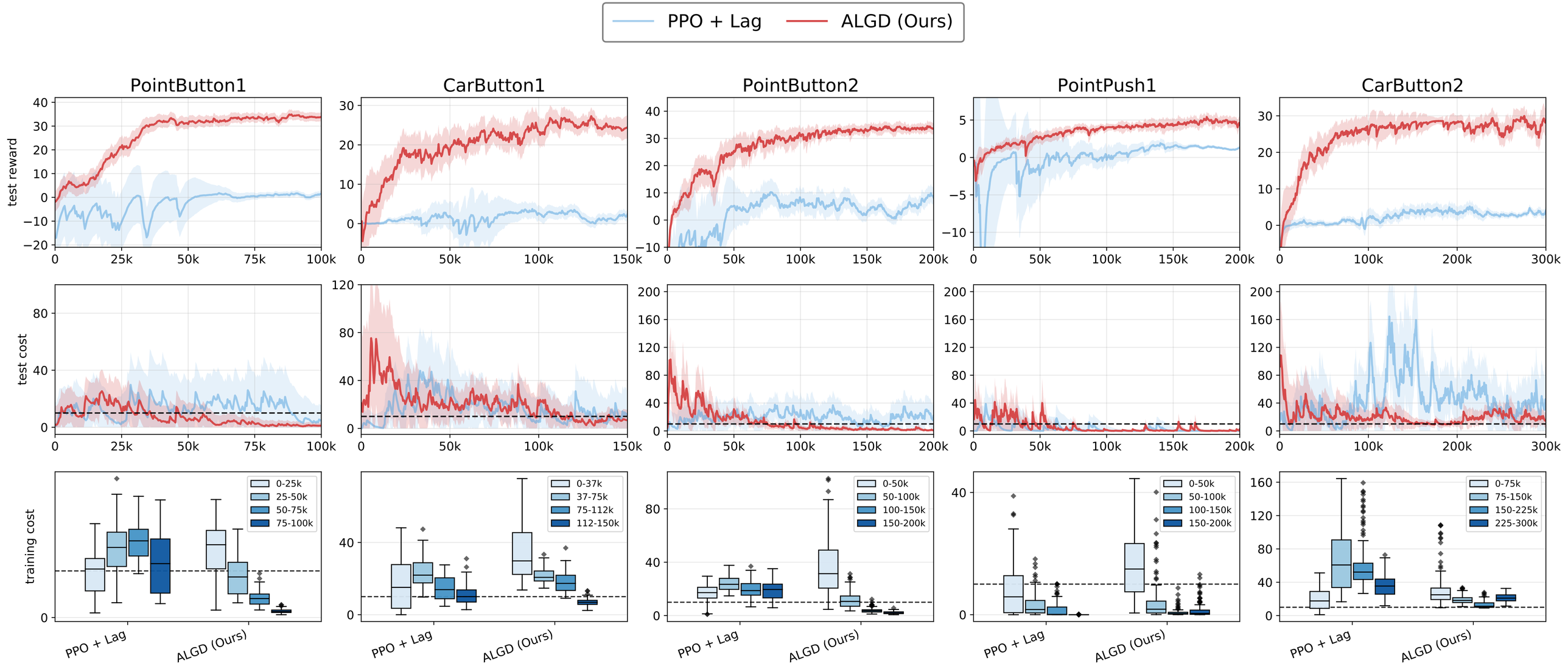
PPO + Lag
ALGD (Ours)
PointButton1
CarButton1
PointButton2
PointPush1
CarButton2
test reward
test cost
training cost
0-25k
25-50k
50-75k
75-100k
0-37k
37-75k
75-112k
112-150k
0-50k
50-100k
100-150k
150-200k
0-75k
75-150k
150-225k
225-300k
PPO + Lag
ALGD (Ours)