Wholesome Haven

Evelyn Bender, Landon Faber, Madi McNearney, Musa Kwong

Advisor: Keith VanderLinden

Project Overview

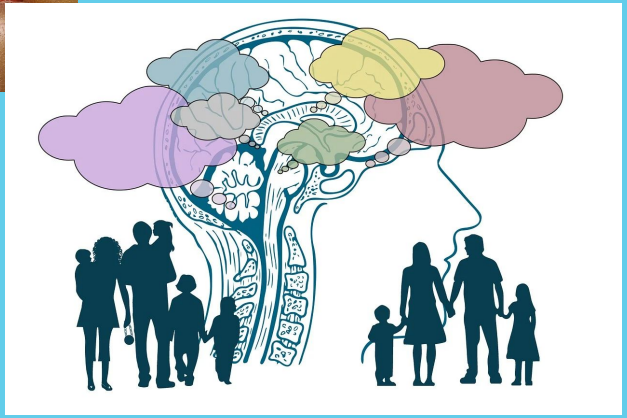

Project Demo

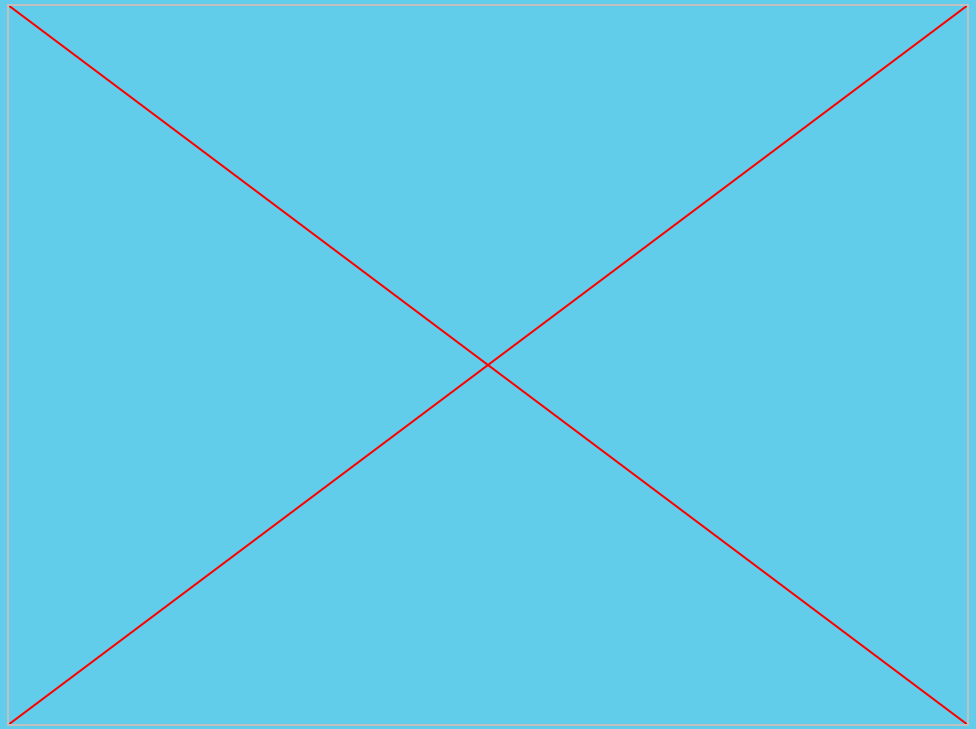

What’s Been Accomplished

- **Research-Based Quests**
  - Health Aspect Separation
  - Mental Reframing Cycles
- **Screen Navigation & Dialogue**
  - Visual Navigation Hints
  - Dialogue Tree YAML → NPC Interactions
- **User Progress Tracking & Management**
  - Visual Progress Feedback

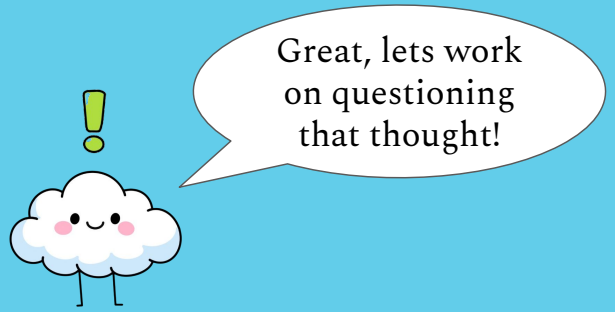

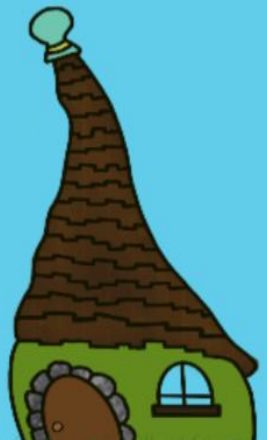

Problems Encountered

Navigability

```yaml
choices:
  - text: "Sure"
    next: map_info
  - text: "View quest Screen"
    action: openQuest
    next: ""
  - text: "No thanks"
    next: farewell_no_walk
```

```json
"choices": [
    {
        "text": "Sure",
        "next": "map_info"
    },
    {
        "text": "View quest progress",
        "action": "openQuest",
        "next": ""
    },
    {
        "text": "No thanks",
        "next": "farewell_no_walk"
    }
]
```

Data Storage

Message UI

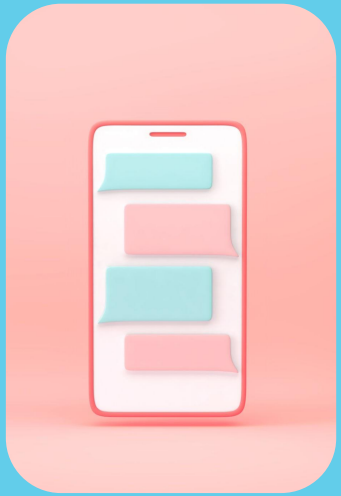

Design Norms

- Cultural Appropriateness
- Transparency
- Aesthetics
- Stewardship
- Social
- Caring
- Justice
- Trust

Future Work

- **Usability Improvements**
  - FAQ development from user testing
  - Quest customization from user history
- **Visual Milestone Progress**
  - NPC Specific Growth Indicators
  - Decoration Customization
- **More Content**
  - Quest Alternatives
  - Different NPCs to offer quests

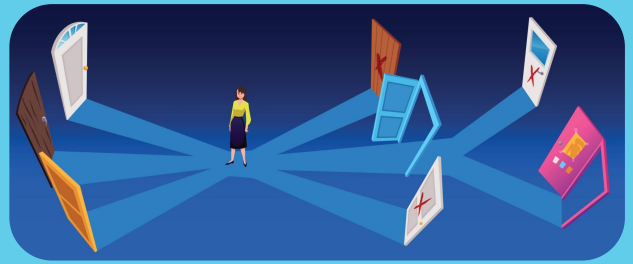

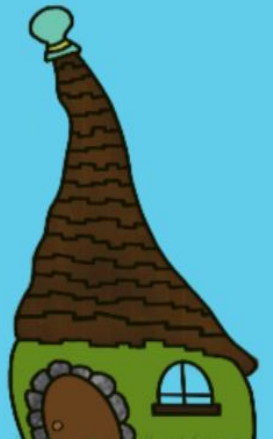

Q&A