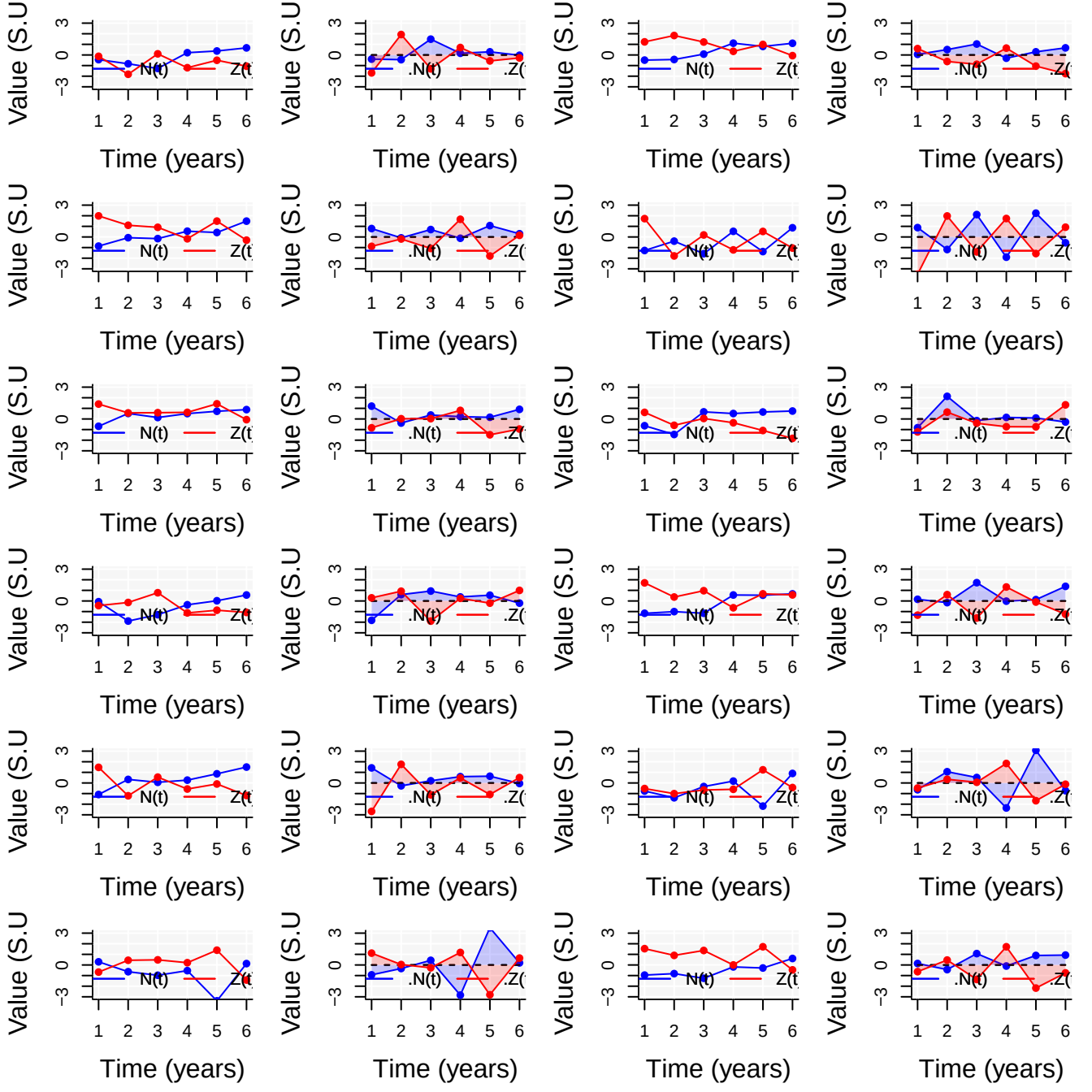
Value (S.U
3
0
−3
N(t)
Z(t
.N(t)
.Z(
1 2 3 4 5 6
Time (years)

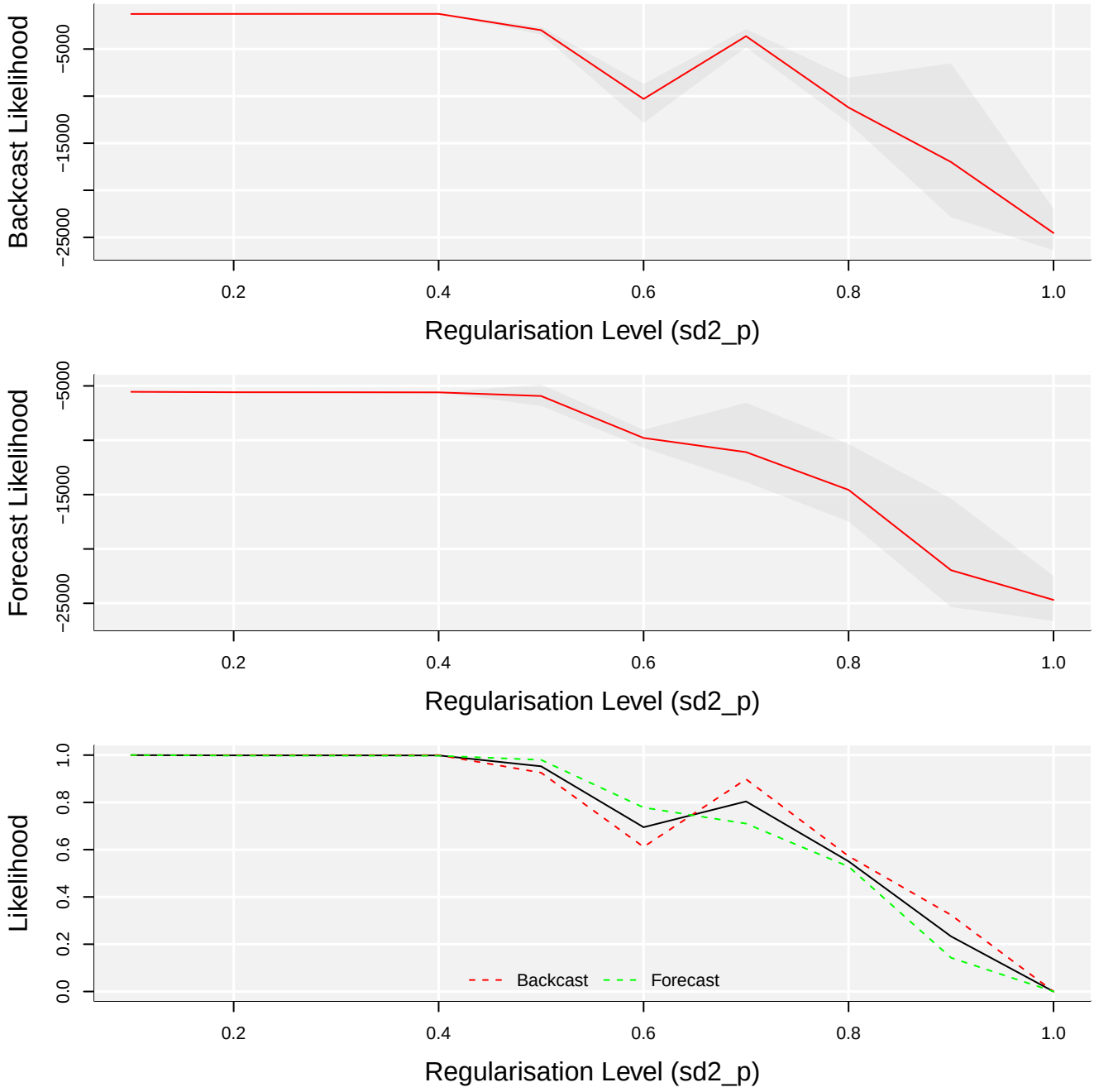
Backcast Likelihood
−5000
−15000
−25000
0.2
0.4
0.6
0.8
1.0
Regularisation Level (sd2_p)
Forecast Likelihood
−5000
−15000
−25000
0.2
0.4
0.6
0.8
1.0
Regularisation Level (sd2_p)
Likelihood
0.0
0.2
0.4
0.6
0.8
1.0
Backcast
Forecast
0.2
0.4
0.6
0.8
1.0
Regularisation Level (sd2_p)

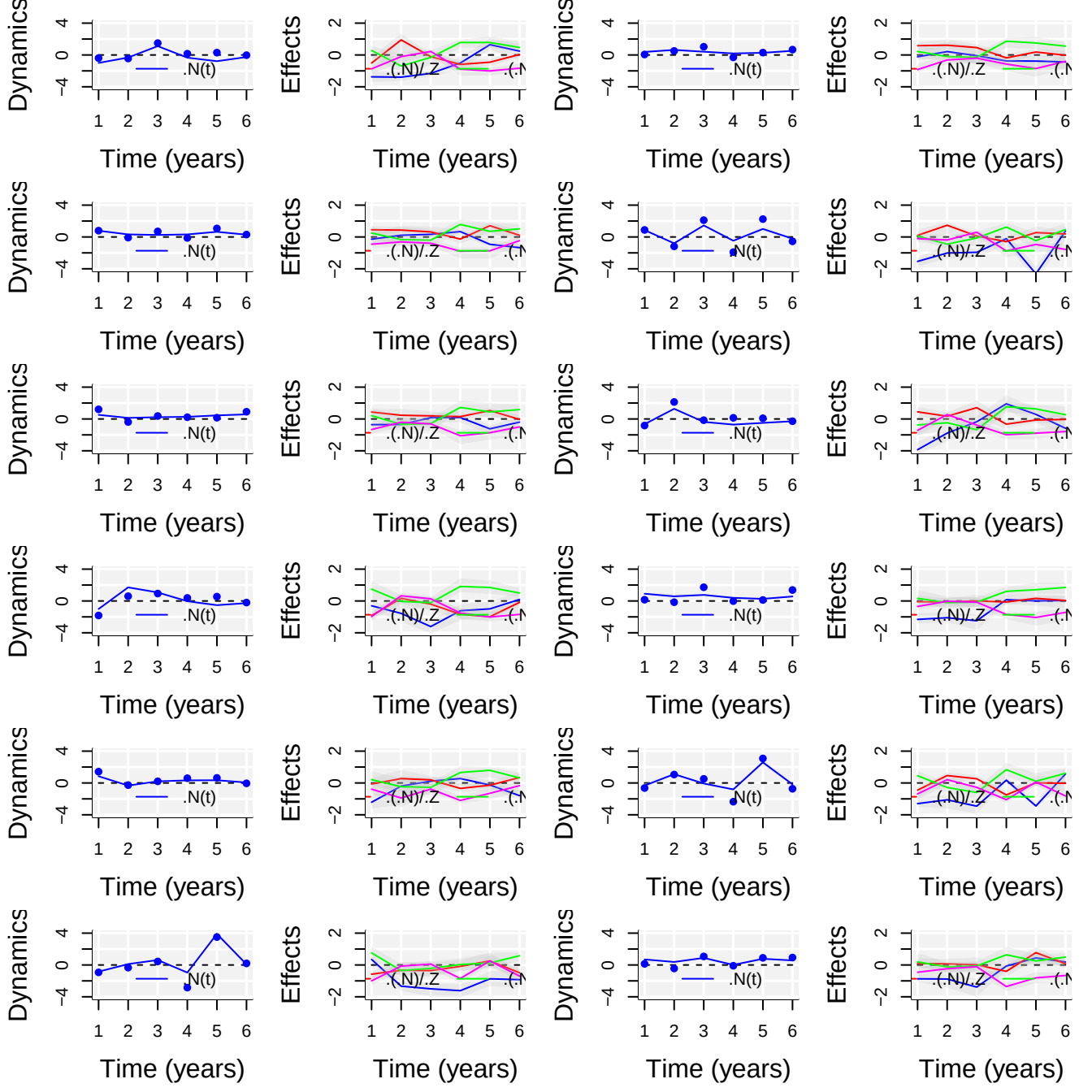
Dynamics
Effects
.N(t)
.(.N)/.Z
Time (years)

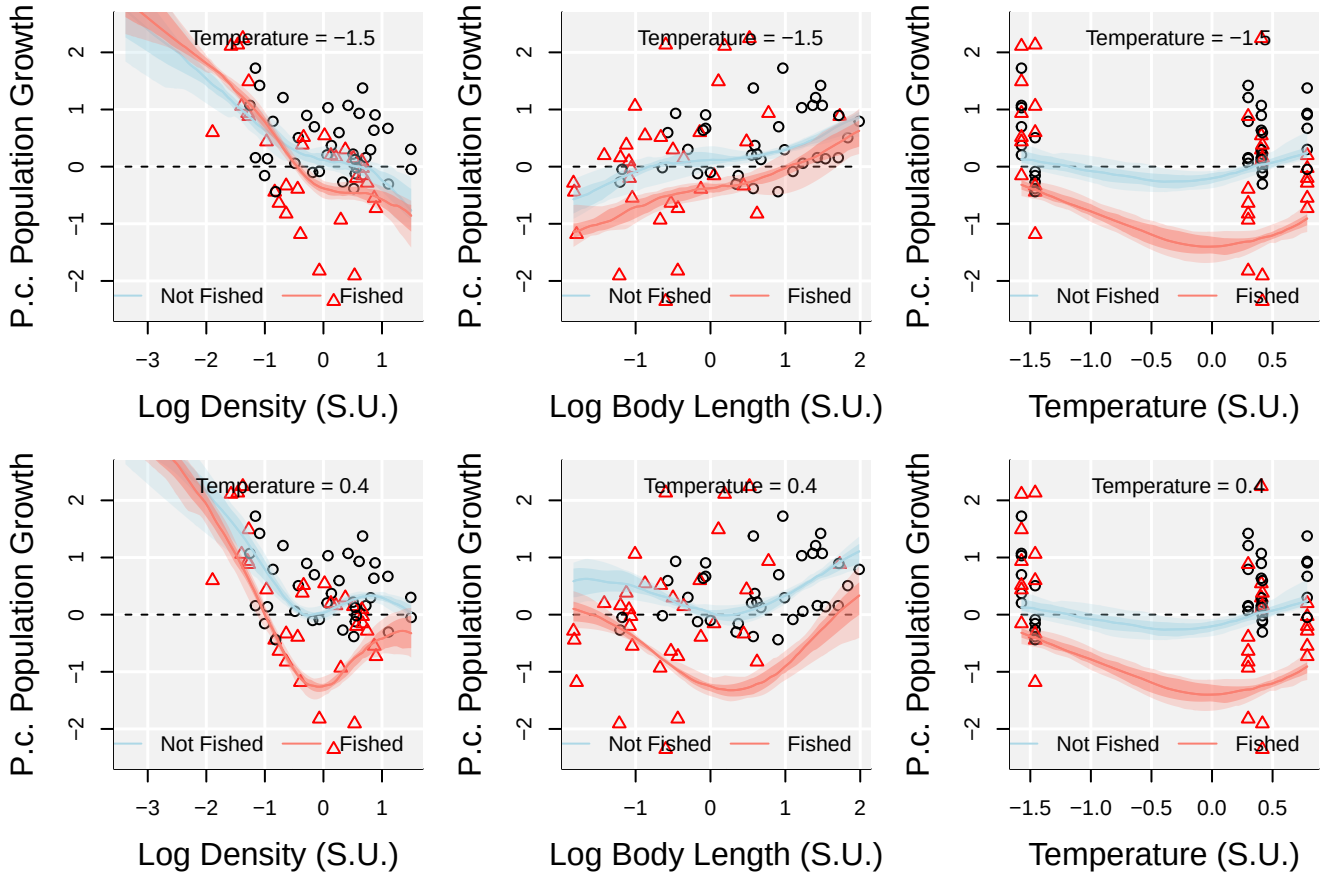
Temperature = −1.5
Temperature = 0.4
P.c. Population Growth
Not Fished
Fished
Log Density (S.U.)
Log Body Length (S.U.)
Temperature (S.U.)

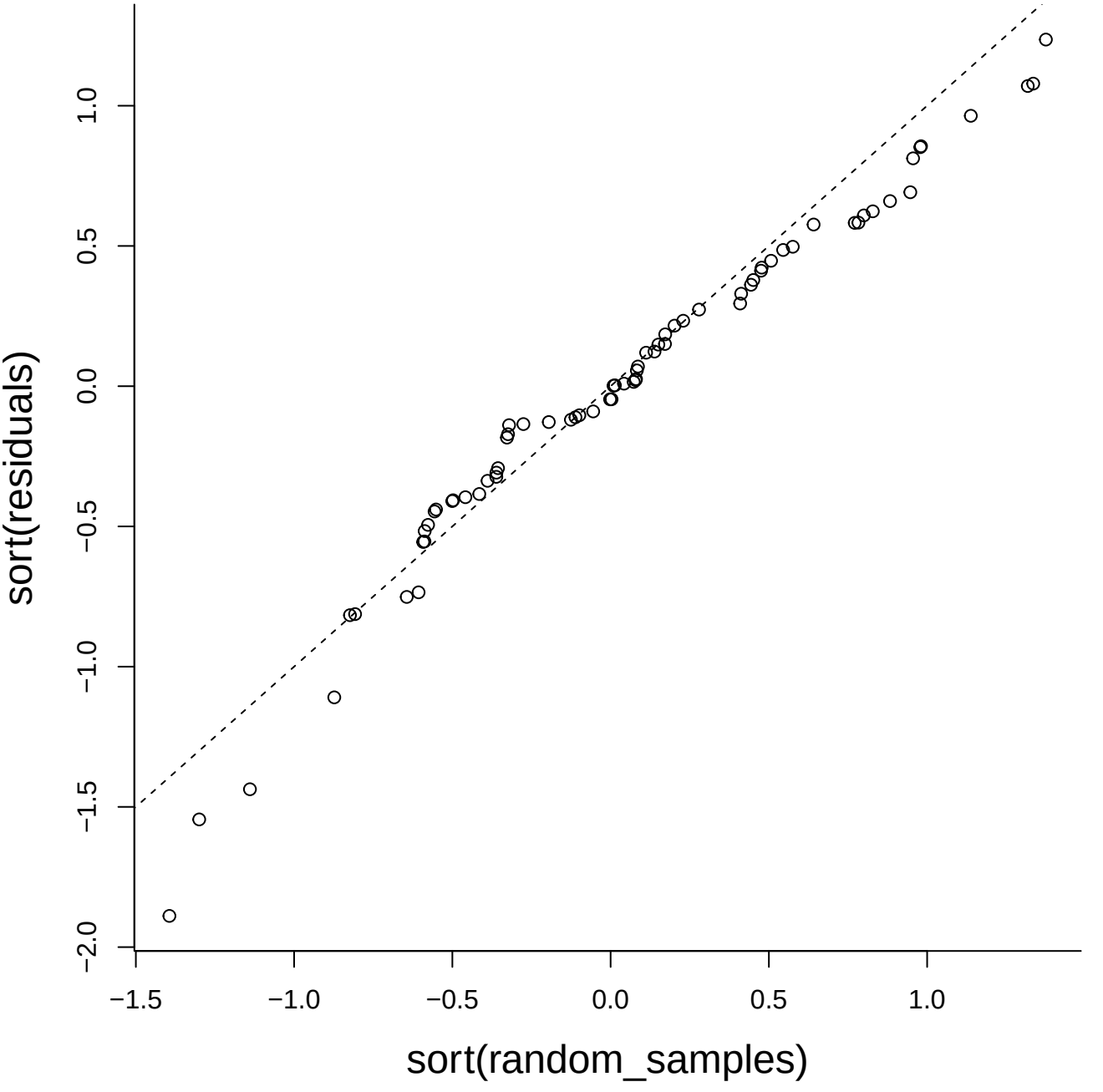
sort(residuals)
sort(random_samples)
1.0
0.5
0.0
−0.5
−1.0
−1.5
−2.0
−1.5
−1.0
−0.5
0.0
0.5
1.0

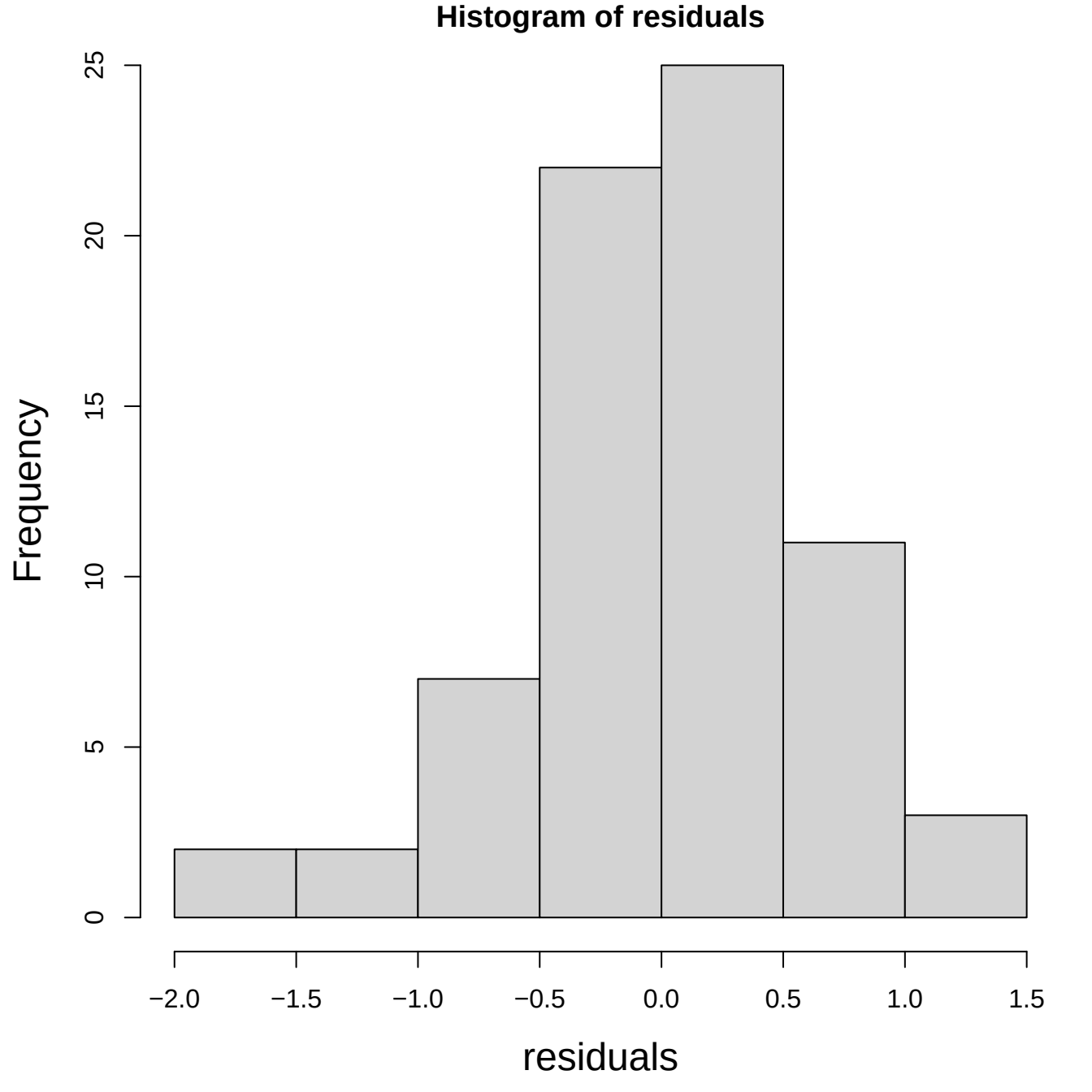
Histogram of residuals
Frequency
0
5
10
15
20
25
−2.0
−1.5
−1.0
−0.5
0.0
0.5
1.0
1.5
residuals

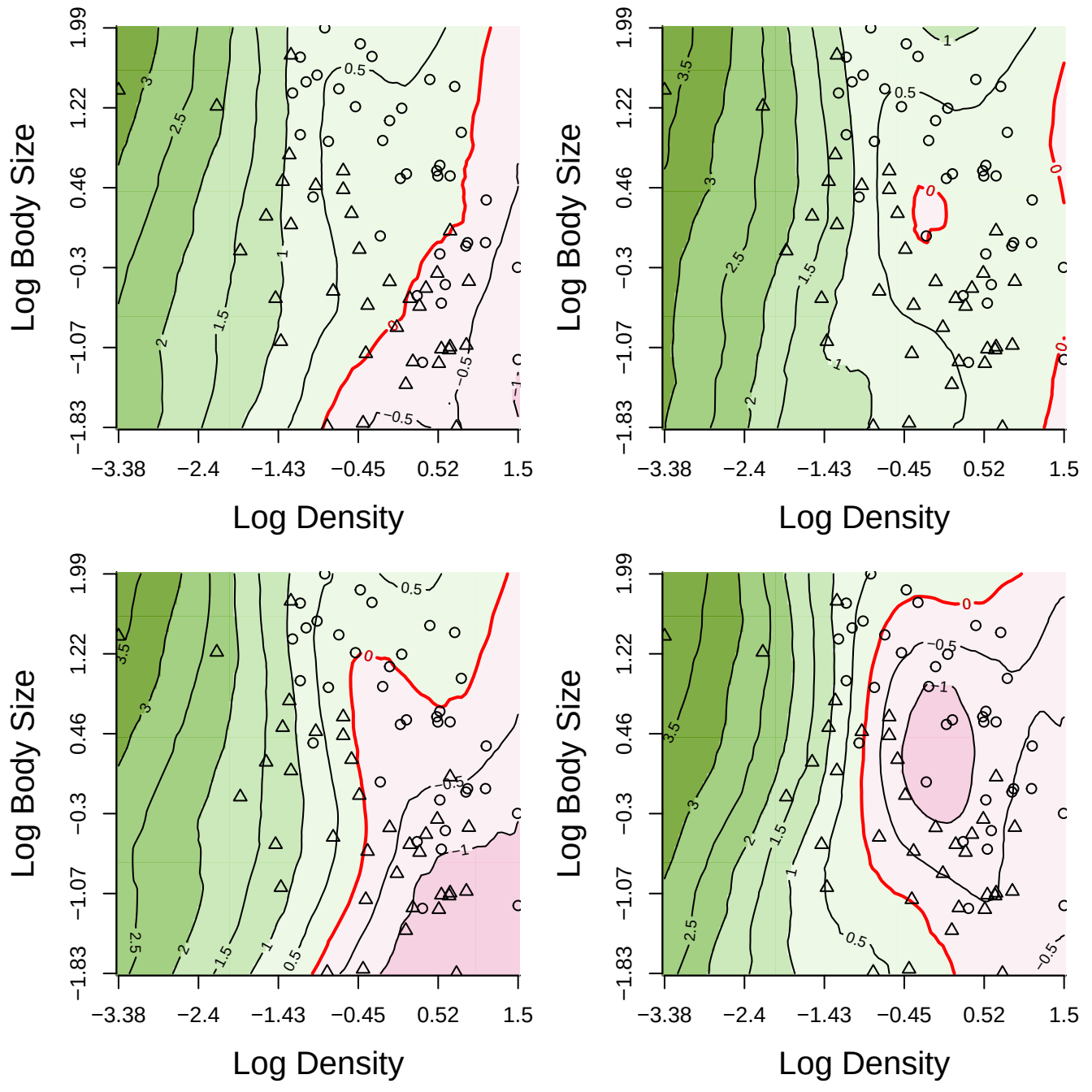
Log Body Size
1.99
1.22
0.46
−0.3
−1.07
−1.83
Log Density
−3.38
−2.4
−1.43
−0.45
0.52
1.5
3
2.5
2
1.5
1
0.5
0
−0.5
−1
3.5

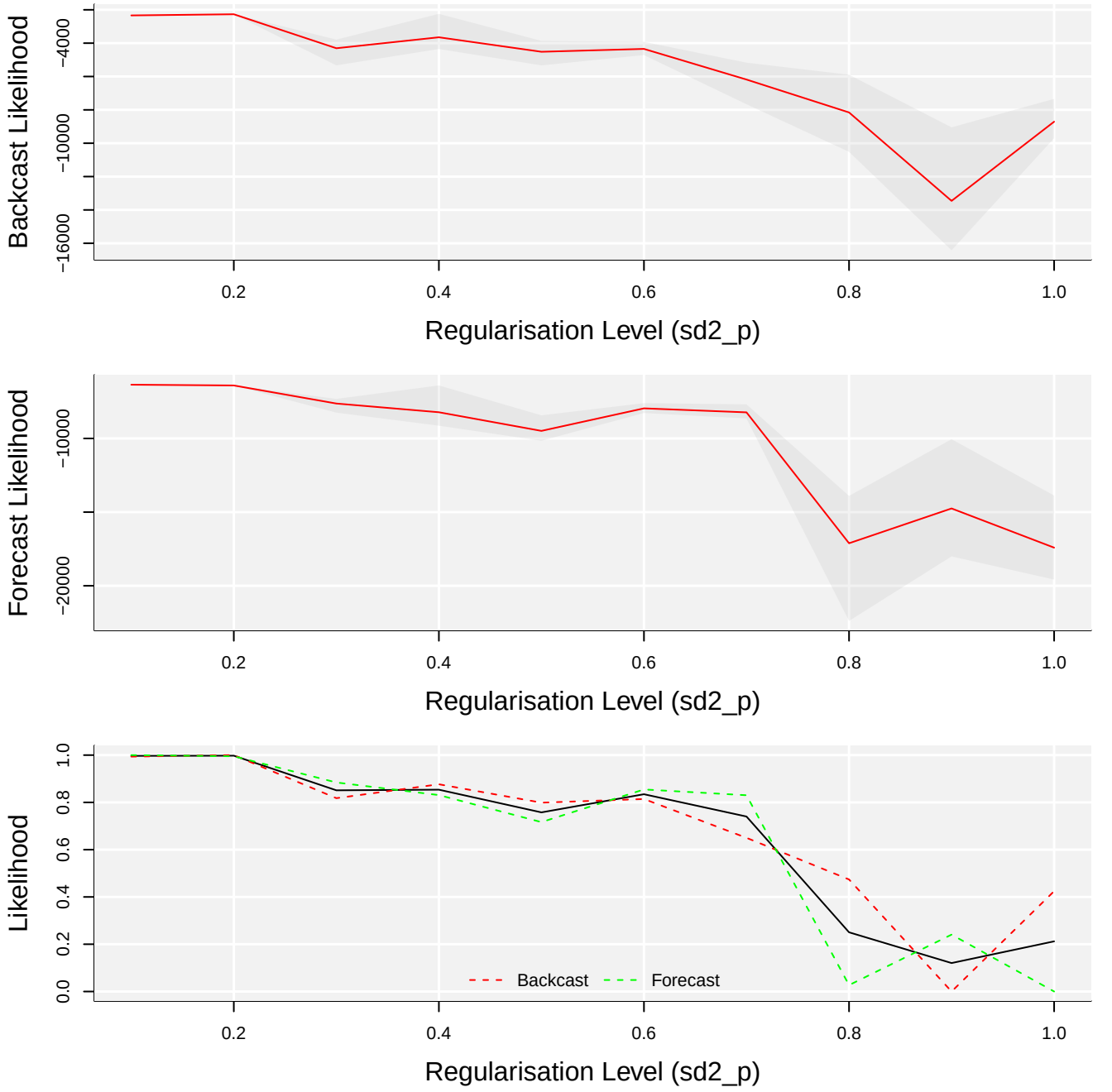
Backcast Likelihood
−4000
−10000
−16000
0.2
0.4
0.6
0.8
1.0
Regularisation Level (sd2_p)
Forecast Likelihood
−10000
−20000
0.2
0.4
0.6
0.8
1.0
Regularisation Level (sd2_p)
Likelihood
0.0
0.2
0.4
0.6
0.8
1.0
Backcast
Forecast
0.2
0.4
0.6
0.8
1.0
Regularisation Level (sd2_p)

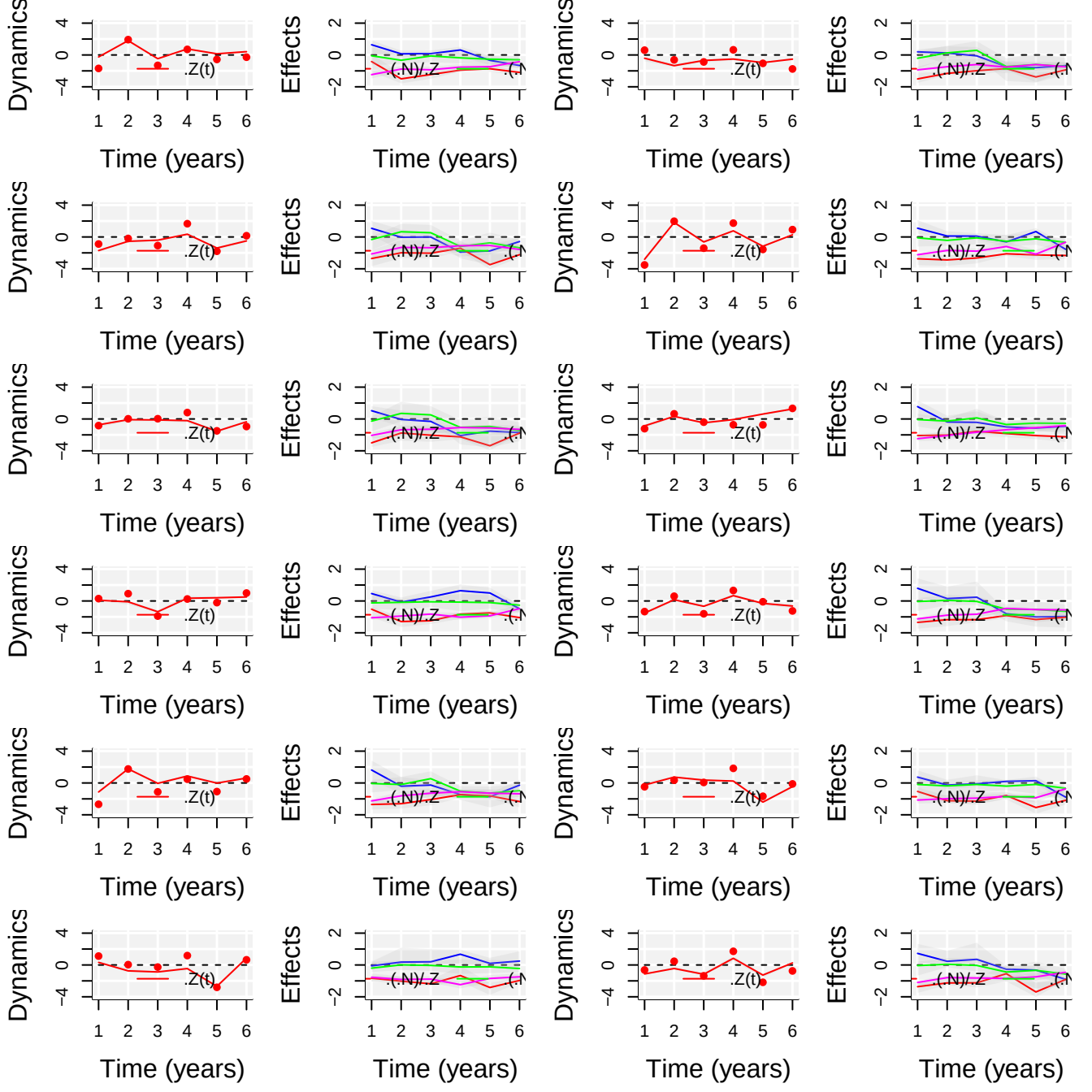
Dynamics
Effects
.Z(t)
(.N)/.Z
Time (years)

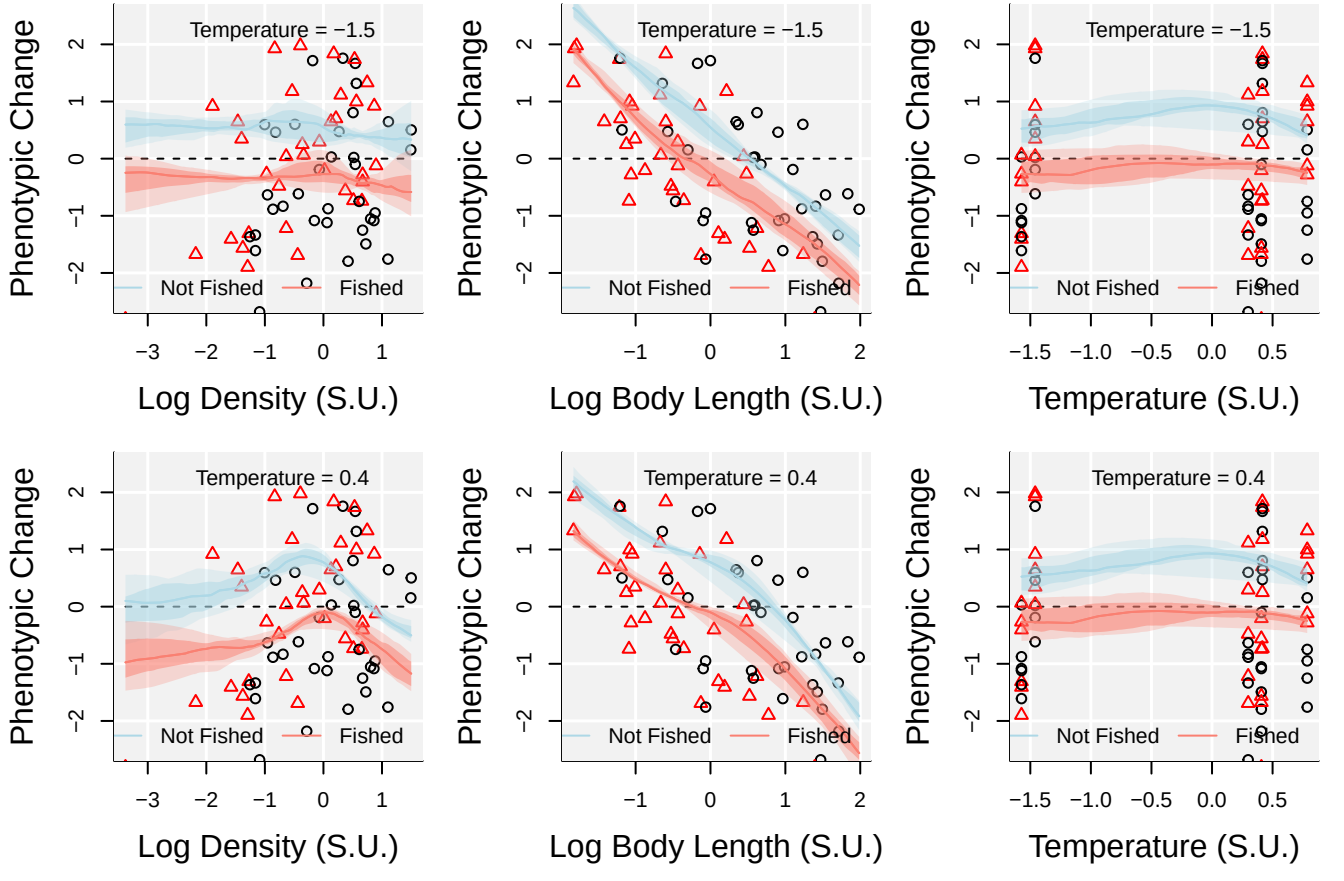
Temperature = −1.5
Temperature = 0.4
Phenotypic Change
Not Fished
Fished
Log Density (S.U.)
Log Body Length (S.U.)
Temperature (S.U.)

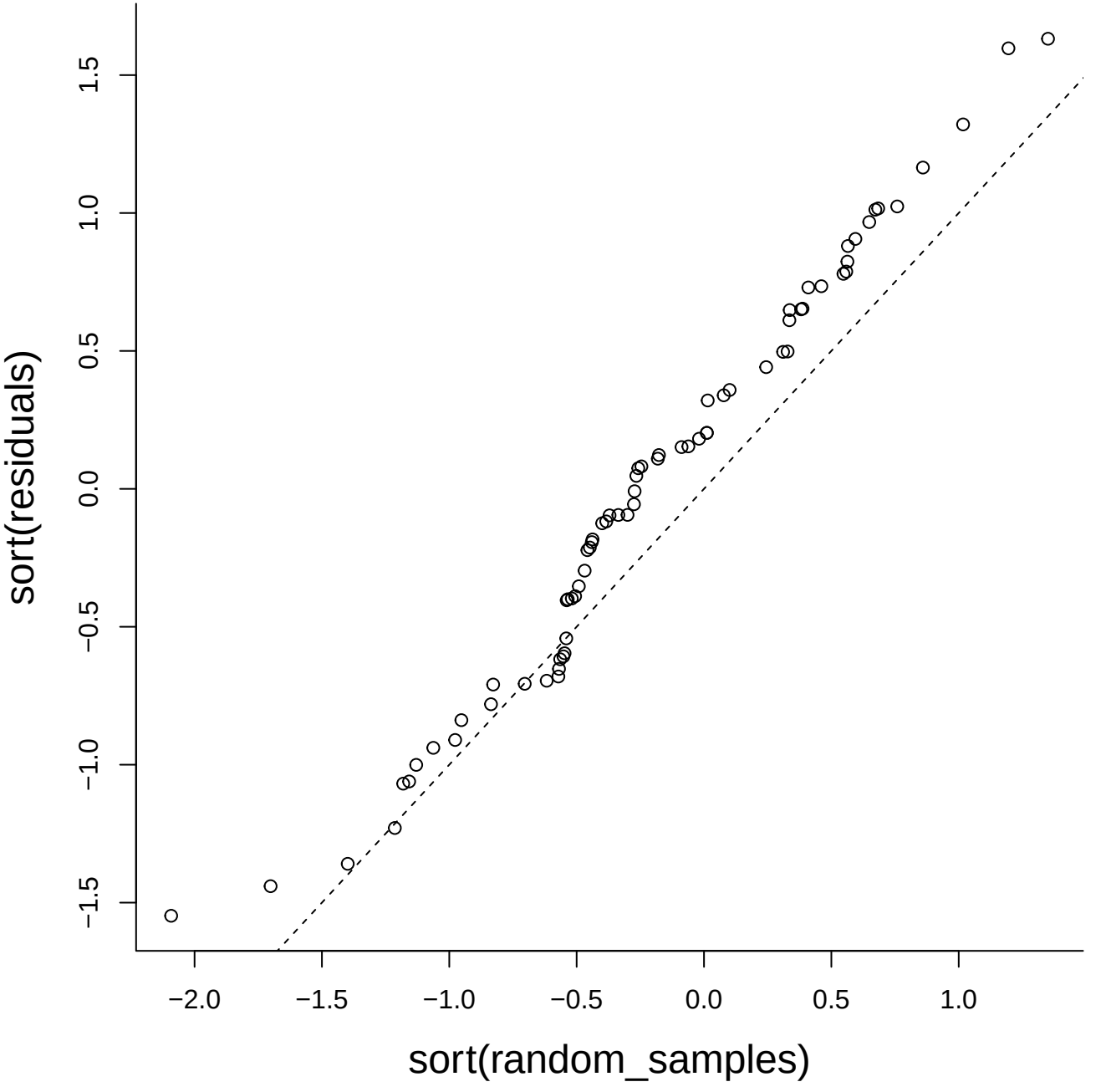
sort(residuals)
1.5
1.0
0.5
0.0
−0.5
−1.0
−1.5
−2.0
−1.5
−1.0
−0.5
0.0
0.5
1.0
sort(random_samples)

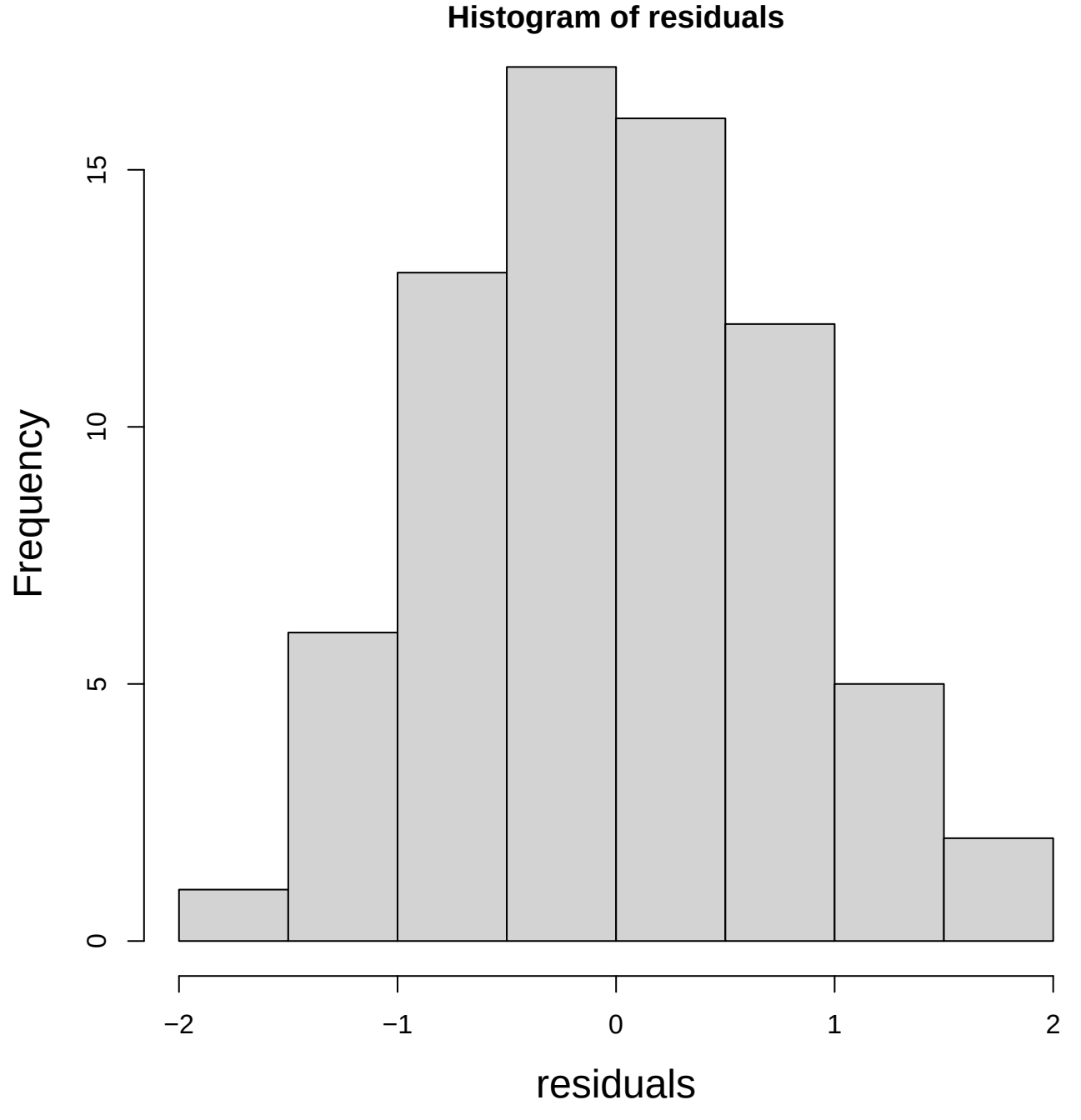
Histogram of residuals
Frequency
0
5
10
15
−2
−1
0
1
2
residuals

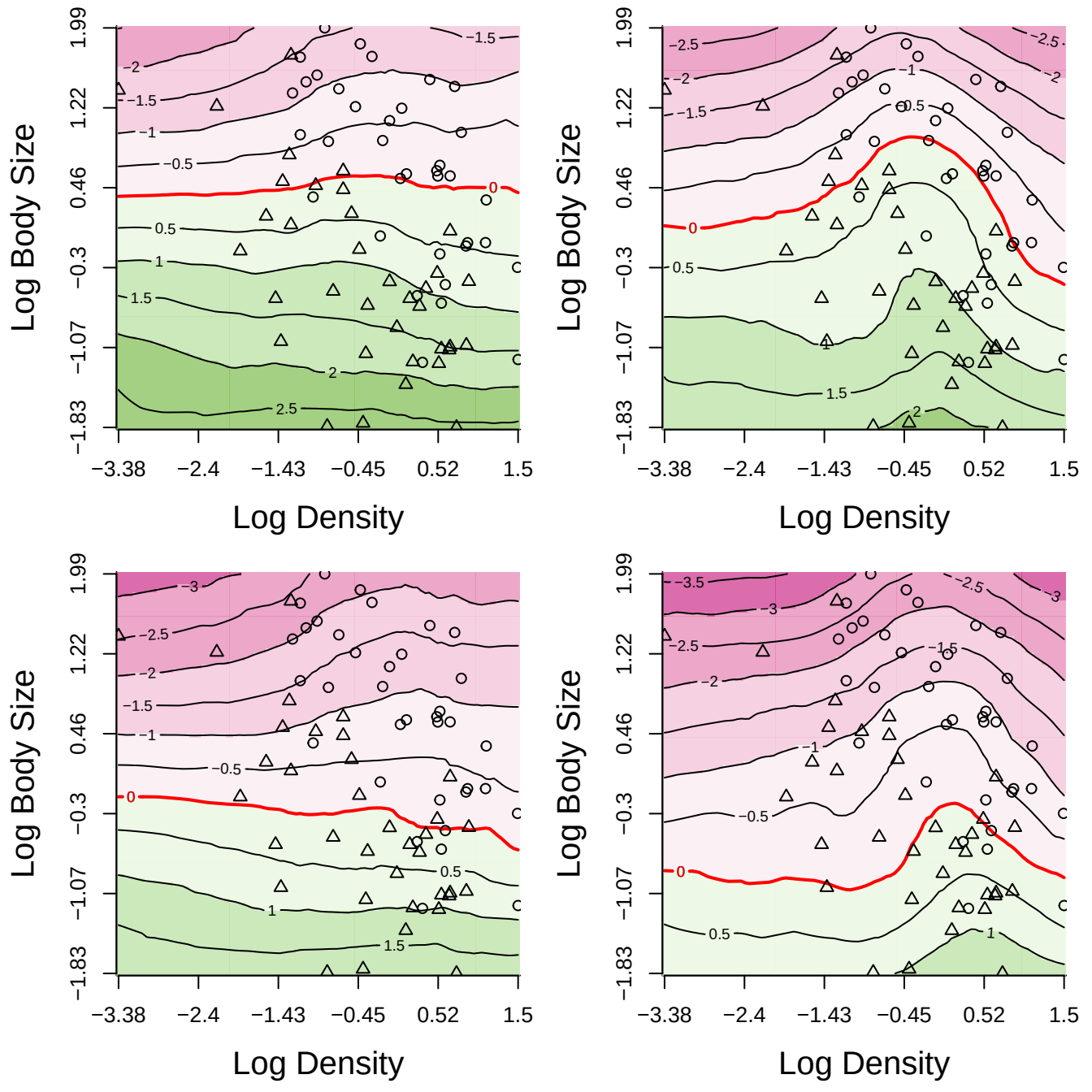
Log Body Size
1.99
1.22
0.46
−0.3
−1.07
−1.83
−3.38
−2.4
−1.43
−0.45
0.52
1.5
Log Density
−1.5
−2
−1
−0.5
0
0.5
1
1.5
2
2.5
−2.5
−3
−3.5

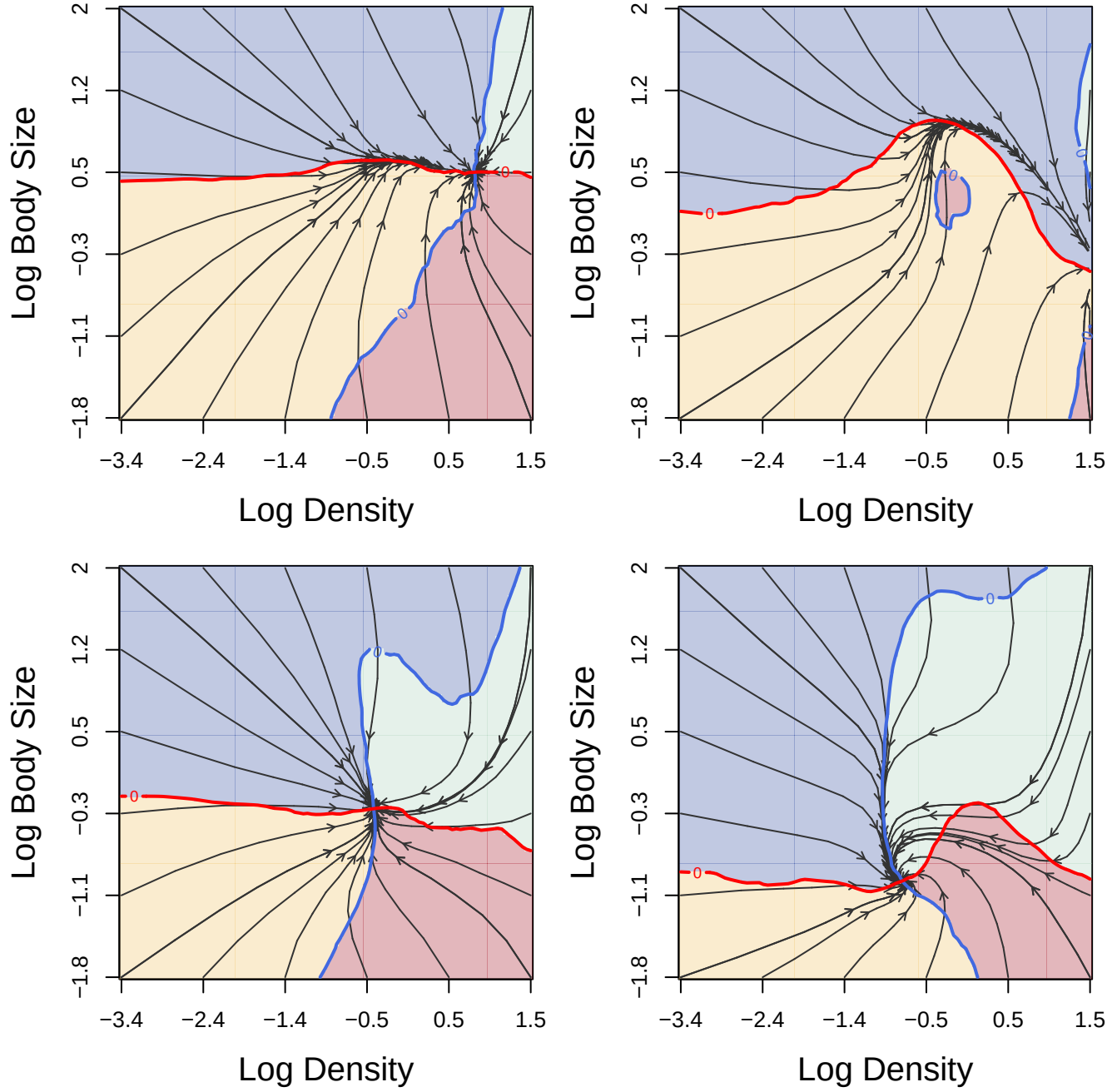
Log Body Size
Log Density
2
1.2
0.5
−0.3
−1.1
−1.8
−3.4
−2.4
−1.4
−0.5
0.5
1.5
0

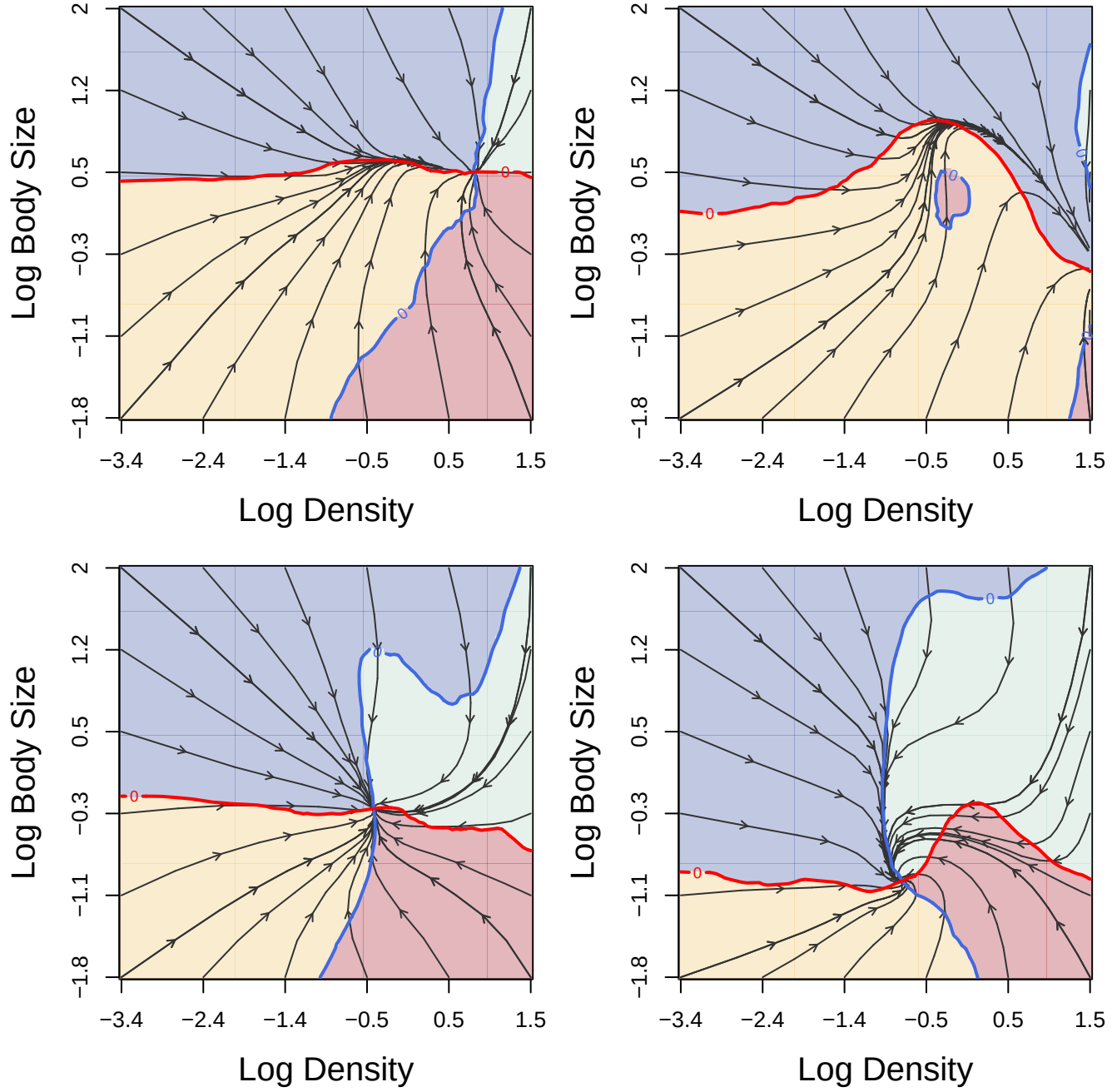
Log Body Size
Log Density
2
1.2
0.5
−0.3
−1.1
−1.8
−3.4
−2.4
−1.4
−0.5
0.5
1.5
0