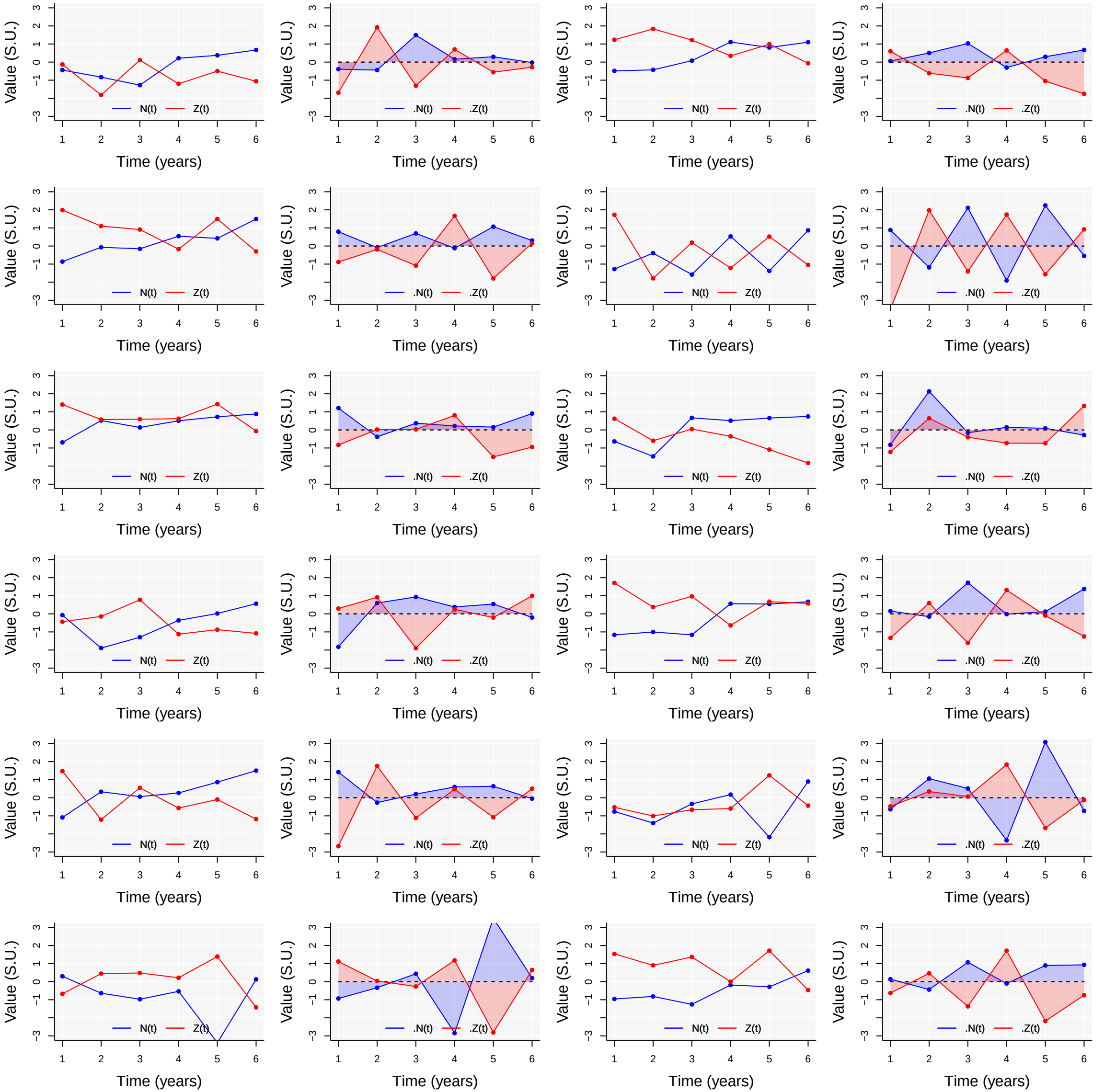
Value (S.U.)
Time (years)
N(t)
Z(t)
.N(t)
.Z(t)

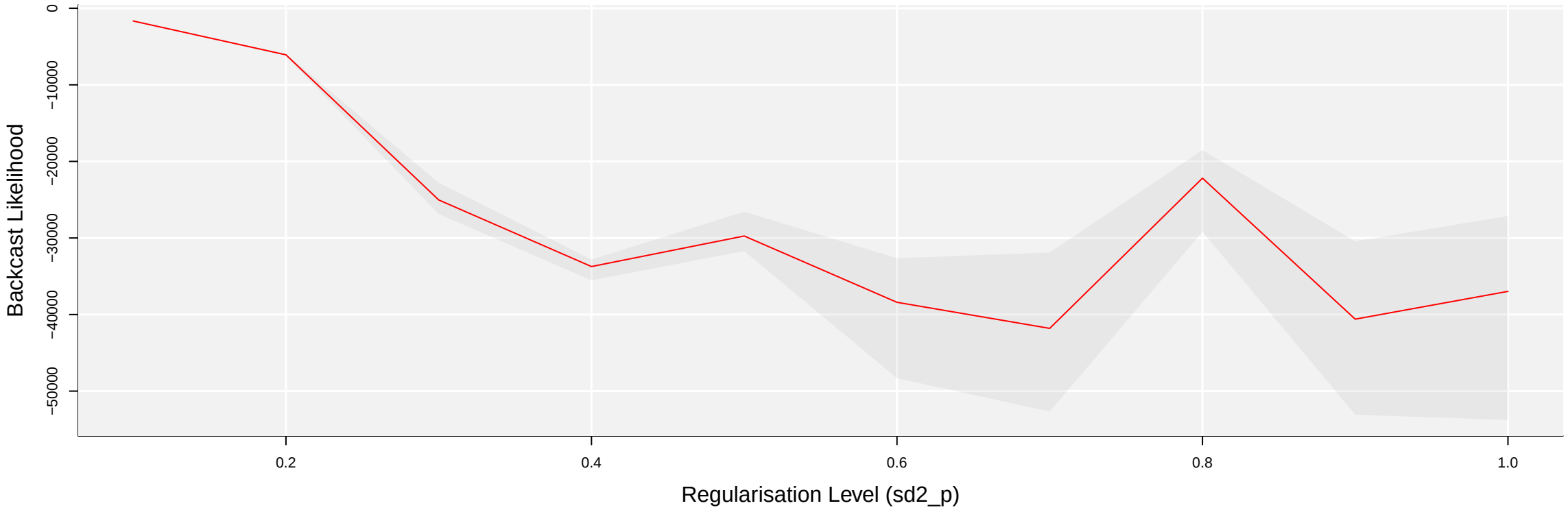
Backcast Likelihood
0
−10000
−20000
−30000
−40000
−50000
0.2
0.4
0.6
0.8
1.0
Regularisation Level (sd2_p)

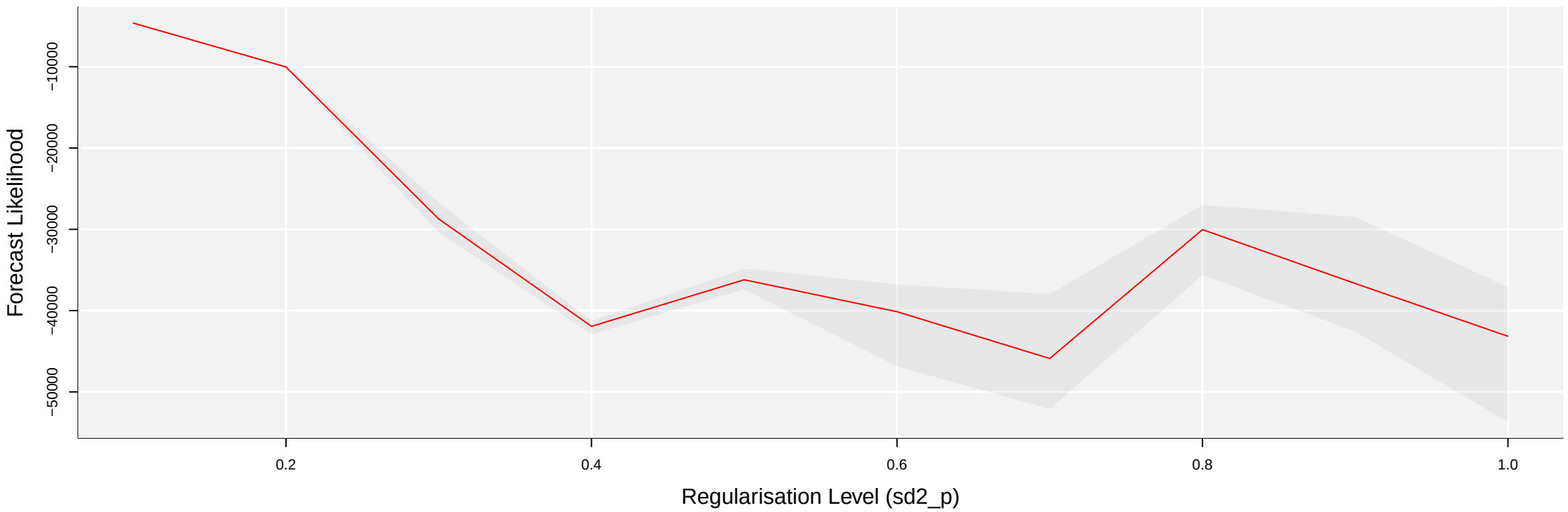
Forecast Likelihood
−10000
−20000
−30000
−40000
−50000
0.2
0.4
0.6
0.8
1.0
Regularisation Level (sd2_p)

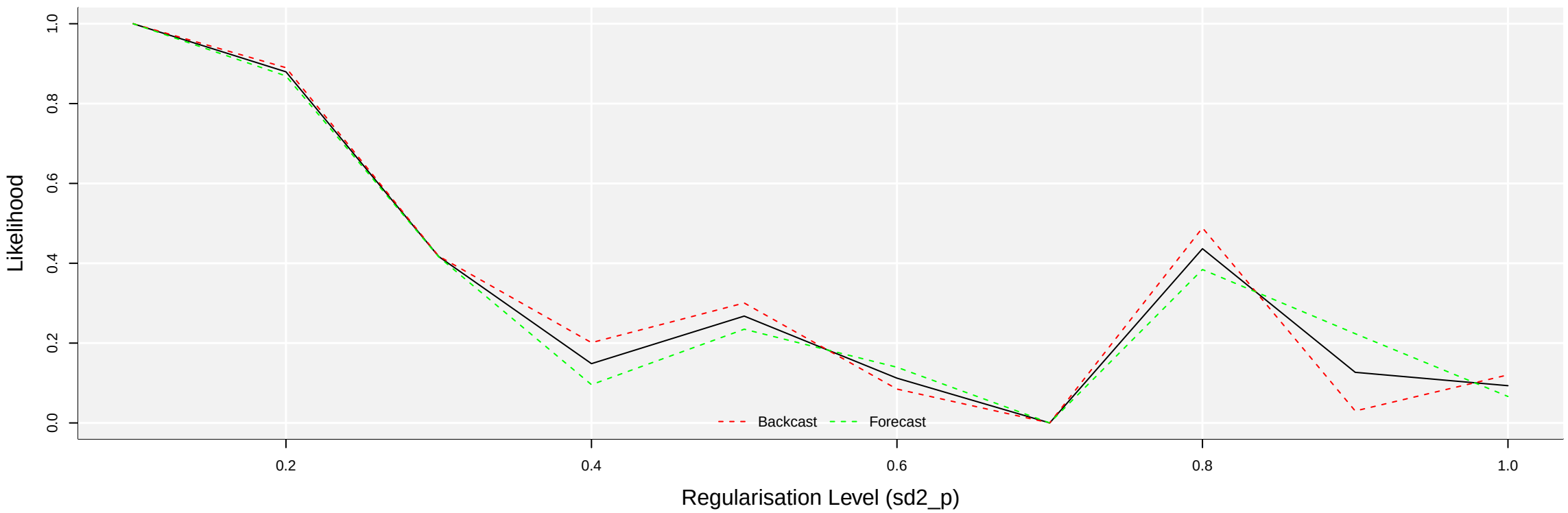
Likelihood
1.0
0.8
0.6
0.4
0.2
0.0
Backcast
Forecast
0.2
0.4
0.6
0.8
1.0
Regularisation Level (sd2_p)

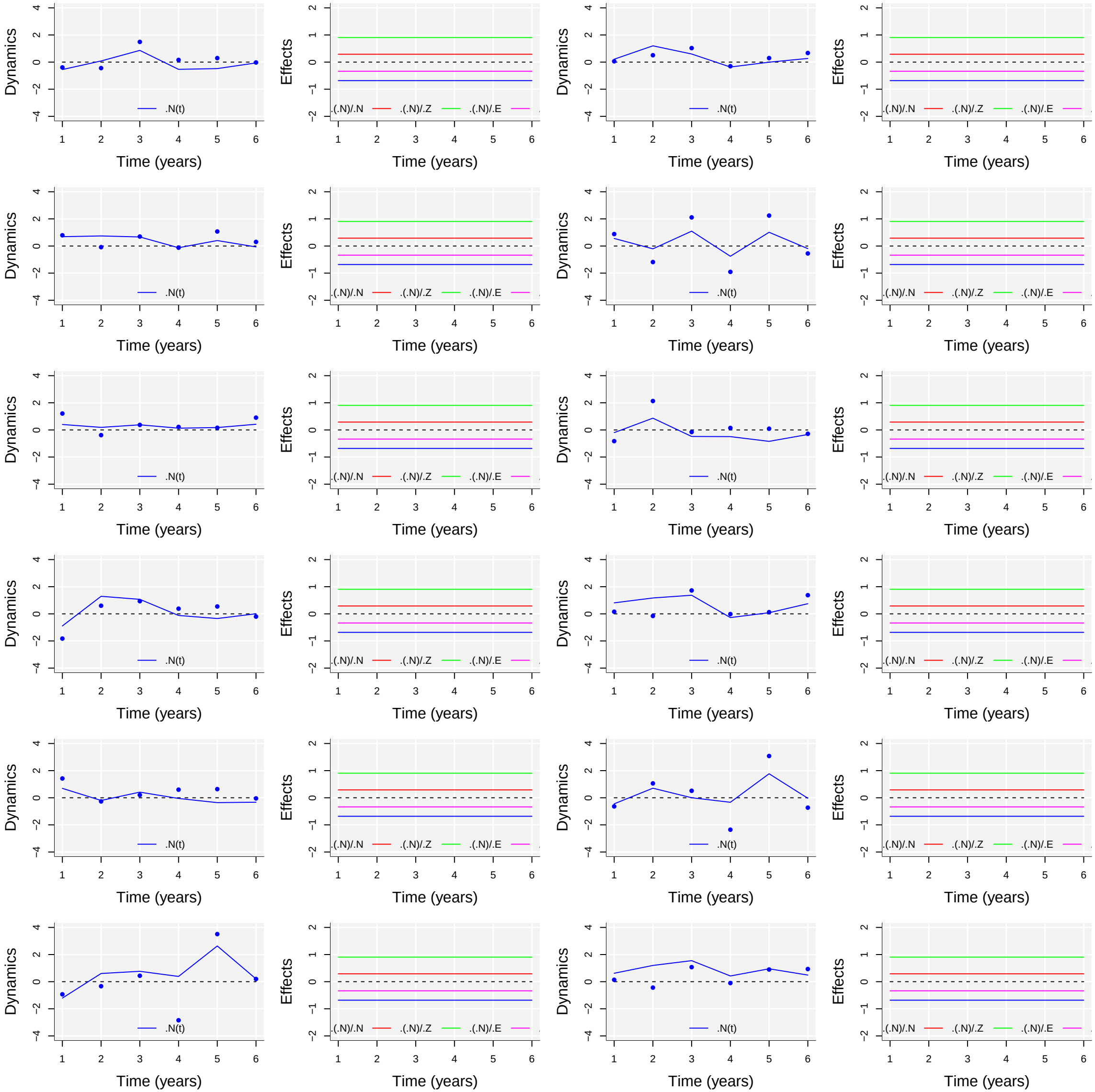
Dynamics
Effects
Time (years)
.N(t)
.(.N)/.N
.(.N)/.Z
.(.N)/.E

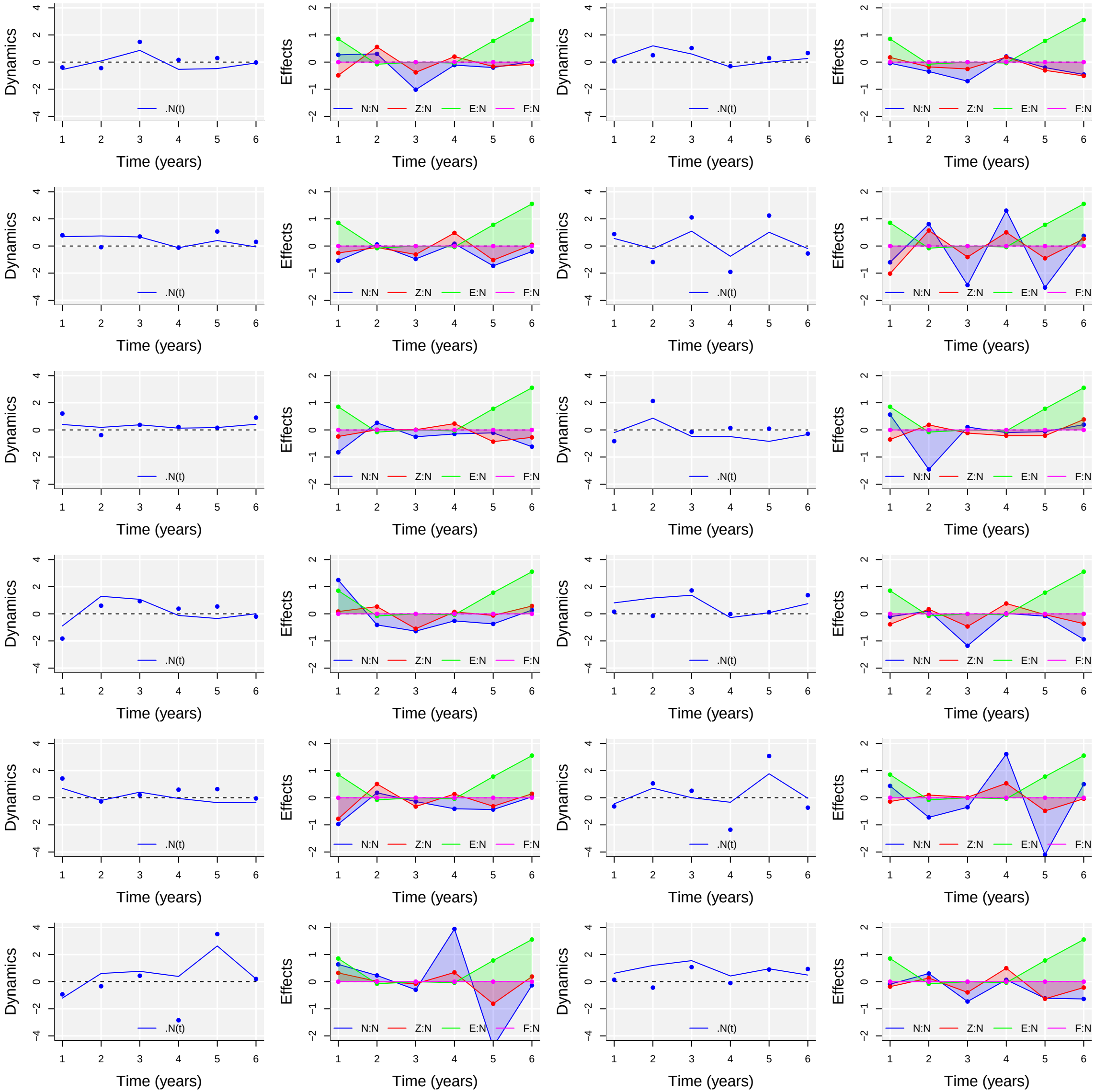
Dynamics
Effects
Time (years)
.N(t)
N:N
Z:N
E:N
F:N

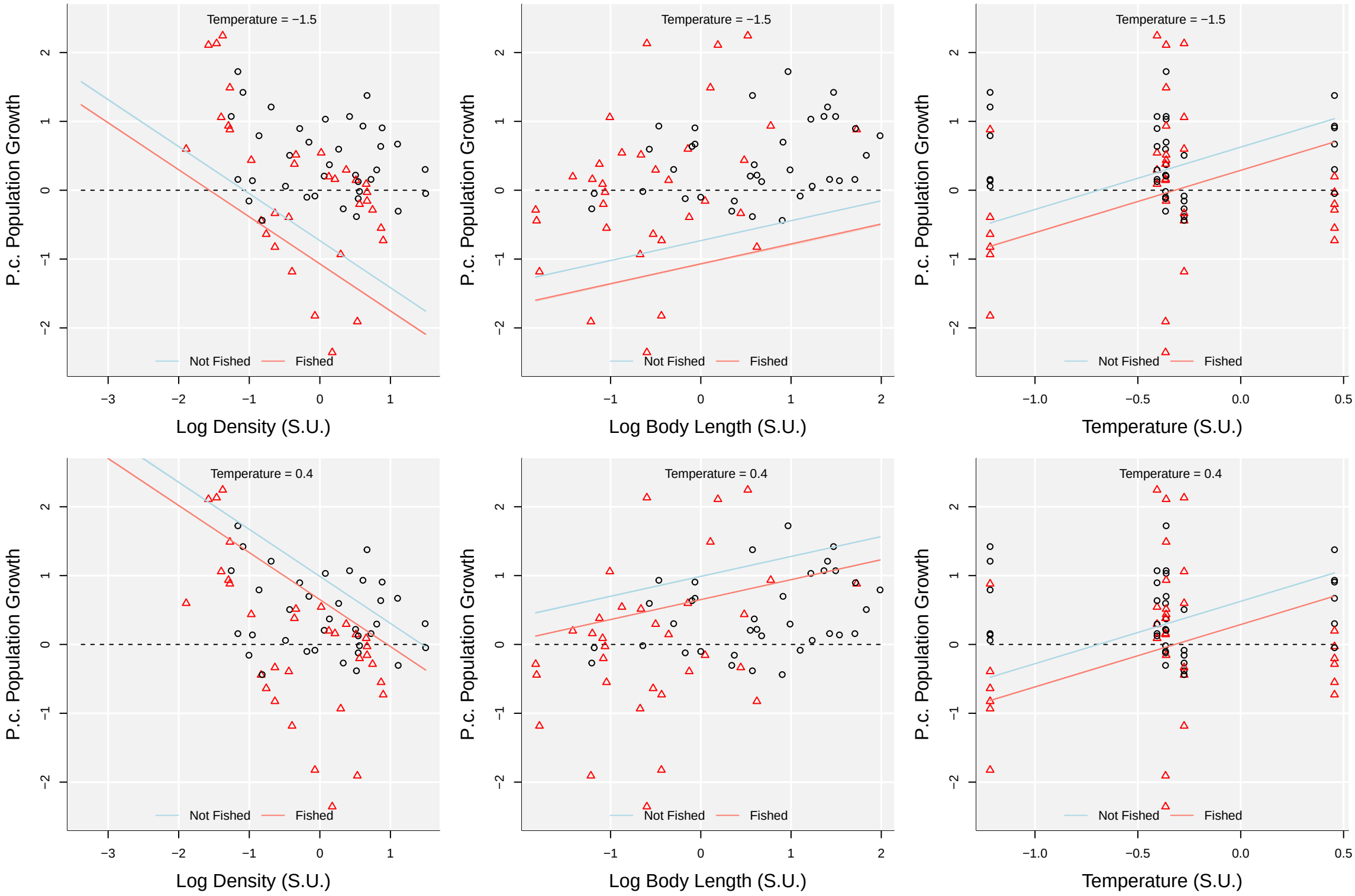
Temperature = −1.5
Temperature = 0.4
P.c. Population Growth
Log Density (S.U.)
Log Body Length (S.U.)
Temperature (S.U.)
Not Fished
Fished

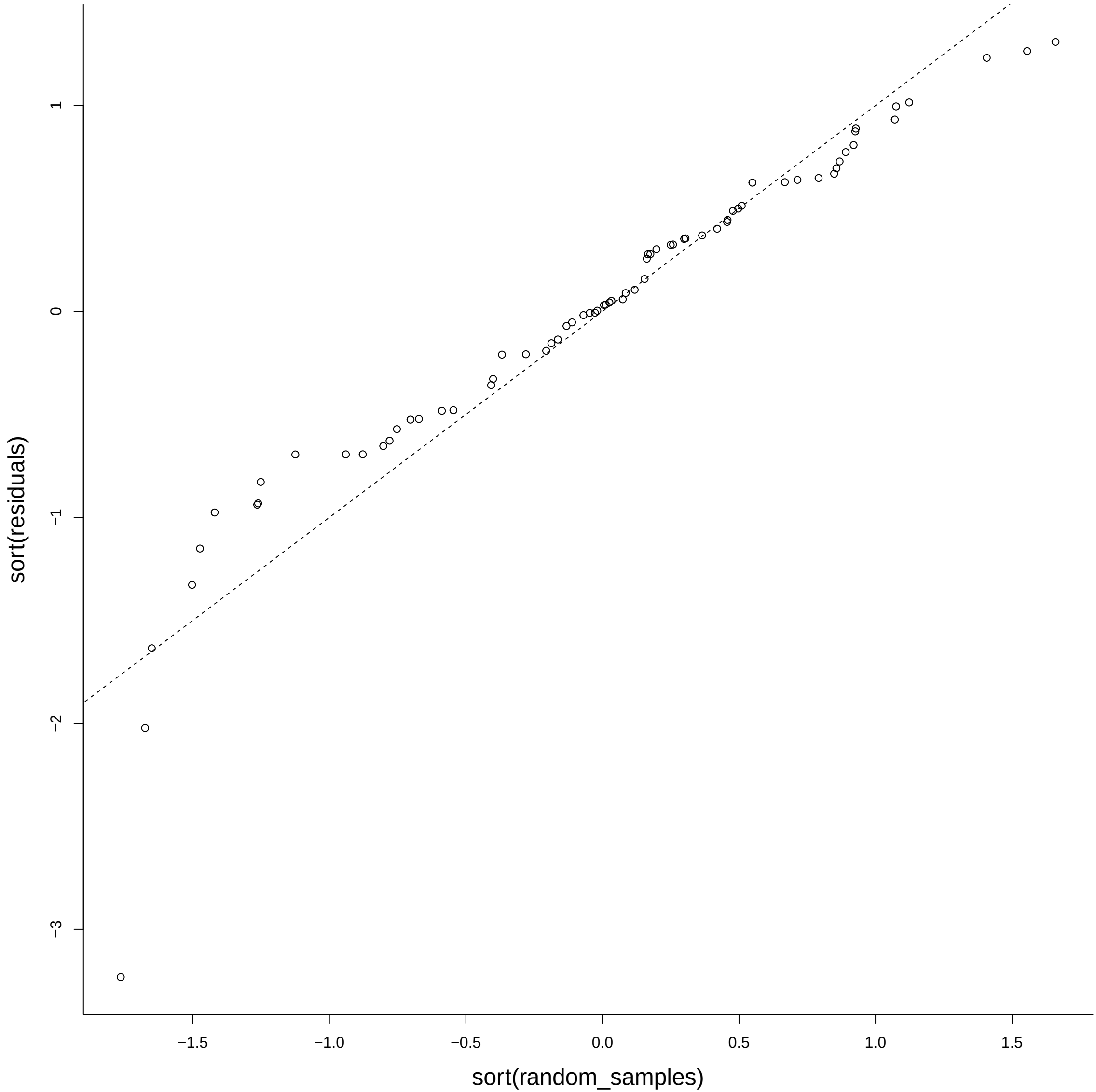
sort(residuals)
1
0
−1
−2
−3
−1.5
−1.0
−0.5
0.0
0.5
1.0
1.5
sort(random_samples)

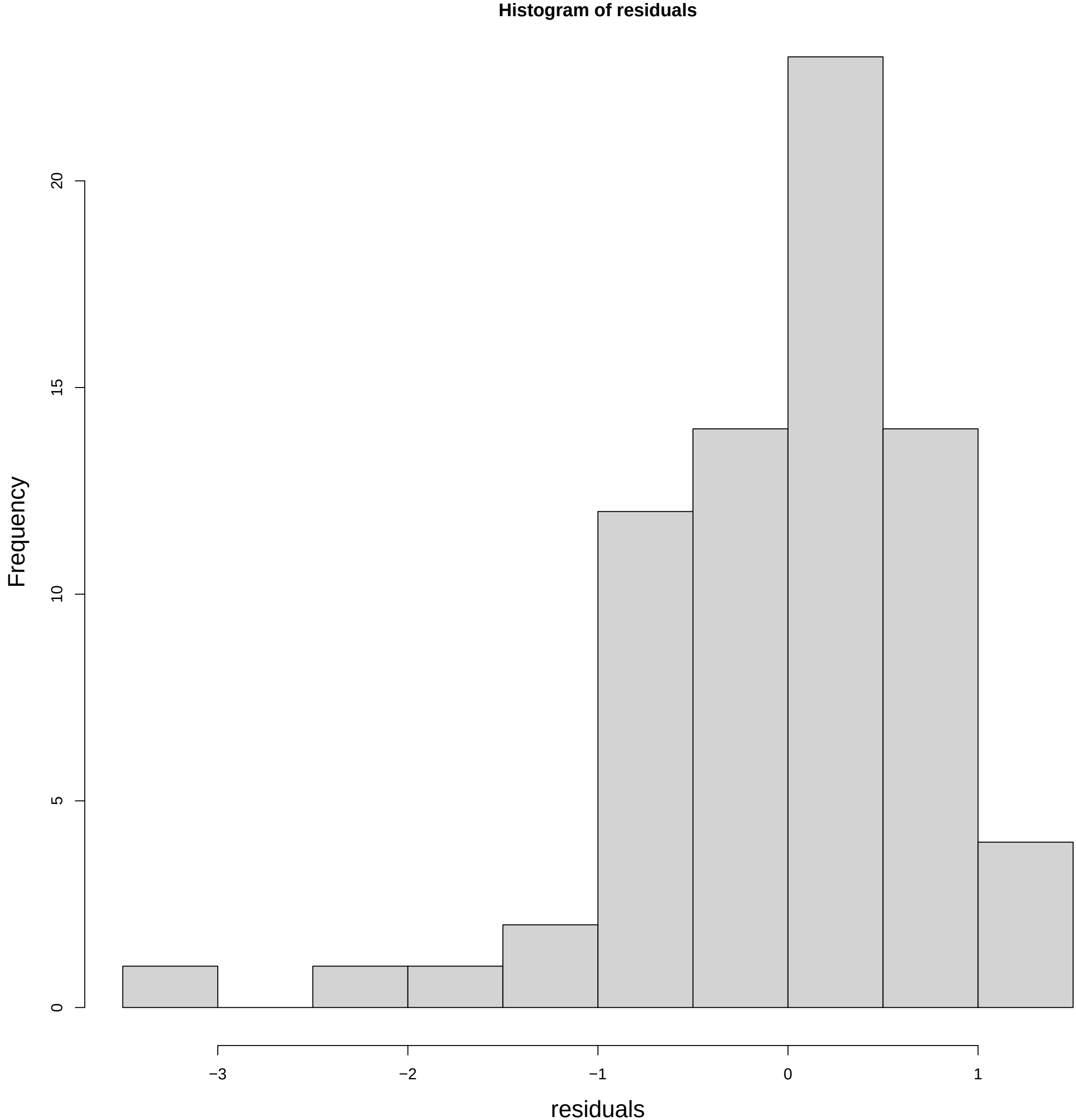
Histogram of residuals
Frequency
0
5
10
15
20
−3
−2
−1
0
1
residuals

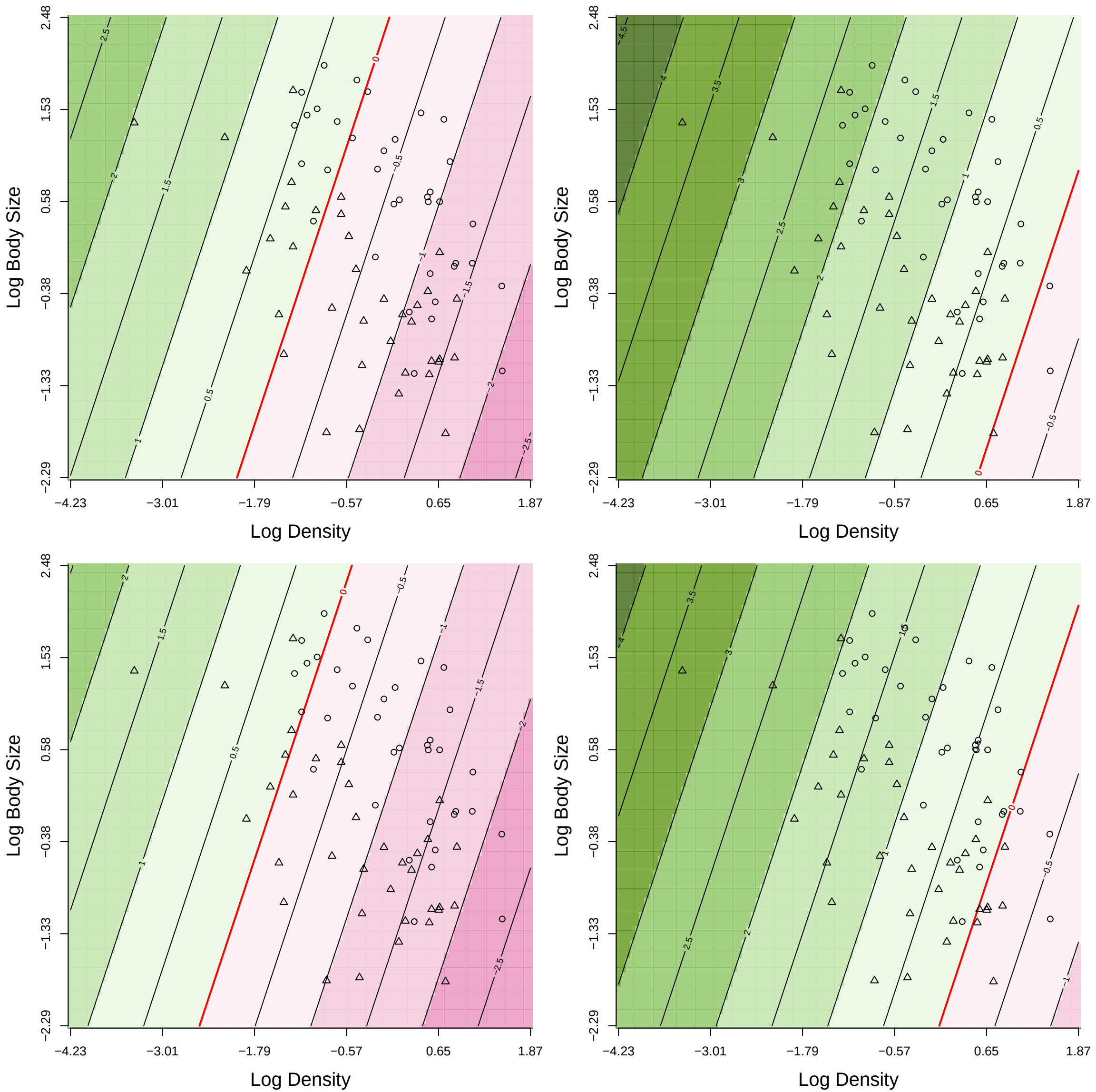
Log Body Size
Log Density
2.48
1.53
0.58
−0.38
−1.33
−2.29
−4.23
−3.01
−1.79
−0.57
0.65
1.87
2.5
2
1.5
1
0.5
0
−0.5
−1
−1.5
−2
−2.5
4.5
4
3.5
3

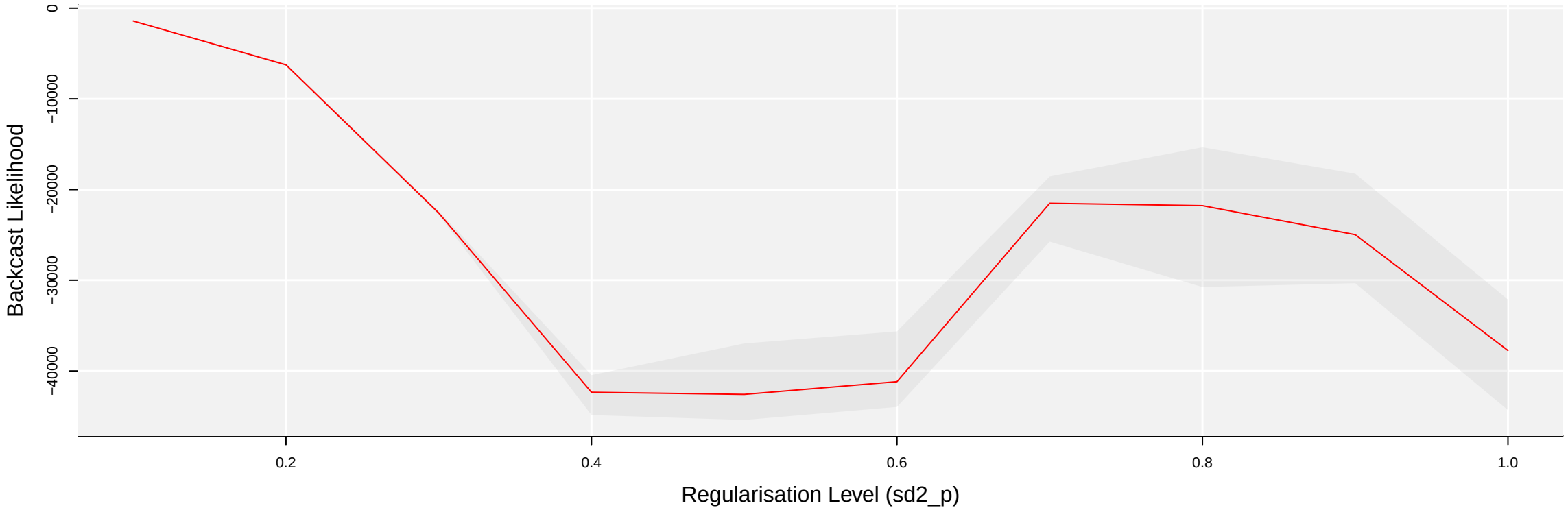
Backcast Likelihood
0
−10000
−20000
−30000
−40000
0.2
0.4
0.6
0.8
1.0
Regularisation Level (sd2_p)

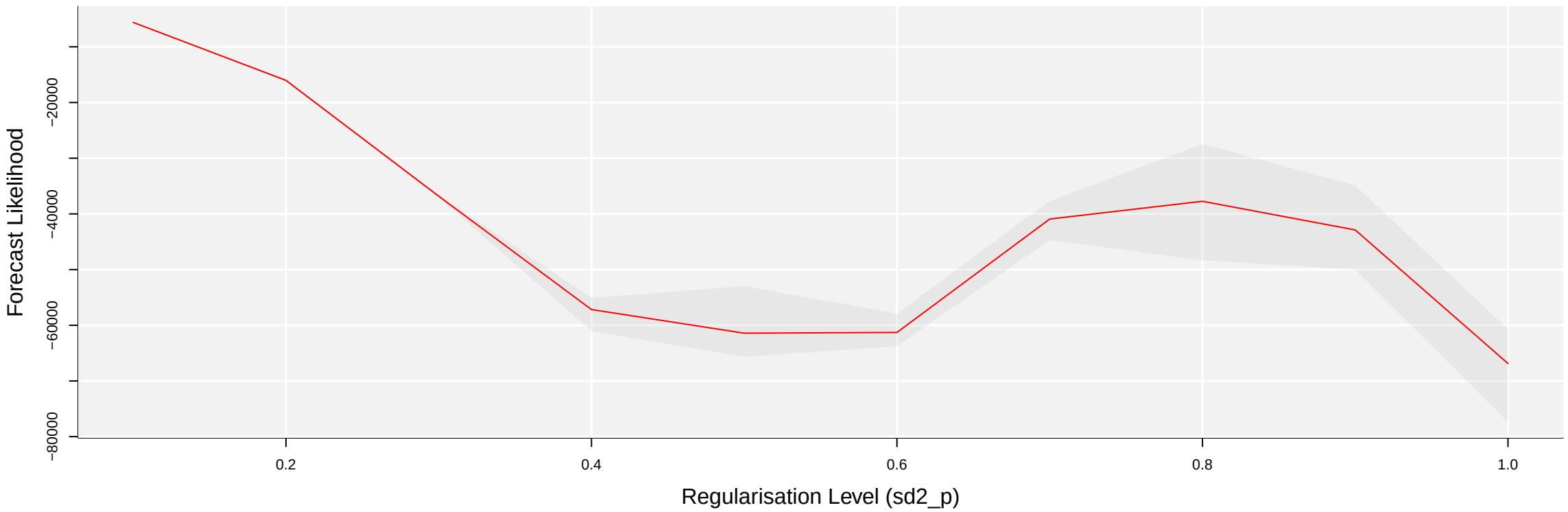
Forecast Likelihood
−20000
−40000
−60000
−80000
0.2
0.4
0.6
0.8
1.0
Regularisation Level (sd2_p)

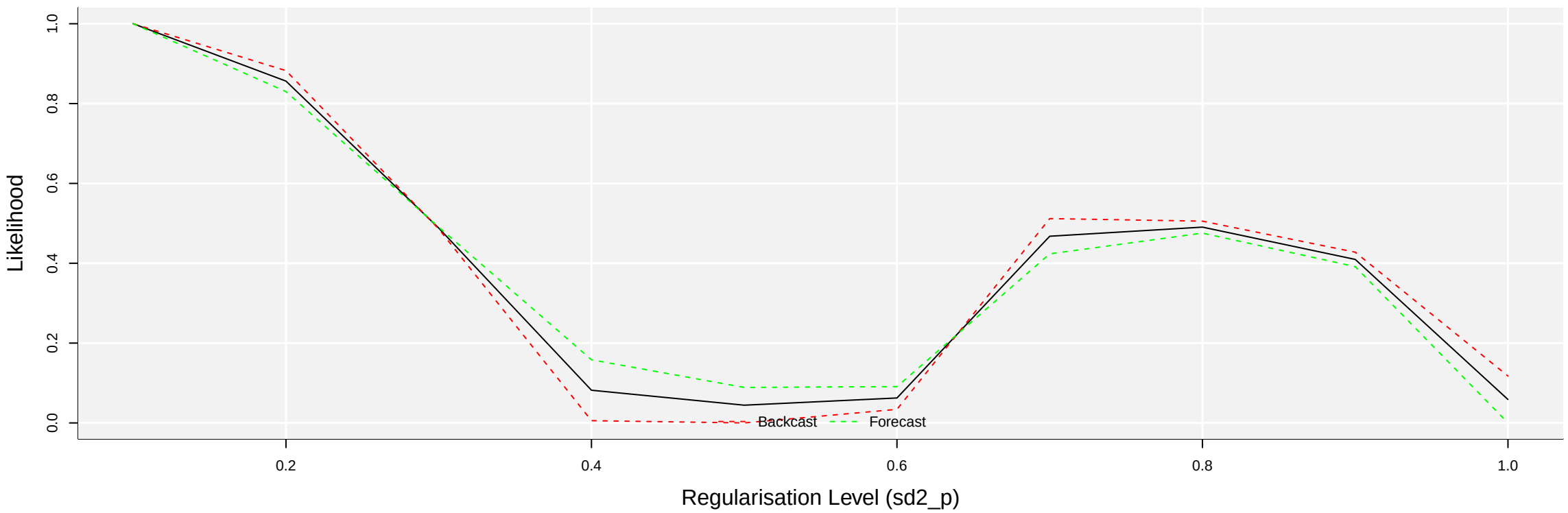
Likelihood
1.0
0.8
0.6
0.4
0.2
0.0
Backcast
Forecast
0.2
0.4
0.6
0.8
1.0
Regularisation Level (sd2_p)

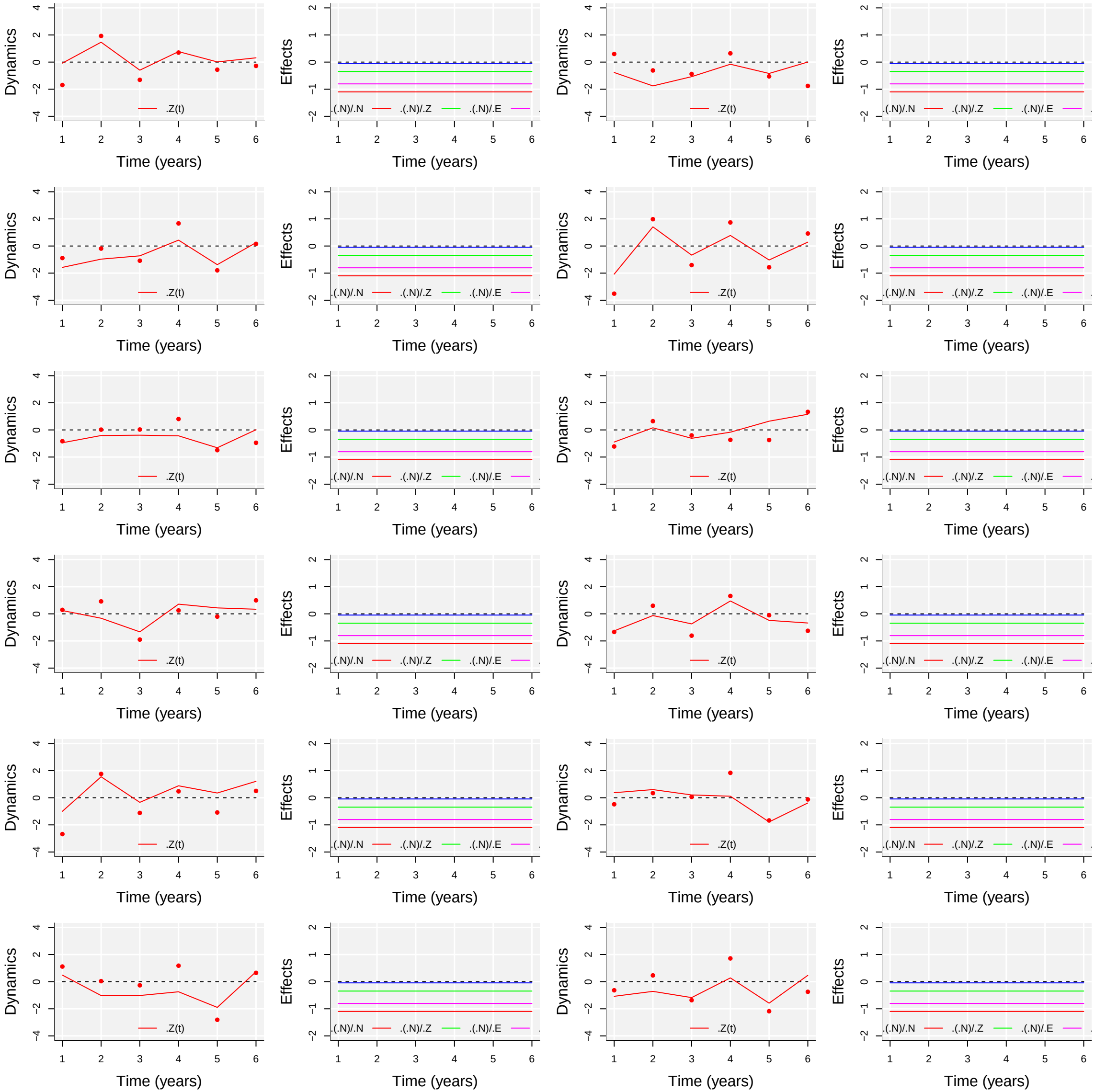
Dynamics
Effects
Time (years)
.Z(t)
.(.N)/.N
.(.N)/.Z
.(.N)/.E

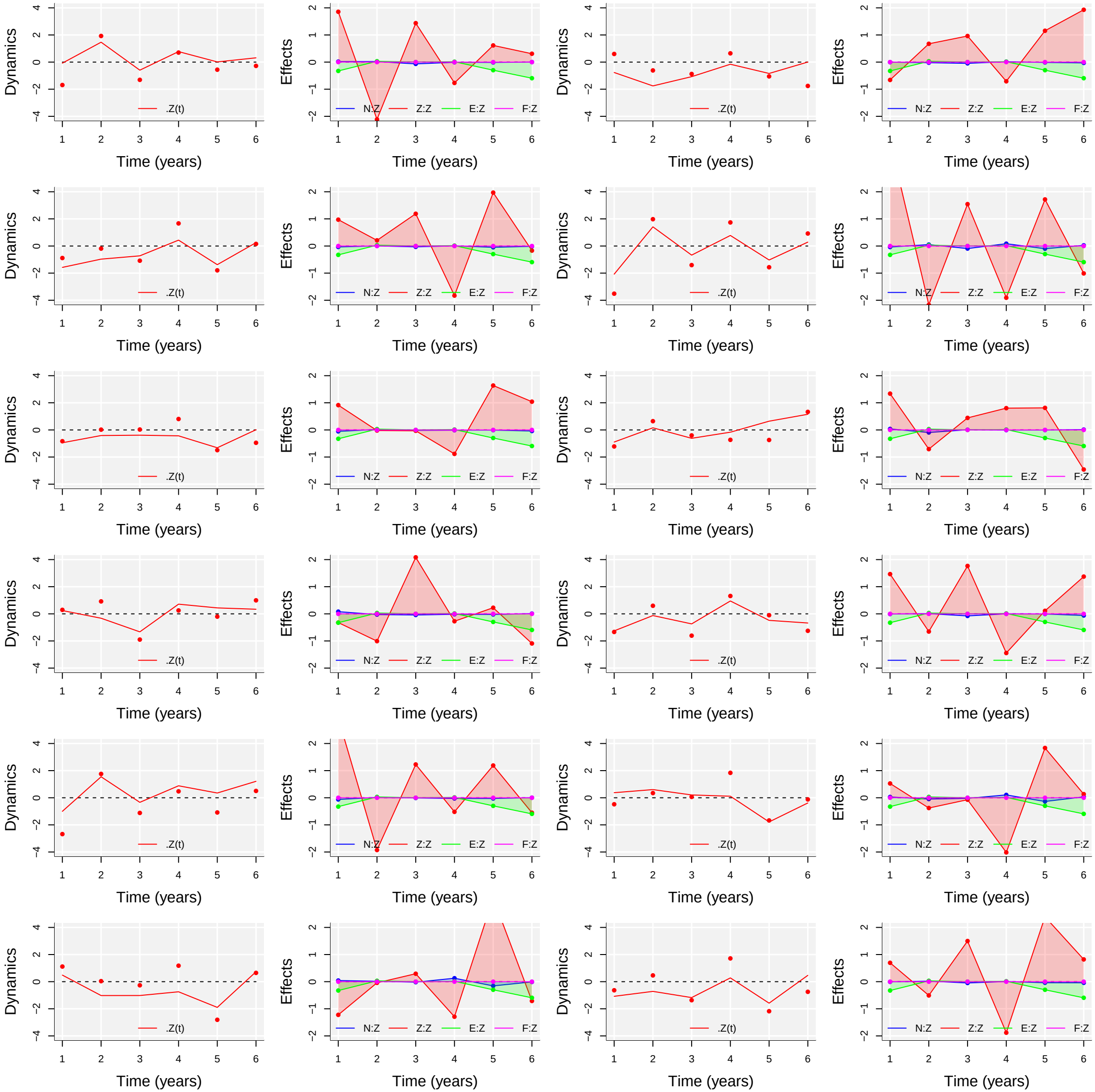
Dynamics
Effects
Time (years)
.Z(t)
N:Z
Z:Z
E:Z
F:Z

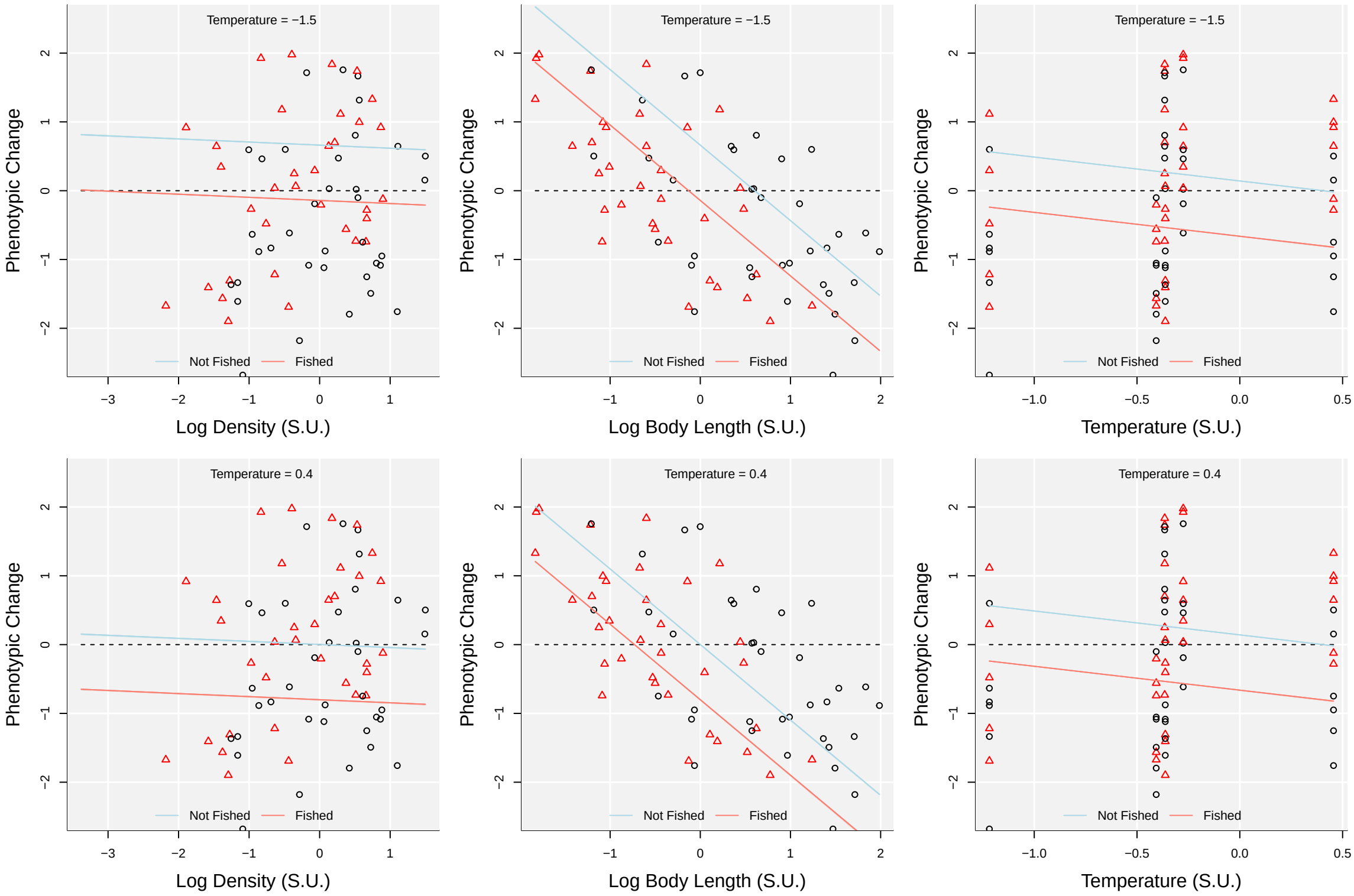
Temperature = −1.5
Temperature = 0.4
Phenotypic Change
Log Density (S.U.)
Log Body Length (S.U.)
Temperature (S.U.)
Not Fished
Fished

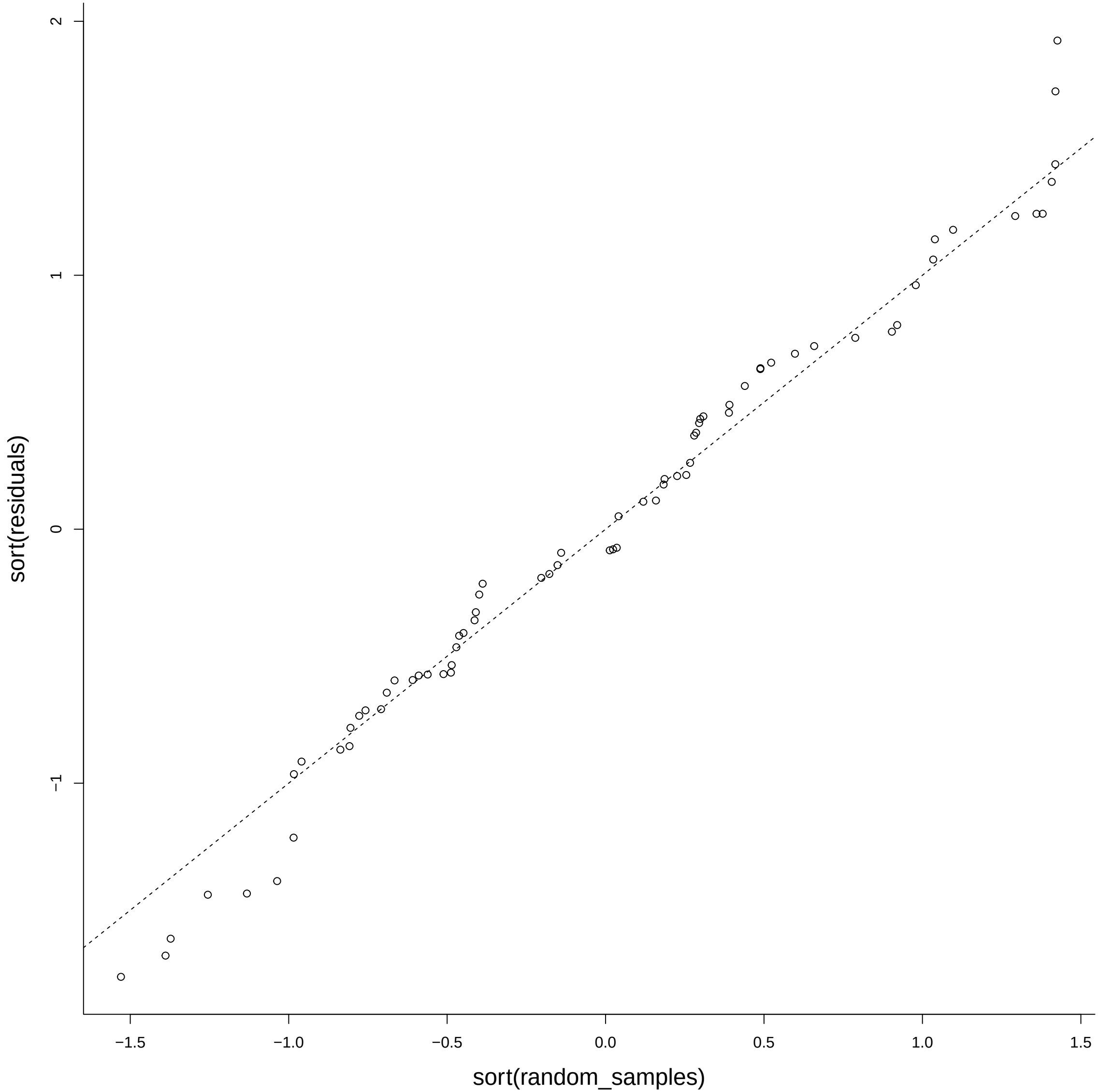
sort(residuals)
2
1
0
−1
−1.5
−1.0
−0.5
0.0
0.5
1.0
1.5
sort(random_samples)

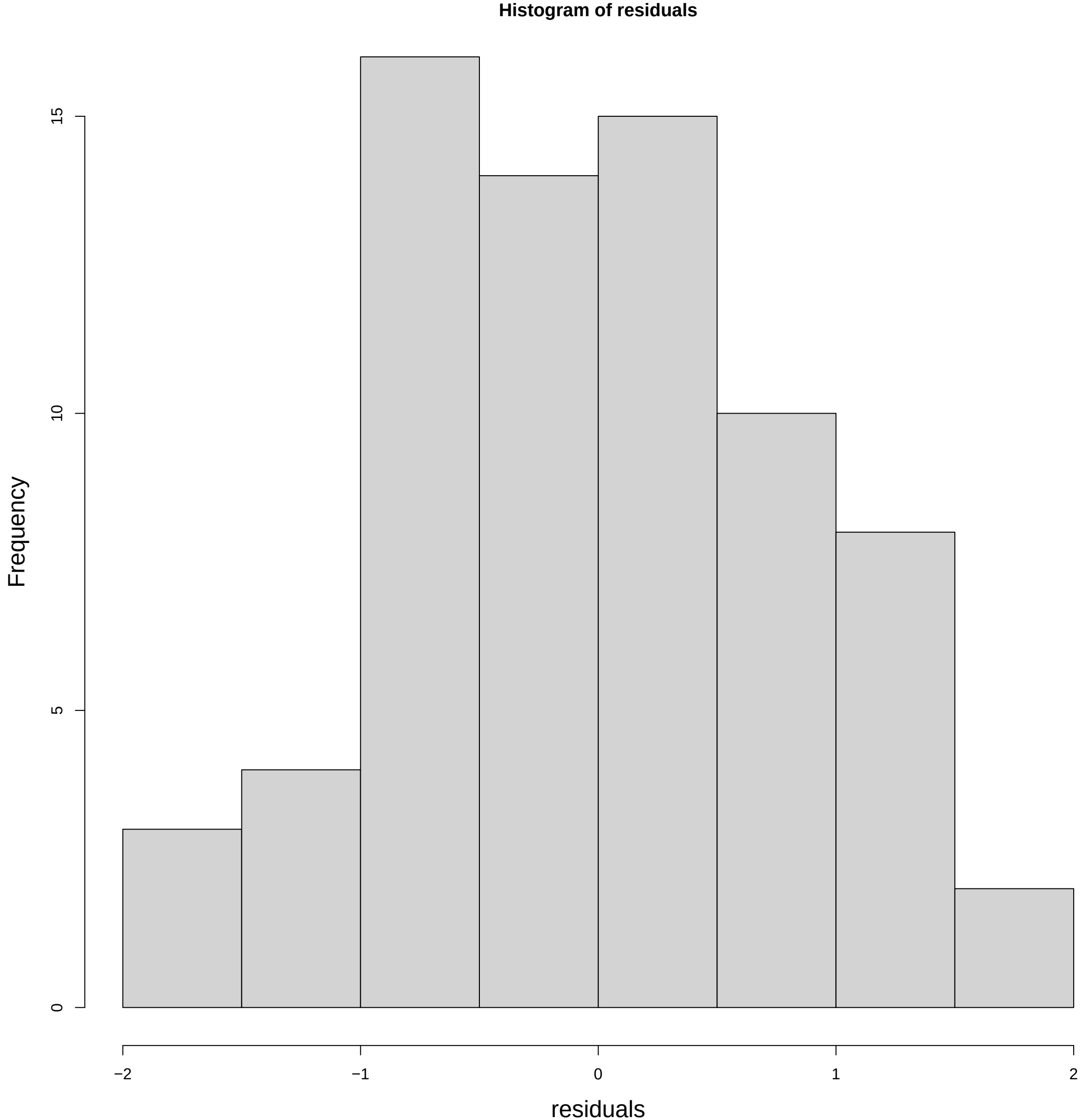
Histogram of residuals
Frequency
0
5
10
15
−2
−1
0
1
2
residuals

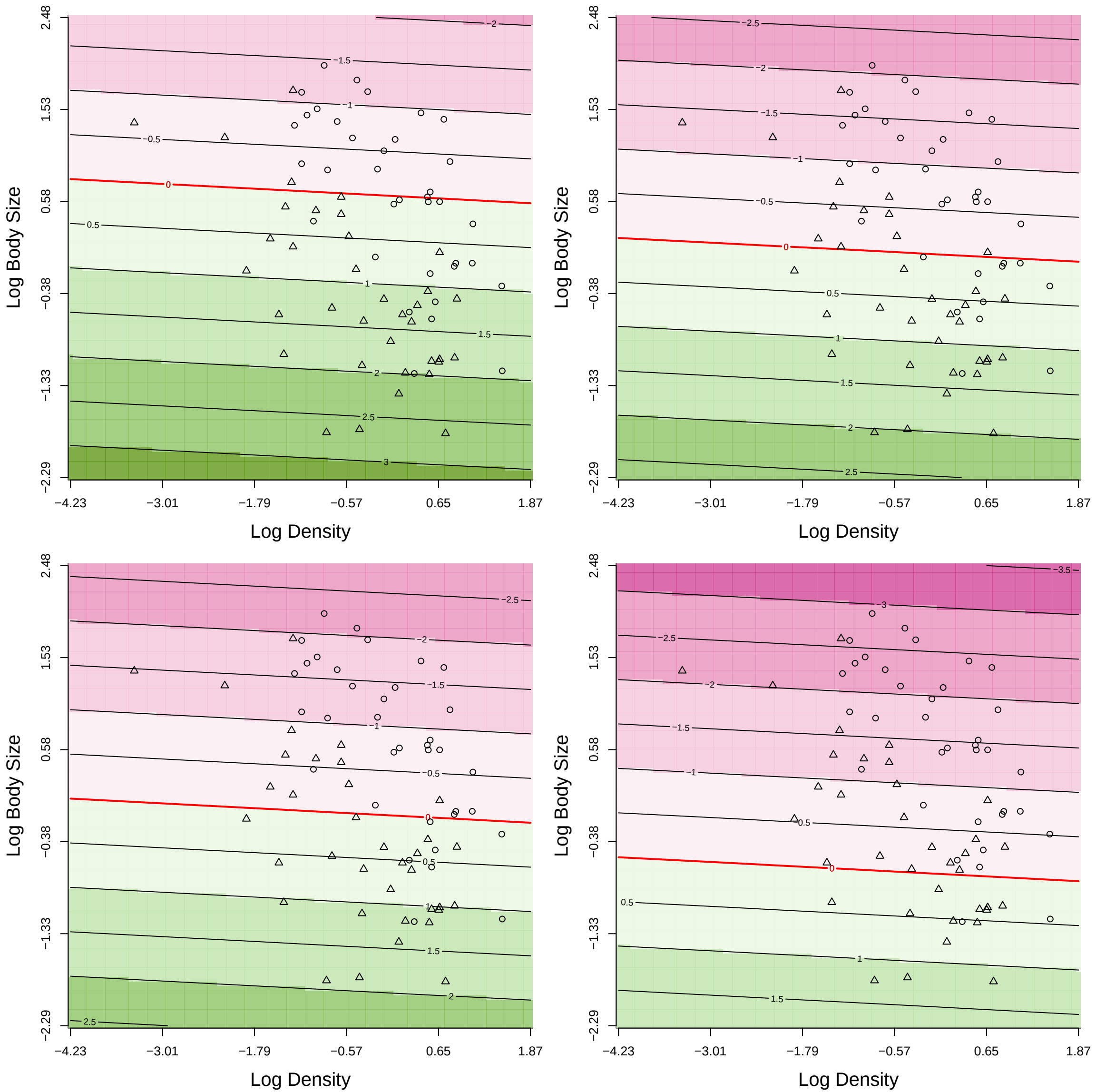
Log Body Size
Log Density
2.48
1.53
0.58
−0.38
−1.33
−2.29
−4.23
−3.01
−1.79
−0.57
0.65
1.87
−2
−1.5
−1
−0.5
0
0.5
1
1.5
2
2.5
3
−2.5
−3
−3.5

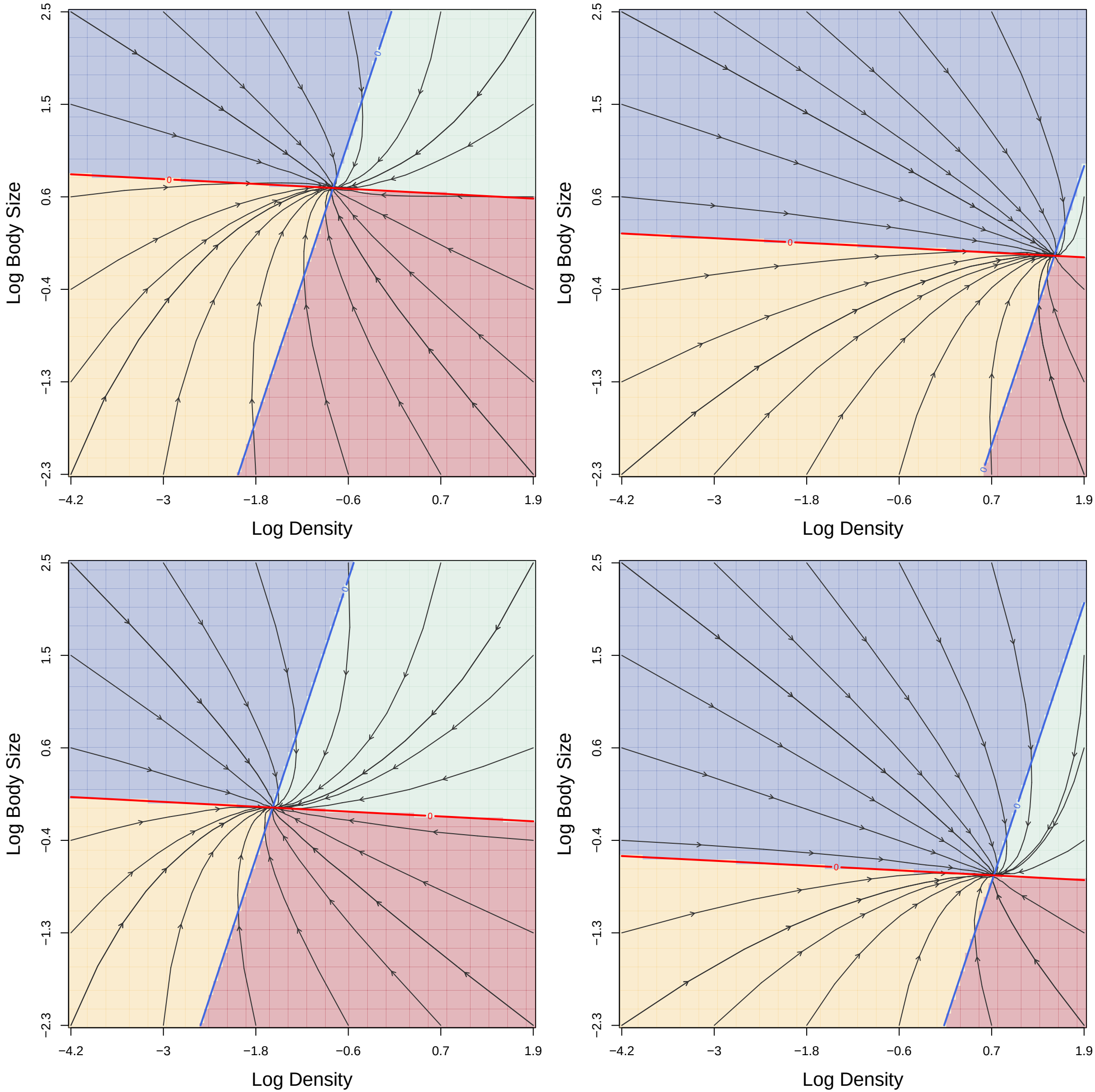
Log Body Size
Log Density
2.5
1.5
0.6
−0.4
−1.3
−2.3
−4.2
−3
−1.8
−0.6
0.7
1.9
0