Test

測試

2026 年 4 月 18 日

Outline

Introduction

Layout Examples

Graphics

Circuit

Code

Table

Picture

Conclusion

Introduction

Motivation

- Beamer allows precise control

Motivation

- Beamer allows precise control
- Excellent for mathematics:

$$\int_0^\infty e^{-x^2}\,dx = \frac{\sqrt{\pi}}{2}$$

Motivation

- Beamer allows precise control
- Excellent for mathematics:

$$\int_0^\infty e^{-x^2}\,dx = \frac{\sqrt{\pi}}{2}$$

- Fully programmable layout

Motivation

- Beamer allows precise control
- Excellent for mathematics:

$$\int_0^\infty e^{-x^2}\,dx = \frac{\sqrt{\pi}}{2}$$

- Fully programmable layout
- 中文

Layout Examples

Columns + Blocks

Key Idea

Structured content using blocks.

Warning

Be careful with overusing colors.

Example

Combine math and text:

$$E = mc^2$$

Overlay Animation

1. Step one

Overlay Animation

1. Step one
2. Step two

Overlay Animation

1. Step one
2. Step two
3. Step three

Graphics

TikZ Example

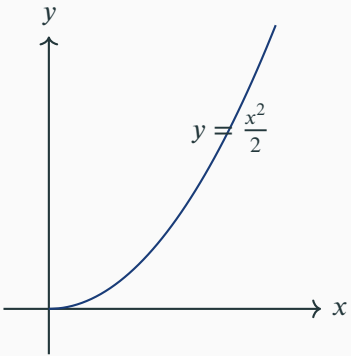

Circuit

Circuit Example

Earth Ground

Signal Ground

Chassis Ground

Code

Code Example

```
1 #include<cstdio>
2 int main() {
3   char a = 'a';
4   printf("var a at %p is %c\n", (void*)&a, a);
5   return 0;
6 }
```

Table

Table Example

Material medium	Refractive index
Air	1.0003
Ice	1.31
Water	1.33
Alcohol	1.36
Kerosene	1.44
Fused quartz	1.46
Turpentine oil	1.47
Benzene	1.50
Crown glass	1.52
Diamond	2.42

Picture

Picture

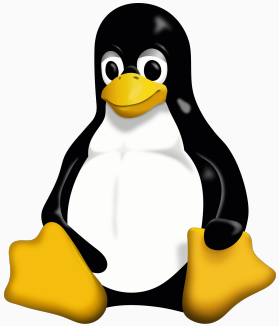

Conclusion

Summary

- Clean structure
- Strong math support
- Highly customizable

Questions?