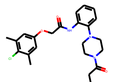

c2ccccc02N(C)=O)C(=O)Nc1ccc2)CCN(C(=O)C(=O)C(=O)C(=O)C=C=C=C)C(=O)C(=O)C(=O