■ Diagnostic Report

This diagnosis has not been reviewed by a medical practitioner.

■ Date of Diagnosis: November 08, 2024

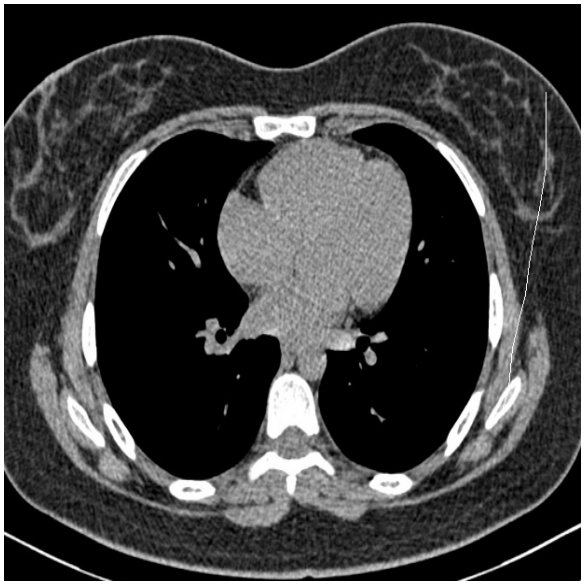

Original Image

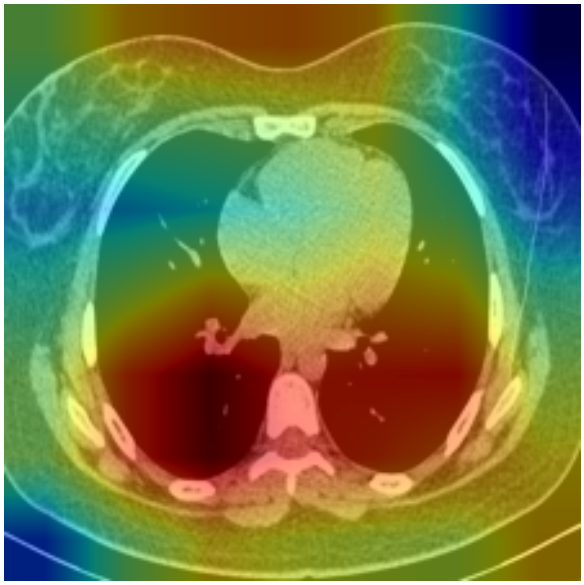

Grad-CAM Visualization

■ Diagnostic Summary:

- Diagnosis: Lung Adenocarcinoma
- Model Confidence: 60% (Moderate Confidence)
- Uncertainty Level: Smallest

■ Interpretation:

The AI model predicts lung Adenocarcinoma with a confidence of 60%. The uncertai
nty level is considered smallest, indicating consistent internal prediction. How
ever, a review by a healthcare expert is recommended to confirm the diagnosis.

*Disclaimer: This report is generated by an AI diagnostic system and should not be used as a substitu
te for professional medical advice. Please consult a healthcare expert for a thorough evaluation.*