MARKETING PACKAGE

THE FIFTH FLOOR

Book One: The Salon

---

by Ruby Saudade

Literary Erotica | ~64,000 words | 20 chapters

Prepared February 2026

Book Description

Amazon Blurb

Behind an unmarked door in Lisbon's oldest neighborhood, there are five floors. Most people never get past the first.

Vivienne Cross is an American art restorer working in Lisbon's National Tile Museum. She spends her days peeling back centuries of overpainting to reveal the original beauty beneath. Her personal life is another story - a passionless divorce, a career stalled, and a rich fantasy life she's never once acted on.

Then a colleague mentions a place. A palacio in the Alfama district. A society that's existed since 1793, devoted to one thing: the art of surrender.

The First Floor is a salon - beautiful, civilized, clothed. The Second Floor is a garden - where doors are open and watching is invited. The Third Floor is a labyrinth - where fantasy becomes flesh.

Vivienne tells herself she'll only stay for a drink. She stays for Mariana - a Portuguese photographer with warm hands and an unnerving ability to see exactly what Vivienne has spent her whole life concealing.

Floor by floor, touch by touch, Vivienne discovers that the most terrifying thing in the world isn't being seen naked by strangers. It's being seen - truly seen - by someone who wants you exactly as you are.

Short Blurb

She restores hidden art for a living. She's never applied that skill to herself. When Vivienne Cross is invited to a secret society in Lisbon - five floors, each a deeper level of erotic experience - she expects to observe from a safe distance. She doesn't expect Mariana. Literary erotica. F/F. Explicit. No fade to black.

Taglines

1. "Five floors. No limits. No names. No regrets."
2. "She came to restore art. Lisbon restored her."
3. "The most dangerous thing in that building isn't what happens on the fifth floor. It's what happens when you stop pretending."
4. "Behind an unmarked door in Alfama, there are five floors. She told herself she'd only stay for one."
5. "Some women find themselves in therapy. Vivienne found a secret society in Lisbon."
6. "Floor by floor. Touch by touch. Truth by truth."

Positioning

Elevator Pitch:

"Anne Rice's Sleeping Beauty meets Portrait of a Lady on Fire - set in a secret society in Lisbon where an American art restorer discovers that the most hidden thing in the world was herself."

Comparable Titles:

* The Sleeping Beauty Trilogy - Anne Rice (literary erotica)
* Delta of Venus - Anais Nin (literary erotica, female gaze)
* Portrait of a Lady on Fire - film (F/F, art as desire)
* Normal People - Sally Rooney (literary fiction with frank sex)
* Tipping the Velvet - Sarah Waters (F/F, explicit, literary)

Series Overview

Five floors. Five journeys. One society that has existed for 230 years.

Book 1: THE SALON

Vivienne & Mariana (F/F) - Art restorer discovers desire

Book 2: THE GARDEN

James & Sebastiao (M/M) - Journalist surrenders control

Book 3: THE LABYRINTH

Ana Beatriz & Daniel (M/F + multi) - Masks and identity

Book 4: THE CHAMBER

Tomas & Elena (M/F) - Married couple, BDSM

Book 5: THE VOID

Sebastiao & Ines - The Director's origin, finale

Social Media Copy

BookTok / Instagram

She's a divorced American art restorer in Lisbon. She uncovers hidden paintings beneath centuries of overpainting.

Then someone invites her to a secret society with five floors.

First floor: conversation. Clothed. Civilized.
Second floor: the doors are open. You may watch.
Third floor: you stop watching.

She told herself she'd stay for one drink. She stayed for Mariana.

Twitter / X

An American art restorer in Lisbon joins a 230-year-old secret society devoted to desire. Five floors. Each one deeper. THE FIFTH FLOOR - F/F, explicit, literary.

Author Bio

Ruby Saudade writes literary erotica for readers who want more than mechanics - they want meaning. Set in the sensual landscapes of Portugal, her work explores desire as a form of self-discovery, drawing on Anne Rice, Anais Nin, and the European conviction that pleasure is an art form.

Content Warnings

Explicit sexual content (F/F, M/F, M/F/F), voyeurism, exhibitionism, oral sex, penetrative sex, group sex, discussions of sexual repression, and the persistent beauty of Lisbon in autumn. The sex is the story.

Cover Concepts

Six options generated via Midjourney, with Didot/Avenir typography at Kindle resolution (1600x2560).

A: The Doorway

Golden doors, azulejo tiles. Classic erotica.

B: The Staircase

Spiral staircase, blue tiles. Secret society.

C: The Hand

Hand on tiles, golden light. Abstract, artistic.

C2: Woman Against Wall

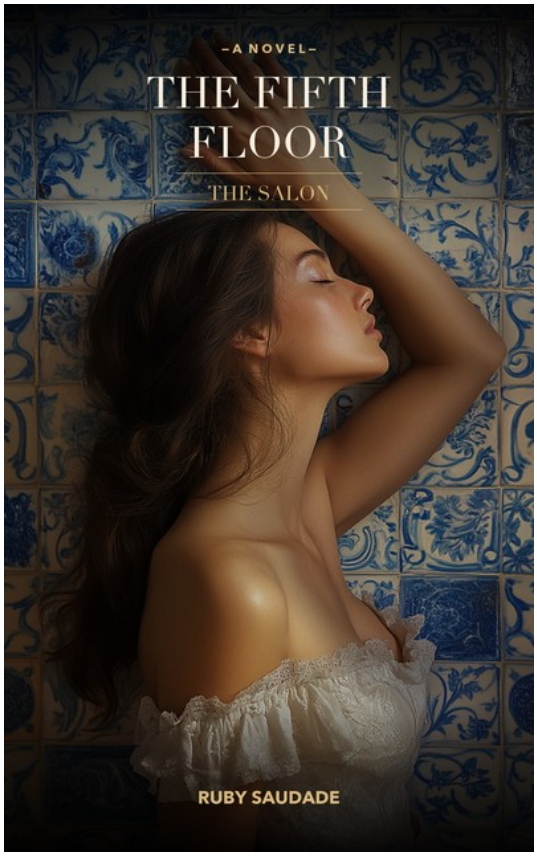

Against tiles, eyes closed. Suggestive.

C3: The Grip

Hand gripping tiles, white knuckles. Tension.

C4: Two Women

Two silhouettes almost touching. F/F.

Publishing Strategy

Pricing: Ebook $4.99 | Paperback $15.99

Distribution:

Kindle Unlimited (primary). Pre-order 2-3 weeks before launch. Book 2 within 3 months.

Pen Name:

Ruby Saudade for literary erotica. Separate pen names recommended for dark romance and monster romance series.

ARC Strategy:

Sapphic reviewers, literary erotica bloggers, "Anne Rice read-alikes" lists, BookTok spicy lit creators. 20-30 ARCs minimum.