# BUSINESS ANALYST CASE STUDY

Sales Reporting, Distributor Onboarding & RBAC System

## 1. CLARIFICATIONS & OPEN QUESTIONS - GAP ANALYSIS

### • DATA REPORTING MODULE

| Area | Clarification Required | Business Impact |
|---|---|---|
| Data Refresh Frequency | Is Real time data sync really needed? Or Scheduled batch is enough? | Impacts ETL design & infra cost |
| Source Integration | Are APIs already available for SFA/DMS/SS Tracker? | Integration scope |
| Data Volume | Expected monthly record count? | Performance planning |
| Target Definition | “Target vs Achievement” is helpful in analysis. But where is Target sourced from? | KPI accuracy |
| Role Switching | Can users dynamically switch roles? | Access logic complexity |
| Data Retention | Historical reporting period limit? | Storage planning |

### • RDS ONBOARDING MODULE

| Area | Clarification Required | Business Impact |
|---|---|---|
| Duplicate Check | Is GST number enough for checking? Or PAN needed? | Validation logic |
| Credit Risk Logic | Manual review or automated scoring? | Workflow complexity |
| SLA | Approval time limit per level? | Escalation design |
| Document Expiry | Auto reminder for expiring compliance docs? | Governance |
| Submission | How many times can a distributor reapply after corrections? | Operational Load |

- **RBAC & GOVERNANCE**

| Area | Clarification Required | Business Impact |
|---|---|---|
| Hierarchy Source | Is hierarchy stored in HR system? | Sync integration |
| Audit Retention | How long should logs be stored? | Compliance requirement |
| Permission Granularity | Field level or module level access? | Security design |
| Cross Region Access | Temporary override allowed? | Exception handling |

## 2. USER STORIES WITH ACCEPTANCE CRITERIA

- **DATA REPORTING MODULE**

***User Story 1: Generate Sales Report***
As an ASM,
I want to generate sales reports filtered by time period, region, and zone
So that I can analyse my assigned area performance.

Acceptance Criteria:
- User selects Start Date and End Date.
- Region & Zone drop downs reflect hierarchy.
- “Generate Report” triggers data fetch.
- KPI charts update dynamically.
- Data preview table loads within 5 seconds.
- Role based restriction enforced.

***User Story 2: Export Report***
As an RSM,
I want to export filtered reports in CSV or Excel format.

Acceptance Criteria:
- Export button enabled only after report generation.
- Export respects role hierarchy.
- Filename includes timestamp.
- Export logged in audit trail.

***User Story 3: Data Source Visibility***
As an Admin,
I want visibility into data extraction sources
So that integration status is transparent.

Acceptance Criteria:
- API status visible for SFA.
- SQL query preview available for DMS.
- CSV sync indicator for SS Tracker.
- Errors logged.

- **RDS DISTRIBUTOR ONBOARDING MODULE**

***User Story 4: Submit Distributor Application***
As a Distributor,
I want to submit business details and ROI projections
So that I can be onboarded for distribution.

Acceptance Criteria:
- Legal Entity Name mandatory.
- GST validated & checked for duplicates.
- Projected Annual Revenue numeric validation.
- ROI input supports multi-year percentage entry.
- Save Draft functionality enabled.
- Continue to Validation triggers system checks.

***User Story 5: System Validation***
As the System,
I must validate application before approval workflow.

Acceptance Criteria:
- Duplicate Entity Check executed.
- Credit Risk Assessment evaluated.
- Compliance Document Verification checked.
- Results displayed as PASSED / FLAGGED.
- Flagged items block approval progression.

***User Story 6: Approval Workflow***
As a Regional Manager,
I want to review and approve/reject distributor applications.

Acceptance Criteria:
- Workflow displays submission status.
- Approve & Reject buttons visible.
- Rejection requires comment.
- Rejected applications returned to distributor.
- Audit entry recorded.
- Final activation triggered after compliance clearance.

- **RBAC MODULE**

***User Story 7: Manage Roles***
As an Admin,
I want to define roles and permissions
So that hierarchical data access is controlled.

Acceptance Criteria:
- Role hierarchy levels defined (L0–L4).
- Permission scope editable.
- Users mapped to roles.
- Changes recorded in audit logs.

***User Story 8: View Audit Logs***
As an Admin,
I want to view system audit trail
So that I can monitor unauthorised activity.

Acceptance Criteria:

- Logs show timestamp, user, action.
- Unauthorised attempts flagged in red.
- Search and filter functionality available.

## 3. KEY WORKFLOW DIAGRAMS

- **DATA REPORTING WORKFLOW DIAGRAM**

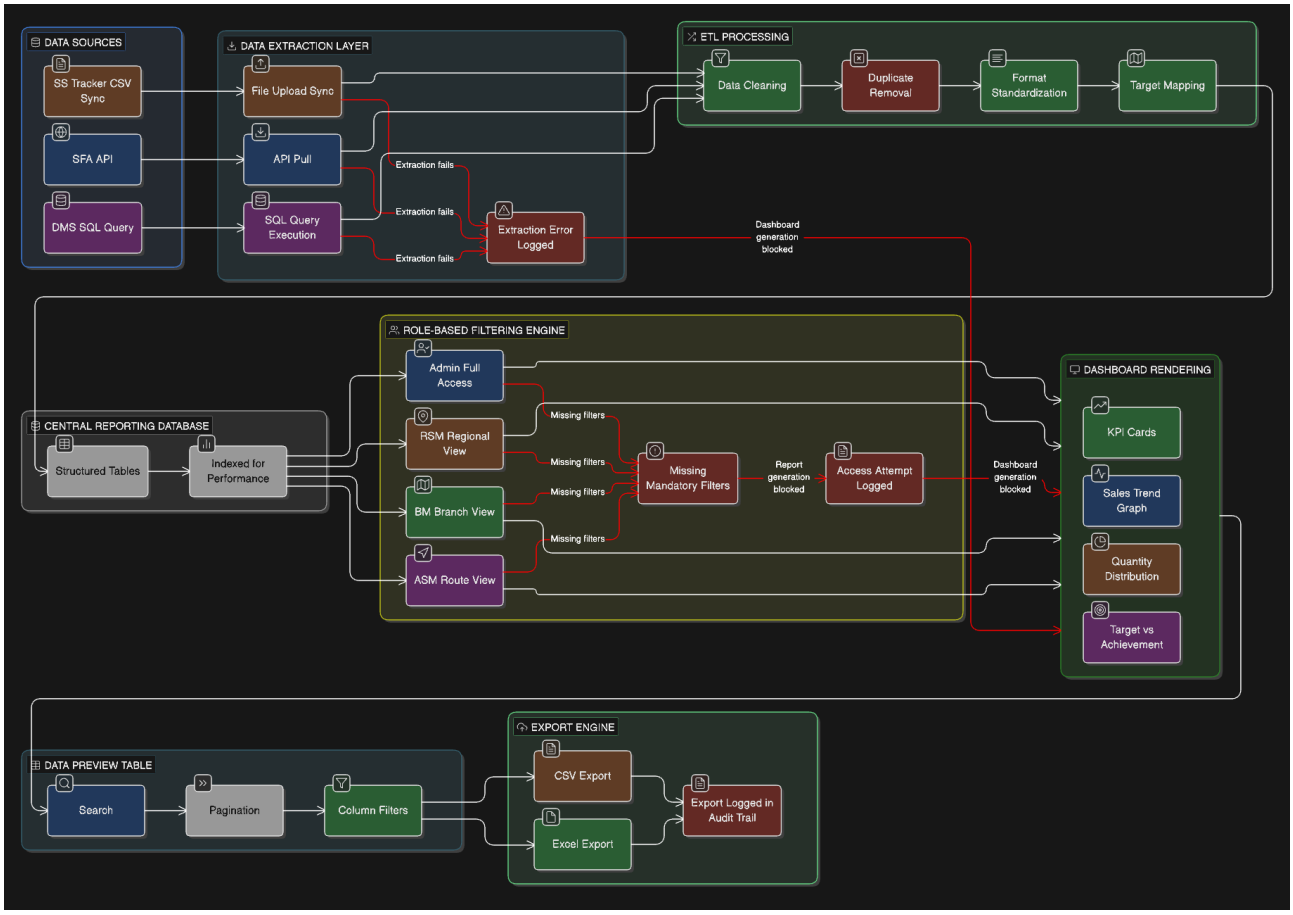

## • DISTRIBUTOR ONBOARDING APPROVAL WORKFLOW DIAGRAM

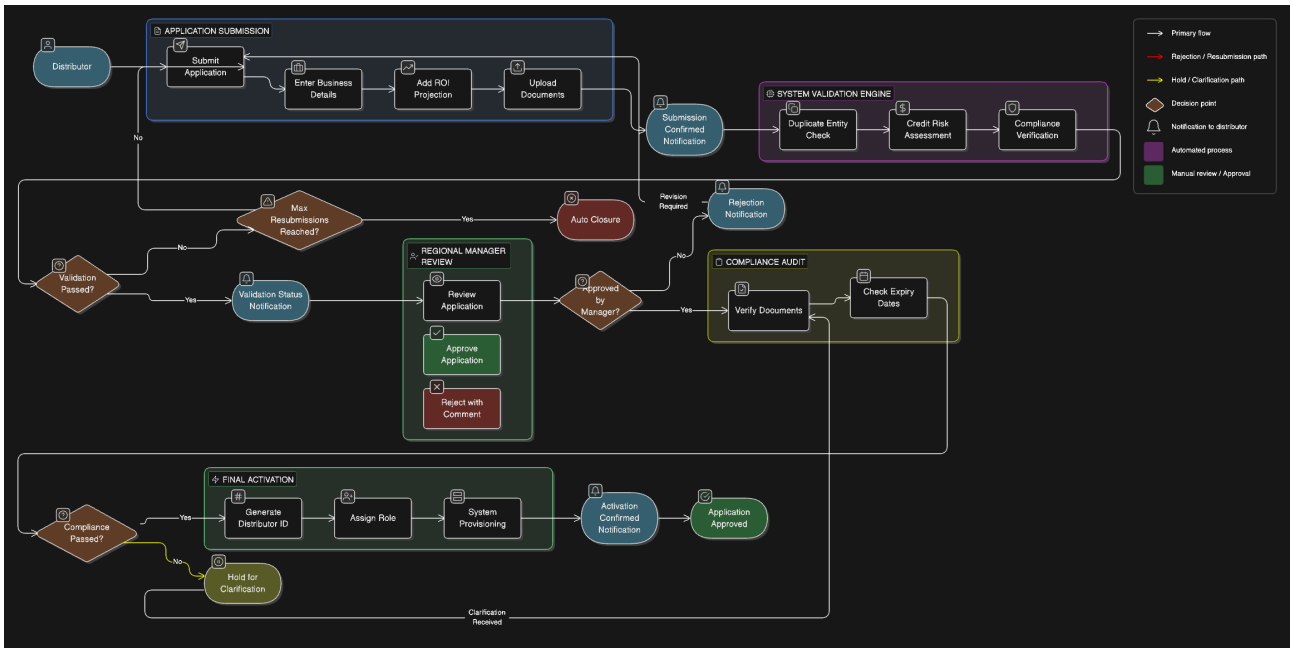


## • RBAC WORKFLOW DIAGRAM

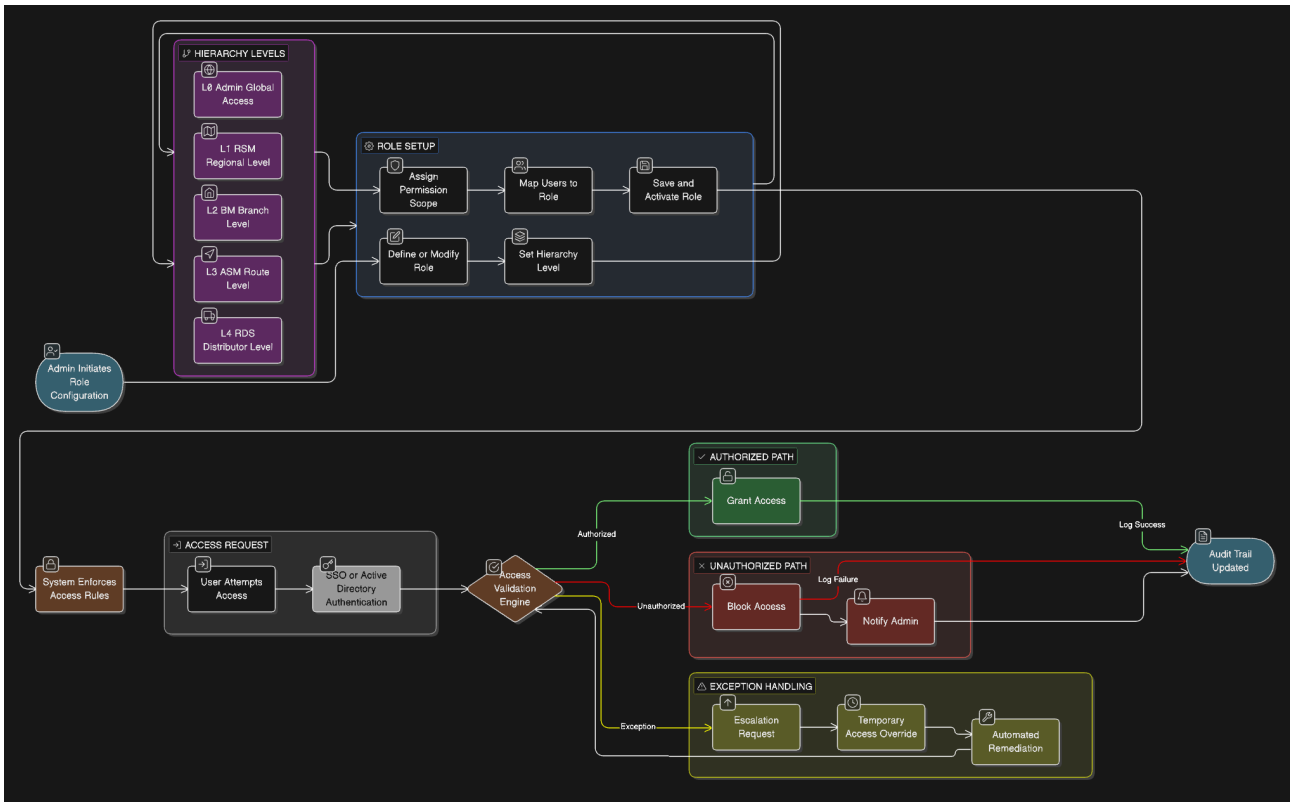

## 4. PROPOSED DATA FIELDS & VALIDATION RULES

### • REPORTING MODULE FIELDS

| Field | Validation Rule |
|---|---|
| Route ID | Unique, not null |
| Route Name | Text, mandatory |
| Zone | Dropdown validation |
| Total Sales | Numeric ≥ 0 |
| Total Quantity | Integer ≥ 0 |
| Orders | Integer ≥ 0 |
| Time Period | Start ≤ End |
| Role | Must match hierarchy |

### • DISTRIBUTOR ONBOARDING FIELDS

| Field | Validation Rule |
|---|---|
| Legal Entity Name | Mandatory |
| GST Number | GST format + duplicate check |
| Projected Revenue | Numeric only |
| ROI Year 1–3 | % between 0–100 |
| Documents | PDF/JPEG, size < 5MB |
| Compliance Expiry | Must not be expired |

### • RBAC FIELDS

| Field | Validation Rule |
|---|---|
| Role Name | Unique |
| Hierarchy Level | L0–L4 |
| Permission Scope | Must map to module |
| User Assignment | Cannot exceed hierarchy scope |

## 5. WIREFRAME & ILLUSTRATION ALIGNMENT

- **DATA REPORTING MODULE**

- Integrated data source transparency
- Structured filter controls
- KPI visual insights (Sales, Quantity, Target vs Achievement)
- Data preview with pagination & search
- Role switch dropdown
- Export controls

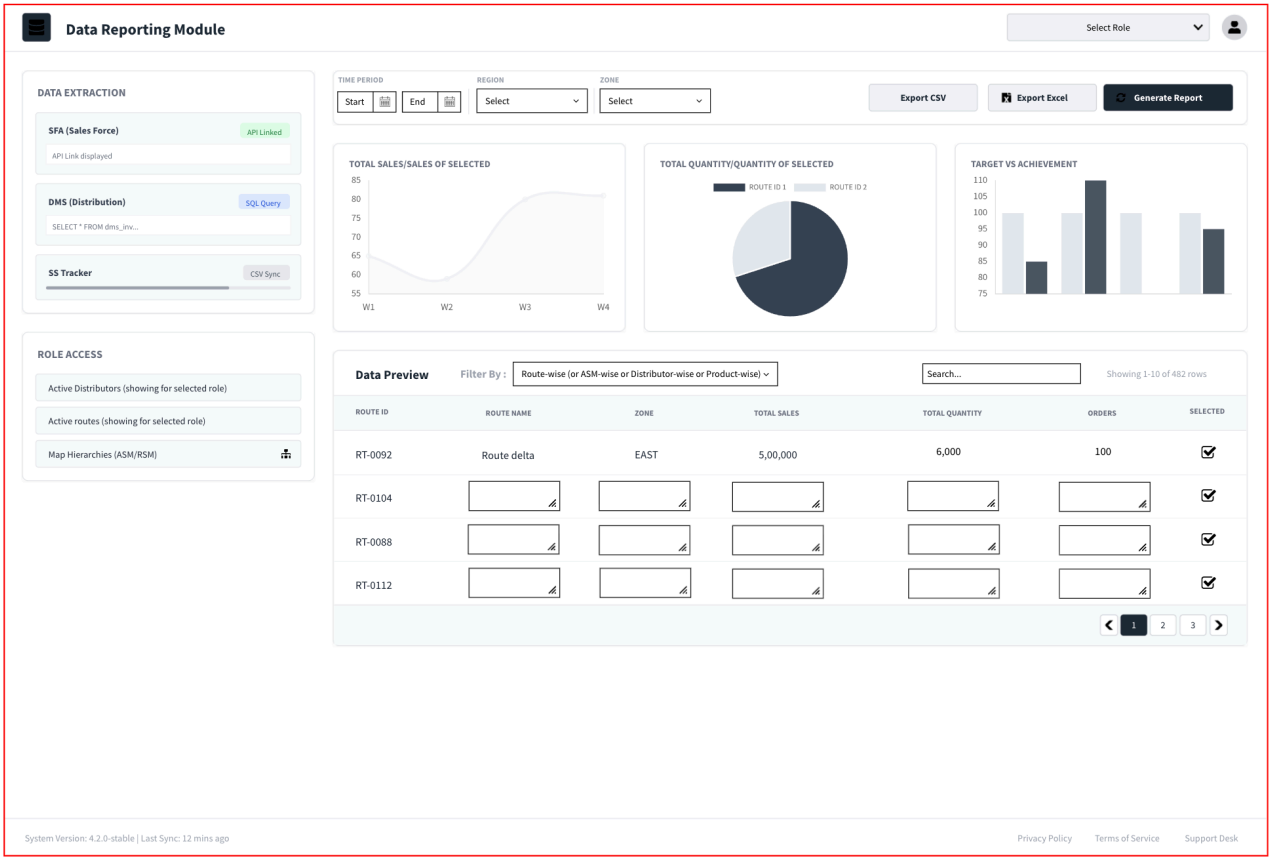


### *Illustrations*

- Data Source Layer - Multi-source data consolidation with extraction transparency.
- Data Processing - Data quality enforcement before reporting.
- Central Reporting Database - Optimised data storage for fast retrieval and scalability.
- Role-Based Filtering Engine - Hierarchical data isolation prior to dashboard rendering.
- Dashboard & Export Layer - Controlled report generation, Filter validation before execution, Audit logging of exports

- **DISTRIBUTOR ONBOARDING MODULE**

- Multi-step form
- ROI graphical projection
- System validation summary panel
- Approval workflow status visualisation
- Rejection handling mechanism
- Compliance flag visibility

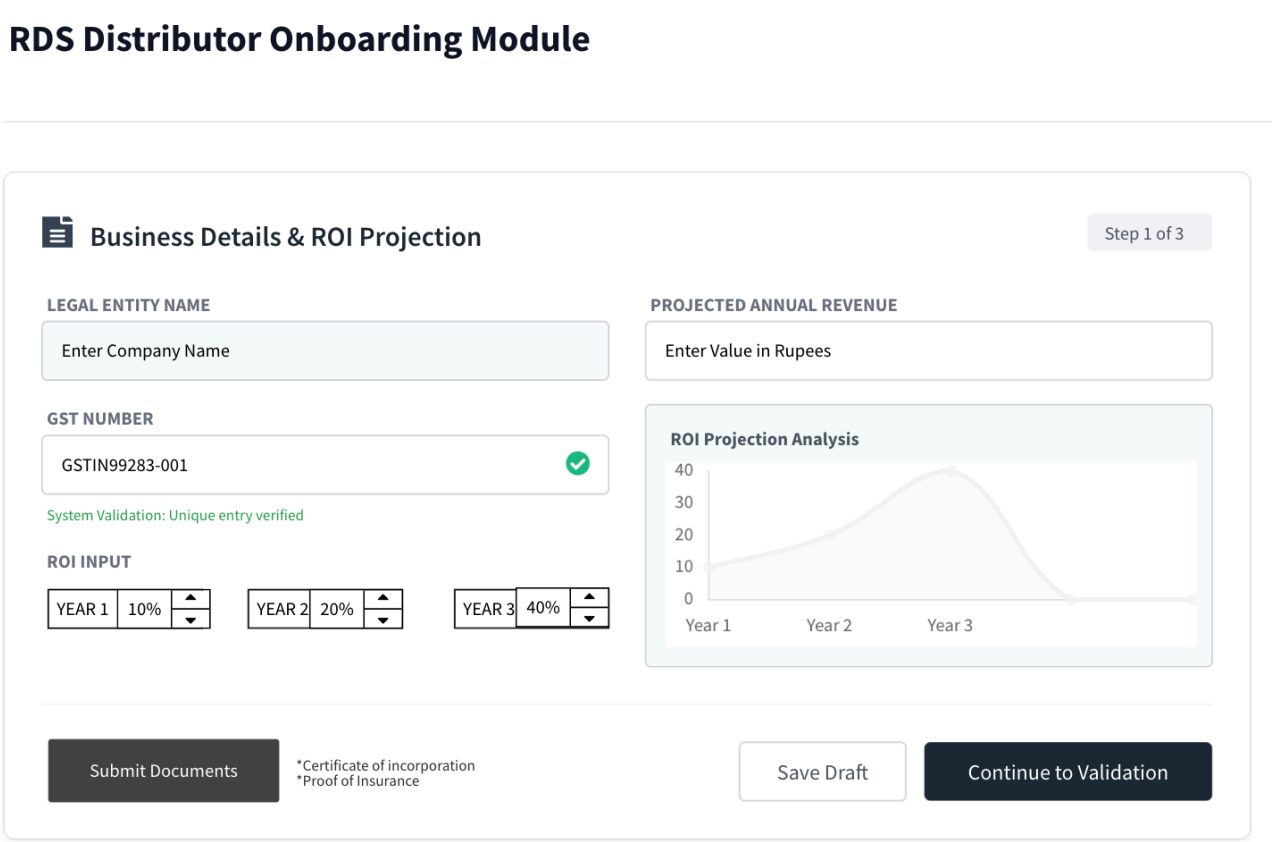


***Illustrations***

- Application Submission - Multi-step structured data capture with draft save functionality.
- Automated System Validation - Pre-approval automated gating mechanism.
- Regional Manager Review - Decision-based human intervention.
- Compliance Audit - Risk mitigation and compliance control before activation.
- Final Activation - Controlled onboarding completion with identity provisioning.

- **RBAC MODULE**

- Role & Permission Matrix
- Hierarchy visualisation
- Access isolation policy
- Audit trail viewer
- Unauthorised access alert tracking

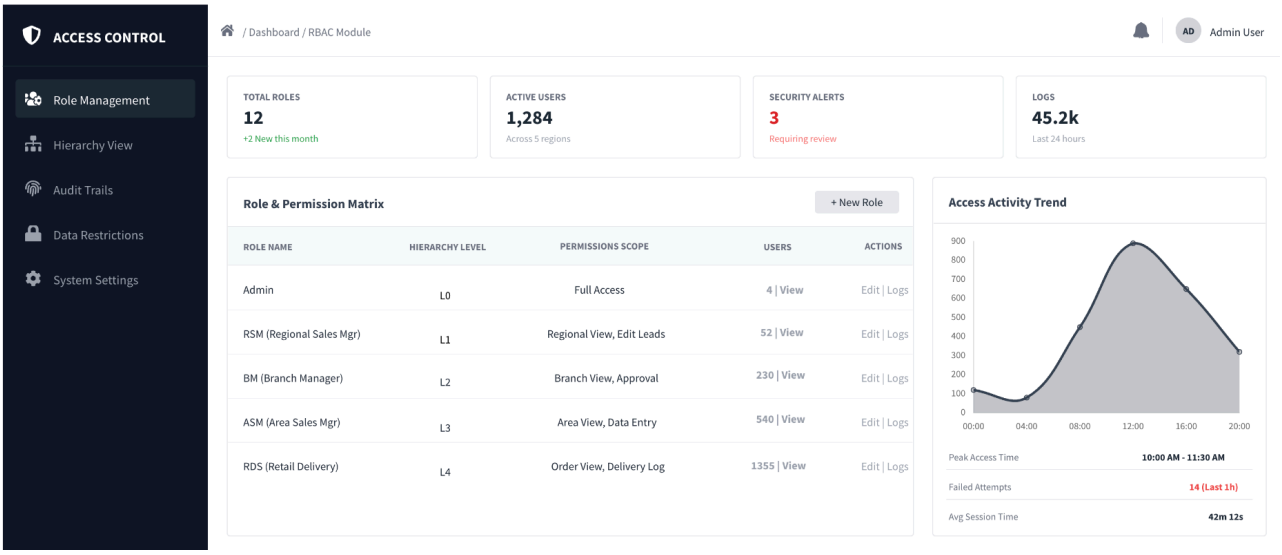


***Illustrations***

- Hierarchy Definition - Organisational structure mapping to system access levels.
- Role Setup & Configuration - Controlled permission governance lifecycle.
- Access Validation Workflow - Real-time enforcement of authorisation rules.
- Audit & Monitoring - Compliance readiness and traceability.
- Exception Handling - Controlled override mechanism without breaking governance.

- **OTHER ASSOCIATED MODULES**

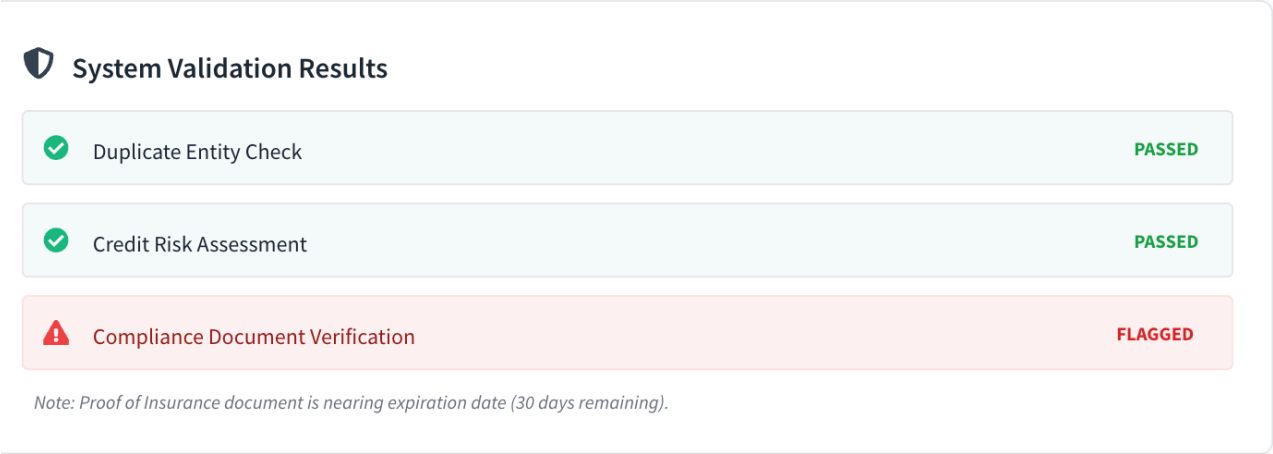

## Audit Trail Viewer

Search logs...

**Role Modified: BM**
Admin (Kumar) • 10:45 AM

Changed 'Delete Records' permission from True to False for Branch Manager role.

**Hierarchy Shift: Area 04**
System • 09:12 AM

Reassigned 12 RDS users from ASM-04 to ASM-09 due to regional restructuring.

**Unauthorized Access Attempt**
ASM-12 (User ID: 882) • 08:30 AM

Attempted to access 'North Region' financial reports outside assigned hierarchy. Blocked.

**View Full Audit History**

Admin User
Regional Manager

## Approval Workflow

**Data Submission**
Completed by Distributor
Date & time

**Regional Manager Review**
In Progress (Current)

APPROVE REJECT

**Compliance Audit**
Pending Approval

**Final Activation**
System Provisioning

REJECTION HANDLING

**Send Back for Revision**

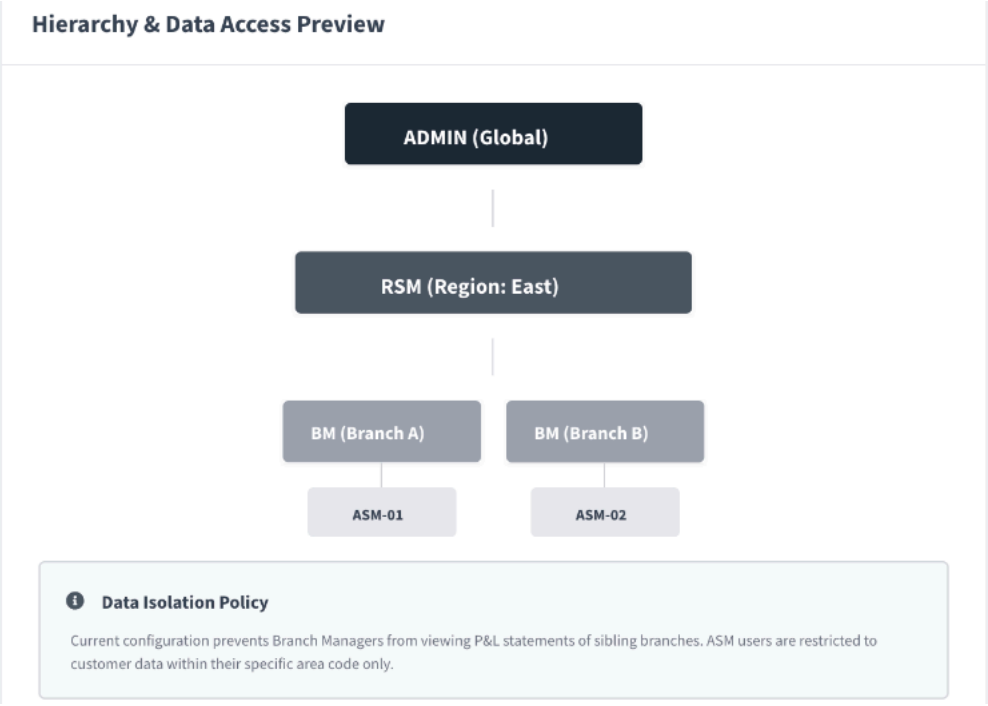


## CONCLUSION

This document outlines the proposed solution for the Sales Reporting, Distributor Onboarding, and RBAC system. The workflows, wireframes, validation logic, and governance controls have been structured to ensure scalability, security, operational efficiency, and compliance readiness.

The design demonstrates alignment between business requirements and system implementation while ensuring hierarchical access control and audit traceability.

END

***Winston Sanjith***
*Business Analyst*
*Date: 02/03/26*