Mini Climate Emulation Challenge

Nathan Mankovich

Image Processing Lab, University of Valencia, Spain

Why this matters + problem statement

From the challenge brief:

- Extreme events are rising in impact
- Full Earth System Models are expensive to run at scale
- Emulators are needed for fast, scenario-aware analysis

Task: learn a mapping from forcings + historical context to daily climate outputs that preserve behavior relevant to extremes.

$$x_{present} = G(x_{past}, f_{past}, f_{present})$$

What is modeled

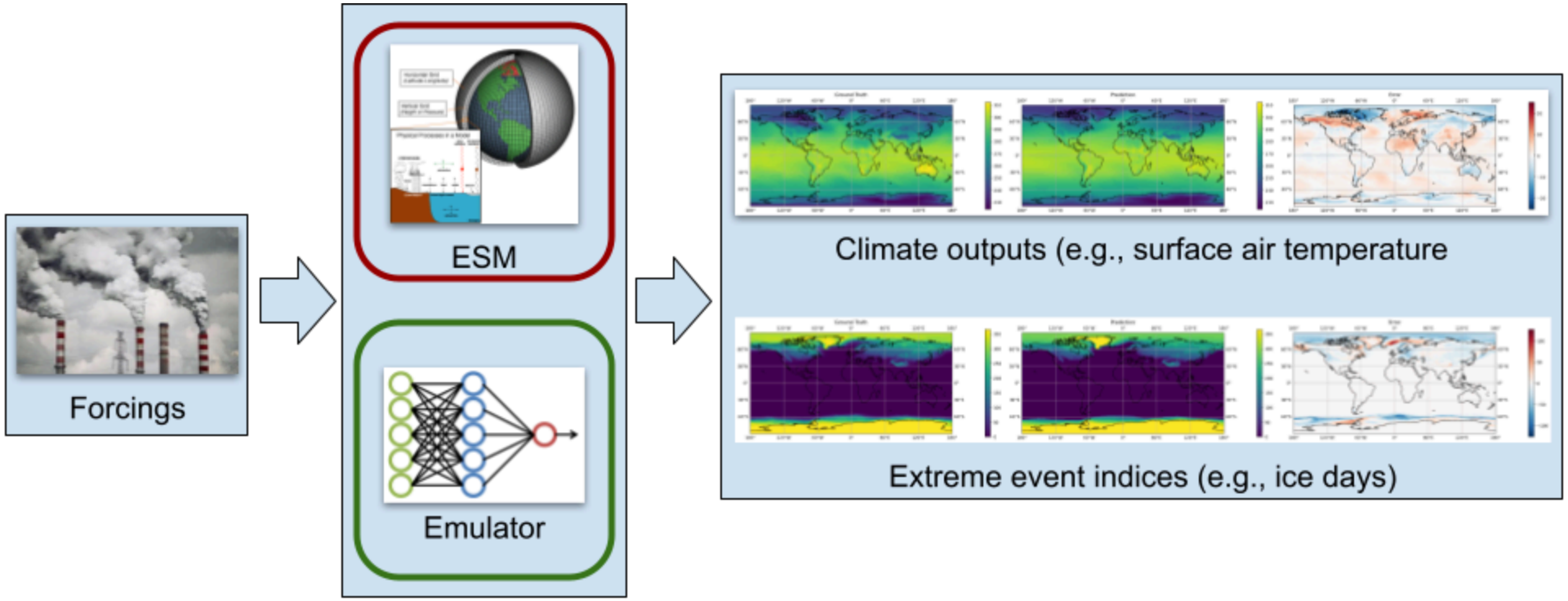

Two valid tracks

Track A — Pure ML

- Improve architecture, losses, calibration, compute efficiency
- Output: stronger predictive model and ablation evidence

Track B — Science-driven

- Study where/why extremes are missed (region, variable, index)
- Output: interpretable diagnostics and model-guiding insights

Both paths are valid and can converge into one submission strategy.

Weekly plan

Days 1–2: familiarize with code, brainstorm, & pick a track

Days 3–4: writing code and running experiments

Day 5: prepare & present progress

(Optional) converge into a submission-ready experiment plan for ClimX.

Data introduction

Shared Socioeconomic Pathways (SSPs)

Scenario	Description
SSP1-2.6	The **optimistic scenario** with a focus on respect for environmental boundaries, leading to low greenhouse gas emissions that limit global warming to well below 2°C.
SSP2-4.5	The **business as usual scenario** that assumes economic, social, and technological trends continue to follow historical patterns, resulting in intermediate greenhouse gas emissions.
SSP3-7.0	The **rocky road scenario** that describes a fragmented world of nationalism and regional conflicts, with low international cooperation, high challenges for climate mitigation, and thus high greenhouse gas emissions.
SSP5-8.5	The **worst case scenario** depicting a world with unconstrained growth and energy demand, driven by exploitation of fossil fuel resources, resulting in very high greenhouse gas emissions.

Inputs: 5 greenhouse gasses (eg., CO2) and 5 aerosols (e.g., SO4)

Outputs: 7 climate variables and/ or 15 extreme indices (e.g., ice days)

Inputs & Outputs (SSPs 126, 370, 585)

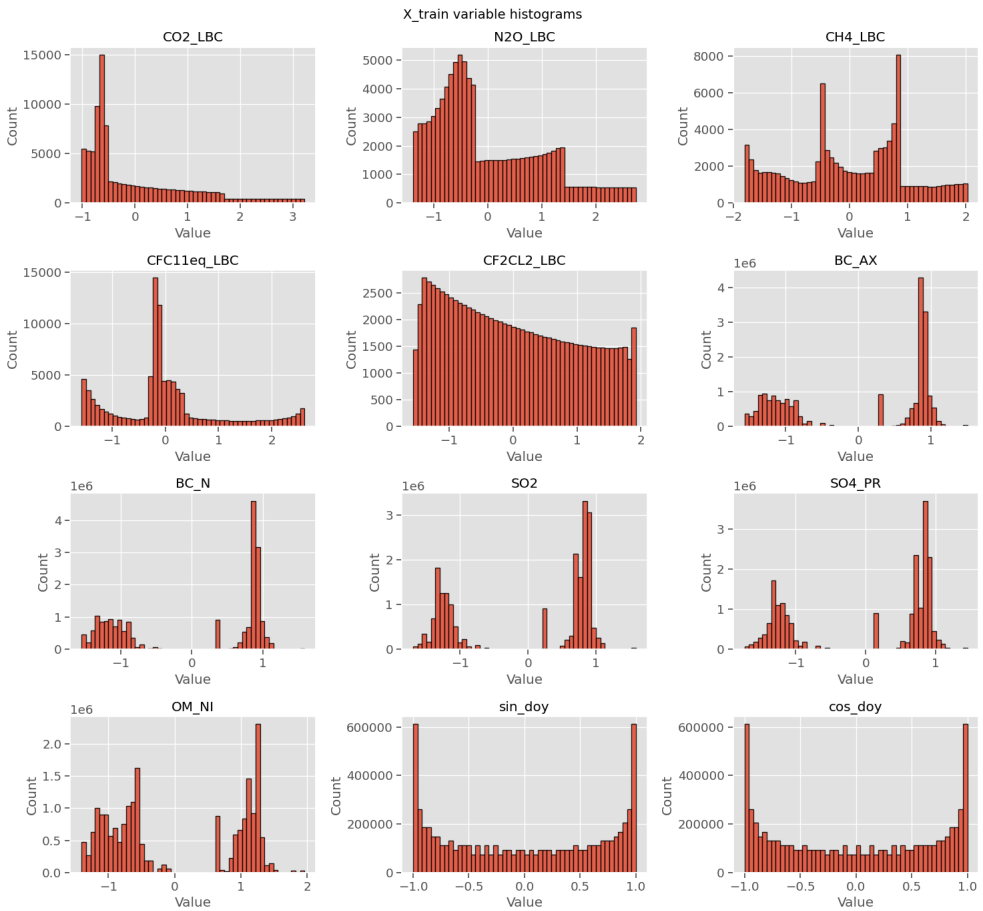

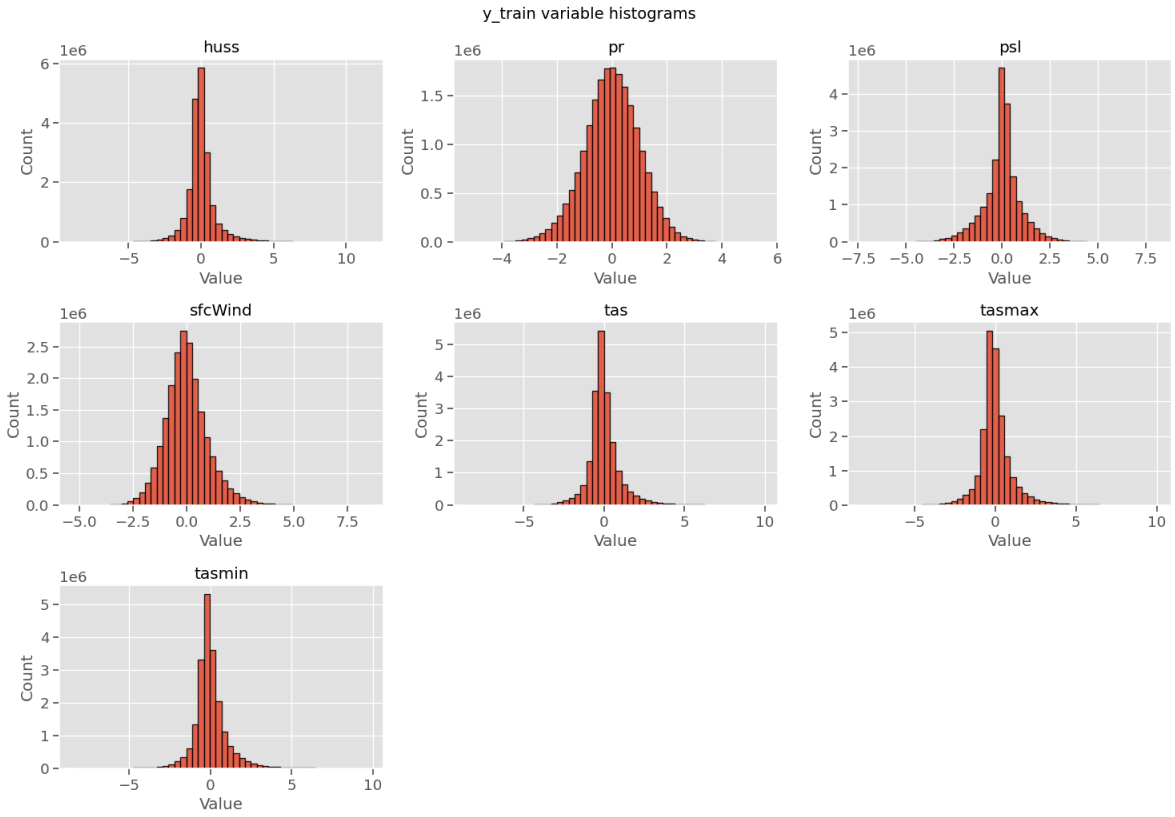

Climate Variables & Indices (SSPs 126, 370, 585)

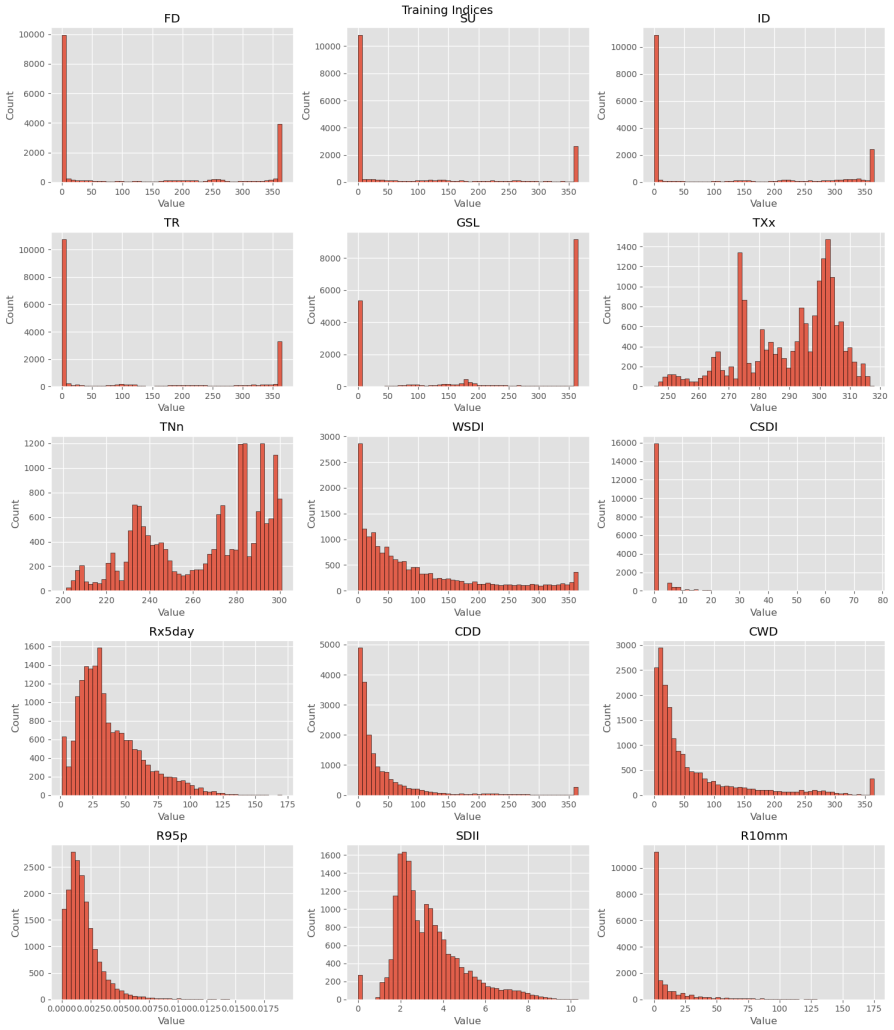

GHG and Aerosols

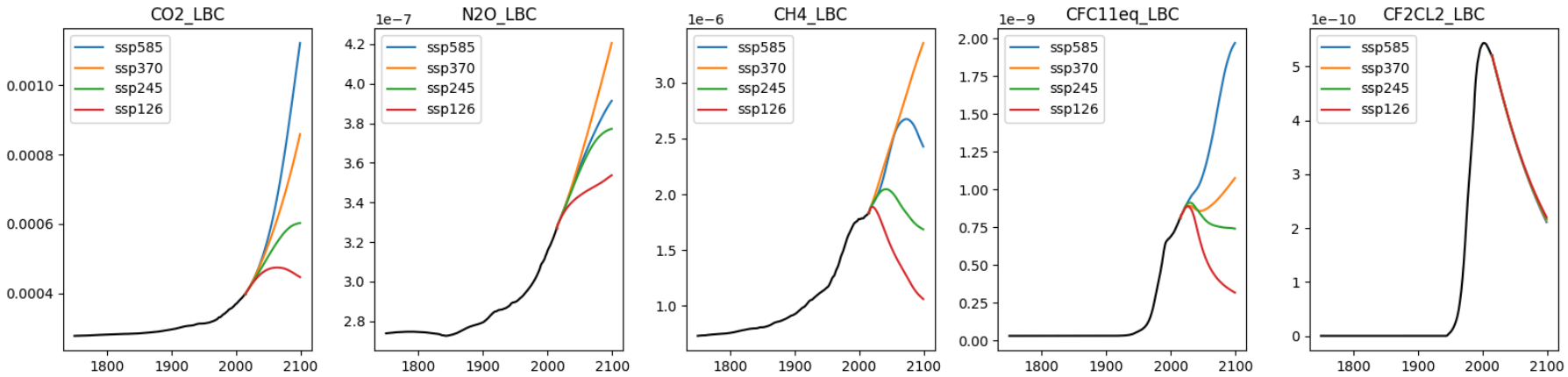

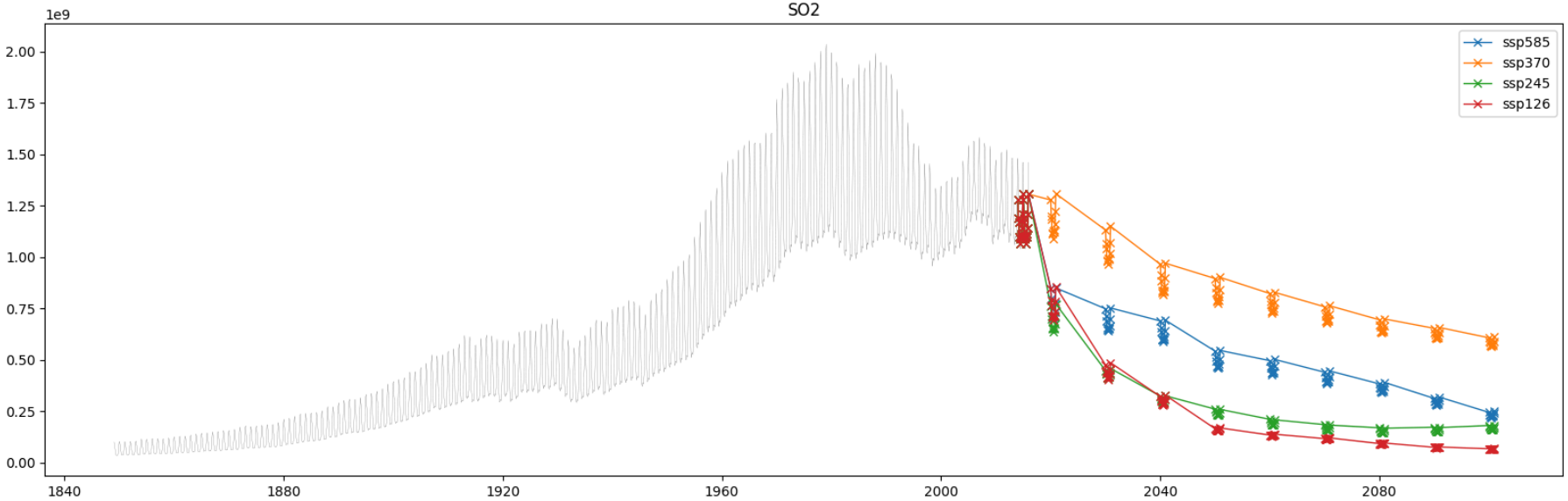

Backup: Training & Evaluation

Train/ test split

- Train on historical + selected SSP trajectories
- Validation on late years of training scenarios or hold one scenario out

Evaluation

- Prioritize region-aware extreme-event realism
- Don’t optimize only average-state behavior
- Check robustness across scenarios and seeds
- Track both skill and computational efficiency

Backup: Open Questions

1. How should we handle non-normal or long-tailed distributions in the input variables?
2. What is the optimal train/ validation split? Should historical data be included in training?
3. Which model class gives the best accuracy–compute trade-off for this task?
4. Should we predict the evaluation indices directly, or predict full climate fields and compute indices afterward?
5. How can we scale the same training pipeline from the lite dataset to the full dataset?
6. Which variables and regions contribute most to model error, and can targeted weighting help?
7. How sensitive are results to lead time (near-term vs long-term horizons) across SSP scenarios?
8. Do we need variable-specific loss weighting so low-variance targets are not overshadowed?
9. How stable are results across random seeds and initialization choices?
10. Which calibration method best improves probabilistic reliability of predictions?

Backup: ClimX Details

Rules

- Use only provided challenge data
- Submit through official platform workflow
- Top entries may require reproducibility/code validation
- Open-source release requirements apply for prize eligibility

Timeline

- Launch: mid-April 2026
- Submission deadline: mid-July 2026
- Winners announced: late July 2026