Student Portfolio

17/12/2025

# Diyorbek Komilov

First-year Mechanical/Mechatronics Engineering student building hands-on prototypes and leading STEM initiatives.

# Portfolio

Prototype design | Initiative | Visionary

Explore full project details and interactive demos at [wolfie.vercel.app].

# ENGINEERING PROJECTS

2023-2025 (All on one page with photos, video link QR code, report summary)

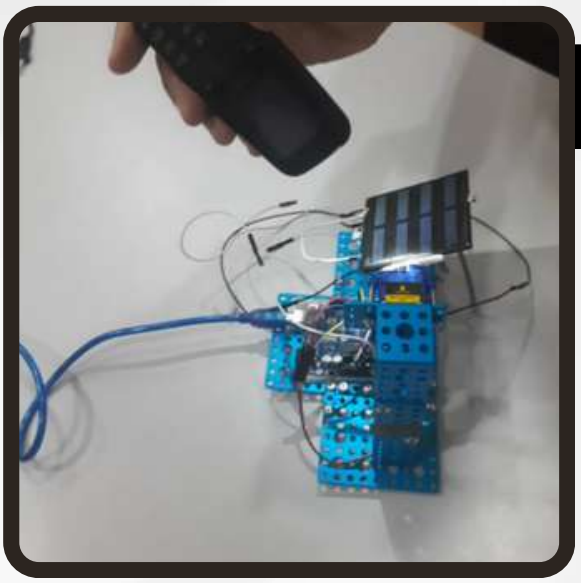

## Solar Tracker

Designed and built a dual-axis solar tracking prototype to improve panel alignment with the sun. Integrated sensors, control logic, and mechanical rotation to enable continuous tracking, and documented performance through testing and a formal project report.

## Robot Line Tracker

Built an autonomous robot capable of following a predefined path using IR sensors and control logic. Optimized sensor placement and motion response to achieve stable and accurate navigation.

## CANSAT

Developed a small satellite-inspired prototype focusing on system integration and data collection concepts. Worked on structural assembly, sensor integration, and deployment simulation within size and weight constraints.

Skills: Mechanical design, Arduino, sensors, prototyping, data analysis, Robotics, electronics, embedded programming, problem-solving, Systems engineering, prototyping, teamwork, basic aerospace concepts

# COMMUNITY PROJECTS

## Newish – University Journal Designer

Created Newish with University students, shaping a clean, minimal platform to showcase student projects, creative work, and campus events. Prioritized clarity, accessibility, and visual balance to support meaningful content.

## Moments Editor-in-Chief (Photo + Visual Storytelling)

Designed Moments, leading a team of 10 designers to curate and present student projects, art, poetry, events, and campus life. Managed editorial direction, visual consistency, and collaborative design workflow.

| | | |
|---|---|---|
| https://newish.netlify.app/ | 2023/2025 | Design projects |

New Uzbekistan University

UZCOSMOS

MUBL

# SPACE FEST 2025

Co-organised a large-scale STEM and space-focused event bringing together students, speakers, and industry professionals. Designed and maintained the official event website, contributed to event branding, and supported coordination of program content and logistics.

MUBL (Mirzo Ulugh Bek's Legacy) is a university club and initiative that organizes educational and creative events in the field of space technology. Within the Space Week Fest, we brought together students, teachers, and industry to showcase projects, conduct master classes, and encourage young talents.

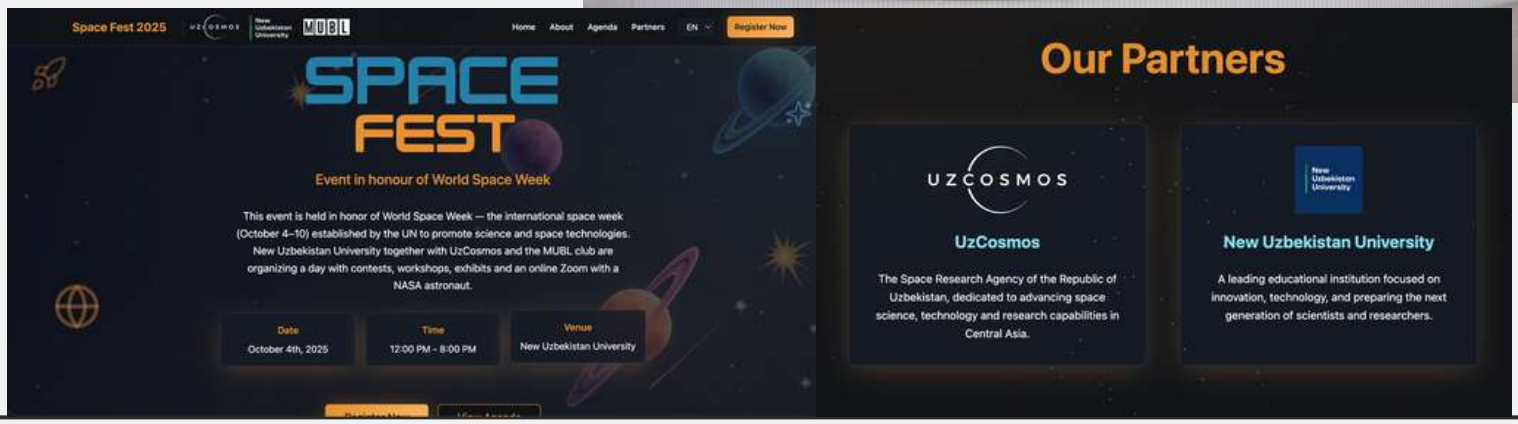


spacefest.newuu.uz

# Yandex Dev Camp& Dev Meetup:

Selected participant in a highly competitive backend development program. Chosen among 300 participants from over 2,000 applicants. Completed 5 weeks of intensive backend training, covering system fundamentals, practical coding tasks, and collaborative problem-solving. Participated in developer meetups focused on industry practices and scalable software development.

# iQtidorly Summer camp

Selected among 200 participants from over 2,500 applicants for a one-week intensive academic camp focused on learning, collaboration, and networking. Participated in problem-solving sessions and peer discussions, gaining both academic insight and personal growth through new experiences.

## Hiking experience

It was my first time ever going on a hike. Reaching the top of a hill at sunrise and witnessing the quiet beauty of nature was a completely new experience. Being surrounded by stillness and open space made me realize how important it is to spend time in nature — it slows us down, clears our thoughts, and helps us notice things we often miss in everyday life.

# Renaissance camp 2025

## Research & Innovation Camp

Engaged in an intensive academic camp centered on research, innovation, and intellectual discussion. Pitched research articles and project ideas, including an original mathematics article. Following mentor feedback and refinement, the article was later published in the American Journal of Education and Learning.

## STEM+ Competition

Achieved 3rd place in a three-round STEM competition consisting of technical Q&A, idea pitching, and debate. The experience strengthened my ability to think critically, communicate complex ideas clearly, and respond confidently to challenges.

# Volunteering

MUHANDIS.UZ

Certificate
Of Appreciation

Proudly Present To:
**Komilov Diyorbek**

With sincere appreciation for your dedicated work as a Translator in Mechanical Engineering Department at Muhandiss.uz

Asadbek Tillayev
Co-founder

30th June
Date

Translated engineering and technical articles, ensuring accuracy of terminology and clarity of concepts. Contributed to making engineering knowledge more accessible to a wider audience through precise and readable translations.

Researched and authored three editions of the Curiosity Corner science magazine. The publications on social media reached 1,500+ readers/views, contributing to accessible science communication and educational outreach.

www.cognilabs.org

# Cognilabs.LLC

## 2weeks Graphic design internship(Hybrid)

### About Company:

Cognilabs Software Solutions is a fast-growing American tech company focused on building intelligent software products and creative digital solutions. We are looking for a motivated and talented Graphic Designer Intern who is passionate about visual design, branding, and digital creativity. This is a great opportunity to grow your skills while working with an international tech team.

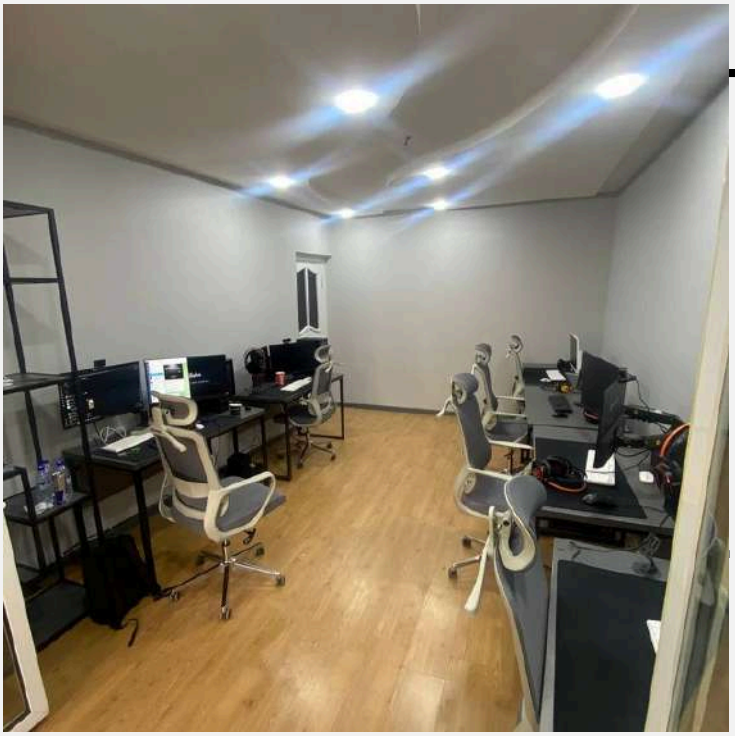

Office in Tashkent

Worked on graphic design tasks supporting marketing and digital content. Created visual assets such as social media posts and promotional materials while following brand guidelines and collaborating with a professional team.

Cognilabs 5.0 ★★★★★ based on Clutch reviews

### Responsibilities:

- Create visually appealing graphics for web, mobile, and social media.
- Assist in branding tasks (logos, color palettes, promotional content).
- Collaborate closely with developers, marketers, and the product team
- Help maintain design consistency across all Cognilabs products.
- Participate in brainstorming sessions and bring creative ideas

# Achievements and Certificates *Checklist*

Diyorbek

## CLIMATE SCIENCE OLYMPIAD — SEMI-FINALIST (2023, 2024)

Selected as a semi-finalist in an international competition focused on climate science, sustainability, and systems thinking. Participated in advanced problem-solving and interdisciplinary scientific analysis across two consecutive years.

2023

## FOUNDATIONS OF PROJECT MANAGEMENT

Completed a professional course by Google covering project planning, execution, risk management, and team collaboration principles applicable to technical and engineering projects.

2024

## DIVIDE AND CONQUER, SEARCHING AND SORTING, AND RANDOMIZED ALGORITHMS

Completed an advanced algorithms course focused on efficient problem-solving techniques, algorithmic thinking, and performance analysis of computational methods.

2024

# Achievements and Certificates *Checklist*

Diyorbek

Selected as a young member of an international scientific community supporting research, innovation, and interdisciplinary collaboration among emerging scholars.

2025

## HONG KONG INTERNATIONAL MATHEMATICAL OLYMPIAD

Awarded a Gold Medal in the heat round of an international mathematics olympiad, demonstrating strong analytical reasoning and competitive problem-solving skills.

2024

## AMERICAN MATHEMATICS COMPETITION (AMC8)

Earned a Silver Medal in a globally recognized mathematics competition, reflecting early proficiency in logical reasoning and mathematical problem-solving.

2020

# Events

Diyorbek

## INTERNATIONAL YOUTH CONFERENCE 9 — ONLINE PARTICIPANT

Participated in an international online youth conference focused on global issues, leadership, and innovation.

## FIA General Assembly Week 2025 — Side Event Delegate

Attended official side events as a delegate, gaining insight into global motorsport governance, mobility innovation, and career opportunities in autosport. As a long-time Formula 1 enthusiast, the experience was highly motivating and left a lasting impression despite limited access to main ceremonies.

→

9 Dec, 2025

https://www.fia.com/

April, 2025

# One Step from Complexity to Simplicity

## American Journal of Education and Learning, Volume 3

Researched and authored a mathematics education paper addressing conceptual difficulties in fractions and recurring decimals. The study emphasizes simplified instructional methods and improved alignment between theoretical concepts and practical understanding.

**ONE STEP FROM COMPLEXITY TO SIMPLICITY**

Fractions and the calculations of it, is a daunting task to even some of the brightest minds in our society. We struggle to find a solution to them. However, as mathematicians, we continuously strive to solve these difficult problems and creat...

PKP advancedscienti.com

# More about me

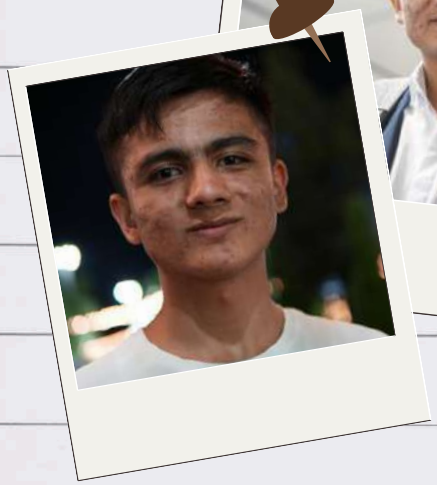

## About Me

Who am I at 18?
Honestly... someone trying really hard to live a life that feels meaningful.
INFJ visionary energy but in an engineer way: thoughtful, problem-solving, systems-level thinking.

## Life

**"Try to make every moment your best memory. Time will fly away, but memories will last forever."**

## Hobbies:

- Photography
- Chess
- Ping Pong
- Traveling
- Watching Movies
- Reading

## Cultural heritage

## Contacts:


+998 90 077 42 17

wolfie.vercel.app

Tashkent, Uzbekistan

linkedin.com/in/diyorbek-k/


“Thank you for reading. I hope this portfolio shows the kind of creator, learner, and future engineer I’m becoming.”