Ultra Financial Portfolio Management

Introducing Project WealthWise

Developed by Team Wonder4

The Architects Behind the Terminal

Kim
Lead Frontend Developer

Architecting the Single Page App experience.

Frank
Backend Developer

Engineering robust database interactions.

Vincent
Backend Developer

Integrating LLMs and service layers.

Hang
Product Manager

Defining the unified investor ecosystem.

The Friction and Liability of the Traditional Retail Stack

Market Context	Asset Tracking	Technical Analysis	Expert Advice
	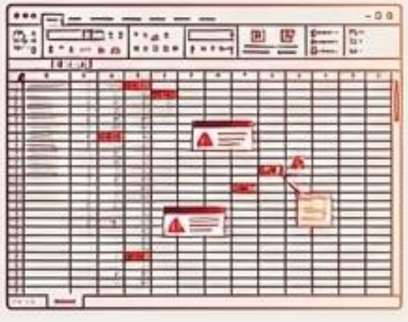		
Fragmented News Aggregators	Manual Spreadsheets	Isolated Charting Software	Privacy-risky Public Cloud AIs

A Unified Ecosystem Built on Four Pillars

Pillar 1: Macro Intelligence

Live indices, heatmaps, and global news.

Pillar 2: Micro Analytics

Granular watchlists and custom K-lines.

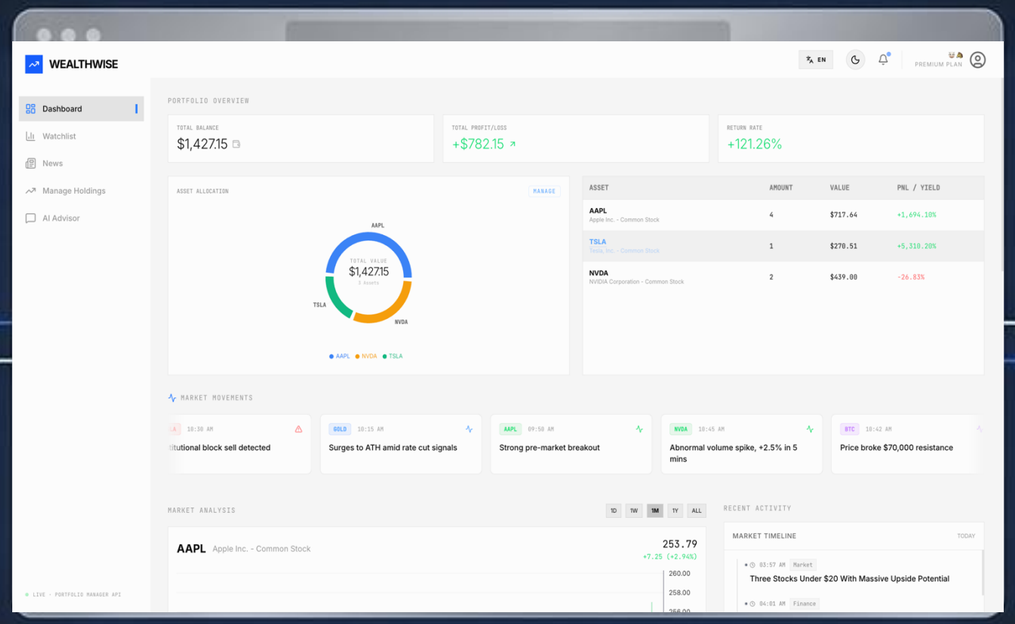

Pillar 3: Portfolio Command

Holdings management and holistic asset tracking.

Pillar 4: Intelligent Assistance

Locally hosted, privacy-first AI strategy.

Privacy-focused Architecture of AI Advisor

- Maximize AI capabilities
- Minimize risk of privacy violation

Scalability of Our Product is Offering

WealthWise is built for sustainable growth and profitability.

Operational Rigor & Project Management

Graph	Description	Date	Author	Commit
	main origin origin/HEAD Merge pull request #24 from Wonder4444/dev	3 Apr 2026 10:04	iviincent	6ccbdc37
	origin/dev Merge pull request #23 from Wonder4444/dev-fix	3 Apr 2026 09:16	rershall	7e9e21ac
	dev-fix origin Disable default AI model	3 Apr 2026 08:25	Vincent M	0eaff387
	Merge pull request #22 from Wonder4444/dev	2 Apr 2026 18:00	rershall	31df2b48
	Merge pull request #21 from Wonder4444/dev-fix	2 Apr 2026 17:59	iviincent	ef9ddf5e
	fix: fix junit bug	2 Apr 2026 17:57	fukang	30d6fb44
	Merge pull request #20 from Wonder4444/dev	2 Apr 2026 17:44	Zhenghang Wu	222b0974
	Merge pull request #19 from Wonder4444/dev-ai	2 Apr 2026 17:42	Zhenghang Wu	1f0b4a76
	dev-ai origin Add prompt to cite info source	2 Apr 2026 17:33	Vincent M	82e50c29
	Merge pull request #18 from Wonder4444/dev	2 Apr 2026 15:52	unstoppableWw	70055510
	dev Merge pull request #17 from Wonder4444/dev-ai	2 Apr 2026 15:10	rershall	a9828d92
	Use factory to produce AI model	2 Apr 2026 15:06	Vincent M	566fb01c
	Add JSON field for preparing AI selection	2 Apr 2026 15:05	Vincent M	1e79bc66
	Refine prompt	2 Apr 2026 12:19	Vincent M	f2764b69
	Merge pull request #16 from Wonder4444/dev-fukang	2 Apr 2026 11:30	Zhenghang Wu	72b53d74
	origin/dev-fukang feat: extend p/e, p/s, p/b, market cap, industry	2 Apr 2026 10:28	fukang	293a31b0
	Merge pull request #14 from Wonder4444/dev-prompt	2 Apr 2026 10:02	Zhenghang Wu	efb108fe
	Merge pull request #15 from Wonder4444/dev-fukang	2 Apr 2026 10:00	Zhenghang Wu	7d3b8070
	feat: top stocks and top crypto display	2 Apr 2026 09:56	fukang	28941c0e
	origin/dev-prompt Refine prompt	1 Apr 2026 22:43	Vincent M	f0ae0268
	Refine user holdings JSON sent to AI	1 Apr 2026 22:42	Vincent M	7bf708bd
	Merge pull request #13 from Wonder4444/dev-fukang	2 Apr 2026 09:24	Zhenghang Wu	06b11768
	feat: asset price sync	2 Apr 2026 09:14	fukang	ef63931b
	Merge pull request #11 from Wonder4444/dev	1 Apr 2026 16:19	Zhenghang Wu	848fdfc9
	Merge pull request #9 from Wonder4444/dev-vin	1 Apr 2026 15:14	rershall	a0f612dd
	origin/dev-vin Enable web searching functionality for AI	1 Apr 2026 14:52	Vincent M	608587cf
	Improve user's holdings express in initial prompt	1 Apr 2026 14:33	Vincent M	24d54040
	Build prompt with holding info	1 Apr 2026 14:25	Vincent M	b56ac2ad
	Feat: Implement AiChat module using LangChain4j and Ollama (#8)	1 Apr 2026 11:51	iviincent	325dce4e
	add fuzzy search for assets and user's watchlist + sync all US stocks and mainstream crypto (#7)	1 Apr 2026 10:20	rershall	4711124e
	Merge pull request #6 from Wonder4444/dev-fukang	31 Mar 2026 16:09	rershall	9baa9b8b
	Slf4j logging in service layer	31 Mar 2026 16:04	Vincent M	74cb44b8
	feat: portfolio overview stat, global exception handler, refactor crud apis	31 Mar 2026 15:29	fukang	79ce4c70
	Enable swagger for openapi (#5)	31 Mar 2026 14:21	iviincent	5ab1ed88
	Merge pull request #4 from Wonder4444/dev-fukang	31 Mar 2026 13:41	iviincent	ef2a46d2
	Delete .vscode/settings.json	31 Mar 2026 13:35	iviincent	77113738
	Remove unused code block	31 Mar 2026 12:03	Vincent M	702f3f59
	feat: asset_info, user_holding, user_info tables basic CRUD	31 Mar 2026 10:40	fukang	1d30558a
	Initial create table sql (#3)	31 Mar 2026 10:24	rershall	01345af5
	Merge pull request #1 from Wonder4444/dev-vin	31 Mar 2026 09:33	rershall	b3e78203
	Rename package	31 Mar 2026 09:32	Vincent M	4f2b1040
	Test DB connection	30 Mar 2026 22:32	Vincent M	6d715b15
	Add DB related config	30 Mar 2026 22:32	Vincent M	2bbfb828
	Ignore /target/	30 Mar 2026 22:31	Vincent M	7fb4e00f
	Delete dummy test	30 Mar 2026 22:29	Vincent M	ca3ea6c0
	Ignore dev yaml with DB password	30 Mar 2026 17:11	Vincent M	45f13b82
	Alter mybatis with mybatis-plus	30 Mar 2026 17:04	Vincent M	00921b2e
	Ignore .idea and alter .gitignore file	30 Mar 2026 17:03	Vincent M	3d398c8c
	Initialize springboot project	30 Mar 2026 14:48	Vincent M	9831130c
	Initial commit	27 Mar 2026 17:27	rershall	d25e3e3b

Demonstrated high discipline for project management, utilizing strict branch management and transparent pull requests.

Maintained a clean and efficient Git commit history from day one, resulting in a stable, scalable, and maintainable codebase.

WEALTHWISE

The Ultimate Unified Investor Ecosystem

By combining macro intelligence, micro analytics, portfolio command, and localized AI, Team Wonder4 has delivered the All-in-One Ultra Financial Portfolio Management System.

Thanks for listening!