Practical No 1

Aim: Creating a forensic image using FTK Imager:

-Creating Forensic Image

-Check Integrity of Data

-Analyze Forensic Image

Steps:

Creating Forensic Image

1. Go to file and click on Create Disk Image.

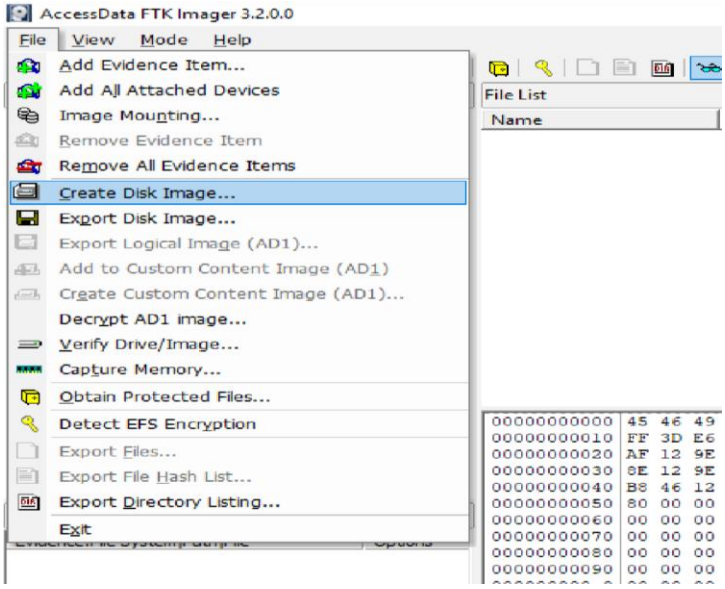

2. Select the Contents of folder option and then click on Next.

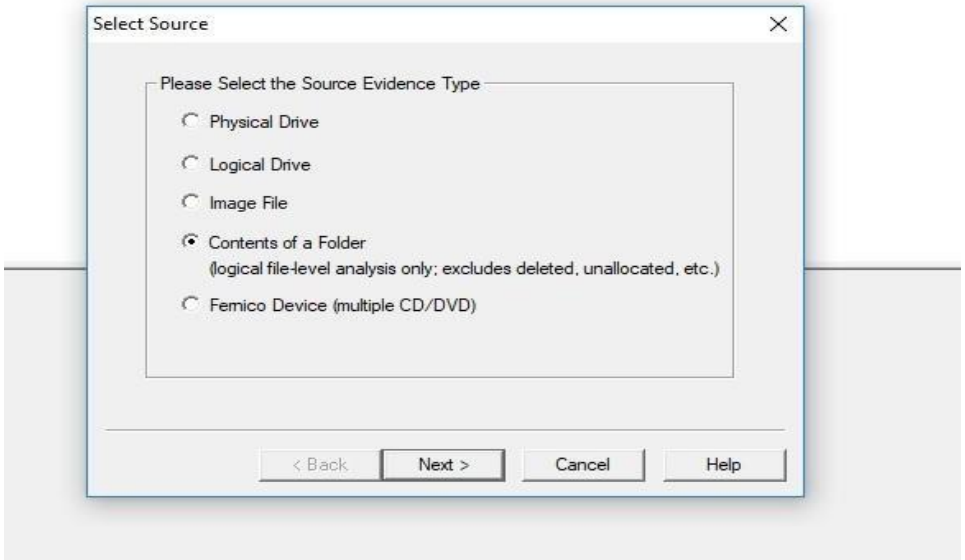

3. Enter the source file path and then click on Finish.

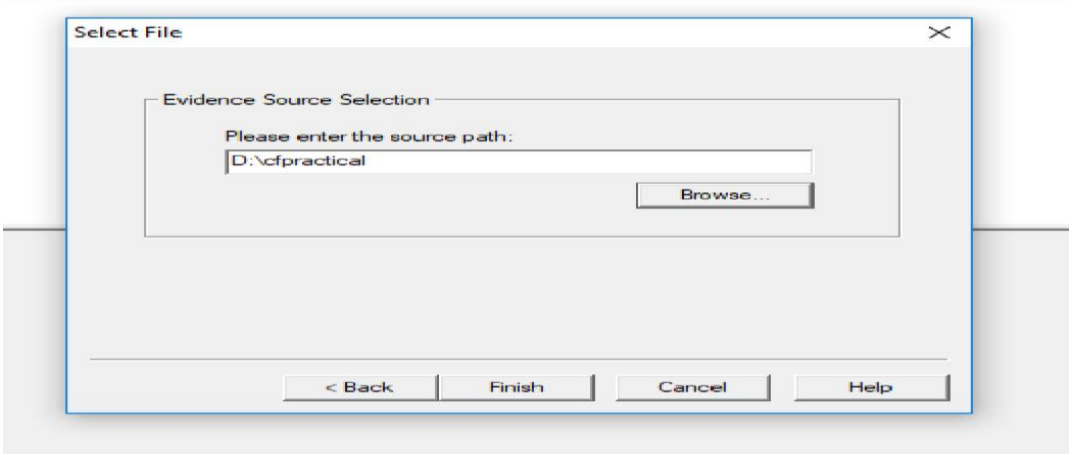

4. Now, select the checkboxes and then click on Add button.

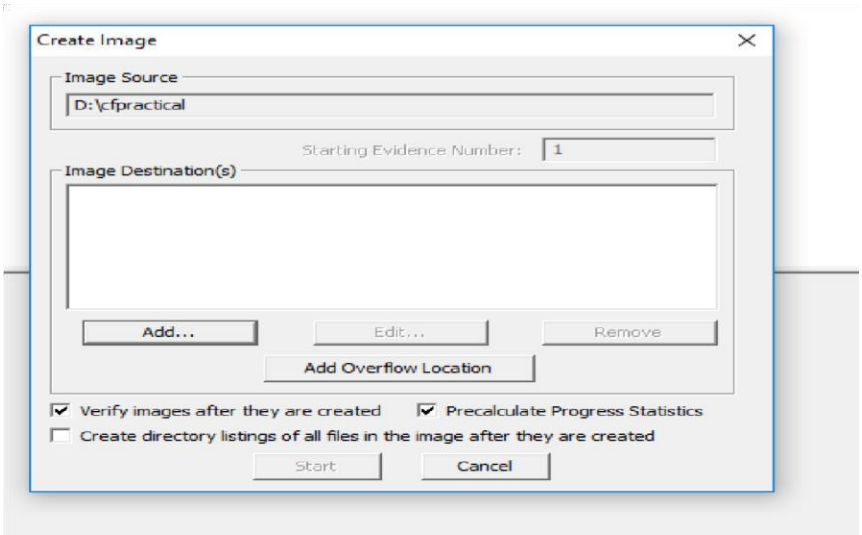

5. After clicking on Add button, enter the evidence item information.

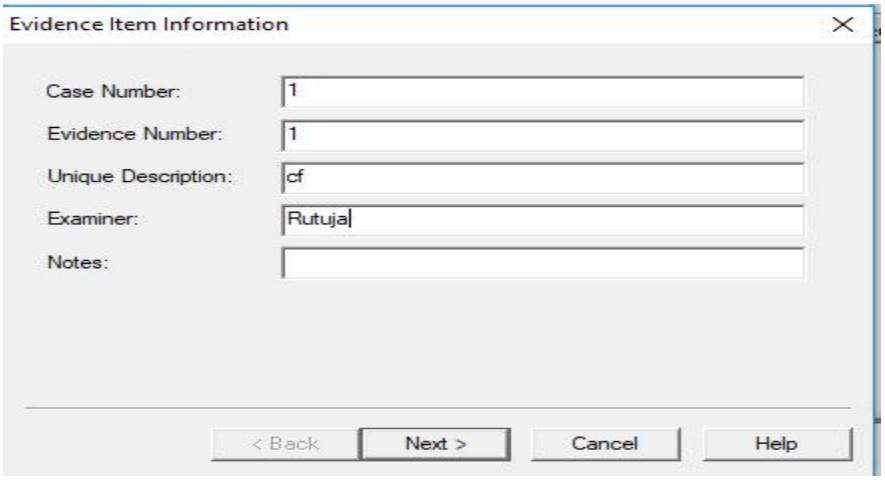

6. Now, select the image destination folder and provide the image file name. Also, select the fragment size and compression required. Select the AD encryption checkbox and then click on Finish.

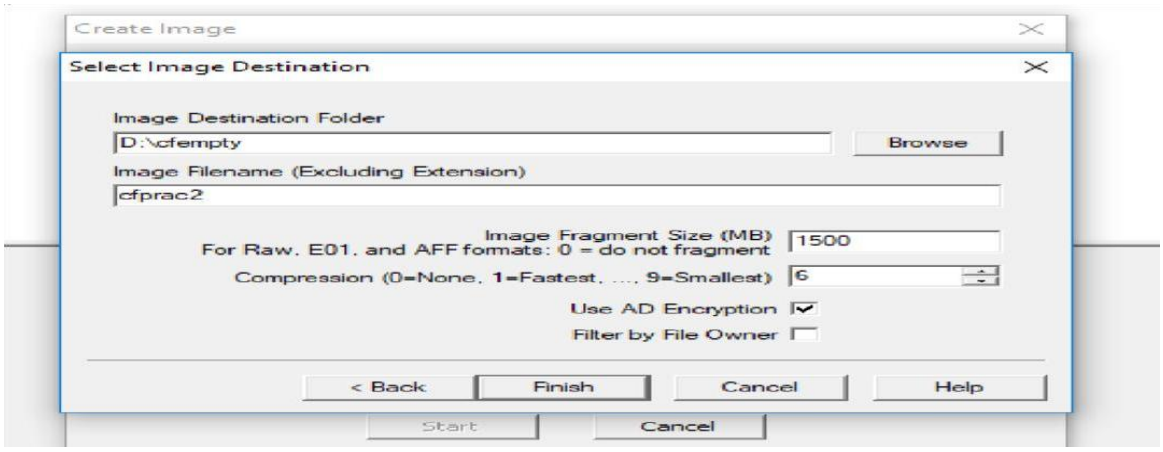

7. Enter the password and click on OK.

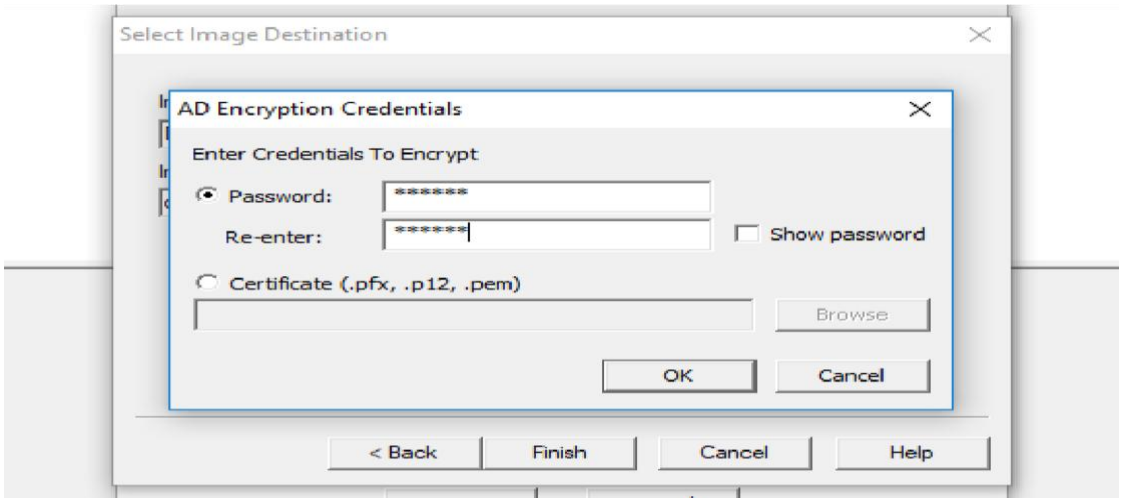

8. Now, go to file and click on Verify Image.

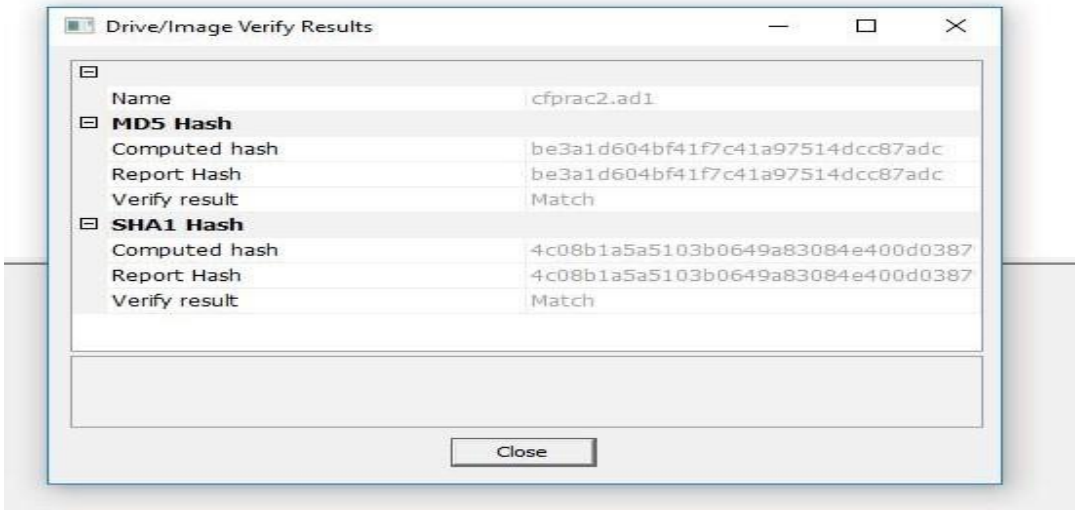

Check Integrity of Data

1. Now, click on image summary option.

Image Verification Results:

Verification started: Tue Nov 11 09:34:16 2025

Verification finished: Tue Nov 11 09:34:16 2025

MD5 checksum: a80145e5c0e3bb01e034e4de5a7cdea7 : verified

SHA1 checksum: 7bd1135b33a13e2906e31132e5e9ee843132671f : verified

Analyze Forensic Image

1. Go to file and select add new evidence item. Select Image File option and then click on Next.

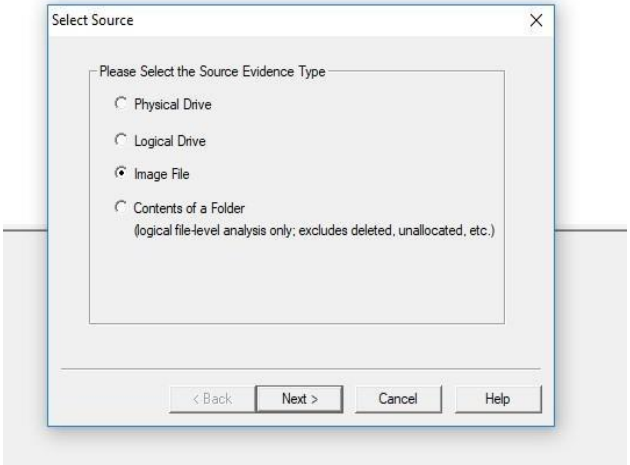

2. Now, enter the source file path and click on Finish.

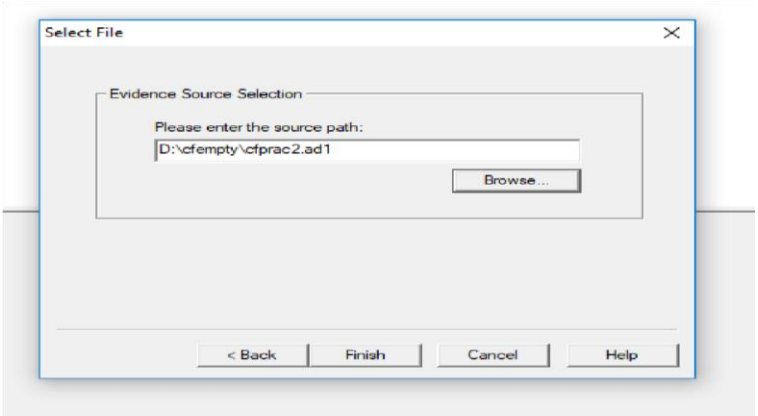

3. Enter the password that you had set previously.

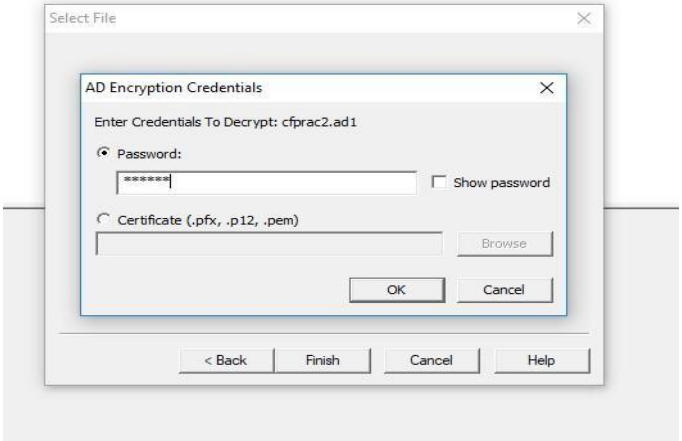
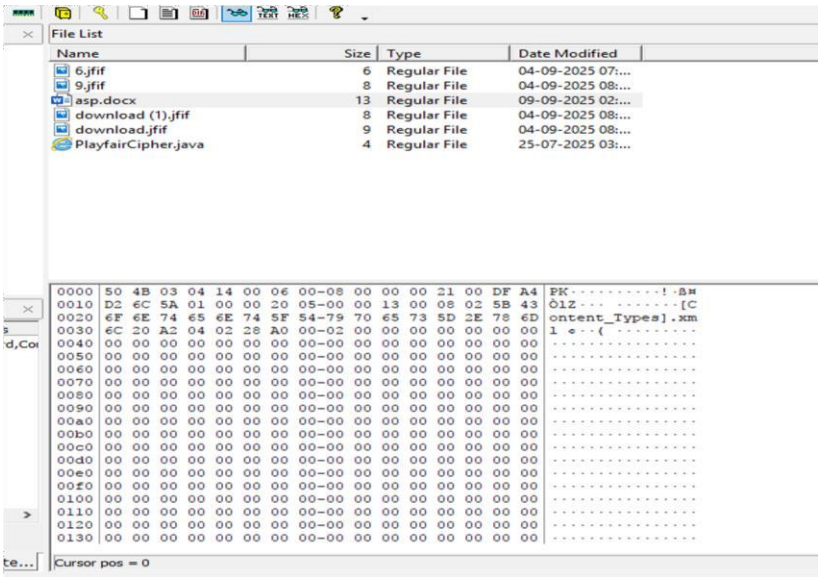
4. Therefore, the image is analyzed.