Cadence Setup

Upload File to Server

1. in Canvas/CPE 690-A/Modules, download:

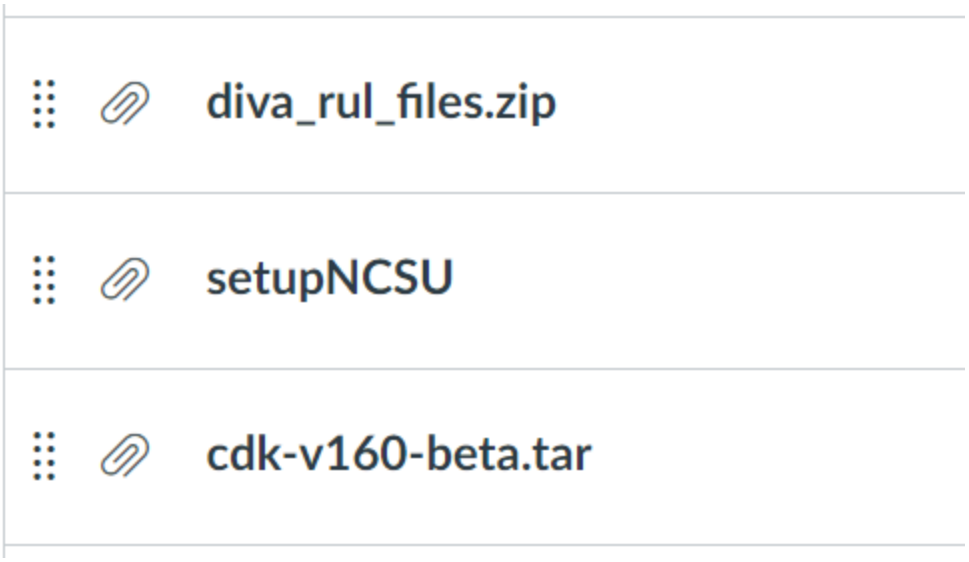

2. Also in the Canvas/CPE 690-A/Modules, clik:

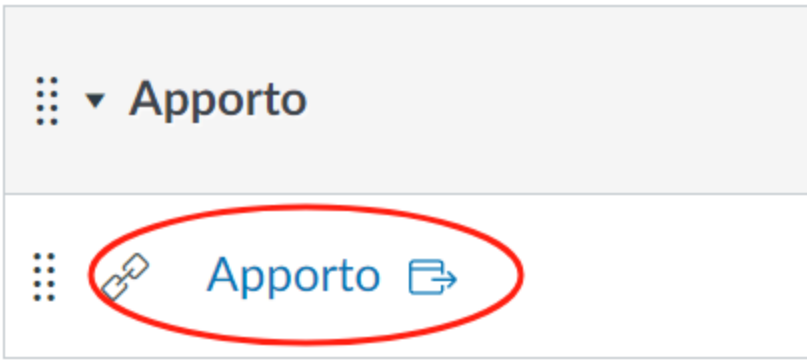

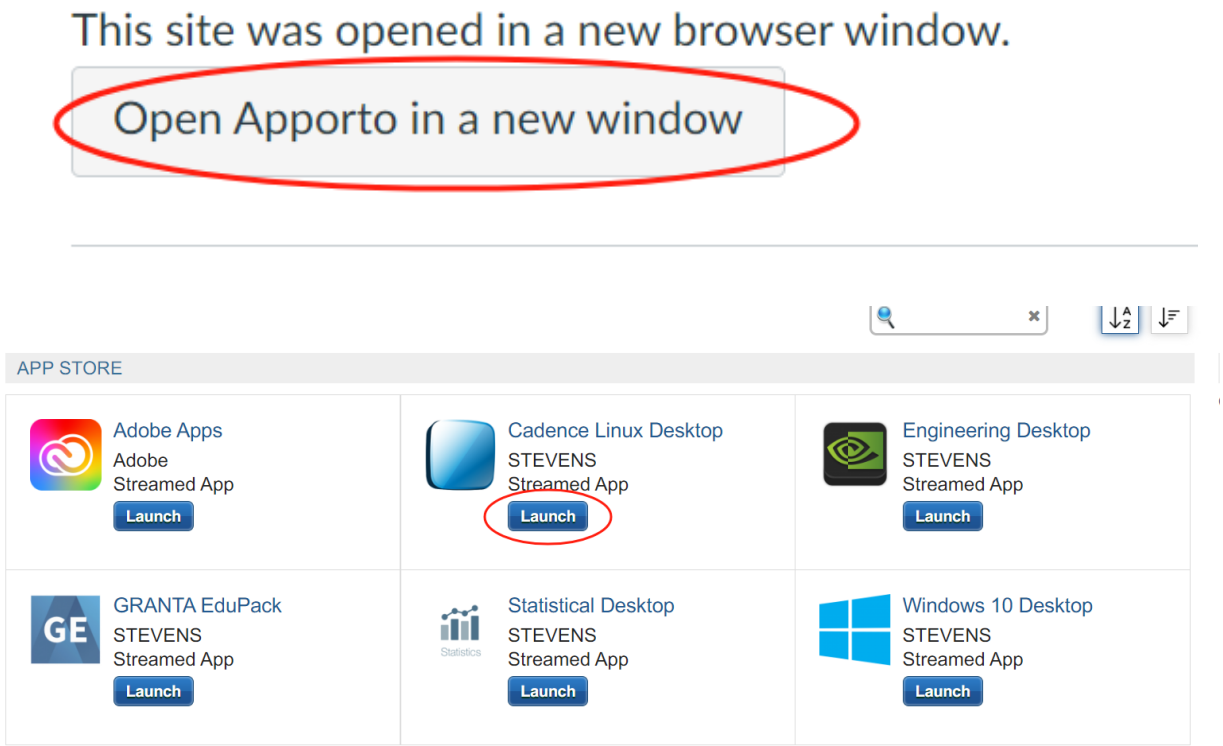

3. Then drag downloaded 3 files into the Linux Desktop

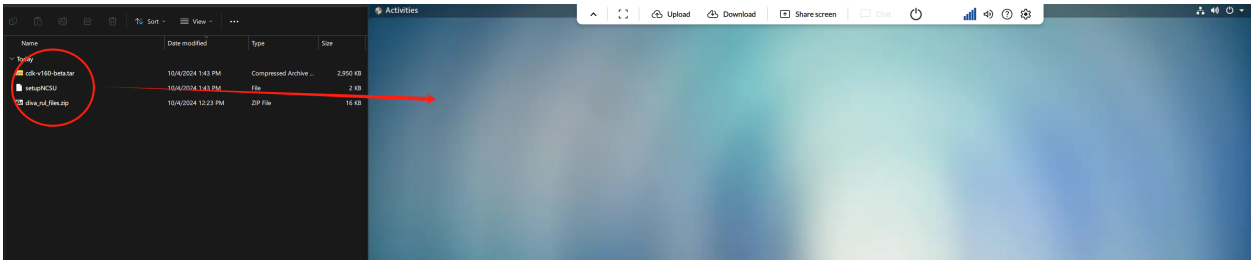

4. when uploads complete, check the file in Activities(on the left top corner of Linux Desktop)/Terminal. then input following command:

```
cd Desktop
```

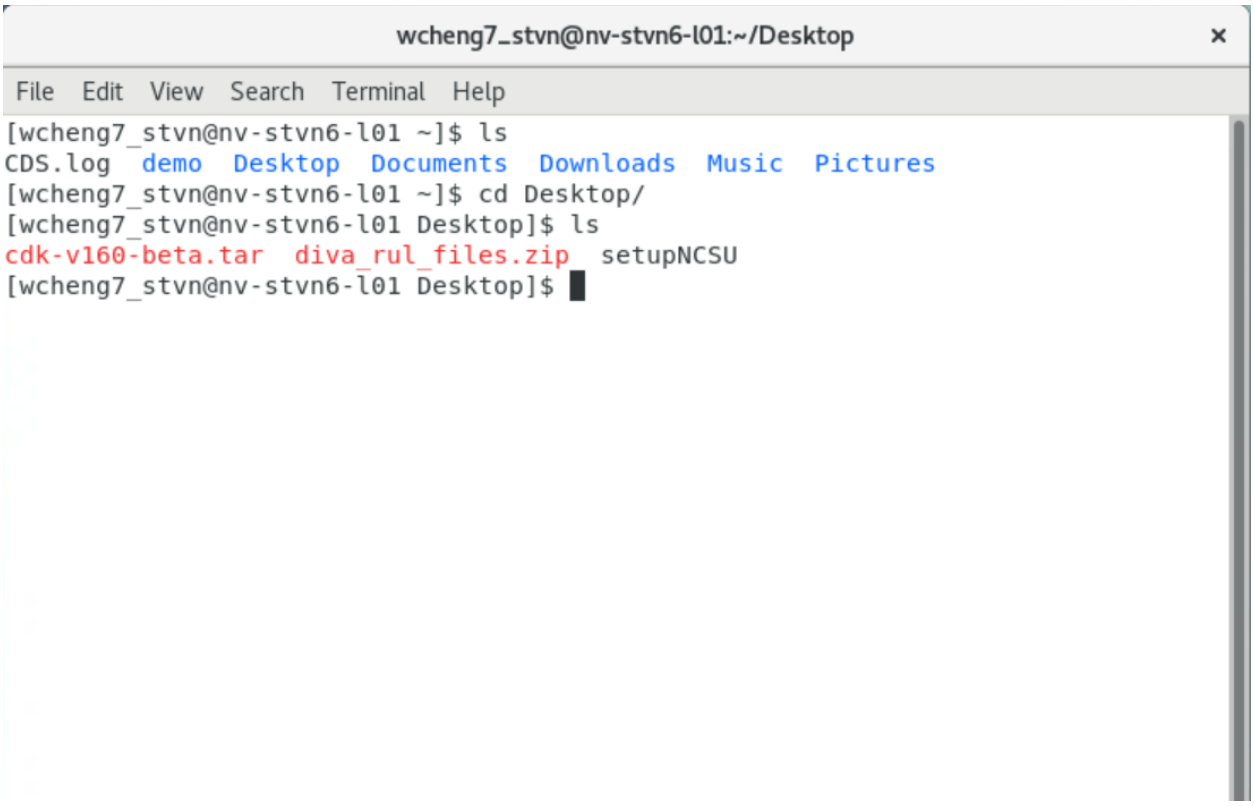

Setup the Cadence Environmental

1. input following command in current Terminal (follow the order):

```
mkdir cadence
mv cdk-v160-beta.tar diva_rul_files.zip setupNCSU ./cadence/
cd cadence/
```

```
wcheng7_stvn@nv-stvn6-l01:~/Desktop/cadence
File  Edit  View  Search  Terminal  Help
[wcheng7_stvn@nv-stvn6-l01 Desktop]$ ls
cdk-v160-beta.tar  diva_rul_files.zip  setupNCSU
[wcheng7_stvn@nv-stvn6-l01 Desktop]$ mkdir cadence
[wcheng7_stvn@nv-stvn6-l01 Desktop]$ mv cdk-v160-beta.tar diva_rul_files.zip set
upNCSU ./cadence/
[wcheng7_stvn@nv-stvn6-l01 Desktop]$ cd cadence/
[wcheng7_stvn@nv-stvn6-l01 cadence]$ ls
cdk-v160-beta.tar  diva_rul_files.zip  setupNCSU
[wcheng7_stvn@nv-stvn6-l01 cadence]$
```

2. in current Terminal, unzip all the zipped file with following command (follow the order):

```
tar -xvf cdk-v160-beta.tar
tar -xzvf ncsu-cdk-1.6.0.beta.tar.gzls
unzip diva_rul_files.zip
```

after this, you should be able to see these files:

```
[wcheng7_stvn@nv-stvn6-l01 cadence]$ ls
cdk-v160-beta.tar  diva_rul_files.zip              README
divaDRC.rul        ncsu-cdk-1.6.0.beta             setupNCSU
divaEXT.rul        ncsu-cdk-1.6.0.beta.tar.gz
divaLVS.rul        ncsu-cdk-1.6.0.beta.tar.gz.sig
[wcheng7_stvn@nv-stvn6-l01 cadence]$
```

then delete and move files with following command:

```
rm ./ncsu-cdk-1.6.0.beta/lib/NCSU_TechLib_ami06/diva*
mv diva*.rul ./ncsu-cdk-1.6.0.beta/lib/NCSU_TechLib_ami06/
```

with following command:

```
vim setupNCSU
```

you should be able to see this:

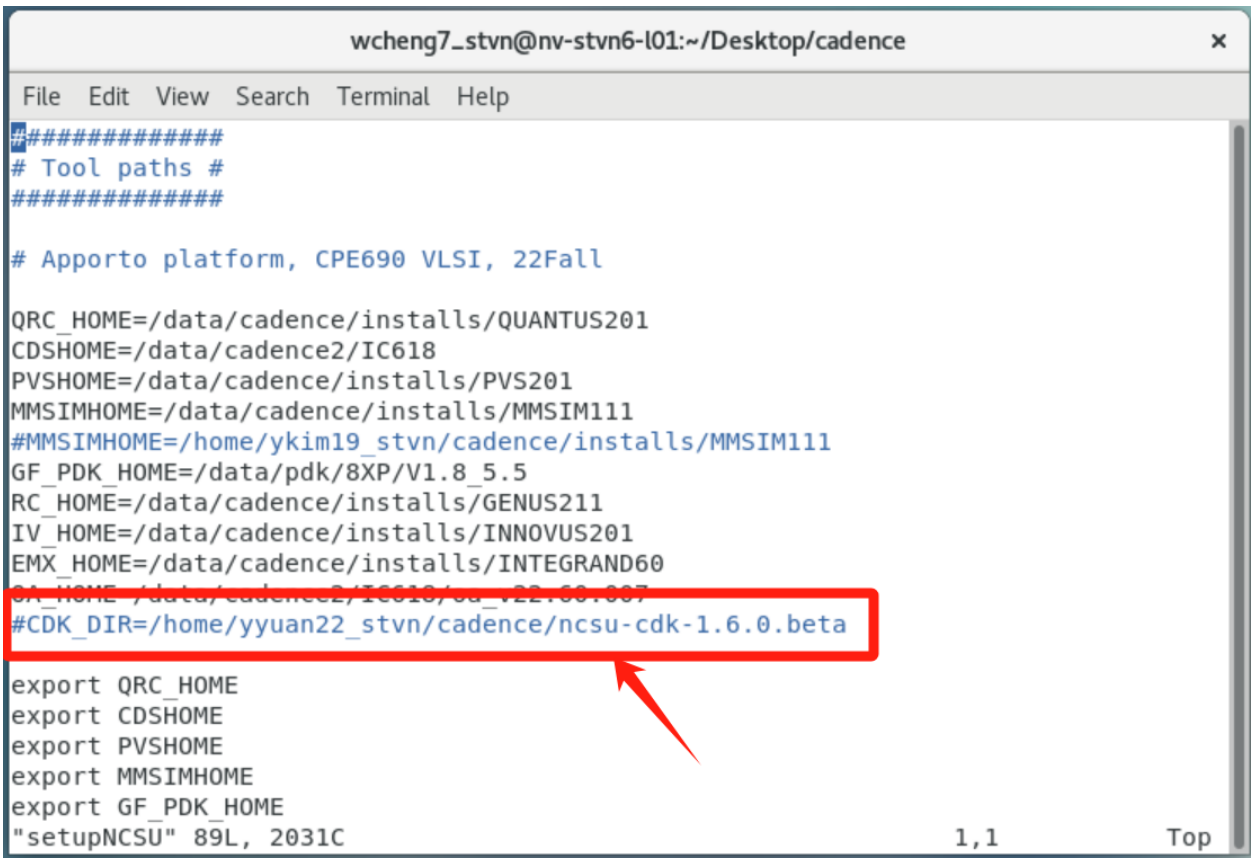

press “i” into the edit model, change CDK_DIR path into this:

```
CDK_DIR=/home/{your_own_path}/Desktop/cadence/ncsu-cdk-1.6.0.bet
```

after this, press “esc”, then press “shift”+”:;”, then enter “wq”, then press “enter”

Then copy file with following command:

```
cp -r ./ncsu-cdk-1.6.0.beta/cdssetup ./
mv cdssetup vlsi
mv setupNCSU ./vlsi/
mv ./vlsi/simrc ./vlsi/.simrc
mv ./vlsi/cdsenv ./vlsi/.cdsenv
mv ./vlsi/cdsinit ./vlsi/.cdsinit
cd vlsi
source setupNCSU
virtuoso
```

then you will see:

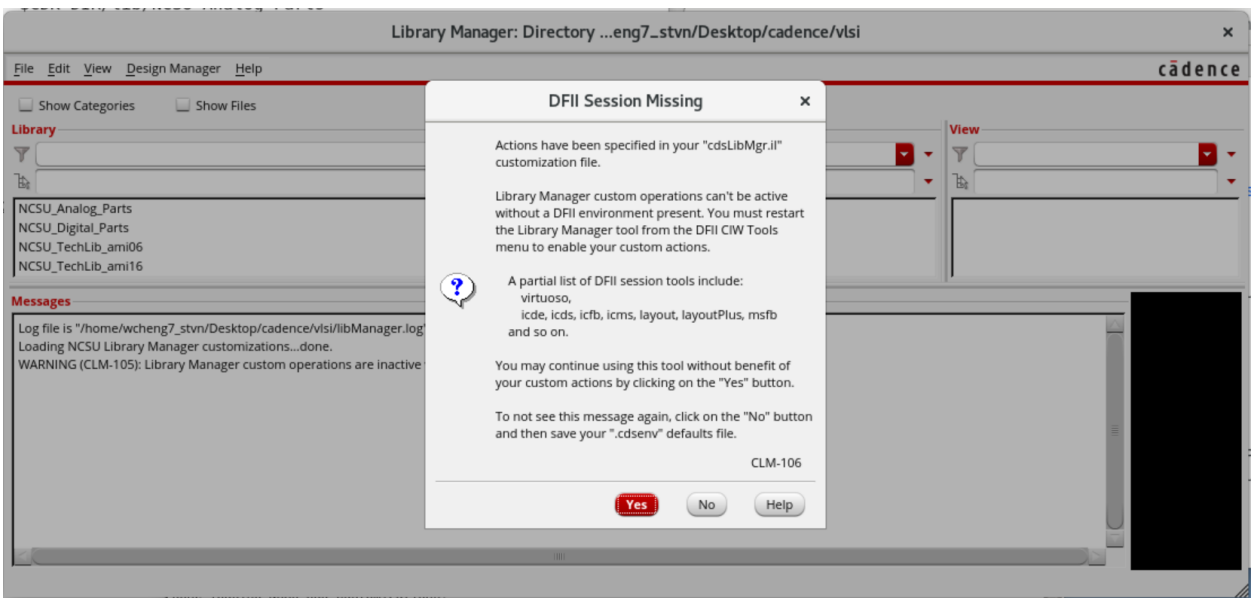

click yes

Then follow the **Part I Introduction to Cadence Schematic and Simulation.pdf** starting from here:

Go to Tools -> Library Manage

In Library Manager window, click on File ➡ New ➡ Library from the File menu of the Library Manager. Then fill in the name of the new library (e.g. Demo) in the dialog window. Click on Attach to an existing technology library. Then Attach Library to Technology Library, choose AMI 0.60u C5N, and click OK. The library Demo will be added to your existing libraries. Select Demo library by clicking on it, then go to File ➡ New ➡ Cell View and fill in with inverter as the cell name, schematic as the view name, choose open with Schematics L, then press OK

This will pop up a blank Schematic Creation Window. We will talk about how to create an inverter in this schematic window in the following steps. We will start by adding an