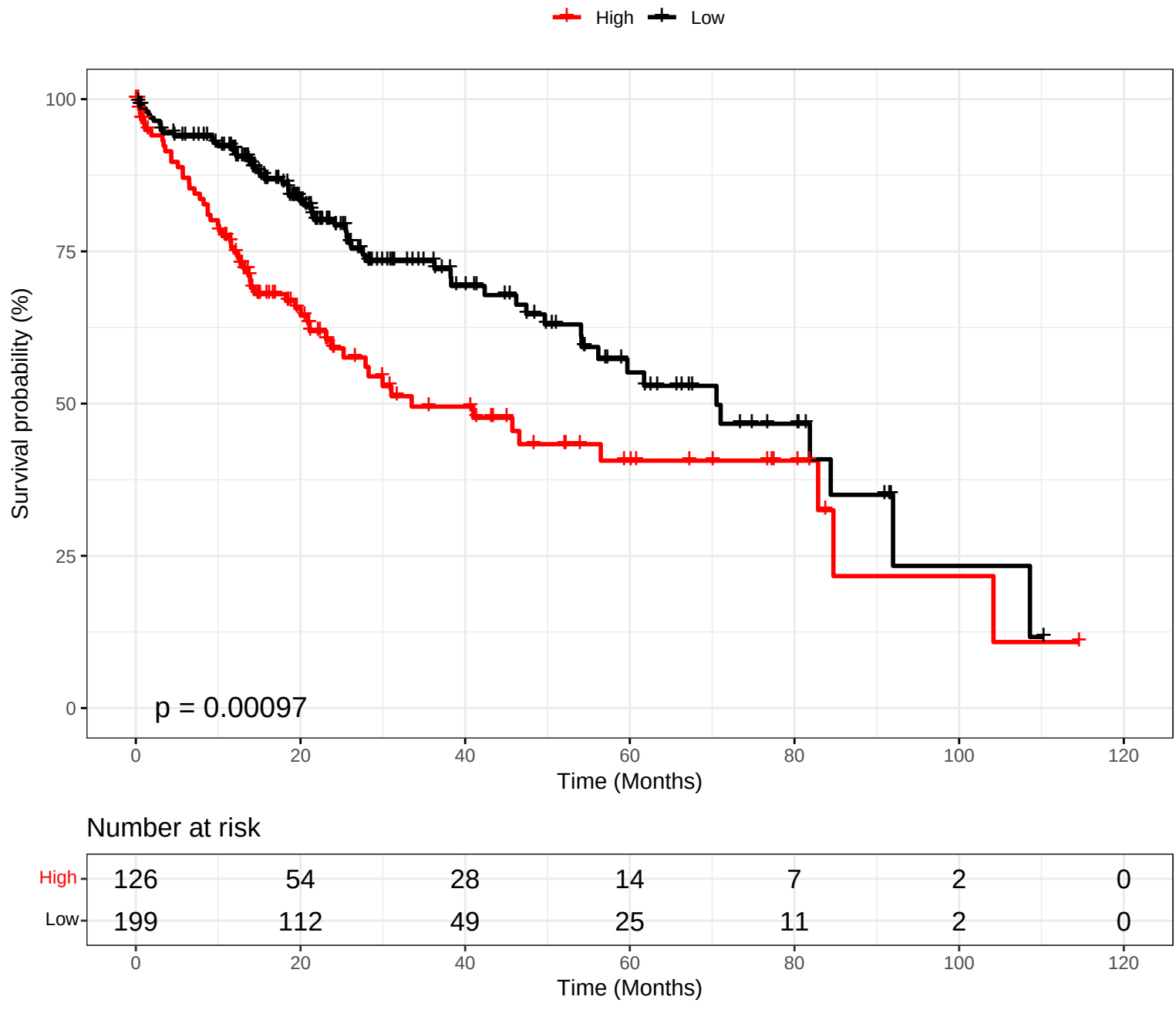
High
Low
Survival probability (%)
100
75
50
25
0
p = 0.00097
0
20
40
60
80
100
120
Time (Months)
Number at risk
High 126 54 28 14 7 2 0
Low 199 112 49 25 11 2 0
0
20
40
60
80
100
120
Time (Months)