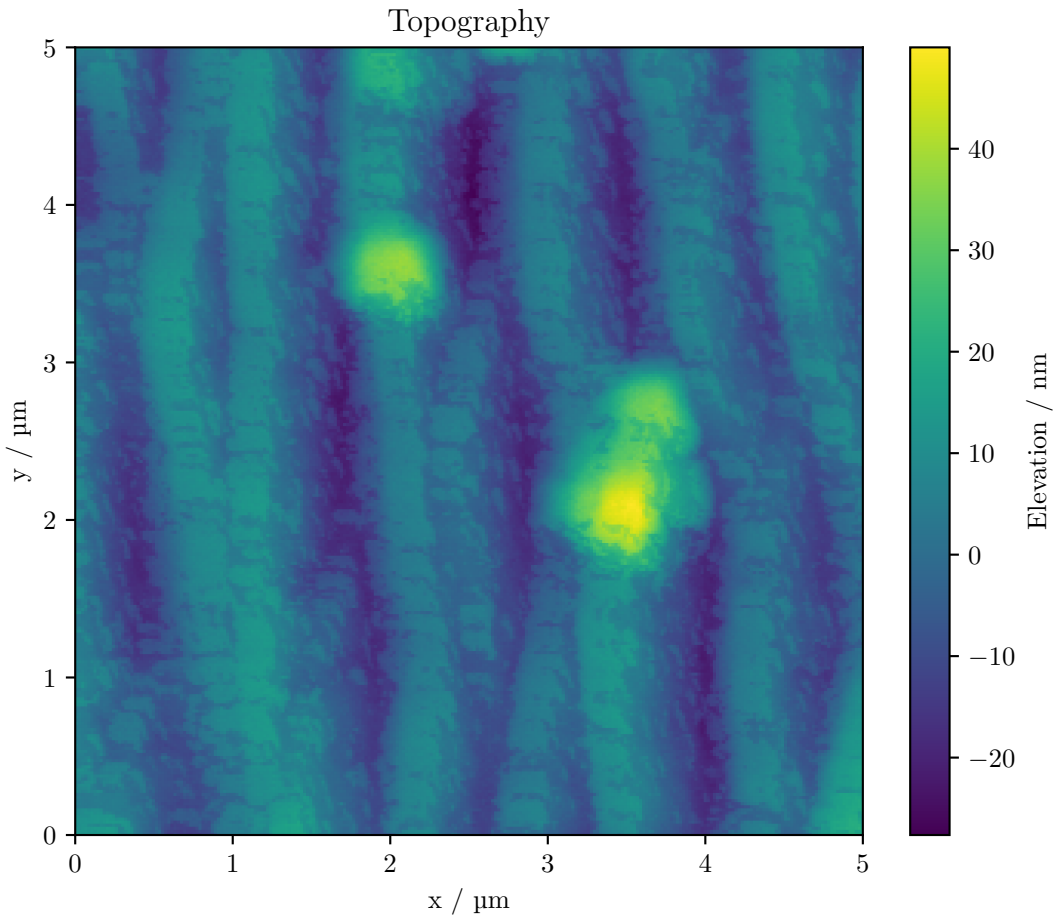
Topography
y / µm
x / µm
Elevation / nm
0
1
2
3
4
5
40
30
20
10
0
−10
−20

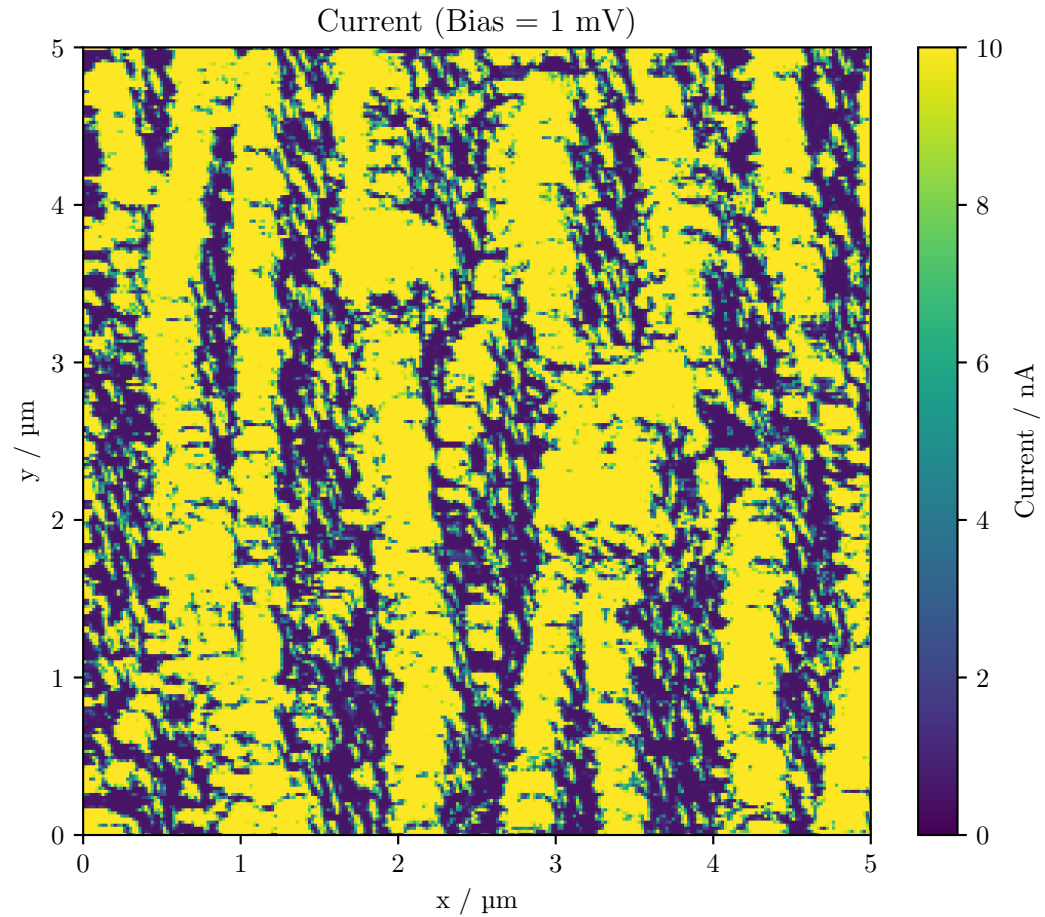
Current (Bias = 1 mV)
y / µm
x / µm
Current / nA
0
1
2
3
4
5
10
8
6
4
2
0