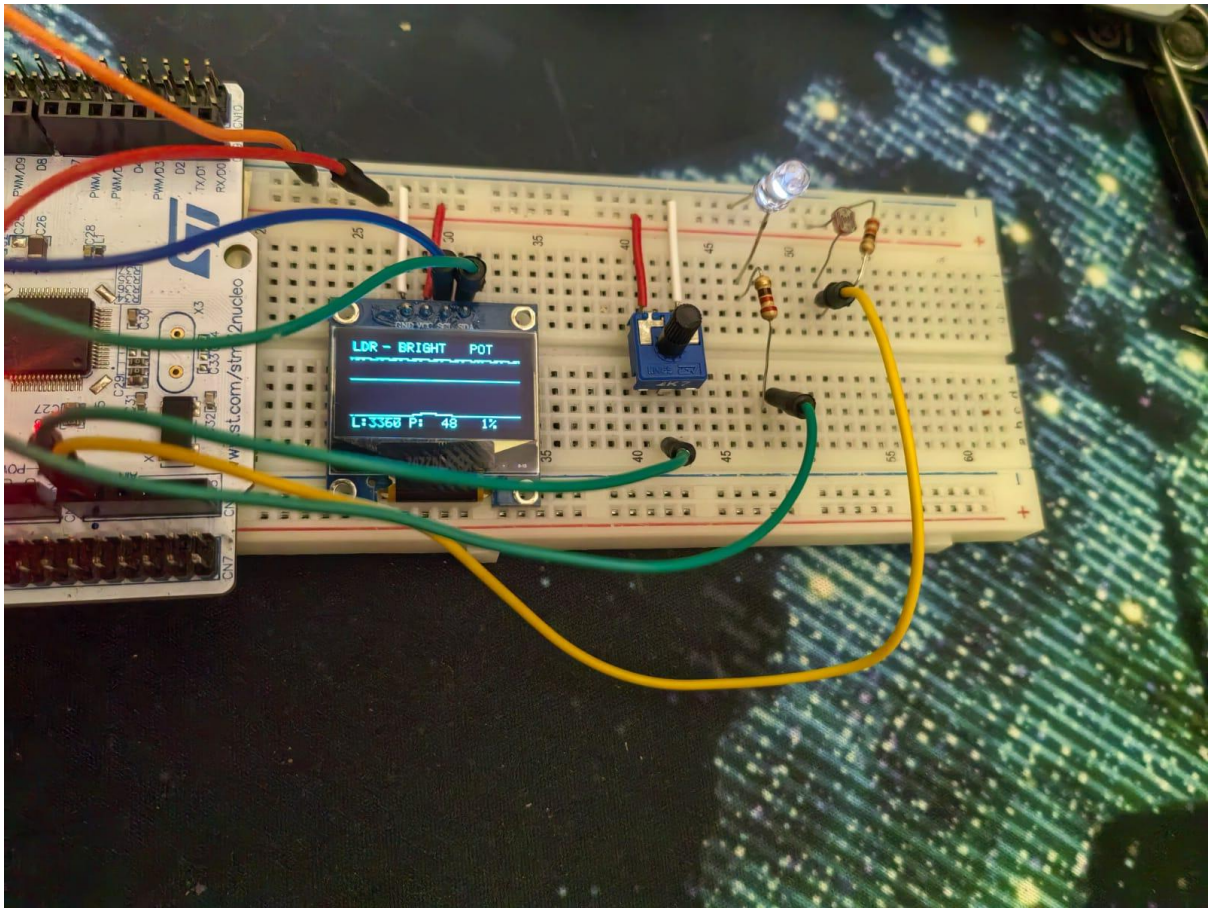
LDR - BRIGHT POT
L:3360 P: 48 1%

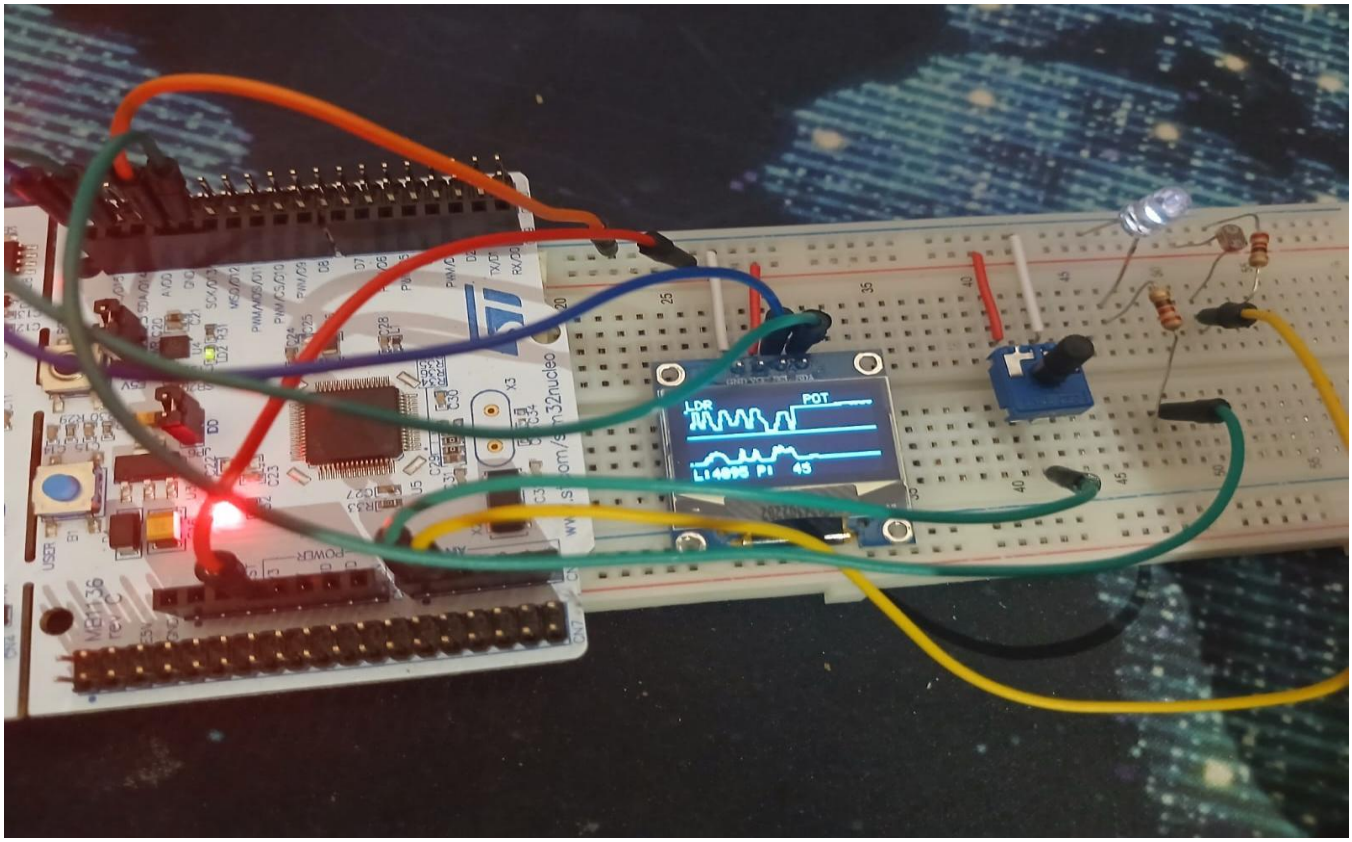
LDR
POT
L:4095 P: 43