Manual de Instalação e Utilização

WatchGuard Mobile VPN with SSL Client

Para efetuar acesso remoto a nossa rede, será utilizado o serviço **WatchGuard Mobile VPN**.
ATENÇÃO: ANOTE O IP DE SEU COMPUTADOR NA PREFEITURA POIS ELE SERÁ DE IMPORTÂNCIA NO PROCESSO.

O programa de VPN pode ser baixado em:
https://cdn.watchguard.com/SoftwareCenter/Files/MUVPN_SSL/12_11_4/WG-MVPN-SSL_12_11_4.exe

Para efetuar a instalação, siga as imagens abaixo:

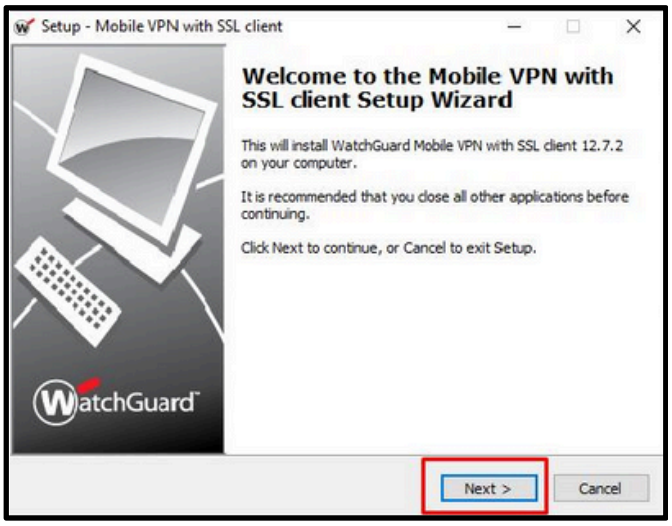

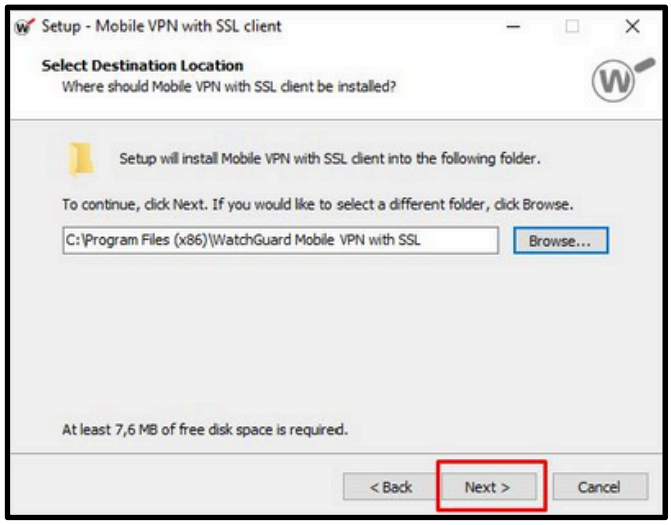

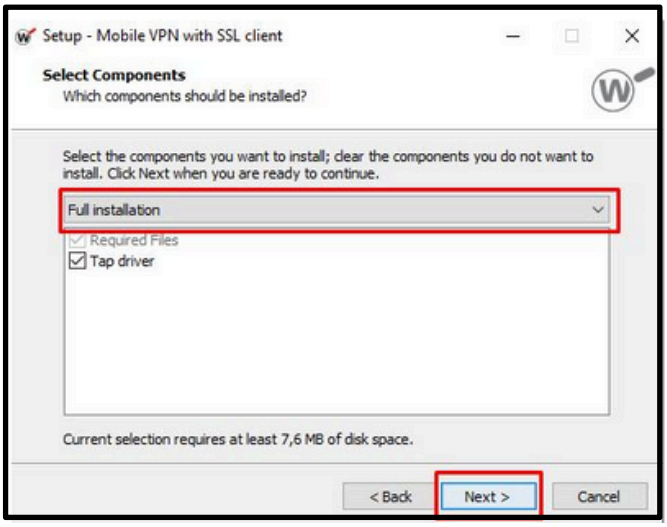

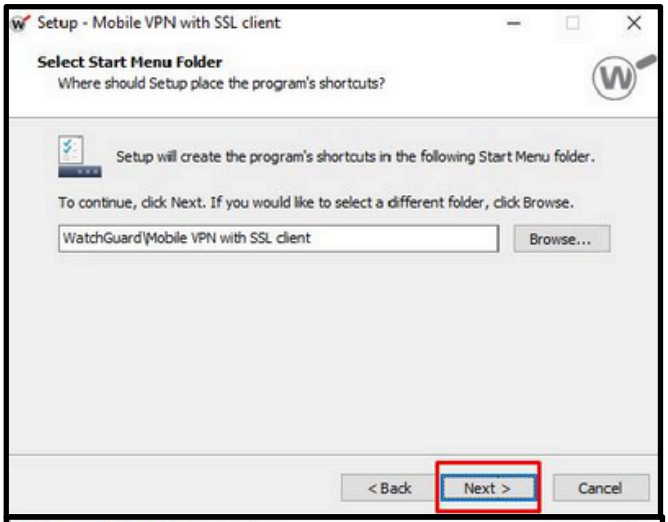
Setup - Mobile VPN with SSL client
Select Start Menu Folder
Where should Setup place the program's shortcuts?
Setup will create the program's shortcuts in the following Start Menu folder.
To continue, click Next. If you would like to select a different folder, click Browse.
WatchGuard\Mobile VPN with SSL client
Browse...
< Back
Next >
Cancel

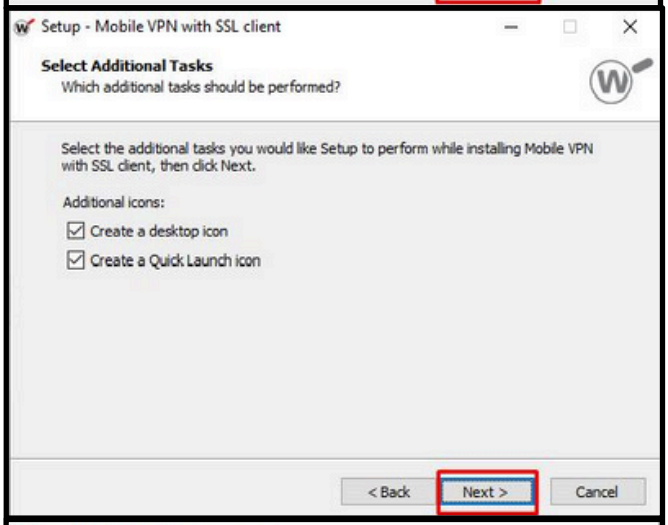
Setup - Mobile VPN with SSL client
Select Additional Tasks
Which additional tasks should be performed?
Select the additional tasks you would like Setup to perform while installing Mobile VPN with SSL client, then click Next.
Additional icons:
Create a desktop icon
Create a Quick Launch icon
< Back
Next >
Cancel

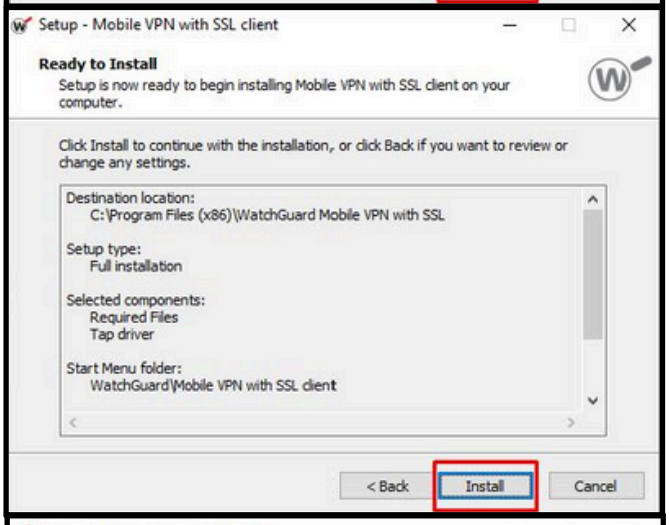
Setup - Mobile VPN with SSL client
Ready to Install
Setup is now ready to begin installing Mobile VPN with SSL client on your computer.
Click Install to continue with the installation, or click Back if you want to review or change any settings.
Destination location:
C:\Program Files (x86)\WatchGuard Mobile VPN with SSL
Setup type:
Full installation
Selected components:
Required Files
Tap driver
Start Menu folder:
WatchGuard\Mobile VPN with SSL client
< Back
Install
Cancel

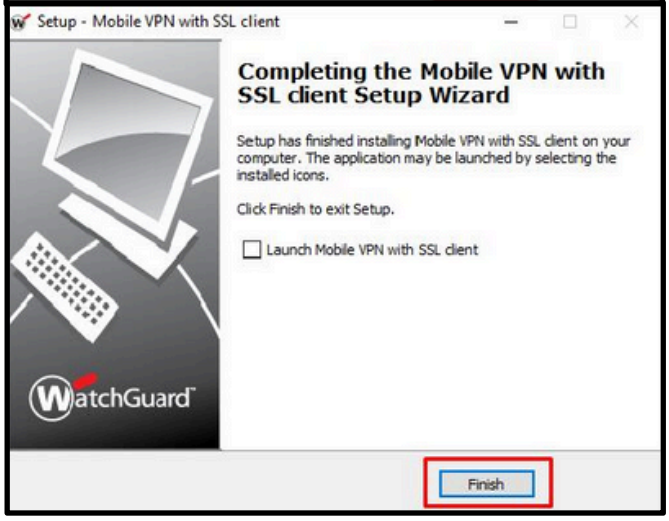
Setup - Mobile VPN with SSL client
Completing the Mobile VPN with SSL client Setup Wizard
Setup has finished installing Mobile VPN with SSL client on your computer. The application may be launched by selecting the installed icons.
Click Finish to exit Setup.
Launch Mobile VPN with SSL client
WatchGuard
Finish

Conectando ao Mobile VPN

Certifique-se que o **Mobile VPN** se encontra em execução; Se ele não estiver em execução clique no Windows em Iniciar e selecione o programa **Mobile VPN with SSL client**.

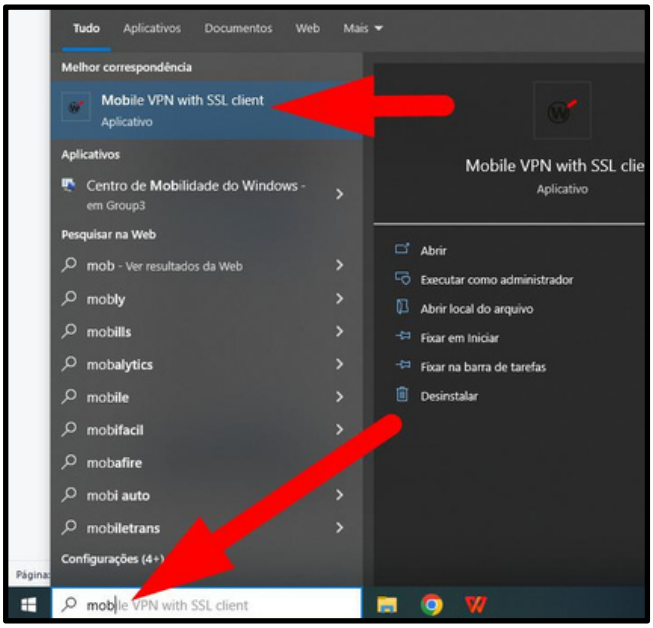

Ao executar o **Mobile VPN**, não irá aparecer nada na tela, apenas aparecerá um ícone no canto inferior direito perto do relógio conforme imagem abaixo:

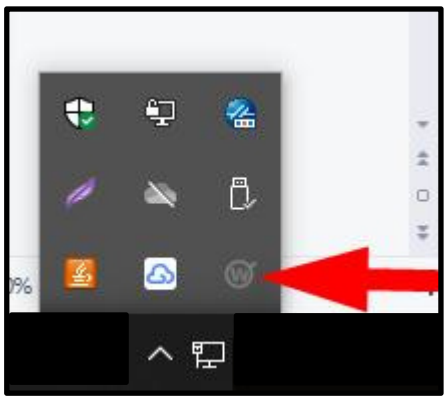

Apesar da VPN estar em execução esse sinal indica que a VPN não está conectada. Para estar conectado o ícone deve estar com seu interior na cor Verde.

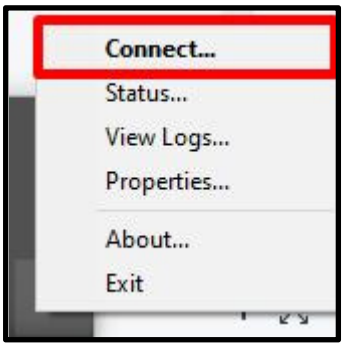

Clique com o botão direito no ícone e selecione a opção "**Connect...**"

Preencha as seguintes opções;

Server: 170.231.100.140:8443

User name: O mesmo usuário que você utiliza nos computadores da prefeitura
Password: A mesma senha que você utiliza nos computadores da prefeitura

Também é possível marcar as opções de "**Reconectar automaticamente**" e "**Lembrar senha**";

Após as etapas anteriores, clique em "**Connect**".

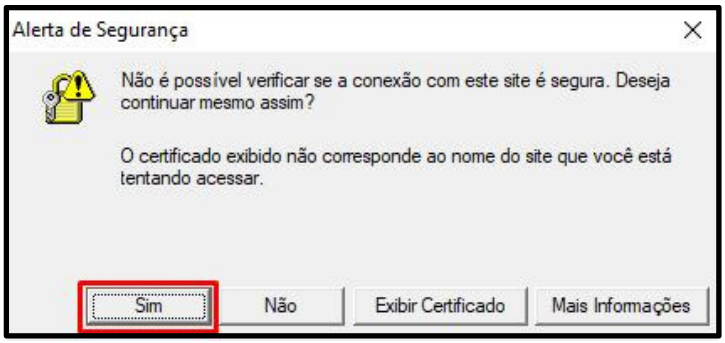

A mensagem acima será exibida, clique em "**Sim**".

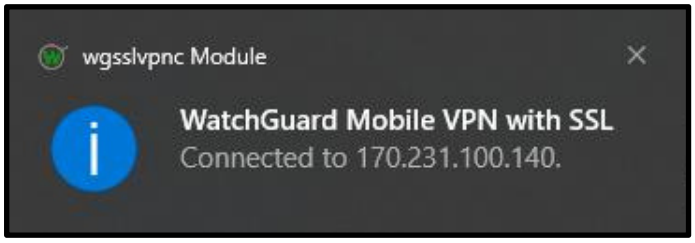

Se tudo estiver preenchido corretamente, a mensagem acima será exibida no canto inferior direito;

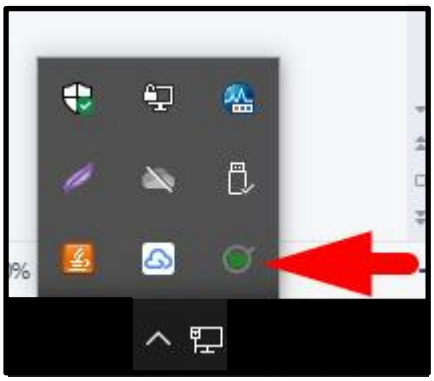

Ícone com o interior verde, indica que a VPN está conectada;

Conectando ao computador da prefeitura

Pesquise nos seus programas o programa "**Conexão de Área de Trabalho Remota**";

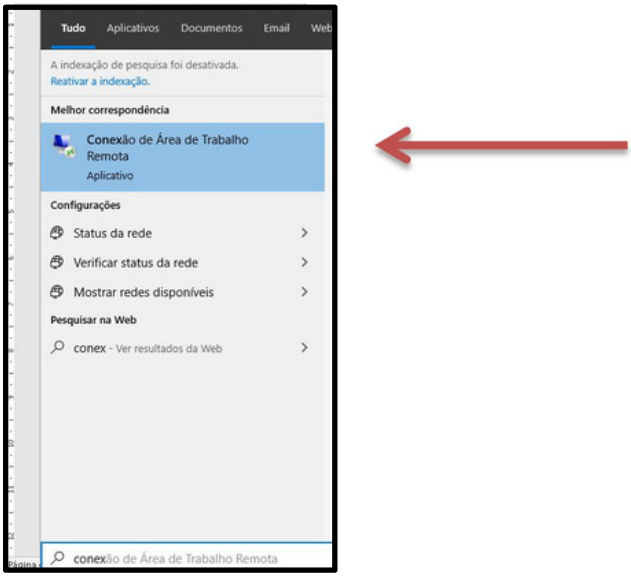

Informe no campo "Computador" o endereço **ts.franca.intranet**

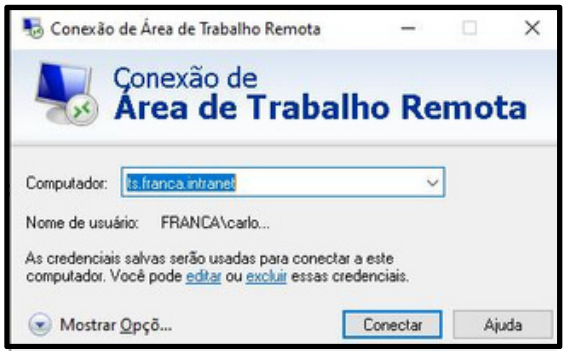

Será aberto a interface Windows para fazer a conexão ao computador;

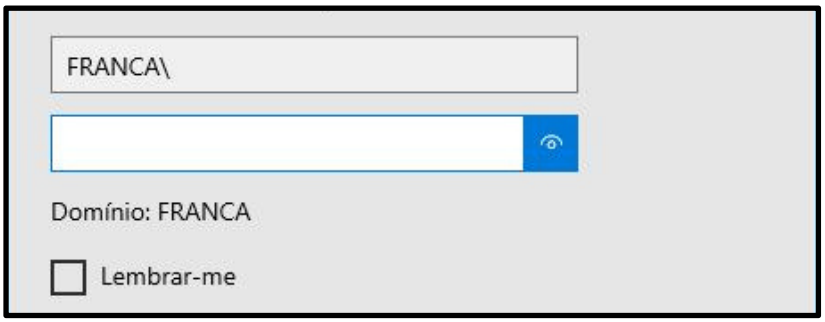

Preencha os campos:

Usuário: FRANCA\seuusuáriodoWindowsdaprefeitura;
Senha: InformeasenhadoWindowsdaprefeitura.

A seguinte mensagem será exibida, clique em “Sim”;

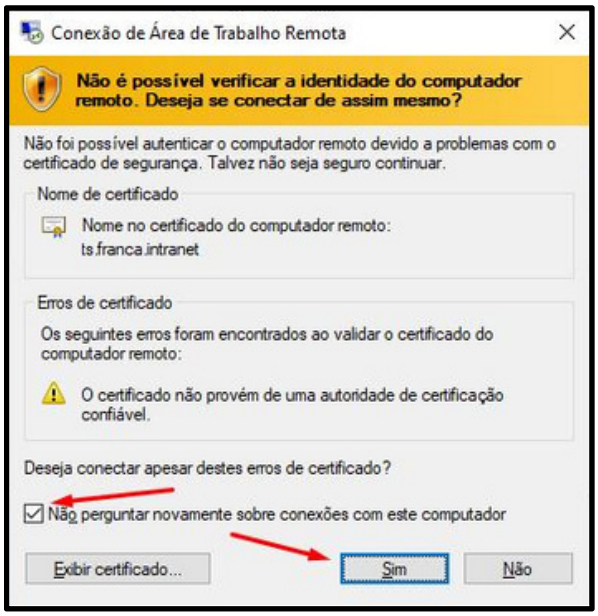

Novamente, clique em “Conexão de área de trabalho remota”;

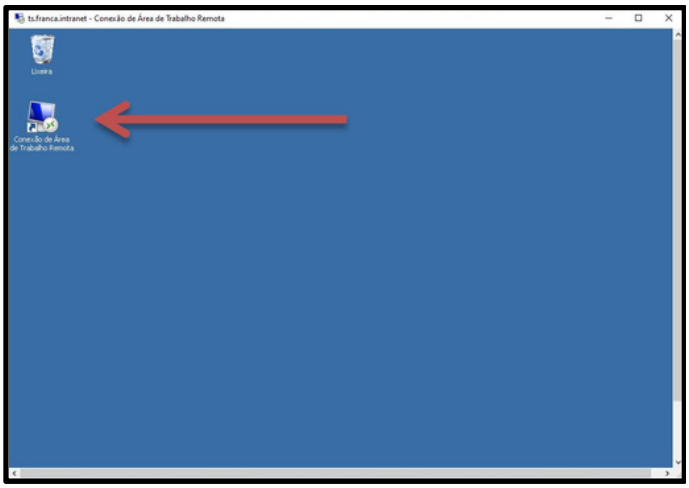

Agora informe o IP do seu computador (aquele que falei para anotar no início do tutorial);

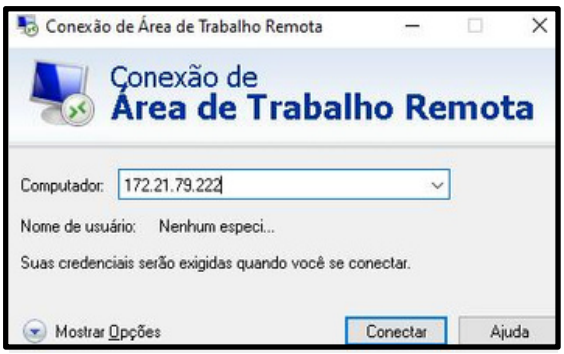

Será aberto a interface Windows para fazer a conexão ao computador;

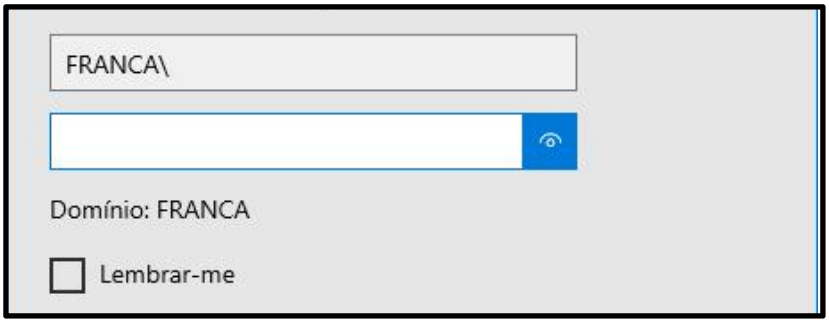

Preencha os campos:

Usuário: FRANCA\seuusuáriodoWindowsdaprefeitura;
Senha: InformeasenhadoWindowsdaprefeitura.

A seguinte mensagem será exibida, clique em “Sim”;

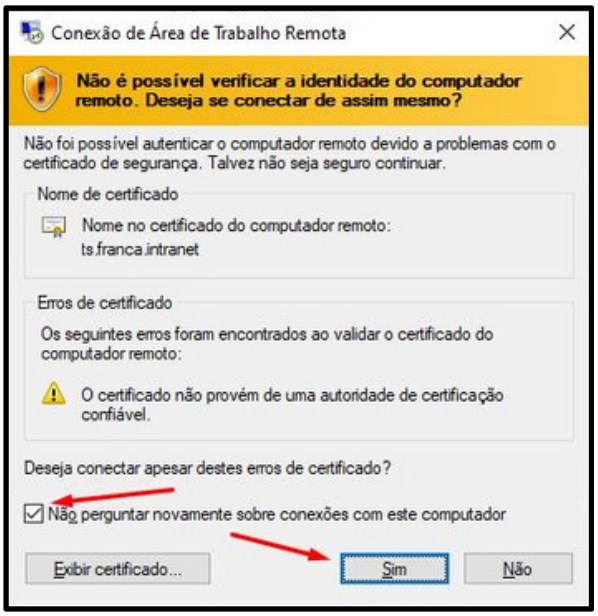

Feito isso você verá sua tela e poderá trabalhar como se estivesse no seu local de trabalho!

WatchGuard
Real Security
for the Real World