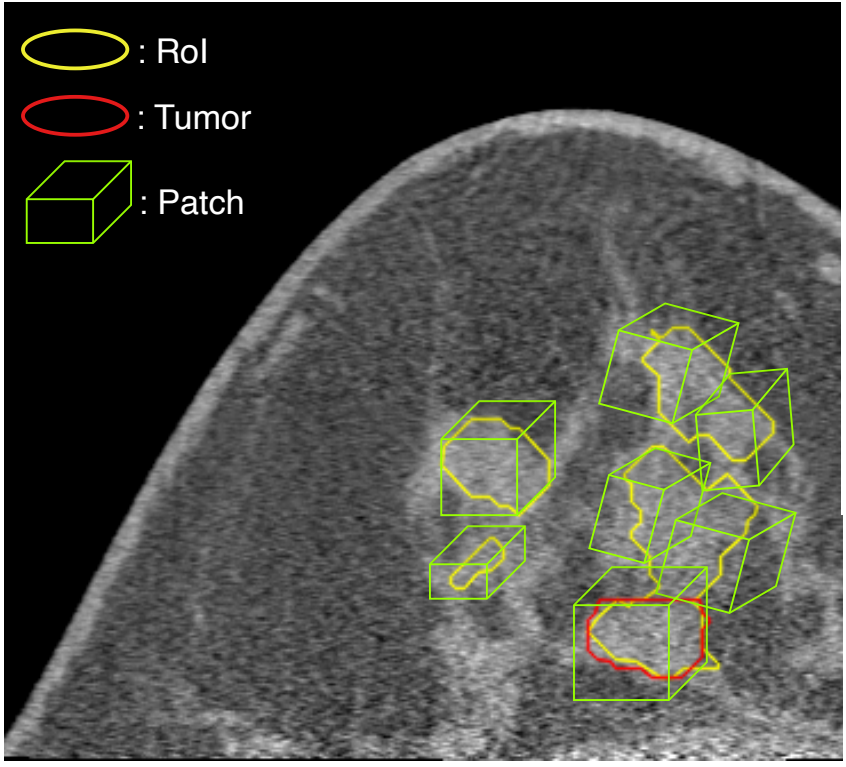
: RoI
: Tumor
: Patch

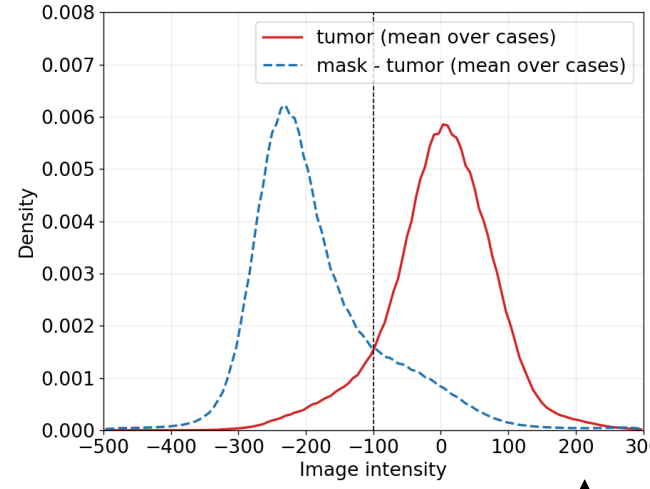
tumor (mean over cases)
mask - tumor (mean over cases)
Density
Image intensity
0.008
0.007
0.006
0.005
0.004
0.003
0.002
0.001
0.000
−500
−400
−300
−200
−100
0
100
200
300

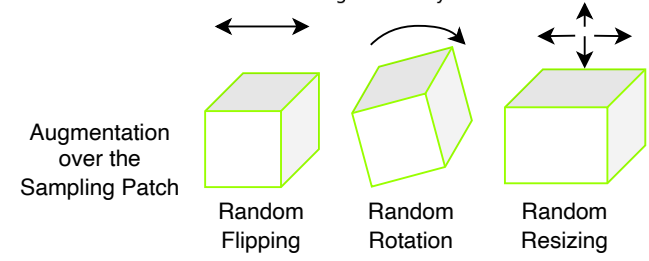
Augmentation over the Sampling Patch
Random Flipping
Random Rotation
Random Resizing