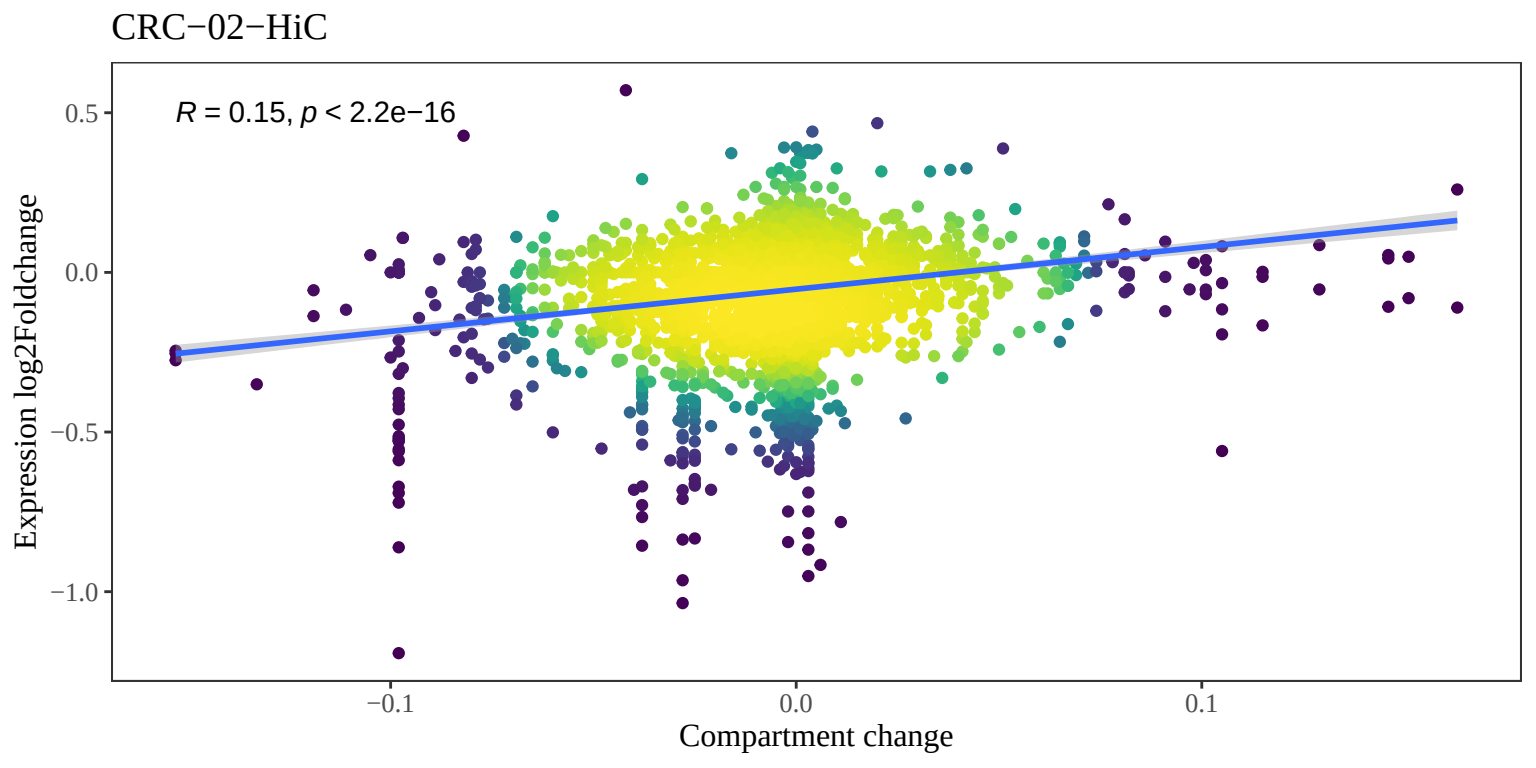
CRC−02−HiC
R = 0.15, p < 2.2e−16
Expression log2Foldchange
0.5
0.0
−0.5
−1.0
−0.1
0.0
0.1
Compartment change