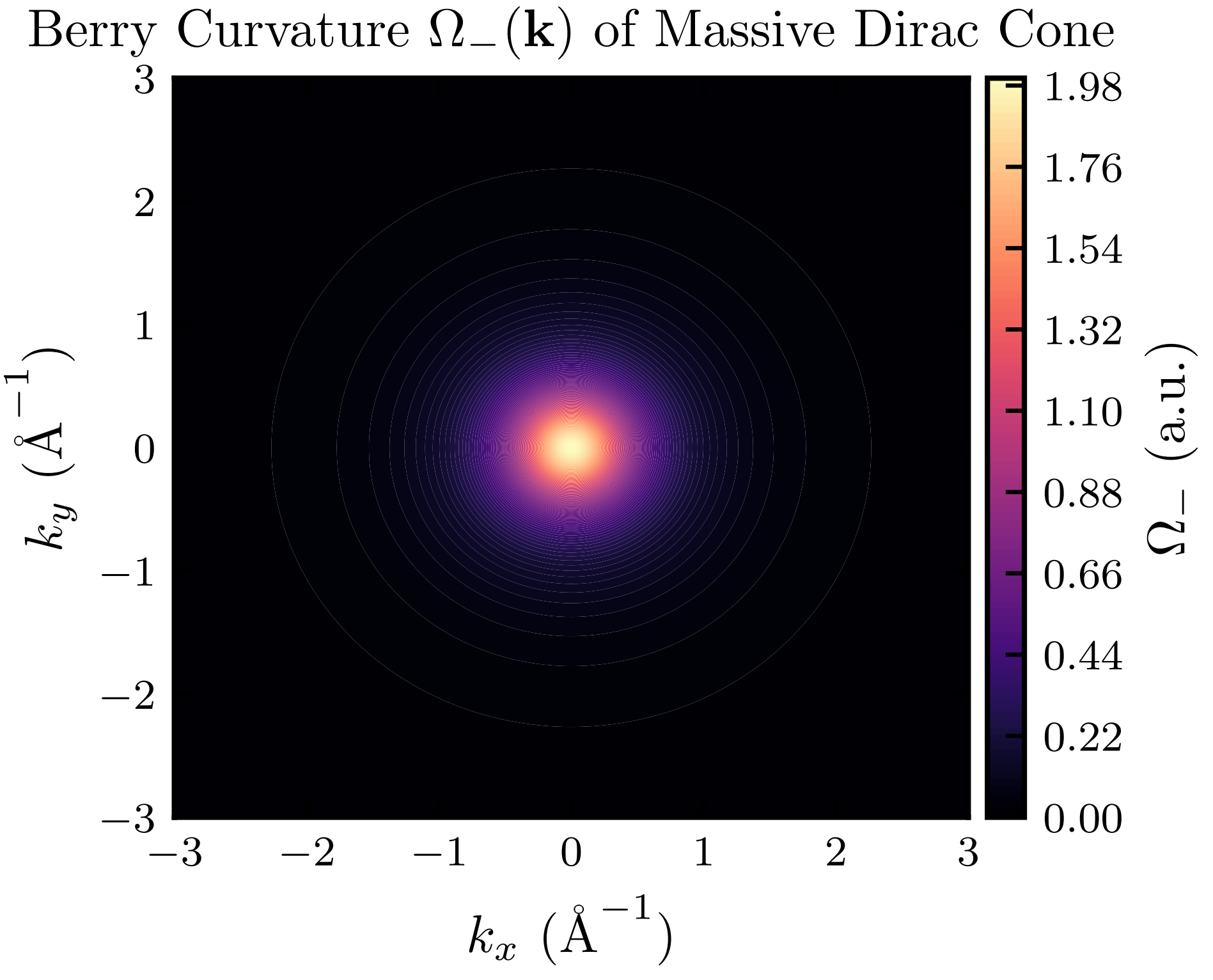
Berry Curvature $\Omega_-(\mathbf{k})$ of Massive Dirac Cone
k_y (Å^{-1})
k_x (Å^{-1})
Ω_- (a.u.)
3
2
1
0
−1
−2
−3
1.98
1.76
1.54
1.32
1.10
0.88
0.66
0.44
0.22
0.00